



April 22, 2025

New Mexico Oil Conservation Division

1220 South St. Francis Drive
Santa Fe, New Mexico 87505

**Re: Closure Request
JRU 124 Battery
Incident Number nAPP2428369219
Eddy County, New Mexico**

To Whom It May Concern:

Ensolum, LLC (Ensolum) on behalf of XTO Energy, Inc. (XTO), has prepared this *Closure Request* to document excavation and soil sampling activities performed at the JRU 124 Battery (Site). The purpose of excavation and soil sampling activities, conducted in accordance with an approved *Remediation Work Plan (Work Plan)*, was to address impacts to soil resulting from a release of crude oil and produced water at the Site. XTO is submitting this *Closure Request*, describing remediation activities that have occurred and requesting no further remediation for Incident Number nAPP2428369219.

SITE DESCRIPTION AND RELEASE SUMMARY

The Site is located in Unit F, Section 17, Township 23 South, Range 31 East, in Eddy County, New Mexico (32.30496°, -103.80258°) and is associated with oil and gas exploration and production operations on Federal land managed by the Bureau of Land Management (BLM).

On October 9, 2024, due to alarm status failure, tanks located within a lined containment overflowed, resulting in the release of 863 barrels (bbls) of produced water and 28 bbls of crude oil onto the facility pad and into the adjacent pasture. A vacuum truck was dispatched to recover free-standing fluids. Approximately 859 bbls of fluids were recovered. XTO immediately reported the release to the New Mexico Oil Conservation Division (NMOCD) via Notification of Release (NOR) on October 9, 2024, and subsequently submitted an initial C-141 Application (C-141) on October 10, 2024. The release was assigned Incident Number nAPP2428369219.

Ensolum conducted Site assessment and delineation activities and presented the results in the *Work Plan*. The *Work Plan* was submitted on January 7, 2025, and was approved by the NMOCD on January 23, 2025. The *Work Plan* proposed liner inspection activities, excavation of impacted soil, and a confirmation soil sampling frequency variance of every 400 square feet per confirmation floor and sidewalls of the excavation. NMOCD approved the sampling variance of the 400 square feet per confirmation floor soil sample, but only 200 square feet per sidewall confirmation soil sample. The release extent area and delineation soil sample locations are depicted on Figure 1.

SITE CHARACTERIZATION AND CLOSURE CRITERIA

As documented in the approved *Work Plan*, the following NMOCD Table I Closure Criteria (Closure Criteria) apply:

XTO Energy, Inc
Closure Request
JRU 124 Battery

- Benzene: 10 milligrams per kilogram (mg/kg)
- Benzene, toluene, ethylbenzene, and total xylenes (BTEX): 50 mg/kg
- Total petroleum hydrocarbons (TPH)-gasoline range organics (GRO) and TPH-diesel range organics (DRO): 1,000 mg/kg
- TPH: 2,500 mg/kg
- Chloride: 20,000 mg/kg

A reclamation requirement of 600 mg/kg chloride and 100 mg/kg TPH was applied to the top 4 feet of the pasture area that was impacted by the release, per 19.15.29.13.D (1) NMAC for the top 4 feet of areas that will be reclaimed following remediation.

LINER INSPECTION AND CONFIRMATION SOIL SAMPLING ACTIVITIES

Between March 27 and April 17, 2025, Ensolum personnel were onsite to conduct a liner integrity inspection and oversee excavation of impacted soil according to the approved *Work Plan*. A liner integrity inspection was conducted on the lined containment of where the release occurred on April 17, 2025. The liner was cleaned of all debris and no holes or tears were found. The inspection results determined that the liner was operating as designed. Excavation activities were performed by use of heavy equipment. To direct excavation activities, soil was field screened for volatile organic compounds (VOCs) utilizing a calibrated photoionization detector (PID) and chloride using Hach® chloride QuanTab® test strips. Once field screening results indicated impacted soil was adequately removed, 5-point composite soil samples were collected every 400 square feet on the floor of the excavation and 200 square feet on the sidewalls of the excavation. The 5-point composite samples were collected by placing five equivalent aliquots of soil into a 1-gallon, resealable plastic bag and homogenizing the samples by thoroughly mixing. Confirmation soil samples FS02 through FS04 and FS06 through FS06 were collected from the floor of the excavation at depths ranging from 1-foot to 4 feet bgs. Confirmation soil samples SW01 through SW19 were collected from the sidewalls of the excavation at depths ranging from the ground surface to 4 feet bgs. Heavy equipment could not access two areas within the release extent due to production equipment, lined containment walls, and surface flowlines. Surface scraping with hand tools was conducted in these areas and confirmation soil samples FS01 and FS05 were collected. No sidewall soil samples were collected near FS01 and FS05 since there was no excavation at depth in these areas. The area of FS01 is laterally defined by the lined containment walls and the area of FS05 is laterally defined by a lined containment wall and two discrete delineation soil samples (SS15 and SS16) collected immediately outside of the release extent and surface scraped area. All confirmation soil sample locations were mapped utilizing a handheld global positioning system (GPS) unit and are depicted on Figure 2. Photographic documentation of the liner inspection and excavation activities are provided in a Photographic Log in Appendix A.

The confirmation soil samples were placed directly into pre-cleaned glass jars, labeled with the location, date, time, sampler name, method of analysis, and immediately placed on ice. The soil samples were transported under strict chain-of-custody procedures to Cardinal Laboratories (Cardinal) in Hobbs, New Mexico, for analysis of the following contaminants of concern (COCs): BTEX following United States Environmental Protection Agency (EPA) Method 8021B; TPH-GRO, TPH-DRO, and TPH-oil range organics (ORO) following EPA Method 8015M/D; and chloride following Standard Method SM4500.

The final excavation extent measured approximately 17,200 square feet. A total of approximately 1,400 cubic yards of impacted soil was removed during the excavation activities. The impacted soil was transported and disposed of at Owl Landfill Service, LLC in Jal, New Mexico. As of the date of this *Closure Request Report*, impacted soil is still in the process of being transported to the disposal facility.

XTO Energy, Inc
Closure Request
JRU 124 Battery

All current copies of disposal manifests are provided in Appendix B. The final excavation was fenced pending backfill activities.

LABORATORY ANALYTICAL RESULTS

As detailed in the *Work Plan*, delineation soil samples SS01/BH01 through SS05/BH05 at depths ranging from 0.5 feet to 4 feet bgs, indicated the presence of impacted soil. The soil represented by these soil samples was removed during excavation activities. Analytical results for all excavation floor and sidewall soil samples indicated all COC concentrations were compliant with the Closure Criteria and reclamation requirement, where applicable. Analytical results for delineation soil samples SS15 and SS16 indicated all COC concentrations are below the strictest Table I Closure Criteria standards and thus, delineate the waste-containing soil identified in FS05. The laboratory analytical results are summarized in Table 1 and the complete laboratory analytical reports are included in Appendix C.

CLOSURE REQUEST

Excavation activities were conducted at the Site as outlined in the *Work Plan* to address the October 9, 2024, release of crude oil and produced water. The approved *Work Plan* is provided in Appendix D. Laboratory analytical results for the confirmation soil samples, collected from the final excavation extent, indicated all COC concentrations were compliant with the Closure Criteria and reclamation requirement, where applicable. Based on the soil sample laboratory analytical results, no further remediation is required. The excavated area will be backfilled with material purchased locally and the Site will be recontoured to match pre-existing Site conditions. The area will be reseeded with an approved BLM seed mixture and monitored for vegetation regrowth.

Excavation of soil has mitigated impacts at this Site. XTO believes these remedial actions are protective of human health, the environment, and groundwater. As such, XTO respectfully requests closure for Incident Number nAPP2428369219.

If you have any questions or comments, please contact Ms. Tacoma Morrissey at (337) 257-8307 or tmorrissey@ensolum.com.

Sincerely,
Ensolum, LLC



Uriel Santillana
Associate Scientist

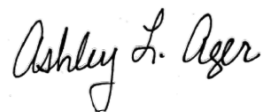

Ashley L. Ager, M.S., P.G.
Principal

cc: Colton Brown, XTO
Kaylan Dirkx, XTO
BLM

Appendices:

Figure 1 Delineation Soil Sample Locations

XTO Energy, Inc
Closure Request
JRU 124 Battery

Figure 2	Confirmation Soil Sample Locations
Table 1	Soil Sample Analytical Results
Appendix A	Photographic Log
Appendix B	Disposal Manifests
Appendix C	Laboratory Analytical Reports & Chain-of-Custody Documentation
Appendix D	January 7, 2025 Remediation <i>Work Plan</i>



FIGURES

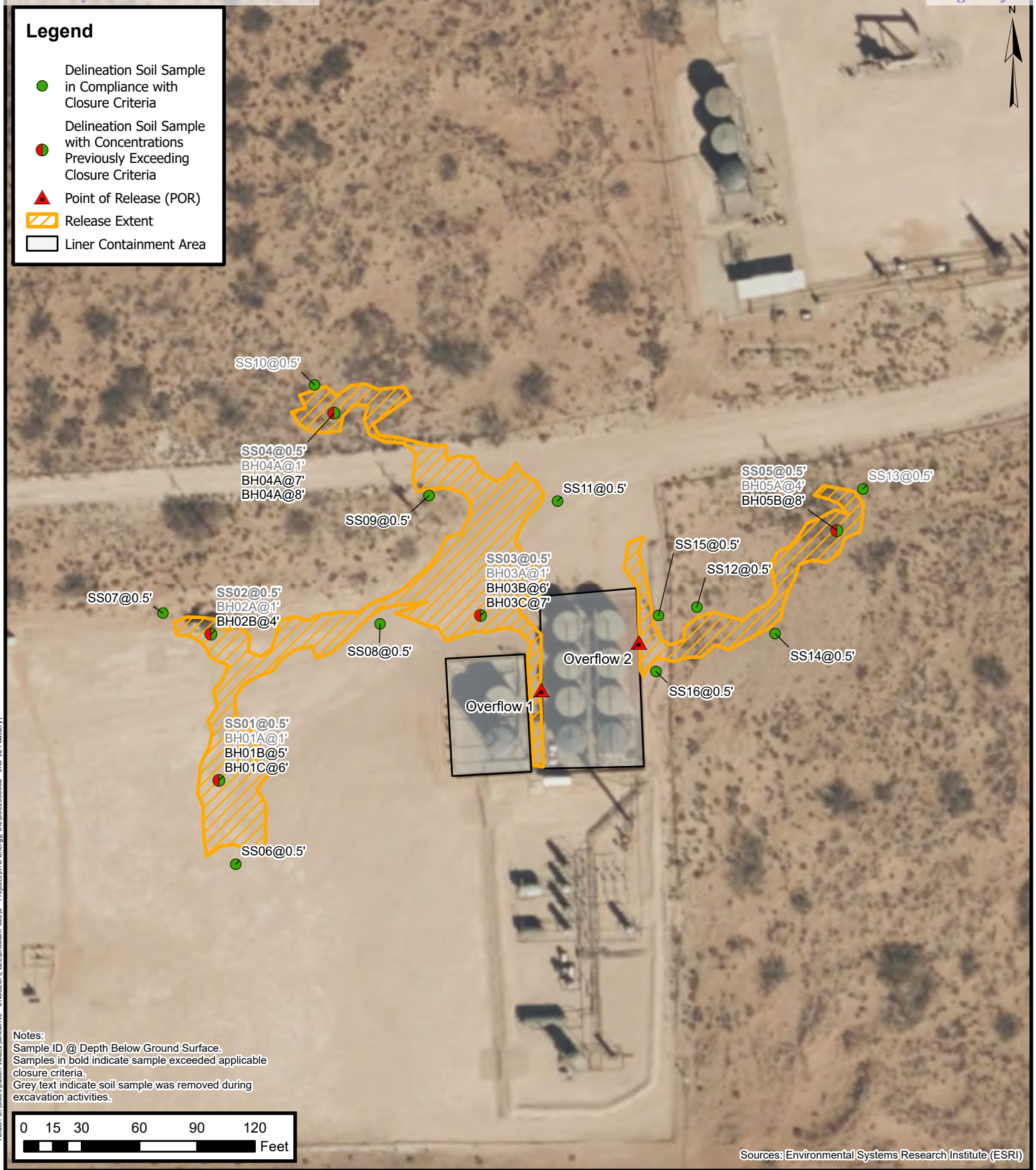

Delineation Soil Sample Locations

XTO Energy, Inc
JRU 124 Battery
Incident Number: NAPP2428369219
Unit F, Section 17, T 23S, R 31E
Eddy County, New Mexico

FIGURE
1

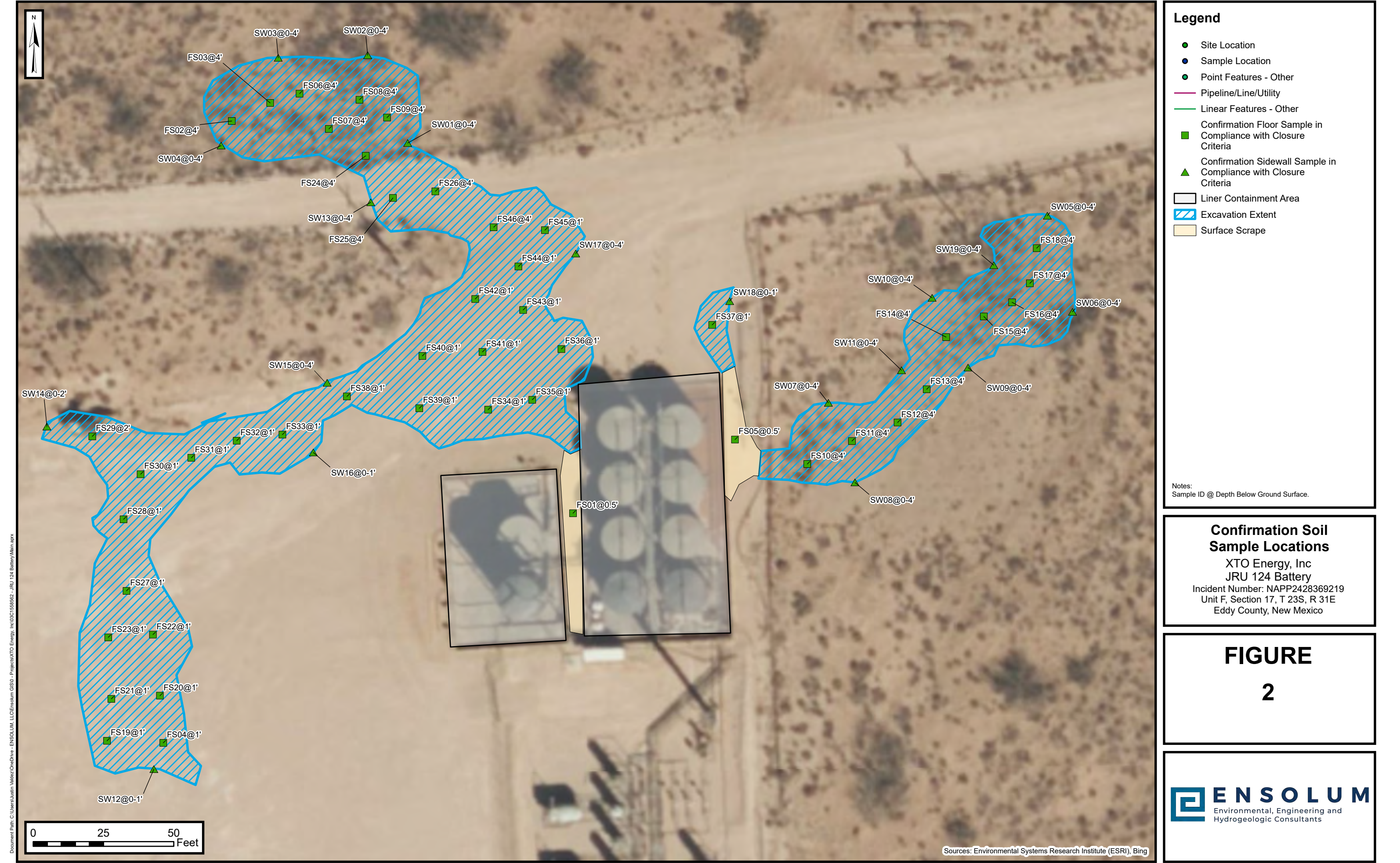



TABLES

TABLE 1
SOIL SAMPLE ANALYTICAL RESULTS
JRU 124 Battery
XTO Energy, Inc
Eddy County, New Mexico

Sample I.D.	Sample Date	Sample Depth (feet bgs)	Benzene (mg/kg)	Total BTEX (mg/kg)	TPH GRO (mg/kg)	TPH DRO (mg/kg)	TPH ORO (mg/kg)	GRO+DRO (mg/kg)	Total TPH (mg/kg)	Chloride (mg/kg)
NMOCD Table I Closure Criteria (NMAC 19.15.29)			10	50	NE	NE	NE	1,000	2,500	20,000
Delineation Soil Samples										
SS01	10/25/2024	0.5	0.331	62.0	755	4,210	778	4,965	5,743	13,800
BH01A	11/26/2024	1	<0.050	<0.300	<10.0	<10.0	<10.0	<10.0	<10.0	2,760
BH01B	11/26/2024	5	<0.050	<0.300	<10.0	<10.0	<10.0	<10.0	<10.0	32.0
BH01C	11/26/2024	6	<0.050	<0.300	<10.0	68.2	<10.0	68.2	68.2	80.0
SS02	10/25/2024	0.5	0.123	40.1	1,070	5,780	1,030	6,850	7,880	10,000
BH02A	11/26/2024	1	<0.050	<0.300	<10.0	109	<10.0	109	109	944
BH02B	11/26/2024	4	<0.050	<0.300	<10.0	<10.0	<10.0	<10.0	<10.0	5,280
SS03	10/25/2024	0.5	0.121	52.3	1,640	15,900	3,300	17,540	20,840	5,280
BH03A	11/26/2024	1	<0.050	<0.300	<10.0	<10.0	<10.0	<10.0	<10.0	384
BH03B	11/26/2024	6	<0.050	<0.300	<10.0	43.8	<10.0	43.8	43.8	704
BH03C	11/26/2024	7	<0.050	<0.300	<10.0	<10.0	<10.0	<10.0	<10.0	624
SS04	10/25/2024	0.5	<0.050	3.39	66.4	2,110	472	2,176	2,648	7,200
BH04A	11/26/2024	1	<0.050	<0.300	<10.0	16.0	<10.0	16.0	16.0	80.0
BH04B	11/26/2024	7	<0.050	<0.300	<10.0	<10.0	<10.0	<10.0	<10.0	80.0
BH04C	11/26/2024	8	<0.050	<0.300	<10.0	166	16.7	166	183	512
SS05	10/25/2024	0.5	<0.200	95.1	2,290	11,500	2,080	13,790	15,870	21,200
BH05A	11/26/2024	4	<0.050	<0.300	<10.0	<10.0	<10.0	<10.0	<10.0	1,410
BH05B	11/26/2024	8	<0.050	<0.300	<10.0	<10.0	<10.0	<10.0	<10.0	384
SS06	12/31/2024	0.5	<0.050	<0.300	<10.0	<10.0	<10.0	<10.0	<10.0	32.0
SS07	12/31/2024	0.5	<0.050	<0.300	<10.0	<10.0	<10.0	<10.0	<10.0	16.0
SS08	12/31/2024	0.5	<0.050	<0.300	<10.0	<10.0	<10.0	<10.0	<10.0	272
SS09	12/31/2024	0.5	<0.050	<0.300	<10.0	<10.0	<10.0	<10.0	<10.0	48.0
SS10	12/31/2024	0.5	<0.050	<0.300	<10.0	<10.0	<10.0	<10.0	<10.0	32.0
SS11	12/31/2024	0.5	<0.050	<0.300	<10.0	<10.0	<10.0	<10.0	<10.0	304
SS12	12/31/2024	0.5	<0.050	<0.300	<10.0	<10.0	<10.0	<10.0	<10.0	<16.0
SS13	12/31/2024	0.5	<0.050	<0.300	<10.0	<10.0	<10.0	<10.0	<10.0	224
SS14	12/31/2024	0.5	<0.050	<0.300	<10.0	<10.0	<10.0	<10.0	<10.0	<16.0
SS15	04/16/2025	0.5	<0.050	<0.300	<10.0	<10.0	<10.0	<10.0	<10.0	32.0
SS16	04/16/2025	0.5	<0.050	<0.300	<10.0	<10.0	<10.0	<10.0	<10.0	32.0

TABLE 1
SOIL SAMPLE ANALYTICAL RESULTS
 JRU 124 Battery
 XTO Energy, Inc
 Eddy County, New Mexico

Sample I.D.	Sample Date	Sample Depth (feet bgs)	Benzene (mg/kg)	Total BTEX (mg/kg)	TPH GRO (mg/kg)	TPH DRO (mg/kg)	TPH ORO (mg/kg)	GRO+DRO (mg/kg)	Total TPH (mg/kg)	Chloride (mg/kg)
NMOCD Table I Closure Criteria (NMAC 19.15.29)			10	50	NE	NE	NE	1,000	2,500	20,000
Confirmation Soil Samples										
FS01	03/31/2025	0.5	<0.050	<0.300	<10.0	10.6	<10.0	10.6	10.6	5,120
FS02	03/31/2025	4	<0.050	<0.300	<10.0	<10.0	<10.0	<10.0	<10.0	976
FS03	04/01/2025	4	<0.050	<0.300	<10.0	<10.0	<10.0	<10.0	<10.0	2,750
FS04	03/31/2025	1	<0.050	<0.300	<10.0	<10.0	<10.0	<10.0	<10.0	1,140
FS05	03/31/2025	0.5	<0.050	<0.300	11.6	56.8	<10.0	68.4	68.4	7,200
FS06	04/01/2025	4	<0.050	<0.300	<10.0	<10.0	<10.0	<10.0	<10.0	6,000
FS07	04/01/2025	4	<0.050	<0.300	<10.0	<10.0	<10.0	<10.0	<10.0	736
FS08	04/01/2025	4	<0.050	<0.300	<10.0	<10.0	<10.0	<10.0	<10.0	1,810
FS09	04/01/2025	4	<0.050	<0.300	<10.0	<10.0	<10.0	<10.0	<10.0	1,020
FS10	04/07/2025	4	<0.050	<0.300	<10.0	35.3	<10.0	35.3	35.3	4,360
FS11	04/07/2025	4	<0.050	<0.300	<10.0	<10.0	<10.0	<10.0	<10.0	2,600
FS12	04/07/2025	4	<0.050	<0.300	<10.0	<10.0	<10.0	<10.0	<10.0	272
FS13	04/07/2025	4	<0.050	<0.300	<10.0	<10.0	<10.0	<10.0	<10.0	160
FS14	04/07/2025	4	<0.050	<0.300	<10.0	<10.0	<10.0	<10.0	<10.0	48.0
FS15	04/07/2025	4	<0.050	<0.300	<10.0	<10.0	<10.0	<10.0	<10.0	672
FS16	04/07/2025	4	<0.050	<0.300	<10.0	<10.0	<10.0	<10.0	<10.0	288
FS17	04/07/2025	4	<0.050	<0.300	<10.0	<10.0	<10.0	<10.0	<10.0	96.0
FS18	04/07/2025	4	<0.050	<0.300	<10.0	<10.0	<10.0	<10.0	<10.0	224
FS19	04/09/2025	1	<0.050	<0.300	<10.0	<10.0	<10.0	<10.0	<10.0	432
FS20	04/09/2025	1	<0.050	<0.300	<10.0	<10.0	<10.0	<10.0	<10.0	2,960
FS21	04/09/2025	1	<0.050	<0.300	<10.0	10.6	<10.0	10.6	10.6	1,800
FS22	04/09/2025	1	<0.050	<0.300	<10.0	25.6	<10.0	25.6	25.6	1,410
FS23	04/09/2025	1	<0.050	<0.300	<10.0	<10.0	<10.0	<10.0	<10.0	1,280
FS24	04/10/2025	4	<0.050	<0.300	<10.0	<10.0	<10.0	<10.0	<10.0	864
FS25	04/10/2025	4	<0.050	<0.300	<10.0	<10.0	<10.0	<10.0	<10.0	1,740
FS26	04/10/2025	4	<0.050	<0.300	<10.0	<10.0	<10.0	<10.0	<10.0	1,040
FS27	04/10/2025	1	<0.050	<0.300	<10.0	369	91.7	369	461	1,820
FS28	04/10/2025	1	<0.050	<0.300	<10.0	<10.0	<10.0	<10.0	<10.0	880
FS29	04/10/2025	2	<0.050	<0.300	<10.0	<10.0	<10.0	<10.0	<10.0	1,250
FS30	04/10/2025	1	<0.050	<0.300	<10.0	<10.0	<10.0	<10.0	<10.0	1,870
FS31	04/10/2025	1	<0.050	<0.300	<10.0	<10.0	<10.0	<10.0	<10.0	1,280

TABLE 1
SOIL SAMPLE ANALYTICAL RESULTS
 JRU 124 Battery
 XTO Energy, Inc
 Eddy County, New Mexico

Sample I.D.	Sample Date	Sample Depth (feet bgs)	Benzene (mg/kg)	Total BTEX (mg/kg)	TPH GRO (mg/kg)	TPH DRO (mg/kg)	TPH ORO (mg/kg)	GRO+DRO (mg/kg)	Total TPH (mg/kg)	Chloride (mg/kg)
NMOCD Table I Closure Criteria (NMAC 19.15.29)			10	50	NE	NE	NE	1,000	2,500	20,000
FS32	04/10/2025	1	<0.050	<0.300	<10.0	<10.0	<10.0	<10.0	<10.0	2,840
FS33	04/10/2025	1	<0.050	<0.300	<10.0	<10.0	<10.0	<10.0	<10.0	3,680
FS34	04/10/2025	1	<0.050	<0.300	<10.0	<10.0	<10.0	<10.0	<10.0	272
FS35	04/10/2025	1	<0.050	<0.300	<10.0	34.4	<10.0	34.4	34.4	320
FS36	04/10/2025	1	<0.050	<0.300	<10.0	<10.0	<10.0	<10.0	<10.0	336
FS37	04/10/2025	1	<0.050	<0.300	<10.0	<10.0	<10.0	<10.0	<10.0	144
FS38	04/14/2025	1	<0.050	<0.300	<10.0	<10.0	<10.0	<10.0	<10.0	2,040
FS39	04/14/2025	1	<0.050	<0.300	<10.0	<10.0	<10.0	<10.0	<10.0	320
FS40	04/14/2025	1	<0.050	<0.300	<10.0	117	26.3	117	143	2,960
FS41	04/14/2025	1	<0.050	<0.300	<10.0	<10.0	<10.0	<10.0	<10.0	416
FS42	04/14/2025	1	<0.050	<0.300	<10.0	<10.0	<10.0	<10.0	<10.0	1,600
FS43	04/14/2025	1	<0.050	<0.300	<10.0	<10.0	<10.0	<10.0	<10.0	528
FS44	04/14/2025	1	<0.050	<0.300	<10.0	<10.0	<10.0	<10.0	<10.0	1,170
FS45	04/14/2025	1	<0.050	<0.300	<10.0	<10.0	<10.0	<10.0	<10.0	560
FS46	04/14/2025	4	<0.050	<0.300	<10.0	<10.0	<10.0	<10.0	<10.0	1,070
SW01	04/01/2025	0-4	<0.050	<0.300	<10.0	<10.0	<10.0	<10.0	<10.0	<16.0
SW02	04/01/2025	0-4	<0.050	<0.300	<10.0	<10.0	<10.0	<10.0	<10.0	<16.0
SW03	04/01/2025	0-4	<0.050	<0.300	<10.0	<10.0	<10.0	<10.0	<10.0	16.0
SW04	04/01/2025	0-4	<0.050	<0.300	<10.0	<10.0	<10.0	<10.0	<10.0	32.0
SW05	04/03/2025	0-4	<0.050	<0.300	<10.0	<10.0	<10.0	<10.0	<10.0	48.0
SW06	04/03/2025	0-4	<0.050	<0.300	<10.0	<10.0	<10.0	<10.0	<10.0	32.0
SW07	04/03/2025	0-4	<0.050	<0.300	<10.0	<10.0	<10.0	<10.0	<10.0	320
SW08	04/08/2025	0-4	<0.050	<0.300	<10.0	<10.0	<10.0	<10.0	<10.0	48.0
SW09	04/03/2025	0-4	<0.050	<0.300	<10.0	<10.0	<10.0	<10.0	<10.0	352
SW10	04/03/2025	0-4	<0.050	<0.300	<10.0	<10.0	<10.0	<10.0	<10.0	112
SW11	04/03/2025	0-4	<0.050	<0.300	<10.0	<10.0	<10.0	<10.0	<10.0	80.0
SW12	04/09/2025	0-1	<0.050	<0.300	<10.0	<10.0	<10.0	<10.0	<10.0	320
SW13	04/09/2025	0-4	<0.050	<0.300	<10.0	<10.0	<10.0	<10.0	<10.0	48.0
SW14	04/14/2025	0-2	<0.050	<0.300	<10.0	<10.0	<10.0	<10.0	<10.0	32.0
SW15	04/14/2025	0-4	<0.050	<0.300	<10.0	<10.0	<10.0	<10.0	<10.0	96.0
SW16	04/15/2025	0-1	<0.050	<0.300	<10.0	<10.0	<10.0	<10.0	<10.0	336
SW17	04/14/2025	0-4	<0.050	<0.300	<10.0	<10.0	<10.0	<10.0	<10.0	256



TABLE 1
SOIL SAMPLE ANALYTICAL RESULTS
JRU 124 Battery
XTO Energy, Inc
Eddy County, New Mexico

Sample I.D.	Sample Date	Sample Depth (feet bgs)	Benzene (mg/kg)	Total BTEX (mg/kg)	TPH GRO (mg/kg)	TPH DRO (mg/kg)	TPH ORO (mg/kg)	GRO+DRO (mg/kg)	Total TPH (mg/kg)	Chloride (mg/kg)
NMOCD Table I Closure Criteria (NMAC 19.15.29)			10	50	NE	NE	NE	1,000	2,500	20,000
SW18	04/15/2025	0-1	<0.050	<0.300	<10.0	<10.0	<10.0	<10.0	<10.0	48.0
SW19	04/15/2025	0-4	<0.050	<0.300	<10.0	<10.0	<10.0	<10.0	<10.0	80.0

Notes:

- bgs: below ground surface

mg/kg: milligrams per kilogram

NMOCD: New Mexico Oil Conservation Division

BTEX: Benzene, Toluene, Ethylbenzene, and Xylenes

Concentrations in **bold** exceed the NMOCD Table I Closure Criteria or reclamation requirement where applicable.
- GRO: Gasoline Range Organics

DRO: Diesel Range Organics

ORO: Oil Range Organics

TPH: Total Petroleum Hydrocarbon

NMAC: New Mexico Administrative Code

Grey text indicates soil sample removed during excavation activities



APPENDIX A

Photographic Log



Photographic Log

XTO Energy, Inc.

JRU 124 Battery

Incident Number nAPP2428369219



Photograph: 1 Date: 3/31/2025
Description: Surface scrape near FS01.
View: South



Photograph: 2 Date: 4/1/2025
Description: Surface scrape near FS05.
View: South



Photograph: 3 Date: 4/1/2025
Description: Excavation extent, north pasture area.
View: East



Photograph: 4 Date: 4/8/2025
Description: Excavation extent
View: North

**Photographic Log**

XTO Energy, Inc.

JRU 124 Battery

Incident Number nAPP2428369219



Photograph: 5 Date: 4/10/2025
Description: Excavation activities, facility pad area.
View: South



Photograph: 6 Date: 4/10/2025
Description: Excavation activities, facility pad area.
View: South



Photograph: 7 Date: 4/17/2025
Description: Liner inspection activities, facility sign.
View: Northeast



Photograph: 8 Date: 4/17/2025
Description: Liner inspection activities.
View: South

**Photographic Log**

XTO Energy, Inc.

JRU 124 Battery

Incident Number nAPP2428369219



Photograph: 9 Date: 4/17/2025
Description: Liner inspection activities.
View: East



Photograph: 10 Date: 4/17/2025
Description: Liner inspection activities.
View: East



Photograph: 11 Date: 4/17/2025
Description: Liner inspection activities.
View: Northwest



Photograph: 12 Date: 4/17/2025
Description: Liner inspection activities.
View: Northeast



APPENDIX B

Disposal Manifests



OWL Landfill Services, LLC

DBA: Northern Delaware Basin Landfill

3889 Maple Ave. Suite 300

Dallas, TX 75219

505.231.1212

ar@ndblandfill.com

COMPANY MAN: Ken Retz

(Authorized Agent's Printed Name and Title)

SIGNATURE: _____

COMPANY MAN EMAIL: _____

COMPANY MAN PHONE: _____

MANIFEST #

0382420

COMPANY NAME: XTO

DATE: 4-8-25

LEASE: JRU #124 H TB

PHONE: _____

A/E #: EW.2025.15665 F/A/E: 2123052932

QUANTITY: _____

☐ BBLs

RIG NAME: CE 1139251001 WELL #: 2428369219

20

☒ YARDS

STATE & COUNTY ORIGIN: NM

Waste Description (check only one box)

☒ RCRA Exempt

☐ RCRA Non-Exempt

☐ Water Based Cuttings (DRY)

☐ Water Based Cuttings (WET)

☒ Contaminated Soil

☐ Produced Sands

☐ Oil Based Cuttings (DRY)

☐ Oil Based Cuttings (WET)

☐ Injectable Fluids

☐ Non-Injectable Fluids

☐ Oil Base Mud

☐ Water Base Mud

☐ Muds w/Cement

☐ Tank Bottoms

☐ Rig Trash

☐ Pit Liners

Authorize Washout?

☐ Yes

☒ No

☐ Other: _____

I hereby certify that according to the Resource Conservation and Recovery Act (RCRA) and the US Environmental Protection Agency's July 1988 regulatory determination, the above described waste load is (Check the appropriate classification)

☒ RCRA EXEMPT:

Oilfield wastes generated from oil and gas exploration and production operations and are not mixed with non-exempt waste (NDBL Accepts certifications on a per load basis only)

☐ RCRA NON-EXEMPT:

Oilfield waste which is non-hazardous that does not exceed the minimum standards for waste hazardous by characteristics established in RCRA regulations, 40 CFR 261.21-261.24, or listed hazardous waste as defined by 40 CFR, part 261, subpart D, as amended. The following documentation demonstrating the waste as non-hazardous is attached. (Check the appropriate items as provided)

☐ SDS Information

☐ RCRA Hazardous Waste Analysis

☐ Process Knowledge

☐ Other (Provide Description Below)

☐ EMERGENCY NON-OILFIELD:

Emergency non-hazardous, non-oilfield waste that has been ordered by the Department of Public Safety (the order, documentation of non-hazardous waste determination and a description of that waste must accompany this form)

(Print) Authorized Agent's Name _____

Date _____

Signature _____

TO BE COMPLETED BY THE TRANSPORTER WHILE THE GENERATOR IS PRESENT

COMPANY NAME: SemTex mex

YARD #: _____

WHP #: _____

TRUCK #: 38

ADDRESS: _____

TICKET #: _____

ROLL OFF BIN#: _____

TRAILER #: 287

DATE: 4-8-25 TIME: _____

☐ AM

DISPATCHER

DISPATCHER

RECEIVED: 4/8/25

RECEIVED: 2:00

☒ PM

NAME: William Wierler

PHONE #: 132-209-0851

The following statement must be signed by the truck driver prior to unloading at disposal facility:

"I CERTIFY THAT NO OTHER MATERIAL HAS BEEN PLACED IN THIS VESSEL SINCE LOADING OF MATERIAL DESCRIBED IN PART 1 ABOVE."

DRIVER: Domingo Baeza

(Driver's Name Printed)

DRIVER'S SIGNATURE: Domingo Baeza

I, (TRANSPORTER), CERTIFY THAT THE INFORMATION GIVEN ON THIS MANIFEST IS TRUE AND ACCURATE TO THE BEST OF MY KNOWLEDGE

TO BE COMPLETED BY OWL LANDFILL EMPLOYEES

FACILITY RECEIVED AT (Check One):

DATE: 4/8/25

TIME IN: 4:01

AM / PM

TIME OUT: _____

AM / PM

☐ Northern Delaware Basin Landfill

2029 W. NM Highway 128 | Jal, New Mexico 88252

WASHOUT BY: _____

WASHOUT: _____

TIME IN: _____

TIME OUT: _____

ACCEPTANCE TESTING: PAINT FILTER: PASS FAIL N/A

TCLP: PASS FAIL N/A

TOX: PASS FAIL N/A

NORM TESTING: P

(Less than 50 MCR)

H₂O S

Shake Out:

1	2	3

317579

Gallon Test: _____

SERVICE NOTES:

This is to certify that: _____

Employee (Printed Name)

has received the above indicated waste, waste has passed all acceptance testing of this facility and the waste has been disposed of in an authorized manner at a permitted site.

EMPLOYEE SIGNATURE: _____

White Copy: Disposal Facility

Yellow: Transporter

Pink: Generator

Part 1 - Generator

Part 2 - Transporter

Part 3 - Disposal Facility



OWL Landfill Services, LLC

DBA: Northern Delaware Basin Landfill

3889 Maple Ave. Suite 300

Dallas, TX 75219

505.231.1212

ar@ndblandfill.com

COMPANY MAN: Key + Retz

(Authorized Agent's Printed Name and Title)

SIGNATURE: _____

COMPANY MAN EMAIL: _____

COMPANY MAN PHONE: _____

MANIFEST #

0418033

COMPANY NAME: XTO

DATE: _____

LEASE: JRU # 134 HTB CU1139251001

PHONE: _____

AFE #: 12025.15665 API: 0301558562

RIG NAME: 2428369219 WELL #: 134 HTB

QUANTITY: _____

☐ BBLs

STATE & COUNTY ORIGIN: Eddy, NM 2123052932

☐ YARDS

Waste Description (check only one box)

☐ RCRA Exempt

☐ RCRA Non-Exempt

☐ Water Based Cuttings (DRY)

☐ Water Based Cuttings (WET)

☐ Contaminated Soil

☐ Produced Sands

☐ Oil Based Cuttings (DRY)

☐ Oil Based Cuttings (WET)

☐ Injectable Fluids

☐ Non-Injectable Fluids

☐ Oil Base Mud

☐ Water Base Mud

☐ Muds w/Cement

☐ Tank Bottoms

☐ Rig Trash

☐ Pit Liners

Authorize Washout?

☐ Yes

☒ No

☐ Other: _____

I hereby certify that according to the Resource Conservation and Recovery Act (RCRA) and the US Environmental Protection Agency's July 1988 regulatory determination, the above described waste load is (Check the appropriate classification)

☐ RCRA EXEMPT:

Oilfield wastes generated from oil and gas exploration and production operations and are not mixed with non-exempt waste (NDBL Accepts certifications on a per load basis only)

☐ RCRA NON-EXEMPT:

Oilfield waste which is non-hazardous that does not exceed the minimum standards for waste hazardous by characteristics established in RCRA regulations, 40 CFR 261.21-261.24, or listed hazardous waste as defined by 40 CFR, part 261, subpart D, as amended. The following documentation demonstrating the waste as non-hazardous is attached. (Check the appropriate items as provided)

☐ SDS Information

☐ RCRA Hazardous Waste Analysis

☐ Process Knowledge

☐ Other (Provide Description Below)

☐ EMERGENCY NON-OILFIELD:

Emergency non-hazardous, non-oilfield waste that has been ordered by the Department of Public Safety (the order, documentation of non-hazardous waste determination and a description of that waste must accompany this form)

(Print) Authorized Agent's Name _____

Date _____

Signature _____

TO BE COMPLETED BY THE TRANSPORTER WHILE THE GENERATOR IS PRESENT

COMPANY NAME: Sem Tex Mex

YARD #: _____

WHP #: _____

TRUCK #: 61

ADDRESS: _____

TICKET #: _____

ROLL OFF BIN#: _____

TRAILER #: 0237

DATE

TIME

☐ AM

DISPATCHER

DISPATCHER

RECEIVED: _____

RECEIVED: _____

☐ PM

NAME: _____

PHONE #: _____

The following statement must be signed by the truck driver prior to unloading at disposal facility:

"I CERTIFY THAT NO OTHER MATERIAL HAS BEEN PLACED IN THIS VESSEL SINCE LOADING OF MATERIAL DESCRIBED IN PART 1 ABOVE."

DRIVER: Gilbert Harnell

(Driver's Name Printed)

DRIVER'S SIGNATURE: Gilbert Harnell

I, (TRANSPORTER), CERTIFY THAT THE INFORMATION GIVEN ON THIS MANIFEST IS TRUE AND ACCURATE TO THE BEST OF MY KNOWLEDGE

TO BE COMPLETED BY OWL LANDFILL EMPLOYEES

FACILITY RECEIVED AT (Check One):

DATE: 4/19/25

TIME IN: 3:36

AM / PM

TIME OUT: _____

AM / PM

☐ Northern Delaware Basin Landfill

2029 W. NM Highway 128 | Jal, New Mexico 88252

WASHOUT BY: _____

WASHOUT: _____

TIME IN: _____

TIME OUT: _____

ACCEPTANCE TESTING: PAINT FILTER: PASS FAIL N/A

TCLP: PASS FAIL N/A

TOX: PASS FAIL N/A

NORM TESTING: P

(Less than 50 MCR)

Shake Out:		
1	2	3
H ₂ O		
S		

317823

Gallon Test: _____

SERVICE NOTES:

This is to certify that: _____

Employee (Printed Name)

has received the above indicated waste, waste has passed all acceptance testing of this facility and the waste has been disposed of in an authorized manner at a permitted site.

EMPLOYEE SIGNATURE: _____

White Copy: Disposal Facility

Yellow: Transporter

Pink: Generator

Part 1 - Generator

Part 2 - Transporter

Part 3 - Disposal Facility



OWL Landfill Services, LLC

DBA: Northern Delaware Basin Landfill

3889 Maple Ave. Suite 300

Dallas, TX 75219

505.231.1212

ar@ndblandfill.com

COMPANY MAN: Kent Reth

(Authorized Agent's Printed Name and Title)

SIGNATURE: _____

COMPANY MAN EMAIL: _____

COMPANY MAN PHONE: _____

MANIFEST #

0418032

COMPANY NAME: XTO

DATE: _____

LEASE: 1RU 124H TB 46 1139251001

PHONE: _____

AFE #: 2025.15665 API: 0961558562

QUANTITY: _____ ☐ BBLs

RIG NAME: WAP 2428364219 WELL #: 124H TB

20 ☒ YARDS

STATE & COUNTY ORIGIN: Eddy AP 2123052932

Waste Description (check only one box)

☐ RCRA Exempt

☐ RCRA Non-Exempt

☐ Water Based Cuttings (DRY)

☐ Water Based Cuttings (WET)

☐ Contaminated Soil

☐ Produced Sands

☐ Oil Based Cuttings (DRY)

☐ Oil Based Cuttings (WET)

☐ Injectable Fluids

☐ Non-Injectable Fluids

☐ Oil Base Mud

☐ Water Base Mud

☐ Muds w/Cement

☐ Tank Bottoms

☐ Rig Trash

☐ Pit Liners

Authorize Washout?

☐ Yes

☒ No

☐ Other: _____

I hereby certify that according to the Resource Conservation and Recovery Act (RCRA) and the US Environmental Protection Agency's July 1988 regulatory determination, the above described waste load is (Check the appropriate classification)

☐ RCRA EXEMPT:

Oilfield wastes generated from oil and gas exploration and production operations and are not mixed with non-exempt waste (NDBL Accepts certifications on a per load basis only)

☐ RCRA NON-EXEMPT:

Oilfield waste which is non-hazardous that does not exceed the minimum standards for waste hazardous by characteristics established in RCRA regulations, 40 CFR 261.21-261.24, or listed hazardous waste as defined by 40 CFR, part 261, subpart D, as amended. The following documentation demonstrating the waste as non-hazardous is attached. (Check the appropriate items as provided)

☐ SDS Information

☐ RCRA Hazardous Waste Analysis

☐ Process Knowledge

☐ Other (Provide Description Below)

☐ EMERGENCY NON-OILFIELD:

Emergency non-hazardous, non-oilfield waste that has been ordered by the Department of Public Safety (the order, documentation of non-hazardous waste determination and a description of that waste must accompany this form)

(Print) Authorized Agent's Name _____ Date _____ Signature _____

TO BE COMPLETED BY THE TRANSPORTER WHILE THE GENERATOR IS PRESENT

COMPANY NAME: Sem Tex Mex

YARD #: _____ WHP #: _____ TRUCK #: 601

ADDRESS: _____

TICKET #: _____ ROLL OFF BIN#: _____ TRAILER #: 0287

DATE _____ TIME _____ ☐ AM

DISPATCHER _____ DISPATCHER

RECEIVED: _____ RECEIVED: _____ ☐ PM

NAME: _____ PHONE #: _____

The following statement must be signed by the truck driver prior to unloading at disposal facility:

"I CERTIFY THAT NO OTHER MATERIAL HAS BEEN PLACED IN THIS VESSEL SINCE LOADING OF MATERIAL DESCRIBED IN PART 1 ABOVE."

DRIVER: Gilbert Harrell

DRIVER'S SIGNATURE: Gilbert Harrell

(Driver's Name Printed)

I, (TRANSPORTER), CERTIFY THAT THE INFORMATION GIVEN ON THIS MANIFEST IS TRUE AND ACCURATE TO THE BEST OF MY KNOWLEDGE

TO BE COMPLETED BY OWL LANDFILL EMPLOYEES

FACILITY RECEIVED AT (Check One):

DATE: 4/19/25 TIME IN: 2:07 AM / PM

☐ Northern Delaware Basin Landfill

2029 W. NM Highway 128 | Jal, New Mexico 88252

ACCEPTANCE TESTING: PAINT FILTER: PASS FAIL N/A

TCLP: PASS FAIL N/A

TOX: PASS FAIL N/A

NORM TESTING:

(Less than 50 MCR)

WASHOUT BY: _____

WASHOUT: TIME IN: _____ TIME OUT: _____

Shake Out:

	1	2	3
H ₂ O			
S			

317794

Gallon Test: _____

SERVICE NOTES:

This is to certify that: _____

has received the above indicated waste, waste has passed all acceptance testing of this facility and the waste has been disposed of in an authorized manner at a permitted site.

EMPLOYEE SIGNATURE: [Signature]

White Copy: Disposal Facility

Yellow: Transporter

Pink: Generator



OWL Landfill Services, LLC

DBA: Northern Delaware Basin Landfill

3889 Maple Ave. Suite 300
Dallas, TX 75219
505.231.1212
ar@ndblandfill.com

COMPANY MAN: Kent R. C. Jr.

(Authorized Agent's Printed Name and Title)

SIGNATURE: _____

COMPANY MAN EMAIL: _____

COMPANY MAN PHONE: _____

MANIFEST #

0418031

COMPANY NAME: XTO

DATE: _____

LEASE: JRU #124 H TB CC1139251001

PHONE: _____

AFE #: FW2025.15665

API: 03C1558562

QUANTITY: _____

☐ BBLS

RIG NAME: APP2428369219

WELL #: 124 H TB

☒ YARDS

STATE & COUNTY ORIGIN: Eddy APP20123052932

Waste Description (check only one box)

☐ RCRA Exempt

☐ RCRA Non-Exempt

☐ Water Based Cuttings (DRY)

☐ Water Based Cuttings (WET)

☐ Contaminated Soil

☐ Produced Sands

☐ Oil Based Cuttings (DRY)

☐ Oil Based Cuttings (WET)

☐ Injectable Fluids

☐ Non-Injectable Fluids

☐ Oil Base Mud

☐ Water Base Mud

☐ Muds w/Cement

☐ Tank Bottoms

☐ Rig Trash

☐ Pit Liners

Authorize Washout?

☐ Yes

☒ No

☐ Other: _____

I hereby certify that according to the Resource Conservation and Recovery Act (RCRA) and the US Environmental Protection Agency's July 1988 regulatory determination, the above described waste load is (Check the appropriate classification)

☐ RCRA EXEMPT:

Oilfield wastes generated from oil and gas exploration and production operations and are not mixed with non-exempt waste (NDBL Accepts certifications on a per load basis only)

☐ RCRA NON-EXEMPT:

Oilfield waste which is non-hazardous that does not exceed the minimum standards for waste hazardous by characteristics established in RCRA regulations, 40 CFR 261.21-261.24, or listed hazardous waste as defined by 40 CFR, part 261, subpart D, as amended. The following documentation demonstrating the waste as non-hazardous is attached. (Check the appropriate items as provided)

☐ SDS Information

☐ RCRA Hazardous Waste Analysis

☐ Process Knowledge

☐ Other (Provide Description Below)

☐ EMERGENCY NON-OILFIELD:

Emergency non-hazardous, non-oilfield waste that has been ordered by the Department of Public Safety (the order, documentation of non-hazardous waste determination and a description of that waste must accompany this form)

(Print) Authorized Agent's Name _____

Date _____

Signature _____

TO BE COMPLETED BY THE TRANSPORTER WHILE THE GENERATOR IS PRESENT

COMPANY NAME: Sem Tex mex

YARD #: _____

WHP #: _____

TRUCK #: 61

ADDRESS: _____

TICKET #: _____

ROLL OFF BIN#: _____

TRAILER #: 0237

DATE

TIME

☐ AM

DISPATCHER

DISPATCHER

RECEIVED: _____

RECEIVED: _____

☐ PM

NAME: _____

PHONE #: _____

The following statement must be signed by the truck driver prior to unloading at disposal facility:

"I CERTIFY THAT NO OTHER MATERIAL HAS BEEN PLACED IN THIS VESSEL SINCE LOADING OF MATERIAL DESCRIBED IN PART 1 ABOVE."

DRIVER: Gilbert Harrell

(Driver's Name Printed)

DRIVER'S SIGNATURE: Gilbert Harrell

I, (TRANSPORTER), CERTIFY THAT THE INFORMATION GIVEN ON THIS MANIFEST IS TRUE AND ACCURATE TO THE BEST OF MY KNOWLEDGE

TO BE COMPLETED BY OWL LANDFILL EMPLOYEES

FACILITY RECEIVED AT (Check One):

DATE: 4/9/25

TIME IN: 12:26

AM / PM

TIME OUT: _____

AM / PM

☐ Northern Delaware Basin Landfill

2029 W. NM Highway 128 | Jal, New Mexico 88252

WASHOUT BY: _____

WASHOUT: _____

TIME IN: _____

TIME OUT: _____

ACCEPTANCE TESTING:

PAINT FILTER: PASS

FAIL

N/A

TCLP: PASS

FAIL

N/A

TOX: PASS

FAIL

N/A

NORM

TESTING: P

(Less than 50 MCR)

Shake Out:

H₂O
S

1	2	3

317760

Gallon Test: _____

SERVICE NOTES:

This is to certify that: _____

Employee (Printed Name)

has received the above indicated waste, waste has passed all acceptance testing of this facility and the waste has been disposed of in an authorized manner at a permitted site.

EMPLOYEE SIGNATURE: [Signature]

White Copy: Disposal Facility

Yellow: Transporter

Pink: Generator

Part 1 - Generator

Part 2 - Transporter

Part 3 - Disposal Facility



OWL Landfill Services, LLC

DBA: Northern Delaware Basin Landfill

3889 Maple Ave. Suite 300
Dallas, TX 75219
505.231.1212
ar@ndblandfill.com

COMPANY MAN: Rent Rent
(Authorized Agent's Printed Name and Title)

SIGNATURE: _____

COMPANY MAN EMAIL: _____

COMPANY MAN PHONE: _____

MANIFEST #

0420225

COMPANY NAME: XTO

DATE: _____

LEASE: SKU #12414 TB CL 1139251001

PHONE: _____

AFE #: 2025-15165 API: 2361551562

QUANTITY: _____ ☐ BBLs

RIG NAME: NAP 2123053932 WELL #: 12414 TB

_____ ☐ YARDS

STATE & COUNTY ORIGIN: LDDY PAP 2123053932

Waste Description (check only one box)

☐ RCRA Exempt

☐ RCRA Non-Exempt

☐ Water Based Cuttings (DRY)

☐ Water Based Cuttings (WET)

☐ Contaminated Soil

☐ Produced Sands

☐ Oil Based Cuttings (DRY)

☐ Oil Based Cuttings (WET)

☐ Injectable Fluids

☐ Non-Injectable Fluids

☐ Oil Base Mud

☐ Water Base Mud

☐ Muds w/Cement

☐ Tank Bottoms

☐ Rig Trash

☐ Pit Liners

Authorize Washout?

☐ Yes

☐ No

☐ Other: _____

I hereby certify that according to the Resource Conservation and Recovery Act (RCRA) and the US Environmental Protection Agency's July 1988 regulatory determination, the above described waste load is (Check the appropriate classification)

☐ RCRA EXEMPT:

Oilfield wastes generated from oil and gas exploration and production operations and are not mixed with non-exempt waste (NDBL Accepts certifications on a per load basis only)

☐ RCRA NON-EXEMPT:

Oilfield waste which is non-hazardous that does not exceed the minimum standards for waste hazardous by characteristics established in RCRA regulations, 40 CFR 261.21-261.24, or listed hazardous waste as defined by 40 CFR, part 261, subpart D, as amended. The following documentation demonstrating the waste as non-hazardous is attached. (Check the appropriate items as provided)

☐ SDS Information

☐ RCRA Hazardous Waste Analysis

☐ Process Knowledge

☐ Other (Provide Description Below)

☐ EMERGENCY NON-OILFIELD:

Emergency non-hazardous, non-oilfield waste that has been ordered by the Department of Public Safety (the order, documentation of non-hazardous waste determination and a description of that waste must accompany this form)

(Print) Authorized Agent's Name _____ Date _____ Signature _____

TO BE COMPLETED BY THE TRANSPORTER WHILE THE GENERATOR IS PRESENT

COMPANY NAME: Sent Tex Mex

YARD #: _____

WHP #: _____

TRUCK #: 61

ADDRESS: _____

TICKET #: _____

ROLL OFF BIN#: _____

TRAILER #: D287

DATE

TIME

☐ AM

DISPATCHER

DISPATCHER

RECEIVED: _____

RECEIVED: _____

☐ PM

NAME: _____

PHONE #: _____

The following statement must be signed by the truck driver prior to unloading at disposal facility:

"I CERTIFY THAT NO OTHER MATERIAL HAS BEEN PLACED IN THIS VESSEL SINCE LOADING OF MATERIAL DESCRIBED IN PART 1 ABOVE."

DRIVER: Garrett Hance

DRIVER'S SIGNATURE: Garrett Hance

(Driver's Name Printed)

I, (TRANSPORTER), CERTIFY THAT THE INFORMATION GIVEN ON THIS MANIFEST IS TRUE AND ACCURATE TO THE BEST OF MY KNOWLEDGE

TO BE COMPLETED BY OWL LANDFILL EMPLOYEES

FACILITY RECEIVED AT (Check One):

DATE: 4/25

TIME IN: 11:05

AM / PM

TIME OUT: _____

AM / PM

☐ Northern Delaware Basin Landfill

2029 W. NM Highway 128 | Jal, New Mexico 88252

WASHOUT BY: _____

WASHOUT: _____

TIME IN: _____

TIME OUT: _____

ACCEPTANCE TESTING: PAINT FILTER: PASS FAIL N/A

TCLP: PASS FAIL N/A

TOX: PASS FAIL N/A

NORM
TESTING:

(Less than 50
MCR)

H₂O
S

Shake Out:

1	2	3

Gallon Test: _____

SERVICE NOTES:

This is to certify that: _____

Employee (Printed Name)

has received the above indicated waste, waste has passed all acceptance testing of this facility and the waste has been disposed of in an authorized manner at a permitted site.

EMPLOYEE SIGNATURE: _____

White Copy: Disposal Facility

Yellow: Transporter

Pink: Generator

Part 1 - Generator

Part 2 - Transporter

Part 3 - Disposal Facility



OWL Landfill Services, LLC

DBA: Northern Delaware Basin Landfill

3889 Maple Ave. Suite 300

Dallas, TX 75219

505.231.1212

ar@ndblandfill.com

COMPANY MAN: Ken Bost

(Authorized Agent's Printed Name and Title)

SIGNATURE: _____

COMPANY MAN EMAIL: _____

COMPANY MAN PHONE: _____

MANIFEST #

0417883

COMPANY NAME: TCU

DATE: 4/9/25

LEASE: 43012500621

PHONE: _____

AFE #: 2-8505 API: 411242830-219

RIG NAME: TCU #12414TR WELL #: CC 135251061

QUANTITY: _____ ☐ BBLs
20 ☐ YARDS

STATE & COUNTY ORIGIN: Edgely

Waste Description (check only one box)

☐ RCRA Exempt

☐ RCRA Non-Exempt

☐ Water Based Cuttings (DRY)

☐ Water Based Cuttings (WET)

☐ Contaminated Soil

☐ Produced Sands

☐ Oil Based Cuttings (DRY)

☐ Oil Based Cuttings (WET)

☐ Injectable Fluids

☐ Non-Injectable Fluids

☐ Oil Base Mud

☐ Water Base Mud

☐ Muds w/Cement

☐ Tank Bottoms

☐ Rig Trash

☐ Pit Liners

Authorize Washout?

☐ Yes

☐ No

☐ Other: _____

I hereby certify that according to the Resource Conservation and Recovery Act (RCRA) and the US Environmental Protection Agency's July 1988 regulatory determination, the above described waste load is (Check the appropriate classification)

☐ RCRA EXEMPT:

Oilfield wastes generated from oil and gas exploration and production operations and are not mixed with non-exempt waste (NDBL Accepts certifications on a per load basis only)

☐ RCRA NON-EXEMPT:

Oilfield waste which is non-hazardous that does not exceed the minimum standards for waste hazardous by characteristics established in RCRA regulations, 40 CFR 261.21-261.24, or listed hazardous waste as defined by 40 CFR, part 261, subpart D, as amended. The following documentation demonstrating the waste as non-hazardous is attached. (Check the appropriate items as provided)

☐ SDS Information

☐ RCRA Hazardous Waste Analysis

☐ Process Knowledge

☐ Other (Provide Description Below)

☐ EMERGENCY NON-OILFIELD:

Emergency non-hazardous, non-oilfield waste that has been ordered by the Department of Public Safety (the order, documentation of non-hazardous waste determination and a description of that waste must accompany this form)

(Print) Authorized Agent's Name _____

Date _____

Signature _____

TO BE COMPLETED BY THE TRANSPORTER WHILE THE GENERATOR IS PRESENT

COMPANY NAME: Sim Trucking

YARD #: _____

WHP #: 82141

TRUCK #: 62

ADDRESS: _____

TICKET #: _____

ROLL OFF BIN#: _____

TRAILER #: B32

DATE: _____ TIME: _____ ☐ AM

DISPATCHER

DISPATCHER

RECEIVED: _____ RECEIVED: _____ ☐ PM

NAME: _____

PHONE #: _____

The following statement must be signed by the truck driver prior to unloading at disposal facility:

"I CERTIFY THAT NO OTHER MATERIAL HAS BEEN PLACED IN THIS VESSEL SINCE LOADING OF MATERIAL DESCRIBED IN PART 1 ABOVE."

DRIVER: John

DRIVER'S SIGNATURE: _____

(Driver's Name Printed)

I, (TRANSPORTER), CERTIFY THAT THE INFORMATION GIVEN ON THIS MANIFEST IS TRUE AND ACCURATE TO THE BEST OF MY KNOWLEDGE

TO BE COMPLETED BY OWL LANDFILL EMPLOYEES

FACILITY RECEIVED AT (Check One):

DATE: 4/9/25

TIME IN: 10:39 AM / PM

TIME OUT: _____ AM / PM

☐ Northern Delaware Basin Landfill

2029 W. NM Highway 128 | Jal, New Mexico 88252

WASHOUT BY: _____

WASHOUT: _____

TIME IN: _____

TIME OUT: _____

ACCEPTANCE TESTING: PAINT FILTER: PASS FAIL N/A

TCLP: PASS FAIL N/A

TOX: PASS FAIL N/A

NORM

TESTING:

(Less than 50 MCR)

Shake Out:

	1	2	3
H ₂ O			
S			

317721

Gallon Test: _____

SERVICE NOTES:

This is to certify that: _____

Employee (Printed Name)

has received the above indicated waste, waste has passed all acceptance testing of this facility and the waste has been disposed of in an authorized manner at a permitted site.

EMPLOYEE SIGNATURE: _____

White Copy: Disposal Facility

Yellow: Transporter

Pink: Generator



OWL Landfill Services, LLC

DBA: Northern Delaware Basin Landfill

3889 Maple Ave. Suite 300

Dallas, TX 75219

505.231.1212

ar@ndblandfill.com

COMPANY MAN: Ken Lee

(Authorized Agent's Printed Name and Title)

SIGNATURE: _____

COMPANY MAN EMAIL: _____

COMPANY MAN PHONE: _____

MANIFEST #

0417884

COMPANY NAME: SWT

DATE: 5/29/25

LEASE: 301557562 / 601199 (APP) 1345433

PHONE: _____

AFE #: 2025-15615 API: TX 001 04922 836

QUANTITY: _____ ☐ BBLs

RIG NAME: TPD 1-14-17A WELL #: 118925.01

Brill 26 ☒ YARDS

STATE & COUNTY ORIGIN: TX 001

Waste Description (check only one box)

☐ RCRA Exempt

☐ RCRA Non-Exempt

☐ Water Based Cuttings (DRY)

☐ Water Based Cuttings (WET)

☐ Contaminated Soil

☐ Produced Sands

☐ Oil Based Cuttings (DRY)

☐ Oil Based Cuttings (WET)

☐ Injectable Fluids

☐ Non-Injectable Fluids

☐ Oil Base Mud

☐ Water Base Mud

☐ Muds w/Cement

☐ Tank Bottoms

☐ Rig Trash

☐ Pit Liners

Authorize Washout?

☐ Yes

☐ No

☐ Other: _____

I hereby certify that according to the Resource Conservation and Recovery Act (RCRA) and the US Environmental Protection Agency's July 1988 regulatory determination, the above described waste load is (Check the appropriate classification)

☐ RCRA EXEMPT:

Oilfield wastes generated from oil and gas exploration and production operations and are not mixed with non-exempt waste (NDBL Accepts certifications on a per load basis only)

☐ RCRA NON-EXEMPT:

Oilfield waste which is non-hazardous that does not exceed the minimum standards for waste hazardous by characteristics established in RCRA regulations, 40 CFR 261.21-261.24, or listed hazardous waste as defined by 40 CFR, part 261, subpart D, as amended. The following documentation demonstrating the waste as non-hazardous is attached. (Check the appropriate items as provided)

☐ SDS Information

☐ RCRA Hazardous Waste Analysis

☐ Process Knowledge

☐ Other (Provide Description Below)

☐ EMERGENCY NON-OILFIELD:

Emergency non-hazardous, non-oilfield waste that has been ordered by the Department of Public Safety (the order, documentation of non-hazardous waste determination and a description of that waste must accompany this form)

(Print) Authorized Agent's Name _____ Date _____ Signature _____

TO BE COMPLETED BY THE TRANSPORTER WHILE THE GENERATOR IS PRESENT

COMPANY NAME: San Tex Inc YARD #: _____ WHP #: 8211 TRUCK #: 63

ADDRESS: _____ TICKET #: _____ ROLL OFF BIN#: _____ TRAILER #: 872

DATE RECEIVED: _____ TIME RECEIVED: _____ ☐ AM ☐ PM

DISPATCHER NAME: _____ DISPATCHER PHONE #: _____

The following statement must be signed by the truck driver prior to unloading at disposal facility:

"I CERTIFY THAT NO OTHER MATERIAL HAS BEEN PLACED IN THIS VESSEL SINCE LOADING OF MATERIAL DESCRIBED IN PART 1 ABOVE."

DRIVER: A. P. DRIVER'S SIGNATURE: A. P.

(Driver's Name Printed)

I, (TRANSPORTER), CERTIFY THAT THE INFORMATION GIVEN ON THIS MANIFEST IS TRUE AND ACCURATE TO THE BEST OF MY KNOWLEDGE

TO BE COMPLETED BY OWL LANDFILL EMPLOYEES

FACILITY RECEIVED AT (Check One):

DATE: 5/29/25 TIME IN: 11:51 AM / PM

TIME OUT: _____ AM / PM

☐ Northern Delaware Basin Landfill

2029 W. NM Highway 128 | Jal, New Mexico 88252

WASHOUT BY: _____

WASHOUT: TIME IN: _____ TIME OUT: _____

ACCEPTANCE TESTING: PAINT FILTER: PASS FAIL N/A

TCLP: PASS FAIL N/A

TOX: PASS FAIL N/A

NORM TESTING: _____

(Less than 50 MCR)

Shake Out:		
1	2	3
H ₂ O		
S		

Gallon Test: 317951

SERVICE NOTES:

This is to certify that: _____ Employee (Printed Name)

has received the above indicated waste, waste has passed all acceptance testing of this facility and the waste has been disposed of in an authorized manner at a permitted site.

EMPLOYEE SIGNATURE: _____

White Copy: Disposal Facility

Yellow: Transporter

Pink: Generator



OWL Landfill Services, LLC
 DBA: Northern Delaware Basin Landfill
 3889 Maple Ave. Suite 300
 Dallas, TX 75219
 505.231.1212
 ar@ndblandfill.com

COMPANY MAN: David R. Katz
 (Authorized Agent's Printed Name and Title)
 SIGNATURE: _____
 COMPANY MAN EMAIL: _____
 COMPANY MAN PHONE: _____

MANIFEST #
0417885

Part 1 - Generator

COMPANY NAME: 20 DATE: 4/9/25
 LEASE: 0301558502 / 60-1121230521 PHONE: _____
 AFE #: 2025 15625 API: Texas 11310 2623092
 RIG NAME: 20 H 100 MTB WELL #: 20 13325101
 STATE & COUNTY ORIGIN: Edley

Waste Description (check only one box)		<input type="checkbox"/> RCRA Exempt	<input type="checkbox"/> RCRA Non-Exempt
<input type="checkbox"/> Water Based Cuttings (DRY)	<input type="checkbox"/> Water Based Cuttings (WET)	<input type="checkbox"/> Contaminated Soil	<input type="checkbox"/> Produced Sands
<input type="checkbox"/> Oil Based Cuttings (DRY)	<input type="checkbox"/> Oil Based Cuttings (WET)	<input type="checkbox"/> Injectable Fluids	<input type="checkbox"/> Non-Injectable Fluids
<input type="checkbox"/> Oil Base Mud	<input type="checkbox"/> Water Base Mud	<input type="checkbox"/> Muds w/Cement	<input type="checkbox"/> Tank Bottoms
<input type="checkbox"/> Rig Trash	<input type="checkbox"/> Pit Liners	Authorize Washout? <input type="checkbox"/> Yes <input type="checkbox"/> No	
<input type="checkbox"/> Other: _____			

I hereby certify that according to the Resource Conservation and Recovery Act (RCRA) and the US Environmental Protection Agency's July 1988 regulatory determination, the above described waste load is (Check the appropriate classification)

- ☐ RCRA EXEMPT: Oilfield wastes generated from oil and gas exploration and production operations and are not mixed with non-exempt waste (NDBL Accepts certifications on a per load basis only)
- ☐ RCRA NON-EXEMPT: Oilfield waste which is non-hazardous that does not exceed the minimum standards for waste hazardous by characteristics established in RCRA regulations, 40 CFR 261.21-261.24, or listed hazardous waste as defined by 40 CFR, part 261, subpart D, as amended. The following documentation demonstrating the waste as non-hazardous is attached. (Check the appropriate items as provided)
- ☐ SDS Information ☐ RCRA Hazardous Waste Analysis ☐ Process Knowledge ☐ Other (Provide Description Below)
- ☐ EMERGENCY NON-OILFIELD: Emergency non-hazardous, non-oilfield waste that has been ordered by the Department of Public Safety (the order, documentation of non-hazardous waste determination and a description of that waste must accompany this form)

(Print) Authorized Agent's Name _____ Date _____ Signature _____

Part 2 - Transporter

TO BE COMPLETED BY THE TRANSPORTER WHILE THE GENERATOR IS PRESENT

COMPANY NAME: Santa Fe Mex YARD #: _____ WHP #: 8210 TRUCK #: 67
 ADDRESS: _____ TICKET #: _____ ROLL OFF BIN #: _____ TRAILER #: B72
 DATE RECEIVED: _____ TIME RECEIVED: _____ ☐ AM ☐ PM
 DISPATCHER NAME: _____ DISPATCHER PHONE #: _____

The following statement must be signed by the truck driver prior to unloading at disposal facility:

"I CERTIFY THAT NO OTHER MATERIAL HAS BEEN PLACED IN THIS VESSEL SINCE LOADING OF MATERIAL DESCRIBED IN PART 1 ABOVE."

DRIVER: Adrian DRIVER'S SIGNATURE: Adrian
 (Driver's Name Printed)

I, (TRANSPORTER), CERTIFY THAT THE INFORMATION GIVEN ON THIS MANIFEST IS TRUE AND ACCURATE TO THE BEST OF MY KNOWLEDGE

TO BE COMPLETED BY OWL LANDFILL EMPLOYEES

FACILITY RECEIVED AT (Check One): ☐ Northern Delaware Basin Landfill
 2029 W. NM Highway 128 | Jal, New Mexico 88252
 DATE: 4/9/25 TIME IN: 1:58 AM / PM
 TIME OUT: _____ AM / PM
 WASHOUT BY: _____
 WASHOUT: TIME IN: _____ TIME OUT: _____

ACCEPTANCE TESTING:	PASS	FAIL	N/A
PAINT FILTER:	PASS	FAIL	N/A
TCLP:	PASS	FAIL	N/A
TOX:	PASS	FAIL	N/A

NORM TESTING:
12
 (Less than 50 MCR)

Shake Out:

1	2	3

317790
 Gallon Test: _____

SERVICE NOTES: This is to certify that: _____ Employee (Printed Name) has received the above indicated waste, waste has passed all acceptance testing of this facility and the waste has been disposed of in an authorized manner at a permitted site.

EMPLOYEE SIGNATURE: _____

White Copy: Disposal Facility Yellow: Transporter Pink: Generator

Part 3 - Disposal Facility

**OWL Landfill Services, LLC**

DBA: Northern Delaware Basin Landfill

3889 Maple Ave. Suite 300
Dallas, TX 75219
505.231.1212
ar@ndblandfill.com

COMPANY MAN: Kevin Keltz
(Authorized Agent's Printed Name and Title)

SIGNATURE: _____

COMPANY MAN EMAIL: _____

COMPANY MAN PHONE: _____

MANIFEST #**0417886**COMPANY NAME: VTODATE: 4/9/25LEASE: 430155 YS 62 / 6 4/10/22 2052932

PHONE: _____

AFE #: 6000 2025 15665 API: IN 605 NADP24288491QUANTITY: _____ ☐ BBLsRIG NAME: TRU # 124 HTB WELL #: CC 139251001Becky 20 ☒ YARDSSTATE & COUNTY ORIGIN: Kentucky

Waste Description (check only one box)

☐ RCRA Exempt☐ RCRA Non-Exempt☐ Water Based Cuttings (DRY)☐ Water Based Cuttings (WET)☐ Contaminated Soil☐ Produced Sands☐ Oil Based Cuttings (DRY)☐ Oil Based Cuttings (WET)☐ Injectable Fluids☐ Non-Injectable Fluids☐ Oil Base Mud☐ Water Base Mud☐ Muds w/Cement☐ Tank Bottoms☐ Rig Trash☐ Pit Liners

Authorize Washout?

☐ Yes☒ No☐ Other: _____

I hereby certify that according to the Resource Conservation and Recovery Act (RCRA) and the US Environmental Protection Agency's July 1988 regulatory determination, the above described waste load is (Check the appropriate classification)

☐ RCRA EXEMPT:

Oilfield wastes generated from oil and gas exploration and production operations and are not mixed with non-exempt waste (NDBL Accepts certifications on a per load basis only)

☐ RCRA NON-EXEMPT:

Oilfield waste which is non-hazardous that does not exceed the minimum standards for waste hazardous by characteristics established in RCRA regulations, 40 CFR 261.21-261.24, or listed hazardous waste as defined by 40 CFR, part 261, subpart D, as amended. The following documentation demonstrating the waste as non-hazardous is attached. (Check the appropriate items as provided)

☐ SDS Information☐ RCRA Hazardous Waste Analysis☐ Process Knowledge☐ Other (Provide Description Below)☐ EMERGENCY NON-OILFIELD:

Emergency non-hazardous, non-oilfield waste that has been ordered by the Department of Public Safety (the order, documentation of non-hazardous waste determination and a description of that waste must accompany this form)

(Print) Authorized Agent's Name _____ Date _____ Signature _____

TO BE COMPLETED BY THE TRANSPORTER WHILE THE GENERATOR IS PRESENTCOMPANY NAME: San Tex Mex YARD #: _____ WHP #: 8214 TRUCK #: 63ADDRESS: _____ TICKET #: _____ ROLL OFF BIN #: _____ TRAILER #: B72DATE _____ TIME _____ ☐ AM DISPATCHER _____ DISPATCHERRECEIVED: _____ RECEIVED: _____ ☐ PM NAME: _____ PHONE #: _____

The following statement must be signed by the truck driver prior to unloading at disposal facility:

"I CERTIFY THAT NO OTHER MATERIAL HAS BEEN PLACED IN THIS VESSEL SINCE LOADING OF MATERIAL DESCRIBED IN PART 1 ABOVE."DRIVER: Adrian Hinoj DRIVER'S SIGNATURE: _____

(Driver's Name Printed)

I, (TRANSPORTER), CERTIFY THAT THE INFORMATION GIVEN ON THIS MANIFEST IS TRUE AND ACCURATE TO THE BEST OF MY KNOWLEDGE**TO BE COMPLETED BY OWL LANDFILL EMPLOYEES**

FACILITY RECEIVED AT (Check One):

DATE: 4/9/25 TIME IN: 3:18 AM / PM☐ Northern Delaware Basin Landfill

2029 W. NM Highway 128 | Jal, New Mexico 88252

WASHOUT BY: _____

WASHOUT: _____ TIME IN: _____ TIME OUT: _____

ACCEPTANCE TESTING: PAINT FILTER: PASS FAIL N/A

TCLP: PASS FAIL N/A

TOX: PASS FAIL N/A

NORM
TESTING:(Less than 50
MCR)

Shake Out:		
1	2	3
H ₂ O		
S		

Gallon Test: _____

SERVICE NOTES:

This is to certify that: _____ Employee (Printed Name) has received the above indicated waste, waste has passed all acceptance testing of this facility and the waste has been disposed of in an authorized manner at a permitted site.

EMPLOYEE SIGNATURE: _____

White Copy: Disposal Facility

Yellow: Transporter

Pink: Generator



OWL Landfill Services, LLC

DBA: Northern Delaware Basin Landfill

3889 Maple Ave. Suite 300

Dallas, TX 75219

505.231.1212

ar@ndblandfill.com

COMPANY MAN: Vend Ketz

(Authorized Agent's Printed Name and Title)

SIGNATURE: _____

COMPANY MAN EMAIL: _____

COMPANY MAN PHONE: _____

MANIFEST #

0417887

COMPANY NAME: YTO

DATE: 4/9/25

LEASE: Contract 220155 YS 12/16/24 to LAPA 12305213 PHONE: _____

AFE #: 660-025-15165 API: Ind. Gen. WAD 24282920

QUANTITY: _____ ☐ BBLS

RIG NAME: TRU 124 HTB WELL #: CC 1139251001

Beily 20 ☒ YARDS

STATE & COUNTY ORIGIN: Kelly

Waste Description (check only one box)

☐ RCRA Exempt

☐ RCRA Non-Exempt

☐ Water Based Cuttings (DRY)

☐ Water Based Cuttings (WET)

☐ Contaminated Soil

☐ Produced Sands

☐ Oil Based Cuttings (DRY)

☐ Oil Based Cuttings (WET)

☐ Injectable Fluids

☐ Non-Injectable Fluids

☐ Oil Base Mud

☐ Water Base Mud

☐ Muds w/Cement

☐ Tank Bottoms

☐ Rig Trash

☐ Pit Liners

Authorize Washout?

☐ Yes

☒ No

☐ Other: _____

I hereby certify that according to the Resource Conservation and Recovery Act (RCRA) and the US Environmental Protection Agency's July 1988 regulatory determination, the above described waste load is (Check the appropriate classification)

☒ RCRA EXEMPT:

Oilfield wastes generated from oil and gas exploration and production operations and are not mixed with non-exempt waste (NDBL Accepts certifications on a per load basis only)

☐ RCRA NON-EXEMPT:

Oilfield waste which is non-hazardous that does not exceed the minimum standards for waste hazardous by characteristics established in RCRA regulations, 40 CFR 261.21-261.24, or listed hazardous waste as defined by 40 CFR, part 261, subpart D, as amended. The following documentation demonstrating the waste as non-hazardous is attached. (Check the appropriate items as provided)

☐ SDS Information

☐ RCRA Hazardous Waste Analysis

☐ Process Knowledge

☐ Other (Provide Description Below)

☐ EMERGENCY NON-OILFIELD:

Emergency non-hazardous, non-oilfield waste that has been ordered by the Department of Public Safety (the order, documentation of non-hazardous waste determination and a description of that waste must accompany this form)

(Print) Authorized Agent's Name _____

Date _____

Signature _____

TO BE COMPLETED BY THE TRANSPORTER WHILE THE GENERATOR IS PRESENT

COMPANY NAME: Sen Tex Mov

YARD #: _____

WHP #: 8214

TRUCK #: 63

ADDRESS: _____

TICKET #: _____

ROLL OFF BIN #: _____

TRAILER #: 872

DATE _____ TIME _____ ☐ AM

DISPATCHER

DISPATCHER

RECEIVED: _____ RECEIVED: _____ ☐ PM

NAME: _____

PHONE #: _____

The following statement must be signed by the truck driver prior to unloading at disposal facility:

"I CERTIFY THAT NO OTHER MATERIAL HAS BEEN PLACED IN THIS VESSEL SINCE LOADING OF MATERIAL DESCRIBED IN PART 1 ABOVE."

DRIVER: Adam H...

DRIVER'S SIGNATURE: Adam H...

(Driver's Name Printed)

I, (TRANSPORTER), CERTIFY THAT THE INFORMATION GIVEN ON THIS MANIFEST IS TRUE AND ACCURATE TO THE BEST OF MY KNOWLEDGE

TO BE COMPLETED BY OWL LANDFILL EMPLOYEES

FACILITY RECEIVED AT (Check One):

DATE: 4/9/25

TIME IN: 4:50 AM / PM

TIME OUT: _____ AM / PM

☐ Northern Delaware Basin Landfill

2029 W. NM Highway 128 | Jal, New Mexico 88252

WASHOUT BY: _____

WASHOUT: _____

TIME IN: _____

TIME OUT: _____

ACCEPTANCE TESTING: PAINT FILTER: PASS FAIL N/A

TCLP: PASS FAIL N/A

TOX: PASS FAIL N/A

NORM TESTING:

(Less than 50 MCR)

Shake Out:

1	2	3

H₂O
S

Gallon Test: _____

SERVICE NOTES:

This is to certify that: _____ Employee (Printed Name)

has received the above indicated waste, waste has passed all acceptance testing of this facility and the waste has been disposed of in an authorized manner at a permitted site.

EMPLOYEE SIGNATURE: _____

White Copy: Disposal Facility

Yellow: Transporter

Pink: Generator

Part 1 - Generator

Part 2 - Transporter

Part 3 - Disposal Facility



OWL Landfill Services, LLC
DBA: Northern Delaware Basin Landfill
3889 Maple Ave. Suite 300
Dallas, TX 75219
505.231.1212
ar@ndblandfill.com

COMPANY MAN: Kent Reitz
(Authorized Agent's Printed Name and Title)
SIGNATURE: _____
COMPANY MAN EMAIL: _____
COMPANY MAN PHONE: _____

MANIFEST #
0383425

Part 1 - Generator

COMPANY NAME: TRU 124 HTB DATE: 4-9-25
LEASE: TRU 124 HTB PHONE: _____
AFE #: EW-2025-15665 API: Project: 03C1558562
RIG NAME: Incident: nAPP1428369919 WELL #: CC: 1139251001
STATE & COUNTY ORIGIN: Facility: FAPP2123052932

Waste Description (check only one box)		<input type="checkbox"/> RCRA Exempt	<input type="checkbox"/> RCRA Non-Exempt
<input type="checkbox"/> Water Based Cuttings (DRY)	<input type="checkbox"/> Water Based Cuttings (WET)	<input checked="" type="checkbox"/> Contaminated Soil	<input type="checkbox"/> Produced Sands
<input type="checkbox"/> Oil Based Cuttings (DRY)	<input type="checkbox"/> Oil Based Cuttings (WET)	<input type="checkbox"/> Injectable Fluids	<input type="checkbox"/> Non-Injectable Fluids
<input type="checkbox"/> Oil Base Mud	<input type="checkbox"/> Water Base Mud	<input type="checkbox"/> Muds w/Cement	<input type="checkbox"/> Tank Bottoms
<input type="checkbox"/> Rig Trash	<input type="checkbox"/> Pit Liners	Authorize Washout? <input type="checkbox"/> Yes <input checked="" type="checkbox"/> No	
<input type="checkbox"/> Other: _____			

I hereby certify that according to the Resource Conservation and Recovery Act (RCRA) and the US Environmental Protection Agency's July 1988 regulatory determination, the above described waste load is (Check the appropriate classification)

☒ RCRA EXEMPT: Oilfield wastes generated from oil and gas exploration and production operations and are not mixed with non-exempt waste (NDBL Accepts certifications on a per load basis only)

☐ RCRA NON-EXEMPT: Oilfield waste which is non-hazardous that does not exceed the minimum standards for waste hazardous by characteristics established in RCRA regulations, 40 CFR 261.21-261.24, or listed hazardous waste as defined by 40 CFR, part 261, subpart D, as amended. The following documentation demonstrating the waste as non-hazardous is attached. (Check the appropriate items as provided)

☐ SDS Information ☐ RCRA Hazardous Waste Analysis ☐ Process Knowledge ☐ Other (Provide Description Below)

☐ EMERGENCY NON-OILFIELD: Emergency non-hazardous, non-oilfield waste that has been ordered by the Department of Public Safety (the order, documentation of non-hazardous waste determination and a description of that waste must accompany this form)

(Print) Authorized Agent's Name _____ Date _____ Signature _____

Part 2 - Transporter

TO BE COMPLETED BY THE TRANSPORTER WHILE THE GENERATOR IS PRESENT

COMPANY NAME: SantaX Mex YARD #: _____ WHP #: _____ TRUCK #: 39
ADDRESS: _____ TICKET #: _____ ROLL OFF BIN#: _____ TRAILER #: 0304
DATE RECEIVED: _____ TIME RECEIVED: _____ ☐ AM ☐ PM
DISPATCHER NAME: Willy Wieler DISPATCHER PHONE #: 432-209-0851

The following statement must be signed by the truck driver prior to unloading at disposal facility:
"I CERTIFY THAT NO OTHER MATERIAL HAS BEEN PLACED IN THIS VESSEL SINCE LOADING OF MATERIAL DESCRIBED IN PART 1 ABOVE."
DRIVER: Corny Reimer DRIVER'S SIGNATURE: Corny Reimer
(Driver's Name Printed)

I, (TRANSPORTER), CERTIFY THAT THE INFORMATION GIVEN ON THIS MANIFEST IS TRUE AND ACCURATE TO THE BEST OF MY KNOWLEDGE

Part 3 - Disposal Facility

TO BE COMPLETED BY OWL LANDFILL EMPLOYEES

FACILITY RECEIVED AT (Check One): ☐ Northern Delaware Basin Landfill
2029 W. NM Highway 128 | Jal, New Mexico 88252

DATE: _____ TIME IN: _____ AM / PM
TIME OUT: _____ AM / PM

WASHOUT BY: _____
WASHOUT: _____ TIME IN: _____ TIME OUT: _____

ACCEPTANCE TESTING: PAINT FILTER: PASS FAIL N/A
TCLP: PASS FAIL N/A
TOX: PASS FAIL N/A

SERVICE NOTES:
This is to certify that: _____ Employee (Printed Name)
EMPLOYEE SIGNATURE: _____

NORM TESTING: (Less than 50 MCR)

Shake Out:

1	2	3
H ₂ O		
S		

Gallon Test: _____

has received the above indicated waste, waste has passed all acceptances testing of this facility and the waste has been disposed of in an authorized manner at a permitted site.



OWL Landfill Services, LLC

DBA: Northern Delaware Basin Landfill

3889 Maple Ave. Suite 300
Dallas, TX 75219
505.231.1212
ar@ndblandfill.com

COMPANY MAN: Kent Retz

(Authorized Agent's Printed Name and Title)

SIGNATURE: _____

COMPANY MAN EMAIL: _____

COMPANY MAN PHONE: _____

MANIFEST #

0399601

COMPANY NAME: XTO

DATE: 4-9-25

LEASE: JRU#124HTB

PHONE: _____

AFE #: Env. 2025.15665 Project: 03C1558562

QUANTITY: _____ ☐ BBLs

RIG NAME: Incident: nAPP2428369219 WELL #: CC:1139251001

20 ☒ YARDS

STATE & COUNTY ORIGIN: Facility: FAPP2123052932

Waste Description (check only one box)

☐ RCRA Exempt

☐ RCRA Non-Exempt

☐ Water Based Cuttings (DRY)

☐ Water Based Cuttings (WET)

☒ Contaminated Soil

☐ Produced Sands

☐ Oil Based Cuttings (DRY)

☐ Oil Based Cuttings (WET)

☐ Injectable Fluids

☐ Non-Injectable Fluids

☐ Oil Base Mud

☐ Water Base Mud

☐ Muds w/Cement

☐ Tank Bottoms

☐ Rig Trash

☐ Pit Liners

Authorize Washout?

☐ Yes

☒ No

☐ Other: _____

I hereby certify that according to the Resource Conservation and Recovery Act (RCRA) and the US Environmental Protection Agency's July 1988 regulatory determination, the above described waste load is (Check the appropriate classification)

☒ RCRA EXEMPT:

Oilfield wastes generated from oil and gas exploration and production operations and are not mixed with non-exempt waste (NDBL Accepts certifications on a per load basis only)

☐ RCRA NON-EXEMPT:

Oilfield waste which is non-hazardous that does not exceed the minimum standards for waste hazardous by characteristics established in RCRA regulations, 40 CFR 261.21-261.24, or listed hazardous waste as defined by 40 CFR, part 261, subpart D, as amended. The following documentation demonstrating the waste as non-hazardous is attached. (Check the appropriate items as provided)

☐ SDS Information

☐ RCRA Hazardous Waste Analysis

☐ Process Knowledge

☐ Other (Provide Description Below)

☐ EMERGENCY NON-OILFIELD:

Emergency non-hazardous, non-oilfield waste that has been ordered by the Department of Public Safety (the order, documentation of non-hazardous waste determination and a description of that waste must accompany this form)

(Print) Authorized Agent's Name _____ Date _____ Signature _____

TO BE COMPLETED BY THE TRANSPORTER WHILE THE GENERATOR IS PRESENT

COMPANY NAME: Servtex Mex

YARD #: _____ WHP #: _____ TRUCK #: 39

ADDRESS: _____

TICKET #: _____ ROLL OFF BIN #: _____ TRAILER #: 0304

DATE _____ TIME _____ ☐ AM

DISPATCHER

RECEIVED: _____ RECEIVED: _____ ☐ PM

NAME: Willy Wietor DISPATCHER

PHONE #: 932.209.0851

The following statement must be signed by the truck driver prior to unloading at disposal facility:

"I CERTIFY THAT NO OTHER MATERIAL HAS BEEN PLACED IN THIS VESSEL SINCE LOADING OF MATERIAL DESCRIBED IN PART 1 ABOVE."

DRIVER: Corny Reimer

DRIVER'S SIGNATURE: Corny Reimer

(Driver's Name Printed)

I, (TRANSPORTER), CERTIFY THAT THE INFORMATION GIVEN ON THIS MANIFEST IS TRUE AND ACCURATE TO THE BEST OF MY KNOWLEDGE

TO BE COMPLETED BY OWL LANDFILL EMPLOYEES

FACILITY RECEIVED AT (Check One):

DATE: 4/9/25

TIME IN: 11:17 ☒ AM / ☐ PM

TIME OUT: _____ ☐ AM / ☐ PM

☐ Northern Delaware Basin Landfill

2029 W. NM Highway 128 | Jal, New Mexico 88252

WASHOUT BY: _____

WASHOUT: TIME IN: _____ TIME OUT: _____

ACCEPTANCE TESTING: PAINT FILTER: PASS FAIL N/A

TCLP: PASS FAIL N/A

TOX: PASS FAIL N/A

NORM

TESTING:

(Less than 50 MCR)

H₂O
S

Shake Out:

1	2	3

317732

Gallon Test: _____

SERVICE NOTES:

This is to certify that: _____ Employee (Printed Name)

has received the above indicated waste, waste has passed all acceptance testing of this facility and the waste has been disposed of in an authorized manner at a permitted site.

EMPLOYEE SIGNATURE: _____

White Copy: Disposal Facility

Yellow: Transporter

Pink: Generator



OWL Landfill Services, LLC
DBA: Northern Delaware Basin Landfill
3889 Maple Ave. Suite 300
Dallas, TX 75219
505.231.1212
ar@ndblandfill.com

COMPANY MAN: Kent Retz
(Authorized Agent's Printed Name and Title)
SIGNATURE: _____
COMPANY MAN EMAIL: _____
COMPANY MAN PHONE: _____

MANIFEST #
0399602

Part 1 - Generator

COMPANY NAME: XTO
LEASE: TRU 124 HTB
AFE #: FW.2025.15665 API Project: 03C1558562
RIG NAME: Incident: nAPP2428369919 WELL #: CC:1139251001
STATE & COUNTY ORIGIN: Facility: FAPP2123052932

DATE: 4-9-25
PHONE: _____
QUANTITY: _____ ☐ BBLs
 20 ☒ YARDS

Waste Description (check only one box)		<input type="checkbox"/> RCRA Exempt	<input type="checkbox"/> RCRA Non-Exempt
<input type="checkbox"/> Water Based Cuttings (DRY)	<input type="checkbox"/> Water Based Cuttings (WET)	<input checked="" type="checkbox"/> Contaminated Soil	<input type="checkbox"/> Produced Sands
<input type="checkbox"/> Oil Based Cuttings (DRY)	<input type="checkbox"/> Oil Based Cuttings (WET)	<input type="checkbox"/> Injectable Fluids	<input type="checkbox"/> Non-Injectable Fluids
<input type="checkbox"/> Oil Base Mud	<input type="checkbox"/> Water Base Mud	<input type="checkbox"/> Muds w/Cement	<input type="checkbox"/> Tank Bottoms
<input type="checkbox"/> Rig Trash	<input type="checkbox"/> Pit Liners	Authorize Washout? <input type="checkbox"/> Yes <input checked="" type="checkbox"/> No	
<input type="checkbox"/> Other: _____			

I hereby certify that according to the Resource Conservation and Recovery Act (RCRA) and the US Environmental Protection Agency's July 1988 regulatory determination, the above described waste load is (Check the appropriate classification)

- ☒ RCRA EXEMPT: Oilfield wastes generated from oil and gas exploration and production operations and are not mixed with non-exempt waste (NDBL Accepts certifications on a per load basis only)
- ☐ RCRA NON-EXEMPT: Oilfield waste which is non-hazardous that does not exceed the minimum standards for waste hazardous by characteristics established in RCRA regulations, 40 CFR 261.21-261.24, or listed hazardous waste as defined by 40 CFR, part 261, subpart D, as amended. The following documentation demonstrating the waste as non-hazardous is attached. (Check the appropriate items as provided)
- ☐ SDS Information ☐ RCRA Hazardous Waste Analysis ☐ Process Knowledge ☐ Other (Provide Description Below)
- ☐ EMERGENCY NON-OILFIELD: Emergency non-hazardous, non-oilfield waste that has been ordered by the Department of Public Safety (the order, documentation of non-hazardous waste determination and a description of that waste must accompany this form)

(Print) Authorized Agent's Name _____ Date _____ Signature _____

Part 2 - Transporter

TO BE COMPLETED BY THE TRANSPORTER WHILE THE GENERATOR IS PRESENT

COMPANY NAME: Semtex Mex YARD #: _____ WHP #: _____ TRUCK #: 39
ADDRESS: _____ TICKET #: _____ ROLL OFF BIN#: _____ TRAILER #: 0304
DATE RECEIVED: _____ TIME RECEIVED: _____ ☐ AM ☐ PM DISPATCHER NAME: Willy Wicker DISPATCHER PHONE #: 432-209-0851

The following statement must be signed by the truck driver prior to unloading at disposal facility:

"I CERTIFY THAT NO OTHER MATERIAL HAS BEEN PLACED IN THIS VESSEL SINCE LOADING OF MATERIAL DESCRIBED IN PART 1 ABOVE."

DRIVER: Corny Reimer DRIVER'S SIGNATURE: Corny Reimer
(Driver's Name Printed)
I, (TRANSPORTER), CERTIFY THAT THE INFORMATION GIVEN ON THIS MANIFEST IS TRUE AND ACCURATE TO THE BEST OF MY KNOWLEDGE

Part 3 - Disposal Facility

TO BE COMPLETED BY OWL LANDFILL EMPLOYEES

FACILITY RECEIVED AT (Check One): ☒ Northern Delaware Basin Landfill
2029 W. NM Highway 128 | Jal, New Mexico 88252
DATE: 4/19/25 TIME IN: 1:50 AM / PM
TIME OUT: _____ AM / PM
WASHOUT BY: _____
WASHOUT: _____ TIME IN: _____ TIME OUT: _____

ACCEPTANCE TESTING:	PAINT FILTER: PASS FAIL N/A	NORM TESTING: <input checked="" type="checkbox"/> (Less than 50 MCR)	Shake Out:							
TCLP: PASS FAIL N/A	<table border="1"><tr><td>1</td><td>2</td><td>3</td></tr><tr><td></td><td></td><td></td></tr></table>			1	2	3				
1	2		3							
TOX: PASS FAIL N/A	<table border="1"><tr><td>H₂O</td><td></td><td></td></tr><tr><td>S</td><td></td><td></td></tr></table>			H ₂ O			S			
H ₂ O										
S										

SERVICE NOTES: _____
This is to certify that: _____ Employee (Printed Name) _____
EMPLOYEE SIGNATURE: Lisa Cu _____

has received the above indicated waste, waste has passed all acceptance testing of this facility and the waste has been disposed of in an authorized manner at a permitted site.

White Copy: Disposal Facility Yellow: Transporter Pink: Generator



OWL Landfill Services, LLC

DBA: Northern Delaware Basin Landfill

3889 Maple Ave. Suite 300
Dallas, TX 75219
505.231.1212
ar@ndblandfill.com

COMPANY MAN: Kent Retz
(Authorized Agent's Printed Name and Title)

SIGNATURE: _____

COMPANY MAN EMAIL: _____

COMPANY MAN PHONE: _____

MANIFEST #

0399603

COMPANY NAME: X70

DATE: 4-9-25

LEASE: JRU1124HTB

PHONE: _____

AQE #: EW2025.15665 API: 03C158562

QUANTITY: _____ ☐ BBLs

RIG NAME: Incident: APP2438369218 WELL #: CC:113935100

20 ☒ YARDS

STATE & COUNTY ORIGIN: Facility: FAPP2123052932

Waste Description (check only one box)

☐ RCRA Exempt

☐ RCRA Non-Exempt

☐ Water Based Cuttings (DRY)

☐ Water Based Cuttings (WET)

☒ Contaminated Soil

☐ Produced Sands

☐ Oil Based Cuttings (DRY)

☐ Oil Based Cuttings (WET)

☐ Injectable Fluids

☐ Non-Injectable Fluids

☐ Oil Base Mud

☐ Water Base Mud

☐ Muds w/Cement

☐ Tank Bottoms

☐ Rig Trash

☐ Pit Liners

Authorize Washout?

☐ Yes

☒ No

☐ Other: _____

I hereby certify that according to the Resource Conservation and Recovery Act (RCRA) and the US Environmental Protection Agency's July 1988 regulatory determination, the above described waste load is (Check the appropriate classification)

☐ RCRA EXEMPT:

Oilfield wastes generated from oil and gas exploration and production operations and are not mixed with non-exempt waste (NDBL Accepts certifications on a per load basis only)

☐ RCRA NON-EXEMPT:

Oilfield waste which is non-hazardous that does not exceed the minimum standards for waste hazardous by characteristics established in RCRA regulations, 40 CFR 261.21-261.24, or listed hazardous waste as defined by 40 CFR, part 261, subpart D, as amended. The following documentation demonstrating the waste as non-hazardous is attached. (Check the appropriate items as provided)

☐ SDS Information

☐ RCRA Hazardous Waste Analysis

☐ Process Knowledge

☐ Other (Provide Description Below)

☐ EMERGENCY NON-OILFIELD:

Emergency non-hazardous, non-oilfield waste that has been ordered by the Department of Public Safety (the order, documentation of non-hazardous waste determination and a description of that waste must accompany this form)

(Print) Authorized Agent's Name _____

Date _____

Signature _____

TO BE COMPLETED BY THE TRANSPORTER WHILE THE GENERATOR IS PRESENT

COMPANY NAME: Sen Te X Mex

YARD #: _____

WHP #: _____

TRUCK #: 39

ADDRESS: _____

TICKET #: _____

ROLL OFF BIN #: _____

TRAILER #: 0304

DATE

TIME

☐ AM

DISPATCHER

DISPATCHER

RECEIVED: _____

RECEIVED: _____

☐ PM

NAME: Willy Wier

PHONE #: 482-309-0851

The following statement must be signed by the truck driver prior to unloading at disposal facility:

"I CERTIFY THAT NO OTHER MATERIAL HAS BEEN PLACED IN THIS VESSEL SINCE LOADING OF MATERIAL DESCRIBED IN PART 1 ABOVE."

DRIVER: Corny Reimer

(Driver's Name Printed)

DRIVER'S SIGNATURE: Corny Reimer

I, (TRANSPORTER), CERTIFY THAT THE INFORMATION GIVEN ON THIS MANIFEST IS TRUE AND ACCURATE TO THE BEST OF MY KNOWLEDGE

TO BE COMPLETED BY OWL LANDFILL EMPLOYEES

FACILITY RECEIVED AT (Check One):

DATE: 4-9-25

TIME IN: 3:07

AM/PM

TIME OUT: _____

AM/PM

☐ Northern Delaware Basin Landfill

2029 W. NM Highway 128 | Jal, New Mexico 88252

WASHOUT BY: _____

WASHOUT: _____

TIME IN: _____

TIME OUT: _____

ACCEPTANCE TESTING:

PAINT FILTER:

PASS

FAIL

N/A

TCLP:

PASS

FAIL

N/A

TOX:

PASS

FAIL

N/A

NORM

TESTING:

P

(Less than 50 MCR)

Shake Out:

1

2

3

H₂O

S

Gallon Test: _____

SERVICE NOTES:

This is to certify that: _____

Employee (Printed Name)

EMPLOYEE SIGNATURE: Chy Lmoad

has received the above indicated waste, waste has passed all acceptances testing of this facility and the waste has been disposed of in an authorized manner at a permitted site.

White Copy: Disposal Facility

Yellow: Transporter

Pink: Generator



OWL Landfill Services, LLC

DBA: Northern Delaware Basin Landfill

3889 Maple Ave. Suite 300
Dallas, TX 75219
505.231.1212
ar@ndblandfill.com

COMPANY MAN: Kent Retz
(Authorized Agent's Printed Name and Title)

SIGNATURE: _____

COMPANY MAN EMAIL: _____

COMPANY MAN PHONE: _____

MANIFEST #

0399604

COMPANY NAME: X70

DATE: 4-9-25

LEASE: JRU #124 HTB

PHONE: _____

AFE #: FW.2025.15665 API: Project: 03C1558562

QUANTITY: _____

☐ BBLS

RIG NAME: Acident: pAPP2928369219 WELL #: CC: 1139251001

☒ YARDS

STATE & COUNTY ORIGIN: Facility: FAPP2123052932

Waste Description (check only one box)

☐ RCRA Exempt

☐ RCRA Non-Exempt

☐ Water Based Cuttings (DRY)

☐ Water Based Cuttings (WET)

☒ Contaminated Soil

☐ Produced Sands

☐ Oil Based Cuttings (DRY)

☐ Oil Based Cuttings (WET)

☐ Injectable Fluids

☐ Non-Injectable Fluids

☐ Oil Base Mud

☐ Water Base Mud

☐ Muds w/Cement

☐ Tank Bottoms

☐ Rig Trash

☐ Pit Liners

Authorize Washout?

☐ Yes

☒ No

☐ Other: _____

I hereby certify that according to the Resource Conservation and Recovery Act (RCRA) and the US Environmental Protection Agency's July 1988 regulatory determination, the above described waste load is (Check the appropriate classification)

☒ RCRA EXEMPT:

Oilfield wastes generated from oil and gas exploration and production operations and are not mixed with non-exempt waste (NDBL Accepts certifications on a per load basis only)

☐ RCRA NON-EXEMPT:

Oilfield waste which is non-hazardous that does not exceed the minimum standards for waste hazardous by characteristics established in RCRA regulations, 40 CFR 261.21-261.24, or listed hazardous waste as defined by 40 CFR, part 261, subpart D, as amended. The following documentation demonstrating the waste as non-hazardous is attached. (Check the appropriate items as provided)

☐ SDS Information

☐ RCRA Hazardous Waste Analysis

☐ Process Knowledge

☐ Other (Provide Description Below)

☐ EMERGENCY NON-OILFIELD:

Emergency non-hazardous, non-oilfield waste that has been ordered by the Department of Public Safety (the order, documentation of non-hazardous waste determination and a description of that waste must accompany this form)

(Print) Authorized Agent's Name _____ Date _____ Signature _____

TO BE COMPLETED BY THE TRANSPORTER WHILE THE GENERATOR IS PRESENT

COMPANY NAME: Sentex Mex

YARD #: _____

WHP #: _____

TRUCK #: 39

ADDRESS: _____

TICKET #: _____

ROLL OFF BIN#: _____

TRAILER #: 0309

DATE

TIME

☐ AM

DISPATCHER

DISPATCHER

RECEIVED: _____

RECEIVED: _____

☐ PM

NAME: Willy Wiertel

PHONE #: 432-309

The following statement must be signed by the truck driver prior to unloading at disposal facility:

"I CERTIFY THAT NO OTHER MATERIAL HAS BEEN PLACED IN THIS VESSEL SINCE LOADING OF MATERIAL DESCRIBED IN PART 1 ABOVE."

DRIVER: Corny Reimer

DRIVER'S SIGNATURE: Corny Reimer

(Driver's Name Printed)

I, (TRANSPORTER), CERTIFY THAT THE INFORMATION GIVEN ON THIS MANIFEST IS TRUE AND ACCURATE TO THE BEST OF MY KNOWLEDGE

TO BE COMPLETED BY OWL LANDFILL EMPLOYEES

FACILITY RECEIVED AT (Check One):

DATE: 4/9/25

TIME IN: 4:45

AM / PM

TIME OUT: _____

AM / PM

☐ Northern Delaware Basin Landfill

2029 W. NM Highway 128 | Jal, New Mexico 88252

WASHOUT BY: _____

WASHOUT: _____

TIME IN: _____

TIME OUT: _____

ACCEPTANCE TESTING: PAINT FILTER: PASS FAIL N/A

TCLP: PASS FAIL N/A

TOX: PASS FAIL N/A

NORM TESTING: P

(Less than 50 MCR)

Shake Out:		
1	2	3
H ₂ O		
S		

317847

Gallon Test: _____

SERVICE NOTES:

This is to certify that: _____

Employee (Printed Name)

has received the above indicated waste, waste has passed all acceptance testing of this facility and the waste has been disposed of in an authorized manner at a permitted site.

EMPLOYEE SIGNATURE: _____

White Copy: Disposal Facility

Yellow: Transporter

Pink: Generator

**OWL Landfill Services, LLC**

DBA: Northern Delaware Basin Landfill

3889 Maple Ave. Suite 300

Dallas, TX 75219

505.231.1212

ar@ndblandfill.com

COMPANY MAN: Ken R. B.
(Authorized Agent's Printed Name and Title)

SIGNATURE: _____

COMPANY MAN EMAIL: 575 488COMPANY MAN PHONE: 4489**MANIFEST #****0419296**COMPANY NAME: YTODATE: 4-11-25LEASE: TRU #7134 H TR

PHONE: _____

AFE #: FW-2025-15665 API: _____QUANTITY: _____ ☐ BBLsRIG NAME: Pro 1030553567 WELL #: 103217305395270 ☒ YARDSSTATE & COUNTY ORIGIN: W-PP2423369779 cc 1139251001

Waste Description (check only one box)

☐ RCRA Exempt☐ RCRA Non-Exempt☐ Water Based Cuttings (DRY)☐ Water Based Cuttings (WET)☐ Contaminated Soil☐ Produced Sands☐ Oil Based Cuttings (DRY)☐ Oil Based Cuttings (WET)☐ Injectable Fluids☐ Non-Injectable Fluids☐ Oil Base Mud☐ Water Base Mud☐ Muds w/Cement☐ Tank Bottoms☐ Rig Trash☐ Pit Liners

Authorize Washout?

☐ Yes☒ No☐ Other: _____

I hereby certify that according to the Resource Conservation and Recovery Act (RCRA) and the US Environmental Protection Agency's July 1988 regulatory determination, the above described waste load is (Check the appropriate classification)

☐ RCRA EXEMPT:

Oilfield wastes generated from oil and gas exploration and production operations and are not mixed with non-exempt waste (NDBL Accepts certifications on a per load basis only)

☐ RCRA NON-EXEMPT:

Oilfield waste which is non-hazardous that does not exceed the minimum standards for waste hazardous by characteristics established in RCRA regulations, 40 CFR 261.21-261.24, or listed hazardous waste as defined by 40 CFR, part 261, subpart D, as amended. The following documentation demonstrating the waste as non-hazardous is attached. (Check the appropriate items as provided)

☐ SDS Information☐ RCRA Hazardous Waste Analysis☐ Process Knowledge☐ Other (Provide Description Below)☐ EMERGENCY NON-OILFIELD:

Emergency non-hazardous, non-oilfield waste that has been ordered by the Department of Public Safety (the order, documentation of non-hazardous waste determination and a description of that waste must accompany this form)

(Print) Authorized Agent's Name _____ Date _____ Signature _____

TO BE COMPLETED BY THE TRANSPORTER WHILE THE GENERATOR IS PRESENTCOMPANY NAME: Santa Ana YARD #: _____ WHP #: _____ TRUCK #: 03ADDRESS: _____ TICKET #: _____ ROLL OFF BIN #: _____ TRAILER #: 527DATE _____ TIME _____ ☐ AM

DISPATCHER

DISPATCHER

RECEIVED: _____ RECEIVED: _____ ☐ PM

NAME: _____

PHONE #: _____

The following statement must be signed by the truck driver prior to unloading at disposal facility:

"I CERTIFY THAT NO OTHER MATERIAL HAS BEEN PLACED IN THIS VESSEL SINCE LOADING OF MATERIAL DESCRIBED IN PART 1 ABOVE."DRIVER: Carroll R. Noel DRIVER'S SIGNATURE: _____

(Driver's Name Printed)

I, (TRANSPORTER), CERTIFY THAT THE INFORMATION GIVEN ON THIS MANIFEST IS TRUE AND ACCURATE TO THE BEST OF MY KNOWLEDGE**TO BE COMPLETED BY OWL LANDFILL EMPLOYEES**

FACILITY RECEIVED AT (Check One):

DATE: 4/11/25 TIME IN: 12:56 AM / PM

TIME OUT: _____ AM / PM

☐ Northern Delaware Basin Landfill

2029 W. NM Highway 128 | Jal, New Mexico 88252

WASHOUT BY: _____

WASHOUT: _____

TIME IN: _____

TIME OUT: _____

ACCEPTANCE TESTING: PAINT FILTER: PASS FAIL N/A

TCLP: PASS FAIL N/A

TOX: PASS FAIL N/A

NORM
TESTING:(Less than 50
MCR)H₂O
S

Shake Out:

1	2	3

Gallon Test: _____

SERVICE NOTES:

This is to certify that: _____
Employee (Printed Name)

has received the above indicated waste, waste has passed all acceptance testing of this facility and the waste has been disposed of in an authorized manner at a permitted site.

EMPLOYEE SIGNATURE: _____

White Copy: Disposal Facility

Yellow: Transporter

Pink: Generator

**OWL Landfill Services, LLC**

DBA: Northern Delaware Basin Landfill

3889 Maple Ave. Suite 300
Dallas, TX 75219
505.231.1212
ar@ndblandfill.com

COMPANY MAN: Kent Rote

(Authorized Agent's Printed Name and Title)

SIGNATURE: _____

COMPANY MAN EMAIL: _____

COMPANY MAN PHONE: _____

MANIFEST #**0426948**COMPANY NAME: XTODATE: 4-8-25LEASE: JRU #124H TB

PHONE: _____

AFE #: EW 2025.15665 API: CC 1139251001QUANTITY: _____ ☐ BBLsRIG NAME: 2428369219 WELL #: _____20 ☒ YARDSSTATE & COUNTY ORIGIN: APP 2123052932

Waste Description (check only one box)

☐ RCRA Exempt☐ RCRA Non-Exempt☐ Water Based Cuttings (DRY)☐ Water Based Cuttings (WET)☒ Contaminated Soil☐ Produced Sands☐ Oil Based Cuttings (DRY)☐ Oil Based Cuttings (WET)☐ Injectable Fluids☐ Non-Injectable Fluids☐ Oil Base Mud☐ Water Base Mud☐ Muds w/Cement☐ Tank Bottoms☐ Rig Trash☐ Pit Liners

Authorize Washout?

☐ Yes☒ No☐ Other: _____

I hereby certify that according to the Resource Conservation and Recovery Act (RCRA) and the US Environmental Protection Agency's July 1988 regulatory determination, the above described waste load is (Check the appropriate classification)

☐ RCRA EXEMPT:

Oilfield wastes generated from oil and gas exploration and production operations and are not mixed with non-exempt waste (NDBL Accepts certifications on a per load basis only)

☐ RCRA NON-EXEMPT:

Oilfield waste which is non-hazardous that does not exceed the minimum standards for waste hazardous by characteristics established in RCRA regulations, 40 CFR 261.21-261.24, or listed hazardous waste as defined by 40 CFR, part 261, subpart D, as amended. The following documentation demonstrating the waste as non-hazardous is attached. (Check the appropriate items as provided)

☐ SDS Information☐ RCRA Hazardous Waste Analysis☐ Process Knowledge☐ Other (Provide Description Below)☐ EMERGENCY NON-OILFIELD:

Emergency non-hazardous, non-oilfield waste that has been ordered by the Department of Public Safety (the order, documentation of non-hazardous waste determination and a description of that waste must accompany this form)

(Print) Authorized Agent's Name _____

Date _____

Signature _____

TO BE COMPLETED BY THE TRANSPORTER WHILE THE GENERATOR IS PRESENTCOMPANY NAME: Scm Tex MexYARD #: 20

WHP #: _____

TRUCK #: 66

ADDRESS: _____

TICKET #: _____

ROLL OFF BIN#: _____

TRAILER #: _____

DATE RECEIVED: 4-8-25 TIME RECEIVED: _____ ☐ AM

DISPATCHER

DISPATCHER

RECEIVED: _____ ☐ PM

NAME: _____

PHONE #: _____

The following statement must be signed by the truck driver prior to unloading at disposal facility:

"I CERTIFY THAT NO OTHER MATERIAL HAS BEEN PLACED IN THIS VESSEL SINCE LOADING OF MATERIAL DESCRIBED IN PART 1 ABOVE."

DRIVER: Rene GarciaDRIVER'S SIGNATURE: Rene Garcia

(Driver's Name Printed)

I, (TRANSPORTER), CERTIFY THAT THE INFORMATION GIVEN ON THIS MANIFEST IS TRUE AND ACCURATE TO THE BEST OF MY KNOWLEDGE

TO BE COMPLETED BY OWL LANDFILL EMPLOYEES

FACILITY RECEIVED AT (Check One):

DATE: 4/8/25TIME IN: 5:09

AM / PM

TIME OUT: _____

AM / PM

☐ Northern Delaware Basin Landfill

2029 W. NM Highway 128 | Jal, New Mexico 88252

WASHOUT BY: _____

WASHOUT: _____

TIME IN: _____

TIME OUT: _____

ACCEPTANCE TESTING: PAINT FILTER: PASS FAIL N/A

TCLP: PASS FAIL N/A

TOX: PASS FAIL N/A

NORM

TESTING: P

(Less than 50 MCR)

Shake Out:

H₂O
S

1

2

3

Gallon Test: _____

SERVICE NOTES:

This is to certify that: _____

Employee (Printed Name)

has received the above indicated waste, waste has passed all acceptance testing of this facility and the waste has been disposed of in an authorized manner at a permitted site.

EMPLOYEE SIGNATURE: Lisa

White Copy: Disposal Facility

Yellow: Transporter

Pink: Generator



OWL Landfill Services, LLC

DBA: Northern Delaware Basin Landfill

3889 Maple Ave. Suite 300
Dallas, TX 75219
505.231.1212
ar@ndblandfill.com

COMPANY MAN: R. S. Lopez

(Authorized Agent's Printed Name and Title)

SIGNATURE: _____

COMPANY MAN EMAIL: _____

COMPANY MAN PHONE: _____

MANIFEST #

0419297

COMPANY NAME: ATO

DATE: 4-11-25

LEASE: TRU #1744 TB

PHONE: _____

APE #: EW 2025.15665 API: _____

QUANTITY: _____

☐ BBLs

RIG NAME: POF034559567 WELL #: 0882123057932

☒ YARDS

STATE & COUNTY ORIGIN: LAP02478367219 c 1179751001

Waste Description (check only one box)

☐ RCRA Exempt

☐ RCRA Non-Exempt

☐ Water Based Cuttings (DRY)

☐ Water Based Cuttings (WET)

☒ Contaminated Soil

☐ Produced Sands

☐ Oil Based Cuttings (DRY)

☐ Oil Based Cuttings (WET)

☐ Injectable Fluids

☐ Non-Injectable Fluids

☐ Oil Base Mud

☐ Water Base Mud

☐ Muds w/Cement

☐ Tank Bottoms

☐ Rig Trash

☐ Pit Liners

Authorize Washout?

☐ Yes

☒ No

☐ Other: _____

I hereby certify that according to the Resource Conservation and Recovery Act (RCRA) and the US Environmental Protection Agency's July 1988 regulatory determination, the above described waste load is (Check the appropriate classification)

☐ RCRA EXEMPT:

Oilfield wastes generated from oil and gas exploration and production operations and are not mixed with non-exempt waste (NDBL Accepts certifications on a per load basis only)

☐ RCRA NON-EXEMPT:

Oilfield waste which is non-hazardous that does not exceed the minimum standards for waste hazardous by characteristics established in RCRA regulations, 40 CFR 261.21-261.24, or listed hazardous waste as defined by 40 CFR, part 261, subpart D, as amended. The following documentation demonstrating the waste as non-hazardous is attached. (Check the appropriate items as provided)

☐ SDS Information

☐ RCRA Hazardous Waste Analysis

☐ Process Knowledge

☐ Other (Provide Description Below)

☐ EMERGENCY NON-OILFIELD:

Emergency non-hazardous, non-oilfield waste that has been ordered by the Department of Public Safety (the order, documentation of non-hazardous waste determination and a description of that waste must accompany this form)

(Print) Authorized Agent's Name _____

Date _____

Signature _____

TO BE COMPLETED BY THE TRANSPORTER WHILE THE GENERATOR IS PRESENT

COMPANY NAME: Santa Mex

YARD #: _____

WHP #: _____

TRUCK #: 03

ADDRESS: _____

TICKET #: _____

ROLL OFF BIN#: _____

TRAILER #: 517

DATE

TIME

☐ AM

DISPATCHER

DISPATCHER

RECEIVED:

RECEIVED:

☐ PM

NAME: _____

PHONE #: _____

The following statement must be signed by the truck driver prior to unloading at disposal facility:

"I CERTIFY THAT NO OTHER MATERIAL HAS BEEN PLACED IN THIS VESSEL SINCE LOADING OF MATERIAL DESCRIBED IN PART 1 ABOVE."

DRIVER: Cornelia Rempel

DRIVER'S SIGNATURE: _____

(Driver's Name Printed)

I, (TRANSPORTER), CERTIFY THAT THE INFORMATION GIVEN ON THIS MANIFEST IS TRUE AND ACCURATE TO THE BEST OF MY KNOWLEDGE

TO BE COMPLETED BY OWL LANDFILL EMPLOYEES

FACILITY RECEIVED AT (Check One):

DATE: 4-11-25

TIME IN: 2:53

AM / PM

TIME OUT: _____

AM / PM

☐ Northern Delaware Basin Landfill

2029 W. NM Highway 128 | Jal, New Mexico 88252

WASHOUT BY: _____

WASHOUT: _____

TIME IN: _____

TIME OUT: _____

ACCEPTANCE TESTING:

PAINT FILTER:

PASS

FAIL

N/A

TCLP:

PASS

FAIL

N/A

TOX:

PASS

FAIL

N/A

NORM

TESTING:

(Less than 50 MCR)

Shake Out:

1

2

3

H₂O

S

Gallon Test: _____

SERVICE NOTES:

This is to certify that: _____

Employee (Printed Name)

has received the above indicated waste, waste has passed all acceptance testing of this facility and the waste has been disposed of in an authorized manner at a permitted site.

EMPLOYEE SIGNATURE: _____

White Copy: Disposal Facility

Yellow: Transporter

Pink: Generator

Part 1 - Generator

Part 2 - Transporter

Part 3 - Disposal Facility



OWL Landfill Services, LLC

DBA: Northern Delaware Basin Landfill

3889 Maple Ave. Suite 300

Dallas, TX 75219

505.231.1212

ar@ndblandfill.com

COMPANY MAN: Ken Ketz
(Authorized Agent's Printed Name and Title)

SIGNATURE: _____

COMPANY MAN EMAIL: 575 986

COMPANY MAN PHONE: 4489

MANIFEST #

0419298

COMPANY NAME: XTO

DATE: 4-11-25

LEASE: JRU #124H TB

PHONE: _____

AFE #: ELP 2075 15665 API: _____

QUANTITY: _____ ☐ BBLs

RIG NAME: Rq 2036155862 WELL #: 4PP7127052972

20

☒ YARDS

STATE & COUNTY ORIGIN: WAP2428369219 CO 1139251001

Waste Description (check only one box)

☐ RCRA Exempt

☐ RCRA Non-Exempt

☐ Water Based Cuttings (DRY)

☐ Water Based Cuttings (WET)

☒ Contaminated Soil

☐ Produced Sands

☐ Oil Based Cuttings (DRY)

☐ Oil Based Cuttings (WET)

☐ Injectable Fluids

☐ Non-Injectable Fluids

☐ Oil Base Mud

☐ Water Base Mud

☐ Muds w/Cement

☐ Tank Bottoms

☐ Rig Trash

☐ Pit Liners

Authorize Washout?

☐ Yes

☒ No

☐ Other: _____

I hereby certify that according to the Resource Conservation and Recovery Act (RCRA) and the US Environmental Protection Agency's July 1988 regulatory determination, the above described waste load is (Check the appropriate classification)

☐ RCRA EXEMPT:

Oilfield wastes generated from oil and gas exploration and production operations and are not mixed with non-exempt waste (NDBL Accepts certifications on a per load basis only)

☐ RCRA NON-EXEMPT:

Oilfield waste which is non-hazardous that does not exceed the minimum standards for waste hazardous by characteristics established in RCRA regulations, 40 CFR 261.21-261.24, or listed hazardous waste as defined by 40 CFR, part 261, subpart D, as amended. The following documentation demonstrating the waste as non-hazardous is attached. (Check the appropriate items as provided)

☐ SDS Information

☐ RCRA Hazardous Waste Analysis

☐ Process Knowledge

☐ Other (Provide Description Below)

☐ EMERGENCY NON-OILFIELD:

Emergency non-hazardous, non-oilfield waste that has been ordered by the Department of Public Safety (the order, documentation of non-hazardous waste determination and a description of that waste must accompany this form)

(Print) Authorized Agent's Name _____ Date _____ Signature _____

TO BE COMPLETED BY THE TRANSPORTER WHILE THE GENERATOR IS PRESENT

COMPANY NAME: Senter Alex YARD #: _____ WHP #: _____ TRUCK #: 03

ADDRESS: _____ TICKET #: _____ ROLL OFF BIN#: _____ TRAILER #: 517

DATE _____ TIME _____ ☐ AM
RECEIVED: _____ RECEIVED: _____ ☐ PM

DISPATCHER _____
NAME: _____ PHONE #: _____

The following statement must be signed by the truck driver prior to unloading at disposal facility:

"I CERTIFY THAT NO OTHER MATERIAL HAS BEEN PLACED IN THIS VESSEL SINCE LOADING OF MATERIAL DESCRIBED IN PART 1 ABOVE."

DRIVER: Conch's Rangel DRIVER'S SIGNATURE: _____

(Driver's Name Printed)

I, (TRANSPORTER), CERTIFY THAT THE INFORMATION GIVEN ON THIS MANIFEST IS TRUE AND ACCURATE TO THE BEST OF MY KNOWLEDGE

TO BE COMPLETED BY OWL LANDFILL EMPLOYEES

FACILITY RECEIVED AT (Check One):

DATE: 4/11/25 TIME IN: 4:45 AM / PM
TIME OUT: _____ AM / PM

☐ Northern Delaware Basin Landfill
2029 W. NM Highway 128 | Jal, New Mexico 88252

WASHOUT BY: _____
WASHOUT: _____ TIME IN: _____ TIME OUT: _____

ACCEPTANCE TESTING: PAINT FILTER: PASS FAIL N/A
TCLP: PASS FAIL N/A
TOX: PASS FAIL N/A

NORM TESTING:
(Less than 50 MCR)

Shake Out:		
1	2	3

318405

Gallon Test: _____

SERVICE NOTES:

This is to certify that: _____
Employee (Printed Name)

has received the above indicated waste, waste has passed all acceptance testing of this facility and the waste has been disposed of in an authorized manner at a permitted site.

EMPLOYEE SIGNATURE: _____

White Copy: Disposal Facility

Yellow: Transporter

Pink: Generator

**OWL Landfill Services, LLC**

DBA: Northern Delaware Basin Landfill

3889 Maple Ave. Suite 300

Dallas, TX 75219

505.231.1212

ar@ndblandfill.com

COMPANY MAN: Kent Retz

(Authorized Agent's Printed Name and Title)

SIGNATURE: _____

COMPANY MAN EMAIL: _____

COMPANY MAN PHONE: _____

MANIFEST #**0382421**COMPANY NAME: XTODATE: 4-8-25LEASE: JRU #124 H TB

PHONE: _____

AFE #: FW-2025-15665 FAPI: 2123052932QUANTITY: _____ ☐ BBLsRIG-NAME: 139251001 WELL #: NAPP 24236921920 ☒ YARDSSTATE & COUNTY ORIGIN: Nm Project 03C1558562

Waste Description (check only one box)

☒ **RCRA Exempt**☐ **RCRA Non-Exempt**☐ Water Based Cuttings (DRY)☐ Water Based Cuttings (WET)☒ Contaminated Soil☐ Produced Sands☐ Oil Based Cuttings (DRY)☐ Oil Based Cuttings (WET)☐ Injectable Fluids☐ Non-Injectable Fluids☐ Oil Base Mud☐ Water Base Mud☐ Muds w/Cement☐ Tank Bottoms☐ Rig Trash☐ Pit Liners

Authorize Washout?

☐ Yes☒ No☐ Other: _____

I hereby certify that according to the Resource Conservation and Recovery Act (RCRA) and the US Environmental Protection Agency's July 1988 regulatory determination, the above described waste load is (Check the appropriate classification)

☒ RCRA EXEMPT:

Oilfield wastes generated from oil and gas exploration and production operations and are not mixed with non-exempt waste (NDBL Accepts certifications on a per load basis only)

☐ RCRA NON-EXEMPT:

Oilfield waste which is non-hazardous that does not exceed the minimum standards for waste hazardous by characteristics established in RCRA regulations, 40 CFR 261.21-261.24, or listed hazardous waste as defined by 40 CFR, part 261, subpart D, as amended. The following documentation demonstrating the waste as non-hazardous is attached. (Check the appropriate items as provided)

☐ SDS Information☐ RCRA Hazardous Waste Analysis☐ Process Knowledge☐ Other (Provide Description Below)☐ EMERGENCY NON-OILFIELD:

Emergency non-hazardous, non-oilfield waste that has been ordered by the Department of Public Safety (the order, documentation of non-hazardous waste determination and a description of that waste must accompany this form)

(Print) Authorized Agent's Name _____ Date _____ Signature _____

TO BE COMPLETED BY THE TRANSPORTER WHILE THE GENERATOR IS PRESENTCOMPANY NAME: Sam Tex Mex YARD #: _____ WHP #: _____ TRUCK #: 38ADDRESS: _____ TICKET #: _____ ROLL OFF BIN#: _____ TRAILER #: 287DATE RECEIVED: 4-8-25 TIME RECEIVED: 3:00 ☐ AM ☒ PMDISPATCHER NAME: Wilhem Wieler DISPATCHER PHONE #: 924-209-0851

The following statement must be signed by the truck driver prior to unloading at disposal facility:

"I CERTIFY THAT NO OTHER MATERIAL HAS BEEN PLACED IN THIS VESSEL SINCE LOADING OF MATERIAL DESCRIBED IN PART 1 ABOVE."DRIVER: Domingo Baeza DRIVER'S SIGNATURE: Domingo Baeza

(Driver's Name Printed)

I, (TRANSPORTER), CERTIFY THAT THE INFORMATION GIVEN ON THIS MANIFEST IS TRUE AND ACCURATE TO THE BEST OF MY KNOWLEDGE**TO BE COMPLETED BY OWL LANDFILL EMPLOYEES**

FACILITY RECEIVED AT (Check One):

DATE: 4/8/25 TIME IN: 5:25 AM / PM

TIME OUT: _____ AM / PM

☐ Northern Delaware Basin Landfill

2029 W. NM Highway 128 | Jal, New Mexico 88252

WASHOUT BY: _____

WASHOUT: TIME IN: _____ TIME OUT: _____

ACCEPTANCE TESTING: PAINT FILTER: PASS FAIL N/ATCLP: PASS FAIL N/ATOX: PASS FAIL N/ANORM
TESTING:(Less than 50
MCR)

Shake Out:		
1	2	3

H₂O
S

Gallon Test: _____

SERVICE NOTES:

This is to certify that: _____ Employee (Printed Name)

has received the above indicated waste, waste has passed all acceptance testing of this facility and the waste has been disposed of in an authorized manner at a permitted site.

EMPLOYEE SIGNATURE: L. Baeza

White Copy: Disposal Facility

Yellow: Transporter

Pink: Generator

Part 1 - Generator

Part 2 - Transporter

Part 3 - Disposal Facility



OWL Landfill Services, LLC
DBA: Northern Delaware Basin Landfill
3889 Maple Ave. Suite 300
Dallas, TX 75219
505.231.1212
ar@ndblandfill.com

COMPANY MAN: Rent Retz
(Authorized Agent's Printed Name and Title)
SIGNATURE: _____
COMPANY MAN EMAIL: _____
COMPANY MAN PHONE: _____

MANIFEST #
0380313

Part 1 - Generator

COMPANY NAME: XTO
LEASE: JRU # 124 # TB
AFE #: 202515665 API: 2428369219
RIG NAME: _____ WELL #: _____
STATE & COUNTY ORIGIN: NM

DATE: 4-3-25
PHONE: _____
QUANTITY: _____ ☐ BBLs
20 ☒ YARDS

Waste Description (check only one box)		<input type="checkbox"/> RCRA Exempt	<input type="checkbox"/> RCRA Non-Exempt
<input type="checkbox"/> Water Based Cuttings (DRY)	<input type="checkbox"/> Water Based Cuttings (WET)	<input checked="" type="checkbox"/> Contaminated Soil	<input type="checkbox"/> Produced Sands
<input type="checkbox"/> Oil Based Cuttings (DRY)	<input type="checkbox"/> Oil Based Cuttings (WET)	<input type="checkbox"/> Injectable Fluids	<input type="checkbox"/> Non-Injectable Fluids
<input type="checkbox"/> Oil Base Mud	<input type="checkbox"/> Water Base Mud	<input type="checkbox"/> Muds w/Cement	<input type="checkbox"/> Tank Bottoms
<input type="checkbox"/> Rig Trash	<input type="checkbox"/> Pit Liners	Authorize Washout? <input type="checkbox"/> Yes <input type="checkbox"/> No	
<input type="checkbox"/> Other: _____			

I hereby certify that according to the Resource Conservation and Recovery Act (RCRA) and the US Environmental Protection Agency's July 1988 regulatory determination, the above described waste load is (Check the appropriate classification)

- ☐ RCRA EXEMPT: Oilfield wastes generated from oil and gas exploration and production operations and are not mixed with non-exempt waste (NDBL Accepts certifications on a per load basis only)
- ☐ RCRA NON-EXEMPT: Oilfield waste which is non-hazardous that does not exceed the minimum standards for waste hazardous by characteristics established in RCRA regulations, 40 CFR 261.21-261.24, or listed hazardous waste as defined by 40 CFR, part 261, subpart D, as amended. The following documentation demonstrating the waste as non-hazardous is attached. (Check the appropriate items as provided)
- ☐ SDS Information ☐ RCRA Hazardous Waste Analysis ☐ Process Knowledge ☐ Other (Provide Description Below)
- ☐ EMERGENCY NON-OILFIELD: Emergency non-hazardous, non-oilfield waste that has been ordered by the Department of Public Safety (the order, documentation of non-hazardous waste determination and a description of that waste must accompany this form)

(Print) Authorized Agent's Name _____ Date _____ Signature _____

Part 2 - Transporter

TO BE COMPLETED BY THE TRANSPORTER WHILE THE GENERATOR IS PRESENT

COMPANY NAME: Sem Tex Mex YARD #: _____ WHP #: _____ TRUCK #: _____
ADDRESS: _____ TICKET #: _____ ROLL OFF BIN#: _____ TRAILER #: _____
DATE RECEIVED: _____ TIME RECEIVED: ☐ AM ☐ PM DISPATCHER NAME: Willie Wheeler DISPATCHER PHONE #: 432-205-9209

The following statement must be signed by the truck driver prior to unloading at disposal facility:

"I CERTIFY THAT NO OTHER MATERIAL HAS BEEN PLACED IN THIS VESSEL SINCE LOADING OF MATERIAL DESCRIBED IN PART 1 ABOVE."

DRIVER: Michael Baez DRIVER'S SIGNATURE: Michael Baez
(Driver's Name Printed)

I, (TRANSPORTER), CERTIFY THAT THE INFORMATION GIVEN ON THIS MANIFEST IS TRUE AND ACCURATE TO THE BEST OF MY KNOWLEDGE

TO BE COMPLETED BY OWL LANDFILL EMPLOYEES

FACILITY RECEIVED AT (Check One): ☐ Northern Delaware Basin Landfill
2029 W. NM Highway 128 | Jal, New Mexico 88252

DATE: 4/3/25 TIME IN: 1:56 AM / PM
TIME OUT: _____ AM / PM

WASHOUT BY: _____
WASHOUT: _____ TIME IN: _____ TIME OUT: _____

ACCEPTANCE TESTING:	PAIN FILTER:	PASS	FAIL	N/A
	TCLP:	PASS	FAIL	N/A
	TOX:	PASS	FAIL	N/A

NORM TESTING: P
(Less than 50 MCR)

Shake Out:		
1	2	3

H₂O S

Gallon Test: _____

SERVICE NOTES:
This is to certify that: _____
Employee (Printed Name)

EMPLOYEE SIGNATURE: _____

has received the above indicated waste, waste has passed all acceptances testing of this facility and the waste has been disposed of in an authorized manner at a permitted site.

Part 3 - Disposal Facility



OWL Landfill Services, LLC

DBA: Northern Delaware Basin Landfill

3889 Maple Ave. Suite 300

Dallas, TX 75219

505.231.1212

ar@ndblandfill.com

COMPANY MAN: Kent Retz

(Authorized Agent's Printed Name and Title)

SIGNATURE: _____

COMPANY MAN EMAIL: _____

COMPANY MAN PHONE: _____

MANIFEST #

0380311

COMPANY NAME: XTO

DATE: 4-3-25

LEASE: JRU #124H TB

PHONE: _____

AFE #: 202515665 API: 2428369219

QUANTITY: _____ ☐ BBLs

RIG NAME: _____ WELL #: _____

20 ☒ YARDS

STATE & COUNTY ORIGIN: NM

Waste Description (check only one box)

☐ RCRA Exempt

☐ RCRA Non-Exempt

☐ Water Based Cuttings (DRY)

☐ Water Based Cuttings (WET)

☒ Contaminated Soil

☐ Produced Sands

☐ Oil Based Cuttings (DRY)

☐ Oil Based Cuttings (WET)

☐ Injectable Fluids

☐ Non-Injectable Fluids

☐ Oil Base Mud

☐ Water Base Mud

☐ Muds w/Cement

☐ Tank Bottoms

☐ Rig Trash

☐ Pit Liners

Authorize Washout?

☐ Yes

☒ No

☐ Other: _____

I hereby certify that according to the Resource Conservation and Recovery Act (RCRA) and the US Environmental Protection Agency's July 1988 regulatory determination, the above described waste load is (Check the appropriate classification)

☐ RCRA EXEMPT:

Oilfield wastes generated from oil and gas exploration and production operations and are not mixed with non-exempt waste (NDBL Accepts certifications on a per load basis only)

☐ RCRA NON-EXEMPT:

Oilfield waste which is non-hazardous that does not exceed the minimum standards for waste hazardous by characteristics established in RCRA regulations, 40 CFR 261.21-261.24, or listed hazardous waste as defined by 40 CFR, part 261, subpart D, as amended. The following documentation demonstrating the waste as non-hazardous is attached. (Check the appropriate items as provided)

☐ SDS Information

☐ RCRA Hazardous Waste Analysis

☐ Process Knowledge

☐ Other (Provide Description Below)

☐ EMERGENCY NON-OILFIELD:

Emergency non-hazardous, non-oilfield waste that has been ordered by the Department of Public Safety (the order, documentation of non-hazardous waste determination and a description of that waste must accompany this form)

(Print) Authorized Agent's Name _____ Date _____ Signature _____

TO BE COMPLETED BY THE TRANSPORTER WHILE THE GENERATOR IS PRESENT

COMPANY NAME: Sem Tex Mex

YARD #: _____ WHP #: _____ TRUCK #: _____

ADDRESS: _____

TICKET #: _____ ROLL OFF BIN#: _____ TRAILER #: _____

DATE RECEIVED: _____ TIME RECEIVED: ☐ AM ☐ PM

DISPATCHER NAME: Willi Wheeler DISPATCHER PHONE #: 937-205-4709

The following statement must be signed by the truck driver prior to unloading at disposal facility:

"I CERTIFY THAT NO OTHER MATERIAL HAS BEEN PLACED IN THIS VESSEL SINCE LOADING OF MATERIAL DESCRIBED IN PART 1 ABOVE."

DRIVER: Michael Barza

DRIVER'S SIGNATURE: Michael Barza

(Driver's Name Printed)

I, (TRANSPORTER), CERTIFY THAT THE INFORMATION GIVEN ON THIS MANIFEST IS TRUE AND ACCURATE TO THE BEST OF MY KNOWLEDGE

TO BE COMPLETED BY OWL LANDFILL EMPLOYEES

FACILITY RECEIVED AT (Check One):

DATE: 4-3-25

TIME IN: 10:00 AM / PM

TIME OUT: _____ AM / PM

☐ Northern Delaware Basin Landfill

2029 W. NM Highway 128 | Jal, New Mexico 88252

WASHOUT BY: _____

WASHOUT: _____

TIME IN: _____

TIME OUT: _____

ACCEPTANCE TESTING: PAINT FILTER: PASS FAIL N/A

TCLP: PASS FAIL N/A

TOX: PASS FAIL N/A

NORM TESTING: 2

(Less than 50 MCR)

Shake Out:		
1	2	3
<u>MIN</u>		

H₂O
S

316/28

Gallon Test: _____

SERVICE NOTES:

This is to certify that: Ay Employee (Printed Name)

has received the above indicated waste, waste has passed all acceptance testing of this facility and the waste has been disposed of in an authorized manner at a permitted site.

EMPLOYEE SIGNATURE: _____

White Copy: Disposal Facility

Yellow: Transporter

Pink: Generator

Part 1 - Generator

Part 2 - Transporter

Part 3 - Disposal Facility



OWL Landfill Services, LLC

DBA: Northern Delaware Basin Landfill

3889 Maple Ave. Suite 300

Dallas, TX 75219

505.231.1212

ar@ndblandfill.com

COMPANY MAN: Kent Retz

(Authorized Agent's Printed Name and Title)

SIGNATURE: _____

COMPANY MAN EMAIL: _____

COMPANY MAN PHONE: _____

MANIFEST #

0380316

COMPANY NAME: X TO

DATE: 4-3-25

LEASE: JRU #124 H TB

PHONE: _____

AFE #: 202515665 API: 2428369219

QUANTITY: _____

☐ BBLs

RIG NAME: _____ WELL #: _____

20

☒ YARDS

STATE & COUNTY ORIGIN: _____

Waste Description (check only one box)

☐

RCRA Exempt

☐

RCRA Non-Exempt

☐ Water Based Cuttings (DRY)

☐ Water Based Cuttings (WET)

☒ Contaminated Soil

☐ Produced Sands

☐ Oil Based Cuttings (DRY)

☐ Oil Based Cuttings (WET)

☐ Injectable Fluids

☐ Non-Injectable Fluids

☐ Oil Base Mud

☐ Water Base Mud

☐ Muds w/Cement

☐ Tank Bottoms

☐ Rig Trash

☐ Pit Liners

Authorize Washout?

☐ Yes

☒ No

☐ Other: _____

I hereby certify that according to the Resource Conservation and Recovery Act (RCRA) and the US Environmental Protection Agency's July 1988 regulatory determination, the above described waste load is (Check the appropriate classification)

☐ RCRA EXEMPT:

Oilfield wastes generated from oil and gas exploration and production operations and are not mixed with non-exempt waste (NDBL Accepts certifications on a per load basis only)

☐ RCRA NON-EXEMPT:

Oilfield waste which is non-hazardous that does not exceed the minimum standards for waste hazardous by characteristics established in RCRA regulations, 40 CFR 261.21-261.24, or listed hazardous waste as defined by 40 CFR, part 261, subpart D, as amended. The following documentation demonstrating the waste as non-hazardous is attached. (Check the appropriate items as provided)

☐ SDS Information

☐ RCRA Hazardous Waste Analysis

☐ Process Knowledge

☐ Other (Provide Description Below)

☐ EMERGENCY NON-OILFIELD:

Emergency non-hazardous, non-oilfield waste that has been ordered by the Department of Public Safety (the order, documentation of non-hazardous waste determination and a description of that waste must accompany this form)

(Print) Authorized Agent's Name _____

Date _____

Signature _____

TO BE COMPLETED BY THE TRANSPORTER WHILE THE GENERATOR IS PRESENT

COMPANY NAME: Sem Tex Mex

YARD #: _____

WHP #: _____

TRUCK #: _____

ADDRESS: _____

TICKET #: _____

ROLL OFF BIN#: _____

TRAILER #: _____

DATE

TIME

☐ AM

DISPATCHER

DISPATCHER

RECEIVED: _____

RECEIVED: _____

☐ PM

NAME: Willie Wheeler

PHONE #: 432-209-4709

The following statement must be signed by the truck driver prior to unloading at disposal facility:

"I CERTIFY THAT NO OTHER MATERIAL HAS BEEN PLACED IN THIS VESSEL SINCE LOADING OF MATERIAL DESCRIBED IN PART 1 ABOVE."

DRIVER: Michael Baeza

(Driver's Name Printed)

DRIVER'S SIGNATURE: [Signature]

I, (TRANSPORTER), CERTIFY THAT THE INFORMATION GIVEN ON THIS MANIFEST IS TRUE AND ACCURATE TO THE BEST OF MY KNOWLEDGE

TO BE COMPLETED BY OWL LANDFILL EMPLOYEES

FACILITY RECEIVED AT (Check One):

DATE: 4/3/25

TIME IN: 5:37

AM / PM

TIME OUT: _____

AM / PM

☐ Northern Delaware Basin Landfill

2029 W. NM Highway 128 | Jal, New Mexico 88252

WASHOUT BY: _____

WASHOUT: _____

TIME IN: _____

TIME OUT: _____

ACCEPTANCE TESTING: PAINT FILTER: PASS FAIL N/A

TCLP: PASS FAIL N/A

TOX: PASS FAIL N/A

NORM TESTING: P

(Less than 50 MCR)

H₂O
S

Shake Out:

1	2	3

316633

Gallon Test: _____

SERVICE NOTES:

This is to certify that: _____

Employee (Printed Name)

has received the above indicated waste, waste has passed all acceptance testing of this facility and the waste has been disposed of in an authorized manner at a permitted site.

EMPLOYEE SIGNATURE: [Signature]

White Copy: Disposal Facility

Yellow: Transporter

Pink: Generator

Part 1 - Generator

Part 2 - Transporter

Part 3 - Disposal Facility



OWL Landfill Services, LLC
 DBA: Northern Delaware Basin Landfill
 3889 Maple Ave. Suite 300
 Dallas, TX 75219
 505.231.1212
 ar@ndblandfill.com

COMPANY MAN: JOE NOLAN
 (Authorized Agent's Printed Name and Title)
 SIGNATURE: _____
 COMPANY MAN EMAIL: _____
 COMPANY MAN PHONE: _____

MANIFEST #
0426819

Part 1 - Generator

COMPANY NAME: XTO
 LEASE: JRU # 124 H TB
 AFE #: FW2025.15665 API: 1XAP2428369219
 RIG NAME: Project 03 1558562 WELL #: _____
 STATE & COUNTY ORIGIN: Fully CC 1139251001

DATE: 4-3-25
 PHONE: _____
 QUANTITY: _____ ☐ BBLs
20 ☒ YARDS

Waste Description (check only one box)		<input type="checkbox"/> RCRA Exempt	<input type="checkbox"/> RCRA Non-Exempt
<input type="checkbox"/> Water Based Cuttings (DRY)	<input type="checkbox"/> Water Based Cuttings (WET)	<input checked="" type="checkbox"/> Contaminated Soil	<input type="checkbox"/> Produced Sands
<input type="checkbox"/> Oil Based Cuttings (DRY)	<input type="checkbox"/> Oil Based Cuttings (WET)	<input type="checkbox"/> Injectable Fluids	<input type="checkbox"/> Non-Injectable Fluids
<input type="checkbox"/> Oil Base Mud	<input type="checkbox"/> Water Base Mud	<input type="checkbox"/> Muds w/Cement	<input type="checkbox"/> Tank Bottoms
<input type="checkbox"/> Rig Trash	<input type="checkbox"/> Pit Liners	Authorize Washout? <input type="checkbox"/> Yes <input checked="" type="checkbox"/> No	
<input type="checkbox"/> Other: _____			

I hereby certify that according to the Resource Conservation and Recovery Act (RCRA) and the US Environmental Protection Agency's July 1988 regulatory determination, the above described waste load is (Check the appropriate classification)

☐ RCRA EXEMPT: Oilfield wastes generated from oil and gas exploration and production operations and are not mixed with non-exempt waste (NDBL Accepts certifications on a per load basis only)

☐ RCRA NON-EXEMPT: Oilfield waste which is non-hazardous that does not exceed the minimum standards for waste hazardous by characteristics established in RCRA regulations, 40 CFR 261.21-261.24, or listed hazardous waste as defined by 40 CFR, part 261, subpart D, as amended. The following documentation demonstrating the waste as non-hazardous is attached. (Check the appropriate items as provided)

☐ SDS Information ☐ RCRA Hazardous Waste Analysis ☐ Process Knowledge ☐ Other (Provide Description Below)

☐ EMERGENCY NON-OILFIELD: Emergency non-hazardous, non-oilfield waste that has been ordered by the Department of Public Safety (the order, documentation of non-hazardous waste determination and a description of that waste must accompany this form)

(Print) Authorized Agent's Name Joe Nolan Date 4-3-25 Signature Joe Nolan

Part 2 - Transporter

TO BE COMPLETED BY THE TRANSPORTER WHILE THE GENERATOR IS PRESENT

COMPANY NAME: Sam Tex Mex YARD #: _____ WHP #: _____ TRUCK #: 60
 ADDRESS: _____ TICKET #: _____ ROLL OFF BIN#: _____ TRAILER #: 298
 DATE RECEIVED: _____ TIME RECEIVED: _____ ☐ AM ☐ PM
 DISPATCHER NAME: _____ DISPATCHER PHONE #: _____

The following statement must be signed by the truck driver prior to unloading at disposal facility:
"I CERTIFY THAT NO OTHER MATERIAL HAS BEEN PLACED IN THIS VESSEL SINCE LOADING OF MATERIAL DESCRIBED IN PART 1 ABOVE."
 DRIVER: Joe Nolan DRIVER'S SIGNATURE: Joe Nolan
 (Driver's Name Printed)
I, (TRANSPORTER), CERTIFY THAT THE INFORMATION GIVEN ON THIS MANIFEST IS TRUE AND ACCURATE TO THE BEST OF MY KNOWLEDGE

Part 3 - Disposal Facility

TO BE COMPLETED BY OWL LANDFILL EMPLOYEES

FACILITY RECEIVED AT (Check One): ☒ Northern Delaware Basin Landfill
 2029 W. NM Highway 128 | Jal, New Mexico 88252
 DATE: 4/3/25 TIME IN: 3:27 AM / PM
 TIME OUT: _____ AM / PM
 WASHOUT BY: _____
 WASHOUT: TIME IN: _____ TIME OUT: _____
 ACCEPTANCE TESTING: PAINT FILTER: PASS FAIL N/A
 TCLP: PASS FAIL N/A
 TOX: PASS FAIL N/A
 NORM TESTING: ☒ (Less than 50 MCR)
 Shake Out:

1	2	3

 H₂O S
 314588
 Gallon Test: _____
 SERVICE NOTES:
 This is to certify that: _____ Employee (Printed Name)
 EMPLOYEE SIGNATURE: Joe Nolan
 has received the above indicated waste, waste has passed all acceptance testing of this facility and the waste has been disposed of in an authorized manner at a permitted site.

White Copy: Disposal Facility Yellow: Transporter Pink: Generator



OWL Landfill Services, LLC
DBA: Northern Delaware Basin Landfill
3889 Maple Ave. Suite 300
Dallas, TX 75219
505.231.1212
ar@ndblandfill.com

COMPANY MAN: Kent Retz
(Authorized Agent's Printed Name and Title)
SIGNATURE: _____
COMPANY MAN EMAIL: _____
COMPANY MAN PHONE: _____

MANIFEST #
0426818

Part 1 - Generator

COMPANY NAME: XTO
LEASE: SRU # 124 H TB
AFE #: EW 2025, 15665 API: NAPR2428369219
RIG NAME: Pwcc+03C155552 WELL #: _____
STATE & COUNTY ORIGIN: Fldy CC 1139251001

DATE: 4-3-25
PHONE: _____
QUANTITY: _____ ☐ BBLs
20 ☒ YARDS

Waste Description (check only one box)		<input type="checkbox"/> RCRA Exempt	<input type="checkbox"/> RCRA Non-Exempt
<input type="checkbox"/> Water Based Cuttings (DRY)	<input type="checkbox"/> Water Based Cuttings (WET)	<input checked="" type="checkbox"/> Contaminated Soil	<input type="checkbox"/> Produced Sands
<input type="checkbox"/> Oil Based Cuttings (DRY)	<input type="checkbox"/> Oil Based Cuttings (WET)	<input type="checkbox"/> Injectable Fluids	<input type="checkbox"/> Non-Injectable Fluids
<input type="checkbox"/> Oil Base Mud	<input type="checkbox"/> Water Base Mud	<input type="checkbox"/> Muds w/Cement	<input type="checkbox"/> Tank Bottoms
<input type="checkbox"/> Rig Trash	<input type="checkbox"/> Pit Liners	Authorize Washout? <input type="checkbox"/> Yes <input checked="" type="checkbox"/> No	
<input type="checkbox"/> Other: _____			

I hereby certify that according to the Resource Conservation and Recovery Act (RCRA) and the US Environmental Protection Agency's July 1988 regulatory determination, the above described waste load is (Check the appropriate classification)

☐ RCRA EXEMPT: Oilfield wastes generated from oil and gas exploration and production operations and are not mixed with non-exempt waste (NDBL Accepts certifications on a per load basis only)

☐ RCRA NON-EXEMPT: Oilfield waste which is non-hazardous that does not exceed the minimum standards for waste hazardous by characteristics established in RCRA regulations, 40 CFR 261.21-261.24, or listed hazardous waste as defined by 40 CFR, part 261, subpart D, as amended. The following documentation demonstrating the waste as non-hazardous is attached. (Check the appropriate items as provided)

☐ SDS Information ☐ RCRA Hazardous Waste Analysis ☐ Process Knowledge ☐ Other (Provide Description Below)

☐ EMERGENCY NON-OILFIELD: Emergency non-hazardous, non-oilfield waste that has been ordered by the Department of Public Safety (the order, documentation of non-hazardous waste determination and a description of that waste must accompany this form)

(Print) Authorized Agent's Name Joe Nolan Date 4-3-25 Signature [Signature]

Part 2 - Transporter

TO BE COMPLETED BY THE TRANSPORTER WHILE THE GENERATOR IS PRESENT

COMPANY NAME: SEM TEX MEX YARD #: _____ WHP #: _____ TRUCK #: 60
ADDRESS: _____ TICKET #: _____ ROLL OFF BIN #: _____ TRAILER #: 298
DATE RECEIVED: _____ TIME RECEIVED: _____ ☐ AM ☐ PM
DISPATCHER NAME: _____ DISPATCHER PHONE #: _____

The following statement must be signed by the truck driver prior to unloading at disposal facility:
"I CERTIFY THAT NO OTHER MATERIAL HAS BEEN PLACED IN THIS VESSEL SINCE LOADING OF MATERIAL DESCRIBED IN PART 1 ABOVE."
DRIVER: Joe Nolan DRIVER'S SIGNATURE: [Signature]
(Driver's Name Printed)
I, (TRANSPORTER), CERTIFY THAT THE INFORMATION GIVEN ON THIS MANIFEST IS TRUE AND ACCURATE TO THE BEST OF MY KNOWLEDGE

Part 3 - Disposal Facility

TO BE COMPLETED BY OWL LANDFILL EMPLOYEES

FACILITY RECEIVED AT (Check One): ☐ Northern Delaware Basin Landfill
2029 W. NM Highway 128 | Jal, New Mexico 88252
DATE: 4/13/25 TIME IN: 2:10 AM / PM ☒
TIME OUT: _____ AM / PM ☐
WASHOUT BY: _____
WASHOUT: _____ TIME IN: _____ TIME OUT: _____
ACCEPTANCE TESTING: PAINT FILTER: PASS FAIL N/A
TCLP: PASS FAIL N/A
TOX: PASS FAIL N/A
NORM TESTING: [Signature]
(Less than 50 MCR)
Shake Out:

1	2	3

H₂O S 316561
Gallon Test: _____
SERVICE NOTES: This is to certify that: [Signature] Employee (Printed Name)
EMPLOYEE SIGNATURE: _____
has received the above indicated waste, waste has passed all acceptance testing of this facility and the waste has been disposed of in an authorized manner at a permitted site.



APPENDIX C

Laboratory Analytical Reports & Chain of Custody Documentation



PHONE (575) 393-2326 ° 101 E. MARLAND ° HOBBS, NM 88240

April 02, 2025

BEN BELILL

ENSOLUM

3122 NATIONAL PARKS HWY

CARLSBAD, NM 88220

RE: JRU 124 BATTERY

Enclosed are the results of analyses for samples received by the laboratory on 04/01/25 13:30.

Cardinal Laboratories is accredited through Texas NELAP under certificate number TX-C24-00112. Accreditation applies to drinking water, non-potable water and solid and chemical materials. All accredited analytes are denoted by an asterisk (*). For a complete list of accredited analytes and matrices visit the TCEQ website at www.tceq.texas.gov/field/qa/lab_accred_certif.html.

Cardinal Laboratories is accredited through the State of Colorado Department of Public Health and Environment for:

Method EPA 552.2	Haloacetic Acids (HAA-5)
Method EPA 524.2	Total Trihalomethanes (TTHM)
Method EPA 524.4	Regulated VOCs (V1, V2, V3)

Accreditation applies to public drinking water matrices.

This report meets NELAP requirements and is made up of a cover page, analytical results, and a copy of the original chain-of-custody. If you have any questions concerning this report, please feel free to contact me.

Sincerely,

A handwritten signature in black ink that reads "Celey D. Keene". The signature is written in a cursive style with a large, stylized 'C' and 'K'.

Celey D. Keene

Lab Director/Quality Manager



PHONE (575) 393-2326 ° 101 E. MARLAND ° HOBBS, NM 88240

Analytical Results For:

ENSOLUM
 BEN BELILL
 3122 NATIONAL PARKS HWY
 CARLSBAD NM, 88220
 Fax To:

Received: 04/01/2025
 Reported: 04/02/2025
 Project Name: JRU 124 BATTERY
 Project Number: 03C1558562 (SPILLS)
 Project Location: XTO 32.305463-103.802747

Sampling Date: 03/31/2025
 Sampling Type: Soil
 Sampling Condition: Cool & Intact
 Sample Received By: Tamara Oldaker

Sample ID: FS 02 4' (H251916-01)

BTEX 8021B		mg/kg		Analyzed By: JH						
Analyte	Result	Reporting Limit	Analyzed	Method Blank	BS	% Recovery	True Value QC	RPD	Qualifier	
Benzene*	<0.050	0.050	04/01/2025	ND	2.16	108	2.00	3.02	QM-07	
Toluene*	<0.050	0.050	04/01/2025	ND	2.18	109	2.00	3.13		
Ethylbenzene*	<0.050	0.050	04/01/2025	ND	2.10	105	2.00	3.15		
Total Xylenes*	<0.150	0.150	04/01/2025	ND	6.24	104	6.00	3.46		
Total BTEX	<0.300	0.300	04/01/2025	ND						

Surrogate: 4-Bromofluorobenzene (PID) 102 % 71.5-134

Chloride, SM4500Cl-B		mg/kg		Analyzed By: CT						
Analyte	Result	Reporting Limit	Analyzed	Method Blank	BS	% Recovery	True Value QC	RPD	Qualifier	
Chloride	976	16.0	04/02/2025	ND	432	108	400	0.00		

TPH 8015M		mg/kg		Analyzed By: MS					
Analyte	Result	Reporting Limit	Analyzed	Method Blank	BS	% Recovery	True Value QC	RPD	Qualifier
GRO C6-C10*	<10.0	10.0	04/01/2025	ND	202	101	200	0.348	
DRO >C10-C28*	<10.0	10.0	04/01/2025	ND	204	102	200	0.205	
EXT DRO >C28-C36	<10.0	10.0	04/01/2025	ND					

Surrogate: 1-Chlorooctane 85.3 % 44.4-145

Surrogate: 1-Chlorooctadecane 82.1 % 40.6-153

Cardinal Laboratories

*=Accredited Analyte

PLEASE NOTE: Liability and Damages. Cardinal's liability and client's exclusive remedy for any claim arising, whether based in contract or tort, shall be limited to the amount paid by client for analyses. All claims, including those for negligence and any other cause whatsoever shall be deemed waived unless made in writing and received by Cardinal within thirty (30) days after completion of the applicable service. In no event shall Cardinal be liable for incidental or consequential damages, including, without limitation, business interruptions, loss of use, or loss of profits incurred by client, its subsidiaries, affiliates or successors arising out of or related to the performance of the services hereunder by Cardinal, regardless of whether such claim is based upon any of the above stated reasons or otherwise. Results relate only to the samples identified above. This report shall not be reproduced except in full with written approval of Cardinal Laboratories.

Celey D. Keene, Lab Director/Quality Manager



PHONE (575) 393-2326 ° 101 E. MARLAND ° HOBBS, NM 88240

Analytical Results For:

ENSOLUM
BEN BELILL
3122 NATIONAL PARKS HWY
CARLSBAD NM, 88220
Fax To:

Received: 04/01/2025
Reported: 04/02/2025
Project Name: JRU 124 BATTERY
Project Number: 03C1558562 (SPILLS)
Project Location: XTO 32.305463-103.802747

Sampling Date: 03/31/2025
Sampling Type: Soil
Sampling Condition: Cool & Intact
Sample Received By: Tamara Oldaker

Sample ID: FS 04 1' (H251916-02)

BTEx 8021B		mg/kg		Analyzed By: JH						
Analyte	Result	Reporting Limit	Analyzed	Method Blank	BS	% Recovery	True Value QC	RPD	Qualifier	
Benzene*	<0.050	0.050	04/01/2025	ND	2.16	108	2.00	3.02		
Toluene*	<0.050	0.050	04/01/2025	ND	2.18	109	2.00	3.13		
Ethylbenzene*	<0.050	0.050	04/01/2025	ND	2.10	105	2.00	3.15		
Total Xylenes*	<0.150	0.150	04/01/2025	ND	6.24	104	6.00	3.46		
Total BTEx	<0.300	0.300	04/01/2025	ND						

Surrogate: 4-Bromofluorobenzene (PID) 101 % 71.5-134

Chloride, SM4500CI-B		mg/kg		Analyzed By: CT						
Analyte	Result	Reporting Limit	Analyzed	Method Blank	BS	% Recovery	True Value QC	RPD	Qualifier	
Chloride	1140	16.0	04/02/2025	ND	432	108	400	0.00		

TPH 8015M		mg/kg		Analyzed By: MS					
Analyte	Result	Reporting Limit	Analyzed	Method Blank	BS	% Recovery	True Value QC	RPD	Qualifier
GRO C6-C10*	<10.0	10.0	04/01/2025	ND	202	101	200	0.348	
DRO >C10-C28*	<10.0	10.0	04/01/2025	ND	204	102	200	0.205	
EXT DRO >C28-C36	<10.0	10.0	04/01/2025	ND					

Surrogate: 1-Chlorooctane 93.2 % 44.4-145

Surrogate: 1-Chlorooctadecane 89.1 % 40.6-153

Cardinal Laboratories

*=Accredited Analyte

PLEASE NOTE: Liability and Damages. Cardinal's liability and client's exclusive remedy for any claim arising, whether based in contract or tort, shall be limited to the amount paid by client for analyses. All claims, including those for negligence and any other cause whatsoever shall be deemed waived unless made in writing and received by Cardinal within thirty (30) days after completion of the applicable service. In no event shall Cardinal be liable for incidental or consequential damages, including, without limitation, business interruptions, loss of use, or loss of profits incurred by client, its subsidiaries, affiliates or successors arising out of or related to the performance of the services hereunder by Cardinal, regardless of whether such claim is based upon any of the above stated reasons or otherwise. Results relate only to the samples identified above. This report shall not be reproduced except in full with written approval of Cardinal Laboratories.

Celey D. Keene, Lab Director/Quality Manager



PHONE (575) 393-2326 ° 101 E. MARLAND ° HOBBS, NM 88240

Analytical Results For:

ENSOLUM
 BEN BELILL
 3122 NATIONAL PARKS HWY
 CARLSBAD NM, 88220
 Fax To:

Received: 04/01/2025
 Reported: 04/02/2025
 Project Name: JRU 124 BATTERY
 Project Number: 03C1558562 (SPILLS)
 Project Location: XTO 32.305463-103.802747

Sampling Date: 03/31/2025
 Sampling Type: Soil
 Sampling Condition: Cool & Intact
 Sample Received By: Tamara Oldaker

Sample ID: FS 01 0.5' (H251916-03)

BTEx 8021B		mg/kg		Analyzed By: JH						
Analyte	Result	Reporting Limit	Analyzed	Method Blank	BS	% Recovery	True Value QC	RPD	Qualifier	
Benzene*	<0.050	0.050	04/01/2025	ND	2.16	108	2.00	3.02		
Toluene*	<0.050	0.050	04/01/2025	ND	2.18	109	2.00	3.13		
Ethylbenzene*	<0.050	0.050	04/01/2025	ND	2.10	105	2.00	3.15		
Total Xylenes*	<0.150	0.150	04/01/2025	ND	6.24	104	6.00	3.46		
Total BTEx	<0.300	0.300	04/01/2025	ND						

Surrogate: 4-Bromofluorobenzene (PID) 101 % 71.5-134

Chloride, SM4500CI-B		mg/kg		Analyzed By: CT						
Analyte	Result	Reporting Limit	Analyzed	Method Blank	BS	% Recovery	True Value QC	RPD	Qualifier	
Chloride	5120	16.0	04/02/2025	ND	432	108	400	0.00		

TPH 8015M		mg/kg		Analyzed By: MS					
Analyte	Result	Reporting Limit	Analyzed	Method Blank	BS	% Recovery	True Value QC	RPD	Qualifier
GRO C6-C10*	<10.0	10.0	04/01/2025	ND	202	101	200	0.348	
DRO >C10-C28*	10.6	10.0	04/01/2025	ND	204	102	200	0.205	
EXT DRO >C28-C36	<10.0	10.0	04/01/2025	ND					

Surrogate: 1-Chlorooctane 92.7 % 44.4-145

Surrogate: 1-Chlorooctadecane 88.5 % 40.6-153

Cardinal Laboratories

*=Accredited Analyte

PLEASE NOTE: Liability and Damages. Cardinal's liability and client's exclusive remedy for any claim arising, whether based in contract or tort, shall be limited to the amount paid by client for analyses. All claims, including those for negligence and any other cause whatsoever shall be deemed waived unless made in writing and received by Cardinal within thirty (30) days after completion of the applicable service. In no event shall Cardinal be liable for incidental or consequential damages, including, without limitation, business interruptions, loss of use, or loss of profits incurred by client, its subsidiaries, affiliates or successors arising out of or related to the performance of the services hereunder by Cardinal, regardless of whether such claim is based upon any of the above stated reasons or otherwise. Results relate only to the samples identified above. This report shall not be reproduced except in full with written approval of Cardinal Laboratories.

Celey D. Keene, Lab Director/Quality Manager



PHONE (575) 393-2326 ° 101 E. MARLAND ° HOBBS, NM 88240

Analytical Results For:

ENSOLUM
 BEN BELILL
 3122 NATIONAL PARKS HWY
 CARLSBAD NM, 88220
 Fax To:

Received: 04/01/2025
 Reported: 04/02/2025
 Project Name: JRU 124 BATTERY
 Project Number: 03C1558562 (SPILLS)
 Project Location: XTO 32.305463-103.802747

Sampling Date: 03/31/2025
 Sampling Type: Soil
 Sampling Condition: Cool & Intact
 Sample Received By: Tamara Oldaker

Sample ID: FS 05 0.5' (H251916-04)

BTEX 8021B		mg/kg		Analyzed By: JH						
Analyte	Result	Reporting Limit	Analyzed	Method Blank	BS	% Recovery	True Value QC	RPD	Qualifier	
Benzene*	<0.050	0.050	04/01/2025	ND	2.16	108	2.00	3.02		
Toluene*	<0.050	0.050	04/01/2025	ND	2.18	109	2.00	3.13		
Ethylbenzene*	<0.050	0.050	04/01/2025	ND	2.10	105	2.00	3.15		
Total Xylenes*	<0.150	0.150	04/01/2025	ND	6.24	104	6.00	3.46		
Total BTEX	<0.300	0.300	04/01/2025	ND						

Surrogate: 4-Bromofluorobenzene (PID) 103 % 71.5-134

Chloride, SM4500CI-B		mg/kg		Analyzed By: CT						
Analyte	Result	Reporting Limit	Analyzed	Method Blank	BS	% Recovery	True Value QC	RPD	Qualifier	
Chloride	7200	16.0	04/02/2025	ND	432	108	400	0.00		

TPH 8015M		mg/kg		Analyzed By: MS					
Analyte	Result	Reporting Limit	Analyzed	Method Blank	BS	% Recovery	True Value QC	RPD	Qualifier
GRO C6-C10*	11.6	10.0	04/01/2025	ND	202	101	200	0.348	
DRO >C10-C28*	56.8	10.0	04/01/2025	ND	204	102	200	0.205	
EXT DRO >C28-C36	<10.0	10.0	04/01/2025	ND					

Surrogate: 1-Chlorooctane 61.5 % 44.4-145

Surrogate: 1-Chlorooctadecane 59.7 % 40.6-153

Cardinal Laboratories

*=Accredited Analyte

PLEASE NOTE: Liability and Damages. Cardinal's liability and client's exclusive remedy for any claim arising, whether based in contract or tort, shall be limited to the amount paid by client for analyses. All claims, including those for negligence and any other cause whatsoever shall be deemed waived unless made in writing and received by Cardinal within thirty (30) days after completion of the applicable service. In no event shall Cardinal be liable for incidental or consequential damages, including, without limitation, business interruptions, loss of use, or loss of profits incurred by client, its subsidiaries, affiliates or successors arising out of or related to the performance of the services hereunder by Cardinal, regardless of whether such claim is based upon any of the above stated reasons or otherwise. Results relate only to the samples identified above. This report shall not be reproduced except in full with written approval of Cardinal Laboratories.

Celey D. Keene, Lab Director/Quality Manager

PHONE (575) 393-2326 ° 101 E. MARLAND ° HOBBS, NM 88240

Notes and Definitions

QM-07	The spike recovery was outside acceptance limits for the MS and/or MSD. The batch was accepted based on acceptable LCS recovery.
ND	Analyte NOT DETECTED at or above the reporting limit
RPD	Relative Percent Difference
**	Samples not received at proper temperature of 6°C or below.
***	Insufficient time to reach temperature.
-	Chloride by SM4500Cl-B does not require samples be received at or below 6°C Samples reported on an as received basis (wet) unless otherwise noted on report

Cardinal Laboratories

*=Accredited Analyte

PLEASE NOTE: Liability and Damages. Cardinal's liability and client's exclusive remedy for any claim arising, whether based in contract or tort, shall be limited to the amount paid by client for analyses. All claims, including those for negligence and any other cause whatsoever shall be deemed waived unless made in writing and received by Cardinal within thirty (30) days after completion of the applicable service. In no event shall Cardinal be liable for incidental or consequential damages, including, without limitation, business interruptions, loss of use, or loss of profits incurred by client, its subsidiaries, affiliates or successors arising out of or related to the performance of the services hereunder by Cardinal, regardless of whether such claim is based upon any of the above stated reasons or otherwise. Results relate only to the samples identified above. This report shall not be reproduced except in full with written approval of Cardinal Laboratories.

A handwritten signature in black ink, appearing to read "C. D. Keene".

Celey D. Keene, Lab Director/Quality Manager



PHONE (575) 393-2326 ° 101 E. MARLAND ° HOBBS, NM 88240

April 07, 2025

BEN BELILL

ENSOLUM, LLC

705 W WADLEY AVE.

MIDLAND, TX 79705

RE: JRU 124 BATTERY

Enclosed are the results of analyses for samples received by the laboratory on 04/03/25 13:15.

Cardinal Laboratories is accredited through Texas NELAP under certificate number TX-C24-00112. Accreditation applies to drinking water, non-potable water and solid and chemical materials. All accredited analytes are denoted by an asterisk (*). For a complete list of accredited analytes and matrices visit the TCEQ website at www.tceq.texas.gov/field/qa/lab_accred_certif.html.

Cardinal Laboratories is accredited through the State of Colorado Department of Public Health and Environment for:

Method EPA 552.2	Haloacetic Acids (HAA-5)
Method EPA 524.2	Total Trihalomethanes (TTHM)
Method EPA 524.4	Regulated VOCs (V1, V2, V3)

Accreditation applies to public drinking water matrices.

This report meets NELAP requirements and is made up of a cover page, analytical results, and a copy of the original chain-of-custody. If you have any questions concerning this report, please feel free to contact me.

Sincerely,

A handwritten signature in black ink that reads "Celey D. Keene". The signature is written in a cursive, flowing style.

Celey D. Keene

Lab Director/Quality Manager



PHONE (575) 393-2326 ° 101 E. MARLAND ° HOBBS, NM 88240

Analytical Results For:

ENSOLUM, LLC
 BEN BELILL
 705 W WADLEY AVE.
 MIDLAND TX, 79705
 Fax To:

Received: 04/03/2025
 Reported: 04/07/2025
 Project Name: JRU 124 BATTERY
 Project Number: 03C1558562
 Project Location: XTO 32.305463, -103.802747

Sampling Date: 04/01/2025
 Sampling Type: Soil
 Sampling Condition: Cool & Intact
 Sample Received By: Tamara Oldaker

Sample ID: FS 03 4' (H251974-01)

BTEx 8021B		mg/kg		Analyzed By: JH						
Analyte	Result	Reporting Limit	Analyzed	Method Blank	BS	% Recovery	True Value QC	RPD	Qualifier	
Benzene*	<0.050	0.050	04/04/2025	ND	1.87	93.6	2.00	1.46		
Toluene*	<0.050	0.050	04/04/2025	ND	2.15	108	2.00	6.19		
Ethylbenzene*	<0.050	0.050	04/04/2025	ND	2.45	123	2.00	5.25		
Total Xylenes*	<0.150	0.150	04/04/2025	ND	7.48	125	6.00	4.71		
Total BTEx	<0.300	0.300	04/04/2025	ND						

Surrogate: 4-Bromofluorobenzene (PID) 118 % 71.5-134

Chloride, SM4500Cl-B		mg/kg		Analyzed By: AC						
Analyte	Result	Reporting Limit	Analyzed	Method Blank	BS	% Recovery	True Value QC	RPD	Qualifier	
Chloride	2750	16.0	04/04/2025	ND	432	108	400	3.64		

TPH 8015M		mg/kg		Analyzed By: MS					
Analyte	Result	Reporting Limit	Analyzed	Method Blank	BS	% Recovery	True Value QC	RPD	Qualifier
GRO C6-C10*	<10.0	10.0	04/04/2025	ND	191	95.6	200	0.967	
DRO >C10-C28*	<10.0	10.0	04/04/2025	ND	197	98.3	200	0.803	
EXT DRO >C28-C36	<10.0	10.0	04/04/2025	ND					

Surrogate: 1-Chlorooctane 83.6 % 44.4-145

Surrogate: 1-Chlorooctadecane 83.0 % 40.6-153

Cardinal Laboratories

*=Accredited Analyte

PLEASE NOTE: Liability and Damages. Cardinal's liability and client's exclusive remedy for any claim arising, whether based in contract or tort, shall be limited to the amount paid by client for analyses. All claims, including those for negligence and any other cause whatsoever shall be deemed waived unless made in writing and received by Cardinal within thirty (30) days after completion of the applicable service. In no event shall Cardinal be liable for incidental or consequential damages, including, without limitation, business interruptions, loss of use, or loss of profits incurred by client, its subsidiaries, affiliates or successors arising out of or related to the performance of the services hereunder by Cardinal, regardless of whether such claim is based upon any of the above stated reasons or otherwise. Results relate only to the samples identified above. This report shall not be reproduced except in full with written approval of Cardinal Laboratories.

Celey D. Keene, Lab Director/Quality Manager



PHONE (575) 393-2326 ° 101 E. MARLAND ° HOBBS, NM 88240

Analytical Results For:

ENSOLUM, LLC
 BEN BELILL
 705 W WADLEY AVE.
 MIDLAND TX, 79705
 Fax To:

Received: 04/03/2025
 Reported: 04/07/2025
 Project Name: JRU 124 BATTERY
 Project Number: 03C1558562
 Project Location: XTO 32.305463, -103.802747

Sampling Date: 04/01/2025
 Sampling Type: Soil
 Sampling Condition: Cool & Intact
 Sample Received By: Tamara Oldaker

Sample ID: FS 06 4' (H251974-02)

BTEx 8021B		mg/kg		Analyzed By: JH						
Analyte	Result	Reporting Limit	Analyzed	Method Blank	BS	% Recovery	True Value QC	RPD	Qualifier	
Benzene*	<0.050	0.050	04/04/2025	ND	1.87	93.6	2.00	1.46		
Toluene*	<0.050	0.050	04/04/2025	ND	2.15	108	2.00	6.19		
Ethylbenzene*	<0.050	0.050	04/04/2025	ND	2.45	123	2.00	5.25		
Total Xylenes*	<0.150	0.150	04/04/2025	ND	7.48	125	6.00	4.71		
Total BTEX	<0.300	0.300	04/04/2025	ND						

Surrogate: 4-Bromofluorobenzene (PID) 123 % 71.5-134

Chloride, SM4500Cl-B		mg/kg		Analyzed By: AC						
Analyte	Result	Reporting Limit	Analyzed	Method Blank	BS	% Recovery	True Value QC	RPD	Qualifier	
Chloride	6000	16.0	04/04/2025	ND	432	108	400	3.64		

TPH 8015M		mg/kg		Analyzed By: MS					
Analyte	Result	Reporting Limit	Analyzed	Method Blank	BS	% Recovery	True Value QC	RPD	Qualifier
GRO C6-C10*	<10.0	10.0	04/04/2025	ND	191	95.6	200	0.967	
DRO >C10-C28*	<10.0	10.0	04/04/2025	ND	197	98.3	200	0.803	
EXT DRO >C28-C36	<10.0	10.0	04/04/2025	ND					

Surrogate: 1-Chlorooctane 81.1 % 44.4-145

Surrogate: 1-Chlorooctadecane 82.7 % 40.6-153

Cardinal Laboratories

*=Accredited Analyte

PLEASE NOTE: Liability and Damages. Cardinal's liability and client's exclusive remedy for any claim arising, whether based in contract or tort, shall be limited to the amount paid by client for analyses. All claims, including those for negligence and any other cause whatsoever shall be deemed waived unless made in writing and received by Cardinal within thirty (30) days after completion of the applicable service. In no event shall Cardinal be liable for incidental or consequential damages, including, without limitation, business interruptions, loss of use, or loss of profits incurred by client, its subsidiaries, affiliates or successors arising out of or related to the performance of the services hereunder by Cardinal, regardless of whether such claim is based upon any of the above stated reasons or otherwise. Results relate only to the samples identified above. This report shall not be reproduced except in full with written approval of Cardinal Laboratories.

Celey D. Keene, Lab Director/Quality Manager



PHONE (575) 393-2326 ° 101 E. MARLAND ° HOBBS, NM 88240

Analytical Results For:

ENSOLUM, LLC
 BEN BELILL
 705 W WADLEY AVE.
 MIDLAND TX, 79705
 Fax To:

Received: 04/03/2025
 Reported: 04/07/2025
 Project Name: JRU 124 BATTERY
 Project Number: 03C1558562
 Project Location: XTO 32.305463, -103.802747

Sampling Date: 04/01/2025
 Sampling Type: Soil
 Sampling Condition: Cool & Intact
 Sample Received By: Tamara Oldaker

Sample ID: FS 07 4' (H251974-03)

BTEx 8021B		mg/kg		Analyzed By: JH						
Analyte	Result	Reporting Limit	Analyzed	Method Blank	BS	% Recovery	True Value QC	RPD	Qualifier	
Benzene*	<0.050	0.050	04/04/2025	ND	1.87	93.6	2.00	1.46		
Toluene*	<0.050	0.050	04/04/2025	ND	2.15	108	2.00	6.19		
Ethylbenzene*	<0.050	0.050	04/04/2025	ND	2.45	123	2.00	5.25		
Total Xylenes*	<0.150	0.150	04/04/2025	ND	7.48	125	6.00	4.71		
Total BTEX	<0.300	0.300	04/04/2025	ND						

Surrogate: 4-Bromofluorobenzene (PID) 123 % 71.5-134

Chloride, SM4500Cl-B		mg/kg		Analyzed By: AC						
Analyte	Result	Reporting Limit	Analyzed	Method Blank	BS	% Recovery	True Value QC	RPD	Qualifier	
Chloride	736	16.0	04/04/2025	ND	432	108	400	3.64		

TPH 8015M		mg/kg		Analyzed By: MS					
Analyte	Result	Reporting Limit	Analyzed	Method Blank	BS	% Recovery	True Value QC	RPD	Qualifier
GRO C6-C10*	<10.0	10.0	04/04/2025	ND	191	95.6	200	0.967	
DRO >C10-C28*	<10.0	10.0	04/04/2025	ND	197	98.3	200	0.803	
EXT DRO >C28-C36	<10.0	10.0	04/04/2025	ND					

Surrogate: 1-Chlorooctane 88.4 % 44.4-145

Surrogate: 1-Chlorooctadecane 87.2 % 40.6-153

Cardinal Laboratories

*=Accredited Analyte

PLEASE NOTE: Liability and Damages. Cardinal's liability and client's exclusive remedy for any claim arising, whether based in contract or tort, shall be limited to the amount paid by client for analyses. All claims, including those for negligence and any other cause whatsoever shall be deemed waived unless made in writing and received by Cardinal within thirty (30) days after completion of the applicable service. In no event shall Cardinal be liable for incidental or consequential damages, including, without limitation, business interruptions, loss of use, or loss of profits incurred by client, its subsidiaries, affiliates or successors arising out of or related to the performance of the services hereunder by Cardinal, regardless of whether such claim is based upon any of the above stated reasons or otherwise. Results relate only to the samples identified above. This report shall not be reproduced except in full with written approval of Cardinal Laboratories.

Celey D. Keene, Lab Director/Quality Manager



PHONE (575) 393-2326 ° 101 E. MARLAND ° HOBBS, NM 88240

Analytical Results For:

ENSOLUM, LLC
 BEN BELILL
 705 W WADLEY AVE.
 MIDLAND TX, 79705
 Fax To:

Received: 04/03/2025
 Reported: 04/07/2025
 Project Name: JRU 124 BATTERY
 Project Number: 03C1558562
 Project Location: XTO 32.305463, -103.802747

Sampling Date: 04/01/2025
 Sampling Type: Soil
 Sampling Condition: Cool & Intact
 Sample Received By: Tamara Oldaker

Sample ID: FS 08 4' (H251974-04)

BTEx 8021B		mg/kg		Analyzed By: JH						
Analyte	Result	Reporting Limit	Analyzed	Method Blank	BS	% Recovery	True Value QC	RPD	Qualifier	
Benzene*	<0.050	0.050	04/04/2025	ND	1.87	93.6	2.00	1.46		
Toluene*	<0.050	0.050	04/04/2025	ND	2.15	108	2.00	6.19		
Ethylbenzene*	<0.050	0.050	04/04/2025	ND	2.45	123	2.00	5.25		
Total Xylenes*	<0.150	0.150	04/04/2025	ND	7.48	125	6.00	4.71		
Total BTEX	<0.300	0.300	04/04/2025	ND						

Surrogate: 4-Bromofluorobenzene (PID) 126 % 71.5-134

Chloride, SM4500Cl-B		mg/kg		Analyzed By: AC						
Analyte	Result	Reporting Limit	Analyzed	Method Blank	BS	% Recovery	True Value QC	RPD	Qualifier	
Chloride	1810	16.0	04/04/2025	ND	432	108	400	3.64		

TPH 8015M		mg/kg		Analyzed By: MS					
Analyte	Result	Reporting Limit	Analyzed	Method Blank	BS	% Recovery	True Value QC	RPD	Qualifier
GRO C6-C10*	<10.0	10.0	04/04/2025	ND	191	95.6	200	0.967	
DRO >C10-C28*	<10.0	10.0	04/04/2025	ND	197	98.3	200	0.803	
EXT DRO >C28-C36	<10.0	10.0	04/04/2025	ND					

Surrogate: 1-Chlorooctane 99.5 % 44.4-145

Surrogate: 1-Chlorooctadecane 98.2 % 40.6-153

Cardinal Laboratories

*=Accredited Analyte

PLEASE NOTE: Liability and Damages. Cardinal's liability and client's exclusive remedy for any claim arising, whether based in contract or tort, shall be limited to the amount paid by client for analyses. All claims, including those for negligence and any other cause whatsoever shall be deemed waived unless made in writing and received by Cardinal within thirty (30) days after completion of the applicable service. In no event shall Cardinal be liable for incidental or consequential damages, including, without limitation, business interruptions, loss of use, or loss of profits incurred by client, its subsidiaries, affiliates or successors arising out of or related to the performance of the services hereunder by Cardinal, regardless of whether such claim is based upon any of the above stated reasons or otherwise. Results relate only to the samples identified above. This report shall not be reproduced except in full with written approval of Cardinal Laboratories.

Celey D. Keene, Lab Director/Quality Manager



PHONE (575) 393-2326 ° 101 E. MARLAND ° HOBBS, NM 88240

Analytical Results For:

ENSOLUM, LLC
 BEN BELILL
 705 W WADLEY AVE.
 MIDLAND TX, 79705
 Fax To:

Received: 04/03/2025
 Reported: 04/07/2025
 Project Name: JRU 124 BATTERY
 Project Number: 03C1558562
 Project Location: XTO 32.305463, -103.802747

Sampling Date: 04/01/2025
 Sampling Type: Soil
 Sampling Condition: Cool & Intact
 Sample Received By: Tamara Oldaker

Sample ID: FS 09 4' (H251974-05)

BTEx 8021B		mg/kg		Analyzed By: JH						
Analyte	Result	Reporting Limit	Analyzed	Method Blank	BS	% Recovery	True Value QC	RPD	Qualifier	
Benzene*	<0.050	0.050	04/04/2025	ND	1.87	93.6	2.00	1.46		
Toluene*	<0.050	0.050	04/04/2025	ND	2.15	108	2.00	6.19		
Ethylbenzene*	<0.050	0.050	04/04/2025	ND	2.45	123	2.00	5.25		
Total Xylenes*	<0.150	0.150	04/04/2025	ND	7.48	125	6.00	4.71		
Total BTEX	<0.300	0.300	04/04/2025	ND						

Surrogate: 4-Bromofluorobenzene (PID) 116 % 71.5-134

Chloride, SM4500Cl-B		mg/kg		Analyzed By: AC						
Analyte	Result	Reporting Limit	Analyzed	Method Blank	BS	% Recovery	True Value QC	RPD	Qualifier	
Chloride	1020	16.0	04/04/2025	ND	432	108	400	3.64		

TPH 8015M		mg/kg		Analyzed By: MS					
Analyte	Result	Reporting Limit	Analyzed	Method Blank	BS	% Recovery	True Value QC	RPD	Qualifier
GRO C6-C10*	<10.0	10.0	04/04/2025	ND	191	95.6	200	0.967	
DRO >C10-C28*	<10.0	10.0	04/04/2025	ND	197	98.3	200	0.803	
EXT DRO >C28-C36	<10.0	10.0	04/04/2025	ND					

Surrogate: 1-Chlorooctane 97.4 % 44.4-145

Surrogate: 1-Chlorooctadecane 96.5 % 40.6-153

Cardinal Laboratories

*=Accredited Analyte

PLEASE NOTE: Liability and Damages. Cardinal's liability and client's exclusive remedy for any claim arising, whether based in contract or tort, shall be limited to the amount paid by client for analyses. All claims, including those for negligence and any other cause whatsoever shall be deemed waived unless made in writing and received by Cardinal within thirty (30) days after completion of the applicable service. In no event shall Cardinal be liable for incidental or consequential damages, including, without limitation, business interruptions, loss of use, or loss of profits incurred by client, its subsidiaries, affiliates or successors arising out of or related to the performance of the services hereunder by Cardinal, regardless of whether such claim is based upon any of the above stated reasons or otherwise. Results relate only to the samples identified above. This report shall not be reproduced except in full with written approval of Cardinal Laboratories.

Celey D. Keene, Lab Director/Quality Manager



PHONE (575) 393-2326 ° 101 E. MARLAND ° HOBBS, NM 88240

Analytical Results For:

ENSOLUM, LLC
 BEN BELILL
 705 W WADLEY AVE.
 MIDLAND TX, 79705
 Fax To:

Received: 04/03/2025
 Reported: 04/07/2025
 Project Name: JRU 124 BATTERY
 Project Number: 03C1558562
 Project Location: XTO 32.305463, -103.802747

Sampling Date: 04/01/2025
 Sampling Type: Soil
 Sampling Condition: Cool & Intact
 Sample Received By: Tamara Oldaker

Sample ID: SW 01 0-4' (H251974-06)

BTEx 8021B		mg/kg		Analyzed By: JH						
Analyte	Result	Reporting Limit	Analyzed	Method Blank	BS	% Recovery	True Value QC	RPD	Qualifier	
Benzene*	<0.050	0.050	04/04/2025	ND	1.87	93.6	2.00	1.46		
Toluene*	<0.050	0.050	04/04/2025	ND	2.15	108	2.00	6.19		
Ethylbenzene*	<0.050	0.050	04/04/2025	ND	2.45	123	2.00	5.25		
Total Xylenes*	<0.150	0.150	04/04/2025	ND	7.48	125	6.00	4.71		
Total BTEX	<0.300	0.300	04/04/2025	ND						

Surrogate: 4-Bromofluorobenzene (PID) 112 % 71.5-134

Chloride, SM4500Cl-B		mg/kg		Analyzed By: AC						
Analyte	Result	Reporting Limit	Analyzed	Method Blank	BS	% Recovery	True Value QC	RPD	Qualifier	
Chloride	<16.0	16.0	04/04/2025	ND	432	108	400	3.64		

TPH 8015M		mg/kg		Analyzed By: MS					
Analyte	Result	Reporting Limit	Analyzed	Method Blank	BS	% Recovery	True Value QC	RPD	Qualifier
GRO C6-C10*	<10.0	10.0	04/04/2025	ND	191	95.6	200	0.967	
DRO >C10-C28*	<10.0	10.0	04/04/2025	ND	197	98.3	200	0.803	
EXT DRO >C28-C36	<10.0	10.0	04/04/2025	ND					

Surrogate: 1-Chlorooctane 98.1 % 44.4-145

Surrogate: 1-Chlorooctadecane 96.1 % 40.6-153

Cardinal Laboratories

*=Accredited Analyte

PLEASE NOTE: Liability and Damages. Cardinal's liability and client's exclusive remedy for any claim arising, whether based in contract or tort, shall be limited to the amount paid by client for analyses. All claims, including those for negligence and any other cause whatsoever shall be deemed waived unless made in writing and received by Cardinal within thirty (30) days after completion of the applicable service. In no event shall Cardinal be liable for incidental or consequential damages, including, without limitation, business interruptions, loss of use, or loss of profits incurred by client, its subsidiaries, affiliates or successors arising out of or related to the performance of the services hereunder by Cardinal, regardless of whether such claim is based upon any of the above stated reasons or otherwise. Results relate only to the samples identified above. This report shall not be reproduced except in full with written approval of Cardinal Laboratories.

Celey D. Keene, Lab Director/Quality Manager



PHONE (575) 393-2326 ° 101 E. MARLAND ° HOBBS, NM 88240

Analytical Results For:

ENSOLUM, LLC
 BEN BELILL
 705 W WADLEY AVE.
 MIDLAND TX, 79705
 Fax To:

Received: 04/03/2025
 Reported: 04/07/2025
 Project Name: JRU 124 BATTERY
 Project Number: 03C1558562
 Project Location: XTO 32.305463, -103.802747

Sampling Date: 04/01/2025
 Sampling Type: Soil
 Sampling Condition: Cool & Intact
 Sample Received By: Tamara Oldaker

Sample ID: SW 02 0-4' (H251974-07)

BTEx 8021B		mg/kg		Analyzed By: JH						
Analyte	Result	Reporting Limit	Analyzed	Method Blank	BS	% Recovery	True Value QC	RPD	Qualifier	
Benzene*	<0.050	0.050	04/04/2025	ND	1.87	93.6	2.00	1.46		
Toluene*	<0.050	0.050	04/04/2025	ND	2.15	108	2.00	6.19		
Ethylbenzene*	<0.050	0.050	04/04/2025	ND	2.45	123	2.00	5.25		
Total Xylenes*	<0.150	0.150	04/04/2025	ND	7.48	125	6.00	4.71		
Total BTEX	<0.300	0.300	04/04/2025	ND						

Surrogate: 4-Bromofluorobenzene (PID) 123 % 71.5-134

Chloride, SM4500Cl-B		mg/kg		Analyzed By: AC						
Analyte	Result	Reporting Limit	Analyzed	Method Blank	BS	% Recovery	True Value QC	RPD	Qualifier	
Chloride	<16.0	16.0	04/04/2025	ND	432	108	400	3.64		

TPH 8015M		mg/kg		Analyzed By: MS					
Analyte	Result	Reporting Limit	Analyzed	Method Blank	BS	% Recovery	True Value QC	RPD	Qualifier
GRO C6-C10*	<10.0	10.0	04/04/2025	ND	191	95.6	200	0.967	
DRO >C10-C28*	<10.0	10.0	04/04/2025	ND	197	98.3	200	0.803	
EXT DRO >C28-C36	<10.0	10.0	04/04/2025	ND					

Surrogate: 1-Chlorooctane 92.4 % 44.4-145

Surrogate: 1-Chlorooctadecane 90.8 % 40.6-153

Cardinal Laboratories

*=Accredited Analyte

PLEASE NOTE: Liability and Damages. Cardinal's liability and client's exclusive remedy for any claim arising, whether based in contract or tort, shall be limited to the amount paid by client for analyses. All claims, including those for negligence and any other cause whatsoever shall be deemed waived unless made in writing and received by Cardinal within thirty (30) days after completion of the applicable service. In no event shall Cardinal be liable for incidental or consequential damages, including, without limitation, business interruptions, loss of use, or loss of profits incurred by client, its subsidiaries, affiliates or successors arising out of or related to the performance of the services hereunder by Cardinal, regardless of whether such claim is based upon any of the above stated reasons or otherwise. Results relate only to the samples identified above. This report shall not be reproduced except in full with written approval of Cardinal Laboratories.

Celey D. Keene, Lab Director/Quality Manager



PHONE (575) 393-2326 ° 101 E. MARLAND ° HOBBS, NM 88240

Analytical Results For:

ENSOLUM, LLC
 BEN BELILL
 705 W WADLEY AVE.
 MIDLAND TX, 79705
 Fax To:

Received: 04/03/2025
 Reported: 04/07/2025
 Project Name: JRU 124 BATTERY
 Project Number: 03C1558562
 Project Location: XTO 32.305463, -103.802747

Sampling Date: 04/01/2025
 Sampling Type: Soil
 Sampling Condition: Cool & Intact
 Sample Received By: Tamara Oldaker

Sample ID: SW 03 0-4' (H251974-08)

BTEx 8021B		mg/kg		Analyzed By: JH						
Analyte	Result	Reporting Limit	Analyzed	Method Blank	BS	% Recovery	True Value QC	RPD	Qualifier	
Benzene*	<0.050	0.050	04/04/2025	ND	1.87	93.6	2.00	1.46		
Toluene*	<0.050	0.050	04/04/2025	ND	2.15	108	2.00	6.19		
Ethylbenzene*	<0.050	0.050	04/04/2025	ND	2.45	123	2.00	5.25		
Total Xylenes*	<0.150	0.150	04/04/2025	ND	7.48	125	6.00	4.71		
Total BTEX	<0.300	0.300	04/04/2025	ND						

Surrogate: 4-Bromofluorobenzene (PID) 116 % 71.5-134

Chloride, SM4500Cl-B		mg/kg		Analyzed By: AC						
Analyte	Result	Reporting Limit	Analyzed	Method Blank	BS	% Recovery	True Value QC	RPD	Qualifier	
Chloride	16.0	16.0	04/04/2025	ND	432	108	400	3.64		

TPH 8015M		mg/kg		Analyzed By: MS					
Analyte	Result	Reporting Limit	Analyzed	Method Blank	BS	% Recovery	True Value QC	RPD	Qualifier
GRO C6-C10*	<10.0	10.0	04/04/2025	ND	191	95.6	200	0.967	
DRO >C10-C28*	<10.0	10.0	04/04/2025	ND	197	98.3	200	0.803	
EXT DRO >C28-C36	<10.0	10.0	04/04/2025	ND					

Surrogate: 1-Chlorooctane 97.5 % 44.4-145

Surrogate: 1-Chlorooctadecane 96.6 % 40.6-153

Cardinal Laboratories

*=Accredited Analyte

PLEASE NOTE: Liability and Damages. Cardinal's liability and client's exclusive remedy for any claim arising, whether based in contract or tort, shall be limited to the amount paid by client for analyses. All claims, including those for negligence and any other cause whatsoever shall be deemed waived unless made in writing and received by Cardinal within thirty (30) days after completion of the applicable service. In no event shall Cardinal be liable for incidental or consequential damages, including, without limitation, business interruptions, loss of use, or loss of profits incurred by client, its subsidiaries, affiliates or successors arising out of or related to the performance of the services hereunder by Cardinal, regardless of whether such claim is based upon any of the above stated reasons or otherwise. Results relate only to the samples identified above. This report shall not be reproduced except in full with written approval of Cardinal Laboratories.

Celey D. Keene, Lab Director/Quality Manager



PHONE (575) 393-2326 ° 101 E. MARLAND ° HOBBS, NM 88240

Analytical Results For:

ENSOLUM, LLC
 BEN BELILL
 705 W WADLEY AVE.
 MIDLAND TX, 79705
 Fax To:

Received: 04/03/2025
 Reported: 04/07/2025
 Project Name: JRU 124 BATTERY
 Project Number: 03C1558562
 Project Location: XTO 32.305463, -103.802747

Sampling Date: 04/01/2025
 Sampling Type: Soil
 Sampling Condition: Cool & Intact
 Sample Received By: Tamara Oldaker

Sample ID: SW 04 0-4' (H251974-09)

BTEx 8021B		mg/kg		Analyzed By: JH						
Analyte	Result	Reporting Limit	Analyzed	Method Blank	BS	% Recovery	True Value QC	RPD	Qualifier	
Benzene*	<0.050	0.050	04/04/2025	ND	1.87	93.6	2.00	1.46		
Toluene*	<0.050	0.050	04/04/2025	ND	2.15	108	2.00	6.19		
Ethylbenzene*	<0.050	0.050	04/04/2025	ND	2.45	123	2.00	5.25		
Total Xylenes*	<0.150	0.150	04/04/2025	ND	7.48	125	6.00	4.71		
Total BTEX	<0.300	0.300	04/04/2025	ND						

Surrogate: 4-Bromofluorobenzene (PID) 117 % 71.5-134

Chloride, SM4500Cl-B		mg/kg		Analyzed By: AC						
Analyte	Result	Reporting Limit	Analyzed	Method Blank	BS	% Recovery	True Value QC	RPD	Qualifier	
Chloride	32.0	16.0	04/04/2025	ND	432	108	400	3.64		

TPH 8015M		mg/kg		Analyzed By: MS					
Analyte	Result	Reporting Limit	Analyzed	Method Blank	BS	% Recovery	True Value QC	RPD	Qualifier
GRO C6-C10*	<10.0	10.0	04/04/2025	ND	191	95.6	200	0.967	
DRO >C10-C28*	<10.0	10.0	04/04/2025	ND	197	98.3	200	0.803	
EXT DRO >C28-C36	<10.0	10.0	04/04/2025	ND					

Surrogate: 1-Chlorooctane 94.7 % 44.4-145

Surrogate: 1-Chlorooctadecane 92.2 % 40.6-153

Cardinal Laboratories

*=Accredited Analyte

PLEASE NOTE: Liability and Damages. Cardinal's liability and client's exclusive remedy for any claim arising, whether based in contract or tort, shall be limited to the amount paid by client for analyses. All claims, including those for negligence and any other cause whatsoever shall be deemed waived unless made in writing and received by Cardinal within thirty (30) days after completion of the applicable service. In no event shall Cardinal be liable for incidental or consequential damages, including, without limitation, business interruptions, loss of use, or loss of profits incurred by client, its subsidiaries, affiliates or successors arising out of or related to the performance of the services hereunder by Cardinal, regardless of whether such claim is based upon any of the above stated reasons or otherwise. Results relate only to the samples identified above. This report shall not be reproduced except in full with written approval of Cardinal Laboratories.

Celey D. Keene, Lab Director/Quality Manager



PHONE (575) 393-2326 ° 101 E. MARLAND ° HOBBS, NM 88240

Notes and Definitions

ND	Analyte NOT DETECTED at or above the reporting limit
RPD	Relative Percent Difference
**	Samples not received at proper temperature of 6°C or below.
***	Insufficient time to reach temperature.
-	Chloride by SM4500Cl-B does not require samples be received at or below 6°C Samples reported on an as received basis (wet) unless otherwise noted on report

Cardinal Laboratories

*=Accredited Analyte

PLEASE NOTE: Liability and Damages. Cardinal's liability and client's exclusive remedy for any claim arising, whether based in contract or tort, shall be limited to the amount paid by client for analyses. All claims, including those for negligence and any other cause whatsoever shall be deemed waived unless made in writing and received by Cardinal within thirty (30) days after completion of the applicable service. In no event shall Cardinal be liable for incidental or consequential damages, including, without limitation, business interruptions, loss of use, or loss of profits incurred by client, its subsidiaries, affiliates or successors arising out of or related to the performance of the services hereunder by Cardinal, regardless of whether such claim is based upon any of the above stated reasons or otherwise. Results relate only to the samples identified above. This report shall not be reproduced except in full with written approval of Cardinal Laboratories.

A handwritten signature in black ink, appearing to read "Celey D. Keene", is written over a horizontal line.

Celey D. Keene, Lab Director/Quality Manager



101 East Marland, Hobbs, NM 88240
(575) 393-2326 FAX (575) 393-2476

CHAIN-OF-CUSTODY AND ANALYSIS REQUEST

Company Name: Ensolum, LLC				BILL TO				ANALYSIS REQUEST																			
Project Manager: Ben Belill				P.O. #:																							
Address: 601 N Marienfeld Street, Suite 400				Company: XTO Energy, Inc																							
City: Midland State: TX Zip: 79701				Attn: Colton Brown																							
Phone #: 989-854-0852 Fax #:				Address: 3104 E Greene St																							
Project #: 03C1558562 Project Owner: XTO Energy				City: Carlsbad																							
Project Name: JRU 124 Battery - SPILLS				State: NM Zip: 88220																							
Project Location: 32.305463, -103.802747				Phone #:																							
Sampler Name: Uriel Santillana				Fax #:																							
FOR LAB USE ONLY		Lab I.D.	Sample I.D.	Depth (feet)	(G/RAB OR (C)OMP. # CONTAINERS	MATRIX					PRESERV.		SAMPLING		TPH 8015	BTEX 8021	Chloride 4500										
						GROUNDWATER	WASTEWATER	SOIL	OIL	SLUDGE	OTHER :	ACID/BASE: ICE / COOL OTHER :	DATE	TIME													
H257974		1	F503	4'	C 1			X				X	4/1/25	1242	X	X	X										
2		F506	↓											1244													
3		F507												1247													
4		F508												1246													
5		F509												1244													
6		SW01	0-4'											1240													
7		SW02	↓											1245													
8		SW03												1305													
9		SW04												1258													

PLEASE NOTE: Liability and Damages. Cardinal's liability and client's exclusive remedy for any claim arising whether based in contract or tort, shall be limited to the amount paid by the client for the analyses. All claims including those for negligence and any other cause whatsoever shall be deemed waived unless made in writing and received by Cardinal within 30 days after completion of the applicable service. In no event shall Cardinal be liable for incidental or consequential damages, including without limitation, business interruptions, loss of use, or loss of profits incurred by client, its subsidiaries, affiliates or successors arising out of or related to the performance of services hereunder by Cardinal, regardless of whether such claim is based upon any of the above stated reasons or otherwise.

Relinquished By:		Date: 4-3-25	Received By:	Verbal Result: <input type="checkbox"/> Yes <input type="checkbox"/> No Add'l Phone #:	
Time: 1315				All Results are emailed. Please provide Email address: BBelill@ensolum.com, TMorrissey@ensolum.com, usantillana@ensolum.com	
Relinquished By:		Date:	Received By:	REMARKS: Incident Number: nAPP2428369219	
Time:				Cost Center: 1139251001	
				GFCM: 48605000 AFE: EW.2025.15665	
Delivered By: (Circle One)	Observed Temp. °C 1.3	Sample Condition Cool Intact	CHECKED BY: (Initials) TO	Turnaround Time: 48 hr	Bacteria (only) Sample Condition Cool Intact
Sampler - UPS - Bus - Other:	Corrected Temp. °C 1.6	<input checked="" type="checkbox"/> Yes <input type="checkbox"/> No		Thermometer ID #13	<input type="checkbox"/> Yes <input type="checkbox"/> No
		<input type="checkbox"/> No <input type="checkbox"/> No		Correction Factor -0.5°C	<input type="checkbox"/> No <input type="checkbox"/> No

† Cardinal cannot accept verbal changes. Please email changes to celey.keene@cardinallabsnm.com



PHONE (575) 393-2326 ° 101 E. MARLAND ° HOBBS, NM 88240

April 08, 2025

BEN BELILL

ENSOLUM, LLC

705 W WADLEY AVE.

MIDLAND, TX 79705

RE: JRU 124 BATTERY

Enclosed are the results of analyses for samples received by the laboratory on 04/07/25 11:46.

Cardinal Laboratories is accredited through Texas NELAP under certificate number TX-C24-00112. Accreditation applies to drinking water, non-potable water and solid and chemical materials. All accredited analytes are denoted by an asterisk (*). For a complete list of accredited analytes and matrices visit the TCEQ website at www.tceq.texas.gov/field/qa/lab_accred_certif.html.

Cardinal Laboratories is accredited through the State of Colorado Department of Public Health and Environment for:

Method EPA 552.2	Haloacetic Acids (HAA-5)
Method EPA 524.2	Total Trihalomethanes (TTHM)
Method EPA 524.4	Regulated VOCs (V1, V2, V3)

Accreditation applies to public drinking water matrices.

This report meets NELAP requirements and is made up of a cover page, analytical results, and a copy of the original chain-of-custody. If you have any questions concerning this report, please feel free to contact me.

Sincerely,

A handwritten signature in black ink that reads "Celey D. Keene".

Celey D. Keene

Lab Director/Quality Manager



PHONE (575) 393-2326 ° 101 E. MARLAND ° HOBBS, NM 88240

Analytical Results For:

ENSOLUM, LLC
 BEN BELILL
 705 W WADLEY AVE.
 MIDLAND TX, 79705
 Fax To:

Received: 04/07/2025
 Reported: 04/08/2025
 Project Name: JRU 124 BATTERY
 Project Number: 03C1558562 (SPILLS)
 Project Location: XTO 32.305463, -103.802747

Sampling Date: 04/03/2025
 Sampling Type: Soil
 Sampling Condition: Cool & Intact
 Sample Received By: Shalyn Rodriguez

Sample ID: SW 06 0-4' (H252032-01)

BTX 8021B		mg/kg		Analyzed By: JH					
Analyte	Result	Reporting Limit	Analyzed	Method Blank	BS	% Recovery	True Value QC	RPD	Qualifier
Benzene*	<0.050	0.050	04/07/2025	ND	2.02	101	2.00	18.1	
Toluene*	<0.050	0.050	04/07/2025	ND	1.96	97.9	2.00	19.2	
Ethylbenzene*	<0.050	0.050	04/07/2025	ND	2.03	101	2.00	19.1	
Total Xylenes*	<0.150	0.150	04/07/2025	ND	6.34	106	6.00	19.2	
Total BTX	<0.300	0.300	04/07/2025	ND					

Surrogate: 4-Bromofluorobenzene (PID) 99.5 % 71.5-134

Chloride, SM4500Cl-B		mg/kg		Analyzed By: CT						
Analyte	Result	Reporting Limit	Analyzed	Method Blank	BS	% Recovery	True Value QC	RPD	Qualifier	
Chloride	32.0	16.0	04/07/2025	ND	432	108	400	3.77		

TPH 8015M		mg/kg		Analyzed By: MS					
Analyte	Result	Reporting Limit	Analyzed	Method Blank	BS	% Recovery	True Value QC	RPD	Qualifier
GRO C6-C10*	<10.0	10.0	04/07/2025	ND	197	98.6	200	0.709	
DRO >C10-C28*	<10.0	10.0	04/07/2025	ND	207	103	200	0.0271	
EXT DRO >C28-C36	<10.0	10.0	04/07/2025	ND					

Surrogate: 1-Chlorooctane 95.8 % 44.4-145

Surrogate: 1-Chlorooctadecane 89.4 % 40.6-153

Cardinal Laboratories

*=Accredited Analyte

PLEASE NOTE: Liability and Damages. Cardinal's liability and client's exclusive remedy for any claim arising, whether based in contract or tort, shall be limited to the amount paid by client for analyses. All claims, including those for negligence and any other cause whatsoever shall be deemed waived unless made in writing and received by Cardinal within thirty (30) days after completion of the applicable service. In no event shall Cardinal be liable for incidental or consequential damages, including, without limitation, business interruptions, loss of use, or loss of profits incurred by client, its subsidiaries, affiliates or successors arising out of or related to the performance of the services hereunder by Cardinal, regardless of whether such claim is based upon any of the above stated reasons or otherwise. Results relate only to the samples identified above. This report shall not be reproduced except in full with written approval of Cardinal Laboratories.

Celey D. Keene, Lab Director/Quality Manager



PHONE (575) 393-2326 ° 101 E. MARLAND ° HOBBS, NM 88240

Analytical Results For:

ENSOLUM, LLC
 BEN BELILL
 705 W WADLEY AVE.
 MIDLAND TX, 79705
 Fax To:

Received: 04/07/2025
 Reported: 04/08/2025
 Project Name: JRU 124 BATTERY
 Project Number: 03C1558562 (SPILLS)
 Project Location: XTO 32.305463, -103.802747

Sampling Date: 04/03/2025
 Sampling Type: Soil
 Sampling Condition: Cool & Intact
 Sample Received By: Shalyn Rodriguez

Sample ID: SW 05 0-4' (H252032-02)

BTEx 8021B		mg/kg		Analyzed By: JH						
Analyte	Result	Reporting Limit	Analyzed	Method Blank	BS	% Recovery	True Value QC	RPD	Qualifier	
Benzene*	<0.050	0.050	04/07/2025	ND	2.02	101	2.00	18.1		
Toluene*	<0.050	0.050	04/07/2025	ND	1.96	97.9	2.00	19.2		
Ethylbenzene*	<0.050	0.050	04/07/2025	ND	2.03	101	2.00	19.1		
Total Xylenes*	<0.150	0.150	04/07/2025	ND	6.34	106	6.00	19.2		
Total BTEx	<0.300	0.300	04/07/2025	ND						

Surrogate: 4-Bromofluorobenzene (PID) 109 % 71.5-134

Chloride, SM4500CI-B		mg/kg		Analyzed By: CT						
Analyte	Result	Reporting Limit	Analyzed	Method Blank	BS	% Recovery	True Value QC	RPD	Qualifier	
Chloride	48.0	16.0	04/07/2025	ND	432	108	400	3.77		

TPH 8015M		mg/kg		Analyzed By: MS					
Analyte	Result	Reporting Limit	Analyzed	Method Blank	BS	% Recovery	True Value QC	RPD	Qualifier
GRO C6-C10*	<10.0	10.0	04/07/2025	ND	197	98.6	200	0.709	
DRO >C10-C28*	<10.0	10.0	04/07/2025	ND	207	103	200	0.0271	
EXT DRO >C28-C36	<10.0	10.0	04/07/2025	ND					

Surrogate: 1-Chlorooctane 96.4 % 44.4-145

Surrogate: 1-Chlorooctadecane 88.5 % 40.6-153

Cardinal Laboratories

*=Accredited Analyte

PLEASE NOTE: Liability and Damages. Cardinal's liability and client's exclusive remedy for any claim arising, whether based in contract or tort, shall be limited to the amount paid by client for analyses. All claims, including those for negligence and any other cause whatsoever shall be deemed waived unless made in writing and received by Cardinal within thirty (30) days after completion of the applicable service. In no event shall Cardinal be liable for incidental or consequential damages, including, without limitation, business interruptions, loss of use, or loss of profits incurred by client, its subsidiaries, affiliates or successors arising out of or related to the performance of the services hereunder by Cardinal, regardless of whether such claim is based upon any of the above stated reasons or otherwise. Results relate only to the samples identified above. This report shall not be reproduced except in full with written approval of Cardinal Laboratories.

Celey D. Keene, Lab Director/Quality Manager



PHONE (575) 393-2326 ° 101 E. MARLAND ° HOBBS, NM 88240

Analytical Results For:

ENSOLUM, LLC
 BEN BELILL
 705 W WADLEY AVE.
 MIDLAND TX, 79705
 Fax To:

Received: 04/07/2025
 Reported: 04/08/2025
 Project Name: JRU 124 BATTERY
 Project Number: 03C1558562 (SPILLS)
 Project Location: XTO 32.305463, -103.802747

Sampling Date: 04/03/2025
 Sampling Type: Soil
 Sampling Condition: Cool & Intact
 Sample Received By: Shalyn Rodriguez

Sample ID: SW 07 0-4' (H252032-03)

BTEx 8021B		mg/kg		Analyzed By: JH						
Analyte	Result	Reporting Limit	Analyzed	Method Blank	BS	% Recovery	True Value QC	RPD	Qualifier	
Benzene*	<0.050	0.050	04/07/2025	ND	2.02	101	2.00	18.1		
Toluene*	<0.050	0.050	04/07/2025	ND	1.96	97.9	2.00	19.2		
Ethylbenzene*	<0.050	0.050	04/07/2025	ND	2.03	101	2.00	19.1		
Total Xylenes*	<0.150	0.150	04/07/2025	ND	6.34	106	6.00	19.2		
Total BTEX	<0.300	0.300	04/07/2025	ND						

Surrogate: 4-Bromofluorobenzene (PID) 106 % 71.5-134

Chloride, SM4500Cl-B		mg/kg		Analyzed By: CT						
Analyte	Result	Reporting Limit	Analyzed	Method Blank	BS	% Recovery	True Value QC	RPD	Qualifier	
Chloride	320	16.0	04/07/2025	ND	432	108	400	3.77		

TPH 8015M		mg/kg		Analyzed By: MS					
Analyte	Result	Reporting Limit	Analyzed	Method Blank	BS	% Recovery	True Value QC	RPD	Qualifier
GRO C6-C10*	<10.0	10.0	04/07/2025	ND	197	98.6	200	0.709	
DRO >C10-C28*	<10.0	10.0	04/07/2025	ND	207	103	200	0.0271	
EXT DRO >C28-C36	<10.0	10.0	04/07/2025	ND					

Surrogate: 1-Chlorooctane 91.9 % 44.4-145

Surrogate: 1-Chlorooctadecane 85.0 % 40.6-153

Cardinal Laboratories

*=Accredited Analyte

PLEASE NOTE: Liability and Damages. Cardinal's liability and client's exclusive remedy for any claim arising, whether based in contract or tort, shall be limited to the amount paid by client for analyses. All claims, including those for negligence and any other cause whatsoever shall be deemed waived unless made in writing and received by Cardinal within thirty (30) days after completion of the applicable service. In no event shall Cardinal be liable for incidental or consequential damages, including, without limitation, business interruptions, loss of use, or loss of profits incurred by client, its subsidiaries, affiliates or successors arising out of or related to the performance of the services hereunder by Cardinal, regardless of whether such claim is based upon any of the above stated reasons or otherwise. Results relate only to the samples identified above. This report shall not be reproduced except in full with written approval of Cardinal Laboratories.

Celey D. Keene, Lab Director/Quality Manager



PHONE (575) 393-2326 ° 101 E. MARLAND ° HOBBS, NM 88240

Analytical Results For:

ENSOLUM, LLC
 BEN BELILL
 705 W WADLEY AVE.
 MIDLAND TX, 79705
 Fax To:

Received: 04/07/2025
 Reported: 04/08/2025
 Project Name: JRU 124 BATTERY
 Project Number: 03C1558562 (SPILLS)
 Project Location: XTO 32.305463, -103.802747

Sampling Date: 04/04/2025
 Sampling Type: Soil
 Sampling Condition: Cool & Intact
 Sample Received By: Shalyn Rodriguez

Sample ID: SW 09 0-4' (H252032-04)

BTEx 8021B		mg/kg		Analyzed By: JH						
Analyte	Result	Reporting Limit	Analyzed	Method Blank	BS	% Recovery	True Value QC	RPD	Qualifier	
Benzene*	<0.050	0.050	04/07/2025	ND	2.02	101	2.00	18.1		
Toluene*	<0.050	0.050	04/07/2025	ND	1.96	97.9	2.00	19.2		
Ethylbenzene*	<0.050	0.050	04/07/2025	ND	2.03	101	2.00	19.1		
Total Xylenes*	<0.150	0.150	04/07/2025	ND	6.34	106	6.00	19.2		
Total BTEX	<0.300	0.300	04/07/2025	ND						

Surrogate: 4-Bromofluorobenzene (PID) 112 % 71.5-134

Chloride, SM4500Cl-B		mg/kg		Analyzed By: CT						
Analyte	Result	Reporting Limit	Analyzed	Method Blank	BS	% Recovery	True Value QC	RPD	Qualifier	
Chloride	352	16.0	04/07/2025	ND	432	108	400	3.77		

TPH 8015M		mg/kg		Analyzed By: MS					
Analyte	Result	Reporting Limit	Analyzed	Method Blank	BS	% Recovery	True Value QC	RPD	Qualifier
GRO C6-C10*	<10.0	10.0	04/07/2025	ND	197	98.6	200	0.709	
DRO >C10-C28*	<10.0	10.0	04/07/2025	ND	207	103	200	0.0271	
EXT DRO >C28-C36	<10.0	10.0	04/07/2025	ND					

Surrogate: 1-Chlorooctane 95.7 % 44.4-145

Surrogate: 1-Chlorooctadecane 86.8 % 40.6-153

Cardinal Laboratories

*=Accredited Analyte

PLEASE NOTE: Liability and Damages. Cardinal's liability and client's exclusive remedy for any claim arising, whether based in contract or tort, shall be limited to the amount paid by client for analyses. All claims, including those for negligence and any other cause whatsoever shall be deemed waived unless made in writing and received by Cardinal within thirty (30) days after completion of the applicable service. In no event shall Cardinal be liable for incidental or consequential damages, including, without limitation, business interruptions, loss of use, or loss of profits incurred by client, its subsidiaries, affiliates or successors arising out of or related to the performance of the services hereunder by Cardinal, regardless of whether such claim is based upon any of the above stated reasons or otherwise. Results relate only to the samples identified above. This report shall not be reproduced except in full with written approval of Cardinal Laboratories.

Celey D. Keene, Lab Director/Quality Manager



PHONE (575) 393-2326 ° 101 E. MARLAND ° HOBBS, NM 88240

Analytical Results For:

ENSOLUM, LLC
 BEN BELILL
 705 W WADLEY AVE.
 MIDLAND TX, 79705
 Fax To:

Received: 04/07/2025
 Reported: 04/08/2025
 Project Name: JRU 124 BATTERY
 Project Number: 03C1558562 (SPILLS)
 Project Location: XTO 32.305463, -103.802747

Sampling Date: 04/04/2025
 Sampling Type: Soil
 Sampling Condition: Cool & Intact
 Sample Received By: Shalyn Rodriguez

Sample ID: SW 10 0-4' (H252032-05)

BTX 8021B		mg/kg		Analyzed By: JH					
Analyte	Result	Reporting Limit	Analyzed	Method Blank	BS	% Recovery	True Value QC	RPD	Qualifier
Benzene*	<0.050	0.050	04/07/2025	ND	2.02	101	2.00	18.1	
Toluene*	<0.050	0.050	04/07/2025	ND	1.96	97.9	2.00	19.2	
Ethylbenzene*	<0.050	0.050	04/07/2025	ND	2.03	101	2.00	19.1	
Total Xylenes*	<0.150	0.150	04/07/2025	ND	6.34	106	6.00	19.2	
Total BTX	<0.300	0.300	04/07/2025	ND					

Surrogate: 4-Bromofluorobenzene (PID) 105 % 71.5-134

Chloride, SM4500CI-B		mg/kg		Analyzed By: CT						
Analyte	Result	Reporting Limit	Analyzed	Method Blank	BS	% Recovery	True Value QC	RPD	Qualifier	
Chloride	112	16.0	04/07/2025	ND	432	108	400	3.77		

TPH 8015M		mg/kg		Analyzed By: MS					
Analyte	Result	Reporting Limit	Analyzed	Method Blank	BS	% Recovery	True Value QC	RPD	Qualifier
GRO C6-C10*	<10.0	10.0	04/07/2025	ND	197	98.6	200	0.709	
DRO >C10-C28*	<10.0	10.0	04/07/2025	ND	207	103	200	0.0271	
EXT DRO >C28-C36	<10.0	10.0	04/07/2025	ND					

Surrogate: 1-Chlorooctane 94.0 % 44.4-145

Surrogate: 1-Chlorooctadecane 86.3 % 40.6-153

Cardinal Laboratories

*=Accredited Analyte

PLEASE NOTE: Liability and Damages. Cardinal's liability and client's exclusive remedy for any claim arising, whether based in contract or tort, shall be limited to the amount paid by client for analyses. All claims, including those for negligence and any other cause whatsoever shall be deemed waived unless made in writing and received by Cardinal within thirty (30) days after completion of the applicable service. In no event shall Cardinal be liable for incidental or consequential damages, including, without limitation, business interruptions, loss of use, or loss of profits incurred by client, its subsidiaries, affiliates or successors arising out of or related to the performance of the services hereunder by Cardinal, regardless of whether such claim is based upon any of the above stated reasons or otherwise. Results relate only to the samples identified above. This report shall not be reproduced except in full with written approval of Cardinal Laboratories.

Celey D. Keene, Lab Director/Quality Manager



PHONE (575) 393-2326 ° 101 E. MARLAND ° HOBBS, NM 88240

Analytical Results For:

ENSOLUM, LLC
 BEN BELILL
 705 W WADLEY AVE.
 MIDLAND TX, 79705
 Fax To:

Received: 04/07/2025
 Reported: 04/08/2025
 Project Name: JRU 124 BATTERY
 Project Number: 03C1558562 (SPILLS)
 Project Location: XTO 32.305463, -103.802747

Sampling Date: 04/04/2025
 Sampling Type: Soil
 Sampling Condition: Cool & Intact
 Sample Received By: Shalyn Rodriguez

Sample ID: SW 11 0-4' (H252032-06)

BTEx 8021B		mg/kg		Analyzed By: JH						
Analyte	Result	Reporting Limit	Analyzed	Method Blank	BS	% Recovery	True Value QC	RPD	Qualifier	
Benzene*	<0.050	0.050	04/07/2025	ND	2.02	101	2.00	18.1		
Toluene*	<0.050	0.050	04/07/2025	ND	1.96	97.9	2.00	19.2		
Ethylbenzene*	<0.050	0.050	04/07/2025	ND	2.03	101	2.00	19.1		
Total Xylenes*	<0.150	0.150	04/07/2025	ND	6.34	106	6.00	19.2		
Total BTEX	<0.300	0.300	04/07/2025	ND						

Surrogate: 4-Bromofluorobenzene (PID) 108 % 71.5-134

Chloride, SM4500Cl-B		mg/kg		Analyzed By: CT						
Analyte	Result	Reporting Limit	Analyzed	Method Blank	BS	% Recovery	True Value QC	RPD	Qualifier	
Chloride	80.0	16.0	04/07/2025	ND	432	108	400	3.77		

TPH 8015M		mg/kg		Analyzed By: MS					
Analyte	Result	Reporting Limit	Analyzed	Method Blank	BS	% Recovery	True Value QC	RPD	Qualifier
GRO C6-C10*	<10.0	10.0	04/07/2025	ND	197	98.6	200	0.709	
DRO >C10-C28*	<10.0	10.0	04/07/2025	ND	207	103	200	0.0271	
EXT DRO >C28-C36	<10.0	10.0	04/07/2025	ND					

Surrogate: 1-Chlorooctane 87.6 % 44.4-145

Surrogate: 1-Chlorooctadecane 82.5 % 40.6-153

Cardinal Laboratories

*=Accredited Analyte

PLEASE NOTE: Liability and Damages. Cardinal's liability and client's exclusive remedy for any claim arising, whether based in contract or tort, shall be limited to the amount paid by client for analyses. All claims, including those for negligence and any other cause whatsoever shall be deemed waived unless made in writing and received by Cardinal within thirty (30) days after completion of the applicable service. In no event shall Cardinal be liable for incidental or consequential damages, including, without limitation, business interruptions, loss of use, or loss of profits incurred by client, its subsidiaries, affiliates or successors arising out of or related to the performance of the services hereunder by Cardinal, regardless of whether such claim is based upon any of the above stated reasons or otherwise. Results relate only to the samples identified above. This report shall not be reproduced except in full with written approval of Cardinal Laboratories.

Celey D. Keene, Lab Director/Quality Manager

PHONE (575) 393-2326 ° 101 E. MARLAND ° HOBBS, NM 88240

Notes and Definitions

QR-04	The RPD for the BS/BSD was outside of historical limits.
BS-3	Blank spike recovery outside of lab established statistical limits, but still within method limits. Data is not adversely affected.
ND	Analyte NOT DETECTED at or above the reporting limit
RPD	Relative Percent Difference
**	Samples not received at proper temperature of 6°C or below.
***	Insufficient time to reach temperature.
-	Chloride by SM4500Cl-B does not require samples be received at or below 6°C Samples reported on an as received basis (wet) unless otherwise noted on report

Cardinal Laboratories

*=Accredited Analyte

PLEASE NOTE: Liability and Damages. Cardinal's liability and client's exclusive remedy for any claim arising, whether based in contract or tort, shall be limited to the amount paid by client for analyses. All claims, including those for negligence and any other cause whatsoever shall be deemed waived unless made in writing and received by Cardinal within thirty (30) days after completion of the applicable service. In no event shall Cardinal be liable for incidental or consequential damages, including, without limitation, business interruptions, loss of use, or loss of profits incurred by client, its subsidiaries, affiliates or successors arising out of or related to the performance of the services hereunder by Cardinal, regardless of whether such claim is based upon any of the above stated reasons or otherwise. Results relate only to the samples identified above. This report shall not be reproduced except in full with written approval of Cardinal Laboratories.

A handwritten signature in black ink, appearing to read "Celey D. Keene".

Celey D. Keene, Lab Director/Quality Manager



101 East Marland, Hobbs, NM 88240
(575) 393-2326 FAX (575) 393-2476

CHAIN-OF-CUSTODY AND ANALYSIS REQUEST

[illegible]



PHONE (575) 393-2326 ° 101 E. MARLAND ° HOBBS, NM 88240

April 09, 2025

BEN BELILL

ENSOLUM, LLC

705 W WADLEY AVE.

MIDLAND, TX 79705

RE: JRU 124 BATTERY

Enclosed are the results of analyses for samples received by the laboratory on 04/07/25 13:53.

Cardinal Laboratories is accredited through Texas NELAP under certificate number TX-C24-00112. Accreditation applies to drinking water, non-potable water and solid and chemical materials. All accredited analytes are denoted by an asterisk (*). For a complete list of accredited analytes and matrices visit the TCEQ website at www.tceq.texas.gov/field/qa/lab_accred_certif.html.

Cardinal Laboratories is accredited through the State of Colorado Department of Public Health and Environment for:

Method EPA 552.2	Haloacetic Acids (HAA-5)
Method EPA 524.2	Total Trihalomethanes (TTHM)
Method EPA 524.4	Regulated VOCs (V1, V2, V3)

Accreditation applies to public drinking water matrices.

This report meets NELAP requirements and is made up of a cover page, analytical results, and a copy of the original chain-of-custody. If you have any questions concerning this report, please feel free to contact me.

Sincerely,

A handwritten signature in black ink that reads "Celey D. Keene". The signature is written in a cursive style with a large, stylized 'C' and 'K'.

Celey D. Keene

Lab Director/Quality Manager



PHONE (575) 393-2326 ° 101 E. MARLAND ° HOBBS, NM 88240

Analytical Results For:

ENSOLUM, LLC
 BEN BELILL
 705 W WADLEY AVE.
 MIDLAND TX, 79705
 Fax To:

Received: 04/07/2025
 Reported: 04/09/2025
 Project Name: JRU 124 BATTERY
 Project Number: 03C1558562
 Project Location: XTO 32.305463, -103.802747

Sampling Date: 04/07/2025
 Sampling Type: Soil
 Sampling Condition: Cool & Intact
 Sample Received By: Alyssa Parras

Sample ID: FS 10 4' (H252053-01)

BTEx 8021B		mg/kg		Analyzed By: JH					
Analyte	Result	Reporting Limit	Analyzed	Method Blank	BS	% Recovery	True Value QC	RPD	Qualifier
Benzene*	<0.050	0.050	04/08/2025	ND	1.98	98.9	2.00	2.38	
Toluene*	<0.050	0.050	04/08/2025	ND	2.23	111	2.00	8.21	
Ethylbenzene*	<0.050	0.050	04/08/2025	ND	2.48	124	2.00	10.3	
Total Xylenes*	<0.150	0.150	04/08/2025	ND	7.62	127	6.00	11.2	
Total BTEX	<0.300	0.300	04/08/2025	ND					

Surrogate: 4-Bromofluorobenzene (PID) 112 % 71.5-134

Chloride, SM4500Cl-B		mg/kg		Analyzed By: CT					
Analyte	Result	Reporting Limit	Analyzed	Method Blank	BS	% Recovery	True Value QC	RPD	Qualifier
Chloride	4360	16.0	04/08/2025	ND	432	108	400	3.64	

TPH 8015M		mg/kg		Analyzed By: MS					
Analyte	Result	Reporting Limit	Analyzed	Method Blank	BS	% Recovery	True Value QC	RPD	Qualifier
GRO C6-C10*	<10.0	10.0	04/08/2025	ND	217	108	200	0.905	
DRO >C10-C28*	35.3	10.0	04/08/2025	ND	214	107	200	0.570	
EXT DRO >C28-C36	<10.0	10.0	04/08/2025	ND					

Surrogate: 1-Chlorooctane 104 % 44.4-145

Surrogate: 1-Chlorooctadecane 99.1 % 40.6-153

Cardinal Laboratories

*=Accredited Analyte

PLEASE NOTE: Liability and Damages. Cardinal's liability and client's exclusive remedy for any claim arising, whether based in contract or tort, shall be limited to the amount paid by client for analyses. All claims, including those for negligence and any other cause whatsoever shall be deemed waived unless made in writing and received by Cardinal within thirty (30) days after completion of the applicable service. In no event shall Cardinal be liable for incidental or consequential damages, including, without limitation, business interruptions, loss of use, or loss of profits incurred by client, its subsidiaries, affiliates or successors arising out of or related to the performance of the services hereunder by Cardinal, regardless of whether such claim is based upon any of the above stated reasons or otherwise. Results relate only to the samples identified above. This report shall not be reproduced except in full with written approval of Cardinal Laboratories.

Celey D. Keene, Lab Director/Quality Manager



PHONE (575) 393-2326 ° 101 E. MARLAND ° HOBBS, NM 88240

Analytical Results For:

ENSOLUM, LLC
 BEN BELILL
 705 W WADLEY AVE.
 MIDLAND TX, 79705
 Fax To:

Received: 04/07/2025
 Reported: 04/09/2025
 Project Name: JRU 124 BATTERY
 Project Number: 03C1558562
 Project Location: XTO 32.305463, -103.802747

Sampling Date: 04/07/2025
 Sampling Type: Soil
 Sampling Condition: Cool & Intact
 Sample Received By: Alyssa Parras

Sample ID: FS 11 4' (H252053-02)

BTEX 8021B		mg/kg		Analyzed By: JH						
Analyte	Result	Reporting Limit	Analyzed	Method Blank	BS	% Recovery	True Value QC	RPD	Qualifier	
Benzene*	<0.050	0.050	04/08/2025	ND	1.98	98.9	2.00	2.38		
Toluene*	<0.050	0.050	04/08/2025	ND	2.23	111	2.00	8.21		
Ethylbenzene*	<0.050	0.050	04/08/2025	ND	2.48	124	2.00	10.3		
Total Xylenes*	<0.150	0.150	04/08/2025	ND	7.62	127	6.00	11.2		
Total BTEX	<0.300	0.300	04/08/2025	ND						

Surrogate: 4-Bromofluorobenzene (PID) 118 % 71.5-134

Chloride, SM4500CI-B		mg/kg		Analyzed By: CT						
Analyte	Result	Reporting Limit	Analyzed	Method Blank	BS	% Recovery	True Value QC	RPD	Qualifier	
Chloride	2600	16.0	04/08/2025	ND	432	108	400	3.64		

TPH 8015M		mg/kg		Analyzed By: MS					
Analyte	Result	Reporting Limit	Analyzed	Method Blank	BS	% Recovery	True Value QC	RPD	Qualifier
GRO C6-C10*	<10.0	10.0	04/08/2025	ND	217	108	200	0.905	
DRO >C10-C28*	<10.0	10.0	04/08/2025	ND	214	107	200	0.570	
EXT DRO >C28-C36	<10.0	10.0	04/08/2025	ND					

Surrogate: 1-Chlorooctane 115 % 44.4-145

Surrogate: 1-Chlorooctadecane 113 % 40.6-153

Cardinal Laboratories

*=Accredited Analyte

PLEASE NOTE: Liability and Damages. Cardinal's liability and client's exclusive remedy for any claim arising, whether based in contract or tort, shall be limited to the amount paid by client for analyses. All claims, including those for negligence and any other cause whatsoever shall be deemed waived unless made in writing and received by Cardinal within thirty (30) days after completion of the applicable service. In no event shall Cardinal be liable for incidental or consequential damages, including, without limitation, business interruptions, loss of use, or loss of profits incurred by client, its subsidiaries, affiliates or successors arising out of or related to the performance of the services hereunder by Cardinal, regardless of whether such claim is based upon any of the above stated reasons or otherwise. Results relate only to the samples identified above. This report shall not be reproduced except in full with written approval of Cardinal Laboratories.

Celey D. Keene, Lab Director/Quality Manager



PHONE (575) 393-2326 ° 101 E. MARLAND ° HOBBS, NM 88240

Analytical Results For:

ENSOLUM, LLC
 BEN BELILL
 705 W WADLEY AVE.
 MIDLAND TX, 79705
 Fax To:

Received: 04/07/2025
 Reported: 04/09/2025
 Project Name: JRU 124 BATTERY
 Project Number: 03C1558562
 Project Location: XTO 32.305463, -103.802747

Sampling Date: 04/07/2025
 Sampling Type: Soil
 Sampling Condition: Cool & Intact
 Sample Received By: Alyssa Parras

Sample ID: FS 12 4' (H252053-03)

BTEx 8021B		mg/kg		Analyzed By: JH						
Analyte	Result	Reporting Limit	Analyzed	Method Blank	BS	% Recovery	True Value QC	RPD	Qualifier	
Benzene*	<0.050	0.050	04/08/2025	ND	1.98	98.9	2.00	2.38		
Toluene*	<0.050	0.050	04/08/2025	ND	2.23	111	2.00	8.21		
Ethylbenzene*	<0.050	0.050	04/08/2025	ND	2.48	124	2.00	10.3		
Total Xylenes*	<0.150	0.150	04/08/2025	ND	7.62	127	6.00	11.2		
Total BTEX	<0.300	0.300	04/08/2025	ND						

Surrogate: 4-Bromofluorobenzene (PID) 122 % 71.5-134

Chloride, SM4500Cl-B		mg/kg		Analyzed By: CT						
Analyte	Result	Reporting Limit	Analyzed	Method Blank	BS	% Recovery	True Value QC	RPD	Qualifier	
Chloride	272	16.0	04/08/2025	ND	432	108	400	3.64		

TPH 8015M		mg/kg		Analyzed By: MS					
Analyte	Result	Reporting Limit	Analyzed	Method Blank	BS	% Recovery	True Value QC	RPD	Qualifier
GRO C6-C10*	<10.0	10.0	04/08/2025	ND	217	108	200	0.905	
DRO >C10-C28*	<10.0	10.0	04/08/2025	ND	214	107	200	0.570	
EXT DRO >C28-C36	<10.0	10.0	04/08/2025	ND					

Surrogate: 1-Chlorooctane 93.6 % 44.4-145

Surrogate: 1-Chlorooctadecane 89.6 % 40.6-153

Cardinal Laboratories

*=Accredited Analyte

PLEASE NOTE: Liability and Damages. Cardinal's liability and client's exclusive remedy for any claim arising, whether based in contract or tort, shall be limited to the amount paid by client for analyses. All claims, including those for negligence and any other cause whatsoever shall be deemed waived unless made in writing and received by Cardinal within thirty (30) days after completion of the applicable service. In no event shall Cardinal be liable for incidental or consequential damages, including, without limitation, business interruptions, loss of use, or loss of profits incurred by client, its subsidiaries, affiliates or successors arising out of or related to the performance of the services hereunder by Cardinal, regardless of whether such claim is based upon any of the above stated reasons or otherwise. Results relate only to the samples identified above. This report shall not be reproduced except in full with written approval of Cardinal Laboratories.

Celey D. Keene, Lab Director/Quality Manager



PHONE (575) 393-2326 ° 101 E. MARLAND ° HOBBS, NM 88240

Analytical Results For:

ENSOLUM, LLC
 BEN BELILL
 705 W WADLEY AVE.
 MIDLAND TX, 79705
 Fax To:

Received: 04/07/2025
 Reported: 04/09/2025
 Project Name: JRU 124 BATTERY
 Project Number: 03C1558562
 Project Location: XTO 32.305463, -103.802747

Sampling Date: 04/07/2025
 Sampling Type: Soil
 Sampling Condition: Cool & Intact
 Sample Received By: Alyssa Parras

Sample ID: FS 13 4' (H252053-04)

BTEx 8021B		mg/kg		Analyzed By: JH						
Analyte	Result	Reporting Limit	Analyzed	Method Blank	BS	% Recovery	True Value QC	RPD	Qualifier	
Benzene*	<0.050	0.050	04/08/2025	ND	1.98	98.9	2.00	2.38		
Toluene*	<0.050	0.050	04/08/2025	ND	2.23	111	2.00	8.21		
Ethylbenzene*	<0.050	0.050	04/08/2025	ND	2.48	124	2.00	10.3		
Total Xylenes*	<0.150	0.150	04/08/2025	ND	7.62	127	6.00	11.2		
Total BTEX	<0.300	0.300	04/08/2025	ND						

Surrogate: 4-Bromofluorobenzene (PID) 112 % 71.5-134

Chloride, SM4500Cl-B		mg/kg		Analyzed By: CT						
Analyte	Result	Reporting Limit	Analyzed	Method Blank	BS	% Recovery	True Value QC	RPD	Qualifier	
Chloride	160	16.0	04/08/2025	ND	432	108	400	3.64		

TPH 8015M		mg/kg		Analyzed By: MS					
Analyte	Result	Reporting Limit	Analyzed	Method Blank	BS	% Recovery	True Value QC	RPD	Qualifier
GRO C6-C10*	<10.0	10.0	04/08/2025	ND	217	108	200	0.905	
DRO >C10-C28*	<10.0	10.0	04/08/2025	ND	214	107	200	0.570	
EXT DRO >C28-C36	<10.0	10.0	04/08/2025	ND					

Surrogate: 1-Chlorooctane 102 % 44.4-145

Surrogate: 1-Chlorooctadecane 98.4 % 40.6-153

Cardinal Laboratories

*=Accredited Analyte

PLEASE NOTE: Liability and Damages. Cardinal's liability and client's exclusive remedy for any claim arising, whether based in contract or tort, shall be limited to the amount paid by client for analyses. All claims, including those for negligence and any other cause whatsoever shall be deemed waived unless made in writing and received by Cardinal within thirty (30) days after completion of the applicable service. In no event shall Cardinal be liable for incidental or consequential damages, including, without limitation, business interruptions, loss of use, or loss of profits incurred by client, its subsidiaries, affiliates or successors arising out of or related to the performance of the services hereunder by Cardinal, regardless of whether such claim is based upon any of the above stated reasons or otherwise. Results relate only to the samples identified above. This report shall not be reproduced except in full with written approval of Cardinal Laboratories.

Celey D. Keene, Lab Director/Quality Manager



PHONE (575) 393-2326 ° 101 E. MARLAND ° HOBBS, NM 88240

Analytical Results For:

ENSOLUM, LLC
 BEN BELILL
 705 W WADLEY AVE.
 MIDLAND TX, 79705
 Fax To:

Received: 04/07/2025
 Reported: 04/09/2025
 Project Name: JRU 124 BATTERY
 Project Number: 03C1558562
 Project Location: XTO 32.305463, -103.802747

Sampling Date: 04/07/2025
 Sampling Type: Soil
 Sampling Condition: Cool & Intact
 Sample Received By: Alyssa Parras

Sample ID: FS 14 4' (H252053-05)

BTEx 8021B		mg/kg		Analyzed By: JH						
Analyte	Result	Reporting Limit	Analyzed	Method Blank	BS	% Recovery	True Value QC	RPD	Qualifier	
Benzene*	<0.050	0.050	04/08/2025	ND	1.98	98.9	2.00	2.38		
Toluene*	<0.050	0.050	04/08/2025	ND	2.23	111	2.00	8.21		
Ethylbenzene*	<0.050	0.050	04/08/2025	ND	2.48	124	2.00	10.3		
Total Xylenes*	<0.150	0.150	04/08/2025	ND	7.62	127	6.00	11.2		
Total BTEX	<0.300	0.300	04/08/2025	ND						

Surrogate: 4-Bromofluorobenzene (PID) 110 % 71.5-134

Chloride, SM4500Cl-B		mg/kg		Analyzed By: CT						
Analyte	Result	Reporting Limit	Analyzed	Method Blank	BS	% Recovery	True Value QC	RPD	Qualifier	
Chloride	48.0	16.0	04/08/2025	ND	432	108	400	3.64		

TPH 8015M		mg/kg		Analyzed By: MS					
Analyte	Result	Reporting Limit	Analyzed	Method Blank	BS	% Recovery	True Value QC	RPD	Qualifier
GRO C6-C10*	<10.0	10.0	04/08/2025	ND	217	108	200	0.905	
DRO >C10-C28*	<10.0	10.0	04/08/2025	ND	214	107	200	0.570	
EXT DRO >C28-C36	<10.0	10.0	04/08/2025	ND					

Surrogate: 1-Chlorooctane 106 % 44.4-145

Surrogate: 1-Chlorooctadecane 104 % 40.6-153

Cardinal Laboratories

*=Accredited Analyte

PLEASE NOTE: Liability and Damages. Cardinal's liability and client's exclusive remedy for any claim arising, whether based in contract or tort, shall be limited to the amount paid by client for analyses. All claims, including those for negligence and any other cause whatsoever shall be deemed waived unless made in writing and received by Cardinal within thirty (30) days after completion of the applicable service. In no event shall Cardinal be liable for incidental or consequential damages, including, without limitation, business interruptions, loss of use, or loss of profits incurred by client, its subsidiaries, affiliates or successors arising out of or related to the performance of the services hereunder by Cardinal, regardless of whether such claim is based upon any of the above stated reasons or otherwise. Results relate only to the samples identified above. This report shall not be reproduced except in full with written approval of Cardinal Laboratories.

Celey D. Keene, Lab Director/Quality Manager



PHONE (575) 393-2326 ° 101 E. MARLAND ° HOBBS, NM 88240

Analytical Results For:

ENSOLUM, LLC
 BEN BELILL
 705 W WADLEY AVE.
 MIDLAND TX, 79705
 Fax To:

Received: 04/07/2025
 Reported: 04/09/2025
 Project Name: JRU 124 BATTERY
 Project Number: 03C1558562
 Project Location: XTO 32.305463, -103.802747

Sampling Date: 04/07/2025
 Sampling Type: Soil
 Sampling Condition: Cool & Intact
 Sample Received By: Alyssa Parras

Sample ID: FS 15 4' (H252053-06)

BTEx 8021B		mg/kg		Analyzed By: JH						
Analyte	Result	Reporting Limit	Analyzed	Method Blank	BS	% Recovery	True Value QC	RPD	Qualifier	
Benzene*	<0.050	0.050	04/08/2025	ND	1.98	98.9	2.00	2.38		
Toluene*	<0.050	0.050	04/08/2025	ND	2.23	111	2.00	8.21		
Ethylbenzene*	<0.050	0.050	04/08/2025	ND	2.48	124	2.00	10.3		
Total Xylenes*	<0.150	0.150	04/08/2025	ND	7.62	127	6.00	11.2		
Total BTEX	<0.300	0.300	04/08/2025	ND						

Surrogate: 4-Bromofluorobenzene (PID) 117 % 71.5-134

Chloride, SM4500Cl-B		mg/kg		Analyzed By: CT						
Analyte	Result	Reporting Limit	Analyzed	Method Blank	BS	% Recovery	True Value QC	RPD	Qualifier	
Chloride	672	16.0	04/08/2025	ND	432	108	400	3.64		

TPH 8015M		mg/kg		Analyzed By: MS					
Analyte	Result	Reporting Limit	Analyzed	Method Blank	BS	% Recovery	True Value QC	RPD	Qualifier
GRO C6-C10*	<10.0	10.0	04/08/2025	ND	217	108	200	0.905	
DRO >C10-C28*	<10.0	10.0	04/08/2025	ND	214	107	200	0.570	
EXT DRO >C28-C36	<10.0	10.0	04/08/2025	ND					

Surrogate: 1-Chlorooctane 109 % 44.4-145

Surrogate: 1-Chlorooctadecane 104 % 40.6-153

Cardinal Laboratories

*=Accredited Analyte

PLEASE NOTE: Liability and Damages. Cardinal's liability and client's exclusive remedy for any claim arising, whether based in contract or tort, shall be limited to the amount paid by client for analyses. All claims, including those for negligence and any other cause whatsoever shall be deemed waived unless made in writing and received by Cardinal within thirty (30) days after completion of the applicable service. In no event shall Cardinal be liable for incidental or consequential damages, including, without limitation, business interruptions, loss of use, or loss of profits incurred by client, its subsidiaries, affiliates or successors arising out of or related to the performance of the services hereunder by Cardinal, regardless of whether such claim is based upon any of the above stated reasons or otherwise. Results relate only to the samples identified above. This report shall not be reproduced except in full with written approval of Cardinal Laboratories.

Celey D. Keene, Lab Director/Quality Manager



PHONE (575) 393-2326 ° 101 E. MARLAND ° HOBBS, NM 88240

Analytical Results For:

ENSOLUM, LLC
 BEN BELILL
 705 W WADLEY AVE.
 MIDLAND TX, 79705
 Fax To:

Received: 04/07/2025
 Reported: 04/09/2025
 Project Name: JRU 124 BATTERY
 Project Number: 03C1558562
 Project Location: XTO 32.305463, -103.802747

Sampling Date: 04/07/2025
 Sampling Type: Soil
 Sampling Condition: Cool & Intact
 Sample Received By: Alyssa Parras

Sample ID: FS 16 4' (H252053-07)

BTEx 8021B		mg/kg		Analyzed By: JH						
Analyte	Result	Reporting Limit	Analyzed	Method Blank	BS	% Recovery	True Value QC	RPD	Qualifier	
Benzene*	<0.050	0.050	04/08/2025	ND	1.98	98.9	2.00	2.38		
Toluene*	<0.050	0.050	04/08/2025	ND	2.23	111	2.00	8.21		
Ethylbenzene*	<0.050	0.050	04/08/2025	ND	2.48	124	2.00	10.3		
Total Xylenes*	<0.150	0.150	04/08/2025	ND	7.62	127	6.00	11.2		
Total BTEX	<0.300	0.300	04/08/2025	ND						

Surrogate: 4-Bromofluorobenzene (PID) 112 % 71.5-134

Chloride, SM4500Cl-B		mg/kg		Analyzed By: CT						
Analyte	Result	Reporting Limit	Analyzed	Method Blank	BS	% Recovery	True Value QC	RPD	Qualifier	
Chloride	288	16.0	04/08/2025	ND	432	108	400	3.64		

TPH 8015M		mg/kg		Analyzed By: MS					
Analyte	Result	Reporting Limit	Analyzed	Method Blank	BS	% Recovery	True Value QC	RPD	Qualifier
GRO C6-C10*	<10.0	10.0	04/08/2025	ND	217	108	200	0.905	
DRO >C10-C28*	<10.0	10.0	04/08/2025	ND	214	107	200	0.570	
EXT DRO >C28-C36	<10.0	10.0	04/08/2025	ND					

Surrogate: 1-Chlorooctane 119 % 44.4-145

Surrogate: 1-Chlorooctadecane 116 % 40.6-153

Cardinal Laboratories

*=Accredited Analyte

PLEASE NOTE: Liability and Damages. Cardinal's liability and client's exclusive remedy for any claim arising, whether based in contract or tort, shall be limited to the amount paid by client for analyses. All claims, including those for negligence and any other cause whatsoever shall be deemed waived unless made in writing and received by Cardinal within thirty (30) days after completion of the applicable service. In no event shall Cardinal be liable for incidental or consequential damages, including, without limitation, business interruptions, loss of use, or loss of profits incurred by client, its subsidiaries, affiliates or successors arising out of or related to the performance of the services hereunder by Cardinal, regardless of whether such claim is based upon any of the above stated reasons or otherwise. Results relate only to the samples identified above. This report shall not be reproduced except in full with written approval of Cardinal Laboratories.

Celey D. Keene, Lab Director/Quality Manager



PHONE (575) 393-2326 ° 101 E. MARLAND ° HOBBS, NM 88240

Analytical Results For:

ENSOLUM, LLC
 BEN BELILL
 705 W WADLEY AVE.
 MIDLAND TX, 79705
 Fax To:

Received: 04/07/2025
 Reported: 04/09/2025
 Project Name: JRU 124 BATTERY
 Project Number: 03C1558562
 Project Location: XTO 32.305463, -103.802747

Sampling Date: 04/07/2025
 Sampling Type: Soil
 Sampling Condition: Cool & Intact
 Sample Received By: Alyssa Parras

Sample ID: FS 17 4' (H252053-08)

BTEx 8021B		mg/kg		Analyzed By: JH						
Analyte	Result	Reporting Limit	Analyzed	Method Blank	BS	% Recovery	True Value QC	RPD	Qualifier	
Benzene*	<0.050	0.050	04/08/2025	ND	1.98	98.9	2.00	2.38		
Toluene*	<0.050	0.050	04/08/2025	ND	2.23	111	2.00	8.21		
Ethylbenzene*	<0.050	0.050	04/08/2025	ND	2.48	124	2.00	10.3		
Total Xylenes*	<0.150	0.150	04/08/2025	ND	7.62	127	6.00	11.2		
Total BTEx	<0.300	0.300	04/08/2025	ND						

Surrogate: 4-Bromofluorobenzene (PID) 114 % 71.5-134

Chloride, SM4500CI-B		mg/kg		Analyzed By: CT						
Analyte	Result	Reporting Limit	Analyzed	Method Blank	BS	% Recovery	True Value QC	RPD	Qualifier	
Chloride	96.0	16.0	04/08/2025	ND	432	108	400	3.64		

TPH 8015M		mg/kg		Analyzed By: MS					
Analyte	Result	Reporting Limit	Analyzed	Method Blank	BS	% Recovery	True Value QC	RPD	Qualifier
GRO C6-C10*	<10.0	10.0	04/08/2025	ND	217	108	200	0.905	
DRO >C10-C28*	<10.0	10.0	04/08/2025	ND	214	107	200	0.570	
EXT DRO >C28-C36	<10.0	10.0	04/08/2025	ND					

Surrogate: 1-Chlorooctane 106 % 44.4-145

Surrogate: 1-Chlorooctadecane 100 % 40.6-153

Cardinal Laboratories

*=Accredited Analyte

PLEASE NOTE: Liability and Damages. Cardinal's liability and client's exclusive remedy for any claim arising, whether based in contract or tort, shall be limited to the amount paid by client for analyses. All claims, including those for negligence and any other cause whatsoever shall be deemed waived unless made in writing and received by Cardinal within thirty (30) days after completion of the applicable service. In no event shall Cardinal be liable for incidental or consequential damages, including, without limitation, business interruptions, loss of use, or loss of profits incurred by client, its subsidiaries, affiliates or successors arising out of or related to the performance of the services hereunder by Cardinal, regardless of whether such claim is based upon any of the above stated reasons or otherwise. Results relate only to the samples identified above. This report shall not be reproduced except in full with written approval of Cardinal Laboratories.

Celey D. Keene, Lab Director/Quality Manager



PHONE (575) 393-2326 ° 101 E. MARLAND ° HOBBS, NM 88240

Analytical Results For:

ENSOLUM, LLC
 BEN BELILL
 705 W WADLEY AVE.
 MIDLAND TX, 79705
 Fax To:

Received: 04/07/2025
 Reported: 04/09/2025
 Project Name: JRU 124 BATTERY
 Project Number: 03C1558562
 Project Location: XTO 32.305463, -103.802747

Sampling Date: 04/07/2025
 Sampling Type: Soil
 Sampling Condition: Cool & Intact
 Sample Received By: Alyssa Parras

Sample ID: FS 18 4' (H252053-09)

BTEx 8021B		mg/kg		Analyzed By: JH						
Analyte	Result	Reporting Limit	Analyzed	Method Blank	BS	% Recovery	True Value QC	RPD	Qualifier	
Benzene*	<0.050	0.050	04/08/2025	ND	1.98	98.9	2.00	2.38		
Toluene*	<0.050	0.050	04/08/2025	ND	2.23	111	2.00	8.21		
Ethylbenzene*	<0.050	0.050	04/08/2025	ND	2.48	124	2.00	10.3		
Total Xylenes*	<0.150	0.150	04/08/2025	ND	7.62	127	6.00	11.2		
Total BTEX	<0.300	0.300	04/08/2025	ND						

Surrogate: 4-Bromofluorobenzene (PID) 110 % 71.5-134

Chloride, SM4500Cl-B		mg/kg		Analyzed By: CT						
Analyte	Result	Reporting Limit	Analyzed	Method Blank	BS	% Recovery	True Value QC	RPD	Qualifier	
Chloride	224	16.0	04/08/2025	ND	432	108	400	3.64		

TPH 8015M		mg/kg		Analyzed By: MS					
Analyte	Result	Reporting Limit	Analyzed	Method Blank	BS	% Recovery	True Value QC	RPD	Qualifier
GRO C6-C10*	<10.0	10.0	04/08/2025	ND	217	108	200	0.905	
DRO >C10-C28*	<10.0	10.0	04/08/2025	ND	214	107	200	0.570	
EXT DRO >C28-C36	<10.0	10.0	04/08/2025	ND					

Surrogate: 1-Chlorooctane 111 % 44.4-145

Surrogate: 1-Chlorooctadecane 107 % 40.6-153

Cardinal Laboratories

*=Accredited Analyte

PLEASE NOTE: Liability and Damages. Cardinal's liability and client's exclusive remedy for any claim arising, whether based in contract or tort, shall be limited to the amount paid by client for analyses. All claims, including those for negligence and any other cause whatsoever shall be deemed waived unless made in writing and received by Cardinal within thirty (30) days after completion of the applicable service. In no event shall Cardinal be liable for incidental or consequential damages, including, without limitation, business interruptions, loss of use, or loss of profits incurred by client, its subsidiaries, affiliates or successors arising out of or related to the performance of the services hereunder by Cardinal, regardless of whether such claim is based upon any of the above stated reasons or otherwise. Results relate only to the samples identified above. This report shall not be reproduced except in full with written approval of Cardinal Laboratories.

Celey D. Keene, Lab Director/Quality Manager

PHONE (575) 393-2326 ° 101 E. MARLAND ° HOBBS, NM 88240

Notes and Definitions

ND	Analyte NOT DETECTED at or above the reporting limit
RPD	Relative Percent Difference
**	Samples not received at proper temperature of 6°C or below.
***	Insufficient time to reach temperature.
-	Chloride by SM4500Cl-B does not require samples be received at or below 6°C Samples reported on an as received basis (wet) unless otherwise noted on report

Cardinal Laboratories

*=Accredited Analyte

PLEASE NOTE: Liability and Damages. Cardinal's liability and client's exclusive remedy for any claim arising, whether based in contract or tort, shall be limited to the amount paid by client for analyses. All claims, including those for negligence and any other cause whatsoever shall be deemed waived unless made in writing and received by Cardinal within thirty (30) days after completion of the applicable service. In no event shall Cardinal be liable for incidental or consequential damages, including, without limitation, business interruptions, loss of use, or loss of profits incurred by client, its subsidiaries, affiliates or successors arising out of or related to the performance of the services hereunder by Cardinal, regardless of whether such claim is based upon any of the above stated reasons or otherwise. Results relate only to the samples identified above. This report shall not be reproduced except in full with written approval of Cardinal Laboratories.

A handwritten signature in black ink, appearing to read "Celey D. Keene".

Celey D. Keene, Lab Director/Quality Manager



101 East Marland, Hobbs, NM 88240
(575) 393-2326 FAX (575) 393-2476

CHAIN-OF-CUSTODY AND ANALYSIS REQUEST

Company Name: Ensolum, LLC				BILL TO				ANALYSIS REQUEST													
Project Manager: Ben Belill				P.O. #:																	
Address: 601 N Marienfeld Street, Suite 400				Company: XTO Energy, Inc																	
City: Midland		State: TX		Zip: 79701		Attn: Colton Brown															
Phone #: 989-854-0852		Fax #:		Address: 3104 E Greene St																	
Project #: 03C1558562		Project Owner: XTO Energy		City: Carlsbad																	
Project Name: JRU 124 Battery		- SPILLS		State: NM Zip: 88220																	
Project Location: 32.305463, -103.802747				Phone #:																	
Sampler Name: Uriel Santillana				Fax #:																	
FOR LAB USE ONLY																					
Lab I.D.	Sample I.D.	Depth (feet)	(G)RAB OR (C)OMP.	# CONTAINERS	MATRIX			PRESERV.	SAMPLING		TPH 8015	BTEX 8021	Chloride 4500								
					GROUNDWATER	WASTEWATER	SOIL	OIL	SLUDGE	OTHER:	ACID/BASE:	ICE / COOL	OTHER:	DATE	TIME						
1	FS10	4'	C	1			X				X			4/7/13	1027	X					
2	FS11														1032	X					
3	FS12														1034						
4	FS13														1037						
5	FS14														1039						
6	FS15														1028						
7	FS16														1030						
8	FS17														1035						
9	FS18														1037						

PLEASE NOTE: Liability and Damages. Cardinal's liability and client's exclusive remedy for any claim arising whether based in contract or tort, shall be limited to the amount paid by the client for the analyses. All claims including those for negligence and any other cause whatsoever shall be deemed waived unless made in writing and received by Cardinal within 30 days after completion of the applicable service. In no event shall Cardinal be liable for incidental or consequential damages, including without limitation, business interruptions, loss of use, or loss of profits incurred by client, its subsidiaries, affiliates or successors arising out of or related to the performance of services hereunder by Cardinal, regardless of whether such claim is based upon any of the above stated reasons or otherwise.

Relinquished By:	Date: 4-7-13	Received By:	Verbal Result: <input type="checkbox"/> Yes <input type="checkbox"/> No Add'l Phone #:
Relinquished By:	Date:	Received By:	All Results are emailed. Please provide Email address: BBelill@ensolum.com, TMorrissey@ensolum.com, usantillana@ensolum.com
Delivered By: (Circle One) Sampler - UPS - Bus - Other:	Observed Temp. °C: 53.0 Corrected Temp. °C: 5.0	Sample Condition Cool Intact <input checked="" type="checkbox"/> Yes <input type="checkbox"/> No <input type="checkbox"/> Yes <input type="checkbox"/> No	REMARKS: Incident Number: nAPP2428369219 Cost Center: 1139251001 GFCM: 48605000 AFE: EW.2025.15665
		CHECKED BY: (Initials)	Turnaround Time: 48hr Standard <input type="checkbox"/> Rush <input checked="" type="checkbox"/> Thermometer ID #443-140 Correction Factor -0.5°C + 0.3°C
			Bacteria (only) Sample Condition Cool Intact Observed Temp. °C <input type="checkbox"/> Yes <input type="checkbox"/> No <input type="checkbox"/> No <input type="checkbox"/> No Corrected Temp. °C

† Cardinal cannot accept verbal changes. Please email changes to celey.keene@cardinallabsnm.com



PHONE (575) 393-2326 ° 101 E. MARLAND ° HOBBS, NM 88240

April 14, 2025

BEN BELILL

ENSOLUM, LLC

705 W WADLEY AVE.

MIDLAND, TX 79705

RE: JRU 124 BATTERY

Enclosed are the results of analyses for samples received by the laboratory on 04/10/25 13:37.

Cardinal Laboratories is accredited through Texas NELAP under certificate number TX-C24-00112. Accreditation applies to drinking water, non-potable water and solid and chemical materials. All accredited analytes are denoted by an asterisk (*). For a complete list of accredited analytes and matrices visit the TCEQ website at www.tceq.texas.gov/field/qa/lab_accred_certif.html.

Cardinal Laboratories is accredited through the State of Colorado Department of Public Health and Environment for:

Method EPA 552.2	Haloacetic Acids (HAA-5)
Method EPA 524.2	Total Trihalomethanes (TTHM)
Method EPA 524.4	Regulated VOCs (V1, V2, V3)

Accreditation applies to public drinking water matrices.

This report meets NELAP requirements and is made up of a cover page, analytical results, and a copy of the original chain-of-custody. If you have any questions concerning this report, please feel free to contact me.

Sincerely,

A handwritten signature in black ink that reads "Celey D. Keene".

Celey D. Keene

Lab Director/Quality Manager



PHONE (575) 393-2326 ° 101 E. MARLAND ° HOBBS, NM 88240

Analytical Results For:

ENSOLUM, LLC
 BEN BELILL
 705 W WADLEY AVE.
 MIDLAND TX, 79705
 Fax To:

Received: 04/10/2025
 Reported: 04/14/2025
 Project Name: JRU 124 BATTERY
 Project Number: 03C1558562
 Project Location: XTO 32.305463, -103.802747

Sampling Date: 04/08/2025
 Sampling Type: Soil
 Sampling Condition: Cool & Intact
 Sample Received By: Shalyn Rodriguez

Sample ID: SW 08 0-4' (H252136-01)

BTX 8021B		mg/kg		Analyzed By: JH					
Analyte	Result	Reporting Limit	Analyzed	Method Blank	BS	% Recovery	True Value QC	RPD	Qualifier
Benzene*	<0.050	0.050	04/11/2025	ND	2.14	107	2.00	0.948	
Toluene*	<0.050	0.050	04/11/2025	ND	2.15	107	2.00	1.67	
Ethylbenzene*	<0.050	0.050	04/11/2025	ND	2.10	105	2.00	1.29	
Total Xylenes*	<0.150	0.150	04/11/2025	ND	6.22	104	6.00	0.997	
Total BTX	<0.300	0.300	04/11/2025	ND					

Surrogate: 4-Bromofluorobenzene (PID) 100 % 71.5-134

Chloride, SM4500Cl-B		mg/kg		Analyzed By: AC						
Analyte	Result	Reporting Limit	Analyzed	Method Blank	BS	% Recovery	True Value QC	RPD	Qualifier	
Chloride	48.0	16.0	04/11/2025	ND	432	108	400	0.00		

TPH 8015M		mg/kg		Analyzed By: MS					
Analyte	Result	Reporting Limit	Analyzed	Method Blank	BS	% Recovery	True Value QC	RPD	Qualifier
GRO C6-C10*	<10.0	10.0	04/10/2025	ND	189	94.6	200	0.157	
DRO >C10-C28*	<10.0	10.0	04/10/2025	ND	201	100	200	3.97	
EXT DRO >C28-C36	<10.0	10.0	04/10/2025	ND					

Surrogate: 1-Chlorooctane 89.0 % 44.4-145

Surrogate: 1-Chlorooctadecane 87.0 % 40.6-153

Cardinal Laboratories

*=Accredited Analyte

PLEASE NOTE: Liability and Damages. Cardinal's liability and client's exclusive remedy for any claim arising, whether based in contract or tort, shall be limited to the amount paid by client for analyses. All claims, including those for negligence and any other cause whatsoever shall be deemed waived unless made in writing and received by Cardinal within thirty (30) days after completion of the applicable service. In no event shall Cardinal be liable for incidental or consequential damages, including, without limitation, business interruptions, loss of use, or loss of profits incurred by client, its subsidiaries, affiliates or successors arising out of or related to the performance of the services hereunder by Cardinal, regardless of whether such claim is based upon any of the above stated reasons or otherwise. Results relate only to the samples identified above. This report shall not be reproduced except in full with written approval of Cardinal Laboratories.

Celey D. Keene, Lab Director/Quality Manager



PHONE (575) 393-2326 ° 101 E. MARLAND ° HOBBS, NM 88240

Analytical Results For:

ENSOLUM, LLC
 BEN BELILL
 705 W WADLEY AVE.
 MIDLAND TX, 79705
 Fax To:

Received: 04/10/2025
 Reported: 04/14/2025
 Project Name: JRU 124 BATTERY
 Project Number: 03C1558562
 Project Location: XTO 32.305463, -103.802747

Sampling Date: 04/09/2025
 Sampling Type: Soil
 Sampling Condition: Cool & Intact
 Sample Received By: Shalyn Rodriguez

Sample ID: SW 12 0-1' (H252136-02)

BTEX 8021B		mg/kg		Analyzed By: JH						
Analyte	Result	Reporting Limit	Analyzed	Method Blank	BS	% Recovery	True Value QC	RPD	Qualifier	
Benzene*	<0.050	0.050	04/11/2025	ND	2.14	107	2.00	0.948		
Toluene*	<0.050	0.050	04/11/2025	ND	2.15	107	2.00	1.67		
Ethylbenzene*	<0.050	0.050	04/11/2025	ND	2.10	105	2.00	1.29		
Total Xylenes*	<0.150	0.150	04/11/2025	ND	6.22	104	6.00	0.997		
Total BTEX	<0.300	0.300	04/11/2025	ND						

Surrogate: 4-Bromofluorobenzene (PID) 99.7 % 71.5-134

Chloride, SM4500Cl-B		mg/kg		Analyzed By: AC						
Analyte	Result	Reporting Limit	Analyzed	Method Blank	BS	% Recovery	True Value QC	RPD	Qualifier	
Chloride	320	16.0	04/11/2025	ND	432	108	400	0.00		

TPH 8015M		mg/kg		Analyzed By: MS					
Analyte	Result	Reporting Limit	Analyzed	Method Blank	BS	% Recovery	True Value QC	RPD	Qualifier
GRO C6-C10*	<10.0	10.0	04/10/2025	ND	189	94.6	200	0.157	
DRO >C10-C28*	<10.0	10.0	04/10/2025	ND	201	100	200	3.97	
EXT DRO >C28-C36	<10.0	10.0	04/10/2025	ND					

Surrogate: 1-Chlorooctane 89.4 % 44.4-145

Surrogate: 1-Chlorooctadecane 87.7 % 40.6-153

Cardinal Laboratories

*=Accredited Analyte

PLEASE NOTE: Liability and Damages. Cardinal's liability and client's exclusive remedy for any claim arising, whether based in contract or tort, shall be limited to the amount paid by client for analyses. All claims, including those for negligence and any other cause whatsoever shall be deemed waived unless made in writing and received by Cardinal within thirty (30) days after completion of the applicable service. In no event shall Cardinal be liable for incidental or consequential damages, including, without limitation, business interruptions, loss of use, or loss of profits incurred by client, its subsidiaries, affiliates or successors arising out of or related to the performance of the services hereunder by Cardinal, regardless of whether such claim is based upon any of the above stated reasons or otherwise. Results relate only to the samples identified above. This report shall not be reproduced except in full with written approval of Cardinal Laboratories.

Celey D. Keene, Lab Director/Quality Manager



PHONE (575) 393-2326 ° 101 E. MARLAND ° HOBBS, NM 88240

Analytical Results For:

ENSOLUM, LLC
 BEN BELILL
 705 W WADLEY AVE.
 MIDLAND TX, 79705
 Fax To:

Received: 04/10/2025
 Reported: 04/14/2025
 Project Name: JRU 124 BATTERY
 Project Number: 03C1558562
 Project Location: XTO 32.305463, -103.802747

Sampling Date: 04/09/2025
 Sampling Type: Soil
 Sampling Condition: Cool & Intact
 Sample Received By: Shalyn Rodriguez

Sample ID: SW 13 0-4' (H252136-03)

BTEx 8021B		mg/kg		Analyzed By: JH					
Analyte	Result	Reporting Limit	Analyzed	Method Blank	BS	% Recovery	True Value QC	RPD	Qualifier
Benzene*	<0.050	0.050	04/11/2025	ND	2.14	107	2.00	0.948	
Toluene*	<0.050	0.050	04/11/2025	ND	2.15	107	2.00	1.67	
Ethylbenzene*	<0.050	0.050	04/11/2025	ND	2.10	105	2.00	1.29	
Total Xylenes*	<0.150	0.150	04/11/2025	ND	6.22	104	6.00	0.997	
Total BTEX	<0.300	0.300	04/11/2025	ND					

Surrogate: 4-Bromofluorobenzene (PID) 99.1 % 71.5-134

Chloride, SM4500Cl-B		mg/kg		Analyzed By: AC					
Analyte	Result	Reporting Limit	Analyzed	Method Blank	BS	% Recovery	True Value QC	RPD	Qualifier
Chloride	48.0	16.0	04/11/2025	ND	432	108	400	0.00	

TPH 8015M		mg/kg		Analyzed By: MS					
Analyte	Result	Reporting Limit	Analyzed	Method Blank	BS	% Recovery	True Value QC	RPD	Qualifier
GRO C6-C10*	<10.0	10.0	04/10/2025	ND	189	94.6	200	0.157	
DRO >C10-C28*	<10.0	10.0	04/10/2025	ND	201	100	200	3.97	
EXT DRO >C28-C36	<10.0	10.0	04/10/2025	ND					

Surrogate: 1-Chlorooctane 89.4 % 44.4-145

Surrogate: 1-Chlorooctadecane 86.6 % 40.6-153

Cardinal Laboratories

*=Accredited Analyte

PLEASE NOTE: Liability and Damages. Cardinal's liability and client's exclusive remedy for any claim arising, whether based in contract or tort, shall be limited to the amount paid by client for analyses. All claims, including those for negligence and any other cause whatsoever shall be deemed waived unless made in writing and received by Cardinal within thirty (30) days after completion of the applicable service. In no event shall Cardinal be liable for incidental or consequential damages, including, without limitation, business interruptions, loss of use, or loss of profits incurred by client, its subsidiaries, affiliates or successors arising out of or related to the performance of the services hereunder by Cardinal, regardless of whether such claim is based upon any of the above stated reasons or otherwise. Results relate only to the samples identified above. This report shall not be reproduced except in full with written approval of Cardinal Laboratories.

Celey D. Keene, Lab Director/Quality Manager



PHONE (575) 393-2326 ° 101 E. MARLAND ° HOBBS, NM 88240

Analytical Results For:

ENSOLUM, LLC
 BEN BELILL
 705 W WADLEY AVE.
 MIDLAND TX, 79705
 Fax To:

Received: 04/10/2025
 Reported: 04/14/2025
 Project Name: JRU 124 BATTERY
 Project Number: 03C1558562
 Project Location: XTO 32.305463, -103.802747

Sampling Date: 04/09/2025
 Sampling Type: Soil
 Sampling Condition: Cool & Intact
 Sample Received By: Shalyn Rodriguez

Sample ID: FS 19 1' (H252136-04)

BTEx 8021B		mg/kg		Analyzed By: JH					
Analyte	Result	Reporting Limit	Analyzed	Method Blank	BS	% Recovery	True Value QC	RPD	Qualifier
Benzene*	<0.050	0.050	04/11/2025	ND	2.14	107	2.00	0.948	
Toluene*	<0.050	0.050	04/11/2025	ND	2.15	107	2.00	1.67	
Ethylbenzene*	<0.050	0.050	04/11/2025	ND	2.10	105	2.00	1.29	
Total Xylenes*	<0.150	0.150	04/11/2025	ND	6.22	104	6.00	0.997	
Total BTEX	<0.300	0.300	04/11/2025	ND					

Surrogate: 4-Bromofluorobenzene (PID) 98.8 % 71.5-134

Chloride, SM4500Cl-B		mg/kg		Analyzed By: AC					
Analyte	Result	Reporting Limit	Analyzed	Method Blank	BS	% Recovery	True Value QC	RPD	Qualifier
Chloride	432	16.0	04/11/2025	ND	432	108	400	0.00	

TPH 8015M		mg/kg		Analyzed By: MS					
Analyte	Result	Reporting Limit	Analyzed	Method Blank	BS	% Recovery	True Value QC	RPD	Qualifier
GRO C6-C10*	<10.0	10.0	04/10/2025	ND	189	94.6	200	0.157	
DRO >C10-C28*	<10.0	10.0	04/10/2025	ND	201	100	200	3.97	
EXT DRO >C28-C36	<10.0	10.0	04/10/2025	ND					

Surrogate: 1-Chlorooctane 89.5 % 44.4-145

Surrogate: 1-Chlorooctadecane 87.6 % 40.6-153

Cardinal Laboratories

*=Accredited Analyte

PLEASE NOTE: Liability and Damages. Cardinal's liability and client's exclusive remedy for any claim arising, whether based in contract or tort, shall be limited to the amount paid by client for analyses. All claims, including those for negligence and any other cause whatsoever shall be deemed waived unless made in writing and received by Cardinal within thirty (30) days after completion of the applicable service. In no event shall Cardinal be liable for incidental or consequential damages, including, without limitation, business interruptions, loss of use, or loss of profits incurred by client, its subsidiaries, affiliates or successors arising out of or related to the performance of the services hereunder by Cardinal, regardless of whether such claim is based upon any of the above stated reasons or otherwise. Results relate only to the samples identified above. This report shall not be reproduced except in full with written approval of Cardinal Laboratories.

Celey D. Keene, Lab Director/Quality Manager



PHONE (575) 393-2326 ° 101 E. MARLAND ° HOBBS, NM 88240

Analytical Results For:

ENSOLUM, LLC
 BEN BELILL
 705 W WADLEY AVE.
 MIDLAND TX, 79705
 Fax To:

Received: 04/10/2025
 Reported: 04/14/2025
 Project Name: JRU 124 BATTERY
 Project Number: 03C1558562
 Project Location: XTO 32.305463, -103.802747

Sampling Date: 04/09/2025
 Sampling Type: Soil
 Sampling Condition: Cool & Intact
 Sample Received By: Shalyn Rodriguez

Sample ID: FS 20 1' (H252136-05)

BTEx 8021B		mg/kg		Analyzed By: JH						
Analyte	Result	Reporting Limit	Analyzed	Method Blank	BS	% Recovery	True Value QC	RPD	Qualifier	
Benzene*	<0.050	0.050	04/11/2025	ND	2.14	107	2.00	0.948		
Toluene*	<0.050	0.050	04/11/2025	ND	2.15	107	2.00	1.67		
Ethylbenzene*	<0.050	0.050	04/11/2025	ND	2.10	105	2.00	1.29		
Total Xylenes*	<0.150	0.150	04/11/2025	ND	6.22	104	6.00	0.997		
Total BTEX	<0.300	0.300	04/11/2025	ND						

Surrogate: 4-Bromofluorobenzene (PID) 100 % 71.5-134

Chloride, SM4500Cl-B		mg/kg		Analyzed By: AC						
Analyte	Result	Reporting Limit	Analyzed	Method Blank	BS	% Recovery	True Value QC	RPD	Qualifier	
Chloride	2960	16.0	04/11/2025	ND	432	108	400	0.00		

TPH 8015M		mg/kg		Analyzed By: MS					
Analyte	Result	Reporting Limit	Analyzed	Method Blank	BS	% Recovery	True Value QC	RPD	Qualifier
GRO C6-C10*	<10.0	10.0	04/10/2025	ND	189	94.6	200	0.157	
DRO >C10-C28*	<10.0	10.0	04/10/2025	ND	201	100	200	3.97	
EXT DRO >C28-C36	<10.0	10.0	04/10/2025	ND					

Surrogate: 1-Chlorooctane 85.4 % 44.4-145

Surrogate: 1-Chlorooctadecane 83.1 % 40.6-153

Cardinal Laboratories

*=Accredited Analyte

PLEASE NOTE: Liability and Damages. Cardinal's liability and client's exclusive remedy for any claim arising, whether based in contract or tort, shall be limited to the amount paid by client for analyses. All claims, including those for negligence and any other cause whatsoever shall be deemed waived unless made in writing and received by Cardinal within thirty (30) days after completion of the applicable service. In no event shall Cardinal be liable for incidental or consequential damages, including, without limitation, business interruptions, loss of use, or loss of profits incurred by client, its subsidiaries, affiliates or successors arising out of or related to the performance of the services hereunder by Cardinal, regardless of whether such claim is based upon any of the above stated reasons or otherwise. Results relate only to the samples identified above. This report shall not be reproduced except in full with written approval of Cardinal Laboratories.

Celey D. Keene, Lab Director/Quality Manager



PHONE (575) 393-2326 ° 101 E. MARLAND ° HOBBS, NM 88240

Analytical Results For:

ENSOLUM, LLC
 BEN BELILL
 705 W WADLEY AVE.
 MIDLAND TX, 79705
 Fax To:

Received: 04/10/2025
 Reported: 04/14/2025
 Project Name: JRU 124 BATTERY
 Project Number: 03C1558562
 Project Location: XTO 32.305463, -103.802747

Sampling Date: 04/09/2025
 Sampling Type: Soil
 Sampling Condition: Cool & Intact
 Sample Received By: Shalyn Rodriguez

Sample ID: FS 21 1' (H252136-06)

BTEx 8021B		mg/kg		Analyzed By: JH						
Analyte	Result	Reporting Limit	Analyzed	Method Blank	BS	% Recovery	True Value QC	RPD	Qualifier	
Benzene*	<0.050	0.050	04/11/2025	ND	2.14	107	2.00	0.948		
Toluene*	<0.050	0.050	04/11/2025	ND	2.15	107	2.00	1.67		
Ethylbenzene*	<0.050	0.050	04/11/2025	ND	2.10	105	2.00	1.29		
Total Xylenes*	<0.150	0.150	04/11/2025	ND	6.22	104	6.00	0.997		
Total BTEX	<0.300	0.300	04/11/2025	ND						

Surrogate: 4-Bromofluorobenzene (PID) 99.6 % 71.5-134

Chloride, SM4500Cl-B		mg/kg		Analyzed By: AC						
Analyte	Result	Reporting Limit	Analyzed	Method Blank	BS	% Recovery	True Value QC	RPD	Qualifier	
Chloride	1800	16.0	04/11/2025	ND	432	108	400	0.00		

TPH 8015M		mg/kg		Analyzed By: MS					
Analyte	Result	Reporting Limit	Analyzed	Method Blank	BS	% Recovery	True Value QC	RPD	Qualifier
GRO C6-C10*	<10.0	10.0	04/10/2025	ND	189	94.6	200	0.157	
DRO >C10-C28*	10.6	10.0	04/10/2025	ND	201	100	200	3.97	
EXT DRO >C28-C36	<10.0	10.0	04/10/2025	ND					

Surrogate: 1-Chlorooctane 86.3 % 44.4-145

Surrogate: 1-Chlorooctadecane 84.7 % 40.6-153

Cardinal Laboratories

*=Accredited Analyte

PLEASE NOTE: Liability and Damages. Cardinal's liability and client's exclusive remedy for any claim arising, whether based in contract or tort, shall be limited to the amount paid by client for analyses. All claims, including those for negligence and any other cause whatsoever shall be deemed waived unless made in writing and received by Cardinal within thirty (30) days after completion of the applicable service. In no event shall Cardinal be liable for incidental or consequential damages, including, without limitation, business interruptions, loss of use, or loss of profits incurred by client, its subsidiaries, affiliates or successors arising out of or related to the performance of the services hereunder by Cardinal, regardless of whether such claim is based upon any of the above stated reasons or otherwise. Results relate only to the samples identified above. This report shall not be reproduced except in full with written approval of Cardinal Laboratories.

Celey D. Keene, Lab Director/Quality Manager



PHONE (575) 393-2326 ° 101 E. MARLAND ° HOBBS, NM 88240

Analytical Results For:

ENSOLUM, LLC
 BEN BELILL
 705 W WADLEY AVE.
 MIDLAND TX, 79705
 Fax To:

Received: 04/10/2025
 Reported: 04/14/2025
 Project Name: JRU 124 BATTERY
 Project Number: 03C1558562
 Project Location: XTO 32.305463, -103.802747

Sampling Date: 04/09/2025
 Sampling Type: Soil
 Sampling Condition: Cool & Intact
 Sample Received By: Shalyn Rodriguez

Sample ID: FS 22 1' (H252136-07)

BTEx 8021B		mg/kg		Analyzed By: JH						
Analyte	Result	Reporting Limit	Analyzed	Method Blank	BS	% Recovery	True Value QC	RPD	Qualifier	
Benzene*	<0.050	0.050	04/11/2025	ND	2.14	107	2.00	0.948		
Toluene*	<0.050	0.050	04/11/2025	ND	2.15	107	2.00	1.67		
Ethylbenzene*	<0.050	0.050	04/11/2025	ND	2.10	105	2.00	1.29		
Total Xylenes*	<0.150	0.150	04/11/2025	ND	6.22	104	6.00	0.997		
Total BTEX	<0.300	0.300	04/11/2025	ND						

Surrogate: 4-Bromofluorobenzene (PID) 99.2 % 71.5-134

Chloride, SM4500Cl-B		mg/kg		Analyzed By: AC						
Analyte	Result	Reporting Limit	Analyzed	Method Blank	BS	% Recovery	True Value QC	RPD	Qualifier	
Chloride	1410	16.0	04/11/2025	ND	432	108	400	0.00		

TPH 8015M		mg/kg		Analyzed By: MS					
Analyte	Result	Reporting Limit	Analyzed	Method Blank	BS	% Recovery	True Value QC	RPD	Qualifier
GRO C6-C10*	<10.0	10.0	04/10/2025	ND	189	94.6	200	0.157	
DRO >C10-C28*	25.6	10.0	04/10/2025	ND	201	100	200	3.97	
EXT DRO >C28-C36	<10.0	10.0	04/10/2025	ND					

Surrogate: 1-Chlorooctane 88.2 % 44.4-145

Surrogate: 1-Chlorooctadecane 86.5 % 40.6-153

Cardinal Laboratories

*=Accredited Analyte

PLEASE NOTE: Liability and Damages. Cardinal's liability and client's exclusive remedy for any claim arising, whether based in contract or tort, shall be limited to the amount paid by client for analyses. All claims, including those for negligence and any other cause whatsoever shall be deemed waived unless made in writing and received by Cardinal within thirty (30) days after completion of the applicable service. In no event shall Cardinal be liable for incidental or consequential damages, including, without limitation, business interruptions, loss of use, or loss of profits incurred by client, its subsidiaries, affiliates or successors arising out of or related to the performance of the services hereunder by Cardinal, regardless of whether such claim is based upon any of the above stated reasons or otherwise. Results relate only to the samples identified above. This report shall not be reproduced except in full with written approval of Cardinal Laboratories.

Celey D. Keene, Lab Director/Quality Manager



PHONE (575) 393-2326 ° 101 E. MARLAND ° HOBBS, NM 88240

Analytical Results For:

ENSOLUM, LLC
 BEN BELILL
 705 W WADLEY AVE.
 MIDLAND TX, 79705
 Fax To:

Received: 04/10/2025
 Reported: 04/14/2025
 Project Name: JRU 124 BATTERY
 Project Number: 03C1558562
 Project Location: XTO 32.305463, -103.802747

Sampling Date: 04/09/2025
 Sampling Type: Soil
 Sampling Condition: Cool & Intact
 Sample Received By: Shalyn Rodriguez

Sample ID: FS 23 1' (H252136-08)

BTEx 8021B		mg/kg		Analyzed By: JH						
Analyte	Result	Reporting Limit	Analyzed	Method Blank	BS	% Recovery	True Value QC	RPD	Qualifier	
Benzene*	<0.050	0.050	04/11/2025	ND	2.14	107	2.00	0.948		
Toluene*	<0.050	0.050	04/11/2025	ND	2.15	107	2.00	1.67		
Ethylbenzene*	<0.050	0.050	04/11/2025	ND	2.10	105	2.00	1.29		
Total Xylenes*	<0.150	0.150	04/11/2025	ND	6.22	104	6.00	0.997		
Total BTEX	<0.300	0.300	04/11/2025	ND						

Surrogate: 4-Bromofluorobenzene (PID) 99.5 % 71.5-134

Chloride, SM4500Cl-B		mg/kg		Analyzed By: CT						
Analyte	Result	Reporting Limit	Analyzed	Method Blank	BS	% Recovery	True Value QC	RPD	Qualifier	
Chloride	1280	16.0	04/11/2025	ND	416	104	400	3.92		

TPH 8015M		mg/kg		Analyzed By: MS					
Analyte	Result	Reporting Limit	Analyzed	Method Blank	BS	% Recovery	True Value QC	RPD	Qualifier
GRO C6-C10*	<10.0	10.0	04/10/2025	ND	189	94.6	200	0.157	
DRO >C10-C28*	<10.0	10.0	04/10/2025	ND	201	100	200	3.97	
EXT DRO >C28-C36	<10.0	10.0	04/10/2025	ND					

Surrogate: 1-Chlorooctane 89.2 % 44.4-145

Surrogate: 1-Chlorooctadecane 86.3 % 40.6-153

Cardinal Laboratories

*=Accredited Analyte

PLEASE NOTE: Liability and Damages. Cardinal's liability and client's exclusive remedy for any claim arising, whether based in contract or tort, shall be limited to the amount paid by client for analyses. All claims, including those for negligence and any other cause whatsoever shall be deemed waived unless made in writing and received by Cardinal within thirty (30) days after completion of the applicable service. In no event shall Cardinal be liable for incidental or consequential damages, including, without limitation, business interruptions, loss of use, or loss of profits incurred by client, its subsidiaries, affiliates or successors arising out of or related to the performance of the services hereunder by Cardinal, regardless of whether such claim is based upon any of the above stated reasons or otherwise. Results relate only to the samples identified above. This report shall not be reproduced except in full with written approval of Cardinal Laboratories.

Celey D. Keene, Lab Director/Quality Manager

PHONE (575) 393-2326 ° 101 E. MARLAND ° HOBBS, NM 88240

Notes and Definitions

ND	Analyte NOT DETECTED at or above the reporting limit
RPD	Relative Percent Difference
**	Samples not received at proper temperature of 6°C or below.
***	Insufficient time to reach temperature.
-	Chloride by SM4500Cl-B does not require samples be received at or below 6°C Samples reported on an as received basis (wet) unless otherwise noted on report

Cardinal Laboratories

*=Accredited Analyte

PLEASE NOTE: Liability and Damages. Cardinal's liability and client's exclusive remedy for any claim arising, whether based in contract or tort, shall be limited to the amount paid by client for analyses. All claims, including those for negligence and any other cause whatsoever shall be deemed waived unless made in writing and received by Cardinal within thirty (30) days after completion of the applicable service. In no event shall Cardinal be liable for incidental or consequential damages, including, without limitation, business interruptions, loss of use, or loss of profits incurred by client, its subsidiaries, affiliates or successors arising out of or related to the performance of the services hereunder by Cardinal, regardless of whether such claim is based upon any of the above stated reasons or otherwise. Results relate only to the samples identified above. This report shall not be reproduced except in full with written approval of Cardinal Laboratories.

A handwritten signature in cursive script, appearing to read "Celey D. Keene".

Celey D. Keene, Lab Director/Quality Manager



101 East Marland, Hobbs, NM 88240
(575) 393-2326 FAX (575) 393-2476

CHAIN-OF-CUSTODY AND ANALYSIS REQUEST

BILL TO										ANALYSIS REQUEST									
Company Name: Ensolum, LLC										P.O. #:									
Project Manager: Ben Belill										Company: XTO Energy, Inc									
Address: 601 N Marienfeld Street, Suite 400										Attn: Colton Brown									
City: Midland State: TX Zip: 79701										Address: 3104 E Greene St									
Phone #: 989-854-0852 Fax #:										City: Carlsbad									
Project #: 03C1558562 Project Owner: XTO Energy - SPILLS										State: NM Zip: 88220									
Project Name: JRU 124 Battery										Phone #:									
Project Location: 32.305463, -103.802747										Fax #:									
Sampler Name: Uriel Santillana																			
FOR LAB USE ONLY	Lab I.D.	Sample I.D.	Depth (feet)	(GRAB OR C)OMP.	# CONTAINERS	MATRIX					PRESERV.		SAMPLING		TPH 8015	BTEX 8021	Chloride 4500		
						GROUNDWATER	WASTEWATER	SOIL	OIL	SLUDGE	OTHER :	ACID/BASE:	ICE / COOL	OTHER :	DATE	TIME			
	H252136	SW08	0-4'	C	2			X					X		4/8/25	1030	X	X	
	1	SW12	0-2'												4/9/25	1010			
	2	SW13	0-4'													1400			
	3	FS19	1'													955			
	4	FS20														1000			
	5	FS21														1000			
	6	FS22														1005			
	7	FS23	1'													1005			
	8																		

PLEASE NOTE: Liability and Damages. Cardinal's liability and client's exclusive remedy for any claim arising whether based in contract or tort, shall be limited to the amount paid by the client for the analyses. All claims including those for negligence and any other cause whatsoever shall be deemed waived unless made in writing and received by Cardinal within 30 days after completion of the applicable service. In no event shall Cardinal be liable for incidental or consequential damages, including without limitation, business interruptions, loss of use, or loss of profits incurred by client, its subsidiaries, affiliates or successors arising out of or related to the performance of services hereunder by Cardinal, regardless of whether such claim is based upon any of the above stated reasons or otherwise.

Relinquished By:	Date: 4-10-25	Received By:	Verbal Result: <input type="checkbox"/> Yes <input type="checkbox"/> No Add'l Phone #:
<i>[Signature]</i>	Time: 1337	<i>[Signature]</i>	All Results are emailed. Please provide Email address:
Relinquished By:	Date:	Received By:	BBelill@ensolum.com, TMorrissey@ensolum.com, usantillana@ensolum.com
	Time:		usantillana@ensolum.com , KThomason@ensolum.com
Delivered By: (Circle One)	Observed Temp. °C: 2-4	Sample Condition: Cool Intact	REMARKS: Incident Number: nAPP2428369219
Sampler - UPS - Bus - Other:	Corrected Temp. °C: 2-7	<input type="checkbox"/> Yes <input type="checkbox"/> No	Cost Center: 1139251001
			GFCM: 48605000 AFE: EW.2025.15665
		CHECKED BY: (Initials) <i>[Signature]</i>	Turnaround Time: Standard <input type="checkbox"/> Rush <input checked="" type="checkbox"/>
			Thermometer ID: #143
			Correction Factor: 4.5°C
			Bacteria (only) Sample Condition: Cool Intact Observed Temp. °C
			<input type="checkbox"/> Yes <input type="checkbox"/> No <input type="checkbox"/> Yes <input type="checkbox"/> No Corrected Temp. °C

FORM-006 R 3.2 10/07/21

† Cardinal cannot accept verbal changes. Please email changes to celey.keene@cardinallabsnm.com



PHONE (575) 393-2326 ° 101 E. MARLAND ° HOBBS, NM 88240

April 16, 2025

BEN BELILL

ENSOLUM, LLC

705 W WADLEY AVE.

MIDLAND, TX 79705

RE: JRU 124 BATTERY

Enclosed are the results of analyses for samples received by the laboratory on 04/14/25 12:10.

Cardinal Laboratories is accredited through Texas NELAP under certificate number TX-C24-00112. Accreditation applies to drinking water, non-potable water and solid and chemical materials. All accredited analytes are denoted by an asterisk (*). For a complete list of accredited analytes and matrices visit the TCEQ website at www.tceq.texas.gov/field/qa/lab_accred_certif.html.

Cardinal Laboratories is accredited through the State of Colorado Department of Public Health and Environment for:

Method EPA 552.2	Haloacetic Acids (HAA-5)
Method EPA 524.2	Total Trihalomethanes (TTHM)
Method EPA 524.4	Regulated VOCs (V1, V2, V3)

Accreditation applies to public drinking water matrices.

This report meets NELAP requirements and is made up of a cover page, analytical results, and a copy of the original chain-of-custody. If you have any questions concerning this report, please feel free to contact me.

Sincerely,

A handwritten signature in black ink that reads "Celey D. Keene". The signature is written in a cursive style with a large, stylized 'C' and 'K'.

Celey D. Keene

Lab Director/Quality Manager



PHONE (575) 393-2326 ° 101 E. MARLAND ° HOBBS, NM 88240

Analytical Results For:

ENSOLUM, LLC
 BEN BELILL
 705 W WADLEY AVE.
 MIDLAND TX, 79705
 Fax To:

Received:	04/14/2025	Sampling Date:	04/10/2025
Reported:	04/16/2025	Sampling Type:	Soil
Project Name:	JRU 124 BATTERY	Sampling Condition:	Cool & Intact
Project Number:	03C1558562	Sample Received By:	Tamara Oldaker
Project Location:	XTO 32.305463, -103.802747		

Sample ID: FS 24 4' (H252193-01)

BTX 8021B		mg/kg		Analyzed By: JH					
Analyte	Result	Reporting Limit	Analyzed	Method Blank	BS	% Recovery	True Value QC	RPD	Qualifier
Benzene*	<0.050	0.050	04/15/2025	ND	2.09	105	2.00	2.26	
Toluene*	<0.050	0.050	04/15/2025	ND	2.10	105	2.00	2.59	
Ethylbenzene*	<0.050	0.050	04/15/2025	ND	2.07	104	2.00	1.58	
Total Xylenes*	<0.150	0.150	04/15/2025	ND	6.18	103	6.00	1.62	
Total BTX	<0.300	0.300	04/15/2025	ND					

Surrogate: 4-Bromofluorobenzene (PID) 99.3 % 71.5-134

Chloride, SM4500Cl-B		mg/kg		Analyzed By: KV					
Analyte	Result	Reporting Limit	Analyzed	Method Blank	BS	% Recovery	True Value QC	RPD	Qualifier
Chloride	864	16.0	04/15/2025	ND	416	104	400	3.92	

TPH 8015M		mg/kg		Analyzed By: MS					
Analyte	Result	Reporting Limit	Analyzed	Method Blank	BS	% Recovery	True Value QC	RPD	Qualifier
GRO C6-C10*	<10.0	10.0	04/15/2025	ND	196	97.8	200	2.26	
DRO >C10-C28*	<10.0	10.0	04/15/2025	ND	197	98.5	200	3.49	
EXT DRO >C28-C36	<10.0	10.0	04/15/2025	ND					

Surrogate: 1-Chlorooctane 90.7 % 44.4-145

Surrogate: 1-Chlorooctadecane 85.5 % 40.6-153

Cardinal Laboratories

*=Accredited Analyte

PLEASE NOTE: Liability and Damages. Cardinal's liability and client's exclusive remedy for any claim arising, whether based in contract or tort, shall be limited to the amount paid by client for analyses. All claims, including those for negligence and any other cause whatsoever shall be deemed waived unless made in writing and received by Cardinal within thirty (30) days after completion of the applicable service. In no event shall Cardinal be liable for incidental or consequential damages, including, without limitation, business interruptions, loss of use, or loss of profits incurred by client, its subsidiaries, affiliates or successors arising out of or related to the performance of the services hereunder by Cardinal, regardless of whether such claim is based upon any of the above stated reasons or otherwise. Results relate only to the samples identified above. This report shall not be reproduced except in full with written approval of Cardinal Laboratories.

Celey D. Keene, Lab Director/Quality Manager



PHONE (575) 393-2326 ° 101 E. MARLAND ° HOBBS, NM 88240

Analytical Results For:

ENSOLUM, LLC
 BEN BELILL
 705 W WADLEY AVE.
 MIDLAND TX, 79705
 Fax To:

Received: 04/14/2025
 Reported: 04/16/2025
 Project Name: JRU 124 BATTERY
 Project Number: 03C1558562
 Project Location: XTO 32.305463, -103.802747

Sampling Date: 04/10/2025
 Sampling Type: Soil
 Sampling Condition: Cool & Intact
 Sample Received By: Tamara Oldaker

Sample ID: FS 25 4' (H252193-02)

BTEx 8021B		mg/kg		Analyzed By: JH						
Analyte	Result	Reporting Limit	Analyzed	Method Blank	BS	% Recovery	True Value QC	RPD	Qualifier	
Benzene*	<0.050	0.050	04/15/2025	ND	2.09	105	2.00	2.26		
Toluene*	<0.050	0.050	04/15/2025	ND	2.10	105	2.00	2.59		
Ethylbenzene*	<0.050	0.050	04/15/2025	ND	2.07	104	2.00	1.58		
Total Xylenes*	<0.150	0.150	04/15/2025	ND	6.18	103	6.00	1.62		
Total BTEx	<0.300	0.300	04/15/2025	ND						

Surrogate: 4-Bromofluorobenzene (PID) 98.7 % 71.5-134

Chloride, SM4500CI-B		mg/kg		Analyzed By: KV						
Analyte	Result	Reporting Limit	Analyzed	Method Blank	BS	% Recovery	True Value QC	RPD	Qualifier	
Chloride	1740	16.0	04/15/2025	ND	416	104	400	3.92		

TPH 8015M		mg/kg		Analyzed By: MS					
Analyte	Result	Reporting Limit	Analyzed	Method Blank	BS	% Recovery	True Value QC	RPD	Qualifier
GRO C6-C10*	<10.0	10.0	04/15/2025	ND	196	97.8	200	2.26	
DRO >C10-C28*	<10.0	10.0	04/15/2025	ND	197	98.5	200	3.49	
EXT DRO >C28-C36	<10.0	10.0	04/15/2025	ND					

Surrogate: 1-Chlorooctane 91.9 % 44.4-145

Surrogate: 1-Chlorooctadecane 86.8 % 40.6-153

Cardinal Laboratories

*=Accredited Analyte

PLEASE NOTE: Liability and Damages. Cardinal's liability and client's exclusive remedy for any claim arising, whether based in contract or tort, shall be limited to the amount paid by client for analyses. All claims, including those for negligence and any other cause whatsoever shall be deemed waived unless made in writing and received by Cardinal within thirty (30) days after completion of the applicable service. In no event shall Cardinal be liable for incidental or consequential damages, including, without limitation, business interruptions, loss of use, or loss of profits incurred by client, its subsidiaries, affiliates or successors arising out of or related to the performance of the services hereunder by Cardinal, regardless of whether such claim is based upon any of the above stated reasons or otherwise. Results relate only to the samples identified above. This report shall not be reproduced except in full with written approval of Cardinal Laboratories.

Celey D. Keene, Lab Director/Quality Manager



PHONE (575) 393-2326 ° 101 E. MARLAND ° HOBBS, NM 88240

Analytical Results For:

ENSOLUM, LLC
 BEN BELILL
 705 W WADLEY AVE.
 MIDLAND TX, 79705
 Fax To:

Received: 04/14/2025
 Reported: 04/16/2025
 Project Name: JRU 124 BATTERY
 Project Number: 03C1558562
 Project Location: XTO 32.305463, -103.802747

Sampling Date: 04/10/2025
 Sampling Type: Soil
 Sampling Condition: Cool & Intact
 Sample Received By: Tamara Oldaker

Sample ID: FS 26 4' (H252193-03)

BTX 8021B		mg/kg		Analyzed By: JH						
Analyte	Result	Reporting Limit	Analyzed	Method Blank	BS	% Recovery	True Value QC	RPD	Qualifier	
Benzene*	<0.050	0.050	04/15/2025	ND	2.09	105	2.00	2.26		
Toluene*	<0.050	0.050	04/15/2025	ND	2.10	105	2.00	2.59		
Ethylbenzene*	<0.050	0.050	04/15/2025	ND	2.07	104	2.00	1.58		
Total Xylenes*	<0.150	0.150	04/15/2025	ND	6.18	103	6.00	1.62		
Total BTX	<0.300	0.300	04/15/2025	ND						

Surrogate: 4-Bromofluorobenzene (PID) 99.2 % 71.5-134

Chloride, SM4500CI-B		mg/kg		Analyzed By: KV						
Analyte	Result	Reporting Limit	Analyzed	Method Blank	BS	% Recovery	True Value QC	RPD	Qualifier	
Chloride	1040	16.0	04/15/2025	ND	416	104	400	3.92		

TPH 8015M		mg/kg		Analyzed By: MS					
Analyte	Result	Reporting Limit	Analyzed	Method Blank	BS	% Recovery	True Value QC	RPD	Qualifier
GRO C6-C10*	<10.0	10.0	04/15/2025	ND	196	97.8	200	2.26	
DRO >C10-C28*	<10.0	10.0	04/15/2025	ND	197	98.5	200	3.49	
EXT DRO >C28-C36	<10.0	10.0	04/15/2025	ND					

Surrogate: 1-Chlorooctane 90.3 % 44.4-145

Surrogate: 1-Chlorooctadecane 86.6 % 40.6-153

Cardinal Laboratories

*=Accredited Analyte

PLEASE NOTE: Liability and Damages. Cardinal's liability and client's exclusive remedy for any claim arising, whether based in contract or tort, shall be limited to the amount paid by client for analyses. All claims, including those for negligence and any other cause whatsoever shall be deemed waived unless made in writing and received by Cardinal within thirty (30) days after completion of the applicable service. In no event shall Cardinal be liable for incidental or consequential damages, including, without limitation, business interruptions, loss of use, or loss of profits incurred by client, its subsidiaries, affiliates or successors arising out of or related to the performance of the services hereunder by Cardinal, regardless of whether such claim is based upon any of the above stated reasons or otherwise. Results relate only to the samples identified above. This report shall not be reproduced except in full with written approval of Cardinal Laboratories.

Celey D. Keene, Lab Director/Quality Manager



PHONE (575) 393-2326 ° 101 E. MARLAND ° HOBBS, NM 88240

Analytical Results For:

ENSOLUM, LLC
 BEN BELILL
 705 W WADLEY AVE.
 MIDLAND TX, 79705
 Fax To:

Received: 04/14/2025
 Reported: 04/16/2025
 Project Name: JRU 124 BATTERY
 Project Number: 03C1558562
 Project Location: XTO 32.305463, -103.802747

Sampling Date: 04/10/2025
 Sampling Type: Soil
 Sampling Condition: Cool & Intact
 Sample Received By: Tamara Oldaker

Sample ID: FS 27 1' (H252193-04)

BTEx 8021B		mg/kg		Analyzed By: JH						
Analyte	Result	Reporting Limit	Analyzed	Method Blank	BS	% Recovery	True Value QC	RPD	Qualifier	
Benzene*	<0.050	0.050	04/15/2025	ND	2.09	105	2.00	2.26		
Toluene*	<0.050	0.050	04/15/2025	ND	2.10	105	2.00	2.59		
Ethylbenzene*	<0.050	0.050	04/15/2025	ND	2.07	104	2.00	1.58		
Total Xylenes*	<0.150	0.150	04/15/2025	ND	6.18	103	6.00	1.62		
Total BTEX	<0.300	0.300	04/15/2025	ND						

Surrogate: 4-Bromofluorobenzene (PID) 104 % 71.5-134

Chloride, SM4500Cl-B		mg/kg		Analyzed By: KV						
Analyte	Result	Reporting Limit	Analyzed	Method Blank	BS	% Recovery	True Value QC	RPD	Qualifier	
Chloride	1820	16.0	04/15/2025	ND	416	104	400	3.92		

TPH 8015M		mg/kg		Analyzed By: MS					
Analyte	Result	Reporting Limit	Analyzed	Method Blank	BS	% Recovery	True Value QC	RPD	Qualifier
GRO C6-C10*	<10.0	10.0	04/15/2025	ND	196	97.8	200	2.26	
DRO >C10-C28*	369	10.0	04/15/2025	ND	197	98.5	200	3.49	
EXT DRO >C28-C36	91.7	10.0	04/15/2025	ND					

Surrogate: 1-Chlorooctane 86.7 % 44.4-145

Surrogate: 1-Chlorooctadecane 91.5 % 40.6-153

Cardinal Laboratories

*=Accredited Analyte

PLEASE NOTE: Liability and Damages. Cardinal's liability and client's exclusive remedy for any claim arising, whether based in contract or tort, shall be limited to the amount paid by client for analyses. All claims, including those for negligence and any other cause whatsoever shall be deemed waived unless made in writing and received by Cardinal within thirty (30) days after completion of the applicable service. In no event shall Cardinal be liable for incidental or consequential damages, including, without limitation, business interruptions, loss of use, or loss of profits incurred by client, its subsidiaries, affiliates or successors arising out of or related to the performance of the services hereunder by Cardinal, regardless of whether such claim is based upon any of the above stated reasons or otherwise. Results relate only to the samples identified above. This report shall not be reproduced except in full with written approval of Cardinal Laboratories.

Celey D. Keene, Lab Director/Quality Manager



PHONE (575) 393-2326 ° 101 E. MARLAND ° HOBBS, NM 88240

Analytical Results For:

ENSOLUM, LLC
 BEN BELILL
 705 W WADLEY AVE.
 MIDLAND TX, 79705
 Fax To:

Received: 04/14/2025
 Reported: 04/16/2025
 Project Name: JRU 124 BATTERY
 Project Number: 03C1558562
 Project Location: XTO 32.305463, -103.802747

Sampling Date: 04/10/2025
 Sampling Type: Soil
 Sampling Condition: Cool & Intact
 Sample Received By: Tamara Oldaker

Sample ID: FS 28 1' (H252193-05)

BTX 8021B		mg/kg		Analyzed By: JH					
Analyte	Result	Reporting Limit	Analyzed	Method Blank	BS	% Recovery	True Value QC	RPD	Qualifier
Benzene*	<0.050	0.050	04/15/2025	ND	2.09	105	2.00	2.26	
Toluene*	<0.050	0.050	04/15/2025	ND	2.10	105	2.00	2.59	
Ethylbenzene*	<0.050	0.050	04/15/2025	ND	2.07	104	2.00	1.58	
Total Xylenes*	<0.150	0.150	04/15/2025	ND	6.18	103	6.00	1.62	
Total BTX	<0.300	0.300	04/15/2025	ND					

Surrogate: 4-Bromofluorobenzene (PID) 99.6 % 71.5-134

Chloride, SM4500Cl-B		mg/kg		Analyzed By: KV						
Analyte	Result	Reporting Limit	Analyzed	Method Blank	BS	% Recovery	True Value QC	RPD	Qualifier	
Chloride	880	16.0	04/15/2025	ND	416	104	400	3.92		

TPH 8015M		mg/kg		Analyzed By: MS					
Analyte	Result	Reporting Limit	Analyzed	Method Blank	BS	% Recovery	True Value QC	RPD	Qualifier
GRO C6-C10*	<10.0	10.0	04/15/2025	ND	196	97.8	200	2.26	
DRO >C10-C28*	<10.0	10.0	04/15/2025	ND	197	98.5	200	3.49	
EXT DRO >C28-C36	<10.0	10.0	04/15/2025	ND					

Surrogate: 1-Chlorooctane 88.3 % 44.4-145

Surrogate: 1-Chlorooctadecane 84.3 % 40.6-153

Cardinal Laboratories

*=Accredited Analyte

PLEASE NOTE: Liability and Damages. Cardinal's liability and client's exclusive remedy for any claim arising, whether based in contract or tort, shall be limited to the amount paid by client for analyses. All claims, including those for negligence and any other cause whatsoever shall be deemed waived unless made in writing and received by Cardinal within thirty (30) days after completion of the applicable service. In no event shall Cardinal be liable for incidental or consequential damages, including, without limitation, business interruptions, loss of use, or loss of profits incurred by client, its subsidiaries, affiliates or successors arising out of or related to the performance of the services hereunder by Cardinal, regardless of whether such claim is based upon any of the above stated reasons or otherwise. Results relate only to the samples identified above. This report shall not be reproduced except in full with written approval of Cardinal Laboratories.

Celey D. Keene, Lab Director/Quality Manager



PHONE (575) 393-2326 ° 101 E. MARLAND ° HOBBS, NM 88240

Analytical Results For:

ENSOLUM, LLC
 BEN BELILL
 705 W WADLEY AVE.
 MIDLAND TX, 79705
 Fax To:

Received: 04/14/2025
 Reported: 04/16/2025
 Project Name: JRU 124 BATTERY
 Project Number: 03C1558562
 Project Location: XTO 32.305463, -103.802747

Sampling Date: 04/10/2025
 Sampling Type: Soil
 Sampling Condition: Cool & Intact
 Sample Received By: Tamara Oldaker

Sample ID: FS 29 2' (H252193-06)

BTEx 8021B		mg/kg		Analyzed By: JH						
Analyte	Result	Reporting Limit	Analyzed	Method Blank	BS	% Recovery	True Value QC	RPD	Qualifier	
Benzene*	<0.050	0.050	04/15/2025	ND	2.09	105	2.00	2.26		
Toluene*	<0.050	0.050	04/15/2025	ND	2.10	105	2.00	2.59		
Ethylbenzene*	<0.050	0.050	04/15/2025	ND	2.07	104	2.00	1.58		
Total Xylenes*	<0.150	0.150	04/15/2025	ND	6.18	103	6.00	1.62		
Total BTEX	<0.300	0.300	04/15/2025	ND						

Surrogate: 4-Bromofluorobenzene (PID) 98.8 % 71.5-134

Chloride, SM4500Cl-B		mg/kg		Analyzed By: KV						
Analyte	Result	Reporting Limit	Analyzed	Method Blank	BS	% Recovery	True Value QC	RPD	Qualifier	
Chloride	1250	16.0	04/15/2025	ND	416	104	400	3.92		

TPH 8015M		mg/kg		Analyzed By: MS					
Analyte	Result	Reporting Limit	Analyzed	Method Blank	BS	% Recovery	True Value QC	RPD	Qualifier
GRO C6-C10*	<10.0	10.0	04/15/2025	ND	196	97.8	200	2.26	
DRO >C10-C28*	<10.0	10.0	04/15/2025	ND	197	98.5	200	3.49	
EXT DRO >C28-C36	<10.0	10.0	04/15/2025	ND					

Surrogate: 1-Chlorooctane 89.3 % 44.4-145

Surrogate: 1-Chlorooctadecane 84.6 % 40.6-153

Cardinal Laboratories

*=Accredited Analyte

PLEASE NOTE: Liability and Damages. Cardinal's liability and client's exclusive remedy for any claim arising, whether based in contract or tort, shall be limited to the amount paid by client for analyses. All claims, including those for negligence and any other cause whatsoever shall be deemed waived unless made in writing and received by Cardinal within thirty (30) days after completion of the applicable service. In no event shall Cardinal be liable for incidental or consequential damages, including, without limitation, business interruptions, loss of use, or loss of profits incurred by client, its subsidiaries, affiliates or successors arising out of or related to the performance of the services hereunder by Cardinal, regardless of whether such claim is based upon any of the above stated reasons or otherwise. Results relate only to the samples identified above. This report shall not be reproduced except in full with written approval of Cardinal Laboratories.

Celey D. Keene, Lab Director/Quality Manager



PHONE (575) 393-2326 ° 101 E. MARLAND ° HOBBS, NM 88240

Analytical Results For:

ENSOLUM, LLC
 BEN BELILL
 705 W WADLEY AVE.
 MIDLAND TX, 79705
 Fax To:

Received: 04/14/2025
 Reported: 04/16/2025
 Project Name: JRU 124 BATTERY
 Project Number: 03C1558562
 Project Location: XTO 32.305463, -103.802747

Sampling Date: 04/10/2025
 Sampling Type: Soil
 Sampling Condition: Cool & Intact
 Sample Received By: Tamara Oldaker

Sample ID: FS 30 1' (H252193-07)

BTEx 8021B		mg/kg		Analyzed By: JH						
Analyte	Result	Reporting Limit	Analyzed	Method Blank	BS	% Recovery	True Value QC	RPD	Qualifier	
Benzene*	<0.050	0.050	04/15/2025	ND	2.09	105	2.00	2.26		
Toluene*	<0.050	0.050	04/15/2025	ND	2.10	105	2.00	2.59		
Ethylbenzene*	<0.050	0.050	04/15/2025	ND	2.07	104	2.00	1.58		
Total Xylenes*	<0.150	0.150	04/15/2025	ND	6.18	103	6.00	1.62		
Total BTEX	<0.300	0.300	04/15/2025	ND						

Surrogate: 4-Bromofluorobenzene (PID) 99.1 % 71.5-134

Chloride, SM4500Cl-B		mg/kg		Analyzed By: AC						
Analyte	Result	Reporting Limit	Analyzed	Method Blank	BS	% Recovery	True Value QC	RPD	Qualifier	
Chloride	1870	16.0	04/15/2025	ND	448	112	400	3.64		

TPH 8015M		mg/kg		Analyzed By: MS					
Analyte	Result	Reporting Limit	Analyzed	Method Blank	BS	% Recovery	True Value QC	RPD	Qualifier
GRO C6-C10*	<10.0	10.0	04/15/2025	ND	196	97.8	200	2.26	
DRO >C10-C28*	<10.0	10.0	04/15/2025	ND	197	98.5	200	3.49	
EXT DRO >C28-C36	<10.0	10.0	04/15/2025	ND					

Surrogate: 1-Chlorooctane 88.8 % 44.4-145

Surrogate: 1-Chlorooctadecane 84.7 % 40.6-153

Cardinal Laboratories

*=Accredited Analyte

PLEASE NOTE: Liability and Damages. Cardinal's liability and client's exclusive remedy for any claim arising, whether based in contract or tort, shall be limited to the amount paid by client for analyses. All claims, including those for negligence and any other cause whatsoever shall be deemed waived unless made in writing and received by Cardinal within thirty (30) days after completion of the applicable service. In no event shall Cardinal be liable for incidental or consequential damages, including, without limitation, business interruptions, loss of use, or loss of profits incurred by client, its subsidiaries, affiliates or successors arising out of or related to the performance of the services hereunder by Cardinal, regardless of whether such claim is based upon any of the above stated reasons or otherwise. Results relate only to the samples identified above. This report shall not be reproduced except in full with written approval of Cardinal Laboratories.

Celey D. Keene, Lab Director/Quality Manager



PHONE (575) 393-2326 ° 101 E. MARLAND ° HOBBS, NM 88240

Analytical Results For:

ENSOLUM, LLC
 BEN BELILL
 705 W WADLEY AVE.
 MIDLAND TX, 79705
 Fax To:

Received: 04/14/2025
 Reported: 04/16/2025
 Project Name: JRU 124 BATTERY
 Project Number: 03C1558562
 Project Location: XTO 32.305463, -103.802747

Sampling Date: 04/10/2025
 Sampling Type: Soil
 Sampling Condition: Cool & Intact
 Sample Received By: Tamara Oldaker

Sample ID: FS 31 1' (H252193-08)

BTX 8021B		mg/kg		Analyzed By: JH					
Analyte	Result	Reporting Limit	Analyzed	Method Blank	BS	% Recovery	True Value QC	RPD	Qualifier
Benzene*	<0.050	0.050	04/15/2025	ND	2.09	105	2.00	2.26	
Toluene*	<0.050	0.050	04/15/2025	ND	2.10	105	2.00	2.59	
Ethylbenzene*	<0.050	0.050	04/15/2025	ND	2.07	104	2.00	1.58	
Total Xylenes*	<0.150	0.150	04/15/2025	ND	6.18	103	6.00	1.62	
Total BTX	<0.300	0.300	04/15/2025	ND					

Surrogate: 4-Bromofluorobenzene (PID) 99.0 % 71.5-134

Chloride, SM4500Cl-B		mg/kg		Analyzed By: AC						
Analyte	Result	Reporting Limit	Analyzed	Method Blank	BS	% Recovery	True Value QC	RPD	Qualifier	
Chloride	1280	16.0	04/15/2025	ND	448	112	400	3.64		

TPH 8015M		mg/kg		Analyzed By: MS					
Analyte	Result	Reporting Limit	Analyzed	Method Blank	BS	% Recovery	True Value QC	RPD	Qualifier
GRO C6-C10*	<10.0	10.0	04/15/2025	ND	196	97.8	200	2.26	
DRO >C10-C28*	<10.0	10.0	04/15/2025	ND	197	98.5	200	3.49	
EXT DRO >C28-C36	<10.0	10.0	04/15/2025	ND					

Surrogate: 1-Chlorooctane 87.8 % 44.4-145

Surrogate: 1-Chlorooctadecane 82.7 % 40.6-153

Cardinal Laboratories

*=Accredited Analyte

PLEASE NOTE: Liability and Damages. Cardinal's liability and client's exclusive remedy for any claim arising, whether based in contract or tort, shall be limited to the amount paid by client for analyses. All claims, including those for negligence and any other cause whatsoever shall be deemed waived unless made in writing and received by Cardinal within thirty (30) days after completion of the applicable service. In no event shall Cardinal be liable for incidental or consequential damages, including, without limitation, business interruptions, loss of use, or loss of profits incurred by client, its subsidiaries, affiliates or successors arising out of or related to the performance of the services hereunder by Cardinal, regardless of whether such claim is based upon any of the above stated reasons or otherwise. Results relate only to the samples identified above. This report shall not be reproduced except in full with written approval of Cardinal Laboratories.

Celey D. Keene, Lab Director/Quality Manager



PHONE (575) 393-2326 ° 101 E. MARLAND ° HOBBS, NM 88240

Analytical Results For:

ENSOLUM, LLC
 BEN BELILL
 705 W WADLEY AVE.
 MIDLAND TX, 79705
 Fax To:

Received: 04/14/2025
 Reported: 04/16/2025
 Project Name: JRU 124 BATTERY
 Project Number: 03C1558562
 Project Location: XTO 32.305463, -103.802747

Sampling Date: 04/10/2025
 Sampling Type: Soil
 Sampling Condition: Cool & Intact
 Sample Received By: Tamara Oldaker

Sample ID: FS 32 1' (H252193-09)

BTEx 8021B		mg/kg		Analyzed By: JH						
Analyte	Result	Reporting Limit	Analyzed	Method Blank	BS	% Recovery	True Value QC	RPD	Qualifier	
Benzene*	<0.050	0.050	04/15/2025	ND	2.09	105	2.00	2.26		
Toluene*	<0.050	0.050	04/15/2025	ND	2.10	105	2.00	2.59		
Ethylbenzene*	<0.050	0.050	04/15/2025	ND	2.07	104	2.00	1.58		
Total Xylenes*	<0.150	0.150	04/15/2025	ND	6.18	103	6.00	1.62		
Total BTEx	<0.300	0.300	04/15/2025	ND						

Surrogate: 4-Bromofluorobenzene (PID) 98.9 % 71.5-134

Chloride, SM4500CI-B		mg/kg		Analyzed By: AC						
Analyte	Result	Reporting Limit	Analyzed	Method Blank	BS	% Recovery	True Value QC	RPD	Qualifier	
Chloride	2840	16.0	04/15/2025	ND	448	112	400	3.64		

TPH 8015M		mg/kg		Analyzed By: MS					
Analyte	Result	Reporting Limit	Analyzed	Method Blank	BS	% Recovery	True Value QC	RPD	Qualifier
GRO C6-C10*	<10.0	10.0	04/15/2025	ND	196	97.8	200	2.26	
DRO >C10-C28*	<10.0	10.0	04/15/2025	ND	197	98.5	200	3.49	
EXT DRO >C28-C36	<10.0	10.0	04/15/2025	ND					

Surrogate: 1-Chlorooctane 89.0 % 44.4-145

Surrogate: 1-Chlorooctadecane 84.4 % 40.6-153

Cardinal Laboratories

*=Accredited Analyte

PLEASE NOTE: Liability and Damages. Cardinal's liability and client's exclusive remedy for any claim arising, whether based in contract or tort, shall be limited to the amount paid by client for analyses. All claims, including those for negligence and any other cause whatsoever shall be deemed waived unless made in writing and received by Cardinal within thirty (30) days after completion of the applicable service. In no event shall Cardinal be liable for incidental or consequential damages, including, without limitation, business interruptions, loss of use, or loss of profits incurred by client, its subsidiaries, affiliates or successors arising out of or related to the performance of the services hereunder by Cardinal, regardless of whether such claim is based upon any of the above stated reasons or otherwise. Results relate only to the samples identified above. This report shall not be reproduced except in full with written approval of Cardinal Laboratories.

Celey D. Keene, Lab Director/Quality Manager



PHONE (575) 393-2326 ° 101 E. MARLAND ° HOBBS, NM 88240

Analytical Results For:

ENSOLUM, LLC
 BEN BELILL
 705 W WADLEY AVE.
 MIDLAND TX, 79705
 Fax To:

Received: 04/14/2025
 Reported: 04/16/2025
 Project Name: JRU 124 BATTERY
 Project Number: 03C1558562
 Project Location: XTO 32.305463, -103.802747

Sampling Date: 04/10/2025
 Sampling Type: Soil
 Sampling Condition: Cool & Intact
 Sample Received By: Tamara Oldaker

Sample ID: FS 33 1' (H252193-10)

BTX 8021B		mg/kg		Analyzed By: JH					
Analyte	Result	Reporting Limit	Analyzed	Method Blank	BS	% Recovery	True Value QC	RPD	Qualifier
Benzene*	<0.050	0.050	04/15/2025	ND	2.09	105	2.00	2.26	
Toluene*	<0.050	0.050	04/15/2025	ND	2.10	105	2.00	2.59	
Ethylbenzene*	<0.050	0.050	04/15/2025	ND	2.07	104	2.00	1.58	
Total Xylenes*	<0.150	0.150	04/15/2025	ND	6.18	103	6.00	1.62	
Total BTX	<0.300	0.300	04/15/2025	ND					

Surrogate: 4-Bromofluorobenzene (PID) 99.7 % 71.5-134

Chloride, SM4500CI-B		mg/kg		Analyzed By: AC						
Analyte	Result	Reporting Limit	Analyzed	Method Blank	BS	% Recovery	True Value QC	RPD	Qualifier	
Chloride	3680	16.0	04/15/2025	ND	448	112	400	3.64		

TPH 8015M		mg/kg		Analyzed By: MS					
Analyte	Result	Reporting Limit	Analyzed	Method Blank	BS	% Recovery	True Value QC	RPD	Qualifier
GRO C6-C10*	<10.0	10.0	04/15/2025	ND	196	97.8	200	2.26	
DRO >C10-C28*	<10.0	10.0	04/15/2025	ND	197	98.5	200	3.49	
EXT DRO >C28-C36	<10.0	10.0	04/15/2025	ND					

Surrogate: 1-Chlorooctane 86.9 % 44.4-145

Surrogate: 1-Chlorooctadecane 80.7 % 40.6-153

Cardinal Laboratories

*=Accredited Analyte

PLEASE NOTE: Liability and Damages. Cardinal's liability and client's exclusive remedy for any claim arising, whether based in contract or tort, shall be limited to the amount paid by client for analyses. All claims, including those for negligence and any other cause whatsoever shall be deemed waived unless made in writing and received by Cardinal within thirty (30) days after completion of the applicable service. In no event shall Cardinal be liable for incidental or consequential damages, including, without limitation, business interruptions, loss of use, or loss of profits incurred by client, its subsidiaries, affiliates or successors arising out of or related to the performance of the services hereunder by Cardinal, regardless of whether such claim is based upon any of the above stated reasons or otherwise. Results relate only to the samples identified above. This report shall not be reproduced except in full with written approval of Cardinal Laboratories.

Celey D. Keene, Lab Director/Quality Manager



PHONE (575) 393-2326 ° 101 E. MARLAND ° HOBBS, NM 88240

Analytical Results For:

ENSOLUM, LLC
 BEN BELILL
 705 W WADLEY AVE.
 MIDLAND TX, 79705
 Fax To:

Received: 04/14/2025
 Reported: 04/16/2025
 Project Name: JRU 124 BATTERY
 Project Number: 03C1558562
 Project Location: XTO 32.305463, -103.802747

Sampling Date: 04/10/2025
 Sampling Type: Soil
 Sampling Condition: Cool & Intact
 Sample Received By: Tamara Oldaker

Sample ID: FS 34 1' (H252193-11)

BTEx 8021B		mg/kg		Analyzed By: JH						
Analyte	Result	Reporting Limit	Analyzed	Method Blank	BS	% Recovery	True Value QC	RPD	Qualifier	
Benzene*	<0.050	0.050	04/15/2025	ND	2.09	105	2.00	2.26		
Toluene*	<0.050	0.050	04/15/2025	ND	2.10	105	2.00	2.59		
Ethylbenzene*	<0.050	0.050	04/15/2025	ND	2.07	104	2.00	1.58		
Total Xylenes*	<0.150	0.150	04/15/2025	ND	6.18	103	6.00	1.62		
Total BTEX	<0.300	0.300	04/15/2025	ND						

Surrogate: 4-Bromofluorobenzene (PID) 99.5 % 71.5-134

Chloride, SM4500Cl-B		mg/kg		Analyzed By: AC						
Analyte	Result	Reporting Limit	Analyzed	Method Blank	BS	% Recovery	True Value QC	RPD	Qualifier	
Chloride	272	16.0	04/15/2025	ND	448	112	400	3.64		

TPH 8015M		mg/kg		Analyzed By: MS					
Analyte	Result	Reporting Limit	Analyzed	Method Blank	BS	% Recovery	True Value QC	RPD	Qualifier
GRO C6-C10*	<10.0	10.0	04/15/2025	ND	196	97.8	200	2.26	
DRO >C10-C28*	<10.0	10.0	04/15/2025	ND	197	98.5	200	3.49	
EXT DRO >C28-C36	<10.0	10.0	04/15/2025	ND					

Surrogate: 1-Chlorooctane 90.8 % 44.4-145

Surrogate: 1-Chlorooctadecane 84.6 % 40.6-153

Cardinal Laboratories

*=Accredited Analyte

PLEASE NOTE: Liability and Damages. Cardinal's liability and client's exclusive remedy for any claim arising, whether based in contract or tort, shall be limited to the amount paid by client for analyses. All claims, including those for negligence and any other cause whatsoever shall be deemed waived unless made in writing and received by Cardinal within thirty (30) days after completion of the applicable service. In no event shall Cardinal be liable for incidental or consequential damages, including, without limitation, business interruptions, loss of use, or loss of profits incurred by client, its subsidiaries, affiliates or successors arising out of or related to the performance of the services hereunder by Cardinal, regardless of whether such claim is based upon any of the above stated reasons or otherwise. Results relate only to the samples identified above. This report shall not be reproduced except in full with written approval of Cardinal Laboratories.

Celey D. Keene, Lab Director/Quality Manager



PHONE (575) 393-2326 ° 101 E. MARLAND ° HOBBS, NM 88240

Analytical Results For:

ENSOLUM, LLC
 BEN BELILL
 705 W WADLEY AVE.
 MIDLAND TX, 79705
 Fax To:

Received: 04/14/2025
 Reported: 04/16/2025
 Project Name: JRU 124 BATTERY
 Project Number: 03C1558562
 Project Location: XTO 32.305463, -103.802747

Sampling Date: 04/10/2025
 Sampling Type: Soil
 Sampling Condition: Cool & Intact
 Sample Received By: Tamara Oldaker

Sample ID: FS 35 1' (H252193-12)

BTEx 8021B		mg/kg		Analyzed By: JH						
Analyte	Result	Reporting Limit	Analyzed	Method Blank	BS	% Recovery	True Value QC	RPD	Qualifier	
Benzene*	<0.050	0.050	04/15/2025	ND	2.09	105	2.00	2.26		
Toluene*	<0.050	0.050	04/15/2025	ND	2.10	105	2.00	2.59		
Ethylbenzene*	<0.050	0.050	04/15/2025	ND	2.07	104	2.00	1.58		
Total Xylenes*	<0.150	0.150	04/15/2025	ND	6.18	103	6.00	1.62		
Total BTEX	<0.300	0.300	04/15/2025	ND						

Surrogate: 4-Bromofluorobenzene (PID) 98.6 % 71.5-134

Chloride, SM4500Cl-B		mg/kg		Analyzed By: AC					
Analyte	Result	Reporting Limit	Analyzed	Method Blank	BS	% Recovery	True Value QC	RPD	Qualifier
Chloride	320	16.0	04/15/2025	ND	448	112	400	3.64	

TPH 8015M		mg/kg		Analyzed By: MS					
Analyte	Result	Reporting Limit	Analyzed	Method Blank	BS	% Recovery	True Value QC	RPD	Qualifier
GRO C6-C10*	<10.0	10.0	04/15/2025	ND	196	97.8	200	2.26	
DRO >C10-C28*	34.4	10.0	04/15/2025	ND	197	98.5	200	3.49	
EXT DRO >C28-C36	<10.0	10.0	04/15/2025	ND					

Surrogate: 1-Chlorooctane 92.5 % 44.4-145

Surrogate: 1-Chlorooctadecane 87.4 % 40.6-153

Cardinal Laboratories

*=Accredited Analyte

PLEASE NOTE: Liability and Damages. Cardinal's liability and client's exclusive remedy for any claim arising, whether based in contract or tort, shall be limited to the amount paid by client for analyses. All claims, including those for negligence and any other cause whatsoever shall be deemed waived unless made in writing and received by Cardinal within thirty (30) days after completion of the applicable service. In no event shall Cardinal be liable for incidental or consequential damages, including, without limitation, business interruptions, loss of use, or loss of profits incurred by client, its subsidiaries, affiliates or successors arising out of or related to the performance of the services hereunder by Cardinal, regardless of whether such claim is based upon any of the above stated reasons or otherwise. Results relate only to the samples identified above. This report shall not be reproduced except in full with written approval of Cardinal Laboratories.

Celey D. Keene, Lab Director/Quality Manager



PHONE (575) 393-2326 ° 101 E. MARLAND ° HOBBS, NM 88240

Analytical Results For:

ENSOLUM, LLC
 BEN BELILL
 705 W WADLEY AVE.
 MIDLAND TX, 79705
 Fax To:

Received: 04/14/2025
 Reported: 04/16/2025
 Project Name: JRU 124 BATTERY
 Project Number: 03C1558562
 Project Location: XTO 32.305463, -103.802747

Sampling Date: 04/10/2025
 Sampling Type: Soil
 Sampling Condition: Cool & Intact
 Sample Received By: Tamara Oldaker

Sample ID: FS 36 1' (H252193-13)

BTX 8021B		mg/kg		Analyzed By: JH						
Analyte	Result	Reporting Limit	Analyzed	Method Blank	BS	% Recovery	True Value QC	RPD	Qualifier	
Benzene*	<0.050	0.050	04/15/2025	ND	2.09	105	2.00	2.26		
Toluene*	<0.050	0.050	04/15/2025	ND	2.10	105	2.00	2.59		
Ethylbenzene*	<0.050	0.050	04/15/2025	ND	2.07	104	2.00	1.58		
Total Xylenes*	<0.150	0.150	04/15/2025	ND	6.18	103	6.00	1.62		
Total BTX	<0.300	0.300	04/15/2025	ND						

Surrogate: 4-Bromofluorobenzene (PID) 98.0 % 71.5-134

Chloride, SM4500Cl-B		mg/kg		Analyzed By: AC						
Analyte	Result	Reporting Limit	Analyzed	Method Blank	BS	% Recovery	True Value QC	RPD	Qualifier	
Chloride	336	16.0	04/15/2025	ND	448	112	400	3.64		

TPH 8015M		mg/kg		Analyzed By: MS					
Analyte	Result	Reporting Limit	Analyzed	Method Blank	BS	% Recovery	True Value QC	RPD	Qualifier
GRO C6-C10*	<10.0	10.0	04/15/2025	ND	196	97.8	200	2.26	
DRO >C10-C28*	<10.0	10.0	04/15/2025	ND	197	98.5	200	3.49	
EXT DRO >C28-C36	<10.0	10.0	04/15/2025	ND					

Surrogate: 1-Chlorooctane 86.6 % 44.4-145

Surrogate: 1-Chlorooctadecane 81.4 % 40.6-153

Cardinal Laboratories

*=Accredited Analyte

PLEASE NOTE: Liability and Damages. Cardinal's liability and client's exclusive remedy for any claim arising, whether based in contract or tort, shall be limited to the amount paid by client for analyses. All claims, including those for negligence and any other cause whatsoever shall be deemed waived unless made in writing and received by Cardinal within thirty (30) days after completion of the applicable service. In no event shall Cardinal be liable for incidental or consequential damages, including, without limitation, business interruptions, loss of use, or loss of profits incurred by client, its subsidiaries, affiliates or successors arising out of or related to the performance of the services hereunder by Cardinal, regardless of whether such claim is based upon any of the above stated reasons or otherwise. Results relate only to the samples identified above. This report shall not be reproduced except in full with written approval of Cardinal Laboratories.

Celey D. Keene, Lab Director/Quality Manager



PHONE (575) 393-2326 ° 101 E. MARLAND ° HOBBS, NM 88240

Analytical Results For:

ENSOLUM, LLC
 BEN BELILL
 705 W WADLEY AVE.
 MIDLAND TX, 79705
 Fax To:

Received: 04/14/2025
 Reported: 04/16/2025
 Project Name: JRU 124 BATTERY
 Project Number: 03C1558562
 Project Location: XTO 32.305463, -103.802747

Sampling Date: 04/10/2025
 Sampling Type: Soil
 Sampling Condition: Cool & Intact
 Sample Received By: Tamara Oldaker

Sample ID: FS 37 1' (H252193-14)

BTEx 8021B		mg/kg		Analyzed By: JH					
Analyte	Result	Reporting Limit	Analyzed	Method Blank	BS	% Recovery	True Value QC	RPD	Qualifier
Benzene*	<0.050	0.050	04/15/2025	ND	2.09	105	2.00	2.26	
Toluene*	<0.050	0.050	04/15/2025	ND	2.10	105	2.00	2.59	
Ethylbenzene*	<0.050	0.050	04/15/2025	ND	2.07	104	2.00	1.58	
Total Xylenes*	<0.150	0.150	04/15/2025	ND	6.18	103	6.00	1.62	
Total BTEX	<0.300	0.300	04/15/2025	ND					

Surrogate: 4-Bromofluorobenzene (PID) 99.1 % 71.5-134

Chloride, SM4500Cl-B		mg/kg		Analyzed By: AC					
Analyte	Result	Reporting Limit	Analyzed	Method Blank	BS	% Recovery	True Value QC	RPD	Qualifier
Chloride	144	16.0	04/15/2025	ND	448	112	400	3.64	

TPH 8015M		mg/kg		Analyzed By: MS					
Analyte	Result	Reporting Limit	Analyzed	Method Blank	BS	% Recovery	True Value QC	RPD	Qualifier
GRO C6-C10*	<10.0	10.0	04/15/2025	ND	196	97.8	200	2.26	
DRO >C10-C28*	<10.0	10.0	04/15/2025	ND	197	98.5	200	3.49	
EXT DRO >C28-C36	<10.0	10.0	04/15/2025	ND					

Surrogate: 1-Chlorooctane 90.3 % 44.4-145

Surrogate: 1-Chlorooctadecane 83.9 % 40.6-153

Cardinal Laboratories

*=Accredited Analyte

PLEASE NOTE: Liability and Damages. Cardinal's liability and client's exclusive remedy for any claim arising, whether based in contract or tort, shall be limited to the amount paid by client for analyses. All claims, including those for negligence and any other cause whatsoever shall be deemed waived unless made in writing and received by Cardinal within thirty (30) days after completion of the applicable service. In no event shall Cardinal be liable for incidental or consequential damages, including, without limitation, business interruptions, loss of use, or loss of profits incurred by client, its subsidiaries, affiliates or successors arising out of or related to the performance of the services hereunder by Cardinal, regardless of whether such claim is based upon any of the above stated reasons or otherwise. Results relate only to the samples identified above. This report shall not be reproduced except in full with written approval of Cardinal Laboratories.

Celey D. Keene, Lab Director/Quality Manager



PHONE (575) 393-2326 ° 101 E. MARLAND ° HOBBS, NM 88240

Notes and Definitions

ND	Analyte NOT DETECTED at or above the reporting limit
RPD	Relative Percent Difference
**	Samples not received at proper temperature of 6°C or below.
***	Insufficient time to reach temperature.
-	Chloride by SM4500Cl-B does not require samples be received at or below 6°C Samples reported on an as received basis (wet) unless otherwise noted on report

Cardinal Laboratories

*=Accredited Analyte

PLEASE NOTE: Liability and Damages. Cardinal's liability and client's exclusive remedy for any claim arising, whether based in contract or tort, shall be limited to the amount paid by client for analyses. All claims, including those for negligence and any other cause whatsoever shall be deemed waived unless made in writing and received by Cardinal within thirty (30) days after completion of the applicable service. In no event shall Cardinal be liable for incidental or consequential damages, including, without limitation, business interruptions, loss of use, or loss of profits incurred by client, its subsidiaries, affiliates or successors arising out of or related to the performance of the services hereunder by Cardinal, regardless of whether such claim is based upon any of the above stated reasons or otherwise. Results relate only to the samples identified above. This report shall not be reproduced except in full with written approval of Cardinal Laboratories.

A handwritten signature in black ink, appearing to read "Celey D. Keene".

Celey D. Keene, Lab Director/Quality Manager



101 East Marland, Hobbs, NM 88240
(575) 393-2326 FAX (575) 393-2476

CHAIN-OF-CUSTODY AND ANALYSIS REQUEST

1-2

Company Name: Ensolum, LLC				BILL TO				ANALYSIS REQUEST																							
Project Manager: Ben Belill				P.O. #:																											
Address: 601 N Marienfeld Street, Suite 400				Company: XTO Energy, Inc																											
City: Midland		State: TX		Zip: 79701		Attn: Colton Brown																									
Phone #: 989-854-0852		Fax #:		Address: 3104 E Greene St																											
Project #: 03C1558562		Project Owner: XTO Energy		City: Carlsbad																											
Project Name: JRU 124 Battery - SPILLS				State: NM Zip: 88220																											
Project Location: 32.305463, -103.802747				Phone #:																											
Sampler Name: Uriel Santillana				Fax #:																											
FOR LAB USE ONLY																															
Lab I.D.	Sample I.D.	Depth (feet)	(G)RAB OR (C)OMP.	# CONTAINERS	MATRIX				PRESERV.	SAMPLING		TPH 8015	BTEX 8021	Chloride 4500																	
					GROUNDWATER	WASTEWATER	SOIL	OIL	SLUDGE	OTHER:	ACID/BASE:	ICE / COOL	OTHER:	DATE	TIME																
H252193																															
1	FS24	4'	C	1			X					X		4/10/25	945	X	X	X													
2	FS25	4'													945																
3	FS26	4'													950																
4	FS27	1'													1257																
5	FS28	1'													1301																
6	FS29	2'													1525																
7	FS30	1'													1305																
8	FS31	1'													1308																
9	FS32	1'													1310																
10	FS33	1'													1325																

PLEASE NOTE: Liability and Damages. Cardinal's liability and client's exclusive remedy for any claim arising whether based in contract or tort, shall be limited to the amount paid by the client for the analyses. All claims including those for negligence and any other cause whatsoever shall be deemed waived unless made in writing and received by Cardinal within 30 days after completion of the applicable service. In no event shall Cardinal be liable for incidental or consequential damages, including without limitation, business interruptions, loss of use, or loss of profits incurred by client, its subsidiaries, affiliates or successors arising out of or related to the performance of services hereunder by Cardinal, regardless of whether such claim is based upon any of the above stated reasons or otherwise.

Relinquished By:	Date: 4/14/25	Received By:	Verbal Result: <input type="checkbox"/> Yes <input type="checkbox"/> No Add'l Phone #:
	Time: 12:00		All Results are emailed. Please provide Email address:
Relinquished By:	Date:	Received By:	BBelill@ensolum.com, TMorrissey@ensolum.com, usantillana@ensolum.com
	Time:		REMARKS:
			Incident Number: nAPP2428369219
			Cost Center: 1139251001
			GFCM: 48605000 AFE: EW.2025.15665
Delivered By: (Circle One)	Observed Temp. °C 0.8	Sample Condition Cool Intact	Turnaround Time: 48hr Standard Rush
Sampler - UPS - Bus - Other:	Corrected Temp. °C 1.1	<input checked="" type="checkbox"/> Yes <input type="checkbox"/> No	Thermometer ID #113 #140
		<input type="checkbox"/> Yes <input type="checkbox"/> No	Correction Factor -0.5°C +0.3°C
			Bacteria (only) Sample Condition Cool Intact Observed Temp. °C
			<input type="checkbox"/> Yes <input type="checkbox"/> No <input type="checkbox"/> Yes <input type="checkbox"/> No Corrected Temp. °C

FORM-006 R 3.2 10/07/21

† Cardinal cannot accept verbal changes. Please email changes to celey.keene@cardinallabsnm.com

† Cardinal cannot accept verbal changes. Please email changes to celey.keene@cardinallabsnm.com



PHONE (575) 393-2326 ° 101 E. MARLAND ° HOBBS, NM 88240

April 16, 2025

BEN BELILL

ENSOLUM, LLC

705 W WADLEY AVE.

MIDLAND, TX 79705

RE: JRU 124 BATTERY

Enclosed are the results of analyses for samples received by the laboratory on 04/15/25 14:07.

Cardinal Laboratories is accredited through Texas NELAP under certificate number TX-C24-00112. Accreditation applies to drinking water, non-potable water and solid and chemical materials. All accredited analytes are denoted by an asterisk (*). For a complete list of accredited analytes and matrices visit the TCEQ website at www.tceq.texas.gov/field/qa/lab_accred_certif.html.

Cardinal Laboratories is accredited through the State of Colorado Department of Public Health and Environment for:

Method EPA 552.2	Haloacetic Acids (HAA-5)
Method EPA 524.2	Total Trihalomethanes (TTHM)
Method EPA 524.4	Regulated VOCs (V1, V2, V3)

Accreditation applies to public drinking water matrices.

This report meets NELAP requirements and is made up of a cover page, analytical results, and a copy of the original chain-of-custody. If you have any questions concerning this report, please feel free to contact me.

Sincerely,

A handwritten signature in black ink that reads "Celey D. Keene". The signature is written in a cursive style with a large, stylized 'C' and 'K'.

Celey D. Keene

Lab Director/Quality Manager



PHONE (575) 393-2326 ° 101 E. MARLAND ° HOBBS, NM 88240

Analytical Results For:

ENSOLUM, LLC
 BEN BELILL
 705 W WADLEY AVE.
 MIDLAND TX, 79705
 Fax To:

Received: 04/15/2025
 Reported: 04/16/2025
 Project Name: JRU 124 BATTERY
 Project Number: 03C1558562
 Project Location: XTO 32.305463, -103.802747

Sampling Date: 04/14/2025
 Sampling Type: Soil
 Sampling Condition: Cool & Intact
 Sample Received By: Tamara Oldaker

Sample ID: SW 14 0-2' (H252228-01)

BTEX 8021B		mg/kg		Analyzed By: JH					
Analyte	Result	Reporting Limit	Analyzed	Method Blank	BS	% Recovery	True Value QC	RPD	Qualifier
Benzene*	<0.050	0.050	04/15/2025	ND	2.04	102	2.00	6.24	
Toluene*	<0.050	0.050	04/15/2025	ND	1.91	95.7	2.00	6.70	
Ethylbenzene*	<0.050	0.050	04/15/2025	ND	1.91	95.6	2.00	5.66	
Total Xylenes*	<0.150	0.150	04/15/2025	ND	5.83	97.1	6.00	5.97	
Total BTEX	<0.300	0.300	04/15/2025	ND					

Surrogate: 4-Bromofluorobenzene (PID) 99.4 % 71.5-134

Chloride, SM4500Cl-B		mg/kg		Analyzed By: AC						
Analyte	Result	Reporting Limit	Analyzed	Method Blank	BS	% Recovery	True Value QC	RPD	Qualifier	
Chloride	32.0	16.0	04/16/2025	ND	416	104	400	0.00		

TPH 8015M		mg/kg		Analyzed By: MS					
Analyte	Result	Reporting Limit	Analyzed	Method Blank	BS	% Recovery	True Value QC	RPD	Qualifier
GRO C6-C10*	<10.0	10.0	04/15/2025	ND	202	101	200	3.15	
DRO >C10-C28*	<10.0	10.0	04/15/2025	ND	191	95.4	200	2.73	
EXT DRO >C28-C36	<10.0	10.0	04/15/2025	ND					

Surrogate: 1-Chlorooctane 81.6 % 44.4-145

Surrogate: 1-Chlorooctadecane 78.6 % 40.6-153

Cardinal Laboratories

*=Accredited Analyte

PLEASE NOTE: Liability and Damages. Cardinal's liability and client's exclusive remedy for any claim arising, whether based in contract or tort, shall be limited to the amount paid by client for analyses. All claims, including those for negligence and any other cause whatsoever shall be deemed waived unless made in writing and received by Cardinal within thirty (30) days after completion of the applicable service. In no event shall Cardinal be liable for incidental or consequential damages, including, without limitation, business interruptions, loss of use, or loss of profits incurred by client, its subsidiaries, affiliates or successors arising out of or related to the performance of the services hereunder by Cardinal, regardless of whether such claim is based upon any of the above stated reasons or otherwise. Results relate only to the samples identified above. This report shall not be reproduced except in full with written approval of Cardinal Laboratories.

Celey D. Keene, Lab Director/Quality Manager



PHONE (575) 393-2326 ° 101 E. MARLAND ° HOBBS, NM 88240

Analytical Results For:

ENSOLUM, LLC
 BEN BELILL
 705 W WADLEY AVE.
 MIDLAND TX, 79705
 Fax To:

Received: 04/15/2025
 Reported: 04/16/2025
 Project Name: JRU 124 BATTERY
 Project Number: 03C1558562
 Project Location: XTO 32.305463, -103.802747

Sampling Date: 04/14/2025
 Sampling Type: Soil
 Sampling Condition: Cool & Intact
 Sample Received By: Tamara Oldaker

Sample ID: SW 15 0-4' (H252228-02)

BTEx 8021B		mg/kg		Analyzed By: JH						
Analyte	Result	Reporting Limit	Analyzed	Method Blank	BS	% Recovery	True Value QC	RPD	Qualifier	
Benzene*	<0.050	0.050	04/15/2025	ND	2.04	102	2.00	6.24		
Toluene*	<0.050	0.050	04/15/2025	ND	1.91	95.7	2.00	6.70		
Ethylbenzene*	<0.050	0.050	04/15/2025	ND	1.91	95.6	2.00	5.66		
Total Xylenes*	<0.150	0.150	04/15/2025	ND	5.83	97.1	6.00	5.97		
Total BTEX	<0.300	0.300	04/15/2025	ND						

Surrogate: 4-Bromofluorobenzene (PID) 103 % 71.5-134

Chloride, SM4500Cl-B		mg/kg		Analyzed By: AC						
Analyte	Result	Reporting Limit	Analyzed	Method Blank	BS	% Recovery	True Value QC	RPD	Qualifier	
Chloride	96.0	16.0	04/16/2025	ND	416	104	400	0.00		

TPH 8015M		mg/kg		Analyzed By: MS					
Analyte	Result	Reporting Limit	Analyzed	Method Blank	BS	% Recovery	True Value QC	RPD	Qualifier
GRO C6-C10*	<10.0	10.0	04/15/2025	ND	202	101	200	3.15	
DRO >C10-C28*	<10.0	10.0	04/15/2025	ND	191	95.4	200	2.73	
EXT DRO >C28-C36	<10.0	10.0	04/15/2025	ND					

Surrogate: 1-Chlorooctane 82.0 % 44.4-145

Surrogate: 1-Chlorooctadecane 79.3 % 40.6-153

Cardinal Laboratories

*=Accredited Analyte

PLEASE NOTE: Liability and Damages. Cardinal's liability and client's exclusive remedy for any claim arising, whether based in contract or tort, shall be limited to the amount paid by client for analyses. All claims, including those for negligence and any other cause whatsoever shall be deemed waived unless made in writing and received by Cardinal within thirty (30) days after completion of the applicable service. In no event shall Cardinal be liable for incidental or consequential damages, including, without limitation, business interruptions, loss of use, or loss of profits incurred by client, its subsidiaries, affiliates or successors arising out of or related to the performance of the services hereunder by Cardinal, regardless of whether such claim is based upon any of the above stated reasons or otherwise. Results relate only to the samples identified above. This report shall not be reproduced except in full with written approval of Cardinal Laboratories.

Celey D. Keene, Lab Director/Quality Manager



PHONE (575) 393-2326 ° 101 E. MARLAND ° HOBBS, NM 88240

Analytical Results For:

ENSOLUM, LLC
 BEN BELILL
 705 W WADLEY AVE.
 MIDLAND TX, 79705
 Fax To:

Received: 04/15/2025
 Reported: 04/16/2025
 Project Name: JRU 124 BATTERY
 Project Number: 03C1558562
 Project Location: XTO 32.305463, -103.802747

Sampling Date: 04/14/2025
 Sampling Type: Soil
 Sampling Condition: Cool & Intact
 Sample Received By: Tamara Oldaker

Sample ID: SW 17 0-4' (H252228-03)

BTEx 8021B		mg/kg		Analyzed By: JH						
Analyte	Result	Reporting Limit	Analyzed	Method Blank	BS	% Recovery	True Value QC	RPD	Qualifier	
Benzene*	<0.050	0.050	04/15/2025	ND	2.04	102	2.00	6.24		
Toluene*	<0.050	0.050	04/15/2025	ND	1.91	95.7	2.00	6.70		
Ethylbenzene*	<0.050	0.050	04/15/2025	ND	1.91	95.6	2.00	5.66		
Total Xylenes*	<0.150	0.150	04/15/2025	ND	5.83	97.1	6.00	5.97		
Total BTEX	<0.300	0.300	04/15/2025	ND						

Surrogate: 4-Bromofluorobenzene (PID) 102 % 71.5-134

Chloride, SM4500Cl-B		mg/kg		Analyzed By: CT						
Analyte	Result	Reporting Limit	Analyzed	Method Blank	BS	% Recovery	True Value QC	RPD	Qualifier	
Chloride	256	16.0	04/16/2025	ND	448	112	400	0.00		

TPH 8015M		mg/kg		Analyzed By: MS					
Analyte	Result	Reporting Limit	Analyzed	Method Blank	BS	% Recovery	True Value QC	RPD	Qualifier
GRO C6-C10*	<10.0	10.0	04/15/2025	ND	202	101	200	3.15	
DRO >C10-C28*	<10.0	10.0	04/15/2025	ND	191	95.4	200	2.73	
EXT DRO >C28-C36	<10.0	10.0	04/15/2025	ND					

Surrogate: 1-Chlorooctane 78.9 % 44.4-145

Surrogate: 1-Chlorooctadecane 76.2 % 40.6-153

Cardinal Laboratories

*=Accredited Analyte

PLEASE NOTE: Liability and Damages. Cardinal's liability and client's exclusive remedy for any claim arising, whether based in contract or tort, shall be limited to the amount paid by client for analyses. All claims, including those for negligence and any other cause whatsoever shall be deemed waived unless made in writing and received by Cardinal within thirty (30) days after completion of the applicable service. In no event shall Cardinal be liable for incidental or consequential damages, including, without limitation, business interruptions, loss of use, or loss of profits incurred by client, its subsidiaries, affiliates or successors arising out of or related to the performance of the services hereunder by Cardinal, regardless of whether such claim is based upon any of the above stated reasons or otherwise. Results relate only to the samples identified above. This report shall not be reproduced except in full with written approval of Cardinal Laboratories.

Celey D. Keene, Lab Director/Quality Manager



PHONE (575) 393-2326 ° 101 E. MARLAND ° HOBBS, NM 88240

Analytical Results For:

ENSOLUM, LLC
 BEN BELILL
 705 W WADLEY AVE.
 MIDLAND TX, 79705
 Fax To:

Received: 04/15/2025
 Reported: 04/16/2025
 Project Name: JRU 124 BATTERY
 Project Number: 03C1558562
 Project Location: XTO 32.305463, -103.802747

Sampling Date: 04/14/2025
 Sampling Type: Soil
 Sampling Condition: Cool & Intact
 Sample Received By: Tamara Oldaker

Sample ID: FS 38 1' (H252228-04)

BTEx 8021B		mg/kg		Analyzed By: JH						
Analyte	Result	Reporting Limit	Analyzed	Method Blank	BS	% Recovery	True Value QC	RPD	Qualifier	
Benzene*	<0.050	0.050	04/15/2025	ND	2.04	102	2.00	6.24		
Toluene*	<0.050	0.050	04/15/2025	ND	1.91	95.7	2.00	6.70		
Ethylbenzene*	<0.050	0.050	04/15/2025	ND	1.91	95.6	2.00	5.66		
Total Xylenes*	<0.150	0.150	04/15/2025	ND	5.83	97.1	6.00	5.97		
Total BTEX	<0.300	0.300	04/15/2025	ND						

Surrogate: 4-Bromofluorobenzene (PID) 101 % 71.5-134

Chloride, SM4500Cl-B		mg/kg		Analyzed By: CT						
Analyte	Result	Reporting Limit	Analyzed	Method Blank	BS	% Recovery	True Value QC	RPD	Qualifier	
Chloride	2040	16.0	04/16/2025	ND	448	112	400	0.00		

TPH 8015M		mg/kg		Analyzed By: MS					
Analyte	Result	Reporting Limit	Analyzed	Method Blank	BS	% Recovery	True Value QC	RPD	Qualifier
GRO C6-C10*	<10.0	10.0	04/15/2025	ND	202	101	200	3.15	
DRO >C10-C28*	<10.0	10.0	04/15/2025	ND	191	95.4	200	2.73	
EXT DRO >C28-C36	<10.0	10.0	04/15/2025	ND					

Surrogate: 1-Chlorooctane 81.5 % 44.4-145

Surrogate: 1-Chlorooctadecane 78.8 % 40.6-153

Cardinal Laboratories

*=Accredited Analyte

PLEASE NOTE: Liability and Damages. Cardinal's liability and client's exclusive remedy for any claim arising, whether based in contract or tort, shall be limited to the amount paid by client for analyses. All claims, including those for negligence and any other cause whatsoever shall be deemed waived unless made in writing and received by Cardinal within thirty (30) days after completion of the applicable service. In no event shall Cardinal be liable for incidental or consequential damages, including, without limitation, business interruptions, loss of use, or loss of profits incurred by client, its subsidiaries, affiliates or successors arising out of or related to the performance of the services hereunder by Cardinal, regardless of whether such claim is based upon any of the above stated reasons or otherwise. Results relate only to the samples identified above. This report shall not be reproduced except in full with written approval of Cardinal Laboratories.

Celey D. Keene, Lab Director/Quality Manager



PHONE (575) 393-2326 ° 101 E. MARLAND ° HOBBS, NM 88240

Analytical Results For:

ENSOLUM, LLC
 BEN BELILL
 705 W WADLEY AVE.
 MIDLAND TX, 79705
 Fax To:

Received: 04/15/2025
 Reported: 04/16/2025
 Project Name: JRU 124 BATTERY
 Project Number: 03C1558562
 Project Location: XTO 32.305463, -103.802747

Sampling Date: 04/14/2025
 Sampling Type: Soil
 Sampling Condition: Cool & Intact
 Sample Received By: Tamara Oldaker

Sample ID: FS 39 1' (H252228-05)

BTEx 8021B		mg/kg		Analyzed By: JH					
Analyte	Result	Reporting Limit	Analyzed	Method Blank	BS	% Recovery	True Value QC	RPD	Qualifier
Benzene*	<0.050	0.050	04/15/2025	ND	2.04	102	2.00	6.24	
Toluene*	<0.050	0.050	04/15/2025	ND	1.91	95.7	2.00	6.70	
Ethylbenzene*	<0.050	0.050	04/15/2025	ND	1.91	95.6	2.00	5.66	
Total Xylenes*	<0.150	0.150	04/15/2025	ND	5.83	97.1	6.00	5.97	
Total BTEX	<0.300	0.300	04/15/2025	ND					

Surrogate: 4-Bromofluorobenzene (PID) 103 % 71.5-134

Chloride, SM4500Cl-B		mg/kg		Analyzed By: CT						
Analyte	Result	Reporting Limit	Analyzed	Method Blank	BS	% Recovery	True Value QC	RPD	Qualifier	
Chloride	320	16.0	04/16/2025	ND	448	112	400	0.00		

TPH 8015M		mg/kg		Analyzed By: MS					
Analyte	Result	Reporting Limit	Analyzed	Method Blank	BS	% Recovery	True Value QC	RPD	Qualifier
GRO C6-C10*	<10.0	10.0	04/15/2025	ND	202	101	200	3.15	
DRO >C10-C28*	<10.0	10.0	04/15/2025	ND	191	95.4	200	2.73	
EXT DRO >C28-C36	<10.0	10.0	04/15/2025	ND					

Surrogate: 1-Chlorooctane 80.8 % 44.4-145

Surrogate: 1-Chlorooctadecane 77.7 % 40.6-153

Cardinal Laboratories

*=Accredited Analyte

PLEASE NOTE: Liability and Damages. Cardinal's liability and client's exclusive remedy for any claim arising, whether based in contract or tort, shall be limited to the amount paid by client for analyses. All claims, including those for negligence and any other cause whatsoever shall be deemed waived unless made in writing and received by Cardinal within thirty (30) days after completion of the applicable service. In no event shall Cardinal be liable for incidental or consequential damages, including, without limitation, business interruptions, loss of use, or loss of profits incurred by client, its subsidiaries, affiliates or successors arising out of or related to the performance of the services hereunder by Cardinal, regardless of whether such claim is based upon any of the above stated reasons or otherwise. Results relate only to the samples identified above. This report shall not be reproduced except in full with written approval of Cardinal Laboratories.

Celey D. Keene, Lab Director/Quality Manager



PHONE (575) 393-2326 ° 101 E. MARLAND ° HOBBS, NM 88240

Analytical Results For:

ENSOLUM, LLC
 BEN BELILL
 705 W WADLEY AVE.
 MIDLAND TX, 79705
 Fax To:

Received: 04/15/2025
 Reported: 04/16/2025
 Project Name: JRU 124 BATTERY
 Project Number: 03C1558562
 Project Location: XTO 32.305463, -103.802747

Sampling Date: 04/14/2025
 Sampling Type: Soil
 Sampling Condition: Cool & Intact
 Sample Received By: Tamara Oldaker

Sample ID: FS 40 1' (H252228-06)

BTEx 8021B		mg/kg		Analyzed By: JH						
Analyte	Result	Reporting Limit	Analyzed	Method Blank	BS	% Recovery	True Value QC	RPD	Qualifier	
Benzene*	<0.050	0.050	04/15/2025	ND	2.04	102	2.00	6.24		
Toluene*	<0.050	0.050	04/15/2025	ND	1.91	95.7	2.00	6.70		
Ethylbenzene*	<0.050	0.050	04/15/2025	ND	1.91	95.6	2.00	5.66		
Total Xylenes*	<0.150	0.150	04/15/2025	ND	5.83	97.1	6.00	5.97		
Total BTEX	<0.300	0.300	04/15/2025	ND						

Surrogate: 4-Bromofluorobenzene (PID) 105 % 71.5-134

Chloride, SM4500Cl-B		mg/kg		Analyzed By: CT						
Analyte	Result	Reporting Limit	Analyzed	Method Blank	BS	% Recovery	True Value QC	RPD	Qualifier	
Chloride	2960	16.0	04/16/2025	ND	448	112	400	0.00		

TPH 8015M		mg/kg		Analyzed By: MS					
Analyte	Result	Reporting Limit	Analyzed	Method Blank	BS	% Recovery	True Value QC	RPD	Qualifier
GRO C6-C10*	<10.0	10.0	04/15/2025	ND	202	101	200	3.15	
DRO >C10-C28*	117	10.0	04/15/2025	ND	191	95.4	200	2.73	
EXT DRO >C28-C36	26.3	10.0	04/15/2025	ND					

Surrogate: 1-Chlorooctane 79.2 % 44.4-145

Surrogate: 1-Chlorooctadecane 79.0 % 40.6-153

Cardinal Laboratories

*=Accredited Analyte

PLEASE NOTE: Liability and Damages. Cardinal's liability and client's exclusive remedy for any claim arising, whether based in contract or tort, shall be limited to the amount paid by client for analyses. All claims, including those for negligence and any other cause whatsoever shall be deemed waived unless made in writing and received by Cardinal within thirty (30) days after completion of the applicable service. In no event shall Cardinal be liable for incidental or consequential damages, including, without limitation, business interruptions, loss of use, or loss of profits incurred by client, its subsidiaries, affiliates or successors arising out of or related to the performance of the services hereunder by Cardinal, regardless of whether such claim is based upon any of the above stated reasons or otherwise. Results relate only to the samples identified above. This report shall not be reproduced except in full with written approval of Cardinal Laboratories.

Celey D. Keene, Lab Director/Quality Manager



PHONE (575) 393-2326 ° 101 E. MARLAND ° HOBBS, NM 88240

Analytical Results For:

ENSOLUM, LLC
 BEN BELILL
 705 W WADLEY AVE.
 MIDLAND TX, 79705
 Fax To:

Received: 04/15/2025
 Reported: 04/16/2025
 Project Name: JRU 124 BATTERY
 Project Number: 03C1558562
 Project Location: XTO 32.305463, -103.802747

Sampling Date: 04/14/2025
 Sampling Type: Soil
 Sampling Condition: Cool & Intact
 Sample Received By: Tamara Oldaker

Sample ID: FS 41 1' (H252228-07)

BTEx 8021B		mg/kg		Analyzed By: JH					
Analyte	Result	Reporting Limit	Analyzed	Method Blank	BS	% Recovery	True Value QC	RPD	Qualifier
Benzene*	<0.050	0.050	04/15/2025	ND	2.04	102	2.00	6.24	
Toluene*	<0.050	0.050	04/15/2025	ND	1.91	95.7	2.00	6.70	
Ethylbenzene*	<0.050	0.050	04/15/2025	ND	1.91	95.6	2.00	5.66	
Total Xylenes*	<0.150	0.150	04/15/2025	ND	5.83	97.1	6.00	5.97	
Total BTEX	<0.300	0.300	04/15/2025	ND					

Surrogate: 4-Bromofluorobenzene (PID) 101 % 71.5-134

Chloride, SM4500Cl-B		mg/kg		Analyzed By: CT						
Analyte	Result	Reporting Limit	Analyzed	Method Blank	BS	% Recovery	True Value QC	RPD	Qualifier	
Chloride	416	16.0	04/16/2025	ND	448	112	400	0.00		

TPH 8015M		mg/kg		Analyzed By: MS					
Analyte	Result	Reporting Limit	Analyzed	Method Blank	BS	% Recovery	True Value QC	RPD	Qualifier
GRO C6-C10*	<10.0	10.0	04/15/2025	ND	202	101	200	3.15	
DRO >C10-C28*	<10.0	10.0	04/15/2025	ND	191	95.4	200	2.73	
EXT DRO >C28-C36	<10.0	10.0	04/15/2025	ND					

Surrogate: 1-Chlorooctane 81.2 % 44.4-145

Surrogate: 1-Chlorooctadecane 78.5 % 40.6-153

Cardinal Laboratories

*=Accredited Analyte

PLEASE NOTE: Liability and Damages. Cardinal's liability and client's exclusive remedy for any claim arising, whether based in contract or tort, shall be limited to the amount paid by client for analyses. All claims, including those for negligence and any other cause whatsoever shall be deemed waived unless made in writing and received by Cardinal within thirty (30) days after completion of the applicable service. In no event shall Cardinal be liable for incidental or consequential damages, including, without limitation, business interruptions, loss of use, or loss of profits incurred by client, its subsidiaries, affiliates or successors arising out of or related to the performance of the services hereunder by Cardinal, regardless of whether such claim is based upon any of the above stated reasons or otherwise. Results relate only to the samples identified above. This report shall not be reproduced except in full with written approval of Cardinal Laboratories.

Celey D. Keene, Lab Director/Quality Manager



PHONE (575) 393-2326 ° 101 E. MARLAND ° HOBBS, NM 88240

Analytical Results For:

ENSOLUM, LLC
 BEN BELILL
 705 W WADLEY AVE.
 MIDLAND TX, 79705
 Fax To:

Received: 04/15/2025
 Reported: 04/16/2025
 Project Name: JRU 124 BATTERY
 Project Number: 03C1558562
 Project Location: XTO 32.305463, -103.802747

Sampling Date: 04/14/2025
 Sampling Type: Soil
 Sampling Condition: Cool & Intact
 Sample Received By: Tamara Oldaker

Sample ID: FS 42 1' (H252228-08)

BTEx 8021B		mg/kg		Analyzed By: JH						
Analyte	Result	Reporting Limit	Analyzed	Method Blank	BS	% Recovery	True Value QC	RPD	Qualifier	
Benzene*	<0.050	0.050	04/15/2025	ND	2.04	102	2.00	6.24		
Toluene*	<0.050	0.050	04/15/2025	ND	1.91	95.7	2.00	6.70		
Ethylbenzene*	<0.050	0.050	04/15/2025	ND	1.91	95.6	2.00	5.66		
Total Xylenes*	<0.150	0.150	04/15/2025	ND	5.83	97.1	6.00	5.97		
Total BTEX	<0.300	0.300	04/15/2025	ND						

Surrogate: 4-Bromofluorobenzene (PID) 102 % 71.5-134

Chloride, SM4500Cl-B		mg/kg		Analyzed By: CT						
Analyte	Result	Reporting Limit	Analyzed	Method Blank	BS	% Recovery	True Value QC	RPD	Qualifier	
Chloride	1600	16.0	04/16/2025	ND	448	112	400	0.00		

TPH 8015M		mg/kg		Analyzed By: MS					
Analyte	Result	Reporting Limit	Analyzed	Method Blank	BS	% Recovery	True Value QC	RPD	Qualifier
GRO C6-C10*	<10.0	10.0	04/15/2025	ND	202	101	200	3.15	
DRO >C10-C28*	<10.0	10.0	04/15/2025	ND	191	95.4	200	2.73	
EXT DRO >C28-C36	<10.0	10.0	04/15/2025	ND					

Surrogate: 1-Chlorooctane 82.8 % 44.4-145

Surrogate: 1-Chlorooctadecane 79.2 % 40.6-153

Cardinal Laboratories

*=Accredited Analyte

PLEASE NOTE: Liability and Damages. Cardinal's liability and client's exclusive remedy for any claim arising, whether based in contract or tort, shall be limited to the amount paid by client for analyses. All claims, including those for negligence and any other cause whatsoever shall be deemed waived unless made in writing and received by Cardinal within thirty (30) days after completion of the applicable service. In no event shall Cardinal be liable for incidental or consequential damages, including, without limitation, business interruptions, loss of use, or loss of profits incurred by client, its subsidiaries, affiliates or successors arising out of or related to the performance of the services hereunder by Cardinal, regardless of whether such claim is based upon any of the above stated reasons or otherwise. Results relate only to the samples identified above. This report shall not be reproduced except in full with written approval of Cardinal Laboratories.

Celey D. Keene, Lab Director/Quality Manager



PHONE (575) 393-2326 ° 101 E. MARLAND ° HOBBS, NM 88240

Analytical Results For:

ENSOLUM, LLC
 BEN BELILL
 705 W WADLEY AVE.
 MIDLAND TX, 79705
 Fax To:

Received: 04/15/2025
 Reported: 04/16/2025
 Project Name: JRU 124 BATTERY
 Project Number: 03C1558562
 Project Location: XTO 32.305463, -103.802747

Sampling Date: 04/14/2025
 Sampling Type: Soil
 Sampling Condition: Cool & Intact
 Sample Received By: Tamara Oldaker

Sample ID: FS 43 1' (H252228-09)

BTEx 8021B		mg/kg		Analyzed By: JH						
Analyte	Result	Reporting Limit	Analyzed	Method Blank	BS	% Recovery	True Value QC	RPD	Qualifier	
Benzene*	<0.050	0.050	04/15/2025	ND	2.04	102	2.00	6.24		
Toluene*	<0.050	0.050	04/15/2025	ND	1.91	95.7	2.00	6.70		
Ethylbenzene*	<0.050	0.050	04/15/2025	ND	1.91	95.6	2.00	5.66		
Total Xylenes*	<0.150	0.150	04/15/2025	ND	5.83	97.1	6.00	5.97		
Total BTEX	<0.300	0.300	04/15/2025	ND						

Surrogate: 4-Bromofluorobenzene (PID) 105 % 71.5-134

Chloride, SM4500Cl-B		mg/kg		Analyzed By: CT						
Analyte	Result	Reporting Limit	Analyzed	Method Blank	BS	% Recovery	True Value QC	RPD	Qualifier	
Chloride	528	16.0	04/16/2025	ND	448	112	400	0.00		

TPH 8015M		mg/kg		Analyzed By: MS					
Analyte	Result	Reporting Limit	Analyzed	Method Blank	BS	% Recovery	True Value QC	RPD	Qualifier
GRO C6-C10*	<10.0	10.0	04/15/2025	ND	202	101	200	3.15	
DRO >C10-C28*	<10.0	10.0	04/15/2025	ND	191	95.4	200	2.73	
EXT DRO >C28-C36	<10.0	10.0	04/15/2025	ND					

Surrogate: 1-Chlorooctane 77.4 % 44.4-145

Surrogate: 1-Chlorooctadecane 73.9 % 40.6-153

Cardinal Laboratories

*=Accredited Analyte

PLEASE NOTE: Liability and Damages. Cardinal's liability and client's exclusive remedy for any claim arising, whether based in contract or tort, shall be limited to the amount paid by client for analyses. All claims, including those for negligence and any other cause whatsoever shall be deemed waived unless made in writing and received by Cardinal within thirty (30) days after completion of the applicable service. In no event shall Cardinal be liable for incidental or consequential damages, including, without limitation, business interruptions, loss of use, or loss of profits incurred by client, its subsidiaries, affiliates or successors arising out of or related to the performance of the services hereunder by Cardinal, regardless of whether such claim is based upon any of the above stated reasons or otherwise. Results relate only to the samples identified above. This report shall not be reproduced except in full with written approval of Cardinal Laboratories.

Celey D. Keene, Lab Director/Quality Manager



PHONE (575) 393-2326 ° 101 E. MARLAND ° HOBBS, NM 88240

Analytical Results For:

ENSOLUM, LLC
 BEN BELILL
 705 W WADLEY AVE.
 MIDLAND TX, 79705
 Fax To:

Received: 04/15/2025
 Reported: 04/16/2025
 Project Name: JRU 124 BATTERY
 Project Number: 03C1558562
 Project Location: XTO 32.305463, -103.802747

Sampling Date: 04/14/2025
 Sampling Type: Soil
 Sampling Condition: Cool & Intact
 Sample Received By: Tamara Oldaker

Sample ID: FS 44 1' (H252228-10)

BTEx 8021B		mg/kg		Analyzed By: JH					
Analyte	Result	Reporting Limit	Analyzed	Method Blank	BS	% Recovery	True Value QC	RPD	Qualifier
Benzene*	<0.050	0.050	04/15/2025	ND	2.04	102	2.00	6.24	
Toluene*	<0.050	0.050	04/15/2025	ND	1.91	95.7	2.00	6.70	
Ethylbenzene*	<0.050	0.050	04/15/2025	ND	1.91	95.6	2.00	5.66	
Total Xylenes*	<0.150	0.150	04/15/2025	ND	5.83	97.1	6.00	5.97	
Total BTEX	<0.300	0.300	04/15/2025	ND					

Surrogate: 4-Bromofluorobenzene (PID) 102 % 71.5-134

Chloride, SM4500Cl-B		mg/kg		Analyzed By: CT						
Analyte	Result	Reporting Limit	Analyzed	Method Blank	BS	% Recovery	True Value QC	RPD	Qualifier	
Chloride	1170	16.0	04/16/2025	ND	448	112	400	0.00		

TPH 8015M		mg/kg		Analyzed By: MS					
Analyte	Result	Reporting Limit	Analyzed	Method Blank	BS	% Recovery	True Value QC	RPD	Qualifier
GRO C6-C10*	<10.0	10.0	04/15/2025	ND	202	101	200	3.15	
DRO >C10-C28*	<10.0	10.0	04/15/2025	ND	191	95.4	200	2.73	
EXT DRO >C28-C36	<10.0	10.0	04/15/2025	ND					

Surrogate: 1-Chlorooctane 79.1 % 44.4-145

Surrogate: 1-Chlorooctadecane 75.8 % 40.6-153

Cardinal Laboratories

*=Accredited Analyte

PLEASE NOTE: Liability and Damages. Cardinal's liability and client's exclusive remedy for any claim arising, whether based in contract or tort, shall be limited to the amount paid by client for analyses. All claims, including those for negligence and any other cause whatsoever shall be deemed waived unless made in writing and received by Cardinal within thirty (30) days after completion of the applicable service. In no event shall Cardinal be liable for incidental or consequential damages, including, without limitation, business interruptions, loss of use, or loss of profits incurred by client, its subsidiaries, affiliates or successors arising out of or related to the performance of the services hereunder by Cardinal, regardless of whether such claim is based upon any of the above stated reasons or otherwise. Results relate only to the samples identified above. This report shall not be reproduced except in full with written approval of Cardinal Laboratories.

Celey D. Keene, Lab Director/Quality Manager



PHONE (575) 393-2326 ° 101 E. MARLAND ° HOBBS, NM 88240

Analytical Results For:

ENSOLUM, LLC
 BEN BELILL
 705 W WADLEY AVE.
 MIDLAND TX, 79705
 Fax To:

Received: 04/15/2025
 Reported: 04/16/2025
 Project Name: JRU 124 BATTERY
 Project Number: 03C1558562
 Project Location: XTO 32.305463, -103.802747

Sampling Date: 04/14/2025
 Sampling Type: Soil
 Sampling Condition: Cool & Intact
 Sample Received By: Tamara Oldaker

Sample ID: FS 45 1' (H252228-11)

BTEx 8021B		mg/kg		Analyzed By: JH						
Analyte	Result	Reporting Limit	Analyzed	Method Blank	BS	% Recovery	True Value QC	RPD	Qualifier	
Benzene*	<0.050	0.050	04/15/2025	ND	2.04	102	2.00	6.24		
Toluene*	<0.050	0.050	04/15/2025	ND	1.91	95.7	2.00	6.70		
Ethylbenzene*	<0.050	0.050	04/15/2025	ND	1.91	95.6	2.00	5.66		
Total Xylenes*	<0.150	0.150	04/15/2025	ND	5.83	97.1	6.00	5.97		
Total BTEx	<0.300	0.300	04/15/2025	ND						

Surrogate: 4-Bromofluorobenzene (PID) 101 % 71.5-134

Chloride, SM4500Cl-B		mg/kg		Analyzed By: CT						
Analyte	Result	Reporting Limit	Analyzed	Method Blank	BS	% Recovery	True Value QC	RPD	Qualifier	
Chloride	560	16.0	04/16/2025	ND	448	112	400	0.00		

TPH 8015M		mg/kg		Analyzed By: MS					
Analyte	Result	Reporting Limit	Analyzed	Method Blank	BS	% Recovery	True Value QC	RPD	Qualifier
GRO C6-C10*	<10.0	10.0	04/16/2025	ND	202	101	200	3.15	
DRO >C10-C28*	<10.0	10.0	04/16/2025	ND	191	95.4	200	2.73	
EXT DRO >C28-C36	<10.0	10.0	04/16/2025	ND					

Surrogate: 1-Chlorooctane 79.8 % 44.4-145

Surrogate: 1-Chlorooctadecane 78.0 % 40.6-153

Cardinal Laboratories

*=Accredited Analyte

PLEASE NOTE: Liability and Damages. Cardinal's liability and client's exclusive remedy for any claim arising, whether based in contract or tort, shall be limited to the amount paid by client for analyses. All claims, including those for negligence and any other cause whatsoever shall be deemed waived unless made in writing and received by Cardinal within thirty (30) days after completion of the applicable service. In no event shall Cardinal be liable for incidental or consequential damages, including, without limitation, business interruptions, loss of use, or loss of profits incurred by client, its subsidiaries, affiliates or successors arising out of or related to the performance of the services hereunder by Cardinal, regardless of whether such claim is based upon any of the above stated reasons or otherwise. Results relate only to the samples identified above. This report shall not be reproduced except in full with written approval of Cardinal Laboratories.

Celey D. Keene, Lab Director/Quality Manager



PHONE (575) 393-2326 ° 101 E. MARLAND ° HOBBS, NM 88240

Analytical Results For:

ENSOLUM, LLC
 BEN BELILL
 705 W WADLEY AVE.
 MIDLAND TX, 79705
 Fax To:

Received: 04/15/2025
 Reported: 04/16/2025
 Project Name: JRU 124 BATTERY
 Project Number: 03C1558562
 Project Location: XTO 32.305463, -103.802747

Sampling Date: 04/14/2025
 Sampling Type: Soil
 Sampling Condition: Cool & Intact
 Sample Received By: Tamara Oldaker

Sample ID: FS 46 4' (H252228-12)

BTEx 8021B		mg/kg		Analyzed By: JH					
Analyte	Result	Reporting Limit	Analyzed	Method Blank	BS	% Recovery	True Value QC	RPD	Qualifier
Benzene*	<0.050	0.050	04/15/2025	ND	2.04	102	2.00	6.24	
Toluene*	<0.050	0.050	04/15/2025	ND	1.91	95.7	2.00	6.70	
Ethylbenzene*	<0.050	0.050	04/15/2025	ND	1.91	95.6	2.00	5.66	
Total Xylenes*	<0.150	0.150	04/15/2025	ND	5.83	97.1	6.00	5.97	
Total BTEX	<0.300	0.300	04/15/2025	ND					

Surrogate: 4-Bromofluorobenzene (PID) 101 % 71.5-134

Chloride, SM4500Cl-B		mg/kg		Analyzed By: CT						
Analyte	Result	Reporting Limit	Analyzed	Method Blank	BS	% Recovery	True Value QC	RPD	Qualifier	
Chloride	1070	16.0	04/16/2025	ND	448	112	400	0.00		

TPH 8015M		mg/kg		Analyzed By: MS					
Analyte	Result	Reporting Limit	Analyzed	Method Blank	BS	% Recovery	True Value QC	RPD	Qualifier
GRO C6-C10*	<10.0	10.0	04/16/2025	ND	202	101	200	3.15	
DRO >C10-C28*	<10.0	10.0	04/16/2025	ND	191	95.4	200	2.73	
EXT DRO >C28-C36	<10.0	10.0	04/16/2025	ND					

Surrogate: 1-Chlorooctane 79.1 % 44.4-145

Surrogate: 1-Chlorooctadecane 75.3 % 40.6-153

Cardinal Laboratories

*=Accredited Analyte

PLEASE NOTE: Liability and Damages. Cardinal's liability and client's exclusive remedy for any claim arising, whether based in contract or tort, shall be limited to the amount paid by client for analyses. All claims, including those for negligence and any other cause whatsoever shall be deemed waived unless made in writing and received by Cardinal within thirty (30) days after completion of the applicable service. In no event shall Cardinal be liable for incidental or consequential damages, including, without limitation, business interruptions, loss of use, or loss of profits incurred by client, its subsidiaries, affiliates or successors arising out of or related to the performance of the services hereunder by Cardinal, regardless of whether such claim is based upon any of the above stated reasons or otherwise. Results relate only to the samples identified above. This report shall not be reproduced except in full with written approval of Cardinal Laboratories.

Celey D. Keene, Lab Director/Quality Manager



PHONE (575) 393-2326 ° 101 E. MARLAND ° HOBBS, NM 88240

Notes and Definitions

ND	Analyte NOT DETECTED at or above the reporting limit
RPD	Relative Percent Difference
**	Samples not received at proper temperature of 6°C or below.
***	Insufficient time to reach temperature.
-	Chloride by SM4500Cl-B does not require samples be received at or below 6°C Samples reported on an as received basis (wet) unless otherwise noted on report

Cardinal Laboratories

*=Accredited Analyte

PLEASE NOTE: Liability and Damages. Cardinal's liability and client's exclusive remedy for any claim arising, whether based in contract or tort, shall be limited to the amount paid by client for analyses. All claims, including those for negligence and any other cause whatsoever shall be deemed waived unless made in writing and received by Cardinal within thirty (30) days after completion of the applicable service. In no event shall Cardinal be liable for incidental or consequential damages, including, without limitation, business interruptions, loss of use, or loss of profits incurred by client, its subsidiaries, affiliates or successors arising out of or related to the performance of the services hereunder by Cardinal, regardless of whether such claim is based upon any of the above stated reasons or otherwise. Results relate only to the samples identified above. This report shall not be reproduced except in full with written approval of Cardinal Laboratories.

A handwritten signature in black ink, appearing to read "Celey D. Keene", is written over a horizontal line.

Celey D. Keene, Lab Director/Quality Manager

† Cardinal cannot accept verbal changes. Please email changes to celey.keene@cardinallabsnm.com



PHONE (575) 393-2326 ° 101 E. MARLAND ° HOBBS, NM 88240

April 17, 2025

BEN BELILL

ENSOLUM, LLC

705 W WADLEY AVE.

MIDLAND, TX 79705

RE: JRU 124 BATTERY

Enclosed are the results of analyses for samples received by the laboratory on 04/16/25 14:47.

Cardinal Laboratories is accredited through Texas NELAP under certificate number TX-C24-00112. Accreditation applies to drinking water, non-potable water and solid and chemical materials. All accredited analytes are denoted by an asterisk (*). For a complete list of accredited analytes and matrices visit the TCEQ website at www.tceq.texas.gov/field/qa/lab_accred_certif.html.

Cardinal Laboratories is accredited through the State of Colorado Department of Public Health and Environment for:

Method EPA 552.2	Haloacetic Acids (HAA-5)
Method EPA 524.2	Total Trihalomethanes (TTHM)
Method EPA 524.4	Regulated VOCs (V1, V2, V3)

Accreditation applies to public drinking water matrices.

This report meets NELAP requirements and is made up of a cover page, analytical results, and a copy of the original chain-of-custody. If you have any questions concerning this report, please feel free to contact me.

Sincerely,

A handwritten signature in black ink that reads "Celey D. Keene". The signature is fluid and cursive, with the first name "Celey" and last name "Keene" clearly distinguishable.

Celey D. Keene

Lab Director/Quality Manager



PHONE (575) 393-2326 ° 101 E. MARLAND ° HOBBS, NM 88240

Analytical Results For:

ENSOLUM, LLC
 BEN BELILL
 705 W WADLEY AVE.
 MIDLAND TX, 79705
 Fax To:

Received: 04/16/2025
 Reported: 04/17/2025
 Project Name: JRU 124 BATTERY
 Project Number: 03C1558562
 Project Location: XTO 32.305463, -103.802747

Sampling Date: 04/15/2025
 Sampling Type: Soil
 Sampling Condition: Cool & Intact
 Sample Received By: Shari Cisneros

Sample ID: SW 19 0-4' (H252295-01)

BTEx 8021B		mg/kg		Analyzed By: JH					
Analyte	Result	Reporting Limit	Analyzed	Method Blank	BS	% Recovery	True Value QC	RPD	Qualifier
Benzene*	<0.050	0.050	04/17/2025	ND	2.17	109	2.00	4.29	
Toluene*	<0.050	0.050	04/17/2025	ND	2.21	111	2.00	4.20	
Ethylbenzene*	<0.050	0.050	04/17/2025	ND	2.18	109	2.00	4.14	
Total Xylenes*	<0.150	0.150	04/17/2025	ND	6.40	107	6.00	3.99	
Total BTEX	<0.300	0.300	04/17/2025	ND					

Surrogate: 4-Bromofluorobenzene (PID) 101 % 71.5-134

Chloride, SM4500Cl-B		mg/kg		Analyzed By: KV						
Analyte	Result	Reporting Limit	Analyzed	Method Blank	BS	% Recovery	True Value QC	RPD	Qualifier	
Chloride	80.0	16.0	04/17/2025	ND	416	104	400	0.00		

TPH 8015M		mg/kg		Analyzed By: MS					
Analyte	Result	Reporting Limit	Analyzed	Method Blank	BS	% Recovery	True Value QC	RPD	Qualifier
GRO C6-C10*	<10.0	10.0	04/16/2025	ND	180	89.8	200	4.44	
DRO >C10-C28*	<10.0	10.0	04/16/2025	ND	178	88.9	200	4.00	
EXT DRO >C28-C36	<10.0	10.0	04/16/2025	ND					

Surrogate: 1-Chlorooctane 76.1 % 44.4-145

Surrogate: 1-Chlorooctadecane 76.7 % 40.6-153

Cardinal Laboratories

*=Accredited Analyte

PLEASE NOTE: Liability and Damages. Cardinal's liability and client's exclusive remedy for any claim arising, whether based in contract or tort, shall be limited to the amount paid by client for analyses. All claims, including those for negligence and any other cause whatsoever shall be deemed waived unless made in writing and received by Cardinal within thirty (30) days after completion of the applicable service. In no event shall Cardinal be liable for incidental or consequential damages, including, without limitation, business interruptions, loss of use, or loss of profits incurred by client, its subsidiaries, affiliates or successors arising out of or related to the performance of the services hereunder by Cardinal, regardless of whether such claim is based upon any of the above stated reasons or otherwise. Results relate only to the samples identified above. This report shall not be reproduced except in full with written approval of Cardinal Laboratories.

Celey D. Keene, Lab Director/Quality Manager



PHONE (575) 393-2326 ° 101 E. MARLAND ° HOBBS, NM 88240

Notes and Definitions

ND	Analyte NOT DETECTED at or above the reporting limit
RPD	Relative Percent Difference
**	Samples not received at proper temperature of 6°C or below.
***	Insufficient time to reach temperature.
-	Chloride by SM4500Cl-B does not require samples be received at or below 6°C Samples reported on an as received basis (wet) unless otherwise noted on report

Cardinal Laboratories

*=Accredited Analyte

PLEASE NOTE: Liability and Damages. Cardinal's liability and client's exclusive remedy for any claim arising, whether based in contract or tort, shall be limited to the amount paid by client for analyses. All claims, including those for negligence and any other cause whatsoever shall be deemed waived unless made in writing and received by Cardinal within thirty (30) days after completion of the applicable service. In no event shall Cardinal be liable for incidental or consequential damages, including, without limitation, business interruptions, loss of use, or loss of profits incurred by client, its subsidiaries, affiliates or successors arising out of or related to the performance of the services hereunder by Cardinal, regardless of whether such claim is based upon any of the above stated reasons or otherwise. Results relate only to the samples identified above. This report shall not be reproduced except in full with written approval of Cardinal Laboratories.

A handwritten signature in black ink, appearing to read "Celey D. Keene", is written over a horizontal line.

Celey D. Keene, Lab Director/Quality Manager



101 East Marland, Hobbs, NM 88240
(575) 393-2326 FAX (575) 393-2476

CHAIN-OF-CUSTODY AND ANALYSIS REQUEST

[illegible]

† Cardinal cannot accept verbal changes. Please email changes to celey.keene@cardinallabsnm.com



PHONE (575) 393-2326 ° 101 E. MARLAND ° HOBBS, NM 88240

April 17, 2025

BEN BELILL

ENSOLUM, LLC

705 W WADLEY AVE.

MIDLAND, TX 79705

RE: JRU 124 BATTERY

Enclosed are the results of analyses for samples received by the laboratory on 04/16/25 14:47.

Cardinal Laboratories is accredited through Texas NELAP under certificate number TX-C24-00112. Accreditation applies to drinking water, non-potable water and solid and chemical materials. All accredited analytes are denoted by an asterisk (*). For a complete list of accredited analytes and matrices visit the TCEQ website at www.tceq.texas.gov/field/qa/lab_accred_certif.html.

Cardinal Laboratories is accredited through the State of Colorado Department of Public Health and Environment for:

Method EPA 552.2	Haloacetic Acids (HAA-5)
Method EPA 524.2	Total Trihalomethanes (TTHM)
Method EPA 524.4	Regulated VOCs (V1, V2, V3)

Accreditation applies to public drinking water matrices.

This report meets NELAP requirements and is made up of a cover page, analytical results, and a copy of the original chain-of-custody. If you have any questions concerning this report, please feel free to contact me.

Sincerely,

A handwritten signature in black ink that reads "Celey D. Keene". The signature is written in a cursive, flowing style.

Celey D. Keene

Lab Director/Quality Manager



PHONE (575) 393-2326 ° 101 E. MARLAND ° HOBBS, NM 88240

Analytical Results For:

ENSOLUM, LLC
 BEN BELILL
 705 W WADLEY AVE.
 MIDLAND TX, 79705
 Fax To:

Received: 04/16/2025
 Reported: 04/17/2025
 Project Name: JRU 124 BATTERY
 Project Number: 03C1558562
 Project Location: XTO 32.305463, -103.802747

Sampling Date: 04/15/2025
 Sampling Type: Soil
 Sampling Condition: Cool & Intact
 Sample Received By: Shari Cisneros

Sample ID: SW 16 0-1' (H252296-01)

BTEX 8021B			mg/kg		Analyzed By: JH				
Analyte	Result	Reporting Limit	Analyzed	Method Blank	BS	% Recovery	True Value QC	RPD	Qualifier
Benzene*	<0.050	0.050	04/17/2025	ND	2.17	109	2.00	4.29	
Toluene*	<0.050	0.050	04/17/2025	ND	2.21	111	2.00	4.20	
Ethylbenzene*	<0.050	0.050	04/17/2025	ND	2.18	109	2.00	4.14	
Total Xylenes*	<0.150	0.150	04/17/2025	ND	6.40	107	6.00	3.99	
Total BTEX	<0.300	0.300	04/17/2025	ND					

Surrogate: 4-Bromofluorobenzene (PID) 102 % 71.5-134

Chloride, SM4500Cl-B			mg/kg		Analyzed By: KV				
Analyte	Result	Reporting Limit	Analyzed	Method Blank	BS	% Recovery	True Value QC	RPD	Qualifier
Chloride	336	16.0	04/17/2025	ND	416	104	400	0.00	

TPH 8015M			mg/kg		Analyzed By: MS				
Analyte	Result	Reporting Limit	Analyzed	Method Blank	BS	% Recovery	True Value QC	RPD	Qualifier
GRO C6-C10*	<10.0	10.0	04/16/2025	ND	180	89.8	200	4.44	
DRO >C10-C28*	<10.0	10.0	04/16/2025	ND	178	88.9	200	4.00	
EXT DRO >C28-C36	<10.0	10.0	04/16/2025	ND					

Surrogate: 1-Chlorooctane 75.8 % 44.4-145

Surrogate: 1-Chlorooctadecane 76.6 % 40.6-153

Cardinal Laboratories

*=Accredited Analyte

PLEASE NOTE: Liability and Damages. Cardinal's liability and client's exclusive remedy for any claim arising, whether based in contract or tort, shall be limited to the amount paid by client for analyses. All claims, including those for negligence and any other cause whatsoever shall be deemed waived unless made in writing and received by Cardinal within thirty (30) days after completion of the applicable service. In no event shall Cardinal be liable for incidental or consequential damages, including, without limitation, business interruptions, loss of use, or loss of profits incurred by client, its subsidiaries, affiliates or successors arising out of or related to the performance of the services hereunder by Cardinal, regardless of whether such claim is based upon any of the above stated reasons or otherwise. Results relate only to the samples identified above. This report shall not be reproduced except in full with written approval of Cardinal Laboratories.

Celey D. Keene, Lab Director/Quality Manager



PHONE (575) 393-2326 ° 101 E. MARLAND ° HOBBS, NM 88240

Analytical Results For:

ENSOLUM, LLC
 BEN BELILL
 705 W WADLEY AVE.
 MIDLAND TX, 79705
 Fax To:

Received: 04/16/2025
 Reported: 04/17/2025
 Project Name: JRU 124 BATTERY
 Project Number: 03C1558562
 Project Location: XTO 32.305463, -103.802747

Sampling Date: 04/15/2025
 Sampling Type: Soil
 Sampling Condition: Cool & Intact
 Sample Received By: Shari Cisneros

Sample ID: SW 18 0-1' (H252296-02)

BTX 8021B		mg/kg		Analyzed By: JH						
Analyte	Result	Reporting Limit	Analyzed	Method Blank	BS	% Recovery	True Value QC	RPD	Qualifier	
Benzene*	<0.050	0.050	04/17/2025	ND	2.17	109	2.00	4.29		
Toluene*	<0.050	0.050	04/17/2025	ND	2.21	111	2.00	4.20		
Ethylbenzene*	<0.050	0.050	04/17/2025	ND	2.18	109	2.00	4.14		
Total Xylenes*	<0.150	0.150	04/17/2025	ND	6.40	107	6.00	3.99		
Total BTX	<0.300	0.300	04/17/2025	ND						

Surrogate: 4-Bromofluorobenzene (PID) 99.9 % 71.5-134

Chloride, SM4500CI-B		mg/kg		Analyzed By: KV						
Analyte	Result	Reporting Limit	Analyzed	Method Blank	BS	% Recovery	True Value QC	RPD	Qualifier	
Chloride	48.0	16.0	04/17/2025	ND	416	104	400	0.00		

TPH 8015M		mg/kg		Analyzed By: MS					
Analyte	Result	Reporting Limit	Analyzed	Method Blank	BS	% Recovery	True Value QC	RPD	Qualifier
GRO C6-C10*	<10.0	10.0	04/16/2025	ND	180	89.8	200	4.44	
DRO >C10-C28*	<10.0	10.0	04/16/2025	ND	178	88.9	200	4.00	
EXT DRO >C28-C36	<10.0	10.0	04/16/2025	ND					

Surrogate: 1-Chlorooctane 77.7 % 44.4-145

Surrogate: 1-Chlorooctadecane 77.9 % 40.6-153

Cardinal Laboratories

*=Accredited Analyte

PLEASE NOTE: Liability and Damages. Cardinal's liability and client's exclusive remedy for any claim arising, whether based in contract or tort, shall be limited to the amount paid by client for analyses. All claims, including those for negligence and any other cause whatsoever shall be deemed waived unless made in writing and received by Cardinal within thirty (30) days after completion of the applicable service. In no event shall Cardinal be liable for incidental or consequential damages, including, without limitation, business interruptions, loss of use, or loss of profits incurred by client, its subsidiaries, affiliates or successors arising out of or related to the performance of the services hereunder by Cardinal, regardless of whether such claim is based upon any of the above stated reasons or otherwise. Results relate only to the samples identified above. This report shall not be reproduced except in full with written approval of Cardinal Laboratories.

Celey D. Keene, Lab Director/Quality Manager



PHONE (575) 393-2326 ° 101 E. MARLAND ° HOBBS, NM 88240

Notes and Definitions

ND	Analyte NOT DETECTED at or above the reporting limit
RPD	Relative Percent Difference
**	Samples not received at proper temperature of 6°C or below.
***	Insufficient time to reach temperature.
-	Chloride by SM4500Cl-B does not require samples be received at or below 6°C Samples reported on an as received basis (wet) unless otherwise noted on report

Cardinal Laboratories

*=Accredited Analyte

PLEASE NOTE: Liability and Damages. Cardinal's liability and client's exclusive remedy for any claim arising, whether based in contract or tort, shall be limited to the amount paid by client for analyses. All claims, including those for negligence and any other cause whatsoever shall be deemed waived unless made in writing and received by Cardinal within thirty (30) days after completion of the applicable service. In no event shall Cardinal be liable for incidental or consequential damages, including, without limitation, business interruptions, loss of use, or loss of profits incurred by client, its subsidiaries, affiliates or successors arising out of or related to the performance of the services hereunder by Cardinal, regardless of whether such claim is based upon any of the above stated reasons or otherwise. Results relate only to the samples identified above. This report shall not be reproduced except in full with written approval of Cardinal Laboratories.

A handwritten signature in black ink, appearing to read "Celey D. Keene".

Celey D. Keene, Lab Director/Quality Manager



101 East Marland, Hobbs, NM 88240
(575) 393-2326 FAX (575) 393-2476

CHAIN-OF-CUSTODY AND ANALYSIS REQUEST

Company Name: Ensolum, LLC				BILL TO				ANALYSIS REQUEST													
Project Manager: Ben Belill				P.O. #:																	
Address: 601 N Marienfeld Street, Suite 400				Company: XTO Energy, Inc																	
City: Midland		State: TX Zip: 79701		Attn: Colton Brown																	
Phone #: 989-854-0852		Fax #:		Address: 3104 E Greene St																	
Project #: 03C1558562		Project Owner: XTO Energy		City: Carlsbad																	
Project Name: JRU 124 Battery		- SPILLS		State: NM Zip: 88220																	
Project Location: 32.305463, -103.802747				Phone #:																	
Sampler Name: Uriel Santillana				Fax #:																	
FOR LAB USE ONLY																					
Lab I.D.	Sample I.D.	Depth (feet)	(G/RAB OR (C)OMP.	# CONTAINERS	GROUNDWATER	WASTEWATER	SOIL	OIL	SLUDGE	OTHER :	ACID/BASE:	ICE / COOL	OTHER :	DATE	TIME	TPH 8015	BTEX 8021	Chloride 4500			
H252296	SW16	0-1'	C	1			X					X		4/15/25	1010	X	X	X			
2	SW18	0-1'	C	1			X					X		4/15/25	1110	X	X	X			
UB																					

PLEASE NOTE: Liability and Damages. Cardinal's liability and client's exclusive remedy for any claim arising whether based in contract or tort, shall be limited to the amount paid by the client for the analyses. All claims including those for negligence and any other cause whatsoever shall be deemed waived unless made in writing and received by Cardinal within 30 days after completion of the applicable service. In no event shall Cardinal be liable for incidental or consequential damages, including without limitation, business interruptions, loss of use, or loss of profits incurred by client, its subsidiaries, affiliates or successors arising out of or related to the performance of services hereunder by Cardinal, regardless of whether such claim is based upon any of the above stated reasons or otherwise.

Relinquished By:	Date: 4-16-25	Received By:	Verbal Result: <input type="checkbox"/> Yes <input type="checkbox"/> No Add'l Phone #:
	Time: 12:50		All Results are emailed. Please provide Email address:
Relinquished By:	Date: 4-16-25	Received By:	BBelill@ensolum.com, TMorrissey@ensolum.com, usantillana@ensolum.com
	Time: 14:47		REMARKS: Incident Number: nAPP2428369219
Delivered By: (Circle One)	Observed Temp. °C 4.9°C	Sample Condition Cool Intact <input checked="" type="checkbox"/> Yes <input type="checkbox"/> No	Cost Center: 1139251001 AFE: EW.2025.15665
Sampler - UPS - Bus - Other:	Corrected Temp. °C 5.2°C	CHECKED BY: (Initials) DC	Turnaround Time: 24 hr Standard Rush <input checked="" type="checkbox"/> Bacteria (only) Sample Condition Cool Intact <input checked="" type="checkbox"/> Yes <input type="checkbox"/> No
			Thermometer ID #343 H149 0.3°C

† Cardinal cannot accept verbal changes. Please email changes to celey.keene@cardinallabsnm.com



PHONE (575) 393-2326 ° 101 E. MARLAND ° HOBBS, NM 88240

April 21, 2025

BEN BELILL

ENSOLUM, LLC

705 W WADLEY AVE.

MIDLAND, TX 79705

RE: JRU 124 BATTERY

Enclosed are the results of analyses for samples received by the laboratory on 04/17/25 13:40.

Cardinal Laboratories is accredited through Texas NELAP under certificate number TX-C24-00112. Accreditation applies to drinking water, non-potable water and solid and chemical materials. All accredited analytes are denoted by an asterisk (*). For a complete list of accredited analytes and matrices visit the TCEQ website at www.tceq.texas.gov/field/qa/lab_accred_certif.html.

Cardinal Laboratories is accredited through the State of Colorado Department of Public Health and Environment for:

Method EPA 552.2	Haloacetic Acids (HAA-5)
Method EPA 524.2	Total Trihalomethanes (TTHM)
Method EPA 524.4	Regulated VOCs (V1, V2, V3)

Accreditation applies to public drinking water matrices.

This report meets NELAP requirements and is made up of a cover page, analytical results, and a copy of the original chain-of-custody. If you have any questions concerning this report, please feel free to contact me.

Sincerely,

A handwritten signature in black ink that reads "Celey D. Keene".

Celey D. Keene

Lab Director/Quality Manager



PHONE (575) 393-2326 ° 101 E. MARLAND ° HOBBS, NM 88240

Analytical Results For:

ENSOLUM, LLC
 BEN BELILL
 705 W WADLEY AVE.
 MIDLAND TX, 79705
 Fax To:

Received: 04/17/2025
 Reported: 04/21/2025
 Project Name: JRU 124 BATTERY
 Project Number: 03C1558562
 Project Location: XTO 32.305463, -103.802747

Sampling Date: 04/16/2025
 Sampling Type: Soil
 Sampling Condition: Cool & Intact
 Sample Received By: Tamara Oldaker

Sample ID: SS 16 0.5' (H252307-01)

BTEx 8021B		mg/kg		Analyzed By: JH					
Analyte	Result	Reporting Limit	Analyzed	Method Blank	BS	% Recovery	True Value QC	RPD	Qualifier
Benzene*	<0.050	0.050	04/17/2025	ND	2.04	102	2.00	1.56	
Toluene*	<0.050	0.050	04/17/2025	ND	2.09	104	2.00	1.69	
Ethylbenzene*	<0.050	0.050	04/17/2025	ND	2.05	102	2.00	1.67	
Total Xylenes*	<0.150	0.150	04/17/2025	ND	6.03	100	6.00	1.91	
Total BTEX	<0.300	0.300	04/17/2025	ND					

Surrogate: 4-Bromofluorobenzene (PID) 100 % 71.5-134

Chloride, SM4500Cl-B		mg/kg		Analyzed By: KV						
Analyte	Result	Reporting Limit	Analyzed	Method Blank	BS	% Recovery	True Value QC	RPD	Qualifier	
Chloride	32.0	16.0	04/21/2025	ND	416	104	400	0.00		

TPH 8015M		mg/kg		Analyzed By: MS					
Analyte	Result	Reporting Limit	Analyzed	Method Blank	BS	% Recovery	True Value QC	RPD	Qualifier
GRO C6-C10*	<10.0	10.0	04/17/2025	ND	198	99.2	200	0.427	
DRO >C10-C28*	<10.0	10.0	04/17/2025	ND	184	91.9	200	0.302	
EXT DRO >C28-C36	<10.0	10.0	04/17/2025	ND					

Surrogate: 1-Chlorooctane 68.0 % 44.4-145

Surrogate: 1-Chlorooctadecane 65.3 % 40.6-153

Cardinal Laboratories

*=Accredited Analyte

PLEASE NOTE: Liability and Damages. Cardinal's liability and client's exclusive remedy for any claim arising, whether based in contract or tort, shall be limited to the amount paid by client for analyses. All claims, including those for negligence and any other cause whatsoever shall be deemed waived unless made in writing and received by Cardinal within thirty (30) days after completion of the applicable service. In no event shall Cardinal be liable for incidental or consequential damages, including, without limitation, business interruptions, loss of use, or loss of profits incurred by client, its subsidiaries, affiliates or successors arising out of or related to the performance of the services hereunder by Cardinal, regardless of whether such claim is based upon any of the above stated reasons or otherwise. Results relate only to the samples identified above. This report shall not be reproduced except in full with written approval of Cardinal Laboratories.

Celey D. Keene, Lab Director/Quality Manager

PHONE (575) 393-2326 ° 101 E. MARLAND ° HOBBS, NM 88240

Notes and Definitions

ND	Analyte NOT DETECTED at or above the reporting limit
RPD	Relative Percent Difference
**	Samples not received at proper temperature of 6°C or below.
***	Insufficient time to reach temperature.
-	Chloride by SM4500Cl-B does not require samples be received at or below 6°C Samples reported on an as received basis (wet) unless otherwise noted on report

Cardinal Laboratories

*=Accredited Analyte

PLEASE NOTE: Liability and Damages. Cardinal's liability and client's exclusive remedy for any claim arising, whether based in contract or tort, shall be limited to the amount paid by client for analyses. All claims, including those for negligence and any other cause whatsoever shall be deemed waived unless made in writing and received by Cardinal within thirty (30) days after completion of the applicable service. In no event shall Cardinal be liable for incidental or consequential damages, including, without limitation, business interruptions, loss of use, or loss of profits incurred by client, its subsidiaries, affiliates or successors arising out of or related to the performance of the services hereunder by Cardinal, regardless of whether such claim is based upon any of the above stated reasons or otherwise. Results relate only to the samples identified above. This report shall not be reproduced except in full with written approval of Cardinal Laboratories.

A handwritten signature in black ink, appearing to read "Celey D. Keene", is written over a horizontal line.

Celey D. Keene, Lab Director/Quality Manager

Company Name: Ensolum, LLC						BILL TO																		ANALYSIS REQUEST											
Project Manager: Ben Belill						P.O. #:																													
Address: 601 N Marienfeld Street, Suite 400						Company: XTO Energy, Inc																													
City: Midland		State: TX		Zip: 79701		Attn: Colton Brown																													
Phone #: 989-854-0852		Fax #:				Address: 3104 E Greene St																													
Project #: 03C1558562		Project Owner: XTO Energy				City: Carlsbad																													
Project Name: JRU 124 Battery - SPILLS						State: NM Zip: 88220																													
Project Location: 32.305463, -103.802747						Phone #:																													
Sampler Name: Uriel Santillana						Fax #:																													
FOR LAB USE ONLY																																			
Lab I.D.	Sample I.D.	Depth (feet)	(G)RAB OR (C)OMP. # CONTAINERS	MATRIX						PRESERV.	SAMPLING		TPH 8015	BTEX 8021	Chloride 4500																				
				GROUNDWATER	WASTEWATER	SOIL	OIL	SLUDGE	OTHER :	ACID/BASE: ICE / COOL OTHER :	DATE	TIME																							
H252307 1	SS16	0.5'	G1	X						X		4/10/25	1330	X	X	X	US																		
PLEASE NOTE: Liability and Damages. Cardinal's liability and client's exclusive remedy for any claim arising whether based in contract or tort, shall be limited to the amount paid by the client for the analyses. All claims including those for negligence and any other cause whatsoever shall be deemed waived unless made in writing and received by Cardinal within 30 days after completion of the applicable service. In no event shall Cardinal be liable for incidental or consequential damages, including without limitation, business interruptions, loss of use, or loss of profits incurred by client, its subsidiaries, affiliates or successors arising out of or related to the performance of services hereunder by Cardinal, regardless of whether such claim is based upon any of the above stated reasons or otherwise.																																			
Relinquished By: [Signature]			Date: 4-17-25	Received By: [Signature]			Verbal Result: <input type="checkbox"/> Yes <input checked="" type="checkbox"/> No Add'l Phone #:																												
Time: 1340			Time:			All Results are emailed. Please provide Email address: BBell@ensolum.com, TMorrissey@ensolum.com, Uriel.Santillana@ensolum.com , KThomason@ensolum.com usantillana@ensolum.com																													
Relinquished By:			Date:	Received By:			REMARKS: Incident Number: nAPP2428369219 Cost Center: 1139251001 GFCM: 48605000 AFE: EW.2025.15665																												
Time:			Time:																																
Delivered By: (Circle One)			Observed Temp. °C 4.1	Sample Condition Cool Intact <input checked="" type="checkbox"/> Yes <input type="checkbox"/> No			CHECKED BY: (Initials) [Signature]			Turnaround Time: 24 hr Standard Rush <input checked="" type="checkbox"/>			Bacteria (only) Sample Condition Cool Intact Observed Temp. °C <input type="checkbox"/> Yes <input type="checkbox"/> No <input type="checkbox"/> Yes <input type="checkbox"/> No Corrected Temp. °C																						
Sampler - UPS - Bus - Other:			Corrected Temp. °C 4.4	<input type="checkbox"/> Yes <input type="checkbox"/> No						Thermometer ID #13 #140 Correction Factor -0.5°C +0.3°C																									
FORM-006 R-3-2 10/07/21 † Cardinal cannot accept verbal changes. Please email changes to celey.keene@cardinallabsnm.com																																			



PHONE (575) 393-2326 ° 101 E. MARLAND ° HOBBS, NM 88240

April 21, 2025

BEN BELILL

ENSOLUM, LLC

705 W WADLEY AVE.

MIDLAND, TX 79705

RE: JRU 124 BATTERY

Enclosed are the results of analyses for samples received by the laboratory on 04/17/25 13:40.

Cardinal Laboratories is accredited through Texas NELAP under certificate number TX-C24-00112. Accreditation applies to drinking water, non-potable water and solid and chemical materials. All accredited analytes are denoted by an asterisk (*). For a complete list of accredited analytes and matrices visit the TCEQ website at www.tceq.texas.gov/field/qa/lab_accred_certif.html.

Cardinal Laboratories is accredited through the State of Colorado Department of Public Health and Environment for:

Method EPA 552.2	Haloacetic Acids (HAA-5)
Method EPA 524.2	Total Trihalomethanes (TTHM)
Method EPA 524.4	Regulated VOCs (V1, V2, V3)

Accreditation applies to public drinking water matrices.

This report meets NELAP requirements and is made up of a cover page, analytical results, and a copy of the original chain-of-custody. If you have any questions concerning this report, please feel free to contact me.

Sincerely,

A handwritten signature in black ink that reads "Celey D. Keene". The signature is written in a cursive, flowing style.

Celey D. Keene

Lab Director/Quality Manager



PHONE (575) 393-2326 ° 101 E. MARLAND ° HOBBS, NM 88240

Analytical Results For:

ENSOLUM, LLC
 BEN BELILL
 705 W WADLEY AVE.
 MIDLAND TX, 79705
 Fax To:

Received: 04/17/2025
 Reported: 04/21/2025
 Project Name: JRU 124 BATTERY
 Project Number: 03C1558562
 Project Location: XTO 32.305463, -103.802747

Sampling Date: 04/16/2025
 Sampling Type: Soil
 Sampling Condition: Cool & Intact
 Sample Received By: Tamara Oldaker

Sample ID: SS 15 0.5' (H252309-01)

BTX 8021B		mg/kg		Analyzed By: JH					
Analyte	Result	Reporting Limit	Analyzed	Method Blank	BS	% Recovery	True Value QC	RPD	Qualifier
Benzene*	<0.050	0.050	04/17/2025	ND	2.04	102	2.00	1.56	
Toluene*	<0.050	0.050	04/17/2025	ND	2.09	104	2.00	1.69	
Ethylbenzene*	<0.050	0.050	04/17/2025	ND	2.05	102	2.00	1.67	
Total Xylenes*	<0.150	0.150	04/17/2025	ND	6.03	100	6.00	1.91	
Total BTX	<0.300	0.300	04/17/2025	ND					

Surrogate: 4-Bromofluorobenzene (PID) 101 % 71.5-134

Chloride, SM4500Cl-B		mg/kg		Analyzed By: AC						
Analyte	Result	Reporting Limit	Analyzed	Method Blank	BS	% Recovery	True Value QC	RPD	Qualifier	
Chloride	32.0	16.0	04/21/2025	ND	416	104	400	3.77		

TPH 8015M		mg/kg		Analyzed By: MS					
Analyte	Result	Reporting Limit	Analyzed	Method Blank	BS	% Recovery	True Value QC	RPD	Qualifier
GRO C6-C10*	<10.0	10.0	04/17/2025	ND	198	99.2	200	0.427	
DRO >C10-C28*	<10.0	10.0	04/17/2025	ND	184	91.9	200	0.302	
EXT DRO >C28-C36	<10.0	10.0	04/17/2025	ND					

Surrogate: 1-Chlorooctane 80.4 % 44.4-145

Surrogate: 1-Chlorooctadecane 81.2 % 40.6-153

Cardinal Laboratories

*=Accredited Analyte

PLEASE NOTE: Liability and Damages. Cardinal's liability and client's exclusive remedy for any claim arising, whether based in contract or tort, shall be limited to the amount paid by client for analyses. All claims, including those for negligence and any other cause whatsoever shall be deemed waived unless made in writing and received by Cardinal within thirty (30) days after completion of the applicable service. In no event shall Cardinal be liable for incidental or consequential damages, including, without limitation, business interruptions, loss of use, or loss of profits incurred by client, its subsidiaries, affiliates or successors arising out of or related to the performance of the services hereunder by Cardinal, regardless of whether such claim is based upon any of the above stated reasons or otherwise. Results relate only to the samples identified above. This report shall not be reproduced except in full with written approval of Cardinal Laboratories.

Celey D. Keene, Lab Director/Quality Manager



PHONE (575) 393-2326 ° 101 E. MARLAND ° HOBBS, NM 88240

Notes and Definitions

ND	Analyte NOT DETECTED at or above the reporting limit
RPD	Relative Percent Difference
**	Samples not received at proper temperature of 6°C or below.
***	Insufficient time to reach temperature.
-	Chloride by SM4500Cl-B does not require samples be received at or below 6°C Samples reported on an as received basis (wet) unless otherwise noted on report

Cardinal Laboratories

*=Accredited Analyte

PLEASE NOTE: Liability and Damages. Cardinal's liability and client's exclusive remedy for any claim arising, whether based in contract or tort, shall be limited to the amount paid by client for analyses. All claims, including those for negligence and any other cause whatsoever shall be deemed waived unless made in writing and received by Cardinal within thirty (30) days after completion of the applicable service. In no event shall Cardinal be liable for incidental or consequential damages, including, without limitation, business interruptions, loss of use, or loss of profits incurred by client, its subsidiaries, affiliates or successors arising out of or related to the performance of the services hereunder by Cardinal, regardless of whether such claim is based upon any of the above stated reasons or otherwise. Results relate only to the samples identified above. This report shall not be reproduced except in full with written approval of Cardinal Laboratories.

A handwritten signature in black ink, appearing to read "Celey D. Keene".

Celey D. Keene, Lab Director/Quality Manager



101 East Marland, Hobbs, NM 88240
(575) 393-2326 FAX (575) 393-2476

CHAIN-OF-CUSTODY AND ANALYSIS REQUEST

[illegible]

† Cardinal cannot accept verbal changes. Please email changes to celey.keene@cardinallabsnm.com



APPENDIX D

January 7, 2025 Remediation *Work Plan*



January 7, 2025

New Mexico Oil Conservation Division
1220 South St. Francis Drive
Santa Fe, New Mexico 87505

**Re: Remediation Work Plan
JRUI 124 Battery
Incident Number nAPP2428369219
Eddy County, New Mexico**

To Whom It May Concern:

Ensolum, LLC (Ensolum), on behalf of XTO Energy, Inc. (XTO), has prepared the following *Remediation Work Plan (Work Plan)* to document site assessment and delineation activities completed to date and propose a work plan to address impacted soil identified at the JRUI 124 Battery (Site). The purpose of the site assessment and delineation activities was to delineate the lateral and vertical extent of impacted soil resulting from a release of crude oil and produced water at the Site. The following *Work Plan* proposes to excavate impacted soil within the top 4 feet of the release extent.

SITE DESCRIPTION AND RELEASE SUMMARY

The Site is located in Unit F, Section 17, Township 23 South, Range 31 East, in Eddy County, New Mexico (32.30496°, -103.80258°) and is associated with oil and gas exploration and production operations on Federal land managed by the Bureau of Land Management (BLM).

On October 9, 2024, due to alarms status failure, tanks located within a lined containment overflowed, resulting in the release of 863 barrels (bbls) of produced water and 28 bbls of crude oil onto the facility pad and into the adjacent pasture. A vacuum truck was dispatched to recover free-standing fluids. Approximately 859 bbls of fluids were recovered. XTO immediately reported the release to the New Mexico Oil Conservation Division (NMOCD) via Notification of Release (NOR) on October 9, 2024, and subsequently submitted an initial C-141 Application (C-141) on October 10, 2024. The release was assigned Incident Number nAPP2428369219.

SITE CHARACTERIZATION AND CLOSURE CRITERIA

The Site was characterized to assess the applicability of Table I, Closure Criteria for Soils Impacted by a Release, of Title 19, Chapter 15, Part 29 (19.15.29) of the New Mexico Administrative Code (NMAC). Results from the characterization desktop review are presented below and potential site receptors are identified on Figure 1.

Depth to groundwater at the Site is greater than 100 feet below ground surface (bgs) based on the nearest groundwater well data. A United States Geological Survey (USGS) permitted well (321809103481801) located 0.26 miles southwest of the Site indicates a groundwater depth of 129 feet bgs, last measured on January 16, 2013. The total depth of the well is 354 feet bgs. The well location is depicted on Figure 1 and the Well Record is included in Appendix A.

XTO Energy, Inc.
Remediation Work Plan
JRU 124 Battery

The closest continuously flowing or significant watercourse to the Site is a dry wash located approximately 8,298 feet northwest of the Site. The Site is greater than 200 feet from a lakebed, sinkhole, or playa lake and greater than 300 feet from an occupied residence, school, hospital, institution, church, or wetland. The Site is greater than 1,000 feet to a freshwater well or spring and is not within a 100-year floodplain or overlying a subsurface mine. The Site is underlain by stable geology (low potential karst designation area).

Based on the results of the Site Characterization, the following NMOCD Table I Closure Criteria (Closure Criteria) apply:

- Benzene: 10 milligrams per kilogram (mg/kg)
- Benzene, toluene, ethylbenzene, and total xylenes (BTEX): 50 mg/kg
- Total petroleum hydrocarbons (TPH)-gasoline range organics (GRO) and TPH-diesel range organics (DRO): 1,000 mg/kg
- TPH: 2,500 mg/kg
- Chloride: 20,000 mg/kg

A reclamation requirement of 600 mg/kg chloride and 100 mg/kg TPH applies to the top 4 feet of the pasture area that was impacted by the release, per NMAC 19.15.29.13.D (1) for the top 4 feet of areas that will be reclaimed following remediation.

SITE ASSESSMENT AND DELINEATION ACTIVITIES

On October 25, 2024, Ensolum personnel conducted a site assessment to evaluate the release extent based on information provided on the C-141 and visual observations. Ensolum personnel collected five discrete delineation soil samples (SS01 through SS05) within the release extent from a depth of 0.5 feet bgs to assess soil impacts caused by the release. The soil samples were field screened for volatile organic compounds (VOCs) utilizing a calibrated photoionization detector (PID) and chloride using Hach® chloride QuanTab® test strips. The release extent and delineation soil sample locations were mapped utilizing a handheld Global Positioning System (GPS) unit and are depicted on Figure 2.

The soil samples were placed directly into pre-cleaned glass jars, labeled with the location, date, time, sampler name, method of analysis, and immediately placed on ice. The soil samples were transported under strict chain-of-custody procedures to Cardinal Laboratories (Cardinal) in Hobbs, New Mexico, for analysis of the following contaminants of concern (COC): BTEX following United States Environmental Protection Agency (EPA) Method 8021B; TPH-GRO, TPH-DRO, and TPH-oil range organics (ORO) following EPA Method 8015M/D; and chloride following Standard Method SM4500.

Between November 26 and December 31, 2024, Ensolum personnel returned to the Site to conduct delineation activities. Five boreholes (BH01 through BH05) were advanced in the vicinity of soil sample locations SS01 through SS05, respectively. The boreholes were advanced via hand auger up to a maximum depth of 8 feet bgs. Discrete soil samples were collected from each borehole at depths ranging from 1-foot bgs to 8-feet bgs. Field screening results and observations were logged on lithologic/soil sampling logs and are included in Appendix B. In order to confirm the lateral extent of the release, delineation soil samples SS06 through SS14 were collected just outside the release extent area to confirm the edge of the release. All delineation soil samples were field screened, handled, and analyzed for the same COCs as described above and submitted to Cardinal. The soil sample locations are depicted on Figure 2. Photographic documentation was completed during the Site visits and a photographic log is included in Appendix C.

XTO Energy, Inc.
Remediation Work Plan
JRU 124 Battery

LABORATORY ANALYTICAL RESULTS

Laboratory analytical results for delineation soil samples SS01 through SS05 collected at 0.5 feet bgs indicated BTEX, TPH-GRO/TPH-DRO, TPH, and/or chloride concentrations exceed the Closure Criteria. All other delineation soil samples collected indicated all COC concentrations were below the Closure Criteria.

Soil samples collected at the terminal depths of each borehole, ranging from 4 feet to 8 feet bgs, indicated COC concentrations were compliant with the Closure Criteria and successfully defines the vertical extent of impacted soil. Laboratory analytical results for delineation soil samples SS06 through SS14 collected outside the release extent indicated COC concentrations were compliant with the Closure Criteria and successfully defines the lateral extent of the release. Laboratory Analytical Reports & Chain-of-Custody Documentation are presented in Appendix D.

PROPOSED REMEDIATION WORK PLAN

Site assessment and delineation activities were completed at the Site following a produced water and crude oil release from October 9, 2024. Delineation soil sampling results indicate impacted and waste-containing soil exists across an approximate 12,400 square foot area and extends to a maximum depth of 4 feet bgs. XTO proposes the following remediation activities:

- A 48-hour advanced notice of a liner inspection will be submitted to the NMOCD and a liner integrity inspection will be conducted. The liner shall be cleaned of all debris and/or release staining and upon inspection, no rips, tears, holes, or damage are anticipated to be observed. If any such liner breach is identified during the inspection, then additional delineation activities within the lined containment will be conducted.
- Excavation of impacted soil to approximate depths ranging from 1-foot to 4 feet bgs. Analytical results for SS04/BH04 indicated COC concentrations are below reclamation requirement at 1-foot bgs. All other delineation soil sample laboratory analytical results indicated either impacted soil or waste-containing soil was present to a depth of 4 feet bgs. Excavation will proceed laterally until sidewall samples confirm that all COC concentrations are compliant with the Closure Criteria and reclamation requirement where applicable. XTO safety policy restricts soil disturbing activities within a 2-foot radius of any active production equipment which may limit access to portions of impacted soil. The proposed excavation extent is depicted on Figure 3.
- Following excavation activities, 5-point composite soil samples will be collected by placing five equivalent aliquots of soil into a 1-gallon, resealable plastic bag and homogenizing the samples by thoroughly mixing. Due to the estimated size of the excavation, XTO requests a variance for frequency of excavation confirmation samples. XTO proposes the five-point composite samples to be collected at a sampling frequency of 400 square feet along the excavation floor and sidewalls. The proposed sampling frequency would reduce the total amount of samples from approximately 62 samples (200 square feet) to approximately 31 samples. The soil samples will be handled as described above and analyzed for the same COCs described above.
- An estimated 1,800 cubic yards of impacted soil is estimated to be removed. The excavated soil will be transferred a New Mexico approved landfill facility for disposal.
- The excavation will be backfilled and recontoured to match pre-existing condition and the pasture area will be reseeded with a BLM-approved seed mixture.

XTO believes this *Work Plan* is protective of human health, the environment, and groundwater. As such, XTO requests approval of this *Work Plan* by NMOCD. XTO will proceed with the excavation and soil

XTO Energy, Inc.
Remediation Work Plan
JRU 124 Battery

sampling activities and will submit a Closure Report within 90 days of the date of approval of this *Work Plan* by the NMOCD.

If you have any questions or comments, please contact Ms. Tacoma Morrissey at (337) 257-8307 or tmorrissey@ensolum.com.

Sincerely,
Ensolum, LLC

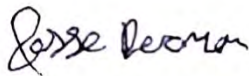

Jesse Dorman
Associate Geologist

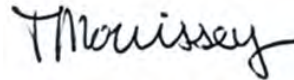

Tacoma Morrissey, MS
Associate Principal

cc: Colton Brown, XTO
Kaylan Dirkx, XTO
BLM

Appendices:

Figure 1	Site Receptor Map
Figure 2	Delineation Soil Sample Locations
Figure 3	Proposed Excavation Extent
Table 1	Soil Sample Analytical Results
Appendix A	Referenced Well Records
Appendix B	Lithologic / Soil Sampling Logs
Appendix C	Photographic Log
Appendix D	Laboratory Analytical Reports & Chain-of-Custody Documentation



FIGURES

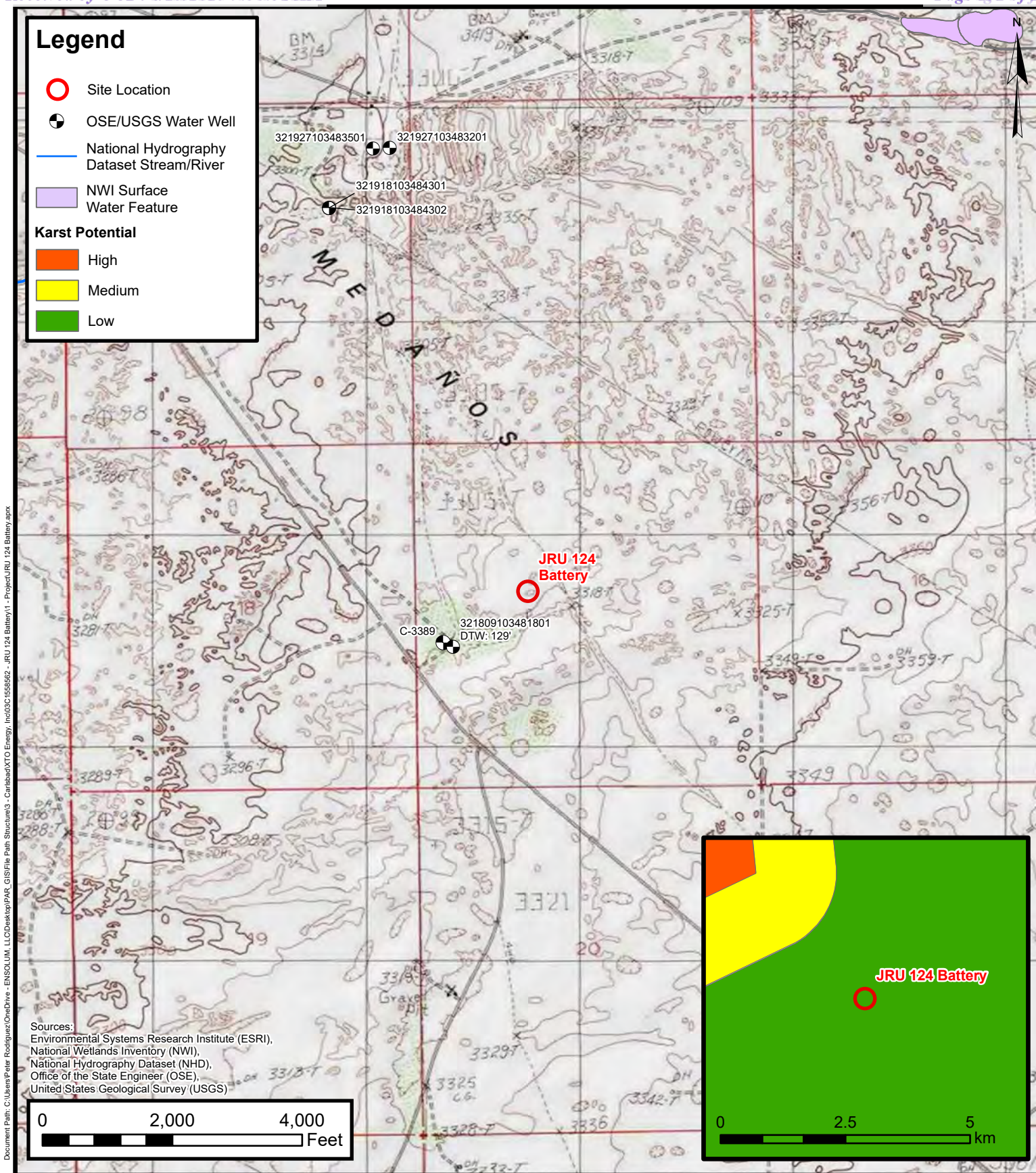

Site Receptor Map

XTO Energy, Inc

JRU 124 Battery

Incident Number: nAPP2428369219

Unit F, Section 17, T 23S, R 31E

Eddy County, New Mexico

FIGURE

1

ENSOLUM
 Environmental, Engineering and
 Hydrogeologic Consultants

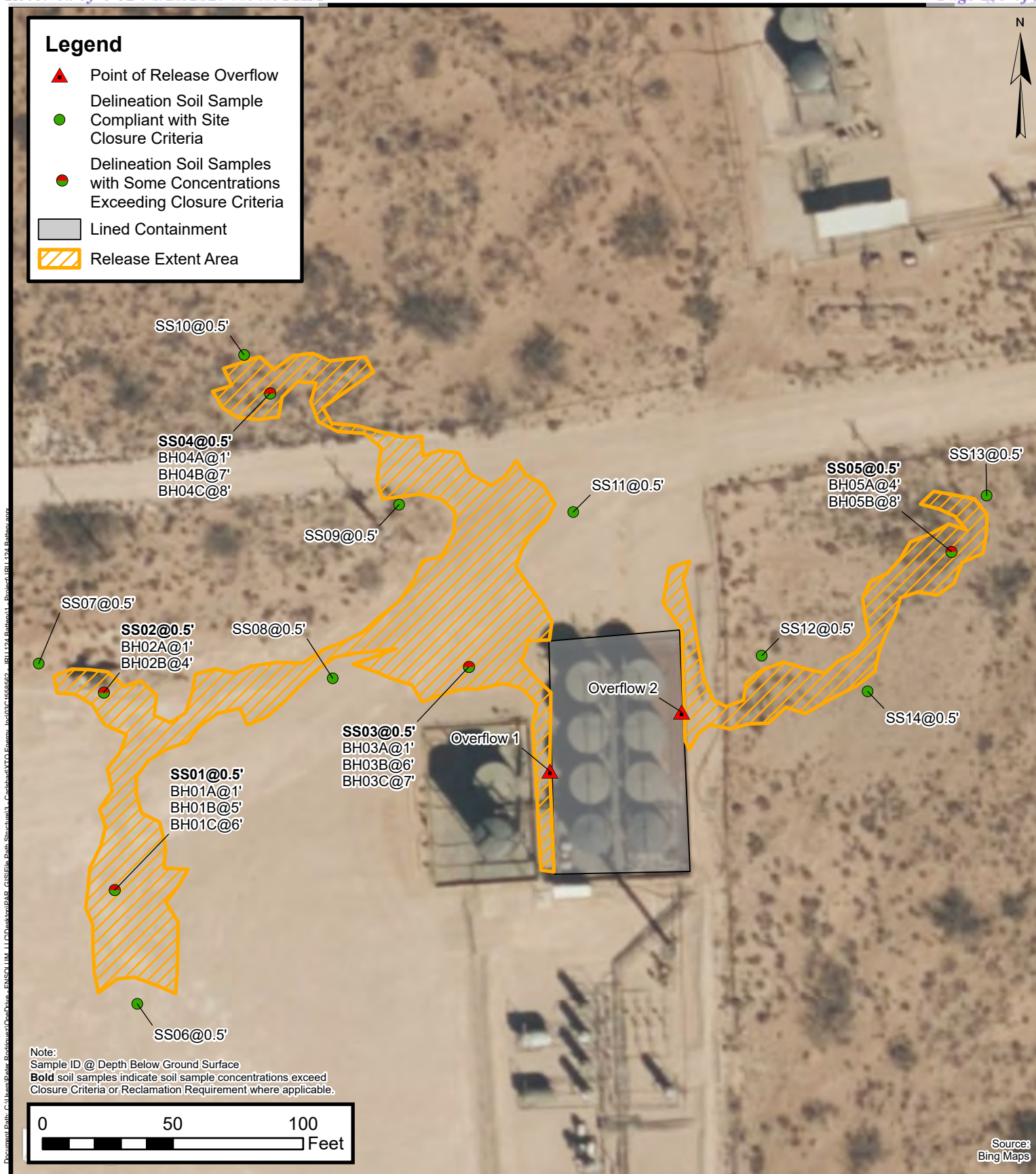

Delineation Soil Sample Locations

XTO Energy, Inc

JRU 124 Battery

Incident Number: nAPP2428369219

Unit F, Section 17, T 23S, R 31E

Eddy County, New Mexico

FIGURE

2



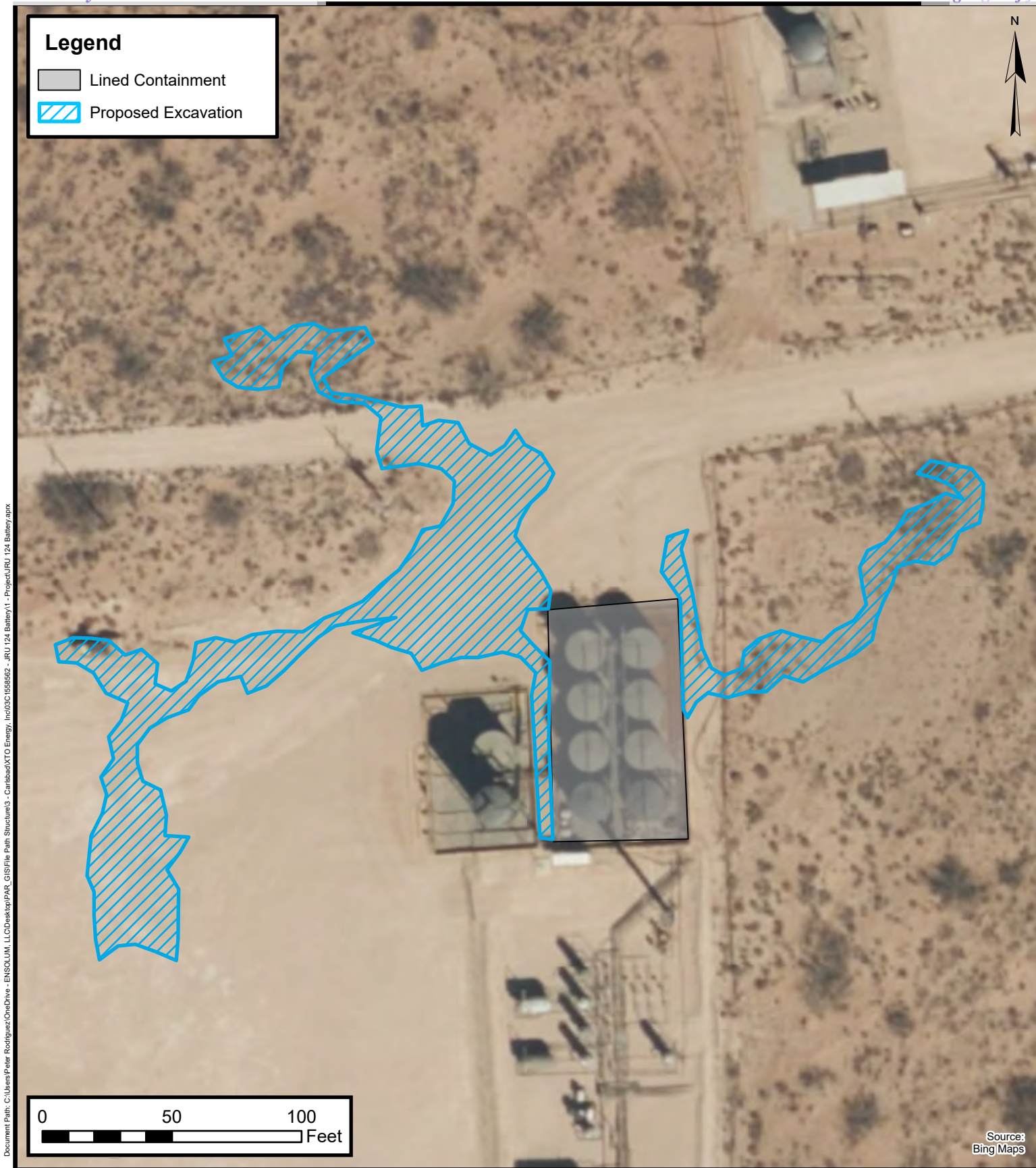

Proposed Excavation Extent

XTO Energy, Inc

JRU 124 Battery

Incident Number: nAPP2428369219

Unit F, Section 17, T 23S, R 31E

Eddy County, New Mexico

FIGURE

3



TABLES

TABLE 1
SOIL SAMPLE ANALYTICAL RESULTS
JRU 124 Battery
XTO Energy, Inc
Eddy County, New Mexico

Sample I.D.	Sample Date	Sample Depth (feet bgs)	Benzene (mg/kg)	Total BTEX (mg/kg)	TPH GRO (mg/kg)	TPH DRO (mg/kg)	TPH ORO (mg/kg)	GRO+DRO (mg/kg)	Total TPH (mg/kg)	Chloride (mg/kg)
NMOCD Table I Closure Criteria (NMAC 19.15.29)			10	50	NE	NE	NE	1,000	2,500	20,000
Delineation Soil Samples										
SS01	10/25/2024	0.5	0.331	62.0	755	4,210	778	4,965	5,743	13,800
BH01A	11/26/2024	1	<0.050	<0.300	<10.0	<10.0	<10.0	<10.0	<10.0	2,760
BH01B	11/26/2024	5	<0.050	<0.300	<10.0	<10.0	<10.0	<10.0	<10.0	32.0
BH01C	11/26/2024	6	<0.050	<0.300	<10.0	68.2	<10.0	68.2	68.2	80.0
SS02	10/25/2024	0.5	0.123	40.1	1,070	5,780	1,030	6,850	7,880	10,000
BH02A	11/26/2024	1	<0.050	<0.300	<10.0	109	<10.0	109	109	944
BH02B	11/26/2024	4	<0.050	<0.300	<10.0	<10.0	<10.0	<10.0	<10.0	5,280
SS03	10/25/2024	0.5	0.121	52.3	1,640	15,900	3,300	17,540	20,840	5,280
BH03A	11/26/2024	1	<0.050	<0.300	<10.0	<10.0	<10.0	<10.0	<10.0	384
BH03B	11/26/2024	6	<0.050	<0.300	<10.0	43.8	<10.0	43.8	43.8	704
BH03C	11/26/2024	7	<0.050	<0.300	<10.0	<10.0	<10.0	<10.0	<10.0	624
SS04	10/25/2024	0.5	<0.050	3.39	66.4	2,110	472	2,176	2,648	7,200
BH04A	11/26/2024	1	<0.050	<0.300	<10.0	16.0	<10.0	16.0	16.0	80.0
BH04B	11/26/2024	7	<0.050	<0.300	<10.0	<10.0	<10.0	<10.0	<10.0	80.0
BH04C	11/26/2024	8	<0.050	<0.300	<10.0	166	16.7	166	182.7	512
SS05	10/25/2024	0.5	<0.200	95.1	2,290	11,500	2,080	13,790	15,870	21,200
BH05A	11/26/2024	4	<0.050	<0.300	<10.0	<10.0	<10.0	<10.0	<10.0	1,410
BH05B	11/26/2024	8	<0.050	<0.300	<10.0	<10.0	<10.0	<10.0	<10.0	384
SS06	12/31/2024	0.5	<0.050	<0.300	<10.0	<10.0	<10.0	<10.0	<10.0	32.0
SS07	12/31/2024	0.5	<0.050	<0.300	<10.0	<10.0	<10.0	<10.0	<10.0	16.0
SS08	12/31/2024	0.5	<0.050	<0.300	<10.0	<10.0	<10.0	<10.0	<10.0	272
SS09	12/31/2024	0.5	<0.050	<0.300	<10.0	<10.0	<10.0	<10.0	<10.0	48.0
SS10	12/31/2024	0.5	<0.050	<0.300	<10.0	<10.0	<10.0	<10.0	<10.0	32.0
SS11	12/31/2024	0.5	<0.050	<0.300	<10.0	<10.0	<10.0	<10.0	<10.0	304
SS12	12/31/2024	0.5	<0.050	<0.300	<10.0	<10.0	<10.0	<10.0	<10.0	<16.0

TABLE 1
SOIL SAMPLE ANALYTICAL RESULTS
JRU 124 Battery
XTO Energy, Inc
Eddy County, New Mexico

Sample I.D.	Sample Date	Sample Depth (feet bgs)	Benzene (mg/kg)	Total BTEX (mg/kg)	TPH GRO (mg/kg)	TPH DRO (mg/kg)	TPH ORO (mg/kg)	GRO+DRO (mg/kg)	Total TPH (mg/kg)	Chloride (mg/kg)
NMOCD Table I Closure Criteria (NMAC 19.15.29)			10	50	NE	NE	NE	1,000	2,500	20,000
SS13	12/31/2024	0.5	<0.050	<0.300	<10.0	<10.0	<10.0	<10.0	<10.0	224
SS14	12/31/2024	0.5	<0.050	<0.300	<10.0	<10.0	<10.0	<10.0	<10.0	<16.0

Notes:

bgs: below ground surface

mg/kg: milligrams per kilogram

NMOCD: New Mexico Oil Conservation Division

BTEX: Benzene, Toluene, Ethylbenzene, and Xylenes

Concentrations in **bold** exceed the NMOCD Table I Closure Criteria or reclamation requirement where applicable.

GRO: Gasoline Range Organics

DRO: Diesel Range Organics

ORO: Oil Range Organics

TPH: Total Petroleum Hydrocarbon

NMAC: New Mexico Administrative Code

Grey text indicates soil sample removed during excavation activities



APPENDIX A

Referenced Well Records



USGS Home
Contact USGS
Search USGS

National Water Information System: Web Interface

USGS Water Resources

Data Category:
Groundwater

Geographic Area:
United States

GO

Click to hideNews Bulletins

- Explore the NEW [USGS National Water Dashboard](#) interactive map to access real-time water data from over 13,500 stations nationwide.

Groundwater levels for the Nation

Important: [Next Generation Monitoring Location Page](#)

Search Results -- 1 sites found

Agency code = usgs
site_no list =

- 321809103481801

Minimum number of levels = 1
[Save file of selected sites](#) to local disk for future upload

USGS 321809103481801 23S.31E.17.31141

Eddy County, New Mexico
Latitude 32°18'11.3", Longitude 103°48'23.4" NAD83
Land-surface elevation 3,326.00 feet above NGVD29
The depth of the well is 354 feet below land surface.
This well is completed in the Other aquifers (N9999OTHER) national aquifer.
This well is completed in the Rustler Formation (312RSLR) local aquifer.

Output formats

Table of data
Tab-separated data
Graph of data
Reselect period

Date	Time	? Water-level date-time accuracy	? Parameter code	Water level, feet below land surface	Water level, feet above specific vertical datum	Referenced vertical datum	? Status	? Method of measurement	? Measuring agency	? Source measur
1959-02-04			D 62610		3215.16	NGVD29	P		Z	
1959-02-04			D 62611		3216.80	NAVD88	P		Z	
1959-02-04			D 72019	110.84			P		Z	
1987-10-15			D 62610		3214.80	NGVD29	1		Z	
1987-10-15			D 62611		3216.44	NAVD88	1		Z	
1987-10-15			D 72019	111.20			1		Z	
1992-11-04			D 62610		3216.32	NGVD29	1		S	
1992-11-04			D 62611		3217.96	NAVD88	1		S	
1992-11-04			D 72019	109.68			1		S	
2013-01-16	23:30 UTC		m 62610		3197.36	NGVD29	P		S	USGS
2013-01-16	23:30 UTC		m 62611		3199.00	NAVD88	P		S	USGS
2013-01-16	23:30 UTC		m 72019	128.64			P		S	USGS

Explanation

Section	Code	Description
Water-level date-time accuracy	D	Date is accurate to the Day

Section	Code	Description
Water-level date-time accuracy	m	Date is accurate to the Minute
Parameter code	62610	Groundwater level above NGVD 1929, feet
Parameter code	62611	Groundwater level above NAVD 1988, feet
Parameter code	72019	Depth to water level, feet below land surface
Referenced vertical datum	NAVD88	North American Vertical Datum of 1988
Referenced vertical datum	NGVD29	National Geodetic Vertical Datum of 1929
Status	1	Static
Status	P	Pumping
Method of measurement	S	Steel-tape measurement.
Method of measurement	Z	Other.
Measuring agency		Not determined
Measuring agency	USGS	U.S. Geological Survey
Source of measurement		Not determined
Source of measurement	S	Measured by personnel of reporting agency.
Water-level approval status	A	Approved for publication -- Processing and review completed.

[Questions or Comments](#)
[Help](#)
[Data Tips](#)
[Explanation of terms](#)
[Subscribe for system changes](#)

[Accessibility](#) [FOIA](#) [Privacy](#) [Policies and Notices](#)
[U.S. Department of the Interior](#) | [U.S. Geological Survey](#)
Title: Groundwater for USA: Water Levels
URL: <https://nwis.waterdata.usgs.gov/nwis/gwlevels?>





Page Contact Information: [USGS Water Data Support Team](#)
Page Last Modified: 2024-11-19 12:04:39 EST
0.37 0.28 nadww01





APPENDIX B

Lithologic Soil Sampling Logs

								Sample Name: SS01/BH01		Date: 11/26/2024	
								Site Name: JRU 124 Battery			
								Incident Number: nAPP2428369219			
								Job Number: 03C1558562			
LITHOLOGIC / SOIL SAMPLING LOG								Logged By: JDB		Method: hand auger	
Coordinates: 32.305247, -103.803235								Hole Diameter: 4"		Total Depth: 6'	
Comments: Field screening conducted with HACH Chloride Test Strips and PID for chloride and vapor, respectively. Chloride test performed with 1:4 dilution factor of soil to distilled water. 40% correction factor included.											
Moisture Content	Chloride (ppm)	Vapor (ppm)	Staining	Sample ID	Sample Depth (ft bgs)	Depth (ft bgs)	USCS/Rock Symbol	Lithologic Descriptions			
D	13,297	890	Y	SS01	0.5	0	CCHE (fill)	(0-1'), CALICHE, well graded, tan, medium grain to gravel size, strong TPH odor, fill.			
D	<162.4	95.7	Y	BH01A	1	1	SP	(1-4') SAND, Fine to medium grained, Poorly Graded, poorly consolidated, Reddish Brown.			
D	<162.4	23.2	N			2					
D	<162.4	26.3	N			3					
D	<162.4	67.1	N			4	CCHE	(4-5'), CALICHE, well graded, tan, medium grained to gravel, no odor, well consolidated.			
D	<162.4	2.4	N	BH01B	5	5	SP-S	(5-6'), SANDSTONE, reddish brown, Fine to medium grained, moderately consolidated, no odor.			
D	<162.4	85	N	BH01C	6	6		Refusal @ 6'			
Total Depth @ 6' BGS											

								Sample Name: SS02/BH02		Date: 11/26/2024	
								Site Name: JRU 124 Battery			
								Incident Number: nAPP2428369219			
								Job Number: 03C1558562			
LITHOLOGIC / SOIL SAMPLING LOG								Logged By: JDB		Method: hand auger	
Coordinates: 32.305453, -103.803249								Hole Diameter: 4"		Total Depth: 4'	
Comments: Field screening conducted with HACH Chloride Test Strips and PID for chloride and vapor, respectively. Chloride test performed with 1:4 dilution factor of soil to distilled water. 40% correction factor included. NS=Not Screened.											
Moisture Content	Chloride (ppm)	Vapor (ppm)	Staining	Sample ID	Sample Depth (ft bgs)	Depth (ft bgs)	USCS/Rock Symbol	Lithologic Descriptions			
D	19,409	1288	Y	SS02	0.5	0	CCHE (fill)	(0-1'), CALICHE, well graded, tan, medium grain to gravel size, strong TPH odor, fill.			
D	1366	60.9	N	BH02A	1	1	SP	(1-4') SAND, Fine to medium grained, Poorly Graded, poorly consolidated, Redish Brown, no odor.			
D	NS	NS	N			2					
D	NS	15	N			3					
D	NS	14.5	N	BH02B	4	4					
Total Depth @ 4' BGS											

								Sample Name: SS03/BH03		Date: 11/26/2024	
								Site Name: JRU 124 Battery			
								Incident Number: nAPP2428369219			
								Job Number: 03C1558562			
LITHOLOGIC / SOIL SAMPLING LOG								Logged By: JDB		Method: hand auger	
Coordinates: 32.305478, -103.802795								Hole Diameter: 4"		Total Depth: 7'	
Comments: Field screening conducted with HACH Chloride Test Strips and PID for chloride and vapor, respectively. Chloride test performed with 1:4 dilution factor of soil to distilled water. 40% correction factor included. NS=Not Screened.											
Moisture Content	Chloride (ppm)	Vapor (ppm)	Staining	Sample ID	Sample Depth (ft bgs)	Depth (ft bgs)	USCS/Rock Symbol	Lithologic Descriptions			
D	11,743	644	Y	SS03	0.5	0	CCHE (fill)	(0-1'), CALICHE, well graded, tan, medium grain to gravel size, faint TPH odor, fill.			
D	NS	15.1	Y	BH03A	1	1	SP	(1-4') SAND, Fine to medium grained, Poorly Graded, poorly consolidated, Redish Brown, strong TPH odor			
D	NS	10.2	Y			2		(2'-5') no odor.			
D	NS	8.6	N			3					
D	NS	12.4	N			4					
D	1265	6.5	N			5					
D	1081	143	N	BH03B	6	6		trace H/C odor @ 6'.			
D	840	15.8	N	BH03C	7	7		Refusal @7', no odor.			
Total Beptth @ 7' BGS											

								Sample Name: SS04/BH04		Date: 11/26/2024	
								Site Name: JRU 124 Battery			
								Incident Number: nAPP2428369219			
								Job Number: 03C1558562			
LITHOLOGIC / SOIL SAMPLING LOG								Logged By: JDB		Method: hand auger	
Coordinates: 32.305768, -103.803036								Hole Diameter: 4"		Total Depth: 8'	
Comments: Field screening conducted with HACH Chloride Test Strips and PID for chloride and vapor, respectively. Chloride test performed with 1:4 dilution factor of soil to distilled water. 40% correction factor included. NS=Not Screened.											
Moisture Content	Chloride (ppm)	Vapor (ppm)	Staining	Sample ID	Sample Depth (ft bgs)	Depth (ft bgs)	USCS/Rock Symbol	Lithologic Descriptions			
D	9,273	105	Y	SS04	0.5	0	SP	(0-8') Sand, Reddish Brown, fine to medium grained, silty, trace H/C odor, poorly graded, poorly consolidated.			
D	<162.4	23	v	BH04A	1	1					
D	1478	11.0	Y			2		no odor @ 2'.			
D	NS	26	N			3					
D	11743	11	N			4		no odor @ 4'.			
D	NS	31.8	N			5					
D	NS	15.4	N			6					
D	<162.4	7.4	N	BH04B	7	7					
D	767.2	60.4	N	BH04C	8	8	CCHE	(@8') ,CALICHE, well graded, tan, medium grain to gravel size, no odor, well consolidated, auger refusal.			
						9					
Total Depth @ 8 BGS											

								Sample Name: SS05/BH05		Date: 11/26/2024	
								Site Name: JRU 124 Battery			
								Incident Number: nAPP2428369219			
								Job Number: 03C1558562			
LITHOLOGIC / SOIL SAMPLING LOG								Logged By: JDB		Method: hand auger	
Coordinates: 32.305593, -103.802191								Hole Diameter: 4"		Total Depth: 8'	
Comments: Field screening conducted with HACH Chloride Test Strips and PID for chloride and vapor, respectively. Chloride test performed with 1:4 dilution factor of soil to distilled water. 40% correction factor included. NS=Not Screened.											
Moisture Content	Chloride (ppm)	Vapor (ppm)	Staining	Sample ID	Sample Depth (ft bgs)	Depth (ft bgs)	USCS/Rock Symbol	Lithologic Descriptions			
D	26,073	875	Y	SS05	0.5	0	SP	(0-3') Sand, Redish Brown, fine to medium grained, silty, Strong TPH odor, poorly graded, poorly consolidated.			
D	NS	78	v			1					
D	NS	57.7	N			2					
D	NS	21.1	N			3					
D	NS	18.7	N	BH05A	4	4	CCHE	(3-8') CALICHE, well graded, tan, medium grain to gravel size, faint TPH odor, well consolidated			
D	NS	89.2	N			5					
D	NS	57.4	N			6					
D	NS	109.8	N			7					
D	464	13.0	N	BH05B	8	8		(@ 8') Refusal, no odor			
Total Depth @ 8' BGS											



APPENDIX C

Photographic Log



Photographic Log

XTO Energy, Inc.

JRU 124 Battery

Incident Number nAPP2428369219



Photograph: 1 Date: 10/10/2024
Description: Release extent area near pad entrance.
View: Southwest



Photograph: 2 Date: 10/10/2024
Description: Release extent area on pad.
View: South



Photograph: 3 Date: 10/10/2024
Description: Release extent area in pasture.
View: Southwest



Photograph: 4 Date: 11/26/2024
Description: Delineation activities, SS04/BH04.
View: Northwest



APPENDIX D

Laboratory Analytical Reports & Chain of Custody Documentation



PHONE (575) 393-2326 • 101 E. MARLAND • HOBBS, NM 88240

October 31, 2024

TACOMA MORRISSEY

ENSOLUM

3122 NATIONAL PARKS HWY

CARLSBAD, NM 88220

RE: JRU 124 BATTERY

Enclosed are the results of analyses for samples received by the laboratory on 10/29/24 13:30.

Cardinal Laboratories is accredited through Texas NELAP under certificate number TX-C24-00112. Accreditation applies to drinking water, non-potable water and solid and chemical materials. All accredited analytes are denoted by an asterisk (*). For a complete list of accredited analytes and matrices visit the TCEQ website at www.tceq.texas.gov/field/qa/lab_accred_certif.html.

Cardinal Laboratories is accredited through the State of Colorado Department of Public Health and Environment for:

Method EPA 552.2	Haloacetic Acids (HAA-5)
Method EPA 524.2	Total Trihalomethanes (TTHM)
Method EPA 524.4	Regulated VOCs (V1, V2, V3)

Accreditation applies to public drinking water matrices.

This report meets NELAP requirements and is made up of a cover page, analytical results, and a copy of the original chain-of-custody. If you have any questions concerning this report, please feel free to contact me.

Sincerely,

A handwritten signature in black ink that reads "Celey D. Keene". The signature is written in a cursive, flowing style.

Celey D. Keene

Lab Director/Quality Manager



PHONE (575) 393-2326 • 101 E. MARLAND • HOBBS, NM 88240

Analytical Results For:

ENSOLUM
TACOMA MORRISSEY
3122 NATIONAL PARKS HWY
CARLSBAD NM, 88220
Fax To:

Received: 10/29/2024
Reported: 10/31/2024
Project Name: JRU 124 BATTERY
Project Number: 03C1558562
Project Location: XTO

Sampling Date: 10/25/2024
Sampling Type: Soil
Sampling Condition: Cool & Intact
Sample Received By: Alyssa Parras

Sample ID: SS 01 0.5 (H246568-01)

BTX 8021B		mg/kg		Analyzed By: JH					
Analyte	Result	Reporting Limit	Analyzed	Method Blank	BS	% Recovery	True Value QC	RPD	Qualifier
Benzene*	0.331	0.200	10/31/2024	ND	2.00	100	2.00	4.73	GC-NC1
Toluene*	7.67	0.200	10/31/2024	ND	2.12	106	2.00	5.86	QM-07
Ethylbenzene*	9.86	0.200	10/31/2024	ND	2.23	112	2.00	7.05	QM-07
Total Xylenes*	44.1	0.600	10/31/2024	ND	6.71	112	6.00	7.38	QM-07
Total BTX	62.0	1.20	10/31/2024	ND					GC-NC1

Surrogate: 4-Bromofluorobenzene (PID) 103 % 71.5-134

Chloride, SM4500Cl-B		mg/kg		Analyzed By: HM					
Analyte	Result	Reporting Limit	Analyzed	Method Blank	BS	% Recovery	True Value QC	RPD	Qualifier
Chloride	13800	16.0	10/30/2024	ND	432	108	400	0.00	

TPH 8015M		mg/kg		Analyzed By: MS						S-04
Analyte	Result	Reporting Limit	Analyzed	Method Blank	BS	% Recovery	True Value QC	RPD	Qualifier	
GRO C6-C10*	755	10.0	10/30/2024	ND	224	112	200	2.75	QM-07	
DRO >C10-C28*	4210	10.0	10/30/2024	ND	224	112	200	3.89	QM-07	
EXT DRO >C28-C36	778	10.0	10/30/2024	ND						

Surrogate: 1-Chlorooctane 193 % 48.2-134

Surrogate: 1-Chlorooctadecane 143 % 49.1-148

Cardinal Laboratories

*=Accredited Analyte

PLEASE NOTE: Liability and Damages. Cardinal's liability and client's exclusive remedy for any claim arising, whether based in contract or tort, shall be limited to the amount paid by client for analyses. All claims, including those for negligence and any other cause whatsoever shall be deemed waived unless made in writing and received by Cardinal within thirty (30) days after completion of the applicable service. In no event shall Cardinal be liable for incidental or consequential damages, including, without limitation, business interruptions, loss of use, or loss of profits incurred by client, its subsidiaries, affiliates or successors arising out of or related to the performance of the services hereunder by Cardinal, regardless of whether such claim is based upon any of the above stated reasons or otherwise. Results relate only to the samples identified above. This report shall not be reproduced except in full with written approval of Cardinal Laboratories.

Celey D. Keene, Lab Director/Quality Manager



PHONE (575) 393-2326 • 101 E. MARLAND • HOBBS, NM 88240

Analytical Results For:

ENSOLUM
TACOMA MORRISSEY
3122 NATIONAL PARKS HWY
CARLSBAD NM, 88220
Fax To:

Received: 10/29/2024
Reported: 10/31/2024
Project Name: JRU 124 BATTERY
Project Number: 03C1558562
Project Location: XTO

Sampling Date: 10/25/2024
Sampling Type: Soil
Sampling Condition: Cool & Intact
Sample Received By: Alyssa Parras

Sample ID: SS 02 0.5 (H246568-02)

BTEx 8021B		mg/kg	Analyzed By: JH					S-04	
Analyte	Result	Reporting Limit	Analyzed	Method Blank	BS	% Recovery	True Value QC	RPD	Qualifier
Benzene*	0.123	0.050	10/31/2024	ND	2.00	100	2.00	4.73	GC-NC1
Toluene*	4.70	0.050	10/31/2024	ND	2.12	106	2.00	5.86	
Ethylbenzene*	6.62	0.050	10/31/2024	ND	2.23	112	2.00	7.05	
Total Xylenes*	28.6	0.150	10/31/2024	ND	6.71	112	6.00	7.38	
Total BTEX	40.1	0.300	10/31/2024	ND					GC-NC1

Surrogate: 4-Bromofluorobenzene (PID) 356 % 71.5-134

Chloride, SM4500Cl-B		mg/kg	Analyzed By: HM						
Analyte	Result	Reporting Limit	Analyzed	Method Blank	BS	% Recovery	True Value QC	RPD	Qualifier
Chloride	10000	16.0	10/30/2024	ND	432	108	400	0.00	

TPH 8015M		mg/kg	Analyzed By: MS					S-04	
Analyte	Result	Reporting Limit	Analyzed	Method Blank	BS	% Recovery	True Value QC	RPD	Qualifier
GRO C6-C10*	1070	10.0	10/30/2024	ND	224	112	200	2.75	
DRO >C10-C28*	5780	10.0	10/30/2024	ND	224	112	200	3.89	
EXT DRO >C28-C36	1030	10.0	10/30/2024	ND					

Surrogate: 1-Chlorooctane 237 % 48.2-134

Surrogate: 1-Chlorooctadecane 168 % 49.1-148

Cardinal Laboratories

*=Accredited Analyte

PLEASE NOTE: Liability and Damages. Cardinal's liability and client's exclusive remedy for any claim arising, whether based in contract or tort, shall be limited to the amount paid by client for analyses. All claims, including those for negligence and any other cause whatsoever shall be deemed waived unless made in writing and received by Cardinal within thirty (30) days after completion of the applicable service. In no event shall Cardinal be liable for incidental or consequential damages, including, without limitation, business interruptions, loss of use, or loss of profits incurred by client, its subsidiaries, affiliates or successors arising out of or related to the performance of the services hereunder by Cardinal, regardless of whether such claim is based upon any of the above stated reasons or otherwise. Results relate only to the samples identified above. This report shall not be reproduced except in full with written approval of Cardinal Laboratories.

Celey D. Keene, Lab Director/Quality Manager



PHONE (575) 393-2326 • 101 E. MARLAND • HOBBS, NM 88240

Analytical Results For:

ENSOLUM
TACOMA MORRISSEY
3122 NATIONAL PARKS HWY
CARLSBAD NM, 88220
Fax To:

Received: 10/29/2024
Reported: 10/31/2024
Project Name: JRU 124 BATTERY
Project Number: 03C1558562
Project Location: XTO

Sampling Date: 10/25/2024
Sampling Type: Soil
Sampling Condition: Cool & Intact
Sample Received By: Alyssa Parras

Sample ID: SS 03 0.5 (H246568-03)

BTEx 8021B		mg/kg	Analyzed By: JH					S-04	
Analyte	Result	Reporting Limit	Analyzed	Method Blank	BS	% Recovery	True Value QC	RPD	Qualifier
Benzene*	0.121	0.100	10/31/2024	ND	2.00	100	2.00	4.73	GC-NC1
Toluene*	5.90	0.100	10/31/2024	ND	2.12	106	2.00	5.86	
Ethylbenzene*	8.57	0.100	10/31/2024	ND	2.23	112	2.00	7.05	
Total Xylenes*	37.7	0.300	10/31/2024	ND	6.71	112	6.00	7.38	
Total BTEX	52.3	0.600	10/31/2024	ND					GC-NC1

Surrogate: 4-Bromofluorobenzene (PID) 292 % 71.5-134

Chloride, SM4500Cl-B		mg/kg	Analyzed By: HM						
Analyte	Result	Reporting Limit	Analyzed	Method Blank	BS	% Recovery	True Value QC	RPD	Qualifier
Chloride	5280	16.0	10/30/2024	ND	432	108	400	0.00	

TPH 8015M		mg/kg	Analyzed By: MS					S-06	
Analyte	Result	Reporting Limit	Analyzed	Method Blank	BS	% Recovery	True Value QC	RPD	Qualifier
GRO C6-C10*	1640	50.0	10/31/2024	ND	224	112	200	2.75	
DRO >C10-C28*	15900	50.0	10/31/2024	ND	224	112	200	3.89	
EXT DRO >C28-C36	3300	50.0	10/31/2024	ND					

Surrogate: 1-Chlorooctane 391 % 48.2-134

Surrogate: 1-Chlorooctadecane 323 % 49.1-148

Cardinal Laboratories

*=Accredited Analyte

PLEASE NOTE: Liability and Damages. Cardinal's liability and client's exclusive remedy for any claim arising, whether based in contract or tort, shall be limited to the amount paid by client for analyses. All claims, including those for negligence and any other cause whatsoever shall be deemed waived unless made in writing and received by Cardinal within thirty (30) days after completion of the applicable service. In no event shall Cardinal be liable for incidental or consequential damages, including, without limitation, business interruptions, loss of use, or loss of profits incurred by client, its subsidiaries, affiliates or successors arising out of or related to the performance of the services hereunder by Cardinal, regardless of whether such claim is based upon any of the above stated reasons or otherwise. Results relate only to the samples identified above. This report shall not be reproduced except in full with written approval of Cardinal Laboratories.

Celey D. Keene, Lab Director/Quality Manager



PHONE (575) 393-2326 • 101 E. MARLAND • HOBBS, NM 88240

Analytical Results For:

ENSOLUM
TACOMA MORRISSEY
3122 NATIONAL PARKS HWY
CARLSBAD NM, 88220
Fax To:

Received: 10/29/2024
Reported: 10/31/2024
Project Name: JRU 124 BATTERY
Project Number: 03C1558562
Project Location: XTO

Sampling Date: 10/25/2024
Sampling Type: Soil
Sampling Condition: Cool & Intact
Sample Received By: Alyssa Parras

Sample ID: SS 04 0.5 (H246568-04)

BTEx 8021B		mg/kg		Analyzed By: JH					
Analyte	Result	Reporting Limit	Analyzed	Method Blank	BS	% Recovery	True Value QC	RPD	Qualifier
Benzene*	<0.050	0.050	10/30/2024	ND	2.00	100	2.00	4.73	
Toluene*	0.483	0.050	10/30/2024	ND	2.12	106	2.00	5.86	
Ethylbenzene*	0.502	0.050	10/30/2024	ND	2.23	112	2.00	7.05	
Total Xylenes*	2.40	0.150	10/30/2024	ND	6.71	112	6.00	7.38	
Total BTEX	3.39	0.300	10/30/2024	ND					

Surrogate: 4-Bromofluorobenzene (PID) 122 % 71.5-134

Chloride, SM4500Cl-B		mg/kg		Analyzed By: HM						
Analyte	Result	Reporting Limit	Analyzed	Method Blank	BS	% Recovery	True Value QC	RPD	Qualifier	
Chloride	7200	16.0	10/30/2024	ND	432	108	400	0.00		

TPH 8015M	mg/kg		Analyzed By: MS					S-04	
Analyte	Result	Reporting Limit	Analyzed	Method Blank	BS	% Recovery	True Value QC	RPD	Qualifier
GRO C6-C10*	66.4	10.0	10/30/2024	ND	224	112	200	2.75	
DRO >C10-C28*	2110	10.0	10/30/2024	ND	224	112	200	3.89	
EXT DRO >C28-C36	472	10.0	10/30/2024	ND					

Surrogate: 1-Chlorooctane 130 % 48.2-134

Surrogate: 1-Chlorooctadecane 157 % 49.1-148

Cardinal Laboratories

*=Accredited Analyte

PLEASE NOTE: Liability and Damages. Cardinal's liability and client's exclusive remedy for any claim arising, whether based in contract or tort, shall be limited to the amount paid by client for analyses. All claims, including those for negligence and any other cause whatsoever shall be deemed waived unless made in writing and received by Cardinal within thirty (30) days after completion of the applicable service. In no event shall Cardinal be liable for incidental or consequential damages, including, without limitation, business interruptions, loss of use, or loss of profits incurred by client, its subsidiaries, affiliates or successors arising out of or related to the performance of the services hereunder by Cardinal, regardless of whether such claim is based upon any of the above stated reasons or otherwise. Results relate only to the samples identified above. This report shall not be reproduced except in full with written approval of Cardinal Laboratories.

Celey D. Keene, Lab Director/Quality Manager



PHONE (575) 393-2326 ° 101 E. MARLAND ° HOBBS, NM 88240

Analytical Results For:

ENSOLUM
TACOMA MORRISSEY
3122 NATIONAL PARKS HWY
CARLSBAD NM, 88220
Fax To:

Received: 10/29/2024
Reported: 10/31/2024
Project Name: JRU 124 BATTERY
Project Number: 03C1558562
Project Location: XTO

Sampling Date: 10/25/2024
Sampling Type: Soil
Sampling Condition: Cool & Intact
Sample Received By: Alyssa Parras

Sample ID: SS 05 0.5 (H246568-05)

BTEx 8021B		mg/kg		Analyzed By: JH				S-04	
Analyte	Result	Reporting Limit	Analyzed	Method Blank	BS	% Recovery	True Value QC	RPD	Qualifier
Benzene*	<0.200	0.200	10/31/2024	ND	2.00	100	2.00	4.73	
Toluene*	8.91	0.200	10/31/2024	ND	2.12	106	2.00	5.86	
Ethylbenzene*	15.8	0.200	10/31/2024	ND	2.23	112	2.00	7.05	
Total Xylenes*	70.4	0.600	10/31/2024	ND	6.71	112	6.00	7.38	
Total BTEX	95.1	1.20	10/31/2024	ND					

Surrogate: 4-Bromofluorobenzene (PID) 312 % 71.5-134

Chloride, SM4500Cl-B			mg/kg					Analyzed By: AC	
Analyte	Result	Reporting Limit	Analyzed	Method Blank	BS	% Recovery	True Value QC	RPD	Qualifier
Chloride	21200	16.0	10/30/2024	ND	416	104	400	3.77	QM-07

TPH 8015M		mg/kg		Analyzed By: MS				S-06	
Analyte	Result	Reporting Limit	Analyzed	Method Blank	BS	% Recovery	True Value QC	RPD	Qualifier
GRO C6-C10*	2290	50.0	10/31/2024	ND	224	112	200	2.75	
DRO >C10-C28*	11500	50.0	10/31/2024	ND	224	112	200	3.89	
EXT DRO >C28-C36	2080	50.0	10/31/2024	ND					

Surrogate: 1-Chlorooctane 354 % 48.2-134

Surrogate: 1-Chlorooctadecane 232 % 49.1-148

Cardinal Laboratories

*=Accredited Analyte

PLEASE NOTE: Liability and Damages. Cardinal's liability and client's exclusive remedy for any claim arising, whether based in contract or tort, shall be limited to the amount paid by client for analyses. All claims, including those for negligence and any other cause whatsoever shall be deemed waived unless made in writing and received by Cardinal within thirty (30) days after completion of the applicable service. In no event shall Cardinal be liable for incidental or consequential damages, including, without limitation, business interruptions, loss of use, or loss of profits incurred by client, its subsidiaries, affiliates or successors arising out of or related to the performance of the services hereunder by Cardinal, regardless of whether such claim is based upon any of the above stated reasons or otherwise. Results relate only to the samples identified above. This report shall not be reproduced except in full with written approval of Cardinal Laboratories.

Celey D. Keene, Lab Director/Quality Manager



PHONE (575) 393-2326 • 101 E. MARLAND • HOBBS, NM 88240

Notes and Definitions

S-06	The recovery of this surrogate is outside control limits due to sample dilution required from high analyte concentration and/or matrix interference's.
S-04	The surrogate recovery for this sample is outside of established control limits due to a sample matrix effect.
QR-03	The RPD value for the sample duplicate or MS/MSD was outside of QC acceptance limits due to matrix interference. QC batch accepted based on LCS and/or LCSD recovery and/or RPD values.
QM-07	The spike recovery was outside acceptance limits for the MS and/or MSD. The batch was accepted based on acceptable LCS recovery.
GC-NC1	8260 confirmation analysis was performed; initial GC results were not supported by GC/MS analysis and are biased high with interfering compounds.
ND	Analyte NOT DETECTED at or above the reporting limit
RPD	Relative Percent Difference
**	Samples not received at proper temperature of 6°C or below.
***	Insufficient time to reach temperature.
-	Chloride by SM4500Cl-B does not require samples be received at or below 6°C Samples reported on an as received basis (wet) unless otherwise noted on report

Cardinal Laboratories



*=Accredited Analyte

PLEASE NOTE: Liability and Damages. Cardinal's liability and client's exclusive remedy for any claim arising, whether based in contract or tort, shall be limited to the amount paid by client for analyses. All claims, including those for negligence and any other cause whatsoever shall be deemed waived unless made in writing and received by Cardinal within thirty (30) days after completion of the applicable service. In no event shall Cardinal be liable for incidental or consequential damages, including, without limitation, business interruptions, loss of use, or loss of profits incurred by client, its subsidiaries, affiliates or successors arising out of or related to the performance of the services hereunder by Cardinal, regardless of whether such claim is based upon any of the above stated reasons or otherwise. Results relate only to the samples identified above. This report shall not be reproduced except in full with written approval of Cardinal Laboratories.

A handwritten signature in black ink, appearing to read "Celey D. Keene".

Celey D. Keene, Lab Director/Quality Manager



Company Name: Ensolum, LLC Project Manager: Tacoma Morrissey Address: 3122 National Parks Hwy City: Carlsbad State: NM Zip: 88220 Phone #: 337 257-8307 Fax #: Project #: 03C1558562 Project Owner: XTO Project Name: JRU 124 Battery Project Location: Sampler Name: Ginger Whitman				BILL TO				ANALYSIS REQUEST																			
				P.O. #: Company: XTO Energy Inc. Attn: Colton Brown Address: 3104 E. Green St. City: Carlsbad State: NM Zip: 88220 Phone #: Fax #:																							
FOR LAB USE ONLY	Lab I.D.	Sample I.D.	Sample Depth (feet)	(G)RAB OR (C)OMP.	# CONTAINERS	MATRIX					PRESERV.		SAMPLING		BTEX	TPH	CHLORIDE										
						GROUNDWATER WASTEWATER SOIL OIL SLUDGE OTHER:					ACID/BASE: ICE / COOL OTHER:		DATE TIME														
	H440508	SS01	0.5	G	1								10-25-24 1235														
	1	SS02											1240														
	2	SS03											1245														
	3	SS04											1250														
	4	SS05											1255														
	5																										
<small>PLEASE NOTE: Liability and Damages. Cardinal's liability and client's exclusive remedy for any claim arising whether based in contract or tort, shall be limited to the amount paid by the client for the analyses. All claims including those for negligence and any other cause whatsoever shall be deemed waived unless made in writing and received by Cardinal within 30 days after completion of the applicable service. In no event shall Cardinal be liable for incidental or consequential damages, including without limitation, business interruptions, loss of use, or loss of profits incurred by client, its subsidiaries, affiliates or successors arising out of or related to the performance of services hereunder by Cardinal, regardless of whether such claim is based upon any of the above stated reasons or otherwise.</small>																											
Relinquished By: 				Date: 10-29-24 Time: 1:30		Received By: 				Verbal Result: <input type="checkbox"/> Yes <input type="checkbox"/> No Add'l Phone #: All Results are emailed. Please provide Email address: THillard@ensolum.com, TMorrissey@ensolum.com, kthomason@ensolum.com																	
Relinquished By:				Date: Time:		Received By:				REMARKS: Cost Center: 1135831001 Incident ID: nAPP2428369219																	
Delivered By: (Circle One) Sampler - UPS - Bus - Other:				Observed Temp. °C 2.3C Corrected Temp. °C 1.7C		Sample Condition Cool Intact <input type="checkbox"/> Yes <input type="checkbox"/> No				CHECKED BY: (Initials) 				Turnaround Time: Standard <input type="checkbox"/> Rush <input checked="" type="checkbox"/> Thermometer ID #113 Correction Factor 0.5°C-0.4°C													
																		Bacteria (only) Sample Condition Cool Intact Observed Temp. °C <input type="checkbox"/> Yes <input type="checkbox"/> No <input type="checkbox"/> Yes <input type="checkbox"/> No		Corrected Temp. °C							

† Cardinal cannot accept verbal changes. Please email changes to celey.keene@cardinallabsnm.com



PHONE (575) 393-2326 • 101 E. MARLAND • HOBBS, NM 88240

December 04, 2024

BEN BELILL

ENSOLUM

3122 NATIONAL PARKS HWY

CARLSBAD, NM 88220

RE: JRU 124 BATTERY

Enclosed are the results of analyses for samples received by the laboratory on 12/02/24 11:30.

Cardinal Laboratories is accredited through Texas NELAP under certificate number TX-C24-00112. Accreditation applies to drinking water, non-potable water and solid and chemical materials. All accredited analytes are denoted by an asterisk (*). For a complete list of accredited analytes and matrices visit the TCEQ website at www.tceq.texas.gov/field/qa/lab_accred_certif.html.

Cardinal Laboratories is accredited through the State of Colorado Department of Public Health and Environment for:

Method EPA 552.2	Haloacetic Acids (HAA-5)
Method EPA 524.2	Total Trihalomethanes (TTHM)
Method EPA 524.4	Regulated VOCs (V1, V2, V3)

Accreditation applies to public drinking water matrices.

This report meets NELAP requirements and is made up of a cover page, analytical results, and a copy of the original chain-of-custody. If you have any questions concerning this report, please feel free to contact me.

Sincerely,

A handwritten signature in black ink that reads "Celey D. Keene". The signature is fluid and cursive, with the first name "Celey" and last name "Keene" clearly distinguishable.

Celey D. Keene

Lab Director/Quality Manager



PHONE (575) 393-2326 • 101 E. MARLAND • HOBBS, NM 88240

Analytical Results For:

ENSOLUM
BEN BELILL
3122 NATIONAL PARKS HWY
CARLSBAD NM, 88220
Fax To:

Received: 12/02/2024
Reported: 12/04/2024
Project Name: JRU 124 BATTERY
Project Number: 03C1558562
Project Location: XTO 32.305463-103.802747

Sampling Date: 11/26/2024
Sampling Type: Soil
Sampling Condition: Cool & Intact
Sample Received By: Tamara Oldaker

Sample ID: BH 01A 1' (H247297-01)

BTX 8021B		mg/kg		Analyzed By: JH					
Analyte	Result	Reporting Limit	Analyzed	Method Blank	BS	% Recovery	True Value QC	RPD	Qualifier
Benzene*	<0.050	0.050	12/02/2024	ND	2.21	111	2.00	5.42	
Toluene*	<0.050	0.050	12/02/2024	ND	2.28	114	2.00	4.01	
Ethylbenzene*	<0.050	0.050	12/02/2024	ND	2.23	111	2.00	4.04	
Total Xylenes*	<0.150	0.150	12/02/2024	ND	6.97	116	6.00	3.18	
Total BTX	<0.300	0.300	12/02/2024	ND					

Surrogate: 4-Bromofluorobenzene (PID) 107 % 71.5-134

Chloride, SM4500Cl-B		mg/kg		Analyzed By: KV						
Analyte	Result	Reporting Limit	Analyzed	Method Blank	BS	% Recovery	True Value QC	RPD	Qualifier	
Chloride	2760	16.0	12/03/2024	ND	432	108	400	0.00		

TPH 8015M		mg/kg		Analyzed By: MS					
Analyte	Result	Reporting Limit	Analyzed	Method Blank	BS	% Recovery	True Value QC	RPD	Qualifier
GRO C6-C10*	<10.0	10.0	12/03/2024	ND	184	91.9	200	2.40	
DRO >C10-C28*	<10.0	10.0	12/03/2024	ND	170	85.2	200	2.83	
EXT DRO >C28-C36	<10.0	10.0	12/03/2024	ND					

Surrogate: 1-Chlorooctane 84.5 % 48.2-134

Surrogate: 1-Chlorooctadecane 95.7 % 49.1-148

Cardinal Laboratories

*=Accredited Analyte

PLEASE NOTE: Liability and Damages. Cardinal's liability and client's exclusive remedy for any claim arising, whether based in contract or tort, shall be limited to the amount paid by client for analyses. All claims, including those for negligence and any other cause whatsoever shall be deemed waived unless made in writing and received by Cardinal within thirty (30) days after completion of the applicable service. In no event shall Cardinal be liable for incidental or consequential damages, including, without limitation, business interruptions, loss of use, or loss of profits incurred by client, its subsidiaries, affiliates or successors arising out of or related to the performance of the services hereunder by Cardinal, regardless of whether such claim is based upon any of the above stated reasons or otherwise. Results relate only to the samples identified above. This report shall not be reproduced except in full with written approval of Cardinal Laboratories.

Celey D. Keene, Lab Director/Quality Manager



PHONE (575) 393-2326 • 101 E. MARLAND • HOBBS, NM 88240

Analytical Results For:

ENSOLUM
BEN BELILL
3122 NATIONAL PARKS HWY
CARLSBAD NM, 88220
Fax To:

Received: 12/02/2024
Reported: 12/04/2024
Project Name: JRU 124 BATTERY
Project Number: 03C1558562
Project Location: XTO 32.305463-103.802747

Sampling Date: 11/26/2024
Sampling Type: Soil
Sampling Condition: Cool & Intact
Sample Received By: Tamara Oldaker

Sample ID: BH 01B 5' (H247297-02)

BTEx 8021B		mg/kg		Analyzed By: JH					
Analyte	Result	Reporting Limit	Analyzed	Method Blank	BS	% Recovery	True Value QC	RPD	Qualifier
Benzene*	<0.050	0.050	12/02/2024	ND	2.21	111	2.00	5.42	
Toluene*	<0.050	0.050	12/02/2024	ND	2.28	114	2.00	4.01	
Ethylbenzene*	<0.050	0.050	12/02/2024	ND	2.23	111	2.00	4.04	
Total Xylenes*	<0.150	0.150	12/02/2024	ND	6.97	116	6.00	3.18	
Total BTEx	<0.300	0.300	12/02/2024	ND					

Surrogate: 4-Bromofluorobenzene (PID) 106 % 71.5-134

Chloride, SM4500CI-B		mg/kg		Analyzed By: KV					
Analyte	Result	Reporting Limit	Analyzed	Method Blank	BS	% Recovery	True Value QC	RPD	Qualifier
Chloride	32.0	16.0	12/03/2024	ND	432	108	400	0.00	

TPH 8015M		mg/kg		Analyzed By: MS					
Analyte	Result	Reporting Limit	Analyzed	Method Blank	BS	% Recovery	True Value QC	RPD	Qualifier
GRO C6-C10*	<10.0	10.0	12/03/2024	ND	184	91.9	200	2.40	
DRO >C10-C28*	<10.0	10.0	12/03/2024	ND	170	85.2	200	2.83	
EXT DRO >C28-C36	<10.0	10.0	12/03/2024	ND					

Surrogate: 1-Chlorooctane 97.0 % 48.2-134

Surrogate: 1-Chlorooctadecane 109 % 49.1-148

Cardinal Laboratories

*=Accredited Analyte

PLEASE NOTE: Liability and Damages. Cardinal's liability and client's exclusive remedy for any claim arising, whether based in contract or tort, shall be limited to the amount paid by client for analyses. All claims, including those for negligence and any other cause whatsoever shall be deemed waived unless made in writing and received by Cardinal within thirty (30) days after completion of the applicable service. In no event shall Cardinal be liable for incidental or consequential damages, including, without limitation, business interruptions, loss of use, or loss of profits incurred by client, its subsidiaries, affiliates or successors arising out of or related to the performance of the services hereunder by Cardinal, regardless of whether such claim is based upon any of the above stated reasons or otherwise. Results relate only to the samples identified above. This report shall not be reproduced except in full with written approval of Cardinal Laboratories.

Celey D. Keene, Lab Director/Quality Manager



PHONE (575) 393-2326 ° 101 E. MARLAND ° HOBBS, NM 88240

Analytical Results For:

ENSOLUM
BEN BELILL
3122 NATIONAL PARKS HWY
CARLSBAD NM, 88220
Fax To:

Received: 12/02/2024
Reported: 12/04/2024
Project Name: JRU 124 BATTERY
Project Number: 03C1558562
Project Location: XTO 32.305463-103.802747

Sampling Date: 11/26/2024
Sampling Type: Soil
Sampling Condition: Cool & Intact
Sample Received By: Tamara Oldaker

Sample ID: BH 01C 6' (H247297-03)

BTEx 8021B		mg/kg		Analyzed By: JH					
Analyte	Result	Reporting Limit	Analyzed	Method Blank	BS	% Recovery	True Value QC	RPD	Qualifier
Benzene*	<0.050	0.050	12/02/2024	ND	2.21	111	2.00	5.42	
Toluene*	<0.050	0.050	12/02/2024	ND	2.28	114	2.00	4.01	
Ethylbenzene*	<0.050	0.050	12/02/2024	ND	2.23	111	2.00	4.04	
Total Xylenes*	<0.150	0.150	12/02/2024	ND	6.97	116	6.00	3.18	GC-NC
Total BTEX	<0.300	0.300	12/02/2024	ND					

Surrogate: 4-Bromofluorobenzene (PID) 115 % 71.5-134

Chloride, SM4500Cl-B		mg/kg		Analyzed By: KV						
Analyte	Result	Reporting Limit	Analyzed	Method Blank	BS	% Recovery	True Value QC	RPD	Qualifier	
Chloride	80.0	16.0	12/03/2024	ND	432	108	400	0.00		

TPH 8015M		mg/kg		Analyzed By: MS						
Analyte	Result	Reporting Limit	Analyzed	Method Blank	BS	% Recovery	True Value QC	RPD	Qualifier	
GRO C6-C10*	<10.0	10.0	12/03/2024	ND	184	91.9	200	2.40		
DRO >C10-C28*	68.2	10.0	12/03/2024	ND	170	85.2	200	2.83		
EXT DRO >C28-C36	<10.0	10.0	12/03/2024	ND						

Surrogate: 1-Chlorooctane 95.6 % 48.2-134

Surrogate: 1-Chlorooctadecane 108 % 49.1-148

Cardinal Laboratories

*=Accredited Analyte

PLEASE NOTE: Liability and Damages. Cardinal's liability and client's exclusive remedy for any claim arising, whether based in contract or tort, shall be limited to the amount paid by client for analyses. All claims, including those for negligence and any other cause whatsoever shall be deemed waived unless made in writing and received by Cardinal within thirty (30) days after completion of the applicable service. In no event shall Cardinal be liable for incidental or consequential damages, including, without limitation, business interruptions, loss of use, or loss of profits incurred by client, its subsidiaries, affiliates or successors arising out of or related to the performance of the services hereunder by Cardinal, regardless of whether such claim is based upon any of the above stated reasons or otherwise. Results relate only to the samples identified above. This report shall not be reproduced except in full with written approval of Cardinal Laboratories.

Celey D. Keene, Lab Director/Quality Manager



PHONE (575) 393-2326 • 101 E. MARLAND • HOBBS, NM 88240

Analytical Results For:

ENSOLUM
BEN BELILL
3122 NATIONAL PARKS HWY
CARLSBAD NM, 88220
Fax To:

Received: 12/02/2024
Reported: 12/04/2024
Project Name: JRU 124 BATTERY
Project Number: 03C1558562
Project Location: XTO 32.305463-103.802747

Sampling Date: 11/26/2024
Sampling Type: Soil
Sampling Condition: Cool & Intact
Sample Received By: Tamara Oldaker

Sample ID: BH 02A 1' (H247297-04)

BTEx 8021B		mg/kg		Analyzed By: JH					
Analyte	Result	Reporting Limit	Analyzed	Method Blank	BS	% Recovery	True Value QC	RPD	Qualifier
Benzene*	<0.050	0.050	12/02/2024	ND	2.21	111	2.00	5.42	
Toluene*	<0.050	0.050	12/02/2024	ND	2.28	114	2.00	4.01	
Ethylbenzene*	<0.050	0.050	12/02/2024	ND	2.23	111	2.00	4.04	
Total Xylenes*	<0.150	0.150	12/02/2024	ND	6.97	116	6.00	3.18	
Total BTEx	<0.300	0.300	12/02/2024	ND					

Surrogate: 4-Bromofluorobenzene (PID) 107 % 71.5-134

Chloride, SM4500CI-B		mg/kg		Analyzed By: KV						
Analyte	Result	Reporting Limit	Analyzed	Method Blank	BS	% Recovery	True Value QC	RPD	Qualifier	
Chloride	944	16.0	12/03/2024	ND	432	108	400	0.00		

TPH 8015M		mg/kg		Analyzed By: MS					
Analyte	Result	Reporting Limit	Analyzed	Method Blank	BS	% Recovery	True Value QC	RPD	Qualifier
GRO C6-C10*	<10.0	10.0	12/03/2024	ND	184	91.9	200	2.40	
DRO >C10-C28*	109	10.0	12/03/2024	ND	170	85.2	200	2.83	
EXT DRO >C28-C36	<10.0	10.0	12/03/2024	ND					

Surrogate: 1-Chlorooctane 99.0 % 48.2-134

Surrogate: 1-Chlorooctadecane 114 % 49.1-148

Cardinal Laboratories

*=Accredited Analyte

PLEASE NOTE: Liability and Damages. Cardinal's liability and client's exclusive remedy for any claim arising, whether based in contract or tort, shall be limited to the amount paid by client for analyses. All claims, including those for negligence and any other cause whatsoever shall be deemed waived unless made in writing and received by Cardinal within thirty (30) days after completion of the applicable service. In no event shall Cardinal be liable for incidental or consequential damages, including, without limitation, business interruptions, loss of use, or loss of profits incurred by client, its subsidiaries, affiliates or successors arising out of or related to the performance of the services hereunder by Cardinal, regardless of whether such claim is based upon any of the above stated reasons or otherwise. Results relate only to the samples identified above. This report shall not be reproduced except in full with written approval of Cardinal Laboratories.

Celey D. Keene, Lab Director/Quality Manager



PHONE (575) 393-2326 • 101 E. MARLAND • HOBBS, NM 88240

Analytical Results For:

ENSOLUM
BEN BELILL
3122 NATIONAL PARKS HWY
CARLSBAD NM, 88220
Fax To:

Received: 12/02/2024
Reported: 12/04/2024
Project Name: JRU 124 BATTERY
Project Number: 03C1558562
Project Location: XTO 32.305463-103.802747

Sampling Date: 11/26/2024
Sampling Type: Soil
Sampling Condition: Cool & Intact
Sample Received By: Tamara Oldaker

Sample ID: BH 02B 4' (H247297-05)

BTEx 8021B		mg/kg		Analyzed By: JH					
Analyte	Result	Reporting Limit	Analyzed	Method Blank	BS	% Recovery	True Value QC	RPD	Qualifier
Benzene*	<0.050	0.050	12/02/2024	ND	2.21	111	2.00	5.42	
Toluene*	<0.050	0.050	12/02/2024	ND	2.28	114	2.00	4.01	
Ethylbenzene*	<0.050	0.050	12/02/2024	ND	2.23	111	2.00	4.04	
Total Xylenes*	<0.150	0.150	12/02/2024	ND	6.97	116	6.00	3.18	
Total BTEx	<0.300	0.300	12/02/2024	ND					

Surrogate: 4-Bromofluorobenzene (PID) 104 % 71.5-134

Chloride, SM4500Cl-B		mg/kg		Analyzed By: KV					
Analyte	Result	Reporting Limit	Analyzed	Method Blank	BS	% Recovery	True Value QC	RPD	Qualifier
Chloride	5280	16.0	12/03/2024	ND	432	108	400	0.00	

TPH 8015M		mg/kg		Analyzed By: MS					
Analyte	Result	Reporting Limit	Analyzed	Method Blank	BS	% Recovery	True Value QC	RPD	Qualifier
GRO C6-C10*	<10.0	10.0	12/03/2024	ND	184	91.9	200	2.40	
DRO >C10-C28*	<10.0	10.0	12/03/2024	ND	170	85.2	200	2.83	
EXT DRO >C28-C36	<10.0	10.0	12/03/2024	ND					

Surrogate: 1-Chlorooctane 89.6 % 48.2-134

Surrogate: 1-Chlorooctadecane 102 % 49.1-148

Cardinal Laboratories

*=Accredited Analyte

PLEASE NOTE: Liability and Damages. Cardinal's liability and client's exclusive remedy for any claim arising, whether based in contract or tort, shall be limited to the amount paid by client for analyses. All claims, including those for negligence and any other cause whatsoever shall be deemed waived unless made in writing and received by Cardinal within thirty (30) days after completion of the applicable service. In no event shall Cardinal be liable for incidental or consequential damages, including, without limitation, business interruptions, loss of use, or loss of profits incurred by client, its subsidiaries, affiliates or successors arising out of or related to the performance of the services hereunder by Cardinal, regardless of whether such claim is based upon any of the above stated reasons or otherwise. Results relate only to the samples identified above. This report shall not be reproduced except in full with written approval of Cardinal Laboratories.

Celey D. Keene, Lab Director/Quality Manager



PHONE (575) 393-2326 • 101 E. MARLAND • HOBBS, NM 88240

Analytical Results For:

ENSOLUM
BEN BELILL
3122 NATIONAL PARKS HWY
CARLSBAD NM, 88220
Fax To:

Received: 12/02/2024
Reported: 12/04/2024
Project Name: JRU 124 BATTERY
Project Number: 03C1558562
Project Location: XTO 32.305463-103.802747

Sampling Date: 11/26/2024
Sampling Type: Soil
Sampling Condition: Cool & Intact
Sample Received By: Tamara Oldaker

Sample ID: BH 03A 1' (H247297-06)

BTX 8021B		mg/kg		Analyzed By: JH						
Analyte	Result	Reporting Limit	Analyzed	Method Blank	BS	% Recovery	True Value QC	RPD	Qualifier	
Benzene*	<0.050	0.050	12/02/2024	ND	2.21	111	2.00	5.42		
Toluene*	<0.050	0.050	12/02/2024	ND	2.28	114	2.00	4.01		
Ethylbenzene*	<0.050	0.050	12/02/2024	ND	2.23	111	2.00	4.04		
Total Xylenes*	<0.150	0.150	12/02/2024	ND	6.97	116	6.00	3.18		
Total BTX	<0.300	0.300	12/02/2024	ND						

Surrogate: 4-Bromofluorobenzene (PID) 106 % 71.5-134

Chloride, SM4500CI-B		mg/kg		Analyzed By: KV						
Analyte	Result	Reporting Limit	Analyzed	Method Blank	BS	% Recovery	True Value QC	RPD	Qualifier	
Chloride	384	16.0	12/03/2024	ND	432	108	400	0.00		

TPH 8015M		mg/kg		Analyzed By: MS					
Analyte	Result	Reporting Limit	Analyzed	Method Blank	BS	% Recovery	True Value QC	RPD	Qualifier
GRO C6-C10*	<10.0	10.0	12/03/2024	ND	184	91.9	200	2.40	
DRO >C10-C28*	<10.0	10.0	12/03/2024	ND	170	85.2	200	2.83	
EXT DRO >C28-C36	<10.0	10.0	12/03/2024	ND					

Surrogate: 1-Chlorooctane 102 % 48.2-134

Surrogate: 1-Chlorooctadecane 117 % 49.1-148

Cardinal Laboratories

*=Accredited Analyte

PLEASE NOTE: Liability and Damages. Cardinal's liability and client's exclusive remedy for any claim arising, whether based in contract or tort, shall be limited to the amount paid by client for analyses. All claims, including those for negligence and any other cause whatsoever shall be deemed waived unless made in writing and received by Cardinal within thirty (30) days after completion of the applicable service. In no event shall Cardinal be liable for incidental or consequential damages, including, without limitation, business interruptions, loss of use, or loss of profits incurred by client, its subsidiaries, affiliates or successors arising out of or related to the performance of the services hereunder by Cardinal, regardless of whether such claim is based upon any of the above stated reasons or otherwise. Results relate only to the samples identified above. This report shall not be reproduced except in full with written approval of Cardinal Laboratories.

Celey D. Keene, Lab Director/Quality Manager



PHONE (575) 393-2326 • 101 E. MARLAND • HOBBS, NM 88240

Analytical Results For:

ENSOLUM
 BEN BELILL
 3122 NATIONAL PARKS HWY
 CARLSBAD NM, 88220
 Fax To:

Received: 12/02/2024
 Reported: 12/04/2024
 Project Name: JRU 124 BATTERY
 Project Number: 03C1558562
 Project Location: XTO 32.305463-103.802747

Sampling Date: 11/26/2024
 Sampling Type: Soil
 Sampling Condition: Cool & Intact
 Sample Received By: Tamara Oldaker

Sample ID: BH 03B 6' (H247297-07)

BTX 8021B		mg/kg		Analyzed By: JH					
Analyte	Result	Reporting Limit	Analyzed	Method Blank	BS	% Recovery	True Value QC	RPD	Qualifier
Benzene*	<0.050	0.050	12/02/2024	ND	2.21	111	2.00	5.42	
Toluene*	<0.050	0.050	12/02/2024	ND	2.28	114	2.00	4.01	
Ethylbenzene*	<0.050	0.050	12/02/2024	ND	2.23	111	2.00	4.04	
Total Xylenes*	<0.150	0.150	12/02/2024	ND	6.97	116	6.00	3.18	
Total BTX	<0.300	0.300	12/02/2024	ND					

Surrogate: 4-Bromofluorobenzene (PID) 108 % 71.5-134

Chloride, SM4500Cl-B		mg/kg		Analyzed By: AC					
Analyte	Result	Reporting Limit	Analyzed	Method Blank	BS	% Recovery	True Value QC	RPD	Qualifier
Chloride	704	16.0	12/03/2024	ND	416	104	400	0.00	

TPH 8015M		mg/kg		Analyzed By: MS					
Analyte	Result	Reporting Limit	Analyzed	Method Blank	BS	% Recovery	True Value QC	RPD	Qualifier
GRO C6-C10*	<10.0	10.0	12/03/2024	ND	184	91.9	200	2.40	
DRO >C10-C28*	43.8	10.0	12/03/2024	ND	170	85.2	200	2.83	
EXT DRO >C28-C36	<10.0	10.0	12/03/2024	ND					

Surrogate: 1-Chlorooctane 96.4 % 48.2-134

Surrogate: 1-Chlorooctadecane 111 % 49.1-148

Cardinal Laboratories

*=Accredited Analyte

PLEASE NOTE: Liability and Damages. Cardinal's liability and client's exclusive remedy for any claim arising, whether based in contract or tort, shall be limited to the amount paid by client for analyses. All claims, including those for negligence and any other cause whatsoever shall be deemed waived unless made in writing and received by Cardinal within thirty (30) days after completion of the applicable service. In no event shall Cardinal be liable for incidental or consequential damages, including, without limitation, business interruptions, loss of use, or loss of profits incurred by client, its subsidiaries, affiliates or successors arising out of or related to the performance of the services hereunder by Cardinal, regardless of whether such claim is based upon any of the above stated reasons or otherwise. Results relate only to the samples identified above. This report shall not be reproduced except in full with written approval of Cardinal Laboratories.

Celey D. Keene, Lab Director/Quality Manager



PHONE (575) 393-2326 • 101 E. MARLAND • HOBBS, NM 88240

Analytical Results For:

ENSOLUM
BEN BELILL
3122 NATIONAL PARKS HWY
CARLSBAD NM, 88220
Fax To:

Received: 12/02/2024
Reported: 12/04/2024
Project Name: JRU 124 BATTERY
Project Number: 03C1558562
Project Location: XTO 32.305463-103.802747

Sampling Date: 11/26/2024
Sampling Type: Soil
Sampling Condition: Cool & Intact
Sample Received By: Tamara Oldaker

Sample ID: BH 03C 7' (H247297-08)

BTX 8021B		mg/kg		Analyzed By: JH					
Analyte	Result	Reporting Limit	Analyzed	Method Blank	BS	% Recovery	True Value QC	RPD	Qualifier
Benzene*	<0.050	0.050	12/02/2024	ND	2.21	111	2.00	5.42	
Toluene*	<0.050	0.050	12/02/2024	ND	2.28	114	2.00	4.01	
Ethylbenzene*	<0.050	0.050	12/02/2024	ND	2.23	111	2.00	4.04	
Total Xylenes*	<0.150	0.150	12/02/2024	ND	6.97	116	6.00	3.18	
Total BTX	<0.300	0.300	12/02/2024	ND					

Surrogate: 4-Bromofluorobenzene (PID) 104 % 71.5-134

Chloride, SM4500Cl-B		mg/kg		Analyzed By: AC					
Analyte	Result	Reporting Limit	Analyzed	Method Blank	BS	% Recovery	True Value QC	RPD	Qualifier
Chloride	624	16.0	12/03/2024	ND	416	104	400	0.00	

TPH 8015M		mg/kg		Analyzed By: MS					
Analyte	Result	Reporting Limit	Analyzed	Method Blank	BS	% Recovery	True Value QC	RPD	Qualifier
GRO C6-C10*	<10.0	10.0	12/03/2024	ND	184	91.9	200	2.40	
DRO >C10-C28*	<10.0	10.0	12/03/2024	ND	170	85.2	200	2.83	
EXT DRO >C28-C36	<10.0	10.0	12/03/2024	ND					

Surrogate: 1-Chlorooctane 98.2 % 48.2-134

Surrogate: 1-Chlorooctadecane 112 % 49.1-148

Cardinal Laboratories

*=Accredited Analyte

PLEASE NOTE: Liability and Damages. Cardinal's liability and client's exclusive remedy for any claim arising, whether based in contract or tort, shall be limited to the amount paid by client for analyses. All claims, including those for negligence and any other cause whatsoever shall be deemed waived unless made in writing and received by Cardinal within thirty (30) days after completion of the applicable service. In no event shall Cardinal be liable for incidental or consequential damages, including, without limitation, business interruptions, loss of use, or loss of profits incurred by client, its subsidiaries, affiliates or successors arising out of or related to the performance of the services hereunder by Cardinal, regardless of whether such claim is based upon any of the above stated reasons or otherwise. Results relate only to the samples identified above. This report shall not be reproduced except in full with written approval of Cardinal Laboratories.

Celey D. Keene, Lab Director/Quality Manager



PHONE (575) 393-2326 • 101 E. MARLAND • HOBBS, NM 88240

Analytical Results For:

ENSOLUM
BEN BELILL
3122 NATIONAL PARKS HWY
CARLSBAD NM, 88220
Fax To:

Received: 12/02/2024
Reported: 12/04/2024
Project Name: JRU 124 BATTERY
Project Number: 03C1558562
Project Location: XTO 32.305463-103.802747

Sampling Date: 11/26/2024
Sampling Type: Soil
Sampling Condition: Cool & Intact
Sample Received By: Tamara Oldaker

Sample ID: BH 04A 1' (H247297-09)

BTEx 8021B		mg/kg		Analyzed By: JH					
Analyte	Result	Reporting Limit	Analyzed	Method Blank	BS	% Recovery	True Value QC	RPD	Qualifier
Benzene*	<0.050	0.050	12/02/2024	ND	2.21	111	2.00	5.42	
Toluene*	<0.050	0.050	12/02/2024	ND	2.28	114	2.00	4.01	
Ethylbenzene*	<0.050	0.050	12/02/2024	ND	2.23	111	2.00	4.04	
Total Xylenes*	<0.150	0.150	12/02/2024	ND	6.97	116	6.00	3.18	
Total BTEx	<0.300	0.300	12/02/2024	ND					

Surrogate: 4-Bromofluorobenzene (PID) 106 % 71.5-134

Chloride, SM4500CI-B		mg/kg		Analyzed By: AC					
Analyte	Result	Reporting Limit	Analyzed	Method Blank	BS	% Recovery	True Value QC	RPD	Qualifier
Chloride	80.0	16.0	12/03/2024	ND	416	104	400	0.00	

TPH 8015M		mg/kg		Analyzed By: MS					
Analyte	Result	Reporting Limit	Analyzed	Method Blank	BS	% Recovery	True Value QC	RPD	Qualifier
GRO C6-C10*	<10.0	10.0	12/03/2024	ND	184	91.9	200	2.40	
DRO >C10-C28*	16.0	10.0	12/03/2024	ND	170	85.2	200	2.83	
EXT DRO >C28-C36	<10.0	10.0	12/03/2024	ND					

Surrogate: 1-Chlorooctane 85.0 % 48.2-134

Surrogate: 1-Chlorooctadecane 97.9 % 49.1-148

Cardinal Laboratories

*=Accredited Analyte

PLEASE NOTE: Liability and Damages. Cardinal's liability and client's exclusive remedy for any claim arising, whether based in contract or tort, shall be limited to the amount paid by client for analyses. All claims, including those for negligence and any other cause whatsoever shall be deemed waived unless made in writing and received by Cardinal within thirty (30) days after completion of the applicable service. In no event shall Cardinal be liable for incidental or consequential damages, including, without limitation, business interruptions, loss of use, or loss of profits incurred by client, its subsidiaries, affiliates or successors arising out of or related to the performance of the services hereunder by Cardinal, regardless of whether such claim is based upon any of the above stated reasons or otherwise. Results relate only to the samples identified above. This report shall not be reproduced except in full with written approval of Cardinal Laboratories.

Celey D. Keene, Lab Director/Quality Manager



PHONE (575) 393-2326 • 101 E. MARLAND • HOBBS, NM 88240

Analytical Results For:

ENSOLUM
 BEN BELILL
 3122 NATIONAL PARKS HWY
 CARLSBAD NM, 88220
 Fax To:

Received: 12/02/2024
 Reported: 12/04/2024
 Project Name: JRU 124 BATTERY
 Project Number: 03C1558562
 Project Location: XTO 32.305463-103.802747

Sampling Date: 11/26/2024
 Sampling Type: Soil
 Sampling Condition: Cool & Intact
 Sample Received By: Tamara Oldaker

Sample ID: BH 04B 7' (H247297-10)

BTEx 8021B		mg/kg		Analyzed By: JH					
Analyte	Result	Reporting Limit	Analyzed	Method Blank	BS	% Recovery	True Value QC	RPD	Qualifier
Benzene*	<0.050	0.050	12/02/2024	ND	2.21	111	2.00	5.42	
Toluene*	<0.050	0.050	12/02/2024	ND	2.28	114	2.00	4.01	
Ethylbenzene*	<0.050	0.050	12/02/2024	ND	2.23	111	2.00	4.04	
Total Xylenes*	<0.150	0.150	12/02/2024	ND	6.97	116	6.00	3.18	
Total BTEX	<0.300	0.300	12/02/2024	ND					

Surrogate: 4-Bromofluorobenzene (PID) 105 % 71.5-134

Chloride, SM4500Cl-B		mg/kg		Analyzed By: AC					
Analyte	Result	Reporting Limit	Analyzed	Method Blank	BS	% Recovery	True Value QC	RPD	Qualifier
Chloride	80.0	16.0	12/03/2024	ND	416	104	400	0.00	

TPH 8015M		mg/kg		Analyzed By: MS					
Analyte	Result	Reporting Limit	Analyzed	Method Blank	BS	% Recovery	True Value QC	RPD	Qualifier
GRO C6-C10*	<10.0	10.0	12/03/2024	ND	184	91.9	200	2.40	
DRO >C10-C28*	<10.0	10.0	12/03/2024	ND	170	85.2	200	2.83	
EXT DRO >C28-C36	<10.0	10.0	12/03/2024	ND					

Surrogate: 1-Chlorooctane 101 % 48.2-134

Surrogate: 1-Chlorooctadecane 116 % 49.1-148

Cardinal Laboratories

*=Accredited Analyte

PLEASE NOTE: Liability and Damages. Cardinal's liability and client's exclusive remedy for any claim arising, whether based in contract or tort, shall be limited to the amount paid by client for analyses. All claims, including those for negligence and any other cause whatsoever shall be deemed waived unless made in writing and received by Cardinal within thirty (30) days after completion of the applicable service. In no event shall Cardinal be liable for incidental or consequential damages, including, without limitation, business interruptions, loss of use, or loss of profits incurred by client, its subsidiaries, affiliates or successors arising out of or related to the performance of the services hereunder by Cardinal, regardless of whether such claim is based upon any of the above stated reasons or otherwise. Results relate only to the samples identified above. This report shall not be reproduced except in full with written approval of Cardinal Laboratories.

Celey D. Keene, Lab Director/Quality Manager



PHONE (575) 393-2326 • 101 E. MARLAND • HOBBS, NM 88240

Analytical Results For:

ENSOLUM
BEN BELILL
3122 NATIONAL PARKS HWY
CARLSBAD NM, 88220
Fax To:

Received: 12/02/2024
Reported: 12/04/2024
Project Name: JRU 124 BATTERY
Project Number: 03C1558562
Project Location: XTO 32.305463-103.802747

Sampling Date: 11/26/2024
Sampling Type: Soil
Sampling Condition: Cool & Intact
Sample Received By: Tamara Oldaker

Sample ID: BH 04C 8' (H247297-11)

BTEx 8021B		mg/kg		Analyzed By: JH						
Analyte	Result	Reporting Limit	Analyzed	Method Blank	BS	% Recovery	True Value QC	RPD	Qualifier	
Benzene*	<0.050	0.050	12/02/2024	ND	2.21	111	2.00	5.42		
Toluene*	<0.050	0.050	12/02/2024	ND	2.28	114	2.00	4.01		
Ethylbenzene*	<0.050	0.050	12/02/2024	ND	2.23	111	2.00	4.04		
Total Xylenes*	<0.150	0.150	12/02/2024	ND	6.97	116	6.00	3.18		
Total BTEx	<0.300	0.300	12/02/2024	ND						

Surrogate: 4-Bromofluorobenzene (PID) 107 % 71.5-134

Chloride, SM4500Cl-B		mg/kg		Analyzed By: AC						
Analyte	Result	Reporting Limit	Analyzed	Method Blank	BS	% Recovery	True Value QC	RPD	Qualifier	
Chloride	512	16.0	12/03/2024	ND	416	104	400	0.00		

TPH 8015M		mg/kg		Analyzed By: MS					
Analyte	Result	Reporting Limit	Analyzed	Method Blank	BS	% Recovery	True Value QC	RPD	Qualifier
GRO C6-C10*	<10.0	10.0	12/03/2024	ND	184	91.9	200	2.40	
DRO >C10-C28*	166	10.0	12/03/2024	ND	170	85.2	200	2.83	
EXT DRO >C28-C36	16.7	10.0	12/03/2024	ND					

Surrogate: 1-Chlorooctane 87.8 % 48.2-134

Surrogate: 1-Chlorooctadecane 102 % 49.1-148

Cardinal Laboratories

*=Accredited Analyte

PLEASE NOTE: Liability and Damages. Cardinal's liability and client's exclusive remedy for any claim arising, whether based in contract or tort, shall be limited to the amount paid by client for analyses. All claims, including those for negligence and any other cause whatsoever shall be deemed waived unless made in writing and received by Cardinal within thirty (30) days after completion of the applicable service. In no event shall Cardinal be liable for incidental or consequential damages, including, without limitation, business interruptions, loss of use, or loss of profits incurred by client, its subsidiaries, affiliates or successors arising out of or related to the performance of the services hereunder by Cardinal, regardless of whether such claim is based upon any of the above stated reasons or otherwise. Results relate only to the samples identified above. This report shall not be reproduced except in full with written approval of Cardinal Laboratories.

Celey D. Keene, Lab Director/Quality Manager



PHONE (575) 393-2326 • 101 E. MARLAND • HOBBS, NM 88240

Analytical Results For:

ENSOLUM
BEN BELILL
3122 NATIONAL PARKS HWY
CARLSBAD NM, 88220
Fax To:

Received: 12/02/2024
Reported: 12/04/2024
Project Name: JRU 124 BATTERY
Project Number: 03C1558562
Project Location: XTO 32.305463-103.802747

Sampling Date: 11/26/2024
Sampling Type: Soil
Sampling Condition: Cool & Intact
Sample Received By: Tamara Oldaker

Sample ID: BH 05A 4' (H247297-12)

BTEx 8021B		mg/kg		Analyzed By: JH					
Analyte	Result	Reporting Limit	Analyzed	Method Blank	BS	% Recovery	True Value QC	RPD	Qualifier
Benzene*	<0.050	0.050	12/02/2024	ND	2.21	111	2.00	5.42	
Toluene*	<0.050	0.050	12/02/2024	ND	2.28	114	2.00	4.01	
Ethylbenzene*	<0.050	0.050	12/02/2024	ND	2.23	111	2.00	4.04	
Total Xylenes*	<0.150	0.150	12/02/2024	ND	6.97	116	6.00	3.18	
Total BTEx	<0.300	0.300	12/02/2024	ND					

Surrogate: 4-Bromofluorobenzene (PID) 105 % 71.5-134

Chloride, SM4500CI-B		mg/kg		Analyzed By: AC						
Analyte	Result	Reporting Limit	Analyzed	Method Blank	BS	% Recovery	True Value QC	RPD	Qualifier	
Chloride	1410	16.0	12/03/2024	ND	416	104	400	0.00		

TPH 8015M		mg/kg		Analyzed By: MS					
Analyte	Result	Reporting Limit	Analyzed	Method Blank	BS	% Recovery	True Value QC	RPD	Qualifier
GRO C6-C10*	<10.0	10.0	12/03/2024	ND	184	91.9	200	2.40	
DRO >C10-C28*	<10.0	10.0	12/03/2024	ND	170	85.2	200	2.83	
EXT DRO >C28-C36	<10.0	10.0	12/03/2024	ND					

Surrogate: 1-Chlorooctane 96.6 % 48.2-134

Surrogate: 1-Chlorooctadecane 111 % 49.1-148

Cardinal Laboratories

*=Accredited Analyte

PLEASE NOTE: Liability and Damages. Cardinal's liability and client's exclusive remedy for any claim arising, whether based in contract or tort, shall be limited to the amount paid by client for analyses. All claims, including those for negligence and any other cause whatsoever shall be deemed waived unless made in writing and received by Cardinal within thirty (30) days after completion of the applicable service. In no event shall Cardinal be liable for incidental or consequential damages, including, without limitation, business interruptions, loss of use, or loss of profits incurred by client, its subsidiaries, affiliates or successors arising out of or related to the performance of the services hereunder by Cardinal, regardless of whether such claim is based upon any of the above stated reasons or otherwise. Results relate only to the samples identified above. This report shall not be reproduced except in full with written approval of Cardinal Laboratories.

Celey D. Keene, Lab Director/Quality Manager



PHONE (575) 393-2326 ° 101 E. MARLAND ° HOBBS, NM 88240

Analytical Results For:

ENSOLUM
BEN BELILL
3122 NATIONAL PARKS HWY
CARLSBAD NM, 88220
Fax To:

Received: 12/02/2024
Reported: 12/04/2024
Project Name: JRU 124 BATTERY
Project Number: 03C1558562
Project Location: XTO 32.305463-103.802747

Sampling Date: 11/26/2024
Sampling Type: Soil
Sampling Condition: Cool & Intact
Sample Received By: Tamara Oldaker

Sample ID: BH 05B 8' (H247297-13)

BTX 8021B		mg/kg		Analyzed By: JH					
Analyte	Result	Reporting Limit	Analyzed	Method Blank	BS	% Recovery	True Value QC	RPD	Qualifier
Benzene*	<0.050	0.050	12/02/2024	ND	2.21	111	2.00	5.42	
Toluene*	<0.050	0.050	12/02/2024	ND	2.28	114	2.00	4.01	
Ethylbenzene*	<0.050	0.050	12/02/2024	ND	2.23	111	2.00	4.04	
Total Xylenes*	<0.150	0.150	12/02/2024	ND	6.97	116	6.00	3.18	
Total BTX	<0.300	0.300	12/02/2024	ND					

Surrogate: 4-Bromofluorobenzene (PID) 104 % 71.5-134

Chloride, SM4500Cl-B		mg/kg		Analyzed By: AC					
Analyte	Result	Reporting Limit	Analyzed	Method Blank	BS	% Recovery	True Value QC	RPD	Qualifier
Chloride	384	16.0	12/03/2024	ND	416	104	400	0.00	

TPH 8015M		mg/kg		Analyzed By: MS					
Analyte	Result	Reporting Limit	Analyzed	Method Blank	BS	% Recovery	True Value QC	RPD	Qualifier
GRO C6-C10*	<10.0	10.0	12/03/2024	ND	184	91.9	200	2.40	
DRO >C10-C28*	<10.0	10.0	12/03/2024	ND	170	85.2	200	2.83	
EXT DRO >C28-C36	<10.0	10.0	12/03/2024	ND					

Surrogate: 1-Chlorooctane 90.9 % 48.2-134

Surrogate: 1-Chlorooctadecane 105 % 49.1-148

Cardinal Laboratories

*=Accredited Analyte

PLEASE NOTE: Liability and Damages. Cardinal's liability and client's exclusive remedy for any claim arising, whether based in contract or tort, shall be limited to the amount paid by client for analyses. All claims, including those for negligence and any other cause whatsoever shall be deemed waived unless made in writing and received by Cardinal within thirty (30) days after completion of the applicable service. In no event shall Cardinal be liable for incidental or consequential damages, including, without limitation, business interruptions, loss of use, or loss of profits incurred by client, its subsidiaries, affiliates or successors arising out of or related to the performance of the services hereunder by Cardinal, regardless of whether such claim is based upon any of the above stated reasons or otherwise. Results relate only to the samples identified above. This report shall not be reproduced except in full with written approval of Cardinal Laboratories.

Celey D. Keene, Lab Director/Quality Manager



PHONE (575) 393-2326 • 101 E. MARLAND • HOBBS, NM 88240

Notes and Definitions

GC-NC	8260 confirmation analysis was performed; initial GC results were not supported by GC/MS analysis and are reported as ND.
ND	Analyte NOT DETECTED at or above the reporting limit
RPD	Relative Percent Difference
**	Samples not received at proper temperature of 6°C or below.
***	Insufficient time to reach temperature.
-	Chloride by SM4500Cl-B does not require samples be received at or below 6°C Samples reported on an as received basis (wet) unless otherwise noted on report

Cardinal Laboratories

*=Accredited Analyte

PLEASE NOTE: Liability and Damages. Cardinal's liability and client's exclusive remedy for any claim arising, whether based in contract or tort, shall be limited to the amount paid by client for analyses. All claims, including those for negligence and any other cause whatsoever shall be deemed waived unless made in writing and received by Cardinal within thirty (30) days after completion of the applicable service. In no event shall Cardinal be liable for incidental or consequential damages, including, without limitation, business interruptions, loss of use, or loss of profits incurred by client, its subsidiaries, affiliates or successors arising out of or related to the performance of the services hereunder by Cardinal, regardless of whether such claim is based upon any of the above stated reasons or otherwise. Results relate only to the samples identified above. This report shall not be reproduced except in full with written approval of Cardinal Laboratories.

A handwritten signature in black ink, appearing to read "Celey D. Keene".

Celey D. Keene, Lab Director/Quality Manager

101 East Marland, Hobbs, NM 88240
(575) 393-2326 FAX (575) 393-2476



CHAIN-OF-CUSTODY AND ANALYSIS REQUEST

1 of 2

FOR LAB USE ONLY				MATRIX				PRESERV.		SAMPLING		Chlorides	TPH	BTEX												
Lab I.D.	Sample I.D.	Depth (feet)	(G)RAB OR (C)OMP.	# CONTAINERS	GROUNDWATER	WASTEWATER	SOIL	OIL	SLUDGE	OTHER :	ACID/BASE:														ICE / COOL	OTHER :
H247297																										
1	BH01A	1	G	1			X					X		11/26/24	1150		X	X	X							
2	BH01B	5													1230											
3	BH01C	6													1245											
4	BH02A	1													1304											
5	BH02B	4													1310											
6	BH03A	1													1546											
7	BH03B	6													1610											
8	BH03C	7													1617											
9	BH04A	1													1340											
10	BH04B	7'	G	1			X					X		11/26/24	1415		X	X	X							

PLEASE NOTE: Liability and Damages. Cardinal's liability and client's exclusive remedy for any claim arising whether based in contract or tort, shall be limited to the amount paid by the client for this analyses. All claims, including those for negligence and/or professional malpractice, shall be limited to the amount paid by the client for this analyses.

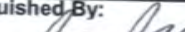
PLEASE NOTE: Liability and Damages. Cardinal's liability and client's exclusive remedy for any claim arising whether based in contract or tort, shall be limited to the amount paid by the client for the analyses. All claims including those for negligence and any other cause whatsoever shall be deemed waived unless made in writing and received by Cardinal within 30 days after completion of the applicable service. In no event shall Cardinal be liable for incidental or consequential damages, including without limitation, business interruptions, loss of use, or loss of profits incurred by client, its subsidiaries, affiliates or successors arising out of or related to the performance of services hereunder by Cardinal, regardless of whether such claim is based upon any of the above stated reasons or otherwise.

Relinquished By: 		Date: 12-2-24 Time: 11:30	Received By: 		Verbal Result: <input type="checkbox"/> Yes <input type="checkbox"/> No Add'l Phone #: All Results are emailed. Please provide Email address: @ensolum.com, TMorrissey@ensolum.com, KThomason@ensolum.com	
Relinquished By:		Date:	Received By:		REMARKS: Incident: APP 2428369219 Cost Center: 11400910005 1080911001	
Delivered By: (Circle One)		Observed Temp. °C 2.5	Sample Condition: Cool Intact <input checked="" type="checkbox"/> Yes <input type="checkbox"/> No <input type="checkbox"/> Yes <input type="checkbox"/> No		CHECKED BY: (Initials) 	
Sampler - UPS - Bus - Other:		Corrected Temp. °C 1.9	Turnaround Time: Standard <input type="checkbox"/> Rush <input checked="" type="checkbox"/>		Bacteria (only) Sample Condition: Cool Intact Observed Temp. °C <input checked="" type="checkbox"/> Yes <input type="checkbox"/> No <input type="checkbox"/> Yes <input type="checkbox"/> No	
FORM-006 R 3.2 10/07/21		Thermometer ID #143		Correction Factor -0.5°C		Corrected Temp. °C

† Cardinal cannot accept verbal changes. Please email changes to celey.keene@cardinallabsnm.com



PHONE (575) 393-2326 ° 101 E. MARLAND ° HOBBS, NM 88240

January 02, 2025

BEN BELILL

ENSOLUM

3122 NATIONAL PARKS HWY

CARLSBAD, NM 88220

RE: JRU 124 BATTERY

Enclosed are the results of analyses for samples received by the laboratory on 12/31/24 12:00.

Cardinal Laboratories is accredited through Texas NELAP under certificate number TX-C24-00112. Accreditation applies to drinking water, non-potable water and solid and chemical materials. All accredited analytes are denoted by an asterisk (*). For a complete list of accredited analytes and matrices visit the TCEQ website at www.tceq.texas.gov/field/qa/lab_accred_certif.html.

Cardinal Laboratories is accredited through the State of Colorado Department of Public Health and Environment for:

Method EPA 552.2	Haloacetic Acids (HAA-5)
Method EPA 524.2	Total Trihalomethanes (TTHM)
Method EPA 524.4	Regulated VOCs (V1, V2, V3)

Accreditation applies to public drinking water matrices.

This report meets NELAP requirements and is made up of a cover page, analytical results, and a copy of the original chain-of-custody. If you have any questions concerning this report, please feel free to contact me.

Sincerely,

A handwritten signature in black ink that reads "Celey D. Keene". The signature is fluid and cursive, with the first name "Celey" being more prominent.

Celey D. Keene

Lab Director/Quality Manager



PHONE (575) 393-2326 • 101 E. MARLAND • HOBBS, NM 88240

Analytical Results For:

ENSOLUM
 BEN BELILL
 3122 NATIONAL PARKS HWY
 CARLSBAD NM, 88220
 Fax To:

Received: 12/31/2024
 Reported: 01/02/2025
 Project Name: JRU 124 BATTERY
 Project Number: 03C1558562
 Project Location: XTO 32.305463-103.802747

Sampling Date: 12/31/2024
 Sampling Type: Soil
 Sampling Condition: Cool & Intact
 Sample Received By: Tamara Oldaker

Sample ID: SS 06 .5' (H247800-01)

BTX 8021B		mg/kg		Analyzed By: JH					
Analyte	Result	Reporting Limit	Analyzed	Method Blank	BS	% Recovery	True Value QC	RPD	Qualifier
Benzene*	<0.050	0.050	12/31/2024	ND	1.86	93.0	2.00	2.06	
Toluene*	<0.050	0.050	12/31/2024	ND	1.98	98.9	2.00	0.0927	
Ethylbenzene*	<0.050	0.050	12/31/2024	ND	2.12	106	2.00	1.20	
Total Xylenes*	<0.150	0.150	12/31/2024	ND	6.41	107	6.00	0.440	
Total BTX	<0.300	0.300	12/31/2024	ND					

Surrogate: 4-Bromofluorobenzene (PID) 108 % 71.5-134

Chloride, SM4500Cl-B		mg/kg		Analyzed By: HM						
Analyte	Result	Reporting Limit	Analyzed	Method Blank	BS	% Recovery	True Value QC	RPD	Qualifier	
Chloride	32.0	16.0	12/31/2024	ND	432	108	400	0.00		

TPH 8015M		mg/kg		Analyzed By: MS					
Analyte	Result	Reporting Limit	Analyzed	Method Blank	BS	% Recovery	True Value QC	RPD	Qualifier
GRO C6-C10*	<10.0	10.0	12/31/2024	ND	205	102	200	1.96	
DRO >C10-C28*	<10.0	10.0	12/31/2024	ND	205	103	200	8.58	
EXT DRO >C28-C36	<10.0	10.0	12/31/2024	ND					

Surrogate: 1-Chlorooctane 76.6 % 48.2-134

Surrogate: 1-Chlorooctadecane 77.9 % 49.1-148

Cardinal Laboratories

*=Accredited Analyte

PLEASE NOTE: Liability and Damages. Cardinal's liability and client's exclusive remedy for any claim arising, whether based in contract or tort, shall be limited to the amount paid by client for analyses. All claims, including those for negligence and any other cause whatsoever shall be deemed waived unless made in writing and received by Cardinal within thirty (30) days after completion of the applicable service. In no event shall Cardinal be liable for incidental or consequential damages, including, without limitation, business interruptions, loss of use, or loss of profits incurred by client, its subsidiaries, affiliates or successors arising out of or related to the performance of the services hereunder by Cardinal, regardless of whether such claim is based upon any of the above stated reasons or otherwise. Results relate only to the samples identified above. This report shall not be reproduced except in full with written approval of Cardinal Laboratories.

Celey D. Keene, Lab Director/Quality Manager



PHONE (575) 393-2326 • 101 E. MARLAND • HOBBS, NM 88240

Analytical Results For:

ENSOLUM
BEN BELILL
3122 NATIONAL PARKS HWY
CARLSBAD NM, 88220
Fax To:

Received: 12/31/2024
Reported: 01/02/2025
Project Name: JRU 124 BATTERY
Project Number: 03C1558562
Project Location: XTO 32.305463-103.802747

Sampling Date: 12/31/2024
Sampling Type: Soil
Sampling Condition: Cool & Intact
Sample Received By: Tamara Oldaker

Sample ID: SS 07 .5' (H247800-02)

BTX 8021B		mg/kg		Analyzed By: JH					
Analyte	Result	Reporting Limit	Analyzed	Method Blank	BS	% Recovery	True Value QC	RPD	Qualifier
Benzene*	<0.050	0.050	12/31/2024	ND	1.86	93.0	2.00	2.06	
Toluene*	<0.050	0.050	12/31/2024	ND	1.98	98.9	2.00	0.0927	
Ethylbenzene*	<0.050	0.050	12/31/2024	ND	2.12	106	2.00	1.20	
Total Xylenes*	<0.150	0.150	12/31/2024	ND	6.41	107	6.00	0.440	
Total BTX	<0.300	0.300	12/31/2024	ND					

Surrogate: 4-Bromofluorobenzene (PID) 114 % 71.5-134

Chloride, SM4500Cl-B		mg/kg		Analyzed By: HM					
Analyte	Result	Reporting Limit	Analyzed	Method Blank	BS	% Recovery	True Value QC	RPD	Qualifier
Chloride	16.0	16.0	12/31/2024	ND	432	108	400	0.00	

TPH 8015M		mg/kg		Analyzed By: MS					
Analyte	Result	Reporting Limit	Analyzed	Method Blank	BS	% Recovery	True Value QC	RPD	Qualifier
GRO C6-C10*	<10.0	10.0	12/31/2024	ND	205	102	200	1.96	
DRO >C10-C28*	<10.0	10.0	12/31/2024	ND	205	103	200	8.58	
EXT DRO >C28-C36	<10.0	10.0	12/31/2024	ND					

Surrogate: 1-Chlorooctane 91.0 % 48.2-134

Surrogate: 1-Chlorooctadecane 94.7 % 49.1-148

Cardinal Laboratories

*=Accredited Analyte

PLEASE NOTE: Liability and Damages. Cardinal's liability and client's exclusive remedy for any claim arising, whether based in contract or tort, shall be limited to the amount paid by client for analyses. All claims, including those for negligence and any other cause whatsoever shall be deemed waived unless made in writing and received by Cardinal within thirty (30) days after completion of the applicable service. In no event shall Cardinal be liable for incidental or consequential damages, including, without limitation, business interruptions, loss of use, or loss of profits incurred by client, its subsidiaries, affiliates or successors arising out of or related to the performance of the services hereunder by Cardinal, regardless of whether such claim is based upon any of the above stated reasons or otherwise. Results relate only to the samples identified above. This report shall not be reproduced except in full with written approval of Cardinal Laboratories.

Celey D. Keene, Lab Director/Quality Manager



PHONE (575) 393-2326 ° 101 E. MARLAND ° HOBBS, NM 88240

Analytical Results For:

ENSOLUM
BEN BELILL
3122 NATIONAL PARKS HWY
CARLSBAD NM, 88220
Fax To:

Received: 12/31/2024
Reported: 01/02/2025
Project Name: JRU 124 BATTERY
Project Number: 03C1558562
Project Location: XTO 32.305463-103.802747

Sampling Date: 12/31/2024
Sampling Type: Soil
Sampling Condition: Cool & Intact
Sample Received By: Tamara Oldaker

Sample ID: SS 08 .5' (H247800-03)

BTX 8021B		mg/kg		Analyzed By: JH					
Analyte	Result	Reporting Limit	Analyzed	Method Blank	BS	% Recovery	True Value QC	RPD	Qualifier
Benzene*	<0.050	0.050	12/31/2024	ND	1.86	93.0	2.00	2.06	
Toluene*	<0.050	0.050	12/31/2024	ND	1.98	98.9	2.00	0.0927	
Ethylbenzene*	<0.050	0.050	12/31/2024	ND	2.12	106	2.00	1.20	
Total Xylenes*	<0.150	0.150	12/31/2024	ND	6.41	107	6.00	0.440	
Total BTX	<0.300	0.300	12/31/2024	ND					

Surrogate: 4-Bromofluorobenzene (PID) 119 % 71.5-134

Chloride, SM4500Cl-B		mg/kg		Analyzed By: HM					
Analyte	Result	Reporting Limit	Analyzed	Method Blank	BS	% Recovery	True Value QC	RPD	Qualifier
Chloride	272	16.0	12/31/2024	ND	432	108	400	0.00	

TPH 8015M		mg/kg		Analyzed By: MS					
Analyte	Result	Reporting Limit	Analyzed	Method Blank	BS	% Recovery	True Value QC	RPD	Qualifier
GRO C6-C10*	<10.0	10.0	12/31/2024	ND	205	102	200	1.96	
DRO >C10-C28*	<10.0	10.0	12/31/2024	ND	205	103	200	8.58	
EXT DRO >C28-C36	<10.0	10.0	12/31/2024	ND					

Surrogate: 1-Chlorooctane 81.0 % 48.2-134

Surrogate: 1-Chlorooctadecane 81.5 % 49.1-148

Cardinal Laboratories

*=Accredited Analyte

PLEASE NOTE: Liability and Damages. Cardinal's liability and client's exclusive remedy for any claim arising, whether based in contract or tort, shall be limited to the amount paid by client for analyses. All claims, including those for negligence and any other cause whatsoever shall be deemed waived unless made in writing and received by Cardinal within thirty (30) days after completion of the applicable service. In no event shall Cardinal be liable for incidental or consequential damages, including, without limitation, business interruptions, loss of use, or loss of profits incurred by client, its subsidiaries, affiliates or successors arising out of or related to the performance of the services hereunder by Cardinal, regardless of whether such claim is based upon any of the above stated reasons or otherwise. Results relate only to the samples identified above. This report shall not be reproduced except in full with written approval of Cardinal Laboratories.

Celey D. Keene, Lab Director/Quality Manager



PHONE (575) 393-2326 • 101 E. MARLAND • HOBBS, NM 88240

Analytical Results For:

ENSOLUM
 BEN BELILL
 3122 NATIONAL PARKS HWY
 CARLSBAD NM, 88220
 Fax To:

Received: 12/31/2024
 Reported: 01/02/2025
 Project Name: JRU 124 BATTERY
 Project Number: 03C1558562
 Project Location: XTO 32.305463-103.802747

Sampling Date: 12/31/2024
 Sampling Type: Soil
 Sampling Condition: Cool & Intact
 Sample Received By: Tamara Oldaker

Sample ID: SS 09 .5' (H247800-04)

BTX 8021B		mg/kg		Analyzed By: JH					
Analyte	Result	Reporting Limit	Analyzed	Method Blank	BS	% Recovery	True Value QC	RPD	Qualifier
Benzene*	<0.050	0.050	12/31/2024	ND	1.86	93.0	2.00	2.06	
Toluene*	<0.050	0.050	12/31/2024	ND	1.98	98.9	2.00	0.0927	
Ethylbenzene*	<0.050	0.050	12/31/2024	ND	2.12	106	2.00	1.20	
Total Xylenes*	<0.150	0.150	12/31/2024	ND	6.41	107	6.00	0.440	
Total BTX	<0.300	0.300	12/31/2024	ND					

Surrogate: 4-Bromofluorobenzene (PID) 111 % 71.5-134

Chloride, SM4500Cl-B		mg/kg		Analyzed By: HM					
Analyte	Result	Reporting Limit	Analyzed	Method Blank	BS	% Recovery	True Value QC	RPD	Qualifier
Chloride	48.0	16.0	12/31/2024	ND	432	108	400	0.00	

TPH 8015M		mg/kg		Analyzed By: MS					
Analyte	Result	Reporting Limit	Analyzed	Method Blank	BS	% Recovery	True Value QC	RPD	Qualifier
GRO C6-C10*	<10.0	10.0	12/31/2024	ND	205	102	200	1.96	
DRO >C10-C28*	<10.0	10.0	12/31/2024	ND	205	103	200	8.58	
EXT DRO >C28-C36	<10.0	10.0	12/31/2024	ND					

Surrogate: 1-Chlorooctane 91.1 % 48.2-134

Surrogate: 1-Chlorooctadecane 96.0 % 49.1-148

Cardinal Laboratories

*=Accredited Analyte

PLEASE NOTE: Liability and Damages. Cardinal's liability and client's exclusive remedy for any claim arising, whether based in contract or tort, shall be limited to the amount paid by client for analyses. All claims, including those for negligence and any other cause whatsoever shall be deemed waived unless made in writing and received by Cardinal within thirty (30) days after completion of the applicable service. In no event shall Cardinal be liable for incidental or consequential damages, including, without limitation, business interruptions, loss of use, or loss of profits incurred by client, its subsidiaries, affiliates or successors arising out of or related to the performance of the services hereunder by Cardinal, regardless of whether such claim is based upon any of the above stated reasons or otherwise. Results relate only to the samples identified above. This report shall not be reproduced except in full with written approval of Cardinal Laboratories.

Celey D. Keene, Lab Director/Quality Manager



PHONE (575) 393-2326 ° 101 E. MARLAND ° HOBBS, NM 88240

Analytical Results For:

ENSOLUM
BEN BELILL
3122 NATIONAL PARKS HWY
CARLSBAD NM, 88220
Fax To:

Received: 12/31/2024
Reported: 01/02/2025
Project Name: JRU 124 BATTERY
Project Number: 03C1558562
Project Location: XTO 32.305463-103.802747

Sampling Date: 12/31/2024
Sampling Type: Soil
Sampling Condition: Cool & Intact
Sample Received By: Tamara Oldaker

Sample ID: SS 10 .5' (H247800-05)

BTX 8021B		mg/kg		Analyzed By: JH						
Analyte	Result	Reporting Limit	Analyzed	Method Blank	BS	% Recovery	True Value QC	RPD	Qualifier	
Benzene*	<0.050	0.050	12/31/2024	ND	1.86	93.0	2.00	2.06		
Toluene*	<0.050	0.050	12/31/2024	ND	1.98	98.9	2.00	0.0927		
Ethylbenzene*	<0.050	0.050	12/31/2024	ND	2.12	106	2.00	1.20		
Total Xylenes*	<0.150	0.150	12/31/2024	ND	6.41	107	6.00	0.440		
Total BTX	<0.300	0.300	12/31/2024	ND						

Surrogate: 4-Bromofluorobenzene (PID) 106 % 71.5-134

Chloride, SM4500CI-B		mg/kg		Analyzed By: HM						
Analyte	Result	Reporting Limit	Analyzed	Method Blank	BS	% Recovery	True Value QC	RPD	Qualifier	
Chloride	32.0	16.0	12/31/2024	ND	432	108	400	0.00		

TPH 8015M		mg/kg		Analyzed By: MS					
Analyte	Result	Reporting Limit	Analyzed	Method Blank	BS	% Recovery	True Value QC	RPD	Qualifier
GRO C6-C10*	<10.0	10.0	12/31/2024	ND	205	102	200	1.96	
DRO >C10-C28*	<10.0	10.0	12/31/2024	ND	205	103	200	8.58	
EXT DRO >C28-C36	<10.0	10.0	12/31/2024	ND					

Surrogate: 1-Chlorooctane 88.5 % 48.2-134

Surrogate: 1-Chlorooctadecane 93.9 % 49.1-148

Cardinal Laboratories

*=Accredited Analyte

PLEASE NOTE: Liability and Damages. Cardinal's liability and client's exclusive remedy for any claim arising, whether based in contract or tort, shall be limited to the amount paid by client for analyses. All claims, including those for negligence and any other cause whatsoever shall be deemed waived unless made in writing and received by Cardinal within thirty (30) days after completion of the applicable service. In no event shall Cardinal be liable for incidental or consequential damages, including, without limitation, business interruptions, loss of use, or loss of profits incurred by client, its subsidiaries, affiliates or successors arising out of or related to the performance of the services hereunder by Cardinal, regardless of whether such claim is based upon any of the above stated reasons or otherwise. Results relate only to the samples identified above. This report shall not be reproduced except in full with written approval of Cardinal Laboratories.

Celey D. Keene, Lab Director/Quality Manager



PHONE (575) 393-2326 ° 101 E. MARLAND ° HOBBS, NM 88240

Analytical Results For:

ENSOLUM
BEN BELILL
3122 NATIONAL PARKS HWY
CARLSBAD NM, 88220
Fax To:

Received: 12/31/2024
Reported: 01/02/2025
Project Name: JRU 124 BATTERY
Project Number: 03C1558562
Project Location: XTO 32.305463-103.802747

Sampling Date: 12/31/2024
Sampling Type: Soil
Sampling Condition: Cool & Intact
Sample Received By: Tamara Oldaker

Sample ID: SS 11 .5' (H247800-06)

BTEx 8021B		mg/kg		Analyzed By: JH						
Analyte	Result	Reporting Limit	Analyzed	Method Blank	BS	% Recovery	True Value QC	RPD	Qualifier	
Benzene*	<0.050	0.050	12/31/2024	ND	1.86	93.0	2.00	2.06		
Toluene*	<0.050	0.050	12/31/2024	ND	1.98	98.9	2.00	0.0927		
Ethylbenzene*	<0.050	0.050	12/31/2024	ND	2.12	106	2.00	1.20		
Total Xylenes*	<0.150	0.150	12/31/2024	ND	6.41	107	6.00	0.440		
Total BTEx	<0.300	0.300	12/31/2024	ND						

Surrogate: 4-Bromofluorobenzene (PID) 116 % 71.5-134

Chloride, SM4500CI-B		mg/kg		Analyzed By: HM						
Analyte	Result	Reporting Limit	Analyzed	Method Blank	BS	% Recovery	True Value QC	RPD	Qualifier	
Chloride	304	16.0	12/31/2024	ND	432	108	400	0.00		

TPH 8015M		mg/kg		Analyzed By: MS					
Analyte	Result	Reporting Limit	Analyzed	Method Blank	BS	% Recovery	True Value QC	RPD	Qualifier
GRO C6-C10*	<10.0	10.0	12/31/2024	ND	205	102	200	1.96	
DRO >C10-C28*	<10.0	10.0	12/31/2024	ND	205	103	200	8.58	
EXT DRO >C28-C36	<10.0	10.0	12/31/2024	ND					

Surrogate: 1-Chlorooctane 76.6 % 48.2-134

Surrogate: 1-Chlorooctadecane 77.5 % 49.1-148

Cardinal Laboratories

*=Accredited Analyte

PLEASE NOTE: Liability and Damages. Cardinal's liability and client's exclusive remedy for any claim arising, whether based in contract or tort, shall be limited to the amount paid by client for analyses. All claims, including those for negligence and any other cause whatsoever shall be deemed waived unless made in writing and received by Cardinal within thirty (30) days after completion of the applicable service. In no event shall Cardinal be liable for incidental or consequential damages, including, without limitation, business interruptions, loss of use, or loss of profits incurred by client, its subsidiaries, affiliates or successors arising out of or related to the performance of the services hereunder by Cardinal, regardless of whether such claim is based upon any of the above stated reasons or otherwise. Results relate only to the samples identified above. This report shall not be reproduced except in full with written approval of Cardinal Laboratories.

Celey D. Keene, Lab Director/Quality Manager



PHONE (575) 393-2326 ° 101 E. MARLAND ° HOBBS, NM 88240

Analytical Results For:

ENSOLUM
BEN BELILL
3122 NATIONAL PARKS HWY
CARLSBAD NM, 88220
Fax To:

Received: 12/31/2024
Reported: 01/02/2025
Project Name: JRU 124 BATTERY
Project Number: 03C1558562
Project Location: XTO 32.305463-103.802747

Sampling Date: 12/31/2024
Sampling Type: Soil
Sampling Condition: Cool & Intact
Sample Received By: Tamara Oldaker

Sample ID: SS 12 .5' (H247800-07)

BTEx 8021B		mg/kg		Analyzed By: JH						
Analyte	Result	Reporting Limit	Analyzed	Method Blank	BS	% Recovery	True Value QC	RPD	Qualifier	
Benzene*	<0.050	0.050	12/31/2024	ND	1.86	93.0	2.00	2.06		
Toluene*	<0.050	0.050	12/31/2024	ND	1.98	98.9	2.00	0.0927		
Ethylbenzene*	<0.050	0.050	12/31/2024	ND	2.12	106	2.00	1.20		
Total Xylenes*	<0.150	0.150	12/31/2024	ND	6.41	107	6.00	0.440		
Total BTEx	<0.300	0.300	12/31/2024	ND						

Surrogate: 4-Bromofluorobenzene (PID) 109 % 71.5-134

Chloride, SM4500CI-B		mg/kg		Analyzed By: HM						
Analyte	Result	Reporting Limit	Analyzed	Method Blank	BS	% Recovery	True Value QC	RPD	Qualifier	
Chloride	<16.0	16.0	12/31/2024	ND	432	108	400	0.00		

TPH 8015M		mg/kg		Analyzed By: MS					
Analyte	Result	Reporting Limit	Analyzed	Method Blank	BS	% Recovery	True Value QC	RPD	Qualifier
GRO C6-C10*	<10.0	10.0	12/31/2024	ND	205	102	200	1.96	
DRO >C10-C28*	<10.0	10.0	12/31/2024	ND	205	103	200	8.58	
EXT DRO >C28-C36	<10.0	10.0	12/31/2024	ND					

Surrogate: 1-Chlorooctane 89.7 % 48.2-134

Surrogate: 1-Chlorooctadecane 92.1 % 49.1-148

Cardinal Laboratories

*=Accredited Analyte

PLEASE NOTE: Liability and Damages. Cardinal's liability and client's exclusive remedy for any claim arising, whether based in contract or tort, shall be limited to the amount paid by client for analyses. All claims, including those for negligence and any other cause whatsoever shall be deemed waived unless made in writing and received by Cardinal within thirty (30) days after completion of the applicable service. In no event shall Cardinal be liable for incidental or consequential damages, including, without limitation, business interruptions, loss of use, or loss of profits incurred by client, its subsidiaries, affiliates or successors arising out of or related to the performance of the services hereunder by Cardinal, regardless of whether such claim is based upon any of the above stated reasons or otherwise. Results relate only to the samples identified above. This report shall not be reproduced except in full with written approval of Cardinal Laboratories.

Celey D. Keene, Lab Director/Quality Manager



PHONE (575) 393-2326 • 101 E. MARLAND • HOBBS, NM 88240

Analytical Results For:

ENSOLUM
 BEN BELILL
 3122 NATIONAL PARKS HWY
 CARLSBAD NM, 88220
 Fax To:

Received: 12/31/2024
 Reported: 01/02/2025
 Project Name: JRU 124 BATTERY
 Project Number: 03C1558562
 Project Location: XTO 32.305463-103.802747

Sampling Date: 12/31/2024
 Sampling Type: Soil
 Sampling Condition: Cool & Intact
 Sample Received By: Tamara Oldaker

Sample ID: SS 13 .5' (H247800-08)

BTX 8021B		mg/kg		Analyzed By: JH					
Analyte	Result	Reporting Limit	Analyzed	Method Blank	BS	% Recovery	True Value QC	RPD	Qualifier
Benzene*	<0.050	0.050	12/31/2024	ND	1.86	93.0	2.00	2.06	
Toluene*	<0.050	0.050	12/31/2024	ND	1.98	98.9	2.00	0.0927	
Ethylbenzene*	<0.050	0.050	12/31/2024	ND	2.12	106	2.00	1.20	
Total Xylenes*	<0.150	0.150	12/31/2024	ND	6.41	107	6.00	0.440	
Total BTX	<0.300	0.300	12/31/2024	ND					

Surrogate: 4-Bromofluorobenzene (PID) 109 % 71.5-134

Chloride, SM4500Cl-B		mg/kg		Analyzed By: HM					
Analyte	Result	Reporting Limit	Analyzed	Method Blank	BS	% Recovery	True Value QC	RPD	Qualifier
Chloride	224	16.0	12/31/2024	ND	432	108	400	0.00	

TPH 8015M		mg/kg		Analyzed By: MS					
Analyte	Result	Reporting Limit	Analyzed	Method Blank	BS	% Recovery	True Value QC	RPD	Qualifier
GRO C6-C10*	<10.0	10.0	12/31/2024	ND	205	102	200	1.96	
DRO >C10-C28*	<10.0	10.0	12/31/2024	ND	205	103	200	8.58	
EXT DRO >C28-C36	<10.0	10.0	12/31/2024	ND					

Surrogate: 1-Chlorooctane 89.6 % 48.2-134

Surrogate: 1-Chlorooctadecane 92.2 % 49.1-148

Cardinal Laboratories

*=Accredited Analyte

PLEASE NOTE: Liability and Damages. Cardinal's liability and client's exclusive remedy for any claim arising, whether based in contract or tort, shall be limited to the amount paid by client for analyses. All claims, including those for negligence and any other cause whatsoever shall be deemed waived unless made in writing and received by Cardinal within thirty (30) days after completion of the applicable service. In no event shall Cardinal be liable for incidental or consequential damages, including, without limitation, business interruptions, loss of use, or loss of profits incurred by client, its subsidiaries, affiliates or successors arising out of or related to the performance of the services hereunder by Cardinal, regardless of whether such claim is based upon any of the above stated reasons or otherwise. Results relate only to the samples identified above. This report shall not be reproduced except in full with written approval of Cardinal Laboratories.

Celey D. Keene, Lab Director/Quality Manager



PHONE (575) 393-2326 ° 101 E. MARLAND ° HOBBS, NM 88240

Analytical Results For:

ENSOLUM
BEN BELILL
3122 NATIONAL PARKS HWY
CARLSBAD NM, 88220
Fax To:

Received: 12/31/2024
Reported: 01/02/2025
Project Name: JRU 124 BATTERY
Project Number: 03C1558562
Project Location: XTO 32.305463-103.802747

Sampling Date: 12/31/2024
Sampling Type: Soil
Sampling Condition: Cool & Intact
Sample Received By: Tamara Oldaker

Sample ID: SS 14 .5' (H247800-09)

BTEx 8021B		mg/kg		Analyzed By: JH					
Analyte	Result	Reporting Limit	Analyzed	Method Blank	BS	% Recovery	True Value QC	RPD	Qualifier
Benzene*	<0.050	0.050	12/31/2024	ND	1.86	93.0	2.00	2.06	
Toluene*	<0.050	0.050	12/31/2024	ND	1.98	98.9	2.00	0.0927	
Ethylbenzene*	<0.050	0.050	12/31/2024	ND	2.12	106	2.00	1.20	
Total Xylenes*	<0.150	0.150	12/31/2024	ND	6.41	107	6.00	0.440	
Total BTEX	<0.300	0.300	12/31/2024	ND					

Surrogate: 4-Bromofluorobenzene (PID) 109 % 71.5-134

Chloride, SM4500Cl-B		mg/kg		Analyzed By: HM					
Analyte	Result	Reporting Limit	Analyzed	Method Blank	BS	% Recovery	True Value QC	RPD	Qualifier
Chloride	<16.0	16.0	12/31/2024	ND	432	108	400	0.00	

TPH 8015M		mg/kg		Analyzed By: MS					
Analyte	Result	Reporting Limit	Analyzed	Method Blank	BS	% Recovery	True Value QC	RPD	Qualifier
GRO C6-C10*	<10.0	10.0	12/31/2024	ND	205	102	200	1.96	
DRO >C10-C28*	<10.0	10.0	12/31/2024	ND	205	103	200	8.58	
EXT DRO >C28-C36	<10.0	10.0	12/31/2024	ND					

Surrogate: 1-Chlorooctane 85.3 % 48.2-134

Surrogate: 1-Chlorooctadecane 86.7 % 49.1-148

Cardinal Laboratories

*=Accredited Analyte

PLEASE NOTE: Liability and Damages. Cardinal's liability and client's exclusive remedy for any claim arising, whether based in contract or tort, shall be limited to the amount paid by client for analyses. All claims, including those for negligence and any other cause whatsoever shall be deemed waived unless made in writing and received by Cardinal within thirty (30) days after completion of the applicable service. In no event shall Cardinal be liable for incidental or consequential damages, including, without limitation, business interruptions, loss of use, or loss of profits incurred by client, its subsidiaries, affiliates or successors arising out of or related to the performance of the services hereunder by Cardinal, regardless of whether such claim is based upon any of the above stated reasons or otherwise. Results relate only to the samples identified above. This report shall not be reproduced except in full with written approval of Cardinal Laboratories.

Celey D. Keene, Lab Director/Quality Manager



PHONE (575) 393-2326 • 101 E. MARLAND • HOBBS, NM 88240

Notes and Definitions

ND	Analyte NOT DETECTED at or above the reporting limit
RPD	Relative Percent Difference
**	Samples not received at proper temperature of 6°C or below.
***	Insufficient time to reach temperature.
-	Chloride by SM4500Cl-B does not require samples be received at or below 6°C Samples reported on an as received basis (wet) unless otherwise noted on report

Cardinal Laboratories

*=Accredited Analyte

PLEASE NOTE: Liability and Damages. Cardinal's liability and client's exclusive remedy for any claim arising, whether based in contract or tort, shall be limited to the amount paid by client for analyses. All claims, including those for negligence and any other cause whatsoever shall be deemed waived unless made in writing and received by Cardinal within thirty (30) days after completion of the applicable service. In no event shall Cardinal be liable for incidental or consequential damages, including, without limitation, business interruptions, loss of use, or loss of profits incurred by client, its subsidiaries, affiliates or successors arising out of or related to the performance of the services hereunder by Cardinal, regardless of whether such claim is based upon any of the above stated reasons or otherwise. Results relate only to the samples identified above. This report shall not be reproduced except in full with written approval of Cardinal Laboratories.

A handwritten signature in black ink, appearing to read "Celey D. Keene".

Celey D. Keene, Lab Director/Quality Manager

101 East Marland, Hobbs, NM 88240
(575) 393-2326 FAX (575) 393-2476

CHAIN-OF-CUSTODY AND ANALYSIS REQUEST

[illegible]

Sante Fe Main Office
Phone: (505) 476-3441

General Information
Phone: (505) 629-6116

Online Phone Directory
<https://www.emnrd.nm.gov/ocd/contact-us>

State of New Mexico
Energy, Minerals and Natural Resources
Oil Conservation Division
1220 S. St Francis Dr.
Santa Fe, NM 87505

QUESTIONS

Action 417813

QUESTIONS

Operator: XTO ENERGY, INC 6401 Holiday Hill Road Midland, TX 79707	OGRID: 5380
	Action Number: 417813
	Action Type: [C-141] Site Char./Remediation Plan C-141 (C-141-v-Plan)

QUESTIONS

Prerequisites	
Incident ID (n#)	nAPP2428369219
Incident Name	NAPP2428369219 JRU 124 BATTERY @ 0
Incident Type	Release Other
Incident Status	Remediation Plan Received
Incident Facility	[fAPP2123052932] JAMES RANCH UNIT 124

Location of Release Source	
Please answer all the questions in this group.	
Site Name	JRU 124 BATTERY
Date Release Discovered	10/09/2024
Surface Owner	Federal

Incident Details	
Please answer all the questions in this group.	
Incident Type	Release Other
Did this release result in a fire or is the result of a fire	No
Did this release result in any injuries	No
Has this release reached or does it have a reasonable probability of reaching a watercourse	No
Has this release endangered or does it have a reasonable probability of endangering public health	No
Has this release substantially damaged or will it substantially damage property or the environment	No
Is this release of a volume that is or may with reasonable probability be detrimental to fresh water	No

Nature and Volume of Release	
Material(s) released, please answer all that apply below. Any calculations or specific justifications for the volumes provided should be attached to the follow-up C-141 submission.	
Crude Oil Released (bbls) Details	Cause: Overflow - Tank, Pit, Etc. Tank (Any) Crude Oil Released: 28 BBL Recovered: 0 BBL Lost: 28 BBL.
Produced Water Released (bbls) Details	Cause: Overflow - Tank, Pit, Etc. Tank (Any) Produced Water Released: 863 BBL Recovered: 859 BBL Lost: 4 BBL.
Is the concentration of chloride in the produced water >10,000 mg/l	No
Condensate Released (bbls) Details	Not answered.
Natural Gas Vented (Mcf) Details	Not answered.
Natural Gas Flared (Mcf) Details	Not answered.
Other Released Details	Not answered.
Are there additional details for the questions above (i.e. any answer containing Other, Specify, Unknown, and/or Fire, or any negative lost amounts)	Not answered.

Sante Fe Main Office
Phone: (505) 476-3441

General Information
Phone: (505) 629-6116

Online Phone Directory
<https://www.emnrd.nm.gov/ocd/contact-us>

State of New Mexico
Energy, Minerals and Natural Resources
Oil Conservation Division
1220 S. St Francis Dr.
Santa Fe, NM 87505

QUESTIONS, Page 2

Action 417813

QUESTIONS (continued)

Operator: XTO ENERGY, INC 6401 Holiday Hill Road Midland, TX 79707	OGRID: 5380
	Action Number: 417813
	Action Type: [C-141] Site Char./Remediation Plan C-141 (C-141-v-Plan)

QUESTIONS

Nature and Volume of Release (continued)	
Is this a gas only submission (i.e. only significant Mcf values reported)	No, according to supplied volumes this does not appear to be a "gas only" report.
Was this a major release as defined by Subsection A of 19.15.29.7 NMAC	Yes
Reasons why this would be considered a submission for a notification of a major release	From paragraph A. "Major release" determine using: (1) an unauthorized release of a volume, excluding gases, of 25 barrels or more.
With the implementation of the 19.15.27 NMAC (05/25/2021), venting and/or flaring of natural gas (i.e. gas only) are to be submitted on the C-129 form.	

Initial Response

The responsible party must undertake the following actions immediately unless they could create a safety hazard that would result in injury.

The source of the release has been stopped	True
The impacted area has been secured to protect human health and the environment	True
Released materials have been contained via the use of berms or dikes, absorbent pads, or other containment devices	True
All free liquids and recoverable materials have been removed and managed appropriately	True
If all the actions described above have not been undertaken, explain why	Not answered.

Per Paragraph (4) of Subsection B of 19.15.29.8 NMAC the responsible party may commence remediation immediately after discovery of a release. If remediation has begun, please prepare and attach a narrative of actions to date in the follow-up C-141 submission. If remedial efforts have been successfully completed or if the release occurred within a lined containment area (see Subparagraph (a) of Paragraph (5) of Subsection A of 19.15.29.11 NMAC), please prepare and attach all information needed for closure evaluation in the follow-up C-141 submission.

I hereby certify that the information given above is true and complete to the best of my knowledge and understand that pursuant to OCD rules and regulations all operators are required to report and/or file certain release notifications and perform corrective actions for releases which may endanger public health or the environment. The acceptance of a C-141 report by the OCD does not relieve the operator of liability should their operations have failed to adequately investigate and remediate contamination that pose a threat to groundwater, surface water, human health or the environment. In addition, OCD acceptance of a C-141 report does not relieve the operator of responsibility for compliance with any other federal, state, or local laws and/or regulations.

I hereby agree and sign off to the above statement	Name: Kailee Smith Title: Regulatory Analyst Email: kailee.smith@exxonmobil.com Date: 01/07/2025
--	---

Sante Fe Main Office
Phone: (505) 476-3441

General Information
Phone: (505) 629-6116

Online Phone Directory
<https://www.emnrd.nm.gov/ocd/contact-us>

State of New Mexico
Energy, Minerals and Natural Resources
Oil Conservation Division
1220 S. St Francis Dr.
Santa Fe, NM 87505

QUESTIONS, Page 3

Action 417813

QUESTIONS (continued)

Operator: XTO ENERGY, INC 6401 Holiday Hill Road Midland, TX 79707	OGRID: 5380
	Action Number: 417813
	Action Type: [C-141] Site Char./Remediation Plan C-141 (C-141-v-Plan)

QUESTIONS**Site Characterization**

Please answer all the questions in this group (only required when seeking remediation plan approval and beyond). This information must be provided to the appropriate district office no later than 90 days after the release discovery date.

What is the shallowest depth to groundwater beneath the area affected by the release in feet below ground surface (ft bgs)	Between 100 and 500 (ft.)
What method was used to determine the depth to ground water	U.S. Geological Survey
Did this release impact groundwater or surface water	No
What is the minimum distance, between the closest lateral extents of the release and the following surface areas:	
A continuously flowing watercourse or any other significant watercourse	Between 1 and 5 (mi.)
Any lakebed, sinkhole, or playa lake (measured from the ordinary high-water mark)	Greater than 5 (mi.)
An occupied permanent residence, school, hospital, institution, or church	Greater than 5 (mi.)
A spring or a private domestic fresh water well used by less than five households for domestic or stock watering purposes	Between ½ and 1 (mi.)
Any other fresh water well or spring	Between ½ and 1 (mi.)
Incorporated municipal boundaries or a defined municipal fresh water well field	Greater than 5 (mi.)
A wetland	Between 1 and 5 (mi.)
A subsurface mine	Greater than 5 (mi.)
An (non-karst) unstable area	Between 1 and 5 (mi.)
Categorize the risk of this well / site being in a karst geology	Low
A 100-year floodplain	Greater than 5 (mi.)
Did the release impact areas not on an exploration, development, production, or storage site	Yes

Remediation Plan

Please answer all the questions that apply or are indicated. This information must be provided to the appropriate district office no later than 90 days after the release discovery date.

Requesting a remediation plan approval with this submission	Yes
<i>Attach a comprehensive report demonstrating the lateral and vertical extents of soil contamination associated with the release have been determined, pursuant to 19.15.29.11 NMAC and 19.15.29.13 NMAC.</i>	
Have the lateral and vertical extents of contamination been fully delineated	Yes
Was this release entirely contained within a lined containment area	No

Soil Contamination Sampling: (Provide the highest observable value for each, in milligrams per kilograms.)

Chloride (EPA 300.0 or SM4500 Cl B)	21200
TPH (GRO+DRO+MRO) (EPA SW-846 Method 8015M)	20840
GRO+DRO (EPA SW-846 Method 8015M)	17540
BTEX (EPA SW-846 Method 8021B or 8260B)	95
Benzene (EPA SW-846 Method 8021B or 8260B)	0.3

Per Subsection B of 19.15.29.11 NMAC unless the site characterization report includes completed efforts at remediation, the report must include a proposed remediation plan in accordance with 19.15.29.12 NMAC, which includes the anticipated timelines for beginning and completing the remediation.

On what estimated date will the remediation commence	10/25/2024
On what date will (or did) the final sampling or liner inspection occur	03/03/2025
On what date will (or was) the remediation complete(d)	04/02/2025
What is the estimated surface area (in square feet) that will be reclaimed	12400
What is the estimated volume (in cubic yards) that will be reclaimed	1800
What is the estimated surface area (in square feet) that will be remediated	12400
What is the estimated volume (in cubic yards) that will be remediated	1800

These estimated dates and measurements are recognized to be the best guess or calculation at the time of submission and may (be) change(d) over time as more remediation efforts are completed.

The OCD recognizes that proposed remediation measures may have to be minimally adjusted in accordance with the physical realities encountered during remediation. If the responsible party has any need to significantly deviate from the remediation plan proposed, then it should consult with the division to determine if another remediation plan submission is required.

Sante Fe Main Office
Phone: (505) 476-3441

General Information
Phone: (505) 629-6116

Online Phone Directory
<https://www.emnrd.nm.gov/ocd/contact-us>

State of New Mexico
Energy, Minerals and Natural Resources
Oil Conservation Division
1220 S. St Francis Dr.
Santa Fe, NM 87505

QUESTIONS, Page 4

Action 417813

QUESTIONS (continued)

Operator: XTO ENERGY, INC 6401 Holiday Hill Road Midland, TX 79707	OGRID: 5380
	Action Number: 417813
	Action Type: [C-141] Site Char./Remediation Plan C-141 (C-141-v-Plan)

QUESTIONS

Remediation Plan (continued)	
<i>Please answer all the questions that apply or are indicated. This information must be provided to the appropriate district office no later than 90 days after the release discovery date.</i>	
This remediation will (or is expected to) utilize the following processes to remediate / reduce contaminants:	
<i>(Select all answers below that apply.)</i>	
(Ex Situ) Excavation and off-site disposal (i.e. dig and haul, hydrovac, etc.)	Yes
Which OCD approved facility will be used for off-site disposal	HALFWAY DISPOSAL AND LANDFILL [FEEM0112334510]
OR which OCD approved well (API) will be used for off-site disposal	Not answered.
OR is the off-site disposal site, to be used, out-of-state	Not answered.
OR is the off-site disposal site, to be used, an NMED facility	Not answered.
(Ex Situ) Excavation and on-site remediation (i.e. On-Site Land Farms)	Not answered.
(In Situ) Soil Vapor Extraction	Not answered.
(In Situ) Chemical processing (i.e. Soil Shredding, Potassium Permanganate, etc.)	Not answered.
(In Situ) Biological processing (i.e. Microbes / Fertilizer, etc.)	Not answered.
(In Situ) Physical processing (i.e. Soil Washing, Gypsum, Disking, etc.)	Not answered.
Ground Water Abatement pursuant to 19.15.30 NMAC	Not answered.
OTHER (Non-listed remedial process)	Not answered.
<i>Per Subsection B of 19.15.29.11 NMAC unless the site characterization report includes completed efforts at remediation, the report must include a proposed remediation plan in accordance with 19.15.29.12 NMAC, which includes the anticipated timelines for beginning and completing the remediation.</i>	
I hereby certify that the information given above is true and complete to the best of my knowledge and understand that pursuant to OCD rules and regulations all operators are required to report and/or file certain release notifications and perform corrective actions for releases which may endanger public health or the environment. The acceptance of a C-141 report by the OCD does not relieve the operator of liability should their operations have failed to adequately investigate and remediate contamination that pose a threat to groundwater, surface water, human health or the environment. In addition, OCD acceptance of a C-141 report does not relieve the operator of responsibility for compliance with any other federal, state, or local laws and/or regulations.	
I hereby agree and sign off to the above statement	Name: Kailee Smith Title: Regulatory Analyst Email: kailee.smith@exxonmobil.com Date: 01/07/2025
<i>The OCD recognizes that proposed remediation measures may have to be minimally adjusted in accordance with the physical realities encountered during remediation. If the responsible party has any need to significantly deviate from the remediation plan proposed, then it should consult with the division to determine if another remediation plan submission is required.</i>	

Sante Fe Main Office
Phone: (505) 476-3441

General Information
Phone: (505) 629-6116

Online Phone Directory
<https://www.emnrd.nm.gov/ocd/contact-us>

State of New Mexico
Energy, Minerals and Natural Resources
Oil Conservation Division
1220 S. St Francis Dr.
Santa Fe, NM 87505

QUESTIONS, Page 5

Action 417813

QUESTIONS (continued)

Operator: XTO ENERGY, INC 6401 Holiday Hill Road Midland, TX 79707	OGRID: 5380
	Action Number: 417813
	Action Type: [C-141] Site Char./Remediation Plan C-141 (C-141-v-Plan)

QUESTIONS

Deferral Requests Only	
Only answer the questions in this group if seeking a deferral upon approval this submission. Each of the following items must be confirmed as part of any request for deferral of remediation.	
Requesting a deferral of the remediation closure due date with the approval of this submission	No

Sante Fe Main Office
Phone: (505) 476-3441

General Information
Phone: (505) 629-6116

Online Phone Directory
<https://www.emnrd.nm.gov/ocd/contact-us>

State of New Mexico
Energy, Minerals and Natural Resources
Oil Conservation Division
1220 S. St Francis Dr.
Santa Fe, NM 87505

QUESTIONS, Page 6

Action 417813

QUESTIONS (continued)

Operator: XTO ENERGY, INC 6401 Holiday Hill Road Midland, TX 79707	OGRID: 5380
	Action Number: 417813
	Action Type: [C-141] Site Char./Remediation Plan C-141 (C-141-v-Plan)

QUESTIONS

Sampling Event Information	
Last sampling notification (C-141N) recorded	415398
Sampling date pursuant to Subparagraph (a) of Paragraph (1) of Subsection D of 19.15.29.12 NMAC	01/03/2025
What was the (estimated) number of samples that were to be gathered	18
What was the sampling surface area in square feet	3600

Remediation Closure Request

Only answer the questions in this group if seeking remediation closure for this release because all remediation steps have been completed.

Requesting a remediation closure approval with this submission	No
--	----

Sante Fe Main Office
Phone: (505) 476-3441

General Information
Phone: (505) 629-6116

Online Phone Directory
<https://www.emnrd.nm.gov/ocd/contact-us>

State of New Mexico
Energy, Minerals and Natural Resources
Oil Conservation Division
1220 S. St Francis Dr.
Santa Fe, NM 87505

CONDITIONS

Action 417813

CONDITIONS

Operator: XTO ENERGY, INC 6401 Holiday Hill Road Midland, TX 79707	OGRID: 5380
	Action Number: 417813
	Action Type: [C-141] Site Char./Remediation Plan C-141 (C-141-v-Plan)

CONDITIONS

Created By	Condition	Condition Date
nvez	Remediation plan is approved under the following conditions; 1. XTO must complete the excavation and removal of impacted soils until confirmation samples collected from the bottom and sidewalls of the excavation report NMOCD Closure Criteria per 19.15.29.12 NMAC has been achieved. 2. OCD approves the sampling frequency of 400 square feet (ft.2) per one (1) 5-point composite sample (5pcs) for the excavation floor samples and 200 ft.2 for the sidewall samples. 3. Prior to backfilling the open excavation per 19.15.29.12D (2) NMAC, XTO must collect a minimum of one (1) 5pcs from the media being used as backfill to verify that it meets non-waste containing, uncontaminated, earthen material with chloride concentrations less than 600 mg/kg as analyzed by EPA Method 300.0, or other test methods approved by the division. This is especially important for the material being used within the top four (4) feet from the ground surface.	1/23/2025
nvez	4. XTO has 90-days (April 22, 2025) to submit to OCD its appropriate or final remediation closure report.	1/23/2025

Sante Fe Main Office
Phone: (505) 476-3441

General Information
Phone: (505) 629-6116

Online Phone Directory
<https://www.emnrd.nm.gov/ocd/contact-us>

State of New Mexico

Energy, Minerals and Natural Resources

Oil Conservation Division

1220 S. St Francis Dr.

Santa Fe, NM 87505

QUESTIONS

Action 454718

QUESTIONS

Operator: XTO ENERGY, INC 6401 Holiday Hill Road Midland, TX 79707	OGRID: 5380
	Action Number: 454718
	Action Type: [C-141] Remediation Closure Request C-141 (C-141-v-Closure)

QUESTIONS

Prerequisites	
Incident ID (n#)	nAPP2428369219
Incident Name	NAPP2428369219 JRU 124 BATTERY @ 0
Incident Type	Release Other
Incident Status	Remediation Closure Report Received
Incident Facility	[fAPP2123052932] JAMES RANCH UNIT 124

Location of Release Source	
Please answer all the questions in this group.	
Site Name	JRU 124 BATTERY
Date Release Discovered	10/09/2024
Surface Owner	Federal

Incident Details	
Please answer all the questions in this group.	
Incident Type	Release Other
Did this release result in a fire or is the result of a fire	No
Did this release result in any injuries	No
Has this release reached or does it have a reasonable probability of reaching a watercourse	No
Has this release endangered or does it have a reasonable probability of endangering public health	No
Has this release substantially damaged or will it substantially damage property or the environment	No
Is this release of a volume that is or may with reasonable probability be detrimental to fresh water	No

Nature and Volume of Release	
Material(s) released, please answer all that apply below. Any calculations or specific justifications for the volumes provided should be attached to the follow-up C-141 submission.	
Crude Oil Released (bbls) Details	Cause: Overflow - Tank, Pit, Etc. Tank (Any) Crude Oil Released: 28 BBL Recovered: 0 BBL Lost: 28 BBL.
Produced Water Released (bbls) Details	Cause: Overflow - Tank, Pit, Etc. Tank (Any) Produced Water Released: 863 BBL Recovered: 859 BBL Lost: 4 BBL.
Is the concentration of chloride in the produced water >10,000 mg/l	No
Condensate Released (bbls) Details	Not answered.
Natural Gas Vented (Mcf) Details	Not answered.
Natural Gas Flared (Mcf) Details	Not answered.
Other Released Details	Not answered.
Are there additional details for the questions above (i.e. any answer containing Other, Specify, Unknown, and/or Fire, or any negative lost amounts)	Not answered.

Sante Fe Main Office
Phone: (505) 476-3441

General Information
Phone: (505) 629-6116

Online Phone Directory
<https://www.emnrd.nm.gov/ocd/contact-us>

State of New Mexico
Energy, Minerals and Natural Resources
Oil Conservation Division
1220 S. St Francis Dr.
Santa Fe, NM 87505

QUESTIONS, Page 2

Action 454718

QUESTIONS (continued)

Operator: XTO ENERGY, INC 6401 Holiday Hill Road Midland, TX 79707	OGRID: 5380
	Action Number: 454718
	Action Type: [C-141] Remediation Closure Request C-141 (C-141-v-Closure)

QUESTIONS

Nature and Volume of Release (continued)	
Is this a gas only submission (i.e. only significant Mcf values reported)	No, according to supplied volumes this does not appear to be a "gas only" report.
Was this a major release as defined by Subsection A of 19.15.29.7 NMAC	Yes
Reasons why this would be considered a submission for a notification of a major release	From paragraph A. "Major release" determine using: (1) an unauthorized release of a volume, excluding gases, of 25 barrels or more.
<i>With the implementation of the 19.15.27 NMAC (05/25/2021), venting and/or flaring of natural gas (i.e. gas only) are to be submitted on the C-129 form.</i>	

Initial Response

The responsible party must undertake the following actions immediately unless they could create a safety hazard that would result in injury.

The source of the release has been stopped	True
The impacted area has been secured to protect human health and the environment	True
Released materials have been contained via the use of berms or dikes, absorbent pads, or other containment devices	True
All free liquids and recoverable materials have been removed and managed appropriately	True
If all the actions described above have not been undertaken, explain why	Not answered.

Per Paragraph (4) of Subsection B of 19.15.29.8 NMAC the responsible party may commence remediation immediately after discovery of a release. If remediation has begun, please prepare and attach a narrative of actions to date in the follow-up C-141 submission. If remedial efforts have been successfully completed or if the release occurred within a lined containment area (see Subparagraph (a) of Paragraph (5) of Subsection A of 19.15.29.11 NMAC), please prepare and attach all information needed for closure evaluation in the follow-up C-141 submission.

I hereby certify that the information given above is true and complete to the best of my knowledge and understand that pursuant to OCD rules and regulations all operators are required to report and/or file certain release notifications and perform corrective actions for releases which may endanger public health or the environment. The acceptance of a C-141 report by the OCD does not relieve the operator of liability should their operations have failed to adequately investigate and remediate contamination that pose a threat to groundwater, surface water, human health or the environment. In addition, OCD acceptance of a C-141 report does not relieve the operator of responsibility for compliance with any other federal, state, or local laws and/or regulations.

I hereby agree and sign off to the above statement	Name: Colton Brown Title: Environmental Advisor Email: colton.s.brown@exxonmobil.com Date: 04/23/2025
--	--

Sante Fe Main Office
Phone: (505) 476-3441

General Information
Phone: (505) 629-6116

Online Phone Directory
<https://www.emnrd.nm.gov/ocd/contact-us>

State of New Mexico
Energy, Minerals and Natural Resources
Oil Conservation Division
1220 S. St Francis Dr.
Santa Fe, NM 87505

QUESTIONS, Page 3

Action 454718

QUESTIONS (continued)

Operator: XTO ENERGY, INC 6401 Holiday Hill Road Midland, TX 79707	OGRID: 5380
	Action Number: 454718
	Action Type: [C-141] Remediation Closure Request C-141 (C-141-v-Closure)

QUESTIONS

Site Characterization	
<i>Please answer all the questions in this group (only required when seeking remediation plan approval and beyond). This information must be provided to the appropriate district office no later than 90 days after the release discovery date.</i>	
What is the shallowest depth to groundwater beneath the area affected by the release in feet below ground surface (ft bgs)	Between 100 and 500 (ft.)
What method was used to determine the depth to ground water	U.S. Geological Survey
Did this release impact groundwater or surface water	No
What is the minimum distance, between the closest lateral extents of the release and the following surface areas:	
A continuously flowing watercourse or any other significant watercourse	Between 1 and 5 (mi.)
Any lakebed, sinkhole, or playa lake (measured from the ordinary high-water mark)	Greater than 5 (mi.)
An occupied permanent residence, school, hospital, institution, or church	Greater than 5 (mi.)
A spring or a private domestic fresh water well used by less than five households for domestic or stock watering purposes	Between ½ and 1 (mi.)
Any other fresh water well or spring	Between ½ and 1 (mi.)
Incorporated municipal boundaries or a defined municipal fresh water well field	Greater than 5 (mi.)
A wetland	Between 1 and 5 (mi.)
A subsurface mine	Greater than 5 (mi.)
An (non-karst) unstable area	Between 1 and 5 (mi.)
Categorize the risk of this well / site being in a karst geology	Low
A 100-year floodplain	Greater than 5 (mi.)
Did the release impact areas not on an exploration, development, production, or storage site	Yes

Remediation Plan	
<i>Please answer all the questions that apply or are indicated. This information must be provided to the appropriate district office no later than 90 days after the release discovery date.</i>	
Requesting a remediation plan approval with this submission	Yes
<i>Attach a comprehensive report demonstrating the lateral and vertical extents of soil contamination associated with the release have been determined, pursuant to 19.15.29.11 NMAC and 19.15.29.13 NMAC.</i>	
Have the lateral and vertical extents of contamination been fully delineated	Yes
Was this release entirely contained within a lined containment area	No
Soil Contamination Sampling: (Provide the highest observable value for each, in milligrams per kilograms.)	
Chloride (EPA 300.0 or SM4500 Cl B)	21200
TPH (GRO+DRO+MRO) (EPA SW-846 Method 8015M)	20840
GRO+DRO (EPA SW-846 Method 8015M)	17540
BTEX (EPA SW-846 Method 8021B or 8260B)	95
Benzene (EPA SW-846 Method 8021B or 8260B)	0.3
<i>Per Subsection B of 19.15.29.11 NMAC unless the site characterization report includes completed efforts at remediation, the report must include a proposed remediation plan in accordance with 19.15.29.12 NMAC, which includes the anticipated timelines for beginning and completing the remediation.</i>	
On what estimated date will the remediation commence	10/25/2024
On what date will (or did) the final sampling or liner inspection occur	03/03/2025
On what date will (or was) the remediation complete(d)	04/02/2025
What is the estimated surface area (in square feet) that will be reclaimed	12400
What is the estimated volume (in cubic yards) that will be reclaimed	1800
What is the estimated surface area (in square feet) that will be remediated	12400
What is the estimated volume (in cubic yards) that will be remediated	1800
<i>These estimated dates and measurements are recognized to be the best guess or calculation at the time of submission and may (be) change(d) over time as more remediation efforts are completed.</i>	
<i>The OCD recognizes that proposed remediation measures may have to be minimally adjusted in accordance with the physical realities encountered during remediation. If the responsible party has any need to significantly deviate from the remediation plan proposed, then it should consult with the division to determine if another remediation plan submission is required.</i>	

Sante Fe Main Office
Phone: (505) 476-3441

General Information
Phone: (505) 629-6116

Online Phone Directory
<https://www.emnrd.nm.gov/ocd/contact-us>

State of New Mexico
Energy, Minerals and Natural Resources
Oil Conservation Division
1220 S. St Francis Dr.
Santa Fe, NM 87505

QUESTIONS, Page 4

Action 454718

QUESTIONS (continued)

Operator: XTO ENERGY, INC 6401 Holiday Hill Road Midland, TX 79707	OGRID: 5380
	Action Number: 454718
	Action Type: [C-141] Remediation Closure Request C-141 (C-141-v-Closure)

QUESTIONS

Remediation Plan (continued)	
<i>Please answer all the questions that apply or are indicated. This information must be provided to the appropriate district office no later than 90 days after the release discovery date.</i>	
This remediation will (or is expected to) utilize the following processes to remediate / reduce contaminants:	
<i>(Select all answers below that apply.)</i>	
(Ex Situ) Excavation and off-site disposal (i.e. dig and haul, hydrovac, etc.)	Yes
Which OCD approved facility will be used for off-site disposal	HALFWAY DISPOSAL AND LANDFILL [FEEM0112334510]
OR which OCD approved well (API) will be used for off-site disposal	Not answered.
OR is the off-site disposal site, to be used, out-of-state	No
OR is the off-site disposal site, to be used, an NMED facility	No
(Ex Situ) Excavation and on-site remediation (i.e. On-Site Land Farms)	No
(In Situ) Soil Vapor Extraction	No
(In Situ) Chemical processing (i.e. Soil Shredding, Potassium Permanganate, etc.)	No
(In Situ) Biological processing (i.e. Microbes / Fertilizer, etc.)	No
(In Situ) Physical processing (i.e. Soil Washing, Gypsum, Disking, etc.)	No
Ground Water Abatement pursuant to 19.15.30 NMAC	No
OTHER (Non-listed remedial process)	No
<i>Per Subsection B of 19.15.29.11 NMAC unless the site characterization report includes completed efforts at remediation, the report must include a proposed remediation plan in accordance with 19.15.29.12 NMAC, which includes the anticipated timelines for beginning and completing the remediation.</i>	
I hereby certify that the information given above is true and complete to the best of my knowledge and understand that pursuant to OCD rules and regulations all operators are required to report and/or file certain release notifications and perform corrective actions for releases which may endanger public health or the environment. The acceptance of a C-141 report by the OCD does not relieve the operator of liability should their operations have failed to adequately investigate and remediate contamination that pose a threat to groundwater, surface water, human health or the environment. In addition, OCD acceptance of a C-141 report does not relieve the operator of responsibility for compliance with any other federal, state, or local laws and/or regulations.	
I hereby agree and sign off to the above statement	Name: Colton Brown Title: Environmental Advisor Email: colton.s.brown@exxonmobil.com Date: 04/23/2025
<i>The OCD recognizes that proposed remediation measures may have to be minimally adjusted in accordance with the physical realities encountered during remediation. If the responsible party has any need to significantly deviate from the remediation plan proposed, then it should consult with the division to determine if another remediation plan submission is required.</i>	

Sante Fe Main Office
Phone: (505) 476-3441

General Information
Phone: (505) 629-6116

Online Phone Directory
<https://www.emnrd.nm.gov/ocd/contact-us>

State of New Mexico
Energy, Minerals and Natural Resources
Oil Conservation Division
1220 S. St Francis Dr.
Santa Fe, NM 87505

QUESTIONS, Page 5

Action 454718

QUESTIONS (continued)

Operator: XTO ENERGY, INC 6401 Holiday Hill Road Midland, TX 79707	OGRID: 5380
	Action Number: 454718
	Action Type: [C-141] Remediation Closure Request C-141 (C-141-v-Closure)

QUESTIONS

Deferral Requests Only	
Only answer the questions in this group if seeking a deferral upon approval this submission. Each of the following items must be confirmed as part of any request for deferral of remediation.	
Requesting a deferral of the remediation closure due date with the approval of this submission	No

Sante Fe Main Office
Phone: (505) 476-3441

General Information
Phone: (505) 629-6116

Online Phone Directory
<https://www.emnrd.nm.gov/ocd/contact-us>

State of New Mexico
Energy, Minerals and Natural Resources
Oil Conservation Division
1220 S. St Francis Dr.
Santa Fe, NM 87505

QUESTIONS, Page 6

Action 454718

QUESTIONS (continued)

Operator: XTO ENERGY, INC 6401 Holiday Hill Road Midland, TX 79707	OGRID: 5380
	Action Number: 454718
	Action Type: [C-141] Remediation Closure Request C-141 (C-141-v-Closure)

QUESTIONS

Sampling Event Information	
Last sampling notification (C-141N) recorded	461418
Sampling date pursuant to Subparagraph (a) of Paragraph (1) of Subsection D of 19.15.29.12 NMAC	05/16/2025
What was the (estimated) number of samples that were to be gathered	1
What was the sampling surface area in square feet	200

Remediation Closure Request

Only answer the questions in this group if seeking remediation closure for this release because all remediation steps have been completed.

Requesting a remediation closure approval with this submission	Yes
Have the lateral and vertical extents of contamination been fully delineated	Yes
Was this release entirely contained within a lined containment area	No
All areas reasonably needed for production or subsequent drilling operations have been stabilized, returned to the sites existing grade, and have a soil cover that prevents ponding of water, minimizing dust and erosion	Yes
What was the total surface area (in square feet) remediated	17200
What was the total volume (cubic yards) remediated	1400
All areas not reasonably needed for production or subsequent drilling operations have been reclaimed to contain a minimum of four feet of non-waste contain earthen material with concentrations less than 600 mg/kg chlorides, 100 mg/kg TPH, 50 mg/kg BTEX, and 10 mg/kg Benzene	Yes
What was the total surface area (in square feet) reclaimed	6100
What was the total volume (in cubic yards) reclaimed	900
Summarize any additional remediation activities not included by answers (above)	"Excavation activities were conducted at the Site as outlined in the Work Plan to address the October 9, 2024, release of crude oil and produced water. The approved Work Plan is provided in Appendix D. Laboratory analytical results for the confirmation soil samples, collected from the final excavation extent, indicated all COC concentrations were compliant with the Closure Criteria and reclamation requirement, where applicable. Based on the soil sample laboratory analytical results, no further remediation is required. The excavated area will be backfilled with material purchased locally and the Site will be recontoured to match pre-existing Site conditions. The area will be reseeded with an approved BLM seed mixture and monitored for vegetation regrowth. Excavation of soil has mitigated impacts at this Site. XTO believes these remedial actions are protective of human health, the environment, and groundwater."

The responsible party must attach information demonstrating they have complied with all applicable closure requirements and any conditions or directives of the OCD. This demonstration should be in the form of a comprehensive report (in .pdf format) including a scaled site map, sampling diagrams, relevant field notes, photographs of any excavation prior to backfilling, laboratory data including chain of custody documents of final sampling, and a narrative of the remedial activities. Refer to 19.15.29.12 NMAC.

I hereby certify that the information given above is true and complete to the best of my knowledge and understand that pursuant to OCD rules and regulations all operators are required to report and/or file certain release notifications and perform corrective actions for releases which may endanger public health or the environment. The acceptance of a C-141 report by the OCD does not relieve the operator of liability should their operations have failed to adequately investigate and remediate contamination that pose a threat to groundwater, surface water, human health or the environment. In addition, OCD acceptance of a C-141 report does not relieve the operator of responsibility for compliance with any other federal, state, or local laws and/or regulations. The responsible party acknowledges they must substantially restore, reclaim, and re-vegetate the impacted surface area to the conditions that existed prior to the release or their final land use in accordance with 19.15.29.13 NMAC including notification to the OCD when reclamation and re-vegetation are complete.

I hereby agree and sign off to the above statement	Name: Colton Brown Title: Environmental Advisor Email: colton.s.brown@exxonmobil.com Date: 04/23/2025
--	--

Sante Fe Main Office
Phone: (505) 476-3441

General Information
Phone: (505) 629-6116

Online Phone Directory
<https://www.emnrd.nm.gov/ocd/contact-us>

State of New Mexico
Energy, Minerals and Natural Resources
Oil Conservation Division
1220 S. St Francis Dr.
Santa Fe, NM 87505

QUESTIONS, Page 7

Action 454718

QUESTIONS (continued)

Operator: XTO ENERGY, INC 6401 Holiday Hill Road Midland, TX 79707	OGRID: 5380
	Action Number: 454718
	Action Type: [C-141] Remediation Closure Request C-141 (C-141-v-Closure)

QUESTIONS

Reclamation Report	
Only answer the questions in this group if all reclamation steps have been completed.	
Requesting a reclamation approval with this submission	No

Sante Fe Main Office
Phone: (505) 476-3441

General Information
Phone: (505) 629-6116

Online Phone Directory
<https://www.emnrd.nm.gov/ocd/contact-us>

State of New Mexico
Energy, Minerals and Natural Resources
Oil Conservation Division
1220 S. St Francis Dr.
Santa Fe, NM 87505

CONDITIONS

Action 454718

CONDITIONS

Operator: XTO ENERGY, INC 6401 Holiday Hill Road Midland, TX 79707	OGRID: 5380
	Action Number: 454718
	Action Type: [C-141] Remediation Closure Request C-141 (C-141-v-Closure)

CONDITIONS

Created By	Condition	Condition Date
nvez	None	6/27/2025