

Site Remediation Closure Request

Poker Lake Unit 49 to Poker Lake Unit 1

Eddy County, New Mexico

Latitude 32.19602 North, Longitude 103.91704 West

Unit Letter "E", Section 19, Township 24 South, Range 30 East

NMOCD Incident # nAPP2412643284

Prepared For:

ET G&P

8111 Westchester Drive Suite 600

Dallas, TX 75225

Prepared By:

Precision Group



Lindsey Nevels

Sr Environmental Project Manager

Lindsey.Nevels@pndt.com

Table Of Contents

Introduction

NMOCD Form C-141 Remediation/Closure Pages

Project Information

1.0 Poker Lake Release Site Information Table

2.0 Background

3.0 NMOCD Site Characterization

4.0 Initial Site Assessment

5.0 Excavation & Completed Delineation

5.1 Completed Delineation Activities

5.0 Final Closure Sampling Notifications

Soil volume/Dimensions

6.0 Final Composite Closure Sampling Activities

7.0 Restoration

8.0 Soil Closure Request

Limitations

Distributions

Figures

Figure 1 – Topographic Map

Figure 2 – OSE Map

Figure 3 – USGS Map

Figure 4 – Scaled Site Map

Figure 5 – Excavation Map

Tables

Table 1 –NMOCD Closure & Reclamation Standard

Table 2 – Summary of Laboratory Analytical Results

Attachments

Attachment I – Site Photographs

Attachment II – Depth to Groundwater

Attachment III – Laboratory Analytical Reports

May 20, 2025

New Mexico Energy, Minerals & Natural Resources
NMOCD District 2
C/O: Mike Bratcher, Robert Hamlet & Brittany Hall
811 S. First Street
Artesia, NM 88210

Bureau Of Land Management
C/O: Crisha Morgan
620 E. Green Street
Carlsbad, NM 8820

ET G&P
Dean Ericson

RE: Site Remediation; Closure Request
ET G&P
Poker Lake Unit 49 To Poker Lake Unit 1
Latitude 32.19602 North, Longitude 103.91704 West
Unit Letter "E", Section 19, Township 24 South, Range 30 East
Eddy County, New Mexico
NMOCD Incident # nAPP2412643284

ET G&P respectively submits this *Site Remediation Closure Request* to the New Mexico Oil Conservation Division (NMOCD). This Report provides documentation of detailed delineation and remedial actions to address the *Poker Lake* release. This report serves as a condensed summary of field activities undertaken at the afore referenced Site.

Previously submitted pages of the NMOCD Form C-141 are available on the NMOCD Imaging System. NMOCD Form C-141 Remediation pages are included as Attachment V. Topographic Map, OSE POD Locations Map, and USGS Well Locations Map are included as Figure 1, Figure 2, and Figure 3, respectively.

Page | 3

Precision Group Environmental (Geoscience License #50700)
527 NW County Rd • Hobbs, NM 88240 • 432.236-6999 • www.theprecisiongroup.com



Project Information**1.0 Poker Lake Release Site Information Table**

Site Information	
Incident ID	nAPP2412643284
Site Name	Poker Lake Unit 49 to Poker Lake Unit 1
Company	ET G&P
County	Eddy
ULSTR	E (SW/SW) -19-24S-30E
GPS Coordinates (NAD 83)	32.19602 -103.91704
Landowner	Federal

Release Information	
Date of Release	05/03/2024
Type of Release	Natural Gas
Source of Release	Pipeline
Volume Released – Crude Oil	5 BBLs
Volume Recovered – Crude Oil	0 BBLs
Volume Released – Produced Water	21 BBLs
Volume Recovered – Produced Water	0 BBLs
Affected Area –	Approximately 6,000 sqft
Site Location Map	Attached

Data Source	Well Number	Data Date	Depth (ft.)
NM OSE	C-02109	03/03/2025	240' Bgs

General Site Characterization

Site Assessment	
Depth to Water	➤ 100'bgs
Within 100 yr. Floodplain	Between 1 and 5 (mi.)
Pasture Impact	Yes
Initial Response	
Shallowest depth to groundwater beneath the area affected	> 100 (ft)
What method was used to determine groundwater?	http://nmwrrs.ose.state.nm.us/waterColumn.html
Did the release impact groundwater or surface water	No
Source has been stopped	True

Impacted Area has been secured to protect human health and environment	True
Release area has been contained	True
All free liquids have been managed	True
If all actions described above have not been removed and managed appropriately explain why	<p>Per Paragraph (4) of subsection B of 19.15.29.8 NMAC the responsible party may commence remediation immediately after discovery of a release.</p> <ul style="list-style-type: none"> Remediation Summary attached.

Minimum Distance, between the closest lateral extents of the release and the following surface area	
A continuously flowing watercourse or any other significant watercourse	>5 (mi.)
Any lakebed, sinkhole, or playa lake measured from the ordinary high-water mark	>5 (mi.)
An occupied permanent residence, school, hospital, institution, or church.	> 5 (mi.)
A spring or a private domestic fresh water well used by less than five households for domestic or stock watering purposes.	>5 (mi.)
A wetland	>5 (mi.)
A subsurface mine	>5 (mi.)
An (non-karst) unstable area.	>5 (mi.)
Categorize the risk of this well/ site being in Karst geology	Low Karst
100-year floodplain	Between 1 and 5 (mi.)
Did the release impact areas not on an exploration, development, production, or storage site.	Yes

Delineation /Remediation Activities

Have the lateral and vertical extents of contamination been fully delineated?	yes
Was the release entirely contained within a lined containment	No
Soil Contamination Sampling: Highest observable value	
Chloride	5,280mg/kg
TPH (GRO+DRO+MRO)	11,576.0 mg/kg
GRO + DRO	9,586.0mg/kg
BTEX	5.08mg/kg
Benzene	<0.050 mg/kg
Was the release contained in a line containment?	No

All areas reasonably needed for production or subsequent drilling operations have been stabilized, returned to the sites existing grade, and have a soil cover that prevents ponding of water, minimizing dust and erosion	Yes
Requesting a Remediation Plan	No
Remediation Activities	
Summarize additional activities	Report Attached
OCD approved (ex-Situ) off-Site Disposal	Owl Disposal
OCD approved well (API)	N/A
OCD offsite disposal (out-of-state)	N/A
Off-Site disposal site, NMED facility	N/A
(Ex-Situ) excavation and on-site remediation (i.e. On-site land farm)	N/A
(In-Situ) Soil Vapor Extraction	N/A
(In-Situ) Chemical processing	N/A
(In-Situ) Biological processing (Microbes/fertilizer)	N/A
(In-Situ) Physical Processing	N/A
Ground Water Abatement pursuant to 19.15.30 NMAC	N/A
Other (non-listed remedial process)	N/A
Deferral Request	N/A
Sampling Event Information	
Last Sampling notification (C-141N) recorded	04/20/2025
Sampling date pursuant to Subparagraph (a) of Paragraph (1) of subsection D of 19.15.12 NMAC	04/23/2025
What was the (estimated) number of samples that were gathered	50
What was the sampling surface area in square feet	6,000 sq ft.
Remediation Closure Request	Yes
Requesting remediation closure approval with this submission?	Yes
Have the lateral and vertical extents of contamination been fully delineated?	Yes
Was the release entirely contained within lined containment?	No
Are all areas reasonably needed for production or subsequent drilling operations stabilized, returned to the sites existing grade, and have a soul cover that prevents ponding of water, minimizing dust and erosion?	yes
Total surface Area (in square feet) remediated	6,000 sq ft.
What was the total volume (cubic yards) remediated?	600cyds
All areas not reasonably needed for production or subsequent drilling operations have been reclaimed to contain a minimum of four feet on non-waste contain earthen material with concentrations of less than 600 mg/kg chlorides, 100 mg/kg TPH, 50 mg/kg BTEX, and 10mg/kg Benzene.	Yes

What was the total area (in square feet) reclaimed?	6,000 sq ft
What was the total volume (in cubic yards) reclaimed	600 cyds
Summary of additional activities attached	Report Attached
Reclamation Report Requested	Yes
Requesting a reclamation approval with submission	yes
What was total reclamation surface area (square feet) for this site	6,000 sq ft
Total Volume of replacement material (cubic yards)	600 cyds
Is the soil top layer complete and is it suitable material to establish vegetation	Yes
On what (estimated) date will (or was) the reseeding commence(d)	June 2025
Summarize any additional reclamation activities	Report attached
Re-vegetation Report	
Requesting complete restoration with this submission	No

2.0 Background

The initial C-141 Form associated with this release indicated the release occurred on May 03, 2024. Approximately 5BBLs of crude oil was released with zero (0) bbl recovered and 21 BBLs of produced water released with zero (0) recovered. The cause of the release is unknown. Immediate notification of a major release was submitted and NOR application was assigned to the incident. Initial clean-up activities commenced immediately to take the appropriate measures to stop the source and limit access to the site as necessary to protect human health and the environment.

The site is in Unit Letter E (SW/NW), Section 19, Township 24 South, Range 30 East, approximately 9 miles Southeast of Malaga, on federal land in Eddy County, New Mexico. The GPS coordinates for the release site are 32.19602 North, Longitude 103.91704.

3.0 NMOCD Site Characterization and Closure Criteria

Depth to Groundwater/Wellhead Protection:

A search of the New Mexico Office of the State Engineer (NMOSE) and United States Geological Survey (USGS) groundwater databases was completed to determine the horizontal distance to known water sources within a (½) half-mile radius of the Release Site. Probable groundwater depth was determined using data generated by numeric models based on available water well data and published information.

- On March 3, 2025, HR Enterprises, LLC license #WD-1862 **gauged** NMOSE Well #C-02109 owned by Tyson Mahaffey in Eddy County NM: GPS 32.2027, - 103.9164
 - Findings as follows: **Static water level on 03/03/25 was 240' BGS**

The search revealed depth to water information **met** the NMOCD criteria for the age of data, the distance of the data point well from the release point, and data point well having a diagram of construction.

A **desktop sensitive receptor search** was conducted using publicly available data from the **New Mexico Office of the State Engineer (NMOSE)**, **USGS**, and **USFWS IPAC** databases. The results confirmed:

- No residences, schools, or public buildings within the area of concern
- No continuously flowing or significant watercourse, lakebed, sinkhole, playa, spring, drinking water source, or wetland surface or water bodies located nearby
- No regularly occupied structure including residence, school, hospital, institution, church, mining or other ordinance boundaries located nearby
- No threatened or endangered species, critical habitats, or Areas of Critical Environmental Concern (ACEC) are present. The site lies in low Karst geology.

Utilizing this information, the NMOCD Closure Criteria for the Site was determined as follows.

Table 1. NMOCD Closure Criteria

Probable Depth to Groundwater	Constituent	Laboratory Analytical Method	Closure Criteria**	Reclamation Standard**†
240'	Chloride (Cl ⁻)	EPA 300.0 or SM4500 Cl B	20,000	600
	Total Petroleum Hydrocarbons (TPH)	EPA SW-846 Method 8015M Ext	2,500	100
	Gas Range Organics + Diesel Range Organics (GRO + DRO)	EPA SW-846 Method 8015M	1,000	-
	Benzene	EPA SW-846 Methods 8021b or 8260b	10	10
	Benzene, Toluene, Ethylbenzene, Total Xylenes (BTEX)	EPA SW-846 Methods 8021b or 8260b	50	50

* Measured in milligrams per kilogram (mg/kg)

† Table I, Section 19.15.29.12 of the New Mexico Administrative Code (NMAC).

‡ The NMOCD Reclamation Standard applies only to the top 4' of soil in non-production areas. Section 19.15.29.13 D.(1) NMAC.

Depth to groundwater information is provided as Attachment II and the results are depicted on Figures 1,2, and 3.

4.0 Initial Site Assessment/Definition

On August 22, 2024, Tetra Tech completed the initial site assessment. During the initial assessment a series of hand-augured soil bores labeled as AH1-AH12 were advanced within the release margins to determine the vertical extent of impacted soil. In addition, soil samples labeled as H1-H15 were advanced along the inferred edges of the affected area to determine the horizontal extent of contamination. Delineation soil samples both vertical and horizontal were submitted to the laboratory for analysis of BTEX, TPH and chloride.

Laboratory analytical results indicated BTEX, TPH and chloride concentrations were below the applicable NMOCD Closure Criteria Reclamation Standard in each of the submitted soil samples except for vertical delineation soil samples labeled as: AH-4 @4-4.5', AH-7 @4-4.5', AH-9 @3-3.5' and AH-10 @4-4.5'.

Delineation of the impacted area was performed **concurrently with excavation activities** to ensure that all affected soils were identified and removed in a controlled and compliant manner.

A Summary of Soil Sample field and Laboratory Analytical Results is provided as Table 2.

5.0 Excavation & Completed Delineation Activities

Impacted soil affected above the NMOCD Closure Criteria and/or NMOCD Reclamation Standard was mechanically excavated and transported to an NMOCD-approved surface waste facility for disposal. (Owl Disposal)

5.1 Completed Delineation Activities

In accordance with NMOCD guidelines, Table 1 of 19.15.29.12 NMAC and Tetra Tech's previous delineation results, field notes and initial site assessment, excavation activities commenced on location.

Previous delineation sample locations AH-4, AH7, AH9 and AH10 affected above NMOCD Closure Criteria and Reclamation Standard were collected to a depth of 6'bgs and field screened for the presence of volatile organic compounds via a photoionization detector (PID) and chloride concentrations utilizing a Hach Quantab® chloride test kit. Test results indicated BTEX, TPH or chloride concentrations were below the applicable BLM/ NMOCD Closure Criteria and/or the NMOCD Reclamation Standard in each of the submitted soil samples.

Five (5) additional "test" soil samples labeled as BH1, BH2, BH3, BH4, BH11 were collected from areas located relatively near AH4, AH7, AH9 and AH10 to 6 Ft Bgs. Samples were collected to ensure that no residual contamination remained in the surrounding native soil and that the release had not migrated beyond the defined boundaries. Results from these supplemental samples confirmed no evidence of vertical migration. The release area was **fully delineated in accordance with New Mexico Oil Conservation Division (NMOCD) regulations (19.15.29 NMAC)**.

The **top four (4) feet of impacted soil** were excavated across the defined release area. This depth was determined sufficiently based on analytical data, field screening, site specific site characterization and visual observations confirming shallow contamination, consistent with the nature of the release and site conditions.

The excavated area measured approximately 20Ft-100Ft in length, 30Ft-60Ft in width and 2'-4'.5ft in depth. During remediation activities approximately 600 cubic yards of impacted soil was excavated and hauled to an NMOCD approved disposal facility. (Owl Disposal)

6.0 Final Composite Closure Sampling activities:

Upon excavating impacted soil, NMOCD was notified of Final Sampling Activities. Five-point composite closure samples were collected from the floor and sidewalls of excavation. Composite confirmation soil samples representing every 200 Sq Ft. were collected and submitted to the laboratory for analysis of BTEX, TPH and chloride. Laboratory analytical results indicated BTEX, TPH and chloride concentrations were below the applicable NMOCD Closure Criteria and/or the NMOCD Reclamation Standard in each of the submitted soil samples except for BH 13, SW6, SW8, SW9, SW10, SW12, SW13, SW14, SW16, SW18, SW19, SW20, SW21, SW22, SW23, SW24, SW25, SW26 and SW27.

In April of 2025, Precision Environmental began excavating all designated closure sample locations affected above NMOCD Closure Criteria. The effected area(s) were excavated until field test results indicated BTEX, TPH or chloride concentrations were below the applicable BLM/ NMOCD Closure Criteria. On April 20, 2025, the notification of Final Sampling activities was submitted and on April 23, 2025, the confirmation closure samples were collected and submitted to the laboratory for analysis of BTEX, TPH and chloride. Laboratory analytical results indicated BTEX, TPH and chloride concentrations were below the applicable NMOCD Closure Criteria and/or the NMOCD Reclamation Standard.

7.0 Restoration

Based upon laboratory analytical results from confirmation soil samples and approved closure, the excavated area will be backfilled with locally sourced clean, non-impacted “like” material placed at or near relative positions. The affected area will be contoured and/or compacted to achieve erosion control, stability, and preservation of surface water flow to an extent practicable.

Upon approval of the *Final Closure Report*, affected areas not on production pad and/or lease road will be backfilled and reseeded with an agency and/or landowner-approved seed mixture free of noxious weeds.

Seeding Timeline Details

- Seed Blend- BLM #2
- The goal is to restore native vegetation, minimize soil erosion, and promote the return of a stable, sustainable ecosystem in accordance with NMOCD and BLM reclamation guidelines restore the site to its natural, pre-disturbance condition.
 - **June** - aligns with the start of the summer monsoon season, providing optimal moisture conditions for seed germination and early growth. This timing also minimizes water stress during the establishment phase.

8.0 Soil Closure Request:

Remediation activities were conducted in accordance with applicable NMOCD Regulations. Impacted soil affected above the NMOCD Closure Criteria and NMOCD Reclamation Standard was excavated and transported to an NMOCD-approved disposal facility. Laboratory analytical results from confirmation soil samples indicate concentrations of BTEX, TPH and chloride are below the NMOCD Closure Criteria and/or NMOCD Reclamation Standard.

Based on laboratory analytical results and field activities conducted it is recommended ETC Texas Pipeline, Ltd. provide copies of this Remediation Closure Request to the appropriate agencies and request **Closure be granted for the Poker Lake release.**

All remediation activities are in accordance with applicable NMOCD Closure requirements and/or NMOCD reclamation standard. Scaled Site Map, sample diagram, relevant field notes, photographs of open excavation before backfilling, laboratory data including chain of custody, documents of final sampling events, and the remedial activity narrative attached, respectively.

Previously submitted pages of the NMOCD Form C-141 are available on the NMOCD Imaging System. Remediation pages of the NMOCD Form C-141 are included as Attachment V. Topographic Map, OSE POD Locations Map, and USGS Well Locations Map, Scaled Site Map, and Excavation Map are included as Figure 1, Figure 2, Figure 3, Figure 4, and Figure 5, respectively.

Limitations:

Precision Group NDT (PNDT) has prepared this ***Site Remediation Closure Request & Reclamation Report*** to the best of its ability. No other warranty, expressed or implied, is made or intended. PNDT has examined and relied upon documents referenced in the report and on oral statements made by certain individuals. PNDT has not conducted an independent examination of the facts contained in referenced materials and statements. PNDT has presumed the genuineness of these documents and statements and that the information provided therein is true and accurate. PNDT notes that the facts and conditions mentioned in this report may change over time, and the conclusions and recommendations set forth herein are applicable only to the facts and conditions as described at the time of this report. PNDT has prepared the report in a professional manner, using the degree of skill and care exercised by similar environmental consultants.

This report has been prepared for the benefit of ET G&P. Use of the information contained in this report is prohibited without the consent of Precision Group NDT and/or ET G&P; Etc. Texas Pipeline Ltd.

Distribution:

United States Department of the Interior
Bureau Of Land Management
620 E. Greene Street
Carlsbad, NM 88220

New Mexico Energy, Minerals and Natural Resources Department
Oil Conservation Division, District 1
1625 N. French Drive
Hobbs, NM 88240

Figures

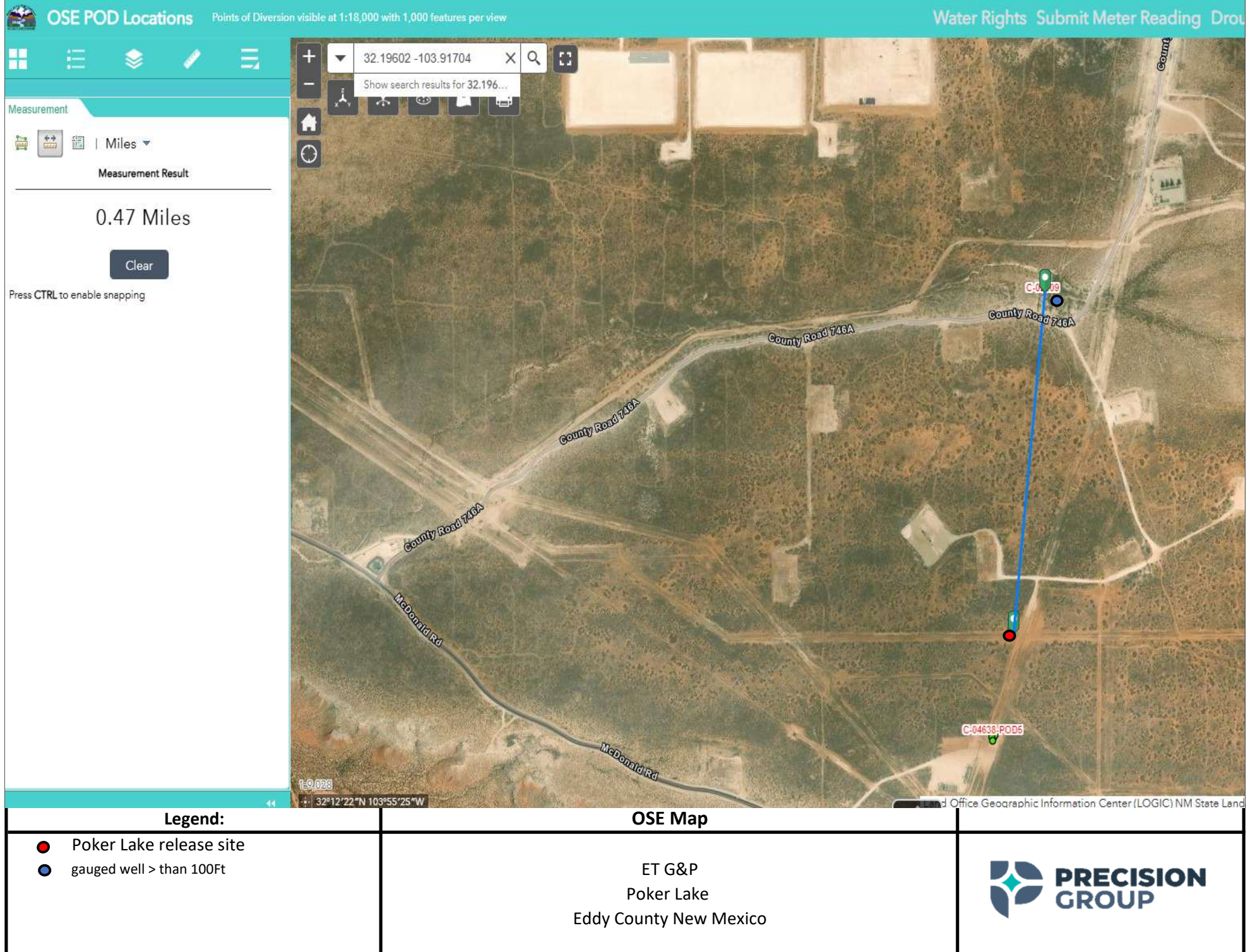



National Water Information System: Mapper

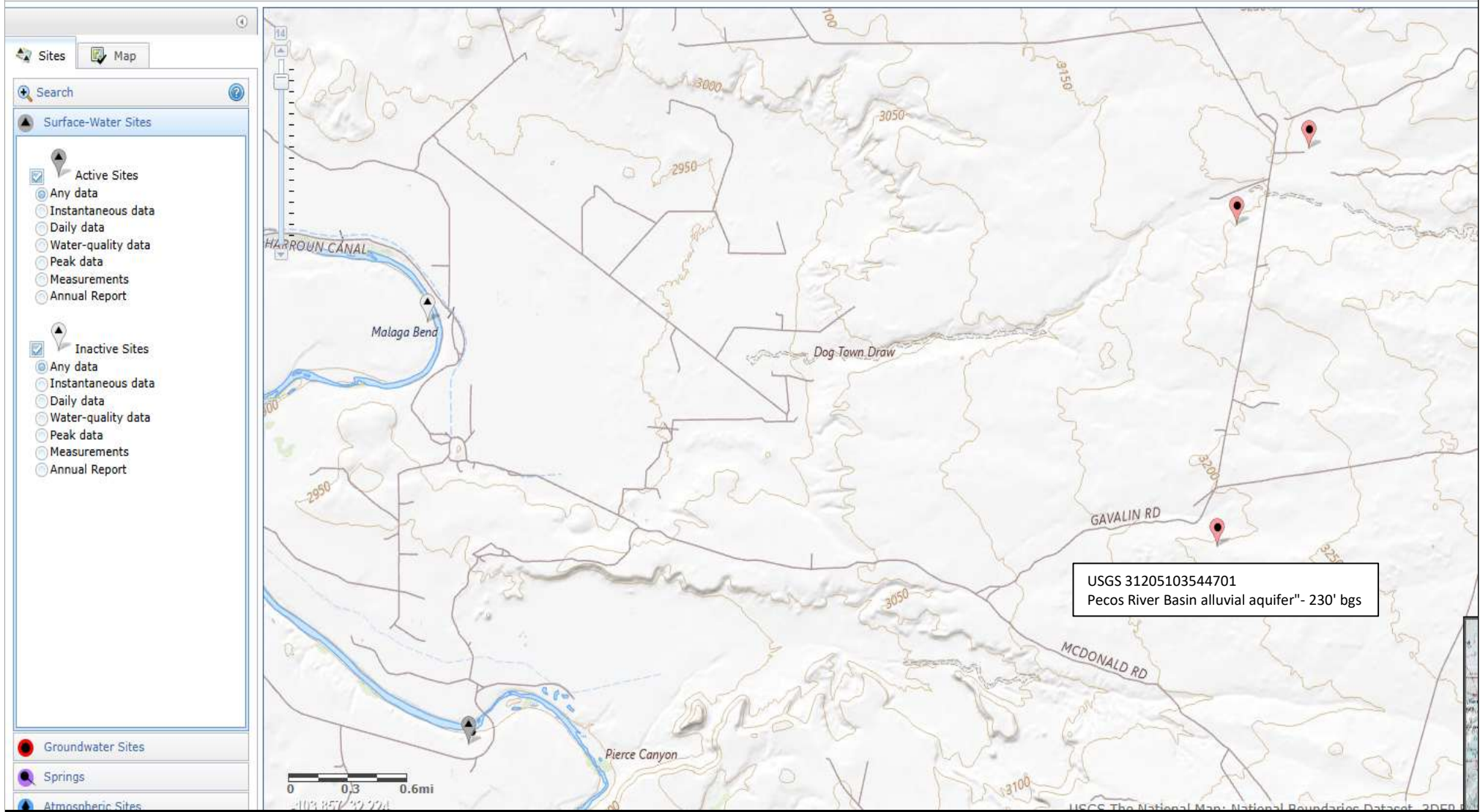

Legend:

USGS Well Locations Map

● USGS Well Locations

ET G&P
Poker Lake
Eddy County



My Map

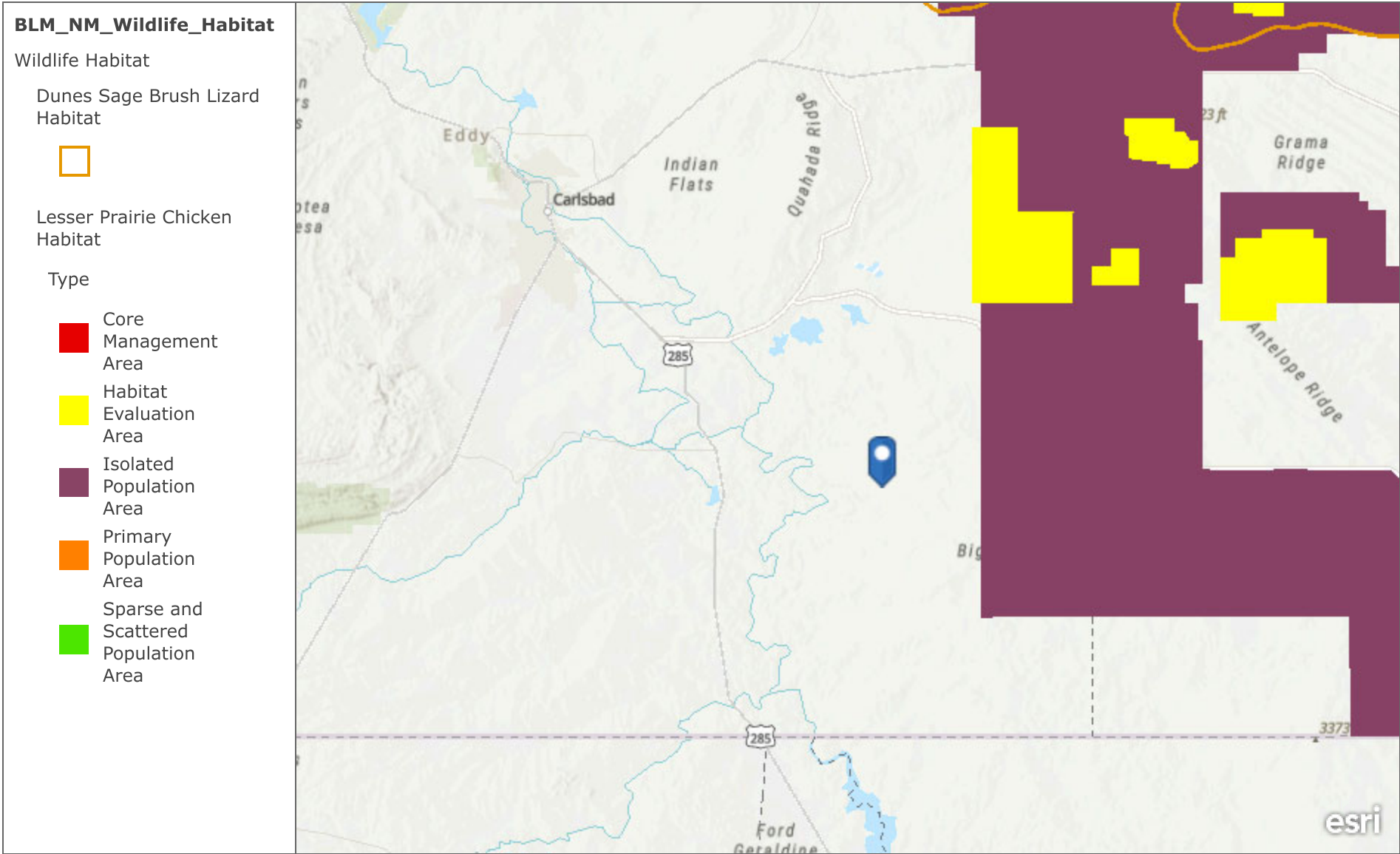

Esri, CGIAR, USGS | Texas Parks & Wildlife, CONANP, Esri, TomTom, Garmin, SafeGraph, METI/NASA, USGS, EPA, NPS, USDA, USFWS | Bureau of Land Management - New Mexico State Office

Low Karst
ETC
Poker Lake Release
APP2412643284

Released to Imaging: 7/17/2025 2:46:57 PM

Legend

 ETC Poker Lake

 High

 Low

 Medium

Received by OCD: 6/6/2025 9:13:26 AM

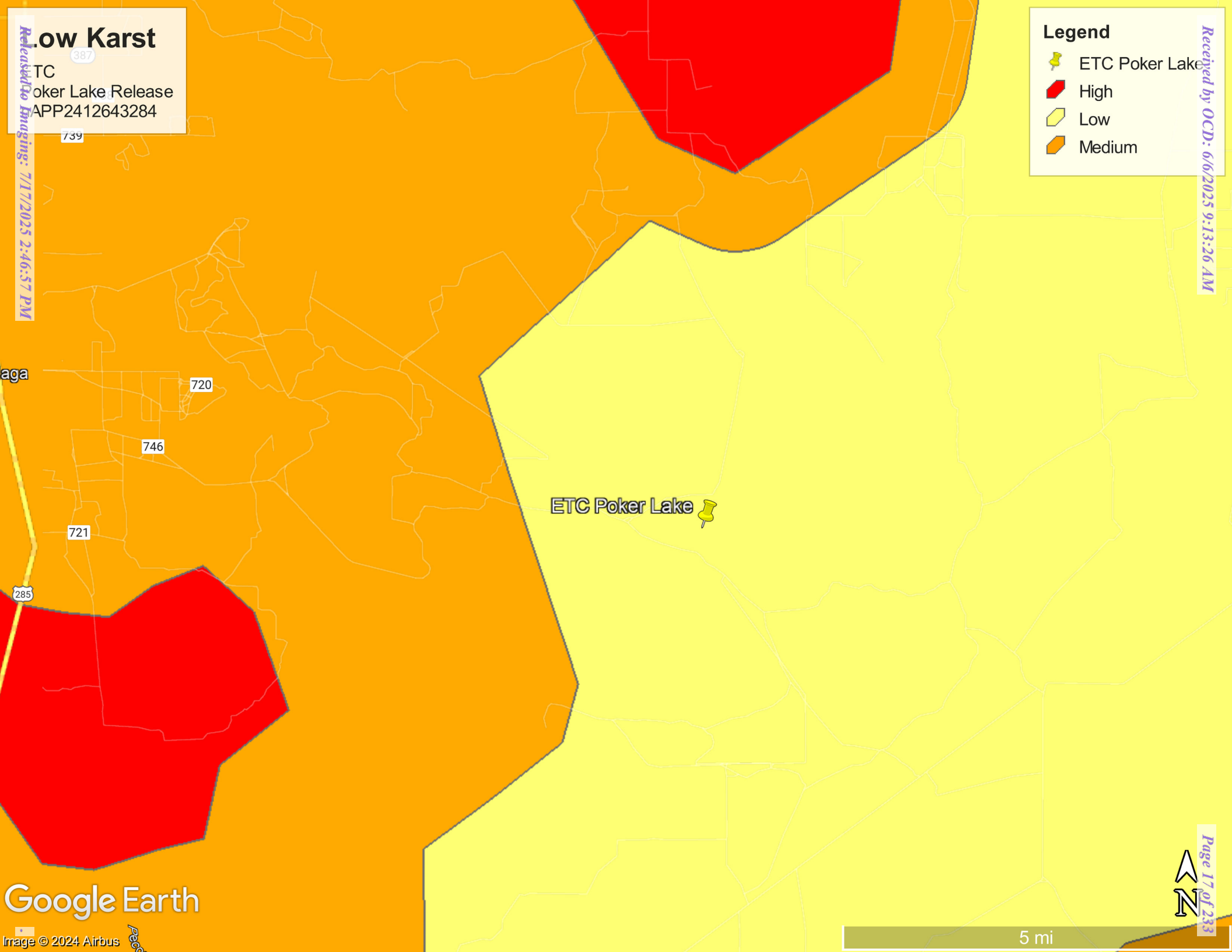





Google Earth

100 ft

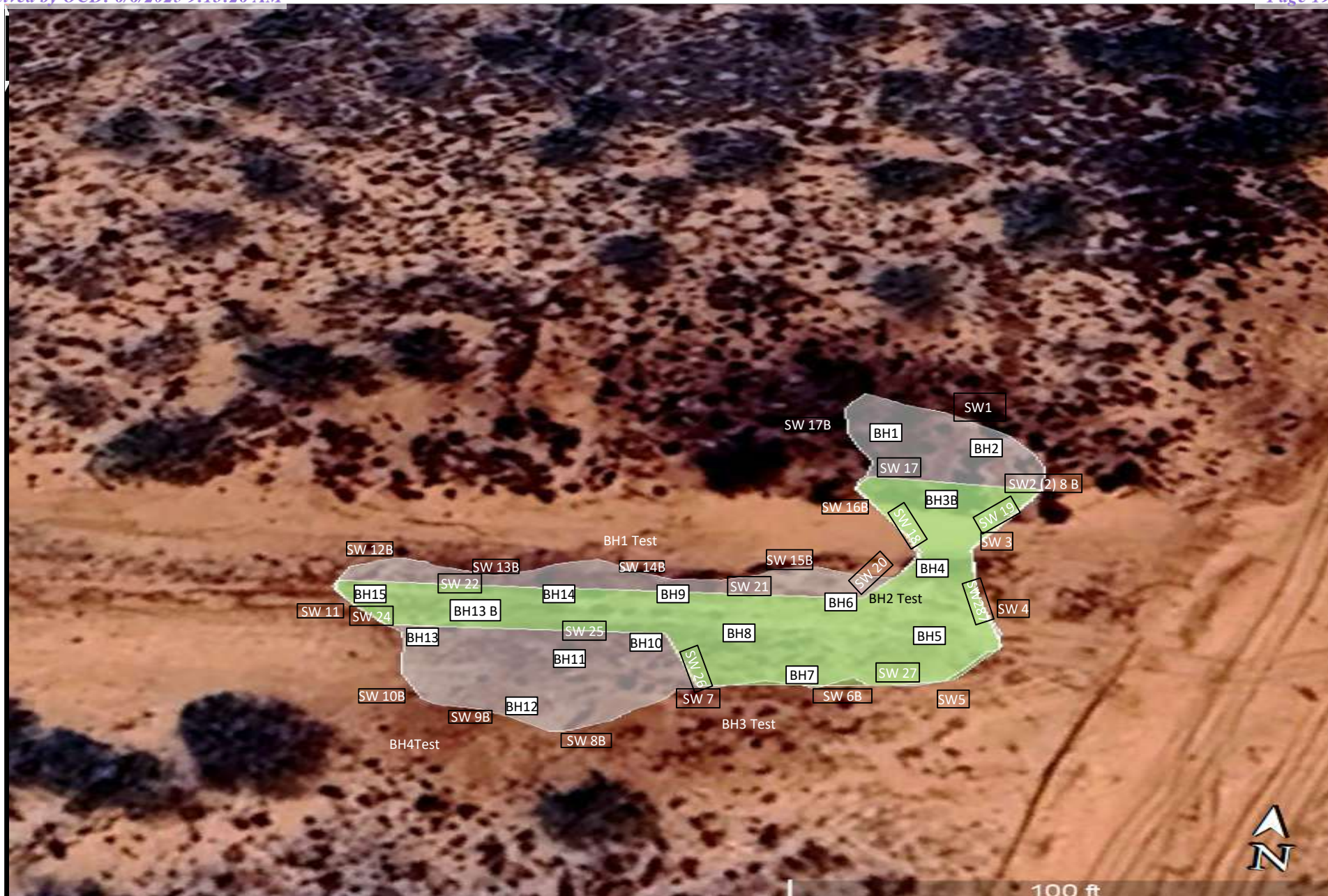
Legend:	Delineation Sample Map	Figure 4
<div data-bbox="107 1409 163 1442"></div> Release Area <div data-bbox="107 1451 163 1484"></div> Delineation Sample Location Map <div data-bbox="107 1490 163 1523"></div> Horizontal Delineation Sample Locations	nAPP2412643284 ET Gathering & Processing Poker Lake 32.196103, -103.917658 Eddy County New Mexico	



Legend	Excavation Site Map	Figure 5
4Ft-4.5 4Ft Excavation	nAPP2412643284 ET Gathering & Processing Poker Lake 32.196103, -103.917658 Eddy County New Mexico	

Table

TABLE 1



Summary of Soil Sample Laboratory Analytical Results
ET Gathering & Processing

Sample ID	Date	Depth (ft)	Soil Status	Benzene (mg/kg)	BTEX (mg/kg)	GRO C ₆ -C ₁₀ (mg/kg)	DRO C ₁₀ -C ₂₈ (mg/kg)	GRO + DRO C ₆ -C ₂₈ (mg/kg)	ORO C ₂₈ -C ₃₆ (mg/kg)	TPH C ₆ -C ₃₆ (mg/kg)	Chloride (mg/kg)
AH-1	8/22/2024	0-1'	In-Situ	<0.050	<0.300	<10.0	11.0	11.0	<10.0	11.0	16.0
	8/22/2024	1-1.5'	In-Situ	<0.050	<0.300	<10.0	<10.0	<10.0	<10.0	<10.0	48.0
	8/22/2024	2-2.5'	In-Situ	<0.050	<0.300	<10.0	<10.0	<10.0	<10.0	<10.0	32.0
	8/22/2024	3-3.5'	In-Situ	<0.050	<0.300	<10.0	<10.0	<10.0	<10.0	<10.0	16.0
	8/22/2024	4-4.5'	In-Situ	<0.050	<0.300	<10.0	<10.0	<10.0	<10.0	<10.0	32.0
AH-2	8/26/2024	0-1"	In-Situ	<0.050	<0.300	<10.0	<10.0	<10.0	<10.0	<10.0	16.0
	8/26/2024	1-1.5'	In-Situ	<0.050	<0.300	<10.0	<10.0	<10.0	<10.0	<10.0	32.0
	8/26/2024	2-2.5'	In-Situ	<0.050	<0.300	<10.0	<10.0	<10.0	<10.0	<10.0	16.0
	8/26/2024	3-3.5'	In-Situ	<0.050	<0.300	<10.0	<10.0	<10.0	<10.0	<10.0	32.0
	8/26/2024	4-4.5'	In-Situ	<0.050	<0.300	<10.0	<10.0	<10.0	<10.0	<10.0	16.0
AH-3	8/26/2024	0-1'	In-Situ	<0.050	<0.300	39.4	5630	5669.4	1190	6859.4	4400
	8/26/2024	1-1.5'	In-Situ	<0.050	<0.300	<10.0	<10.0	<10.0	<10.0	<10.0	16
	8/26/2024	2-2.5'	In-Situ	<0.050	<0.300	<10.0	28.5	28.5	<10.0	28.5	80.0
	8/26/2024	3-3.5'	In-Situ	<0.050	<0.300	<10.0	215.0	215.0	42.2	257.2	272
	8/26/2024	4-4.5'	In-Situ	<0.050	<0.300	<10.0	17.0	17.0	<10.0	17	112
AH-4	8/26/2024	0-1'	In-Situ	<0.050	5.08	706.0	9100.0	9806.0	1770.0	11576.0	4,720
	8/26/2024	1-1.5'	In-Situ	<0.050	3.8	616.0	8970.0	9586.0	1500.0	11086.0	4,800
	8/26/2024	2-2.5'	In-Situ	<0.050	<0.300	12.4	945.0	957.4	201.0	1158.4	5,280
	8/26/2024	3-3.5'	In-Situ	<0.050	<0.300	<10.0	<10.0	0.0	<10.0	0.0	3,120
	8/26/2024	4-4.5'	In-Situ	<0.050	<0.300	<10.0	104.0	104.0	18.6	122.6	1,880
AH-5	8/26/2024	0-1"	In-Situ	<0.050	<0.300	<10.0	<10.0	<10.0	<10.0	<10.0	144.0
	8/26/2024	1-1.5'	In-Situ	<0.050	<0.300	<10.0	<10.0	<10.0	<10.0	<10.0	144.0
	8/26/2024	2-2.5'	In-Situ	<0.050	<0.300	<10.0	<10.0	<10.0	<10.0	<10.0	48.0
	8/26/2024	3-3.5'	In-Situ	<0.050	<0.300	<10.0	<10.0	<10.0	<10.0	<10.0	16.0
	8/26/2024	4-4.5'	In-Situ	<0.050	<0.300	<10.0	<10.0	<10.0	<10.0	<10.0	32.0
AHG-6	8/26/2024	0-1"	In-Situ	<0.050	<0.300	<10.0	759.0	759.0	176.0	935.0	3760.0
	8/26/2024	1-1.5'	In-Situ	<0.050	<0.300	<10.0	703.0	703.0	182.0	885.0	2200.0
	8/26/2024	2-2.5'	In-Situ	<0.050	<0.300	<10.0	47.4	47.4	18.5	65.9	1580.0
	8/26/2024	3-3.5'	In-Situ	<0.050	<0.300	<10.0	29.6	29.6	<10.0	29.6	640.0
	8/26/2024	4-4.5'	In-Situ	<0.050	<0.300	<10.0	<10.0	<10.0	<10.0	<10.0	224.0

NOTES:

- = Sample not analyzed for that constituent.

Bold text denotes a concentration that exceeds the NMOCD Closure Criteria

TABLE 1

PRECISION
GROUP

Summary of Soil Sample Laboratory Analytical Results

ET Gathering & Processing

Sample ID	Date	Depth (ft)	Soil Status	Benzene (mg/kg)	BTEX (mg/kg)	GRO C ₆ -C ₁₀ (mg/kg)	DRO C ₁₀ -C ₂₈ (mg/kg)	GRO + DRO C ₆ -C ₂₈ (mg/kg)	ORO C ₂₈ -C ₃₆ (mg/kg)	TPH C ₆ -C ₃₆ (mg/kg)	Chloride (mg/kg)
AH-7	8/26/2024	0-1"	In-Situ	<0.050	<0.300	<10.0	<10.0	<10.0	<10.0	<10.0	96.0
	8/26/2024	1-1.5'	In-Situ	<0.050	<0.300	<10.0	22.7	22.7	<10.0	22.7	48.0
	8/26/2024	2-2.5'	In-Situ	<0.050	<0.300	<10.0	10.6	10.6	<10.0	10.6	48.0
	8/26/2024	3-3.5'	In-Situ	<0.050	<0.300	<10.0	82.5	82.5	23.5	106.0	128.0
	8/26/2024	4-4.5'	In-Situ	<0.050	<0.300	<10.0	129.0	129.0	44.4	173.4	272.0
AH-8	8/26/2024	0-1"	In-Situ	<0.050	<0.300	<10.0	<10.0	<10.0	<10.0	<10.0	64.0
	8/26/2024	1-1.5'	In-Situ	<0.050	<0.300	<10.0	<10.0	<10.0	<10.0	<10.0	32.0
	8/26/2024	2-2.5'	In-Situ	<0.050	<0.300	<10.0	<10.0	<10.0	<10.0	<10.0	16.0
	8/26/2024	3-3.5'	In-Situ	<0.050	<0.300	<10.0	<10.0	<10.0	<10.0	<10.0	48.0
	8/26/2024	4-4.5'	In-Situ	<0.050	<0.300	<10.0	20.4	<10.0	20.4	20.4	64.0
AH-9	8/26/2024	0-1"	In-Situ	<0.050	<0.300	<10.0	255.0	255.0	74.7	329.7	624.0
	8/26/2024	1-1.5'	In-Situ	<0.050	<0.300	<10.0	173.0	173.0	37.8	210.8	272.0
	8/26/2024	2-2.5'	In-Situ	<0.050	<0.300	<10.0	21.7	21.7	<10.0	21.7	32.0
	8/26/2024	3-3.5'	In-Situ	<0.050	<0.300	<10.0	186.0	186.0	43.9	229.9	192.0
	8/26/2024	4-4.5'	In-Situ	<0.050	<0.300	<10.0	108.0	108.0	11.4	119.4	128.0
AH-10	8/26/2024	0-1"	In-Situ	<0.050	<0.300	<10.0	773.0	773.0	215.0	988.0	784.0
	8/26/2024	1-1.5'	In-Situ	<0.050	<0.300	<10.0	198.0	198.0	52.0	250.0	256.0
	8/26/2024	2-2.5'	In-Situ	<0.050	<0.300	<10.0	117.0	117.0	38.7	155.7	144.0
	8/26/2024	3-3.5'	In-Situ	<0.050	<0.300	<10.0	<10.0	0.0	<10.0	0.0	32.0
	8/26/2024	4-4.5'	In-Situ	<0.050	<0.300	<10.1	541.0	541.0	268.0	809.0	176.0
AH-11	8/26/2024	0-1"	In-Situ	<0.050	<0.300	<10.0	<10.0	<10.0	<10.0	<10.0	32.0
	8/26/2024	1-1.5'	In-Situ	<0.050	<0.300	<10.0	<10.0	<10.0	<10.0	<10.0	32.0
	8/26/2024	2-2.5'	In-Situ	<0.050	<0.300	<10.0	<10.0	<10.0	<10.0	<10.0	32.0
	8/26/2024	3-3.5'	In-Situ	<0.050	<0.300	<10.0	<10.0	<10.0	<10.0	<10.0	32.0
	8/26/2024	4-4.5'	In-Situ	<0.050	<0.300	<10.0	<10.0	<10.0	<10.0	<10.0	32.0
AH-12	8/26/2024	0-1"	In-Situ	<0.050	<0.300	<10.0	<10.0	<10.0	<10.0	<10.0	112.0
	8/26/2024	1-1.5'	In-Situ	<0.050	<0.300	<10.0	<10.0	<10.0	<10.0	<10.0	96.0
	8/26/2024	2-2.5'	In-Situ	<0.050	<0.300	<10.0	<10.0	<10.0	<10.0	<10.0	96.0
	8/26/2024	3-3.5'	In-Situ	<0.050	<0.300	<10.0	<10.0	<10.0	<10.0	<10.0	160.0
	8/26/2024	4-4.5'	In-Situ	<0.050	<0.300	<10.0	20.4	<10.0	<10.0	<10.0	112.0

NOTES:

- = Sample not analyzed for that constituent.

Bold text denotes a concentration that exceeds the NMOCD Closure Criteria

TABLE 1



Summary of Soil Sample Laboratory Analytical Results

ET Gathering & Processing

Sample ID	Date	Depth (ft)	Soil Status	Benzene (mg/kg)	BTEX (mg/kg)	GRO C ₆ -C ₁₀ (mg/kg)	DRO C ₁₀ -C ₂₈ (mg/kg)	GRO + DRO C ₆ -C ₂₈ (mg/kg)	ORO C ₂₈ -C ₃₆ (mg/kg)	TPH C ₆ -C ₃₆ (mg/kg)	Chloride (mg/kg)
H-1	8/22/24	0-1'		<0.050	<0.300	<10.0	20.4	<10.0	<10.0	<10.0	96.0
H-2	8/22/24	0-1'		<0.050	<0.300	<10.0	20.4	<10.0	<10.0	<10.0	48.0
H-3	8/22/24	0-1'		<0.050	<0.300	<10.0	20.4	<10.0	<10.0	<10.0	32.0
H-4	8/22/24	0-1'		<0.050	<0.300	<10.0	20.4	<10.0	<10.0	<10.0	96
H-5	8/22/24	0-1'		<0.050	<0.300	<10.0	20.4	<10.0	<10.0	<10.0	16.0
H-6	8/22/24	0-1'		<0.050	<0.300	<10.0	20.4	<10.0	<10.0	<10.0	<16.0
H-7	8/22/24	0-1'		<0.050	<0.300	<10.0	20.4	<10.0	<10.0	<10.0	<16.0
H-8	8/22/24	0-1'		<0.050	<0.300	<10.0	20.4	<10.0	<10.0	<10.0	16.0
H-9	8/22/24	0-1'		<0.050	<0.300	<10.0	20.4	<10.0	<10.0	<10.0	48.0
H-10	8/22/24	0-1'		<0.050	<0.300	<10.0	20.4	<10.0	<10.0	<10.0	128.0
H-11	8/22/24	0-1'		<0.050	<0.300	<10.0	20.4	<10.0	<10.0	<10.0	128.0
H-12	8/22/24	0-1'		<0.050	<0.300	<10.0	20.4	<10.0	<10.0	<10.0	32.0
H-13	8/22/24	0-1'		<0.050	<0.300	<10.0	20.4	<10.0	<10.0	<10.0	16.0
H-14	8/22/24	0-1'		<0.050	<0.300	<10.0	20.4	<10.0	<10.0	<10.0	<16.0
H-15	8/22/24	0-1'		<0.050	<0.300	<10.0	20.4	<10.0	<10.0	<10.0	<16.0
H-16	8/22/24	0-1'		<0.050	<0.300	<10.0	20.4	<10.0	<10.0	<10.0	112.0
H-17	8/22/24	0-1'		<0.050	<0.300	<10.0	20.4	<10.0	<10.0	<10.0	64.0

NOTES:

- = Sample not analyzed for that constituent.

Bold text denotes a concentration that exceeds the NMOCD Closure Criteria

TABLE 1

PRECISION
GROUP

Summary of Soil Sample Laboratory Analytical Results

ET Gathering & Processing

Sample ID	Date	Depth (ft)	Soil Status	Benzene (mg/kg)	BTEX (mg/kg)	GRO C ₆ -C ₁₀ (mg/kg)	DRO C ₁₀ -C ₂₈ (mg/kg)	GRO + DRO C ₆ -C ₂₈ (mg/kg)	ORO C ₂₈ -C ₃₆ (mg/kg)	TPH C ₆ -C ₃₆ (mg/kg)	Chloride (mg/kg)
BH1-1	10/8/2024	1'		<0.050	<0.300	<10.0	12.2	12.2	<10.0	12.2	224
	10/8/2024	2'		<0.050	<0.300	<10.0	<10.0	<10.0	<10.0	<10.0	256.0
	10/8/2024	3'		<0.050	<0.300	<10.0	<10.0	<10.0	<10.0	<10.0	112.0
	10/8/2024	4'		<0.050	<0.300	<10.0	<10.0	<10.0	<10.0	<10.0	112.0
	10/8/2024	5'		<0.050	<0.300	<10.0	<10.0	<10.0	<10.0	<10.0	32.0
	10/8/2024	6'		<0.050	<0.300	<10.0	10.7	10.7	<10.0	10.7	112.0
BH-2	10/8/2024	1'		<0.050	<0.300	<10.0	<10.0	<10.0	<10.0	<10.0	32.0
	10/8/2024	2'		<0.050	<0.300	<10.0	<10.0	<10.0	<10.0	<10.0	16.0
	10/8/2024	3'		<0.050	<0.300	<10.0	<10.0	<10.0	<10.0	<10.0	32.0
	10/8/2024	4'		<0.050	<0.300	<10.0	<10.0	<10.0	<10.0	<10.0	32.0
	10/8/2024	5'		<0.050	<0.300	<10.0	<10.0	<10.0	<10.0	<10.0	16.0
	10/8/2024	6'		<0.050	<0.300	<10.0	<10.0	<10.0	<10.0	<10.0	32.0
BH-3	10/8/2024	1'		<0.050	<0.300	<10.0	<10.0	<10.0	<10.0	<10.0	64.0
	10/8/2024	2'		<0.050	<0.300	<10.0	<10.0	<10.0	<10.0	<10.0	96.0
	10/8/2024	3'		<0.050	<0.300	<10.0	<10.0	<10.0	<10.0	<10.0	32.0
	10/8/2024	4'		<0.050	<0.300	<10.0	<10.0	<10.0	<10.0	<10.0	64.0
	10/8/2024	5'		<0.050	<0.300	<10.0	<10.0	<10.0	<10.0	<10.0	32.0
	10/8/2024	6'		<0.050	<0.300	<10.0	<10.0	<10.0	<10.0	<10.0	32.0
BH-4	10/8/2024	1"		<0.050	<0.300	<10.0	<10.0	<10.0	<10.0	<10.0	64.0
	10/8/2024	2'		<0.050	<0.300	<10.0	<10.0	<10.0	<10.0	<10.0	64.0
	10/8/2024	3'		<0.050	<0.300	<10.0	<10.0	<10.0	<10.0	<10.0	112.0
	10/8/2024	4'		<0.050	<0.300	<10.0	<10.0	<10.0	<10.0	<10.0	48.0
	10/8/2024	5'		<0.050	<0.300	<10.0	<10.0	<10.0	<10.0	<10.0	16.0
	10/8/2024	6'		<0.050	<0.300	<10.0	<10.0	<10.0	<10.0	<10.0	32.0
BH-11	10/8/2024	0-1"		<0.050	<0.300	<10.0	<10.0	<10.0	<10.0	<10.0	32.0
	10/8/2024	1-1.5'		<0.050	<0.300	<10.0	<10.0	<10.0	<10.0	<10.0	32.0
	10/8/2024	2-2.5'		<0.050	<0.300	<10.0	<10.0	<10.0	<10.0	<10.0	32.0
	10/8/2024	3-3.5'		<0.050	<0.300	<10.0	<10.0	<10.0	<10.0	<10.0	32.0
	10/8/2024	4-4.5'		<0.050	<0.300	<10.0	<10.0	<10.0	<10.0	<10.0	16.0

NOTES:

- = Sample not analyzed for that constituent.

Bold text denotes a concentration that exceeds the NMOCD Closure Criteria

TABLE 1



Summary of Soil Sample Laboratory Analytical Results

ET Gathering & Processing

Sample ID	Date	Depth (ft)	Soil Status	Benzene (mg/kg)	BTEX (mg/kg)	GRO C ₆ -C ₁₀ (mg/kg)	DRO C ₁₀ -C ₂₈ (mg/kg)	GRO + DRO C ₆ -C ₂₈ (mg/kg)	ORO C ₂₈ -C ₃₆ (mg/kg)	TPH C ₆ -C ₃₆ (mg/kg)	Chloride (mg/kg)
Tetra Tech Final Samples											
BH-1	12/9/2024	4.0	Ex-Situ	<0.050	<0.300	<10.0	112.0	112.0	<10.0	112.0	208.0
BH-2	12/9/2024	4.5	Ex-Situ	<0.050	<0.300	<10.0	88.5	88.5	23.0	111.5	320.0
BH-3	12/9/2024	4.5	Ex-Situ	<0.050	<0.300	<10.0	246.0	246.0	86.3	332.3	112.0
BH-4	12/9/2024	4.5	Ex-Situ	<0.050	<0.300	<10.0	222.0	222.0	<10.0	80.4	112.0
BH-5	12/9/2024	4.5	Ex-Situ	<0.050	<0.300	<10.0	112.0	112.0	30.7	142.7	208.0
BH-6	12/9/2024	4.5	Ex-Situ	<0.050	<0.300	<10.0	53.5	53.5	10.6	64.1	176.0
BH-7	12/9/2024	4.5	Ex-Situ	<0.050	<0.300	<10.0	379.0	379.0	138.0	517.0	128.0
BH-8	12/9/2024	4.5	Ex-Situ	<0.050	<0.300	<10.0	385.0	385.0	132.0	517.0	176.0
BH-9	12/9/2024	4.5	Ex-Situ	<0.050	<0.300	<10.0	29.9	29.9	18.3	48.2	224.0
BH-10	12/9/2024	4.5	Ex-Situ	<0.050	<0.300	<10.0	347.0	347.0	152.0	499.0	160.0
BH-11	12/9/2024	4.0	Ex-Situ	<0.050	<0.300	<10.0	489.0	489.0	216.0	705.0	176.0
BH-12	12/9/2024	3.5	Ex-Situ	<0.050	<0.300	<10.0	11.4	11.4	13.5	24.9	128.0
BH-13	12/9/2024	3.5	Ex-Situ	<0.050	<0.300	<10.0	111.0	111.0	50.9	161.9	208.0
BH -13 B	4/23/25	4.2'	Ex-Situ	<0.050	<0.300	<10.0	<10.0	<10.0	<10.0	<10.0	32.0
BH-14	12/9/2024	6.5	Ex-Situ	<0.050	<0.300	<10.0	190.0	190.0	89.8	279.8	224.0
BH-15	12/9/2024	5.0	Ex-Situ	<0.050	<0.300	<10.0	239.0	239.0	109.0	348.0	80.0

NOTES:

- = Sample not analyzed for that constituent.

Bold text denotes a concentration that exceeds the NMOCD Closure Criteria

TABLE 1



Summary of Soil Sample Laboratory Analytical Results

ET Gathering & Processing

Sample ID	Date	Depth (ft)	Soil Status	Benzene (mg/kg)	BTEX (mg/kg)	GRO C ₆ -C ₁₀ (mg/kg)	DRO C ₁₀ -C ₂₈ (mg/kg)	GRO + DRO C ₆ -C ₂₈ (mg/kg)	ORO C ₂₈ -C ₃₆ (mg/kg)	TPH C ₆ -C ₃₆ (mg/kg)	Chloride (mg/kg)
SW-1	12/9/2024		Ex-Situ	<0.050	<0.300	<10.0	<10.0	<10.0	<10.0	<10.0	16.0
SW-2	12/9/2024		Ex-Situ	<0.050	<0.300	<10.0	94.5	94.5	53.2	147.7	192.0
SW (2)8-B	4/23/25		Ex-Situ	<0.050	<0.300	<10.0	<10.0	<10.0	<10.0	<10.0	16.0
SW-3	12/9/2024		Ex-Situ	<0.050	<0.300	<10.0	14.5	14.5	<10.0	14.5	160.0
SW-4	12/9/2024		Ex-Situ	<0.050	<0.300	<10.0	17.3	17.3	<10.0	17.3	256.0
SW-5	12/9/2024		Ex-Situ	<0.050	<0.300	<10.0	<10.0	<10.0	<10.0	<10.0	96.0
SW-6	12/9/2024		Ex-Situ	<0.050	<0.300	<10.0	283.0	283.0	128.0	411.0	160.0
SW 6-B	4/23/25		Ex-Situ	<0.050	<0.300	<10.0	<10.0	<10.0	<10.0	<10.0	16.0
SW-7	12/9/2024		Ex-Situ	<0.050	<0.300	<10.0	<10.0	<10.0	<10.0	<10.0	240.0
SW-8	12/9/2024		Ex-Situ	<0.050	<0.300	<10.0	234.0	234.0	125.0	359.0	128.0
SW 8-B	4/23/25		Ex-Situ	<0.050	<0.300	<10.0	<10.0	<10.0	<10.0	<10.0	32.0
SW-9	12/9/2024		Ex-Situ	<0.050	<0.300	<10.0	327.0	327.0	200.0	527.0	192.0
SW 9- B	4/23/25		Ex-Situ	<0.050	<0.300	<10.0	<10.0	<10.0	<10.0	<10.0	32.0
SW-10	12/9/2024		Ex-Situ	<0.050	<0.300	<10.0	105.0	105.0	62.5	167.5	208.0
SW 10-B	4/23/25		Ex-Situ	<0.050	<0.300	<10.0	<10.0	<10.0	<10.0	<10.0	32.0
SW-11	12/9/2024		Ex-Situ	<0.050	<0.300	<10.0	<10.0	<10.0	<10.0	<10.0	96.0
SW-12	12/9/2024		Ex-Situ	<0.050	<0.300	<10.0	123.0	123.0	<10.0	123.0	256.0
SW 12-B	4/23/25		Ex-Situ	<0.050	<0.300	<10.0	<10.0	<10.0	<10.0	<10.0	16.0
SW-13	12/9/2024		Ex-Situ	<0.050	<0.300	<10.0	184.0	184.0	102.0	286.0	1280.0
SW 13-B	4/23/25		Ex-Situ	<0.050	<0.300	<10.0	<10.0	<10.0	<10.0	<10.0	<16.0
SW-14	12/9/2024		Ex-Situ	<0.050	<0.300	<10.0	110.0	110.0	37.3	147.3	176.0
SW 14-B	4/23/25		Ex-Situ	<0.050	<0.300	<10.0	<10.0	<10.0	<10.0	<10.0	32.0
SW-15	12/9/2024		Ex-Situ	<0.050	<0.300	<10.0	59.7	59.7	14.6	74.3	192.0
SW-16	12/9/2024		Ex-Situ	<0.050	<0.300	<10.0	189.0	189.0	71.2	260.2	352.0
SW 16- B	4/23/25		Ex-Situ	<0.050	<0.300	<10.0	<10.0	<10.0	<10.0	<10.0	32.0
SW-17	12/9/2024		Ex-Situ	<0.050	<0.300	<10.0	<10.0	<10.0	<10.0	<10.0	48.0
SW-18	12/9/2024		Ex-Situ	<0.050	<0.300	<10.0	107.0	107.0	40.3	147.3	272.0
SW 18-B	4/23/25		Ex-Situ	<0.050	<0.300	<10.0	<10.0	<10.0	<10.0	<10.0	32.0
SW-19	12/9/2024		Ex-Situ	<0.050	<0.300	<10.0	233.0	233.0	101.0	334.0	320.0
SW 19-B	4/23/25		Ex-Situ	<0.050	<0.300	<10.0	<10.0	<10.0	<10.0	<10.0	32.0
SW-20	12/9/2024		Ex-Situ	<0.050	<0.300	<10.0	184.0	184.0	62.1	246.1	176.0
SW 20-B	4/23/25		Ex-Situ	<0.050	<0.300	<10.0	<10.0	<10.0	<10.0	<10.0	<16.0
SW-21	12/9/2024		Ex-Situ	<0.050	<0.300	<10.0	196.0	196.0	91.0	287.0	160.0
SW 21-B	4/23/25		Ex-Situ	<0.050	<0.300	<10.0	<10.0	<10.0	<10.0	<10.0	<16.0
SW-22	12/9/2024		Ex-Situ	<0.050	<0.300	<10.0	242.0	242.0	107.0	349.0	160.0
SW 22-B	4/23/25		Ex-Situ	<0.050	<0.300	<10.0	<10.0	<10.0	<10.0	<10.0	16.0
SW-23	12/9/2024		Ex-Situ	<0.050	<0.300	<10.0	1080.0	1080.0	432.0	1512.0	192.0
SW 23-B	4/23/25		Ex-Situ	<0.050	<0.300	<10.0	<10.0	<10.0	<10.0	<10.0	32.0
SW-24	12/9/2024		Ex-Situ	<0.050	<0.300	<10.0	174.0	174.0	84.7	258.7	144.0

NOTES:

- = Sample Analyzed by Constituent.

Bold text denotes a concentration that exceeds the NMOCD Closure Criteria

TABLE 1											
Summary of Soil Sample Laboratory Analytical Results											
ET Gathering & Processing											
0											
0											
Sample ID	Date	Depth (ft)	Soil Status	Benzene (mg/kg)	BTEX (mg/kg)	GRO C ₆ -C ₁₀ (mg/kg)	DRO C ₁₀ -C ₂₈ (mg/kg)	GRO + DRO C ₆ -C ₂₈ (mg/kg)	ORO C ₂₈ -C ₃₆ (mg/kg)	TPH C ₆ -C ₃₆ (mg/kg)	Chloride (mg/kg)
SW 24 -B	4/23/25		Ex-Situ	<0.050	<0.300	<10.0	<10.0	<10.0	<10.0	<10.0	<16.0
SW-25	12/9/2024		Ex-Situ	<0.050	<0.300	<10.0	197.0	197.0	98.3	295.3	144.0
SW 25-B	4/23/25		Ex-Situ	<0.050	<0.300	<10.0	<10.0	<10.0	<10.0	<10.0	<16.0
SW-26	12/9/2024		Ex-Situ	<0.050	<0.300	<10.0	1320.0	1320.0	498.0	1818.0	384.0
SW26-B	4/23/25		Ex-Situ	<0.050	<0.300	<10.0	<10.0	<10.0	<10.0	<10.0	32.0
SW 27-B	4/23/25		Ex-Situ	<0.050	<0.300	<10.0	<10.0	<10.0	<10.0	<10.0	32.0
BF 1	4/23/25			<0.050	<0.300	<10.0	<10.0	<10.0	<10.0	<10.0	<16.0

NOTES:

- = Sample not analyzed for that constituent.

Bold text denotes a concentration that exceeds the NMOCD Closure Criteria

Attachment I Site Photographs

Photographs



Photographs

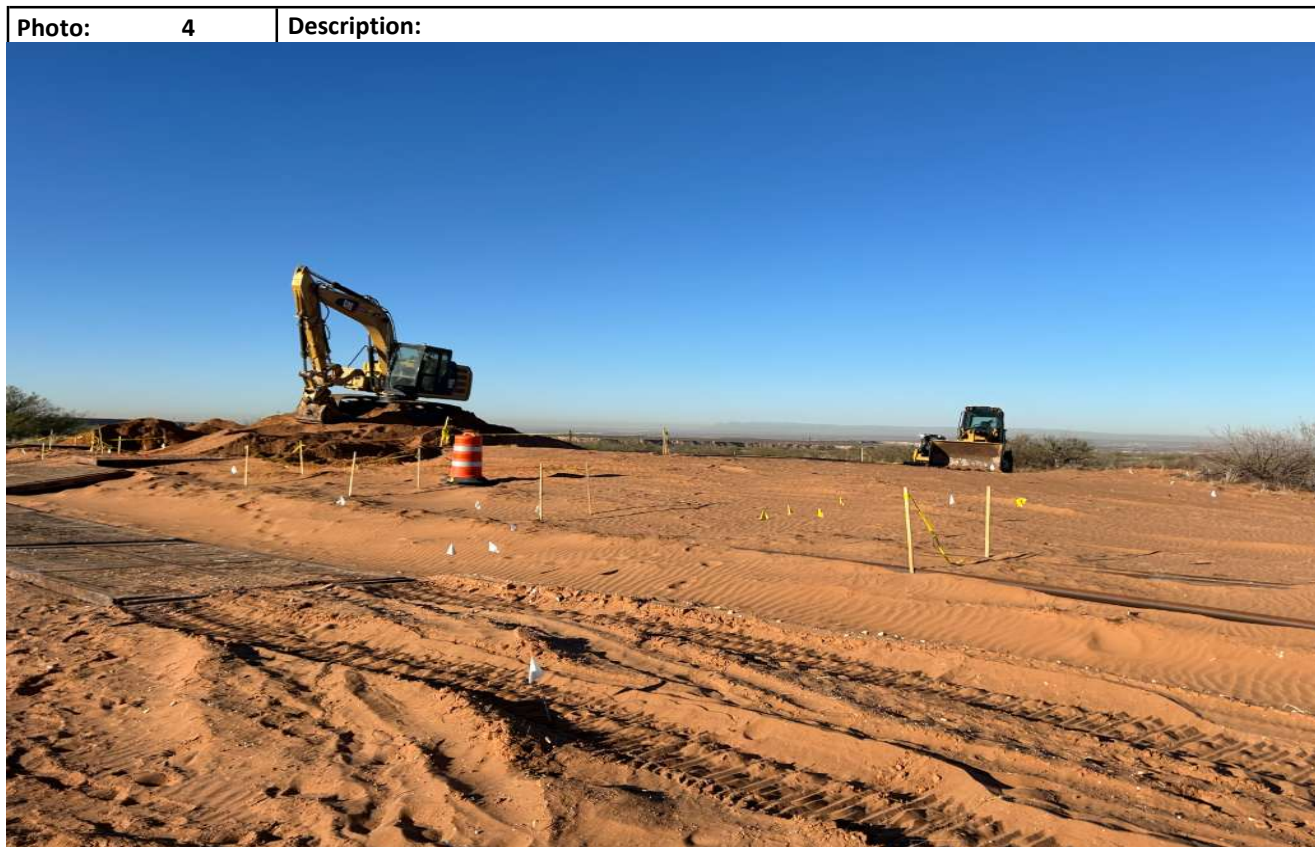

Photographs

Photo Page

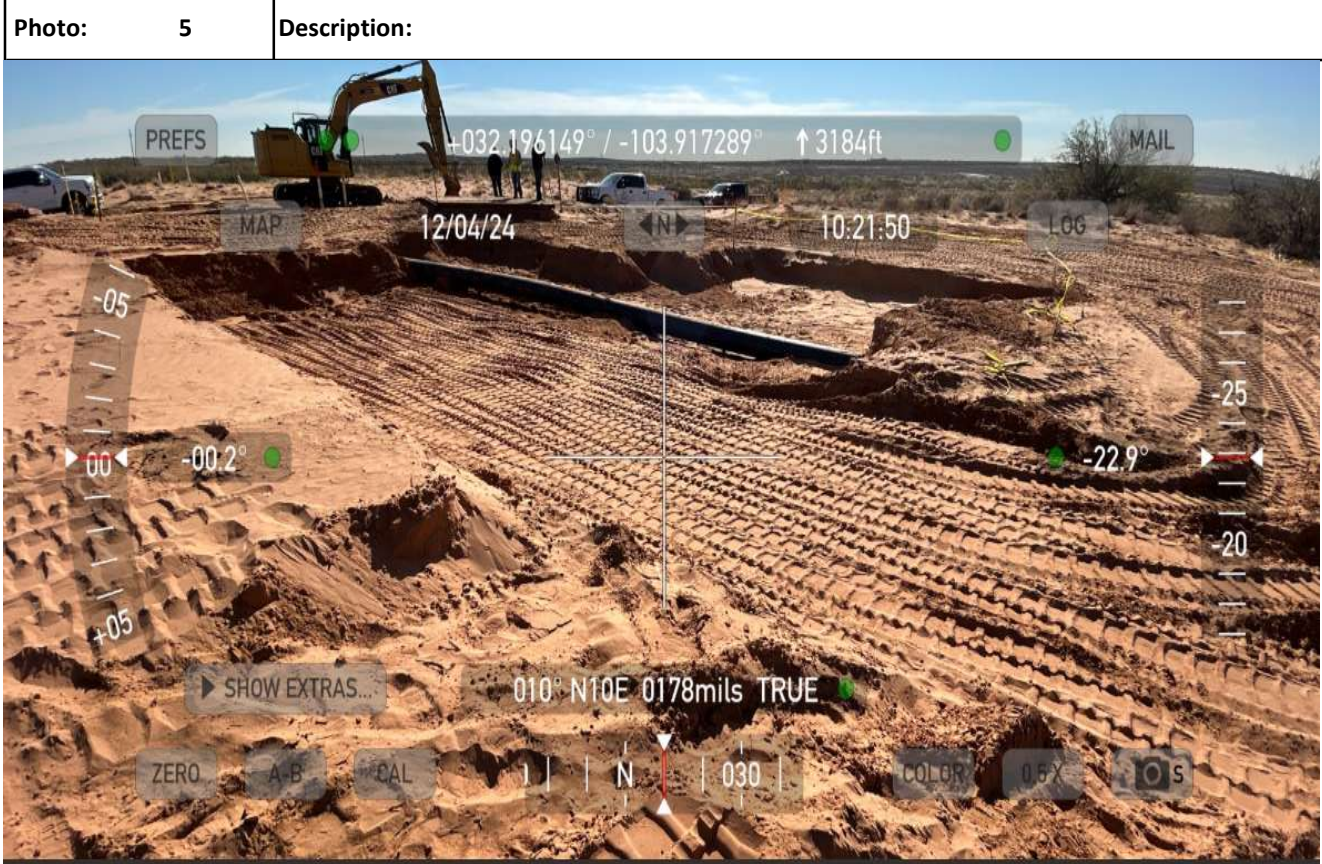

Photographs

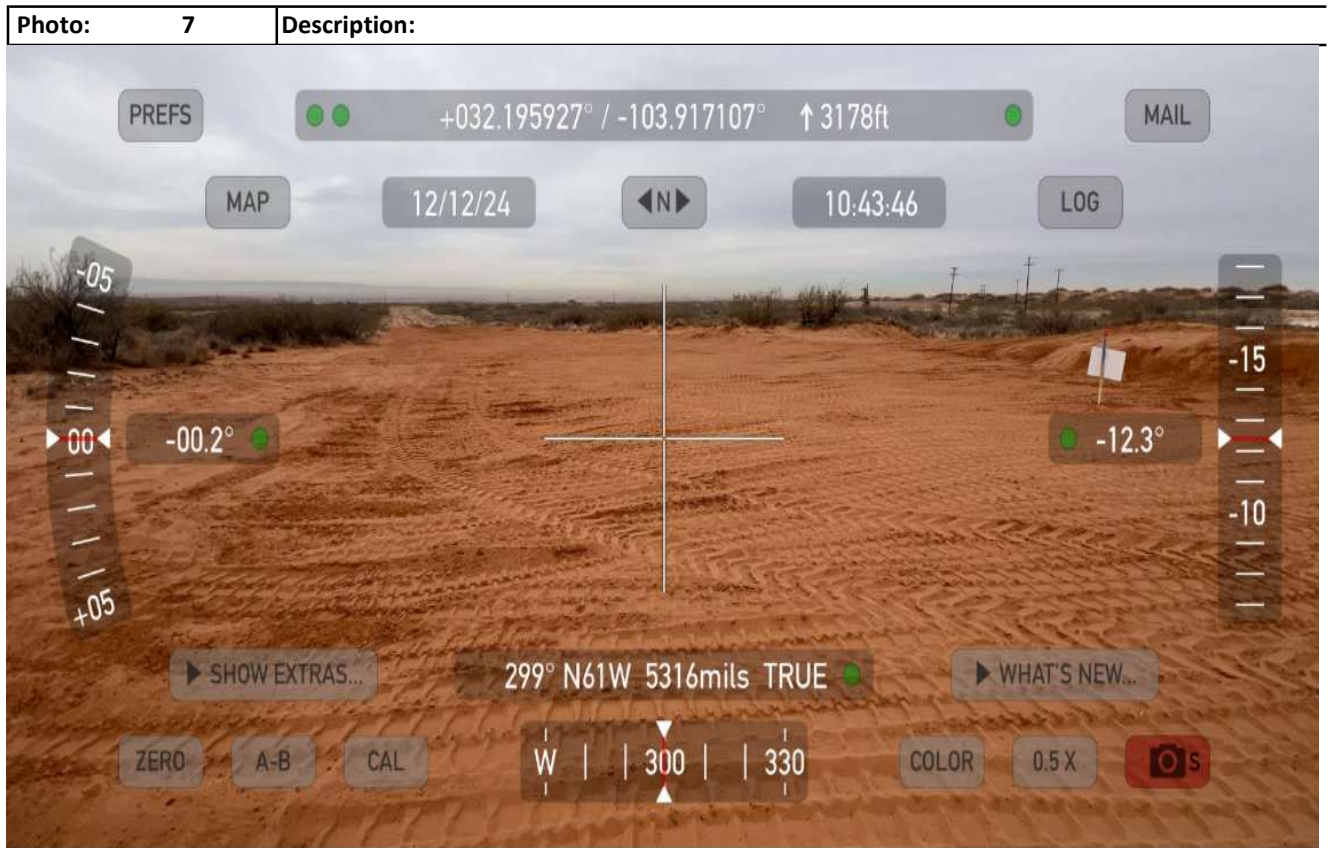

Attachment II

Depth to Groundwater



JHawley@H-R-Enterprises.com

PO Box 3641, Hobbs NM 88240

Office: 575-964-8686 Cell: 575-605-3471

Attn: Dean Ericson, ETC

Date: 3/3/25

Poker Lake Release

To whom it may concern, Energy Transfer Co. contracted H&R Enterprises LLC to gauge NMOSE Well file # C-02109 owned by Tyson Mahaffey in Eddy County NM at GPS 32.2027, -103.9164.

Static water level on 3/3/25 was 240' BGS, well was gauged by Licensed rig supervisor Nathan Smelcer working under James Hawley, license #WD-1862, Exp 6/25.

Jim Hawley

President H&R Enterprises, LLC.

575-605-3471

Water Right Summary

[get image list](#)

WR File Number: C 02109

Primary Purpose: STK 72-12-1 LIVESTOCK WATERING

Primary Status: DCL Declaration

Total Acres: 0.000

Total Diversion: 3.000

Owner: TYSON MAHAFFEY

Owner: LESLIE MAHAFFEY

Subbasin: CUB

Cross Reference:

Subfile:

Header:

Cause/Case:

Owner Class: Owner

Owner Class: Owner

Documents on File

(acre-feet per annum)									
Transaction Images	Trn #	Doc	File/Act	Status 1	Status 2	Transaction Desc.		From/To Acres	Diversion Consumptive
 get images	524180	COWNF	2013-03-05	CHG	PRC	C 02109		T 0.000	0.000
	199339	DCL	1984-06-14	DCL	PRC	C 02109		T 0.000	3.000

Current Points of Diversion

POD Number Well Tag Source **Q64 Q16 Q4 Sec Tw** **Rng X Y Map** **Other Location Desc**

[C 02109](#) NW NE SE 19 24S 30E 602130.03563412.4 

* UTM location was derived from PLSS - see [Help](#)

Place of Use

Q256 Q64 Q16 Q4 Sec Tw **Rng Acres Diversion CU Use Priority Status** **Other Location Desc**

0.000 3.000 STK DCL NO PLACE OF USE GIVEN.

Source

Acres Diversion CU Use Priority Source **Description**

0.000 3.000 STK GW

The data is furnished by the NMOSE/ISC and is accepted by the recipient with the expressed understanding that the OSE/ISC make no warranties, expressed or implied, concerning the accuracy, completeness, reliability, usability, or suitability for any particular purpose of the data.

3/3/25 3:43 PM MST Water Rights Summary

©2024 New Mexico Office of the State Engineer, All Rights Reserved. | [Disclaimer](#) | [Contact Us](#) | [Help](#) | [Home](#) |



[USGS Home](#)
[Contact USGS](#)
[Search USGS](#)

National Water Information System: Web Interface

[USGS Water Resources](#)

Data Category:
Groundwater

Geographic Area:
United States

GO

Click to hideNews Bulletins

- Explore the *NEW* [USGS National Water Dashboard](#) interactive map to access real-time water data from over 13,500 stations nationwide.

Groundwater levels for the Nation

i Important: [Next Generation Monitoring Location Page](#)

Search Results -- 1 sites found

Agency code = usgs
site_no list =

- 321205103544701

Minimum number of levels = 1
[Save file of selected sites](#) to local disk for future upload

USGS 321205103544701 24S.30E.19.42113

Eddy County, New Mexico
Latitude 32°12'05", Longitude 103°54'47" NAD27
Land-surface elevation 3,188 feet above NAVD88
The depth of the well is 452 feet below land surface.
This well is completed in the Pecos River Basin alluvial aquifer (N100PCSRVR) national aquifer.
This well is completed in the Rustler Formation (312RSLR) local aquifer.

Output formats

Table of data
Tab-separated data
Graph of data
Reselect period

Date	Time	? Water-level date-time accuracy	? Parameter code	Water level, feet below land surface	Water level, feet above specific vertical datum	Referenced vertical datum	? Status	? Method of measurement	? Measuring agency	? Source of measur
1958-10-24		D	62610		2958.66	NGVD29	1	Z		
1958-10-24		D	62611		2960.30	NAVD88	1	Z		
1958-10-24		D	72019	227.70			1	Z		
1959-03-19		D	62610		2958.61	NGVD29	1	Z		
1959-03-19		D	62611		2960.25	NAVD88	1	Z		
1959-03-19		D	72019	227.75			1	Z		
1975-12-10		D	62610		2954.58	NGVD29	1	Z		
1975-12-10		D	62611		2956.22	NAVD88	1	Z		
1975-12-10		D	72019	231.78			1	Z		
1976-01-16		D	62610		2949.10	NGVD29	1	Z		
1976-01-16		D	62611		2950.74	NAVD88	1	Z		
1976-01-16		D	72019	237.26			1	Z		
1976-12-01		D	62610		2955.63	NGVD29	1	Z		
1976-12-01		D	62611		2957.27	NAVD88	1	Z		
1976-12-01		D	72019	230.73			1	Z		
1977-01-14		D	62610		2955.74	NGVD29	1	Z		
1977-01-14		D	62611		2957.38	NAVD88	1	Z		

Date	Time	Water-level date-time accuracy	Parameter code	Water level, feet below land surface	Water level, feet above specific vertical datum	Referenced vertical datum	Status	Method of measurement	Measuring agency	Source of measurement
1977-01-14			D	72019	230.62		1	Z		
1983-02-01			D	62610	2950.43	NGVD29	1	Z		
1983-02-01			D	62611	2952.07	NAVD88	1	Z		
1983-02-01			D	72019	235.93		1	Z		
1987-10-15			D	62610	2953.06	NGVD29	1	S		
1987-10-15			D	62611	2954.70	NAVD88	1	S		
1987-10-15			D	72019	233.30		1	S		
1998-01-27			D	62610	2955.34	NGVD29	1	S		
1998-01-27			D	62611	2956.98	NAVD88	1	S		
1998-01-27			D	72019	231.02		1	S		

Explanation

Section	Code	Description
Water-level date-time accuracy	D	Date is accurate to the Day
Parameter code	62610	Groundwater level above NGVD 1929, feet
Parameter code	62611	Groundwater level above NAVD 1988, feet
Parameter code	72019	Depth to water level, feet below land surface
Referenced vertical datum	NAVD88	North American Vertical Datum of 1988
Referenced vertical datum	NGVD29	National Geodetic Vertical Datum of 1929
Status	1	Static
Method of measurement	S	Steel-tape measurement.
Method of measurement	Z	Other.
Measuring agency		Not determined
Source of measurement		Not determined
Water-level approval status	A	Approved for publication -- Processing and review completed.

[Questions or Comments](#)
[Help](#)
[Data Tips](#)
[Explanation of terms](#)
[Subscribe for system changes](#)



New Mexico Office of the State Engineer

Point of Diversion Summary

		(quarters are 1=NW 2=NE 3=SW 4=SE)						(quarters are smallest to largest)		(NAD83 UTM in meters)	
Well Tag	POD Number	Q64	Q16	Q4	Sec	Tws	Rng	X	Y		
C	02109	1	2	4	19	24S	30E	602130	3563412		

Driller License:		Driller Company:	
Driller Name: UNKNOWN			
Drill Start Date:		Drill Finish Date:	12/31/1963
Log File Date:		PCW Rev Date:	Plug Date:
Pump Type:		Pipe Discharge Size:	Source:
Casing Size: 7.00		Depth Well: 130 feet	Estimated Yield: 40 GPM
		Depth Water: 150 feet	

The data is furnished by the NMOSE/ISC and is accepted by the recipient with the expressed understanding that the OSE/ISC make no warranties, expressed or implied, concerning the accuracy, completeness, reliability, usability, or suitability for any particular purpose of the data.



WELL RECORD & LOG

OFFICE OF THE STATE ENGINEER

www.ose.state.nm.us

OSE 011 DEC 21 2022 PM 3:14

1. GENERAL AND WELL LOCATION	OSE POD NO. (WELL NO.) C-04676 POD 1		WELL TAG ID NO.		OSE FILE NO(S). C-04676		
	WELL OWNER NAME(S) XTO ENERGY INC				PHONE (OPTIONAL) 575-200-0729		
	WELL OWNER MAILING ADDRESS 3104 E GREENE ST				CITY STATE ZIP CARLSBAD NM 88220		
	WELL LOCATION (FROM GPS)	DEGREES LATITUDE 32	MINUTES 12	SECONDS 32.66 N	* ACCURACY REQUIRED: ONE TENTH OF A SECOND		
		LONGITUDE -103	54	50.95 W	* DATUM REQUIRED: WGS 84		
DESCRIPTION RELATING WELL LOCATION TO STREET ADDRESS AND COMMON LANDMARKS – PLSS (SECTION, TOWNSHIP, RANGE) WHERE AVAILABLE POKER LAKE UNIT # 231							
2. DRILLING & CASING INFORMATION	LICENSE NO. WD-1184		NAME OF LICENSED DRILLER RUSSELL SOUTHERLAND			NAME OF WELL DRILLING COMPANY WEST TEXAS WATER WELL SERVICE	
	DRILLING STARTED 11/22/22	DRILLING ENDED 11/22/22	DEPTH OF COMPLETED WELL (FT) 120	BORE HOLE DEPTH (FT)	DEPTH WATER FIRST ENCOUNTERED (FT)		
	COMPLETED WELL IS: <input type="checkbox"/> ARTESIAN <input checked="" type="checkbox"/> DRY HOLE <input type="checkbox"/> SHALLOW (UNCONFINED)				STATIC WATER LEVEL IN COMPLETED WELL (FT) N/A		
	DRILLING FLUID: <input checked="" type="checkbox"/> AIR <input type="checkbox"/> MUD ADDITIVES – SPECIFY:						
	DRILLING METHOD: <input checked="" type="checkbox"/> ROTARY <input type="checkbox"/> HAMMER <input type="checkbox"/> CABLE TOOL <input type="checkbox"/> OTHER – SPECIFY:						
	DEPTH (feet bgl)		BORE HOLE DIAM. (inches)	CASING MATERIAL AND/OR GRADE (include each casing string, and note sections of screen)	CASING CONNECTION TYPE (add coupling diameter)	CASING INSIDE DIAM. (inches)	CASING WALL THICKNESS (inches)
	FROM	TO					
				NO CASING IN HOLE			
3. ANNULAR MATERIAL	DEPTH (feet bgl)		BORE HOLE DIAM. (inches)	LIST ANNULAR SEAL MATERIAL AND GRAVEL PACK SIZE-RANGE BY INTERVAL	AMOUNT (cubic feet)	METHOD OF PLACEMENT	
	FROM	TO					
				N/A			

FOR OSE INTERNAL USE

WR-20 WELL RECORD & LOG (Version 04/30/19)

FILE NO. C-04676	POD NO. 1	TRN NO. 736286
LOCATION 245.30E.19.1.2.2	WELL TAG ID NO.	PAGE 1 OF 2

4. HYDROGEOLOGIC LOG OF WELL	DEPTH (feet bgl)		THICKNESS (feet)	COLOR AND TYPE OF MATERIAL ENCOUNTERED - INCLUDE WATER-BEARING CAVITIES OR FRACTURE ZONES (attach supplemental sheets to fully describe all units)	WATER BEARING? (YES / NO)	ESTIMATED YIELD FOR WATER- BEARING ZONES (gpm)
	FROM	TO				
	0	1		CALICHIE PAD	Y ✓ N	
	1	120		RED SAND	Y ✓ N	
					Y N	
					Y N	
					Y N	
					Y N	
					Y N	
					Y N	
					Y N	
					Y N	
					Y N	
					Y N	
					Y N	
					Y N	
					Y N	
					Y N	
					Y N	
					Y N	
					Y N	
					Y N	
					Y N	
					Y N	
METHOD USED TO ESTIMATE YIELD OF WATER-BEARING STRATA:					TOTAL ESTIMATED WELL YIELD (gpm):	
<input type="checkbox"/> PUMP <input type="checkbox"/> AIR LIFT <input type="checkbox"/> BAILER <input checked="" type="checkbox"/> OTHER – SPECIFY: DRY HOLE					0.00	

5. TEST; RIG SUPERVISION	WELL TEST	TEST RESULTS - ATTACH A COPY OF DATA COLLECTED DURING WELL TESTING, INCLUDING DISCHARGE METHOD, START TIME, END TIME, AND A TABLE SHOWING DISCHARGE AND DRAWDOWN OVER THE TESTING PERIOD.
	MISCELLANEOUS INFORMATION:	
OSE 011 DEC 21 2022 PM 3:14		
PRINT NAME(S) OF DRILL RIG SUPERVISOR(S) THAT PROVIDED ONSITE SUPERVISION OF WELL CONSTRUCTION OTHER THAN LICENSEE: RUSSELL SOUTHERLAND		

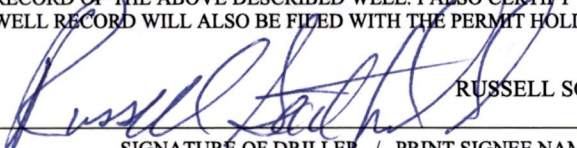
6. SIGNATURE	BY SIGNING BELOW, I CERTIFY THAT TO THE BEST OF MY KNOWLEDGE AND BELIEF, THE FOREGOING IS A TRUE AND CORRECT RECORD OF THE ABOVE DESCRIBED WELL. I ALSO CERTIFY THAT THE WELL TAG, IF REQUIRED, HAS BEEN INSTALLED AND THAT THIS WELL RECORD WILL ALSO BE FILED WITH THE PERMIT HOLDER WITHIN 30 DAYS AFTER THE COMPLETION OF WELL DRILLING.	
	 _____ SIGNATURE OF DRILLER / PRINT SIGNED NAME	RUSSELL SOUTHERLAND _____ DATE

FOR OSE INTERNAL USE

WR-20 WELL RECORD & LOG (Version 04/30/2019)

FILE NO. C-04676	POD NO. 1	TRN NO. 736286
LOCATION 245.30E.19.1.2.2.	WELL TAG ID NO.	PAGE 2 OF 2



USGS
science for a changing world



USGS Home
Contact USGS
Search USGS

National Water Information System: Mapper

HelpInfo

Sites

Map

Search

Search by Street Address:
32.196103°, -103.917658°

Search by Place Name:
Enter Placename

Search by Site Number(s):
Enter Site Number(s)

Search by State/Territory:
Select an Area

Search by Watershed Region:
Select a Region

Surface-Water Sites

Groundwater Sites

Springs

Atmospheric Sites

Other Sites



0.6 mi

-103.877, 32.223



Site Information

https://maps.waterdata.usgs.gov/mapper/?state=ny

1/1

Page 42 of 233

Attachment IV

Laboratory Analytical Reports



PHONE (575) 393-2326 ° 101 E. MARLAND ° HOBBS, NM 88240

August 30, 2024

BRITTANY LONG

TETRA TECH

901 WEST WALL STREET , STE 100

MIDLAND, TX 79701

RE: POKER LAKE

Enclosed are the results of analyses for samples received by the laboratory on 08/26/24 16:07.

Cardinal Laboratories is accredited through Texas NELAP under certificate number TX-C24-00112. Accreditation applies to drinking water, non-potable water and solid and chemical materials. All accredited analytes are denoted by an asterisk (*). For a complete list of accredited analytes and matrices visit the TCEQ website at www.tceq.texas.gov/field/qa/lab_accred_certif.html.

Cardinal Laboratories is accredited through the State of Colorado Department of Public Health and Environment for:

Method EPA 552.2	Haloacetic Acids (HAA-5)
Method EPA 524.2	Total Trihalomethanes (TTHM)
Method EPA 524.4	Regulated VOCs (V1, V2, V3)

Accreditation applies to public drinking water matrices.

This report meets NELAP requirements and is made up of a cover page, analytical results, and a copy of the original chain-of-custody. If you have any questions concerning this report, please feel free to contact me.

Sincerely,

A handwritten signature in black ink that reads "Celey D. Keene". The signature is written in a cursive style with a large, stylized 'C' and 'K'.

Celey D. Keene

Lab Director/Quality Manager



PHONE (575) 393-2326 ° 101 E. MARLAND ° HOBBS, NM 88240

Analytical Results For:

TETRA TECH
BRITTANY LONG
901 WEST WALL STREET , STE 100
MIDLAND TX, 79701
Fax To: (432) 682-3946

Received: 08/26/2024
Reported: 08/30/2024
Project Name: POKER LAKE
Project Number: 212C-MD-03594
Project Location: EDDY COUNTY, NM

Sampling Date: 08/26/2024
Sampling Type: Soil
Sampling Condition: Cool & Intact
Sample Received By: Alyssa Parras

Sample ID: AH - 2 (0-1') (H245182-01)

BTX 8021B		mg/kg		Analyzed By: JH					
Analyte	Result	Reporting Limit	Analyzed	Method Blank	BS	% Recovery	True Value QC	RPD	Qualifier
Benzene*	<0.050	0.050	08/27/2024	ND	2.25	112	2.00	1.92	
Toluene*	<0.050	0.050	08/27/2024	ND	2.31	115	2.00	1.63	
Ethylbenzene*	<0.050	0.050	08/27/2024	ND	2.31	116	2.00	1.00	
Total Xylenes*	<0.150	0.150	08/27/2024	ND	7.03	117	6.00	1.01	
Total BTX	<0.300	0.300	08/27/2024	ND					

Surrogate: 4-Bromofluorobenzene (PID) 105 % 71.5-134

Chloride, SM4500Cl-B		mg/kg		Analyzed By: CT						
Analyte	Result	Reporting Limit	Analyzed	Method Blank	BS	% Recovery	True Value QC	RPD	Qualifier	
Chloride	16.0	16.0	08/27/2024	ND	448	112	400	0.00		

TPH 8015M		mg/kg		Analyzed By: MS					
Analyte	Result	Reporting Limit	Analyzed	Method Blank	BS	% Recovery	True Value QC	RPD	Qualifier
GRO C6-C10*	<10.0	10.0	08/27/2024	ND	198	99.2	200	6.50	
DRO >C10-C28*	<10.0	10.0	08/27/2024	ND	188	94.1	200	6.39	
EXT DRO >C28-C36	<10.0	10.0	08/27/2024	ND					

Surrogate: 1-Chlorooctane 91.3 % 48.2-134

Surrogate: 1-Chlorooctadecane 104 % 49.1-148

Cardinal Laboratories

*=Accredited Analyte

PLEASE NOTE: Liability and Damages. Cardinal's liability and client's exclusive remedy for any claim arising, whether based in contract or tort, shall be limited to the amount paid by client for analyses. All claims, including those for negligence and any other cause whatsoever shall be deemed waived unless made in writing and received by Cardinal within thirty (30) days after completion of the applicable service. In no event shall Cardinal be liable for incidental or consequential damages, including, without limitation, business interruptions, loss of use, or loss of profits incurred by client, its subsidiaries, affiliates or successors arising out of or related to the performance of the services hereunder by Cardinal, regardless of whether such claim is based upon any of the above stated reasons or otherwise. Results relate only to the samples identified above. This report shall not be reproduced except in full with written approval of Cardinal Laboratories.

Celey D. Keene, Lab Director/Quality Manager



PHONE (575) 393-2326 ° 101 E. MARLAND ° HOBBS, NM 88240

Analytical Results For:

TETRA TECH
BRITTANY LONG
901 WEST WALL STREET , STE 100
MIDLAND TX, 79701
Fax To: (432) 682-3946

Received: 08/26/2024
Reported: 08/30/2024
Project Name: POKER LAKE
Project Number: 212C-MD-03594
Project Location: EDDY COUNTY, NM

Sampling Date: 08/26/2024
Sampling Type: Soil
Sampling Condition: Cool & Intact
Sample Received By: Alyssa Parras

Sample ID: AH - 2 (1-1.5') (H245182-02)

BTEX 8021B		mg/kg		Analyzed By: JH						
Analyte	Result	Reporting Limit	Analyzed	Method Blank	BS	% Recovery	True Value QC	RPD	Qualifier	
Benzene*	<0.050	0.050	08/27/2024	ND	2.25	112	2.00	1.92		
Toluene*	<0.050	0.050	08/27/2024	ND	2.31	115	2.00	1.63		
Ethylbenzene*	<0.050	0.050	08/27/2024	ND	2.31	116	2.00	1.00		
Total Xylenes*	<0.150	0.150	08/27/2024	ND	7.03	117	6.00	1.01		
Total BTEX	<0.300	0.300	08/27/2024	ND						

Surrogate: 4-Bromofluorobenzene (PID) 104 % 71.5-134

Chloride, SM4500Cl-B		mg/kg		Analyzed By: CT						
Analyte	Result	Reporting Limit	Analyzed	Method Blank	BS	% Recovery	True Value QC	RPD	Qualifier	
Chloride	32.0	16.0	08/27/2024	ND	448	112	400	0.00		

TPH 8015M		mg/kg		Analyzed By: MS					
Analyte	Result	Reporting Limit	Analyzed	Method Blank	BS	% Recovery	True Value QC	RPD	Qualifier
GRO C6-C10*	<10.0	10.0	08/27/2024	ND	198	99.2	200	6.50	
DRO >C10-C28*	<10.0	10.0	08/27/2024	ND	188	94.1	200	6.39	
EXT DRO >C28-C36	<10.0	10.0	08/27/2024	ND					

Surrogate: 1-Chlorooctane 99.2 % 48.2-134

Surrogate: 1-Chlorooctadecane 115 % 49.1-148

Cardinal Laboratories

*=Accredited Analyte

PLEASE NOTE: Liability and Damages. Cardinal's liability and client's exclusive remedy for any claim arising, whether based in contract or tort, shall be limited to the amount paid by client for analyses. All claims, including those for negligence and any other cause whatsoever shall be deemed waived unless made in writing and received by Cardinal within thirty (30) days after completion of the applicable service. In no event shall Cardinal be liable for incidental or consequential damages, including, without limitation, business interruptions, loss of use, or loss of profits incurred by client, its subsidiaries, affiliates or successors arising out of or related to the performance of the services hereunder by Cardinal, regardless of whether such claim is based upon any of the above stated reasons or otherwise. Results relate only to the samples identified above. This report shall not be reproduced except in full with written approval of Cardinal Laboratories.

Celey D. Keene, Lab Director/Quality Manager



PHONE (575) 393-2326 ° 101 E. MARLAND ° HOBBS, NM 88240

Analytical Results For:

TETRA TECH
 BRITTANY LONG
 901 WEST WALL STREET , STE 100
 MIDLAND TX, 79701
 Fax To: (432) 682-3946

Received: 08/26/2024
 Reported: 08/30/2024
 Project Name: POKER LAKE
 Project Number: 212C-MD-03594
 Project Location: EDDY COUNTY, NM

Sampling Date: 08/26/2024
 Sampling Type: Soil
 Sampling Condition: Cool & Intact
 Sample Received By: Alyssa Parras

Sample ID: AH - 2 (2-2.5') (H245182-03)

BTEx 8021B		mg/kg		Analyzed By: JH						
Analyte	Result	Reporting Limit	Analyzed	Method Blank	BS	% Recovery	True Value QC	RPD	Qualifier	
Benzene*	<0.050	0.050	08/27/2024	ND	2.25	112	2.00	1.92		
Toluene*	<0.050	0.050	08/27/2024	ND	2.31	115	2.00	1.63		
Ethylbenzene*	<0.050	0.050	08/27/2024	ND	2.31	116	2.00	1.00		
Total Xylenes*	<0.150	0.150	08/27/2024	ND	7.03	117	6.00	1.01		
Total BTEX	<0.300	0.300	08/27/2024	ND						

Surrogate: 4-Bromofluorobenzene (PID) 105 % 71.5-134

Chloride, SM4500Cl-B		mg/kg		Analyzed By: CT					
Analyte	Result	Reporting Limit	Analyzed	Method Blank	BS	% Recovery	True Value QC	RPD	Qualifier
Chloride	16.0	16.0	08/27/2024	ND	448	112	400	0.00	

TPH 8015M		mg/kg		Analyzed By: MS					
Analyte	Result	Reporting Limit	Analyzed	Method Blank	BS	% Recovery	True Value QC	RPD	Qualifier
GRO C6-C10*	<10.0	10.0	08/27/2024	ND	198	99.2	200	6.50	
DRO >C10-C28*	<10.0	10.0	08/27/2024	ND	188	94.1	200	6.39	
EXT DRO >C28-C36	<10.0	10.0	08/27/2024	ND					

Surrogate: 1-Chlorooctane 97.9 % 48.2-134

Surrogate: 1-Chlorooctadecane 113 % 49.1-148

Cardinal Laboratories

*=Accredited Analyte

PLEASE NOTE: Liability and Damages. Cardinal's liability and client's exclusive remedy for any claim arising, whether based in contract or tort, shall be limited to the amount paid by client for analyses. All claims, including those for negligence and any other cause whatsoever shall be deemed waived unless made in writing and received by Cardinal within thirty (30) days after completion of the applicable service. In no event shall Cardinal be liable for incidental or consequential damages, including, without limitation, business interruptions, loss of use, or loss of profits incurred by client, its subsidiaries, affiliates or successors arising out of or related to the performance of the services hereunder by Cardinal, regardless of whether such claim is based upon any of the above stated reasons or otherwise. Results relate only to the samples identified above. This report shall not be reproduced except in full with written approval of Cardinal Laboratories.

Celey D. Keene, Lab Director/Quality Manager



PHONE (575) 393-2326 ° 101 E. MARLAND ° HOBBS, NM 88240

Analytical Results For:

TETRA TECH
 BRITTANY LONG
 901 WEST WALL STREET , STE 100
 MIDLAND TX, 79701
 Fax To: (432) 682-3946

Received: 08/26/2024
 Reported: 08/30/2024
 Project Name: POKER LAKE
 Project Number: 212C-MD-03594
 Project Location: EDDY COUNTY, NM

Sampling Date: 08/26/2024
 Sampling Type: Soil
 Sampling Condition: Cool & Intact
 Sample Received By: Alyssa Parras

Sample ID: AH - 2 (3-3.5') (H245182-04)

BTEX 8021B		mg/kg		Analyzed By: JH					
Analyte	Result	Reporting Limit	Analyzed	Method Blank	BS	% Recovery	True Value QC	RPD	Qualifier
Benzene*	<0.050	0.050	08/27/2024	ND	2.25	112	2.00	1.92	
Toluene*	<0.050	0.050	08/27/2024	ND	2.31	115	2.00	1.63	
Ethylbenzene*	<0.050	0.050	08/27/2024	ND	2.31	116	2.00	1.00	
Total Xylenes*	<0.150	0.150	08/27/2024	ND	7.03	117	6.00	1.01	
Total BTEX	<0.300	0.300	08/27/2024	ND					

Surrogate: 4-Bromofluorobenzene (PID) 103 % 71.5-134

Chloride, SM4500Cl-B		mg/kg		Analyzed By: CT						
Analyte	Result	Reporting Limit	Analyzed	Method Blank	BS	% Recovery	True Value QC	RPD	Qualifier	
Chloride	32.0	16.0	08/27/2024	ND	448	112	400	0.00		

TPH 8015M		mg/kg		Analyzed By: MS					
Analyte	Result	Reporting Limit	Analyzed	Method Blank	BS	% Recovery	True Value QC	RPD	Qualifier
GRO C6-C10*	<10.0	10.0	08/27/2024	ND	198	99.2	200	6.50	
DRO >C10-C28*	<10.0	10.0	08/27/2024	ND	188	94.1	200	6.39	
EXT DRO >C28-C36	<10.0	10.0	08/27/2024	ND					

Surrogate: 1-Chlorooctane 90.6 % 48.2-134

Surrogate: 1-Chlorooctadecane 111 % 49.1-148

Cardinal Laboratories

*=Accredited Analyte

PLEASE NOTE: Liability and Damages. Cardinal's liability and client's exclusive remedy for any claim arising, whether based in contract or tort, shall be limited to the amount paid by client for analyses. All claims, including those for negligence and any other cause whatsoever shall be deemed waived unless made in writing and received by Cardinal within thirty (30) days after completion of the applicable service. In no event shall Cardinal be liable for incidental or consequential damages, including, without limitation, business interruptions, loss of use, or loss of profits incurred by client, its subsidiaries, affiliates or successors arising out of or related to the performance of the services hereunder by Cardinal, regardless of whether such claim is based upon any of the above stated reasons or otherwise. Results relate only to the samples identified above. This report shall not be reproduced except in full with written approval of Cardinal Laboratories.

Celey D. Keene, Lab Director/Quality Manager



PHONE (575) 393-2326 ° 101 E. MARLAND ° HOBBS, NM 88240

Analytical Results For:

TETRA TECH
BRITTANY LONG
901 WEST WALL STREET , STE 100
MIDLAND TX, 79701
Fax To: (432) 682-3946

Received: 08/26/2024
Reported: 08/30/2024
Project Name: POKER LAKE
Project Number: 212C-MD-03594
Project Location: EDDY COUNTY, NM

Sampling Date: 08/26/2024
Sampling Type: Soil
Sampling Condition: Cool & Intact
Sample Received By: Alyssa Parras

Sample ID: AH - 2 (4-4.5') (H245182-05)

BTEX 8021B		mg/kg		Analyzed By: JH						
Analyte	Result	Reporting Limit	Analyzed	Method Blank	BS	% Recovery	True Value QC	RPD	Qualifier	
Benzene*	<0.050	0.050	08/27/2024	ND	2.25	112	2.00	1.92		
Toluene*	<0.050	0.050	08/27/2024	ND	2.31	115	2.00	1.63		
Ethylbenzene*	<0.050	0.050	08/27/2024	ND	2.31	116	2.00	1.00		
Total Xylenes*	<0.150	0.150	08/27/2024	ND	7.03	117	6.00	1.01		
Total BTEX	<0.300	0.300	08/27/2024	ND						

Surrogate: 4-Bromofluorobenzene (PID) 105 % 71.5-134

Chloride, SM4500Cl-B		mg/kg		Analyzed By: CT						
Analyte	Result	Reporting Limit	Analyzed	Method Blank	BS	% Recovery	True Value QC	RPD	Qualifier	
Chloride	16.0	16.0	08/27/2024	ND	448	112	400	0.00		

TPH 8015M		mg/kg		Analyzed By: MS					
Analyte	Result	Reporting Limit	Analyzed	Method Blank	BS	% Recovery	True Value QC	RPD	Qualifier
GRO C6-C10*	<10.0	10.0	08/27/2024	ND	199	99.3	200	3.33	
DRO >C10-C28*	<10.0	10.0	08/27/2024	ND	195	97.5	200	4.21	
EXT DRO >C28-C36	<10.0	10.0	08/27/2024	ND					

Surrogate: 1-Chlorooctane 99.4 % 48.2-134

Surrogate: 1-Chlorooctadecane 120 % 49.1-148

Cardinal Laboratories

*=Accredited Analyte

PLEASE NOTE: Liability and Damages. Cardinal's liability and client's exclusive remedy for any claim arising, whether based in contract or tort, shall be limited to the amount paid by client for analyses. All claims, including those for negligence and any other cause whatsoever shall be deemed waived unless made in writing and received by Cardinal within thirty (30) days after completion of the applicable service. In no event shall Cardinal be liable for incidental or consequential damages, including, without limitation, business interruptions, loss of use, or loss of profits incurred by client, its subsidiaries, affiliates or successors arising out of or related to the performance of the services hereunder by Cardinal, regardless of whether such claim is based upon any of the above stated reasons or otherwise. Results relate only to the samples identified above. This report shall not be reproduced except in full with written approval of Cardinal Laboratories.

Celey D. Keene, Lab Director/Quality Manager



PHONE (575) 393-2326 ° 101 E. MARLAND ° HOBBS, NM 88240

Analytical Results For:

TETRA TECH
BRITTANY LONG
901 WEST WALL STREET , STE 100
MIDLAND TX, 79701
Fax To: (432) 682-3946

Received: 08/26/2024
Reported: 08/30/2024
Project Name: POKER LAKE
Project Number: 212C-MD-03594
Project Location: EDDY COUNTY, NM

Sampling Date: 08/26/2024
Sampling Type: Soil
Sampling Condition: Cool & Intact
Sample Received By: Alyssa Parras

Sample ID: AH - 3 (0-1') (H245182-06)

BTEX 8021B		mg/kg		Analyzed By: JH						
Analyte	Result	Reporting Limit	Analyzed	Method Blank	BS	% Recovery	True Value QC	RPD	Qualifier	
Benzene*	<0.050	0.050	08/27/2024	ND	2.25	112	2.00	1.92		
Toluene*	<0.050	0.050	08/27/2024	ND	2.31	115	2.00	1.63		
Ethylbenzene*	<0.050	0.050	08/27/2024	ND	2.31	116	2.00	1.00		
Total Xylenes*	<0.150	0.150	08/27/2024	ND	7.03	117	6.00	1.01		
Total BTEX	<0.300	0.300	08/27/2024	ND						

Surrogate: 4-Bromofluorobenzene (PID) 113 % 71.5-134

Chloride, SM4500Cl-B		mg/kg		Analyzed By: CT						
Analyte	Result	Reporting Limit	Analyzed	Method Blank	BS	% Recovery	True Value QC	RPD	Qualifier	
Chloride	4400	16.0	08/27/2024	ND	448	112	400	0.00		

TPH 8015M		mg/kg		Analyzed By: MS				S-04	
Analyte	Result	Reporting Limit	Analyzed	Method Blank	BS	% Recovery	True Value QC	RPD	Qualifier
GRO C6-C10*	39.4	10.0	08/28/2024	ND	199	99.3	200	3.33	
DRO >C10-C28*	5630	10.0	08/28/2024	ND	195	97.5	200	4.21	
EXT DRO >C28-C36	1190	10.0	08/28/2024	ND					

Surrogate: 1-Chlorooctane 115 % 48.2-134

Surrogate: 1-Chlorooctadecane 160 % 49.1-148

Cardinal Laboratories

*=Accredited Analyte

PLEASE NOTE: Liability and Damages. Cardinal's liability and client's exclusive remedy for any claim arising, whether based in contract or tort, shall be limited to the amount paid by client for analyses. All claims, including those for negligence and any other cause whatsoever shall be deemed waived unless made in writing and received by Cardinal within thirty (30) days after completion of the applicable service. In no event shall Cardinal be liable for incidental or consequential damages, including, without limitation, business interruptions, loss of use, or loss of profits incurred by client, its subsidiaries, affiliates or successors arising out of or related to the performance of the services hereunder by Cardinal, regardless of whether such claim is based upon any of the above stated reasons or otherwise. Results relate only to the samples identified above. This report shall not be reproduced except in full with written approval of Cardinal Laboratories.

Celey D. Keene, Lab Director/Quality Manager



PHONE (575) 393-2326 ° 101 E. MARLAND ° HOBBS, NM 88240

Analytical Results For:

TETRA TECH
 BRITTANY LONG
 901 WEST WALL STREET , STE 100
 MIDLAND TX, 79701
 Fax To: (432) 682-3946

Received: 08/26/2024
 Reported: 08/30/2024
 Project Name: POKER LAKE
 Project Number: 212C-MD-03594
 Project Location: EDDY COUNTY, NM

Sampling Date: 08/26/2024
 Sampling Type: Soil
 Sampling Condition: Cool & Intact
 Sample Received By: Alyssa Parras

Sample ID: AH - 3 (1-1.5') (H245182-07)

BTEx 8021B		mg/kg		Analyzed By: JH					
Analyte	Result	Reporting Limit	Analyzed	Method Blank	BS	% Recovery	True Value QC	RPD	Qualifier
Benzene*	<0.050	0.050	08/27/2024	ND	2.03	102	2.00	1.23	
Toluene*	<0.050	0.050	08/27/2024	ND	1.96	98.1	2.00	0.943	
Ethylbenzene*	<0.050	0.050	08/27/2024	ND	2.02	101	2.00	1.55	
Total Xylenes*	<0.150	0.150	08/27/2024	ND	5.99	99.8	6.00	1.60	
Total BTEX	<0.300	0.300	08/27/2024	ND					

Surrogate: 4-Bromofluorobenzene (PID) 95.9 % 71.5-134

Chloride, SM4500Cl-B		mg/kg		Analyzed By: CT						
Analyte	Result	Reporting Limit	Analyzed	Method Blank	BS	% Recovery	True Value QC	RPD	Qualifier	
Chloride	16.0	16.0	08/27/2024	ND	448	112	400	0.00		

TPH 8015M		mg/kg		Analyzed By: MS					
Analyte	Result	Reporting Limit	Analyzed	Method Blank	BS	% Recovery	True Value QC	RPD	Qualifier
GRO C6-C10*	<10.0	10.0	08/27/2024	ND	199	99.3	200	3.33	
DRO >C10-C28*	<10.0	10.0	08/27/2024	ND	195	97.5	200	4.21	
EXT DRO >C28-C36	<10.0	10.0	08/27/2024	ND					

Surrogate: 1-Chlorooctane 96.4 % 48.2-134

Surrogate: 1-Chlorooctadecane 117 % 49.1-148

Cardinal Laboratories

*=Accredited Analyte

PLEASE NOTE: Liability and Damages. Cardinal's liability and client's exclusive remedy for any claim arising, whether based in contract or tort, shall be limited to the amount paid by client for analyses. All claims, including those for negligence and any other cause whatsoever shall be deemed waived unless made in writing and received by Cardinal within thirty (30) days after completion of the applicable service. In no event shall Cardinal be liable for incidental or consequential damages, including, without limitation, business interruptions, loss of use, or loss of profits incurred by client, its subsidiaries, affiliates or successors arising out of or related to the performance of the services hereunder by Cardinal, regardless of whether such claim is based upon any of the above stated reasons or otherwise. Results relate only to the samples identified above. This report shall not be reproduced except in full with written approval of Cardinal Laboratories.

Celey D. Keene, Lab Director/Quality Manager



PHONE (575) 393-2326 ° 101 E. MARLAND ° HOBBS, NM 88240

Analytical Results For:

TETRA TECH
BRITTANY LONG
901 WEST WALL STREET , STE 100
MIDLAND TX, 79701
Fax To: (432) 682-3946

Received: 08/26/2024
Reported: 08/30/2024
Project Name: POKER LAKE
Project Number: 212C-MD-03594
Project Location: EDDY COUNTY, NM

Sampling Date: 08/26/2024
Sampling Type: Soil
Sampling Condition: Cool & Intact
Sample Received By: Alyssa Parras

Sample ID: AH - 3 (2-2.5') (H245182-08)

BTEX 8021B		mg/kg		Analyzed By: JH						
Analyte	Result	Reporting Limit	Analyzed	Method Blank	BS	% Recovery	True Value QC	RPD	Qualifier	
Benzene*	<0.050	0.050	08/27/2024	ND	2.03	102	2.00	1.23		
Toluene*	<0.050	0.050	08/27/2024	ND	1.96	98.1	2.00	0.943		
Ethylbenzene*	<0.050	0.050	08/27/2024	ND	2.02	101	2.00	1.55		
Total Xylenes*	<0.150	0.150	08/27/2024	ND	5.99	99.8	6.00	1.60		
Total BTEX	<0.300	0.300	08/27/2024	ND						

Surrogate: 4-Bromofluorobenzene (PID) 96.8 % 71.5-134

Chloride, SM4500Cl-B		mg/kg		Analyzed By: HM						
Analyte	Result	Reporting Limit	Analyzed	Method Blank	BS	% Recovery	True Value QC	RPD	Qualifier	
Chloride	80.0	16.0	08/28/2024	ND	432	108	400	3.64		

TPH 8015M		mg/kg		Analyzed By: MS					
Analyte	Result	Reporting Limit	Analyzed	Method Blank	BS	% Recovery	True Value QC	RPD	Qualifier
GRO C6-C10*	<10.0	10.0	08/27/2024	ND	199	99.3	200	3.33	
DRO >C10-C28*	28.5	10.0	08/27/2024	ND	195	97.5	200	4.21	
EXT DRO >C28-C36	<10.0	10.0	08/27/2024	ND					

Surrogate: 1-Chlorooctane 100 % 48.2-134

Surrogate: 1-Chlorooctadecane 122 % 49.1-148

Cardinal Laboratories

*=Accredited Analyte

PLEASE NOTE: Liability and Damages. Cardinal's liability and client's exclusive remedy for any claim arising, whether based in contract or tort, shall be limited to the amount paid by client for analyses. All claims, including those for negligence and any other cause whatsoever shall be deemed waived unless made in writing and received by Cardinal within thirty (30) days after completion of the applicable service. In no event shall Cardinal be liable for incidental or consequential damages, including, without limitation, business interruptions, loss of use, or loss of profits incurred by client, its subsidiaries, affiliates or successors arising out of or related to the performance of the services hereunder by Cardinal, regardless of whether such claim is based upon any of the above stated reasons or otherwise. Results relate only to the samples identified above. This report shall not be reproduced except in full with written approval of Cardinal Laboratories.

Celey D. Keene, Lab Director/Quality Manager



PHONE (575) 393-2326 ° 101 E. MARLAND ° HOBBS, NM 88240

Analytical Results For:

TETRA TECH
BRITTANY LONG
901 WEST WALL STREET , STE 100
MIDLAND TX, 79701
Fax To: (432) 682-3946

Received: 08/26/2024
Reported: 08/30/2024
Project Name: POKER LAKE
Project Number: 212C-MD-03594
Project Location: EDDY COUNTY, NM

Sampling Date: 08/26/2024
Sampling Type: Soil
Sampling Condition: Cool & Intact
Sample Received By: Alyssa Parras

Sample ID: AH - 3 (3-3.5') (H245182-09)

BTEX 8021B		mg/kg		Analyzed By: JH						
Analyte	Result	Reporting Limit	Analyzed	Method Blank	BS	% Recovery	True Value QC	RPD	Qualifier	
Benzene*	<0.050	0.050	08/27/2024	ND	2.03	102	2.00	1.23		
Toluene*	<0.050	0.050	08/27/2024	ND	1.96	98.1	2.00	0.943		
Ethylbenzene*	<0.050	0.050	08/27/2024	ND	2.02	101	2.00	1.55		
Total Xylenes*	<0.150	0.150	08/27/2024	ND	5.99	99.8	6.00	1.60		
Total BTEX	<0.300	0.300	08/27/2024	ND						

Surrogate: 4-Bromofluorobenzene (PID) 97.3 % 71.5-134

Chloride, SM4500Cl-B		mg/kg		Analyzed By: HM						
Analyte	Result	Reporting Limit	Analyzed	Method Blank	BS	% Recovery	True Value QC	RPD	Qualifier	
Chloride	272	16.0	08/28/2024	ND	432	108	400	3.64		

TPH 8015M		mg/kg		Analyzed By: MS					
Analyte	Result	Reporting Limit	Analyzed	Method Blank	BS	% Recovery	True Value QC	RPD	Qualifier
GRO C6-C10*	<10.0	10.0	08/27/2024	ND	199	99.3	200	3.33	
DRO >C10-C28*	215	10.0	08/27/2024	ND	195	97.5	200	4.21	
EXT DRO >C28-C36	42.2	10.0	08/27/2024	ND					

Surrogate: 1-Chlorooctane 103 % 48.2-134

Surrogate: 1-Chlorooctadecane 134 % 49.1-148

Cardinal Laboratories

*=Accredited Analyte

PLEASE NOTE: Liability and Damages. Cardinal's liability and client's exclusive remedy for any claim arising, whether based in contract or tort, shall be limited to the amount paid by client for analyses. All claims, including those for negligence and any other cause whatsoever shall be deemed waived unless made in writing and received by Cardinal within thirty (30) days after completion of the applicable service. In no event shall Cardinal be liable for incidental or consequential damages, including, without limitation, business interruptions, loss of use, or loss of profits incurred by client, its subsidiaries, affiliates or successors arising out of or related to the performance of the services hereunder by Cardinal, regardless of whether such claim is based upon any of the above stated reasons or otherwise. Results relate only to the samples identified above. This report shall not be reproduced except in full with written approval of Cardinal Laboratories.

Celey D. Keene, Lab Director/Quality Manager



PHONE (575) 393-2326 ° 101 E. MARLAND ° HOBBS, NM 88240

Analytical Results For:

TETRA TECH
BRITTANY LONG
901 WEST WALL STREET , STE 100
MIDLAND TX, 79701
Fax To: (432) 682-3946

Received: 08/26/2024
Reported: 08/30/2024
Project Name: POKER LAKE
Project Number: 212C-MD-03594
Project Location: EDDY COUNTY, NM

Sampling Date: 08/26/2024
Sampling Type: Soil
Sampling Condition: Cool & Intact
Sample Received By: Alyssa Parras

Sample ID: AH - 3 (4-4.5') (H245182-10)

BTEX 8021B		mg/kg		Analyzed By: JH						
Analyte	Result	Reporting Limit	Analyzed	Method Blank	BS	% Recovery	True Value QC	RPD	Qualifier	
Benzene*	<0.050	0.050	08/27/2024	ND	2.03	102	2.00	1.23		
Toluene*	<0.050	0.050	08/27/2024	ND	1.96	98.1	2.00	0.943		
Ethylbenzene*	<0.050	0.050	08/27/2024	ND	2.02	101	2.00	1.55		
Total Xylenes*	<0.150	0.150	08/27/2024	ND	5.99	99.8	6.00	1.60		
Total BTEX	<0.300	0.300	08/27/2024	ND						

Surrogate: 4-Bromofluorobenzene (PID) 96.0 % 71.5-134

Chloride, SM4500Cl-B		mg/kg		Analyzed By: HM						
Analyte	Result	Reporting Limit	Analyzed	Method Blank	BS	% Recovery	True Value QC	RPD	Qualifier	
Chloride	112	16.0	08/28/2024	ND	432	108	400	3.64		

TPH 8015M		mg/kg		Analyzed By: MS					
Analyte	Result	Reporting Limit	Analyzed	Method Blank	BS	% Recovery	True Value QC	RPD	Qualifier
GRO C6-C10*	<10.0	10.0	08/27/2024	ND	199	99.3	200	3.33	
DRO >C10-C28*	17.0	10.0	08/27/2024	ND	195	97.5	200	4.21	
EXT DRO >C28-C36	<10.0	10.0	08/27/2024	ND					

Surrogate: 1-Chlorooctane 97.5 % 48.2-134

Surrogate: 1-Chlorooctadecane 119 % 49.1-148

Cardinal Laboratories

*=Accredited Analyte

PLEASE NOTE: Liability and Damages. Cardinal's liability and client's exclusive remedy for any claim arising, whether based in contract or tort, shall be limited to the amount paid by client for analyses. All claims, including those for negligence and any other cause whatsoever shall be deemed waived unless made in writing and received by Cardinal within thirty (30) days after completion of the applicable service. In no event shall Cardinal be liable for incidental or consequential damages, including, without limitation, business interruptions, loss of use, or loss of profits incurred by client, its subsidiaries, affiliates or successors arising out of or related to the performance of the services hereunder by Cardinal, regardless of whether such claim is based upon any of the above stated reasons or otherwise. Results relate only to the samples identified above. This report shall not be reproduced except in full with written approval of Cardinal Laboratories.

Celey D. Keene, Lab Director/Quality Manager



PHONE (575) 393-2326 ° 101 E. MARLAND ° HOBBS, NM 88240

Analytical Results For:

TETRA TECH
BRITTANY LONG
901 WEST WALL STREET , STE 100
MIDLAND TX, 79701
Fax To: (432) 682-3946

Received: 08/26/2024
Reported: 08/30/2024
Project Name: POKER LAKE
Project Number: 212C-MD-03594
Project Location: EDDY COUNTY, NM

Sampling Date: 08/26/2024
Sampling Type: Soil
Sampling Condition: Cool & Intact
Sample Received By: Alyssa Parras

Sample ID: AH - 4 (0-1') (H245182-11)

BTEx 8021B		mg/kg	Analyzed By: JH					S-04	
Analyte	Result	Reporting Limit	Analyzed	Method Blank	BS	% Recovery	True Value QC	RPD	Qualifier
Benzene*	<0.050	0.050	08/28/2024	ND	2.03	102	2.00	1.23	
Toluene*	<0.050	0.050	08/28/2024	ND	1.96	98.1	2.00	0.943	
Ethylbenzene*	0.282	0.050	08/28/2024	ND	2.02	101	2.00	1.55	GC-NC1
Total Xylenes*	4.80	0.150	08/28/2024	ND	5.99	99.8	6.00	1.60	GC-NC1
Total BTEX	5.08	0.300	08/28/2024	ND					GC-NC1

Surrogate: 4-Bromofluorobenzene (PID) 216 % 71.5-134

Chloride, SM4500Cl-B		mg/kg	Analyzed By: HM						
Analyte	Result	Reporting Limit	Analyzed	Method Blank	BS	% Recovery	True Value QC	RPD	Qualifier
Chloride	4720	16.0	08/28/2024	ND	432	108	400	3.64	

TPH 8015M		mg/kg	Analyzed By: MS					S-06	
Analyte	Result	Reporting Limit	Analyzed	Method Blank	BS	% Recovery	True Value QC	RPD	Qualifier
GRO C6-C10*	706	50.0	08/28/2024	ND	199	99.3	200	3.33	
DRO >C10-C28*	9100	50.0	08/28/2024	ND	195	97.5	200	4.21	
EXT DRO >C28-C36	1770	50.0	08/28/2024	ND					

Surrogate: 1-Chlorooctane 276 % 48.2-134

Surrogate: 1-Chlorooctadecane 186 % 49.1-148

Cardinal Laboratories

*=Accredited Analyte

PLEASE NOTE: Liability and Damages. Cardinal's liability and client's exclusive remedy for any claim arising, whether based in contract or tort, shall be limited to the amount paid by client for analyses. All claims, including those for negligence and any other cause whatsoever shall be deemed waived unless made in writing and received by Cardinal within thirty (30) days after completion of the applicable service. In no event shall Cardinal be liable for incidental or consequential damages, including, without limitation, business interruptions, loss of use, or loss of profits incurred by client, its subsidiaries, affiliates or successors arising out of or related to the performance of the services hereunder by Cardinal, regardless of whether such claim is based upon any of the above stated reasons or otherwise. Results relate only to the samples identified above. This report shall not be reproduced except in full with written approval of Cardinal Laboratories.

Celey D. Keene, Lab Director/Quality Manager



PHONE (575) 393-2326 ° 101 E. MARLAND ° HOBBS, NM 88240

Analytical Results For:

TETRA TECH
BRITTANY LONG
901 WEST WALL STREET , STE 100
MIDLAND TX, 79701
Fax To: (432) 682-3946

Received: 08/26/2024
Reported: 08/30/2024
Project Name: POKER LAKE
Project Number: 212C-MD-03594
Project Location: EDDY COUNTY, NM

Sampling Date: 08/26/2024
Sampling Type: Soil
Sampling Condition: Cool & Intact
Sample Received By: Alyssa Parras

Sample ID: AH - 4 (1-1.5') (H245182-12)

BTEx 8021B		mg/kg	Analyzed By: JH					S-04	
Analyte	Result	Reporting Limit	Analyzed	Method Blank	BS	% Recovery	True Value QC	RPD	Qualifier
Benzene*	<0.050	0.050	08/28/2024	ND	2.03	102	2.00	1.23	
Toluene*	<0.050	0.050	08/28/2024	ND	1.96	98.1	2.00	0.943	
Ethylbenzene*	0.275	0.050	08/28/2024	ND	2.02	101	2.00	1.55	GC-NC1
Total Xylenes*	3.52	0.150	08/28/2024	ND	5.99	99.8	6.00	1.60	GC-NC1
Total BTEX	3.80	0.300	08/28/2024	ND					GC-NC1

Surrogate: 4-Bromofluorobenzene (PID) 197 % 71.5-134

Chloride, SM4500Cl-B		mg/kg	Analyzed By: HM						
Analyte	Result	Reporting Limit	Analyzed	Method Blank	BS	% Recovery	True Value QC	RPD	Qualifier
Chloride	4800	16.0	08/28/2024	ND	432	108	400	3.64	

TPH 8015M		mg/kg	Analyzed By: MS					S-04	
Analyte	Result	Reporting Limit	Analyzed	Method Blank	BS	% Recovery	True Value QC	RPD	Qualifier
GRO C6-C10*	616	10.0	08/28/2024	ND	199	99.3	200	3.33	
DRO >C10-C28*	8970	10.0	08/28/2024	ND	195	97.5	200	4.21	
EXT DRO >C28-C36	1500	10.0	08/28/2024	ND					

Surrogate: 1-Chlorooctane 236 % 48.2-134

Surrogate: 1-Chlorooctadecane 178 % 49.1-148

Cardinal Laboratories

*=Accredited Analyte

PLEASE NOTE: Liability and Damages. Cardinal's liability and client's exclusive remedy for any claim arising, whether based in contract or tort, shall be limited to the amount paid by client for analyses. All claims, including those for negligence and any other cause whatsoever shall be deemed waived unless made in writing and received by Cardinal within thirty (30) days after completion of the applicable service. In no event shall Cardinal be liable for incidental or consequential damages, including, without limitation, business interruptions, loss of use, or loss of profits incurred by client, its subsidiaries, affiliates or successors arising out of or related to the performance of the services hereunder by Cardinal, regardless of whether such claim is based upon any of the above stated reasons or otherwise. Results relate only to the samples identified above. This report shall not be reproduced except in full with written approval of Cardinal Laboratories.

Celey D. Keene, Lab Director/Quality Manager



PHONE (575) 393-2326 ° 101 E. MARLAND ° HOBBS, NM 88240

Analytical Results For:

TETRA TECH
BRITTANY LONG
901 WEST WALL STREET , STE 100
MIDLAND TX, 79701
Fax To: (432) 682-3946

Received: 08/26/2024
Reported: 08/30/2024
Project Name: POKER LAKE
Project Number: 212C-MD-03594
Project Location: EDDY COUNTY, NM

Sampling Date: 08/26/2024
Sampling Type: Soil
Sampling Condition: Cool & Intact
Sample Received By: Alyssa Parras

Sample ID: AH - 4 (2-2.5') (H245182-13)

BTEX 8021B		mg/kg		Analyzed By: JH						
Analyte	Result	Reporting Limit	Analyzed	Method Blank	BS	% Recovery	True Value QC	RPD	Qualifier	
Benzene*	<0.050	0.050	08/27/2024	ND	2.03	102	2.00	1.23		
Toluene*	<0.050	0.050	08/27/2024	ND	1.96	98.1	2.00	0.943		
Ethylbenzene*	<0.050	0.050	08/27/2024	ND	2.02	101	2.00	1.55		
Total Xylenes*	<0.150	0.150	08/27/2024	ND	5.99	99.8	6.00	1.60		
Total BTEX	<0.300	0.300	08/27/2024	ND						

Surrogate: 4-Bromofluorobenzene (PID) 98.3 % 71.5-134

Chloride, SM4500Cl-B		mg/kg		Analyzed By: HM						
Analyte	Result	Reporting Limit	Analyzed	Method Blank	BS	% Recovery	True Value QC	RPD	Qualifier	
Chloride	5280	16.0	08/28/2024	ND	432	108	400	3.64		

TPH 8015M		mg/kg		Analyzed By: MS					
Analyte	Result	Reporting Limit	Analyzed	Method Blank	BS	% Recovery	True Value QC	RPD	Qualifier
GRO C6-C10*	12.4	10.0	08/27/2024	ND	199	99.3	200	3.33	
DRO >C10-C28*	945	10.0	08/27/2024	ND	195	97.5	200	4.21	
EXT DRO >C28-C36	201	10.0	08/27/2024	ND					

Surrogate: 1-Chlorooctane 106 % 48.2-134

Surrogate: 1-Chlorooctadecane 135 % 49.1-148

Cardinal Laboratories

*=Accredited Analyte

PLEASE NOTE: Liability and Damages. Cardinal's liability and client's exclusive remedy for any claim arising, whether based in contract or tort, shall be limited to the amount paid by client for analyses. All claims, including those for negligence and any other cause whatsoever shall be deemed waived unless made in writing and received by Cardinal within thirty (30) days after completion of the applicable service. In no event shall Cardinal be liable for incidental or consequential damages, including, without limitation, business interruptions, loss of use, or loss of profits incurred by client, its subsidiaries, affiliates or successors arising out of or related to the performance of the services hereunder by Cardinal, regardless of whether such claim is based upon any of the above stated reasons or otherwise. Results relate only to the samples identified above. This report shall not be reproduced except in full with written approval of Cardinal Laboratories.

Celey D. Keene, Lab Director/Quality Manager



PHONE (575) 393-2326 ° 101 E. MARLAND ° HOBBS, NM 88240

Analytical Results For:

TETRA TECH
BRITTANY LONG
901 WEST WALL STREET , STE 100
MIDLAND TX, 79701
Fax To: (432) 682-3946

Received: 08/26/2024
Reported: 08/30/2024
Project Name: POKER LAKE
Project Number: 212C-MD-03594
Project Location: EDDY COUNTY, NM

Sampling Date: 08/26/2024
Sampling Type: Soil
Sampling Condition: Cool & Intact
Sample Received By: Alyssa Parras

Sample ID: AH - 4 (3-3.5') (H245182-14)

BTEx 8021B		mg/kg		Analyzed By: JH						
Analyte	Result	Reporting Limit	Analyzed	Method Blank	BS	% Recovery	True Value QC	RPD	Qualifier	
Benzene*	<0.050	0.050	08/27/2024	ND	2.03	102	2.00	1.23		
Toluene*	<0.050	0.050	08/27/2024	ND	1.96	98.1	2.00	0.943		
Ethylbenzene*	<0.050	0.050	08/27/2024	ND	2.02	101	2.00	1.55		
Total Xylenes*	<0.150	0.150	08/27/2024	ND	5.99	99.8	6.00	1.60		
Total BTEX	<0.300	0.300	08/27/2024	ND						

Surrogate: 4-Bromofluorobenzene (PID) 96.2 % 71.5-134

Chloride, SM4500Cl-B		mg/kg		Analyzed By: HM						
Analyte	Result	Reporting Limit	Analyzed	Method Blank	BS	% Recovery	True Value QC	RPD	Qualifier	
Chloride	3120	16.0	08/28/2024	ND	432	108	400	3.64		

TPH 8015M		mg/kg		Analyzed By: MS					
Analyte	Result	Reporting Limit	Analyzed	Method Blank	BS	% Recovery	True Value QC	RPD	Qualifier
GRO C6-C10*	<10.0	10.0	08/27/2024	ND	199	99.3	200	3.33	
DRO >C10-C28*	<10.0	10.0	08/27/2024	ND	195	97.5	200	4.21	
EXT DRO >C28-C36	<10.0	10.0	08/27/2024	ND					

Surrogate: 1-Chlorooctane 101 % 48.2-134

Surrogate: 1-Chlorooctadecane 123 % 49.1-148

Cardinal Laboratories

*=Accredited Analyte

PLEASE NOTE: Liability and Damages. Cardinal's liability and client's exclusive remedy for any claim arising, whether based in contract or tort, shall be limited to the amount paid by client for analyses. All claims, including those for negligence and any other cause whatsoever shall be deemed waived unless made in writing and received by Cardinal within thirty (30) days after completion of the applicable service. In no event shall Cardinal be liable for incidental or consequential damages, including, without limitation, business interruptions, loss of use, or loss of profits incurred by client, its subsidiaries, affiliates or successors arising out of or related to the performance of the services hereunder by Cardinal, regardless of whether such claim is based upon any of the above stated reasons or otherwise. Results relate only to the samples identified above. This report shall not be reproduced except in full with written approval of Cardinal Laboratories.

Celey D. Keene, Lab Director/Quality Manager



PHONE (575) 393-2326 ° 101 E. MARLAND ° HOBBS, NM 88240

Analytical Results For:

TETRA TECH
BRITTANY LONG
901 WEST WALL STREET , STE 100
MIDLAND TX, 79701
Fax To: (432) 682-3946

Received: 08/26/2024
Reported: 08/30/2024
Project Name: POKER LAKE
Project Number: 212C-MD-03594
Project Location: EDDY COUNTY, NM

Sampling Date: 08/26/2024
Sampling Type: Soil
Sampling Condition: Cool & Intact
Sample Received By: Alyssa Parras

Sample ID: AH - 4 (4-4.5') (H245182-15)

BTEX 8021B		mg/kg		Analyzed By: JH						
Analyte	Result	Reporting Limit	Analyzed	Method Blank	BS	% Recovery	True Value QC	RPD	Qualifier	
Benzene*	<0.050	0.050	08/27/2024	ND	2.03	102	2.00	1.23		
Toluene*	<0.050	0.050	08/27/2024	ND	1.96	98.1	2.00	0.943		
Ethylbenzene*	<0.050	0.050	08/27/2024	ND	2.02	101	2.00	1.55		
Total Xylenes*	<0.150	0.150	08/27/2024	ND	5.99	99.8	6.00	1.60		
Total BTEX	<0.300	0.300	08/27/2024	ND						

Surrogate: 4-Bromofluorobenzene (PID) 95.9 % 71.5-134

Chloride, SM4500Cl-B		mg/kg		Analyzed By: HM						
Analyte	Result	Reporting Limit	Analyzed	Method Blank	BS	% Recovery	True Value QC	RPD	Qualifier	
Chloride	1880	16.0	08/28/2024	ND	432	108	400	3.64		

TPH 8015M		mg/kg		Analyzed By: MS					
Analyte	Result	Reporting Limit	Analyzed	Method Blank	BS	% Recovery	True Value QC	RPD	Qualifier
GRO C6-C10*	<10.0	10.0	08/27/2024	ND	199	99.3	200	3.33	
DRO >C10-C28*	104	10.0	08/27/2024	ND	195	97.5	200	4.21	
EXT DRO >C28-C36	18.6	10.0	08/27/2024	ND					

Surrogate: 1-Chlorooctane 101 % 48.2-134

Surrogate: 1-Chlorooctadecane 127 % 49.1-148

Cardinal Laboratories

*=Accredited Analyte

PLEASE NOTE: Liability and Damages. Cardinal's liability and client's exclusive remedy for any claim arising, whether based in contract or tort, shall be limited to the amount paid by client for analyses. All claims, including those for negligence and any other cause whatsoever shall be deemed waived unless made in writing and received by Cardinal within thirty (30) days after completion of the applicable service. In no event shall Cardinal be liable for incidental or consequential damages, including, without limitation, business interruptions, loss of use, or loss of profits incurred by client, its subsidiaries, affiliates or successors arising out of or related to the performance of the services hereunder by Cardinal, regardless of whether such claim is based upon any of the above stated reasons or otherwise. Results relate only to the samples identified above. This report shall not be reproduced except in full with written approval of Cardinal Laboratories.

Celey D. Keene, Lab Director/Quality Manager



PHONE (575) 393-2326 ° 101 E. MARLAND ° HOBBS, NM 88240

Analytical Results For:

TETRA TECH
BRITTANY LONG
901 WEST WALL STREET , STE 100
MIDLAND TX, 79701
Fax To: (432) 682-3946

Received: 08/26/2024
Reported: 08/30/2024
Project Name: POKER LAKE
Project Number: 212C-MD-03594
Project Location: EDDY COUNTY, NM

Sampling Date: 08/26/2024
Sampling Type: Soil
Sampling Condition: Cool & Intact
Sample Received By: Alyssa Parras

Sample ID: AH - 5 (0-1') (H245182-16)

BTEx 8021B		mg/kg		Analyzed By: JH						
Analyte	Result	Reporting Limit	Analyzed	Method Blank	BS	% Recovery	True Value QC	RPD	Qualifier	
Benzene*	<0.050	0.050	08/27/2024	ND	2.03	102	2.00	1.23		
Toluene*	<0.050	0.050	08/27/2024	ND	1.96	98.1	2.00	0.943		
Ethylbenzene*	<0.050	0.050	08/27/2024	ND	2.02	101	2.00	1.55		
Total Xylenes*	<0.150	0.150	08/27/2024	ND	5.99	99.8	6.00	1.60		
Total BTEx	<0.300	0.300	08/27/2024	ND						

Surrogate: 4-Bromofluorobenzene (PID) 95.6 % 71.5-134

Chloride, SM4500CI-B		mg/kg		Analyzed By: HM						
Analyte	Result	Reporting Limit	Analyzed	Method Blank	BS	% Recovery	True Value QC	RPD	Qualifier	
Chloride	144	16.0	08/28/2024	ND	432	108	400	3.64		

TPH 8015M		mg/kg		Analyzed By: MS					
Analyte	Result	Reporting Limit	Analyzed	Method Blank	BS	% Recovery	True Value QC	RPD	Qualifier
GRO C6-C10*	<10.0	10.0	08/27/2024	ND	199	99.3	200	3.33	
DRO >C10-C28*	<10.0	10.0	08/27/2024	ND	195	97.5	200	4.21	
EXT DRO >C28-C36	<10.0	10.0	08/27/2024	ND					

Surrogate: 1-Chlorooctane 100 % 48.2-134

Surrogate: 1-Chlorooctadecane 120 % 49.1-148

Cardinal Laboratories

*=Accredited Analyte

PLEASE NOTE: Liability and Damages. Cardinal's liability and client's exclusive remedy for any claim arising, whether based in contract or tort, shall be limited to the amount paid by client for analyses. All claims, including those for negligence and any other cause whatsoever shall be deemed waived unless made in writing and received by Cardinal within thirty (30) days after completion of the applicable service. In no event shall Cardinal be liable for incidental or consequential damages, including, without limitation, business interruptions, loss of use, or loss of profits incurred by client, its subsidiaries, affiliates or successors arising out of or related to the performance of the services hereunder by Cardinal, regardless of whether such claim is based upon any of the above stated reasons or otherwise. Results relate only to the samples identified above. This report shall not be reproduced except in full with written approval of Cardinal Laboratories.

Celey D. Keene, Lab Director/Quality Manager



PHONE (575) 393-2326 ° 101 E. MARLAND ° HOBBS, NM 88240

Analytical Results For:

TETRA TECH
BRITTANY LONG
901 WEST WALL STREET , STE 100
MIDLAND TX, 79701
Fax To: (432) 682-3946

Received: 08/26/2024
Reported: 08/30/2024
Project Name: POKER LAKE
Project Number: 212C-MD-03594
Project Location: EDDY COUNTY, NM

Sampling Date: 08/26/2024
Sampling Type: Soil
Sampling Condition: Cool & Intact
Sample Received By: Alyssa Parras

Sample ID: AH - 5 (1-1.5') (H245182-17)

BTEX 8021B		mg/kg		Analyzed By: JH						
Analyte	Result	Reporting Limit	Analyzed	Method Blank	BS	% Recovery	True Value QC	RPD	Qualifier	
Benzene*	<0.050	0.050	08/27/2024	ND	2.03	102	2.00	1.23		
Toluene*	<0.050	0.050	08/27/2024	ND	1.96	98.1	2.00	0.943		
Ethylbenzene*	<0.050	0.050	08/27/2024	ND	2.02	101	2.00	1.55		
Total Xylenes*	<0.150	0.150	08/27/2024	ND	5.99	99.8	6.00	1.60		
Total BTEX	<0.300	0.300	08/27/2024	ND						

Surrogate: 4-Bromofluorobenzene (PID) 95.6 % 71.5-134

Chloride, SM4500Cl-B		mg/kg		Analyzed By: HM						
Analyte	Result	Reporting Limit	Analyzed	Method Blank	BS	% Recovery	True Value QC	RPD	Qualifier	
Chloride	144	16.0	08/28/2024	ND	432	108	400	3.64		

TPH 8015M		mg/kg		Analyzed By: MS					
Analyte	Result	Reporting Limit	Analyzed	Method Blank	BS	% Recovery	True Value QC	RPD	Qualifier
GRO C6-C10*	<10.0	10.0	08/27/2024	ND	199	99.3	200	3.33	
DRO >C10-C28*	<10.0	10.0	08/27/2024	ND	195	97.5	200	4.21	
EXT DRO >C28-C36	<10.0	10.0	08/27/2024	ND					

Surrogate: 1-Chlorooctane 95.2 % 48.2-134

Surrogate: 1-Chlorooctadecane 118 % 49.1-148

Cardinal Laboratories

*=Accredited Analyte

PLEASE NOTE: Liability and Damages. Cardinal's liability and client's exclusive remedy for any claim arising, whether based in contract or tort, shall be limited to the amount paid by client for analyses. All claims, including those for negligence and any other cause whatsoever shall be deemed waived unless made in writing and received by Cardinal within thirty (30) days after completion of the applicable service. In no event shall Cardinal be liable for incidental or consequential damages, including, without limitation, business interruptions, loss of use, or loss of profits incurred by client, its subsidiaries, affiliates or successors arising out of or related to the performance of the services hereunder by Cardinal, regardless of whether such claim is based upon any of the above stated reasons or otherwise. Results relate only to the samples identified above. This report shall not be reproduced except in full with written approval of Cardinal Laboratories.

Celey D. Keene, Lab Director/Quality Manager



PHONE (575) 393-2326 ° 101 E. MARLAND ° HOBBS, NM 88240

Analytical Results For:

TETRA TECH
BRITTANY LONG
901 WEST WALL STREET , STE 100
MIDLAND TX, 79701
Fax To: (432) 682-3946

Received: 08/26/2024
Reported: 08/30/2024
Project Name: POKER LAKE
Project Number: 212C-MD-03594
Project Location: EDDY COUNTY, NM

Sampling Date: 08/26/2024
Sampling Type: Soil
Sampling Condition: Cool & Intact
Sample Received By: Alyssa Parras

Sample ID: AH - 5 (2-2.5') (H245182-18)

BTEX 8021B		mg/kg		Analyzed By: JH						
Analyte	Result	Reporting Limit	Analyzed	Method Blank	BS	% Recovery	True Value QC	RPD	Qualifier	
Benzene*	<0.050	0.050	08/27/2024	ND	2.03	102	2.00	1.23		
Toluene*	<0.050	0.050	08/27/2024	ND	1.96	98.1	2.00	0.943		
Ethylbenzene*	<0.050	0.050	08/27/2024	ND	2.02	101	2.00	1.55		
Total Xylenes*	<0.150	0.150	08/27/2024	ND	5.99	99.8	6.00	1.60		
Total BTEX	<0.300	0.300	08/27/2024	ND						

Surrogate: 4-Bromofluorobenzene (PID) 96.0 % 71.5-134

Chloride, SM4500Cl-B		mg/kg		Analyzed By: HM						
Analyte	Result	Reporting Limit	Analyzed	Method Blank	BS	% Recovery	True Value QC	RPD	Qualifier	
Chloride	48.0	16.0	08/28/2024	ND	432	108	400	3.64		

TPH 8015M		mg/kg		Analyzed By: MS					
Analyte	Result	Reporting Limit	Analyzed	Method Blank	BS	% Recovery	True Value QC	RPD	Qualifier
GRO C6-C10*	<10.0	10.0	08/27/2024	ND	199	99.3	200	3.33	
DRO >C10-C28*	<10.0	10.0	08/27/2024	ND	195	97.5	200	4.21	
EXT DRO >C28-C36	<10.0	10.0	08/27/2024	ND					

Surrogate: 1-Chlorooctane 97.3 % 48.2-134

Surrogate: 1-Chlorooctadecane 117 % 49.1-148

Cardinal Laboratories

*=Accredited Analyte

PLEASE NOTE: Liability and Damages. Cardinal's liability and client's exclusive remedy for any claim arising, whether based in contract or tort, shall be limited to the amount paid by client for analyses. All claims, including those for negligence and any other cause whatsoever shall be deemed waived unless made in writing and received by Cardinal within thirty (30) days after completion of the applicable service. In no event shall Cardinal be liable for incidental or consequential damages, including, without limitation, business interruptions, loss of use, or loss of profits incurred by client, its subsidiaries, affiliates or successors arising out of or related to the performance of the services hereunder by Cardinal, regardless of whether such claim is based upon any of the above stated reasons or otherwise. Results relate only to the samples identified above. This report shall not be reproduced except in full with written approval of Cardinal Laboratories.

Celey D. Keene, Lab Director/Quality Manager



PHONE (575) 393-2326 ° 101 E. MARLAND ° HOBBS, NM 88240

Analytical Results For:

TETRA TECH
BRITTANY LONG
901 WEST WALL STREET , STE 100
MIDLAND TX, 79701
Fax To: (432) 682-3946

Received: 08/26/2024
Reported: 08/30/2024
Project Name: POKER LAKE
Project Number: 212C-MD-03594
Project Location: EDDY COUNTY, NM

Sampling Date: 08/26/2024
Sampling Type: Soil
Sampling Condition: Cool & Intact
Sample Received By: Alyssa Parras

Sample ID: AH - 5 (3-3.5') (H245182-19)

BTEX 8021B		mg/kg		Analyzed By: JH						
Analyte	Result	Reporting Limit	Analyzed	Method Blank	BS	% Recovery	True Value QC	RPD	Qualifier	
Benzene*	<0.050	0.050	08/27/2024	ND	2.03	102	2.00	1.23		
Toluene*	<0.050	0.050	08/27/2024	ND	1.96	98.1	2.00	0.943		
Ethylbenzene*	<0.050	0.050	08/27/2024	ND	2.02	101	2.00	1.55		
Total Xylenes*	<0.150	0.150	08/27/2024	ND	5.99	99.8	6.00	1.60		
Total BTEX	<0.300	0.300	08/27/2024	ND						

Surrogate: 4-Bromofluorobenzene (PID) 96.3 % 71.5-134

Chloride, SM4500Cl-B		mg/kg		Analyzed By: HM						
Analyte	Result	Reporting Limit	Analyzed	Method Blank	BS	% Recovery	True Value QC	RPD	Qualifier	
Chloride	16.0	16.0	08/28/2024	ND	432	108	400	3.64		

TPH 8015M		mg/kg		Analyzed By: MS					
Analyte	Result	Reporting Limit	Analyzed	Method Blank	BS	% Recovery	True Value QC	RPD	Qualifier
GRO C6-C10*	<10.0	10.0	08/27/2024	ND	199	99.3	200	3.33	
DRO >C10-C28*	<10.0	10.0	08/27/2024	ND	195	97.5	200	4.21	
EXT DRO >C28-C36	<10.0	10.0	08/27/2024	ND					

Surrogate: 1-Chlorooctane 97.7 % 48.2-134

Surrogate: 1-Chlorooctadecane 117 % 49.1-148

Cardinal Laboratories

*=Accredited Analyte

PLEASE NOTE: Liability and Damages. Cardinal's liability and client's exclusive remedy for any claim arising, whether based in contract or tort, shall be limited to the amount paid by client for analyses. All claims, including those for negligence and any other cause whatsoever shall be deemed waived unless made in writing and received by Cardinal within thirty (30) days after completion of the applicable service. In no event shall Cardinal be liable for incidental or consequential damages, including, without limitation, business interruptions, loss of use, or loss of profits incurred by client, its subsidiaries, affiliates or successors arising out of or related to the performance of the services hereunder by Cardinal, regardless of whether such claim is based upon any of the above stated reasons or otherwise. Results relate only to the samples identified above. This report shall not be reproduced except in full with written approval of Cardinal Laboratories.

Celey D. Keene, Lab Director/Quality Manager



PHONE (575) 393-2326 ° 101 E. MARLAND ° HOBBS, NM 88240

Analytical Results For:

TETRA TECH
BRITTANY LONG
901 WEST WALL STREET , STE 100
MIDLAND TX, 79701
Fax To: (432) 682-3946

Received: 08/26/2024
Reported: 08/30/2024
Project Name: POKER LAKE
Project Number: 212C-MD-03594
Project Location: EDDY COUNTY, NM

Sampling Date: 08/26/2024
Sampling Type: Soil
Sampling Condition: Cool & Intact
Sample Received By: Alyssa Parras

Sample ID: AH - 5 (4-4.5') (H245182-20)

BTEX 8021B		mg/kg		Analyzed By: JH						
Analyte	Result	Reporting Limit	Analyzed	Method Blank	BS	% Recovery	True Value QC	RPD	Qualifier	
Benzene*	<0.050	0.050	08/27/2024	ND	2.03	102	2.00	1.23		
Toluene*	<0.050	0.050	08/27/2024	ND	1.96	98.1	2.00	0.943		
Ethylbenzene*	<0.050	0.050	08/27/2024	ND	2.02	101	2.00	1.55		
Total Xylenes*	<0.150	0.150	08/27/2024	ND	5.99	99.8	6.00	1.60		
Total BTEX	<0.300	0.300	08/27/2024	ND						

Surrogate: 4-Bromofluorobenzene (PID) 95.7 % 71.5-134

Chloride, SM4500Cl-B		mg/kg		Analyzed By: HM						
Analyte	Result	Reporting Limit	Analyzed	Method Blank	BS	% Recovery	True Value QC	RPD	Qualifier	
Chloride	32.0	16.0	08/28/2024	ND	432	108	400	3.64		

TPH 8015M		mg/kg		Analyzed By: MS					
Analyte	Result	Reporting Limit	Analyzed	Method Blank	BS	% Recovery	True Value QC	RPD	Qualifier
GRO C6-C10*	<10.0	10.0	08/27/2024	ND	199	99.3	200	3.33	
DRO >C10-C28*	<10.0	10.0	08/27/2024	ND	195	97.5	200	4.21	
EXT DRO >C28-C36	<10.0	10.0	08/27/2024	ND					

Surrogate: 1-Chlorooctane 96.7 % 48.2-134

Surrogate: 1-Chlorooctadecane 116 % 49.1-148

Cardinal Laboratories

*=Accredited Analyte

PLEASE NOTE: Liability and Damages. Cardinal's liability and client's exclusive remedy for any claim arising, whether based in contract or tort, shall be limited to the amount paid by client for analyses. All claims, including those for negligence and any other cause whatsoever shall be deemed waived unless made in writing and received by Cardinal within thirty (30) days after completion of the applicable service. In no event shall Cardinal be liable for incidental or consequential damages, including, without limitation, business interruptions, loss of use, or loss of profits incurred by client, its subsidiaries, affiliates or successors arising out of or related to the performance of the services hereunder by Cardinal, regardless of whether such claim is based upon any of the above stated reasons or otherwise. Results relate only to the samples identified above. This report shall not be reproduced except in full with written approval of Cardinal Laboratories.

Celey D. Keene, Lab Director/Quality Manager



PHONE (575) 393-2326 ° 101 E. MARLAND ° HOBBS, NM 88240

Analytical Results For:

TETRA TECH
 BRITTANY LONG
 901 WEST WALL STREET , STE 100
 MIDLAND TX, 79701
 Fax To: (432) 682-3946

Received: 08/26/2024
 Reported: 08/30/2024
 Project Name: POKER LAKE
 Project Number: 212C-MD-03594
 Project Location: EDDY COUNTY, NM

Sampling Date: 08/26/2024
 Sampling Type: Soil
 Sampling Condition: Cool & Intact
 Sample Received By: Alyssa Parras

Sample ID: AH - 6 (0-1') (H245182-21)

BTEX 8021B		mg/kg		Analyzed By: JH						
Analyte	Result	Reporting Limit	Analyzed	Method Blank	BS	% Recovery	True Value QC	RPD	Qualifier	
Benzene*	<0.050	0.050	08/27/2024	ND	2.03	102	2.00	1.23		
Toluene*	<0.050	0.050	08/27/2024	ND	1.96	98.1	2.00	0.943		
Ethylbenzene*	<0.050	0.050	08/27/2024	ND	2.02	101	2.00	1.55		
Total Xylenes*	<0.150	0.150	08/27/2024	ND	5.99	99.8	6.00	1.60		
Total BTEX	<0.300	0.300	08/27/2024	ND						

Surrogate: 4-Bromofluorobenzene (PID) 96.4 % 71.5-134

Chloride, SM4500Cl-B		mg/kg		Analyzed By: HM						
Analyte	Result	Reporting Limit	Analyzed	Method Blank	BS	% Recovery	True Value QC	RPD	Qualifier	
Chloride	3760	16.0	08/28/2024	ND	432	108	400	3.64		

TPH 8015M		mg/kg		Analyzed By: MS				S-04	
Analyte	Result	Reporting Limit	Analyzed	Method Blank	BS	% Recovery	True Value QC	RPD	Qualifier
GRO C6-C10*	<10.0	10.0	08/27/2024	ND	199	99.3	200	3.33	
DRO >C10-C28*	759	10.0	08/27/2024	ND	195	97.5	200	4.21	
EXT DRO >C28-C36	176	10.0	08/27/2024	ND					

Surrogate: 1-Chlorooctane 100 % 48.2-134

Surrogate: 1-Chlorooctadecane 151 % 49.1-148

Cardinal Laboratories

*=Accredited Analyte

PLEASE NOTE: Liability and Damages. Cardinal's liability and client's exclusive remedy for any claim arising, whether based in contract or tort, shall be limited to the amount paid by client for analyses. All claims, including those for negligence and any other cause whatsoever shall be deemed waived unless made in writing and received by Cardinal within thirty (30) days after completion of the applicable service. In no event shall Cardinal be liable for incidental or consequential damages, including, without limitation, business interruptions, loss of use, or loss of profits incurred by client, its subsidiaries, affiliates or successors arising out of or related to the performance of the services hereunder by Cardinal, regardless of whether such claim is based upon any of the above stated reasons or otherwise. Results relate only to the samples identified above. This report shall not be reproduced except in full with written approval of Cardinal Laboratories.

Celey D. Keene, Lab Director/Quality Manager



PHONE (575) 393-2326 ° 101 E. MARLAND ° HOBBS, NM 88240

Analytical Results For:

TETRA TECH
BRITTANY LONG
901 WEST WALL STREET , STE 100
MIDLAND TX, 79701
Fax To: (432) 682-3946

Received: 08/26/2024
Reported: 08/30/2024
Project Name: POKER LAKE
Project Number: 212C-MD-03594
Project Location: EDDY COUNTY, NM

Sampling Date: 08/26/2024
Sampling Type: Soil
Sampling Condition: Cool & Intact
Sample Received By: Alyssa Parras

Sample ID: AH - 6 (1-1.5') (H245182-22)

BTEX 8021B		mg/kg		Analyzed By: JH						
Analyte	Result	Reporting Limit	Analyzed	Method Blank	BS	% Recovery	True Value QC	RPD	Qualifier	
Benzene*	<0.050	0.050	08/27/2024	ND	2.03	102	2.00	1.23		
Toluene*	<0.050	0.050	08/27/2024	ND	1.96	98.1	2.00	0.943		
Ethylbenzene*	<0.050	0.050	08/27/2024	ND	2.02	101	2.00	1.55		
Total Xylenes*	<0.150	0.150	08/27/2024	ND	5.99	99.8	6.00	1.60		
Total BTEX	<0.300	0.300	08/27/2024	ND						

Surrogate: 4-Bromofluorobenzene (PID) 95.6 % 71.5-134

Chloride, SM4500Cl-B		mg/kg		Analyzed By: HM						
Analyte	Result	Reporting Limit	Analyzed	Method Blank	BS	% Recovery	True Value QC	RPD	Qualifier	
Chloride	2200	16.0	08/28/2024	ND	432	108	400	3.64		

TPH 8015M		mg/kg		Analyzed By: MS					
Analyte	Result	Reporting Limit	Analyzed	Method Blank	BS	% Recovery	True Value QC	RPD	Qualifier
GRO C6-C10*	<10.0	10.0	08/27/2024	ND	199	99.3	200	3.33	
DRO >C10-C28*	703	10.0	08/27/2024	ND	195	97.5	200	4.21	
EXT DRO >C28-C36	182	10.0	08/27/2024	ND					

Surrogate: 1-Chlorooctane 101 % 48.2-134

Surrogate: 1-Chlorooctadecane 130 % 49.1-148

Cardinal Laboratories

*=Accredited Analyte

PLEASE NOTE: Liability and Damages. Cardinal's liability and client's exclusive remedy for any claim arising, whether based in contract or tort, shall be limited to the amount paid by client for analyses. All claims, including those for negligence and any other cause whatsoever shall be deemed waived unless made in writing and received by Cardinal within thirty (30) days after completion of the applicable service. In no event shall Cardinal be liable for incidental or consequential damages, including, without limitation, business interruptions, loss of use, or loss of profits incurred by client, its subsidiaries, affiliates or successors arising out of or related to the performance of the services hereunder by Cardinal, regardless of whether such claim is based upon any of the above stated reasons or otherwise. Results relate only to the samples identified above. This report shall not be reproduced except in full with written approval of Cardinal Laboratories.

Celey D. Keene, Lab Director/Quality Manager



PHONE (575) 393-2326 ° 101 E. MARLAND ° HOBBS, NM 88240

Analytical Results For:

TETRA TECH
 BRITTANY LONG
 901 WEST WALL STREET , STE 100
 MIDLAND TX, 79701
 Fax To: (432) 682-3946

Received: 08/26/2024
 Reported: 08/30/2024
 Project Name: POKER LAKE
 Project Number: 212C-MD-03594
 Project Location: EDDY COUNTY, NM

Sampling Date: 08/26/2024
 Sampling Type: Soil
 Sampling Condition: Cool & Intact
 Sample Received By: Alyssa Parras

Sample ID: AH - 6 (2-2.5') (H245182-23)

BTEX 8021B		mg/kg		Analyzed By: JH						
Analyte	Result	Reporting Limit	Analyzed	Method Blank	BS	% Recovery	True Value QC	RPD	Qualifier	
Benzene*	<0.050	0.050	08/27/2024	ND	2.03	102	2.00	1.23		
Toluene*	<0.050	0.050	08/27/2024	ND	1.96	98.1	2.00	0.943		
Ethylbenzene*	<0.050	0.050	08/27/2024	ND	2.02	101	2.00	1.55		
Total Xylenes*	<0.150	0.150	08/27/2024	ND	5.99	99.8	6.00	1.60		
Total BTEX	<0.300	0.300	08/27/2024	ND						

Surrogate: 4-Bromofluorobenzene (PID) 96.7 % 71.5-134

Chloride, SM4500Cl-B		mg/kg		Analyzed By: HM						
Analyte	Result	Reporting Limit	Analyzed	Method Blank	BS	% Recovery	True Value QC	RPD	Qualifier	
Chloride	1580	16.0	08/28/2024	ND	432	108	400	3.64		

TPH 8015M		mg/kg		Analyzed By: MS					
Analyte	Result	Reporting Limit	Analyzed	Method Blank	BS	% Recovery	True Value QC	RPD	Qualifier
GRO C6-C10*	<10.0	10.0	08/27/2024	ND	199	99.3	200	3.33	
DRO >C10-C28*	47.4	10.0	08/27/2024	ND	195	97.5	200	4.21	
EXT DRO >C28-C36	18.5	10.0	08/27/2024	ND					

Surrogate: 1-Chlorooctane 81.8 % 48.2-134

Surrogate: 1-Chlorooctadecane 98.1 % 49.1-148

Cardinal Laboratories

*=Accredited Analyte

PLEASE NOTE: Liability and Damages. Cardinal's liability and client's exclusive remedy for any claim arising, whether based in contract or tort, shall be limited to the amount paid by client for analyses. All claims, including those for negligence and any other cause whatsoever shall be deemed waived unless made in writing and received by Cardinal within thirty (30) days after completion of the applicable service. In no event shall Cardinal be liable for incidental or consequential damages, including, without limitation, business interruptions, loss of use, or loss of profits incurred by client, its subsidiaries, affiliates or successors arising out of or related to the performance of the services hereunder by Cardinal, regardless of whether such claim is based upon any of the above stated reasons or otherwise. Results relate only to the samples identified above. This report shall not be reproduced except in full with written approval of Cardinal Laboratories.

Celey D. Keene, Lab Director/Quality Manager



PHONE (575) 393-2326 ° 101 E. MARLAND ° HOBBS, NM 88240

Analytical Results For:

TETRA TECH
BRITTANY LONG
901 WEST WALL STREET , STE 100
MIDLAND TX, 79701
Fax To: (432) 682-3946

Received: 08/26/2024
Reported: 08/30/2024
Project Name: POKER LAKE
Project Number: 212C-MD-03594
Project Location: EDDY COUNTY, NM

Sampling Date: 08/26/2024
Sampling Type: Soil
Sampling Condition: Cool & Intact
Sample Received By: Alyssa Parras

Sample ID: AH - 6 (3-3.5') (H245182-24)

BTEX 8021B		mg/kg		Analyzed By: JH						
Analyte	Result	Reporting Limit	Analyzed	Method Blank	BS	% Recovery	True Value QC	RPD	Qualifier	
Benzene*	<0.050	0.050	08/27/2024	ND	2.03	102	2.00	1.23		
Toluene*	<0.050	0.050	08/27/2024	ND	1.96	98.1	2.00	0.943		
Ethylbenzene*	<0.050	0.050	08/27/2024	ND	2.02	101	2.00	1.55		
Total Xylenes*	<0.150	0.150	08/27/2024	ND	5.99	99.8	6.00	1.60		
Total BTEX	<0.300	0.300	08/27/2024	ND						

Surrogate: 4-Bromofluorobenzene (PID) 96.5 % 71.5-134

Chloride, SM4500Cl-B		mg/kg		Analyzed By: HM						
Analyte	Result	Reporting Limit	Analyzed	Method Blank	BS	% Recovery	True Value QC	RPD	Qualifier	
Chloride	640	16.0	08/28/2024	ND	432	108	400	3.64		

TPH 8015M		mg/kg		Analyzed By: MS					
Analyte	Result	Reporting Limit	Analyzed	Method Blank	BS	% Recovery	True Value QC	RPD	Qualifier
GRO C6-C10*	<10.0	10.0	08/27/2024	ND	199	99.3	200	3.33	
DRO >C10-C28*	29.6	10.0	08/27/2024	ND	195	97.5	200	4.21	
EXT DRO >C28-C36	<10.0	10.0	08/27/2024	ND					

Surrogate: 1-Chlorooctane 87.4 % 48.2-134

Surrogate: 1-Chlorooctadecane 101 % 49.1-148

Cardinal Laboratories

*=Accredited Analyte

PLEASE NOTE: Liability and Damages. Cardinal's liability and client's exclusive remedy for any claim arising, whether based in contract or tort, shall be limited to the amount paid by client for analyses. All claims, including those for negligence and any other cause whatsoever shall be deemed waived unless made in writing and received by Cardinal within thirty (30) days after completion of the applicable service. In no event shall Cardinal be liable for incidental or consequential damages, including, without limitation, business interruptions, loss of use, or loss of profits incurred by client, its subsidiaries, affiliates or successors arising out of or related to the performance of the services hereunder by Cardinal, regardless of whether such claim is based upon any of the above stated reasons or otherwise. Results relate only to the samples identified above. This report shall not be reproduced except in full with written approval of Cardinal Laboratories.

Celey D. Keene, Lab Director/Quality Manager



PHONE (575) 393-2326 ° 101 E. MARLAND ° HOBBS, NM 88240

Analytical Results For:

TETRA TECH
BRITTANY LONG
901 WEST WALL STREET , STE 100
MIDLAND TX, 79701
Fax To: (432) 682-3946

Received: 08/26/2024
Reported: 08/30/2024
Project Name: POKER LAKE
Project Number: 212C-MD-03594
Project Location: EDDY COUNTY, NM

Sampling Date: 08/26/2024
Sampling Type: Soil
Sampling Condition: Cool & Intact
Sample Received By: Alyssa Parras

Sample ID: AH - 6 (4-4.5') (H245182-25)

BTEX 8021B		mg/kg		Analyzed By: JH						
Analyte	Result	Reporting Limit	Analyzed	Method Blank	BS	% Recovery	True Value QC	RPD	Qualifier	
Benzene*	<0.050	0.050	08/27/2024	ND	2.03	102	2.00	1.23		
Toluene*	<0.050	0.050	08/27/2024	ND	1.96	98.1	2.00	0.943		
Ethylbenzene*	<0.050	0.050	08/27/2024	ND	2.02	101	2.00	1.55		
Total Xylenes*	<0.150	0.150	08/27/2024	ND	5.99	99.8	6.00	1.60		
Total BTEX	<0.300	0.300	08/27/2024	ND						

Surrogate: 4-Bromofluorobenzene (PID) 95.7 % 71.5-134

Chloride, SM4500Cl-B		mg/kg		Analyzed By: HM						
Analyte	Result	Reporting Limit	Analyzed	Method Blank	BS	% Recovery	True Value QC	RPD	Qualifier	
Chloride	224	16.0	08/28/2024	ND	432	108	400	3.64		

TPH 8015M		mg/kg		Analyzed By: MS					
Analyte	Result	Reporting Limit	Analyzed	Method Blank	BS	% Recovery	True Value QC	RPD	Qualifier
GRO C6-C10*	<10.0	10.0	08/27/2024	ND	197	98.4	200	1.25	
DRO >C10-C28*	<10.0	10.0	08/27/2024	ND	183	91.5	200	3.08	
EXT DRO >C28-C36	<10.0	10.0	08/27/2024	ND					

Surrogate: 1-Chlorooctane 75.0 % 48.2-134

Surrogate: 1-Chlorooctadecane 78.4 % 49.1-148

Cardinal Laboratories

*=Accredited Analyte

PLEASE NOTE: Liability and Damages. Cardinal's liability and client's exclusive remedy for any claim arising, whether based in contract or tort, shall be limited to the amount paid by client for analyses. All claims, including those for negligence and any other cause whatsoever shall be deemed waived unless made in writing and received by Cardinal within thirty (30) days after completion of the applicable service. In no event shall Cardinal be liable for incidental or consequential damages, including, without limitation, business interruptions, loss of use, or loss of profits incurred by client, its subsidiaries, affiliates or successors arising out of or related to the performance of the services hereunder by Cardinal, regardless of whether such claim is based upon any of the above stated reasons or otherwise. Results relate only to the samples identified above. This report shall not be reproduced except in full with written approval of Cardinal Laboratories.

Celey D. Keene, Lab Director/Quality Manager



PHONE (575) 393-2326 ° 101 E. MARLAND ° HOBBS, NM 88240

Analytical Results For:

TETRA TECH
BRITTANY LONG
901 WEST WALL STREET , STE 100
MIDLAND TX, 79701
Fax To: (432) 682-3946

Received: 08/26/2024
Reported: 08/30/2024
Project Name: POKER LAKE
Project Number: 212C-MD-03594
Project Location: EDDY COUNTY, NM

Sampling Date: 08/26/2024
Sampling Type: Soil
Sampling Condition: Cool & Intact
Sample Received By: Alyssa Parras

Sample ID: AH - 7 (0-1') (H245182-26)

BTEX 8021B		mg/kg		Analyzed By: JH						
Analyte	Result	Reporting Limit	Analyzed	Method Blank	BS	% Recovery	True Value QC	RPD	Qualifier	
Benzene*	<0.050	0.050	08/27/2024	ND	2.03	102	2.00	1.23		
Toluene*	<0.050	0.050	08/27/2024	ND	1.96	98.1	2.00	0.943		
Ethylbenzene*	<0.050	0.050	08/27/2024	ND	2.02	101	2.00	1.55		
Total Xylenes*	<0.150	0.150	08/27/2024	ND	5.99	99.8	6.00	1.60		
Total BTEX	<0.300	0.300	08/27/2024	ND						

Surrogate: 4-Bromofluorobenzene (PID) 95.5 % 71.5-134

Chloride, SM4500Cl-B		mg/kg		Analyzed By: HM						
Analyte	Result	Reporting Limit	Analyzed	Method Blank	BS	% Recovery	True Value QC	RPD	Qualifier	
Chloride	96.0	16.0	08/28/2024	ND	432	108	400	3.64		

TPH 8015M		mg/kg		Analyzed By: MS					
Analyte	Result	Reporting Limit	Analyzed	Method Blank	BS	% Recovery	True Value QC	RPD	Qualifier
GRO C6-C10*	<10.0	10.0	08/27/2024	ND	197	98.4	200	1.25	
DRO >C10-C28*	<10.0	10.0	08/27/2024	ND	183	91.5	200	3.08	
EXT DRO >C28-C36	<10.0	10.0	08/27/2024	ND					

Surrogate: 1-Chlorooctane 76.5 % 48.2-134

Surrogate: 1-Chlorooctadecane 79.3 % 49.1-148

Cardinal Laboratories

*=Accredited Analyte

PLEASE NOTE: Liability and Damages. Cardinal's liability and client's exclusive remedy for any claim arising, whether based in contract or tort, shall be limited to the amount paid by client for analyses. All claims, including those for negligence and any other cause whatsoever shall be deemed waived unless made in writing and received by Cardinal within thirty (30) days after completion of the applicable service. In no event shall Cardinal be liable for incidental or consequential damages, including, without limitation, business interruptions, loss of use, or loss of profits incurred by client, its subsidiaries, affiliates or successors arising out of or related to the performance of the services hereunder by Cardinal, regardless of whether such claim is based upon any of the above stated reasons or otherwise. Results relate only to the samples identified above. This report shall not be reproduced except in full with written approval of Cardinal Laboratories.

Celey D. Keene, Lab Director/Quality Manager



PHONE (575) 393-2326 ° 101 E. MARLAND ° HOBBS, NM 88240

Analytical Results For:

TETRA TECH
BRITTANY LONG
901 WEST WALL STREET , STE 100
MIDLAND TX, 79701
Fax To: (432) 682-3946

Received: 08/26/2024
Reported: 08/30/2024
Project Name: POKER LAKE
Project Number: 212C-MD-03594
Project Location: EDDY COUNTY, NM

Sampling Date: 08/26/2024
Sampling Type: Soil
Sampling Condition: Cool & Intact
Sample Received By: Alyssa Parras

Sample ID: AH - 7 (1-1.5') (H245182-27)

BTEX 8021B		mg/kg		Analyzed By: JH						
Analyte	Result	Reporting Limit	Analyzed	Method Blank	BS	% Recovery	True Value QC	RPD	Qualifier	
Benzene*	<0.050	0.050	08/27/2024	ND	2.21	110	2.00	0.830		
Toluene*	<0.050	0.050	08/27/2024	ND	2.30	115	2.00	0.336		
Ethylbenzene*	<0.050	0.050	08/27/2024	ND	2.36	118	2.00	2.35		
Total Xylenes*	<0.150	0.150	08/27/2024	ND	7.04	117	6.00	2.46		
Total BTEX	<0.300	0.300	08/27/2024	ND						

Surrogate: 4-Bromofluorobenzene (PID) 117 % 71.5-134

Chloride, SM4500Cl-B		mg/kg		Analyzed By: HM						
Analyte	Result	Reporting Limit	Analyzed	Method Blank	BS	% Recovery	True Value QC	RPD	Qualifier	
Chloride	48.0	16.0	08/28/2024	ND	432	108	400	3.64		

TPH 8015M		mg/kg		Analyzed By: MS					
Analyte	Result	Reporting Limit	Analyzed	Method Blank	BS	% Recovery	True Value QC	RPD	Qualifier
GRO C6-C10*	<10.0	10.0	08/27/2024	ND	197	98.4	200	1.25	
DRO >C10-C28*	22.7	10.0	08/27/2024	ND	183	91.5	200	3.08	
EXT DRO >C28-C36	<10.0	10.0	08/27/2024	ND					

Surrogate: 1-Chlorooctane 74.9 % 48.2-134

Surrogate: 1-Chlorooctadecane 78.7 % 49.1-148

Cardinal Laboratories

*=Accredited Analyte

PLEASE NOTE: Liability and Damages. Cardinal's liability and client's exclusive remedy for any claim arising, whether based in contract or tort, shall be limited to the amount paid by client for analyses. All claims, including those for negligence and any other cause whatsoever shall be deemed waived unless made in writing and received by Cardinal within thirty (30) days after completion of the applicable service. In no event shall Cardinal be liable for incidental or consequential damages, including, without limitation, business interruptions, loss of use, or loss of profits incurred by client, its subsidiaries, affiliates or successors arising out of or related to the performance of the services hereunder by Cardinal, regardless of whether such claim is based upon any of the above stated reasons or otherwise. Results relate only to the samples identified above. This report shall not be reproduced except in full with written approval of Cardinal Laboratories.

Celey D. Keene, Lab Director/Quality Manager



PHONE (575) 393-2326 ° 101 E. MARLAND ° HOBBS, NM 88240

Analytical Results For:

TETRA TECH
BRITTANY LONG
901 WEST WALL STREET , STE 100
MIDLAND TX, 79701
Fax To: (432) 682-3946

Received: 08/26/2024
Reported: 08/30/2024
Project Name: POKER LAKE
Project Number: 212C-MD-03594
Project Location: EDDY COUNTY, NM

Sampling Date: 08/26/2024
Sampling Type: Soil
Sampling Condition: Cool & Intact
Sample Received By: Alyssa Parras

Sample ID: AH - 7 (2-2.5') (H245182-28)

BTEX 8021B		mg/kg		Analyzed By: JH						
Analyte	Result	Reporting Limit	Analyzed	Method Blank	BS	% Recovery	True Value QC	RPD	Qualifier	
Benzene*	<0.050	0.050	08/27/2024	ND	2.21	110	2.00	0.830		
Toluene*	<0.050	0.050	08/27/2024	ND	2.30	115	2.00	0.336		
Ethylbenzene*	<0.050	0.050	08/27/2024	ND	2.36	118	2.00	2.35		
Total Xylenes*	<0.150	0.150	08/27/2024	ND	7.04	117	6.00	2.46		
Total BTEX	<0.300	0.300	08/27/2024	ND						

Surrogate: 4-Bromofluorobenzene (PID) 118 % 71.5-134

Chloride, SM4500Cl-B		mg/kg		Analyzed By: CT						
Analyte	Result	Reporting Limit	Analyzed	Method Blank	BS	% Recovery	True Value QC	RPD	Qualifier	
Chloride	48.0	16.0	08/27/2024	ND	432	108	400	0.00		

TPH 8015M		mg/kg		Analyzed By: MS					
Analyte	Result	Reporting Limit	Analyzed	Method Blank	BS	% Recovery	True Value QC	RPD	Qualifier
GRO C6-C10*	<10.0	10.0	08/27/2024	ND	197	98.4	200	1.25	
DRO >C10-C28*	10.6	10.0	08/27/2024	ND	183	91.5	200	3.08	
EXT DRO >C28-C36	<10.0	10.0	08/27/2024	ND					

Surrogate: 1-Chlorooctane 67.1 % 48.2-134

Surrogate: 1-Chlorooctadecane 70.0 % 49.1-148

Cardinal Laboratories

*=Accredited Analyte

PLEASE NOTE: Liability and Damages. Cardinal's liability and client's exclusive remedy for any claim arising, whether based in contract or tort, shall be limited to the amount paid by client for analyses. All claims, including those for negligence and any other cause whatsoever shall be deemed waived unless made in writing and received by Cardinal within thirty (30) days after completion of the applicable service. In no event shall Cardinal be liable for incidental or consequential damages, including, without limitation, business interruptions, loss of use, or loss of profits incurred by client, its subsidiaries, affiliates or successors arising out of or related to the performance of the services hereunder by Cardinal, regardless of whether such claim is based upon any of the above stated reasons or otherwise. Results relate only to the samples identified above. This report shall not be reproduced except in full with written approval of Cardinal Laboratories.

Celey D. Keene, Lab Director/Quality Manager



PHONE (575) 393-2326 ° 101 E. MARLAND ° HOBBS, NM 88240

Analytical Results For:

TETRA TECH
 BRITTANY LONG
 901 WEST WALL STREET , STE 100
 MIDLAND TX, 79701
 Fax To: (432) 682-3946

Received: 08/26/2024
 Reported: 08/30/2024
 Project Name: POKER LAKE
 Project Number: 212C-MD-03594
 Project Location: EDDY COUNTY, NM

Sampling Date: 08/26/2024
 Sampling Type: Soil
 Sampling Condition: Cool & Intact
 Sample Received By: Alyssa Parras

Sample ID: AH - 7 (3-3.5') (H245182-29)

BTEx 8021B		mg/kg		Analyzed By: JH						
Analyte	Result	Reporting Limit	Analyzed	Method Blank	BS	% Recovery	True Value QC	RPD	Qualifier	
Benzene*	<0.050	0.050	08/27/2024	ND	2.21	110	2.00	0.830		
Toluene*	<0.050	0.050	08/27/2024	ND	2.30	115	2.00	0.336		
Ethylbenzene*	<0.050	0.050	08/27/2024	ND	2.36	118	2.00	2.35		
Total Xylenes*	<0.150	0.150	08/27/2024	ND	7.04	117	6.00	2.46		
Total BTEX	<0.300	0.300	08/27/2024	ND						

Surrogate: 4-Bromofluorobenzene (PID) 117 % 71.5-134

Chloride, SM4500Cl-B		mg/kg		Analyzed By: CT						
Analyte	Result	Reporting Limit	Analyzed	Method Blank	BS	% Recovery	True Value QC	RPD	Qualifier	
Chloride	128	16.0	08/27/2024	ND	432	108	400	0.00		

TPH 8015M		mg/kg		Analyzed By: MS					
Analyte	Result	Reporting Limit	Analyzed	Method Blank	BS	% Recovery	True Value QC	RPD	Qualifier
GRO C6-C10*	<10.0	10.0	08/27/2024	ND	197	98.4	200	1.25	
DRO >C10-C28*	82.5	10.0	08/27/2024	ND	183	91.5	200	3.08	
EXT DRO >C28-C36	23.5	10.0	08/27/2024	ND					

Surrogate: 1-Chlorooctane 69.4 % 48.2-134

Surrogate: 1-Chlorooctadecane 74.3 % 49.1-148

Cardinal Laboratories

*=Accredited Analyte

PLEASE NOTE: Liability and Damages. Cardinal's liability and client's exclusive remedy for any claim arising, whether based in contract or tort, shall be limited to the amount paid by client for analyses. All claims, including those for negligence and any other cause whatsoever shall be deemed waived unless made in writing and received by Cardinal within thirty (30) days after completion of the applicable service. In no event shall Cardinal be liable for incidental or consequential damages, including, without limitation, business interruptions, loss of use, or loss of profits incurred by client, its subsidiaries, affiliates or successors arising out of or related to the performance of the services hereunder by Cardinal, regardless of whether such claim is based upon any of the above stated reasons or otherwise. Results relate only to the samples identified above. This report shall not be reproduced except in full with written approval of Cardinal Laboratories.

Celey D. Keene, Lab Director/Quality Manager



PHONE (575) 393-2326 ° 101 E. MARLAND ° HOBBS, NM 88240

Analytical Results For:

TETRA TECH
BRITTANY LONG
901 WEST WALL STREET , STE 100
MIDLAND TX, 79701
Fax To: (432) 682-3946

Received: 08/26/2024
Reported: 08/30/2024
Project Name: POKER LAKE
Project Number: 212C-MD-03594
Project Location: EDDY COUNTY, NM

Sampling Date: 08/26/2024
Sampling Type: Soil
Sampling Condition: Cool & Intact
Sample Received By: Alyssa Parras

Sample ID: AH - 7 (4-4.5') (H245182-30)

BTEX 8021B		mg/kg		Analyzed By: JH						
Analyte	Result	Reporting Limit	Analyzed	Method Blank	BS	% Recovery	True Value QC	RPD	Qualifier	
Benzene*	<0.050	0.050	08/27/2024	ND	2.21	110	2.00	0.830		
Toluene*	<0.050	0.050	08/27/2024	ND	2.30	115	2.00	0.336		
Ethylbenzene*	<0.050	0.050	08/27/2024	ND	2.36	118	2.00	2.35		
Total Xylenes*	<0.150	0.150	08/27/2024	ND	7.04	117	6.00	2.46		
Total BTEX	<0.300	0.300	08/27/2024	ND						

Surrogate: 4-Bromofluorobenzene (PID) 113 % 71.5-134

Chloride, SM4500Cl-B		mg/kg		Analyzed By: CT						
Analyte	Result	Reporting Limit	Analyzed	Method Blank	BS	% Recovery	True Value QC	RPD	Qualifier	
Chloride	272	16.0	08/27/2024	ND	432	108	400	0.00		

TPH 8015M		mg/kg		Analyzed By: MS					
Analyte	Result	Reporting Limit	Analyzed	Method Blank	BS	% Recovery	True Value QC	RPD	Qualifier
GRO C6-C10*	<10.0	10.0	08/27/2024	ND	197	98.4	200	1.25	
DRO >C10-C28*	129	10.0	08/27/2024	ND	183	91.5	200	3.08	
EXT DRO >C28-C36	44.4	10.0	08/27/2024	ND					

Surrogate: 1-Chlorooctane 75.0 % 48.2-134

Surrogate: 1-Chlorooctadecane 80.2 % 49.1-148

Cardinal Laboratories

*=Accredited Analyte

PLEASE NOTE: Liability and Damages. Cardinal's liability and client's exclusive remedy for any claim arising, whether based in contract or tort, shall be limited to the amount paid by client for analyses. All claims, including those for negligence and any other cause whatsoever shall be deemed waived unless made in writing and received by Cardinal within thirty (30) days after completion of the applicable service. In no event shall Cardinal be liable for incidental or consequential damages, including, without limitation, business interruptions, loss of use, or loss of profits incurred by client, its subsidiaries, affiliates or successors arising out of or related to the performance of the services hereunder by Cardinal, regardless of whether such claim is based upon any of the above stated reasons or otherwise. Results relate only to the samples identified above. This report shall not be reproduced except in full with written approval of Cardinal Laboratories.

Celey D. Keene, Lab Director/Quality Manager



PHONE (575) 393-2326 ° 101 E. MARLAND ° HOBBS, NM 88240

Analytical Results For:

TETRA TECH
BRITTANY LONG
901 WEST WALL STREET , STE 100
MIDLAND TX, 79701
Fax To: (432) 682-3946

Received: 08/26/2024
Reported: 08/30/2024
Project Name: POKER LAKE
Project Number: 212C-MD-03594
Project Location: EDDY COUNTY, NM

Sampling Date: 08/26/2024
Sampling Type: Soil
Sampling Condition: Cool & Intact
Sample Received By: Alyssa Parras

Sample ID: AH - 8 (0-1') (H245182-31)

BTX 8021B		mg/kg		Analyzed By: JH						
Analyte	Result	Reporting Limit	Analyzed	Method Blank	BS	% Recovery	True Value QC	RPD	Qualifier	
Benzene*	<0.050	0.050	08/27/2024	ND	2.21	110	2.00	0.830		
Toluene*	<0.050	0.050	08/27/2024	ND	2.30	115	2.00	0.336		
Ethylbenzene*	<0.050	0.050	08/27/2024	ND	2.36	118	2.00	2.35		
Total Xylenes*	<0.150	0.150	08/27/2024	ND	7.04	117	6.00	2.46		
Total BTX	<0.300	0.300	08/27/2024	ND						

Surrogate: 4-Bromofluorobenzene (PID) 115 % 71.5-134

Chloride, SM4500CI-B		mg/kg		Analyzed By: CT						
Analyte	Result	Reporting Limit	Analyzed	Method Blank	BS	% Recovery	True Value QC	RPD	Qualifier	
Chloride	64.0	16.0	08/27/2024	ND	432	108	400	0.00		

TPH 8015M		mg/kg		Analyzed By: MS					
Analyte	Result	Reporting Limit	Analyzed	Method Blank	BS	% Recovery	True Value QC	RPD	Qualifier
GRO C6-C10*	<10.0	10.0	08/27/2024	ND	197	98.4	200	1.25	
DRO >C10-C28*	<10.0	10.0	08/27/2024	ND	183	91.5	200	3.08	
EXT DRO >C28-C36	<10.0	10.0	08/27/2024	ND					

Surrogate: 1-Chlorooctane 73.9 % 48.2-134

Surrogate: 1-Chlorooctadecane 77.3 % 49.1-148

Cardinal Laboratories

*=Accredited Analyte

PLEASE NOTE: Liability and Damages. Cardinal's liability and client's exclusive remedy for any claim arising, whether based in contract or tort, shall be limited to the amount paid by client for analyses. All claims, including those for negligence and any other cause whatsoever shall be deemed waived unless made in writing and received by Cardinal within thirty (30) days after completion of the applicable service. In no event shall Cardinal be liable for incidental or consequential damages, including, without limitation, business interruptions, loss of use, or loss of profits incurred by client, its subsidiaries, affiliates or successors arising out of or related to the performance of the services hereunder by Cardinal, regardless of whether such claim is based upon any of the above stated reasons or otherwise. Results relate only to the samples identified above. This report shall not be reproduced except in full with written approval of Cardinal Laboratories.

Celey D. Keene, Lab Director/Quality Manager



PHONE (575) 393-2326 ° 101 E. MARLAND ° HOBBS, NM 88240

Analytical Results For:

TETRA TECH
 BRITTANY LONG
 901 WEST WALL STREET , STE 100
 MIDLAND TX, 79701
 Fax To: (432) 682-3946

Received: 08/26/2024
 Reported: 08/30/2024
 Project Name: POKER LAKE
 Project Number: 212C-MD-03594
 Project Location: EDDY COUNTY, NM

Sampling Date: 08/26/2024
 Sampling Type: Soil
 Sampling Condition: Cool & Intact
 Sample Received By: Alyssa Parras

Sample ID: AH - 8 (1-1.5') (H245182-32)

BTEx 8021B		mg/kg		Analyzed By: JH					
Analyte	Result	Reporting Limit	Analyzed	Method Blank	BS	% Recovery	True Value QC	RPD	Qualifier
Benzene*	<0.050	0.050	08/27/2024	ND	2.21	110	2.00	0.830	
Toluene*	<0.050	0.050	08/27/2024	ND	2.30	115	2.00	0.336	
Ethylbenzene*	<0.050	0.050	08/27/2024	ND	2.36	118	2.00	2.35	
Total Xylenes*	<0.150	0.150	08/27/2024	ND	7.04	117	6.00	2.46	
Total BTEX	<0.300	0.300	08/27/2024	ND					

Surrogate: 4-Bromofluorobenzene (PID) 114 % 71.5-134

Chloride, SM4500Cl-B		mg/kg		Analyzed By: CT					
Analyte	Result	Reporting Limit	Analyzed	Method Blank	BS	% Recovery	True Value QC	RPD	Qualifier
Chloride	32.0	16.0	08/27/2024	ND	432	108	400	0.00	

TPH 8015M		mg/kg		Analyzed By: MS					
Analyte	Result	Reporting Limit	Analyzed	Method Blank	BS	% Recovery	True Value QC	RPD	Qualifier
GRO C6-C10*	<10.0	10.0	08/27/2024	ND	197	98.4	200	1.25	
DRO >C10-C28*	<10.0	10.0	08/27/2024	ND	183	91.5	200	3.08	
EXT DRO >C28-C36	<10.0	10.0	08/27/2024	ND					

Surrogate: 1-Chlorooctane 73.2 % 48.2-134

Surrogate: 1-Chlorooctadecane 75.6 % 49.1-148

Cardinal Laboratories

*=Accredited Analyte

PLEASE NOTE: Liability and Damages. Cardinal's liability and client's exclusive remedy for any claim arising, whether based in contract or tort, shall be limited to the amount paid by client for analyses. All claims, including those for negligence and any other cause whatsoever shall be deemed waived unless made in writing and received by Cardinal within thirty (30) days after completion of the applicable service. In no event shall Cardinal be liable for incidental or consequential damages, including, without limitation, business interruptions, loss of use, or loss of profits incurred by client, its subsidiaries, affiliates or successors arising out of or related to the performance of the services hereunder by Cardinal, regardless of whether such claim is based upon any of the above stated reasons or otherwise. Results relate only to the samples identified above. This report shall not be reproduced except in full with written approval of Cardinal Laboratories.

Celey D. Keene, Lab Director/Quality Manager



PHONE (575) 393-2326 ° 101 E. MARLAND ° HOBBS, NM 88240

Analytical Results For:

TETRA TECH
BRITTANY LONG
901 WEST WALL STREET , STE 100
MIDLAND TX, 79701
Fax To: (432) 682-3946

Received: 08/26/2024
Reported: 08/30/2024
Project Name: POKER LAKE
Project Number: 212C-MD-03594
Project Location: EDDY COUNTY, NM

Sampling Date: 08/26/2024
Sampling Type: Soil
Sampling Condition: Cool & Intact
Sample Received By: Alyssa Parras

Sample ID: AH - 8 (2-2.5') (H245182-33)

BTEX 8021B		mg/kg		Analyzed By: JH						
Analyte	Result	Reporting Limit	Analyzed	Method Blank	BS	% Recovery	True Value QC	RPD	Qualifier	
Benzene*	<0.050	0.050	08/27/2024	ND	2.21	110	2.00	0.830		
Toluene*	<0.050	0.050	08/27/2024	ND	2.30	115	2.00	0.336		
Ethylbenzene*	<0.050	0.050	08/27/2024	ND	2.36	118	2.00	2.35		
Total Xylenes*	<0.150	0.150	08/27/2024	ND	7.04	117	6.00	2.46		
Total BTEX	<0.300	0.300	08/27/2024	ND						

Surrogate: 4-Bromofluorobenzene (PID) 112 % 71.5-134

Chloride, SM4500Cl-B		mg/kg		Analyzed By: CT						
Analyte	Result	Reporting Limit	Analyzed	Method Blank	BS	% Recovery	True Value QC	RPD	Qualifier	
Chloride	16.0	16.0	08/27/2024	ND	432	108	400	0.00		

TPH 8015M		mg/kg		Analyzed By: MS					
Analyte	Result	Reporting Limit	Analyzed	Method Blank	BS	% Recovery	True Value QC	RPD	Qualifier
GRO C6-C10*	<10.0	10.0	08/27/2024	ND	197	98.4	200	1.25	
DRO >C10-C28*	<10.0	10.0	08/27/2024	ND	183	91.5	200	3.08	
EXT DRO >C28-C36	<10.0	10.0	08/27/2024	ND					

Surrogate: 1-Chlorooctane 71.0 % 48.2-134

Surrogate: 1-Chlorooctadecane 74.2 % 49.1-148

Cardinal Laboratories

*=Accredited Analyte

PLEASE NOTE: Liability and Damages. Cardinal's liability and client's exclusive remedy for any claim arising, whether based in contract or tort, shall be limited to the amount paid by client for analyses. All claims, including those for negligence and any other cause whatsoever shall be deemed waived unless made in writing and received by Cardinal within thirty (30) days after completion of the applicable service. In no event shall Cardinal be liable for incidental or consequential damages, including, without limitation, business interruptions, loss of use, or loss of profits incurred by client, its subsidiaries, affiliates or successors arising out of or related to the performance of the services hereunder by Cardinal, regardless of whether such claim is based upon any of the above stated reasons or otherwise. Results relate only to the samples identified above. This report shall not be reproduced except in full with written approval of Cardinal Laboratories.

Celey D. Keene, Lab Director/Quality Manager



PHONE (575) 393-2326 ° 101 E. MARLAND ° HOBBS, NM 88240

Analytical Results For:

TETRA TECH
 BRITTANY LONG
 901 WEST WALL STREET , STE 100
 MIDLAND TX, 79701
 Fax To: (432) 682-3946

Received: 08/26/2024
 Reported: 08/30/2024
 Project Name: POKER LAKE
 Project Number: 212C-MD-03594
 Project Location: EDDY COUNTY, NM

Sampling Date: 08/26/2024
 Sampling Type: Soil
 Sampling Condition: Cool & Intact
 Sample Received By: Alyssa Parras

Sample ID: AH - 8 (3-3.5') (H245182-34)

BTEX 8021B		mg/kg		Analyzed By: JH						
Analyte	Result	Reporting Limit	Analyzed	Method Blank	BS	% Recovery	True Value QC	RPD	Qualifier	
Benzene*	<0.050	0.050	08/27/2024	ND	2.21	110	2.00	0.830		
Toluene*	<0.050	0.050	08/27/2024	ND	2.30	115	2.00	0.336		
Ethylbenzene*	<0.050	0.050	08/27/2024	ND	2.36	118	2.00	2.35		
Total Xylenes*	<0.150	0.150	08/27/2024	ND	7.04	117	6.00	2.46		
Total BTEX	<0.300	0.300	08/27/2024	ND						

Surrogate: 4-Bromofluorobenzene (PID) 113 % 71.5-134

Chloride, SM4500Cl-B		mg/kg		Analyzed By: CT						
Analyte	Result	Reporting Limit	Analyzed	Method Blank	BS	% Recovery	True Value QC	RPD	Qualifier	
Chloride	48.0	16.0	08/27/2024	ND	432	108	400	0.00		

TPH 8015M		mg/kg		Analyzed By: MS					
Analyte	Result	Reporting Limit	Analyzed	Method Blank	BS	% Recovery	True Value QC	RPD	Qualifier
GRO C6-C10*	<10.0	10.0	08/27/2024	ND	197	98.4	200	1.25	
DRO >C10-C28*	<10.0	10.0	08/27/2024	ND	183	91.5	200	3.08	
EXT DRO >C28-C36	<10.0	10.0	08/27/2024	ND					

Surrogate: 1-Chlorooctane 71.4 % 48.2-134

Surrogate: 1-Chlorooctadecane 75.0 % 49.1-148

Cardinal Laboratories

*=Accredited Analyte

PLEASE NOTE: Liability and Damages. Cardinal's liability and client's exclusive remedy for any claim arising, whether based in contract or tort, shall be limited to the amount paid by client for analyses. All claims, including those for negligence and any other cause whatsoever shall be deemed waived unless made in writing and received by Cardinal within thirty (30) days after completion of the applicable service. In no event shall Cardinal be liable for incidental or consequential damages, including, without limitation, business interruptions, loss of use, or loss of profits incurred by client, its subsidiaries, affiliates or successors arising out of or related to the performance of the services hereunder by Cardinal, regardless of whether such claim is based upon any of the above stated reasons or otherwise. Results relate only to the samples identified above. This report shall not be reproduced except in full with written approval of Cardinal Laboratories.

Celey D. Keene, Lab Director/Quality Manager



PHONE (575) 393-2326 ° 101 E. MARLAND ° HOBBS, NM 88240

Analytical Results For:

TETRA TECH
BRITTANY LONG
901 WEST WALL STREET , STE 100
MIDLAND TX, 79701
Fax To: (432) 682-3946

Received: 08/26/2024
Reported: 08/30/2024
Project Name: POKER LAKE
Project Number: 212C-MD-03594
Project Location: EDDY COUNTY, NM

Sampling Date: 08/26/2024
Sampling Type: Soil
Sampling Condition: Cool & Intact
Sample Received By: Alyssa Parras

Sample ID: AH - 8 (4-4.5') (H245182-35)

BTEX 8021B		mg/kg		Analyzed By: JH						
Analyte	Result	Reporting Limit	Analyzed	Method Blank	BS	% Recovery	True Value QC	RPD	Qualifier	
Benzene*	<0.050	0.050	08/27/2024	ND	2.21	110	2.00	0.830		
Toluene*	<0.050	0.050	08/27/2024	ND	2.30	115	2.00	0.336		
Ethylbenzene*	<0.050	0.050	08/27/2024	ND	2.36	118	2.00	2.35		
Total Xylenes*	<0.150	0.150	08/27/2024	ND	7.04	117	6.00	2.46		
Total BTEX	<0.300	0.300	08/27/2024	ND						

Surrogate: 4-Bromofluorobenzene (PID) 114 % 71.5-134

Chloride, SM4500Cl-B		mg/kg		Analyzed By: CT						
Analyte	Result	Reporting Limit	Analyzed	Method Blank	BS	% Recovery	True Value QC	RPD	Qualifier	
Chloride	64.0	16.0	08/27/2024	ND	432	108	400	0.00		

TPH 8015M		mg/kg		Analyzed By: MS					
Analyte	Result	Reporting Limit	Analyzed	Method Blank	BS	% Recovery	True Value QC	RPD	Qualifier
GRO C6-C10*	<10.0	10.0	08/27/2024	ND	197	98.4	200	1.25	
DRO >C10-C28*	20.4	10.0	08/27/2024	ND	183	91.5	200	3.08	
EXT DRO >C28-C36	<10.0	10.0	08/27/2024	ND					

Surrogate: 1-Chlorooctane 66.8 % 48.2-134

Surrogate: 1-Chlorooctadecane 69.5 % 49.1-148

Cardinal Laboratories

*=Accredited Analyte

PLEASE NOTE: Liability and Damages. Cardinal's liability and client's exclusive remedy for any claim arising, whether based in contract or tort, shall be limited to the amount paid by client for analyses. All claims, including those for negligence and any other cause whatsoever shall be deemed waived unless made in writing and received by Cardinal within thirty (30) days after completion of the applicable service. In no event shall Cardinal be liable for incidental or consequential damages, including, without limitation, business interruptions, loss of use, or loss of profits incurred by client, its subsidiaries, affiliates or successors arising out of or related to the performance of the services hereunder by Cardinal, regardless of whether such claim is based upon any of the above stated reasons or otherwise. Results relate only to the samples identified above. This report shall not be reproduced except in full with written approval of Cardinal Laboratories.

Celey D. Keene, Lab Director/Quality Manager



PHONE (575) 393-2326 ° 101 E. MARLAND ° HOBBS, NM 88240

Analytical Results For:

TETRA TECH
BRITTANY LONG
901 WEST WALL STREET , STE 100
MIDLAND TX, 79701
Fax To: (432) 682-3946

Received: 08/26/2024
Reported: 08/30/2024
Project Name: POKER LAKE
Project Number: 212C-MD-03594
Project Location: EDDY COUNTY, NM

Sampling Date: 08/26/2024
Sampling Type: Soil
Sampling Condition: Cool & Intact
Sample Received By: Alyssa Parras

Sample ID: AH - 9 (0-1') (H245182-36)

BTEX 8021B		mg/kg		Analyzed By: JH						
Analyte	Result	Reporting Limit	Analyzed	Method Blank	BS	% Recovery	True Value QC	RPD	Qualifier	
Benzene*	<0.050	0.050	08/27/2024	ND	2.21	110	2.00	0.830		
Toluene*	<0.050	0.050	08/27/2024	ND	2.30	115	2.00	0.336		
Ethylbenzene*	<0.050	0.050	08/27/2024	ND	2.36	118	2.00	2.35		
Total Xylenes*	<0.150	0.150	08/27/2024	ND	7.04	117	6.00	2.46		
Total BTEX	<0.300	0.300	08/27/2024	ND						

Surrogate: 4-Bromofluorobenzene (PID) 110 % 71.5-134

Chloride, SM4500Cl-B		mg/kg		Analyzed By: CT						
Analyte	Result	Reporting Limit	Analyzed	Method Blank	BS	% Recovery	True Value QC	RPD	Qualifier	
Chloride	624	16.0	08/27/2024	ND	432	108	400	0.00		

TPH 8015M		mg/kg		Analyzed By: MS					
Analyte	Result	Reporting Limit	Analyzed	Method Blank	BS	% Recovery	True Value QC	RPD	Qualifier
GRO C6-C10*	<10.0	10.0	08/27/2024	ND	197	98.4	200	1.25	
DRO >C10-C28*	255	10.0	08/27/2024	ND	183	91.5	200	3.08	
EXT DRO >C28-C36	74.7	10.0	08/27/2024	ND					

Surrogate: 1-Chlorooctane 69.7 % 48.2-134

Surrogate: 1-Chlorooctadecane 76.0 % 49.1-148

Cardinal Laboratories

*=Accredited Analyte

PLEASE NOTE: Liability and Damages. Cardinal's liability and client's exclusive remedy for any claim arising, whether based in contract or tort, shall be limited to the amount paid by client for analyses. All claims, including those for negligence and any other cause whatsoever shall be deemed waived unless made in writing and received by Cardinal within thirty (30) days after completion of the applicable service. In no event shall Cardinal be liable for incidental or consequential damages, including, without limitation, business interruptions, loss of use, or loss of profits incurred by client, its subsidiaries, affiliates or successors arising out of or related to the performance of the services hereunder by Cardinal, regardless of whether such claim is based upon any of the above stated reasons or otherwise. Results relate only to the samples identified above. This report shall not be reproduced except in full with written approval of Cardinal Laboratories.

Celey D. Keene, Lab Director/Quality Manager



PHONE (575) 393-2326 ° 101 E. MARLAND ° HOBBS, NM 88240

Analytical Results For:

TETRA TECH
BRITTANY LONG
901 WEST WALL STREET , STE 100
MIDLAND TX, 79701
Fax To: (432) 682-3946

Received: 08/26/2024
Reported: 08/30/2024
Project Name: POKER LAKE
Project Number: 212C-MD-03594
Project Location: EDDY COUNTY, NM

Sampling Date: 08/26/2024
Sampling Type: Soil
Sampling Condition: Cool & Intact
Sample Received By: Alyssa Parras

Sample ID: AH - 9 (1-1.5') (H245182-37)

BTEX 8021B		mg/kg		Analyzed By: JH						
Analyte	Result	Reporting Limit	Analyzed	Method Blank	BS	% Recovery	True Value QC	RPD	Qualifier	
Benzene*	<0.050	0.050	08/27/2024	ND	2.21	110	2.00	0.830		
Toluene*	<0.050	0.050	08/27/2024	ND	2.30	115	2.00	0.336		
Ethylbenzene*	<0.050	0.050	08/27/2024	ND	2.36	118	2.00	2.35		
Total Xylenes*	<0.150	0.150	08/27/2024	ND	7.04	117	6.00	2.46		
Total BTEX	<0.300	0.300	08/27/2024	ND						

Surrogate: 4-Bromofluorobenzene (PID) 112 % 71.5-134

Chloride, SM4500Cl-B		mg/kg		Analyzed By: CT						
Analyte	Result	Reporting Limit	Analyzed	Method Blank	BS	% Recovery	True Value QC	RPD	Qualifier	
Chloride	272	16.0	08/27/2024	ND	432	108	400	0.00		

TPH 8015M		mg/kg		Analyzed By: MS					
Analyte	Result	Reporting Limit	Analyzed	Method Blank	BS	% Recovery	True Value QC	RPD	Qualifier
GRO C6-C10*	<10.0	10.0	08/27/2024	ND	197	98.4	200	1.25	
DRO >C10-C28*	173	10.0	08/27/2024	ND	183	91.5	200	3.08	
EXT DRO >C28-C36	37.8	10.0	08/27/2024	ND					

Surrogate: 1-Chlorooctane 77.9 % 48.2-134

Surrogate: 1-Chlorooctadecane 84.5 % 49.1-148

Cardinal Laboratories

*=Accredited Analyte

PLEASE NOTE: Liability and Damages. Cardinal's liability and client's exclusive remedy for any claim arising, whether based in contract or tort, shall be limited to the amount paid by client for analyses. All claims, including those for negligence and any other cause whatsoever shall be deemed waived unless made in writing and received by Cardinal within thirty (30) days after completion of the applicable service. In no event shall Cardinal be liable for incidental or consequential damages, including, without limitation, business interruptions, loss of use, or loss of profits incurred by client, its subsidiaries, affiliates or successors arising out of or related to the performance of the services hereunder by Cardinal, regardless of whether such claim is based upon any of the above stated reasons or otherwise. Results relate only to the samples identified above. This report shall not be reproduced except in full with written approval of Cardinal Laboratories.

Celey D. Keene, Lab Director/Quality Manager



PHONE (575) 393-2326 ° 101 E. MARLAND ° HOBBS, NM 88240

Analytical Results For:

TETRA TECH
BRITTANY LONG
901 WEST WALL STREET , STE 100
MIDLAND TX, 79701
Fax To: (432) 682-3946

Received: 08/26/2024
Reported: 08/30/2024
Project Name: POKER LAKE
Project Number: 212C-MD-03594
Project Location: EDDY COUNTY, NM

Sampling Date: 08/26/2024
Sampling Type: Soil
Sampling Condition: Cool & Intact
Sample Received By: Alyssa Parras

Sample ID: AH - 9 (2-2.5') (H245182-38)

BTEX 8021B		mg/kg		Analyzed By: JH						
Analyte	Result	Reporting Limit	Analyzed	Method Blank	BS	% Recovery	True Value QC	RPD	Qualifier	
Benzene*	<0.050	0.050	08/27/2024	ND	2.21	110	2.00	0.830		
Toluene*	<0.050	0.050	08/27/2024	ND	2.30	115	2.00	0.336		
Ethylbenzene*	<0.050	0.050	08/27/2024	ND	2.36	118	2.00	2.35		
Total Xylenes*	<0.150	0.150	08/27/2024	ND	7.04	117	6.00	2.46		
Total BTEX	<0.300	0.300	08/27/2024	ND						

Surrogate: 4-Bromofluorobenzene (PID) 111 % 71.5-134

Chloride, SM4500Cl-B		mg/kg		Analyzed By: CT						
Analyte	Result	Reporting Limit	Analyzed	Method Blank	BS	% Recovery	True Value QC	RPD	Qualifier	
Chloride	32.0	16.0	08/27/2024	ND	432	108	400	0.00		

TPH 8015M		mg/kg		Analyzed By: MS					
Analyte	Result	Reporting Limit	Analyzed	Method Blank	BS	% Recovery	True Value QC	RPD	Qualifier
GRO C6-C10*	<10.0	10.0	08/27/2024	ND	197	98.4	200	1.25	
DRO >C10-C28*	21.7	10.0	08/27/2024	ND	183	91.5	200	3.08	
EXT DRO >C28-C36	<10.0	10.0	08/27/2024	ND					

Surrogate: 1-Chlorooctane 75.7 % 48.2-134

Surrogate: 1-Chlorooctadecane 79.7 % 49.1-148

Cardinal Laboratories

*=Accredited Analyte

PLEASE NOTE: Liability and Damages. Cardinal's liability and client's exclusive remedy for any claim arising, whether based in contract or tort, shall be limited to the amount paid by client for analyses. All claims, including those for negligence and any other cause whatsoever shall be deemed waived unless made in writing and received by Cardinal within thirty (30) days after completion of the applicable service. In no event shall Cardinal be liable for incidental or consequential damages, including, without limitation, business interruptions, loss of use, or loss of profits incurred by client, its subsidiaries, affiliates or successors arising out of or related to the performance of the services hereunder by Cardinal, regardless of whether such claim is based upon any of the above stated reasons or otherwise. Results relate only to the samples identified above. This report shall not be reproduced except in full with written approval of Cardinal Laboratories.

Celey D. Keene, Lab Director/Quality Manager



PHONE (575) 393-2326 ° 101 E. MARLAND ° HOBBS, NM 88240

Analytical Results For:

TETRA TECH
BRITTANY LONG
901 WEST WALL STREET , STE 100
MIDLAND TX, 79701
Fax To: (432) 682-3946

Received: 08/26/2024
Reported: 08/30/2024
Project Name: POKER LAKE
Project Number: 212C-MD-03594
Project Location: EDDY COUNTY, NM

Sampling Date: 08/26/2024
Sampling Type: Soil
Sampling Condition: Cool & Intact
Sample Received By: Alyssa Parras

Sample ID: AH - 9 (3-3.5') (H245182-39)

BTEX 8021B		mg/kg		Analyzed By: JH						
Analyte	Result	Reporting Limit	Analyzed	Method Blank	BS	% Recovery	True Value QC	RPD	Qualifier	
Benzene*	<0.050	0.050	08/27/2024	ND	2.21	110	2.00	0.830		
Toluene*	<0.050	0.050	08/27/2024	ND	2.30	115	2.00	0.336		
Ethylbenzene*	<0.050	0.050	08/27/2024	ND	2.36	118	2.00	2.35		
Total Xylenes*	<0.150	0.150	08/27/2024	ND	7.04	117	6.00	2.46		
Total BTEX	<0.300	0.300	08/27/2024	ND						

Surrogate: 4-Bromofluorobenzene (PID) 113 % 71.5-134

Chloride, SM4500Cl-B		mg/kg		Analyzed By: CT						
Analyte	Result	Reporting Limit	Analyzed	Method Blank	BS	% Recovery	True Value QC	RPD	Qualifier	
Chloride	192	16.0	08/27/2024	ND	432	108	400	0.00		

TPH 8015M		mg/kg		Analyzed By: MS					
Analyte	Result	Reporting Limit	Analyzed	Method Blank	BS	% Recovery	True Value QC	RPD	Qualifier
GRO C6-C10*	<10.0	10.0	08/27/2024	ND	197	98.4	200	1.25	
DRO >C10-C28*	186	10.0	08/27/2024	ND	183	91.5	200	3.08	
EXT DRO >C28-C36	43.9	10.0	08/27/2024	ND					

Surrogate: 1-Chlorooctane 77.3 % 48.2-134

Surrogate: 1-Chlorooctadecane 83.9 % 49.1-148

Cardinal Laboratories

*=Accredited Analyte

PLEASE NOTE: Liability and Damages. Cardinal's liability and client's exclusive remedy for any claim arising, whether based in contract or tort, shall be limited to the amount paid by client for analyses. All claims, including those for negligence and any other cause whatsoever shall be deemed waived unless made in writing and received by Cardinal within thirty (30) days after completion of the applicable service. In no event shall Cardinal be liable for incidental or consequential damages, including, without limitation, business interruptions, loss of use, or loss of profits incurred by client, its subsidiaries, affiliates or successors arising out of or related to the performance of the services hereunder by Cardinal, regardless of whether such claim is based upon any of the above stated reasons or otherwise. Results relate only to the samples identified above. This report shall not be reproduced except in full with written approval of Cardinal Laboratories.

Celey D. Keene, Lab Director/Quality Manager



PHONE (575) 393-2326 ° 101 E. MARLAND ° HOBBS, NM 88240

Analytical Results For:

TETRA TECH
BRITTANY LONG
901 WEST WALL STREET , STE 100
MIDLAND TX, 79701
Fax To: (432) 682-3946

Received: 08/26/2024
Reported: 08/30/2024
Project Name: POKER LAKE
Project Number: 212C-MD-03594
Project Location: EDDY COUNTY, NM

Sampling Date: 08/26/2024
Sampling Type: Soil
Sampling Condition: Cool & Intact
Sample Received By: Alyssa Parras

Sample ID: AH - 9 (4-4.5') (H245182-40)

BTEX 8021B		mg/kg		Analyzed By: JH						
Analyte	Result	Reporting Limit	Analyzed	Method Blank	BS	% Recovery	True Value QC	RPD	Qualifier	
Benzene*	<0.050	0.050	08/27/2024	ND	2.21	110	2.00	0.830		
Toluene*	<0.050	0.050	08/27/2024	ND	2.30	115	2.00	0.336		
Ethylbenzene*	<0.050	0.050	08/27/2024	ND	2.36	118	2.00	2.35		
Total Xylenes*	<0.150	0.150	08/27/2024	ND	7.04	117	6.00	2.46		
Total BTEX	<0.300	0.300	08/27/2024	ND						

Surrogate: 4-Bromofluorobenzene (PID) 111 % 71.5-134

Chloride, SM4500Cl-B		mg/kg		Analyzed By: CT						
Analyte	Result	Reporting Limit	Analyzed	Method Blank	BS	% Recovery	True Value QC	RPD	Qualifier	
Chloride	128	16.0	08/27/2024	ND	432	108	400	0.00		

TPH 8015M		mg/kg		Analyzed By: MS					
Analyte	Result	Reporting Limit	Analyzed	Method Blank	BS	% Recovery	True Value QC	RPD	Qualifier
GRO C6-C10*	<10.0	10.0	08/27/2024	ND	197	98.4	200	1.25	
DRO >C10-C28*	108	10.0	08/27/2024	ND	183	91.5	200	3.08	
EXT DRO >C28-C36	11.4	10.0	08/27/2024	ND					

Surrogate: 1-Chlorooctane 74.1 % 48.2-134

Surrogate: 1-Chlorooctadecane 83.0 % 49.1-148

Cardinal Laboratories

*=Accredited Analyte

PLEASE NOTE: Liability and Damages. Cardinal's liability and client's exclusive remedy for any claim arising, whether based in contract or tort, shall be limited to the amount paid by client for analyses. All claims, including those for negligence and any other cause whatsoever shall be deemed waived unless made in writing and received by Cardinal within thirty (30) days after completion of the applicable service. In no event shall Cardinal be liable for incidental or consequential damages, including, without limitation, business interruptions, loss of use, or loss of profits incurred by client, its subsidiaries, affiliates or successors arising out of or related to the performance of the services hereunder by Cardinal, regardless of whether such claim is based upon any of the above stated reasons or otherwise. Results relate only to the samples identified above. This report shall not be reproduced except in full with written approval of Cardinal Laboratories.

Celey D. Keene, Lab Director/Quality Manager



PHONE (575) 393-2326 ° 101 E. MARLAND ° HOBBS, NM 88240

Analytical Results For:

TETRA TECH
BRITTANY LONG
901 WEST WALL STREET , STE 100
MIDLAND TX, 79701
Fax To: (432) 682-3946

Received: 08/26/2024
Reported: 08/30/2024
Project Name: POKER LAKE
Project Number: 212C-MD-03594
Project Location: EDDY COUNTY, NM

Sampling Date: 08/26/2024
Sampling Type: Soil
Sampling Condition: Cool & Intact
Sample Received By: Alyssa Parras

Sample ID: AH - 10 (0-1') (H245182-41)

BTEx 8021B		mg/kg		Analyzed By: JH					
Analyte	Result	Reporting Limit	Analyzed	Method Blank	BS	% Recovery	True Value QC	RPD	Qualifier
Benzene*	<0.050	0.050	08/27/2024	ND	2.21	110	2.00	0.830	
Toluene*	<0.050	0.050	08/27/2024	ND	2.30	115	2.00	0.336	
Ethylbenzene*	<0.050	0.050	08/27/2024	ND	2.36	118	2.00	2.35	
Total Xylenes*	<0.150	0.150	08/27/2024	ND	7.04	117	6.00	2.46	
Total BTEX	<0.300	0.300	08/27/2024	ND					

Surrogate: 4-Bromofluorobenzene (PID) 115 % 71.5-134

Chloride, SM4500Cl-B		mg/kg		Analyzed By: CT						
Analyte	Result	Reporting Limit	Analyzed	Method Blank	BS	% Recovery	True Value QC	RPD	Qualifier	
Chloride	784	16.0	08/27/2024	ND	432	108	400	0.00		

TPH 8015M		mg/kg		Analyzed By: MS					
Analyte	Result	Reporting Limit	Analyzed	Method Blank	BS	% Recovery	True Value QC	RPD	Qualifier
GRO C6-C10*	<10.0	10.0	08/27/2024	ND	197	98.4	200	1.25	
DRO >C10-C28*	773	10.0	08/27/2024	ND	183	91.5	200	3.08	
EXT DRO >C28-C36	215	10.0	08/27/2024	ND					

Surrogate: 1-Chlorooctane 75.6 % 48.2-134

Surrogate: 1-Chlorooctadecane 83.1 % 49.1-148

Cardinal Laboratories

*=Accredited Analyte

PLEASE NOTE: Liability and Damages. Cardinal's liability and client's exclusive remedy for any claim arising, whether based in contract or tort, shall be limited to the amount paid by client for analyses. All claims, including those for negligence and any other cause whatsoever shall be deemed waived unless made in writing and received by Cardinal within thirty (30) days after completion of the applicable service. In no event shall Cardinal be liable for incidental or consequential damages, including, without limitation, business interruptions, loss of use, or loss of profits incurred by client, its subsidiaries, affiliates or successors arising out of or related to the performance of the services hereunder by Cardinal, regardless of whether such claim is based upon any of the above stated reasons or otherwise. Results relate only to the samples identified above. This report shall not be reproduced except in full with written approval of Cardinal Laboratories.

Celey D. Keene, Lab Director/Quality Manager



PHONE (575) 393-2326 ° 101 E. MARLAND ° HOBBS, NM 88240

Analytical Results For:

TETRA TECH
 BRITTANY LONG
 901 WEST WALL STREET , STE 100
 MIDLAND TX, 79701
 Fax To: (432) 682-3946

Received: 08/26/2024
 Reported: 08/30/2024
 Project Name: POKER LAKE
 Project Number: 212C-MD-03594
 Project Location: EDDY COUNTY, NM

Sampling Date: 08/26/2024
 Sampling Type: Soil
 Sampling Condition: Cool & Intact
 Sample Received By: Alyssa Parras

Sample ID: AH - 10 (1-1.5') (H245182-42)

BTEX 8021B		mg/kg		Analyzed By: JH						
Analyte	Result	Reporting Limit	Analyzed	Method Blank	BS	% Recovery	True Value QC	RPD	Qualifier	
Benzene*	<0.050	0.050	08/27/2024	ND	2.21	110	2.00	0.830		
Toluene*	<0.050	0.050	08/27/2024	ND	2.30	115	2.00	0.336		
Ethylbenzene*	<0.050	0.050	08/27/2024	ND	2.36	118	2.00	2.35		
Total Xylenes*	<0.150	0.150	08/27/2024	ND	7.04	117	6.00	2.46		
Total BTEX	<0.300	0.300	08/27/2024	ND						

Surrogate: 4-Bromofluorobenzene (PID) 114 % 71.5-134

Chloride, SM4500Cl-B		mg/kg		Analyzed By: CT						
Analyte	Result	Reporting Limit	Analyzed	Method Blank	BS	% Recovery	True Value QC	RPD	Qualifier	
Chloride	256	16.0	08/27/2024	ND	432	108	400	0.00		

TPH 8015M		mg/kg		Analyzed By: MS					
Analyte	Result	Reporting Limit	Analyzed	Method Blank	BS	% Recovery	True Value QC	RPD	Qualifier
GRO C6-C10*	<10.0	10.0	08/27/2024	ND	197	98.4	200	1.25	
DRO >C10-C28*	198	10.0	08/27/2024	ND	183	91.5	200	3.08	
EXT DRO >C28-C36	52.0	10.0	08/27/2024	ND					

Surrogate: 1-Chlorooctane 75.9 % 48.2-134

Surrogate: 1-Chlorooctadecane 83.1 % 49.1-148

Cardinal Laboratories

*=Accredited Analyte

PLEASE NOTE: Liability and Damages. Cardinal's liability and client's exclusive remedy for any claim arising, whether based in contract or tort, shall be limited to the amount paid by client for analyses. All claims, including those for negligence and any other cause whatsoever shall be deemed waived unless made in writing and received by Cardinal within thirty (30) days after completion of the applicable service. In no event shall Cardinal be liable for incidental or consequential damages, including, without limitation, business interruptions, loss of use, or loss of profits incurred by client, its subsidiaries, affiliates or successors arising out of or related to the performance of the services hereunder by Cardinal, regardless of whether such claim is based upon any of the above stated reasons or otherwise. Results relate only to the samples identified above. This report shall not be reproduced except in full with written approval of Cardinal Laboratories.

Celey D. Keene, Lab Director/Quality Manager



PHONE (575) 393-2326 ° 101 E. MARLAND ° HOBBS, NM 88240

Analytical Results For:

TETRA TECH
BRITTANY LONG
901 WEST WALL STREET , STE 100
MIDLAND TX, 79701
Fax To: (432) 682-3946

Received: 08/26/2024
Reported: 08/30/2024
Project Name: POKER LAKE
Project Number: 212C-MD-03594
Project Location: EDDY COUNTY, NM

Sampling Date: 08/26/2024
Sampling Type: Soil
Sampling Condition: Cool & Intact
Sample Received By: Alyssa Parras

Sample ID: AH - 10 (2-2.5') (H245182-43)

BTEX 8021B		mg/kg		Analyzed By: JH						
Analyte	Result	Reporting Limit	Analyzed	Method Blank	BS	% Recovery	True Value QC	RPD	Qualifier	
Benzene*	<0.050	0.050	08/27/2024	ND	2.21	110	2.00	0.830		
Toluene*	<0.050	0.050	08/27/2024	ND	2.30	115	2.00	0.336		
Ethylbenzene*	<0.050	0.050	08/27/2024	ND	2.36	118	2.00	2.35		
Total Xylenes*	<0.150	0.150	08/27/2024	ND	7.04	117	6.00	2.46		
Total BTEX	<0.300	0.300	08/27/2024	ND						

Surrogate: 4-Bromofluorobenzene (PID) 117 % 71.5-134

Chloride, SM4500Cl-B		mg/kg		Analyzed By: CT						
Analyte	Result	Reporting Limit	Analyzed	Method Blank	BS	% Recovery	True Value QC	RPD	Qualifier	
Chloride	144	16.0	08/27/2024	ND	432	108	400	0.00		

TPH 8015M		mg/kg		Analyzed By: MS					
Analyte	Result	Reporting Limit	Analyzed	Method Blank	BS	% Recovery	True Value QC	RPD	Qualifier
GRO C6-C10*	<10.0	10.0	08/27/2024	ND	197	98.4	200	1.25	
DRO >C10-C28*	117	10.0	08/27/2024	ND	183	91.5	200	3.08	
EXT DRO >C28-C36	38.7	10.0	08/27/2024	ND					

Surrogate: 1-Chlorooctane 66.3 % 48.2-134

Surrogate: 1-Chlorooctadecane 71.5 % 49.1-148

Cardinal Laboratories

*=Accredited Analyte

PLEASE NOTE: Liability and Damages. Cardinal's liability and client's exclusive remedy for any claim arising, whether based in contract or tort, shall be limited to the amount paid by client for analyses. All claims, including those for negligence and any other cause whatsoever shall be deemed waived unless made in writing and received by Cardinal within thirty (30) days after completion of the applicable service. In no event shall Cardinal be liable for incidental or consequential damages, including, without limitation, business interruptions, loss of use, or loss of profits incurred by client, its subsidiaries, affiliates or successors arising out of or related to the performance of the services hereunder by Cardinal, regardless of whether such claim is based upon any of the above stated reasons or otherwise. Results relate only to the samples identified above. This report shall not be reproduced except in full with written approval of Cardinal Laboratories.

Celey D. Keene, Lab Director/Quality Manager



PHONE (575) 393-2326 ° 101 E. MARLAND ° HOBBS, NM 88240

Analytical Results For:

TETRA TECH
BRITTANY LONG
901 WEST WALL STREET , STE 100
MIDLAND TX, 79701
Fax To: (432) 682-3946

Received: 08/26/2024
Reported: 08/30/2024
Project Name: POKER LAKE
Project Number: 212C-MD-03594
Project Location: EDDY COUNTY, NM

Sampling Date: 08/26/2024
Sampling Type: Soil
Sampling Condition: Cool & Intact
Sample Received By: Alyssa Parras

Sample ID: AH - 10 (3-3.5') (H245182-44)

BTEX 8021B		mg/kg		Analyzed By: JH						
Analyte	Result	Reporting Limit	Analyzed	Method Blank	BS	% Recovery	True Value QC	RPD	Qualifier	
Benzene*	<0.050	0.050	08/27/2024	ND	2.21	110	2.00	0.830		
Toluene*	<0.050	0.050	08/27/2024	ND	2.30	115	2.00	0.336		
Ethylbenzene*	<0.050	0.050	08/27/2024	ND	2.36	118	2.00	2.35		
Total Xylenes*	<0.150	0.150	08/27/2024	ND	7.04	117	6.00	2.46		
Total BTEX	<0.300	0.300	08/27/2024	ND						

Surrogate: 4-Bromofluorobenzene (PID) 115 % 71.5-134

Chloride, SM4500Cl-B		mg/kg		Analyzed By: CT						
Analyte	Result	Reporting Limit	Analyzed	Method Blank	BS	% Recovery	True Value QC	RPD	Qualifier	
Chloride	32.0	16.0	08/27/2024	ND	432	108	400	0.00		

TPH 8015M		mg/kg		Analyzed By: MS					
Analyte	Result	Reporting Limit	Analyzed	Method Blank	BS	% Recovery	True Value QC	RPD	Qualifier
GRO C6-C10*	<10.0	10.0	08/27/2024	ND	197	98.4	200	1.25	
DRO >C10-C28*	<10.0	10.0	08/27/2024	ND	183	91.5	200	3.08	
EXT DRO >C28-C36	<10.0	10.0	08/27/2024	ND					

Surrogate: 1-Chlorooctane 69.8 % 48.2-134

Surrogate: 1-Chlorooctadecane 73.6 % 49.1-148

Cardinal Laboratories

*=Accredited Analyte

PLEASE NOTE: Liability and Damages. Cardinal's liability and client's exclusive remedy for any claim arising, whether based in contract or tort, shall be limited to the amount paid by client for analyses. All claims, including those for negligence and any other cause whatsoever shall be deemed waived unless made in writing and received by Cardinal within thirty (30) days after completion of the applicable service. In no event shall Cardinal be liable for incidental or consequential damages, including, without limitation, business interruptions, loss of use, or loss of profits incurred by client, its subsidiaries, affiliates or successors arising out of or related to the performance of the services hereunder by Cardinal, regardless of whether such claim is based upon any of the above stated reasons or otherwise. Results relate only to the samples identified above. This report shall not be reproduced except in full with written approval of Cardinal Laboratories.

Celey D. Keene, Lab Director/Quality Manager



PHONE (575) 393-2326 ° 101 E. MARLAND ° HOBBS, NM 88240

Analytical Results For:

TETRA TECH
BRITTANY LONG
901 WEST WALL STREET , STE 100
MIDLAND TX, 79701
Fax To: (432) 682-3946

Received: 08/26/2024
Reported: 08/30/2024
Project Name: POKER LAKE
Project Number: 212C-MD-03594
Project Location: EDDY COUNTY, NM

Sampling Date: 08/26/2024
Sampling Type: Soil
Sampling Condition: Cool & Intact
Sample Received By: Alyssa Parras

Sample ID: AH - 10 (4-4.5') (H245182-45)

BTEx 8021B		mg/kg		Analyzed By: JH						
Analyte	Result	Reporting Limit	Analyzed	Method Blank	BS	% Recovery	True Value QC	RPD	Qualifier	
Benzene*	<0.050	0.050	08/27/2024	ND	2.21	110	2.00	0.830		
Toluene*	<0.050	0.050	08/27/2024	ND	2.30	115	2.00	0.336		
Ethylbenzene*	<0.050	0.050	08/27/2024	ND	2.36	118	2.00	2.35		
Total Xylenes*	<0.150	0.150	08/27/2024	ND	7.04	117	6.00	2.46		
Total BTEX	<0.300	0.300	08/27/2024	ND						

Surrogate: 4-Bromofluorobenzene (PID) 114 % 71.5-134

Chloride, SM4500Cl-B		mg/kg		Analyzed By: CT						
Analyte	Result	Reporting Limit	Analyzed	Method Blank	BS	% Recovery	True Value QC	RPD	Qualifier	
Chloride	176	16.0	08/27/2024	ND	432	108	400	0.00		

TPH 8015M		mg/kg		Analyzed By: MS					
Analyte	Result	Reporting Limit	Analyzed	Method Blank	BS	% Recovery	True Value QC	RPD	Qualifier
GRO C6-C10*	<10.0	10.0	08/27/2024	ND	207	104	200	0.190	
DRO >C10-C28*	541	10.0	08/27/2024	ND	200	99.8	200	2.08	QM-07
EXT DRO >C28-C36	268	10.0	08/27/2024	ND					

Surrogate: 1-Chlorooctane 83.9 % 48.2-134

Surrogate: 1-Chlorooctadecane 116 % 49.1-148

Cardinal Laboratories

*=Accredited Analyte

PLEASE NOTE: Liability and Damages. Cardinal's liability and client's exclusive remedy for any claim arising, whether based in contract or tort, shall be limited to the amount paid by client for analyses. All claims, including those for negligence and any other cause whatsoever shall be deemed waived unless made in writing and received by Cardinal within thirty (30) days after completion of the applicable service. In no event shall Cardinal be liable for incidental or consequential damages, including, without limitation, business interruptions, loss of use, or loss of profits incurred by client, its subsidiaries, affiliates or successors arising out of or related to the performance of the services hereunder by Cardinal, regardless of whether such claim is based upon any of the above stated reasons or otherwise. Results relate only to the samples identified above. This report shall not be reproduced except in full with written approval of Cardinal Laboratories.

Celey D. Keene, Lab Director/Quality Manager



PHONE (575) 393-2326 ° 101 E. MARLAND ° HOBBS, NM 88240

Analytical Results For:

TETRA TECH
BRITTANY LONG
901 WEST WALL STREET , STE 100
MIDLAND TX, 79701
Fax To: (432) 682-3946

Received: 08/26/2024
Reported: 08/30/2024
Project Name: POKER LAKE
Project Number: 212C-MD-03594
Project Location: EDDY COUNTY, NM

Sampling Date: 08/26/2024
Sampling Type: Soil
Sampling Condition: Cool & Intact
Sample Received By: Alyssa Parras

Sample ID: AH - 11 (0-1') (H245182-46)

BTEX 8021B		mg/kg		Analyzed By: JH						
Analyte	Result	Reporting Limit	Analyzed	Method Blank	BS	% Recovery	True Value QC	RPD	Qualifier	
Benzene*	<0.050	0.050	08/27/2024	ND	2.21	110	2.00	0.830		
Toluene*	<0.050	0.050	08/27/2024	ND	2.30	115	2.00	0.336		
Ethylbenzene*	<0.050	0.050	08/27/2024	ND	2.36	118	2.00	2.35		
Total Xylenes*	<0.150	0.150	08/27/2024	ND	7.04	117	6.00	2.46		
Total BTEX	<0.300	0.300	08/27/2024	ND						

Surrogate: 4-Bromofluorobenzene (PID) 116 % 71.5-134

Chloride, SM4500Cl-B		mg/kg		Analyzed By: CT						
Analyte	Result	Reporting Limit	Analyzed	Method Blank	BS	% Recovery	True Value QC	RPD	Qualifier	
Chloride	32.0	16.0	08/27/2024	ND	432	108	400	0.00		

TPH 8015M		mg/kg		Analyzed By: MS					
Analyte	Result	Reporting Limit	Analyzed	Method Blank	BS	% Recovery	True Value QC	RPD	Qualifier
GRO C6-C10*	<10.0	10.0	08/27/2024	ND	207	104	200	0.190	
DRO >C10-C28*	<10.0	10.0	08/27/2024	ND	200	99.8	200	2.08	
EXT DRO >C28-C36	<10.0	10.0	08/27/2024	ND					

Surrogate: 1-Chlorooctane 84.6 % 48.2-134

Surrogate: 1-Chlorooctadecane 108 % 49.1-148

Cardinal Laboratories

*=Accredited Analyte

PLEASE NOTE: Liability and Damages. Cardinal's liability and client's exclusive remedy for any claim arising, whether based in contract or tort, shall be limited to the amount paid by client for analyses. All claims, including those for negligence and any other cause whatsoever shall be deemed waived unless made in writing and received by Cardinal within thirty (30) days after completion of the applicable service. In no event shall Cardinal be liable for incidental or consequential damages, including, without limitation, business interruptions, loss of use, or loss of profits incurred by client, its subsidiaries, affiliates or successors arising out of or related to the performance of the services hereunder by Cardinal, regardless of whether such claim is based upon any of the above stated reasons or otherwise. Results relate only to the samples identified above. This report shall not be reproduced except in full with written approval of Cardinal Laboratories.

Celey D. Keene, Lab Director/Quality Manager



PHONE (575) 393-2326 ° 101 E. MARLAND ° HOBBS, NM 88240

Analytical Results For:

TETRA TECH
BRITTANY LONG
901 WEST WALL STREET , STE 100
MIDLAND TX, 79701
Fax To: (432) 682-3946

Received: 08/26/2024
Reported: 08/30/2024
Project Name: POKER LAKE
Project Number: 212C-MD-03594
Project Location: EDDY COUNTY, NM

Sampling Date: 08/26/2024
Sampling Type: Soil
Sampling Condition: Cool & Intact
Sample Received By: Alyssa Parras

Sample ID: AH - 11 (1-1.5') (H245182-47)

BTEx 8021B		mg/kg		Analyzed By: JH						
Analyte	Result	Reporting Limit	Analyzed	Method Blank	BS	% Recovery	True Value QC	RPD	Qualifier	
Benzene*	<0.050	0.050	08/27/2024	ND	1.86	92.9	2.00	3.37		
Toluene*	<0.050	0.050	08/27/2024	ND	1.80	89.8	2.00	4.55		
Ethylbenzene*	<0.050	0.050	08/27/2024	ND	1.85	92.6	2.00	4.69		
Total Xylenes*	<0.150	0.150	08/27/2024	ND	5.52	92.0	6.00	4.78		
Total BTEX	<0.300	0.300	08/27/2024	ND						

Surrogate: 4-Bromofluorobenzene (PID) 96.4 % 71.5-134

Chloride, SM4500Cl-B		mg/kg		Analyzed By: CT						
Analyte	Result	Reporting Limit	Analyzed	Method Blank	BS	% Recovery	True Value QC	RPD	Qualifier	
Chloride	32.0	16.0	08/27/2024	ND	432	108	400	0.00		

TPH 8015M		mg/kg		Analyzed By: MS					
Analyte	Result	Reporting Limit	Analyzed	Method Blank	BS	% Recovery	True Value QC	RPD	Qualifier
GRO C6-C10*	<10.0	10.0	08/27/2024	ND	207	104	200	0.190	
DRO >C10-C28*	<10.0	10.0	08/27/2024	ND	200	99.8	200	2.08	
EXT DRO >C28-C36	<10.0	10.0	08/27/2024	ND					

Surrogate: 1-Chlorooctane 86.9 % 48.2-134

Surrogate: 1-Chlorooctadecane 110 % 49.1-148

Cardinal Laboratories

*=Accredited Analyte

PLEASE NOTE: Liability and Damages. Cardinal's liability and client's exclusive remedy for any claim arising, whether based in contract or tort, shall be limited to the amount paid by client for analyses. All claims, including those for negligence and any other cause whatsoever shall be deemed waived unless made in writing and received by Cardinal within thirty (30) days after completion of the applicable service. In no event shall Cardinal be liable for incidental or consequential damages, including, without limitation, business interruptions, loss of use, or loss of profits incurred by client, its subsidiaries, affiliates or successors arising out of or related to the performance of the services hereunder by Cardinal, regardless of whether such claim is based upon any of the above stated reasons or otherwise. Results relate only to the samples identified above. This report shall not be reproduced except in full with written approval of Cardinal Laboratories.

Celey D. Keene, Lab Director/Quality Manager



PHONE (575) 393-2326 ° 101 E. MARLAND ° HOBBS, NM 88240

Analytical Results For:

TETRA TECH
BRITTANY LONG
901 WEST WALL STREET , STE 100
MIDLAND TX, 79701
Fax To: (432) 682-3946

Received: 08/26/2024
Reported: 08/30/2024
Project Name: POKER LAKE
Project Number: 212C-MD-03594
Project Location: EDDY COUNTY, NM

Sampling Date: 08/26/2024
Sampling Type: Soil
Sampling Condition: Cool & Intact
Sample Received By: Alyssa Parras

Sample ID: AH - 11 (2-2.5') (H245182-48)

BTEx 8021B		mg/kg		Analyzed By: JH						
Analyte	Result	Reporting Limit	Analyzed	Method Blank	BS	% Recovery	True Value QC	RPD	Qualifier	
Benzene*	<0.050	0.050	08/27/2024	ND	1.86	92.9	2.00	3.37		
Toluene*	<0.050	0.050	08/27/2024	ND	1.80	89.8	2.00	4.55		
Ethylbenzene*	<0.050	0.050	08/27/2024	ND	1.85	92.6	2.00	4.69		
Total Xylenes*	<0.150	0.150	08/27/2024	ND	5.52	92.0	6.00	4.78		
Total BTEX	<0.300	0.300	08/27/2024	ND						

Surrogate: 4-Bromofluorobenzene (PID) 95.6 % 71.5-134

Chloride, SM4500Cl-B		mg/kg		Analyzed By: HM						
Analyte	Result	Reporting Limit	Analyzed	Method Blank	BS	% Recovery	True Value QC	RPD	Qualifier	
Chloride	32.0	16.0	08/28/2024	ND	464	116	400	10.9		

TPH 8015M		mg/kg		Analyzed By: MS					
Analyte	Result	Reporting Limit	Analyzed	Method Blank	BS	% Recovery	True Value QC	RPD	Qualifier
GRO C6-C10*	<10.0	10.0	08/27/2024	ND	207	104	200	0.190	
DRO >C10-C28*	<10.0	10.0	08/27/2024	ND	200	99.8	200	2.08	
EXT DRO >C28-C36	<10.0	10.0	08/27/2024	ND					

Surrogate: 1-Chlorooctane 85.8 % 48.2-134

Surrogate: 1-Chlorooctadecane 108 % 49.1-148

Cardinal Laboratories

*=Accredited Analyte

PLEASE NOTE: Liability and Damages. Cardinal's liability and client's exclusive remedy for any claim arising, whether based in contract or tort, shall be limited to the amount paid by client for analyses. All claims, including those for negligence and any other cause whatsoever shall be deemed waived unless made in writing and received by Cardinal within thirty (30) days after completion of the applicable service. In no event shall Cardinal be liable for incidental or consequential damages, including, without limitation, business interruptions, loss of use, or loss of profits incurred by client, its subsidiaries, affiliates or successors arising out of or related to the performance of the services hereunder by Cardinal, regardless of whether such claim is based upon any of the above stated reasons or otherwise. Results relate only to the samples identified above. This report shall not be reproduced except in full with written approval of Cardinal Laboratories.

Celey D. Keene, Lab Director/Quality Manager



PHONE (575) 393-2326 ° 101 E. MARLAND ° HOBBS, NM 88240

Analytical Results For:

TETRA TECH
BRITTANY LONG
901 WEST WALL STREET , STE 100
MIDLAND TX, 79701
Fax To: (432) 682-3946

Received: 08/26/2024
Reported: 08/30/2024
Project Name: POKER LAKE
Project Number: 212C-MD-03594
Project Location: EDDY COUNTY, NM

Sampling Date: 08/26/2024
Sampling Type: Soil
Sampling Condition: Cool & Intact
Sample Received By: Alyssa Parras

Sample ID: AH - 11 (3-3.5') (H245182-49)

BTEx 8021B		mg/kg		Analyzed By: JH						
Analyte	Result	Reporting Limit	Analyzed	Method Blank	BS	% Recovery	True Value QC	RPD	Qualifier	
Benzene*	<0.050	0.050	08/27/2024	ND	1.86	92.9	2.00	3.37		
Toluene*	<0.050	0.050	08/27/2024	ND	1.80	89.8	2.00	4.55		
Ethylbenzene*	<0.050	0.050	08/27/2024	ND	1.85	92.6	2.00	4.69		
Total Xylenes*	<0.150	0.150	08/27/2024	ND	5.52	92.0	6.00	4.78		
Total BTEX	<0.300	0.300	08/27/2024	ND						

Surrogate: 4-Bromofluorobenzene (PID) 95.8 % 71.5-134

Chloride, SM4500Cl-B		mg/kg		Analyzed By: HM						
Analyte	Result	Reporting Limit	Analyzed	Method Blank	BS	% Recovery	True Value QC	RPD	Qualifier	
Chloride	32.0	16.0	08/28/2024	ND	464	116	400	10.9		

TPH 8015M		mg/kg		Analyzed By: MS					
Analyte	Result	Reporting Limit	Analyzed	Method Blank	BS	% Recovery	True Value QC	RPD	Qualifier
GRO C6-C10*	<10.0	10.0	08/27/2024	ND	207	104	200	0.190	
DRO >C10-C28*	<10.0	10.0	08/27/2024	ND	200	99.8	200	2.08	
EXT DRO >C28-C36	<10.0	10.0	08/27/2024	ND					

Surrogate: 1-Chlorooctane 76.5 % 48.2-134

Surrogate: 1-Chlorooctadecane 100 % 49.1-148

Cardinal Laboratories

*=Accredited Analyte

PLEASE NOTE: Liability and Damages. Cardinal's liability and client's exclusive remedy for any claim arising, whether based in contract or tort, shall be limited to the amount paid by client for analyses. All claims, including those for negligence and any other cause whatsoever shall be deemed waived unless made in writing and received by Cardinal within thirty (30) days after completion of the applicable service. In no event shall Cardinal be liable for incidental or consequential damages, including, without limitation, business interruptions, loss of use, or loss of profits incurred by client, its subsidiaries, affiliates or successors arising out of or related to the performance of the services hereunder by Cardinal, regardless of whether such claim is based upon any of the above stated reasons or otherwise. Results relate only to the samples identified above. This report shall not be reproduced except in full with written approval of Cardinal Laboratories.

Celey D. Keene, Lab Director/Quality Manager



PHONE (575) 393-2326 ° 101 E. MARLAND ° HOBBS, NM 88240

Analytical Results For:

TETRA TECH
BRITTANY LONG
901 WEST WALL STREET , STE 100
MIDLAND TX, 79701
Fax To: (432) 682-3946

Received: 08/26/2024
Reported: 08/30/2024
Project Name: POKER LAKE
Project Number: 212C-MD-03594
Project Location: EDDY COUNTY, NM

Sampling Date: 08/26/2024
Sampling Type: Soil
Sampling Condition: Cool & Intact
Sample Received By: Alyssa Parras

Sample ID: AH - 11 (4-4.5') (H245182-50)

BTEx 8021B		mg/kg		Analyzed By: JH						
Analyte	Result	Reporting Limit	Analyzed	Method Blank	BS	% Recovery	True Value QC	RPD	Qualifier	
Benzene*	<0.050	0.050	08/27/2024	ND	1.86	92.9	2.00	3.37		
Toluene*	<0.050	0.050	08/27/2024	ND	1.80	89.8	2.00	4.55		
Ethylbenzene*	<0.050	0.050	08/27/2024	ND	1.85	92.6	2.00	4.69		
Total Xylenes*	<0.150	0.150	08/27/2024	ND	5.52	92.0	6.00	4.78		
Total BTEX	<0.300	0.300	08/27/2024	ND						

Surrogate: 4-Bromofluorobenzene (PID) 96.0 % 71.5-134

Chloride, SM4500Cl-B		mg/kg		Analyzed By: HM						
Analyte	Result	Reporting Limit	Analyzed	Method Blank	BS	% Recovery	True Value QC	RPD	Qualifier	
Chloride	32.0	16.0	08/28/2024	ND	464	116	400	10.9		

TPH 8015M		mg/kg		Analyzed By: MS					
Analyte	Result	Reporting Limit	Analyzed	Method Blank	BS	% Recovery	True Value QC	RPD	Qualifier
GRO C6-C10*	<10.0	10.0	08/27/2024	ND	207	104	200	0.190	
DRO >C10-C28*	<10.0	10.0	08/27/2024	ND	200	99.8	200	2.08	
EXT DRO >C28-C36	<10.0	10.0	08/27/2024	ND					

Surrogate: 1-Chlorooctane 84.1 % 48.2-134

Surrogate: 1-Chlorooctadecane 105 % 49.1-148

Cardinal Laboratories

*=Accredited Analyte

PLEASE NOTE: Liability and Damages. Cardinal's liability and client's exclusive remedy for any claim arising, whether based in contract or tort, shall be limited to the amount paid by client for analyses. All claims, including those for negligence and any other cause whatsoever shall be deemed waived unless made in writing and received by Cardinal within thirty (30) days after completion of the applicable service. In no event shall Cardinal be liable for incidental or consequential damages, including, without limitation, business interruptions, loss of use, or loss of profits incurred by client, its subsidiaries, affiliates or successors arising out of or related to the performance of the services hereunder by Cardinal, regardless of whether such claim is based upon any of the above stated reasons or otherwise. Results relate only to the samples identified above. This report shall not be reproduced except in full with written approval of Cardinal Laboratories.

Celey D. Keene, Lab Director/Quality Manager



PHONE (575) 393-2326 ° 101 E. MARLAND ° HOBBS, NM 88240

Analytical Results For:

TETRA TECH
BRITTANY LONG
901 WEST WALL STREET , STE 100
MIDLAND TX, 79701
Fax To: (432) 682-3946

Received: 08/26/2024
Reported: 08/30/2024
Project Name: POKER LAKE
Project Number: 212C-MD-03594
Project Location: EDDY COUNTY, NM

Sampling Date: 08/26/2024
Sampling Type: Soil
Sampling Condition: Cool & Intact
Sample Received By: Alyssa Parras

Sample ID: AH - 12 (0-1') (H245182-51)

BTEx 8021B		mg/kg		Analyzed By: JH						
Analyte	Result	Reporting Limit	Analyzed	Method Blank	BS	% Recovery	True Value QC	RPD	Qualifier	
Benzene*	<0.050	0.050	08/27/2024	ND	1.86	92.9	2.00	3.37		
Toluene*	<0.050	0.050	08/27/2024	ND	1.80	89.8	2.00	4.55		
Ethylbenzene*	<0.050	0.050	08/27/2024	ND	1.85	92.6	2.00	4.69		
Total Xylenes*	<0.150	0.150	08/27/2024	ND	5.52	92.0	6.00	4.78		
Total BTEX	<0.300	0.300	08/27/2024	ND						

Surrogate: 4-Bromofluorobenzene (PID) 95.8 % 71.5-134

Chloride, SM4500Cl-B		mg/kg		Analyzed By: HM						
Analyte	Result	Reporting Limit	Analyzed	Method Blank	BS	% Recovery	True Value QC	RPD	Qualifier	
Chloride	112	16.0	08/28/2024	ND	464	116	400	10.9		

TPH 8015M		mg/kg		Analyzed By: MS					
Analyte	Result	Reporting Limit	Analyzed	Method Blank	BS	% Recovery	True Value QC	RPD	Qualifier
GRO C6-C10*	<10.0	10.0	08/27/2024	ND	207	104	200	0.190	
DRO >C10-C28*	<10.0	10.0	08/27/2024	ND	200	99.8	200	2.08	
EXT DRO >C28-C36	<10.0	10.0	08/27/2024	ND					

Surrogate: 1-Chlorooctane 82.6 % 48.2-134

Surrogate: 1-Chlorooctadecane 103 % 49.1-148

Cardinal Laboratories

*=Accredited Analyte

PLEASE NOTE: Liability and Damages. Cardinal's liability and client's exclusive remedy for any claim arising, whether based in contract or tort, shall be limited to the amount paid by client for analyses. All claims, including those for negligence and any other cause whatsoever shall be deemed waived unless made in writing and received by Cardinal within thirty (30) days after completion of the applicable service. In no event shall Cardinal be liable for incidental or consequential damages, including, without limitation, business interruptions, loss of use, or loss of profits incurred by client, its subsidiaries, affiliates or successors arising out of or related to the performance of the services hereunder by Cardinal, regardless of whether such claim is based upon any of the above stated reasons or otherwise. Results relate only to the samples identified above. This report shall not be reproduced except in full with written approval of Cardinal Laboratories.

Celey D. Keene, Lab Director/Quality Manager



PHONE (575) 393-2326 ° 101 E. MARLAND ° HOBBS, NM 88240

Analytical Results For:

TETRA TECH
BRITTANY LONG
901 WEST WALL STREET , STE 100
MIDLAND TX, 79701
Fax To: (432) 682-3946

Received: 08/26/2024
Reported: 08/30/2024
Project Name: POKER LAKE
Project Number: 212C-MD-03594
Project Location: EDDY COUNTY, NM

Sampling Date: 08/26/2024
Sampling Type: Soil
Sampling Condition: Cool & Intact
Sample Received By: Alyssa Parras

Sample ID: AH - 12 (1-1.5') (H245182-52)

BTEX 8021B		mg/kg		Analyzed By: JH						
Analyte	Result	Reporting Limit	Analyzed	Method Blank	BS	% Recovery	True Value QC	RPD	Qualifier	
Benzene*	<0.050	0.050	08/27/2024	ND	1.86	92.9	2.00	3.37		
Toluene*	<0.050	0.050	08/27/2024	ND	1.80	89.8	2.00	4.55		
Ethylbenzene*	<0.050	0.050	08/27/2024	ND	1.85	92.6	2.00	4.69		
Total Xylenes*	<0.150	0.150	08/27/2024	ND	5.52	92.0	6.00	4.78		
Total BTEX	<0.300	0.300	08/27/2024	ND						

Surrogate: 4-Bromofluorobenzene (PID) 96.6 % 71.5-134

Chloride, SM4500CI-B		mg/kg		Analyzed By: HM						
Analyte	Result	Reporting Limit	Analyzed	Method Blank	BS	% Recovery	True Value QC	RPD	Qualifier	
Chloride	96.0	16.0	08/28/2024	ND	464	116	400	10.9		

TPH 8015M		mg/kg		Analyzed By: MS					
Analyte	Result	Reporting Limit	Analyzed	Method Blank	BS	% Recovery	True Value QC	RPD	Qualifier
GRO C6-C10*	<10.0	10.0	08/27/2024	ND	207	104	200	0.190	
DRO >C10-C28*	<10.0	10.0	08/27/2024	ND	200	99.8	200	2.08	
EXT DRO >C28-C36	<10.0	10.0	08/27/2024	ND					

Surrogate: 1-Chlorooctane 85.3 % 48.2-134

Surrogate: 1-Chlorooctadecane 107 % 49.1-148

Cardinal Laboratories

*=Accredited Analyte

PLEASE NOTE: Liability and Damages. Cardinal's liability and client's exclusive remedy for any claim arising, whether based in contract or tort, shall be limited to the amount paid by client for analyses. All claims, including those for negligence and any other cause whatsoever shall be deemed waived unless made in writing and received by Cardinal within thirty (30) days after completion of the applicable service. In no event shall Cardinal be liable for incidental or consequential damages, including, without limitation, business interruptions, loss of use, or loss of profits incurred by client, its subsidiaries, affiliates or successors arising out of or related to the performance of the services hereunder by Cardinal, regardless of whether such claim is based upon any of the above stated reasons or otherwise. Results relate only to the samples identified above. This report shall not be reproduced except in full with written approval of Cardinal Laboratories.

Celey D. Keene, Lab Director/Quality Manager



PHONE (575) 393-2326 ° 101 E. MARLAND ° HOBBS, NM 88240

Analytical Results For:

TETRA TECH
BRITTANY LONG
901 WEST WALL STREET , STE 100
MIDLAND TX, 79701
Fax To: (432) 682-3946

Received: 08/26/2024
Reported: 08/30/2024
Project Name: POKER LAKE
Project Number: 212C-MD-03594
Project Location: EDDY COUNTY, NM

Sampling Date: 08/26/2024
Sampling Type: Soil
Sampling Condition: Cool & Intact
Sample Received By: Alyssa Parras

Sample ID: AH - 12 (2-2.5') (H245182-53)

BTEx 8021B		mg/kg		Analyzed By: JH						
Analyte	Result	Reporting Limit	Analyzed	Method Blank	BS	% Recovery	True Value QC	RPD	Qualifier	
Benzene*	<0.050	0.050	08/27/2024	ND	1.86	92.9	2.00	3.37		
Toluene*	<0.050	0.050	08/27/2024	ND	1.80	89.8	2.00	4.55		
Ethylbenzene*	<0.050	0.050	08/27/2024	ND	1.85	92.6	2.00	4.69		
Total Xylenes*	<0.150	0.150	08/27/2024	ND	5.52	92.0	6.00	4.78		
Total BTEX	<0.300	0.300	08/27/2024	ND						

Surrogate: 4-Bromofluorobenzene (PID) 95.6 % 71.5-134

Chloride, SM4500Cl-B		mg/kg		Analyzed By: HM						
Analyte	Result	Reporting Limit	Analyzed	Method Blank	BS	% Recovery	True Value QC	RPD	Qualifier	
Chloride	96.0	16.0	08/28/2024	ND	464	116	400	10.9		

TPH 8015M		mg/kg		Analyzed By: MS					
Analyte	Result	Reporting Limit	Analyzed	Method Blank	BS	% Recovery	True Value QC	RPD	Qualifier
GRO C6-C10*	<10.0	10.0	08/27/2024	ND	207	104	200	0.190	
DRO >C10-C28*	<10.0	10.0	08/27/2024	ND	200	99.8	200	2.08	
EXT DRO >C28-C36	<10.0	10.0	08/27/2024	ND					

Surrogate: 1-Chlorooctane 75.6 % 48.2-134

Surrogate: 1-Chlorooctadecane 97.7 % 49.1-148

Cardinal Laboratories

*=Accredited Analyte

PLEASE NOTE: Liability and Damages. Cardinal's liability and client's exclusive remedy for any claim arising, whether based in contract or tort, shall be limited to the amount paid by client for analyses. All claims, including those for negligence and any other cause whatsoever shall be deemed waived unless made in writing and received by Cardinal within thirty (30) days after completion of the applicable service. In no event shall Cardinal be liable for incidental or consequential damages, including, without limitation, business interruptions, loss of use, or loss of profits incurred by client, its subsidiaries, affiliates or successors arising out of or related to the performance of the services hereunder by Cardinal, regardless of whether such claim is based upon any of the above stated reasons or otherwise. Results relate only to the samples identified above. This report shall not be reproduced except in full with written approval of Cardinal Laboratories.

Celey D. Keene, Lab Director/Quality Manager



PHONE (575) 393-2326 ° 101 E. MARLAND ° HOBBS, NM 88240

Analytical Results For:

TETRA TECH
 BRITTANY LONG
 901 WEST WALL STREET , STE 100
 MIDLAND TX, 79701
 Fax To: (432) 682-3946

Received: 08/26/2024
 Reported: 08/30/2024
 Project Name: POKER LAKE
 Project Number: 212C-MD-03594
 Project Location: EDDY COUNTY, NM

Sampling Date: 08/26/2024
 Sampling Type: Soil
 Sampling Condition: Cool & Intact
 Sample Received By: Alyssa Parras

Sample ID: AH - 12 (3-3.5') (H245182-54)

BTEx 8021B		mg/kg		Analyzed By: JH						
Analyte	Result	Reporting Limit	Analyzed	Method Blank	BS	% Recovery	True Value QC	RPD	Qualifier	
Benzene*	<0.050	0.050	08/27/2024	ND	1.86	92.9	2.00	3.37		
Toluene*	<0.050	0.050	08/27/2024	ND	1.80	89.8	2.00	4.55		
Ethylbenzene*	<0.050	0.050	08/27/2024	ND	1.85	92.6	2.00	4.69		
Total Xylenes*	<0.150	0.150	08/27/2024	ND	5.52	92.0	6.00	4.78		
Total BTEX	<0.300	0.300	08/27/2024	ND						

Surrogate: 4-Bromofluorobenzene (PID) 96.3 % 71.5-134

Chloride, SM4500Cl-B		mg/kg		Analyzed By: HM						
Analyte	Result	Reporting Limit	Analyzed	Method Blank	BS	% Recovery	True Value QC	RPD	Qualifier	
Chloride	160	16.0	08/28/2024	ND	464	116	400	10.9		

TPH 8015M		mg/kg		Analyzed By: MS					
Analyte	Result	Reporting Limit	Analyzed	Method Blank	BS	% Recovery	True Value QC	RPD	Qualifier
GRO C6-C10*	<10.0	10.0	08/27/2024	ND	207	104	200	0.190	
DRO >C10-C28*	<10.0	10.0	08/27/2024	ND	200	99.8	200	2.08	
EXT DRO >C28-C36	<10.0	10.0	08/27/2024	ND					

Surrogate: 1-Chlorooctane 78.6 % 48.2-134

Surrogate: 1-Chlorooctadecane 102 % 49.1-148

Cardinal Laboratories

*=Accredited Analyte

PLEASE NOTE: Liability and Damages. Cardinal's liability and client's exclusive remedy for any claim arising, whether based in contract or tort, shall be limited to the amount paid by client for analyses. All claims, including those for negligence and any other cause whatsoever shall be deemed waived unless made in writing and received by Cardinal within thirty (30) days after completion of the applicable service. In no event shall Cardinal be liable for incidental or consequential damages, including, without limitation, business interruptions, loss of use, or loss of profits incurred by client, its subsidiaries, affiliates or successors arising out of or related to the performance of the services hereunder by Cardinal, regardless of whether such claim is based upon any of the above stated reasons or otherwise. Results relate only to the samples identified above. This report shall not be reproduced except in full with written approval of Cardinal Laboratories.

Celey D. Keene, Lab Director/Quality Manager



PHONE (575) 393-2326 ° 101 E. MARLAND ° HOBBS, NM 88240

Analytical Results For:

TETRA TECH
BRITTANY LONG
901 WEST WALL STREET , STE 100
MIDLAND TX, 79701
Fax To: (432) 682-3946

Received: 08/26/2024
Reported: 08/30/2024
Project Name: POKER LAKE
Project Number: 212C-MD-03594
Project Location: EDDY COUNTY, NM

Sampling Date: 08/26/2024
Sampling Type: Soil
Sampling Condition: Cool & Intact
Sample Received By: Alyssa Parras

Sample ID: AH - 12 (4-4.5') (H245182-55)

BTEx 8021B		mg/kg		Analyzed By: JH						
Analyte	Result	Reporting Limit	Analyzed	Method Blank	BS	% Recovery	True Value QC	RPD	Qualifier	
Benzene*	<0.050	0.050	08/27/2024	ND	1.86	92.9	2.00	3.37		
Toluene*	<0.050	0.050	08/27/2024	ND	1.80	89.8	2.00	4.55		
Ethylbenzene*	<0.050	0.050	08/27/2024	ND	1.85	92.6	2.00	4.69		
Total Xylenes*	<0.150	0.150	08/27/2024	ND	5.52	92.0	6.00	4.78		
Total BTEX	<0.300	0.300	08/27/2024	ND						

Surrogate: 4-Bromofluorobenzene (PID) 95.6 % 71.5-134

Chloride, SM4500Cl-B		mg/kg		Analyzed By: HM						
Analyte	Result	Reporting Limit	Analyzed	Method Blank	BS	% Recovery	True Value QC	RPD	Qualifier	
Chloride	112	16.0	08/28/2024	ND	464	116	400	10.9		

TPH 8015M		mg/kg		Analyzed By: MS					
Analyte	Result	Reporting Limit	Analyzed	Method Blank	BS	% Recovery	True Value QC	RPD	Qualifier
GRO C6-C10*	<10.0	10.0	08/27/2024	ND	207	104	200	0.190	
DRO >C10-C28*	<10.0	10.0	08/27/2024	ND	200	99.8	200	2.08	
EXT DRO >C28-C36	<10.0	10.0	08/27/2024	ND					

Surrogate: 1-Chlorooctane 78.7 % 48.2-134

Surrogate: 1-Chlorooctadecane 101 % 49.1-148

Cardinal Laboratories

*=Accredited Analyte

PLEASE NOTE: Liability and Damages. Cardinal's liability and client's exclusive remedy for any claim arising, whether based in contract or tort, shall be limited to the amount paid by client for analyses. All claims, including those for negligence and any other cause whatsoever shall be deemed waived unless made in writing and received by Cardinal within thirty (30) days after completion of the applicable service. In no event shall Cardinal be liable for incidental or consequential damages, including, without limitation, business interruptions, loss of use, or loss of profits incurred by client, its subsidiaries, affiliates or successors arising out of or related to the performance of the services hereunder by Cardinal, regardless of whether such claim is based upon any of the above stated reasons or otherwise. Results relate only to the samples identified above. This report shall not be reproduced except in full with written approval of Cardinal Laboratories.

Celey D. Keene, Lab Director/Quality Manager



PHONE (575) 393-2326 ° 101 E. MARLAND ° HOBBS, NM 88240

Notes and Definitions

S-06	The recovery of this surrogate is outside control limits due to sample dilution required from high analyte concentration and/or matrix interference's.
S-04	The surrogate recovery for this sample is outside of established control limits due to a sample matrix effect.
QM-07	The spike recovery was outside acceptance limits for the MS and/or MSD. The batch was accepted based on acceptable LCS recovery.
GC-NC1	8260 confirmation analysis was performed; initial GC results were not supported by GC/MS analysis and are biased high with interfering compounds.
ND	Analyte NOT DETECTED at or above the reporting limit
RPD	Relative Percent Difference
**	Samples not received at proper temperature of 6°C or below.
***	Insufficient time to reach temperature.
-	Chloride by SM4500Cl-B does not require samples be received at or below 6°C Samples reported on an as received basis (wet) unless otherwise noted on report

Cardinal Laboratories

*=Accredited Analyte

PLEASE NOTE: Liability and Damages. Cardinal's liability and client's exclusive remedy for any claim arising, whether based in contract or tort, shall be limited to the amount paid by client for analyses. All claims, including those for negligence and any other cause whatsoever shall be deemed waived unless made in writing and received by Cardinal within thirty (30) days after completion of the applicable service. In no event shall Cardinal be liable for incidental or consequential damages, including, without limitation, business interruptions, loss of use, or loss of profits incurred by client, its subsidiaries, affiliates or successors arising out of or related to the performance of the services hereunder by Cardinal, regardless of whether such claim is based upon any of the above stated reasons or otherwise. Results relate only to the samples identified above. This report shall not be reproduced except in full with written approval of Cardinal Laboratories.

A handwritten signature in black ink, appearing to read "Celey D. Keene", written over a horizontal line.

Celey D. Keene, Lab Director/Quality Manager

Analysis Request of Chain of Custody Record

Page 1 of 6



Tetra Tech, Inc.

901 W Wall Street, Ste 100
Midland, Texas 79701
Tel (432) 682-4559
Fax (432) 682-3946

Client Name:	Energy Transfer	Site Manager:	Brittany Long
Project Name:	Poker Lake		
Project Location:	Eddy County, NM	Project #:	212c-md-03594
Invoice to:	attn: Dean Ericson		
Receiving Laboratory:	Cardinal Labs	Sampler Signature:	William Erlendson
Comments:			

ANALYSIS REQUEST
(Circle or Specify Method No.)

X	BTEX	8021B	BTEX	8260B
X	TPH	TX1005 (Ext to C35)		
X	TPH	8015M (GRO - DRO - ORO - MRO)		
X	PAH	8270C		
X	Total Metals	Ag As Ba Cd Cr Pb Se Hg		
X	TCLP Metals	Ag As Ba Cd Cr Pb Se Hg		
X	TCLP Volatiles			
X	TCLP Semi Volatiles			
X	RCI			
X	GC/MS Vol.	8260B / 624		
X	GC/MS Semi. Vol.	8270C/625		
X	PCB's	8082 / 808		
X	NORM			
X	PLM (Asbestos)			
X	Chloride	4500		
X	Chloride Sulfate TDS			
X	General Water Chemistry (see attached list)			
X	Anion/Cation Balance			
X	Hold			

<div> <div>H24582</div> <div>LAB #</div> <div>(LAB USE ONLY)</div> </div>	SAMPLE IDENTIFICATION	SAMPLING		MATRIX			PRESERVATIVE METHOD			# CONTAINERS	FILTERED (Y/N)
		YEAR:		WATER	SOIL		HCL	HNO ₃	ICE		
		DATE	TIME								
1	AH-2 (0-1')	8/26/2024		X				X			
2	AH-2 (1-1.5')	8/26/2024		X				X			
3	AH-2 (2-2.5')	8/26/2024		X				X			
4	AH-2 (3-3.5')	8/26/2024		X				X			
5	AH-2 (4-4.5')	8/26/2024		X				X			
6	AH-3 (0-1')	8/26/2024		X				X			
7	AH-3 (1-1.5')	8/26/2024		X				X			
8	AH-3 (2-2.5')	8/26/2024		X				X			
9	AH-3 (3-3.5')	8/26/2024		X				X			
10	AH-3 (4-4.5')	8/26/2024		X				X			

Relinquished by:	Date:	Time:
	8/26/24	16:10
Relinquished by:	Date:	Time:
Relinquished by:	Date:	Time:

Received by:	Date:	Time:
APR 18 8-26-24 1107		
Received by:	Date:	Time:
Received by:	Date:	Time:

<p>LAB USE ONLY</p>	<p>REMARKS:</p>
<p>Sample Temperature</p>	<p><input type="checkbox"/> RUSH: Same Day 24 hr 48 hr 72 hr 6</p>
<p>1.7°C</p>	<p><input type="checkbox"/> Rush Charges Authorized</p>
<p>1.1°C</p>	<p><input type="checkbox"/> Special Report Limits or TRRP Report</p>
<p>#140</p>	

(Circle) HAND DELIVERED FEDEX UPS Tracking #:

ORIGINAL COPY

Analysis Request of Chain of Custody Record

Page 2 of 6**Tetra Tech, Inc.**
 901 W Wall Street, Ste 100
 Midland, Texas 79701
 Tel (432) 682-4559
 Fax (432) 682-3946

Client Name:	Energy Transfer	Site Manager:	Brittany Long
Project Name:	Poker Lake		
Project Location:	Eddy County, NM	Project #:	212c-md-03594
Invoice to:	attn: Dean Ericson		
Receiving Laboratory:	Cardinal Labs	Sampler Signature:	William Erlendson
Comments:			

ANALYSIS REQUEST
 (Circle or Specify Method No.)

BTEX 8021B	BTEX 8260B	TPH TX1005 (Ext to C35)	TPH 8015M (GRO - DRO - ORO - MRO)	PAH 8270C	Total Metals Ag As Ba Cd Cr Pb Se Hg	TCLP Metals Ag As Ba Cd Cr Pb Se Hg	TCLP Volatiles	TCLP Semi Volatiles	RCI	GC/MS Vol. 8260B / 624	GC/MS Semi. Vol. 8270C/625	PCB's 8082 / 608	NORM	PLM (Asbestos)	Chloride 4500	Chloride Sulfate TDS	General Water Chemistry (see attached list)	Anion/Cation Balance	Hold
X	X	X	X	X	X	X	X	X	X	X	X	X	X	X	X	X	X	X	X

LAB # (LAB USE ONLY)	SAMPLE IDENTIFICATION	SAMPLING		MATRIX		PRESERVATIVE METHOD			# CONTAINERS	FILTERED (Y/N)
		DATE	TIME	WATER	SOIL	HCL	HNO ₃	ICE		
11	AH-4 (0-1')	8/26/2024		X			X			
12	AH-4 (1-1.5')	8/26/2024		X			X			
13	AH-4 (2-2.5')	8/26/2024		X			X			
14	AH-4 (3-3.5')	8/26/2024		X			X			
15	AH-4 (4-4.5')	8/26/2024		X			X			
16	AH-5 (0-1')	8/26/2024		X			X			
17	AH-5 (1-1.5')	8/26/2024		X			X			
18	AH-5 (2-2.5')	8/26/2024		X			X			
19	AH-5 (3-3.5')	8/26/2024		X			X			
20	AH-5 (4-4.5')	8/26/2024		X			X			

Relinquished by:	Date:	Time:	Received by:	Date:	Time:
<i>[Signature]</i>	8/26/24	16:10	<i>[Signature]</i>	8-26-24	11:07
Relinquished by:	Date:	Time:	Received by:	Date:	Time:
Relinquished by:	Date:	Time:	Received by:	Date:	Time:

LAB USE ONLY

Sample Temperature

1-7°C

1-1°C

#148

REMARKS:

- ☐ RUSH: Same Day 24 hr 48 hr 72 hr *Y*
☐ Rush Charges Authorized
☐ Special Report Limits or TRRP Report

(Circle) HAND DELIVERED FEDEX UPS Tracking #:

ORIGINAL COPY

Analysis Request of Chain of Custody Record

Page 3 of 6



Tetra Tech, Inc.

901 W Wall Street, Ste 100
Midland, Texas 79701
Tel (432) 682-4559
Fax (432) 682-3946

Client Name:	Energy Transfer	Site Manager:	Brittany Long
Project Name:	Poker Lake		
Project Location:	Eddy County, NM	Project #:	212c-md-03594
Invoice to:	attn: Dean Ericson		
Receiving Laboratory:	Cardinal Labs	Sampler Signature:	William Erlendson
Comments:			

ANALYSIS REQUEST
(Circle or Specify Method No.)

BTEX 8021B	BTEX 8260B	TPH TX1005 (Ext to C35)	TPH 8015M (ORO - DRO - MRO)	PAH 8270C	Total Metals Ag As Ba Cd Cr Pb Se Hg	TCLP Metals Ag As Ba Cd Cr Pb Se Hg	TCLP Volatiles	TCLP Semi Volatiles	RCI	GC/MS Vol. 8260B / 624	GC/MS Semi. Vol. 8270C/625	PCB's 8082 / 608	NORM	PLM (Asbestos)	Chloride 4500	Chloride Sulfate TDS	General Water Chemistry (see attached list)	Anion/Cation Balance	Hold
X	X	X	X												X				
															X				
															X				
															X				
															X				
															X				
															X				
															X				
															X				
															X				

LAB # (LAB USE ONLY)	SAMPLE IDENTIFICATION	SAMPLING		MATRIX		PRESERVATIVE METHOD			# CONTAINERS	FILTERED (Y/N)
		DATE	TIME	WATER	SOIL	HCL	HNO ₃	ICE		
21	AH-6 (0-1')	8/26/2024		X			X			
22	AH-6 (1-1.5')	8/26/2024		X			X			
23	AH-6 (2-2.5')	8/26/2024		X			X			
24	AH-6 (3-3.5')	8/26/2024		X			X			
25	AH-6 (4-4.5')	8/26/2024		X			X			
26	AH-7 (0-1')	8/26/2024		X			X			
27	AH-7 (1-1.5')	8/26/2024		X			X			
28	AH-7 (2-2.5')	8/26/2024		X			X			
29	AH-7 (3-3.5')	8/26/2024		X			X			
30	AH-7 (4-4.5')	8/26/2024		X			X			

Relinquished by:	Date:	Time:	Received by:	Date:	Time:
<i>[Signature]</i>	8/26/24	16:10	<i>[Signature]</i>	8/26/24	16:07
Relinquished by:	Date:	Time:	Received by:	Date:	Time:
Relinquished by:	Date:	Time:	Received by:	Date:	Time:

LAB USE ONLY	REMARKS:
Sample Temperature 1.7°C / 35.06°C 1.1°C / 34.18°C	<input type="checkbox"/> RUSH: Same Day 24 hr 48 hr 72 hr <input type="checkbox"/> Rush Charges Authorized <input type="checkbox"/> Special Report Limits or TRRP Report

(Circle) HAND DELIVERED FEDEX UPS Tracking #:

ORIGINAL COPY

Analysis Request of Chain of Custody Record

Page 4 of 6



Tetra Tech, Inc.

901 W Wall Street, Ste 100
Midland, Texas 79701
Tel (432) 682-4559
Fax (432) 682-3946

Client Name:	Energy Transfer	Site Manager:	Brittany Long
Project Name:	Poker Lake		
Project Location:	Eddy County, NM	Project #:	212c-md-03594
Invoice to:	attn: Dean Ericson		
Receiving Laboratory:	Cardinal Labs	Sampler Signature:	William Erlendson
Comments:			

ANALYSIS REQUEST
(Circle or Specify Method No.)

BTEX 8021B	BTEX 8260B	TPH TX1005 (Ext to C35)	TPH 8015M (GRO - DRO - ORO - MRO)	PAH 8270C	Total Metals Ag As Ba Cd Cr Pb Se Hg	TCLP Metals Ag As Ba Cd Cr Pb Se Hg	TCLP Volatiles	TCLP Semi Volatiles	RCI	GC/MS Vol. 8260B / 624	GC/MS Semi. Vol. 8270C/625	PCB's 8082 / 608	NORM	PLM (Asbestos)	Chloride 4500	Chloride Sulfate TDS	General Water Chemistry (see attached list)	Anion/Cation Balance	Hold
X	X	X	X												X				
X	X	X	X												X				
X	X	X	X												X				
X	X	X	X												X				
X	X	X	X												X				
X	X	X	X												X				
X	X	X	X												X				
X	X	X	X												X				

LAB # (LAB USE ONLY)	SAMPLE IDENTIFICATION	SAMPLING		MATRIX		PRESERVATIVE METHOD			# CONTAINERS	FILTERED (Y/N)
		DATE	TIME	WATER	SOIL	HCL	HNO ₃	ICE		
31	AH-8 (0-1')	8/26/2024		X			X			
32	AH-8 (1-1.5')	8/26/2024		X			X			
33	AH-8 (2-2.5')	8/26/2024		X			X			
34	AH-8 (3-3.5')	8/26/2024		X			X			
35	AH-8 (4-4.5')	8/26/2024		X			X			
36	AH-9 (0-1')	8/26/2024		X			X			
37	AH-9 (1-1.5')	8/26/2024		X			X			
38	AH-9 (2-2.5')	8/26/2024		X			X			
39	AH-9 (3-3.5')	8/26/2024		X			X			
40	AH-9 (4-4.5')	8/26/2024		X			X			

Relinquished by:	Date:	Time:	Received by:	Date:	Time:
	8/26/24	16:10		8-26-24	1407
Relinquished by:	Date:	Time:	Received by:	Date:	Time:
Relinquished by:	Date:	Time:	Received by:	Date:	Time:

LAB USE ONLY

Sample Temperature

1.72/0.00
1.12 #140

REMARKS:

- ☐ RUSH: Same Day 24 hr 48 hr 72 hr
- ☐ Rush Charges Authorized
- ☐ Special Report Limits or TRRP Report

(Circle) HAND DELIVERED FEDEX UPS Tracking #:

ORIGINAL COPY

Analysis Request of Chain of Custody Record

Page 5 of 6

Page 62 of 63



Tetra Tech, Inc.

901 W Wall Street, Ste 100
Midland, Texas 79701
Tel (432) 682-4559
Fax (432) 682-3946

Client Name:	Energy Transfer	Site Manager:	Brittany Long
Project Name:	Poker Lake		
Project Location:	Eddy County, NM	Project #:	212c-md-03594
Invoice to:	attn: Dean Ericson		
Receiving Laboratory:	Cardinal Labs	Sampler Signature:	William Erlendson
Comments:			

ANALYSIS REQUEST
(Circle or Specify Method No.)

BTEX 8021B	BTEX 8260B	TPH TX1005 (Ext to C35)	TPH 8015M (GRO - DRO - ORO - MRO)	PAH 8270C	Total Metals Ag As Ba Cd Cr Pb Se Hg	TCLP Metals Ag As Ba Cd Cr Pb Se Hg	TCLP Volatiles	TCLP Semi Volatiles	RCI	GC/MS Vol. 8260B / 624	GC/MS Semi. Vol. 8270C/625	PCB's 8082 / 608	NORM	PLM (Asbestos)	Chloride 4500	Chloride Sulfate TDS	General Water Chemistry (see attached list)	Anion/Cation Balance	Hold
X	X	X	X												X				
															X				
															X				
															X				
															X				
															X				
															X				
															X				
															X				
															X				

LAB # (LAB USE ONLY)	SAMPLE IDENTIFICATION	SAMPLING		MATRIX		PRESERVATIVE METHOD			# CONTAINERS	FILTERED (Y/N)
		DATE	TIME	WATER	SOIL	HCL	HNO ₃	ICE		
42	AH-10 (0-1')	8/26/2024		X			X			
43	AH-10 (1-1.5')	8/26/2024		X			X			
43	AH-10 (2-2.5')	8/26/2024		X			X			
44	AH-10 (3-3.5')	8/26/2024		X			X			
45	AH-10 (4-4.5')	8/26/2024		X			X			
46	AH-11 (0-1')	8/26/2024		X			X			
47	AH-11 (1-1.5')	8/26/2024		X			X			
48	AH-11 (2-2.5')	8/26/2024		X			X			
49	AH-11 (3-3.5')	8/26/2024		X			X			
50	AH-11 (4-4.5')	8/26/2024		X			X			

Relinquished by:	Date:	Time:	Received by:	Date:	Time:
<i>[Signature]</i>	8/26/24	16:10	<i>[Signature]</i>	8/26/24	
Relinquished by:	Date:	Time:	Received by:	Date:	Time:
Relinquished by:	Date:	Time:	Received by:	Date:	Time:

LAB USE ONLY	REMARKS:
Sample Temperature 17.2 / 60.0 1.12 / 140	<input type="checkbox"/> RUSH: Same Day 24 hr 48 hr 72 hr <input checked="" type="checkbox"/> <input type="checkbox"/> Rush Charges Authorized <input type="checkbox"/> Special Report Limits or TRRP Report

(Circle) HAND DELIVERED FEDEX UPS Tracking #: _____

ORIGINAL COPY

Analysis Request of Chain of Custody Record

Page 6 of 6



Tetra Tech, Inc.

901 W Wall Street, Ste 100
Midland, Texas 79701
Tel (432) 682-4559
Fax (432) 682-3946

Client Name:	Energy Transfer	Site Manager:	Brittany Long
Project Name:	Poker Lake		
Project Location:	Eddy County, NM	Project #:	212c-md-03594
Invoice to:	attn: Dean Ericson		
Receiving Laboratory:	Cardinal Labs	Sampler Signature:	William Erlendson
Comments:			

ANALYSIS REQUEST
(Circle or Specify Method No.)

[illegible][illegible]

Relinquished by: <i>[Signature]</i>	Date: <i>8/26/24</i> Time: <i>16:10</i>	Received by: <i>[Signature]</i>	Date: <i>8-26-24</i> Time: <i>1607</i>
Relinquished by:	Date: Time:	Received by:	Date: Time:
Relinquished by:	Date: Time:	Received by:	Date: Time:

LAB USE
ONLY

Sample Temperature
1.7°C / 20.0°C
1.1°C #ND

REMARKS:

☐ RUSH: Same Day 24 hr 48 hr 72 hr 72 hr

☐ Rush Charges Authorized

☐ Special Report Limits or TRRP Report

(Circle) HAND DELIVERED FEDEX UPS Tracking #:

ORIGINAL COPY



PHONE (575) 393-2326 ° 101 E. MARLAND ° HOBBS, NM 88240

August 29, 2024

BRITTANY LONG

TETRA TECH

901 WEST WALL STREET , STE 100

MIDLAND, TX 79701

RE: ETC POKER LAKE

Enclosed are the results of analyses for samples received by the laboratory on 08/23/24 14:40.

Cardinal Laboratories is accredited through Texas NELAP under certificate number TX-C24-00112. Accreditation applies to drinking water, non-potable water and solid and chemical materials. All accredited analytes are denoted by an asterisk (*). For a complete list of accredited analytes and matrices visit the TCEQ website at www.tceq.texas.gov/field/qa/lab_accred_certif.html.

Cardinal Laboratories is accredited through the State of Colorado Department of Public Health and Environment for:

Method EPA 552.2	Haloacetic Acids (HAA-5)
Method EPA 524.2	Total Trihalomethanes (TTHM)
Method EPA 524.4	Regulated VOCs (V1, V2, V3)

Accreditation applies to public drinking water matrices.

This report meets NELAP requirements and is made up of a cover page, analytical results, and a copy of the original chain-of-custody. If you have any questions concerning this report, please feel free to contact me.

Sincerely,

A handwritten signature in black ink that reads "Celey D. Keene". The signature is written in a cursive, flowing style.

Celey D. Keene

Lab Director/Quality Manager



PHONE (575) 393-2326 ° 101 E. MARLAND ° HOBBS, NM 88240

Analytical Results For:

TETRA TECH
BRITTANY LONG
901 WEST WALL STREET , STE 100
MIDLAND TX, 79701
Fax To: (432) 682-3946

Received: 08/23/2024
Reported: 08/29/2024
Project Name: ETC POKER LAKE
Project Number: 212C - MD - 03594
Project Location: EDDY CO NM

Sampling Date: 08/22/2024
Sampling Type: Soil
Sampling Condition: Cool & Intact
Sample Received By: Alyssa Parras

Sample ID: H - 1 (0-1') (H245158-01)

BTEx 8021B		mg/kg		Analyzed By: JH					
Analyte	Result	Reporting Limit	Analyzed	Method Blank	BS	% Recovery	True Value QC	RPD	Qualifier
Benzene*	<0.050	0.050	08/26/2024	ND	2.08	104	2.00	7.76	
Toluene*	<0.050	0.050	08/26/2024	ND	2.10	105	2.00	11.7	
Ethylbenzene*	<0.050	0.050	08/26/2024	ND	2.14	107	2.00	14.2	
Total Xylenes*	<0.150	0.150	08/26/2024	ND	6.47	108	6.00	14.6	
Total BTEX	<0.300	0.300	08/26/2024	ND					

Surrogate: 4-Bromofluorobenzene (PID) 116 % 71.5-134

Chloride, SM4500Cl-B		mg/kg		Analyzed By: HM					
Analyte	Result	Reporting Limit	Analyzed	Method Blank	BS	% Recovery	True Value QC	RPD	Qualifier
Chloride	96.0	16.0	08/26/2024	ND	432	108	400	0.00	

TPH 8015M		mg/kg		Analyzed By: MS					
Analyte	Result	Reporting Limit	Analyzed	Method Blank	BS	% Recovery	True Value QC	RPD	Qualifier
GRO C6-C10*	<10.0	10.0	08/26/2024	ND	223	111	200	0.0215	
DRO >C10-C28*	<10.0	10.0	08/26/2024	ND	225	112	200	0.405	
EXT DRO >C28-C36	<10.0	10.0	08/26/2024	ND					

Surrogate: 1-Chlorooctane 102 % 48.2-134

Surrogate: 1-Chlorooctadecane 118 % 49.1-148

Cardinal Laboratories

*=Accredited Analyte

PLEASE NOTE: Liability and Damages. Cardinal's liability and client's exclusive remedy for any claim arising, whether based in contract or tort, shall be limited to the amount paid by client for analyses. All claims, including those for negligence and any other cause whatsoever shall be deemed waived unless made in writing and received by Cardinal within thirty (30) days after completion of the applicable service. In no event shall Cardinal be liable for incidental or consequential damages, including, without limitation, business interruptions, loss of use, or loss of profits incurred by client, its subsidiaries, affiliates or successors arising out of or related to the performance of the services hereunder by Cardinal, regardless of whether such claim is based upon any of the above stated reasons or otherwise. Results relate only to the samples identified above. This report shall not be reproduced except in full with written approval of Cardinal Laboratories.

Celey D. Keene, Lab Director/Quality Manager



PHONE (575) 393-2326 ° 101 E. MARLAND ° HOBBS, NM 88240

Analytical Results For:

TETRA TECH
BRITTANY LONG
901 WEST WALL STREET , STE 100
MIDLAND TX, 79701
Fax To: (432) 682-3946

Received: 08/23/2024
Reported: 08/29/2024
Project Name: ETC POKER LAKE
Project Number: 212C - MD - 03594
Project Location: EDDY CO NM

Sampling Date: 08/22/2024
Sampling Type: Soil
Sampling Condition: Cool & Intact
Sample Received By: Alyssa Parras

Sample ID: H - 2 (0-1') (H245158-02)

BTEx 8021B		mg/kg		Analyzed By: JH						
Analyte	Result	Reporting Limit	Analyzed	Method Blank	BS	% Recovery	True Value QC	RPD	Qualifier	
Benzene*	<0.050	0.050	08/26/2024	ND	2.08	104	2.00	7.76		
Toluene*	<0.050	0.050	08/26/2024	ND	2.10	105	2.00	11.7		
Ethylbenzene*	<0.050	0.050	08/26/2024	ND	2.14	107	2.00	14.2		
Total Xylenes*	<0.150	0.150	08/26/2024	ND	6.47	108	6.00	14.6		
Total BTEX	<0.300	0.300	08/26/2024	ND						

Surrogate: 4-Bromofluorobenzene (PID) 119 % 71.5-134

Chloride, SM4500Cl-B		mg/kg		Analyzed By: HM						
Analyte	Result	Reporting Limit	Analyzed	Method Blank	BS	% Recovery	True Value QC	RPD	Qualifier	
Chloride	48.0	16.0	08/26/2024	ND	432	108	400	0.00		

TPH 8015M		mg/kg		Analyzed By: MS					
Analyte	Result	Reporting Limit	Analyzed	Method Blank	BS	% Recovery	True Value QC	RPD	Qualifier
GRO C6-C10*	<10.0	10.0	08/26/2024	ND	223	111	200	0.0215	
DRO >C10-C28*	<10.0	10.0	08/26/2024	ND	225	112	200	0.405	
EXT DRO >C28-C36	<10.0	10.0	08/26/2024	ND					

Surrogate: 1-Chlorooctane 101 % 48.2-134

Surrogate: 1-Chlorooctadecane 114 % 49.1-148

Cardinal Laboratories

*=Accredited Analyte

PLEASE NOTE: Liability and Damages. Cardinal's liability and client's exclusive remedy for any claim arising, whether based in contract or tort, shall be limited to the amount paid by client for analyses. All claims, including those for negligence and any other cause whatsoever shall be deemed waived unless made in writing and received by Cardinal within thirty (30) days after completion of the applicable service. In no event shall Cardinal be liable for incidental or consequential damages, including, without limitation, business interruptions, loss of use, or loss of profits incurred by client, its subsidiaries, affiliates or successors arising out of or related to the performance of the services hereunder by Cardinal, regardless of whether such claim is based upon any of the above stated reasons or otherwise. Results relate only to the samples identified above. This report shall not be reproduced except in full with written approval of Cardinal Laboratories.

Celey D. Keene, Lab Director/Quality Manager



PHONE (575) 393-2326 ° 101 E. MARLAND ° HOBBS, NM 88240

Analytical Results For:

TETRA TECH
 BRITTANY LONG
 901 WEST WALL STREET , STE 100
 MIDLAND TX, 79701
 Fax To: (432) 682-3946

Received: 08/23/2024
 Reported: 08/29/2024
 Project Name: ETC POKER LAKE
 Project Number: 212C - MD - 03594
 Project Location: EDDY CO NM

Sampling Date: 08/22/2024
 Sampling Type: Soil
 Sampling Condition: Cool & Intact
 Sample Received By: Alyssa Parras

Sample ID: H - 3 (0-1') (H245158-03)

BTEx 8021B		mg/kg		Analyzed By: JH						
Analyte	Result	Reporting Limit	Analyzed	Method Blank	BS	% Recovery	True Value QC	RPD	Qualifier	
Benzene*	<0.050	0.050	08/26/2024	ND	2.08	104	2.00	7.76		
Toluene*	<0.050	0.050	08/26/2024	ND	2.10	105	2.00	11.7		
Ethylbenzene*	<0.050	0.050	08/26/2024	ND	2.14	107	2.00	14.2		
Total Xylenes*	<0.150	0.150	08/26/2024	ND	6.47	108	6.00	14.6		
Total BTEX	<0.300	0.300	08/26/2024	ND						

Surrogate: 4-Bromofluorobenzene (PID) 115 % 71.5-134

Chloride, SM4500Cl-B		mg/kg		Analyzed By: HM						
Analyte	Result	Reporting Limit	Analyzed	Method Blank	BS	% Recovery	True Value QC	RPD	Qualifier	
Chloride	32.0	16.0	08/26/2024	ND	432	108	400	0.00		

TPH 8015M		mg/kg		Analyzed By: MS					
Analyte	Result	Reporting Limit	Analyzed	Method Blank	BS	% Recovery	True Value QC	RPD	Qualifier
GRO C6-C10*	<10.0	10.0	08/26/2024	ND	223	111	200	0.0215	
DRO >C10-C28*	<10.0	10.0	08/26/2024	ND	225	112	200	0.405	
EXT DRO >C28-C36	<10.0	10.0	08/26/2024	ND					

Surrogate: 1-Chlorooctane 101 % 48.2-134

Surrogate: 1-Chlorooctadecane 117 % 49.1-148

Cardinal Laboratories

*=Accredited Analyte

PLEASE NOTE: Liability and Damages. Cardinal's liability and client's exclusive remedy for any claim arising, whether based in contract or tort, shall be limited to the amount paid by client for analyses. All claims, including those for negligence and any other cause whatsoever shall be deemed waived unless made in writing and received by Cardinal within thirty (30) days after completion of the applicable service. In no event shall Cardinal be liable for incidental or consequential damages, including, without limitation, business interruptions, loss of use, or loss of profits incurred by client, its subsidiaries, affiliates or successors arising out of or related to the performance of the services hereunder by Cardinal, regardless of whether such claim is based upon any of the above stated reasons or otherwise. Results relate only to the samples identified above. This report shall not be reproduced except in full with written approval of Cardinal Laboratories.

Celey D. Keene, Lab Director/Quality Manager



PHONE (575) 393-2326 ° 101 E. MARLAND ° HOBBS, NM 88240

Analytical Results For:

TETRA TECH
BRITTANY LONG
901 WEST WALL STREET , STE 100
MIDLAND TX, 79701
Fax To: (432) 682-3946

Received: 08/23/2024
Reported: 08/29/2024
Project Name: ETC POKER LAKE
Project Number: 212C - MD - 03594
Project Location: EDDY CO NM

Sampling Date: 08/22/2024
Sampling Type: Soil
Sampling Condition: Cool & Intact
Sample Received By: Alyssa Parras

Sample ID: H - 4 (0-1') (H245158-04)

BTEX 8021B		mg/kg		Analyzed By: JH					
Analyte	Result	Reporting Limit	Analyzed	Method Blank	BS	% Recovery	True Value QC	RPD	Qualifier
Benzene*	<0.050	0.050	08/26/2024	ND	2.08	104	2.00	7.76	
Toluene*	<0.050	0.050	08/26/2024	ND	2.10	105	2.00	11.7	
Ethylbenzene*	<0.050	0.050	08/26/2024	ND	2.14	107	2.00	14.2	
Total Xylenes*	<0.150	0.150	08/26/2024	ND	6.47	108	6.00	14.6	
Total BTEX	<0.300	0.300	08/26/2024	ND					

Surrogate: 4-Bromofluorobenzene (PID) 117 % 71.5-134

Chloride, SM4500Cl-B		mg/kg		Analyzed By: HM					
Analyte	Result	Reporting Limit	Analyzed	Method Blank	BS	% Recovery	True Value QC	RPD	Qualifier
Chloride	96.0	16.0	08/26/2024	ND	432	108	400	0.00	

TPH 8015M		mg/kg		Analyzed By: MS					
Analyte	Result	Reporting Limit	Analyzed	Method Blank	BS	% Recovery	True Value QC	RPD	Qualifier
GRO C6-C10*	<10.0	10.0	08/26/2024	ND	223	111	200	0.0215	
DRO >C10-C28*	<10.0	10.0	08/26/2024	ND	225	112	200	0.405	
EXT DRO >C28-C36	<10.0	10.0	08/26/2024	ND					

Surrogate: 1-Chlorooctane 94.2 % 48.2-134

Surrogate: 1-Chlorooctadecane 108 % 49.1-148

Cardinal Laboratories

*=Accredited Analyte

PLEASE NOTE: Liability and Damages. Cardinal's liability and client's exclusive remedy for any claim arising, whether based in contract or tort, shall be limited to the amount paid by client for analyses. All claims, including those for negligence and any other cause whatsoever shall be deemed waived unless made in writing and received by Cardinal within thirty (30) days after completion of the applicable service. In no event shall Cardinal be liable for incidental or consequential damages, including, without limitation, business interruptions, loss of use, or loss of profits incurred by client, its subsidiaries, affiliates or successors arising out of or related to the performance of the services hereunder by Cardinal, regardless of whether such claim is based upon any of the above stated reasons or otherwise. Results relate only to the samples identified above. This report shall not be reproduced except in full with written approval of Cardinal Laboratories.

Celey D. Keene, Lab Director/Quality Manager



PHONE (575) 393-2326 ° 101 E. MARLAND ° HOBBS, NM 88240

Analytical Results For:

TETRA TECH
BRITTANY LONG
901 WEST WALL STREET , STE 100
MIDLAND TX, 79701
Fax To: (432) 682-3946

Received: 08/23/2024
Reported: 08/29/2024
Project Name: ETC POKER LAKE
Project Number: 212C - MD - 03594
Project Location: EDDY CO NM

Sampling Date: 08/22/2024
Sampling Type: Soil
Sampling Condition: Cool & Intact
Sample Received By: Alyssa Parras

Sample ID: H - 5 (0-1') (H245158-05)

BTEx 8021B		mg/kg		Analyzed By: JH						
Analyte	Result	Reporting Limit	Analyzed	Method Blank	BS	% Recovery	True Value QC	RPD	Qualifier	
Benzene*	<0.050	0.050	08/26/2024	ND	2.08	104	2.00	7.76		
Toluene*	<0.050	0.050	08/26/2024	ND	2.10	105	2.00	11.7		
Ethylbenzene*	<0.050	0.050	08/26/2024	ND	2.14	107	2.00	14.2		
Total Xylenes*	<0.150	0.150	08/26/2024	ND	6.47	108	6.00	14.6		
Total BTEx	<0.300	0.300	08/26/2024	ND						

Surrogate: 4-Bromofluorobenzene (PID) 116 % 71.5-134

Chloride, SM4500CI-B		mg/kg		Analyzed By: HM						
Analyte	Result	Reporting Limit	Analyzed	Method Blank	BS	% Recovery	True Value QC	RPD	Qualifier	
Chloride	16.0	16.0	08/26/2024	ND	432	108	400	0.00		

TPH 8015M		mg/kg		Analyzed By: MS					
Analyte	Result	Reporting Limit	Analyzed	Method Blank	BS	% Recovery	True Value QC	RPD	Qualifier
GRO C6-C10*	<10.0	10.0	08/26/2024	ND	223	111	200	0.0215	
DRO >C10-C28*	<10.0	10.0	08/26/2024	ND	225	112	200	0.405	
EXT DRO >C28-C36	<10.0	10.0	08/26/2024	ND					

Surrogate: 1-Chlorooctane 90.5 % 48.2-134

Surrogate: 1-Chlorooctadecane 105 % 49.1-148

Cardinal Laboratories

*=Accredited Analyte

PLEASE NOTE: Liability and Damages. Cardinal's liability and client's exclusive remedy for any claim arising, whether based in contract or tort, shall be limited to the amount paid by client for analyses. All claims, including those for negligence and any other cause whatsoever shall be deemed waived unless made in writing and received by Cardinal within thirty (30) days after completion of the applicable service. In no event shall Cardinal be liable for incidental or consequential damages, including, without limitation, business interruptions, loss of use, or loss of profits incurred by client, its subsidiaries, affiliates or successors arising out of or related to the performance of the services hereunder by Cardinal, regardless of whether such claim is based upon any of the above stated reasons or otherwise. Results relate only to the samples identified above. This report shall not be reproduced except in full with written approval of Cardinal Laboratories.

Celey D. Keene, Lab Director/Quality Manager



PHONE (575) 393-2326 ° 101 E. MARLAND ° HOBBS, NM 88240

Analytical Results For:

TETRA TECH
 BRITTANY LONG
 901 WEST WALL STREET , STE 100
 MIDLAND TX, 79701
 Fax To: (432) 682-3946

Received: 08/23/2024
 Reported: 08/29/2024
 Project Name: ETC POKER LAKE
 Project Number: 212C - MD - 03594
 Project Location: EDDY CO NM

Sampling Date: 08/22/2024
 Sampling Type: Soil
 Sampling Condition: Cool & Intact
 Sample Received By: Alyssa Parras

Sample ID: H - 6 (0-1') (H245158-06)

BTEX 8021B		mg/kg		Analyzed By: JH					
Analyte	Result	Reporting Limit	Analyzed	Method Blank	BS	% Recovery	True Value QC	RPD	Qualifier
Benzene*	<0.050	0.050	08/26/2024	ND	2.08	104	2.00	7.76	
Toluene*	<0.050	0.050	08/26/2024	ND	2.10	105	2.00	11.7	
Ethylbenzene*	<0.050	0.050	08/26/2024	ND	2.14	107	2.00	14.2	
Total Xylenes*	<0.150	0.150	08/26/2024	ND	6.47	108	6.00	14.6	
Total BTEX	<0.300	0.300	08/26/2024	ND					

Surrogate: 4-Bromofluorobenzene (PID) 115 % 71.5-134

Chloride, SM4500Cl-B		mg/kg		Analyzed By: HM					
Analyte	Result	Reporting Limit	Analyzed	Method Blank	BS	% Recovery	True Value QC	RPD	Qualifier
Chloride	<16.0	16.0	08/26/2024	ND	432	108	400	0.00	

TPH 8015M		mg/kg		Analyzed By: MS					
Analyte	Result	Reporting Limit	Analyzed	Method Blank	BS	% Recovery	True Value QC	RPD	Qualifier
GRO C6-C10*	<10.0	10.0	08/26/2024	ND	223	111	200	0.0215	
DRO >C10-C28*	<10.0	10.0	08/26/2024	ND	225	112	200	0.405	
EXT DRO >C28-C36	<10.0	10.0	08/26/2024	ND					

Surrogate: 1-Chlorooctane 93.2 % 48.2-134

Surrogate: 1-Chlorooctadecane 107 % 49.1-148

Cardinal Laboratories

*=Accredited Analyte

PLEASE NOTE: Liability and Damages. Cardinal's liability and client's exclusive remedy for any claim arising, whether based in contract or tort, shall be limited to the amount paid by client for analyses. All claims, including those for negligence and any other cause whatsoever shall be deemed waived unless made in writing and received by Cardinal within thirty (30) days after completion of the applicable service. In no event shall Cardinal be liable for incidental or consequential damages, including, without limitation, business interruptions, loss of use, or loss of profits incurred by client, its subsidiaries, affiliates or successors arising out of or related to the performance of the services hereunder by Cardinal, regardless of whether such claim is based upon any of the above stated reasons or otherwise. Results relate only to the samples identified above. This report shall not be reproduced except in full with written approval of Cardinal Laboratories.

Celey D. Keene, Lab Director/Quality Manager



PHONE (575) 393-2326 ° 101 E. MARLAND ° HOBBS, NM 88240

Analytical Results For:

TETRA TECH
BRITTANY LONG
901 WEST WALL STREET , STE 100
MIDLAND TX, 79701
Fax To: (432) 682-3946

Received: 08/23/2024
Reported: 08/29/2024
Project Name: ETC POKER LAKE
Project Number: 212C - MD - 03594
Project Location: EDDY CO NM

Sampling Date: 08/22/2024
Sampling Type: Soil
Sampling Condition: Cool & Intact
Sample Received By: Alyssa Parras

Sample ID: H - 7 (0-1') (H245158-07)

BTEx 8021B		mg/kg		Analyzed By: JH						
Analyte	Result	Reporting Limit	Analyzed	Method Blank	BS	% Recovery	True Value QC	RPD	Qualifier	
Benzene*	<0.050	0.050	08/26/2024	ND	2.08	104	2.00	7.76		
Toluene*	<0.050	0.050	08/26/2024	ND	2.10	105	2.00	11.7		
Ethylbenzene*	<0.050	0.050	08/26/2024	ND	2.14	107	2.00	14.2		
Total Xylenes*	<0.150	0.150	08/26/2024	ND	6.47	108	6.00	14.6		
Total BTEX	<0.300	0.300	08/26/2024	ND						

Surrogate: 4-Bromofluorobenzene (PID) 119 % 71.5-134

Chloride, SM4500Cl-B		mg/kg		Analyzed By: HM						
Analyte	Result	Reporting Limit	Analyzed	Method Blank	BS	% Recovery	True Value QC	RPD	Qualifier	
Chloride	<16.0	16.0	08/26/2024	ND	432	108	400	0.00		

TPH 8015M		mg/kg		Analyzed By: MS					
Analyte	Result	Reporting Limit	Analyzed	Method Blank	BS	% Recovery	True Value QC	RPD	Qualifier
GRO C6-C10*	<10.0	10.0	08/26/2024	ND	223	111	200	0.0215	
DRO >C10-C28*	<10.0	10.0	08/26/2024	ND	225	112	200	0.405	
EXT DRO >C28-C36	<10.0	10.0	08/26/2024	ND					

Surrogate: 1-Chlorooctane 93.9 % 48.2-134

Surrogate: 1-Chlorooctadecane 107 % 49.1-148

Cardinal Laboratories

*=Accredited Analyte

PLEASE NOTE: Liability and Damages. Cardinal's liability and client's exclusive remedy for any claim arising, whether based in contract or tort, shall be limited to the amount paid by client for analyses. All claims, including those for negligence and any other cause whatsoever shall be deemed waived unless made in writing and received by Cardinal within thirty (30) days after completion of the applicable service. In no event shall Cardinal be liable for incidental or consequential damages, including, without limitation, business interruptions, loss of use, or loss of profits incurred by client, its subsidiaries, affiliates or successors arising out of or related to the performance of the services hereunder by Cardinal, regardless of whether such claim is based upon any of the above stated reasons or otherwise. Results relate only to the samples identified above. This report shall not be reproduced except in full with written approval of Cardinal Laboratories.

Celey D. Keene, Lab Director/Quality Manager



PHONE (575) 393-2326 ° 101 E. MARLAND ° HOBBS, NM 88240

Analytical Results For:

TETRA TECH
BRITTANY LONG
901 WEST WALL STREET , STE 100
MIDLAND TX, 79701
Fax To: (432) 682-3946

Received: 08/23/2024
Reported: 08/29/2024
Project Name: ETC POKER LAKE
Project Number: 212C - MD - 03594
Project Location: EDDY CO NM

Sampling Date: 08/22/2024
Sampling Type: Soil
Sampling Condition: Cool & Intact
Sample Received By: Alyssa Parras

Sample ID: H - 8 (0-1') (H245158-08)

BTX 8021B		mg/kg		Analyzed By: JH					
Analyte	Result	Reporting Limit	Analyzed	Method Blank	BS	% Recovery	True Value QC	RPD	Qualifier
Benzene*	<0.050	0.050	08/26/2024	ND	2.08	104	2.00	7.76	
Toluene*	<0.050	0.050	08/26/2024	ND	2.10	105	2.00	11.7	
Ethylbenzene*	<0.050	0.050	08/26/2024	ND	2.14	107	2.00	14.2	
Total Xylenes*	<0.150	0.150	08/26/2024	ND	6.47	108	6.00	14.6	
Total BTX	<0.300	0.300	08/26/2024	ND					

Surrogate: 4-Bromofluorobenzene (PID) 115 % 71.5-134

Chloride, SM4500Cl-B		mg/kg		Analyzed By: HM					
Analyte	Result	Reporting Limit	Analyzed	Method Blank	BS	% Recovery	True Value QC	RPD	Qualifier
Chloride	16.0	16.0	08/26/2024	ND	432	108	400	0.00	

TPH 8015M		mg/kg		Analyzed By: MS					
Analyte	Result	Reporting Limit	Analyzed	Method Blank	BS	% Recovery	True Value QC	RPD	Qualifier
GRO C6-C10*	<10.0	10.0	08/26/2024	ND	223	111	200	0.0215	
DRO >C10-C28*	<10.0	10.0	08/26/2024	ND	225	112	200	0.405	
EXT DRO >C28-C36	<10.0	10.0	08/26/2024	ND					

Surrogate: 1-Chlorooctane 89.2 % 48.2-134

Surrogate: 1-Chlorooctadecane 101 % 49.1-148

Cardinal Laboratories

*=Accredited Analyte

PLEASE NOTE: Liability and Damages. Cardinal's liability and client's exclusive remedy for any claim arising, whether based in contract or tort, shall be limited to the amount paid by client for analyses. All claims, including those for negligence and any other cause whatsoever shall be deemed waived unless made in writing and received by Cardinal within thirty (30) days after completion of the applicable service. In no event shall Cardinal be liable for incidental or consequential damages, including, without limitation, business interruptions, loss of use, or loss of profits incurred by client, its subsidiaries, affiliates or successors arising out of or related to the performance of the services hereunder by Cardinal, regardless of whether such claim is based upon any of the above stated reasons or otherwise. Results relate only to the samples identified above. This report shall not be reproduced except in full with written approval of Cardinal Laboratories.

Celey D. Keene, Lab Director/Quality Manager



PHONE (575) 393-2326 ° 101 E. MARLAND ° HOBBS, NM 88240

Analytical Results For:

TETRA TECH
 BRITTANY LONG
 901 WEST WALL STREET , STE 100
 MIDLAND TX, 79701
 Fax To: (432) 682-3946

Received: 08/23/2024
 Reported: 08/29/2024
 Project Name: ETC POKER LAKE
 Project Number: 212C - MD - 03594
 Project Location: EDDY CO NM

Sampling Date: 08/22/2024
 Sampling Type: Soil
 Sampling Condition: Cool & Intact
 Sample Received By: Alyssa Parras

Sample ID: H - 9 (0-1') (H245158-09)

BTEX 8021B		mg/kg		Analyzed By: JH					
Analyte	Result	Reporting Limit	Analyzed	Method Blank	BS	% Recovery	True Value QC	RPD	Qualifier
Benzene*	<0.050	0.050	08/27/2024	ND	2.08	104	2.00	7.76	
Toluene*	<0.050	0.050	08/27/2024	ND	2.10	105	2.00	11.7	
Ethylbenzene*	<0.050	0.050	08/27/2024	ND	2.14	107	2.00	14.2	
Total Xylenes*	<0.150	0.150	08/27/2024	ND	6.47	108	6.00	14.6	
Total BTEX	<0.300	0.300	08/27/2024	ND					

Surrogate: 4-Bromofluorobenzene (PID) 116 % 71.5-134

Chloride, SM4500Cl-B		mg/kg		Analyzed By: HM					
Analyte	Result	Reporting Limit	Analyzed	Method Blank	BS	% Recovery	True Value QC	RPD	Qualifier
Chloride	48.0	16.0	08/26/2024	ND	432	108	400	0.00	

TPH 8015M		mg/kg		Analyzed By: MS					
Analyte	Result	Reporting Limit	Analyzed	Method Blank	BS	% Recovery	True Value QC	RPD	Qualifier
GRO C6-C10*	<10.0	10.0	08/26/2024	ND	223	111	200	0.0215	
DRO >C10-C28*	<10.0	10.0	08/26/2024	ND	225	112	200	0.405	
EXT DRO >C28-C36	<10.0	10.0	08/26/2024	ND					

Surrogate: 1-Chlorooctane 92.8 % 48.2-134

Surrogate: 1-Chlorooctadecane 107 % 49.1-148

Cardinal Laboratories

*=Accredited Analyte

PLEASE NOTE: Liability and Damages. Cardinal's liability and client's exclusive remedy for any claim arising, whether based in contract or tort, shall be limited to the amount paid by client for analyses. All claims, including those for negligence and any other cause whatsoever shall be deemed waived unless made in writing and received by Cardinal within thirty (30) days after completion of the applicable service. In no event shall Cardinal be liable for incidental or consequential damages, including, without limitation, business interruptions, loss of use, or loss of profits incurred by client, its subsidiaries, affiliates or successors arising out of or related to the performance of the services hereunder by Cardinal, regardless of whether such claim is based upon any of the above stated reasons or otherwise. Results relate only to the samples identified above. This report shall not be reproduced except in full with written approval of Cardinal Laboratories.

Celey D. Keene, Lab Director/Quality Manager



PHONE (575) 393-2326 ° 101 E. MARLAND ° HOBBS, NM 88240

Analytical Results For:

TETRA TECH
BRITTANY LONG
901 WEST WALL STREET , STE 100
MIDLAND TX, 79701
Fax To: (432) 682-3946

Received: 08/23/2024
Reported: 08/29/2024
Project Name: ETC POKER LAKE
Project Number: 212C - MD - 03594
Project Location: EDDY CO NM

Sampling Date: 08/22/2024
Sampling Type: Soil
Sampling Condition: Cool & Intact
Sample Received By: Alyssa Parras

Sample ID: H - 10 (0-1') (H245158-10)

BTX 8021B		mg/kg		Analyzed By: JH						
Analyte	Result	Reporting Limit	Analyzed	Method Blank	BS	% Recovery	True Value QC	RPD	Qualifier	
Benzene*	<0.050	0.050	08/27/2024	ND	2.08	104	2.00	7.76		
Toluene*	<0.050	0.050	08/27/2024	ND	2.10	105	2.00	11.7		
Ethylbenzene*	<0.050	0.050	08/27/2024	ND	2.14	107	2.00	14.2		
Total Xylenes*	<0.150	0.150	08/27/2024	ND	6.47	108	6.00	14.6		
Total BTX	<0.300	0.300	08/27/2024	ND						

Surrogate: 4-Bromofluorobenzene (PID) 110 % 71.5-134

Chloride, SM4500CI-B		mg/kg		Analyzed By: HM						
Analyte	Result	Reporting Limit	Analyzed	Method Blank	BS	% Recovery	True Value QC	RPD	Qualifier	
Chloride	128	16.0	08/26/2024	ND	432	108	400	0.00		

TPH 8015M		mg/kg		Analyzed By: MS					
Analyte	Result	Reporting Limit	Analyzed	Method Blank	BS	% Recovery	True Value QC	RPD	Qualifier
GRO C6-C10*	<10.0	10.0	08/26/2024	ND	204	102	200	1.12	
DRO >C10-C28*	<10.0	10.0	08/26/2024	ND	197	98.6	200	0.906	
EXT DRO >C28-C36	<10.0	10.0	08/26/2024	ND					

Surrogate: 1-Chlorooctane 79.7 % 48.2-134

Surrogate: 1-Chlorooctadecane 101 % 49.1-148

Cardinal Laboratories

*=Accredited Analyte

PLEASE NOTE: Liability and Damages. Cardinal's liability and client's exclusive remedy for any claim arising, whether based in contract or tort, shall be limited to the amount paid by client for analyses. All claims, including those for negligence and any other cause whatsoever shall be deemed waived unless made in writing and received by Cardinal within thirty (30) days after completion of the applicable service. In no event shall Cardinal be liable for incidental or consequential damages, including, without limitation, business interruptions, loss of use, or loss of profits incurred by client, its subsidiaries, affiliates or successors arising out of or related to the performance of the services hereunder by Cardinal, regardless of whether such claim is based upon any of the above stated reasons or otherwise. Results relate only to the samples identified above. This report shall not be reproduced except in full with written approval of Cardinal Laboratories.

Celey D. Keene, Lab Director/Quality Manager



PHONE (575) 393-2326 ° 101 E. MARLAND ° HOBBS, NM 88240

Analytical Results For:

TETRA TECH
BRITTANY LONG
901 WEST WALL STREET , STE 100
MIDLAND TX, 79701
Fax To: (432) 682-3946

Received: 08/23/2024
Reported: 08/29/2024
Project Name: ETC POKER LAKE
Project Number: 212C - MD - 03594
Project Location: EDDY CO NM

Sampling Date: 08/22/2024
Sampling Type: Soil
Sampling Condition: Cool & Intact
Sample Received By: Alyssa Parras

Sample ID: H - 11 (0-1') (H245158-11)

BTEx 8021B		mg/kg		Analyzed By: JH					
Analyte	Result	Reporting Limit	Analyzed	Method Blank	BS	% Recovery	True Value QC	RPD	Qualifier
Benzene*	<0.050	0.050	08/27/2024	ND	2.08	104	2.00	7.76	
Toluene*	<0.050	0.050	08/27/2024	ND	2.10	105	2.00	11.7	
Ethylbenzene*	<0.050	0.050	08/27/2024	ND	2.14	107	2.00	14.2	
Total Xylenes*	<0.150	0.150	08/27/2024	ND	6.47	108	6.00	14.6	
Total BTEX	<0.300	0.300	08/27/2024	ND					

Surrogate: 4-Bromofluorobenzene (PID) 113 % 71.5-134

Chloride, SM4500Cl-B		mg/kg		Analyzed By: HM					
Analyte	Result	Reporting Limit	Analyzed	Method Blank	BS	% Recovery	True Value QC	RPD	Qualifier
Chloride	128	16.0	08/26/2024	ND	432	108	400	0.00	

TPH 8015M		mg/kg		Analyzed By: MS					
Analyte	Result	Reporting Limit	Analyzed	Method Blank	BS	% Recovery	True Value QC	RPD	Qualifier
GRO C6-C10*	<10.0	10.0	08/26/2024	ND	204	102	200	1.12	
DRO >C10-C28*	<10.0	10.0	08/26/2024	ND	197	98.6	200	0.906	
EXT DRO >C28-C36	<10.0	10.0	08/26/2024	ND					

Surrogate: 1-Chlorooctane 77.1 % 48.2-134

Surrogate: 1-Chlorooctadecane 99.8 % 49.1-148

Cardinal Laboratories

*=Accredited Analyte

PLEASE NOTE: Liability and Damages. Cardinal's liability and client's exclusive remedy for any claim arising, whether based in contract or tort, shall be limited to the amount paid by client for analyses. All claims, including those for negligence and any other cause whatsoever shall be deemed waived unless made in writing and received by Cardinal within thirty (30) days after completion of the applicable service. In no event shall Cardinal be liable for incidental or consequential damages, including, without limitation, business interruptions, loss of use, or loss of profits incurred by client, its subsidiaries, affiliates or successors arising out of or related to the performance of the services hereunder by Cardinal, regardless of whether such claim is based upon any of the above stated reasons or otherwise. Results relate only to the samples identified above. This report shall not be reproduced except in full with written approval of Cardinal Laboratories.

Celey D. Keene, Lab Director/Quality Manager



PHONE (575) 393-2326 ° 101 E. MARLAND ° HOBBS, NM 88240

Analytical Results For:

TETRA TECH
BRITTANY LONG
901 WEST WALL STREET , STE 100
MIDLAND TX, 79701
Fax To: (432) 682-3946

Received: 08/23/2024
Reported: 08/29/2024
Project Name: ETC POKER LAKE
Project Number: 212C - MD - 03594
Project Location: EDDY CO NM

Sampling Date: 08/22/2024
Sampling Type: Soil
Sampling Condition: Cool & Intact
Sample Received By: Alyssa Parras

Sample ID: H - 12 (0-1') (H245158-12)

BTEX 8021B		mg/kg		Analyzed By: JH						
Analyte	Result	Reporting Limit	Analyzed	Method Blank	BS	% Recovery	True Value QC	RPD	Qualifier	
Benzene*	<0.050	0.050	08/27/2024	ND	2.08	104	2.00	7.76		
Toluene*	<0.050	0.050	08/27/2024	ND	2.10	105	2.00	11.7		
Ethylbenzene*	<0.050	0.050	08/27/2024	ND	2.14	107	2.00	14.2		
Total Xylenes*	<0.150	0.150	08/27/2024	ND	6.47	108	6.00	14.6		
Total BTEX	<0.300	0.300	08/27/2024	ND						

Surrogate: 4-Bromofluorobenzene (PID) 110 % 71.5-134

Chloride, SM4500Cl-B		mg/kg		Analyzed By: HM						
Analyte	Result	Reporting Limit	Analyzed	Method Blank	BS	% Recovery	True Value QC	RPD	Qualifier	
Chloride	32.0	16.0	08/26/2024	ND	432	108	400	0.00		

TPH 8015M		mg/kg		Analyzed By: MS					
Analyte	Result	Reporting Limit	Analyzed	Method Blank	BS	% Recovery	True Value QC	RPD	Qualifier
GRO C6-C10*	<10.0	10.0	08/26/2024	ND	204	102	200	1.12	
DRO >C10-C28*	<10.0	10.0	08/26/2024	ND	197	98.6	200	0.906	
EXT DRO >C28-C36	<10.0	10.0	08/26/2024	ND					

Surrogate: 1-Chlorooctane 87.5 % 48.2-134

Surrogate: 1-Chlorooctadecane 111 % 49.1-148

Cardinal Laboratories

*=Accredited Analyte

PLEASE NOTE: Liability and Damages. Cardinal's liability and client's exclusive remedy for any claim arising, whether based in contract or tort, shall be limited to the amount paid by client for analyses. All claims, including those for negligence and any other cause whatsoever shall be deemed waived unless made in writing and received by Cardinal within thirty (30) days after completion of the applicable service. In no event shall Cardinal be liable for incidental or consequential damages, including, without limitation, business interruptions, loss of use, or loss of profits incurred by client, its subsidiaries, affiliates or successors arising out of or related to the performance of the services hereunder by Cardinal, regardless of whether such claim is based upon any of the above stated reasons or otherwise. Results relate only to the samples identified above. This report shall not be reproduced except in full with written approval of Cardinal Laboratories.

Celey D. Keene, Lab Director/Quality Manager



PHONE (575) 393-2326 ° 101 E. MARLAND ° HOBBS, NM 88240

Analytical Results For:

TETRA TECH
 BRITTANY LONG
 901 WEST WALL STREET , STE 100
 MIDLAND TX, 79701
 Fax To: (432) 682-3946

Received: 08/23/2024
 Reported: 08/29/2024
 Project Name: ETC POKER LAKE
 Project Number: 212C - MD - 03594
 Project Location: EDDY CO NM

Sampling Date: 08/22/2024
 Sampling Type: Soil
 Sampling Condition: Cool & Intact
 Sample Received By: Alyssa Parras

Sample ID: H - 13 (0-1') (H245158-13)

BTEx 8021B		mg/kg		Analyzed By: JH					
Analyte	Result	Reporting Limit	Analyzed	Method Blank	BS	% Recovery	True Value QC	RPD	Qualifier
Benzene*	<0.050	0.050	08/27/2024	ND	2.08	104	2.00	7.76	
Toluene*	<0.050	0.050	08/27/2024	ND	2.10	105	2.00	11.7	
Ethylbenzene*	<0.050	0.050	08/27/2024	ND	2.14	107	2.00	14.2	
Total Xylenes*	<0.150	0.150	08/27/2024	ND	6.47	108	6.00	14.6	
Total BTEX	<0.300	0.300	08/27/2024	ND					

Surrogate: 4-Bromofluorobenzene (PID) 111 % 71.5-134

Chloride, SM4500Cl-B		mg/kg		Analyzed By: HM					
Analyte	Result	Reporting Limit	Analyzed	Method Blank	BS	% Recovery	True Value QC	RPD	Qualifier
Chloride	16.0	16.0	08/26/2024	ND	432	108	400	0.00	

TPH 8015M		mg/kg		Analyzed By: MS					
Analyte	Result	Reporting Limit	Analyzed	Method Blank	BS	% Recovery	True Value QC	RPD	Qualifier
GRO C6-C10*	<10.0	10.0	08/26/2024	ND	204	102	200	1.12	
DRO >C10-C28*	<10.0	10.0	08/26/2024	ND	197	98.6	200	0.906	
EXT DRO >C28-C36	<10.0	10.0	08/26/2024	ND					

Surrogate: 1-Chlorooctane 89.3 % 48.2-134

Surrogate: 1-Chlorooctadecane 113 % 49.1-148

Cardinal Laboratories

*=Accredited Analyte

PLEASE NOTE: Liability and Damages. Cardinal's liability and client's exclusive remedy for any claim arising, whether based in contract or tort, shall be limited to the amount paid by client for analyses. All claims, including those for negligence and any other cause whatsoever shall be deemed waived unless made in writing and received by Cardinal within thirty (30) days after completion of the applicable service. In no event shall Cardinal be liable for incidental or consequential damages, including, without limitation, business interruptions, loss of use, or loss of profits incurred by client, its subsidiaries, affiliates or successors arising out of or related to the performance of the services hereunder by Cardinal, regardless of whether such claim is based upon any of the above stated reasons or otherwise. Results relate only to the samples identified above. This report shall not be reproduced except in full with written approval of Cardinal Laboratories.

Celey D. Keene, Lab Director/Quality Manager



PHONE (575) 393-2326 ° 101 E. MARLAND ° HOBBS, NM 88240

Analytical Results For:

TETRA TECH
BRITTANY LONG
901 WEST WALL STREET , STE 100
MIDLAND TX, 79701
Fax To: (432) 682-3946

Received: 08/23/2024
Reported: 08/29/2024
Project Name: ETC POKER LAKE
Project Number: 212C - MD - 03594
Project Location: EDDY CO NM

Sampling Date: 08/22/2024
Sampling Type: Soil
Sampling Condition: Cool & Intact
Sample Received By: Alyssa Parras

Sample ID: H - 14 (0-1') (H245158-14)

BTEX 8021B		mg/kg		Analyzed By: JH						
Analyte	Result	Reporting Limit	Analyzed	Method Blank	BS	% Recovery	True Value QC	RPD	Qualifier	
Benzene*	<0.050	0.050	08/26/2024	ND	2.25	113	2.00	2.18		
Toluene*	<0.050	0.050	08/26/2024	ND	2.33	116	2.00	2.17		
Ethylbenzene*	<0.050	0.050	08/26/2024	ND	2.33	117	2.00	2.00		
Total Xylenes*	<0.150	0.150	08/26/2024	ND	7.08	118	6.00	1.83		
Total BTEX	<0.300	0.300	08/26/2024	ND						

Surrogate: 4-Bromofluorobenzene (PID) 104 % 71.5-134

Chloride, SM4500Cl-B		mg/kg		Analyzed By: HM						
Analyte	Result	Reporting Limit	Analyzed	Method Blank	BS	% Recovery	True Value QC	RPD	Qualifier	
Chloride	<16.0	16.0	08/26/2024	ND	432	108	400	0.00		

TPH 8015M		mg/kg		Analyzed By: MS					
Analyte	Result	Reporting Limit	Analyzed	Method Blank	BS	% Recovery	True Value QC	RPD	Qualifier
GRO C6-C10*	<10.0	10.0	08/26/2024	ND	204	102	200	1.12	
DRO >C10-C28*	<10.0	10.0	08/26/2024	ND	197	98.6	200	0.906	
EXT DRO >C28-C36	<10.0	10.0	08/26/2024	ND					

Surrogate: 1-Chlorooctane 89.9 % 48.2-134

Surrogate: 1-Chlorooctadecane 112 % 49.1-148

Cardinal Laboratories

*=Accredited Analyte

PLEASE NOTE: Liability and Damages. Cardinal's liability and client's exclusive remedy for any claim arising, whether based in contract or tort, shall be limited to the amount paid by client for analyses. All claims, including those for negligence and any other cause whatsoever shall be deemed waived unless made in writing and received by Cardinal within thirty (30) days after completion of the applicable service. In no event shall Cardinal be liable for incidental or consequential damages, including, without limitation, business interruptions, loss of use, or loss of profits incurred by client, its subsidiaries, affiliates or successors arising out of or related to the performance of the services hereunder by Cardinal, regardless of whether such claim is based upon any of the above stated reasons or otherwise. Results relate only to the samples identified above. This report shall not be reproduced except in full with written approval of Cardinal Laboratories.

Celey D. Keene, Lab Director/Quality Manager



PHONE (575) 393-2326 ° 101 E. MARLAND ° HOBBS, NM 88240

Analytical Results For:

TETRA TECH
BRITTANY LONG
901 WEST WALL STREET , STE 100
MIDLAND TX, 79701
Fax To: (432) 682-3946

Received: 08/23/2024
Reported: 08/29/2024
Project Name: ETC POKER LAKE
Project Number: 212C - MD - 03594
Project Location: EDDY CO NM

Sampling Date: 08/22/2024
Sampling Type: Soil
Sampling Condition: Cool & Intact
Sample Received By: Alyssa Parras

Sample ID: H - 15 (0-1') (H245158-15)

BTEX 8021B		mg/kg		Analyzed By: JH						
Analyte	Result	Reporting Limit	Analyzed	Method Blank	BS	% Recovery	True Value QC	RPD	Qualifier	
Benzene*	<0.050	0.050	08/26/2024	ND	2.25	113	2.00	2.18		
Toluene*	<0.050	0.050	08/26/2024	ND	2.33	116	2.00	2.17		
Ethylbenzene*	<0.050	0.050	08/26/2024	ND	2.33	117	2.00	2.00		
Total Xylenes*	<0.150	0.150	08/26/2024	ND	7.08	118	6.00	1.83		
Total BTEX	<0.300	0.300	08/26/2024	ND						

Surrogate: 4-Bromofluorobenzene (PID) 99.3 % 71.5-134

Chloride, SM4500Cl-B		mg/kg		Analyzed By: HM						
Analyte	Result	Reporting Limit	Analyzed	Method Blank	BS	% Recovery	True Value QC	RPD	Qualifier	
Chloride	<16.0	16.0	08/26/2024	ND	432	108	400	0.00		

TPH 8015M		mg/kg		Analyzed By: MS					
Analyte	Result	Reporting Limit	Analyzed	Method Blank	BS	% Recovery	True Value QC	RPD	Qualifier
GRO C6-C10*	<10.0	10.0	08/26/2024	ND	204	102	200	1.12	
DRO >C10-C28*	<10.0	10.0	08/26/2024	ND	197	98.6	200	0.906	
EXT DRO >C28-C36	<10.0	10.0	08/26/2024	ND					

Surrogate: 1-Chlorooctane 77.0 % 48.2-134

Surrogate: 1-Chlorooctadecane 96.6 % 49.1-148

Cardinal Laboratories

*=Accredited Analyte

PLEASE NOTE: Liability and Damages. Cardinal's liability and client's exclusive remedy for any claim arising, whether based in contract or tort, shall be limited to the amount paid by client for analyses. All claims, including those for negligence and any other cause whatsoever shall be deemed waived unless made in writing and received by Cardinal within thirty (30) days after completion of the applicable service. In no event shall Cardinal be liable for incidental or consequential damages, including, without limitation, business interruptions, loss of use, or loss of profits incurred by client, its subsidiaries, affiliates or successors arising out of or related to the performance of the services hereunder by Cardinal, regardless of whether such claim is based upon any of the above stated reasons or otherwise. Results relate only to the samples identified above. This report shall not be reproduced except in full with written approval of Cardinal Laboratories.

Celey D. Keene, Lab Director/Quality Manager



PHONE (575) 393-2326 ° 101 E. MARLAND ° HOBBS, NM 88240

Analytical Results For:

TETRA TECH
 BRITTANY LONG
 901 WEST WALL STREET , STE 100
 MIDLAND TX, 79701
 Fax To: (432) 682-3946

Received: 08/23/2024
 Reported: 08/29/2024
 Project Name: ETC POKER LAKE
 Project Number: 212C - MD - 03594
 Project Location: EDDY CO NM

Sampling Date: 08/22/2024
 Sampling Type: Soil
 Sampling Condition: Cool & Intact
 Sample Received By: Alyssa Parras

Sample ID: H - 16 (0-1') (H245158-16)

BTEx 8021B		mg/kg		Analyzed By: JH					
Analyte	Result	Reporting Limit	Analyzed	Method Blank	BS	% Recovery	True Value QC	RPD	Qualifier
Benzene*	<0.050	0.050	08/26/2024	ND	2.25	113	2.00	2.18	
Toluene*	<0.050	0.050	08/26/2024	ND	2.33	116	2.00	2.17	
Ethylbenzene*	<0.050	0.050	08/26/2024	ND	2.33	117	2.00	2.00	
Total Xylenes*	<0.150	0.150	08/26/2024	ND	7.08	118	6.00	1.83	
Total BTEX	<0.300	0.300	08/26/2024	ND					

Surrogate: 4-Bromofluorobenzene (PID) 106 % 71.5-134

Chloride, SM4500Cl-B		mg/kg		Analyzed By: HM					
Analyte	Result	Reporting Limit	Analyzed	Method Blank	BS	% Recovery	True Value QC	RPD	Qualifier
Chloride	112	16.0	08/26/2024	ND	432	108	400	0.00	

TPH 8015M		mg/kg		Analyzed By: MS					
Analyte	Result	Reporting Limit	Analyzed	Method Blank	BS	% Recovery	True Value QC	RPD	Qualifier
GRO C6-C10*	<10.0	10.0	08/26/2024	ND	204	102	200	1.12	
DRO >C10-C28*	<10.0	10.0	08/26/2024	ND	197	98.6	200	0.906	
EXT DRO >C28-C36	<10.0	10.0	08/26/2024	ND					

Surrogate: 1-Chlorooctane 82.6 % 48.2-134

Surrogate: 1-Chlorooctadecane 103 % 49.1-148

Cardinal Laboratories

*=Accredited Analyte

PLEASE NOTE: Liability and Damages. Cardinal's liability and client's exclusive remedy for any claim arising, whether based in contract or tort, shall be limited to the amount paid by client for analyses. All claims, including those for negligence and any other cause whatsoever shall be deemed waived unless made in writing and received by Cardinal within thirty (30) days after completion of the applicable service. In no event shall Cardinal be liable for incidental or consequential damages, including, without limitation, business interruptions, loss of use, or loss of profits incurred by client, its subsidiaries, affiliates or successors arising out of or related to the performance of the services hereunder by Cardinal, regardless of whether such claim is based upon any of the above stated reasons or otherwise. Results relate only to the samples identified above. This report shall not be reproduced except in full with written approval of Cardinal Laboratories.

Celey D. Keene, Lab Director/Quality Manager



PHONE (575) 393-2326 ° 101 E. MARLAND ° HOBBS, NM 88240

Analytical Results For:

TETRA TECH
 BRITTANY LONG
 901 WEST WALL STREET , STE 100
 MIDLAND TX, 79701
 Fax To: (432) 682-3946

Received: 08/23/2024
 Reported: 08/29/2024
 Project Name: ETC POKER LAKE
 Project Number: 212C - MD - 03594
 Project Location: EDDY CO NM

Sampling Date: 08/22/2024
 Sampling Type: Soil
 Sampling Condition: Cool & Intact
 Sample Received By: Alyssa Parras

Sample ID: H - 17 (0-1') (H245158-17)

BTEX 8021B		mg/kg		Analyzed By: JH						
Analyte	Result	Reporting Limit	Analyzed	Method Blank	BS	% Recovery	True Value QC	RPD	Qualifier	
Benzene*	<0.050	0.050	08/26/2024	ND	2.25	113	2.00	2.18		
Toluene*	<0.050	0.050	08/26/2024	ND	2.33	116	2.00	2.17		
Ethylbenzene*	<0.050	0.050	08/26/2024	ND	2.33	117	2.00	2.00		
Total Xylenes*	<0.150	0.150	08/26/2024	ND	7.08	118	6.00	1.83		
Total BTEX	<0.300	0.300	08/26/2024	ND						

Surrogate: 4-Bromofluorobenzene (PID) 106 % 71.5-134

Chloride, SM4500Cl-B		mg/kg		Analyzed By: HM						
Analyte	Result	Reporting Limit	Analyzed	Method Blank	BS	% Recovery	True Value QC	RPD	Qualifier	
Chloride	64.0	16.0	08/26/2024	ND	432	108	400	0.00		

TPH 8015M		mg/kg		Analyzed By: MS					
Analyte	Result	Reporting Limit	Analyzed	Method Blank	BS	% Recovery	True Value QC	RPD	Qualifier
GRO C6-C10*	<10.0	10.0	08/26/2024	ND	204	102	200	1.12	
DRO >C10-C28*	<10.0	10.0	08/26/2024	ND	197	98.6	200	0.906	
EXT DRO >C28-C36	<10.0	10.0	08/26/2024	ND					

Surrogate: 1-Chlorooctane 83.4 % 48.2-134

Surrogate: 1-Chlorooctadecane 104 % 49.1-148

Cardinal Laboratories

*=Accredited Analyte

PLEASE NOTE: Liability and Damages. Cardinal's liability and client's exclusive remedy for any claim arising, whether based in contract or tort, shall be limited to the amount paid by client for analyses. All claims, including those for negligence and any other cause whatsoever shall be deemed waived unless made in writing and received by Cardinal within thirty (30) days after completion of the applicable service. In no event shall Cardinal be liable for incidental or consequential damages, including, without limitation, business interruptions, loss of use, or loss of profits incurred by client, its subsidiaries, affiliates or successors arising out of or related to the performance of the services hereunder by Cardinal, regardless of whether such claim is based upon any of the above stated reasons or otherwise. Results relate only to the samples identified above. This report shall not be reproduced except in full with written approval of Cardinal Laboratories.

Celey D. Keene, Lab Director/Quality Manager



PHONE (575) 393-2326 ° 101 E. MARLAND ° HOBBS, NM 88240

Analytical Results For:

TETRA TECH
 BRITTANY LONG
 901 WEST WALL STREET , STE 100
 MIDLAND TX, 79701
 Fax To: (432) 682-3946

Received: 08/23/2024
 Reported: 08/29/2024
 Project Name: ETC POKER LAKE
 Project Number: 212C - MD - 03594
 Project Location: EDDY CO NM

Sampling Date: 08/22/2024
 Sampling Type: Soil
 Sampling Condition: Cool & Intact
 Sample Received By: Alyssa Parras

Sample ID: AH - 1 (0-1') (H245158-18)

BTEX 8021B		mg/kg		Analyzed By: JH						
Analyte	Result	Reporting Limit	Analyzed	Method Blank	BS	% Recovery	True Value QC	RPD	Qualifier	
Benzene*	<0.050	0.050	08/26/2024	ND	2.25	113	2.00	2.18		
Toluene*	<0.050	0.050	08/26/2024	ND	2.33	116	2.00	2.17		
Ethylbenzene*	<0.050	0.050	08/26/2024	ND	2.33	117	2.00	2.00		
Total Xylenes*	<0.150	0.150	08/26/2024	ND	7.08	118	6.00	1.83		
Total BTEX	<0.300	0.300	08/26/2024	ND						

Surrogate: 4-Bromofluorobenzene (PID) 104 % 71.5-134

Chloride, SM4500Cl-B		mg/kg		Analyzed By: CT						
Analyte	Result	Reporting Limit	Analyzed	Method Blank	BS	% Recovery	True Value QC	RPD	Qualifier	
Chloride	16.0	16.0	08/27/2024	ND	464	116	400	3.51		

TPH 8015M		mg/kg		Analyzed By: MS					
Analyte	Result	Reporting Limit	Analyzed	Method Blank	BS	% Recovery	True Value QC	RPD	Qualifier
GRO C6-C10*	<10.0	10.0	08/26/2024	ND	204	102	200	1.12	
DRO >C10-C28*	11.1	10.0	08/26/2024	ND	197	98.6	200	0.906	
EXT DRO >C28-C36	<10.0	10.0	08/26/2024	ND					

Surrogate: 1-Chlorooctane 83.0 % 48.2-134

Surrogate: 1-Chlorooctadecane 105 % 49.1-148

Cardinal Laboratories

*=Accredited Analyte

PLEASE NOTE: Liability and Damages. Cardinal's liability and client's exclusive remedy for any claim arising, whether based in contract or tort, shall be limited to the amount paid by client for analyses. All claims, including those for negligence and any other cause whatsoever shall be deemed waived unless made in writing and received by Cardinal within thirty (30) days after completion of the applicable service. In no event shall Cardinal be liable for incidental or consequential damages, including, without limitation, business interruptions, loss of use, or loss of profits incurred by client, its subsidiaries, affiliates or successors arising out of or related to the performance of the services hereunder by Cardinal, regardless of whether such claim is based upon any of the above stated reasons or otherwise. Results relate only to the samples identified above. This report shall not be reproduced except in full with written approval of Cardinal Laboratories.

Celey D. Keene, Lab Director/Quality Manager



PHONE (575) 393-2326 ° 101 E. MARLAND ° HOBBS, NM 88240

Analytical Results For:

TETRA TECH
BRITTANY LONG
901 WEST WALL STREET , STE 100
MIDLAND TX, 79701
Fax To: (432) 682-3946

Received: 08/23/2024
Reported: 08/29/2024
Project Name: ETC POKER LAKE
Project Number: 212C - MD - 03594
Project Location: EDDY CO NM

Sampling Date: 08/22/2024
Sampling Type: Soil
Sampling Condition: Cool & Intact
Sample Received By: Alyssa Parras

Sample ID: AH - 1 (1-1.5') (H245158-19)

BTEX 8021B		mg/kg		Analyzed By: JH						
Analyte	Result	Reporting Limit	Analyzed	Method Blank	BS	% Recovery	True Value QC	RPD	Qualifier	
Benzene*	<0.050	0.050	08/26/2024	ND	2.25	113	2.00	2.18		
Toluene*	<0.050	0.050	08/26/2024	ND	2.33	116	2.00	2.17		
Ethylbenzene*	<0.050	0.050	08/26/2024	ND	2.33	117	2.00	2.00		
Total Xylenes*	<0.150	0.150	08/26/2024	ND	7.08	118	6.00	1.83		
Total BTEX	<0.300	0.300	08/26/2024	ND						

Surrogate: 4-Bromofluorobenzene (PID) 103 % 71.5-134

Chloride, SM4500CI-B		mg/kg		Analyzed By: CT						
Analyte	Result	Reporting Limit	Analyzed	Method Blank	BS	% Recovery	True Value QC	RPD	Qualifier	
Chloride	48.0	16.0	08/27/2024	ND	464	116	400	3.51		

TPH 8015M		mg/kg		Analyzed By: MS					
Analyte	Result	Reporting Limit	Analyzed	Method Blank	BS	% Recovery	True Value QC	RPD	Qualifier
GRO C6-C10*	<10.0	10.0	08/26/2024	ND	204	102	200	1.12	
DRO >C10-C28*	<10.0	10.0	08/26/2024	ND	197	98.6	200	0.906	
EXT DRO >C28-C36	<10.0	10.0	08/26/2024	ND					

Surrogate: 1-Chlorooctane 79.0 % 48.2-134

Surrogate: 1-Chlorooctadecane 99.1 % 49.1-148

Cardinal Laboratories

*=Accredited Analyte

PLEASE NOTE: Liability and Damages. Cardinal's liability and client's exclusive remedy for any claim arising, whether based in contract or tort, shall be limited to the amount paid by client for analyses. All claims, including those for negligence and any other cause whatsoever shall be deemed waived unless made in writing and received by Cardinal within thirty (30) days after completion of the applicable service. In no event shall Cardinal be liable for incidental or consequential damages, including, without limitation, business interruptions, loss of use, or loss of profits incurred by client, its subsidiaries, affiliates or successors arising out of or related to the performance of the services hereunder by Cardinal, regardless of whether such claim is based upon any of the above stated reasons or otherwise. Results relate only to the samples identified above. This report shall not be reproduced except in full with written approval of Cardinal Laboratories.

Celey D. Keene, Lab Director/Quality Manager



PHONE (575) 393-2326 ° 101 E. MARLAND ° HOBBS, NM 88240

Analytical Results For:

TETRA TECH
BRITTANY LONG
901 WEST WALL STREET , STE 100
MIDLAND TX, 79701
Fax To: (432) 682-3946

Received: 08/23/2024
Reported: 08/29/2024
Project Name: ETC POKER LAKE
Project Number: 212C - MD - 03594
Project Location: EDDY CO NM

Sampling Date: 08/22/2024
Sampling Type: Soil
Sampling Condition: Cool & Intact
Sample Received By: Alyssa Parras

Sample ID: AH - 1 (2-2.5') (H245158-20)

BTEX 8021B		mg/kg		Analyzed By: JH						
Analyte	Result	Reporting Limit	Analyzed	Method Blank	BS	% Recovery	True Value QC	RPD	Qualifier	
Benzene*	<0.050	0.050	08/26/2024	ND	2.25	113	2.00	2.18		
Toluene*	<0.050	0.050	08/26/2024	ND	2.33	116	2.00	2.17		
Ethylbenzene*	<0.050	0.050	08/26/2024	ND	2.33	117	2.00	2.00		
Total Xylenes*	<0.150	0.150	08/26/2024	ND	7.08	118	6.00	1.83		
Total BTEX	<0.300	0.300	08/26/2024	ND						

Surrogate: 4-Bromofluorobenzene (PID) 104 % 71.5-134

Chloride, SM4500Cl-B		mg/kg		Analyzed By: CT						
Analyte	Result	Reporting Limit	Analyzed	Method Blank	BS	% Recovery	True Value QC	RPD	Qualifier	
Chloride	32.0	16.0	08/27/2024	ND	464	116	400	3.51		

TPH 8015M		mg/kg		Analyzed By: MS					
Analyte	Result	Reporting Limit	Analyzed	Method Blank	BS	% Recovery	True Value QC	RPD	Qualifier
GRO C6-C10*	<10.0	10.0	08/26/2024	ND	204	102	200	1.12	
DRO >C10-C28*	<10.0	10.0	08/26/2024	ND	197	98.6	200	0.906	
EXT DRO >C28-C36	<10.0	10.0	08/26/2024	ND					

Surrogate: 1-Chlorooctane 80.2 % 48.2-134

Surrogate: 1-Chlorooctadecane 100 % 49.1-148

Cardinal Laboratories

*=Accredited Analyte

PLEASE NOTE: Liability and Damages. Cardinal's liability and client's exclusive remedy for any claim arising, whether based in contract or tort, shall be limited to the amount paid by client for analyses. All claims, including those for negligence and any other cause whatsoever shall be deemed waived unless made in writing and received by Cardinal within thirty (30) days after completion of the applicable service. In no event shall Cardinal be liable for incidental or consequential damages, including, without limitation, business interruptions, loss of use, or loss of profits incurred by client, its subsidiaries, affiliates or successors arising out of or related to the performance of the services hereunder by Cardinal, regardless of whether such claim is based upon any of the above stated reasons or otherwise. Results relate only to the samples identified above. This report shall not be reproduced except in full with written approval of Cardinal Laboratories.

Celey D. Keene, Lab Director/Quality Manager



PHONE (575) 393-2326 ° 101 E. MARLAND ° HOBBS, NM 88240

Analytical Results For:

TETRA TECH
BRITTANY LONG
901 WEST WALL STREET , STE 100
MIDLAND TX, 79701
Fax To: (432) 682-3946

Received: 08/23/2024
Reported: 08/29/2024
Project Name: ETC POKER LAKE
Project Number: 212C - MD - 03594
Project Location: EDDY CO NM

Sampling Date: 08/22/2024
Sampling Type: Soil
Sampling Condition: Cool & Intact
Sample Received By: Alyssa Parras

Sample ID: AH - 1 (3-3.5') (H245158-21)

BTEX 8021B		mg/kg		Analyzed By: JH						
Analyte	Result	Reporting Limit	Analyzed	Method Blank	BS	% Recovery	True Value QC	RPD	Qualifier	
Benzene*	<0.050	0.050	08/26/2024	ND	2.25	113	2.00	2.18		
Toluene*	<0.050	0.050	08/26/2024	ND	2.33	116	2.00	2.17		
Ethylbenzene*	<0.050	0.050	08/26/2024	ND	2.33	117	2.00	2.00		
Total Xylenes*	<0.150	0.150	08/26/2024	ND	7.08	118	6.00	1.83		
Total BTEX	<0.300	0.300	08/26/2024	ND						

Surrogate: 4-Bromofluorobenzene (PID) 102 % 71.5-134

Chloride, SM4500Cl-B		mg/kg		Analyzed By: CT						
Analyte	Result	Reporting Limit	Analyzed	Method Blank	BS	% Recovery	True Value QC	RPD	Qualifier	
Chloride	16.0	16.0	08/27/2024	ND	464	116	400	3.51		

TPH 8015M		mg/kg		Analyzed By: MS					
Analyte	Result	Reporting Limit	Analyzed	Method Blank	BS	% Recovery	True Value QC	RPD	Qualifier
GRO C6-C10*	<10.0	10.0	08/26/2024	ND	204	102	200	1.12	
DRO >C10-C28*	<10.0	10.0	08/26/2024	ND	197	98.6	200	0.906	
EXT DRO >C28-C36	<10.0	10.0	08/26/2024	ND					

Surrogate: 1-Chlorooctane 82.1 % 48.2-134

Surrogate: 1-Chlorooctadecane 102 % 49.1-148

Cardinal Laboratories

*=Accredited Analyte

PLEASE NOTE: Liability and Damages. Cardinal's liability and client's exclusive remedy for any claim arising, whether based in contract or tort, shall be limited to the amount paid by client for analyses. All claims, including those for negligence and any other cause whatsoever shall be deemed waived unless made in writing and received by Cardinal within thirty (30) days after completion of the applicable service. In no event shall Cardinal be liable for incidental or consequential damages, including, without limitation, business interruptions, loss of use, or loss of profits incurred by client, its subsidiaries, affiliates or successors arising out of or related to the performance of the services hereunder by Cardinal, regardless of whether such claim is based upon any of the above stated reasons or otherwise. Results relate only to the samples identified above. This report shall not be reproduced except in full with written approval of Cardinal Laboratories.

Celey D. Keene, Lab Director/Quality Manager



PHONE (575) 393-2326 ° 101 E. MARLAND ° HOBBS, NM 88240

Analytical Results For:

TETRA TECH
BRITTANY LONG
901 WEST WALL STREET , STE 100
MIDLAND TX, 79701
Fax To: (432) 682-3946

Received: 08/23/2024
Reported: 08/29/2024
Project Name: ETC POKER LAKE
Project Number: 212C - MD - 03594
Project Location: EDDY CO NM

Sampling Date: 08/22/2024
Sampling Type: Soil
Sampling Condition: Cool & Intact
Sample Received By: Alyssa Parras

Sample ID: AH - 1 (4-4.5') (H245158-22)

BTEx 8021B		mg/kg		Analyzed By: JH						
Analyte	Result	Reporting Limit	Analyzed	Method Blank	BS	% Recovery	True Value QC	RPD	Qualifier	
Benzene*	<0.050	0.050	08/26/2024	ND	2.25	113	2.00	2.18		
Toluene*	<0.050	0.050	08/26/2024	ND	2.33	116	2.00	2.17		
Ethylbenzene*	<0.050	0.050	08/26/2024	ND	2.33	117	2.00	2.00		
Total Xylenes*	<0.150	0.150	08/26/2024	ND	7.08	118	6.00	1.83		
Total BTEX	<0.300	0.300	08/26/2024	ND						

Surrogate: 4-Bromofluorobenzene (PID) 104 % 71.5-134

Chloride, SM4500Cl-B		mg/kg		Analyzed By: CT						
Analyte	Result	Reporting Limit	Analyzed	Method Blank	BS	% Recovery	True Value QC	RPD	Qualifier	
Chloride	32.0	16.0	08/27/2024	ND	464	116	400	3.51		

TPH 8015M		mg/kg		Analyzed By: MS					
Analyte	Result	Reporting Limit	Analyzed	Method Blank	BS	% Recovery	True Value QC	RPD	Qualifier
GRO C6-C10*	<10.0	10.0	08/26/2024	ND	204	102	200	1.12	
DRO >C10-C28*	<10.0	10.0	08/26/2024	ND	197	98.6	200	0.906	
EXT DRO >C28-C36	<10.0	10.0	08/26/2024	ND					

Surrogate: 1-Chlorooctane 85.1 % 48.2-134

Surrogate: 1-Chlorooctadecane 106 % 49.1-148

Cardinal Laboratories

*=Accredited Analyte

PLEASE NOTE: Liability and Damages. Cardinal's liability and client's exclusive remedy for any claim arising, whether based in contract or tort, shall be limited to the amount paid by client for analyses. All claims, including those for negligence and any other cause whatsoever shall be deemed waived unless made in writing and received by Cardinal within thirty (30) days after completion of the applicable service. In no event shall Cardinal be liable for incidental or consequential damages, including, without limitation, business interruptions, loss of use, or loss of profits incurred by client, its subsidiaries, affiliates or successors arising out of or related to the performance of the services hereunder by Cardinal, regardless of whether such claim is based upon any of the above stated reasons or otherwise. Results relate only to the samples identified above. This report shall not be reproduced except in full with written approval of Cardinal Laboratories.

Celey D. Keene, Lab Director/Quality Manager



PHONE (575) 393-2326 ° 101 E. MARLAND ° HOBBS, NM 88240

Notes and Definitions

ND	Analyte NOT DETECTED at or above the reporting limit
RPD	Relative Percent Difference
**	Samples not received at proper temperature of 6°C or below.
***	Insufficient time to reach temperature.
-	Chloride by SM4500Cl-B does not require samples be received at or below 6°C Samples reported on an as received basis (wet) unless otherwise noted on report

Cardinal Laboratories

*=Accredited Analyte

PLEASE NOTE: Liability and Damages. Cardinal's liability and client's exclusive remedy for any claim arising, whether based in contract or tort, shall be limited to the amount paid by client for analyses. All claims, including those for negligence and any other cause whatsoever shall be deemed waived unless made in writing and received by Cardinal within thirty (30) days after completion of the applicable service. In no event shall Cardinal be liable for incidental or consequential damages, including, without limitation, business interruptions, loss of use, or loss of profits incurred by client, its subsidiaries, affiliates or successors arising out of or related to the performance of the services hereunder by Cardinal, regardless of whether such claim is based upon any of the above stated reasons or otherwise. Results relate only to the samples identified above. This report shall not be reproduced except in full with written approval of Cardinal Laboratories.

A handwritten signature in cursive script, appearing to read "Celey D. Keene", written in black ink.

Celey D. Keene, Lab Director/Quality Manager



101 East Marland, Hobbs, NM 88240
(575) 393-2326 FAX (575) 393-2476

CHAIN-OF-CUSTODY AND ANALYSIS REQUEST

1/3

Company Name: <u>Tetra Tech</u>				BILL TO				ANALYSIS REQUEST																		
Project Manager: <u>Brittany Long</u>				P.O. #:																						
Address:				Company: <u>Energy Transfer</u>																						
City: State: Zip:				Attn: <u>Dean Ericson</u>																						
Phone #: Fax #:				Address:																						
Project #: <u>212c-MD-03594</u> Project Owner:				City:																						
Project Name: <u>ETC Poker Lake</u>				State: Zip:																						
Project Location: <u>Eddy County, NM</u>				Phone #:																						
Sampler Name: <u>William E. Keene</u>				Fax #:																						
FOR LAB USE ONLY				MATRIX		PRESERV.		SAMPLING																		
Lab I.D.	Sample I.D.	(G)RAB OR (C)OMP.	# CONTAINERS	GROUNDWATER	WASTEWATER	SOIL	OIL	SLUDGE	OTHER:	ACID/BASE:	ICE / COOL	OTHER:	DATE	TIME												
H245158	(0-1')												8/22/24													
1	H-1																									
2	H-2																									
3	H-3																									
4	H-4																									
5	H-5																									
6	H-6																									
7	H-7																									
8	H-8																									
9	H-9																									
10	H-10																									

PLEASE NOTE: Liability and Damages. Cardinal's liability and client's exclusive remedy for any claim arising whether based in contract or tort, shall be limited to the amount paid by the client for the analyses. All claims including those for negligence and any other cause whatsoever shall be deemed waived unless made in writing and received by Cardinal within 30 days after completion of the applicable service. In no event shall Cardinal be liable for incidental or consequential damages, including without limitation, business interruptions, loss of use, or loss of profits incurred by client, its subsidiaries, affiliates or successors arising out of or related to the performance of services hereunder by Cardinal, regardless of whether such claim is based upon any of the above stated reasons or otherwise.

Relinquished By: <u>William E. Keene</u>		Date: <u>8/23/24</u>	Received By: <u>APAWAS</u>		Verbal Result: <input type="checkbox"/> Yes <input type="checkbox"/> No Add'l Phone #:	
Time: <u>14:40</u>		Time:		All Results are emailed. Please provide Email address:		
Relinquished By:		Date:	Received By:		REMARKS: <u>Dean said he will call with WSB #</u>	
Time:		Time:		WS		
Delivered By: (Circle One)	Observed Temp. °C <u>81C</u>	Sample Condition	CHECKED BY: (Initials) <u>AP</u>	Turnaround Time:	Standard <u>Rush</u>	Bacteria (only) Sample Condition
Sampler - UPS - Bus - Other:	Corrected Temp. °C <u>25C</u>	Cool Intact <input type="checkbox"/> Yes <input type="checkbox"/> No		Thermometer ID #140		Cool Intact <input type="checkbox"/> Yes <input type="checkbox"/> No
				Correction Factor -0.6°C		Observed Temp. °C
						Corrected Temp. °C

FORM-000 R 3.3 06/05/24

† Cardinal cannot accept verbal changes. Please email changes to celey.keene@cardinallabsnm.com



101 East Marland, Hobbs, NM 88240
(575) 393-2326 FAX (575) 393-2476

CHAIN-OF-CUSTODY AND ANALYSIS REQUEST

2/3

Page 26 of 27

Company Name: <u>Tetra Tech</u>				BILL TO				ANALYSIS REQUEST															
Project Manager: <u>Brihany Long</u>				P.O. #:																			
Address:				Company: <u>Energy Transfer</u>																			
City: State: Zip:				Attn: <u>Dean Ericson</u>																			
Phone #: Fax #:				Address:																			
Project #: <u>212C-MD-03594</u> Project Owner:				City:																			
Project Name: <u>ETC Poker Lake</u>				State: Zip:																			
Project Location: <u>Eddy County, NM</u>				Phone #:																			
Sampler Name: <u>William Erlendson</u>				Fax #:																			
FOR LAB USE ONLY						MATRIX		PRESERV.		SAMPLING													
Lab I.D.	Sample I.D.	(G)RAB OR (C)OMP.	# CONTAINERS	GROUNDWATER	WASTEWATER	SOIL	OIL	SLUDGE	OTHER:	ACID/BASE:	ICE / COOL	OTHER:	DATE	TIME									
H245158													8/24/24										
11	H-11																						
12	H-12																						
13	H-13																						
14	H-14																						
15	H-15																						
16	H-16																						
17	H-17																						

PLEASE NOTE: Liability and Damages. Cardinal's liability and client's exclusive remedy for any claim arising whether based in contract or tort, shall be limited to the amount paid by the client for the analyses. All claims including those for negligence and any other cause whatsoever shall be deemed waived unless made in writing and received by Cardinal within 30 days after completion of the applicable service. In no event shall Cardinal be liable for incidental or consequential damages, including without limitation, business interruptions, loss of use, or loss of profits incurred by client, its subsidiaries, affiliates or successors arising out of or related to the performance of services hereunder by Cardinal, regardless of whether such claim is based upon any of the above stated reasons or otherwise.

Relinquished By: <u>[Signature]</u>		Date: <u>8/23/24</u>	Received By: <u>[Signature]</u>		Verbal Result: <input type="checkbox"/> Yes <input type="checkbox"/> No Add'l Phone #:	
Time: <u>14:40</u>					All Results are emailed. Please provide Email address:	
Relinquished By:		Date:	Received By:		REMARKS:	
Time:						
Delivered By: (Circle One)		Observed Temp. °C <u>3.1°C</u>	Sample Condition Cool Intact <input type="checkbox"/> Yes <input type="checkbox"/> No <input type="checkbox"/> No		Turnaround Time: Standard <input checked="" type="checkbox"/> Rush <input type="checkbox"/>	
Sampler - UPS - Bus - Other:		Corrected Temp. °C <u>2.5°C</u>	CHECKED BY: (Initials) <u>[Signature]</u>		Bacteria (only) Sample Condition Cool Intact <input type="checkbox"/> Yes <input type="checkbox"/> No <input type="checkbox"/> No	
					Thermometer ID #140 Correction Factor -0.6°C	
					Observed Temp. °C Corrected Temp. °C	

FORM-000 R 3.0 08/03/24

† Cardinal cannot accept verbal changes. Please email changes to celey.keene@cardinallabsnm.com



101 East Marland, Hobbs, NM 88240
(575) 393-2326 FAX (575) 393-2476

CHAIN-OF-CUSTODY AND ANALYSIS REQUEST

3/5

Page 27 of 27

[illegible]

† Cardinal cannot accept verbal changes. Please email changes to celey.keene@cardinallabsnm.com

Released to Imaging: 7/17/2025 2:46:57 PM



PHONE (575) 393-2326 ° 101 E. MARLAND ° HOBBS, NM 88240

October 14, 2024

BRITTANY LONG

TETRA TECH

901 WEST WALL STREET , STE 100

MIDLAND, TX 79701

RE: ETC 2 POKER LAKE UNIT 49 TO 1

Enclosed are the results of analyses for samples received by the laboratory on 10/09/24 9:20.

Cardinal Laboratories is accredited through Texas NELAP under certificate number TX-C24-00112. Accreditation applies to drinking water, non-potable water and solid and chemical materials. All accredited analytes are denoted by an asterisk (*). For a complete list of accredited analytes and matrices visit the TCEQ website at www.tceq.texas.gov/field/qa/lab_accred_certif.html.

Cardinal Laboratories is accredited through the State of Colorado Department of Public Health and Environment for:

Method EPA 552.2	Haloacetic Acids (HAA-5)
Method EPA 524.2	Total Trihalomethanes (TTHM)
Method EPA 524.4	Regulated VOCs (V1, V2, V3)

Accreditation applies to public drinking water matrices.

This report meets NELAP requirements and is made up of a cover page, analytical results, and a copy of the original chain-of-custody. If you have any questions concerning this report, please feel free to contact me.

Sincerely,

A handwritten signature in black ink that reads "Celey D. Keene". The signature is written in a cursive style with a large, stylized 'C' and 'K'.

Celey D. Keene

Lab Director/Quality Manager



PHONE (575) 393-2326 ° 101 E. MARLAND ° HOBBS, NM 88240

Analytical Results For:

TETRA TECH
BRITTANY LONG
901 WEST WALL STREET , STE 100
MIDLAND TX, 79701
Fax To: (432) 682-3946

Received:	10/09/2024	Sampling Date:	10/08/2024
Reported:	10/14/2024	Sampling Type:	Soil
Project Name:	ETC 2 POKER LAKE UNIT 49 TO 1	Sampling Condition:	Cool & Intact
Project Number:	212C - MD - 03594	Sample Received By:	Alyssa Parras
Project Location:	EDDY CO NM		

Sample ID: BH - 1 (1') (H246133-01)

BTX 8021B		mg/kg		Analyzed By: JH					
Analyte	Result	Reporting Limit	Analyzed	Method Blank	BS	% Recovery	True Value QC	RPD	Qualifier
Benzene*	<0.050	0.050	10/09/2024	ND	2.20	110	2.00	5.51	
Toluene*	<0.050	0.050	10/09/2024	ND	2.15	108	2.00	6.43	
Ethylbenzene*	<0.050	0.050	10/09/2024	ND	2.20	110	2.00	6.61	
Total Xylenes*	<0.150	0.150	10/09/2024	ND	6.59	110	6.00	6.03	
Total BTX	<0.300	0.300	10/09/2024	ND					

Surrogate: 4-Bromofluorobenzene (PID) 106 % 77.5-125

Chloride, SM4500Cl-B		mg/kg		Analyzed By: HM					
Analyte	Result	Reporting Limit	Analyzed	Method Blank	BS	% Recovery	True Value QC	RPD	Qualifier
Chloride	224	16.0	10/09/2024	ND	432	108	400	3.64	

TPH 8015M		mg/kg		Analyzed By: MS					
Analyte	Result	Reporting Limit	Analyzed	Method Blank	BS	% Recovery	True Value QC	RPD	Qualifier
GRO C6-C10*	<10.0	10.0	10/09/2024	ND	208	104	200	2.22	
DRO >C10-C28*	12.2	10.0	10/09/2024	ND	194	96.8	200	0.964	
EXT DRO >C28-C36	<10.0	10.0	10/09/2024	ND					

Surrogate: 1-Chlorooctane 116 % 48.2-134

Surrogate: 1-Chlorooctadecane 120 % 49.1-148

Cardinal Laboratories

*=Accredited Analyte

PLEASE NOTE: Liability and Damages. Cardinal's liability and client's exclusive remedy for any claim arising, whether based in contract or tort, shall be limited to the amount paid by client for analyses. All claims, including those for negligence and any other cause whatsoever shall be deemed waived unless made in writing and received by Cardinal within thirty (30) days after completion of the applicable service. In no event shall Cardinal be liable for incidental or consequential damages, including, without limitation, business interruptions, loss of use, or loss of profits incurred by client, its subsidiaries, affiliates or successors arising out of or related to the performance of the services hereunder by Cardinal, regardless of whether such claim is based upon any of the above stated reasons or otherwise. Results relate only to the samples identified above. This report shall not be reproduced except in full with written approval of Cardinal Laboratories.

Celey D. Keene, Lab Director/Quality Manager



PHONE (575) 393-2326 ° 101 E. MARLAND ° HOBBS, NM 88240

Analytical Results For:

TETRA TECH
 BRITTANY LONG
 901 WEST WALL STREET , STE 100
 MIDLAND TX, 79701
 Fax To: (432) 682-3946

Received:	10/09/2024	Sampling Date:	10/08/2024
Reported:	10/14/2024	Sampling Type:	Soil
Project Name:	ETC 2 POKER LAKE UNIT 49 TO 1	Sampling Condition:	Cool & Intact
Project Number:	212C - MD - 03594	Sample Received By:	Alyssa Parras
Project Location:	EDDY CO NM		

Sample ID: BH - 1 (2') (H246133-02)

BTEx 8021B		mg/kg		Analyzed By: JH						
Analyte	Result	Reporting Limit	Analyzed	Method Blank	BS	% Recovery	True Value QC	RPD	Qualifier	
Benzene*	<0.050	0.050	10/09/2024	ND	2.20	110	2.00	5.51		
Toluene*	<0.050	0.050	10/09/2024	ND	2.15	108	2.00	6.43		
Ethylbenzene*	<0.050	0.050	10/09/2024	ND	2.20	110	2.00	6.61		
Total Xylenes*	<0.150	0.150	10/09/2024	ND	6.59	110	6.00	6.03		
Total BTEX	<0.300	0.300	10/09/2024	ND						

Surrogate: 4-Bromofluorobenzene (PID) 107 % 77.5-125

Chloride, SM4500Cl-B		mg/kg		Analyzed By: HM						
Analyte	Result	Reporting Limit	Analyzed	Method Blank	BS	% Recovery	True Value QC	RPD	Qualifier	
Chloride	256	16.0	10/09/2024	ND	432	108	400	3.64		

TPH 8015M		mg/kg		Analyzed By: MS					
Analyte	Result	Reporting Limit	Analyzed	Method Blank	BS	% Recovery	True Value QC	RPD	Qualifier
GRO C6-C10*	<10.0	10.0	10/09/2024	ND	208	104	200	2.22	
DRO >C10-C28*	<10.0	10.0	10/09/2024	ND	194	96.8	200	0.964	
EXT DRO >C28-C36	<10.0	10.0	10/09/2024	ND					

Surrogate: 1-Chlorooctane 106 % 48.2-134

Surrogate: 1-Chlorooctadecane 111 % 49.1-148

Cardinal Laboratories

*=Accredited Analyte

PLEASE NOTE: Liability and Damages. Cardinal's liability and client's exclusive remedy for any claim arising, whether based in contract or tort, shall be limited to the amount paid by client for analyses. All claims, including those for negligence and any other cause whatsoever shall be deemed waived unless made in writing and received by Cardinal within thirty (30) days after completion of the applicable service. In no event shall Cardinal be liable for incidental or consequential damages, including, without limitation, business interruptions, loss of use, or loss of profits incurred by client, its subsidiaries, affiliates or successors arising out of or related to the performance of the services hereunder by Cardinal, regardless of whether such claim is based upon any of the above stated reasons or otherwise. Results relate only to the samples identified above. This report shall not be reproduced except in full with written approval of Cardinal Laboratories.

Celey D. Keene, Lab Director/Quality Manager



PHONE (575) 393-2326 ° 101 E. MARLAND ° HOBBS, NM 88240

Analytical Results For:

TETRA TECH
 BRITTANY LONG
 901 WEST WALL STREET , STE 100
 MIDLAND TX, 79701
 Fax To: (432) 682-3946

Received:	10/09/2024	Sampling Date:	10/08/2024
Reported:	10/14/2024	Sampling Type:	Soil
Project Name:	ETC 2 POKER LAKE UNIT 49 TO 1	Sampling Condition:	Cool & Intact
Project Number:	212C - MD - 03594	Sample Received By:	Alyssa Parras
Project Location:	EDDY CO NM		

Sample ID: BH - 1 (3') (H246133-03)

BTEx 8021B		mg/kg		Analyzed By: JH					
Analyte	Result	Reporting Limit	Analyzed	Method Blank	BS	% Recovery	True Value QC	RPD	Qualifier
Benzene*	<0.050	0.050	10/09/2024	ND	2.20	110	2.00	5.51	
Toluene*	<0.050	0.050	10/09/2024	ND	2.15	108	2.00	6.43	
Ethylbenzene*	<0.050	0.050	10/09/2024	ND	2.20	110	2.00	6.61	
Total Xylenes*	<0.150	0.150	10/09/2024	ND	6.59	110	6.00	6.03	
Total BTEX	<0.300	0.300	10/09/2024	ND					

Surrogate: 4-Bromofluorobenzene (PID) 105 % 77.5-125

Chloride, SM4500Cl-B		mg/kg		Analyzed By: HM					
Analyte	Result	Reporting Limit	Analyzed	Method Blank	BS	% Recovery	True Value QC	RPD	Qualifier
Chloride	112	16.0	10/09/2024	ND	432	108	400	3.64	

TPH 8015M		mg/kg		Analyzed By: MS					
Analyte	Result	Reporting Limit	Analyzed	Method Blank	BS	% Recovery	True Value QC	RPD	Qualifier
GRO C6-C10*	<10.0	10.0	10/09/2024	ND	198	99.2	200	0.00504	
DRO >C10-C28*	<10.0	10.0	10/09/2024	ND	205	103	200	1.21	
EXT DRO >C28-C36	<10.0	10.0	10/09/2024	ND					

Surrogate: 1-Chlorooctane 96.8 % 48.2-134

Surrogate: 1-Chlorooctadecane 104 % 49.1-148

Cardinal Laboratories

*=Accredited Analyte

PLEASE NOTE: Liability and Damages. Cardinal's liability and client's exclusive remedy for any claim arising, whether based in contract or tort, shall be limited to the amount paid by client for analyses. All claims, including those for negligence and any other cause whatsoever shall be deemed waived unless made in writing and received by Cardinal within thirty (30) days after completion of the applicable service. In no event shall Cardinal be liable for incidental or consequential damages, including, without limitation, business interruptions, loss of use, or loss of profits incurred by client, its subsidiaries, affiliates or successors arising out of or related to the performance of the services hereunder by Cardinal, regardless of whether such claim is based upon any of the above stated reasons or otherwise. Results relate only to the samples identified above. This report shall not be reproduced except in full with written approval of Cardinal Laboratories.

Celey D. Keene, Lab Director/Quality Manager



PHONE (575) 393-2326 ° 101 E. MARLAND ° HOBBS, NM 88240

Analytical Results For:

TETRA TECH
BRITTANY LONG
901 WEST WALL STREET , STE 100
MIDLAND TX, 79701
Fax To: (432) 682-3946

Received:	10/09/2024	Sampling Date:	10/08/2024
Reported:	10/14/2024	Sampling Type:	Soil
Project Name:	ETC 2 POKER LAKE UNIT 49 TO 1	Sampling Condition:	Cool & Intact
Project Number:	212C - MD - 03594	Sample Received By:	Alyssa Parras
Project Location:	EDDY CO NM		

Sample ID: BH - 1 (4') (H246133-04)

BTEx 8021B		mg/kg		Analyzed By: JH					
Analyte	Result	Reporting Limit	Analyzed	Method Blank	BS	% Recovery	True Value QC	RPD	Qualifier
Benzene*	<0.050	0.050	10/09/2024	ND	2.20	110	2.00	5.51	
Toluene*	<0.050	0.050	10/09/2024	ND	2.15	108	2.00	6.43	
Ethylbenzene*	<0.050	0.050	10/09/2024	ND	2.20	110	2.00	6.61	
Total Xylenes*	<0.150	0.150	10/09/2024	ND	6.59	110	6.00	6.03	
Total BTEX	<0.300	0.300	10/09/2024	ND					

Surrogate: 4-Bromofluorobenzene (PID) 104 % 77.5-125

Chloride, SM4500Cl-B		mg/kg		Analyzed By: HM						
Analyte	Result	Reporting Limit	Analyzed	Method Blank	BS	% Recovery	True Value QC	RPD	Qualifier	
Chloride	112	16.0	10/09/2024	ND	432	108	400	3.64		

TPH 8015M		mg/kg		Analyzed By: MS					
Analyte	Result	Reporting Limit	Analyzed	Method Blank	BS	% Recovery	True Value QC	RPD	Qualifier
GRO C6-C10*	<10.0	10.0	10/09/2024	ND	198	99.2	200	0.00504	
DRO >C10-C28*	<10.0	10.0	10/09/2024	ND	205	103	200	1.21	
EXT DRO >C28-C36	<10.0	10.0	10/09/2024	ND					

Surrogate: 1-Chlorooctane 88.2 % 48.2-134

Surrogate: 1-Chlorooctadecane 96.4 % 49.1-148

Cardinal Laboratories

*=Accredited Analyte

PLEASE NOTE: Liability and Damages. Cardinal's liability and client's exclusive remedy for any claim arising, whether based in contract or tort, shall be limited to the amount paid by client for analyses. All claims, including those for negligence and any other cause whatsoever shall be deemed waived unless made in writing and received by Cardinal within thirty (30) days after completion of the applicable service. In no event shall Cardinal be liable for incidental or consequential damages, including, without limitation, business interruptions, loss of use, or loss of profits incurred by client, its subsidiaries, affiliates or successors arising out of or related to the performance of the services hereunder by Cardinal, regardless of whether such claim is based upon any of the above stated reasons or otherwise. Results relate only to the samples identified above. This report shall not be reproduced except in full with written approval of Cardinal Laboratories.

Celey D. Keene, Lab Director/Quality Manager



PHONE (575) 393-2326 ° 101 E. MARLAND ° HOBBS, NM 88240

Analytical Results For:

TETRA TECH
BRITTANY LONG
901 WEST WALL STREET , STE 100
MIDLAND TX, 79701
Fax To: (432) 682-3946

Received:	10/09/2024	Sampling Date:	10/08/2024
Reported:	10/14/2024	Sampling Type:	Soil
Project Name:	ETC 2 POKER LAKE UNIT 49 TO 1	Sampling Condition:	Cool & Intact
Project Number:	212C - MD - 03594	Sample Received By:	Alyssa Parras
Project Location:	EDDY CO NM		

Sample ID: BH - 1 (5') (H246133-05)

BTEx 8021B		mg/kg		Analyzed By: JH						
Analyte	Result	Reporting Limit	Analyzed	Method Blank	BS	% Recovery	True Value QC	RPD	Qualifier	
Benzene*	<0.050	0.050	10/09/2024	ND	2.20	110	2.00	5.51		
Toluene*	<0.050	0.050	10/09/2024	ND	2.15	108	2.00	6.43		
Ethylbenzene*	<0.050	0.050	10/09/2024	ND	2.20	110	2.00	6.61		
Total Xylenes*	<0.150	0.150	10/09/2024	ND	6.59	110	6.00	6.03		
Total BTEx	<0.300	0.300	10/09/2024	ND						

Surrogate: 4-Bromofluorobenzene (PID) 106 % 77.5-125

Chloride, SM4500CI-B		mg/kg		Analyzed By: HM						
Analyte	Result	Reporting Limit	Analyzed	Method Blank	BS	% Recovery	True Value QC	RPD	Qualifier	
Chloride	32.0	16.0	10/09/2024	ND	432	108	400	3.64		

TPH 8015M		mg/kg		Analyzed By: MS					
Analyte	Result	Reporting Limit	Analyzed	Method Blank	BS	% Recovery	True Value QC	RPD	Qualifier
GRO C6-C10*	<10.0	10.0	10/09/2024	ND	198	99.2	200	0.00504	
DRO >C10-C28*	<10.0	10.0	10/09/2024	ND	205	103	200	1.21	
EXT DRO >C28-C36	<10.0	10.0	10/09/2024	ND					

Surrogate: 1-Chlorooctane 92.4 % 48.2-134

Surrogate: 1-Chlorooctadecane 101 % 49.1-148

Cardinal Laboratories

*=Accredited Analyte

PLEASE NOTE: Liability and Damages. Cardinal's liability and client's exclusive remedy for any claim arising, whether based in contract or tort, shall be limited to the amount paid by client for analyses. All claims, including those for negligence and any other cause whatsoever shall be deemed waived unless made in writing and received by Cardinal within thirty (30) days after completion of the applicable service. In no event shall Cardinal be liable for incidental or consequential damages, including, without limitation, business interruptions, loss of use, or loss of profits incurred by client, its subsidiaries, affiliates or successors arising out of or related to the performance of the services hereunder by Cardinal, regardless of whether such claim is based upon any of the above stated reasons or otherwise. Results relate only to the samples identified above. This report shall not be reproduced except in full with written approval of Cardinal Laboratories.

Celey D. Keene, Lab Director/Quality Manager



PHONE (575) 393-2326 ° 101 E. MARLAND ° HOBBS, NM 88240

Analytical Results For:

TETRA TECH
BRITTANY LONG
901 WEST WALL STREET , STE 100
MIDLAND TX, 79701
Fax To: (432) 682-3946

Received:	10/09/2024	Sampling Date:	10/08/2024
Reported:	10/14/2024	Sampling Type:	Soil
Project Name:	ETC 2 POKER LAKE UNIT 49 TO 1	Sampling Condition:	Cool & Intact
Project Number:	212C - MD - 03594	Sample Received By:	Alyssa Parras
Project Location:	EDDY CO NM		

Sample ID: BH - 1 (6') (H246133-06)

BTEx 8021B		mg/kg		Analyzed By: JH						
Analyte	Result	Reporting Limit	Analyzed	Method Blank	BS	% Recovery	True Value QC	RPD	Qualifier	
Benzene*	<0.050	0.050	10/09/2024	ND	2.20	110	2.00	5.51		
Toluene*	<0.050	0.050	10/09/2024	ND	2.15	108	2.00	6.43		
Ethylbenzene*	<0.050	0.050	10/09/2024	ND	2.20	110	2.00	6.61		
Total Xylenes*	<0.150	0.150	10/09/2024	ND	6.59	110	6.00	6.03		
Total BTEX	<0.300	0.300	10/09/2024	ND						

Surrogate: 4-Bromofluorobenzene (PID) 106 % 77.5-125

Chloride, SM4500Cl-B		mg/kg		Analyzed By: HM						
Analyte	Result	Reporting Limit	Analyzed	Method Blank	BS	% Recovery	True Value QC	RPD	Qualifier	
Chloride	112	16.0	10/09/2024	ND	432	108	400	3.64		

TPH 8015M		mg/kg		Analyzed By: MS					
Analyte	Result	Reporting Limit	Analyzed	Method Blank	BS	% Recovery	True Value QC	RPD	Qualifier
GRO C6-C10*	<10.0	10.0	10/09/2024	ND	198	99.2	200	0.00504	
DRO >C10-C28*	10.7	10.0	10/09/2024	ND	205	103	200	1.21	
EXT DRO >C28-C36	<10.0	10.0	10/09/2024	ND					

Surrogate: 1-Chlorooctane 93.1 % 48.2-134

Surrogate: 1-Chlorooctadecane 104 % 49.1-148

Cardinal Laboratories

*=Accredited Analyte

PLEASE NOTE: Liability and Damages. Cardinal's liability and client's exclusive remedy for any claim arising, whether based in contract or tort, shall be limited to the amount paid by client for analyses. All claims, including those for negligence and any other cause whatsoever shall be deemed waived unless made in writing and received by Cardinal within thirty (30) days after completion of the applicable service. In no event shall Cardinal be liable for incidental or consequential damages, including, without limitation, business interruptions, loss of use, or loss of profits incurred by client, its subsidiaries, affiliates or successors arising out of or related to the performance of the services hereunder by Cardinal, regardless of whether such claim is based upon any of the above stated reasons or otherwise. Results relate only to the samples identified above. This report shall not be reproduced except in full with written approval of Cardinal Laboratories.

Celey D. Keene, Lab Director/Quality Manager



PHONE (575) 393-2326 ° 101 E. MARLAND ° HOBBS, NM 88240

Analytical Results For:

TETRA TECH
BRITTANY LONG
901 WEST WALL STREET , STE 100
MIDLAND TX, 79701
Fax To: (432) 682-3946

Received:	10/09/2024	Sampling Date:	10/08/2024
Reported:	10/14/2024	Sampling Type:	Soil
Project Name:	ETC 2 POKER LAKE UNIT 49 TO 1	Sampling Condition:	Cool & Intact
Project Number:	212C - MD - 03594	Sample Received By:	Alyssa Parras
Project Location:	EDDY CO NM		

Sample ID: BH - 2 (1') (H246133-07)

BTEx 8021B		mg/kg		Analyzed By: JH					
Analyte	Result	Reporting Limit	Analyzed	Method Blank	BS	% Recovery	True Value QC	RPD	Qualifier
Benzene*	<0.050	0.050	10/09/2024	ND	2.20	110	2.00	5.51	
Toluene*	<0.050	0.050	10/09/2024	ND	2.15	108	2.00	6.43	
Ethylbenzene*	<0.050	0.050	10/09/2024	ND	2.20	110	2.00	6.61	
Total Xylenes*	<0.150	0.150	10/09/2024	ND	6.59	110	6.00	6.03	
Total BTEX	<0.300	0.300	10/09/2024	ND					

Surrogate: 4-Bromofluorobenzene (PID) 104 % 77.5-125

Chloride, SM4500Cl-B		mg/kg		Analyzed By: HM					
Analyte	Result	Reporting Limit	Analyzed	Method Blank	BS	% Recovery	True Value QC	RPD	Qualifier
Chloride	32.0	16.0	10/09/2024	ND	432	108	400	3.64	

TPH 8015M		mg/kg		Analyzed By: MS					
Analyte	Result	Reporting Limit	Analyzed	Method Blank	BS	% Recovery	True Value QC	RPD	Qualifier
GRO C6-C10*	<10.0	10.0	10/09/2024	ND	198	99.2	200	0.00504	
DRO >C10-C28*	<10.0	10.0	10/09/2024	ND	205	103	200	1.21	
EXT DRO >C28-C36	<10.0	10.0	10/09/2024	ND					

Surrogate: 1-Chlorooctane 98.2 % 48.2-134

Surrogate: 1-Chlorooctadecane 106 % 49.1-148

Cardinal Laboratories

*=Accredited Analyte

PLEASE NOTE: Liability and Damages. Cardinal's liability and client's exclusive remedy for any claim arising, whether based in contract or tort, shall be limited to the amount paid by client for analyses. All claims, including those for negligence and any other cause whatsoever shall be deemed waived unless made in writing and received by Cardinal within thirty (30) days after completion of the applicable service. In no event shall Cardinal be liable for incidental or consequential damages, including, without limitation, business interruptions, loss of use, or loss of profits incurred by client, its subsidiaries, affiliates or successors arising out of or related to the performance of the services hereunder by Cardinal, regardless of whether such claim is based upon any of the above stated reasons or otherwise. Results relate only to the samples identified above. This report shall not be reproduced except in full with written approval of Cardinal Laboratories.

Celey D. Keene, Lab Director/Quality Manager



PHONE (575) 393-2326 ° 101 E. MARLAND ° HOBBS, NM 88240

Analytical Results For:

TETRA TECH
BRITTANY LONG
901 WEST WALL STREET , STE 100
MIDLAND TX, 79701
Fax To: (432) 682-3946

Received:	10/09/2024	Sampling Date:	10/08/2024
Reported:	10/14/2024	Sampling Type:	Soil
Project Name:	ETC 2 POKER LAKE UNIT 49 TO 1	Sampling Condition:	Cool & Intact
Project Number:	212C - MD - 03594	Sample Received By:	Alyssa Parras
Project Location:	EDDY CO NM		

Sample ID: BH - 2 (2') (H246133-08)

BTEx 8021B		mg/kg		Analyzed By: JH						
Analyte	Result	Reporting Limit	Analyzed	Method Blank	BS	% Recovery	True Value QC	RPD	Qualifier	
Benzene*	<0.050	0.050	10/09/2024	ND	2.20	110	2.00	5.51		
Toluene*	<0.050	0.050	10/09/2024	ND	2.15	108	2.00	6.43		
Ethylbenzene*	<0.050	0.050	10/09/2024	ND	2.20	110	2.00	6.61		
Total Xylenes*	<0.150	0.150	10/09/2024	ND	6.59	110	6.00	6.03		
Total BTEX	<0.300	0.300	10/09/2024	ND						

Surrogate: 4-Bromofluorobenzene (PID) 104 % 77.5-125

Chloride, SM4500Cl-B		mg/kg		Analyzed By: HM						
Analyte	Result	Reporting Limit	Analyzed	Method Blank	BS	% Recovery	True Value QC	RPD	Qualifier	
Chloride	16.0	16.0	10/09/2024	ND	432	108	400	3.64		

TPH 8015M		mg/kg		Analyzed By: MS					
Analyte	Result	Reporting Limit	Analyzed	Method Blank	BS	% Recovery	True Value QC	RPD	Qualifier
GRO C6-C10*	<10.0	10.0	10/09/2024	ND	198	99.2	200	0.00504	
DRO >C10-C28*	<10.0	10.0	10/09/2024	ND	205	103	200	1.21	
EXT DRO >C28-C36	<10.0	10.0	10/09/2024	ND					

Surrogate: 1-Chlorooctane 91.0 % 48.2-134

Surrogate: 1-Chlorooctadecane 99.8 % 49.1-148

Cardinal Laboratories

*=Accredited Analyte

PLEASE NOTE: Liability and Damages. Cardinal's liability and client's exclusive remedy for any claim arising, whether based in contract or tort, shall be limited to the amount paid by client for analyses. All claims, including those for negligence and any other cause whatsoever shall be deemed waived unless made in writing and received by Cardinal within thirty (30) days after completion of the applicable service. In no event shall Cardinal be liable for incidental or consequential damages, including, without limitation, business interruptions, loss of use, or loss of profits incurred by client, its subsidiaries, affiliates or successors arising out of or related to the performance of the services hereunder by Cardinal, regardless of whether such claim is based upon any of the above stated reasons or otherwise. Results relate only to the samples identified above. This report shall not be reproduced except in full with written approval of Cardinal Laboratories.

Celey D. Keene, Lab Director/Quality Manager



PHONE (575) 393-2326 ° 101 E. MARLAND ° HOBBS, NM 88240

Analytical Results For:

TETRA TECH
BRITTANY LONG
901 WEST WALL STREET , STE 100
MIDLAND TX, 79701
Fax To: (432) 682-3946

Received:	10/09/2024	Sampling Date:	10/08/2024
Reported:	10/14/2024	Sampling Type:	Soil
Project Name:	ETC 2 POKER LAKE UNIT 49 TO 1	Sampling Condition:	Cool & Intact
Project Number:	212C - MD - 03594	Sample Received By:	Alyssa Parras
Project Location:	EDDY CO NM		

Sample ID: BH - 2 (3') (H246133-09)

BTEx 8021B		mg/kg		Analyzed By: JH					
Analyte	Result	Reporting Limit	Analyzed	Method Blank	BS	% Recovery	True Value QC	RPD	Qualifier
Benzene*	<0.050	0.050	10/09/2024	ND	2.20	110	2.00	5.51	
Toluene*	<0.050	0.050	10/09/2024	ND	2.15	108	2.00	6.43	
Ethylbenzene*	<0.050	0.050	10/09/2024	ND	2.20	110	2.00	6.61	
Total Xylenes*	<0.150	0.150	10/09/2024	ND	6.59	110	6.00	6.03	
Total BTEX	<0.300	0.300	10/09/2024	ND					

Surrogate: 4-Bromofluorobenzene (PID) 102 % 77.5-125

Chloride, SM4500Cl-B		mg/kg		Analyzed By: HM						
Analyte	Result	Reporting Limit	Analyzed	Method Blank	BS	% Recovery	True Value QC	RPD	Qualifier	
Chloride	32.0	16.0	10/09/2024	ND	432	108	400	3.64		

TPH 8015M		mg/kg		Analyzed By: MS					
Analyte	Result	Reporting Limit	Analyzed	Method Blank	BS	% Recovery	True Value QC	RPD	Qualifier
GRO C6-C10*	<10.0	10.0	10/09/2024	ND	198	99.2	200	0.00504	
DRO >C10-C28*	<10.0	10.0	10/09/2024	ND	205	103	200	1.21	
EXT DRO >C28-C36	<10.0	10.0	10/09/2024	ND					

Surrogate: 1-Chlorooctane 94.9 % 48.2-134

Surrogate: 1-Chlorooctadecane 105 % 49.1-148

Cardinal Laboratories

*=Accredited Analyte

PLEASE NOTE: Liability and Damages. Cardinal's liability and client's exclusive remedy for any claim arising, whether based in contract or tort, shall be limited to the amount paid by client for analyses. All claims, including those for negligence and any other cause whatsoever shall be deemed waived unless made in writing and received by Cardinal within thirty (30) days after completion of the applicable service. In no event shall Cardinal be liable for incidental or consequential damages, including, without limitation, business interruptions, loss of use, or loss of profits incurred by client, its subsidiaries, affiliates or successors arising out of or related to the performance of the services hereunder by Cardinal, regardless of whether such claim is based upon any of the above stated reasons or otherwise. Results relate only to the samples identified above. This report shall not be reproduced except in full with written approval of Cardinal Laboratories.

Celey D. Keene, Lab Director/Quality Manager



PHONE (575) 393-2326 ° 101 E. MARLAND ° HOBBS, NM 88240

Analytical Results For:

TETRA TECH
BRITTANY LONG
901 WEST WALL STREET , STE 100
MIDLAND TX, 79701
Fax To: (432) 682-3946

Received:	10/09/2024	Sampling Date:	10/08/2024
Reported:	10/14/2024	Sampling Type:	Soil
Project Name:	ETC 2 POKER LAKE UNIT 49 TO 1	Sampling Condition:	Cool & Intact
Project Number:	212C - MD - 03594	Sample Received By:	Alyssa Parras
Project Location:	EDDY CO NM		

Sample ID: BH - 2 (4') (H246133-10)

BTEx 8021B		mg/kg		Analyzed By: JH					
Analyte	Result	Reporting Limit	Analyzed	Method Blank	BS	% Recovery	True Value QC	RPD	Qualifier
Benzene*	<0.050	0.050	10/09/2024	ND	2.20	110	2.00	5.51	
Toluene*	<0.050	0.050	10/09/2024	ND	2.15	108	2.00	6.43	
Ethylbenzene*	<0.050	0.050	10/09/2024	ND	2.20	110	2.00	6.61	
Total Xylenes*	<0.150	0.150	10/09/2024	ND	6.59	110	6.00	6.03	
Total BTEX	<0.300	0.300	10/09/2024	ND					

Surrogate: 4-Bromofluorobenzene (PID) 102 % 77.5-125

Chloride, SM4500Cl-B		mg/kg		Analyzed By: HM					
Analyte	Result	Reporting Limit	Analyzed	Method Blank	BS	% Recovery	True Value QC	RPD	Qualifier
Chloride	32.0	16.0	10/09/2024	ND	432	108	400	3.64	

TPH 8015M		mg/kg		Analyzed By: MS					
Analyte	Result	Reporting Limit	Analyzed	Method Blank	BS	% Recovery	True Value QC	RPD	Qualifier
GRO C6-C10*	<10.0	10.0	10/09/2024	ND	198	99.2	200	0.00504	
DRO >C10-C28*	<10.0	10.0	10/09/2024	ND	205	103	200	1.21	
EXT DRO >C28-C36	<10.0	10.0	10/09/2024	ND					

Surrogate: 1-Chlorooctane 86.7 % 48.2-134

Surrogate: 1-Chlorooctadecane 96.6 % 49.1-148

Cardinal Laboratories

*=Accredited Analyte

PLEASE NOTE: Liability and Damages. Cardinal's liability and client's exclusive remedy for any claim arising, whether based in contract or tort, shall be limited to the amount paid by client for analyses. All claims, including those for negligence and any other cause whatsoever shall be deemed waived unless made in writing and received by Cardinal within thirty (30) days after completion of the applicable service. In no event shall Cardinal be liable for incidental or consequential damages, including, without limitation, business interruptions, loss of use, or loss of profits incurred by client, its subsidiaries, affiliates or successors arising out of or related to the performance of the services hereunder by Cardinal, regardless of whether such claim is based upon any of the above stated reasons or otherwise. Results relate only to the samples identified above. This report shall not be reproduced except in full with written approval of Cardinal Laboratories.

Celey D. Keene, Lab Director/Quality Manager



PHONE (575) 393-2326 ° 101 E. MARLAND ° HOBBS, NM 88240

Analytical Results For:

TETRA TECH
BRITTANY LONG
901 WEST WALL STREET , STE 100
MIDLAND TX, 79701
Fax To: (432) 682-3946

Received:	10/09/2024	Sampling Date:	10/08/2024
Reported:	10/14/2024	Sampling Type:	Soil
Project Name:	ETC 2 POKER LAKE UNIT 49 TO 1	Sampling Condition:	Cool & Intact
Project Number:	212C - MD - 03594	Sample Received By:	Alyssa Parras
Project Location:	EDDY CO NM		

Sample ID: BH - 2 (5') (H246133-11)

BTEx 8021B		mg/kg		Analyzed By: JH						
Analyte	Result	Reporting Limit	Analyzed	Method Blank	BS	% Recovery	True Value QC	RPD	Qualifier	
Benzene*	<0.050	0.050	10/09/2024	ND	2.20	110	2.00	5.51		
Toluene*	<0.050	0.050	10/09/2024	ND	2.15	108	2.00	6.43		
Ethylbenzene*	<0.050	0.050	10/09/2024	ND	2.20	110	2.00	6.61		
Total Xylenes*	<0.150	0.150	10/09/2024	ND	6.59	110	6.00	6.03		
Total BTEX	<0.300	0.300	10/09/2024	ND						

Surrogate: 4-Bromofluorobenzene (PID) 102 % 77.5-125

Chloride, SM4500Cl-B		mg/kg		Analyzed By: HM						
Analyte	Result	Reporting Limit	Analyzed	Method Blank	BS	% Recovery	True Value QC	RPD	Qualifier	
Chloride	16.0	16.0	10/09/2024	ND	432	108	400	3.64		

TPH 8015M		mg/kg		Analyzed By: MS					
Analyte	Result	Reporting Limit	Analyzed	Method Blank	BS	% Recovery	True Value QC	RPD	Qualifier
GRO C6-C10*	<10.0	10.0	10/09/2024	ND	198	99.2	200	0.00504	
DRO >C10-C28*	<10.0	10.0	10/09/2024	ND	205	103	200	1.21	
EXT DRO >C28-C36	<10.0	10.0	10/09/2024	ND					

Surrogate: 1-Chlorooctane 83.0 % 48.2-134

Surrogate: 1-Chlorooctadecane 91.4 % 49.1-148

Cardinal Laboratories

*=Accredited Analyte

PLEASE NOTE: Liability and Damages. Cardinal's liability and client's exclusive remedy for any claim arising, whether based in contract or tort, shall be limited to the amount paid by client for analyses. All claims, including those for negligence and any other cause whatsoever shall be deemed waived unless made in writing and received by Cardinal within thirty (30) days after completion of the applicable service. In no event shall Cardinal be liable for incidental or consequential damages, including, without limitation, business interruptions, loss of use, or loss of profits incurred by client, its subsidiaries, affiliates or successors arising out of or related to the performance of the services hereunder by Cardinal, regardless of whether such claim is based upon any of the above stated reasons or otherwise. Results relate only to the samples identified above. This report shall not be reproduced except in full with written approval of Cardinal Laboratories.

Celey D. Keene, Lab Director/Quality Manager



PHONE (575) 393-2326 ° 101 E. MARLAND ° HOBBS, NM 88240

Analytical Results For:

TETRA TECH
BRITTANY LONG
901 WEST WALL STREET , STE 100
MIDLAND TX, 79701
Fax To: (432) 682-3946

Received:	10/09/2024	Sampling Date:	10/08/2024
Reported:	10/14/2024	Sampling Type:	Soil
Project Name:	ETC 2 POKER LAKE UNIT 49 TO 1	Sampling Condition:	Cool & Intact
Project Number:	212C - MD - 03594	Sample Received By:	Alyssa Parras
Project Location:	EDDY CO NM		

Sample ID: BH - 2 (6') (H246133-12)

BTEx 8021B		mg/kg		Analyzed By: JH						
Analyte	Result	Reporting Limit	Analyzed	Method Blank	BS	% Recovery	True Value QC	RPD	Qualifier	
Benzene*	<0.050	0.050	10/09/2024	ND	2.20	110	2.00	5.51		
Toluene*	<0.050	0.050	10/09/2024	ND	2.15	108	2.00	6.43		
Ethylbenzene*	<0.050	0.050	10/09/2024	ND	2.20	110	2.00	6.61		
Total Xylenes*	<0.150	0.150	10/09/2024	ND	6.59	110	6.00	6.03		
Total BTEX	<0.300	0.300	10/09/2024	ND						

Surrogate: 4-Bromofluorobenzene (PID) 102 % 77.5-125

Chloride, SM4500Cl-B		mg/kg		Analyzed By: HM						
Analyte	Result	Reporting Limit	Analyzed	Method Blank	BS	% Recovery	True Value QC	RPD	Qualifier	
Chloride	32.0	16.0	10/09/2024	ND	432	108	400	3.64		

TPH 8015M		mg/kg		Analyzed By: MS					
Analyte	Result	Reporting Limit	Analyzed	Method Blank	BS	% Recovery	True Value QC	RPD	Qualifier
GRO C6-C10*	<10.0	10.0	10/09/2024	ND	198	99.2	200	0.00504	
DRO >C10-C28*	<10.0	10.0	10/09/2024	ND	205	103	200	1.21	
EXT DRO >C28-C36	<10.0	10.0	10/09/2024	ND					

Surrogate: 1-Chlorooctane 87.4 % 48.2-134

Surrogate: 1-Chlorooctadecane 97.4 % 49.1-148

Cardinal Laboratories

*=Accredited Analyte

PLEASE NOTE: Liability and Damages. Cardinal's liability and client's exclusive remedy for any claim arising, whether based in contract or tort, shall be limited to the amount paid by client for analyses. All claims, including those for negligence and any other cause whatsoever shall be deemed waived unless made in writing and received by Cardinal within thirty (30) days after completion of the applicable service. In no event shall Cardinal be liable for incidental or consequential damages, including, without limitation, business interruptions, loss of use, or loss of profits incurred by client, its subsidiaries, affiliates or successors arising out of or related to the performance of the services hereunder by Cardinal, regardless of whether such claim is based upon any of the above stated reasons or otherwise. Results relate only to the samples identified above. This report shall not be reproduced except in full with written approval of Cardinal Laboratories.

Celey D. Keene, Lab Director/Quality Manager



PHONE (575) 393-2326 ° 101 E. MARLAND ° HOBBS, NM 88240

Analytical Results For:

TETRA TECH
BRITTANY LONG
901 WEST WALL STREET , STE 100
MIDLAND TX, 79701
Fax To: (432) 682-3946

Received:	10/09/2024	Sampling Date:	10/08/2024
Reported:	10/14/2024	Sampling Type:	Soil
Project Name:	ETC 2 POKER LAKE UNIT 49 TO 1	Sampling Condition:	Cool & Intact
Project Number:	212C - MD - 03594	Sample Received By:	Alyssa Parras
Project Location:	EDDY CO NM		

Sample ID: BH - 3 (1') (H246133-13)

BTEx 8021B		mg/kg		Analyzed By: JH						
Analyte	Result	Reporting Limit	Analyzed	Method Blank	BS	% Recovery	True Value QC	RPD	Qualifier	
Benzene*	<0.050	0.050	10/09/2024	ND	2.20	110	2.00	5.51		
Toluene*	<0.050	0.050	10/09/2024	ND	2.15	108	2.00	6.43		
Ethylbenzene*	<0.050	0.050	10/09/2024	ND	2.20	110	2.00	6.61		
Total Xylenes*	<0.150	0.150	10/09/2024	ND	6.59	110	6.00	6.03		
Total BTEX	<0.300	0.300	10/09/2024	ND						

Surrogate: 4-Bromofluorobenzene (PID) 102 % 77.5-125

Chloride, SM4500Cl-B		mg/kg		Analyzed By: HM						
Analyte	Result	Reporting Limit	Analyzed	Method Blank	BS	% Recovery	True Value QC	RPD	Qualifier	
Chloride	64.0	16.0	10/09/2024	ND	432	108	400	3.64		

TPH 8015M		mg/kg		Analyzed By: MS					
Analyte	Result	Reporting Limit	Analyzed	Method Blank	BS	% Recovery	True Value QC	RPD	Qualifier
GRO C6-C10*	<10.0	10.0	10/09/2024	ND	198	99.2	200	0.00504	
DRO >C10-C28*	<10.0	10.0	10/09/2024	ND	205	103	200	1.21	
EXT DRO >C28-C36	<10.0	10.0	10/09/2024	ND					

Surrogate: 1-Chlorooctane 95.5 % 48.2-134

Surrogate: 1-Chlorooctadecane 107 % 49.1-148

Cardinal Laboratories

*=Accredited Analyte

PLEASE NOTE: Liability and Damages. Cardinal's liability and client's exclusive remedy for any claim arising, whether based in contract or tort, shall be limited to the amount paid by client for analyses. All claims, including those for negligence and any other cause whatsoever shall be deemed waived unless made in writing and received by Cardinal within thirty (30) days after completion of the applicable service. In no event shall Cardinal be liable for incidental or consequential damages, including, without limitation, business interruptions, loss of use, or loss of profits incurred by client, its subsidiaries, affiliates or successors arising out of or related to the performance of the services hereunder by Cardinal, regardless of whether such claim is based upon any of the above stated reasons or otherwise. Results relate only to the samples identified above. This report shall not be reproduced except in full with written approval of Cardinal Laboratories.

Celey D. Keene, Lab Director/Quality Manager



PHONE (575) 393-2326 ° 101 E. MARLAND ° HOBBS, NM 88240

Analytical Results For:

TETRA TECH
BRITTANY LONG
901 WEST WALL STREET , STE 100
MIDLAND TX, 79701
Fax To: (432) 682-3946

Received:	10/09/2024	Sampling Date:	10/08/2024
Reported:	10/14/2024	Sampling Type:	Soil
Project Name:	ETC 2 POKER LAKE UNIT 49 TO 1	Sampling Condition:	Cool & Intact
Project Number:	212C - MD - 03594	Sample Received By:	Alyssa Parras
Project Location:	EDDY CO NM		

Sample ID: BH - 3 (2') (H246133-14)

BTEx 8021B		mg/kg		Analyzed By: JH						
Analyte	Result	Reporting Limit	Analyzed	Method Blank	BS	% Recovery	True Value QC	RPD	Qualifier	
Benzene*	<0.050	0.050	10/09/2024	ND	2.20	110	2.00	5.51		
Toluene*	<0.050	0.050	10/09/2024	ND	2.15	108	2.00	6.43		
Ethylbenzene*	<0.050	0.050	10/09/2024	ND	2.20	110	2.00	6.61		
Total Xylenes*	<0.150	0.150	10/09/2024	ND	6.59	110	6.00	6.03		
Total BTEx	<0.300	0.300	10/09/2024	ND						

Surrogate: 4-Bromofluorobenzene (PID) 99.9 % 77.5-125

Chloride, SM4500Cl-B		mg/kg		Analyzed By: HM						
Analyte	Result	Reporting Limit	Analyzed	Method Blank	BS	% Recovery	True Value QC	RPD	Qualifier	
Chloride	96.0	16.0	10/09/2024	ND	432	108	400	3.64		

TPH 8015M		mg/kg		Analyzed By: MS					
Analyte	Result	Reporting Limit	Analyzed	Method Blank	BS	% Recovery	True Value QC	RPD	Qualifier
GRO C6-C10*	<10.0	10.0	10/09/2024	ND	198	99.2	200	0.00504	
DRO >C10-C28*	<10.0	10.0	10/09/2024	ND	205	103	200	1.21	
EXT DRO >C28-C36	<10.0	10.0	10/09/2024	ND					

Surrogate: 1-Chlorooctane 97.0 % 48.2-134

Surrogate: 1-Chlorooctadecane 111 % 49.1-148

Cardinal Laboratories

*=Accredited Analyte

PLEASE NOTE: Liability and Damages. Cardinal's liability and client's exclusive remedy for any claim arising, whether based in contract or tort, shall be limited to the amount paid by client for analyses. All claims, including those for negligence and any other cause whatsoever shall be deemed waived unless made in writing and received by Cardinal within thirty (30) days after completion of the applicable service. In no event shall Cardinal be liable for incidental or consequential damages, including, without limitation, business interruptions, loss of use, or loss of profits incurred by client, its subsidiaries, affiliates or successors arising out of or related to the performance of the services hereunder by Cardinal, regardless of whether such claim is based upon any of the above stated reasons or otherwise. Results relate only to the samples identified above. This report shall not be reproduced except in full with written approval of Cardinal Laboratories.

Celey D. Keene, Lab Director/Quality Manager



PHONE (575) 393-2326 ° 101 E. MARLAND ° HOBBS, NM 88240

Analytical Results For:

TETRA TECH
BRITTANY LONG
901 WEST WALL STREET , STE 100
MIDLAND TX, 79701
Fax To: (432) 682-3946

Received:	10/09/2024	Sampling Date:	10/08/2024
Reported:	10/14/2024	Sampling Type:	Soil
Project Name:	ETC 2 POKER LAKE UNIT 49 TO 1	Sampling Condition:	Cool & Intact
Project Number:	212C - MD - 03594	Sample Received By:	Alyssa Parras
Project Location:	EDDY CO NM		

Sample ID: BH - 3 (3') (H246133-15)

BTEx 8021B		mg/kg		Analyzed By: JH						
Analyte	Result	Reporting Limit	Analyzed	Method Blank	BS	% Recovery	True Value QC	RPD	Qualifier	
Benzene*	<0.050	0.050	10/09/2024	ND	2.20	110	2.00	5.51		
Toluene*	<0.050	0.050	10/09/2024	ND	2.15	108	2.00	6.43		
Ethylbenzene*	<0.050	0.050	10/09/2024	ND	2.20	110	2.00	6.61		
Total Xylenes*	<0.150	0.150	10/09/2024	ND	6.59	110	6.00	6.03		
Total BTEX	<0.300	0.300	10/09/2024	ND						

Surrogate: 4-Bromofluorobenzene (PID) 102 % 77.5-125

Chloride, SM4500Cl-B		mg/kg		Analyzed By: HM						
Analyte	Result	Reporting Limit	Analyzed	Method Blank	BS	% Recovery	True Value QC	RPD	Qualifier	
Chloride	32.0	16.0	10/09/2024	ND	432	108	400	3.64		

TPH 8015M		mg/kg		Analyzed By: MS					
Analyte	Result	Reporting Limit	Analyzed	Method Blank	BS	% Recovery	True Value QC	RPD	Qualifier
GRO C6-C10*	<10.0	10.0	10/09/2024	ND	198	99.2	200	0.00504	
DRO >C10-C28*	<10.0	10.0	10/09/2024	ND	205	103	200	1.21	
EXT DRO >C28-C36	<10.0	10.0	10/09/2024	ND					

Surrogate: 1-Chlorooctane 96.2 % 48.2-134

Surrogate: 1-Chlorooctadecane 106 % 49.1-148

Cardinal Laboratories

*=Accredited Analyte

PLEASE NOTE: Liability and Damages. Cardinal's liability and client's exclusive remedy for any claim arising, whether based in contract or tort, shall be limited to the amount paid by client for analyses. All claims, including those for negligence and any other cause whatsoever shall be deemed waived unless made in writing and received by Cardinal within thirty (30) days after completion of the applicable service. In no event shall Cardinal be liable for incidental or consequential damages, including, without limitation, business interruptions, loss of use, or loss of profits incurred by client, its subsidiaries, affiliates or successors arising out of or related to the performance of the services hereunder by Cardinal, regardless of whether such claim is based upon any of the above stated reasons or otherwise. Results relate only to the samples identified above. This report shall not be reproduced except in full with written approval of Cardinal Laboratories.

Celey D. Keene, Lab Director/Quality Manager



PHONE (575) 393-2326 ° 101 E. MARLAND ° HOBBS, NM 88240

Analytical Results For:

TETRA TECH
BRITTANY LONG
901 WEST WALL STREET , STE 100
MIDLAND TX, 79701
Fax To: (432) 682-3946

Received:	10/09/2024	Sampling Date:	10/08/2024
Reported:	10/14/2024	Sampling Type:	Soil
Project Name:	ETC 2 POKER LAKE UNIT 49 TO 1	Sampling Condition:	Cool & Intact
Project Number:	212C - MD - 03594	Sample Received By:	Alyssa Parras
Project Location:	EDDY CO NM		

Sample ID: BH - 3 (4') (H246133-16)

BTEx 8021B		mg/kg		Analyzed By: JH						
Analyte	Result	Reporting Limit	Analyzed	Method Blank	BS	% Recovery	True Value QC	RPD	Qualifier	
Benzene*	<0.050	0.050	10/09/2024	ND	2.20	110	2.00	5.51		
Toluene*	<0.050	0.050	10/09/2024	ND	2.15	108	2.00	6.43		
Ethylbenzene*	<0.050	0.050	10/09/2024	ND	2.20	110	2.00	6.61		
Total Xylenes*	<0.150	0.150	10/09/2024	ND	6.59	110	6.00	6.03		
Total BTEx	<0.300	0.300	10/09/2024	ND						

Surrogate: 4-Bromofluorobenzene (PID) 105 % 77.5-125

Chloride, SM4500CI-B		mg/kg		Analyzed By: AC						
Analyte	Result	Reporting Limit	Analyzed	Method Blank	BS	% Recovery	True Value QC	RPD	Qualifier	
Chloride	64.0	16.0	10/09/2024	ND	416	104	400	3.77		

TPH 8015M		mg/kg		Analyzed By: MS					
Analyte	Result	Reporting Limit	Analyzed	Method Blank	BS	% Recovery	True Value QC	RPD	Qualifier
GRO C6-C10*	<10.0	10.0	10/09/2024	ND	198	99.2	200	0.00504	
DRO >C10-C28*	<10.0	10.0	10/09/2024	ND	205	103	200	1.21	
EXT DRO >C28-C36	<10.0	10.0	10/09/2024	ND					

Surrogate: 1-Chlorooctane 101 % 48.2-134

Surrogate: 1-Chlorooctadecane 112 % 49.1-148

Cardinal Laboratories

*=Accredited Analyte

PLEASE NOTE: Liability and Damages. Cardinal's liability and client's exclusive remedy for any claim arising, whether based in contract or tort, shall be limited to the amount paid by client for analyses. All claims, including those for negligence and any other cause whatsoever shall be deemed waived unless made in writing and received by Cardinal within thirty (30) days after completion of the applicable service. In no event shall Cardinal be liable for incidental or consequential damages, including, without limitation, business interruptions, loss of use, or loss of profits incurred by client, its subsidiaries, affiliates or successors arising out of or related to the performance of the services hereunder by Cardinal, regardless of whether such claim is based upon any of the above stated reasons or otherwise. Results relate only to the samples identified above. This report shall not be reproduced except in full with written approval of Cardinal Laboratories.

Celey D. Keene, Lab Director/Quality Manager



PHONE (575) 393-2326 ° 101 E. MARLAND ° HOBBS, NM 88240

Analytical Results For:

TETRA TECH
BRITTANY LONG
901 WEST WALL STREET , STE 100
MIDLAND TX, 79701
Fax To: (432) 682-3946

Received:	10/09/2024	Sampling Date:	10/08/2024
Reported:	10/14/2024	Sampling Type:	Soil
Project Name:	ETC 2 POKER LAKE UNIT 49 TO 1	Sampling Condition:	Cool & Intact
Project Number:	212C - MD - 03594	Sample Received By:	Alyssa Parras
Project Location:	EDDY CO NM		

Sample ID: BH - 3 (5') (H246133-17)

BTEx 8021B		mg/kg		Analyzed By: JH					
Analyte	Result	Reporting Limit	Analyzed	Method Blank	BS	% Recovery	True Value QC	RPD	Qualifier
Benzene*	<0.050	0.050	10/09/2024	ND	2.20	110	2.00	5.51	
Toluene*	<0.050	0.050	10/09/2024	ND	2.15	108	2.00	6.43	
Ethylbenzene*	<0.050	0.050	10/09/2024	ND	2.20	110	2.00	6.61	
Total Xylenes*	<0.150	0.150	10/09/2024	ND	6.59	110	6.00	6.03	
Total BTEX	<0.300	0.300	10/09/2024	ND					

Surrogate: 4-Bromofluorobenzene (PID) 104 % 77.5-125

Chloride, SM4500Cl-B		mg/kg		Analyzed By: AC						
Analyte	Result	Reporting Limit	Analyzed	Method Blank	BS	% Recovery	True Value QC	RPD	Qualifier	
Chloride	32.0	16.0	10/09/2024	ND	416	104	400	3.77		

TPH 8015M		mg/kg		Analyzed By: MS					
Analyte	Result	Reporting Limit	Analyzed	Method Blank	BS	% Recovery	True Value QC	RPD	Qualifier
GRO C6-C10*	<10.0	10.0	10/09/2024	ND	198	99.2	200	0.00504	
DRO >C10-C28*	<10.0	10.0	10/09/2024	ND	205	103	200	1.21	
EXT DRO >C28-C36	<10.0	10.0	10/09/2024	ND					

Surrogate: 1-Chlorooctane 96.6 % 48.2-134

Surrogate: 1-Chlorooctadecane 106 % 49.1-148

Cardinal Laboratories

*=Accredited Analyte

PLEASE NOTE: Liability and Damages. Cardinal's liability and client's exclusive remedy for any claim arising, whether based in contract or tort, shall be limited to the amount paid by client for analyses. All claims, including those for negligence and any other cause whatsoever shall be deemed waived unless made in writing and received by Cardinal within thirty (30) days after completion of the applicable service. In no event shall Cardinal be liable for incidental or consequential damages, including, without limitation, business interruptions, loss of use, or loss of profits incurred by client, its subsidiaries, affiliates or successors arising out of or related to the performance of the services hereunder by Cardinal, regardless of whether such claim is based upon any of the above stated reasons or otherwise. Results relate only to the samples identified above. This report shall not be reproduced except in full with written approval of Cardinal Laboratories.

Celey D. Keene, Lab Director/Quality Manager



PHONE (575) 393-2326 ° 101 E. MARLAND ° HOBBS, NM 88240

Analytical Results For:

TETRA TECH
BRITTANY LONG
901 WEST WALL STREET , STE 100
MIDLAND TX, 79701
Fax To: (432) 682-3946

Received:	10/09/2024	Sampling Date:	10/08/2024
Reported:	10/14/2024	Sampling Type:	Soil
Project Name:	ETC 2 POKER LAKE UNIT 49 TO 1	Sampling Condition:	Cool & Intact
Project Number:	212C - MD - 03594	Sample Received By:	Alyssa Parras
Project Location:	EDDY CO NM		

Sample ID: BH - 3 (6') (H246133-18)

BTEx 8021B		mg/kg		Analyzed By: JH						
Analyte	Result	Reporting Limit	Analyzed	Method Blank	BS	% Recovery	True Value QC	RPD	Qualifier	
Benzene*	<0.050	0.050	10/09/2024	ND	2.20	110	2.00	5.51		
Toluene*	<0.050	0.050	10/09/2024	ND	2.15	108	2.00	6.43		
Ethylbenzene*	<0.050	0.050	10/09/2024	ND	2.20	110	2.00	6.61		
Total Xylenes*	<0.150	0.150	10/09/2024	ND	6.59	110	6.00	6.03		
Total BTEX	<0.300	0.300	10/09/2024	ND						

Surrogate: 4-Bromofluorobenzene (PID) 101 % 77.5-125

Chloride, SM4500Cl-B		mg/kg		Analyzed By: AC						
Analyte	Result	Reporting Limit	Analyzed	Method Blank	BS	% Recovery	True Value QC	RPD	Qualifier	
Chloride	32.0	16.0	10/09/2024	ND	416	104	400	3.77		

TPH 8015M		mg/kg		Analyzed By: MS					
Analyte	Result	Reporting Limit	Analyzed	Method Blank	BS	% Recovery	True Value QC	RPD	Qualifier
GRO C6-C10*	<10.0	10.0	10/09/2024	ND	198	99.2	200	0.00504	
DRO >C10-C28*	<10.0	10.0	10/09/2024	ND	205	103	200	1.21	
EXT DRO >C28-C36	<10.0	10.0	10/09/2024	ND					

Surrogate: 1-Chlorooctane 95.4 % 48.2-134

Surrogate: 1-Chlorooctadecane 105 % 49.1-148

Cardinal Laboratories

*=Accredited Analyte

PLEASE NOTE: Liability and Damages. Cardinal's liability and client's exclusive remedy for any claim arising, whether based in contract or tort, shall be limited to the amount paid by client for analyses. All claims, including those for negligence and any other cause whatsoever shall be deemed waived unless made in writing and received by Cardinal within thirty (30) days after completion of the applicable service. In no event shall Cardinal be liable for incidental or consequential damages, including, without limitation, business interruptions, loss of use, or loss of profits incurred by client, its subsidiaries, affiliates or successors arising out of or related to the performance of the services hereunder by Cardinal, regardless of whether such claim is based upon any of the above stated reasons or otherwise. Results relate only to the samples identified above. This report shall not be reproduced except in full with written approval of Cardinal Laboratories.

Celey D. Keene, Lab Director/Quality Manager



PHONE (575) 393-2326 ° 101 E. MARLAND ° HOBBS, NM 88240

Analytical Results For:

TETRA TECH
BRITTANY LONG
901 WEST WALL STREET , STE 100
MIDLAND TX, 79701
Fax To: (432) 682-3946

Received:	10/09/2024	Sampling Date:	10/08/2024
Reported:	10/14/2024	Sampling Type:	Soil
Project Name:	ETC 2 POKER LAKE UNIT 49 TO 1	Sampling Condition:	Cool & Intact
Project Number:	212C - MD - 03594	Sample Received By:	Alyssa Parras
Project Location:	EDDY CO NM		

Sample ID: BH - 4 (1') (H246133-19)

BTEx 8021B		mg/kg		Analyzed By: JH						
Analyte	Result	Reporting Limit	Analyzed	Method Blank	BS	% Recovery	True Value QC	RPD	Qualifier	
Benzene*	<0.050	0.050	10/09/2024	ND	2.20	110	2.00	5.51		
Toluene*	<0.050	0.050	10/09/2024	ND	2.15	108	2.00	6.43		
Ethylbenzene*	<0.050	0.050	10/09/2024	ND	2.20	110	2.00	6.61		
Total Xylenes*	<0.150	0.150	10/09/2024	ND	6.59	110	6.00	6.03		
Total BTEX	<0.300	0.300	10/09/2024	ND						

Surrogate: 4-Bromofluorobenzene (PID) 103 % 77.5-125

Chloride, SM4500Cl-B		mg/kg		Analyzed By: AC						
Analyte	Result	Reporting Limit	Analyzed	Method Blank	BS	% Recovery	True Value QC	RPD	Qualifier	
Chloride	64.0	16.0	10/09/2024	ND	416	104	400	3.77		

TPH 8015M		mg/kg		Analyzed By: MS					
Analyte	Result	Reporting Limit	Analyzed	Method Blank	BS	% Recovery	True Value QC	RPD	Qualifier
GRO C6-C10*	<10.0	10.0	10/09/2024	ND	198	99.2	200	0.00504	
DRO >C10-C28*	<10.0	10.0	10/09/2024	ND	205	103	200	1.21	
EXT DRO >C28-C36	<10.0	10.0	10/09/2024	ND					

Surrogate: 1-Chlorooctane 94.2 % 48.2-134

Surrogate: 1-Chlorooctadecane 104 % 49.1-148

Cardinal Laboratories

*=Accredited Analyte

PLEASE NOTE: Liability and Damages. Cardinal's liability and client's exclusive remedy for any claim arising, whether based in contract or tort, shall be limited to the amount paid by client for analyses. All claims, including those for negligence and any other cause whatsoever shall be deemed waived unless made in writing and received by Cardinal within thirty (30) days after completion of the applicable service. In no event shall Cardinal be liable for incidental or consequential damages, including, without limitation, business interruptions, loss of use, or loss of profits incurred by client, its subsidiaries, affiliates or successors arising out of or related to the performance of the services hereunder by Cardinal, regardless of whether such claim is based upon any of the above stated reasons or otherwise. Results relate only to the samples identified above. This report shall not be reproduced except in full with written approval of Cardinal Laboratories.

Celey D. Keene, Lab Director/Quality Manager



PHONE (575) 393-2326 ° 101 E. MARLAND ° HOBBS, NM 88240

Analytical Results For:

TETRA TECH
BRITTANY LONG
901 WEST WALL STREET , STE 100
MIDLAND TX, 79701
Fax To: (432) 682-3946

Received:	10/09/2024	Sampling Date:	10/08/2024
Reported:	10/14/2024	Sampling Type:	Soil
Project Name:	ETC 2 POKER LAKE UNIT 49 TO 1	Sampling Condition:	Cool & Intact
Project Number:	212C - MD - 03594	Sample Received By:	Alyssa Parras
Project Location:	EDDY CO NM		

Sample ID: BH - 4 (2') (H246133-20)

BTEx 8021B		mg/kg		Analyzed By: JH					
Analyte	Result	Reporting Limit	Analyzed	Method Blank	BS	% Recovery	True Value QC	RPD	Qualifier
Benzene*	<0.050	0.050	10/09/2024	ND	2.11	106	2.00	2.19	
Toluene*	<0.050	0.050	10/09/2024	ND	2.14	107	2.00	2.40	
Ethylbenzene*	<0.050	0.050	10/09/2024	ND	2.13	107	2.00	3.21	
Total Xylenes*	<0.150	0.150	10/09/2024	ND	6.36	106	6.00	3.52	
Total BTEX	<0.300	0.300	10/09/2024	ND					

Surrogate: 4-Bromofluorobenzene (PID) 106 % 77.5-125

Chloride, SM4500Cl-B		mg/kg		Analyzed By: AC						
Analyte	Result	Reporting Limit	Analyzed	Method Blank	BS	% Recovery	True Value QC	RPD	Qualifier	
Chloride	64.0	16.0	10/09/2024	ND	416	104	400	3.77		

TPH 8015M		mg/kg		Analyzed By: MS					
Analyte	Result	Reporting Limit	Analyzed	Method Blank	BS	% Recovery	True Value QC	RPD	Qualifier
GRO C6-C10*	<10.0	10.0	10/09/2024	ND	198	99.2	200	0.00504	
DRO >C10-C28*	<10.0	10.0	10/09/2024	ND	205	103	200	1.21	
EXT DRO >C28-C36	<10.0	10.0	10/09/2024	ND					

Surrogate: 1-Chlorooctane 91.6 % 48.2-134

Surrogate: 1-Chlorooctadecane 99.7 % 49.1-148

Cardinal Laboratories

*=Accredited Analyte

PLEASE NOTE: Liability and Damages. Cardinal's liability and client's exclusive remedy for any claim arising, whether based in contract or tort, shall be limited to the amount paid by client for analyses. All claims, including those for negligence and any other cause whatsoever shall be deemed waived unless made in writing and received by Cardinal within thirty (30) days after completion of the applicable service. In no event shall Cardinal be liable for incidental or consequential damages, including, without limitation, business interruptions, loss of use, or loss of profits incurred by client, its subsidiaries, affiliates or successors arising out of or related to the performance of the services hereunder by Cardinal, regardless of whether such claim is based upon any of the above stated reasons or otherwise. Results relate only to the samples identified above. This report shall not be reproduced except in full with written approval of Cardinal Laboratories.

Celey D. Keene, Lab Director/Quality Manager



PHONE (575) 393-2326 ° 101 E. MARLAND ° HOBBS, NM 88240

Analytical Results For:

TETRA TECH
BRITTANY LONG
901 WEST WALL STREET , STE 100
MIDLAND TX, 79701
Fax To: (432) 682-3946

Received:	10/09/2024	Sampling Date:	10/08/2024
Reported:	10/14/2024	Sampling Type:	Soil
Project Name:	ETC 2 POKER LAKE UNIT 49 TO 1	Sampling Condition:	Cool & Intact
Project Number:	212C - MD - 03594	Sample Received By:	Alyssa Parras
Project Location:	EDDY CO NM		

Sample ID: BH - 4 (3') (H246133-21)

BTEX 8021B		mg/kg		Analyzed By: JH						
Analyte	Result	Reporting Limit	Analyzed	Method Blank	BS	% Recovery	True Value QC	RPD	Qualifier	
Benzene*	<0.050	0.050	10/09/2024	ND	2.11	106	2.00	2.19		
Toluene*	<0.050	0.050	10/09/2024	ND	2.14	107	2.00	2.40		
Ethylbenzene*	<0.050	0.050	10/09/2024	ND	2.13	107	2.00	3.21		
Total Xylenes*	<0.150	0.150	10/09/2024	ND	6.36	106	6.00	3.52		
Total BTEX	<0.300	0.300	10/09/2024	ND						

Surrogate: 4-Bromofluorobenzene (PID) 106 % 77.5-125

Chloride, SM4500Cl-B		mg/kg		Analyzed By: AC						
Analyte	Result	Reporting Limit	Analyzed	Method Blank	BS	% Recovery	True Value QC	RPD	Qualifier	
Chloride	112	16.0	10/09/2024	ND	416	104	400	3.77		

TPH 8015M		mg/kg		Analyzed By: MS					
Analyte	Result	Reporting Limit	Analyzed	Method Blank	BS	% Recovery	True Value QC	RPD	Qualifier
GRO C6-C10*	<10.0	10.0	10/09/2024	ND	198	99.2	200	0.00504	
DRO >C10-C28*	<10.0	10.0	10/09/2024	ND	205	103	200	1.21	
EXT DRO >C28-C36	<10.0	10.0	10/09/2024	ND					

Surrogate: 1-Chlorooctane 94.1 % 48.2-134

Surrogate: 1-Chlorooctadecane 103 % 49.1-148

Cardinal Laboratories

*=Accredited Analyte

PLEASE NOTE: Liability and Damages. Cardinal's liability and client's exclusive remedy for any claim arising, whether based in contract or tort, shall be limited to the amount paid by client for analyses. All claims, including those for negligence and any other cause whatsoever shall be deemed waived unless made in writing and received by Cardinal within thirty (30) days after completion of the applicable service. In no event shall Cardinal be liable for incidental or consequential damages, including, without limitation, business interruptions, loss of use, or loss of profits incurred by client, its subsidiaries, affiliates or successors arising out of or related to the performance of the services hereunder by Cardinal, regardless of whether such claim is based upon any of the above stated reasons or otherwise. Results relate only to the samples identified above. This report shall not be reproduced except in full with written approval of Cardinal Laboratories.

Celey D. Keene, Lab Director/Quality Manager



PHONE (575) 393-2326 ° 101 E. MARLAND ° HOBBS, NM 88240

Analytical Results For:

TETRA TECH
 BRITTANY LONG
 901 WEST WALL STREET , STE 100
 MIDLAND TX, 79701
 Fax To: (432) 682-3946

Received:	10/09/2024	Sampling Date:	10/08/2024
Reported:	10/14/2024	Sampling Type:	Soil
Project Name:	ETC 2 POKER LAKE UNIT 49 TO 1	Sampling Condition:	Cool & Intact
Project Number:	212C - MD - 03594	Sample Received By:	Alyssa Parras
Project Location:	EDDY CO NM		

Sample ID: BH - 4 (4') (H246133-22)

BTEx 8021B		mg/kg		Analyzed By: JH					
Analyte	Result	Reporting Limit	Analyzed	Method Blank	BS	% Recovery	True Value QC	RPD	Qualifier
Benzene*	<0.050	0.050	10/09/2024	ND	2.11	106	2.00	2.19	
Toluene*	<0.050	0.050	10/09/2024	ND	2.14	107	2.00	2.40	
Ethylbenzene*	<0.050	0.050	10/09/2024	ND	2.13	107	2.00	3.21	
Total Xylenes*	<0.150	0.150	10/09/2024	ND	6.36	106	6.00	3.52	
Total BTEX	<0.300	0.300	10/09/2024	ND					

Surrogate: 4-Bromofluorobenzene (PID) 106 % 77.5-125

Chloride, SM4500Cl-B		mg/kg		Analyzed By: AC					
Analyte	Result	Reporting Limit	Analyzed	Method Blank	BS	% Recovery	True Value QC	RPD	Qualifier
Chloride	48.0	16.0	10/09/2024	ND	416	104	400	3.77	

TPH 8015M		mg/kg		Analyzed By: MS					
Analyte	Result	Reporting Limit	Analyzed	Method Blank	BS	% Recovery	True Value QC	RPD	Qualifier
GRO C6-C10*	<10.0	10.0	10/09/2024	ND	198	99.2	200	0.00504	
DRO >C10-C28*	<10.0	10.0	10/09/2024	ND	205	103	200	1.21	
EXT DRO >C28-C36	<10.0	10.0	10/09/2024	ND					

Surrogate: 1-Chlorooctane 91.2 % 48.2-134

Surrogate: 1-Chlorooctadecane 102 % 49.1-148

Cardinal Laboratories

*=Accredited Analyte

PLEASE NOTE: Liability and Damages. Cardinal's liability and client's exclusive remedy for any claim arising, whether based in contract or tort, shall be limited to the amount paid by client for analyses. All claims, including those for negligence and any other cause whatsoever shall be deemed waived unless made in writing and received by Cardinal within thirty (30) days after completion of the applicable service. In no event shall Cardinal be liable for incidental or consequential damages, including, without limitation, business interruptions, loss of use, or loss of profits incurred by client, its subsidiaries, affiliates or successors arising out of or related to the performance of the services hereunder by Cardinal, regardless of whether such claim is based upon any of the above stated reasons or otherwise. Results relate only to the samples identified above. This report shall not be reproduced except in full with written approval of Cardinal Laboratories.

Celey D. Keene, Lab Director/Quality Manager



PHONE (575) 393-2326 ° 101 E. MARLAND ° HOBBS, NM 88240

Analytical Results For:

TETRA TECH
BRITTANY LONG
901 WEST WALL STREET , STE 100
MIDLAND TX, 79701
Fax To: (432) 682-3946

Received:	10/09/2024	Sampling Date:	10/08/2024
Reported:	10/14/2024	Sampling Type:	Soil
Project Name:	ETC 2 POKER LAKE UNIT 49 TO 1	Sampling Condition:	Cool & Intact
Project Number:	212C - MD - 03594	Sample Received By:	Alyssa Parras
Project Location:	EDDY CO NM		

Sample ID: BH - 4 (5') (H246133-23)

BTEx 8021B		mg/kg		Analyzed By: JH					
Analyte	Result	Reporting Limit	Analyzed	Method Blank	BS	% Recovery	True Value QC	RPD	Qualifier
Benzene*	<0.050	0.050	10/09/2024	ND	2.11	106	2.00	2.19	
Toluene*	<0.050	0.050	10/09/2024	ND	2.14	107	2.00	2.40	
Ethylbenzene*	<0.050	0.050	10/09/2024	ND	2.13	107	2.00	3.21	
Total Xylenes*	<0.150	0.150	10/09/2024	ND	6.36	106	6.00	3.52	
Total BTEX	<0.300	0.300	10/09/2024	ND					

Surrogate: 4-Bromofluorobenzene (PID) 106 % 77.5-125

Chloride, SM4500Cl-B		mg/kg		Analyzed By: AC						
Analyte	Result	Reporting Limit	Analyzed	Method Blank	BS	% Recovery	True Value QC	RPD	Qualifier	
Chloride	16.0	16.0	10/09/2024	ND	416	104	400	3.77		

TPH 8015M		mg/kg		Analyzed By: ms					
Analyte	Result	Reporting Limit	Analyzed	Method Blank	BS	% Recovery	True Value QC	RPD	Qualifier
GRO C6-C10*	<10.0	10.0	10/09/2024	ND	230	115	200	3.83	
DRO >C10-C28*	<10.0	10.0	10/09/2024	ND	224	112	200	3.02	
EXT DRO >C28-C36	<10.0	10.0	10/09/2024	ND					

Surrogate: 1-Chlorooctane 87.1 % 48.2-134

Surrogate: 1-Chlorooctadecane 89.3 % 49.1-148

Cardinal Laboratories

*=Accredited Analyte

PLEASE NOTE: Liability and Damages. Cardinal's liability and client's exclusive remedy for any claim arising, whether based in contract or tort, shall be limited to the amount paid by client for analyses. All claims, including those for negligence and any other cause whatsoever shall be deemed waived unless made in writing and received by Cardinal within thirty (30) days after completion of the applicable service. In no event shall Cardinal be liable for incidental or consequential damages, including, without limitation, business interruptions, loss of use, or loss of profits incurred by client, its subsidiaries, affiliates or successors arising out of or related to the performance of the services hereunder by Cardinal, regardless of whether such claim is based upon any of the above stated reasons or otherwise. Results relate only to the samples identified above. This report shall not be reproduced except in full with written approval of Cardinal Laboratories.

Celey D. Keene, Lab Director/Quality Manager



PHONE (575) 393-2326 ° 101 E. MARLAND ° HOBBS, NM 88240

Analytical Results For:

TETRA TECH
BRITTANY LONG
901 WEST WALL STREET , STE 100
MIDLAND TX, 79701
Fax To: (432) 682-3946

Received:	10/09/2024	Sampling Date:	10/08/2024
Reported:	10/14/2024	Sampling Type:	Soil
Project Name:	ETC 2 POKER LAKE UNIT 49 TO 1	Sampling Condition:	Cool & Intact
Project Number:	212C - MD - 03594	Sample Received By:	Alyssa Parras
Project Location:	EDDY CO NM		

Sample ID: BH - 4 (6') (H246133-24)

BTEx 8021B		mg/kg		Analyzed By: JH						
Analyte	Result	Reporting Limit	Analyzed	Method Blank	BS	% Recovery	True Value QC	RPD	Qualifier	
Benzene*	<0.050	0.050	10/09/2024	ND	2.11	106	2.00	2.19		
Toluene*	<0.050	0.050	10/09/2024	ND	2.14	107	2.00	2.40		
Ethylbenzene*	<0.050	0.050	10/09/2024	ND	2.13	107	2.00	3.21		
Total Xylenes*	<0.150	0.150	10/09/2024	ND	6.36	106	6.00	3.52		
Total BTEx	<0.300	0.300	10/09/2024	ND						

Surrogate: 4-Bromofluorobenzene (PID) 106 % 77.5-125

Chloride, SM4500Cl-B		mg/kg		Analyzed By: AC						
Analyte	Result	Reporting Limit	Analyzed	Method Blank	BS	% Recovery	True Value QC	RPD	Qualifier	
Chloride	32.0	16.0	10/09/2024	ND	416	104	400	3.77		

TPH 8015M		mg/kg		Analyzed By: ms					
Analyte	Result	Reporting Limit	Analyzed	Method Blank	BS	% Recovery	True Value QC	RPD	Qualifier
GRO C6-C10*	<10.0	10.0	10/09/2024	ND	230	115	200	3.83	
DRO >C10-C28*	<10.0	10.0	10/09/2024	ND	224	112	200	3.02	
EXT DRO >C28-C36	<10.0	10.0	10/09/2024	ND					

Surrogate: 1-Chlorooctane 94.6 % 48.2-134

Surrogate: 1-Chlorooctadecane 98.9 % 49.1-148

Cardinal Laboratories

*=Accredited Analyte

PLEASE NOTE: Liability and Damages. Cardinal's liability and client's exclusive remedy for any claim arising, whether based in contract or tort, shall be limited to the amount paid by client for analyses. All claims, including those for negligence and any other cause whatsoever shall be deemed waived unless made in writing and received by Cardinal within thirty (30) days after completion of the applicable service. In no event shall Cardinal be liable for incidental or consequential damages, including, without limitation, business interruptions, loss of use, or loss of profits incurred by client, its subsidiaries, affiliates or successors arising out of or related to the performance of the services hereunder by Cardinal, regardless of whether such claim is based upon any of the above stated reasons or otherwise. Results relate only to the samples identified above. This report shall not be reproduced except in full with written approval of Cardinal Laboratories.

Celey D. Keene, Lab Director/Quality Manager



PHONE (575) 393-2326 ° 101 E. MARLAND ° HOBBS, NM 88240

Notes and Definitions

ND	Analyte NOT DETECTED at or above the reporting limit
RPD	Relative Percent Difference
**	Samples not received at proper temperature of 6°C or below.
***	Insufficient time to reach temperature.
-	Chloride by SM4500Cl-B does not require samples be received at or below 6°C Samples reported on an as received basis (wet) unless otherwise noted on report

Cardinal Laboratories

*=Accredited Analyte

PLEASE NOTE: Liability and Damages. Cardinal's liability and client's exclusive remedy for any claim arising, whether based in contract or tort, shall be limited to the amount paid by client for analyses. All claims, including those for negligence and any other cause whatsoever shall be deemed waived unless made in writing and received by Cardinal within thirty (30) days after completion of the applicable service. In no event shall Cardinal be liable for incidental or consequential damages, including, without limitation, business interruptions, loss of use, or loss of profits incurred by client, its subsidiaries, affiliates or successors arising out of or related to the performance of the services hereunder by Cardinal, regardless of whether such claim is based upon any of the above stated reasons or otherwise. Results relate only to the samples identified above. This report shall not be reproduced except in full with written approval of Cardinal Laboratories.

A handwritten signature in black ink, appearing to read "Celey D. Keene".

Celey D. Keene, Lab Director/Quality Manager

Analysis Request of Chain of Custody Record

Page 1 of 1

**Tetra Tech, Inc.**901 W Wall Street, Ste 100
Midland, Texas 79701
Tel (432) 682-4559
Fax (432) 682-3946

Page 27 of 29

Client Name:	Energy Transfer	Site Manager:	Brittany Long
Project Name:	ETC 2 Poker Lake Unit 49 to 1	(432) 741-5813 Brittany.long@tetrattech.com	
Project Location: (county, state)	Eddy County, NM	project number:	212C-MD-03594
Invoice to:	ETC ATTN: Dean Ericson		
Receiving Laboratory:	Cardinal Labs	Sampler Signature:	Gustavo Cortez
Comments:			

ANALYSIS REQUEST
(Circle or Specify Method No.)

LAB # (LAB USE ONLY)	SAMPLE IDENTIFICATION	SAMPLING		MATRIX		PRESERVATIVE METHOD			# CONTAINERS	FILTERED (Y/N)	BTEX 8021B	BTEX 8260B	TPH TX1005 (Ext to C35)	TPH 8015M (GRO - DRO - ORO)	PAH 8270C	Total Metals Ag As B Cd Cr Pb Se Hg	TCLP Metals Ag As B Cd Cr Pb Se Hg	TCLP Volatiles	TCLP Semi Volatiles	RCI	GC/MS Vol. 8260B	GC/MS Semi. Vol. 8270C/625	PCB's 8082 / 608	NORM	PLM (Asbestos)	Chloride	Sulfate	General Water Chem	Anion/Cation Balance	Hold	
		YEAR: 2024		WATER	SOIL	HCL	HNO ₃	ICE																							
		DATE	TIME																												
1	BH-1 (1')	10/8/2024	1010	X				X			X	X														X					
2	BH-1 (2')	10/8/2024	1015	X				X			X	X														X					
3	BH-1 (3')	10/8/2024	1020	X				X			X	X														X					
4	BH-1 (4')	10/8/2024	1025	X				X			X	X														X					
5	BH-1 (5')	10/8/2024	1030	X				X			X	X														X					
6	BH-1 (6')	10/8/2024	1035	X				X			X	X														X					
7	BH-2 (1')	10/8/2024	1055	X				X			X	X														X					
8	BH-2 (2')	10/8/2024	1100	X				X			X	X														X					
9	BH-2 (3')	10/8/2024	1105	X				X			X	X														X					
10	BH-2 (4')	10/8/2024	1110	X				X			X	X														X					

Relinquished by:	Date:	Time:	Received by:	Date:	Time:
<i>[Signature]</i>	10/09/24	0925	<i>[Signature]</i>	10/09/24	9:20
Relinquished by:	Date:	Time:	Received by:	Date:	Time:
Relinquished by:	Date:	Time:	Received by:	Date:	Time:

LAB USE ONLY

Sample Temperature

4.6 / 6.0
4.0 / 1.40**REMARKS:**

Standard

- ☐ RUSH: Same Day 24 hr 48 hr 72 hr
- ☐ Rush Charges Authorized
- ☐ Special Report Limits or TRRP Report

(Circle) HAND DELIVERED FEDEX UPS Tracking #:

ORIGINAL COPY



Tetra Tech, Inc.

901 W Wall Street, Ste 100
Midland, Texas 79701
Tel (432) 682-4559
Fax (432) 682-3946

Client Name:	Energy Transfer	Site Manager:	Brittany Long
Project Name:	ETC 2 Poker Lake Unit 49 to 1	(432) 741-5813 Brittany.long@tetrattech.com	
Project Location: (county, state)	Eddy County, NM	project number:	212C-MD-03594
Invoice to:	ETC ATTN: Dean Ericson		
Receiving Laboratory:	Cardinal Labs	Sampler Signature:	Gustavo Cortez
Comments:			

ANALYSIS REQUEST
(Circle or Specify Method No.)

[illegible]

LAB # (LAB USE ONLY)	SAMPLE IDENTIFICATION	SAMPLING		MATRIX			PRESERVATIVE METHOD				# CONTAINERS	FILTERED (Y/N)
		YEAR: 2024		WATER	SOIL		HCL	HNO ₃	ICE			
		DATE	TIME									
11	BH-2 (5')	10/8/2024	1115	X				X				
12	BH-2 (6')	10/8/2024	1120	X				X				
13	BH-3 (1')	10/8/2024	1150	X				X				
14	BH-3 (2')	10/8/2024	1155	X				X				
15	BH-3 (3')	10/8/2024	1200	X				X				
16	BH-3 (4')	10/8/2024	12:09	X				X				
17	BH-3 (5')	10/8/2024	12:10	X				X				
18	BH-3 (6')	10/8/2024	12:20	X				X				
19	BH-4 (1')	10/8/2024	12:25	X				X				
20	BH-4 (2')	10/8/2024	12:30	X				X				

Relinquished by: <i>Yute City</i>	Date: <i>10/09/24</i>	Time: <i>0925</i>	Received by:	Date:	Time:
Relinquished by:	Date:	Time:	Received by:	Date:	Time:
Relinquished by:	Date:	Time:	Received by:	Date:	Time:

<p>LAB USE ONLY</p> <p>Sample Temperature</p> <p>4.0°C / C.O.G. 4.0°C #140</p>	<p>REMARKS:</p> <p>Standard</p>
	<p><input type="checkbox"/> RUSH: Same Day 24 hr 48 hr 72 hr</p> <p><input type="checkbox"/> Rush Charges Authorized</p> <p><input type="checkbox"/> Special Report Limits or TRRP Report</p>
<p>(Circle) HAND DELIVERED FEDEX UPS Tracking #: _____</p>	

ORIGINAL COPY

Analysis Request of Chain of Custody Record



Tetra Tech, Inc.

901 W Wall Street, Ste 100
Midland, Texas 79701
Tel (432) 682-4559
Fax (432) 682-3946

Client Name:	Energy Transfer	Site Manager:	Brittany Long
Project Name:	ETC 2 Poker Lake Unit 49 to 1	(432) 741-5813 Brittany.long@tetrattech.com	
Project Location: (county, state)	Eddy County, NM	project number:	212C-MD-03594
Invoice to:	ETC ATTN: Dean Erickson		
Receiving Laboratory:	Cardinal Labs	Sampler Signature:	Gustavo Cortez
Comments:			

ANALYSIS REQUEST
(Circle or Specify Method No.)

[illegible][illegible]

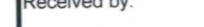
Relinquished by: 	Date: 10/6/24	Time: 9:25	Received by: 	Date: 10/6/24	Time: 9:20
Relinquished by:	Date:	Time:	Received by:	Date:	Time:
Relinquished by:	Date:	Time:	Received by:	Date:	Time:

<p>LAB USE ONLY</p>	<p>REMARKS:</p> <p>Standard</p>
	<p><input type="checkbox"/> RUSH: Same Day 24 hr 48 hr 72 hr</p> <p><input type="checkbox"/> Rush Charges Authorized</p> <p><input type="checkbox"/> Special Report Limits or TRRP Report</p>

(Circle) HAND DELIVERED FEDEX UPS Tracking #:

ORIGINAL COPY



PHONE (575) 393-2326 ° 101 E. MARLAND ° HOBBS, NM 88240

April 29, 2025

LINDSEY NEVELS

ENERGY TRANSFER

P. O. BOX 1226

JAL, NM 88252

RE: POKER LAKE

Enclosed are the results of analyses for samples received by the laboratory on 04/23/25 16:49.

Cardinal Laboratories is accredited through Texas NELAP under certificate number TX-C24-00112. Accreditation applies to drinking water, non-potable water and solid and chemical materials. All accredited analytes are denoted by an asterisk (*). For a complete list of accredited analytes and matrices visit the TCEQ website at www.tceq.texas.gov/field/qa/lab_accred_certif.html.

Cardinal Laboratories is accredited through the State of Colorado Department of Public Health and Environment for:

Method EPA 552.2	Haloacetic Acids (HAA-5)
Method EPA 524.2	Total Trihalomethanes (TTHM)
Method EPA 524.4	Regulated VOCs (V1, V2, V3)

Accreditation applies to public drinking water matrices.

This report meets NELAP requirements and is made up of a cover page, analytical results, and a copy of the original chain-of-custody. If you have any questions concerning this report, please feel free to contact me.

Sincerely,

A handwritten signature in black ink that reads "Celey D. Keene". The signature is written in a cursive style with a large, stylized 'C' and 'K'.

Celey D. Keene

Lab Director/Quality Manager



PHONE (575) 393-2326 ° 101 E. MARLAND ° HOBBS, NM 88240

Analytical Results For:

ENERGY TRANSFER
LINDSEY NEVELS
P. O. BOX 1226
JAL NM, 88252
Fax To:

Received: 04/23/2025
Reported: 04/29/2025
Project Name: POKER LAKE
Project Number: NONE
Project Location: ETC

Sampling Date: 04/23/2025
Sampling Type: Soil
Sampling Condition: Cool & Intact
Sample Received By: Alyssa Parras

Sample ID: BH 13 B 4'2" (H252454-01)

BTX 8021B		mg/kg		Analyzed By: JH					
Analyte	Result	Reporting Limit	Analyzed	Method Blank	BS	% Recovery	True Value QC	RPD	Qualifier
Benzene*	<0.050	0.050	04/26/2025	ND	2.23	112	2.00	6.66	
Toluene*	<0.050	0.050	04/26/2025	ND	2.06	103	2.00	4.92	
Ethylbenzene*	<0.050	0.050	04/26/2025	ND	2.01	101	2.00	4.09	
Total Xylenes*	<0.150	0.150	04/26/2025	ND	6.16	103	6.00	3.14	
Total BTX	<0.300	0.300	04/26/2025	ND					

Surrogate: 4-Bromofluorobenzene (PID) 106 % 71.5-134

Chloride, SM4500Cl-B		mg/kg		Analyzed By: KV						
Analyte	Result	Reporting Limit	Analyzed	Method Blank	BS	% Recovery	True Value QC	RPD	Qualifier	
Chloride	32.0	16.0	04/25/2025	ND	432	108	400	0.00		

TPH 8015M		mg/kg		Analyzed By: MS					
Analyte	Result	Reporting Limit	Analyzed	Method Blank	BS	% Recovery	True Value QC	RPD	Qualifier
GRO C6-C10*	<10.0	10.0	04/25/2025	ND	189	94.5	200	1.74	
DRO >C10-C28*	<10.0	10.0	04/25/2025	ND	177	88.7	200	0.587	
EXT DRO >C28-C36	<10.0	10.0	04/25/2025	ND					

Surrogate: 1-Chlorooctane 90.6 % 44.4-145

Surrogate: 1-Chlorooctadecane 92.9 % 40.6-153

Cardinal Laboratories

*=Accredited Analyte

PLEASE NOTE: Liability and Damages. Cardinal's liability and client's exclusive remedy for any claim arising, whether based in contract or tort, shall be limited to the amount paid by client for analyses. All claims, including those for negligence and any other cause whatsoever shall be deemed waived unless made in writing and received by Cardinal within thirty (30) days after completion of the applicable service. In no event shall Cardinal be liable for incidental or consequential damages, including, without limitation, business interruptions, loss of use, or loss of profits incurred by client, its subsidiaries, affiliates or successors arising out of or related to the performance of the services hereunder by Cardinal, regardless of whether such claim is based upon any of the above stated reasons or otherwise. Results relate only to the samples identified above. This report shall not be reproduced except in full with written approval of Cardinal Laboratories.

Celey D. Keene, Lab Director/Quality Manager



PHONE (575) 393-2326 ° 101 E. MARLAND ° HOBBS, NM 88240

Analytical Results For:

ENERGY TRANSFER
LINDSEY NEVELS
P. O. BOX 1226
JAL NM, 88252
Fax To:

Received: 04/23/2025
Reported: 04/29/2025
Project Name: POKER LAKE
Project Number: NONE
Project Location: ETC

Sampling Date: 04/23/2025
Sampling Type: Soil
Sampling Condition: Cool & Intact
Sample Received By: Alyssa Parras

Sample ID: SW 10 B (H252454-02)

BTX 8021B		mg/kg		Analyzed By: JH					
Analyte	Result	Reporting Limit	Analyzed	Method Blank	BS	% Recovery	True Value QC	RPD	Qualifier
Benzene*	<0.050	0.050	04/26/2025	ND	2.23	112	2.00	6.66	
Toluene*	<0.050	0.050	04/26/2025	ND	2.06	103	2.00	4.92	
Ethylbenzene*	<0.050	0.050	04/26/2025	ND	2.01	101	2.00	4.09	
Total Xylenes*	<0.150	0.150	04/26/2025	ND	6.16	103	6.00	3.14	
Total BTX	<0.300	0.300	04/26/2025	ND					

Surrogate: 4-Bromofluorobenzene (PID) 104 % 71.5-134

Chloride, SM4500Cl-B		mg/kg		Analyzed By: KV					
Analyte	Result	Reporting Limit	Analyzed	Method Blank	BS	% Recovery	True Value QC	RPD	Qualifier
Chloride	32.0	16.0	04/25/2025	ND	432	108	400	0.00	

TPH 8015M		mg/kg		Analyzed By: MS					
Analyte	Result	Reporting Limit	Analyzed	Method Blank	BS	% Recovery	True Value QC	RPD	Qualifier
GRO C6-C10*	<10.0	10.0	04/25/2025	ND	189	94.5	200	1.74	
DRO >C10-C28*	<10.0	10.0	04/25/2025	ND	177	88.7	200	0.587	
EXT DRO >C28-C36	<10.0	10.0	04/25/2025	ND					

Surrogate: 1-Chlorooctane 88.8 % 44.4-145

Surrogate: 1-Chlorooctadecane 90.6 % 40.6-153

Cardinal Laboratories

*=Accredited Analyte

PLEASE NOTE: Liability and Damages. Cardinal's liability and client's exclusive remedy for any claim arising, whether based in contract or tort, shall be limited to the amount paid by client for analyses. All claims, including those for negligence and any other cause whatsoever shall be deemed waived unless made in writing and received by Cardinal within thirty (30) days after completion of the applicable service. In no event shall Cardinal be liable for incidental or consequential damages, including, without limitation, business interruptions, loss of use, or loss of profits incurred by client, its subsidiaries, affiliates or successors arising out of or related to the performance of the services hereunder by Cardinal, regardless of whether such claim is based upon any of the above stated reasons or otherwise. Results relate only to the samples identified above. This report shall not be reproduced except in full with written approval of Cardinal Laboratories.

Celey D. Keene, Lab Director/Quality Manager



PHONE (575) 393-2326 ° 101 E. MARLAND ° HOBBS, NM 88240

Analytical Results For:

ENERGY TRANSFER
LINDSEY NEVELS
P. O. BOX 1226
JAL NM, 88252
Fax To:

Received: 04/23/2025
Reported: 04/29/2025
Project Name: POKER LAKE
Project Number: NONE
Project Location: ETC

Sampling Date: 04/23/2025
Sampling Type: Soil
Sampling Condition: Cool & Intact
Sample Received By: Alyssa Parras

Sample ID: SW 9 B (H252454-03)

BTX 8021B		mg/kg		Analyzed By: JH						
Analyte	Result	Reporting Limit	Analyzed	Method Blank	BS	% Recovery	True Value QC	RPD	Qualifier	
Benzene*	<0.050	0.050	04/26/2025	ND	2.23	112	2.00	6.66		
Toluene*	<0.050	0.050	04/26/2025	ND	2.06	103	2.00	4.92		
Ethylbenzene*	<0.050	0.050	04/26/2025	ND	2.01	101	2.00	4.09		
Total Xylenes*	<0.150	0.150	04/26/2025	ND	6.16	103	6.00	3.14		
Total BTX	<0.300	0.300	04/26/2025	ND						

Surrogate: 4-Bromofluorobenzene (PID) 107 % 71.5-134

Chloride, SM4500CI-B		mg/kg		Analyzed By: KV						
Analyte	Result	Reporting Limit	Analyzed	Method Blank	BS	% Recovery	True Value QC	RPD	Qualifier	
Chloride	32.0	16.0	04/25/2025	ND	432	108	400	0.00		

TPH 8015M		mg/kg		Analyzed By: MS					
Analyte	Result	Reporting Limit	Analyzed	Method Blank	BS	% Recovery	True Value QC	RPD	Qualifier
GRO C6-C10*	<10.0	10.0	04/25/2025	ND	189	94.5	200	1.74	
DRO >C10-C28*	<10.0	10.0	04/25/2025	ND	177	88.7	200	0.587	
EXT DRO >C28-C36	<10.0	10.0	04/25/2025	ND					

Surrogate: 1-Chlorooctane 88.9 % 44.4-145

Surrogate: 1-Chlorooctadecane 90.8 % 40.6-153

Cardinal Laboratories

*=Accredited Analyte

PLEASE NOTE: Liability and Damages. Cardinal's liability and client's exclusive remedy for any claim arising, whether based in contract or tort, shall be limited to the amount paid by client for analyses. All claims, including those for negligence and any other cause whatsoever shall be deemed waived unless made in writing and received by Cardinal within thirty (30) days after completion of the applicable service. In no event shall Cardinal be liable for incidental or consequential damages, including, without limitation, business interruptions, loss of use, or loss of profits incurred by client, its subsidiaries, affiliates or successors arising out of or related to the performance of the services hereunder by Cardinal, regardless of whether such claim is based upon any of the above stated reasons or otherwise. Results relate only to the samples identified above. This report shall not be reproduced except in full with written approval of Cardinal Laboratories.

Celey D. Keene, Lab Director/Quality Manager



PHONE (575) 393-2326 ° 101 E. MARLAND ° HOBBS, NM 88240

Analytical Results For:

ENERGY TRANSFER
LINDSEY NEVELS
P. O. BOX 1226
JAL NM, 88252
Fax To:

Received: 04/23/2025
Reported: 04/29/2025
Project Name: POKER LAKE
Project Number: NONE
Project Location: ETC

Sampling Date: 04/23/2025
Sampling Type: Soil
Sampling Condition: Cool & Intact
Sample Received By: Alyssa Parras

Sample ID: SW 8 B (H252454-04)

BTX 8021B		mg/kg		Analyzed By: JH						
Analyte	Result	Reporting Limit	Analyzed	Method Blank	BS	% Recovery	True Value QC	RPD	Qualifier	
Benzene*	<0.050	0.050	04/26/2025	ND	2.23	112	2.00	6.66		
Toluene*	<0.050	0.050	04/26/2025	ND	2.06	103	2.00	4.92		
Ethylbenzene*	<0.050	0.050	04/26/2025	ND	2.01	101	2.00	4.09		
Total Xylenes*	<0.150	0.150	04/26/2025	ND	6.16	103	6.00	3.14		
Total BTX	<0.300	0.300	04/26/2025	ND						

Surrogate: 4-Bromofluorobenzene (PID) 105 % 71.5-134

Chloride, SM4500CI-B		mg/kg		Analyzed By: KV						
Analyte	Result	Reporting Limit	Analyzed	Method Blank	BS	% Recovery	True Value QC	RPD	Qualifier	
Chloride	32.0	16.0	04/25/2025	ND	432	108	400	0.00		

TPH 8015M		mg/kg		Analyzed By: MS					
Analyte	Result	Reporting Limit	Analyzed	Method Blank	BS	% Recovery	True Value QC	RPD	Qualifier
GRO C6-C10*	<10.0	10.0	04/25/2025	ND	189	94.5	200	1.74	
DRO >C10-C28*	<10.0	10.0	04/25/2025	ND	177	88.7	200	0.587	
EXT DRO >C28-C36	<10.0	10.0	04/25/2025	ND					

Surrogate: 1-Chlorooctane 87.0 % 44.4-145

Surrogate: 1-Chlorooctadecane 89.8 % 40.6-153

Cardinal Laboratories

*=Accredited Analyte

PLEASE NOTE: Liability and Damages. Cardinal's liability and client's exclusive remedy for any claim arising, whether based in contract or tort, shall be limited to the amount paid by client for analyses. All claims, including those for negligence and any other cause whatsoever shall be deemed waived unless made in writing and received by Cardinal within thirty (30) days after completion of the applicable service. In no event shall Cardinal be liable for incidental or consequential damages, including, without limitation, business interruptions, loss of use, or loss of profits incurred by client, its subsidiaries, affiliates or successors arising out of or related to the performance of the services hereunder by Cardinal, regardless of whether such claim is based upon any of the above stated reasons or otherwise. Results relate only to the samples identified above. This report shall not be reproduced except in full with written approval of Cardinal Laboratories.

Celey D. Keene, Lab Director/Quality Manager



PHONE (575) 393-2326 ° 101 E. MARLAND ° HOBBS, NM 88240

Analytical Results For:

ENERGY TRANSFER
LINDSEY NEVELS
P. O. BOX 1226
JAL NM, 88252
Fax To:

Received: 04/23/2025
Reported: 04/29/2025
Project Name: POKER LAKE
Project Number: NONE
Project Location: ETC

Sampling Date: 04/23/2025
Sampling Type: Soil
Sampling Condition: Cool & Intact
Sample Received By: Alyssa Parras

Sample ID: SW 6 B (H252454-05)

BTEX 8021B		mg/kg		Analyzed By: JH					
Analyte	Result	Reporting Limit	Analyzed	Method Blank	BS	% Recovery	True Value QC	RPD	Qualifier
Benzene*	<0.050	0.050	04/26/2025	ND	2.23	112	2.00	6.66	
Toluene*	<0.050	0.050	04/26/2025	ND	2.06	103	2.00	4.92	
Ethylbenzene*	<0.050	0.050	04/26/2025	ND	2.01	101	2.00	4.09	
Total Xylenes*	<0.150	0.150	04/26/2025	ND	6.16	103	6.00	3.14	
Total BTEX	<0.300	0.300	04/26/2025	ND					

Surrogate: 4-Bromofluorobenzene (PID) 103 % 71.5-134

Chloride, SM4500Cl-B		mg/kg		Analyzed By: KV					
Analyte	Result	Reporting Limit	Analyzed	Method Blank	BS	% Recovery	True Value QC	RPD	Qualifier
Chloride	16.0	16.0	04/25/2025	ND	432	108	400	0.00	

TPH 8015M		mg/kg		Analyzed By: MS					
Analyte	Result	Reporting Limit	Analyzed	Method Blank	BS	% Recovery	True Value QC	RPD	Qualifier
GRO C6-C10*	<10.0	10.0	04/25/2025	ND	189	94.5	200	1.74	
DRO >C10-C28*	<10.0	10.0	04/25/2025	ND	177	88.7	200	0.587	
EXT DRO >C28-C36	<10.0	10.0	04/25/2025	ND					

Surrogate: 1-Chlorooctane 89.6 % 44.4-145

Surrogate: 1-Chlorooctadecane 90.5 % 40.6-153

Cardinal Laboratories

*=Accredited Analyte

PLEASE NOTE: Liability and Damages. Cardinal's liability and client's exclusive remedy for any claim arising, whether based in contract or tort, shall be limited to the amount paid by client for analyses. All claims, including those for negligence and any other cause whatsoever shall be deemed waived unless made in writing and received by Cardinal within thirty (30) days after completion of the applicable service. In no event shall Cardinal be liable for incidental or consequential damages, including, without limitation, business interruptions, loss of use, or loss of profits incurred by client, its subsidiaries, affiliates or successors arising out of or related to the performance of the services hereunder by Cardinal, regardless of whether such claim is based upon any of the above stated reasons or otherwise. Results relate only to the samples identified above. This report shall not be reproduced except in full with written approval of Cardinal Laboratories.

Celey D. Keene, Lab Director/Quality Manager



PHONE (575) 393-2326 ° 101 E. MARLAND ° HOBBS, NM 88240

Analytical Results For:

ENERGY TRANSFER
LINDSEY NEVELS
P. O. BOX 1226
JAL NM, 88252
Fax To:

Received: 04/23/2025
Reported: 04/29/2025
Project Name: POKER LAKE
Project Number: NONE
Project Location: ETC

Sampling Date: 04/23/2025
Sampling Type: Soil
Sampling Condition: Cool & Intact
Sample Received By: Alyssa Parras

Sample ID: SW 12 B (H252454-06)

BTEx 8021B		mg/kg		Analyzed By: JH					
Analyte	Result	Reporting Limit	Analyzed	Method Blank	BS	% Recovery	True Value QC	RPD	Qualifier
Benzene*	<0.050	0.050	04/27/2025	ND	2.23	112	2.00	6.66	
Toluene*	<0.050	0.050	04/27/2025	ND	2.06	103	2.00	4.92	
Ethylbenzene*	<0.050	0.050	04/27/2025	ND	2.01	101	2.00	4.09	
Total Xylenes*	<0.150	0.150	04/27/2025	ND	6.16	103	6.00	3.14	
Total BTEX	<0.300	0.300	04/27/2025	ND					

Surrogate: 4-Bromofluorobenzene (PID) 106 % 71.5-134

Chloride, SM4500Cl-B		mg/kg		Analyzed By: KV					
Analyte	Result	Reporting Limit	Analyzed	Method Blank	BS	% Recovery	True Value QC	RPD	Qualifier
Chloride	16.0	16.0	04/25/2025	ND	432	108	400	0.00	

TPH 8015M		mg/kg		Analyzed By: MS					
Analyte	Result	Reporting Limit	Analyzed	Method Blank	BS	% Recovery	True Value QC	RPD	Qualifier
GRO C6-C10*	<10.0	10.0	04/25/2025	ND	189	94.5	200	1.74	
DRO >C10-C28*	<10.0	10.0	04/25/2025	ND	177	88.7	200	0.587	
EXT DRO >C28-C36	<10.0	10.0	04/25/2025	ND					

Surrogate: 1-Chlorooctane 86.0 % 44.4-145

Surrogate: 1-Chlorooctadecane 87.7 % 40.6-153

Cardinal Laboratories

*=Accredited Analyte

PLEASE NOTE: Liability and Damages. Cardinal's liability and client's exclusive remedy for any claim arising, whether based in contract or tort, shall be limited to the amount paid by client for analyses. All claims, including those for negligence and any other cause whatsoever shall be deemed waived unless made in writing and received by Cardinal within thirty (30) days after completion of the applicable service. In no event shall Cardinal be liable for incidental or consequential damages, including, without limitation, business interruptions, loss of use, or loss of profits incurred by client, its subsidiaries, affiliates or successors arising out of or related to the performance of the services hereunder by Cardinal, regardless of whether such claim is based upon any of the above stated reasons or otherwise. Results relate only to the samples identified above. This report shall not be reproduced except in full with written approval of Cardinal Laboratories.

Celey D. Keene, Lab Director/Quality Manager



PHONE (575) 393-2326 ° 101 E. MARLAND ° HOBBS, NM 88240

Analytical Results For:

ENERGY TRANSFER
LINDSEY NEVELS
P. O. BOX 1226
JAL NM, 88252
Fax To:

Received: 04/23/2025
Reported: 04/29/2025
Project Name: POKER LAKE
Project Number: NONE
Project Location: ETC

Sampling Date: 04/23/2025
Sampling Type: Soil
Sampling Condition: Cool & Intact
Sample Received By: Alyssa Parras

Sample ID: SW 13 B (H252454-07)

BTX 8021B		mg/kg		Analyzed By: JH						
Analyte	Result	Reporting Limit	Analyzed	Method Blank	BS	% Recovery	True Value QC	RPD	Qualifier	
Benzene*	<0.050	0.050	04/27/2025	ND	2.23	112	2.00	6.66		
Toluene*	<0.050	0.050	04/27/2025	ND	2.06	103	2.00	4.92		
Ethylbenzene*	<0.050	0.050	04/27/2025	ND	2.01	101	2.00	4.09		
Total Xylenes*	<0.150	0.150	04/27/2025	ND	6.16	103	6.00	3.14		
Total BTX	<0.300	0.300	04/27/2025	ND						

Surrogate: 4-Bromofluorobenzene (PID) 105 % 71.5-134

Chloride, SM4500CI-B		mg/kg		Analyzed By: KV						
Analyte	Result	Reporting Limit	Analyzed	Method Blank	BS	% Recovery	True Value QC	RPD	Qualifier	
Chloride	<16.0	16.0	04/25/2025	ND	432	108	400	0.00		

TPH 8015M		mg/kg		Analyzed By: MS					
Analyte	Result	Reporting Limit	Analyzed	Method Blank	BS	% Recovery	True Value QC	RPD	Qualifier
GRO C6-C10*	<10.0	10.0	04/25/2025	ND	189	94.5	200	1.74	
DRO >C10-C28*	<10.0	10.0	04/25/2025	ND	177	88.7	200	0.587	
EXT DRO >C28-C36	<10.0	10.0	04/25/2025	ND					

Surrogate: 1-Chlorooctane 89.1 % 44.4-145

Surrogate: 1-Chlorooctadecane 90.6 % 40.6-153

Cardinal Laboratories

*=Accredited Analyte

PLEASE NOTE: Liability and Damages. Cardinal's liability and client's exclusive remedy for any claim arising, whether based in contract or tort, shall be limited to the amount paid by client for analyses. All claims, including those for negligence and any other cause whatsoever shall be deemed waived unless made in writing and received by Cardinal within thirty (30) days after completion of the applicable service. In no event shall Cardinal be liable for incidental or consequential damages, including, without limitation, business interruptions, loss of use, or loss of profits incurred by client, its subsidiaries, affiliates or successors arising out of or related to the performance of the services hereunder by Cardinal, regardless of whether such claim is based upon any of the above stated reasons or otherwise. Results relate only to the samples identified above. This report shall not be reproduced except in full with written approval of Cardinal Laboratories.

Celey D. Keene, Lab Director/Quality Manager



PHONE (575) 393-2326 ° 101 E. MARLAND ° HOBBS, NM 88240

Analytical Results For:

ENERGY TRANSFER
LINDSEY NEVELS
P. O. BOX 1226
JAL NM, 88252
Fax To:

Received: 04/23/2025
Reported: 04/29/2025
Project Name: POKER LAKE
Project Number: NONE
Project Location: ETC

Sampling Date: 04/23/2025
Sampling Type: Soil
Sampling Condition: Cool & Intact
Sample Received By: Alyssa Parras

Sample ID: SW 14 B (H252454-08)

BTX 8021B		mg/kg		Analyzed By: JH						
Analyte	Result	Reporting Limit	Analyzed	Method Blank	BS	% Recovery	True Value QC	RPD	Qualifier	
Benzene*	<0.050	0.050	04/27/2025	ND	2.23	112	2.00	6.66		
Toluene*	<0.050	0.050	04/27/2025	ND	2.06	103	2.00	4.92		
Ethylbenzene*	<0.050	0.050	04/27/2025	ND	2.01	101	2.00	4.09		
Total Xylenes*	<0.150	0.150	04/27/2025	ND	6.16	103	6.00	3.14		
Total BTX	<0.300	0.300	04/27/2025	ND						

Surrogate: 4-Bromofluorobenzene (PID) 103 % 71.5-134

Chloride, SM4500CI-B		mg/kg		Analyzed By: KV						
Analyte	Result	Reporting Limit	Analyzed	Method Blank	BS	% Recovery	True Value QC	RPD	Qualifier	
Chloride	32.0	16.0	04/25/2025	ND	432	108	400	0.00		

TPH 8015M		mg/kg		Analyzed By: MS					
Analyte	Result	Reporting Limit	Analyzed	Method Blank	BS	% Recovery	True Value QC	RPD	Qualifier
GRO C6-C10*	<10.0	10.0	04/25/2025	ND	189	94.5	200	1.74	
DRO >C10-C28*	<10.0	10.0	04/25/2025	ND	177	88.7	200	0.587	
EXT DRO >C28-C36	<10.0	10.0	04/25/2025	ND					

Surrogate: 1-Chlorooctane 84.8 % 44.4-145

Surrogate: 1-Chlorooctadecane 83.6 % 40.6-153

Cardinal Laboratories

*=Accredited Analyte

PLEASE NOTE: Liability and Damages. Cardinal's liability and client's exclusive remedy for any claim arising, whether based in contract or tort, shall be limited to the amount paid by client for analyses. All claims, including those for negligence and any other cause whatsoever shall be deemed waived unless made in writing and received by Cardinal within thirty (30) days after completion of the applicable service. In no event shall Cardinal be liable for incidental or consequential damages, including, without limitation, business interruptions, loss of use, or loss of profits incurred by client, its subsidiaries, affiliates or successors arising out of or related to the performance of the services hereunder by Cardinal, regardless of whether such claim is based upon any of the above stated reasons or otherwise. Results relate only to the samples identified above. This report shall not be reproduced except in full with written approval of Cardinal Laboratories.

Celey D. Keene, Lab Director/Quality Manager



PHONE (575) 393-2326 ° 101 E. MARLAND ° HOBBS, NM 88240

Analytical Results For:

ENERGY TRANSFER
LINDSEY NEVELS
P. O. BOX 1226
JAL NM, 88252
Fax To:

Received: 04/23/2025
Reported: 04/29/2025
Project Name: POKER LAKE
Project Number: NONE
Project Location: ETC

Sampling Date: 04/23/2025
Sampling Type: Soil
Sampling Condition: Cool & Intact
Sample Received By: Alyssa Parras

Sample ID: SW 16 B (H252454-09)

BTX 8021B		mg/kg		Analyzed By: JH						
Analyte	Result	Reporting Limit	Analyzed	Method Blank	BS	% Recovery	True Value QC	RPD	Qualifier	
Benzene*	<0.050	0.050	04/27/2025	ND	2.23	112	2.00	6.66		
Toluene*	<0.050	0.050	04/27/2025	ND	2.06	103	2.00	4.92		
Ethylbenzene*	<0.050	0.050	04/27/2025	ND	2.01	101	2.00	4.09		
Total Xylenes*	<0.150	0.150	04/27/2025	ND	6.16	103	6.00	3.14		
Total BTX	<0.300	0.300	04/27/2025	ND						

Surrogate: 4-Bromofluorobenzene (PID) 106 % 71.5-134

Chloride, SM4500CI-B		mg/kg		Analyzed By: KV						
Analyte	Result	Reporting Limit	Analyzed	Method Blank	BS	% Recovery	True Value QC	RPD	Qualifier	
Chloride	32.0	16.0	04/25/2025	ND	432	108	400	0.00		

TPH 8015M		mg/kg		Analyzed By: MS					
Analyte	Result	Reporting Limit	Analyzed	Method Blank	BS	% Recovery	True Value QC	RPD	Qualifier
GRO C6-C10*	<10.0	10.0	04/25/2025	ND	189	94.5	200	1.74	
DRO >C10-C28*	<10.0	10.0	04/25/2025	ND	177	88.7	200	0.587	
EXT DRO >C28-C36	<10.0	10.0	04/25/2025	ND					

Surrogate: 1-Chlorooctane 88.1 % 44.4-145

Surrogate: 1-Chlorooctadecane 87.2 % 40.6-153

Cardinal Laboratories

*=Accredited Analyte

PLEASE NOTE: Liability and Damages. Cardinal's liability and client's exclusive remedy for any claim arising, whether based in contract or tort, shall be limited to the amount paid by client for analyses. All claims, including those for negligence and any other cause whatsoever shall be deemed waived unless made in writing and received by Cardinal within thirty (30) days after completion of the applicable service. In no event shall Cardinal be liable for incidental or consequential damages, including, without limitation, business interruptions, loss of use, or loss of profits incurred by client, its subsidiaries, affiliates or successors arising out of or related to the performance of the services hereunder by Cardinal, regardless of whether such claim is based upon any of the above stated reasons or otherwise. Results relate only to the samples identified above. This report shall not be reproduced except in full with written approval of Cardinal Laboratories.

Celey D. Keene, Lab Director/Quality Manager



PHONE (575) 393-2326 ° 101 E. MARLAND ° HOBBS, NM 88240

Analytical Results For:

ENERGY TRANSFER
LINDSEY NEVELS
P. O. BOX 1226
JAL NM, 88252
Fax To:

Received: 04/23/2025
Reported: 04/29/2025
Project Name: POKER LAKE
Project Number: NONE
Project Location: ETC

Sampling Date: 04/23/2025
Sampling Type: Soil
Sampling Condition: Cool & Intact
Sample Received By: Alyssa Parras

Sample ID: SW 18 B (H252454-10)

BTEx 8021B		mg/kg		Analyzed By: JH						
Analyte	Result	Reporting Limit	Analyzed	Method Blank	BS	% Recovery	True Value QC	RPD	Qualifier	
Benzene*	<0.050	0.050	04/27/2025	ND	2.35	117	2.00	5.73		
Toluene*	<0.050	0.050	04/27/2025	ND	2.17	109	2.00	4.68		
Ethylbenzene*	<0.050	0.050	04/27/2025	ND	2.13	106	2.00	3.85		
Total Xylenes*	<0.150	0.150	04/27/2025	ND	6.50	108	6.00	3.01		
Total BTEX	<0.300	0.300	04/27/2025	ND						

Surrogate: 4-Bromofluorobenzene (PID) 103 % 71.5-134

Chloride, SM4500Cl-B		mg/kg		Analyzed By: KV						
Analyte	Result	Reporting Limit	Analyzed	Method Blank	BS	% Recovery	True Value QC	RPD	Qualifier	
Chloride	32.0	16.0	04/25/2025	ND	432	108	400	0.00		

TPH 8015M		mg/kg		Analyzed By: MS					
Analyte	Result	Reporting Limit	Analyzed	Method Blank	BS	% Recovery	True Value QC	RPD	Qualifier
GRO C6-C10*	<10.0	10.0	04/25/2025	ND	209	104	200	0.674	
DRO >C10-C28*	<10.0	10.0	04/25/2025	ND	223	112	200	2.80	
EXT DRO >C28-C36	<10.0	10.0	04/25/2025	ND					

Surrogate: 1-Chlorooctane 76.6 % 44.4-145

Surrogate: 1-Chlorooctadecane 72.0 % 40.6-153

Cardinal Laboratories

*=Accredited Analyte

PLEASE NOTE: Liability and Damages. Cardinal's liability and client's exclusive remedy for any claim arising, whether based in contract or tort, shall be limited to the amount paid by client for analyses. All claims, including those for negligence and any other cause whatsoever shall be deemed waived unless made in writing and received by Cardinal within thirty (30) days after completion of the applicable service. In no event shall Cardinal be liable for incidental or consequential damages, including, without limitation, business interruptions, loss of use, or loss of profits incurred by client, its subsidiaries, affiliates or successors arising out of or related to the performance of the services hereunder by Cardinal, regardless of whether such claim is based upon any of the above stated reasons or otherwise. Results relate only to the samples identified above. This report shall not be reproduced except in full with written approval of Cardinal Laboratories.

Celey D. Keene, Lab Director/Quality Manager



PHONE (575) 393-2326 ° 101 E. MARLAND ° HOBBS, NM 88240

Analytical Results For:

ENERGY TRANSFER
LINDSEY NEVELS
P. O. BOX 1226
JAL NM, 88252
Fax To:

Received: 04/23/2025
Reported: 04/29/2025
Project Name: POKER LAKE
Project Number: NONE
Project Location: ETC

Sampling Date: 04/23/2025
Sampling Type: Soil
Sampling Condition: Cool & Intact
Sample Received By: Alyssa Parras

Sample ID: SW 19 B (H252454-11)

BTX 8021B		mg/kg		Analyzed By: JH					
Analyte	Result	Reporting Limit	Analyzed	Method Blank	BS	% Recovery	True Value QC	RPD	Qualifier
Benzene*	<0.050	0.050	04/27/2025	ND	2.35	117	2.00	5.73	
Toluene*	<0.050	0.050	04/27/2025	ND	2.17	109	2.00	4.68	
Ethylbenzene*	<0.050	0.050	04/27/2025	ND	2.13	106	2.00	3.85	
Total Xylenes*	<0.150	0.150	04/27/2025	ND	6.50	108	6.00	3.01	
Total BTX	<0.300	0.300	04/27/2025	ND					

Surrogate: 4-Bromofluorobenzene (PID) 107 % 71.5-134

Chloride, SM4500Cl-B		mg/kg		Analyzed By: KV						
Analyte	Result	Reporting Limit	Analyzed	Method Blank	BS	% Recovery	True Value QC	RPD	Qualifier	
Chloride	32.0	16.0	04/25/2025	ND	432	108	400	0.00		

TPH 8015M		mg/kg		Analyzed By: MS					
Analyte	Result	Reporting Limit	Analyzed	Method Blank	BS	% Recovery	True Value QC	RPD	Qualifier
GRO C6-C10*	<10.0	10.0	04/25/2025	ND	209	104	200	0.674	
DRO >C10-C28*	<10.0	10.0	04/25/2025	ND	223	112	200	2.80	
EXT DRO >C28-C36	<10.0	10.0	04/25/2025	ND					

Surrogate: 1-Chlorooctane 98.5 % 44.4-145

Surrogate: 1-Chlorooctadecane 95.1 % 40.6-153

Cardinal Laboratories

*=Accredited Analyte

PLEASE NOTE: Liability and Damages. Cardinal's liability and client's exclusive remedy for any claim arising, whether based in contract or tort, shall be limited to the amount paid by client for analyses. All claims, including those for negligence and any other cause whatsoever shall be deemed waived unless made in writing and received by Cardinal within thirty (30) days after completion of the applicable service. In no event shall Cardinal be liable for incidental or consequential damages, including, without limitation, business interruptions, loss of use, or loss of profits incurred by client, its subsidiaries, affiliates or successors arising out of or related to the performance of the services hereunder by Cardinal, regardless of whether such claim is based upon any of the above stated reasons or otherwise. Results relate only to the samples identified above. This report shall not be reproduced except in full with written approval of Cardinal Laboratories.

Celey D. Keene, Lab Director/Quality Manager



PHONE (575) 393-2326 ° 101 E. MARLAND ° HOBBS, NM 88240

Analytical Results For:

ENERGY TRANSFER
LINDSEY NEVELS
P. O. BOX 1226
JAL NM, 88252
Fax To:

Received: 04/23/2025
Reported: 04/29/2025
Project Name: POKER LAKE
Project Number: NONE
Project Location: ETC

Sampling Date: 04/23/2025
Sampling Type: Soil
Sampling Condition: Cool & Intact
Sample Received By: Alyssa Parras

Sample ID: SW 20 B (H252454-12)

BTEX 8021B		mg/kg		Analyzed By: JH						
Analyte	Result	Reporting Limit	Analyzed	Method Blank	BS	% Recovery	True Value QC	RPD	Qualifier	
Benzene*	<0.050	0.050	04/27/2025	ND	2.35	117	2.00	5.73		
Toluene*	<0.050	0.050	04/27/2025	ND	2.17	109	2.00	4.68		
Ethylbenzene*	<0.050	0.050	04/27/2025	ND	2.13	106	2.00	3.85		
Total Xylenes*	<0.150	0.150	04/27/2025	ND	6.50	108	6.00	3.01		
Total BTEX	<0.300	0.300	04/27/2025	ND						

Surrogate: 4-Bromofluorobenzene (PID) 102 % 71.5-134

Chloride, SM4500CI-B		mg/kg		Analyzed By: KV						
Analyte	Result	Reporting Limit	Analyzed	Method Blank	BS	% Recovery	True Value QC	RPD	Qualifier	
Chloride	<16.0	16.0	04/25/2025	ND	432	108	400	0.00		

TPH 8015M		mg/kg		Analyzed By: MS					
Analyte	Result	Reporting Limit	Analyzed	Method Blank	BS	% Recovery	True Value QC	RPD	Qualifier
GRO C6-C10*	<10.0	10.0	04/25/2025	ND	209	104	200	0.674	
DRO >C10-C28*	<10.0	10.0	04/25/2025	ND	223	112	200	2.80	
EXT DRO >C28-C36	<10.0	10.0	04/25/2025	ND					

Surrogate: 1-Chlorooctane 89.6 % 44.4-145

Surrogate: 1-Chlorooctadecane 85.5 % 40.6-153

Cardinal Laboratories

*=Accredited Analyte

PLEASE NOTE: Liability and Damages. Cardinal's liability and client's exclusive remedy for any claim arising, whether based in contract or tort, shall be limited to the amount paid by client for analyses. All claims, including those for negligence and any other cause whatsoever shall be deemed waived unless made in writing and received by Cardinal within thirty (30) days after completion of the applicable service. In no event shall Cardinal be liable for incidental or consequential damages, including, without limitation, business interruptions, loss of use, or loss of profits incurred by client, its subsidiaries, affiliates or successors arising out of or related to the performance of the services hereunder by Cardinal, regardless of whether such claim is based upon any of the above stated reasons or otherwise. Results relate only to the samples identified above. This report shall not be reproduced except in full with written approval of Cardinal Laboratories.

Celey D. Keene, Lab Director/Quality Manager



PHONE (575) 393-2326 ° 101 E. MARLAND ° HOBBS, NM 88240

Analytical Results For:

ENERGY TRANSFER
LINDSEY NEVELS
P. O. BOX 1226
JAL NM, 88252
Fax To:

Received: 04/23/2025
Reported: 04/29/2025
Project Name: POKER LAKE
Project Number: NONE
Project Location: ETC

Sampling Date: 04/23/2025
Sampling Type: Soil
Sampling Condition: Cool & Intact
Sample Received By: Alyssa Parras

Sample ID: SW 21 B (H252454-13)

BTX 8021B		mg/kg		Analyzed By: JH					
Analyte	Result	Reporting Limit	Analyzed	Method Blank	BS	% Recovery	True Value QC	RPD	Qualifier
Benzene*	<0.050	0.050	04/27/2025	ND	2.35	117	2.00	5.73	
Toluene*	<0.050	0.050	04/27/2025	ND	2.17	109	2.00	4.68	
Ethylbenzene*	<0.050	0.050	04/27/2025	ND	2.13	106	2.00	3.85	
Total Xylenes*	<0.150	0.150	04/27/2025	ND	6.50	108	6.00	3.01	
Total BTX	<0.300	0.300	04/27/2025	ND					

Surrogate: 4-Bromofluorobenzene (PID) 103 % 71.5-134

Chloride, SM4500CI-B		mg/kg		Analyzed By: KV						
Analyte	Result	Reporting Limit	Analyzed	Method Blank	BS	% Recovery	True Value QC	RPD	Qualifier	
Chloride	<16.0	16.0	04/25/2025	ND	432	108	400	0.00		

TPH 8015M		mg/kg		Analyzed By: MS					
Analyte	Result	Reporting Limit	Analyzed	Method Blank	BS	% Recovery	True Value QC	RPD	Qualifier
GRO C6-C10*	<10.0	10.0	04/25/2025	ND	209	104	200	0.674	
DRO >C10-C28*	<10.0	10.0	04/25/2025	ND	223	112	200	2.80	
EXT DRO >C28-C36	<10.0	10.0	04/25/2025	ND					

Surrogate: 1-Chlorooctane 96.4 % 44.4-145

Surrogate: 1-Chlorooctadecane 92.2 % 40.6-153

Cardinal Laboratories

*=Accredited Analyte

PLEASE NOTE: Liability and Damages. Cardinal's liability and client's exclusive remedy for any claim arising, whether based in contract or tort, shall be limited to the amount paid by client for analyses. All claims, including those for negligence and any other cause whatsoever shall be deemed waived unless made in writing and received by Cardinal within thirty (30) days after completion of the applicable service. In no event shall Cardinal be liable for incidental or consequential damages, including, without limitation, business interruptions, loss of use, or loss of profits incurred by client, its subsidiaries, affiliates or successors arising out of or related to the performance of the services hereunder by Cardinal, regardless of whether such claim is based upon any of the above stated reasons or otherwise. Results relate only to the samples identified above. This report shall not be reproduced except in full with written approval of Cardinal Laboratories.

Celey D. Keene, Lab Director/Quality Manager



PHONE (575) 393-2326 ° 101 E. MARLAND ° HOBBS, NM 88240

Analytical Results For:

ENERGY TRANSFER
LINDSEY NEVELS
P. O. BOX 1226
JAL NM, 88252
Fax To:

Received: 04/23/2025
Reported: 04/29/2025
Project Name: POKER LAKE
Project Number: NONE
Project Location: ETC

Sampling Date: 04/23/2025
Sampling Type: Soil
Sampling Condition: Cool & Intact
Sample Received By: Alyssa Parras

Sample ID: SW 22 B (H252454-14)

BTEx 8021B		mg/kg		Analyzed By: JH						
Analyte	Result	Reporting Limit	Analyzed	Method Blank	BS	% Recovery	True Value QC	RPD	Qualifier	
Benzene*	<0.050	0.050	04/27/2025	ND	2.35	117	2.00	5.73		
Toluene*	<0.050	0.050	04/27/2025	ND	2.17	109	2.00	4.68		
Ethylbenzene*	<0.050	0.050	04/27/2025	ND	2.13	106	2.00	3.85		
Total Xylenes*	<0.150	0.150	04/27/2025	ND	6.50	108	6.00	3.01		
Total BTEx	<0.300	0.300	04/27/2025	ND						

Surrogate: 4-Bromofluorobenzene (PID) 103 % 71.5-134

Chloride, SM4500CI-B		mg/kg		Analyzed By: KV						
Analyte	Result	Reporting Limit	Analyzed	Method Blank	BS	% Recovery	True Value QC	RPD	Qualifier	
Chloride	16.0	16.0	04/25/2025	ND	432	108	400	0.00		

TPH 8015M		mg/kg		Analyzed By: MS					
Analyte	Result	Reporting Limit	Analyzed	Method Blank	BS	% Recovery	True Value QC	RPD	Qualifier
GRO C6-C10*	<10.0	10.0	04/25/2025	ND	209	104	200	0.674	
DRO >C10-C28*	<10.0	10.0	04/25/2025	ND	223	112	200	2.80	
EXT DRO >C28-C36	<10.0	10.0	04/25/2025	ND					

Surrogate: 1-Chlorooctane 86.0 % 44.4-145

Surrogate: 1-Chlorooctadecane 81.2 % 40.6-153

Cardinal Laboratories

*=Accredited Analyte

PLEASE NOTE: Liability and Damages. Cardinal's liability and client's exclusive remedy for any claim arising, whether based in contract or tort, shall be limited to the amount paid by client for analyses. All claims, including those for negligence and any other cause whatsoever shall be deemed waived unless made in writing and received by Cardinal within thirty (30) days after completion of the applicable service. In no event shall Cardinal be liable for incidental or consequential damages, including, without limitation, business interruptions, loss of use, or loss of profits incurred by client, its subsidiaries, affiliates or successors arising out of or related to the performance of the services hereunder by Cardinal, regardless of whether such claim is based upon any of the above stated reasons or otherwise. Results relate only to the samples identified above. This report shall not be reproduced except in full with written approval of Cardinal Laboratories.

Celey D. Keene, Lab Director/Quality Manager



PHONE (575) 393-2326 ° 101 E. MARLAND ° HOBBS, NM 88240

Analytical Results For:

ENERGY TRANSFER
LINDSEY NEVELS
P. O. BOX 1226
JAL NM, 88252
Fax To:

Received: 04/23/2025
Reported: 04/29/2025
Project Name: POKER LAKE
Project Number: NONE
Project Location: ETC

Sampling Date: 04/23/2025
Sampling Type: Soil
Sampling Condition: Cool & Intact
Sample Received By: Alyssa Parras

Sample ID: SW 23 B (H252454-15)

BTX 8021B		mg/kg		Analyzed By: JH						
Analyte	Result	Reporting Limit	Analyzed	Method Blank	BS	% Recovery	True Value QC	RPD	Qualifier	
Benzene*	<0.050	0.050	04/27/2025	ND	2.35	117	2.00	5.73		
Toluene*	<0.050	0.050	04/27/2025	ND	2.17	109	2.00	4.68		
Ethylbenzene*	<0.050	0.050	04/27/2025	ND	2.13	106	2.00	3.85		
Total Xylenes*	<0.150	0.150	04/27/2025	ND	6.50	108	6.00	3.01		
Total BTX	<0.300	0.300	04/27/2025	ND						

Surrogate: 4-Bromofluorobenzene (PID) 103 % 71.5-134

Chloride, SM4500Cl-B		mg/kg		Analyzed By: KV						
Analyte	Result	Reporting Limit	Analyzed	Method Blank	BS	% Recovery	True Value QC	RPD	Qualifier	
Chloride	32.0	16.0	04/25/2025	ND	432	108	400	0.00		

TPH 8015M		mg/kg		Analyzed By: MS					
Analyte	Result	Reporting Limit	Analyzed	Method Blank	BS	% Recovery	True Value QC	RPD	Qualifier
GRO C6-C10*	<10.0	10.0	04/25/2025	ND	209	104	200	0.674	
DRO >C10-C28*	<10.0	10.0	04/25/2025	ND	223	112	200	2.80	
EXT DRO >C28-C36	<10.0	10.0	04/25/2025	ND					

Surrogate: 1-Chlorooctane 91.1 % 44.4-145

Surrogate: 1-Chlorooctadecane 86.4 % 40.6-153

Cardinal Laboratories

*=Accredited Analyte

PLEASE NOTE: Liability and Damages. Cardinal's liability and client's exclusive remedy for any claim arising, whether based in contract or tort, shall be limited to the amount paid by client for analyses. All claims, including those for negligence and any other cause whatsoever shall be deemed waived unless made in writing and received by Cardinal within thirty (30) days after completion of the applicable service. In no event shall Cardinal be liable for incidental or consequential damages, including, without limitation, business interruptions, loss of use, or loss of profits incurred by client, its subsidiaries, affiliates or successors arising out of or related to the performance of the services hereunder by Cardinal, regardless of whether such claim is based upon any of the above stated reasons or otherwise. Results relate only to the samples identified above. This report shall not be reproduced except in full with written approval of Cardinal Laboratories.

Celey D. Keene, Lab Director/Quality Manager



PHONE (575) 393-2326 ° 101 E. MARLAND ° HOBBS, NM 88240

Analytical Results For:

ENERGY TRANSFER
LINDSEY NEVELS
P. O. BOX 1226
JAL NM, 88252
Fax To:

Received: 04/23/2025
Reported: 04/29/2025
Project Name: POKER LAKE
Project Number: NONE
Project Location: ETC

Sampling Date: 04/23/2025
Sampling Type: Soil
Sampling Condition: Cool & Intact
Sample Received By: Alyssa Parras

Sample ID: SW 24 B (H252454-16)

BTX 8021B		mg/kg		Analyzed By: JH						
Analyte	Result	Reporting Limit	Analyzed	Method Blank	BS	% Recovery	True Value QC	RPD	Qualifier	
Benzene*	<0.050	0.050	04/27/2025	ND	2.35	117	2.00	5.73		
Toluene*	<0.050	0.050	04/27/2025	ND	2.17	109	2.00	4.68		
Ethylbenzene*	<0.050	0.050	04/27/2025	ND	2.13	106	2.00	3.85		
Total Xylenes*	<0.150	0.150	04/27/2025	ND	6.50	108	6.00	3.01		
Total BTX	<0.300	0.300	04/27/2025	ND						

Surrogate: 4-Bromofluorobenzene (PID) 103 % 71.5-134

Chloride, SM4500CI-B		mg/kg		Analyzed By: KV						
Analyte	Result	Reporting Limit	Analyzed	Method Blank	BS	% Recovery	True Value QC	RPD	Qualifier	
Chloride	<16.0	16.0	04/25/2025	ND	432	108	400	0.00		

TPH 8015M		mg/kg		Analyzed By: MS					
Analyte	Result	Reporting Limit	Analyzed	Method Blank	BS	% Recovery	True Value QC	RPD	Qualifier
GRO C6-C10*	<10.0	10.0	04/25/2025	ND	209	104	200	0.674	
DRO >C10-C28*	<10.0	10.0	04/25/2025	ND	223	112	200	2.80	
EXT DRO >C28-C36	<10.0	10.0	04/25/2025	ND					

Surrogate: 1-Chlorooctane 89.8 % 44.4-145

Surrogate: 1-Chlorooctadecane 84.9 % 40.6-153

Cardinal Laboratories

*=Accredited Analyte

PLEASE NOTE: Liability and Damages. Cardinal's liability and client's exclusive remedy for any claim arising, whether based in contract or tort, shall be limited to the amount paid by client for analyses. All claims, including those for negligence and any other cause whatsoever shall be deemed waived unless made in writing and received by Cardinal within thirty (30) days after completion of the applicable service. In no event shall Cardinal be liable for incidental or consequential damages, including, without limitation, business interruptions, loss of use, or loss of profits incurred by client, its subsidiaries, affiliates or successors arising out of or related to the performance of the services hereunder by Cardinal, regardless of whether such claim is based upon any of the above stated reasons or otherwise. Results relate only to the samples identified above. This report shall not be reproduced except in full with written approval of Cardinal Laboratories.

Celey D. Keene, Lab Director/Quality Manager



PHONE (575) 393-2326 ° 101 E. MARLAND ° HOBBS, NM 88240

Analytical Results For:

ENERGY TRANSFER
LINDSEY NEVELS
P. O. BOX 1226
JAL NM, 88252
Fax To:

Received: 04/23/2025
Reported: 04/29/2025
Project Name: POKER LAKE
Project Number: NONE
Project Location: ETC

Sampling Date: 04/23/2025
Sampling Type: Soil
Sampling Condition: Cool & Intact
Sample Received By: Alyssa Parras

Sample ID: SW 25 B (H252454-17)

BTEx 8021B		mg/kg		Analyzed By: JH						
Analyte	Result	Reporting Limit	Analyzed	Method Blank	BS	% Recovery	True Value QC	RPD	Qualifier	
Benzene*	<0.050	0.050	04/27/2025	ND	2.35	117	2.00	5.73		
Toluene*	<0.050	0.050	04/27/2025	ND	2.17	109	2.00	4.68		
Ethylbenzene*	<0.050	0.050	04/27/2025	ND	2.13	106	2.00	3.85		
Total Xylenes*	<0.150	0.150	04/27/2025	ND	6.50	108	6.00	3.01		
Total BTEx	<0.300	0.300	04/27/2025	ND						

Surrogate: 4-Bromofluorobenzene (PID) 108 % 71.5-134

Chloride, SM4500CI-B		mg/kg		Analyzed By: AC						
Analyte	Result	Reporting Limit	Analyzed	Method Blank	BS	% Recovery	True Value QC	RPD	Qualifier	
Chloride	<16.0	16.0	04/25/2025	ND	416	104	400	0.00		

TPH 8015M		mg/kg		Analyzed By: MS					
Analyte	Result	Reporting Limit	Analyzed	Method Blank	BS	% Recovery	True Value QC	RPD	Qualifier
GRO C6-C10*	<10.0	10.0	04/25/2025	ND	209	104	200	0.674	
DRO >C10-C28*	<10.0	10.0	04/25/2025	ND	223	112	200	2.80	
EXT DRO >C28-C36	<10.0	10.0	04/25/2025	ND					

Surrogate: 1-Chlorooctane 101 % 44.4-145

Surrogate: 1-Chlorooctadecane 96.1 % 40.6-153

Cardinal Laboratories

*=Accredited Analyte

PLEASE NOTE: Liability and Damages. Cardinal's liability and client's exclusive remedy for any claim arising, whether based in contract or tort, shall be limited to the amount paid by client for analyses. All claims, including those for negligence and any other cause whatsoever shall be deemed waived unless made in writing and received by Cardinal within thirty (30) days after completion of the applicable service. In no event shall Cardinal be liable for incidental or consequential damages, including, without limitation, business interruptions, loss of use, or loss of profits incurred by client, its subsidiaries, affiliates or successors arising out of or related to the performance of the services hereunder by Cardinal, regardless of whether such claim is based upon any of the above stated reasons or otherwise. Results relate only to the samples identified above. This report shall not be reproduced except in full with written approval of Cardinal Laboratories.

Celey D. Keene, Lab Director/Quality Manager



PHONE (575) 393-2326 ° 101 E. MARLAND ° HOBBS, NM 88240

Analytical Results For:

ENERGY TRANSFER
LINDSEY NEVELS
P. O. BOX 1226
JAL NM, 88252
Fax To:

Received: 04/23/2025
Reported: 04/29/2025
Project Name: POKER LAKE
Project Number: NONE
Project Location: ETC

Sampling Date: 04/23/2025
Sampling Type: Soil
Sampling Condition: Cool & Intact
Sample Received By: Alyssa Parras

Sample ID: SW 26 B (H252454-18)

BTEX 8021B		mg/kg		Analyzed By: JH					
Analyte	Result	Reporting Limit	Analyzed	Method Blank	BS	% Recovery	True Value QC	RPD	Qualifier
Benzene*	<0.050	0.050	04/27/2025	ND	2.35	117	2.00	5.73	
Toluene*	<0.050	0.050	04/27/2025	ND	2.17	109	2.00	4.68	
Ethylbenzene*	<0.050	0.050	04/27/2025	ND	2.13	106	2.00	3.85	
Total Xylenes*	<0.150	0.150	04/27/2025	ND	6.50	108	6.00	3.01	
Total BTEX	<0.300	0.300	04/27/2025	ND					

Surrogate: 4-Bromofluorobenzene (PID) 105 % 71.5-134

Chloride, SM4500Cl-B		mg/kg		Analyzed By: AC					
Analyte	Result	Reporting Limit	Analyzed	Method Blank	BS	% Recovery	True Value QC	RPD	Qualifier
Chloride	32.0	16.0	04/25/2025	ND	416	104	400	0.00	

TPH 8015M		mg/kg		Analyzed By: MS					
Analyte	Result	Reporting Limit	Analyzed	Method Blank	BS	% Recovery	True Value QC	RPD	Qualifier
GRO C6-C10*	<10.0	10.0	04/25/2025	ND	209	104	200	0.674	
DRO >C10-C28*	<10.0	10.0	04/25/2025	ND	223	112	200	2.80	
EXT DRO >C28-C36	<10.0	10.0	04/25/2025	ND					

Surrogate: 1-Chlorooctane 85.0 % 44.4-145

Surrogate: 1-Chlorooctadecane 79.9 % 40.6-153

Cardinal Laboratories

*=Accredited Analyte

PLEASE NOTE: Liability and Damages. Cardinal's liability and client's exclusive remedy for any claim arising, whether based in contract or tort, shall be limited to the amount paid by client for analyses. All claims, including those for negligence and any other cause whatsoever shall be deemed waived unless made in writing and received by Cardinal within thirty (30) days after completion of the applicable service. In no event shall Cardinal be liable for incidental or consequential damages, including, without limitation, business interruptions, loss of use, or loss of profits incurred by client, its subsidiaries, affiliates or successors arising out of or related to the performance of the services hereunder by Cardinal, regardless of whether such claim is based upon any of the above stated reasons or otherwise. Results relate only to the samples identified above. This report shall not be reproduced except in full with written approval of Cardinal Laboratories.

Celey D. Keene, Lab Director/Quality Manager



PHONE (575) 393-2326 ° 101 E. MARLAND ° HOBBS, NM 88240

Analytical Results For:

ENERGY TRANSFER
LINDSEY NEVELS
P. O. BOX 1226
JAL NM, 88252
Fax To:

Received: 04/23/2025
Reported: 04/29/2025
Project Name: POKER LAKE
Project Number: NONE
Project Location: ETC

Sampling Date: 04/23/2025
Sampling Type: Soil
Sampling Condition: Cool & Intact
Sample Received By: Alyssa Parras

Sample ID: SW 27 B (H252454-19)

BTEx 8021B		mg/kg		Analyzed By: JH						
Analyte	Result	Reporting Limit	Analyzed	Method Blank	BS	% Recovery	True Value QC	RPD	Qualifier	
Benzene*	<0.050	0.050	04/27/2025	ND	2.35	117	2.00	5.73		
Toluene*	<0.050	0.050	04/27/2025	ND	2.17	109	2.00	4.68		
Ethylbenzene*	<0.050	0.050	04/27/2025	ND	2.13	106	2.00	3.85		
Total Xylenes*	<0.150	0.150	04/27/2025	ND	6.50	108	6.00	3.01		
Total BTEX	<0.300	0.300	04/27/2025	ND						

Surrogate: 4-Bromofluorobenzene (PID) 103 % 71.5-134

Chloride, SM4500Cl-B		mg/kg		Analyzed By: AC						
Analyte	Result	Reporting Limit	Analyzed	Method Blank	BS	% Recovery	True Value QC	RPD	Qualifier	
Chloride	32.0	16.0	04/25/2025	ND	416	104	400	0.00		

TPH 8015M		mg/kg		Analyzed By: MS					
Analyte	Result	Reporting Limit	Analyzed	Method Blank	BS	% Recovery	True Value QC	RPD	Qualifier
GRO C6-C10*	<10.0	10.0	04/25/2025	ND	209	104	200	0.674	
DRO >C10-C28*	<10.0	10.0	04/25/2025	ND	223	112	200	2.80	
EXT DRO >C28-C36	<10.0	10.0	04/25/2025	ND					

Surrogate: 1-Chlorooctane 103 % 44.4-145

Surrogate: 1-Chlorooctadecane 100 % 40.6-153

Cardinal Laboratories

*=Accredited Analyte

PLEASE NOTE: Liability and Damages. Cardinal's liability and client's exclusive remedy for any claim arising, whether based in contract or tort, shall be limited to the amount paid by client for analyses. All claims, including those for negligence and any other cause whatsoever shall be deemed waived unless made in writing and received by Cardinal within thirty (30) days after completion of the applicable service. In no event shall Cardinal be liable for incidental or consequential damages, including, without limitation, business interruptions, loss of use, or loss of profits incurred by client, its subsidiaries, affiliates or successors arising out of or related to the performance of the services hereunder by Cardinal, regardless of whether such claim is based upon any of the above stated reasons or otherwise. Results relate only to the samples identified above. This report shall not be reproduced except in full with written approval of Cardinal Laboratories.

Celey D. Keene, Lab Director/Quality Manager



PHONE (575) 393-2326 ° 101 E. MARLAND ° HOBBS, NM 88240

Analytical Results For:

ENERGY TRANSFER
LINDSEY NEVELS
P. O. BOX 1226
JAL NM, 88252
Fax To:

Received: 04/23/2025
Reported: 04/29/2025
Project Name: POKER LAKE
Project Number: NONE
Project Location: ETC

Sampling Date: 04/23/2025
Sampling Type: Soil
Sampling Condition: Cool & Intact
Sample Received By: Alyssa Parras

Sample ID: SW 28 B (H252454-20)

BTEx 8021B		mg/kg		Analyzed By: JH						
Analyte	Result	Reporting Limit	Analyzed	Method Blank	BS	% Recovery	True Value QC	RPD	Qualifier	
Benzene*	<0.050	0.050	04/27/2025	ND	2.35	117	2.00	5.73		
Toluene*	<0.050	0.050	04/27/2025	ND	2.17	109	2.00	4.68		
Ethylbenzene*	<0.050	0.050	04/27/2025	ND	2.13	106	2.00	3.85		
Total Xylenes*	<0.150	0.150	04/27/2025	ND	6.50	108	6.00	3.01		
Total BTEx	<0.300	0.300	04/27/2025	ND						

Surrogate: 4-Bromofluorobenzene (PID) 105 % 71.5-134

Chloride, SM4500CI-B		mg/kg		Analyzed By: AC						
Analyte	Result	Reporting Limit	Analyzed	Method Blank	BS	% Recovery	True Value QC	RPD	Qualifier	
Chloride	16.0	16.0	04/25/2025	ND	416	104	400	0.00		

TPH 8015M		mg/kg		Analyzed By: MS					
Analyte	Result	Reporting Limit	Analyzed	Method Blank	BS	% Recovery	True Value QC	RPD	Qualifier
GRO C6-C10*	<10.0	10.0	04/25/2025	ND	209	104	200	0.674	
DRO >C10-C28*	<10.0	10.0	04/25/2025	ND	223	112	200	2.80	
EXT DRO >C28-C36	<10.0	10.0	04/25/2025	ND					

Surrogate: 1-Chlorooctane 85.6 % 44.4-145

Surrogate: 1-Chlorooctadecane 87.1 % 40.6-153

Cardinal Laboratories

*=Accredited Analyte

PLEASE NOTE: Liability and Damages. Cardinal's liability and client's exclusive remedy for any claim arising, whether based in contract or tort, shall be limited to the amount paid by client for analyses. All claims, including those for negligence and any other cause whatsoever shall be deemed waived unless made in writing and received by Cardinal within thirty (30) days after completion of the applicable service. In no event shall Cardinal be liable for incidental or consequential damages, including, without limitation, business interruptions, loss of use, or loss of profits incurred by client, its subsidiaries, affiliates or successors arising out of or related to the performance of the services hereunder by Cardinal, regardless of whether such claim is based upon any of the above stated reasons or otherwise. Results relate only to the samples identified above. This report shall not be reproduced except in full with written approval of Cardinal Laboratories.

Celey D. Keene, Lab Director/Quality Manager



PHONE (575) 393-2326 ° 101 E. MARLAND ° HOBBS, NM 88240

Analytical Results For:

ENERGY TRANSFER
LINDSEY NEVELS
P. O. BOX 1226
JAL NM, 88252
Fax To:

Received: 04/23/2025
Reported: 04/29/2025
Project Name: POKER LAKE
Project Number: NONE
Project Location: ETC

Sampling Date: 04/23/2025
Sampling Type: Soil
Sampling Condition: Cool & Intact
Sample Received By: Alyssa Parras

Sample ID: BF 1 (H252454-21)

BTEX 8021B		mg/kg		Analyzed By: JH					
Analyte	Result	Reporting Limit	Analyzed	Method Blank	BS	% Recovery	True Value QC	RPD	Qualifier
Benzene*	<0.050	0.050	04/27/2025	ND	2.35	117	2.00	5.73	
Toluene*	<0.050	0.050	04/27/2025	ND	2.17	109	2.00	4.68	
Ethylbenzene*	<0.050	0.050	04/27/2025	ND	2.13	106	2.00	3.85	
Total Xylenes*	<0.150	0.150	04/27/2025	ND	6.50	108	6.00	3.01	
Total BTEX	<0.300	0.300	04/27/2025	ND					

Surrogate: 4-Bromofluorobenzene (PID) 103 % 71.5-134

Chloride, SM4500Cl-B		mg/kg		Analyzed By: AC					
Analyte	Result	Reporting Limit	Analyzed	Method Blank	BS	% Recovery	True Value QC	RPD	Qualifier
Chloride	<16.0	16.0	04/25/2025	ND	416	104	400	0.00	

TPH 8015M		mg/kg		Analyzed By: MS					
Analyte	Result	Reporting Limit	Analyzed	Method Blank	BS	% Recovery	True Value QC	RPD	Qualifier
GRO C6-C10*	<10.0	10.0	04/25/2025	ND	209	104	200	0.674	
DRO >C10-C28*	<10.0	10.0	04/25/2025	ND	223	112	200	2.80	
EXT DRO >C28-C36	<10.0	10.0	04/25/2025	ND					

Surrogate: 1-Chlorooctane 93.4 % 44.4-145

Surrogate: 1-Chlorooctadecane 91.9 % 40.6-153

Cardinal Laboratories

*=Accredited Analyte

PLEASE NOTE: Liability and Damages. Cardinal's liability and client's exclusive remedy for any claim arising, whether based in contract or tort, shall be limited to the amount paid by client for analyses. All claims, including those for negligence and any other cause whatsoever shall be deemed waived unless made in writing and received by Cardinal within thirty (30) days after completion of the applicable service. In no event shall Cardinal be liable for incidental or consequential damages, including, without limitation, business interruptions, loss of use, or loss of profits incurred by client, its subsidiaries, affiliates or successors arising out of or related to the performance of the services hereunder by Cardinal, regardless of whether such claim is based upon any of the above stated reasons or otherwise. Results relate only to the samples identified above. This report shall not be reproduced except in full with written approval of Cardinal Laboratories.

Celey D. Keene, Lab Director/Quality Manager



PHONE (575) 393-2326 ° 101 E. MARLAND ° HOBBS, NM 88240

Notes and Definitions

ND	Analyte NOT DETECTED at or above the reporting limit
RPD	Relative Percent Difference
**	Samples not received at proper temperature of 6°C or below.
***	Insufficient time to reach temperature.
-	Chloride by SM4500Cl-B does not require samples be received at or below 6°C Samples reported on an as received basis (wet) unless otherwise noted on report

Cardinal Laboratories

*=Accredited Analyte

PLEASE NOTE: Liability and Damages. Cardinal's liability and client's exclusive remedy for any claim arising, whether based in contract or tort, shall be limited to the amount paid by client for analyses. All claims, including those for negligence and any other cause whatsoever shall be deemed waived unless made in writing and received by Cardinal within thirty (30) days after completion of the applicable service. In no event shall Cardinal be liable for incidental or consequential damages, including, without limitation, business interruptions, loss of use, or loss of profits incurred by client, its subsidiaries, affiliates or successors arising out of or related to the performance of the services hereunder by Cardinal, regardless of whether such claim is based upon any of the above stated reasons or otherwise. Results relate only to the samples identified above. This report shall not be reproduced except in full with written approval of Cardinal Laboratories.

A handwritten signature in black ink, appearing to read "Celey D. Keene", is written over a horizontal line.

Celey D. Keene, Lab Director/Quality Manager



101 East Marland, Hobbs, NM 88240
(575) 393-2326 FAX (575) 393-2476

CHAIN-OF-CUSTODY AND ANALYSIS REQUEST

Company Name: Precision Environmental Project Manager: Lindsey Nevels Address: City: State: Zip: Phone #: 432 236-6999 Fax #: Project #: Project Owner: ETC Project Name: Parker Lake Project Location: Sampler Name:				BILL TO P.O. #: Company: Energy Transfer Attn: Dean Ericson Address: Dean.Ericson@energyTransfer.com City: State: Zip: Phone #: 432 238-2142 Fax #:				ANALYSIS REQUEST															
FOR LAB USE ONLY Lab I.D. 11252454		Sample I.D. 1 BH 13 B 4'2" 2 SW 10 B 3 SW 9 B 4 SW 8 B 5 SW 1 B 6 SW 12 B 7 SW 13 B 8 SW 14 B 9 SW 16 B 10 SW 18 B 11 SW 19 B		(GRAB OR (C)OMP.) # CONTAINERS GROUNDWATER WASTEWATER SOIL OIL SLUDGE OTHER:		MATRIX ACID/BASE: ICE / COOL OTHER:		PRESERV. DATE TIME		SAMPLING CHLORIDE BTEX TPH													
								4-23-25 9:30 8:45 8:56 9:00 9:10 9:14 9:20 9:24 9:30 9:35		T T T													

PLEASE NOTE: Liability and Damages. Cardinal's liability and client's exclusive remedy for any claim arising whether based in contract or tort, shall be limited to the amount paid by the client for the analyses. All claims including those for negligence and any other cause whatsoever shall be deemed waived unless made in writing and received by Cardinal within 30 days after completion of the applicable service. In no event shall Cardinal be liable for incidental or consequential damages, including without limitation, business interruptions, loss of use, or loss of profits incurred by client, its subsidiaries, affiliates or successors arising out of or related to the performance of services hereunder by Cardinal, regardless of whether such claim is based upon any of the above stated reasons or otherwise.

Relinquished By: Date: 4-23-25 Time: 11:49 Relinquished By:		Received By: Date: Received By: Time:		Verbal Result: <input type="checkbox"/> Yes <input type="checkbox"/> No Add'l Phone #: All Results are emailed. Please provide Email address: Lindsey.Nevels@pndt.com	
Delivered By: (Circle One) Sampler - UPS - Bus - Other:		Observed Temp. °C Corrected Temp. °C		Sample Condition Cool Intact <input type="checkbox"/> Yes <input type="checkbox"/> Yes <input type="checkbox"/> No <input type="checkbox"/> No	
Turnaround Time: Standard <input checked="" type="checkbox"/> Rush <input type="checkbox"/> Thermometer ID #143 H140 Correction Factor -0.5°C to 32		Bacteria (only) Cool Intact <input type="checkbox"/> Yes <input type="checkbox"/> Yes <input type="checkbox"/> No <input type="checkbox"/> No		Sample Condition Observed Temp. °C Corrected Temp. °C	

FORM-006 R 3.2 10/07/21

† Cardinal cannot accept verbal changes. Please email changes to celey.keene@cardinallabsnm.com

† Cardinal cannot accept verbal changes. Please email changes to celey.keene@cardinallabsnm.com



PHONE (575) 393-2326 ° 101 E. MARLAND ° HOBBS, NM 88240

April 29, 2025

LINDSEY NEVELS

ENERGY TRANSFER

P. O. BOX 1226

JAL, NM 88252

RE: POKER LAKE

Enclosed are the results of analyses for samples received by the laboratory on 04/23/25 16:49.

Cardinal Laboratories is accredited through Texas NELAP under certificate number TX-C24-00112. Accreditation applies to drinking water, non-potable water and solid and chemical materials. All accredited analytes are denoted by an asterisk (*). For a complete list of accredited analytes and matrices visit the TCEQ website at www.tceq.texas.gov/field/qa/lab_accred_certif.html.

Cardinal Laboratories is accredited through the State of Colorado Department of Public Health and Environment for:

Method EPA 552.2	Haloacetic Acids (HAA-5)
Method EPA 524.2	Total Trihalomethanes (TTHM)
Method EPA 524.4	Regulated VOCs (V1, V2, V3)

Accreditation applies to public drinking water matrices.

This report meets NELAP requirements and is made up of a cover page, analytical results, and a copy of the original chain-of-custody. If you have any questions concerning this report, please feel free to contact me.

Sincerely,

A handwritten signature in black ink that reads "Celey D. Keene". The signature is written in a cursive style with a large, stylized 'C' and 'K'.

Celey D. Keene

Lab Director/Quality Manager



PHONE (575) 393-2326 ° 101 E. MARLAND ° HOBBS, NM 88240

Analytical Results For:

ENERGY TRANSFER
LINDSEY NEVELS
P. O. BOX 1226
JAL NM, 88252
Fax To:

Received: 04/23/2025
Reported: 04/29/2025
Project Name: POKER LAKE
Project Number: NONE
Project Location: ETC

Sampling Date: 04/23/2025
Sampling Type: Soil
Sampling Condition: Cool & Intact
Sample Received By: Alyssa Parras

Sample ID: BH 13 B 4'2" (H252454-01)**BTEX 8021B****mg/kg****Analyzed By: JH**

Analyte	Result	Reporting Limit	Analyzed	Method Blank	BS	% Recovery	True Value QC	RPD	Qualifier
Benzene*	<0.050	0.050	04/26/2025	ND	2.23	112	2.00	6.66	
Toluene*	<0.050	0.050	04/26/2025	ND	2.06	103	2.00	4.92	
Ethylbenzene*	<0.050	0.050	04/26/2025	ND	2.01	101	2.00	4.09	
Total Xylenes*	<0.150	0.150	04/26/2025	ND	6.16	103	6.00	3.14	
Total BTEX	<0.300	0.300	04/26/2025	ND					

Surrogate: 4-Bromofluorobenzene (PID) 106 % 71.5-134

Chloride, SM4500Cl-B**mg/kg****Analyzed By: KV**

Analyte	Result	Reporting Limit	Analyzed	Method Blank	BS	% Recovery	True Value QC	RPD	Qualifier
Chloride	32.0	16.0	04/25/2025	ND	432	108	400	0.00	

TPH 8015M**mg/kg****Analyzed By: MS**

Analyte	Result	Reporting Limit	Analyzed	Method Blank	BS	% Recovery	True Value QC	RPD	Qualifier
GRO C6-C10*	<10.0	10.0	04/25/2025	ND	189	94.5	200	1.74	
DRO >C10-C28*	<10.0	10.0	04/25/2025	ND	177	88.7	200	0.587	
EXT DRO >C28-C36	<10.0	10.0	04/25/2025	ND					

Surrogate: 1-Chlorooctane 90.6 % 44.4-145

Surrogate: 1-Chlorooctadecane 92.9 % 40.6-153

Cardinal Laboratories

*=Accredited Analyte

PLEASE NOTE: Liability and Damages. Cardinal's liability and client's exclusive remedy for any claim arising, whether based in contract or tort, shall be limited to the amount paid by client for analyses. All claims, including those for negligence and any other cause whatsoever shall be deemed waived unless made in writing and received by Cardinal within thirty (30) days after completion of the applicable service. In no event shall Cardinal be liable for incidental or consequential damages, including, without limitation, business interruptions, loss of use, or loss of profits incurred by client, its subsidiaries, affiliates or successors arising out of or related to the performance of the services hereunder by Cardinal, regardless of whether such claim is based upon any of the above stated reasons or otherwise. Results relate only to the samples identified above. This report shall not be reproduced except in full with written approval of Cardinal Laboratories.

Celey D. Keene, Lab Director/Quality Manager



PHONE (575) 393-2326 ° 101 E. MARLAND ° HOBBS, NM 88240

Analytical Results For:

ENERGY TRANSFER
LINDSEY NEVELS
P. O. BOX 1226
JAL NM, 88252
Fax To:

Received: 04/23/2025
Reported: 04/29/2025
Project Name: POKER LAKE
Project Number: NONE
Project Location: ETC

Sampling Date: 04/23/2025
Sampling Type: Soil
Sampling Condition: Cool & Intact
Sample Received By: Alyssa Parras

Sample ID: SW 10 B (H252454-02)

BTEx 8021B		mg/kg		Analyzed By: JH						
Analyte	Result	Reporting Limit	Analyzed	Method Blank	BS	% Recovery	True Value QC	RPD	Qualifier	
Benzene*	<0.050	0.050	04/26/2025	ND	2.23	112	2.00	6.66		
Toluene*	<0.050	0.050	04/26/2025	ND	2.06	103	2.00	4.92		
Ethylbenzene*	<0.050	0.050	04/26/2025	ND	2.01	101	2.00	4.09		
Total Xylenes*	<0.150	0.150	04/26/2025	ND	6.16	103	6.00	3.14		
Total BTEX	<0.300	0.300	04/26/2025	ND						

Surrogate: 4-Bromofluorobenzene (PID) 104 % 71.5-134

Chloride, SM4500Cl-B		mg/kg		Analyzed By: KV						
Analyte	Result	Reporting Limit	Analyzed	Method Blank	BS	% Recovery	True Value QC	RPD	Qualifier	
Chloride	32.0	16.0	04/25/2025	ND	432	108	400	0.00		

TPH 8015M		mg/kg		Analyzed By: MS					
Analyte	Result	Reporting Limit	Analyzed	Method Blank	BS	% Recovery	True Value QC	RPD	Qualifier
GRO C6-C10*	<10.0	10.0	04/25/2025	ND	189	94.5	200	1.74	
DRO >C10-C28*	<10.0	10.0	04/25/2025	ND	177	88.7	200	0.587	
EXT DRO >C28-C36	<10.0	10.0	04/25/2025	ND					

Surrogate: 1-Chlorooctane 88.8 % 44.4-145

Surrogate: 1-Chlorooctadecane 90.6 % 40.6-153

Cardinal Laboratories

*=Accredited Analyte

PLEASE NOTE: Liability and Damages. Cardinal's liability and client's exclusive remedy for any claim arising, whether based in contract or tort, shall be limited to the amount paid by client for analyses. All claims, including those for negligence and any other cause whatsoever shall be deemed waived unless made in writing and received by Cardinal within thirty (30) days after completion of the applicable service. In no event shall Cardinal be liable for incidental or consequential damages, including, without limitation, business interruptions, loss of use, or loss of profits incurred by client, its subsidiaries, affiliates or successors arising out of or related to the performance of the services hereunder by Cardinal, regardless of whether such claim is based upon any of the above stated reasons or otherwise. Results relate only to the samples identified above. This report shall not be reproduced except in full with written approval of Cardinal Laboratories.

Celey D. Keene, Lab Director/Quality Manager



PHONE (575) 393-2326 ° 101 E. MARLAND ° HOBBS, NM 88240

Analytical Results For:

ENERGY TRANSFER
LINDSEY NEVELS
P. O. BOX 1226
JAL NM, 88252
Fax To:

Received: 04/23/2025
Reported: 04/29/2025
Project Name: POKER LAKE
Project Number: NONE
Project Location: ETC

Sampling Date: 04/23/2025
Sampling Type: Soil
Sampling Condition: Cool & Intact
Sample Received By: Alyssa Parras

Sample ID: SW 9 B (H252454-03)

BTEX 8021B		mg/kg		Analyzed By: JH					
Analyte	Result	Reporting Limit	Analyzed	Method Blank	BS	% Recovery	True Value QC	RPD	Qualifier
Benzene*	<0.050	0.050	04/26/2025	ND	2.23	112	2.00	6.66	
Toluene*	<0.050	0.050	04/26/2025	ND	2.06	103	2.00	4.92	
Ethylbenzene*	<0.050	0.050	04/26/2025	ND	2.01	101	2.00	4.09	
Total Xylenes*	<0.150	0.150	04/26/2025	ND	6.16	103	6.00	3.14	
Total BTEX	<0.300	0.300	04/26/2025	ND					

Surrogate: 4-Bromofluorobenzene (PID) 107 % 71.5-134

Chloride, SM4500Cl-B		mg/kg		Analyzed By: KV					
Analyte	Result	Reporting Limit	Analyzed	Method Blank	BS	% Recovery	True Value QC	RPD	Qualifier
Chloride	32.0	16.0	04/25/2025	ND	432	108	400	0.00	

TPH 8015M		mg/kg		Analyzed By: MS					
Analyte	Result	Reporting Limit	Analyzed	Method Blank	BS	% Recovery	True Value QC	RPD	Qualifier
GRO C6-C10*	<10.0	10.0	04/25/2025	ND	189	94.5	200	1.74	
DRO >C10-C28*	<10.0	10.0	04/25/2025	ND	177	88.7	200	0.587	
EXT DRO >C28-C36	<10.0	10.0	04/25/2025	ND					

Surrogate: 1-Chlorooctane 88.9 % 44.4-145

Surrogate: 1-Chlorooctadecane 90.8 % 40.6-153

Cardinal Laboratories

*=Accredited Analyte

PLEASE NOTE: Liability and Damages. Cardinal's liability and client's exclusive remedy for any claim arising, whether based in contract or tort, shall be limited to the amount paid by client for analyses. All claims, including those for negligence and any other cause whatsoever shall be deemed waived unless made in writing and received by Cardinal within thirty (30) days after completion of the applicable service. In no event shall Cardinal be liable for incidental or consequential damages, including, without limitation, business interruptions, loss of use, or loss of profits incurred by client, its subsidiaries, affiliates or successors arising out of or related to the performance of the services hereunder by Cardinal, regardless of whether such claim is based upon any of the above stated reasons or otherwise. Results relate only to the samples identified above. This report shall not be reproduced except in full with written approval of Cardinal Laboratories.

Celey D. Keene, Lab Director/Quality Manager



PHONE (575) 393-2326 ° 101 E. MARLAND ° HOBBS, NM 88240

Analytical Results For:

ENERGY TRANSFER
LINDSEY NEVELS
P. O. BOX 1226
JAL NM, 88252
Fax To:

Received: 04/23/2025
Reported: 04/29/2025
Project Name: POKER LAKE
Project Number: NONE
Project Location: ETC

Sampling Date: 04/23/2025
Sampling Type: Soil
Sampling Condition: Cool & Intact
Sample Received By: Alyssa Parras

Sample ID: SW 8 B (H252454-04)

BTX 8021B		mg/kg		Analyzed By: JH						
Analyte	Result	Reporting Limit	Analyzed	Method Blank	BS	% Recovery	True Value QC	RPD	Qualifier	
Benzene*	<0.050	0.050	04/26/2025	ND	2.23	112	2.00	6.66		
Toluene*	<0.050	0.050	04/26/2025	ND	2.06	103	2.00	4.92		
Ethylbenzene*	<0.050	0.050	04/26/2025	ND	2.01	101	2.00	4.09		
Total Xylenes*	<0.150	0.150	04/26/2025	ND	6.16	103	6.00	3.14		
Total BTX	<0.300	0.300	04/26/2025	ND						

Surrogate: 4-Bromofluorobenzene (PID) 105 % 71.5-134

Chloride, SM4500CI-B		mg/kg		Analyzed By: KV						
Analyte	Result	Reporting Limit	Analyzed	Method Blank	BS	% Recovery	True Value QC	RPD	Qualifier	
Chloride	32.0	16.0	04/25/2025	ND	432	108	400	0.00		

TPH 8015M		mg/kg		Analyzed By: MS					
Analyte	Result	Reporting Limit	Analyzed	Method Blank	BS	% Recovery	True Value QC	RPD	Qualifier
GRO C6-C10*	<10.0	10.0	04/25/2025	ND	189	94.5	200	1.74	
DRO >C10-C28*	<10.0	10.0	04/25/2025	ND	177	88.7	200	0.587	
EXT DRO >C28-C36	<10.0	10.0	04/25/2025	ND					

Surrogate: 1-Chlorooctane 87.0 % 44.4-145

Surrogate: 1-Chlorooctadecane 89.8 % 40.6-153

Cardinal Laboratories

*=Accredited Analyte

PLEASE NOTE: Liability and Damages. Cardinal's liability and client's exclusive remedy for any claim arising, whether based in contract or tort, shall be limited to the amount paid by client for analyses. All claims, including those for negligence and any other cause whatsoever shall be deemed waived unless made in writing and received by Cardinal within thirty (30) days after completion of the applicable service. In no event shall Cardinal be liable for incidental or consequential damages, including, without limitation, business interruptions, loss of use, or loss of profits incurred by client, its subsidiaries, affiliates or successors arising out of or related to the performance of the services hereunder by Cardinal, regardless of whether such claim is based upon any of the above stated reasons or otherwise. Results relate only to the samples identified above. This report shall not be reproduced except in full with written approval of Cardinal Laboratories.

Celey D. Keene, Lab Director/Quality Manager



PHONE (575) 393-2326 ° 101 E. MARLAND ° HOBBS, NM 88240

Analytical Results For:

ENERGY TRANSFER
LINDSEY NEVELS
P. O. BOX 1226
JAL NM, 88252
Fax To:

Received: 04/23/2025
Reported: 04/29/2025
Project Name: POKER LAKE
Project Number: NONE
Project Location: ETC

Sampling Date: 04/23/2025
Sampling Type: Soil
Sampling Condition: Cool & Intact
Sample Received By: Alyssa Parras

Sample ID: SW 6 B (H252454-05)

BTX 8021B		mg/kg		Analyzed By: JH						
Analyte	Result	Reporting Limit	Analyzed	Method Blank	BS	% Recovery	True Value QC	RPD	Qualifier	
Benzene*	<0.050	0.050	04/26/2025	ND	2.23	112	2.00	6.66		
Toluene*	<0.050	0.050	04/26/2025	ND	2.06	103	2.00	4.92		
Ethylbenzene*	<0.050	0.050	04/26/2025	ND	2.01	101	2.00	4.09		
Total Xylenes*	<0.150	0.150	04/26/2025	ND	6.16	103	6.00	3.14		
Total BTX	<0.300	0.300	04/26/2025	ND						

Surrogate: 4-Bromofluorobenzene (PID) 103 % 71.5-134

Chloride, SM4500CI-B		mg/kg		Analyzed By: KV						
Analyte	Result	Reporting Limit	Analyzed	Method Blank	BS	% Recovery	True Value QC	RPD	Qualifier	
Chloride	16.0	16.0	04/25/2025	ND	432	108	400	0.00		

TPH 8015M		mg/kg		Analyzed By: MS					
Analyte	Result	Reporting Limit	Analyzed	Method Blank	BS	% Recovery	True Value QC	RPD	Qualifier
GRO C6-C10*	<10.0	10.0	04/25/2025	ND	189	94.5	200	1.74	
DRO >C10-C28*	<10.0	10.0	04/25/2025	ND	177	88.7	200	0.587	
EXT DRO >C28-C36	<10.0	10.0	04/25/2025	ND					

Surrogate: 1-Chlorooctane 89.6 % 44.4-145

Surrogate: 1-Chlorooctadecane 90.5 % 40.6-153

Cardinal Laboratories

*=Accredited Analyte

PLEASE NOTE: Liability and Damages. Cardinal's liability and client's exclusive remedy for any claim arising, whether based in contract or tort, shall be limited to the amount paid by client for analyses. All claims, including those for negligence and any other cause whatsoever shall be deemed waived unless made in writing and received by Cardinal within thirty (30) days after completion of the applicable service. In no event shall Cardinal be liable for incidental or consequential damages, including, without limitation, business interruptions, loss of use, or loss of profits incurred by client, its subsidiaries, affiliates or successors arising out of or related to the performance of the services hereunder by Cardinal, regardless of whether such claim is based upon any of the above stated reasons or otherwise. Results relate only to the samples identified above. This report shall not be reproduced except in full with written approval of Cardinal Laboratories.

Celey D. Keene, Lab Director/Quality Manager



PHONE (575) 393-2326 ° 101 E. MARLAND ° HOBBS, NM 88240

Analytical Results For:

ENERGY TRANSFER
LINDSEY NEVELS
P. O. BOX 1226
JAL NM, 88252
Fax To:

Received: 04/23/2025
Reported: 04/29/2025
Project Name: POKER LAKE
Project Number: NONE
Project Location: ETC

Sampling Date: 04/23/2025
Sampling Type: Soil
Sampling Condition: Cool & Intact
Sample Received By: Alyssa Parras

Sample ID: SW 12 B (H252454-06)

BTX 8021B		mg/kg		Analyzed By: JH					
Analyte	Result	Reporting Limit	Analyzed	Method Blank	BS	% Recovery	True Value QC	RPD	Qualifier
Benzene*	<0.050	0.050	04/27/2025	ND	2.23	112	2.00	6.66	
Toluene*	<0.050	0.050	04/27/2025	ND	2.06	103	2.00	4.92	
Ethylbenzene*	<0.050	0.050	04/27/2025	ND	2.01	101	2.00	4.09	
Total Xylenes*	<0.150	0.150	04/27/2025	ND	6.16	103	6.00	3.14	
Total BTX	<0.300	0.300	04/27/2025	ND					

Surrogate: 4-Bromofluorobenzene (PID) 106 % 71.5-134

Chloride, SM4500CI-B		mg/kg		Analyzed By: KV						
Analyte	Result	Reporting Limit	Analyzed	Method Blank	BS	% Recovery	True Value QC	RPD	Qualifier	
Chloride	16.0	16.0	04/25/2025	ND	432	108	400	0.00		

TPH 8015M		mg/kg		Analyzed By: MS					
Analyte	Result	Reporting Limit	Analyzed	Method Blank	BS	% Recovery	True Value QC	RPD	Qualifier
GRO C6-C10*	<10.0	10.0	04/25/2025	ND	189	94.5	200	1.74	
DRO >C10-C28*	<10.0	10.0	04/25/2025	ND	177	88.7	200	0.587	
EXT DRO >C28-C36	<10.0	10.0	04/25/2025	ND					

Surrogate: 1-Chlorooctane 86.0 % 44.4-145

Surrogate: 1-Chlorooctadecane 87.7 % 40.6-153

Cardinal Laboratories

*=Accredited Analyte

PLEASE NOTE: Liability and Damages. Cardinal's liability and client's exclusive remedy for any claim arising, whether based in contract or tort, shall be limited to the amount paid by client for analyses. All claims, including those for negligence and any other cause whatsoever shall be deemed waived unless made in writing and received by Cardinal within thirty (30) days after completion of the applicable service. In no event shall Cardinal be liable for incidental or consequential damages, including, without limitation, business interruptions, loss of use, or loss of profits incurred by client, its subsidiaries, affiliates or successors arising out of or related to the performance of the services hereunder by Cardinal, regardless of whether such claim is based upon any of the above stated reasons or otherwise. Results relate only to the samples identified above. This report shall not be reproduced except in full with written approval of Cardinal Laboratories.

Celey D. Keene, Lab Director/Quality Manager



PHONE (575) 393-2326 ° 101 E. MARLAND ° HOBBS, NM 88240

Analytical Results For:

ENERGY TRANSFER
LINDSEY NEVELS
P. O. BOX 1226
JAL NM, 88252
Fax To:

Received: 04/23/2025
Reported: 04/29/2025
Project Name: POKER LAKE
Project Number: NONE
Project Location: ETC

Sampling Date: 04/23/2025
Sampling Type: Soil
Sampling Condition: Cool & Intact
Sample Received By: Alyssa Parras

Sample ID: SW 13 B (H252454-07)

BTX 8021B		mg/kg		Analyzed By: JH					
Analyte	Result	Reporting Limit	Analyzed	Method Blank	BS	% Recovery	True Value QC	RPD	Qualifier
Benzene*	<0.050	0.050	04/27/2025	ND	2.23	112	2.00	6.66	
Toluene*	<0.050	0.050	04/27/2025	ND	2.06	103	2.00	4.92	
Ethylbenzene*	<0.050	0.050	04/27/2025	ND	2.01	101	2.00	4.09	
Total Xylenes*	<0.150	0.150	04/27/2025	ND	6.16	103	6.00	3.14	
Total BTX	<0.300	0.300	04/27/2025	ND					

Surrogate: 4-Bromofluorobenzene (PID) 105 % 71.5-134

Chloride, SM4500Cl-B		mg/kg		Analyzed By: KV					
Analyte	Result	Reporting Limit	Analyzed	Method Blank	BS	% Recovery	True Value QC	RPD	Qualifier
Chloride	<16.0	16.0	04/25/2025	ND	432	108	400	0.00	

TPH 8015M		mg/kg		Analyzed By: MS					
Analyte	Result	Reporting Limit	Analyzed	Method Blank	BS	% Recovery	True Value QC	RPD	Qualifier
GRO C6-C10*	<10.0	10.0	04/25/2025	ND	189	94.5	200	1.74	
DRO >C10-C28*	<10.0	10.0	04/25/2025	ND	177	88.7	200	0.587	
EXT DRO >C28-C36	<10.0	10.0	04/25/2025	ND					

Surrogate: 1-Chlorooctane 89.1 % 44.4-145

Surrogate: 1-Chlorooctadecane 90.6 % 40.6-153

Cardinal Laboratories

*=Accredited Analyte

PLEASE NOTE: Liability and Damages. Cardinal's liability and client's exclusive remedy for any claim arising, whether based in contract or tort, shall be limited to the amount paid by client for analyses. All claims, including those for negligence and any other cause whatsoever shall be deemed waived unless made in writing and received by Cardinal within thirty (30) days after completion of the applicable service. In no event shall Cardinal be liable for incidental or consequential damages, including, without limitation, business interruptions, loss of use, or loss of profits incurred by client, its subsidiaries, affiliates or successors arising out of or related to the performance of the services hereunder by Cardinal, regardless of whether such claim is based upon any of the above stated reasons or otherwise. Results relate only to the samples identified above. This report shall not be reproduced except in full with written approval of Cardinal Laboratories.

Celey D. Keene, Lab Director/Quality Manager



PHONE (575) 393-2326 ° 101 E. MARLAND ° HOBBS, NM 88240

Analytical Results For:

ENERGY TRANSFER
LINDSEY NEVELS
P. O. BOX 1226
JAL NM, 88252
Fax To:

Received: 04/23/2025
Reported: 04/29/2025
Project Name: POKER LAKE
Project Number: NONE
Project Location: ETC

Sampling Date: 04/23/2025
Sampling Type: Soil
Sampling Condition: Cool & Intact
Sample Received By: Alyssa Parras

Sample ID: SW 14 B (H252454-08)

BTEX 8021B		mg/kg		Analyzed By: JH					
Analyte	Result	Reporting Limit	Analyzed	Method Blank	BS	% Recovery	True Value QC	RPD	Qualifier
Benzene*	<0.050	0.050	04/27/2025	ND	2.23	112	2.00	6.66	
Toluene*	<0.050	0.050	04/27/2025	ND	2.06	103	2.00	4.92	
Ethylbenzene*	<0.050	0.050	04/27/2025	ND	2.01	101	2.00	4.09	
Total Xylenes*	<0.150	0.150	04/27/2025	ND	6.16	103	6.00	3.14	
Total BTEX	<0.300	0.300	04/27/2025	ND					

Surrogate: 4-Bromofluorobenzene (PID) 103 % 71.5-134

Chloride, SM4500Cl-B		mg/kg		Analyzed By: KV					
Analyte	Result	Reporting Limit	Analyzed	Method Blank	BS	% Recovery	True Value QC	RPD	Qualifier
Chloride	32.0	16.0	04/25/2025	ND	432	108	400	0.00	

TPH 8015M		mg/kg		Analyzed By: MS					
Analyte	Result	Reporting Limit	Analyzed	Method Blank	BS	% Recovery	True Value QC	RPD	Qualifier
GRO C6-C10*	<10.0	10.0	04/25/2025	ND	189	94.5	200	1.74	
DRO >C10-C28*	<10.0	10.0	04/25/2025	ND	177	88.7	200	0.587	
EXT DRO >C28-C36	<10.0	10.0	04/25/2025	ND					

Surrogate: 1-Chlorooctane 84.8 % 44.4-145

Surrogate: 1-Chlorooctadecane 83.6 % 40.6-153

Cardinal Laboratories

*=Accredited Analyte

PLEASE NOTE: Liability and Damages. Cardinal's liability and client's exclusive remedy for any claim arising, whether based in contract or tort, shall be limited to the amount paid by client for analyses. All claims, including those for negligence and any other cause whatsoever shall be deemed waived unless made in writing and received by Cardinal within thirty (30) days after completion of the applicable service. In no event shall Cardinal be liable for incidental or consequential damages, including, without limitation, business interruptions, loss of use, or loss of profits incurred by client, its subsidiaries, affiliates or successors arising out of or related to the performance of the services hereunder by Cardinal, regardless of whether such claim is based upon any of the above stated reasons or otherwise. Results relate only to the samples identified above. This report shall not be reproduced except in full with written approval of Cardinal Laboratories.

Celey D. Keene, Lab Director/Quality Manager



PHONE (575) 393-2326 ° 101 E. MARLAND ° HOBBS, NM 88240

Analytical Results For:

ENERGY TRANSFER
LINDSEY NEVELS
P. O. BOX 1226
JAL NM, 88252
Fax To:

Received: 04/23/2025
Reported: 04/29/2025
Project Name: POKER LAKE
Project Number: NONE
Project Location: ETC

Sampling Date: 04/23/2025
Sampling Type: Soil
Sampling Condition: Cool & Intact
Sample Received By: Alyssa Parras

Sample ID: SW 16 B (H252454-09)

BTEx 8021B		mg/kg		Analyzed By: JH					
Analyte	Result	Reporting Limit	Analyzed	Method Blank	BS	% Recovery	True Value QC	RPD	Qualifier
Benzene*	<0.050	0.050	04/27/2025	ND	2.23	112	2.00	6.66	
Toluene*	<0.050	0.050	04/27/2025	ND	2.06	103	2.00	4.92	
Ethylbenzene*	<0.050	0.050	04/27/2025	ND	2.01	101	2.00	4.09	
Total Xylenes*	<0.150	0.150	04/27/2025	ND	6.16	103	6.00	3.14	
Total BTEX	<0.300	0.300	04/27/2025	ND					

Surrogate: 4-Bromofluorobenzene (PID) 106 % 71.5-134

Chloride, SM4500Cl-B		mg/kg		Analyzed By: KV						
Analyte	Result	Reporting Limit	Analyzed	Method Blank	BS	% Recovery	True Value QC	RPD	Qualifier	
Chloride	32.0	16.0	04/25/2025	ND	432	108	400	0.00		

TPH 8015M		mg/kg		Analyzed By: MS					
Analyte	Result	Reporting Limit	Analyzed	Method Blank	BS	% Recovery	True Value QC	RPD	Qualifier
GRO C6-C10*	<10.0	10.0	04/25/2025	ND	189	94.5	200	1.74	
DRO >C10-C28*	<10.0	10.0	04/25/2025	ND	177	88.7	200	0.587	
EXT DRO >C28-C36	<10.0	10.0	04/25/2025	ND					

Surrogate: 1-Chlorooctane 88.1 % 44.4-145

Surrogate: 1-Chlorooctadecane 87.2 % 40.6-153

Cardinal Laboratories

*=Accredited Analyte

PLEASE NOTE: Liability and Damages. Cardinal's liability and client's exclusive remedy for any claim arising, whether based in contract or tort, shall be limited to the amount paid by client for analyses. All claims, including those for negligence and any other cause whatsoever shall be deemed waived unless made in writing and received by Cardinal within thirty (30) days after completion of the applicable service. In no event shall Cardinal be liable for incidental or consequential damages, including, without limitation, business interruptions, loss of use, or loss of profits incurred by client, its subsidiaries, affiliates or successors arising out of or related to the performance of the services hereunder by Cardinal, regardless of whether such claim is based upon any of the above stated reasons or otherwise. Results relate only to the samples identified above. This report shall not be reproduced except in full with written approval of Cardinal Laboratories.

Celey D. Keene, Lab Director/Quality Manager



PHONE (575) 393-2326 ° 101 E. MARLAND ° HOBBS, NM 88240

Analytical Results For:

ENERGY TRANSFER
LINDSEY NEVELS
P. O. BOX 1226
JAL NM, 88252
Fax To:

Received: 04/23/2025
Reported: 04/29/2025
Project Name: POKER LAKE
Project Number: NONE
Project Location: ETC

Sampling Date: 04/23/2025
Sampling Type: Soil
Sampling Condition: Cool & Intact
Sample Received By: Alyssa Parras

Sample ID: SW 18 B (H252454-10)

BTX 8021B		mg/kg		Analyzed By: JH						
Analyte	Result	Reporting Limit	Analyzed	Method Blank	BS	% Recovery	True Value QC	RPD	Qualifier	
Benzene*	<0.050	0.050	04/27/2025	ND	2.35	117	2.00	5.73		
Toluene*	<0.050	0.050	04/27/2025	ND	2.17	109	2.00	4.68		
Ethylbenzene*	<0.050	0.050	04/27/2025	ND	2.13	106	2.00	3.85		
Total Xylenes*	<0.150	0.150	04/27/2025	ND	6.50	108	6.00	3.01		
Total BTX	<0.300	0.300	04/27/2025	ND						

Surrogate: 4-Bromofluorobenzene (PID) 103 % 71.5-134

Chloride, SM4500CI-B		mg/kg		Analyzed By: KV						
Analyte	Result	Reporting Limit	Analyzed	Method Blank	BS	% Recovery	True Value QC	RPD	Qualifier	
Chloride	32.0	16.0	04/25/2025	ND	432	108	400	0.00		

TPH 8015M		mg/kg		Analyzed By: MS					
Analyte	Result	Reporting Limit	Analyzed	Method Blank	BS	% Recovery	True Value QC	RPD	Qualifier
GRO C6-C10*	<10.0	10.0	04/25/2025	ND	209	104	200	0.674	
DRO >C10-C28*	<10.0	10.0	04/25/2025	ND	223	112	200	2.80	
EXT DRO >C28-C36	<10.0	10.0	04/25/2025	ND					

Surrogate: 1-Chlorooctane 76.6 % 44.4-145

Surrogate: 1-Chlorooctadecane 72.0 % 40.6-153

Cardinal Laboratories

*=Accredited Analyte

PLEASE NOTE: Liability and Damages. Cardinal's liability and client's exclusive remedy for any claim arising, whether based in contract or tort, shall be limited to the amount paid by client for analyses. All claims, including those for negligence and any other cause whatsoever shall be deemed waived unless made in writing and received by Cardinal within thirty (30) days after completion of the applicable service. In no event shall Cardinal be liable for incidental or consequential damages, including, without limitation, business interruptions, loss of use, or loss of profits incurred by client, its subsidiaries, affiliates or successors arising out of or related to the performance of the services hereunder by Cardinal, regardless of whether such claim is based upon any of the above stated reasons or otherwise. Results relate only to the samples identified above. This report shall not be reproduced except in full with written approval of Cardinal Laboratories.

Celey D. Keene, Lab Director/Quality Manager



PHONE (575) 393-2326 ° 101 E. MARLAND ° HOBBS, NM 88240

Analytical Results For:

ENERGY TRANSFER
LINDSEY NEVELS
P. O. BOX 1226
JAL NM, 88252
Fax To:

Received: 04/23/2025
Reported: 04/29/2025
Project Name: POKER LAKE
Project Number: NONE
Project Location: ETC

Sampling Date: 04/23/2025
Sampling Type: Soil
Sampling Condition: Cool & Intact
Sample Received By: Alyssa Parras

Sample ID: SW 19 B (H252454-11)

BTEx 8021B		mg/kg		Analyzed By: JH						
Analyte	Result	Reporting Limit	Analyzed	Method Blank	BS	% Recovery	True Value QC	RPD	Qualifier	
Benzene*	<0.050	0.050	04/27/2025	ND	2.35	117	2.00	5.73		
Toluene*	<0.050	0.050	04/27/2025	ND	2.17	109	2.00	4.68		
Ethylbenzene*	<0.050	0.050	04/27/2025	ND	2.13	106	2.00	3.85		
Total Xylenes*	<0.150	0.150	04/27/2025	ND	6.50	108	6.00	3.01		
Total BTEX	<0.300	0.300	04/27/2025	ND						

Surrogate: 4-Bromofluorobenzene (PID) 107 % 71.5-134

Chloride, SM4500Cl-B		mg/kg		Analyzed By: KV						
Analyte	Result	Reporting Limit	Analyzed	Method Blank	BS	% Recovery	True Value QC	RPD	Qualifier	
Chloride	32.0	16.0	04/25/2025	ND	432	108	400	0.00		

TPH 8015M		mg/kg		Analyzed By: MS					
Analyte	Result	Reporting Limit	Analyzed	Method Blank	BS	% Recovery	True Value QC	RPD	Qualifier
GRO C6-C10*	<10.0	10.0	04/25/2025	ND	209	104	200	0.674	
DRO >C10-C28*	<10.0	10.0	04/25/2025	ND	223	112	200	2.80	
EXT DRO >C28-C36	<10.0	10.0	04/25/2025	ND					

Surrogate: 1-Chlorooctane 98.5 % 44.4-145

Surrogate: 1-Chlorooctadecane 95.1 % 40.6-153

Cardinal Laboratories

*=Accredited Analyte

PLEASE NOTE: Liability and Damages. Cardinal's liability and client's exclusive remedy for any claim arising, whether based in contract or tort, shall be limited to the amount paid by client for analyses. All claims, including those for negligence and any other cause whatsoever shall be deemed waived unless made in writing and received by Cardinal within thirty (30) days after completion of the applicable service. In no event shall Cardinal be liable for incidental or consequential damages, including, without limitation, business interruptions, loss of use, or loss of profits incurred by client, its subsidiaries, affiliates or successors arising out of or related to the performance of the services hereunder by Cardinal, regardless of whether such claim is based upon any of the above stated reasons or otherwise. Results relate only to the samples identified above. This report shall not be reproduced except in full with written approval of Cardinal Laboratories.

Celey D. Keene, Lab Director/Quality Manager



PHONE (575) 393-2326 ° 101 E. MARLAND ° HOBBS, NM 88240

Analytical Results For:

ENERGY TRANSFER
LINDSEY NEVELS
P. O. BOX 1226
JAL NM, 88252
Fax To:

Received: 04/23/2025
Reported: 04/29/2025
Project Name: POKER LAKE
Project Number: NONE
Project Location: ETC

Sampling Date: 04/23/2025
Sampling Type: Soil
Sampling Condition: Cool & Intact
Sample Received By: Alyssa Parras

Sample ID: SW 20 B (H252454-12)

BTX 8021B		mg/kg		Analyzed By: JH					
Analyte	Result	Reporting Limit	Analyzed	Method Blank	BS	% Recovery	True Value QC	RPD	Qualifier
Benzene*	<0.050	0.050	04/27/2025	ND	2.35	117	2.00	5.73	
Toluene*	<0.050	0.050	04/27/2025	ND	2.17	109	2.00	4.68	
Ethylbenzene*	<0.050	0.050	04/27/2025	ND	2.13	106	2.00	3.85	
Total Xylenes*	<0.150	0.150	04/27/2025	ND	6.50	108	6.00	3.01	
Total BTX	<0.300	0.300	04/27/2025	ND					

Surrogate: 4-Bromofluorobenzene (PID) 102 % 71.5-134

Chloride, SM4500CI-B		mg/kg		Analyzed By: KV						
Analyte	Result	Reporting Limit	Analyzed	Method Blank	BS	% Recovery	True Value QC	RPD	Qualifier	
Chloride	<16.0	16.0	04/25/2025	ND	432	108	400	0.00		

TPH 8015M		mg/kg		Analyzed By: MS					
Analyte	Result	Reporting Limit	Analyzed	Method Blank	BS	% Recovery	True Value QC	RPD	Qualifier
GRO C6-C10*	<10.0	10.0	04/25/2025	ND	209	104	200	0.674	
DRO >C10-C28*	<10.0	10.0	04/25/2025	ND	223	112	200	2.80	
EXT DRO >C28-C36	<10.0	10.0	04/25/2025	ND					

Surrogate: 1-Chlorooctane 89.6 % 44.4-145

Surrogate: 1-Chlorooctadecane 85.5 % 40.6-153

Cardinal Laboratories

*=Accredited Analyte

PLEASE NOTE: Liability and Damages. Cardinal's liability and client's exclusive remedy for any claim arising, whether based in contract or tort, shall be limited to the amount paid by client for analyses. All claims, including those for negligence and any other cause whatsoever shall be deemed waived unless made in writing and received by Cardinal within thirty (30) days after completion of the applicable service. In no event shall Cardinal be liable for incidental or consequential damages, including, without limitation, business interruptions, loss of use, or loss of profits incurred by client, its subsidiaries, affiliates or successors arising out of or related to the performance of the services hereunder by Cardinal, regardless of whether such claim is based upon any of the above stated reasons or otherwise. Results relate only to the samples identified above. This report shall not be reproduced except in full with written approval of Cardinal Laboratories.

Celey D. Keene, Lab Director/Quality Manager



PHONE (575) 393-2326 ° 101 E. MARLAND ° HOBBS, NM 88240

Analytical Results For:

ENERGY TRANSFER
LINDSEY NEVELS
P. O. BOX 1226
JAL NM, 88252
Fax To:

Received: 04/23/2025
Reported: 04/29/2025
Project Name: POKER LAKE
Project Number: NONE
Project Location: ETC

Sampling Date: 04/23/2025
Sampling Type: Soil
Sampling Condition: Cool & Intact
Sample Received By: Alyssa Parras

Sample ID: SW 21 B (H252454-13)

BTEx 8021B		mg/kg		Analyzed By: JH						
Analyte	Result	Reporting Limit	Analyzed	Method Blank	BS	% Recovery	True Value QC	RPD	Qualifier	
Benzene*	<0.050	0.050	04/27/2025	ND	2.35	117	2.00	5.73		
Toluene*	<0.050	0.050	04/27/2025	ND	2.17	109	2.00	4.68		
Ethylbenzene*	<0.050	0.050	04/27/2025	ND	2.13	106	2.00	3.85		
Total Xylenes*	<0.150	0.150	04/27/2025	ND	6.50	108	6.00	3.01		
Total BTEx	<0.300	0.300	04/27/2025	ND						

Surrogate: 4-Bromofluorobenzene (PID) 103 % 71.5-134

Chloride, SM4500CI-B		mg/kg		Analyzed By: KV						
Analyte	Result	Reporting Limit	Analyzed	Method Blank	BS	% Recovery	True Value QC	RPD	Qualifier	
Chloride	<16.0	16.0	04/25/2025	ND	432	108	400	0.00		

TPH 8015M		mg/kg		Analyzed By: MS					
Analyte	Result	Reporting Limit	Analyzed	Method Blank	BS	% Recovery	True Value QC	RPD	Qualifier
GRO C6-C10*	<10.0	10.0	04/25/2025	ND	209	104	200	0.674	
DRO >C10-C28*	<10.0	10.0	04/25/2025	ND	223	112	200	2.80	
EXT DRO >C28-C36	<10.0	10.0	04/25/2025	ND					

Surrogate: 1-Chlorooctane 96.4 % 44.4-145

Surrogate: 1-Chlorooctadecane 92.2 % 40.6-153

Cardinal Laboratories

*=Accredited Analyte

PLEASE NOTE: Liability and Damages. Cardinal's liability and client's exclusive remedy for any claim arising, whether based in contract or tort, shall be limited to the amount paid by client for analyses. All claims, including those for negligence and any other cause whatsoever shall be deemed waived unless made in writing and received by Cardinal within thirty (30) days after completion of the applicable service. In no event shall Cardinal be liable for incidental or consequential damages, including, without limitation, business interruptions, loss of use, or loss of profits incurred by client, its subsidiaries, affiliates or successors arising out of or related to the performance of the services hereunder by Cardinal, regardless of whether such claim is based upon any of the above stated reasons or otherwise. Results relate only to the samples identified above. This report shall not be reproduced except in full with written approval of Cardinal Laboratories.

Celey D. Keene, Lab Director/Quality Manager



PHONE (575) 393-2326 ° 101 E. MARLAND ° HOBBS, NM 88240

Analytical Results For:

ENERGY TRANSFER
LINDSEY NEVELS
P. O. BOX 1226
JAL NM, 88252
Fax To:

Received: 04/23/2025
Reported: 04/29/2025
Project Name: POKER LAKE
Project Number: NONE
Project Location: ETC

Sampling Date: 04/23/2025
Sampling Type: Soil
Sampling Condition: Cool & Intact
Sample Received By: Alyssa Parras

Sample ID: SW 22 B (H252454-14)

BTEx 8021B		mg/kg		Analyzed By: JH						
Analyte	Result	Reporting Limit	Analyzed	Method Blank	BS	% Recovery	True Value QC	RPD	Qualifier	
Benzene*	<0.050	0.050	04/27/2025	ND	2.35	117	2.00	5.73		
Toluene*	<0.050	0.050	04/27/2025	ND	2.17	109	2.00	4.68		
Ethylbenzene*	<0.050	0.050	04/27/2025	ND	2.13	106	2.00	3.85		
Total Xylenes*	<0.150	0.150	04/27/2025	ND	6.50	108	6.00	3.01		
Total BTEX	<0.300	0.300	04/27/2025	ND						

Surrogate: 4-Bromofluorobenzene (PID) 103 % 71.5-134

Chloride, SM4500Cl-B		mg/kg		Analyzed By: KV						
Analyte	Result	Reporting Limit	Analyzed	Method Blank	BS	% Recovery	True Value QC	RPD	Qualifier	
Chloride	16.0	16.0	04/25/2025	ND	432	108	400	0.00		

TPH 8015M		mg/kg		Analyzed By: MS					
Analyte	Result	Reporting Limit	Analyzed	Method Blank	BS	% Recovery	True Value QC	RPD	Qualifier
GRO C6-C10*	<10.0	10.0	04/25/2025	ND	209	104	200	0.674	
DRO >C10-C28*	<10.0	10.0	04/25/2025	ND	223	112	200	2.80	
EXT DRO >C28-C36	<10.0	10.0	04/25/2025	ND					

Surrogate: 1-Chlorooctane 86.0 % 44.4-145

Surrogate: 1-Chlorooctadecane 81.2 % 40.6-153

Cardinal Laboratories

*=Accredited Analyte

PLEASE NOTE: Liability and Damages. Cardinal's liability and client's exclusive remedy for any claim arising, whether based in contract or tort, shall be limited to the amount paid by client for analyses. All claims, including those for negligence and any other cause whatsoever shall be deemed waived unless made in writing and received by Cardinal within thirty (30) days after completion of the applicable service. In no event shall Cardinal be liable for incidental or consequential damages, including, without limitation, business interruptions, loss of use, or loss of profits incurred by client, its subsidiaries, affiliates or successors arising out of or related to the performance of the services hereunder by Cardinal, regardless of whether such claim is based upon any of the above stated reasons or otherwise. Results relate only to the samples identified above. This report shall not be reproduced except in full with written approval of Cardinal Laboratories.

Celey D. Keene, Lab Director/Quality Manager



PHONE (575) 393-2326 ° 101 E. MARLAND ° HOBBS, NM 88240

Analytical Results For:

ENERGY TRANSFER
LINDSEY NEVELS
P. O. BOX 1226
JAL NM, 88252
Fax To:

Received: 04/23/2025
Reported: 04/29/2025
Project Name: POKER LAKE
Project Number: NONE
Project Location: ETC

Sampling Date: 04/23/2025
Sampling Type: Soil
Sampling Condition: Cool & Intact
Sample Received By: Alyssa Parras

Sample ID: SW 23 B (H252454-15)

BTEX 8021B		mg/kg		Analyzed By: JH					
Analyte	Result	Reporting Limit	Analyzed	Method Blank	BS	% Recovery	True Value QC	RPD	Qualifier
Benzene*	<0.050	0.050	04/27/2025	ND	2.35	117	2.00	5.73	
Toluene*	<0.050	0.050	04/27/2025	ND	2.17	109	2.00	4.68	
Ethylbenzene*	<0.050	0.050	04/27/2025	ND	2.13	106	2.00	3.85	
Total Xylenes*	<0.150	0.150	04/27/2025	ND	6.50	108	6.00	3.01	
Total BTEX	<0.300	0.300	04/27/2025	ND					

Surrogate: 4-Bromofluorobenzene (PID) 103 % 71.5-134

Chloride, SM4500Cl-B		mg/kg		Analyzed By: KV					
Analyte	Result	Reporting Limit	Analyzed	Method Blank	BS	% Recovery	True Value QC	RPD	Qualifier
Chloride	32.0	16.0	04/25/2025	ND	432	108	400	0.00	

TPH 8015M		mg/kg		Analyzed By: MS					
Analyte	Result	Reporting Limit	Analyzed	Method Blank	BS	% Recovery	True Value QC	RPD	Qualifier
GRO C6-C10*	<10.0	10.0	04/25/2025	ND	209	104	200	0.674	
DRO >C10-C28*	<10.0	10.0	04/25/2025	ND	223	112	200	2.80	
EXT DRO >C28-C36	<10.0	10.0	04/25/2025	ND					

Surrogate: 1-Chlorooctane 91.1 % 44.4-145

Surrogate: 1-Chlorooctadecane 86.4 % 40.6-153

Cardinal Laboratories

*=Accredited Analyte

PLEASE NOTE: Liability and Damages. Cardinal's liability and client's exclusive remedy for any claim arising, whether based in contract or tort, shall be limited to the amount paid by client for analyses. All claims, including those for negligence and any other cause whatsoever shall be deemed waived unless made in writing and received by Cardinal within thirty (30) days after completion of the applicable service. In no event shall Cardinal be liable for incidental or consequential damages, including, without limitation, business interruptions, loss of use, or loss of profits incurred by client, its subsidiaries, affiliates or successors arising out of or related to the performance of the services hereunder by Cardinal, regardless of whether such claim is based upon any of the above stated reasons or otherwise. Results relate only to the samples identified above. This report shall not be reproduced except in full with written approval of Cardinal Laboratories.

Celey D. Keene, Lab Director/Quality Manager



PHONE (575) 393-2326 ° 101 E. MARLAND ° HOBBS, NM 88240

Analytical Results For:

ENERGY TRANSFER
LINDSEY NEVELS
P. O. BOX 1226
JAL NM, 88252
Fax To:

Received: 04/23/2025
Reported: 04/29/2025
Project Name: POKER LAKE
Project Number: NONE
Project Location: ETC

Sampling Date: 04/23/2025
Sampling Type: Soil
Sampling Condition: Cool & Intact
Sample Received By: Alyssa Parras

Sample ID: SW 24 B (H252454-16)

BTX 8021B		mg/kg		Analyzed By: JH					
Analyte	Result	Reporting Limit	Analyzed	Method Blank	BS	% Recovery	True Value QC	RPD	Qualifier
Benzene*	<0.050	0.050	04/27/2025	ND	2.35	117	2.00	5.73	
Toluene*	<0.050	0.050	04/27/2025	ND	2.17	109	2.00	4.68	
Ethylbenzene*	<0.050	0.050	04/27/2025	ND	2.13	106	2.00	3.85	
Total Xylenes*	<0.150	0.150	04/27/2025	ND	6.50	108	6.00	3.01	
Total BTX	<0.300	0.300	04/27/2025	ND					

Surrogate: 4-Bromofluorobenzene (PID) 103 % 71.5-134

Chloride, SM4500CI-B		mg/kg		Analyzed By: KV						
Analyte	Result	Reporting Limit	Analyzed	Method Blank	BS	% Recovery	True Value QC	RPD	Qualifier	
Chloride	<16.0	16.0	04/25/2025	ND	432	108	400	0.00		

TPH 8015M		mg/kg		Analyzed By: MS					
Analyte	Result	Reporting Limit	Analyzed	Method Blank	BS	% Recovery	True Value QC	RPD	Qualifier
GRO C6-C10*	<10.0	10.0	04/25/2025	ND	209	104	200	0.674	
DRO >C10-C28*	<10.0	10.0	04/25/2025	ND	223	112	200	2.80	
EXT DRO >C28-C36	<10.0	10.0	04/25/2025	ND					

Surrogate: 1-Chlorooctane 89.8 % 44.4-145

Surrogate: 1-Chlorooctadecane 84.9 % 40.6-153

Cardinal Laboratories

*=Accredited Analyte

PLEASE NOTE: Liability and Damages. Cardinal's liability and client's exclusive remedy for any claim arising, whether based in contract or tort, shall be limited to the amount paid by client for analyses. All claims, including those for negligence and any other cause whatsoever shall be deemed waived unless made in writing and received by Cardinal within thirty (30) days after completion of the applicable service. In no event shall Cardinal be liable for incidental or consequential damages, including, without limitation, business interruptions, loss of use, or loss of profits incurred by client, its subsidiaries, affiliates or successors arising out of or related to the performance of the services hereunder by Cardinal, regardless of whether such claim is based upon any of the above stated reasons or otherwise. Results relate only to the samples identified above. This report shall not be reproduced except in full with written approval of Cardinal Laboratories.

Celey D. Keene, Lab Director/Quality Manager



PHONE (575) 393-2326 ° 101 E. MARLAND ° HOBBS, NM 88240

Analytical Results For:

ENERGY TRANSFER
LINDSEY NEVELS
P. O. BOX 1226
JAL NM, 88252
Fax To:

Received: 04/23/2025
Reported: 04/29/2025
Project Name: POKER LAKE
Project Number: NONE
Project Location: ETC

Sampling Date: 04/23/2025
Sampling Type: Soil
Sampling Condition: Cool & Intact
Sample Received By: Alyssa Parras

Sample ID: SW 25 B (H252454-17)

BTX 8021B		mg/kg		Analyzed By: JH					
Analyte	Result	Reporting Limit	Analyzed	Method Blank	BS	% Recovery	True Value QC	RPD	Qualifier
Benzene*	<0.050	0.050	04/27/2025	ND	2.35	117	2.00	5.73	
Toluene*	<0.050	0.050	04/27/2025	ND	2.17	109	2.00	4.68	
Ethylbenzene*	<0.050	0.050	04/27/2025	ND	2.13	106	2.00	3.85	
Total Xylenes*	<0.150	0.150	04/27/2025	ND	6.50	108	6.00	3.01	
Total BTX	<0.300	0.300	04/27/2025	ND					

Surrogate: 4-Bromofluorobenzene (PID) 108 % 71.5-134

Chloride, SM4500CI-B		mg/kg		Analyzed By: AC						
Analyte	Result	Reporting Limit	Analyzed	Method Blank	BS	% Recovery	True Value QC	RPD	Qualifier	
Chloride	<16.0	16.0	04/25/2025	ND	416	104	400	0.00		

TPH 8015M		mg/kg		Analyzed By: MS					
Analyte	Result	Reporting Limit	Analyzed	Method Blank	BS	% Recovery	True Value QC	RPD	Qualifier
GRO C6-C10*	<10.0	10.0	04/25/2025	ND	209	104	200	0.674	
DRO >C10-C28*	<10.0	10.0	04/25/2025	ND	223	112	200	2.80	
EXT DRO >C28-C36	<10.0	10.0	04/25/2025	ND					

Surrogate: 1-Chlorooctane 101 % 44.4-145

Surrogate: 1-Chlorooctadecane 96.1 % 40.6-153

Cardinal Laboratories

*=Accredited Analyte

PLEASE NOTE: Liability and Damages. Cardinal's liability and client's exclusive remedy for any claim arising, whether based in contract or tort, shall be limited to the amount paid by client for analyses. All claims, including those for negligence and any other cause whatsoever shall be deemed waived unless made in writing and received by Cardinal within thirty (30) days after completion of the applicable service. In no event shall Cardinal be liable for incidental or consequential damages, including, without limitation, business interruptions, loss of use, or loss of profits incurred by client, its subsidiaries, affiliates or successors arising out of or related to the performance of the services hereunder by Cardinal, regardless of whether such claim is based upon any of the above stated reasons or otherwise. Results relate only to the samples identified above. This report shall not be reproduced except in full with written approval of Cardinal Laboratories.

Celey D. Keene, Lab Director/Quality Manager



PHONE (575) 393-2326 ° 101 E. MARLAND ° HOBBS, NM 88240

Analytical Results For:

ENERGY TRANSFER
LINDSEY NEVELS
P. O. BOX 1226
JAL NM, 88252
Fax To:

Received: 04/23/2025
Reported: 04/29/2025
Project Name: POKER LAKE
Project Number: NONE
Project Location: ETC

Sampling Date: 04/23/2025
Sampling Type: Soil
Sampling Condition: Cool & Intact
Sample Received By: Alyssa Parras

Sample ID: SW 26 B (H252454-18)

BTEX 8021B		mg/kg		Analyzed By: JH					
Analyte	Result	Reporting Limit	Analyzed	Method Blank	BS	% Recovery	True Value QC	RPD	Qualifier
Benzene*	<0.050	0.050	04/27/2025	ND	2.35	117	2.00	5.73	
Toluene*	<0.050	0.050	04/27/2025	ND	2.17	109	2.00	4.68	
Ethylbenzene*	<0.050	0.050	04/27/2025	ND	2.13	106	2.00	3.85	
Total Xylenes*	<0.150	0.150	04/27/2025	ND	6.50	108	6.00	3.01	
Total BTEX	<0.300	0.300	04/27/2025	ND					

Surrogate: 4-Bromofluorobenzene (PID) 105 % 71.5-134

Chloride, SM4500Cl-B		mg/kg		Analyzed By: AC					
Analyte	Result	Reporting Limit	Analyzed	Method Blank	BS	% Recovery	True Value QC	RPD	Qualifier
Chloride	32.0	16.0	04/25/2025	ND	416	104	400	0.00	

TPH 8015M		mg/kg		Analyzed By: MS					
Analyte	Result	Reporting Limit	Analyzed	Method Blank	BS	% Recovery	True Value QC	RPD	Qualifier
GRO C6-C10*	<10.0	10.0	04/25/2025	ND	209	104	200	0.674	
DRO >C10-C28*	<10.0	10.0	04/25/2025	ND	223	112	200	2.80	
EXT DRO >C28-C36	<10.0	10.0	04/25/2025	ND					

Surrogate: 1-Chlorooctane 85.0 % 44.4-145

Surrogate: 1-Chlorooctadecane 79.9 % 40.6-153

Cardinal Laboratories

*=Accredited Analyte

PLEASE NOTE: Liability and Damages. Cardinal's liability and client's exclusive remedy for any claim arising, whether based in contract or tort, shall be limited to the amount paid by client for analyses. All claims, including those for negligence and any other cause whatsoever shall be deemed waived unless made in writing and received by Cardinal within thirty (30) days after completion of the applicable service. In no event shall Cardinal be liable for incidental or consequential damages, including, without limitation, business interruptions, loss of use, or loss of profits incurred by client, its subsidiaries, affiliates or successors arising out of or related to the performance of the services hereunder by Cardinal, regardless of whether such claim is based upon any of the above stated reasons or otherwise. Results relate only to the samples identified above. This report shall not be reproduced except in full with written approval of Cardinal Laboratories.

Celey D. Keene, Lab Director/Quality Manager



PHONE (575) 393-2326 ° 101 E. MARLAND ° HOBBS, NM 88240

Analytical Results For:

ENERGY TRANSFER
LINDSEY NEVELS
P. O. BOX 1226
JAL NM, 88252
Fax To:

Received: 04/23/2025
Reported: 04/29/2025
Project Name: POKER LAKE
Project Number: NONE
Project Location: ETC

Sampling Date: 04/23/2025
Sampling Type: Soil
Sampling Condition: Cool & Intact
Sample Received By: Alyssa Parras

Sample ID: SW 27 B (H252454-19)

BTEx 8021B		mg/kg		Analyzed By: JH						
Analyte	Result	Reporting Limit	Analyzed	Method Blank	BS	% Recovery	True Value QC	RPD	Qualifier	
Benzene*	<0.050	0.050	04/27/2025	ND	2.35	117	2.00	5.73		
Toluene*	<0.050	0.050	04/27/2025	ND	2.17	109	2.00	4.68		
Ethylbenzene*	<0.050	0.050	04/27/2025	ND	2.13	106	2.00	3.85		
Total Xylenes*	<0.150	0.150	04/27/2025	ND	6.50	108	6.00	3.01		
Total BTEx	<0.300	0.300	04/27/2025	ND						

Surrogate: 4-Bromofluorobenzene (PID) 103 % 71.5-134

Chloride, SM4500Cl-B		mg/kg		Analyzed By: AC						
Analyte	Result	Reporting Limit	Analyzed	Method Blank	BS	% Recovery	True Value QC	RPD	Qualifier	
Chloride	32.0	16.0	04/25/2025	ND	416	104	400	0.00		

TPH 8015M		mg/kg		Analyzed By: MS					
Analyte	Result	Reporting Limit	Analyzed	Method Blank	BS	% Recovery	True Value QC	RPD	Qualifier
GRO C6-C10*	<10.0	10.0	04/25/2025	ND	209	104	200	0.674	
DRO >C10-C28*	<10.0	10.0	04/25/2025	ND	223	112	200	2.80	
EXT DRO >C28-C36	<10.0	10.0	04/25/2025	ND					

Surrogate: 1-Chlorooctane 103 % 44.4-145

Surrogate: 1-Chlorooctadecane 100 % 40.6-153

Cardinal Laboratories

*=Accredited Analyte

PLEASE NOTE: Liability and Damages. Cardinal's liability and client's exclusive remedy for any claim arising, whether based in contract or tort, shall be limited to the amount paid by client for analyses. All claims, including those for negligence and any other cause whatsoever shall be deemed waived unless made in writing and received by Cardinal within thirty (30) days after completion of the applicable service. In no event shall Cardinal be liable for incidental or consequential damages, including, without limitation, business interruptions, loss of use, or loss of profits incurred by client, its subsidiaries, affiliates or successors arising out of or related to the performance of the services hereunder by Cardinal, regardless of whether such claim is based upon any of the above stated reasons or otherwise. Results relate only to the samples identified above. This report shall not be reproduced except in full with written approval of Cardinal Laboratories.

Celey D. Keene, Lab Director/Quality Manager



PHONE (575) 393-2326 ° 101 E. MARLAND ° HOBBS, NM 88240

Analytical Results For:

ENERGY TRANSFER
LINDSEY NEVELS
P. O. BOX 1226
JAL NM, 88252
Fax To:

Received: 04/23/2025
Reported: 04/29/2025
Project Name: POKER LAKE
Project Number: NONE
Project Location: ETC

Sampling Date: 04/23/2025
Sampling Type: Soil
Sampling Condition: Cool & Intact
Sample Received By: Alyssa Parras

Sample ID: SW 28 B (H252454-20)

BTX 8021B		mg/kg		Analyzed By: JH						
Analyte	Result	Reporting Limit	Analyzed	Method Blank	BS	% Recovery	True Value QC	RPD	Qualifier	
Benzene*	<0.050	0.050	04/27/2025	ND	2.35	117	2.00	5.73		
Toluene*	<0.050	0.050	04/27/2025	ND	2.17	109	2.00	4.68		
Ethylbenzene*	<0.050	0.050	04/27/2025	ND	2.13	106	2.00	3.85		
Total Xylenes*	<0.150	0.150	04/27/2025	ND	6.50	108	6.00	3.01		
Total BTX	<0.300	0.300	04/27/2025	ND						

Surrogate: 4-Bromofluorobenzene (PID) 105 % 71.5-134

Chloride, SM4500CI-B		mg/kg		Analyzed By: AC						
Analyte	Result	Reporting Limit	Analyzed	Method Blank	BS	% Recovery	True Value QC	RPD	Qualifier	
Chloride	16.0	16.0	04/25/2025	ND	416	104	400	0.00		

TPH 8015M		mg/kg		Analyzed By: MS					
Analyte	Result	Reporting Limit	Analyzed	Method Blank	BS	% Recovery	True Value QC	RPD	Qualifier
GRO C6-C10*	<10.0	10.0	04/25/2025	ND	209	104	200	0.674	
DRO >C10-C28*	<10.0	10.0	04/25/2025	ND	223	112	200	2.80	
EXT DRO >C28-C36	<10.0	10.0	04/25/2025	ND					

Surrogate: 1-Chlorooctane 85.6 % 44.4-145

Surrogate: 1-Chlorooctadecane 87.1 % 40.6-153

Cardinal Laboratories

*=Accredited Analyte

PLEASE NOTE: Liability and Damages. Cardinal's liability and client's exclusive remedy for any claim arising, whether based in contract or tort, shall be limited to the amount paid by client for analyses. All claims, including those for negligence and any other cause whatsoever shall be deemed waived unless made in writing and received by Cardinal within thirty (30) days after completion of the applicable service. In no event shall Cardinal be liable for incidental or consequential damages, including, without limitation, business interruptions, loss of use, or loss of profits incurred by client, its subsidiaries, affiliates or successors arising out of or related to the performance of the services hereunder by Cardinal, regardless of whether such claim is based upon any of the above stated reasons or otherwise. Results relate only to the samples identified above. This report shall not be reproduced except in full with written approval of Cardinal Laboratories.

Celey D. Keene, Lab Director/Quality Manager



PHONE (575) 393-2326 ° 101 E. MARLAND ° HOBBS, NM 88240

Analytical Results For:

ENERGY TRANSFER
LINDSEY NEVELS
P. O. BOX 1226
JAL NM, 88252
Fax To:

Received: 04/23/2025
Reported: 04/29/2025
Project Name: POKER LAKE
Project Number: NONE
Project Location: ETC

Sampling Date: 04/23/2025
Sampling Type: Soil
Sampling Condition: Cool & Intact
Sample Received By: Alyssa Parras

Sample ID: BF 1 (H252454-21)

BTEx 8021B		mg/kg		Analyzed By: JH						
Analyte	Result	Reporting Limit	Analyzed	Method Blank	BS	% Recovery	True Value QC	RPD	Qualifier	
Benzene*	<0.050	0.050	04/27/2025	ND	2.35	117	2.00	5.73		
Toluene*	<0.050	0.050	04/27/2025	ND	2.17	109	2.00	4.68		
Ethylbenzene*	<0.050	0.050	04/27/2025	ND	2.13	106	2.00	3.85		
Total Xylenes*	<0.150	0.150	04/27/2025	ND	6.50	108	6.00	3.01		
Total BTEx	<0.300	0.300	04/27/2025	ND						

Surrogate: 4-Bromofluorobenzene (PID) 103 % 71.5-134

Chloride, SM4500CI-B		mg/kg		Analyzed By: AC						
Analyte	Result	Reporting Limit	Analyzed	Method Blank	BS	% Recovery	True Value QC	RPD	Qualifier	
Chloride	<16.0	16.0	04/25/2025	ND	416	104	400	0.00		

TPH 8015M		mg/kg		Analyzed By: MS					
Analyte	Result	Reporting Limit	Analyzed	Method Blank	BS	% Recovery	True Value QC	RPD	Qualifier
GRO C6-C10*	<10.0	10.0	04/25/2025	ND	209	104	200	0.674	
DRO >C10-C28*	<10.0	10.0	04/25/2025	ND	223	112	200	2.80	
EXT DRO >C28-C36	<10.0	10.0	04/25/2025	ND					

Surrogate: 1-Chlorooctane 93.4 % 44.4-145

Surrogate: 1-Chlorooctadecane 91.9 % 40.6-153

Cardinal Laboratories

*=Accredited Analyte

PLEASE NOTE: Liability and Damages. Cardinal's liability and client's exclusive remedy for any claim arising, whether based in contract or tort, shall be limited to the amount paid by client for analyses. All claims, including those for negligence and any other cause whatsoever shall be deemed waived unless made in writing and received by Cardinal within thirty (30) days after completion of the applicable service. In no event shall Cardinal be liable for incidental or consequential damages, including, without limitation, business interruptions, loss of use, or loss of profits incurred by client, its subsidiaries, affiliates or successors arising out of or related to the performance of the services hereunder by Cardinal, regardless of whether such claim is based upon any of the above stated reasons or otherwise. Results relate only to the samples identified above. This report shall not be reproduced except in full with written approval of Cardinal Laboratories.

Celey D. Keene, Lab Director/Quality Manager



PHONE (575) 393-2326 ° 101 E. MARLAND ° HOBBS, NM 88240

Notes and Definitions

ND	Analyte NOT DETECTED at or above the reporting limit
RPD	Relative Percent Difference
**	Samples not received at proper temperature of 6°C or below.
***	Insufficient time to reach temperature.
-	Chloride by SM4500Cl-B does not require samples be received at or below 6°C Samples reported on an as received basis (wet) unless otherwise noted on report

Cardinal Laboratories

*=Accredited Analyte

PLEASE NOTE: Liability and Damages. Cardinal's liability and client's exclusive remedy for any claim arising, whether based in contract or tort, shall be limited to the amount paid by client for analyses. All claims, including those for negligence and any other cause whatsoever shall be deemed waived unless made in writing and received by Cardinal within thirty (30) days after completion of the applicable service. In no event shall Cardinal be liable for incidental or consequential damages, including, without limitation, business interruptions, loss of use, or loss of profits incurred by client, its subsidiaries, affiliates or successors arising out of or related to the performance of the services hereunder by Cardinal, regardless of whether such claim is based upon any of the above stated reasons or otherwise. Results relate only to the samples identified above. This report shall not be reproduced except in full with written approval of Cardinal Laboratories.

A handwritten signature in black ink, appearing to read "Celey D. Keene".

Celey D. Keene, Lab Director/Quality Manager



101 East Marland, Hobbs, NM 88240
(575) 393-2326 FAX (575) 393-2476

CHAIN-OF-CUSTODY AND ANALYSIS REQUEST

Company Name: Precision Environmental				BILL TO				ANALYSIS REQUEST															
Project Manager: Lindsey Nevels				P.O. #:																			
Address:				Company: Energy Transfer																			
City: State: Zip:				Attn: Dean Ericson																			
Phone #: 432 236-6999 Fax #:				Address: Dean.Ericson@energyTransfer.com																			
Project #: Project Owner: ETC				City:																			
Project Name: Parker Lake				State: Zip:																			
Project Location:				Phone #: 432 238-2142																			
Sampler Name:				Fax #:																			
FOR LAB USE ONLY																							
Lab I.D.				Sample I.D.				(G)RAB OR (C)OMP. # CONTAINERS GROUNDWATER WASTEWATER SOIL OIL SLUDGE OTHER:				MATRIX PRESERV. ACID/BASE: ICE / COOL OTHER:				SAMPLING DATE TIME				CHLORIDE BTEX TPH			
1 BH 13 B 4'2"				C								4-23-25 9:30											
2 SW 10 B												8:45											
3 SW 9 B												8:56											
4 SW 8 B												9:00											
5 SW 1 B												9:10											
6 SW 12 B												9:14											
7 SW 13 B												9:20											
8 SW 14 B												9:29											
9 SW 16 B												9:30											
10 SW 18 B												9:35											
11 SW 19 B																							
PLEASE NOTE: Liability and Damages. Cardinal's liability and client's exclusive remedy for any claim arising whether based in contract or tort, shall be limited to the amount paid by the client for the analyses. All claims including those for negligence and any other cause whatsoever shall be deemed waived unless made in writing and received by Cardinal within 30 days after completion of the applicable service. In no event shall Cardinal be liable for incidental or consequential damages, including without limitation, business interruptions, loss of use, or loss of profits incurred by client, its subsidiaries, affiliates or successors arising out of or related to the performance of services hereunder by Cardinal, regardless of whether such claim is based upon any of the above stated reasons or otherwise.																							
Relinquished By: [Signature]				Date: 4-23-25				Received By: [Signature]				Verbal Result: <input type="checkbox"/> Yes <input type="checkbox"/> No Add'l Phone #:				All Results are emailed. Please provide Email address:							
Relinquished By:				Date:				Received By:				Lindsey.Nevels@pndt.com				REMARKS:							
				Time: 11:49								WBS CC 2130165009											
Delivered By: (Circle One)				Observed Temp. °C				Sample Condition				CHECKED BY: (Initials)				Turnaround Time: Standard <input checked="" type="checkbox"/> Rush							
Sampler - UPS - Bus - Other:				Corrected Temp. °C				Cool Intact <input type="checkbox"/> Yes <input type="checkbox"/> No				AP				Thermometer ID #1457110							
				18.2				Cool Intact <input type="checkbox"/> Yes <input type="checkbox"/> No								Correction Factor 0.5°C to 32							
				2-12												Bacteria (only) Sample Condition							
																Cool Intact Observed Temp. °C							
																Yes <input type="checkbox"/> No <input type="checkbox"/> Yes <input type="checkbox"/> No <input type="checkbox"/> No <input type="checkbox"/> No <input type="checkbox"/> Corrected Temp. °C							

† Cardinal cannot accept verbal changes. Please email changes to celey.keene@cardinallabsnm.com



101 East Marland, Hobbs, NM 88240
(575) 393-2326 FAX (575) 393-2476

CHAIN-OF-CUSTODY AND ANALYSIS REQUEST

Company Name: Precision Environmental		BILL TO		ANALYSIS REQUEST																				
Project Manager: Lindsey Nevels		P.O. #:																						
Address:		Company: Energy Transfer																						
City: State: Zip:		Attn: Dean Ericson																						
Phone #: 432 236-6999 Fax #:		Address: Dean.Ericson@energyTransfer.com																						
Project #: Project Owner: ETC		City:																						
Project Name: Poker Lake		State: Zip:																						
Project Location:		Phone #: 432 238-2142																						
Sampler Name:		Fax #:																						
FOR LAB USE ONLY				MATRIX		PRESERV.		SAMPLING																
Lab I.D.	Sample I.D.	(GRAB OR (C)OMP.	# CONTAINERS	GROUNDWATER	WASTEWATER	SOIL	OIL	SLUDGE	OTHER :	ACID/BASE:	ICE / COOL	OTHER :	DATE	TIME	CHLORIDE	BTEX	TPH							
1252454													4-23	9:45										
13	SW 20 B	C												9:56										
14	SW 21 B													10:01										
15	SW 22 B													10:08										
16	SW 23 B													10:12										
17	SW 24 B													10:15										
18	SW 25 B													10:20										
19	SW 26 B													10:24										
20	SW 27 B													10:28										
21	BF 1													10:35										

PLEASE NOTE: Liability and Damages. Cardinal's liability and client's exclusive remedy for any claim arising whether based in contract or tort, shall be limited to the amount paid by the client for the analyses. All claims including those for negligence and any other cause whatsoever shall be deemed waived unless made in writing and received by Cardinal within 30 days after completion of the applicable service. In no event shall Cardinal be liable for incidental or consequential damages, including without limitation, business interruptions, loss of use, or loss of profits incurred by client, its subsidiaries, affiliates or successors arising out of or related to the performance of services hereunder by Cardinal, regardless of whether such claim is based upon any of the above stated reasons or otherwise.

Relinquished By:	Date: 4-23-25	Received By:	Verbal Result: <input type="checkbox"/> Yes <input type="checkbox"/> No Add'l Phone #:
Relinquished By:	Time: 10:49	Received By:	All Results are emailed. Please provide Email address:
	Date:		Lindsey.Nevels@pndt.com
	Time:		REMARKS:
			WBS CC2130165009
Delivered By: (Circle One)	Observed Temp. °C: 1.8	Sample Condition	Turnaround Time: 4-23-25
Sampler - UPS - Bus - Other:	Corrected Temp. °C: 2.12	Cool Intact <input checked="" type="checkbox"/> Yes <input type="checkbox"/> No	Thermometer ID #143 #100
		Checked By: (Initials) AD	Correction Factor: 0.5°C
			Bacteria (only) Sample Condition
			Cool Intact <input type="checkbox"/> Yes <input type="checkbox"/> No
			Observed Temp. °C
			Corrected Temp. °C

† Cardinal cannot accept verbal changes. Please email changes to celey.keene@cardinallabsnm.com

Attachment V

NMOCD Form C-141 Remediation Pages

Site Characterization Summary

Site Information:

Energy Transfer
Poker Lake
BLM Ownership
nAPP2412643284
Eddy County, New Mexico
T24S, R30E, Section 19, Unit O
(32.196103°, -103.917658°)
602017.44 m E, 3562686.02 m N

Site Characterization:

- Low Karst
- USGS Intermittent Stream located >1,800' from coordinates
- No significant water features within specified distances
- Dry Hole, 120' BGS, 0.96 Miles North. (NMOSE, Section 19, 2022 Sample)
- Groundwater 130' BGS, 0.46 Miles North. (NMOSE, Section 19, 1963 Sample)
- Groundwater 231.02' BGS, 0.46 Miles Northeast. (USGS, Section 19, 1998 Sample)

RRALs:

- 600 mg/kg Chlorides
- 100 mg/kg Total TPH
- 10 mg/kg Benzene
- 50 mg/kg Total BTEX

Explanation:

Due to inadequate groundwater information (distance further than ½ mile/data dated >25 years), Most stringent RRALs will be followed unless groundwater determination bore is drilled, and no water is found at depths of at least 55' BGS or greater.

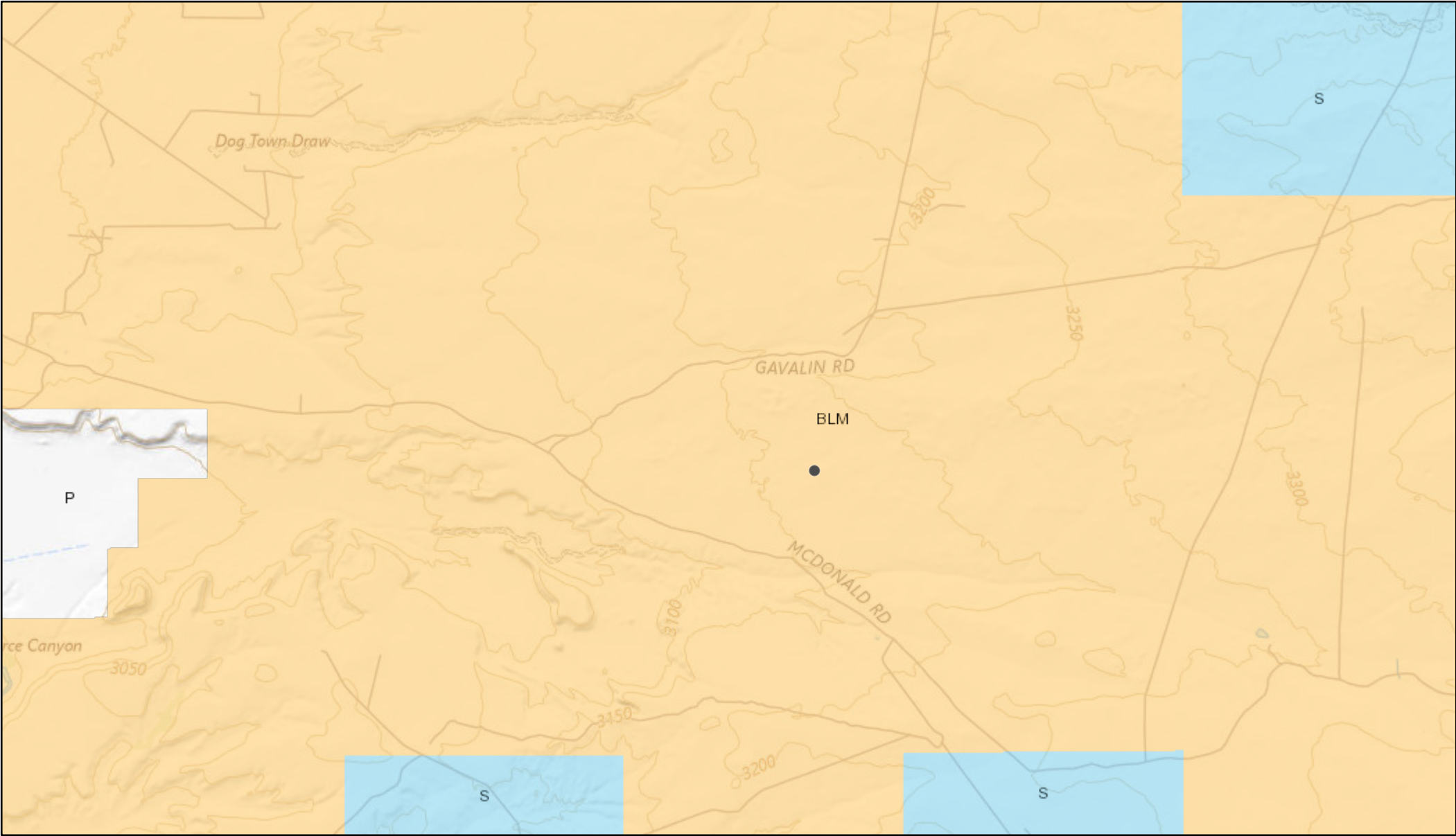

7/24/2024, 12:29:13 PM

Surface Ownership

- | | | | |
|---------------------------|-----------------------|----------------------------------|---------------------|
| Bureau of Land Management | Department of Defense | Tribal | State |
| Bureau of Reclamation | Department of Energy | National Park Service | State Game and Fish |
| Department of Agriculture | US Forest Service | Office of Federal Acknowledgment | State Park |
| Fish and Wildlife Service | | Private | |

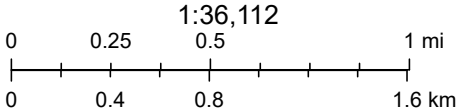

NMBGMR, BLM, Esri, NASA, NGA, USGS, FEMA, NMBGMR, USGS The National Map: National Boundaries Dataset, 3DEP Elevation Program, Geographic Names Information System, National Hydrography Dataset, National Land Cover Database, National Structures Dataset, and National



[USGS Home](#)
[Contact USGS](#)
[Search USGS](#)

National Water Information System: Web Interface

[USGS Water Resources](#)

Data Category:
Groundwater

Geographic Area:
United States

GO

Click to hideNews Bulletins

- Explore the *NEW* [USGS National Water Dashboard](#) interactive map to access real-time water data from over 13,500 stations nationwide.

Groundwater levels for the Nation

i Important: [Next Generation Monitoring Location Page](#)

Search Results -- 1 sites found

Agency code = usgs
site_no list =

- 321205103544701

Minimum number of levels = 1
[Save file of selected sites](#) to local disk for future upload

USGS 321205103544701 24S.30E.19.42113

Eddy County, New Mexico
Latitude 32°12'05", Longitude 103°54'47" NAD27
Land-surface elevation 3,188 feet above NAVD88
The depth of the well is 452 feet below land surface.
This well is completed in the Pecos River Basin alluvial aquifer (N100PCSRVR) national aquifer.
This well is completed in the Rustler Formation (312RSLR) local aquifer.

Output formats

Table of data
Tab-separated data
Graph of data
Reselect period

Date	Time	Water-level date-time accuracy	Parameter code	Water level, feet below land surface	Water level, feet above specific vertical datum	Referenced vertical datum	Status	Method of measurement	Measuring agency	Source of measurement
1958-10-24		D	62610		2958.66	NGVD29	1	Z		
1958-10-24		D	62611		2960.30	NAVD88	1	Z		
1958-10-24		D	72019	227.70			1	Z		
1959-03-19		D	62610		2958.61	NGVD29	1	Z		
1959-03-19		D	62611		2960.25	NAVD88	1	Z		
1959-03-19		D	72019	227.75			1	Z		
1975-12-10		D	62610		2954.58	NGVD29	1	Z		
1975-12-10		D	62611		2956.22	NAVD88	1	Z		
1975-12-10		D	72019	231.78			1	Z		
1976-01-16		D	62610		2949.10	NGVD29	1	Z		
1976-01-16		D	62611		2950.74	NAVD88	1	Z		
1976-01-16		D	72019	237.26			1	Z		
1976-12-01		D	62610		2955.63	NGVD29	1	Z		
1976-12-01		D	62611		2957.27	NAVD88	1	Z		
1976-12-01		D	72019	230.73			1	Z		
1977-01-14		D	62610		2955.74	NGVD29	1	Z		
1977-01-14		D	62611		2957.38	NAVD88	1	Z		

Date	Time	Water-level date-time accuracy	Parameter code	Water level, feet below land surface	Water level, feet above specific vertical datum	Referenced vertical datum	Status	Method of measurement	Measuring agency	Source of measurement
1977-01-14			D	72019	230.62		1	Z		
1983-02-01			D	62610	2950.43	NGVD29	1	Z		
1983-02-01			D	62611	2952.07	NAVD88	1	Z		
1983-02-01			D	72019	235.93		1	Z		
1987-10-15			D	62610	2953.06	NGVD29	1	S		
1987-10-15			D	62611	2954.70	NAVD88	1	S		
1987-10-15			D	72019	233.30		1	S		
1998-01-27			D	62610	2955.34	NGVD29	1	S		
1998-01-27			D	62611	2956.98	NAVD88	1	S		
1998-01-27			D	72019	231.02		1	S		

Explanation

Section	Code	Description
Water-level date-time accuracy	D	Date is accurate to the Day
Parameter code	62610	Groundwater level above NGVD 1929, feet
Parameter code	62611	Groundwater level above NAVD 1988, feet
Parameter code	72019	Depth to water level, feet below land surface
Referenced vertical datum	NAVD88	North American Vertical Datum of 1988
Referenced vertical datum	NGVD29	National Geodetic Vertical Datum of 1929
Status	1	Static
Method of measurement	S	Steel-tape measurement.
Method of measurement	Z	Other.
Measuring agency		Not determined
Source of measurement		Not determined
Water-level approval status	A	Approved for publication -- Processing and review completed.

[Questions or Comments](#)
[Help](#)
[Data Tips](#)
[Explanation of terms](#)
[Subscribe for system changes](#)



New Mexico Office of the State Engineer

Point of Diversion Summary

		(quarters are 1=NW 2=NE 3=SW 4=SE)						(quarters are smallest to largest)		(NAD83 UTM in meters)			
Well Tag	POD Number	Q64	Q16	Q4	Sec	Tws	Rng	X	Y				
C	02109	1	2	4	19	24S	30E	602130	3563412				
<hr/>													
Driller License:				Driller Company:									
Driller Name:				UNKNOWN									
Drill Start Date:				Drill Finish Date:		12/31/1963		Plug Date:					
Log File Date:				PCW Rev Date:				Source:					
Pump Type:				Pipe Discharge Size:				Estimated Yield: 40 GPM					
Casing Size:		7.00		Depth Well:		130 feet		Depth Water:		150 feet			

The data is furnished by the NMOSE/ISC and is accepted by the recipient with the expressed understanding that the OSE/ISC make no warranties, expressed or implied, concerning the accuracy, completeness, reliability, usability, or suitability for any particular purpose of the data.

7/24/24 11:53 AM

POINT OF DIVERSION SUMMARY



WELL RECORD & LOG

OFFICE OF THE STATE ENGINEER

www.ose.state.nm.us

OSE 011 DEC 21 2022 PM 3:14

1. GENERAL AND WELL LOCATION	OSE POD NO. (WELL NO.) C-04676 POD 1		WELL TAG ID NO.		OSE FILE NO(S). C-04676		
	WELL OWNER NAME(S) XTO ENERGY INC				PHONE (OPTIONAL) 575-200-0729		
	WELL OWNER MAILING ADDRESS 3104 E GREENE ST				CITY CARLSBAD	STATE NM	
					ZIP 88220		
	WELL LOCATION (FROM GPS)	DEGREES LATITUDE 32	MINUTES 12	SECONDS 32.66 N	* ACCURACY REQUIRED: ONE TENTH OF A SECOND		
		LONGITUDE -103	54	50.95 W	* DATUM REQUIRED: WGS 84		
DESCRIPTION RELATING WELL LOCATION TO STREET ADDRESS AND COMMON LANDMARKS – PLSS (SECTION, TOWNSHIP, RANGE) WHERE AVAILABLE POKER LAKE UNIT # 231							
2. DRILLING & CASING INFORMATION	LICENSE NO. WD-1184		NAME OF LICENSED DRILLER RUSSELL SOUTHERLAND			NAME OF WELL DRILLING COMPANY WEST TEXAS WATER WELL SERVICE	
	DRILLING STARTED 11/22/22	DRILLING ENDED 11/22/22	DEPTH OF COMPLETED WELL (FT) 120	BORE HOLE DEPTH (FT)	DEPTH WATER FIRST ENCOUNTERED (FT)		
	COMPLETED WELL IS: <input type="checkbox"/> ARTESIAN <input checked="" type="checkbox"/> DRY HOLE <input type="checkbox"/> SHALLOW (UNCONFINED)				STATIC WATER LEVEL IN COMPLETED WELL (FT) N/A		
	DRILLING FLUID: <input checked="" type="checkbox"/> AIR <input type="checkbox"/> MUD ADDITIVES – SPECIFY:						
	DRILLING METHOD: <input checked="" type="checkbox"/> ROTARY <input type="checkbox"/> HAMMER <input type="checkbox"/> CABLE TOOL <input type="checkbox"/> OTHER – SPECIFY:						
	DEPTH (feet bgl)		BORE HOLE DIAM. (inches)	CASING MATERIAL AND/OR GRADE (include each casing string, and note sections of screen)	CASING CONNECTION TYPE (add coupling diameter)	CASING INSIDE DIAM. (inches)	CASING WALL THICKNESS (inches)
	FROM	TO					
				NO CASING IN HOLE			
3. ANNULAR MATERIAL	DEPTH (feet bgl)		BORE HOLE DIAM. (inches)	LIST ANNULAR SEAL MATERIAL AND GRAVEL PACK SIZE-RANGE BY INTERVAL	AMOUNT (cubic feet)	METHOD OF PLACEMENT	
	FROM	TO					
				N/A			

FOR OSE INTERNAL USE

WR-20 WELL RECORD & LOG (Version 04/30/19)

FILE NO. C-04676	POD NO. 1	TRN NO. 736286
LOCATION 245.30E.19.1.2.2	WELL TAG ID NO.	PAGE 1 OF 2

4. HYDROGEOLOGIC LOG OF WELL	DEPTH (feet bgl)		THICKNESS (feet)	COLOR AND TYPE OF MATERIAL ENCOUNTERED - INCLUDE WATER-BEARING CAVITIES OR FRACTURE ZONES (attach supplemental sheets to fully describe all units)	WATER BEARING? (YES / NO)	ESTIMATED YIELD FOR WATER- BEARING ZONES (gpm)
	FROM	TO				
	0	1		CALICHIE PAD	Y ✓ N	
	1	120		RED SAND	Y ✓ N	
					Y N	
					Y N	
					Y N	
					Y N	
					Y N	
					Y N	
					Y N	
					Y N	
					Y N	
					Y N	
					Y N	
					Y N	
					Y N	
					Y N	
					Y N	
					Y N	
					Y N	
					Y N	
					Y N	
					Y N	
METHOD USED TO ESTIMATE YIELD OF WATER-BEARING STRATA:					TOTAL ESTIMATED WELL YIELD (gpm):	
<input type="checkbox"/> PUMP <input type="checkbox"/> AIR LIFT <input type="checkbox"/> BAILER <input checked="" type="checkbox"/> OTHER – SPECIFY: DRY HOLE					0.00	

5. TEST; RIG SUPERVISION	WELL TEST	TEST RESULTS - ATTACH A COPY OF DATA COLLECTED DURING WELL TESTING, INCLUDING DISCHARGE METHOD, START TIME, END TIME, AND A TABLE SHOWING DISCHARGE AND DRAWDOWN OVER THE TESTING PERIOD.
	MISCELLANEOUS INFORMATION:	
OSE 011 DEC 21 2022 PM 3:14		
PRINT NAME(S) OF DRILL RIG SUPERVISOR(S) THAT PROVIDED ONSITE SUPERVISION OF WELL CONSTRUCTION OTHER THAN LICENSEE: RUSSELL SOUTHERLAND		

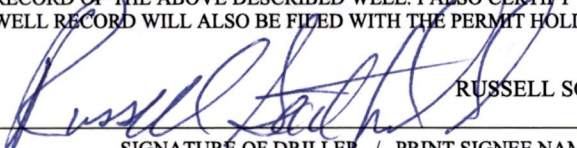
6. SIGNATURE	BY SIGNING BELOW, I CERTIFY THAT TO THE BEST OF MY KNOWLEDGE AND BELIEF, THE FOREGOING IS A TRUE AND CORRECT RECORD OF THE ABOVE DESCRIBED WELL. I ALSO CERTIFY THAT THE WELL TAG, IF REQUIRED, HAS BEEN INSTALLED AND THAT THIS WELL RECORD WILL ALSO BE FILED WITH THE PERMIT HOLDER WITHIN 30 DAYS AFTER THE COMPLETION OF WELL DRILLING.	
	 _____ SIGNATURE OF DRILLER / PRINT SIGNED NAME	RUSSELL SOUTHERLAND _____ DATE

FOR OSE INTERNAL USE

WR-20 WELL RECORD & LOG (Version 04/30/2019)

FILE NO. C-04676	POD NO. 1	TRN NO. 736286
LOCATION 245.30E.19.1.2.2.	WELL TAG ID NO.	PAGE 2 OF 2

Untitled map

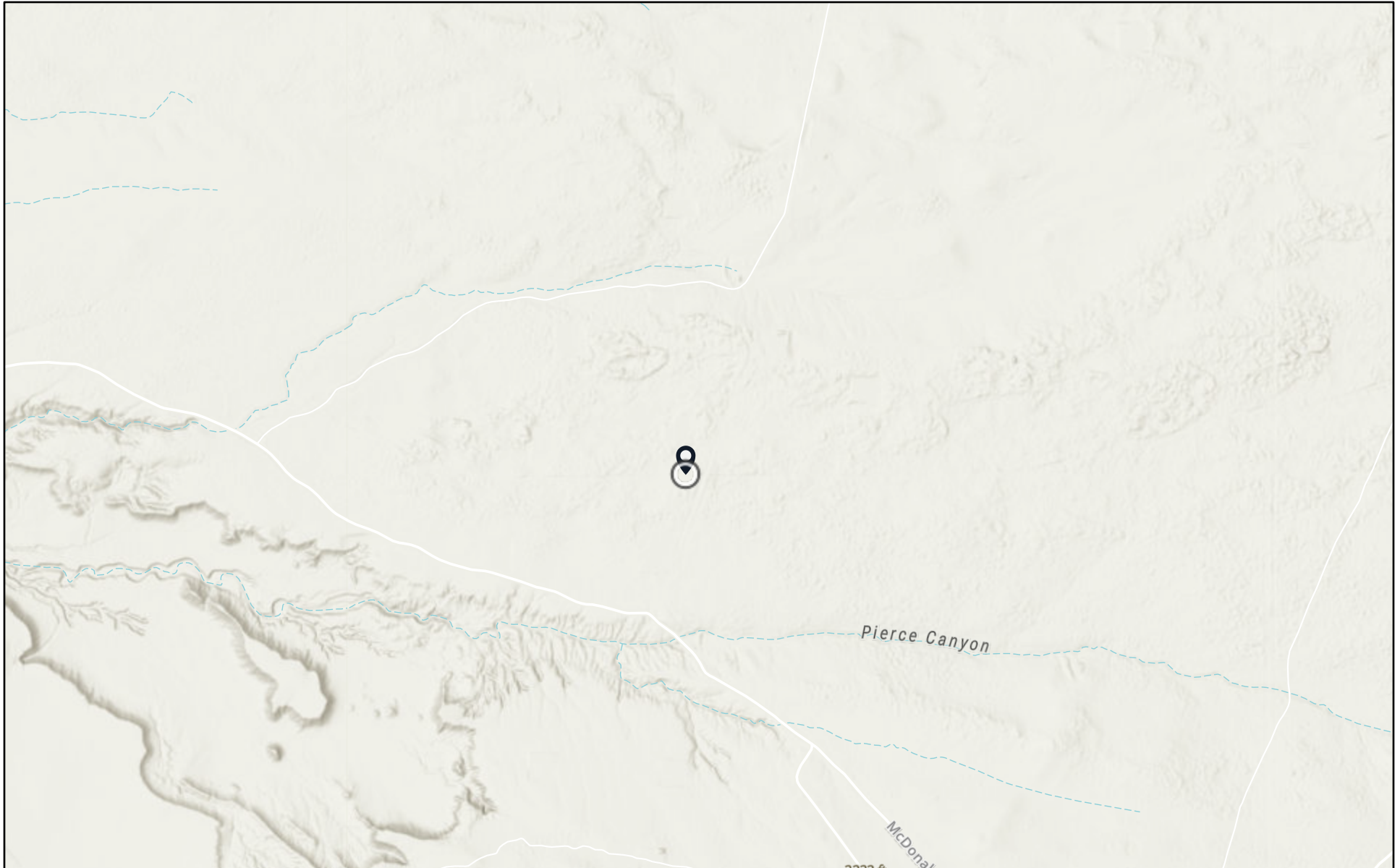

7/24/2024

World Hillshade

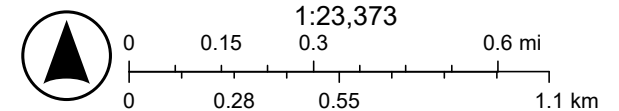

Esri, NASA, NGA, USGS, FEMA, Texas Parks & Wildlife, CONANP, Esri, TomTom, Garmin, SafeGraph, GeoTechnologies, Inc, METI/NASA, USGS,

Page 222 of 233

My Map

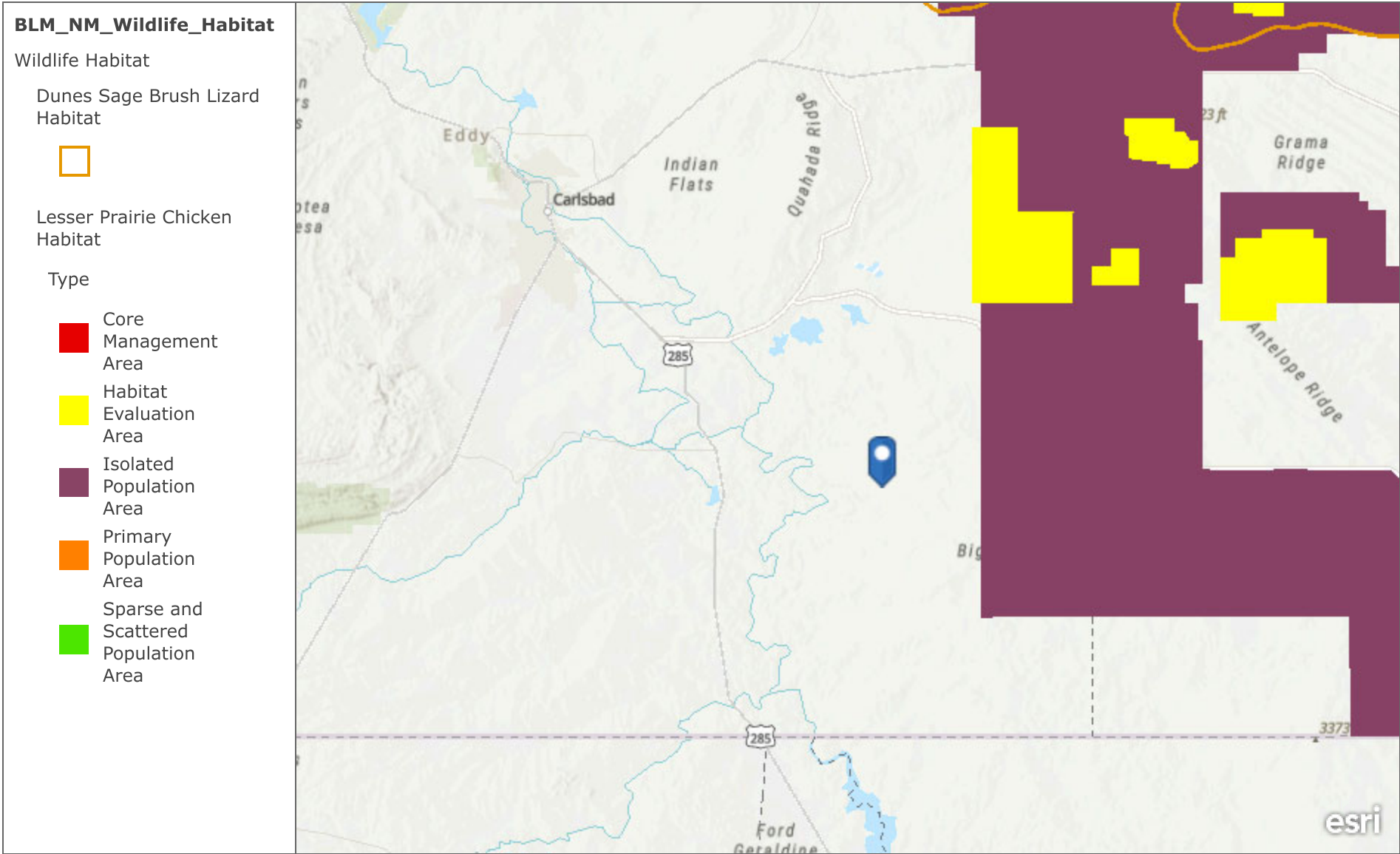

Esri, CGIAR, USGS | Texas Parks & Wildlife, CONANP, Esri, TomTom, Garmin, SafeGraph, METI/NASA, USGS, EPA, NPS, USDA, USFWS | Bureau of Land Management - New Mexico State Office

Low Karst
ETC
Poker Lake Release
APP2412643284

Legend

-  ETC Poker Lake
-  High
-  Low
-  Medium

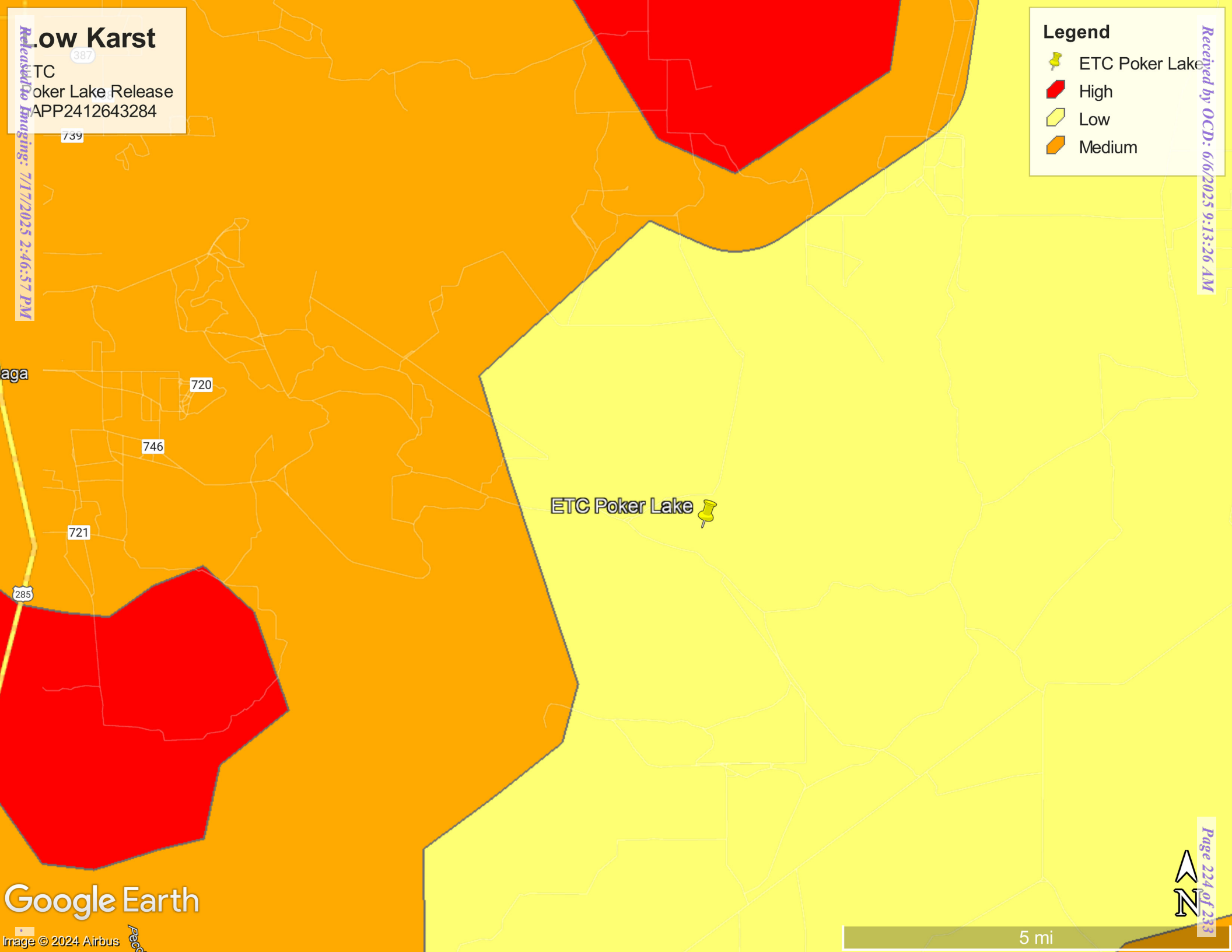



JHawley@H-R-Enterprises.com

PO Box 3641, Hobbs NM 88240

Office: 575-964-8686 Cell: 575-605-3471

Attn: Dean Ericson, ETC

Date: 3/3/25

Poker Lake Release

To whom it may concern, Energy Transfer Co. contracted H&R Enterprises LLC to gauge NMOSE Well file # C-02109 owned by Tyson Mahaffey in Eddy County NM at GPS 32.2027,-103.9164.

Static water level on 3/3/25 was 240' BGS, well was gauged by Licensed rig supervisor Nathan Smelcer working under James Hawley, license #WD-1862, Exp 6/25.

Jim Hawley

President H&R Enterprises, LLC.

575-605-3471

Sante Fe Main Office
Phone: (505) 476-3441

General Information
Phone: (505) 629-6116

Online Phone Directory
<https://www.emnrd.nm.gov/ocd/contact-us>

State of New Mexico
Energy, Minerals and Natural Resources
Oil Conservation Division
1220 S. St Francis Dr.
Santa Fe, NM 87505

QUESTIONS

Action 471514

QUESTIONS

Operator: ET Gathering & Processing, LLC 8111 Westchester Drive Dallas, TX 75225	OGRID: 371183
	Action Number: 471514
	Action Type: [C-141] Remediation Closure Request C-141 (C-141-v-Closure)

QUESTIONS

Prerequisites	
Incident ID (n#)	nAPP2412643284
Incident Name	NAPP2412643284 2 POKER LAKE UNIT 49 TO POKER LAKE UNIT 1 @ 0
Incident Type	Natural Gas Release
Incident Status	Remediation Closure Report Received

Location of Release Source	
Please answer all the questions in this group.	
Site Name	2 Poker Lake Unit 49 to Poker Lake Unit 1
Date Release Discovered	05/03/2024
Surface Owner	Federal

Incident Details	
Please answer all the questions in this group.	
Incident Type	Natural Gas Release
Did this release result in a fire or is the result of a fire	No
Did this release result in any injuries	No
Has this release reached or does it have a reasonable probability of reaching a watercourse	No
Has this release endangered or does it have a reasonable probability of endangering public health	No
Has this release substantially damaged or will it substantially damage property or the environment	No
Is this release of a volume that is or may with reasonable probability be detrimental to fresh water	No

Nature and Volume of Release	
Material(s) released, please answer all that apply below. Any calculations or specific justifications for the volumes provided should be attached to the follow-up C-141 submission.	
Crude Oil Released (bbls) Details	Cause: Other Pipeline (Any) Crude Oil Released: 5 BBL Recovered: 0 BBL Lost: 5 BBL.
Produced Water Released (bbls) Details	Cause: Other Pipeline (Any) Produced Water Released: 21 BBL Recovered: 0 BBL Lost: 21 BBL.
Is the concentration of chloride in the produced water >10,000 mg/l	No
Condensate Released (bbls) Details	Cause: Other Pipeline (Any) Condensate Released: 0 BBL Recovered: 0 BBL Lost: 0 BBL.
Natural Gas Vented (Mcf) Details	Not answered.
Natural Gas Flared (Mcf) Details	Not answered.
Other Released Details	Not answered.
Are there additional details for the questions above (i.e. any answer containing Other, Specify, Unknown, and/or Fire, or any negative lost amounts)	Cause of release is unknown at this time

Sante Fe Main Office
Phone: (505) 476-3441

General Information
Phone: (505) 629-6116

Online Phone Directory
<https://www.emnrd.nm.gov/ocd/contact-us>

State of New Mexico
Energy, Minerals and Natural Resources
Oil Conservation Division
1220 S. St Francis Dr.
Santa Fe, NM 87505

QUESTIONS, Page 2

Action 471514

QUESTIONS (continued)

Operator: ET Gathering & Processing, LLC 8111 Westchester Drive Dallas, TX 75225	OGRID: 371183
	Action Number: 471514
	Action Type: [C-141] Remediation Closure Request C-141 (C-141-v-Closure)

QUESTIONS

Nature and Volume of Release (continued)	
Is this a gas only submission (i.e. only significant Mcf values reported)	No, according to supplied volumes this does not appear to be a "gas only" report.
Was this a major release as defined by Subsection A of 19.15.29.7 NMAC	Yes
Reasons why this would be considered a submission for a notification of a major release	From paragraph A. "Major release" determine using: (1) an unauthorized release of a volume, excluding gases, of 25 barrels or more.
With the implementation of the 19.15.27 NMAC (05/25/2021), venting and/or flaring of natural gas (i.e. gas only) are to be submitted on the C-129 form.	

Initial Response

The responsible party must undertake the following actions immediately unless they could create a safety hazard that would result in injury.

The source of the release has been stopped	True
The impacted area has been secured to protect human health and the environment	True
Released materials have been contained via the use of berms or dikes, absorbent pads, or other containment devices	False
All free liquids and recoverable materials have been removed and managed appropriately	True
If all the actions described above have not been undertaken, explain why	No freestanding liquid to contain.

Per Paragraph (4) of Subsection B of 19.15.29.8 NMAC the responsible party may commence remediation immediately after discovery of a release. If remediation has begun, please prepare and attach a narrative of actions to date in the follow-up C-141 submission. If remedial efforts have been successfully completed or if the release occurred within a lined containment area (see Subparagraph (a) of Paragraph (5) of Subsection A of 19.15.29.11 NMAC), please prepare and attach all information needed for closure evaluation in the follow-up C-141 submission.

I hereby certify that the information given above is true and complete to the best of my knowledge and understand that pursuant to OCD rules and regulations all operators are required to report and/or file certain release notifications and perform corrective actions for releases which may endanger public health or the environment. The acceptance of a C-141 report by the OCD does not relieve the operator of liability should their operations have failed to adequately investigate and remediate contamination that pose a threat to groundwater, surface water, human health or the environment. In addition, OCD acceptance of a C-141 report does not relieve the operator of responsibility for compliance with any other federal, state, or local laws and/or regulations.

I hereby agree and sign off to the above statement	Name: Dean Ericson Title: Sr. Environmental Specialist Email: dean.ericson@energytransfer.com Date: 12/04/2024
--	---

Sante Fe Main Office
Phone: (505) 476-3441

General Information
Phone: (505) 629-6116

Online Phone Directory
<https://www.emnrd.nm.gov/ocd/contact-us>

State of New Mexico
Energy, Minerals and Natural Resources
Oil Conservation Division
1220 S. St Francis Dr.
Santa Fe, NM 87505

QUESTIONS, Page 3

Action 471514

QUESTIONS (continued)

Operator: ET Gathering & Processing, LLC 8111 Westchester Drive Dallas, TX 75225	OGRID: 371183
	Action Number: 471514
	Action Type: [C-141] Remediation Closure Request C-141 (C-141-v-Closure)

QUESTIONS**Site Characterization**

Please answer all the questions in this group (only required when seeking remediation plan approval and beyond). This information must be provided to the appropriate district office no later than 90 days after the release discovery date.

What is the shallowest depth to groundwater beneath the area affected by the release in feet below ground surface (ft bgs)	Between 100 and 500 (ft.)
What method was used to determine the depth to ground water	NM OSE iWaters Database Search
Did this release impact groundwater or surface water	No
What is the minimum distance, between the closest lateral extents of the release and the following surface areas:	
A continuously flowing watercourse or any other significant watercourse	Between 1 and 5 (mi.)
Any lakebed, sinkhole, or playa lake (measured from the ordinary high-water mark)	Between 1 and 5 (mi.)
An occupied permanent residence, school, hospital, institution, or church	Greater than 5 (mi.)
A spring or a private domestic fresh water well used by less than five households for domestic or stock watering purposes	Greater than 5 (mi.)
Any other fresh water well or spring	Greater than 5 (mi.)
Incorporated municipal boundaries or a defined municipal fresh water well field	Greater than 5 (mi.)
A wetland	Between 1 and 5 (mi.)
A subsurface mine	Greater than 5 (mi.)
An (non-karst) unstable area	Between 1 and 5 (mi.)
Categorize the risk of this well / site being in a karst geology	Low
A 100-year floodplain	Between 1 and 5 (mi.)
Did the release impact areas not on an exploration, development, production, or storage site	No

Remediation Plan

Please answer all the questions that apply or are indicated. This information must be provided to the appropriate district office no later than 90 days after the release discovery date.

Requesting a remediation plan approval with this submission	Yes
<i>Attach a comprehensive report demonstrating the lateral and vertical extents of soil contamination associated with the release have been determined, pursuant to 19.15.29.11 NMAC and 19.15.29.13 NMAC.</i>	
Have the lateral and vertical extents of contamination been fully delineated	Yes
Was this release entirely contained within a lined containment area	No

Soil Contamination Sampling: (Provide the highest observable value for each, in milligrams per kilograms.)

Chloride (EPA 300.0 or SM4500 Cl B)	5280
TPH (GRO+DRO+MRO) (EPA SW-846 Method 8015M)	11576
GRO+DRO (EPA SW-846 Method 8015M)	9586
BTEX (EPA SW-846 Method 8021B or 8260B)	5.1
Benzene (EPA SW-846 Method 8021B or 8260B)	0.1

Per Subsection B of 19.15.29.11 NMAC unless the site characterization report includes completed efforts at remediation, the report must include a proposed remediation plan in accordance with 19.15.29.12 NMAC, which includes the anticipated timelines for beginning and completing the remediation.

On what estimated date will the remediation commence	11/24/2024
On what date will (or did) the final sampling or liner inspection occur	04/23/2025
On what date will (or was) the remediation complete(d)	04/20/2025
What is the estimated surface area (in square feet) that will be reclaimed	6000
What is the estimated volume (in cubic yards) that will be reclaimed	600
What is the estimated surface area (in square feet) that will be remediated	6000
What is the estimated volume (in cubic yards) that will be remediated	600

These estimated dates and measurements are recognized to be the best guess or calculation at the time of submission and may (be) change(d) over time as more remediation efforts are completed.

The OCD recognizes that proposed remediation measures may have to be minimally adjusted in accordance with the physical realities encountered during remediation. If the responsible party has any need to significantly deviate from the remediation plan proposed, then it should consult with the division to determine if another remediation plan submission is required.

Sante Fe Main Office
Phone: (505) 476-3441

General Information
Phone: (505) 629-6116

Online Phone Directory
<https://www.emnrd.nm.gov/ocd/contact-us>

State of New Mexico
Energy, Minerals and Natural Resources
Oil Conservation Division
1220 S. St Francis Dr.
Santa Fe, NM 87505

QUESTIONS, Page 4

Action 471514

QUESTIONS (continued)

Operator: ET Gathering & Processing, LLC 8111 Westchester Drive Dallas, TX 75225	OGRID: 371183
	Action Number: 471514
	Action Type: [C-141] Remediation Closure Request C-141 (C-141-v-Closure)

QUESTIONS

Remediation Plan (continued)	
<i>Please answer all the questions that apply or are indicated. This information must be provided to the appropriate district office no later than 90 days after the release discovery date.</i>	
This remediation will (or is expected to) utilize the following processes to remediate / reduce contaminants:	
<i>(Select all answers below that apply.)</i>	
(Ex Situ) Excavation and off-site disposal (i.e. dig and haul, hydrovac, etc.)	Yes
Which OCD approved facility will be used for off-site disposal	OWL LANDFILL JAL [fJEG1635837366]
OR which OCD approved well (API) will be used for off-site disposal	Not answered.
OR is the off-site disposal site, to be used, out-of-state	No
OR is the off-site disposal site, to be used, an NMED facility	No
(Ex Situ) Excavation and on-site remediation (i.e. On-Site Land Farms)	No
(In Situ) Soil Vapor Extraction	No
(In Situ) Chemical processing (i.e. Soil Shredding, Potassium Permanganate, etc.)	No
(In Situ) Biological processing (i.e. Microbes / Fertilizer, etc.)	No
(In Situ) Physical processing (i.e. Soil Washing, Gypsum, Disking, etc.)	No
Ground Water Abatement pursuant to 19.15.30 NMAC	No
OTHER (Non-listed remedial process)	No
<i>Per Subsection B of 19.15.29.11 NMAC unless the site characterization report includes completed efforts at remediation, the report must include a proposed remediation plan in accordance with 19.15.29.12 NMAC, which includes the anticipated timelines for beginning and completing the remediation.</i>	
I hereby certify that the information given above is true and complete to the best of my knowledge and understand that pursuant to OCD rules and regulations all operators are required to report and/or file certain release notifications and perform corrective actions for releases which may endanger public health or the environment. The acceptance of a C-141 report by the OCD does not relieve the operator of liability should their operations have failed to adequately investigate and remediate contamination that pose a threat to groundwater, surface water, human health or the environment. In addition, OCD acceptance of a C-141 report does not relieve the operator of responsibility for compliance with any other federal, state, or local laws and/or regulations.	
I hereby agree and sign off to the above statement	Name: Dean Ericson Title: Sr. Environmental Specialist Email: dean.ericson@energytransfer.com Date: 06/06/2025
<i>The OCD recognizes that proposed remediation measures may have to be minimally adjusted in accordance with the physical realities encountered during remediation. If the responsible party has any need to significantly deviate from the remediation plan proposed, then it should consult with the division to determine if another remediation plan submission is required.</i>	

Sante Fe Main Office
Phone: (505) 476-3441

General Information
Phone: (505) 629-6116

Online Phone Directory
<https://www.emnrd.nm.gov/ocd/contact-us>

State of New Mexico
Energy, Minerals and Natural Resources
Oil Conservation Division
1220 S. St Francis Dr.
Santa Fe, NM 87505

QUESTIONS, Page 5

Action 471514

QUESTIONS (continued)

Operator: ET Gathering & Processing, LLC 8111 Westchester Drive Dallas, TX 75225	OGRID: 371183
	Action Number: 471514
	Action Type: [C-141] Remediation Closure Request C-141 (C-141-v-Closure)

QUESTIONS

Deferral Requests Only	
Only answer the questions in this group if seeking a deferral upon approval this submission. Each of the following items must be confirmed as part of any request for deferral of remediation.	
Requesting a deferral of the remediation closure due date with the approval of this submission	No

Sante Fe Main Office
Phone: (505) 476-3441

General Information
Phone: (505) 629-6116

Online Phone Directory
<https://www.emnrd.nm.gov/ocd/contact-us>

State of New Mexico
Energy, Minerals and Natural Resources
Oil Conservation Division
1220 S. St Francis Dr.
Santa Fe, NM 87505

QUESTIONS, Page 6

Action 471514

QUESTIONS (continued)

Operator: ET Gathering & Processing, LLC 8111 Westchester Drive Dallas, TX 75225	OGRID: 371183
	Action Number: 471514
	Action Type: [C-141] Remediation Closure Request C-141 (C-141-v-Closure)

QUESTIONS

Sampling Event Information	
Last sampling notification (C-141N) recorded	453592
Sampling date pursuant to Subparagraph (a) of Paragraph (1) of Subsection D of 19.15.29.12 NMAC	04/23/2025
What was the (estimated) number of samples that were to be gathered	20
What was the sampling surface area in square feet	2000

Remediation Closure Request	
<i>Only answer the questions in this group if seeking remediation closure for this release because all remediation steps have been completed.</i>	
Requesting a remediation closure approval with this submission	Yes
Have the lateral and vertical extents of contamination been fully delineated	Yes
Was this release entirely contained within a lined containment area	No
All areas reasonably needed for production or subsequent drilling operations have been stabilized, returned to the sites existing grade, and have a soil cover that prevents ponding of water, minimizing dust and erosion	Yes
What was the total surface area (in square feet) remediated	6000
What was the total volume (cubic yards) remediated	600
All areas not reasonably needed for production or subsequent drilling operations have been reclaimed to contain a minimum of four feet of non-waste contain earthen material with concentrations less than 600 mg/kg chlorides, 100 mg/kg TPH, 50 mg/kg BTEX, and 10 mg/kg Benzene	Yes
What was the total surface area (in square feet) reclaimed	6000
What was the total volume (in cubic yards) reclaimed	600
Summarize any additional remediation activities not included by answers (above)	All remediation activities are in accordance with applicable NMOCD Closure requirements and/or NMOCD reclamation standard. Based on laboratory analytical results and field activities conducted it is recommended ETC Texas Pipeline, Ltd. provide copies of this Remediation Closure Request to the appropriate agencies and request Closure be granted for the Poker Lake release.
<i>The responsible party must attach information demonstrating they have complied with all applicable closure requirements and any conditions or directives of the OCD. This demonstration should be in the form of a comprehensive report (in .pdf format) including a scaled site map, sampling diagrams, relevant field notes, photographs of any excavation prior to backfilling, laboratory data including chain of custody documents of final sampling, and a narrative of the remedial activities. Refer to 19.15.29.12 NMAC.</i>	
I hereby certify that the information given above is true and complete to the best of my knowledge and understand that pursuant to OCD rules and regulations all operators are required to report and/or file certain release notifications and perform corrective actions for releases which may endanger public health or the environment. The acceptance of a C-141 report by the OCD does not relieve the operator of liability should their operations have failed to adequately investigate and remediate contamination that pose a threat to groundwater, surface water, human health or the environment. In addition, OCD acceptance of a C-141 report does not relieve the operator of responsibility for compliance with any other federal, state, or local laws and/or regulations. The responsible party acknowledges they must substantially restore, reclaim, and re-vegetate the impacted surface area to the conditions that existed prior to the release or their final land use in accordance with 19.15.29.13 NMAC including notification to the OCD when reclamation and re-vegetation are complete.	
I hereby agree and sign off to the above statement	Name: Dean Ericson Title: Sr. Environmental Specialist Email: dean.ericson@energytransfer.com Date: 06/06/2025

Sante Fe Main Office
Phone: (505) 476-3441

General Information
Phone: (505) 629-6116

Online Phone Directory
<https://www.emnrd.nm.gov/ocd/contact-us>

State of New Mexico
Energy, Minerals and Natural Resources
Oil Conservation Division
1220 S. St Francis Dr.
Santa Fe, NM 87505

QUESTIONS, Page 7

Action 471514

QUESTIONS (continued)

Operator: ET Gathering & Processing, LLC 8111 Westchester Drive Dallas, TX 75225	OGRID: 371183
	Action Number: 471514
	Action Type: [C-141] Remediation Closure Request C-141 (C-141-v-Closure)

QUESTIONS

Reclamation Report	
Only answer the questions in this group if all reclamation steps have been completed.	
Requesting a reclamation approval with this submission	No

Sante Fe Main Office
Phone: (505) 476-3441

General Information
Phone: (505) 629-6116

Online Phone Directory
<https://www.emnrd.nm.gov/ocd/contact-us>

State of New Mexico
Energy, Minerals and Natural Resources
Oil Conservation Division
1220 S. St Francis Dr.
Santa Fe, NM 87505

CONDITIONS

Action 471514

CONDITIONS

Operator: ET Gathering & Processing, LLC 8111 Westchester Drive Dallas, TX 75225	OGRID: 371183
	Action Number: 471514
	Action Type: [C-141] Remediation Closure Request C-141 (C-141-v-Closure)

CONDITIONS

Created By	Condition	Condition Date
nvez	None	7/17/2025