



SITE INFORMATION

Closure Report
Getty 24 Federal #010 (07.06.2025)
Incident ID: NAPP2518854454
Eddy County, New Mexico
Unit C, Sec 24, T22S, R31E
32.3819084°, -103.7347183°

Produced Water and Crude Oil Release
Point of Release: Equipment Failure at Wellhead
Release Date: 07.06.2025
Volume Released: 3 Barrels of Produced Water and 4 Barrels of Crude Oil
Volume Recovered: 0 Barrels of Produced Water and 4 Barrels of Crude Oil

CARMONA RESOURCES



Prepared for:
Chevron U.S.A, Inc.
6301 Deauville Blvd
Midland, Texas 79706

Prepared by:
Carmona Resources, LLC
310 West Wall Street
Suite 500
Midland, Texas 79701

TABLE OF CONTENTS

1.0 SITE INFORMATION AND BACKGROUND

2.0 SITE CHARACTERIZATION AND GROUNDWATER

3.0 NMAC REGULATORY CRITERIA

4.0 SITE ASSESSMENT ACTIVITIES

5.0 REMEDIATION ACTIVITIES

6.0 CONCLUSION & VARIANCE

FIGURES

FIGURE 1	OVERVIEW	FIGURE 2	TOPOGRAPHIC
FIGURE 3	SAMPLE LOCATION	FIGURE 4	EXCAVATION DEPTH

APPENDICES

APPENDIX A	TABLES
APPENDIX B	PHOTOS
APPENDIX C	NMOC D CORRESPONDENCE
APPENDIX D	SITE CHARACTERIZATION AND GROUNDWATER
APPENDIX E	LABORATORY REPORTS



October 7, 2025

Mike Bratcher
District Supervisor
Oil Conservation Division, District 2
811 S. First Street
Artesia, New Mexico 88210

**Re: Closure Report
Getty 24 Federal #010
Incident ID: nAPP2518854454
Chevron U.S.A., Inc.
Site Location: Unit C, S24, T22S, R31E
32.3819084, -103.7347183
Eddy County, New Mexico**

Mr. Bratcher:

On behalf of Chevron U.S.A., Inc. (Chevron), Carmona Resources, LLC has prepared this letter to document site assessment and remediation activities for the Getty 24 Federal #010. The site is located at 32.3819084, -103.7347183 within Unit C, S24, T22S, R31E, in Eddy County, New Mexico (Figures 1 and 2).

1.0 Site Information and Background

Based on the initial C-141 obtained from the New Mexico Oil Conservation Division (NMOCD), the release was discovered on July 6, 2025, due to equipment failure at wellhead. The incident released approximately three (3) barrels of produced water and four (4) barrels of crude oil. Approximately zero (0) barrels of produced water and four (4) barrels of crude oil recovered. The impacted area is shown in Figure 3. The initial C-141 form is attached in Appendix C.

2.0 Site Characterization and Groundwater

The site is located within a low karst area. Based on a review of the New Mexico Office of State Engineers and USGS databases, there are no known water sources within a 0.50-mile radius of the location. On October 2, 2025, Carmona Resources was onsite to drill a Groundwater Determination Bore (GWDB) to 105 feet below the ground surface (ft bgs) within a 0.50-mile radius of the location. The GWDB is located approximately 0.03 miles North of the site in S24, T22S, R31E (32.382192°, -103.734553°). No water was detected after 72 hours. A copy of the associated well log is attached in Appendix D.

3.0 NMAC Regulatory Criteria

Per the NMOCD regulatory criteria established in 19.15.29.12 NMAC, the following criteria was utilized in assessing the site:

- Benzene: 10 milligrams per kilogram (mg/kg).
- Benzene, toluene, ethylbenzene, and total xylenes (BTEX): 50 mg/kg.
- TPH: 2,500 mg/kg (GRO + DRO + MRO).
- GRO + DRO: 1,000 mg/kg
- Chloride: 20,000 mg/kg.



4.0 Site Assessment Activities

Initial Assessment

On July 23, 2025, Carmona Resources personnel performed site assessment activities to evaluate soil impacts stemming from the release. A total of four (4) test trenches (T-1 through T-4) and eight (8) horizontal samples (H-1 through H-8) were installed to total depths ranging from surface to 13 ft bgs inside and surrounding the release area. See Figure 3 for the sample locations. For chemical analysis, the soil samples were collected and placed directly into laboratory-provided sample containers, stored on ice, and transported under the proper chain-of-custody protocol to Eurofins Labs in Midland, Texas. The samples were analyzed for total petroleum hydrocarbons (TPH) by EPA method 8015, modified benzene, toluene, ethylbenzene, and xylenes (BTEX) by EPA Method 8021B, and Chloride by EPA method 300.0. The laboratory reports, including analytical methods, results, and chain-of-custody documents, are attached in Appendix E.

5.0 Remediation Activities

Immediately after the release, a third-party contractor was onsite to scrape the entire impacted area. During that time, all free-standing fluid and impacted material from the release was removed and hauled to disposal.

On September 3, 2025, Carmona Resources personnel were onsite to collect confirmation samples and document backfill activities. Before collecting composite confirmation samples, the NMOCD division office was notified via NMOCD portal on September 2, 2025, per Subsection D of 19.15.29.12 NMAC. See Appendix C. The areas of T-1 through T-4 were mechanically scraped to a depth of 0.25 ft bgs. A total of sixteen (16) confirmation floor samples (CS-1 through CS-16) were collected every 200 square feet to ensure the proper removal of contaminated soils. All collected samples were analyzed for TPH analysis by EPA method 8015 modified, BTEX by EPA Method 8021B, and Chloride by EPA method 300.0. Copies of laboratory analysis and chain-of-custody documentation are included in Appendix E.

All final confirmation samples were below the regulatory requirements for Benzene, total BTEX, TPH, and Chloride concentrations. Refer to Table 2. The excavation depths and confirmation sample locations are shown in Figure 4.

Approximately 3,031 square feet of contamination were remediated, resulting in approximately 29 cubic yards of material being excavated and transported off site for proper disposal.

6.0 Conclusion & Variance

Due to the excavation being less than six (6) inches in depth, horizontal delineation samples were collected in place of composite confirmation sidewall samples. Additionally, due to the shallow nature of the surface scrape, a variance to NMAC 19.15.29.12.D.2 is requested in relation to backfilling the excavated (scraped) area. Excess material from the well pad was pushed up to cover the excavated area. Sample points "H-2, H-5, & H-6" represent the material that was used to backfill the excavated area. Refer to Figure 3 and Table 1 for sample locations and analytical results.

Based on the remediation results and the analytical data, no further actions are required at the site. Chevron formally requests the closure of the spill. Chevron will reclaim and reseed the previously remediated area per NMAC 19.15.29.13 during plugging and abandonment activities. If you have any questions regarding this report or need additional information, please contact us at 432-813-8988.

Sincerely,

Carmona Resources, LLC

Ashton Thielke
Environmental Manager

Riley Plogger
Project Manager

FIGURES

CARMONA RESOURCES



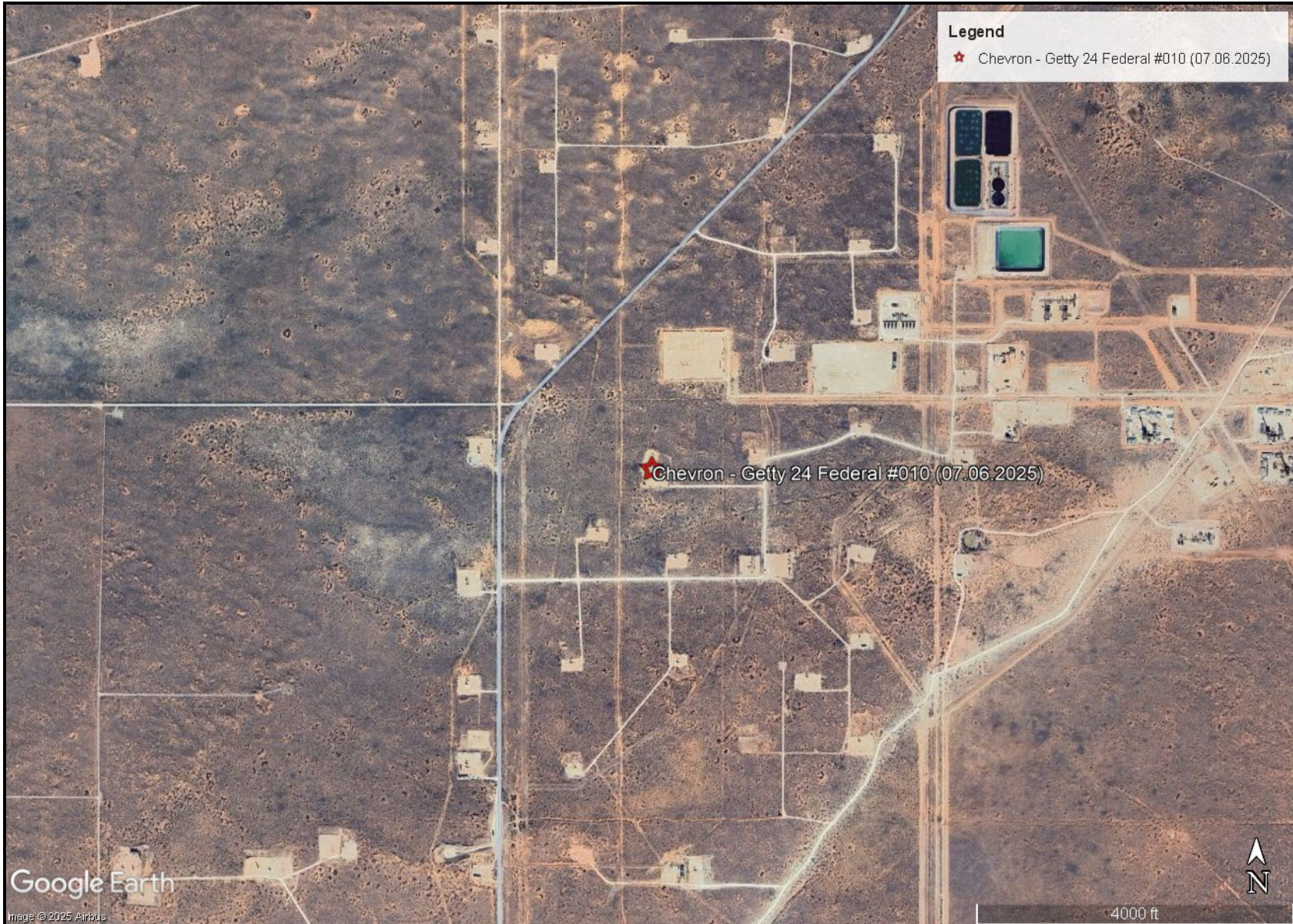

OVERVIEW MAP
CHEVRON U.S.A., INC.
GETTY 24 FEDERAL #010 (07.06.2025)
EDDY COUNTY, NEW MEXICO
32.3819084°, -103.7347183°



FIGURE 1



Google Earth
image © 2025 Airbus

TOPOGRAPHIC MAP
CHEVRON U.S.A., INC.
GETTY 24 FEDERAL #010 (07.06.2025)
EDDY COUNTY, NEW MEXICO
32.3819084, 103.7347183



FIGURE 2

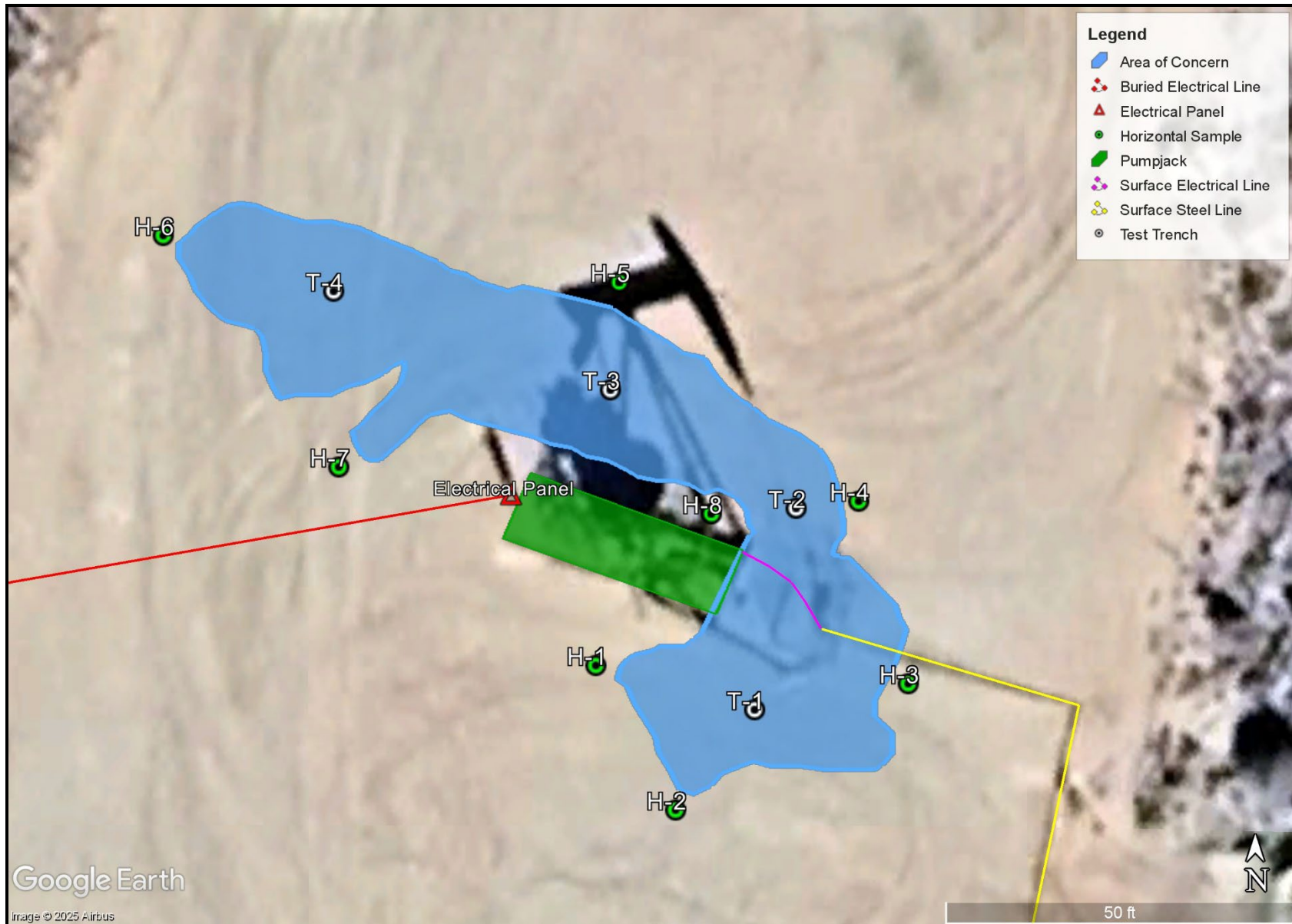

Google Earth

Image © 2025 Airbus

SAMPLE LOCATION MAP
CHEVRON U.S.A., INC.
GETTY 24 FEDERAL #010 (07.06.2025)
EDDY COUNTY, NEW MEXICO
32.3819084, -103.7347183



FIGURE 3

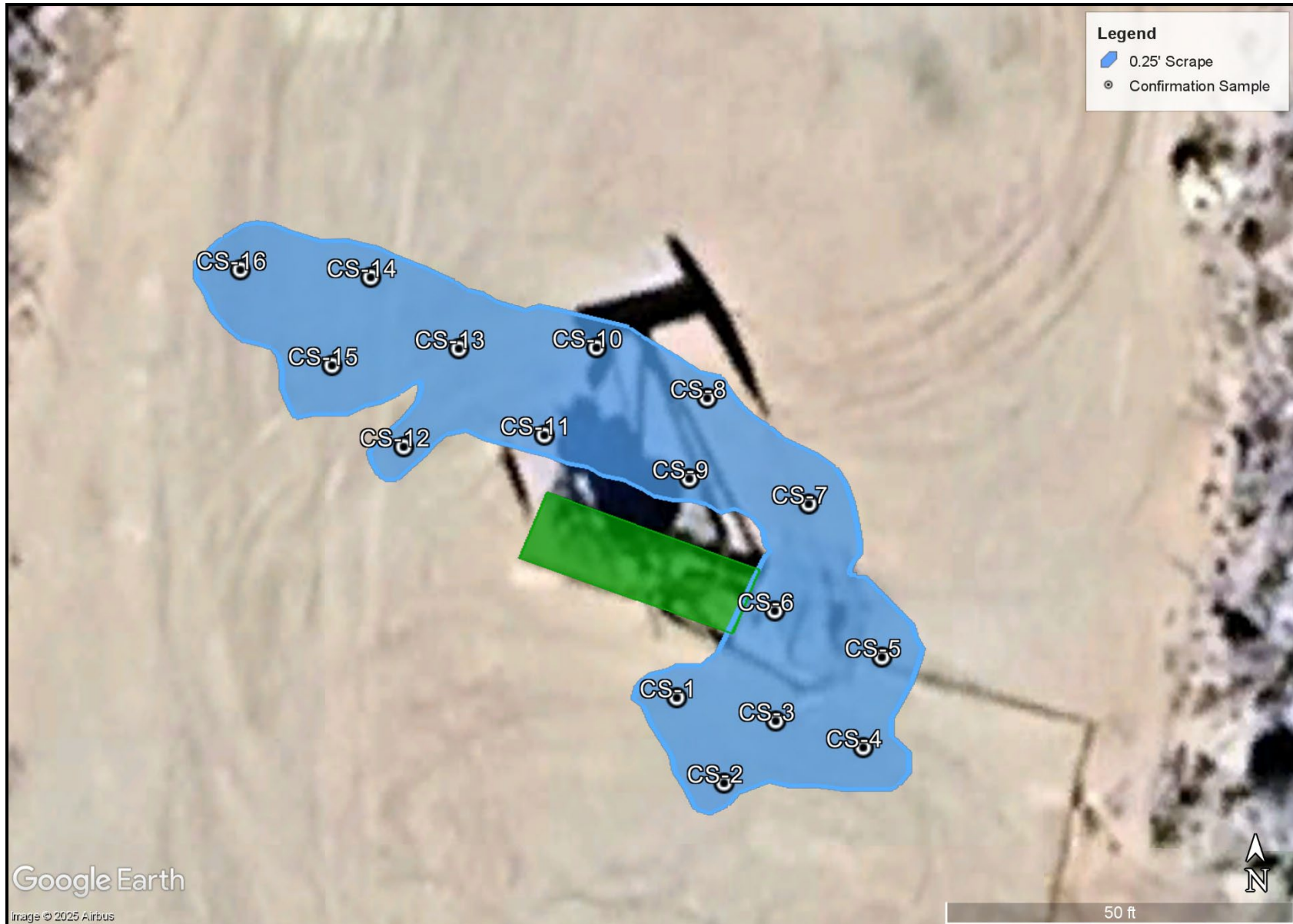

<p>EXCAVATION DEPTH MAP CHEVRON U.S.A., INC. GETTY 24 FEDERAL #010 (07.06.2025) EDDY COUNTY, NEW MEXICO 32.3819084 -103.7347183</p>	<p>CARMONA RESOURCES </p>	<p>FIGURE 4</p>
---	--	-----------------

APPENDIX A

CARMONA RESOURCES



Table 1
Chevron U.S.A., Inc.
Getty 24 Federal #010 (07.06.2025)
Eddy County, New Mexico

Sample ID	Date	Depth (ft)	TPH (mg/kg)				Benzene (mg/kg)	Toluene (mg/kg)	Ethlybenzene (mg/kg)	Xylene (mg/kg)	Total BTEX (mg/kg)	Chloride (mg/kg)
			GRO	DRO	MRO	Total						
T-1	7/23/2025	0-1.0	<50.0	<50.0	<50.0	<50.0	<0.00200	<0.00200	<0.00200	<0.00399	<0.00399	101
	"	1.5	<49.9	<49.9	<49.9	<49.9	<0.00201	<0.00201	<0.00201	<0.00402	<0.00402	68.1
	"	2.0	<50.0	<50.0	<50.0	<50.0	<0.00201	<0.00201	<0.00201	<0.00402	<0.00402	82.2
	"	3.0	<49.8	<49.8	<49.8	<49.8	<0.00199	<0.00199	<0.00199	<0.00398	<0.00398	228
	"	4.0	<50.0	<50.0	<50.0	<50.0	<0.00198	<0.00198	<0.00198	<0.00396	<0.00396	247
T-2	7/23/2025	0-1.0	<49.8	<49.8	<49.8	<49.8	<0.00199	<0.00199	<0.00199	<0.00398	<0.00398	414
	"	1.5	<50.0	<50.0	<50.0	<50.0	<0.00200	<0.00200	<0.00200	<0.00399	<0.00399	543
	"	2.0	<50.0	<50.0	<50.0	<50.0	<0.00200	<0.00200	<0.00200	<0.00400	<0.00400	1,300
	"	3.0	<49.8	<49.8	<49.8	<49.8	<0.00200	<0.00200	<0.00200	<0.00401	<0.00401	1,510
	"	4.0	<49.7	<49.7	<49.7	<49.7	<0.00199	<0.00199	<0.00199	<0.00398	<0.00398	1,440
	"	5.0	<49.7	<49.7	<49.7	<49.7	<0.00199	<0.00199	<0.00199	<0.00398	<0.00398	1,090
	"	6.0	<50.0	<50.0	<50.0	<50.0	<0.00200	<0.00200	<0.00200	<0.00399	<0.00399	748
	"	7.0	<49.9	<49.9	<49.9	<49.9	<0.00200	<0.00200	<0.00200	<0.00401	<0.00401	1,960
	"	8.0	<50.0	<50.0	<50.0	<50.0	<0.00199	<0.00199	<0.00199	<0.00398	<0.00398	2,740
	"	9.0	<49.8	<49.8	<49.8	<49.8	<0.00199	<0.00199	<0.00199	<0.00398	<0.00398	1,040
	"	10.0	<49.9	<49.9	<49.9	<49.9	<0.00200	<0.00200	<0.00200	<0.00399	<0.00399	552
	"	11.0	<49.8	<49.8	<49.8	<49.8	<0.00199	<0.00199	<0.00199	<0.00398	<0.00398	642
"	12.0	<50.0	<50.0	<50.0	<50.0	<0.00200	<0.00200	<0.00200	<0.00399	<0.00399	443	
"	13.0	<49.8	<49.8	<49.8	<49.8	<0.00201	<0.00201	<0.00201	<0.00402	<0.00402	514	
T-3	7/23/2025	0-1.0	<50.0	<50.0	<50.0	<50.0	<0.00200	<0.00200	<0.00200	<0.00401	<0.00401	1,410
	"	1.5	<49.9	<49.9	<49.9	<49.9	<0.00200	<0.00200	<0.00200	<0.00401	<0.00401	95.3
	"	2.0	<49.8	<49.8	<49.8	<49.8	<0.00199	<0.00199	<0.00199	<0.00398	<0.00398	132
	"	3.0	<49.9	<49.9	<49.9	<49.9	<0.00199	<0.00199	<0.00199	<0.00398	<0.00398	555
	"	4.0	<50.0	<50.0	<50.0	<50.0	<0.00200	<0.00200	<0.00200	<0.00399	<0.00399	574
"	5.0	<49.8	<49.8	<49.8	<49.8	<0.00201	<0.00201	<0.00201	<0.00402	<0.00402	523	
T-4	7/23/2025	0-1.0	<49.9	131	<49.9	131	<0.00201	<0.00201	<0.00201	<0.00402	<0.00402	350
	"	1.5	<50.0	<50.0	<50.0	<50.0	<0.00199	<0.00199	<0.00199	<0.00398	<0.00398	69.0
	"	2.0	<49.8	<49.8	<49.8	<49.8	<0.00200	<0.00200	<0.00200	<0.00399	<0.00399	119
	"	3.0	<49.8	<49.8	<49.8	<49.8	<0.00201	<0.00201	<0.00201	<0.00402	<0.00402	465
	"	4.0	<49.7	<49.7	<49.7	<49.7	<0.00200	<0.00200	<0.00200	<0.00401	<0.00401	151
Regulatory Criteria^A			1,000 mg/kg			2,500 mg/kg	10 mg/kg				50 mg/kg	20,000 mg/kg

(-) Not Analyzed

^A – Table 1 - 19.15.29 NMAC
 mg/kg - milligram per kilogram

TPH - Total Petroleum Hydrocarbons
 ft - feet

(T) - Trench Sample

Table 1
Chevron U.S.A., Inc.
Getty 24 Federal #010 (07.06.2025)
Eddy County, New Mexico

Sample ID	Date	Depth (ft)	TPH (mg/kg)				Benzene (mg/kg)	Toluene (mg/kg)	Ethlybenzene (mg/kg)	Xylene (mg/kg)	Total BTEX (mg/kg)	Chloride (mg/kg)
			GRO	DRO	MRO	Total						
H-1	7/23/2025	0-0.5	<49.9	<49.9	<49.9	<49.9	<0.00200	<0.00200	<0.00200	<0.00399	<0.00399	62.1
H-2	7/23/2025	0-0.5	<49.9	<49.9	<49.9	<49.9	<0.00200	<0.00200	<0.00200	<0.00399	<0.00399	26.1
H-3	7/23/2025	0-0.5	<49.9	<49.9	<49.9	<49.9	<0.00199	<0.00199	<0.00199	<0.00398	<0.00398	54.0
H-4	7/23/2025	0-0.5	<49.9	<49.9	<49.9	<49.9	<0.00199	<0.00199	<0.00199	<0.00398	<0.00398	41.9
H-5	7/23/2025	0-0.5	<49.9	<49.9	<49.9	<49.9	<0.00200	<0.00200	<0.00200	<0.00399	<0.00399	169
H-6	7/23/2025	0-0.5	<49.9	<49.9	<49.9	<49.9	<0.00201	<0.00201	<0.00201	<0.00402	<0.00402	37.3
H-7	7/23/2025	0-0.5	<49.9	<49.9	<49.9	<49.9	<0.00200	<0.00200	<0.00200	<0.00401	<0.00401	39.7
H-8	7/23/2025	0-0.5	<49.9	<49.9	<49.9	<49.9	<0.00198	<0.00198	<0.00198	<0.00396	<0.00396	48.1
<i>Regulatory Criteria^A</i>						100 mg/kg	10 mg/kg				50 mg/kg	600 mg/kg

(-) Not Analyzed

^A - Table 1 - 19.15.29 NMAC

mg/kg - milligram per kilogram

TPH - Total Petroleum Hydrocarbons

ft - feet

(H) Horizontal Sample

Table 2
Chevron U.S.A., Inc.
Getty 24 Federal #010 (07.06.2025)
Eddy County, New Mexico

Sample ID	Date	Depth (ft)	TPH (mg/kg)				Benzene (mg/kg)	Toluene (mg/kg)	Ethlybenzene (mg/kg)	Xylene (mg/kg)	Total BTEX (mg/kg)	Chloride (mg/kg)
			GRO	DRO	MRO	Total						
CS-1	9/5/2025	0.25'	<49.8	<49.8	<49.8	<49.8	<0.00198	<0.00198	<0.00198	<0.00396	<0.00396	<10.1
CS-2	9/5/2025	0.25'	<49.9	<49.9	<49.9	<49.9	<0.00201	<0.00201	<0.00201	<0.00402	<0.00402	<9.90
CS-3	9/5/2025	0.25'	<50.0	<50.0	<50.0	<50.0	<0.00202	<0.00202	<0.00202	<0.00404	<0.00404	<10.0
CS-4	9/5/2025	0.25'	<49.8	<49.8	<49.8	<49.8	<0.00199	<0.00199	<0.00199	<0.00398	<0.00398	<9.96
CS-5	9/5/2025	0.25'	<50.0	<50.0	<50.0	<50.0	<0.00200	<0.00200	<0.00200	<0.00399	<0.00399	<10.1
CS-6	9/5/2025	0.25'	<50.1	<50.1	<50.1	<50.1	<0.00201	<0.00201	<0.00201	<0.00402	<0.00402	<9.90
CS-7	9/5/2025	0.25'	<50.0	117	<50.0	117	<0.00199	<0.00199	<0.00199	<0.00398	<0.00398	<10.1
CS-8	9/5/2025	0.25'	<49.9	116	<49.9	116	<0.00200	<0.00200	<0.00200	<0.00399	<0.00399	<9.90
CS-9	9/5/2025	0.25'	<50.0	275	<50.0	275	<0.00201	<0.00201	<0.00201	<0.00402	<0.00402	<10.1
CS-10	9/5/2025	0.25'	<49.8	144	<49.8	144	<0.00202	<0.00202	<0.00202	<0.00404	<0.00404	<9.98
CS-11	9/5/2025	0.25'	<50.0	91.7	<50.0	91.7	<0.00198	<0.00198	<0.00198	<0.00396	<0.00396	<10.1
CS-12	9/5/2025	0.25'	<49.8	75.5	<49.8	75.5	<0.00201	<0.00201	<0.00201	<0.00402	<0.00402	<9.92
CS-13	9/5/2025	0.25'	<49.9	68	<49.9	68	<0.00202	<0.00202	<0.00202	<0.00404	<0.00404	<10.0
CS-14	9/5/2025	0.25'	<50.0	132	<50.0	132	<0.00199	<0.00199	<0.00199	<0.00398	<0.00398	<9.96
CS-15	9/5/2025	0.25'	<49.8	135	<49.8	135	<0.00198	<0.00198	<0.00198	<0.00396	<0.00396	<10.0
CS-16	9/5/2025	0.25'	<50.0	92.9	<50.0	92.9	<0.00201	<0.00201	<0.00201	<0.00402	<0.00402	<9.98
Regulatory Criteria^A			1,000 mg/kg			2,500 mg/kg	10 mg/kg				50 mg/kg	20,000 mg/kg

(-) Not Analyzed

^A - Table 1 - 19.15.29 NMAC

mg/kg - milligram per kilogram

TPH - Total Petroleum Hydrocarbons

ft - feet

(CS) Confirmation Sample

APPENDIX B

CARMONA RESOURCES



PHOTOGRAPHIC LOG

Chevron U.S.A., Inc.

Photograph No. 1

Facility: Getty 24 Federal #010 (07.06.2025)

County: Eddy County, New Mexico

Description: View Southwest, Area of T-1.

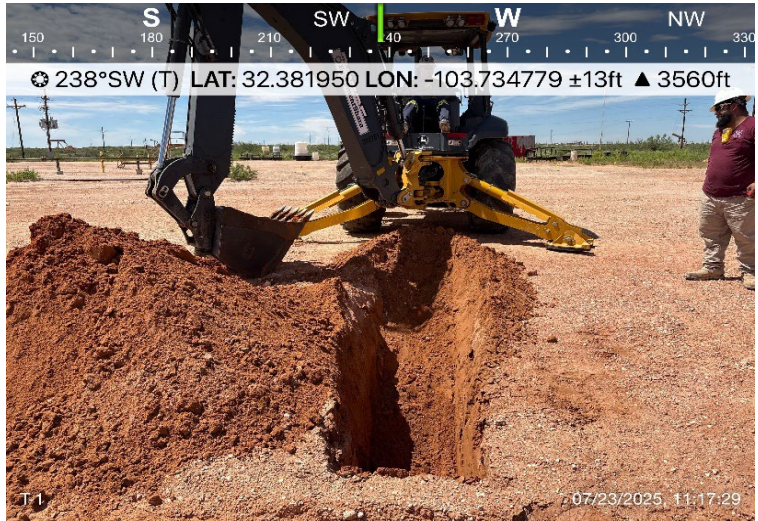

Photograph No. 2

Facility: Getty 24 Federal #010 (07.06.2025)

County: Eddy County, New Mexico

Description: View Northwest, Area of T-2.



Photograph No. 3

Facility: Getty 24 Federal #010 (07.06.2025)

County: Eddy County, New Mexico

Description: View South, Area of T-3.

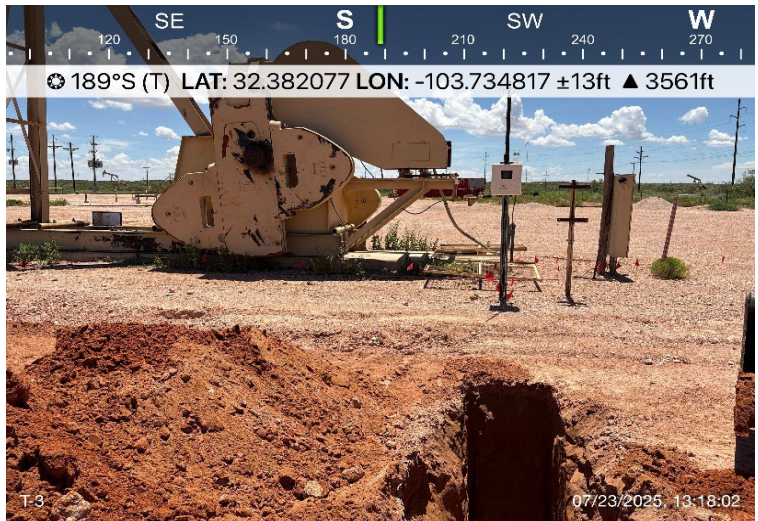

PHOTOGRAPHIC LOG

Chevron U.S.A., Inc.

Photograph No. 4

Facility: Getty 24 Federal #010 (07.06.2025)

County: Eddy County, New Mexico

Description:
View East, Area of T-4.



Photograph No. 5

Facility: Getty 24 Federal #010 (07.06.2025)

County: Eddy County, New Mexico

Description:
View South, Excavated area of CS-1 through CS-7.



Photograph No. 6

Facility: Getty 24 Federal #010 (07.06.2025)

County: Eddy County, New Mexico

Description:
View Northwest, Excavated area of CS-7 through CS-16.

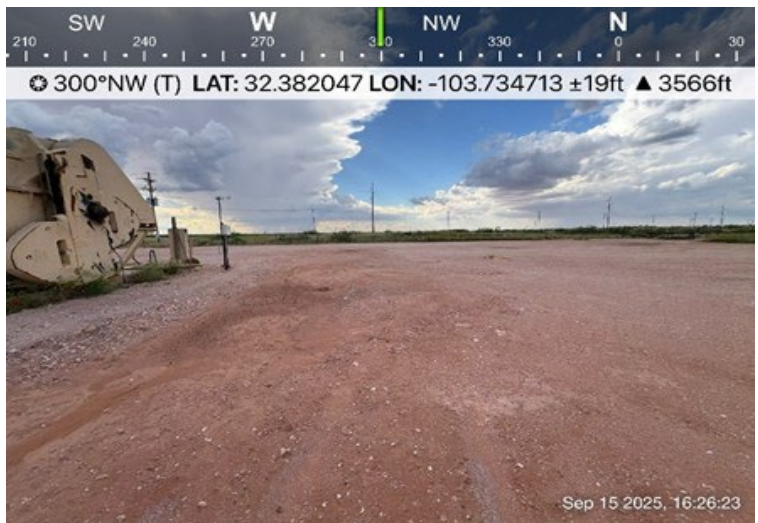

PHOTOGRAPHIC LOG

Chevron U.S.A., Inc.

Photograph No. 7

Facility: Getty 24 Federal #010 (07.06.2025)

County: Eddy County, New Mexico

Description:
View East, Excavated area of CS-7 through CS-16.



APPENDIX C

CARMONA RESOURCES



Sante Fe Main Office
Phone: (505) 476-3441

General Information
Phone: (505) 629-6116

Online Phone Directory
<https://www.emnrd.nm.gov/ocd/contact-us>

State of New Mexico
Energy, Minerals and Natural Resources
Oil Conservation Division
1220 S. St Francis Dr.
Santa Fe, NM 87505

QUESTIONS

Action 482182

QUESTIONS

Operator: CHEVRON U S A INC 6301 Deauville Blvd Midland, TX 79706	OGRID: 4323
	Action Number: 482182
	Action Type: [NOTIFY] Notification Of Release (NOR)

QUESTIONS

Location of Release Source	
<i>Please answer all the questions in this group.</i>	
Site Name	GETTY 24 FEDERAL #010
Date Release Discovered	07/06/2025
Surface Owner	Federal

Incident Details	
<i>Please answer all the questions in this group.</i>	
Incident Type	Oil Release
Did this release result in a fire or is the result of a fire	No
Did this release result in any injuries	No
Has this release reached or does it have a reasonable probability of reaching a watercourse	No
Has this release endangered or does it have a reasonable probability of endangering public health	No
Has this release substantially damaged or will it substantially damage property or the environment	No
Is this release of a volume that is or may with reasonable probability be detrimental to fresh water	No

Nature and Volume of Release	
<i>Material(s) released, please answer all that apply below. Any calculations or specific justifications for the volumes provided should be attached to the follow-up C-141 submission.</i>	
Crude Oil Released (bbls) Details	Cause: Equipment Failure Well Crude Oil Released: 4 BBL Recovered: 4 BBL Lost: 0 BBL.
Produced Water Released (bbls) Details	Cause: Equipment Failure Well Produced Water Released: 3 BBL Recovered: 0 BBL Lost: 3 BBL.
Is the concentration of chloride in the produced water >10,000 mg/l	Yes
Condensate Released (bbls) Details	Not answered.
Natural Gas Vented (Mcf) Details	Not answered.
Natural Gas Flared (Mcf) Details	Not answered.
Other Released Details	Not answered.
Are there additional details for the questions above (i.e. any answer containing Other, Specify, Unknown, and/or Fire, or any negative lost amounts)	Not answered.

Sante Fe Main Office
Phone: (505) 476-3441

General Information
Phone: (505) 629-6116

Online Phone Directory
<https://www.emnrd.nm.gov/ocd/contact-us>

State of New Mexico
Energy, Minerals and Natural Resources
Oil Conservation Division
1220 S. St Francis Dr.
Santa Fe, NM 87505

QUESTIONS, Page 2

Action 482182

QUESTIONS (continued)

Operator: CHEVRON U S A INC 6301 Deauville Blvd Midland, TX 79706	OGRID: 4323
	Action Number: 482182
	Action Type: [NOTIFY] Notification Of Release (NOR)

QUESTIONS

Nature and Volume of Release (continued)	
Is this a gas only submission (i.e. only significant Mcf values reported)	No, according to supplied volumes this does not appear to be a "gas only" report.
Was this a major release as defined by Subsection A of 19.15.29.7 NMAC	No
Reasons why this would be considered a submission for a notification of a major release	<i>Unavailable.</i>
<i>With the implementation of the 19.15.27 NMAC (05/25/2021), venting and/or flaring of natural gas (i.e. gas only) are to be submitted on the C-129 form.</i>	

Initial Response

The responsible party must undertake the following actions immediately unless they could create a safety hazard that would result in injury.

The source of the release has been stopped	True
The impacted area has been secured to protect human health and the environment	True
Released materials have been contained via the use of berms or dikes, absorbent pads, or other containment devices	True
All free liquids and recoverable materials have been removed and managed appropriately	True
If all the actions described above have not been undertaken, explain why	<i>Not answered.</i>

Per Paragraph 4 of Subsection B of 19.15.29.8 NMAC the responsible party may commence remediation immediately after discovery of a release. If remediation has begun, please prepare and attach a narrative of actions to date in the follow-up C-141 submission. If remedial efforts have been successfully completed or if the release occurred within a lined containment area (see 19.15.29.11(A)(5)(a) NMAC), please prepare and attach all information needed for closure evaluation in the follow-up C-141 submission.

Sante Fe Main Office
Phone: (505) 476-3441

General Information
Phone: (505) 629-6116

Online Phone Directory
<https://www.emnrd.nm.gov/ocd/contact-us>

State of New Mexico
Energy, Minerals and Natural Resources
Oil Conservation Division
1220 S. St Francis Dr.
Santa Fe, NM 87505

ACKNOWLEDGMENTS

Action 482182

ACKNOWLEDGMENTS

Operator: CHEVRON U S A INC 6301 Deauville Blvd Midland, TX 79706	OGRID: 4323
	Action Number: 482182
	Action Type: [NOTIFY] Notification Of Release (NOR)

ACKNOWLEDGMENTS

<input checked="" type="checkbox"/>	I acknowledge that I am authorized to submit notification of a release on behalf of my operator.
<input checked="" type="checkbox"/>	I acknowledge that upon submitting this application, I will be creating a new incident file (assigned to my operator) to track the notification(s) and corrective action(s) for a release, pursuant to NMAC 19.15.29.
<input checked="" type="checkbox"/>	I acknowledge that creating a new incident file will require my operator to file subsequent submission(s) of form "C-141, Application for administrative approval of a release notification and corrective action", pursuant to NMAC 19.15.29.
<input checked="" type="checkbox"/>	I hereby certify that the information given above is true and complete to the best of my knowledge and understand that pursuant to OCD rules and regulations all operators are required to report and/or file certain release notifications and perform corrective actions for releases which may endanger public health or the environment.
<input checked="" type="checkbox"/>	I acknowledge the fact that the acceptance of a C-141 report by the OCD does not relieve the operator of liability should their operations have failed to adequately investigate and remediate contamination that pose a threat to groundwater, surface water, human health or the environment.
<input checked="" type="checkbox"/>	I acknowledge the fact that, in addition, OCD acceptance of a C-141 report does not relieve the operator of responsibility for compliance with any other federal, state, or local laws and/or regulations.

Sante Fe Main Office
Phone: (505) 476-3441

General Information
Phone: (505) 629-6116

Online Phone Directory
<https://www.emnrd.nm.gov/ocd/contact-us>

State of New Mexico
Energy, Minerals and Natural Resources
Oil Conservation Division
1220 S. St Francis Dr.
Santa Fe, NM 87505

CONDITIONS

Action 482182

CONDITIONS

Operator: CHEVRON U S A INC 6301 Deauville Blvd Midland, TX 79706	OGRID: 4323
	Action Number: 482182
	Action Type: [NOTIFY] Notification Of Release (NOR)

CONDITIONS

Created By	Condition	Condition Date
klincoln	When submitting future reports regarding this release, please submit the calculations used or specific justification for the volumes reported on the initial C-141.	7/7/2025

Spilled Material: Crude Oil/Produced Water

Oil Released: 4.312 bbl

Oil Recovered: 4 bbl

Water Released: 2.875 bbl

Water Recovered: bbl

Calculation									
Details									
Area	Shape	Secondary Containment	Standing Liquid Dimension	Standing Liquid Volume	Water Cut	Oil Volume	Penetration Depth	Water to Soil Volume	Water Volume
1	Rectangle	Caliche	22 ft x 8 ft x .75 in	2.057 bbl	40%	1.234 bbl	.25 in	0.098 bbl	0.823 bbl
2	Rectangle	Caliche	55 ft x 6.5 ft x .75 in	4.179 bbl	40%	2.507 bbl	.25 in	0.199 bbl	1.672 bbl
3	Rectangle	Caliche	10 ft x 2 ft x 2 in	0.605 bbl	40%	0.363 bbl	.25 in	0.011 bbl	0.242 bbl
4	Circle	Caliche	6 ft x .75	0.346 bbl	40%	0.208 bbl	.5 in	0.031 bbl	0.138 bbl
5				bbl	%	bbl		bbl	
6				bbl	%	bbl		bbl	
7				bbl	%	bbl		bbl	
Rec Vol						4			
Total Vol						4.312			2.875

Sante Fe Main Office
Phone: (505) 476-3441

General Information
Phone: (505) 629-6116

Online Phone Directory
<https://www.emnrd.nm.gov/ocd/contact-us>

State of New Mexico
Energy, Minerals and Natural Resources
Oil Conservation Division
1220 S. St Francis Dr.
Santa Fe, NM 87505

QUESTIONS

Action 482348

QUESTIONS

Operator: CHEVRON U S A INC 6301 Deauville Blvd Midland, TX 79706	OGRID: 4323
	Action Number: 482348
	Action Type: [C-141] Initial C-141 (C-141-v-Initial)

QUESTIONS

Prerequisites	
Incident ID (n#)	nAPP2518854454
Incident Name	NAPP2518854454 GETTY 24 FEDERAL #010 @ 30-015-29581
Incident Type	Oil Release
Incident Status	Initial C-141 Received
Incident Well	[30-015-29581] GETTY 24 FEDERAL #010

Location of Release Source	
<i>Please answer all the questions in this group.</i>	
Site Name	GETTY 24 FEDERAL #010
Date Release Discovered	07/06/2025
Surface Owner	Federal

Incident Details	
<i>Please answer all the questions in this group.</i>	
Incident Type	Oil Release
Did this release result in a fire or is the result of a fire	No
Did this release result in any injuries	No
Has this release reached or does it have a reasonable probability of reaching a watercourse	No
Has this release endangered or does it have a reasonable probability of endangering public health	No
Has this release substantially damaged or will it substantially damage property or the environment	No
Is this release of a volume that is or may with reasonable probability be detrimental to fresh water	No

Nature and Volume of Release	
<i>Material(s) released, please answer all that apply below. Any calculations or specific justifications for the volumes provided should be attached to the follow-up C-141 submission.</i>	
Crude Oil Released (bbls) Details	Cause: Equipment Failure Well Crude Oil Released: 4 BBL Recovered: 4 BBL Lost: 0 BBL.
Produced Water Released (bbls) Details	Cause: Equipment Failure Well Produced Water Released: 3 BBL Recovered: 0 BBL Lost: 3 BBL.
Is the concentration of chloride in the produced water >10,000 mg/l	Yes
Condensate Released (bbls) Details	Not answered.
Natural Gas Vented (Mcf) Details	Not answered.
Natural Gas Flared (Mcf) Details	Not answered.
Other Released Details	Not answered.
Are there additional details for the questions above (i.e. any answer containing Other, Specify, Unknown, and/or Fire, or any negative lost amounts)	Not answered.

Sante Fe Main Office
Phone: (505) 476-3441

General Information
Phone: (505) 629-6116

Online Phone Directory
<https://www.emnrd.nm.gov/ocd/contact-us>

State of New Mexico
Energy, Minerals and Natural Resources
Oil Conservation Division
1220 S. St Francis Dr.
Santa Fe, NM 87505

QUESTIONS, Page 2

Action 482348

QUESTIONS (continued)

Operator: CHEVRON U S A INC 6301 Deauville Blvd Midland, TX 79706	OGRID: 4323
	Action Number: 482348
	Action Type: [C-141] Initial C-141 (C-141-v-Initial)

QUESTIONS

Nature and Volume of Release (continued)	
Is this a gas only submission (i.e. only significant Mcf values reported)	No, according to supplied volumes this does not appear to be a "gas only" report.
Was this a major release as defined by Subsection A of 19.15.29.7 NMAC	No
Reasons why this would be considered a submission for a notification of a major release	<i>Unavailable.</i>
<i>With the implementation of the 19.15.27 NMAC (05/25/2021), venting and/or flaring of natural gas (i.e. gas only) are to be submitted on the C-129 form.</i>	

Initial Response

The responsible party must undertake the following actions immediately unless they could create a safety hazard that would result in injury.

The source of the release has been stopped	True
The impacted area has been secured to protect human health and the environment	True
Released materials have been contained via the use of berms or dikes, absorbent pads, or other containment devices	True
All free liquids and recoverable materials have been removed and managed appropriately	True
If all the actions described above have not been undertaken, explain why	<i>Not answered.</i>

Per Paragraph (4) of Subsection B of 19.15.29.8 NMAC the responsible party may commence remediation immediately after discovery of a release. If remediation has begun, please prepare and attach a narrative of actions to date in the follow-up C-141 submission. If remedial efforts have been successfully completed or if the release occurred within a lined containment area (see Subparagraph (a) of Paragraph (5) of Subsection A of 19.15.29.11 NMAC), please prepare and attach all information needed for closure evaluation in the follow-up C-141 submission.

I hereby certify that the information given above is true and complete to the best of my knowledge and understand that pursuant to OCD rules and regulations all operators are required to report and/or file certain release notifications and perform corrective actions for releases which may endanger public health or the environment. The acceptance of a C-141 report by the OCD does not relieve the operator of liability should their operations have failed to adequately investigate and remediate contamination that pose a threat to groundwater, surface water, human health or the environment. In addition, OCD acceptance of a C-141 report does not relieve the operator of responsibility for compliance with any other federal, state, or local laws and/or regulations.

I hereby agree and sign off to the above statement	Name: Kennedy Lincoln Title: Environmental Specialist Email: kennedy.lincoln@chevron.com Date: 07/07/2025
--	--

Sante Fe Main Office
Phone: (505) 476-3441

General Information
Phone: (505) 629-6116

Online Phone Directory
<https://www.emnrd.nm.gov/ocd/contact-us>

State of New Mexico
Energy, Minerals and Natural Resources
Oil Conservation Division
1220 S. St Francis Dr.
Santa Fe, NM 87505

QUESTIONS, Page 3

Action 482348

QUESTIONS (continued)

Operator: CHEVRON U S A INC 6301 Deauville Blvd Midland, TX 79706	OGRID: 4323
	Action Number: 482348
	Action Type: [C-141] Initial C-141 (C-141-v-Initial)

QUESTIONS

Site Characterization	
<i>Please answer all the questions in this group (only required when seeking remediation plan approval and beyond). This information must be provided to the appropriate district office no later than 90 days after the release discovery date.</i>	
What is the shallowest depth to groundwater beneath the area affected by the release in feet below ground surface (ft bgs)	Not answered.
What method was used to determine the depth to ground water	Not answered.
Did this release impact groundwater or surface water	Not answered.
What is the minimum distance, between the closest lateral extents of the release and the following surface areas:	
A continuously flowing watercourse or any other significant watercourse	Not answered.
Any lakebed, sinkhole, or playa lake (measured from the ordinary high-water mark)	Not answered.
An occupied permanent residence, school, hospital, institution, or church	Not answered.
A spring or a private domestic fresh water well used by less than five households for domestic or stock watering purposes	Not answered.
Any other fresh water well or spring	Not answered.
Incorporated municipal boundaries or a defined municipal fresh water well field	Not answered.
A wetland	Not answered.
A subsurface mine	Not answered.
An (non-karst) unstable area	Not answered.
Categorize the risk of this well / site being in a karst geology	Not answered.
A 100-year floodplain	Not answered.
Did the release impact areas not on an exploration, development, production, or storage site	Not answered.

Remediation Plan	
<i>Please answer all the questions that apply or are indicated. This information must be provided to the appropriate district office no later than 90 days after the release discovery date.</i>	
Requesting a remediation plan approval with this submission	No
<i>The OCD recognizes that proposed remediation measures may have to be minimally adjusted in accordance with the physical realities encountered during remediation. If the responsible party has any need to significantly deviate from the remediation plan proposed, then it should consult with the division to determine if another remediation plan submission is required.</i>	

Sante Fe Main Office
Phone: (505) 476-3441

General Information
Phone: (505) 629-6116

Online Phone Directory
<https://www.emnrd.nm.gov/ocd/contact-us>

State of New Mexico
Energy, Minerals and Natural Resources
Oil Conservation Division
1220 S. St Francis Dr.
Santa Fe, NM 87505

CONDITIONS

Action 482348

CONDITIONS

Operator: CHEVRON U S A INC 6301 Deauville Blvd Midland, TX 79706	OGRID: 4323
	Action Number: 482348
	Action Type: [C-141] Initial C-141 (C-141-v-Initial)

CONDITIONS

Created By	Condition	Condition Date
scott.rodgers	None	7/9/2025

Sante Fe Main Office
Phone: (505) 476-3441

General Information
Phone: (505) 629-6116

Online Phone Directory
<https://www.emnrd.nm.gov/ocd/contact-us>

**State of New Mexico
Energy, Minerals and Natural Resources
Oil Conservation Division
1220 S. St Francis Dr.
Santa Fe, NM 87505**

QUESTIONS

Action 502105

QUESTIONS

Operator: CHEVRON U S A INC 6301 Deauville Blvd Midland, TX 79706	OGRID: 4323
	Action Number: 502105
	Action Type: [NOTIFY] Notification Of Sampling (C-141N)

QUESTIONS

Prerequisites	
Incident ID (n#)	nAPP2518854454
Incident Name	NAPP2518854454 GETTY 24 FEDERAL #010 @ 30-015-29581
Incident Type	Oil Release
Incident Status	Initial C-141 Approved
Incident Well	[30-015-29581] GETTY 24 FEDERAL #010

Location of Release Source	
Site Name	GETTY 24 FEDERAL #010
Date Release Discovered	07/06/2025
Surface Owner	Federal

Sampling Event General Information	
<i>Please answer all the questions in this group.</i>	
What is the sampling surface area in square feet	3,100
What is the estimated number of samples that will be gathered	17
Sampling date pursuant to Subparagraph (a) of Paragraph (1) of Subsection D of 19.15.29.12 NMAC	09/05/2025
Time sampling will commence	08:00 AM
Please provide any information necessary for observers to contact samplers	Sampler Contact: Carmona Resources – 432-813-8988
Please provide any information necessary for navigation to sampling site	Coordinates: "(32.381988°, -103.734736°) Carmona Resources will be onsite to collect confirmation floor samples from the recently scraped release area. Since this excavation is less than 6inches in depth, horizontal "grab" samples will be utilized to horizontally define the release area.

Sante Fe Main Office
Phone: (505) 476-3441

General Information
Phone: (505) 629-6116

Online Phone Directory
<https://www.emnrd.nm.gov/oecd/contact-us>

State of New Mexico
Energy, Minerals and Natural Resources
Oil Conservation Division
1220 S. St Francis Dr.
Santa Fe, NM 87505

CONDITIONS

Action 502105

CONDITIONS

Operator: CHEVRON U S A INC 6301 Deauville Blvd Midland, TX 79706	OGRID: 4323
	Action Number: 502105
	Action Type: [NOTIFY] Notification Of Sampling (C-141N)

CONDITIONS

Created By	Condition	Condition Date
klincoln	Failure to notify the OCD of sampling events including any changes in date/time per the requirements of 19.15.29.12.D.(1).(a) NMAC, may result in the remediation closure samples not being accepted.	9/2/2025
klincoln	If confirmation sampling is going to take place over multiple days, individual C-141N applications must be submitted for each sampling date. Date ranges are not currently accepted on the C-141N application.	9/2/2025

APPENDIX D







CARMONA RESOURCES



Nearest water well

CHEVRON U.S.A., INC.

Legend

-  0.03 Miles
-  0.50 Mile Radius
-  0.80 Miles
-  0.84 Miles
-  GETTY 24 FEDERAL #010 (07.06.2025)
-  Groundwater Determination Bore
-  NMSEO Water Well

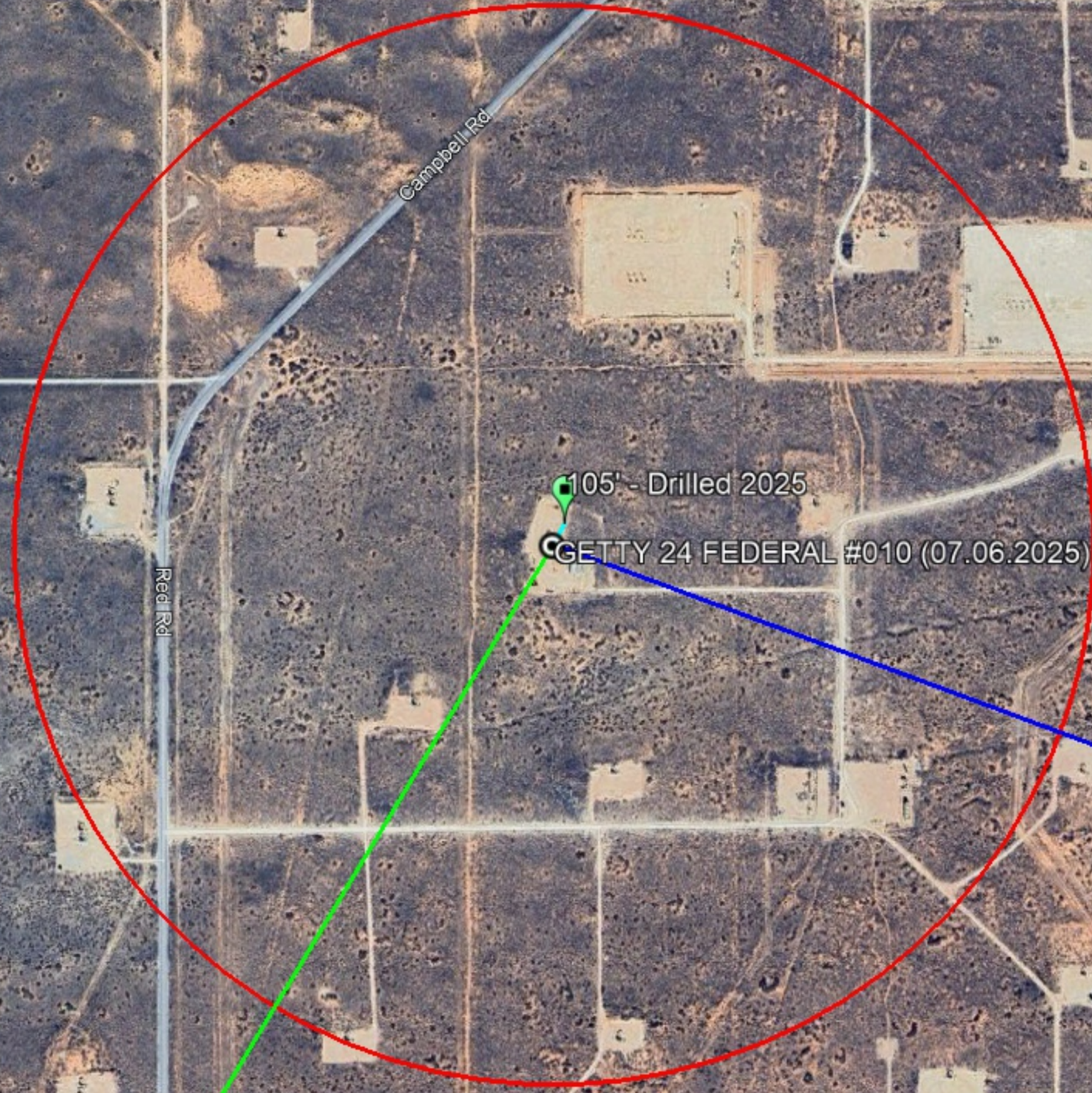

105' - Drilled 2025

GETTY 24 FEDERAL #010 (07.06.2025)

280' - Drilled 2003

110' - Drilled 2023



Low Karst

CHEVRON U.S.A., INC.

Legend

- GETTY 24 FEDERAL #010 (07.06.2025)
- Low

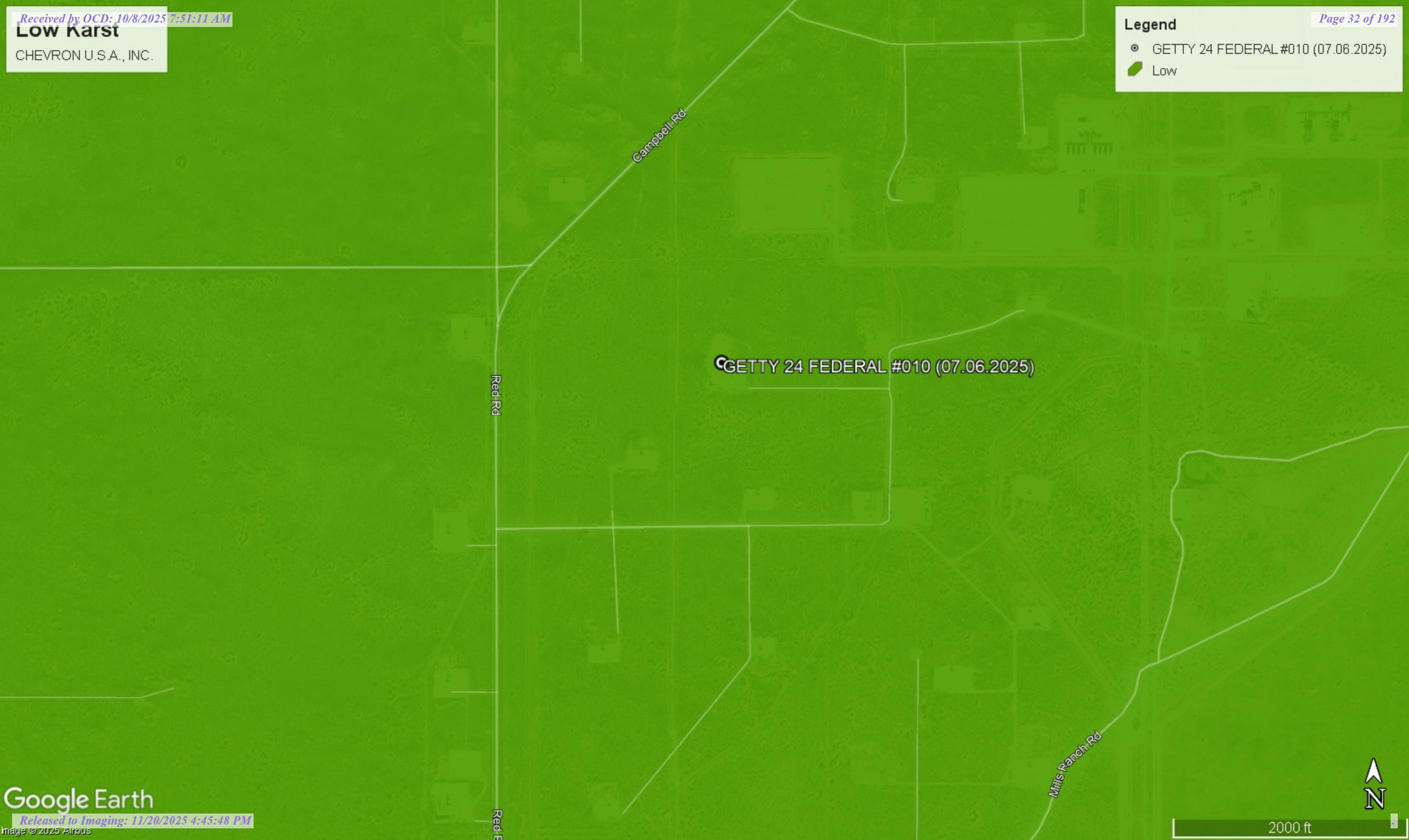



New Mexico Office of the State Engineer

Water Column/Average Depth to Water

(A CLW##### in the POD suffix indicates the POD has been replaced & no longer serves a water right file.)

(R=POD has been replaced, O=orphaned, C=the file is closed)

(quarters are smallest to largest)

(meters)

(In feet)

POD Number	Code	Sub basin	County	Q64	Q16	Q4	Sec	Tws	Range	X	Y	Map	Distance	Well Depth	Depth Water	Water Column
C 03150		CUB	ED	NE	SE	SE	14	22S	31E	618412.0	3584025.0 *	●	820	981		
C 02939		C	LE	SW	SW	NW	19	22S	32E	620234.0	3583042.0 *	●	1289	280		
C 04740 POD1		CUB	ED	SW	SE	SE	23	22S	31E	618327.8	3582299.2	●	1361	110		
C 04837 POD1		CUB	LE	SE	NW	SE	19	22S	32E	621328.1	3582655.6	●	2449	80		
C 04144 POD9		CUB	LE	NW	SW	SW	07	22S	32E	620126.4	3585667.5	●	2458	63	0	63
C 04144 POD10		CUB	LE	NE	SE	SE	12	22S	31E	620088.7	3585741.6	●	2508	67	0	67
C 04144 POD46		CUB	LE	NW	SW	SW	07	22S	32E	620127.5	3585731.6	●	2516			
C 04144 POD13		CUB	ED	SE	NE	SE	12	22S	31E	620081.4	3585756.3	●	2518			
C 04144 POD17		CUB	LE	NW	SW	SW	07	22S	32E	620120.6	3585740.7	●	2521			
C 04144 POD18		CUB	LE	NW	SW	SW	07	22S	32E	620141.5	3585739.1	●	2529			
C 04144 POD19		CUB	LE	NW	SW	SW	07	22S	32E	620150.6	3585739.5	●	2533			
C 04144 POD16		CUB	LE	NW	SW	SW	07	22S	32E	620118.8	3585758.0	●	2536			
C 04144 POD45		CUB	LE	SW	NW	SW	07	22S	32E	620127.8	3585765.8	●	2547			
C 04144 POD15		CUB	LE	SW	NW	SW	07	22S	32E	620120.2	3585770.9	●	2548			
C 04144 POD14		CUB	LE	SW	NW	SW	07	22S	32E	620122.0	3585776.2	●	2554			
C 04144 POD2		CUB	LE	SW	NW	SW	07	22S	32E	620146.6	3585768.8	●	2558	60	55	5
C 04144 POD41		CUB	LE	SW	NW	SW	07	22S	32E	620180.6	3585812.6	●	2612			
C 04144 POD4		CUB	LE	SW	NW	SW	07	22S	32E	620199.5	3585808.2	●	2617			
C 04144 POD40		CUB	LE	SW	NW	SW	07	22S	32E	620200.1	3585821.1	●	2628			
C 04144 POD39		CUB	LE	SW	NW	SW	07	22S	32E	620199.4	3585836.5	●	2642			
C 04144 POD38		CUB	LE	SW	NW	SW	07	22S	32E	620223.1	3585837.1	●	2653			
C 04144 POD42		CUB	LE	SW	NW	SW	07	22S	32E	620165.2	3585879.5	●	2666			
C 04144 POD3		CUB	LE	SW	NW	SW	07	22S	32E	620240.3	3585842.3	●	2666			
C 04144 POD1		CUB	LE	SW	NW	SW	07	22S	32E	620240.3	3585844.1	●	2667	58	49	9
C 04144 POD37		CUB	LE	SW	NW	SW	07	22S	32E	620225.8	3585855.3	●	2671			
C 04144 POD22		CUB	LE	SW	NW	SW	07	22S	32E	620135.6	3585899.8	●	2671			
C 04144 POD36		CUB	LE	SW	NW	SW	07	22S	32E	620254.4	3585845.8	●	2675			
C 04144 POD29		CUB	LE	SW	NW	SW	07	22S	32E	620195.2	3585879.6	●	2679			
C 04144 POD23		CUB	LE	SW	NW	SW	07	22S	32E	620153.1	3585900.7	●	2680			
C 04144 POD30		CUB	LE	SW	NW	SW	07	22S	32E	620195.6	3585889.8	●	2688			
C 04144 POD20		CUB	LE	SW	NW	SW	07	22S	32E	620133.8	3585919.5	●	2689			
C 04144 POD35		CUB	LE	SW	NW	SW	07	22S	32E	620269.2	3585855.8	●	2691			
C 04144 POD21		CUB	LE	SW	NW	SW	07	22S	32E	620154.0	3585913.6	●	2692			
C 04144 POD24		CUB	LE	SW	NW	SW	07	22S	32E	620168.2	3585910.1	●	2695			
C 04144 POC28		CUB	LE	SW	NW	SW	07	22S	32E	620201.4	3585908.6	●	2707			
C 04144 POD32		CUB	LE	SW	NW	SW	07	22S	32E	620244.7	3585888.8	●	2709			
C 02745		CUB	ED	SE	NE	NE	15	22S	31E	616789.0	3585013.0 *	●	2710	925		
C 02746		CUB	ED	SE	NE	NE	15	22S	31E	616789.0	3585013.0 *	●	2710	930		
C 02747		CUB	ED	SE	NE	NE	15	22S	31E	616789.0	3585013.0 *	●	2710	1076		
C 04144 POD43		CUB	LE	SW	NW	SW	07	22S	32E	620189.5	3585923.0	●	2715			

(A CLW##### in the POD suffix indicates the POD has been replaced & no longer serves a water right file.) (R=POD has been replaced, O=orphaned, C=the file is closed)

(quarters are smallest to largest)

POD Number	Code	Sub basin	County	Q64	Q16	Q4	Sec	Tws	Range	X	Y	Map	(meters)		(In feet)	
													Distance	Well Depth	Depth Water	Water Column
C 04144 POD27		CUB	LE	SW	NW	SW	07	22S	32E	620206.9	3585929.0	●	2728			
C 04144 POD44		CUB	LE	SW	NW	SW	07	22S	32E	620200.4	3585948.0	●	2743			
C 04144 POD26		CUB	LE	SW	NE	NE	07	22S	32E	620211.7	3585942.9	●	2743			
C 04144 POD31		CUB	LE	SW	NW	SW	07	22S	32E	620232.4	3585936.4	●	2746			
C 04144 POD33		CUB	LE	SW	NW	SW	07	22S	32E	620284.4	3585916.1	●	2751			
C 04144 POD25		CUB	LE	NW	NW	SW	07	22S	32E	620213.3	3585962.7	●	2761			
C 04144 POD34		CUB	LE	SW	NW	SW	07	22S	32E	620302.4	3585920.6	●	2764			
C 04144 POD12		CUB	LE	NE	NW	SW	07	22S	32E	620399.8	3585962.1	●	2846			
C 02756		CUB	ED	SW	SE	SE	26	22S	31E	618250.0	3580606.0 *	●	2967	1998		
C 03152		CUB	ED	SW	SE	SE	26	22S	31E	618250.0	3580606.0 *	●	2967	938		
C 04943 POD1		CUB	ED	NE	NE	NE	35	22S	31E	618500.0	3580485.1	●	3032	55		
C 04907 POD1		CUB	LA	SW	SW	SE	17	22S	32E	622396.4	3583785.0	●	3392	55		
C 03138		CUB	ED	SW	SW	SW	26	22S	31E	617043.0	3580591.0 *	●	3493	750		

Average Depth to Water: **26 feet**

Minimum Depth: **0 feet**

Maximum Depth: **55 feet**

Record Count: 53

UTM Filters (in meters):

Easting: 619018.74

Northing: 3583472.52

Radius: 3500

* UTM location was derived from PLSS - see Help

The data is furnished by the NMOSE/ISC and is accepted by the recipient with the expressed understanding that the OSE/ISC make no warranties, expressed or implied, concerning the accuracy, completeness, reliability, usability, or suitability for any particular purpose of the data.



WELL RECORD & LOG

OFFICE OF THE STATE ENGINEER

www.ose.state.nm.us

1. GENERAL AND WELL LOCATION	OSE POD NO. (WELL NO.) Pod 1		WELL TAG ID NO.		OSE FILE NO(S) C-5005			
	WELL OWNER NAME(S) Chevron USA				PHONE (OPTIONAL)			
	WELL OWNER MAILING ADDRESS 6301 Deauville Blvd.				CITY Midland	STATE TX	ZIP 79706	
	WELL LOCATION (FROM GPS)	DEGREES	MINUTES	SECONDS	N	* ACCURACY REQUIRED: ONE TENTH OF A SECOND * DATUM REQUIRED: WGS 84		
		32	22	55.89				
		LONGITUDE	103	44	4.39	W		
DESCRIPTION RELATING WELL LOCATION TO STREET ADDRESS AND COMMON LANDMARKS – PLSS (SECTION, TOWNSHIP, RANGE) WHERE AVAILABLE Section 24 Township 22s Range 31e								
2. DRILLING & CASING INFORMATION	LICENSE NO. WD-1862		NAME OF LICENSED DRILLER James Hawley			NAME OF WELL DRILLING COMPANY H&R Enterprises, LLC		
	DRILLING STARTED 10-2-25	DRILLING ENDED 10-2-25	DEPTH OF COMPLETED WELL (FT) 105'	BORE HOLE DEPTH (FT) 105'	DEPTH WATER FIRST ENCOUNTERED (FT) N/A			
	COMPLETED WELL IS: <input type="checkbox"/> ARTESIAN <input checked="" type="checkbox"/> DRY HOLE <input type="checkbox"/> SHALLOW (UNCONFINED)					STATIC WATER LEVEL IN COMPLETED WELL (FT) N/A		
	DRILLING FLUID: <input checked="" type="checkbox"/> AIR <input type="checkbox"/> MUD ADDITIVES – SPECIFY:							
	DRILLING METHOD: <input checked="" type="checkbox"/> ROTARY <input type="checkbox"/> HAMMER <input type="checkbox"/> CABLE TOOL <input type="checkbox"/> OTHER – SPECIFY:							
	DEPTH (feet bgl)		BORE HOLE DIAM (inches)	CASING MATERIAL AND/OR GRADE (include each casing string, and note sections of screen)	CASING CONNECTION TYPE (add coupling diameter)	CASING INSIDE DIAM. (inches)	CASING WALL THICKNESS (inches)	SLOT SIZE (inches)
	FROM	TO						
	0	110	6"	No casing left in hole				
3. ANNULAR MATERIAL	DEPTH (feet bgl)		BORE HOLE DIAM. (inches)	LIST ANNULAR SEAL MATERIAL AND GRAVEL PACK SIZE-RANGE BY INTERVAL	AMOUNT (cubic feet)	METHOD OF PLACEMENT		
	FROM	TO						
				N/A				

FOR OSE INTERNAL USE WR-20 WELL RECORD & LOG (Version 04/30/19)

FILE NO.	POD NO.	TRN NO.
LOCATION	WELL TAG ID NO.	PAGE 1 OF 2

DEPTH (feet bgl)	THICKNESS (feet)		COLOR AND TYPE OF MATERIAL ENCOUNTERED - INCLUDE WATER-BEARING CAVITIES OR FRACTURE ZONES (attach supplemental sheets to fully describe all units)	WATER BEARING? (YES / NO)	ESTIMATED YIELD FOR WATER-BEARING ZONES (gpm)
	FROM	TO			
0'	15'	15'	Red Sand	Y <input checked="" type="checkbox"/> N	
15'	25'	10'	Red Sandy Caliche	Y <input checked="" type="checkbox"/> N	
25'	95'	70'	Sandy Red Clay	Y <input checked="" type="checkbox"/> N	
95'	100'	5'	Sandy Blue Clay	Y <input checked="" type="checkbox"/> N	
100'	105'	5'	Red Clay	Y <input checked="" type="checkbox"/> N	
				Y N	
				Y N	
				Y N	
				Y N	
				Y N	
				Y N	
				Y N	
				Y N	
				Y N	
				Y N	
				Y N	
				Y N	
				Y N	
				Y N	
				Y N	
				Y N	
				Y N	
				Y N	
METHOD USED TO ESTIMATE YIELD OF WATER-BEARING STRATA: <input type="checkbox"/> PUMP <input type="checkbox"/> AIR LIFT <input type="checkbox"/> BAILER <input checked="" type="checkbox"/> OTHER – SPECIFY: dry hole				TOTAL ESTIMATED WELL YIELD (gpm): 0.00	

5. TEST; RIG SUPERVISION	WELL TEST	TEST RESULTS - ATTACH A COPY OF DATA COLLECTED DURING WELL TESTING, INCLUDING DISCHARGE METHOD, START TIME, END TIME, AND A TABLE SHOWING DISCHARGE AND DRAWDOWN OVER THE TESTING PERIOD.
	MISCELLANEOUS INFORMATION: Depth to groundwater bore was gauged for water on 10-6-25 at the Chevron Getty 24 Fed #10 Remediation site. DTGW bore was dry. Temporary well casing was removed, bore hole was backfilled with drill cuttings to 10' BGS. Hydrated bentonite hole plug was poured from 10' BGS to surface.	
PRINT NAME(S) OF DRILL RIG SUPERVISOR(S) THAT PROVIDED ONSITE SUPERVISION OF WELL CONSTRUCTION OTHER THAN LICENSEE: Nathan Smelcer		

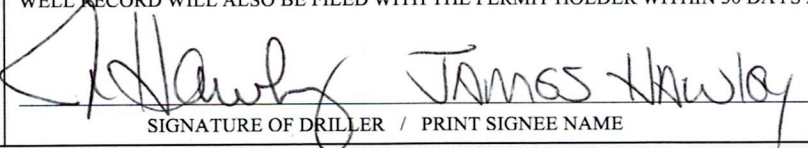
6. SIGNATURE	BY SIGNING BELOW, I CERTIFY THAT TO THE BEST OF MY KNOWLEDGE AND BELIEF, THE FOREGOING IS A TRUE AND CORRECT RECORD OF THE ABOVE DESCRIBED WELL. I ALSO CERTIFY THAT THE WELL TAG, IF REQUIRED, HAS BEEN INSTALLED AND THAT THIS WELL RECORD WILL ALSO BE FILED WITH THE PERMIT HOLDER WITHIN 30 DAYS AFTER THE COMPLETION OF WELL DRILLING.	
	 SIGNATURE OF DRILLER / PRINT SIGNEE NAME	10/6/25 DATE

FOR OSE INTERNAL USE			WR-20 WELL RECORD & LOG (Version 04/30/2019)		
FILE NO.	POD NO.	TRN NO.			
LOCATION	WELL TAG ID NO.	PAGE 2 OF 2			

- 10) Log of Plugging Activities - Label vertical scale with depths, and indicate separate plugging intervals with horizontal lines as necessary to illustrate material or methodology changes. Attach additional pages if necessary.

For each interval plugged, describe within the following columns:

<u>Depth</u> (ft bgl)	<u>Plugging Material Used</u> (include any additives used)	<u>Volume of Material Placed</u> (gallons)	<u>Theoretical Volume of Borehole/ Casing</u> (gallons)	<u>Placement Method</u> (tremie pipe, other)	<u>Comments</u> ("casing perforated first", "open annular space also plugged", etc.)
0' - 10'	Hydrated Bentonite	Approx. 15 gallons	15 gallons	pour	
10' - 105'	Drill Cuttings	Approx. 140 gallons	140 Gallons	pour	

MULTIPLY	BY	AND OBTAIN
cubic feet x	7.4805	= gallons
cubic yards x	201.97	= gallons

III. SIGNATURE:

I, James Hawley, say that I am familiar with the rules of the Office of the State Engineer pertaining to the plugging of wells and that each and all of the statements in this Plugging Record and attachments are true to the best of my knowledge and belief.

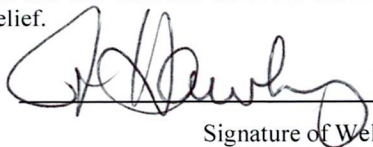

Signature of Well Driller

10/6/25

Date



PLUGGING RECORD



NOTE: A Well Plugging Plan of Operations shall be approved by the State Engineer prior to plugging - 19.27.4 NMAC

I. GENERAL / WELL OWNERSHIP:

State Engineer Well Number: C-5005 Pod 1

Well owner: Chevron USA Phone No.: 432-813-5384

Mailing address: 6301 Deauville Blvd

City: Midland State: TX Zip code: 79706

II. WELL PLUGGING INFORMATION:

- 1) Name of well drilling company that plugged well: H&R Enterprises, LLC
- 2) New Mexico Well Driller License No.: WD-1862 Expiration Date: 6/16/27
- 3) Well plugging activities were supervised by the following well driller(s)/rig supervisor(s): Nathan Smelcer
- 4) Date well plugging began: 10-6-25 Date well plugging concluded: 10-6-25
- 5) GPS Well Location: Latitude: 32 deg, 22 min, 55.89 sec
Longitude: 103 deg, 44 min, 4.39 sec, WGS 84
- 6) Depth of well confirmed at initiation of plugging as: 105 ft below ground level (bgl),
by the following manner: well sounder
- 7) Static water level measured at initiation of plugging: N/A ft bgl
- 8) Date well plugging plan of operations was approved by the State Engineer: 9/8/25
- 9) Were all plugging activities consistent with an approved plugging plan? yes If not, please describe differences between the approved plugging plan and the well as it was plugged (attach additional pages as needed):



New Mexico Office of the State Engineer

Point of Diversion Summary

Well Tag	POD Number	(quarters are 1=NW 2=NE 3=SW 4=SE) (quarters are smallest to largest)				(NAD83 UTM in meters)			
		Q64	Q16	Q4	Sec	Tws	Rng	X	Y
C	02939	3	3	1	19	22S	32E	620234	3583042*

Driller License: 1348 **Driller Company:** TAYLOR WATER WELL SERVICE

Driller Name:

Drill Start Date: 02/09/2003 **Drill Finish Date:** 02/13/2003 **Plug Date:**

Log File Date: 03/17/2003 **PCW Rev Date:** **Source:**

Pump Type: **Pipe Discharge Size:** **Estimated Yield:**

Casing Size: **Depth Well:** 280 feet **Depth Water:**

*UTM location was derived from PLSS - see Help

The data is furnished by the NMOSE/ISC and is accepted by the recipient with the expressed understanding that the OSE/ISC make no warranties, expressed or implied, concerning the accuracy, completeness, reliability, usability, or suitability for any particular purpose of the data.

7/3/24 7:17 AM

POINT OF DIVERSION SUMMARY

St

Revised June 1972

STATE ENGINEER OFFICE
WELL RECORD

472398

Section 1. GENERAL INFORMATION

(A) Owner of well JC+Frances Mills Family Partnership Owner's Well No. _____
Street or Post Office Address Box 1358
City and State Loving, NM 88256

Well was drilled under Permit No. C-2939 and is located in the:

- a. NW ¼ SW ¼ SW ¼ _____ ¼ of Section 19 Township 22S Range 32E N.M.P.M.
- b. Tract No. _____ of Map No. _____ of the _____
- c. Lot No. _____ of Block No. _____ of the _____
Subdivision, recorded in _____ County.
- d. X= _____ feet, Y= _____ feet, N.M. Coordinate System _____ Zone in
the _____ Grant.

(B) Drilling Contractor Taylor Water Well Service License No. WD-1348
Address 7317 Etcheverry Rd., Carlsbad, NM 88220

Drilling Began 2/9/03 Completed 2/13/03 Type tools Rotary Size of hole 7 7/8 in.

Elevation of land surface or _____ at well is UK ft. Total depth of well 280 ft.

Completed well is shallow artesian. Depth to water upon completion of well _____ ft.

Section 2. PRINCIPAL WATER-BEARING STRATA

Depth in Feet		Thickness in Feet	Description of Water-Bearing Formation	Estimated Yield (gallons per minute)
From	To			
			Dry Hole	

Section 3. RECORD OF CASING

Diameter (inches)	Pounds per foot	Threads per in.	Depth in Feet		Length (feet)	Type of Shoe	Perforations	
			Top	Bottom			From	To

Section 4. RECORD OF MUDDING AND CEMENTING

Depth in Feet		Hole Diameter	Sacks of Mud	Cubic Feet of Cement	Method of Placement
From	To				

Section 5. PLUGGING RECORD

Plugging Contractor _____
Address _____
Plugging Method _____
Date Well Plugged _____
Plugging approved by: _____
State Engineer Representative

No.	Depth in Feet		Cubic Feet of Cement
	Top	Bottom	
1			
2			
3			
4			

FOR USE OF STATE ENGINEER ONLY

Date Received March 17, 2003

Quad _____ FWL _____ FSL

File No. C-2939 Use _____ Location No. 22S.32E.19.331

STATE ENGINEER OFFICE
ROSSELL, NEW MEXICO
2003 MAR 17 PM 4:04

T 11900

Section 6. LOG OF HOLE

Depth in Feet		Thickness in Feet	Color and Type of Material Encountered
From	To		
0	10	10	Sand+Clay:rd, loose
10	20	10	Shale:rd, sme gn, slty, smth
20	28	8	Siltstone:gn gry, wl consl, lmy
28	31	3	Clay:rd, vry stky
31	40	9	Shale:rd, earthy, slty
40	72	32	Sandstone:clr, frstd, vfn-med grn, sb rnd, rnd, wl consl
72	84	12	Shale:rd, blk, plty, slty
84	90	6	Clay:rd, slty, smth
90	98	8	Sandstone:clr, frstd, vfn-fn grn, sme slty, wl consl
98	120	22	Shale:rd, slty
120	164	44	Sandstone:clr, frstd, vfn-fn grn, sb rnd, rnd, wl consl 30% Shale
164	172	8	Clay:rd, vry stky
172	280	108	Thin layer of Rd Clay, Rd Shale+Clr-Frstd Sandstone

Section 7. REMARKS AND ADDITIONAL INFORMATION

The undersigned hereby certifies that, to the best of his knowledge and belief, the foregoing is a true and correct record of the above described hole.

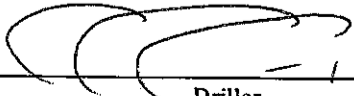

Driller

INSTRUCTIONS: This form should be executed in triplicate, preferably typewritten, and submitted to the appropriate district office of the State Engineer. All sections, except Section 5, shall be answered as completely and accurately as possible when any well is drilled, repaired or deepened. When this form is used as a plugging record, only Section 1(a) and Section 5 need be completed.



WELL RECORD & LOG

OFFICE OF THE STATE ENGINEER

www.ose.state.nm.us

1. GENERAL AND WELL LOCATION	OSE POD NO. (WELL NO.) C-4740-POD1		WELL TAG ID NO.		OSE FILE NO(S). C-04740			
	WELL OWNER NAME(S) OXY USA INC				PHONE (OPTIONAL) 575-390-2828			
	WELL OWNER MAILING ADDRESS PO BOX 4294				CITY HOUSTON	STATE TX	ZIP 77210	
	WELL LOCATION (FROM GPS)	DEGREES LATITUDE	MINUTES 22	SECONDS 17.04	N	* ACCURACY REQUIRED: ONE TENTH OF A SECOND		
		LONGITUDE	-103	44	31.956	W	* DATUM REQUIRED: WGS 84	
DESCRIPTION RELATING WELL LOCATION TO STREET ADDRESS AND COMMON LANDMARKS - PLSS (SECTION, TOWNSHIP, RANGE) WHERE AVAILABLE FEDERAL 23 CTB								
2. DRILLING & CASING INFORMATION	LICENSE NO. WD-1184		NAME OF LICENSED DRILLER RUSSELL SOUTHERLAND			NAME OF WELL DRILLING COMPANY WEST TEXAS WATER WELL SERVICE		
	DRILLING STARTED 5/1/2023	DRILLING ENDED 5/1/2023	DEPTH OF COMPLETED WELL (FT) 110	BORE HOLE DEPTH (FT)	DEPTH WATER FIRST ENCOUNTERED (FT)			
	COMPLETED WELL IS: <input type="checkbox"/> ARTESIAN <input checked="" type="checkbox"/> DRY HOLE <input type="checkbox"/> SHALLOW (UNCONFINED)					STATIC WATER LEVEL IN COMPLETED WELL (FT) N/A		
	DRILLING FLUID: <input checked="" type="checkbox"/> AIR <input type="checkbox"/> MUD		ADDITIVES - SPECIFY:					
	DRILLING METHOD: <input checked="" type="checkbox"/> ROTARY <input type="checkbox"/> HAMMER <input type="checkbox"/> CABLE TOOL <input type="checkbox"/> OTHER - SPECIFY:							
	DEPTH (feet bgl)		BORE HOLE DIAM (inches)	CASING MATERIAL AND/OR GRADE (include each casing string, and note sections of screen)	CASING CONNECTION TYPE (add coupling diameter)	CASING INSIDE DIAM. (inches)	CASING WALL THICKNESS (inches)	SLOT SIZE (inches)
	FROM	TO						
				NO CASING IN HOLE				
3. ANNULAR MATERIAL	DEPTH (feet bgl)		BORE HOLE DIAM. (inches)	LIST ANNULAR SEAL MATERIAL AND GRAVEL PACK SIZE-RANGE BY INTERVAL	AMOUNT (cubic feet)	METHOD OF PLACEMENT		
	FROM	TO						
				N/A				

USE DIT JUN 12 2023 PAL:SL

FOR OSE INTERNAL USE

WR-20 WELL RECORD & LOG (Version 04/30/19)

FILE NO. C-4740	POD NO. 1	TRN NO. 746173
LOCATION 225-31E. 23 3 44	WELL TAG ID NO. NA	PAGE 1 OF 2

4. HYDROGEOLOGIC LOG OF WELL	DEPTH (feet bgl)		THICKNESS (feet)	COLOR AND TYPE OF MATERIAL ENCOUNTERED - INCLUDE WATER-BEARING CAVITIES OR FRACTURE ZONES (attach supplemental sheets to fully describe all units)	WATER BEARING? (YES / NO)	ESTIMATED YIELD FOR WATER- BEARING ZONES (gpm)
	FROM	TO				
	0	8		RED SAND	Y ✓ N	
	8	10		CALICHE MIX	Y ✓ N	
	10	18		RED SAND (CALICHE MIX)	Y ✓ N	
	18	21		RED SHALE SAND	Y ✓ N	
	21	30		RED SHALE	Y ✓ N	
	30	32		SANDSTONE	Y ✓ N	
	32	40		SANDSTONE RED CLAY	Y ✓ N	
	40	60		RED CLAY/ SANDSTONE	Y ✓ N	
	60	72		RED CLAY	Y ✓ N	
	72	80		SANDSTONE	Y ✓ N	
	80	82		SANDSTONE	Y ✓ N	
	82	100		RED SANDY CLAY	Y ✓ N	
	100	110		RED SANDY CLAY	Y ✓ N	
					Y N	
					Y N	
					Y N	
					Y N	
					Y N	
					Y N	
					Y N	
					Y N	
					Y N	
METHOD USED TO ESTIMATE YIELD OF WATER-BEARING STRATA:					TOTAL ESTIMATED WELL YIELD (gpm):	
<input type="checkbox"/> PUMP <input type="checkbox"/> AIR LIFT <input type="checkbox"/> BAILER <input checked="" type="checkbox"/> OTHER – SPECIFY: DRY HOLE					0.00	

5. TEST; RIG SUPERVISION	WELL TEST	TEST RESULTS - ATTACH A COPY OF DATA COLLECTED DURING WELL TESTING, INCLUDING DISCHARGE METHOD, START TIME, END TIME, AND A TABLE SHOWING DISCHARGE AND DRAWDOWN OVER THE TESTING PERIOD.
	MISCELLANEOUS INFORMATION:	
PRINT NAME(S) OF DRILL RIG SUPERVISOR(S) THAT PROVIDED ONSITE SUPERVISION OF WELL CONSTRUCTION OTHER THAN LICENSEE: RUSSELL SOUTHERLAND		

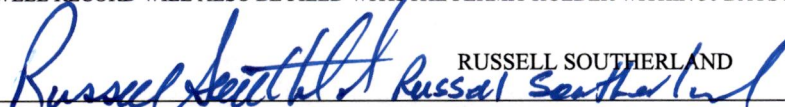
6. SIGNATURE	BY SIGNING BELOW, I CERTIFY THAT TO THE BEST OF MY KNOWLEDGE AND BELIEF, THE FOREGOING IS A TRUE AND CORRECT RECORD OF THE ABOVE DESCRIBED WELL. I ALSO CERTIFY THAT THE WELL TAG, IF REQUIRED, HAS BEEN INSTALLED AND THAT THIS WELL RECORD WILL ALSO BE FILED WITH THE PERMIT HOLDER WITHIN 30 DAYS AFTER THE COMPLETION OF WELL DRILLING.	
	 _____ SIGNATURE OF DRILLER / PRINT SIGNEE NAME	_____ 09/15/2022 DATE

FOR OSE INTERNAL USE		WR-20 WELL RECORD & LOG (Version 04/30/2019)	
FILE NO. C-4740	POD NO. 1	TRN NO. 746173	
LOCATION 225.31E.23	3 4 4	WELL TAG ID NO. NA	PAGE 2 OF 2

BORING LOG NO. B-8

PROJECT: Lost Tanks Detention Ponds

CLIENT: Topographic Land Surveyors
Fort Worth, TX

SITE: Campbell Road and Red Road
Lea County, NM

GRAPHIC LOG	LOCATION See Exploration Plan	DEPTH (Ft.)	WATER LEVEL OBSERVATIONS	SAMPLE TYPE	FIELD TEST RESULTS	WATER CONTENT (%)	ATTERBERG LIMITS	PERCENT FINES
	Latitude: 32.3929° Longitude: -103.7213°						LL-PL-PI	
	Approximate Surface Elev.: 3627 (Ft.) +/- ELEVATION (Ft.)	DEPTH						
SILTY SAND (SM)	<p>SILTY SAND (SM), reddish brown, very loose</p> <p>-loose at 2'</p> <p>-dense between 4' and 8'</p> <p>-very dense material locally called caliche encountered below 8'</p>	5		X	0-1-1 N=2			
				X	2-3-5 N=8			
				X	10-15-16 N=31			
				X	20-17-15 N=32			
				X	50/4"			
		10						
		15						
		20			50/3"			
		25						
		30			50/3"			
		35						
		40			50/6"			
		28.0						
	3599+/-							
	<p>SILTY CLAYEY SAND (SC-SM), brown, very dense</p>							

Stratification lines are approximate. In-situ, the transition may be gradual.

Hammer Type: Automatic

Advancement Method:
Hollow Stem Auger

See [Exploration and Testing Procedures](#) for a description of field and laboratory procedures used and additional data (If any).

Notes:

Abandonment Method:
Boring backfilled with auger cuttings upon completion.

See [Supporting Information](#) for explanation of symbols and abbreviations.

Elevation obtained from Google Earth

WATER LEVEL OBSERVATIONS

Groundwater not observed while drilling
Dry at completion



Boring Started: 03-15-2019

Boring Completed: 03-15-2019

Drill Rig: CME 55

Driller: Tim

Project No.: A4185357

THIS BORING LOG IS NOT VALID IF SEPARATED FROM ORIGINAL REPORT. GEO SMART LOG-NO WELL - A4185357 LOST TANKS DETENT.GPJ MODEL LAYER.GPJ 4/10/19

BORING LOG NO. B-8

PROJECT: Lost Tanks Detention Ponds

CLIENT: Topographic Land Surveyors
Fort Worth, TX

SITE: Campbell Road and Red Road
Lea County, NM

GRAPHIC LOG	LOCATION See Exploration Plan Latitude: 32.3929° Longitude: -103.7213° Approximate Surface Elev.: 3627 (Ft.) +/- ELEVATION (Ft.)	DEPTH (Ft.)	WATER LEVEL OBSERVATIONS	SAMPLE TYPE	FIELD TEST RESULTS	WATER CONTENT (%)	ATTERBERG LIMITS		PERCENT FINES
							LL-PL-PI		
	<p>SILTY CLAYEY SAND (SC-SM), brown, very dense (<i>continued</i>)</p>	<p>45</p> <p>50</p> <p>55</p> <p>60</p> <p>65</p> <p>70</p> <p>75</p> <p>80</p>		<p>50/5"</p> <p>50/4"</p> <p>50/2"</p>					
	<p>SANDY LEAN CLAY, locally called Caliche (CL), brown, hard</p>	<p>68.0</p> <p>80.0</p>				<p>2</p>	<p>22-13-9</p>	<p>60</p>	
	<p>Boring Terminated at 80 Feet</p>	<p>3559+/-</p> <p>3547+/-</p>							

Stratification lines are approximate. In-situ, the transition may be gradual.

Hammer Type: Automatic

Advancement Method:
Hollow Stem Auger

See [Exploration and Testing Procedures](#) for a description of field and laboratory procedures used and additional data (If any).

Notes:

Abandonment Method:
Boring backfilled with auger cuttings upon completion.

See [Supporting Information](#) for explanation of symbols and abbreviations.

Elevation obtained from Google Earth

WATER LEVEL OBSERVATIONS

Groundwater not observed while drilling
Dry at completion



Boring Started: 03-15-2019

Boring Completed: 03-15-2019

Drill Rig: CME 55

Driller: Tim

Project No.: A4185357

THIS BORING LOG IS NOT VALID IF SEPARATED FROM ORIGINAL REPORT. GEO SMART LOG-NO WELL. A4185357 LOST TANKS DETENT.GPJ MODEL LAYER.GPJ 4/10/19

GETTY 24 FEDERAL #010 (07.06.2025)

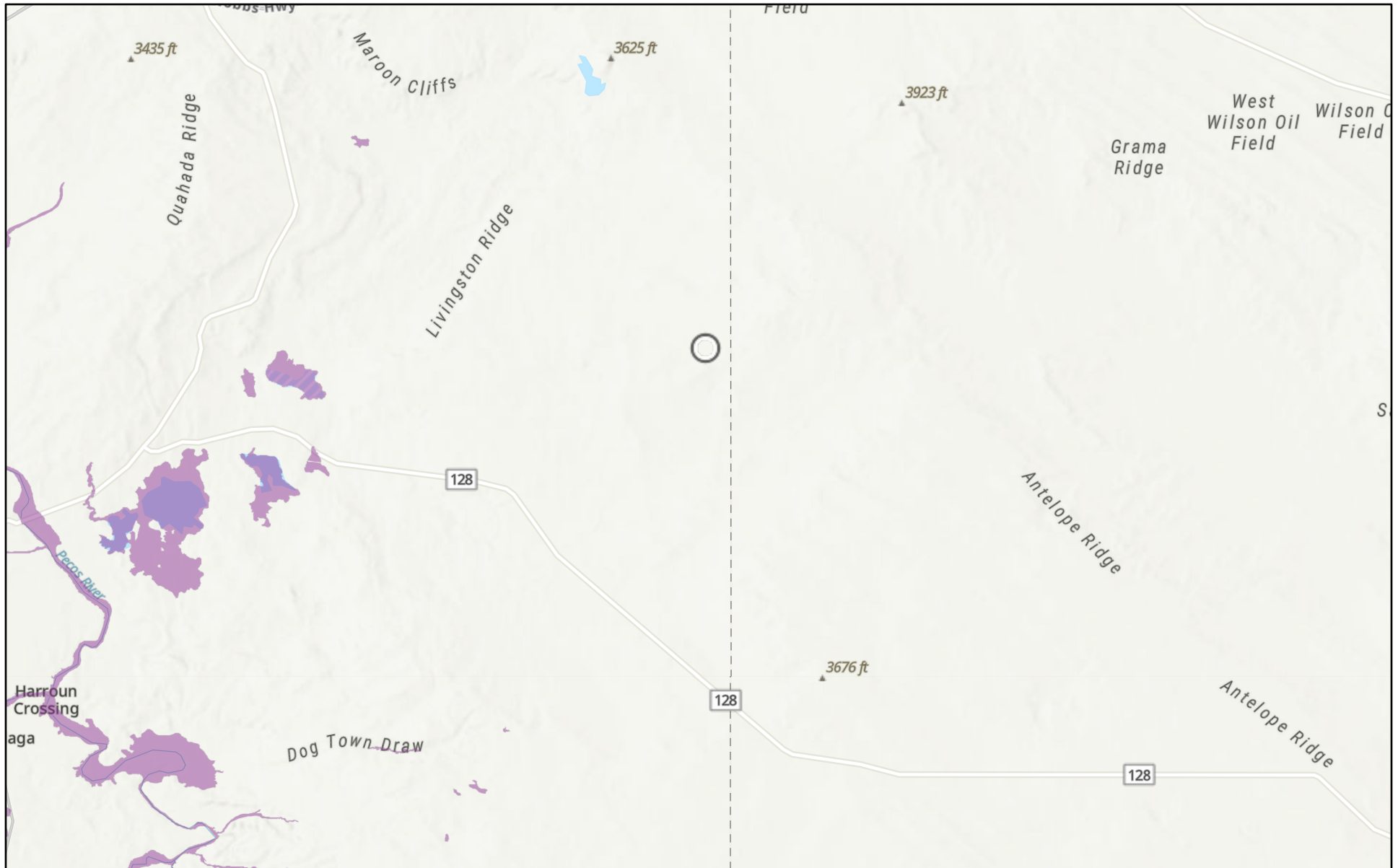

7/7/2025

USA Flood Hazard Areas

 1% Annual Chance Flood Hazard

World_Hillshade

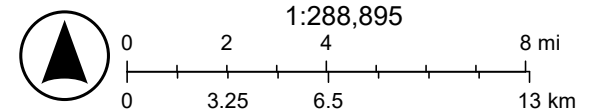

Esri, NASA, NGA, USGS, Sources: Esri, TomTom, Garmin, FAO, NOAA, USGS, (c) OpenStreetMap contributors, and the GIS User Community

GETTY 24 FEDERAL #010 (07.06.2025)

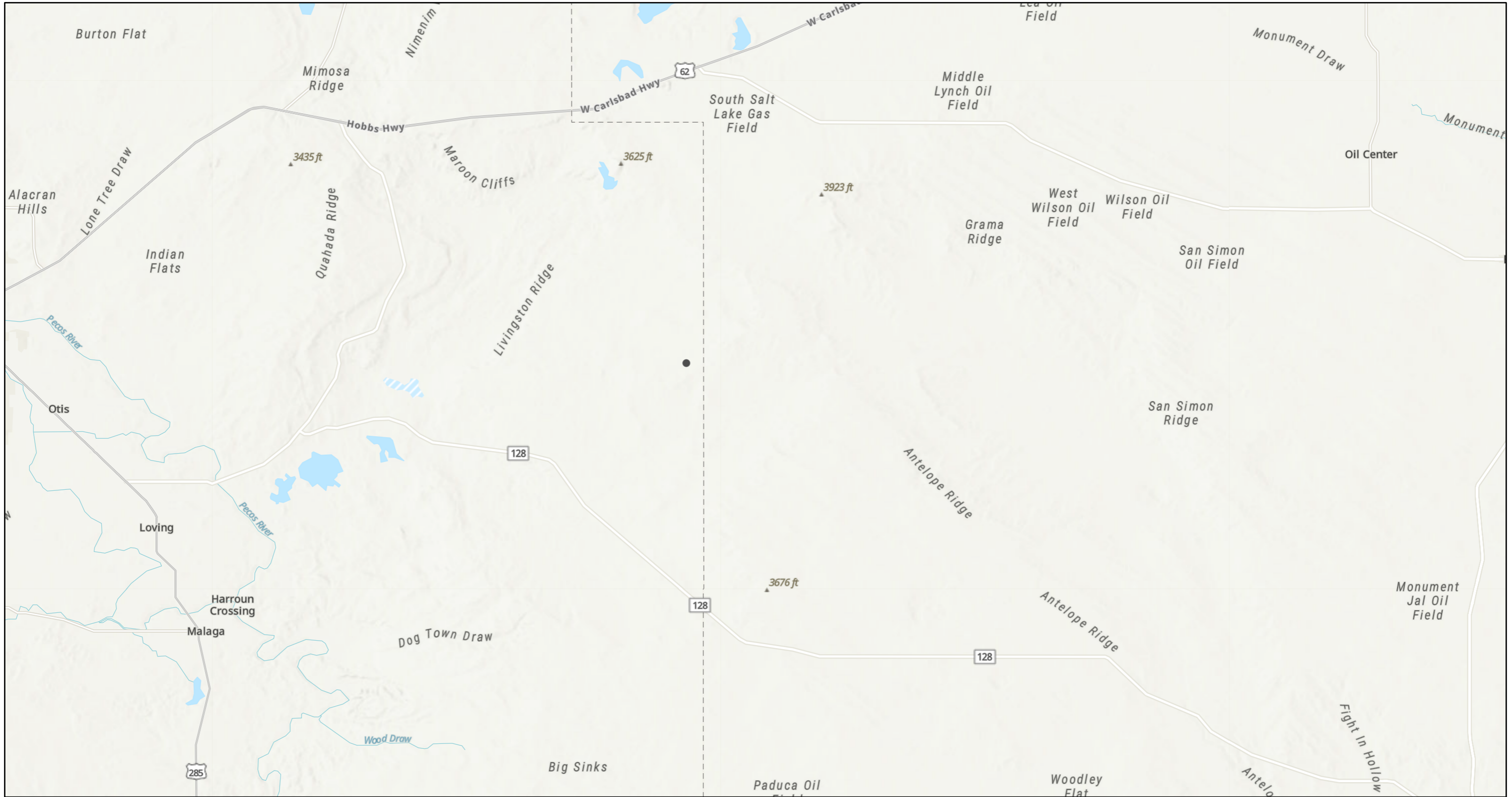

7/7/2025, 8:46:27 PM

1:288,895

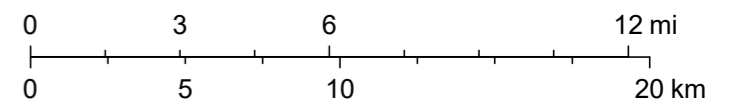

Esri, NASA, NGA, USGS, Sources: Esri, TomTom, Garmin, FAO, NOAA, USGS, © OpenStreetMap contributors, and the GIS User Community

APPENDIX E

CARMONA RESOURCES





Environment Testing

- 1
- 2
- 3
- 4
- 5
- 6
- 7
- 8
- 9
- 10
- 11
- 12
- 13
- 14

ANALYTICAL REPORT

PREPARED FOR

Attn: Ashton Thielke
 Carmona Resources
 310 W Wall St
 Ste 500
 Midland, Texas 79701

Generated 7/29/2025 3:28:57 PM

JOB DESCRIPTION

GETTY 24 FEDERAL #010
 Lea Co, NM

JOB NUMBER

880-60735-1

Eurofins Midland
 1211 W. Florida Ave
 Midland TX 79701



Eurofins Midland

Job Notes

This report may not be reproduced except in full, and with written approval from the laboratory. The results relate only to the samples tested. For questions please contact the Project Manager at the e-mail address or telephone number listed on this page.

Analytical test results meet all requirements of the associated regulatory program (i.e., NELAC (TNI), DoD, and ISO 17025) unless otherwise noted under the individual analysis.

Authorization



Generated
7/29/2025 3:28:57 PM

Authorized for release by
Jessica Kramer, Project Manager
Jessica.Kramer@et.eurofinsus.com
(432)704-5440

- 1
- 2
- 3
- 4
- 5
- 6
- 7
- 8
- 9
- 10
- 11
- 12
- 13
- 14

Client: Carmona Resources
Project/Site: GETTY 24 FEDERAL #010

Laboratory Job ID: 880-60735-1
SDG: Lea Co, NM

Table of Contents

Cover Page	1
Table of Contents	3
Definitions/Glossary	4
Case Narrative	5
Client Sample Results	6
Surrogate Summary	29
QC Sample Results	31
QC Association Summary	40
Lab Chronicle	48
Certification Summary	58
Method Summary	59
Sample Summary	60
Chain of Custody	61
Receipt Checklists	64

- 1
- 2
- 3
- 4
- 5
- 6
- 7
- 8
- 9
- 10
- 11
- 12
- 13
- 14

Definitions/Glossary

Client: Carmona Resources
Project/Site: GETTY 24 FEDERAL #010

Job ID: 880-60735-1
SDG: Lea Co, NM

Qualifiers

GC VOA

Qualifier	Qualifier Description
S1+	Surrogate recovery exceeds control limits, high biased.
U	Indicates the analyte was analyzed for but not detected.

GC Semi VOA

Qualifier	Qualifier Description
U	Indicates the analyte was analyzed for but not detected.

HPLC/IC

Qualifier	Qualifier Description
U	Indicates the analyte was analyzed for but not detected.

Glossary

Abbreviation	These commonly used abbreviations may or may not be present in this report.
☼	Listed under the "D" column to designate that the result is reported on a dry weight basis
%R	Percent Recovery
CFL	Contains Free Liquid
CFU	Colony Forming Unit
CNF	Contains No Free Liquid
DER	Duplicate Error Ratio (normalized absolute difference)
Dil Fac	Dilution Factor
DL	Detection Limit (DoD/DOE)
DL, RA, RE, IN	Indicates a Dilution, Re-analysis, Re-extraction, or additional Initial metals/anion analysis of the sample
DLC	Decision Level Concentration (Radiochemistry)
EDL	Estimated Detection Limit (Dioxin)
LOD	Limit of Detection (DoD/DOE)
LOQ	Limit of Quantitation (DoD/DOE)
MCL	EPA recommended "Maximum Contaminant Level"
MDA	Minimum Detectable Activity (Radiochemistry)
MDC	Minimum Detectable Concentration (Radiochemistry)
MDL	Method Detection Limit
ML	Minimum Level (Dioxin)
MPN	Most Probable Number
MQL	Method Quantitation Limit
NC	Not Calculated
ND	Not Detected at the reporting limit (or MDL or EDL if shown)
NEG	Negative / Absent
POS	Positive / Present
PQL	Practical Quantitation Limit
PRES	Presumptive
QC	Quality Control
RER	Relative Error Ratio (Radiochemistry)
RL	Reporting Limit or Requested Limit (Radiochemistry)
RPD	Relative Percent Difference, a measure of the relative difference between two points
TEF	Toxicity Equivalent Factor (Dioxin)
TEQ	Toxicity Equivalent Quotient (Dioxin)
TNTC	Too Numerous To Count

Case Narrative

Client: Carmona Resources
Project: GETTY 24 FEDERAL #010

Job ID: 880-60735-1

Job ID: 880-60735-1

Eurofins Midland

Job Narrative 880-60735-1

Analytical test results meet all requirements of the associated regulatory program listed on the Accreditation/Certification Summary Page unless otherwise noted under the individual analysis. Data qualifiers and/or narrative comments are included to explain any exceptions, if applicable.

- Matrix QC may not be reported if insufficient sample is provided or site-specific QC samples were not submitted. In these situations, to demonstrate precision and accuracy at a batch level, a LCS/LCSD may be performed, unless otherwise specified in the method.
- Surrogate and/or isotope dilution analyte recoveries (if applicable) which are outside of the QC window are confirmed unless attributed to a dilution or otherwise noted in the narrative.

Regulated compliance samples (e.g. SDWA, NPDES) must comply with the associated agency requirements/permits.

Receipt

The samples were received on 7/24/2025 12:26 PM. Unless otherwise noted below, the samples arrived in good condition, and, where required, properly preserved and on ice. The temperature of the cooler at receipt time was -0.4°C.

Receipt Exceptions

The following samples were received and analyzed from an unpreserved bulk soil jar: T-1 (0-1.0') (880-60735-1), T-1 (1.5') (880-60735-2), T-1 (2.0') (880-60735-3), T-1 (3.0') (880-60735-4), T-1 (4.0') (880-60735-5), T-2 (0-1.0') (880-60735-6), T-2 (1.5') (880-60735-7), T-2 (2.0') (880-60735-8), T-2 (3.0') (880-60735-9), T-2 (4.0') (880-60735-10), T-2 (5.0') (880-60735-11), T-2 (6.0') (880-60735-12), T-2 (7.0') (880-60735-13), T-2 (8.0') (880-60735-14), T-2 (9.0') (880-60735-15), T-2 (10.0') (880-60735-16), T-2 (11.0') (880-60735-17), T-2 (12.0') (880-60735-18), T-2 (13.0') (880-60735-19), T-3 (0-1.0') (880-60735-20), T-3 (1.5') (880-60735-21), T-3 (2.0') (880-60735-22), T-3 (3.0') (880-60735-23), T-3 (4.0') (880-60735-24), T-3 (5.0') (880-60735-25), T-4 (0-1.0') (880-60735-26), T-4 (1.5') (880-60735-27), T-4 (2.0') (880-60735-28), T-4 (3.0') (880-60735-29) and T-4 (4.0') (880-60735-30).

GC VOA

Method 8021B: Surrogate recovery for the following samples were outside control limits: T-1 (3.0') (880-60735-4) and (CCV 880-115087/2). Evidence of matrix interference is present; therefore, re-extraction and/or re-analysis was not performed.

Method 8021B: Surrogate recovery for the following sample was outside control limits: T-2 (3.0') (880-60735-9). Evidence of matrix interference is present; therefore, re-extraction and/or re-analysis was not performed.

No additional analytical or quality issues were noted, other than those described above or in the Definitions/ Glossary page.

Diesel Range Organics

No additional analytical or quality issues were noted, other than those described above or in the Definitions/ Glossary page.

HPLC/IC

No additional analytical or quality issues were noted, other than those described above or in the Definitions/ Glossary page.

Eurofins Midland

Client Sample Results

Client: Carmona Resources
 Project/Site: GETTY 24 FEDERAL #010

Job ID: 880-60735-1
 SDG: Lea Co, NM

Client Sample ID: T-1 (0-1.0')

Lab Sample ID: 880-60735-1

Date Collected: 07/23/25 00:00

Matrix: Solid

Date Received: 07/24/25 12:26

Method: SW846 8021B - Volatile Organic Compounds (GC)

Analyte	Result	Qualifier	RL	MDL	Unit	D	Prepared	Analyzed	Dil Fac
Benzene	<0.00200	U	0.00200		mg/Kg		07/24/25 14:24	07/28/25 12:04	1
Toluene	<0.00200	U	0.00200		mg/Kg		07/24/25 14:24	07/28/25 12:04	1
Ethylbenzene	<0.00200	U	0.00200		mg/Kg		07/24/25 14:24	07/28/25 12:04	1
m,p-Xylenes	<0.00399	U	0.00399		mg/Kg		07/24/25 14:24	07/28/25 12:04	1
o-Xylene	<0.00200	U	0.00200		mg/Kg		07/24/25 14:24	07/28/25 12:04	1
Xylenes, Total	<0.00399	U	0.00399		mg/Kg		07/24/25 14:24	07/28/25 12:04	1

Surrogate	%Recovery	Qualifier	Limits	Prepared	Analyzed	Dil Fac
4-Bromofluorobenzene (Surr)	130		70 - 130	07/24/25 14:24	07/28/25 12:04	1
1,4-Difluorobenzene (Surr)	94		70 - 130	07/24/25 14:24	07/28/25 12:04	1

Method: TAL SOP Total BTEX - Total BTEX Calculation

Analyte	Result	Qualifier	RL	MDL	Unit	D	Prepared	Analyzed	Dil Fac
Total BTEX	<0.00399	U	0.00399		mg/Kg			07/28/25 12:04	1

Method: SW846 8015 NM - Diesel Range Organics (DRO) (GC)

Analyte	Result	Qualifier	RL	MDL	Unit	D	Prepared	Analyzed	Dil Fac
Total TPH	<50.0	U	50.0		mg/Kg			07/28/25 22:38	1

Method: SW846 8015B NM - Diesel Range Organics (DRO) (GC)

Analyte	Result	Qualifier	RL	MDL	Unit	D	Prepared	Analyzed	Dil Fac
Gasoline Range Organics (GRO)-C6-C10	<50.0	U	50.0		mg/Kg		07/24/25 14:27	07/28/25 22:38	1
Diesel Range Organics (Over C10-C28)	<50.0	U	50.0		mg/Kg		07/24/25 14:27	07/28/25 22:38	1
Oil Range Organics (Over C28-C36)	<50.0	U	50.0		mg/Kg		07/24/25 14:27	07/28/25 22:38	1

Surrogate	%Recovery	Qualifier	Limits	Prepared	Analyzed	Dil Fac
1-Chlorooctane (Surr)	104		70 - 130	07/24/25 14:27	07/28/25 22:38	1
o-Terphenyl (Surr)	92		70 - 130	07/24/25 14:27	07/28/25 22:38	1

Method: EPA 300.0 - Anions, Ion Chromatography - Soluble

Analyte	Result	Qualifier	RL	MDL	Unit	D	Prepared	Analyzed	Dil Fac
Chloride	101		10.0		mg/Kg			07/26/25 06:11	1

Client Sample ID: T-1 (1.5')

Lab Sample ID: 880-60735-2

Date Collected: 07/23/25 00:00

Matrix: Solid

Date Received: 07/24/25 12:26

Method: SW846 8021B - Volatile Organic Compounds (GC)

Analyte	Result	Qualifier	RL	MDL	Unit	D	Prepared	Analyzed	Dil Fac
Benzene	<0.00201	U	0.00201		mg/Kg		07/24/25 14:24	07/28/25 12:24	1
Toluene	<0.00201	U	0.00201		mg/Kg		07/24/25 14:24	07/28/25 12:24	1
Ethylbenzene	<0.00201	U	0.00201		mg/Kg		07/24/25 14:24	07/28/25 12:24	1
m,p-Xylenes	<0.00402	U	0.00402		mg/Kg		07/24/25 14:24	07/28/25 12:24	1
o-Xylene	<0.00201	U	0.00201		mg/Kg		07/24/25 14:24	07/28/25 12:24	1
Xylenes, Total	<0.00402	U	0.00402		mg/Kg		07/24/25 14:24	07/28/25 12:24	1

Surrogate	%Recovery	Qualifier	Limits	Prepared	Analyzed	Dil Fac
4-Bromofluorobenzene (Surr)	121		70 - 130	07/24/25 14:24	07/28/25 12:24	1
1,4-Difluorobenzene (Surr)	94		70 - 130	07/24/25 14:24	07/28/25 12:24	1

Eurofins Midland

Client Sample Results

Client: Carmona Resources
 Project/Site: GETTY 24 FEDERAL #010

Job ID: 880-60735-1
 SDG: Lea Co, NM

Client Sample ID: T-1 (1.5')

Lab Sample ID: 880-60735-2

Date Collected: 07/23/25 00:00

Matrix: Solid

Date Received: 07/24/25 12:26

Method: TAL SOP Total BTEX - Total BTEX Calculation

Analyte	Result	Qualifier	RL	MDL	Unit	D	Prepared	Analyzed	Dil Fac
Total BTEX	<0.00402	U	0.00402		mg/Kg			07/28/25 12:24	1

Method: SW846 8015 NM - Diesel Range Organics (DRO) (GC)

Analyte	Result	Qualifier	RL	MDL	Unit	D	Prepared	Analyzed	Dil Fac
Total TPH	<49.9	U	49.9		mg/Kg			07/28/25 23:26	1

Method: SW846 8015B NM - Diesel Range Organics (DRO) (GC)

Analyte	Result	Qualifier	RL	MDL	Unit	D	Prepared	Analyzed	Dil Fac
Gasoline Range Organics (GRO)-C6-C10	<49.9	U	49.9		mg/Kg		07/24/25 14:27	07/28/25 23:26	1
Diesel Range Organics (Over C10-C28)	<49.9	U	49.9		mg/Kg		07/24/25 14:27	07/28/25 23:26	1
Oil Range Organics (Over C28-C36)	<49.9	U	49.9		mg/Kg		07/24/25 14:27	07/28/25 23:26	1
Surrogate	%Recovery	Qualifier	Limits				Prepared	Analyzed	Dil Fac
1-Chlorooctane (Surr)	89		70 - 130				07/24/25 14:27	07/28/25 23:26	1
o-Terphenyl (Surr)	79		70 - 130				07/24/25 14:27	07/28/25 23:26	1

Method: EPA 300.0 - Anions, Ion Chromatography - Soluble

Analyte	Result	Qualifier	RL	MDL	Unit	D	Prepared	Analyzed	Dil Fac
Chloride	68.1		9.94		mg/Kg			07/26/25 06:19	1

Client Sample ID: T-1 (2.0')

Lab Sample ID: 880-60735-3

Date Collected: 07/23/25 00:00

Matrix: Solid

Date Received: 07/24/25 12:26

Method: SW846 8021B - Volatile Organic Compounds (GC)

Analyte	Result	Qualifier	RL	MDL	Unit	D	Prepared	Analyzed	Dil Fac
Benzene	<0.00201	U	0.00201		mg/Kg		07/24/25 14:24	07/28/25 12:45	1
Toluene	<0.00201	U	0.00201		mg/Kg		07/24/25 14:24	07/28/25 12:45	1
Ethylbenzene	<0.00201	U	0.00201		mg/Kg		07/24/25 14:24	07/28/25 12:45	1
m,p-Xylenes	<0.00402	U	0.00402		mg/Kg		07/24/25 14:24	07/28/25 12:45	1
o-Xylene	<0.00201	U	0.00201		mg/Kg		07/24/25 14:24	07/28/25 12:45	1
Xylenes, Total	<0.00402	U	0.00402		mg/Kg		07/24/25 14:24	07/28/25 12:45	1
Surrogate	%Recovery	Qualifier	Limits				Prepared	Analyzed	Dil Fac
4-Bromofluorobenzene (Surr)	124		70 - 130				07/24/25 14:24	07/28/25 12:45	1
1,4-Difluorobenzene (Surr)	75		70 - 130				07/24/25 14:24	07/28/25 12:45	1

Method: TAL SOP Total BTEX - Total BTEX Calculation

Analyte	Result	Qualifier	RL	MDL	Unit	D	Prepared	Analyzed	Dil Fac
Total BTEX	<0.00402	U	0.00402		mg/Kg			07/28/25 12:45	1

Method: SW846 8015 NM - Diesel Range Organics (DRO) (GC)

Analyte	Result	Qualifier	RL	MDL	Unit	D	Prepared	Analyzed	Dil Fac
Total TPH	<50.0	U	50.0		mg/Kg			07/28/25 23:42	1

Method: SW846 8015B NM - Diesel Range Organics (DRO) (GC)

Analyte	Result	Qualifier	RL	MDL	Unit	D	Prepared	Analyzed	Dil Fac
Gasoline Range Organics (GRO)-C6-C10	<50.0	U	50.0		mg/Kg		07/24/25 14:27	07/28/25 23:42	1
Diesel Range Organics (Over C10-C28)	<50.0	U	50.0		mg/Kg		07/24/25 14:27	07/28/25 23:42	1

Eurofins Midland

Client Sample Results

Client: Carmona Resources
 Project/Site: GETTY 24 FEDERAL #010

Job ID: 880-60735-1
 SDG: Lea Co, NM

Client Sample ID: T-1 (2.0')

Lab Sample ID: 880-60735-3

Date Collected: 07/23/25 00:00

Matrix: Solid

Date Received: 07/24/25 12:26

Method: SW846 8015B NM - Diesel Range Organics (DRO) (GC) (Continued)

Analyte	Result	Qualifier	RL	MDL	Unit	D	Prepared	Analyzed	Dil Fac
Oil Range Organics (Over C28-C36)	<50.0	U	50.0		mg/Kg		07/24/25 14:27	07/28/25 23:42	1
Surrogate	%Recovery	Qualifier	Limits				Prepared	Analyzed	Dil Fac
1-Chlorooctane (Surr)	104		70 - 130				07/24/25 14:27	07/28/25 23:42	1
o-Terphenyl (Surr)	93		70 - 130				07/24/25 14:27	07/28/25 23:42	1

Method: EPA 300.0 - Anions, Ion Chromatography - Soluble

Analyte	Result	Qualifier	RL	MDL	Unit	D	Prepared	Analyzed	Dil Fac
Chloride	82.2		9.92		mg/Kg			07/26/25 06:42	1

Client Sample ID: T-1 (3.0')

Lab Sample ID: 880-60735-4

Date Collected: 07/23/25 00:00

Matrix: Solid

Date Received: 07/24/25 12:26

Method: SW846 8021B - Volatile Organic Compounds (GC)

Analyte	Result	Qualifier	RL	MDL	Unit	D	Prepared	Analyzed	Dil Fac
Benzene	<0.00199	U	0.00199		mg/Kg		07/24/25 14:24	07/28/25 13:05	1
Toluene	<0.00199	U	0.00199		mg/Kg		07/24/25 14:24	07/28/25 13:05	1
Ethylbenzene	<0.00199	U	0.00199		mg/Kg		07/24/25 14:24	07/28/25 13:05	1
m,p-Xylenes	<0.00398	U	0.00398		mg/Kg		07/24/25 14:24	07/28/25 13:05	1
o-Xylene	<0.00199	U	0.00199		mg/Kg		07/24/25 14:24	07/28/25 13:05	1
Xylenes, Total	<0.00398	U	0.00398		mg/Kg		07/24/25 14:24	07/28/25 13:05	1
Surrogate	%Recovery	Qualifier	Limits				Prepared	Analyzed	Dil Fac
4-Bromofluorobenzene (Surr)	132	S1+	70 - 130				07/24/25 14:24	07/28/25 13:05	1
1,4-Difluorobenzene (Surr)	94		70 - 130				07/24/25 14:24	07/28/25 13:05	1

Method: TAL SOP Total BTEX - Total BTEX Calculation

Analyte	Result	Qualifier	RL	MDL	Unit	D	Prepared	Analyzed	Dil Fac
Total BTEX	<0.00398	U	0.00398		mg/Kg			07/28/25 13:05	1

Method: SW846 8015 NM - Diesel Range Organics (DRO) (GC)

Analyte	Result	Qualifier	RL	MDL	Unit	D	Prepared	Analyzed	Dil Fac
Total TPH	<49.8	U	49.8		mg/Kg			07/28/25 23:57	1

Method: SW846 8015B NM - Diesel Range Organics (DRO) (GC)

Analyte	Result	Qualifier	RL	MDL	Unit	D	Prepared	Analyzed	Dil Fac
Gasoline Range Organics (GRO)-C6-C10	<49.8	U	49.8		mg/Kg		07/24/25 14:27	07/28/25 23:57	1
Diesel Range Organics (Over C10-C28)	<49.8	U	49.8		mg/Kg		07/24/25 14:27	07/28/25 23:57	1
Oil Range Organics (Over C28-C36)	<49.8	U	49.8		mg/Kg		07/24/25 14:27	07/28/25 23:57	1
Surrogate	%Recovery	Qualifier	Limits				Prepared	Analyzed	Dil Fac
1-Chlorooctane (Surr)	106		70 - 130				07/24/25 14:27	07/28/25 23:57	1
o-Terphenyl (Surr)	94		70 - 130				07/24/25 14:27	07/28/25 23:57	1

Method: EPA 300.0 - Anions, Ion Chromatography - Soluble

Analyte	Result	Qualifier	RL	MDL	Unit	D	Prepared	Analyzed	Dil Fac
Chloride	228		10.0		mg/Kg			07/26/25 06:49	1

Eurofins Midland

Client Sample Results

Client: Carmona Resources
 Project/Site: GETTY 24 FEDERAL #010

Job ID: 880-60735-1
 SDG: Lea Co, NM

Client Sample ID: T-1 (4.0')

Lab Sample ID: 880-60735-5

Date Collected: 07/23/25 00:00

Matrix: Solid

Date Received: 07/24/25 12:26

Method: SW846 8021B - Volatile Organic Compounds (GC)

Analyte	Result	Qualifier	RL	MDL	Unit	D	Prepared	Analyzed	Dil Fac
Benzene	<0.00198	U	0.00198		mg/Kg		07/24/25 14:24	07/28/25 13:25	1
Toluene	<0.00198	U	0.00198		mg/Kg		07/24/25 14:24	07/28/25 13:25	1
Ethylbenzene	<0.00198	U	0.00198		mg/Kg		07/24/25 14:24	07/28/25 13:25	1
m,p-Xylenes	<0.00396	U	0.00396		mg/Kg		07/24/25 14:24	07/28/25 13:25	1
o-Xylene	<0.00198	U	0.00198		mg/Kg		07/24/25 14:24	07/28/25 13:25	1
Xylenes, Total	<0.00396	U	0.00396		mg/Kg		07/24/25 14:24	07/28/25 13:25	1

Surrogate	%Recovery	Qualifier	Limits	Prepared	Analyzed	Dil Fac
4-Bromofluorobenzene (Surr)	120		70 - 130	07/24/25 14:24	07/28/25 13:25	1
1,4-Difluorobenzene (Surr)	94		70 - 130	07/24/25 14:24	07/28/25 13:25	1

Method: TAL SOP Total BTEX - Total BTEX Calculation

Analyte	Result	Qualifier	RL	MDL	Unit	D	Prepared	Analyzed	Dil Fac
Total BTEX	<0.00396	U	0.00396		mg/Kg			07/28/25 13:25	1

Method: SW846 8015 NM - Diesel Range Organics (DRO) (GC)

Analyte	Result	Qualifier	RL	MDL	Unit	D	Prepared	Analyzed	Dil Fac
Total TPH	<50.0	U	50.0		mg/Kg			07/29/25 00:15	1

Method: SW846 8015B NM - Diesel Range Organics (DRO) (GC)

Analyte	Result	Qualifier	RL	MDL	Unit	D	Prepared	Analyzed	Dil Fac
Gasoline Range Organics (GRO)-C6-C10	<50.0	U	50.0		mg/Kg		07/24/25 14:27	07/29/25 00:15	1
Diesel Range Organics (Over C10-C28)	<50.0	U	50.0		mg/Kg		07/24/25 14:27	07/29/25 00:15	1
Oil Range Organics (Over C28-C36)	<50.0	U	50.0		mg/Kg		07/24/25 14:27	07/29/25 00:15	1

Surrogate	%Recovery	Qualifier	Limits	Prepared	Analyzed	Dil Fac
1-Chlorooctane (Surr)	95		70 - 130	07/24/25 14:27	07/29/25 00:15	1
o-Terphenyl (Surr)	88		70 - 130	07/24/25 14:27	07/29/25 00:15	1

Method: EPA 300.0 - Anions, Ion Chromatography - Soluble

Analyte	Result	Qualifier	RL	MDL	Unit	D	Prepared	Analyzed	Dil Fac
Chloride	247		9.96		mg/Kg			07/26/25 07:12	1

Client Sample ID: T-2 (0-1.0')

Lab Sample ID: 880-60735-6

Date Collected: 07/23/25 00:00

Matrix: Solid

Date Received: 07/24/25 12:26

Method: SW846 8021B - Volatile Organic Compounds (GC)

Analyte	Result	Qualifier	RL	MDL	Unit	D	Prepared	Analyzed	Dil Fac
Benzene	<0.00199	U	0.00199		mg/Kg		07/24/25 14:24	07/28/25 13:46	1
Toluene	<0.00199	U	0.00199		mg/Kg		07/24/25 14:24	07/28/25 13:46	1
Ethylbenzene	<0.00199	U	0.00199		mg/Kg		07/24/25 14:24	07/28/25 13:46	1
m,p-Xylenes	<0.00398	U	0.00398		mg/Kg		07/24/25 14:24	07/28/25 13:46	1
o-Xylene	<0.00199	U	0.00199		mg/Kg		07/24/25 14:24	07/28/25 13:46	1
Xylenes, Total	<0.00398	U	0.00398		mg/Kg		07/24/25 14:24	07/28/25 13:46	1

Surrogate	%Recovery	Qualifier	Limits	Prepared	Analyzed	Dil Fac
4-Bromofluorobenzene (Surr)	121		70 - 130	07/24/25 14:24	07/28/25 13:46	1
1,4-Difluorobenzene (Surr)	92		70 - 130	07/24/25 14:24	07/28/25 13:46	1

Eurofins Midland

Client Sample Results

Client: Carmona Resources
 Project/Site: GETTY 24 FEDERAL #010

Job ID: 880-60735-1
 SDG: Lea Co, NM

Client Sample ID: T-2 (0-1.0')

Lab Sample ID: 880-60735-6

Date Collected: 07/23/25 00:00

Matrix: Solid

Date Received: 07/24/25 12:26

Method: TAL SOP Total BTEX - Total BTEX Calculation

Analyte	Result	Qualifier	RL	MDL	Unit	D	Prepared	Analyzed	Dil Fac
Total BTEX	<0.00398	U	0.00398		mg/Kg			07/28/25 13:46	1

Method: SW846 8015 NM - Diesel Range Organics (DRO) (GC)

Analyte	Result	Qualifier	RL	MDL	Unit	D	Prepared	Analyzed	Dil Fac
Total TPH	<49.8	U	49.8		mg/Kg			07/29/25 00:30	1

Method: SW846 8015B NM - Diesel Range Organics (DRO) (GC)

Analyte	Result	Qualifier	RL	MDL	Unit	D	Prepared	Analyzed	Dil Fac
Gasoline Range Organics (GRO)-C6-C10	<49.8	U	49.8		mg/Kg		07/24/25 14:27	07/29/25 00:30	1
Diesel Range Organics (Over C10-C28)	<49.8	U	49.8		mg/Kg		07/24/25 14:27	07/29/25 00:30	1
Oil Range Organics (Over C28-C36)	<49.8	U	49.8		mg/Kg		07/24/25 14:27	07/29/25 00:30	1
Surrogate	%Recovery	Qualifier	Limits				Prepared	Analyzed	Dil Fac
1-Chlorooctane (Surr)	103		70 - 130				07/24/25 14:27	07/29/25 00:30	1
o-Terphenyl (Surr)	89		70 - 130				07/24/25 14:27	07/29/25 00:30	1

Method: EPA 300.0 - Anions, Ion Chromatography - Soluble

Analyte	Result	Qualifier	RL	MDL	Unit	D	Prepared	Analyzed	Dil Fac
Chloride	414		10.1		mg/Kg			07/25/25 11:26	1

Client Sample ID: T-2 (1.5')

Lab Sample ID: 880-60735-7

Date Collected: 07/23/25 00:00

Matrix: Solid

Date Received: 07/24/25 12:26

Method: SW846 8021B - Volatile Organic Compounds (GC)

Analyte	Result	Qualifier	RL	MDL	Unit	D	Prepared	Analyzed	Dil Fac
Benzene	<0.00200	U	0.00200		mg/Kg		07/24/25 14:24	07/28/25 14:06	1
Toluene	<0.00200	U	0.00200		mg/Kg		07/24/25 14:24	07/28/25 14:06	1
Ethylbenzene	<0.00200	U	0.00200		mg/Kg		07/24/25 14:24	07/28/25 14:06	1
m,p-Xylenes	<0.00399	U	0.00399		mg/Kg		07/24/25 14:24	07/28/25 14:06	1
o-Xylene	<0.00200	U	0.00200		mg/Kg		07/24/25 14:24	07/28/25 14:06	1
Xylenes, Total	<0.00399	U	0.00399		mg/Kg		07/24/25 14:24	07/28/25 14:06	1
Surrogate	%Recovery	Qualifier	Limits				Prepared	Analyzed	Dil Fac
4-Bromofluorobenzene (Surr)	125		70 - 130				07/24/25 14:24	07/28/25 14:06	1
1,4-Difluorobenzene (Surr)	92		70 - 130				07/24/25 14:24	07/28/25 14:06	1

Method: TAL SOP Total BTEX - Total BTEX Calculation

Analyte	Result	Qualifier	RL	MDL	Unit	D	Prepared	Analyzed	Dil Fac
Total BTEX	<0.00399	U	0.00399		mg/Kg			07/28/25 14:06	1

Method: SW846 8015 NM - Diesel Range Organics (DRO) (GC)

Analyte	Result	Qualifier	RL	MDL	Unit	D	Prepared	Analyzed	Dil Fac
Total TPH	<50.0	U	50.0		mg/Kg			07/29/25 00:46	1

Method: SW846 8015B NM - Diesel Range Organics (DRO) (GC)

Analyte	Result	Qualifier	RL	MDL	Unit	D	Prepared	Analyzed	Dil Fac
Gasoline Range Organics (GRO)-C6-C10	<50.0	U	50.0		mg/Kg		07/24/25 14:27	07/29/25 00:46	1
Diesel Range Organics (Over C10-C28)	<50.0	U	50.0		mg/Kg		07/24/25 14:27	07/29/25 00:46	1

Eurofins Midland

Client Sample Results

Client: Carmona Resources
 Project/Site: GETTY 24 FEDERAL #010

Job ID: 880-60735-1
 SDG: Lea Co, NM

Client Sample ID: T-2 (1.5')

Lab Sample ID: 880-60735-7

Date Collected: 07/23/25 00:00

Matrix: Solid

Date Received: 07/24/25 12:26

Method: SW846 8015B NM - Diesel Range Organics (DRO) (GC) (Continued)

Analyte	Result	Qualifier	RL	MDL	Unit	D	Prepared	Analyzed	Dil Fac
Oil Range Organics (Over C28-C36)	<50.0	U	50.0		mg/Kg		07/24/25 14:27	07/29/25 00:46	1
Surrogate	%Recovery	Qualifier	Limits				Prepared	Analyzed	Dil Fac
1-Chlorooctane (Surr)	100		70 - 130				07/24/25 14:27	07/29/25 00:46	1
o-Terphenyl (Surr)	87		70 - 130				07/24/25 14:27	07/29/25 00:46	1

Method: EPA 300.0 - Anions, Ion Chromatography - Soluble

Analyte	Result	Qualifier	RL	MDL	Unit	D	Prepared	Analyzed	Dil Fac
Chloride	543		9.98		mg/Kg			07/25/25 11:49	1

Client Sample ID: T-2 (2.0')

Lab Sample ID: 880-60735-8

Date Collected: 07/23/25 00:00

Matrix: Solid

Date Received: 07/24/25 12:26

Method: SW846 8021B - Volatile Organic Compounds (GC)

Analyte	Result	Qualifier	RL	MDL	Unit	D	Prepared	Analyzed	Dil Fac
Benzene	<0.00200	U	0.00200		mg/Kg		07/24/25 14:24	07/28/25 14:27	1
Toluene	<0.00200	U	0.00200		mg/Kg		07/24/25 14:24	07/28/25 14:27	1
Ethylbenzene	<0.00200	U	0.00200		mg/Kg		07/24/25 14:24	07/28/25 14:27	1
m,p-Xylenes	<0.00400	U	0.00400		mg/Kg		07/24/25 14:24	07/28/25 14:27	1
o-Xylene	<0.00200	U	0.00200		mg/Kg		07/24/25 14:24	07/28/25 14:27	1
Xylenes, Total	<0.00400	U	0.00400		mg/Kg		07/24/25 14:24	07/28/25 14:27	1
Surrogate	%Recovery	Qualifier	Limits				Prepared	Analyzed	Dil Fac
4-Bromofluorobenzene (Surr)	120		70 - 130				07/24/25 14:24	07/28/25 14:27	1
1,4-Difluorobenzene (Surr)	93		70 - 130				07/24/25 14:24	07/28/25 14:27	1

Method: TAL SOP Total BTEX - Total BTEX Calculation

Analyte	Result	Qualifier	RL	MDL	Unit	D	Prepared	Analyzed	Dil Fac
Total BTEX	<0.00400	U	0.00400		mg/Kg			07/28/25 14:27	1

Method: SW846 8015 NM - Diesel Range Organics (DRO) (GC)

Analyte	Result	Qualifier	RL	MDL	Unit	D	Prepared	Analyzed	Dil Fac
Total TPH	<50.0	U	50.0		mg/Kg			07/29/25 01:02	1

Method: SW846 8015B NM - Diesel Range Organics (DRO) (GC)

Analyte	Result	Qualifier	RL	MDL	Unit	D	Prepared	Analyzed	Dil Fac
Gasoline Range Organics (GRO)-C6-C10	<50.0	U	50.0		mg/Kg		07/24/25 14:27	07/29/25 01:02	1
Diesel Range Organics (Over C10-C28)	<50.0	U	50.0		mg/Kg		07/24/25 14:27	07/29/25 01:02	1
Oil Range Organics (Over C28-C36)	<50.0	U	50.0		mg/Kg		07/24/25 14:27	07/29/25 01:02	1
Surrogate	%Recovery	Qualifier	Limits				Prepared	Analyzed	Dil Fac
1-Chlorooctane (Surr)	91		70 - 130				07/24/25 14:27	07/29/25 01:02	1
o-Terphenyl (Surr)	84		70 - 130				07/24/25 14:27	07/29/25 01:02	1

Method: EPA 300.0 - Anions, Ion Chromatography - Soluble

Analyte	Result	Qualifier	RL	MDL	Unit	D	Prepared	Analyzed	Dil Fac
Chloride	1300		10.1		mg/Kg			07/25/25 11:57	1

Eurofins Midland

Client Sample Results

Client: Carmona Resources
 Project/Site: GETTY 24 FEDERAL #010

Job ID: 880-60735-1
 SDG: Lea Co, NM

Client Sample ID: T-2 (3.0')

Lab Sample ID: 880-60735-9

Date Collected: 07/23/25 00:00

Matrix: Solid

Date Received: 07/24/25 12:26

Method: SW846 8021B - Volatile Organic Compounds (GC)

Analyte	Result	Qualifier	RL	MDL	Unit	D	Prepared	Analyzed	Dil Fac
Benzene	<0.00200	U	0.00200		mg/Kg		07/24/25 14:24	07/28/25 14:47	1
Toluene	<0.00200	U	0.00200		mg/Kg		07/24/25 14:24	07/28/25 14:47	1
Ethylbenzene	<0.00200	U	0.00200		mg/Kg		07/24/25 14:24	07/28/25 14:47	1
m,p-Xylenes	<0.00401	U	0.00401		mg/Kg		07/24/25 14:24	07/28/25 14:47	1
o-Xylene	<0.00200	U	0.00200		mg/Kg		07/24/25 14:24	07/28/25 14:47	1
Xylenes, Total	<0.00401	U	0.00401		mg/Kg		07/24/25 14:24	07/28/25 14:47	1

Surrogate	%Recovery	Qualifier	Limits	Prepared	Analyzed	Dil Fac
4-Bromofluorobenzene (Surr)	131	S1+	70 - 130	07/24/25 14:24	07/28/25 14:47	1
1,4-Difluorobenzene (Surr)	91		70 - 130	07/24/25 14:24	07/28/25 14:47	1

Method: TAL SOP Total BTEX - Total BTEX Calculation

Analyte	Result	Qualifier	RL	MDL	Unit	D	Prepared	Analyzed	Dil Fac
Total BTEX	<0.00401	U	0.00401		mg/Kg			07/28/25 14:47	1

Method: SW846 8015 NM - Diesel Range Organics (DRO) (GC)

Analyte	Result	Qualifier	RL	MDL	Unit	D	Prepared	Analyzed	Dil Fac
Total TPH	<49.8	U	49.8		mg/Kg			07/29/25 01:17	1

Method: SW846 8015B NM - Diesel Range Organics (DRO) (GC)

Analyte	Result	Qualifier	RL	MDL	Unit	D	Prepared	Analyzed	Dil Fac
Gasoline Range Organics (GRO)-C6-C10	<49.8	U	49.8		mg/Kg		07/24/25 14:27	07/29/25 01:17	1
Diesel Range Organics (Over C10-C28)	<49.8	U	49.8		mg/Kg		07/24/25 14:27	07/29/25 01:17	1
Oil Range Organics (Over C28-C36)	<49.8	U	49.8		mg/Kg		07/24/25 14:27	07/29/25 01:17	1

Surrogate	%Recovery	Qualifier	Limits	Prepared	Analyzed	Dil Fac
1-Chlorooctane (Surr)	102		70 - 130	07/24/25 14:27	07/29/25 01:17	1
o-Terphenyl (Surr)	92		70 - 130	07/24/25 14:27	07/29/25 01:17	1

Method: EPA 300.0 - Anions, Ion Chromatography - Soluble

Analyte	Result	Qualifier	RL	MDL	Unit	D	Prepared	Analyzed	Dil Fac
Chloride	1510		10.1		mg/Kg			07/25/25 12:05	1

Client Sample ID: T-2 (4.0')

Lab Sample ID: 880-60735-10

Date Collected: 07/23/25 00:00

Matrix: Solid

Date Received: 07/24/25 12:26

Method: SW846 8021B - Volatile Organic Compounds (GC)

Analyte	Result	Qualifier	RL	MDL	Unit	D	Prepared	Analyzed	Dil Fac
Benzene	<0.00199	U	0.00199		mg/Kg		07/24/25 14:24	07/28/25 15:07	1
Toluene	<0.00199	U	0.00199		mg/Kg		07/24/25 14:24	07/28/25 15:07	1
Ethylbenzene	<0.00199	U	0.00199		mg/Kg		07/24/25 14:24	07/28/25 15:07	1
m,p-Xylenes	<0.00398	U	0.00398		mg/Kg		07/24/25 14:24	07/28/25 15:07	1
o-Xylene	<0.00199	U	0.00199		mg/Kg		07/24/25 14:24	07/28/25 15:07	1
Xylenes, Total	<0.00398	U	0.00398		mg/Kg		07/24/25 14:24	07/28/25 15:07	1

Surrogate	%Recovery	Qualifier	Limits	Prepared	Analyzed	Dil Fac
4-Bromofluorobenzene (Surr)	127		70 - 130	07/24/25 14:24	07/28/25 15:07	1
1,4-Difluorobenzene (Surr)	91		70 - 130	07/24/25 14:24	07/28/25 15:07	1

Eurofins Midland

Client Sample Results

Client: Carmona Resources
 Project/Site: GETTY 24 FEDERAL #010

Job ID: 880-60735-1
 SDG: Lea Co, NM

Client Sample ID: T-2 (4.0')

Lab Sample ID: 880-60735-10

Date Collected: 07/23/25 00:00

Matrix: Solid

Date Received: 07/24/25 12:26

Method: TAL SOP Total BTEX - Total BTEX Calculation

Analyte	Result	Qualifier	RL	MDL	Unit	D	Prepared	Analyzed	Dil Fac
Total BTEX	<0.00398	U	0.00398		mg/Kg			07/28/25 15:07	1

Method: SW846 8015 NM - Diesel Range Organics (DRO) (GC)

Analyte	Result	Qualifier	RL	MDL	Unit	D	Prepared	Analyzed	Dil Fac
Total TPH	<49.7	U	49.7		mg/Kg			07/29/25 01:34	1

Method: SW846 8015B NM - Diesel Range Organics (DRO) (GC)

Analyte	Result	Qualifier	RL	MDL	Unit	D	Prepared	Analyzed	Dil Fac
Gasoline Range Organics (GRO)-C6-C10	<49.7	U	49.7		mg/Kg		07/24/25 14:27	07/29/25 01:34	1
Diesel Range Organics (Over C10-C28)	<49.7	U	49.7		mg/Kg		07/24/25 14:27	07/29/25 01:34	1
Oil Range Organics (Over C28-C36)	<49.7	U	49.7		mg/Kg		07/24/25 14:27	07/29/25 01:34	1

Surrogate	%Recovery	Qualifier	Limits	Prepared	Analyzed	Dil Fac
1-Chlorooctane (Surr)	102		70 - 130	07/24/25 14:27	07/29/25 01:34	1
o-Terphenyl (Surr)	90		70 - 130	07/24/25 14:27	07/29/25 01:34	1

Method: EPA 300.0 - Anions, Ion Chromatography - Soluble

Analyte	Result	Qualifier	RL	MDL	Unit	D	Prepared	Analyzed	Dil Fac
Chloride	1440		9.98		mg/Kg			07/25/25 12:12	1

Client Sample ID: T-2 (5.0')

Lab Sample ID: 880-60735-11

Date Collected: 07/23/25 00:00

Matrix: Solid

Date Received: 07/24/25 12:26

Method: SW846 8021B - Volatile Organic Compounds (GC)

Analyte	Result	Qualifier	RL	MDL	Unit	D	Prepared	Analyzed	Dil Fac
Benzene	<0.00199	U	0.00199		mg/Kg		07/24/25 14:24	07/28/25 16:41	1
Toluene	<0.00199	U	0.00199		mg/Kg		07/24/25 14:24	07/28/25 16:41	1
Ethylbenzene	<0.00199	U	0.00199		mg/Kg		07/24/25 14:24	07/28/25 16:41	1
m,p-Xylenes	<0.00398	U	0.00398		mg/Kg		07/24/25 14:24	07/28/25 16:41	1
o-Xylene	<0.00199	U	0.00199		mg/Kg		07/24/25 14:24	07/28/25 16:41	1
Xylenes, Total	<0.00398	U	0.00398		mg/Kg		07/24/25 14:24	07/28/25 16:41	1

Surrogate	%Recovery	Qualifier	Limits	Prepared	Analyzed	Dil Fac
4-Bromofluorobenzene (Surr)	124		70 - 130	07/24/25 14:24	07/28/25 16:41	1
1,4-Difluorobenzene (Surr)	93		70 - 130	07/24/25 14:24	07/28/25 16:41	1

Method: TAL SOP Total BTEX - Total BTEX Calculation

Analyte	Result	Qualifier	RL	MDL	Unit	D	Prepared	Analyzed	Dil Fac
Total BTEX	<0.00398	U	0.00398		mg/Kg			07/28/25 16:41	1

Method: SW846 8015 NM - Diesel Range Organics (DRO) (GC)

Analyte	Result	Qualifier	RL	MDL	Unit	D	Prepared	Analyzed	Dil Fac
Total TPH	<49.7	U	49.7		mg/Kg			07/29/25 02:05	1

Method: SW846 8015B NM - Diesel Range Organics (DRO) (GC)

Analyte	Result	Qualifier	RL	MDL	Unit	D	Prepared	Analyzed	Dil Fac
Gasoline Range Organics (GRO)-C6-C10	<49.7	U	49.7		mg/Kg		07/24/25 14:27	07/29/25 02:05	1
Diesel Range Organics (Over C10-C28)	<49.7	U	49.7		mg/Kg		07/24/25 14:27	07/29/25 02:05	1

Eurofins Midland

Client Sample Results

Client: Carmona Resources
 Project/Site: GETTY 24 FEDERAL #010

Job ID: 880-60735-1
 SDG: Lea Co, NM

Client Sample ID: T-2 (5.0')

Lab Sample ID: 880-60735-11

Date Collected: 07/23/25 00:00

Matrix: Solid

Date Received: 07/24/25 12:26

Method: SW846 8015B NM - Diesel Range Organics (DRO) (GC) (Continued)

Analyte	Result	Qualifier	RL	MDL	Unit	D	Prepared	Analyzed	Dil Fac
Oil Range Organics (Over C28-C36)	<49.7	U	49.7		mg/Kg		07/24/25 14:27	07/29/25 02:05	1
Surrogate	%Recovery	Qualifier	Limits				Prepared	Analyzed	Dil Fac
1-Chlorooctane (Surr)	105		70 - 130				07/24/25 14:27	07/29/25 02:05	1
o-Terphenyl (Surr)	92		70 - 130				07/24/25 14:27	07/29/25 02:05	1

Method: EPA 300.0 - Anions, Ion Chromatography - Soluble

Analyte	Result	Qualifier	RL	MDL	Unit	D	Prepared	Analyzed	Dil Fac
Chloride	1090		10.1		mg/Kg			07/25/25 12:20	1

Client Sample ID: T-2 (6.0')

Lab Sample ID: 880-60735-12

Date Collected: 07/23/25 00:00

Matrix: Solid

Date Received: 07/24/25 12:26

Method: SW846 8021B - Volatile Organic Compounds (GC)

Analyte	Result	Qualifier	RL	MDL	Unit	D	Prepared	Analyzed	Dil Fac
Benzene	<0.00200	U	0.00200		mg/Kg		07/24/25 14:24	07/28/25 17:02	1
Toluene	<0.00200	U	0.00200		mg/Kg		07/24/25 14:24	07/28/25 17:02	1
Ethylbenzene	<0.00200	U	0.00200		mg/Kg		07/24/25 14:24	07/28/25 17:02	1
m,p-Xylenes	<0.00399	U	0.00399		mg/Kg		07/24/25 14:24	07/28/25 17:02	1
o-Xylene	<0.00200	U	0.00200		mg/Kg		07/24/25 14:24	07/28/25 17:02	1
Xylenes, Total	<0.00399	U	0.00399		mg/Kg		07/24/25 14:24	07/28/25 17:02	1
Surrogate	%Recovery	Qualifier	Limits				Prepared	Analyzed	Dil Fac
4-Bromofluorobenzene (Surr)	120		70 - 130				07/24/25 14:24	07/28/25 17:02	1
1,4-Difluorobenzene (Surr)	92		70 - 130				07/24/25 14:24	07/28/25 17:02	1

Method: TAL SOP Total BTEX - Total BTEX Calculation

Analyte	Result	Qualifier	RL	MDL	Unit	D	Prepared	Analyzed	Dil Fac
Total BTEX	<0.00399	U	0.00399		mg/Kg			07/28/25 17:02	1

Method: SW846 8015 NM - Diesel Range Organics (DRO) (GC)

Analyte	Result	Qualifier	RL	MDL	Unit	D	Prepared	Analyzed	Dil Fac
Total TPH	<50.0	U	50.0		mg/Kg			07/29/25 02:21	1

Method: SW846 8015B NM - Diesel Range Organics (DRO) (GC)

Analyte	Result	Qualifier	RL	MDL	Unit	D	Prepared	Analyzed	Dil Fac
Gasoline Range Organics (GRO)-C6-C10	<50.0	U	50.0		mg/Kg		07/24/25 14:27	07/29/25 02:21	1
Diesel Range Organics (Over C10-C28)	<50.0	U	50.0		mg/Kg		07/24/25 14:27	07/29/25 02:21	1
Oil Range Organics (Over C28-C36)	<50.0	U	50.0		mg/Kg		07/24/25 14:27	07/29/25 02:21	1
Surrogate	%Recovery	Qualifier	Limits				Prepared	Analyzed	Dil Fac
1-Chlorooctane (Surr)	103		70 - 130				07/24/25 14:27	07/29/25 02:21	1
o-Terphenyl (Surr)	90		70 - 130				07/24/25 14:27	07/29/25 02:21	1

Method: EPA 300.0 - Anions, Ion Chromatography - Soluble

Analyte	Result	Qualifier	RL	MDL	Unit	D	Prepared	Analyzed	Dil Fac
Chloride	748		9.98		mg/Kg			07/25/25 12:28	1

Eurofins Midland

Client Sample Results

Client: Carmona Resources
 Project/Site: GETTY 24 FEDERAL #010

Job ID: 880-60735-1
 SDG: Lea Co, NM

Client Sample ID: T-2 (7.0')

Lab Sample ID: 880-60735-13

Date Collected: 07/23/25 00:00

Matrix: Solid

Date Received: 07/24/25 12:26

Method: SW846 8021B - Volatile Organic Compounds (GC)

Analyte	Result	Qualifier	RL	MDL	Unit	D	Prepared	Analyzed	Dil Fac
Benzene	<0.00200	U	0.00200		mg/Kg		07/24/25 14:24	07/28/25 17:22	1
Toluene	<0.00200	U	0.00200		mg/Kg		07/24/25 14:24	07/28/25 17:22	1
Ethylbenzene	<0.00200	U	0.00200		mg/Kg		07/24/25 14:24	07/28/25 17:22	1
m,p-Xylenes	<0.00401	U	0.00401		mg/Kg		07/24/25 14:24	07/28/25 17:22	1
o-Xylene	<0.00200	U	0.00200		mg/Kg		07/24/25 14:24	07/28/25 17:22	1
Xylenes, Total	<0.00401	U	0.00401		mg/Kg		07/24/25 14:24	07/28/25 17:22	1

Surrogate	%Recovery	Qualifier	Limits	Prepared	Analyzed	Dil Fac
4-Bromofluorobenzene (Surr)	121		70 - 130	07/24/25 14:24	07/28/25 17:22	1
1,4-Difluorobenzene (Surr)	92		70 - 130	07/24/25 14:24	07/28/25 17:22	1

Method: TAL SOP Total BTEX - Total BTEX Calculation

Analyte	Result	Qualifier	RL	MDL	Unit	D	Prepared	Analyzed	Dil Fac
Total BTEX	<0.00401	U	0.00401		mg/Kg			07/28/25 17:22	1

Method: SW846 8015 NM - Diesel Range Organics (DRO) (GC)

Analyte	Result	Qualifier	RL	MDL	Unit	D	Prepared	Analyzed	Dil Fac
Total TPH	<49.9	U	49.9		mg/Kg			07/29/25 02:37	1

Method: SW846 8015B NM - Diesel Range Organics (DRO) (GC)

Analyte	Result	Qualifier	RL	MDL	Unit	D	Prepared	Analyzed	Dil Fac
Gasoline Range Organics (GRO)-C6-C10	<49.9	U	49.9		mg/Kg		07/24/25 14:27	07/29/25 02:37	1
Diesel Range Organics (Over C10-C28)	<49.9	U	49.9		mg/Kg		07/24/25 14:27	07/29/25 02:37	1
Oil Range Organics (Over C28-C36)	<49.9	U	49.9		mg/Kg		07/24/25 14:27	07/29/25 02:37	1

Surrogate	%Recovery	Qualifier	Limits	Prepared	Analyzed	Dil Fac
1-Chlorooctane (Surr)	90		70 - 130	07/24/25 14:27	07/29/25 02:37	1
o-Terphenyl (Surr)	83		70 - 130	07/24/25 14:27	07/29/25 02:37	1

Method: EPA 300.0 - Anions, Ion Chromatography - Soluble

Analyte	Result	Qualifier	RL	MDL	Unit	D	Prepared	Analyzed	Dil Fac
Chloride	1960		50.5		mg/Kg			07/25/25 12:51	5

Client Sample ID: T-2 (8.0')

Lab Sample ID: 880-60735-14

Date Collected: 07/23/25 00:00

Matrix: Solid

Date Received: 07/24/25 12:26

Method: SW846 8021B - Volatile Organic Compounds (GC)

Analyte	Result	Qualifier	RL	MDL	Unit	D	Prepared	Analyzed	Dil Fac
Benzene	<0.00199	U	0.00199		mg/Kg		07/24/25 14:24	07/28/25 17:43	1
Toluene	<0.00199	U	0.00199		mg/Kg		07/24/25 14:24	07/28/25 17:43	1
Ethylbenzene	<0.00199	U	0.00199		mg/Kg		07/24/25 14:24	07/28/25 17:43	1
m,p-Xylenes	<0.00398	U	0.00398		mg/Kg		07/24/25 14:24	07/28/25 17:43	1
o-Xylene	<0.00199	U	0.00199		mg/Kg		07/24/25 14:24	07/28/25 17:43	1
Xylenes, Total	<0.00398	U	0.00398		mg/Kg		07/24/25 14:24	07/28/25 17:43	1

Surrogate	%Recovery	Qualifier	Limits	Prepared	Analyzed	Dil Fac
4-Bromofluorobenzene (Surr)	121		70 - 130	07/24/25 14:24	07/28/25 17:43	1
1,4-Difluorobenzene (Surr)	92		70 - 130	07/24/25 14:24	07/28/25 17:43	1

Eurofins Midland

Client Sample Results

Client: Carmona Resources
 Project/Site: GETTY 24 FEDERAL #010

Job ID: 880-60735-1
 SDG: Lea Co, NM

Client Sample ID: T-2 (8.0')

Lab Sample ID: 880-60735-14

Date Collected: 07/23/25 00:00

Matrix: Solid

Date Received: 07/24/25 12:26

Method: TAL SOP Total BTEX - Total BTEX Calculation

Analyte	Result	Qualifier	RL	MDL	Unit	D	Prepared	Analyzed	Dil Fac
Total BTEX	<0.00398	U	0.00398		mg/Kg			07/28/25 17:43	1

Method: SW846 8015 NM - Diesel Range Organics (DRO) (GC)

Analyte	Result	Qualifier	RL	MDL	Unit	D	Prepared	Analyzed	Dil Fac
Total TPH	<50.0	U	50.0		mg/Kg			07/29/25 02:53	1

Method: SW846 8015B NM - Diesel Range Organics (DRO) (GC)

Analyte	Result	Qualifier	RL	MDL	Unit	D	Prepared	Analyzed	Dil Fac
Gasoline Range Organics (GRO)-C6-C10	<50.0	U	50.0		mg/Kg		07/24/25 14:27	07/29/25 02:53	1
Diesel Range Organics (Over C10-C28)	<50.0	U	50.0		mg/Kg		07/24/25 14:27	07/29/25 02:53	1
Oil Range Organics (Over C28-C36)	<50.0	U	50.0		mg/Kg		07/24/25 14:27	07/29/25 02:53	1
Surrogate	%Recovery	Qualifier	Limits				Prepared	Analyzed	Dil Fac
1-Chlorooctane (Surr)	105		70 - 130				07/24/25 14:27	07/29/25 02:53	1
o-Terphenyl (Surr)	95		70 - 130				07/24/25 14:27	07/29/25 02:53	1

Method: EPA 300.0 - Anions, Ion Chromatography - Soluble

Analyte	Result	Qualifier	RL	MDL	Unit	D	Prepared	Analyzed	Dil Fac
Chloride	2740		50.2		mg/Kg			07/25/25 12:58	5

Client Sample ID: T-2 (9.0')

Lab Sample ID: 880-60735-15

Date Collected: 07/23/25 00:00

Matrix: Solid

Date Received: 07/24/25 12:26

Method: SW846 8021B - Volatile Organic Compounds (GC)

Analyte	Result	Qualifier	RL	MDL	Unit	D	Prepared	Analyzed	Dil Fac
Benzene	<0.00199	U	0.00199		mg/Kg		07/24/25 14:24	07/28/25 18:03	1
Toluene	<0.00199	U	0.00199		mg/Kg		07/24/25 14:24	07/28/25 18:03	1
Ethylbenzene	<0.00199	U	0.00199		mg/Kg		07/24/25 14:24	07/28/25 18:03	1
m,p-Xylenes	<0.00398	U	0.00398		mg/Kg		07/24/25 14:24	07/28/25 18:03	1
o-Xylene	<0.00199	U	0.00199		mg/Kg		07/24/25 14:24	07/28/25 18:03	1
Xylenes, Total	<0.00398	U	0.00398		mg/Kg		07/24/25 14:24	07/28/25 18:03	1
Surrogate	%Recovery	Qualifier	Limits				Prepared	Analyzed	Dil Fac
4-Bromofluorobenzene (Surr)	123		70 - 130				07/24/25 14:24	07/28/25 18:03	1
1,4-Difluorobenzene (Surr)	92		70 - 130				07/24/25 14:24	07/28/25 18:03	1

Method: TAL SOP Total BTEX - Total BTEX Calculation

Analyte	Result	Qualifier	RL	MDL	Unit	D	Prepared	Analyzed	Dil Fac
Total BTEX	<0.00398	U	0.00398		mg/Kg			07/28/25 18:03	1

Method: SW846 8015 NM - Diesel Range Organics (DRO) (GC)

Analyte	Result	Qualifier	RL	MDL	Unit	D	Prepared	Analyzed	Dil Fac
Total TPH	<49.8	U	49.8		mg/Kg			07/29/25 03:09	1

Method: SW846 8015B NM - Diesel Range Organics (DRO) (GC)

Analyte	Result	Qualifier	RL	MDL	Unit	D	Prepared	Analyzed	Dil Fac
Gasoline Range Organics (GRO)-C6-C10	<49.8	U	49.8		mg/Kg		07/24/25 14:27	07/29/25 03:09	1
Diesel Range Organics (Over C10-C28)	<49.8	U	49.8		mg/Kg		07/24/25 14:27	07/29/25 03:09	1

Eurofins Midland

Client Sample Results

Client: Carmona Resources
 Project/Site: GETTY 24 FEDERAL #010

Job ID: 880-60735-1
 SDG: Lea Co, NM

Client Sample ID: T-2 (9.0')

Lab Sample ID: 880-60735-15

Date Collected: 07/23/25 00:00

Matrix: Solid

Date Received: 07/24/25 12:26

Method: SW846 8015B NM - Diesel Range Organics (DRO) (GC) (Continued)

Analyte	Result	Qualifier	RL	MDL	Unit	D	Prepared	Analyzed	Dil Fac
Oil Range Organics (Over C28-C36)	<49.8	U	49.8		mg/Kg		07/24/25 14:27	07/29/25 03:09	1
Surrogate	%Recovery	Qualifier	Limits				Prepared	Analyzed	Dil Fac
1-Chlorooctane (Surr)	103		70 - 130				07/24/25 14:27	07/29/25 03:09	1
o-Terphenyl (Surr)	91		70 - 130				07/24/25 14:27	07/29/25 03:09	1

Method: EPA 300.0 - Anions, Ion Chromatography - Soluble

Analyte	Result	Qualifier	RL	MDL	Unit	D	Prepared	Analyzed	Dil Fac
Chloride	1040		10.1		mg/Kg			07/25/25 13:21	1

Client Sample ID: T-2 (10.0')

Lab Sample ID: 880-60735-16

Date Collected: 07/23/25 00:00

Matrix: Solid

Date Received: 07/24/25 12:26

Method: SW846 8021B - Volatile Organic Compounds (GC)

Analyte	Result	Qualifier	RL	MDL	Unit	D	Prepared	Analyzed	Dil Fac
Benzene	<0.00200	U	0.00200		mg/Kg		07/24/25 14:24	07/28/25 18:24	1
Toluene	<0.00200	U	0.00200		mg/Kg		07/24/25 14:24	07/28/25 18:24	1
Ethylbenzene	<0.00200	U	0.00200		mg/Kg		07/24/25 14:24	07/28/25 18:24	1
m,p-Xylenes	<0.00399	U	0.00399		mg/Kg		07/24/25 14:24	07/28/25 18:24	1
o-Xylene	<0.00200	U	0.00200		mg/Kg		07/24/25 14:24	07/28/25 18:24	1
Xylenes, Total	<0.00399	U	0.00399		mg/Kg		07/24/25 14:24	07/28/25 18:24	1
Surrogate	%Recovery	Qualifier	Limits				Prepared	Analyzed	Dil Fac
4-Bromofluorobenzene (Surr)	128		70 - 130				07/24/25 14:24	07/28/25 18:24	1
1,4-Difluorobenzene (Surr)	91		70 - 130				07/24/25 14:24	07/28/25 18:24	1

Method: TAL SOP Total BTEX - Total BTEX Calculation

Analyte	Result	Qualifier	RL	MDL	Unit	D	Prepared	Analyzed	Dil Fac
Total BTEX	<0.00399	U	0.00399		mg/Kg			07/28/25 18:24	1

Method: SW846 8015 NM - Diesel Range Organics (DRO) (GC)

Analyte	Result	Qualifier	RL	MDL	Unit	D	Prepared	Analyzed	Dil Fac
Total TPH	<49.9	U	49.9		mg/Kg			07/29/25 03:26	1

Method: SW846 8015B NM - Diesel Range Organics (DRO) (GC)

Analyte	Result	Qualifier	RL	MDL	Unit	D	Prepared	Analyzed	Dil Fac
Gasoline Range Organics (GRO)-C6-C10	<49.9	U	49.9		mg/Kg		07/24/25 14:27	07/29/25 03:26	1
Diesel Range Organics (Over C10-C28)	<49.9	U	49.9		mg/Kg		07/24/25 14:27	07/29/25 03:26	1
Oil Range Organics (Over C28-C36)	<49.9	U	49.9		mg/Kg		07/24/25 14:27	07/29/25 03:26	1
Surrogate	%Recovery	Qualifier	Limits				Prepared	Analyzed	Dil Fac
1-Chlorooctane (Surr)	105		70 - 130				07/24/25 14:27	07/29/25 03:26	1
o-Terphenyl (Surr)	91		70 - 130				07/24/25 14:27	07/29/25 03:26	1

Method: EPA 300.0 - Anions, Ion Chromatography - Soluble

Analyte	Result	Qualifier	RL	MDL	Unit	D	Prepared	Analyzed	Dil Fac
Chloride	552		10.0		mg/Kg			07/25/25 13:29	1

Eurofins Midland

Client Sample Results

Client: Carmona Resources
 Project/Site: GETTY 24 FEDERAL #010

Job ID: 880-60735-1
 SDG: Lea Co, NM

Client Sample ID: T-2 (11.0')

Lab Sample ID: 880-60735-17

Date Collected: 07/23/25 00:00

Matrix: Solid

Date Received: 07/24/25 12:26

Method: SW846 8021B - Volatile Organic Compounds (GC)

Analyte	Result	Qualifier	RL	MDL	Unit	D	Prepared	Analyzed	Dil Fac
Benzene	<0.00199	U	0.00199		mg/Kg		07/24/25 14:24	07/28/25 18:44	1
Toluene	<0.00199	U	0.00199		mg/Kg		07/24/25 14:24	07/28/25 18:44	1
Ethylbenzene	<0.00199	U	0.00199		mg/Kg		07/24/25 14:24	07/28/25 18:44	1
m,p-Xylenes	<0.00398	U	0.00398		mg/Kg		07/24/25 14:24	07/28/25 18:44	1
o-Xylene	<0.00199	U	0.00199		mg/Kg		07/24/25 14:24	07/28/25 18:44	1
Xylenes, Total	<0.00398	U	0.00398		mg/Kg		07/24/25 14:24	07/28/25 18:44	1

Surrogate	%Recovery	Qualifier	Limits	Prepared	Analyzed	Dil Fac
4-Bromofluorobenzene (Surr)	127		70 - 130	07/24/25 14:24	07/28/25 18:44	1
1,4-Difluorobenzene (Surr)	91		70 - 130	07/24/25 14:24	07/28/25 18:44	1

Method: TAL SOP Total BTEX - Total BTEX Calculation

Analyte	Result	Qualifier	RL	MDL	Unit	D	Prepared	Analyzed	Dil Fac
Total BTEX	<0.00398	U	0.00398		mg/Kg			07/28/25 18:44	1

Method: SW846 8015 NM - Diesel Range Organics (DRO) (GC)

Analyte	Result	Qualifier	RL	MDL	Unit	D	Prepared	Analyzed	Dil Fac
Total TPH	<49.8	U	49.8		mg/Kg			07/29/25 03:41	1

Method: SW846 8015B NM - Diesel Range Organics (DRO) (GC)

Analyte	Result	Qualifier	RL	MDL	Unit	D	Prepared	Analyzed	Dil Fac
Gasoline Range Organics (GRO)-C6-C10	<49.8	U	49.8		mg/Kg		07/24/25 14:27	07/29/25 03:41	1
Diesel Range Organics (Over C10-C28)	<49.8	U	49.8		mg/Kg		07/24/25 14:27	07/29/25 03:41	1
Oil Range Organics (Over C28-C36)	<49.8	U	49.8		mg/Kg		07/24/25 14:27	07/29/25 03:41	1

Surrogate	%Recovery	Qualifier	Limits	Prepared	Analyzed	Dil Fac
1-Chlorooctane (Surr)	102		70 - 130	07/24/25 14:27	07/29/25 03:41	1
o-Terphenyl (Surr)	90		70 - 130	07/24/25 14:27	07/29/25 03:41	1

Method: EPA 300.0 - Anions, Ion Chromatography - Soluble

Analyte	Result	Qualifier	RL	MDL	Unit	D	Prepared	Analyzed	Dil Fac
Chloride	642		9.98		mg/Kg			07/25/25 13:36	1

Client Sample ID: T-2 (12.0')

Lab Sample ID: 880-60735-18

Date Collected: 07/23/25 00:00

Matrix: Solid

Date Received: 07/24/25 12:26

Method: SW846 8021B - Volatile Organic Compounds (GC)

Analyte	Result	Qualifier	RL	MDL	Unit	D	Prepared	Analyzed	Dil Fac
Benzene	<0.00200	U	0.00200		mg/Kg		07/24/25 14:24	07/28/25 19:04	1
Toluene	<0.00200	U	0.00200		mg/Kg		07/24/25 14:24	07/28/25 19:04	1
Ethylbenzene	<0.00200	U	0.00200		mg/Kg		07/24/25 14:24	07/28/25 19:04	1
m,p-Xylenes	<0.00399	U	0.00399		mg/Kg		07/24/25 14:24	07/28/25 19:04	1
o-Xylene	<0.00200	U	0.00200		mg/Kg		07/24/25 14:24	07/28/25 19:04	1
Xylenes, Total	<0.00399	U	0.00399		mg/Kg		07/24/25 14:24	07/28/25 19:04	1

Surrogate	%Recovery	Qualifier	Limits	Prepared	Analyzed	Dil Fac
4-Bromofluorobenzene (Surr)	122		70 - 130	07/24/25 14:24	07/28/25 19:04	1
1,4-Difluorobenzene (Surr)	93		70 - 130	07/24/25 14:24	07/28/25 19:04	1

Eurofins Midland

Client Sample Results

Client: Carmona Resources
 Project/Site: GETTY 24 FEDERAL #010

Job ID: 880-60735-1
 SDG: Lea Co, NM

Client Sample ID: T-2 (12.0')

Lab Sample ID: 880-60735-18

Date Collected: 07/23/25 00:00

Matrix: Solid

Date Received: 07/24/25 12:26

Method: TAL SOP Total BTEX - Total BTEX Calculation

Analyte	Result	Qualifier	RL	MDL	Unit	D	Prepared	Analyzed	Dil Fac
Total BTEX	<0.00399	U	0.00399		mg/Kg			07/28/25 19:04	1

Method: SW846 8015 NM - Diesel Range Organics (DRO) (GC)

Analyte	Result	Qualifier	RL	MDL	Unit	D	Prepared	Analyzed	Dil Fac
Total TPH	<50.0	U	50.0		mg/Kg			07/29/25 03:58	1

Method: SW846 8015B NM - Diesel Range Organics (DRO) (GC)

Analyte	Result	Qualifier	RL	MDL	Unit	D	Prepared	Analyzed	Dil Fac
Gasoline Range Organics (GRO)-C6-C10	<50.0	U	50.0		mg/Kg		07/24/25 14:27	07/29/25 03:58	1
Diesel Range Organics (Over C10-C28)	<50.0	U	50.0		mg/Kg		07/24/25 14:27	07/29/25 03:58	1
Oil Range Organics (Over C28-C36)	<50.0	U	50.0		mg/Kg		07/24/25 14:27	07/29/25 03:58	1
Surrogate	%Recovery	Qualifier	Limits				Prepared	Analyzed	Dil Fac
1-Chlorooctane (Surr)	100		70 - 130				07/24/25 14:27	07/29/25 03:58	1
o-Terphenyl (Surr)	87		70 - 130				07/24/25 14:27	07/29/25 03:58	1

Method: EPA 300.0 - Anions, Ion Chromatography - Soluble

Analyte	Result	Qualifier	RL	MDL	Unit	D	Prepared	Analyzed	Dil Fac
Chloride	443		10.1		mg/Kg			07/25/25 13:44	1

Client Sample ID: T-2 (13.0')

Lab Sample ID: 880-60735-19

Date Collected: 07/23/25 00:00

Matrix: Solid

Date Received: 07/24/25 12:26

Method: SW846 8021B - Volatile Organic Compounds (GC)

Analyte	Result	Qualifier	RL	MDL	Unit	D	Prepared	Analyzed	Dil Fac
Benzene	<0.00201	U	0.00201		mg/Kg		07/24/25 14:24	07/28/25 19:25	1
Toluene	<0.00201	U	0.00201		mg/Kg		07/24/25 14:24	07/28/25 19:25	1
Ethylbenzene	<0.00201	U	0.00201		mg/Kg		07/24/25 14:24	07/28/25 19:25	1
m,p-Xylenes	<0.00402	U	0.00402		mg/Kg		07/24/25 14:24	07/28/25 19:25	1
o-Xylene	<0.00201	U	0.00201		mg/Kg		07/24/25 14:24	07/28/25 19:25	1
Xylenes, Total	<0.00402	U	0.00402		mg/Kg		07/24/25 14:24	07/28/25 19:25	1
Surrogate	%Recovery	Qualifier	Limits				Prepared	Analyzed	Dil Fac
4-Bromofluorobenzene (Surr)	122		70 - 130				07/24/25 14:24	07/28/25 19:25	1
1,4-Difluorobenzene (Surr)	92		70 - 130				07/24/25 14:24	07/28/25 19:25	1

Method: TAL SOP Total BTEX - Total BTEX Calculation

Analyte	Result	Qualifier	RL	MDL	Unit	D	Prepared	Analyzed	Dil Fac
Total BTEX	<0.00402	U	0.00402		mg/Kg			07/28/25 19:25	1

Method: SW846 8015 NM - Diesel Range Organics (DRO) (GC)

Analyte	Result	Qualifier	RL	MDL	Unit	D	Prepared	Analyzed	Dil Fac
Total TPH	<49.8	U	49.8		mg/Kg			07/29/25 04:14	1

Method: SW846 8015B NM - Diesel Range Organics (DRO) (GC)

Analyte	Result	Qualifier	RL	MDL	Unit	D	Prepared	Analyzed	Dil Fac
Gasoline Range Organics (GRO)-C6-C10	<49.8	U	49.8		mg/Kg		07/24/25 14:27	07/29/25 04:14	1
Diesel Range Organics (Over C10-C28)	<49.8	U	49.8		mg/Kg		07/24/25 14:27	07/29/25 04:14	1

Eurofins Midland

Client Sample Results

Client: Carmona Resources
 Project/Site: GETTY 24 FEDERAL #010

Job ID: 880-60735-1
 SDG: Lea Co, NM

Client Sample ID: T-2 (13.0')

Lab Sample ID: 880-60735-19

Date Collected: 07/23/25 00:00

Matrix: Solid

Date Received: 07/24/25 12:26

Method: SW846 8015B NM - Diesel Range Organics (DRO) (GC) (Continued)

Analyte	Result	Qualifier	RL	MDL	Unit	D	Prepared	Analyzed	Dil Fac
Oil Range Organics (Over C28-C36)	<49.8	U	49.8		mg/Kg		07/24/25 14:27	07/29/25 04:14	1
Surrogate	%Recovery	Qualifier	Limits				Prepared	Analyzed	Dil Fac
1-Chlorooctane (Surr)	104		70 - 130				07/24/25 14:27	07/29/25 04:14	1
o-Terphenyl (Surr)	90		70 - 130				07/24/25 14:27	07/29/25 04:14	1

Method: EPA 300.0 - Anions, Ion Chromatography - Soluble

Analyte	Result	Qualifier	RL	MDL	Unit	D	Prepared	Analyzed	Dil Fac
Chloride	514		9.92		mg/Kg			07/25/25 13:52	1

Client Sample ID: T-3 (0-1.0')

Lab Sample ID: 880-60735-20

Date Collected: 07/23/25 00:00

Matrix: Solid

Date Received: 07/24/25 12:26

Method: SW846 8021B - Volatile Organic Compounds (GC)

Analyte	Result	Qualifier	RL	MDL	Unit	D	Prepared	Analyzed	Dil Fac
Benzene	<0.00200	U	0.00200		mg/Kg		07/24/25 14:24	07/28/25 19:45	1
Toluene	<0.00200	U	0.00200		mg/Kg		07/24/25 14:24	07/28/25 19:45	1
Ethylbenzene	<0.00200	U	0.00200		mg/Kg		07/24/25 14:24	07/28/25 19:45	1
m,p-Xylenes	<0.00401	U	0.00401		mg/Kg		07/24/25 14:24	07/28/25 19:45	1
o-Xylene	<0.00200	U	0.00200		mg/Kg		07/24/25 14:24	07/28/25 19:45	1
Xylenes, Total	<0.00401	U	0.00401		mg/Kg		07/24/25 14:24	07/28/25 19:45	1
Surrogate	%Recovery	Qualifier	Limits				Prepared	Analyzed	Dil Fac
4-Bromofluorobenzene (Surr)	122		70 - 130				07/24/25 14:24	07/28/25 19:45	1
1,4-Difluorobenzene (Surr)	94		70 - 130				07/24/25 14:24	07/28/25 19:45	1

Method: TAL SOP Total BTEX - Total BTEX Calculation

Analyte	Result	Qualifier	RL	MDL	Unit	D	Prepared	Analyzed	Dil Fac
Total BTEX	<0.00401	U	0.00401		mg/Kg			07/28/25 19:45	1

Method: SW846 8015 NM - Diesel Range Organics (DRO) (GC)

Analyte	Result	Qualifier	RL	MDL	Unit	D	Prepared	Analyzed	Dil Fac
Total TPH	<50.0	U	50.0		mg/Kg			07/29/25 04:30	1

Method: SW846 8015B NM - Diesel Range Organics (DRO) (GC)

Analyte	Result	Qualifier	RL	MDL	Unit	D	Prepared	Analyzed	Dil Fac
Gasoline Range Organics (GRO)-C6-C10	<50.0	U	50.0		mg/Kg		07/24/25 14:27	07/29/25 04:30	1
Diesel Range Organics (Over C10-C28)	<50.0	U	50.0		mg/Kg		07/24/25 14:27	07/29/25 04:30	1
Oil Range Organics (Over C28-C36)	<50.0	U	50.0		mg/Kg		07/24/25 14:27	07/29/25 04:30	1
Surrogate	%Recovery	Qualifier	Limits				Prepared	Analyzed	Dil Fac
1-Chlorooctane (Surr)	106		70 - 130				07/24/25 14:27	07/29/25 04:30	1
o-Terphenyl (Surr)	93		70 - 130				07/24/25 14:27	07/29/25 04:30	1

Method: EPA 300.0 - Anions, Ion Chromatography - Soluble

Analyte	Result	Qualifier	RL	MDL	Unit	D	Prepared	Analyzed	Dil Fac
Chloride	1410		50.4		mg/Kg			07/28/25 09:07	5

Eurofins Midland

Client Sample Results

Client: Carmona Resources
 Project/Site: GETTY 24 FEDERAL #010

Job ID: 880-60735-1
 SDG: Lea Co, NM

Client Sample ID: T-3 (1.5')

Lab Sample ID: 880-60735-21

Date Collected: 07/23/25 00:00

Matrix: Solid

Date Received: 07/24/25 12:26

Method: SW846 8021B - Volatile Organic Compounds (GC)

Analyte	Result	Qualifier	RL	MDL	Unit	D	Prepared	Analyzed	Dil Fac
Benzene	<0.00200	U	0.00200		mg/Kg		07/24/25 14:17	07/27/25 15:33	1
Toluene	<0.00200	U	0.00200		mg/Kg		07/24/25 14:17	07/27/25 15:33	1
Ethylbenzene	<0.00200	U	0.00200		mg/Kg		07/24/25 14:17	07/27/25 15:33	1
m,p-Xylenes	<0.00401	U	0.00401		mg/Kg		07/24/25 14:17	07/27/25 15:33	1
o-Xylene	<0.00200	U	0.00200		mg/Kg		07/24/25 14:17	07/27/25 15:33	1
Xylenes, Total	<0.00401	U	0.00401		mg/Kg		07/24/25 14:17	07/27/25 15:33	1

Surrogate	%Recovery	Qualifier	Limits	Prepared	Analyzed	Dil Fac
4-Bromofluorobenzene (Surr)	103		70 - 130	07/24/25 14:17	07/27/25 15:33	1
1,4-Difluorobenzene (Surr)	99		70 - 130	07/24/25 14:17	07/27/25 15:33	1

Method: TAL SOP Total BTEX - Total BTEX Calculation

Analyte	Result	Qualifier	RL	MDL	Unit	D	Prepared	Analyzed	Dil Fac
Total BTEX	<0.00401	U	0.00401		mg/Kg			07/27/25 15:33	1

Method: SW846 8015 NM - Diesel Range Organics (DRO) (GC)

Analyte	Result	Qualifier	RL	MDL	Unit	D	Prepared	Analyzed	Dil Fac
Total TPH	<49.9	U	49.9		mg/Kg			07/28/25 14:32	1

Method: SW846 8015B NM - Diesel Range Organics (DRO) (GC)

Analyte	Result	Qualifier	RL	MDL	Unit	D	Prepared	Analyzed	Dil Fac
Gasoline Range Organics (GRO)-C6-C10	<49.9	U	49.9		mg/Kg		07/24/25 14:28	07/28/25 14:32	1
Diesel Range Organics (Over C10-C28)	<49.9	U	49.9		mg/Kg		07/24/25 14:28	07/28/25 14:32	1
Oil Range Organics (Over C28-C36)	<49.9	U	49.9		mg/Kg		07/24/25 14:28	07/28/25 14:32	1

Surrogate	%Recovery	Qualifier	Limits	Prepared	Analyzed	Dil Fac
1-Chlorooctane (Surr)	87		70 - 130	07/24/25 14:28	07/28/25 14:32	1
o-Terphenyl (Surr)	79		70 - 130	07/24/25 14:28	07/28/25 14:32	1

Method: EPA 300.0 - Anions, Ion Chromatography - Soluble

Analyte	Result	Qualifier	RL	MDL	Unit	D	Prepared	Analyzed	Dil Fac
Chloride	95.3		10.1		mg/Kg			07/25/25 14:07	1

Client Sample ID: T-3 (2.0')

Lab Sample ID: 880-60735-22

Date Collected: 07/23/25 00:00

Matrix: Solid

Date Received: 07/24/25 12:26

Method: SW846 8021B - Volatile Organic Compounds (GC)

Analyte	Result	Qualifier	RL	MDL	Unit	D	Prepared	Analyzed	Dil Fac
Benzene	<0.00199	U	0.00199		mg/Kg		07/24/25 14:17	07/27/25 15:53	1
Toluene	<0.00199	U	0.00199		mg/Kg		07/24/25 14:17	07/27/25 15:53	1
Ethylbenzene	<0.00199	U	0.00199		mg/Kg		07/24/25 14:17	07/27/25 15:53	1
m,p-Xylenes	<0.00398	U	0.00398		mg/Kg		07/24/25 14:17	07/27/25 15:53	1
o-Xylene	<0.00199	U	0.00199		mg/Kg		07/24/25 14:17	07/27/25 15:53	1
Xylenes, Total	<0.00398	U	0.00398		mg/Kg		07/24/25 14:17	07/27/25 15:53	1

Surrogate	%Recovery	Qualifier	Limits	Prepared	Analyzed	Dil Fac
4-Bromofluorobenzene (Surr)	101		70 - 130	07/24/25 14:17	07/27/25 15:53	1
1,4-Difluorobenzene (Surr)	94		70 - 130	07/24/25 14:17	07/27/25 15:53	1

Eurofins Midland

Client Sample Results

Client: Carmona Resources
 Project/Site: GETTY 24 FEDERAL #010

Job ID: 880-60735-1
 SDG: Lea Co, NM

Client Sample ID: T-3 (2.0')

Lab Sample ID: 880-60735-22

Date Collected: 07/23/25 00:00

Matrix: Solid

Date Received: 07/24/25 12:26

Method: TAL SOP Total BTEX - Total BTEX Calculation

Analyte	Result	Qualifier	RL	MDL	Unit	D	Prepared	Analyzed	Dil Fac
Total BTEX	<0.00398	U	0.00398		mg/Kg			07/27/25 15:53	1

Method: SW846 8015 NM - Diesel Range Organics (DRO) (GC)

Analyte	Result	Qualifier	RL	MDL	Unit	D	Prepared	Analyzed	Dil Fac
Total TPH	<49.8	U	49.8		mg/Kg			07/28/25 15:20	1

Method: SW846 8015B NM - Diesel Range Organics (DRO) (GC)

Analyte	Result	Qualifier	RL	MDL	Unit	D	Prepared	Analyzed	Dil Fac
Gasoline Range Organics (GRO)-C6-C10	<49.8	U	49.8		mg/Kg		07/24/25 14:28	07/28/25 15:20	1
Diesel Range Organics (Over C10-C28)	<49.8	U	49.8		mg/Kg		07/24/25 14:28	07/28/25 15:20	1
Oil Range Organics (Over C28-C36)	<49.8	U	49.8		mg/Kg		07/24/25 14:28	07/28/25 15:20	1

Surrogate	%Recovery	Qualifier	Limits	Prepared	Analyzed	Dil Fac
1-Chlorooctane (Surr)	101		70 - 130	07/24/25 14:28	07/28/25 15:20	1
o-Terphenyl (Surr)	86		70 - 130	07/24/25 14:28	07/28/25 15:20	1

Method: EPA 300.0 - Anions, Ion Chromatography - Soluble

Analyte	Result	Qualifier	RL	MDL	Unit	D	Prepared	Analyzed	Dil Fac
Chloride	132		10.0		mg/Kg			07/25/25 11:32	1

Client Sample ID: T-3 (3.0')

Lab Sample ID: 880-60735-23

Date Collected: 07/23/25 00:00

Matrix: Solid

Date Received: 07/24/25 12:26

Method: SW846 8021B - Volatile Organic Compounds (GC)

Analyte	Result	Qualifier	RL	MDL	Unit	D	Prepared	Analyzed	Dil Fac
Benzene	<0.00199	U	0.00199		mg/Kg		07/24/25 14:17	07/27/25 17:28	1
Toluene	<0.00199	U	0.00199		mg/Kg		07/24/25 14:17	07/27/25 17:28	1
Ethylbenzene	<0.00199	U	0.00199		mg/Kg		07/24/25 14:17	07/27/25 17:28	1
m,p-Xylenes	<0.00398	U	0.00398		mg/Kg		07/24/25 14:17	07/27/25 17:28	1
o-Xylene	<0.00199	U	0.00199		mg/Kg		07/24/25 14:17	07/27/25 17:28	1
Xylenes, Total	<0.00398	U	0.00398		mg/Kg		07/24/25 14:17	07/27/25 17:28	1

Surrogate	%Recovery	Qualifier	Limits	Prepared	Analyzed	Dil Fac
4-Bromofluorobenzene (Surr)	105		70 - 130	07/24/25 14:17	07/27/25 17:28	1
1,4-Difluorobenzene (Surr)	94		70 - 130	07/24/25 14:17	07/27/25 17:28	1

Method: TAL SOP Total BTEX - Total BTEX Calculation

Analyte	Result	Qualifier	RL	MDL	Unit	D	Prepared	Analyzed	Dil Fac
Total BTEX	<0.00398	U	0.00398		mg/Kg			07/27/25 17:28	1

Method: SW846 8015 NM - Diesel Range Organics (DRO) (GC)

Analyte	Result	Qualifier	RL	MDL	Unit	D	Prepared	Analyzed	Dil Fac
Total TPH	<49.9	U	49.9		mg/Kg			07/28/25 15:36	1

Method: SW846 8015B NM - Diesel Range Organics (DRO) (GC)

Analyte	Result	Qualifier	RL	MDL	Unit	D	Prepared	Analyzed	Dil Fac
Gasoline Range Organics (GRO)-C6-C10	<49.9	U	49.9		mg/Kg		07/24/25 14:28	07/28/25 15:36	1
Diesel Range Organics (Over C10-C28)	<49.9	U	49.9		mg/Kg		07/24/25 14:28	07/28/25 15:36	1

Eurofins Midland

Client Sample Results

Client: Carmona Resources
 Project/Site: GETTY 24 FEDERAL #010

Job ID: 880-60735-1
 SDG: Lea Co, NM

Client Sample ID: T-3 (3.0')

Lab Sample ID: 880-60735-23

Date Collected: 07/23/25 00:00

Matrix: Solid

Date Received: 07/24/25 12:26

Method: SW846 8015B NM - Diesel Range Organics (DRO) (GC) (Continued)

Analyte	Result	Qualifier	RL	MDL	Unit	D	Prepared	Analyzed	Dil Fac
Oil Range Organics (Over C28-C36)	<49.9	U	49.9		mg/Kg		07/24/25 14:28	07/28/25 15:36	1
Surrogate	%Recovery	Qualifier	Limits				Prepared	Analyzed	Dil Fac
1-Chlorooctane (Surr)	104		70 - 130				07/24/25 14:28	07/28/25 15:36	1
o-Terphenyl (Surr)	92		70 - 130				07/24/25 14:28	07/28/25 15:36	1

Method: EPA 300.0 - Anions, Ion Chromatography - Soluble

Analyte	Result	Qualifier	RL	MDL	Unit	D	Prepared	Analyzed	Dil Fac
Chloride	555		9.98		mg/Kg			07/25/25 11:49	1

Client Sample ID: T-3 (4.0')

Lab Sample ID: 880-60735-24

Date Collected: 07/23/25 00:00

Matrix: Solid

Date Received: 07/24/25 12:26

Method: SW846 8021B - Volatile Organic Compounds (GC)

Analyte	Result	Qualifier	RL	MDL	Unit	D	Prepared	Analyzed	Dil Fac
Benzene	<0.00200	U	0.00200		mg/Kg		07/24/25 14:17	07/27/25 17:48	1
Toluene	<0.00200	U	0.00200		mg/Kg		07/24/25 14:17	07/27/25 17:48	1
Ethylbenzene	<0.00200	U	0.00200		mg/Kg		07/24/25 14:17	07/27/25 17:48	1
m,p-Xylenes	<0.00399	U	0.00399		mg/Kg		07/24/25 14:17	07/27/25 17:48	1
o-Xylene	<0.00200	U	0.00200		mg/Kg		07/24/25 14:17	07/27/25 17:48	1
Xylenes, Total	<0.00399	U	0.00399		mg/Kg		07/24/25 14:17	07/27/25 17:48	1
Surrogate	%Recovery	Qualifier	Limits				Prepared	Analyzed	Dil Fac
4-Bromofluorobenzene (Surr)	94		70 - 130				07/24/25 14:17	07/27/25 17:48	1
1,4-Difluorobenzene (Surr)	101		70 - 130				07/24/25 14:17	07/27/25 17:48	1

Method: TAL SOP Total BTEX - Total BTEX Calculation

Analyte	Result	Qualifier	RL	MDL	Unit	D	Prepared	Analyzed	Dil Fac
Total BTEX	<0.00399	U	0.00399		mg/Kg			07/27/25 17:48	1

Method: SW846 8015 NM - Diesel Range Organics (DRO) (GC)

Analyte	Result	Qualifier	RL	MDL	Unit	D	Prepared	Analyzed	Dil Fac
Total TPH	<50.0	U	50.0		mg/Kg			07/28/25 15:52	1

Method: SW846 8015B NM - Diesel Range Organics (DRO) (GC)

Analyte	Result	Qualifier	RL	MDL	Unit	D	Prepared	Analyzed	Dil Fac
Gasoline Range Organics (GRO)-C6-C10	<50.0	U	50.0		mg/Kg		07/24/25 14:28	07/28/25 15:52	1
Diesel Range Organics (Over C10-C28)	<50.0	U	50.0		mg/Kg		07/24/25 14:28	07/28/25 15:52	1
Oil Range Organics (Over C28-C36)	<50.0	U	50.0		mg/Kg		07/24/25 14:28	07/28/25 15:52	1
Surrogate	%Recovery	Qualifier	Limits				Prepared	Analyzed	Dil Fac
1-Chlorooctane (Surr)	103		70 - 130				07/24/25 14:28	07/28/25 15:52	1
o-Terphenyl (Surr)	93		70 - 130				07/24/25 14:28	07/28/25 15:52	1

Method: EPA 300.0 - Anions, Ion Chromatography - Soluble

Analyte	Result	Qualifier	RL	MDL	Unit	D	Prepared	Analyzed	Dil Fac
Chloride	574		10.1		mg/Kg			07/25/25 11:55	1

Eurofins Midland

Client Sample Results

Client: Carmona Resources
 Project/Site: GETTY 24 FEDERAL #010

Job ID: 880-60735-1
 SDG: Lea Co, NM

Client Sample ID: T-3 (5.0')

Lab Sample ID: 880-60735-25

Date Collected: 07/23/25 00:00

Matrix: Solid

Date Received: 07/24/25 12:26

Method: SW846 8021B - Volatile Organic Compounds (GC)

Analyte	Result	Qualifier	RL	MDL	Unit	D	Prepared	Analyzed	Dil Fac
Benzene	<0.00201	U	0.00201		mg/Kg		07/24/25 14:17	07/27/25 18:09	1
Toluene	<0.00201	U	0.00201		mg/Kg		07/24/25 14:17	07/27/25 18:09	1
Ethylbenzene	<0.00201	U	0.00201		mg/Kg		07/24/25 14:17	07/27/25 18:09	1
m,p-Xylenes	<0.00402	U	0.00402		mg/Kg		07/24/25 14:17	07/27/25 18:09	1
o-Xylene	<0.00201	U	0.00201		mg/Kg		07/24/25 14:17	07/27/25 18:09	1
Xylenes, Total	<0.00402	U	0.00402		mg/Kg		07/24/25 14:17	07/27/25 18:09	1

Surrogate	%Recovery	Qualifier	Limits	Prepared	Analyzed	Dil Fac
4-Bromofluorobenzene (Surr)	92		70 - 130	07/24/25 14:17	07/27/25 18:09	1
1,4-Difluorobenzene (Surr)	100		70 - 130	07/24/25 14:17	07/27/25 18:09	1

Method: TAL SOP Total BTEX - Total BTEX Calculation

Analyte	Result	Qualifier	RL	MDL	Unit	D	Prepared	Analyzed	Dil Fac
Total BTEX	<0.00402	U	0.00402		mg/Kg			07/27/25 18:09	1

Method: SW846 8015 NM - Diesel Range Organics (DRO) (GC)

Analyte	Result	Qualifier	RL	MDL	Unit	D	Prepared	Analyzed	Dil Fac
Total TPH	<49.8	U	49.8		mg/Kg			07/28/25 16:07	1

Method: SW846 8015B NM - Diesel Range Organics (DRO) (GC)

Analyte	Result	Qualifier	RL	MDL	Unit	D	Prepared	Analyzed	Dil Fac
Gasoline Range Organics (GRO)-C6-C10	<49.8	U	49.8		mg/Kg		07/24/25 14:28	07/28/25 16:07	1
Diesel Range Organics (Over C10-C28)	<49.8	U	49.8		mg/Kg		07/24/25 14:28	07/28/25 16:07	1
Oil Range Organics (Over C28-C36)	<49.8	U	49.8		mg/Kg		07/24/25 14:28	07/28/25 16:07	1

Surrogate	%Recovery	Qualifier	Limits	Prepared	Analyzed	Dil Fac
1-Chlorooctane (Surr)	108		70 - 130	07/24/25 14:28	07/28/25 16:07	1
o-Terphenyl (Surr)	92		70 - 130	07/24/25 14:28	07/28/25 16:07	1

Method: EPA 300.0 - Anions, Ion Chromatography - Soluble

Analyte	Result	Qualifier	RL	MDL	Unit	D	Prepared	Analyzed	Dil Fac
Chloride	523		10.0		mg/Kg			07/25/25 12:01	1

Client Sample ID: T-4 (0-1.0')

Lab Sample ID: 880-60735-26

Date Collected: 07/23/25 00:00

Matrix: Solid

Date Received: 07/24/25 12:26

Method: SW846 8021B - Volatile Organic Compounds (GC)

Analyte	Result	Qualifier	RL	MDL	Unit	D	Prepared	Analyzed	Dil Fac
Benzene	<0.00201	U	0.00201		mg/Kg		07/24/25 14:17	07/27/25 18:29	1
Toluene	<0.00201	U	0.00201		mg/Kg		07/24/25 14:17	07/27/25 18:29	1
Ethylbenzene	<0.00201	U	0.00201		mg/Kg		07/24/25 14:17	07/27/25 18:29	1
m,p-Xylenes	<0.00402	U	0.00402		mg/Kg		07/24/25 14:17	07/27/25 18:29	1
o-Xylene	<0.00201	U	0.00201		mg/Kg		07/24/25 14:17	07/27/25 18:29	1
Xylenes, Total	<0.00402	U	0.00402		mg/Kg		07/24/25 14:17	07/27/25 18:29	1

Surrogate	%Recovery	Qualifier	Limits	Prepared	Analyzed	Dil Fac
4-Bromofluorobenzene (Surr)	97		70 - 130	07/24/25 14:17	07/27/25 18:29	1
1,4-Difluorobenzene (Surr)	98		70 - 130	07/24/25 14:17	07/27/25 18:29	1

Eurofins Midland

Client Sample Results

Client: Carmona Resources
 Project/Site: GETTY 24 FEDERAL #010

Job ID: 880-60735-1
 SDG: Lea Co, NM

Client Sample ID: T-4 (0-1.0')

Lab Sample ID: 880-60735-26

Date Collected: 07/23/25 00:00

Matrix: Solid

Date Received: 07/24/25 12:26

Method: TAL SOP Total BTEX - Total BTEX Calculation

Analyte	Result	Qualifier	RL	MDL	Unit	D	Prepared	Analyzed	Dil Fac
Total BTEX	<0.00402	U	0.00402		mg/Kg			07/27/25 18:29	1

Method: SW846 8015 NM - Diesel Range Organics (DRO) (GC)

Analyte	Result	Qualifier	RL	MDL	Unit	D	Prepared	Analyzed	Dil Fac
Total TPH	131		49.9		mg/Kg			07/28/25 16:23	1

Method: SW846 8015B NM - Diesel Range Organics (DRO) (GC)

Analyte	Result	Qualifier	RL	MDL	Unit	D	Prepared	Analyzed	Dil Fac
Gasoline Range Organics (GRO)-C6-C10	<49.9	U	49.9		mg/Kg		07/24/25 14:28	07/28/25 16:23	1
Diesel Range Organics (Over C10-C28)	131		49.9		mg/Kg		07/24/25 14:28	07/28/25 16:23	1
Oil Range Organics (Over C28-C36)	<49.9	U	49.9		mg/Kg		07/24/25 14:28	07/28/25 16:23	1
Surrogate	%Recovery	Qualifier	Limits				Prepared	Analyzed	Dil Fac
1-Chlorooctane (Surr)	88		70 - 130				07/24/25 14:28	07/28/25 16:23	1
o-Terphenyl (Surr)	79		70 - 130				07/24/25 14:28	07/28/25 16:23	1

Method: EPA 300.0 - Anions, Ion Chromatography - Soluble

Analyte	Result	Qualifier	RL	MDL	Unit	D	Prepared	Analyzed	Dil Fac
Chloride	350		9.96		mg/Kg			07/25/25 12:06	1

Client Sample ID: T-4 (1.5')

Lab Sample ID: 880-60735-27

Date Collected: 07/23/25 00:00

Matrix: Solid

Date Received: 07/24/25 12:26

Method: SW846 8021B - Volatile Organic Compounds (GC)

Analyte	Result	Qualifier	RL	MDL	Unit	D	Prepared	Analyzed	Dil Fac
Benzene	<0.00199	U	0.00199		mg/Kg		07/24/25 14:17	07/27/25 18:50	1
Toluene	<0.00199	U	0.00199		mg/Kg		07/24/25 14:17	07/27/25 18:50	1
Ethylbenzene	<0.00199	U	0.00199		mg/Kg		07/24/25 14:17	07/27/25 18:50	1
m,p-Xylenes	<0.00398	U	0.00398		mg/Kg		07/24/25 14:17	07/27/25 18:50	1
o-Xylene	<0.00199	U	0.00199		mg/Kg		07/24/25 14:17	07/27/25 18:50	1
Xylenes, Total	<0.00398	U	0.00398		mg/Kg		07/24/25 14:17	07/27/25 18:50	1
Surrogate	%Recovery	Qualifier	Limits				Prepared	Analyzed	Dil Fac
4-Bromofluorobenzene (Surr)	103		70 - 130				07/24/25 14:17	07/27/25 18:50	1
1,4-Difluorobenzene (Surr)	95		70 - 130				07/24/25 14:17	07/27/25 18:50	1

Method: TAL SOP Total BTEX - Total BTEX Calculation

Analyte	Result	Qualifier	RL	MDL	Unit	D	Prepared	Analyzed	Dil Fac
Total BTEX	<0.00398	U	0.00398		mg/Kg			07/27/25 18:50	1

Method: SW846 8015 NM - Diesel Range Organics (DRO) (GC)

Analyte	Result	Qualifier	RL	MDL	Unit	D	Prepared	Analyzed	Dil Fac
Total TPH	<50.0	U	50.0		mg/Kg			07/28/25 16:39	1

Method: SW846 8015B NM - Diesel Range Organics (DRO) (GC)

Analyte	Result	Qualifier	RL	MDL	Unit	D	Prepared	Analyzed	Dil Fac
Gasoline Range Organics (GRO)-C6-C10	<50.0	U	50.0		mg/Kg		07/24/25 14:28	07/28/25 16:39	1
Diesel Range Organics (Over C10-C28)	<50.0	U	50.0		mg/Kg		07/24/25 14:28	07/28/25 16:39	1

Eurofins Midland

Client Sample Results

Client: Carmona Resources
 Project/Site: GETTY 24 FEDERAL #010

Job ID: 880-60735-1
 SDG: Lea Co, NM

Client Sample ID: T-4 (1.5')

Lab Sample ID: 880-60735-27

Date Collected: 07/23/25 00:00

Matrix: Solid

Date Received: 07/24/25 12:26

Method: SW846 8015B NM - Diesel Range Organics (DRO) (GC) (Continued)

Analyte	Result	Qualifier	RL	MDL	Unit	D	Prepared	Analyzed	Dil Fac
Oil Range Organics (Over C28-C36)	<50.0	U	50.0		mg/Kg		07/24/25 14:28	07/28/25 16:39	1
Surrogate	%Recovery	Qualifier	Limits				Prepared	Analyzed	Dil Fac
1-Chlorooctane (Surr)	99		70 - 130				07/24/25 14:28	07/28/25 16:39	1
o-Terphenyl (Surr)	86		70 - 130				07/24/25 14:28	07/28/25 16:39	1

Method: EPA 300.0 - Anions, Ion Chromatography - Soluble

Analyte	Result	Qualifier	RL	MDL	Unit	D	Prepared	Analyzed	Dil Fac
Chloride	69.0		10.1		mg/Kg			07/25/25 12:23	1

Client Sample ID: T-4 (2.0')

Lab Sample ID: 880-60735-28

Date Collected: 07/23/25 00:00

Matrix: Solid

Date Received: 07/24/25 12:26

Method: SW846 8021B - Volatile Organic Compounds (GC)

Analyte	Result	Qualifier	RL	MDL	Unit	D	Prepared	Analyzed	Dil Fac
Benzene	<0.00200	U	0.00200		mg/Kg		07/24/25 14:17	07/27/25 19:10	1
Toluene	<0.00200	U	0.00200		mg/Kg		07/24/25 14:17	07/27/25 19:10	1
Ethylbenzene	<0.00200	U	0.00200		mg/Kg		07/24/25 14:17	07/27/25 19:10	1
m,p-Xylenes	<0.00399	U	0.00399		mg/Kg		07/24/25 14:17	07/27/25 19:10	1
o-Xylene	<0.00200	U	0.00200		mg/Kg		07/24/25 14:17	07/27/25 19:10	1
Xylenes, Total	<0.00399	U	0.00399		mg/Kg		07/24/25 14:17	07/27/25 19:10	1
Surrogate	%Recovery	Qualifier	Limits				Prepared	Analyzed	Dil Fac
4-Bromofluorobenzene (Surr)	102		70 - 130				07/24/25 14:17	07/27/25 19:10	1
1,4-Difluorobenzene (Surr)	103		70 - 130				07/24/25 14:17	07/27/25 19:10	1

Method: TAL SOP Total BTEX - Total BTEX Calculation

Analyte	Result	Qualifier	RL	MDL	Unit	D	Prepared	Analyzed	Dil Fac
Total BTEX	<0.00399	U	0.00399		mg/Kg			07/27/25 19:10	1

Method: SW846 8015 NM - Diesel Range Organics (DRO) (GC)

Analyte	Result	Qualifier	RL	MDL	Unit	D	Prepared	Analyzed	Dil Fac
Total TPH	<49.8	U	49.8		mg/Kg			07/28/25 16:55	1

Method: SW846 8015B NM - Diesel Range Organics (DRO) (GC)

Analyte	Result	Qualifier	RL	MDL	Unit	D	Prepared	Analyzed	Dil Fac
Gasoline Range Organics (GRO)-C6-C10	<49.8	U	49.8		mg/Kg		07/24/25 14:28	07/28/25 16:55	1
Diesel Range Organics (Over C10-C28)	<49.8	U	49.8		mg/Kg		07/24/25 14:28	07/28/25 16:55	1
Oil Range Organics (Over C28-C36)	<49.8	U	49.8		mg/Kg		07/24/25 14:28	07/28/25 16:55	1
Surrogate	%Recovery	Qualifier	Limits				Prepared	Analyzed	Dil Fac
1-Chlorooctane (Surr)	105		70 - 130				07/24/25 14:28	07/28/25 16:55	1
o-Terphenyl (Surr)	93		70 - 130				07/24/25 14:28	07/28/25 16:55	1

Method: EPA 300.0 - Anions, Ion Chromatography - Soluble

Analyte	Result	Qualifier	RL	MDL	Unit	D	Prepared	Analyzed	Dil Fac
Chloride	119		10.1		mg/Kg			07/25/25 12:29	1

Eurofins Midland

Client Sample Results

Client: Carmona Resources
 Project/Site: GETTY 24 FEDERAL #010

Job ID: 880-60735-1
 SDG: Lea Co, NM

Client Sample ID: T-4 (3.0')

Lab Sample ID: 880-60735-29

Date Collected: 07/23/25 00:00

Matrix: Solid

Date Received: 07/24/25 12:26

Method: SW846 8021B - Volatile Organic Compounds (GC)

Analyte	Result	Qualifier	RL	MDL	Unit	D	Prepared	Analyzed	Dil Fac
Benzene	<0.00201	U	0.00201		mg/Kg		07/24/25 14:17	07/27/25 19:31	1
Toluene	<0.00201	U	0.00201		mg/Kg		07/24/25 14:17	07/27/25 19:31	1
Ethylbenzene	<0.00201	U	0.00201		mg/Kg		07/24/25 14:17	07/27/25 19:31	1
m,p-Xylenes	<0.00402	U	0.00402		mg/Kg		07/24/25 14:17	07/27/25 19:31	1
o-Xylene	<0.00201	U	0.00201		mg/Kg		07/24/25 14:17	07/27/25 19:31	1
Xylenes, Total	<0.00402	U	0.00402		mg/Kg		07/24/25 14:17	07/27/25 19:31	1

Surrogate	%Recovery	Qualifier	Limits	Prepared	Analyzed	Dil Fac
4-Bromofluorobenzene (Surr)	97		70 - 130	07/24/25 14:17	07/27/25 19:31	1
1,4-Difluorobenzene (Surr)	94		70 - 130	07/24/25 14:17	07/27/25 19:31	1

Method: TAL SOP Total BTEX - Total BTEX Calculation

Analyte	Result	Qualifier	RL	MDL	Unit	D	Prepared	Analyzed	Dil Fac
Total BTEX	<0.00402	U	0.00402		mg/Kg			07/27/25 19:31	1

Method: SW846 8015 NM - Diesel Range Organics (DRO) (GC)

Analyte	Result	Qualifier	RL	MDL	Unit	D	Prepared	Analyzed	Dil Fac
Total TPH	<49.8	U	49.8		mg/Kg			07/28/25 17:11	1

Method: SW846 8015B NM - Diesel Range Organics (DRO) (GC)

Analyte	Result	Qualifier	RL	MDL	Unit	D	Prepared	Analyzed	Dil Fac
Gasoline Range Organics (GRO)-C6-C10	<49.8	U	49.8		mg/Kg		07/24/25 14:28	07/28/25 17:11	1
Diesel Range Organics (Over C10-C28)	<49.8	U	49.8		mg/Kg		07/24/25 14:28	07/28/25 17:11	1
Oil Range Organics (Over C28-C36)	<49.8	U	49.8		mg/Kg		07/24/25 14:28	07/28/25 17:11	1

Surrogate	%Recovery	Qualifier	Limits	Prepared	Analyzed	Dil Fac
1-Chlorooctane (Surr)	107		70 - 130	07/24/25 14:28	07/28/25 17:11	1
o-Terphenyl (Surr)	95		70 - 130	07/24/25 14:28	07/28/25 17:11	1

Method: EPA 300.0 - Anions, Ion Chromatography - Soluble

Analyte	Result	Qualifier	RL	MDL	Unit	D	Prepared	Analyzed	Dil Fac
Chloride	465		9.98		mg/Kg			07/25/25 12:35	1

Client Sample ID: T-4 (4.0')

Lab Sample ID: 880-60735-30

Date Collected: 07/23/25 00:00

Matrix: Solid

Date Received: 07/24/25 12:26

Method: SW846 8021B - Volatile Organic Compounds (GC)

Analyte	Result	Qualifier	RL	MDL	Unit	D	Prepared	Analyzed	Dil Fac
Benzene	<0.00200	U	0.00200		mg/Kg		07/24/25 14:17	07/27/25 19:51	1
Toluene	<0.00200	U	0.00200		mg/Kg		07/24/25 14:17	07/27/25 19:51	1
Ethylbenzene	<0.00200	U	0.00200		mg/Kg		07/24/25 14:17	07/27/25 19:51	1
m,p-Xylenes	<0.00401	U	0.00401		mg/Kg		07/24/25 14:17	07/27/25 19:51	1
o-Xylene	<0.00200	U	0.00200		mg/Kg		07/24/25 14:17	07/27/25 19:51	1
Xylenes, Total	<0.00401	U	0.00401		mg/Kg		07/24/25 14:17	07/27/25 19:51	1

Surrogate	%Recovery	Qualifier	Limits	Prepared	Analyzed	Dil Fac
4-Bromofluorobenzene (Surr)	104		70 - 130	07/24/25 14:17	07/27/25 19:51	1
1,4-Difluorobenzene (Surr)	103		70 - 130	07/24/25 14:17	07/27/25 19:51	1

Eurofins Midland

Client Sample Results

Client: Carmona Resources
 Project/Site: GETTY 24 FEDERAL #010

Job ID: 880-60735-1
 SDG: Lea Co, NM

Client Sample ID: T-4 (4.0')

Lab Sample ID: 880-60735-30

Date Collected: 07/23/25 00:00

Matrix: Solid

Date Received: 07/24/25 12:26

Method: TAL SOP Total BTEX - Total BTEX Calculation

Analyte	Result	Qualifier	RL	MDL	Unit	D	Prepared	Analyzed	Dil Fac
Total BTEX	<0.00401	U	0.00401		mg/Kg			07/27/25 19:51	1

Method: SW846 8015 NM - Diesel Range Organics (DRO) (GC)

Analyte	Result	Qualifier	RL	MDL	Unit	D	Prepared	Analyzed	Dil Fac
Total TPH	<49.7	U	49.7		mg/Kg			07/28/25 17:26	1

Method: SW846 8015B NM - Diesel Range Organics (DRO) (GC)

Analyte	Result	Qualifier	RL	MDL	Unit	D	Prepared	Analyzed	Dil Fac
Gasoline Range Organics (GRO)-C6-C10	<49.7	U	49.7		mg/Kg		07/24/25 14:28	07/28/25 17:26	1
Diesel Range Organics (Over C10-C28)	<49.7	U	49.7		mg/Kg		07/24/25 14:28	07/28/25 17:26	1
Oil Range Organics (Over C28-C36)	<49.7	U	49.7		mg/Kg		07/24/25 14:28	07/28/25 17:26	1

Surrogate	%Recovery	Qualifier	Limits	Prepared	Analyzed	Dil Fac
1-Chlorooctane (Surr)	93		70 - 130	07/24/25 14:28	07/28/25 17:26	1
o-Terphenyl (Surr)	86		70 - 130	07/24/25 14:28	07/28/25 17:26	1

Method: EPA 300.0 - Anions, Ion Chromatography - Soluble

Analyte	Result	Qualifier	RL	MDL	Unit	D	Prepared	Analyzed	Dil Fac
Chloride	151		10.1		mg/Kg			07/25/25 12:40	1

Surrogate Summary

Client: Carmona Resources
Project/Site: GETTY 24 FEDERAL #010

Job ID: 880-60735-1
SDG: Lea Co, NM

Method: 8021B - Volatile Organic Compounds (GC)

Matrix: Solid

Prep Type: Total/NA

Lab Sample ID	Client Sample ID	Percent Surrogate Recovery (Acceptance Limits)	
		BFB1 (70-130)	DFBZ1 (70-130)
880-60732-A-1-A MS	Matrix Spike	103	101
880-60732-A-1-B MSD	Matrix Spike Duplicate	103	101
880-60735-1	T-1 (0-1.0')	130	94
880-60735-1 MS	T-1 (0-1.0')	121	97
880-60735-1 MSD	T-1 (0-1.0')	116	99
880-60735-2	T-1 (1.5')	121	94
880-60735-3	T-1 (2.0')	124	75
880-60735-4	T-1 (3.0')	132 S1+	94
880-60735-5	T-1 (4.0')	120	94
880-60735-6	T-2 (0-1.0')	121	92
880-60735-7	T-2 (1.5')	125	92
880-60735-8	T-2 (2.0')	120	93
880-60735-9	T-2 (3.0')	131 S1+	91
880-60735-10	T-2 (4.0')	127	91
880-60735-11	T-2 (5.0')	124	93
880-60735-12	T-2 (6.0')	120	92
880-60735-13	T-2 (7.0')	121	92
880-60735-14	T-2 (8.0')	121	92
880-60735-15	T-2 (9.0')	123	92
880-60735-16	T-2 (10.0')	128	91
880-60735-17	T-2 (11.0')	127	91
880-60735-18	T-2 (12.0')	122	93
880-60735-19	T-2 (13.0')	122	92
880-60735-20	T-3 (0-1.0')	122	94
880-60735-21	T-3 (1.5')	103	99
880-60735-22	T-3 (2.0')	101	94
880-60735-23	T-3 (3.0')	105	94
880-60735-24	T-3 (4.0')	94	101
880-60735-25	T-3 (5.0')	92	100
880-60735-26	T-4 (0-1.0')	97	98
880-60735-27	T-4 (1.5')	103	95
880-60735-28	T-4 (2.0')	102	103
880-60735-29	T-4 (3.0')	97	94
880-60735-30	T-4 (4.0')	104	103
LCS 880-114946/1-A	Lab Control Sample	106	106
LCS 880-114949/1-A	Lab Control Sample	119	97
LCSD 880-114946/2-A	Lab Control Sample Dup	103	101
LCSD 880-114949/2-A	Lab Control Sample Dup	116	100
MB 880-114946/5-A	Method Blank	102	92
MB 880-114949/5-A	Method Blank	116	88
MB 880-114968/5-A	Method Blank	102	86

Surrogate Legend

BFB = 4-Bromofluorobenzene (Surr)

DFBZ = 1,4-Difluorobenzene (Surr)

Surrogate Summary

Client: Carmona Resources
 Project/Site: GETTY 24 FEDERAL #010

Job ID: 880-60735-1
 SDG: Lea Co, NM

Method: 8015B NM - Diesel Range Organics (DRO) (GC)

Matrix: Solid

Prep Type: Total/NA

Lab Sample ID	Client Sample ID	Percent Surrogate Recovery (Acceptance Limits)	
		1CO1 (70-130)	OTPH1 (70-130)
880-60735-1	T-1 (0-1.0')	104	92
880-60735-1 MS	T-1 (0-1.0')	94	94
880-60735-1 MSD	T-1 (0-1.0')	94	92
880-60735-2	T-1 (1.5')	89	79
880-60735-3	T-1 (2.0')	104	93
880-60735-4	T-1 (3.0')	106	94
880-60735-5	T-1 (4.0')	95	88
880-60735-6	T-2 (0-1.0')	103	89
880-60735-7	T-2 (1.5')	100	87
880-60735-8	T-2 (2.0')	91	84
880-60735-9	T-2 (3.0')	102	92
880-60735-10	T-2 (4.0')	102	90
880-60735-11	T-2 (5.0')	105	92
880-60735-12	T-2 (6.0')	103	90
880-60735-13	T-2 (7.0')	90	83
880-60735-14	T-2 (8.0')	105	95
880-60735-15	T-2 (9.0')	103	91
880-60735-16	T-2 (10.0')	105	91
880-60735-17	T-2 (11.0')	102	90
880-60735-18	T-2 (12.0')	100	87
880-60735-19	T-2 (13.0')	104	90
880-60735-20	T-3 (0-1.0')	106	93
880-60735-21	T-3 (1.5')	87	79
880-60735-21 MS	T-3 (1.5')	92	88
880-60735-21 MSD	T-3 (1.5')	92	87
880-60735-22	T-3 (2.0')	101	86
880-60735-23	T-3 (3.0')	104	92
880-60735-24	T-3 (4.0')	103	93
880-60735-25	T-3 (5.0')	108	92
880-60735-26	T-4 (0-1.0')	88	79
880-60735-27	T-4 (1.5')	99	86
880-60735-28	T-4 (2.0')	105	93
880-60735-29	T-4 (3.0')	107	95
880-60735-30	T-4 (4.0')	93	86
LCS 880-114950/2-A	Lab Control Sample	117	103
LCS 880-114951/2-A	Lab Control Sample	95	94
LCSD 880-114950/3-A	Lab Control Sample Dup	98	102
LCSD 880-114951/3-A	Lab Control Sample Dup	80	84
MB 880-114950/1-A	Method Blank	94	91
MB 880-114951/1-A	Method Blank	97	96

Surrogate Legend

1CO = 1-Chlorooctane (Surr)
 OTPH = o-Terphenyl (Surr)

QC Sample Results

Client: Carmona Resources
 Project/Site: GETTY 24 FEDERAL #010

Job ID: 880-60735-1
 SDG: Lea Co, NM

Method: 8021B - Volatile Organic Compounds (GC)

Lab Sample ID: MB 880-114946/5-A
 Matrix: Solid
 Analysis Batch: 115077

Client Sample ID: Method Blank
 Prep Type: Total/NA
 Prep Batch: 114946

Analyte	MB Result	MB Qualifier	RL	MDL	Unit	D	Prepared	Analyzed	Dil Fac
Benzene	<0.00200	U	0.00200		mg/Kg		07/24/25 14:17	07/27/25 12:27	1
Toluene	<0.00200	U	0.00200		mg/Kg		07/24/25 14:17	07/27/25 12:27	1
Ethylbenzene	<0.00200	U	0.00200		mg/Kg		07/24/25 14:17	07/27/25 12:27	1
m,p-Xylenes	<0.00400	U	0.00400		mg/Kg		07/24/25 14:17	07/27/25 12:27	1
o-Xylene	<0.00200	U	0.00200		mg/Kg		07/24/25 14:17	07/27/25 12:27	1
Xylenes, Total	<0.00400	U	0.00400		mg/Kg		07/24/25 14:17	07/27/25 12:27	1

Surrogate	MB %Recovery	MB Qualifier	Limits	Prepared	Analyzed	Dil Fac
4-Bromofluorobenzene (Surr)	102		70 - 130	07/24/25 14:17	07/27/25 12:27	1
1,4-Difluorobenzene (Surr)	92		70 - 130	07/24/25 14:17	07/27/25 12:27	1

Lab Sample ID: LCS 880-114946/1-A
 Matrix: Solid
 Analysis Batch: 115077

Client Sample ID: Lab Control Sample
 Prep Type: Total/NA
 Prep Batch: 114946

Analyte	Spike Added	LCS Result	LCS Qualifier	Unit	D	%Rec	%Rec Limits
Benzene	0.100	0.09575		mg/Kg		96	70 - 130
Toluene	0.100	0.08972		mg/Kg		90	70 - 130
Ethylbenzene	0.100	0.09908		mg/Kg		99	70 - 130
m,p-Xylenes	0.200	0.1960		mg/Kg		98	70 - 130
o-Xylene	0.100	0.09937		mg/Kg		99	70 - 130

Surrogate	LCS %Recovery	LCS Qualifier	Limits
4-Bromofluorobenzene (Surr)	106		70 - 130
1,4-Difluorobenzene (Surr)	106		70 - 130

Lab Sample ID: LCSD 880-114946/2-A
 Matrix: Solid
 Analysis Batch: 115077

Client Sample ID: Lab Control Sample Dup
 Prep Type: Total/NA
 Prep Batch: 114946

Analyte	Spike Added	LCSD Result	LCSD Qualifier	Unit	D	%Rec	%Rec Limits	RPD	RPD Limit
Benzene	0.100	0.09831		mg/Kg		98	70 - 130	3	35
Toluene	0.100	0.08955		mg/Kg		90	70 - 130	0	35
Ethylbenzene	0.100	0.09953		mg/Kg		100	70 - 130	0	35
m,p-Xylenes	0.200	0.1976		mg/Kg		99	70 - 130	1	35
o-Xylene	0.100	0.09959		mg/Kg		100	70 - 130	0	35

Surrogate	LCSD %Recovery	LCSD Qualifier	Limits
4-Bromofluorobenzene (Surr)	103		70 - 130
1,4-Difluorobenzene (Surr)	101		70 - 130

Lab Sample ID: 880-60732-A-1-A MS
 Matrix: Solid
 Analysis Batch: 115077

Client Sample ID: Matrix Spike
 Prep Type: Total/NA
 Prep Batch: 114946

Analyte	Sample Result	Sample Qualifier	Spike Added	MS Result	MS Qualifier	Unit	D	%Rec	%Rec Limits
Benzene	<0.00200	U	0.100	0.08942		mg/Kg		89	70 - 130
Toluene	<0.00200	U	0.100	0.07977		mg/Kg		80	70 - 130

Eurofins Midland

QC Sample Results

Client: Carmona Resources
 Project/Site: GETTY 24 FEDERAL #010

Job ID: 880-60735-1
 SDG: Lea Co, NM

Method: 8021B - Volatile Organic Compounds (GC) (Continued)

Lab Sample ID: 880-60732-A-1-A MS

Client Sample ID: Matrix Spike

Matrix: Solid

Prep Type: Total/NA

Analysis Batch: 115077

Prep Batch: 114946

Analyte	Sample	Sample	Spike Added	MS	MS	Unit	D	%Rec	%Rec Limits
	Result	Qualifier		Result	Qualifier				
Ethylbenzene	<0.00200	U	0.100	0.08703		mg/Kg		87	70 - 130
m,p-Xylenes	<0.00399	U	0.200	0.1715		mg/Kg		86	70 - 130
o-Xylene	<0.00200	U	0.100	0.08572		mg/Kg		86	70 - 130

Surrogate	MS	MS	Limits
	%Recovery	Qualifier	
4-Bromofluorobenzene (Surr)	103		70 - 130
1,4-Difluorobenzene (Surr)	101		70 - 130

Lab Sample ID: 880-60732-A-1-B MSD

Client Sample ID: Matrix Spike Duplicate

Matrix: Solid

Prep Type: Total/NA

Analysis Batch: 115077

Prep Batch: 114946

Analyte	Sample	Sample	Spike Added	MSD	MSD	Unit	D	%Rec	%Rec Limits	RPD	Limit
	Result	Qualifier		Result	Qualifier						
Benzene	<0.00200	U	0.100	0.09204		mg/Kg		92	70 - 130	3	35
Toluene	<0.00200	U	0.100	0.08630		mg/Kg		86	70 - 130	8	35
Ethylbenzene	<0.00200	U	0.100	0.09292		mg/Kg		93	70 - 130	7	35
m,p-Xylenes	<0.00399	U	0.200	0.1821		mg/Kg		91	70 - 130	6	35
o-Xylene	<0.00200	U	0.100	0.09140		mg/Kg		91	70 - 130	6	35

Surrogate	MSD	MSD	Limits
	%Recovery	Qualifier	
4-Bromofluorobenzene (Surr)	103		70 - 130
1,4-Difluorobenzene (Surr)	101		70 - 130

Lab Sample ID: MB 880-114949/5-A

Client Sample ID: Method Blank

Matrix: Solid

Prep Type: Total/NA

Analysis Batch: 115087

Prep Batch: 114949

Analyte	MB	MB	RL	MDL	Unit	D	Prepared	Analyzed	Dil Fac
	Result	Qualifier							
Benzene	<0.00200	U	0.00200		mg/Kg		07/24/25 14:24	07/28/25 11:42	1
Toluene	<0.00200	U	0.00200		mg/Kg		07/24/25 14:24	07/28/25 11:42	1
Ethylbenzene	<0.00200	U	0.00200		mg/Kg		07/24/25 14:24	07/28/25 11:42	1
m,p-Xylenes	<0.00400	U	0.00400		mg/Kg		07/24/25 14:24	07/28/25 11:42	1
o-Xylene	<0.00200	U	0.00200		mg/Kg		07/24/25 14:24	07/28/25 11:42	1
Xylenes, Total	<0.00400	U	0.00400		mg/Kg		07/24/25 14:24	07/28/25 11:42	1

Surrogate	MB	MB	Limits	Prepared	Analyzed	Dil Fac
	%Recovery	Qualifier				
4-Bromofluorobenzene (Surr)	116		70 - 130	07/24/25 14:24	07/28/25 11:42	1
1,4-Difluorobenzene (Surr)	88		70 - 130	07/24/25 14:24	07/28/25 11:42	1

Lab Sample ID: LCS 880-114949/1-A

Client Sample ID: Lab Control Sample

Matrix: Solid

Prep Type: Total/NA

Analysis Batch: 115087

Prep Batch: 114949

Analyte	Spike Added	LCS	LCS	Unit	D	%Rec	%Rec Limits
		Result	Qualifier				
Benzene	0.100	0.1138		mg/Kg		114	70 - 130
Toluene	0.100	0.09873		mg/Kg		99	70 - 130
Ethylbenzene	0.100	0.1051		mg/Kg		105	70 - 130
m,p-Xylenes	0.200	0.2037		mg/Kg		102	70 - 130

Eurofins Midland

QC Sample Results

Client: Carmona Resources
 Project/Site: GETTY 24 FEDERAL #010

Job ID: 880-60735-1
 SDG: Lea Co, NM

Method: 8021B - Volatile Organic Compounds (GC) (Continued)

Lab Sample ID: LCS 880-114949/1-A
 Matrix: Solid
 Analysis Batch: 115087

Client Sample ID: Lab Control Sample
 Prep Type: Total/NA
 Prep Batch: 114949

Analyte	Spike Added	LCS Result	LCS Qualifier	Unit	D	%Rec	%Rec Limits
o-Xylene	0.100	0.1030		mg/Kg		103	70 - 130

Surrogate	LCS %Recovery	LCS Qualifier	Limits
4-Bromofluorobenzene (Surr)	119		70 - 130
1,4-Difluorobenzene (Surr)	97		70 - 130

Lab Sample ID: LCSD 880-114949/2-A
 Matrix: Solid
 Analysis Batch: 115087

Client Sample ID: Lab Control Sample Dup
 Prep Type: Total/NA
 Prep Batch: 114949

Analyte	Spike Added	LCSD Result	LCSD Qualifier	Unit	D	%Rec	%Rec Limits	RPD	Limit
Benzene	0.100	0.1171		mg/Kg		117	70 - 130	3	35
Toluene	0.100	0.1024		mg/Kg		102	70 - 130	4	35
Ethylbenzene	0.100	0.1083		mg/Kg		108	70 - 130	3	35
m,p-Xylenes	0.200	0.2101		mg/Kg		105	70 - 130	3	35
o-Xylene	0.100	0.1064		mg/Kg		106	70 - 130	3	35

Surrogate	LCSD %Recovery	LCSD Qualifier	Limits
4-Bromofluorobenzene (Surr)	116		70 - 130
1,4-Difluorobenzene (Surr)	100		70 - 130

Lab Sample ID: 880-60735-1 MS
 Matrix: Solid
 Analysis Batch: 115087

Client Sample ID: T-1 (0-1.0')
 Prep Type: Total/NA
 Prep Batch: 114949

Analyte	Sample Result	Sample Qualifier	Spike Added	MS Result	MS Qualifier	Unit	D	%Rec	%Rec Limits
Benzene	<0.00200	U	0.100	0.1077		mg/Kg		108	70 - 130
Toluene	<0.00200	U	0.100	0.09640		mg/Kg		96	70 - 130
Ethylbenzene	<0.00200	U	0.100	0.1022		mg/Kg		102	70 - 130
m,p-Xylenes	<0.00399	U	0.200	0.1989		mg/Kg		99	70 - 130
o-Xylene	<0.00200	U	0.100	0.1006		mg/Kg		101	70 - 130

Surrogate	MS %Recovery	MS Qualifier	Limits
4-Bromofluorobenzene (Surr)	121		70 - 130
1,4-Difluorobenzene (Surr)	97		70 - 130

Lab Sample ID: 880-60735-1 MSD
 Matrix: Solid
 Analysis Batch: 115087

Client Sample ID: T-1 (0-1.0')
 Prep Type: Total/NA
 Prep Batch: 114949

Analyte	Sample Result	Sample Qualifier	Spike Added	MSD Result	MSD Qualifier	Unit	D	%Rec	%Rec Limits	RPD	Limit
Benzene	<0.00200	U	0.100	0.1120		mg/Kg		112	70 - 130	4	35
Toluene	<0.00200	U	0.100	0.09719		mg/Kg		97	70 - 130	1	35
Ethylbenzene	<0.00200	U	0.100	0.1009		mg/Kg		101	70 - 130	1	35
m,p-Xylenes	<0.00399	U	0.200	0.1951		mg/Kg		98	70 - 130	2	35
o-Xylene	<0.00200	U	0.100	0.09853		mg/Kg		99	70 - 130	2	35

QC Sample Results

Client: Carmona Resources
 Project/Site: GETTY 24 FEDERAL #010

Job ID: 880-60735-1
 SDG: Lea Co, NM

Method: 8021B - Volatile Organic Compounds (GC) (Continued)

Lab Sample ID: 880-60735-1 MSD
 Matrix: Solid
 Analysis Batch: 115087

Client Sample ID: T-1 (0-1.0)
 Prep Type: Total/NA
 Prep Batch: 114949

Surrogate	MSD %Recovery	MSD Qualifier	Limits
4-Bromofluorobenzene (Surr)	116		70 - 130
1,4-Difluorobenzene (Surr)	99		70 - 130

Lab Sample ID: MB 880-114968/5-A
 Matrix: Solid
 Analysis Batch: 115077

Client Sample ID: Method Blank
 Prep Type: Total/NA
 Prep Batch: 114968

Analyte	MB MB		RL	MDL	Unit	D	Prepared	Analyzed	Dil Fac
	Result	Qualifier							
Benzene	<0.00200	U	0.00200		mg/Kg		07/24/25 15:15	07/27/25 01:29	1
Toluene	<0.00200	U	0.00200		mg/Kg		07/24/25 15:15	07/27/25 01:29	1
Ethylbenzene	<0.00200	U	0.00200		mg/Kg		07/24/25 15:15	07/27/25 01:29	1
m,p-Xylenes	<0.00400	U	0.00400		mg/Kg		07/24/25 15:15	07/27/25 01:29	1
o-Xylene	<0.00200	U	0.00200		mg/Kg		07/24/25 15:15	07/27/25 01:29	1
Xylenes, Total	<0.00400	U	0.00400		mg/Kg		07/24/25 15:15	07/27/25 01:29	1

Surrogate	MB %Recovery	MB Qualifier	Limits	Prepared	Analyzed	Dil Fac
4-Bromofluorobenzene (Surr)	102		70 - 130	07/24/25 15:15	07/27/25 01:29	1
1,4-Difluorobenzene (Surr)	86		70 - 130	07/24/25 15:15	07/27/25 01:29	1

Method: 8015B NM - Diesel Range Organics (DRO) (GC)

Lab Sample ID: MB 880-114950/1-A
 Matrix: Solid
 Analysis Batch: 115152

Client Sample ID: Method Blank
 Prep Type: Total/NA
 Prep Batch: 114950

Analyte	MB MB		RL	MDL	Unit	D	Prepared	Analyzed	Dil Fac
	Result	Qualifier							
Gasoline Range Organics (GRO)-C6-C10	<50.0	U	50.0		mg/Kg		07/24/25 14:27	07/28/25 21:50	1
Diesel Range Organics (Over C10-C28)	<50.0	U	50.0		mg/Kg		07/24/25 14:27	07/28/25 21:50	1
Oil Range Organics (Over C28-C36)	<50.0	U	50.0		mg/Kg		07/24/25 14:27	07/28/25 21:50	1

Surrogate	MB %Recovery	MB Qualifier	Limits	Prepared	Analyzed	Dil Fac
1-Chlorooctane (Surr)	94		70 - 130	07/24/25 14:27	07/28/25 21:50	1
o-Terphenyl (Surr)	91		70 - 130	07/24/25 14:27	07/28/25 21:50	1

Lab Sample ID: LCS 880-114950/2-A
 Matrix: Solid
 Analysis Batch: 115152

Client Sample ID: Lab Control Sample
 Prep Type: Total/NA
 Prep Batch: 114950

Analyte	Spike Added	LCS LCS		Unit	D	%Rec	%Rec Limits
		Result	Qualifier				
Gasoline Range Organics (GRO)-C6-C10	1000	993.3		mg/Kg		99	70 - 130
Diesel Range Organics (Over C10-C28)	1000	921.9		mg/Kg		92	70 - 130

Surrogate	LCS %Recovery	LCS Qualifier	Limits
1-Chlorooctane (Surr)	117		70 - 130
o-Terphenyl (Surr)	103		70 - 130

Eurofins Midland

QC Sample Results

Client: Carmona Resources
 Project/Site: GETTY 24 FEDERAL #010

Job ID: 880-60735-1
 SDG: Lea Co, NM

Method: 8015B NM - Diesel Range Organics (DRO) (GC)

Lab Sample ID: LCSD 880-114950/3-A
 Matrix: Solid
 Analysis Batch: 115152

Client Sample ID: Lab Control Sample Dup
 Prep Type: Total/NA
 Prep Batch: 114950

Analyte	Spike Added	LCSD Result	LCSD Qualifier	Unit	D	%Rec	%Rec Limits	RPD	RPD Limit	
Gasoline Range Organics (GRO)-C6-C10	1000	981.4		mg/Kg		98	70 - 130	1	20	
Diesel Range Organics (Over C10-C28)	1000	979.4		mg/Kg		98	70 - 130	6	20	
		LCSD	LCSD							
Surrogate		%Recovery	Qualifier	Limits						
1-Chlorooctane (Surr)		98		70 - 130						
o-Terphenyl (Surr)		102		70 - 130						

Lab Sample ID: 880-60735-1 MS
 Matrix: Solid
 Analysis Batch: 115152

Client Sample ID: T-1 (0-1.0')
 Prep Type: Total/NA
 Prep Batch: 114950

Analyte	Sample Result	Sample Qualifier	Spike Added	MS Result	MS Qualifier	Unit	D	%Rec	%Rec Limits
Gasoline Range Organics (GRO)-C6-C10	<50.0	U	999	823.0		mg/Kg		82	70 - 130
Diesel Range Organics (Over C10-C28)	<50.0	U	999	877.5		mg/Kg		84	70 - 130
		MS	MS						
Surrogate		%Recovery	Qualifier	Limits					
1-Chlorooctane (Surr)		94		70 - 130					
o-Terphenyl (Surr)		94		70 - 130					

Lab Sample ID: 880-60735-1 MSD
 Matrix: Solid
 Analysis Batch: 115152

Client Sample ID: T-1 (0-1.0')
 Prep Type: Total/NA
 Prep Batch: 114950

Analyte	Sample Result	Sample Qualifier	Spike Added	MSD Result	MSD Qualifier	Unit	D	%Rec	%Rec Limits	RPD	RPD Limit
Gasoline Range Organics (GRO)-C6-C10	<50.0	U	999	808.2		mg/Kg		81	70 - 130	2	20
Diesel Range Organics (Over C10-C28)	<50.0	U	999	882.9		mg/Kg		84	70 - 130	1	20
		MSD	MSD								
Surrogate		%Recovery	Qualifier	Limits							
1-Chlorooctane (Surr)		94		70 - 130							
o-Terphenyl (Surr)		92		70 - 130							

Lab Sample ID: MB 880-114951/1-A
 Matrix: Solid
 Analysis Batch: 115152

Client Sample ID: Method Blank
 Prep Type: Total/NA
 Prep Batch: 114951

Analyte	MB Result	MB Qualifier	RL	MDL	Unit	D	Prepared	Analyzed	Dil Fac
Gasoline Range Organics (GRO)-C6-C10	<50.0	U	50.0		mg/Kg		07/24/25 14:28	07/28/25 10:15	1
Diesel Range Organics (Over C10-C28)	<50.0	U	50.0		mg/Kg		07/24/25 14:28	07/28/25 10:15	1
Oil Range Organics (Over C28-C36)	<50.0	U	50.0		mg/Kg		07/24/25 14:28	07/28/25 10:15	1

Eurofins Midland

QC Sample Results

Client: Carmona Resources
 Project/Site: GETTY 24 FEDERAL #010

Job ID: 880-60735-1
 SDG: Lea Co, NM

Method: 8015B NM - Diesel Range Organics (DRO) (GC) (Continued)

Lab Sample ID: MB 880-114951/1-A
Matrix: Solid
Analysis Batch: 115152

Client Sample ID: Method Blank
Prep Type: Total/NA
Prep Batch: 114951

Surrogate	MB MB		Limits	Prepared	Analyzed	Dil Fac
	%Recovery	Qualifier				
1-Chlorooctane (Surr)	97		70 - 130	07/24/25 14:28	07/28/25 10:15	1
o-Terphenyl (Surr)	96		70 - 130	07/24/25 14:28	07/28/25 10:15	1

Lab Sample ID: LCS 880-114951/2-A
Matrix: Solid
Analysis Batch: 115152

Client Sample ID: Lab Control Sample
Prep Type: Total/NA
Prep Batch: 114951

Analyte	Spike Added	LCS LCS		Unit	D	%Rec	%Rec Limits
		Result	Qualifier				
Gasoline Range Organics (GRO)-C6-C10	1000	970.1		mg/Kg		97	70 - 130
Diesel Range Organics (Over C10-C28)	1000	906.4		mg/Kg		91	70 - 130

Surrogate	LCS LCS		Limits
	%Recovery	Qualifier	
1-Chlorooctane (Surr)	95		70 - 130
o-Terphenyl (Surr)	94		70 - 130

Lab Sample ID: LCSD 880-114951/3-A
Matrix: Solid
Analysis Batch: 115152

Client Sample ID: Lab Control Sample Dup
Prep Type: Total/NA
Prep Batch: 114951

Analyte	Spike Added	LCSD LCSD		Unit	D	%Rec	%Rec Limits	RPD	RPD Limit
		Result	Qualifier						
Gasoline Range Organics (GRO)-C6-C10	1000	811.4		mg/Kg		81	70 - 130	18	20
Diesel Range Organics (Over C10-C28)	1000	805.2		mg/Kg		81	70 - 130	12	20

Surrogate	LCSD LCSD		Limits
	%Recovery	Qualifier	
1-Chlorooctane (Surr)	80		70 - 130
o-Terphenyl (Surr)	84		70 - 130

Lab Sample ID: 880-60735-21 MS
Matrix: Solid
Analysis Batch: 115152

Client Sample ID: T-3 (1.5')
Prep Type: Total/NA
Prep Batch: 114951

Analyte	Sample Result	Sample Qualifier	Spike Added	MS MS		Unit	D	%Rec	%Rec Limits
				Result	Qualifier				
Gasoline Range Organics (GRO)-C6-C10	<49.9	U	999	804.5		mg/Kg		81	70 - 130
Diesel Range Organics (Over C10-C28)	<49.9	U	999	851.6		mg/Kg		83	70 - 130

Surrogate	MS MS		Limits
	%Recovery	Qualifier	
1-Chlorooctane (Surr)	92		70 - 130
o-Terphenyl (Surr)	88		70 - 130

QC Sample Results

Client: Carmona Resources
 Project/Site: GETTY 24 FEDERAL #010

Job ID: 880-60735-1
 SDG: Lea Co, NM

Method: 8015B NM - Diesel Range Organics (DRO) (GC) (Continued)

Lab Sample ID: 880-60735-21 MSD
 Matrix: Solid
 Analysis Batch: 115152

Client Sample ID: T-3 (1.5')
 Prep Type: Total/NA
 Prep Batch: 114951

Analyte	Sample Result	Sample Qualifier	Spike Added	MSD Result	MSD Qualifier	Unit	D	%Rec	%Rec Limits	RPD	RPD Limit
Gasoline Range Organics (GRO)-C6-C10	<49.9	U	999	787.4		mg/Kg		79	70 - 130	2	20
Diesel Range Organics (Over C10-C28)	<49.9	U	999	845.0		mg/Kg		83	70 - 130	1	20
Surrogate	%Recovery	MSD Qualifier									Limits
1-Chlorooctane (Surr)	92										70 - 130
o-Terphenyl (Surr)	87										70 - 130

Method: 300.0 - Anions, Ion Chromatography

Lab Sample ID: MB 880-114965/1-A
 Matrix: Solid
 Analysis Batch: 114985

Client Sample ID: Method Blank
 Prep Type: Soluble

Analyte	MB Result	MB Qualifier	RL	MDL	Unit	D	Prepared	Analyzed	Dil Fac
Chloride	<10.0	U	10.0		mg/Kg			07/25/25 10:18	1

Lab Sample ID: LCS 880-114965/2-A
 Matrix: Solid
 Analysis Batch: 114985

Client Sample ID: Lab Control Sample
 Prep Type: Soluble

Analyte	Spike Added	LCS Result	LCS Qualifier	Unit	D	%Rec	%Rec Limits
Chloride	250	267.6		mg/Kg		107	90 - 110

Lab Sample ID: LCSD 880-114965/3-A
 Matrix: Solid
 Analysis Batch: 114985

Client Sample ID: Lab Control Sample Dup
 Prep Type: Soluble

Analyte	Spike Added	LCSD Result	LCSD Qualifier	Unit	D	%Rec	%Rec Limits	RPD	RPD Limit
Chloride	250	269.3		mg/Kg		108	90 - 110	1	20

Lab Sample ID: 880-60735-12 MS
 Matrix: Solid
 Analysis Batch: 114985

Client Sample ID: T-2 (6.0')
 Prep Type: Soluble

Analyte	Sample Result	Sample Qualifier	Spike Added	MS Result	MS Qualifier	Unit	D	%Rec	%Rec Limits
Chloride	748		250	1020		mg/Kg		109	90 - 110

Lab Sample ID: 880-60735-12 MSD
 Matrix: Solid
 Analysis Batch: 114985

Client Sample ID: T-2 (6.0')
 Prep Type: Soluble

Analyte	Sample Result	Sample Qualifier	Spike Added	MSD Result	MSD Qualifier	Unit	D	%Rec	%Rec Limits	RPD	RPD Limit
Chloride	748		250	1010		mg/Kg		105	90 - 110	1	20

QC Sample Results

Client: Carmona Resources
 Project/Site: GETTY 24 FEDERAL #010

Job ID: 880-60735-1
 SDG: Lea Co, NM

Method: 300.0 - Anions, Ion Chromatography (Continued)

Lab Sample ID: MB 880-114969/1-A
 Matrix: Solid
 Analysis Batch: 114987

Client Sample ID: Method Blank
 Prep Type: Soluble

Analyte	MB Result	MB Qualifier	RL	MDL	Unit	D	Prepared	Analyzed	Dil Fac
Chloride	<10.0	U	10.0		mg/Kg			07/25/25 11:15	1

Lab Sample ID: LCS 880-114969/2-A
 Matrix: Solid
 Analysis Batch: 114987

Client Sample ID: Lab Control Sample
 Prep Type: Soluble

Analyte	Spike Added	LCS Result	LCS Qualifier	Unit	D	%Rec	%Rec Limits
Chloride	250	247.9		mg/Kg		99	90 - 110

Lab Sample ID: LCSD 880-114969/3-A
 Matrix: Solid
 Analysis Batch: 114987

Client Sample ID: Lab Control Sample Dup
 Prep Type: Soluble

Analyte	Spike Added	LCSD Result	LCSD Qualifier	Unit	D	%Rec	%Rec Limits	RPD	RPD Limit
Chloride	250	248.3		mg/Kg		99	90 - 110	0	20

Lab Sample ID: 880-60735-22 MS
 Matrix: Solid
 Analysis Batch: 114987

Client Sample ID: T-3 (2.0')
 Prep Type: Soluble

Analyte	Sample Result	Sample Qualifier	Spike Added	MS Result	MS Qualifier	Unit	D	%Rec	%Rec Limits
Chloride	132		251	406.8		mg/Kg		109	90 - 110

Lab Sample ID: 880-60735-22 MSD
 Matrix: Solid
 Analysis Batch: 114987

Client Sample ID: T-3 (2.0')
 Prep Type: Soluble

Analyte	Sample Result	Sample Qualifier	Spike Added	MSD Result	MSD Qualifier	Unit	D	%Rec	%Rec Limits	RPD	RPD Limit
Chloride	132		251	409.2		mg/Kg		110	90 - 110	1	20

Lab Sample ID: MB 880-115031/1-A
 Matrix: Solid
 Analysis Batch: 115054

Client Sample ID: Method Blank
 Prep Type: Soluble

Analyte	MB Result	MB Qualifier	RL	MDL	Unit	D	Prepared	Analyzed	Dil Fac
Chloride	<10.0	U	10.0		mg/Kg			07/26/25 04:15	1

Lab Sample ID: LCS 880-115031/2-A
 Matrix: Solid
 Analysis Batch: 115054

Client Sample ID: Lab Control Sample
 Prep Type: Soluble

Analyte	Spike Added	LCS Result	LCS Qualifier	Unit	D	%Rec	%Rec Limits
Chloride	250	262.1		mg/Kg		105	90 - 110

Lab Sample ID: LCSD 880-115031/3-A
 Matrix: Solid
 Analysis Batch: 115054

Client Sample ID: Lab Control Sample Dup
 Prep Type: Soluble

Analyte	Spike Added	LCSD Result	LCSD Qualifier	Unit	D	%Rec	%Rec Limits	RPD	RPD Limit
Chloride	250	263.5		mg/Kg		105	90 - 110	1	20

Eurofins Midland

QC Sample Results

Client: Carmona Resources
 Project/Site: GETTY 24 FEDERAL #010

Job ID: 880-60735-1
 SDG: Lea Co, NM

Method: 300.0 - Anions, Ion Chromatography

Lab Sample ID: 880-60735-2 MS
Matrix: Solid
Analysis Batch: 115054

Client Sample ID: T-1 (1.5')
Prep Type: Soluble

Analyte	Sample Result	Sample Qualifier	Spike Added	MS Result	MS Qualifier	Unit	D	%Rec	%Rec Limits
Chloride	68.1		249	331.0		mg/Kg		106	90 - 110

Lab Sample ID: 880-60735-2 MSD
Matrix: Solid
Analysis Batch: 115054

Client Sample ID: T-1 (1.5')
Prep Type: Soluble

Analyte	Sample Result	Sample Qualifier	Spike Added	MSD Result	MSD Qualifier	Unit	D	%Rec	%Rec Limits	RPD	RPD Limit
Chloride	68.1		249	332.8		mg/Kg		107	90 - 110	1	20

- 1
- 2
- 3
- 4
- 5
- 6
- 7
- 8
- 9
- 10
- 11
- 12
- 13
- 14

QC Association Summary

Client: Carmona Resources
 Project/Site: GETTY 24 FEDERAL #010

Job ID: 880-60735-1
 SDG: Lea Co, NM

GC VOA

Prep Batch: 114946

Lab Sample ID	Client Sample ID	Prep Type	Matrix	Method	Prep Batch
880-60735-21	T-3 (1.5')	Total/NA	Solid	5035	
880-60735-22	T-3 (2.0')	Total/NA	Solid	5035	
880-60735-23	T-3 (3.0')	Total/NA	Solid	5035	
880-60735-24	T-3 (4.0')	Total/NA	Solid	5035	
880-60735-25	T-3 (5.0')	Total/NA	Solid	5035	
880-60735-26	T-4 (0-1.0')	Total/NA	Solid	5035	
880-60735-27	T-4 (1.5')	Total/NA	Solid	5035	
880-60735-28	T-4 (2.0')	Total/NA	Solid	5035	
880-60735-29	T-4 (3.0')	Total/NA	Solid	5035	
880-60735-30	T-4 (4.0')	Total/NA	Solid	5035	
MB 880-114946/5-A	Method Blank	Total/NA	Solid	5035	
LCS 880-114946/1-A	Lab Control Sample	Total/NA	Solid	5035	
LCSD 880-114946/2-A	Lab Control Sample Dup	Total/NA	Solid	5035	
880-60732-A-1-A MS	Matrix Spike	Total/NA	Solid	5035	
880-60732-A-1-B MSD	Matrix Spike Duplicate	Total/NA	Solid	5035	

Prep Batch: 114949

Lab Sample ID	Client Sample ID	Prep Type	Matrix	Method	Prep Batch
880-60735-1	T-1 (0-1.0')	Total/NA	Solid	5035	
880-60735-2	T-1 (1.5')	Total/NA	Solid	5035	
880-60735-3	T-1 (2.0')	Total/NA	Solid	5035	
880-60735-4	T-1 (3.0')	Total/NA	Solid	5035	
880-60735-5	T-1 (4.0')	Total/NA	Solid	5035	
880-60735-6	T-2 (0-1.0')	Total/NA	Solid	5035	
880-60735-7	T-2 (1.5')	Total/NA	Solid	5035	
880-60735-8	T-2 (2.0')	Total/NA	Solid	5035	
880-60735-9	T-2 (3.0')	Total/NA	Solid	5035	
880-60735-10	T-2 (4.0')	Total/NA	Solid	5035	
880-60735-11	T-2 (5.0')	Total/NA	Solid	5035	
880-60735-12	T-2 (6.0')	Total/NA	Solid	5035	
880-60735-13	T-2 (7.0')	Total/NA	Solid	5035	
880-60735-14	T-2 (8.0')	Total/NA	Solid	5035	
880-60735-15	T-2 (9.0')	Total/NA	Solid	5035	
880-60735-16	T-2 (10.0')	Total/NA	Solid	5035	
880-60735-17	T-2 (11.0')	Total/NA	Solid	5035	
880-60735-18	T-2 (12.0')	Total/NA	Solid	5035	
880-60735-19	T-2 (13.0')	Total/NA	Solid	5035	
880-60735-20	T-3 (0-1.0')	Total/NA	Solid	5035	
MB 880-114949/5-A	Method Blank	Total/NA	Solid	5035	
LCS 880-114949/1-A	Lab Control Sample	Total/NA	Solid	5035	
LCSD 880-114949/2-A	Lab Control Sample Dup	Total/NA	Solid	5035	
880-60735-1 MS	T-1 (0-1.0')	Total/NA	Solid	5035	
880-60735-1 MSD	T-1 (0-1.0')	Total/NA	Solid	5035	

Prep Batch: 114968

Lab Sample ID	Client Sample ID	Prep Type	Matrix	Method	Prep Batch
MB 880-114968/5-A	Method Blank	Total/NA	Solid	5035	

Analysis Batch: 115077

Lab Sample ID	Client Sample ID	Prep Type	Matrix	Method	Prep Batch
880-60735-21	T-3 (1.5')	Total/NA	Solid	8021B	114946

Eurofins Midland

QC Association Summary

Client: Carmona Resources
 Project/Site: GETTY 24 FEDERAL #010

Job ID: 880-60735-1
 SDG: Lea Co, NM

GC VOA (Continued)

Analysis Batch: 115077 (Continued)

Lab Sample ID	Client Sample ID	Prep Type	Matrix	Method	Prep Batch
880-60735-22	T-3 (2.0')	Total/NA	Solid	8021B	114946
880-60735-23	T-3 (3.0')	Total/NA	Solid	8021B	114946
880-60735-24	T-3 (4.0')	Total/NA	Solid	8021B	114946
880-60735-25	T-3 (5.0')	Total/NA	Solid	8021B	114946
880-60735-26	T-4 (0-1.0')	Total/NA	Solid	8021B	114946
880-60735-27	T-4 (1.5')	Total/NA	Solid	8021B	114946
880-60735-28	T-4 (2.0')	Total/NA	Solid	8021B	114946
880-60735-29	T-4 (3.0')	Total/NA	Solid	8021B	114946
880-60735-30	T-4 (4.0')	Total/NA	Solid	8021B	114946
MB 880-114946/5-A	Method Blank	Total/NA	Solid	8021B	114946
MB 880-114968/5-A	Method Blank	Total/NA	Solid	8021B	114968
LCS 880-114946/1-A	Lab Control Sample	Total/NA	Solid	8021B	114946
LCSD 880-114946/2-A	Lab Control Sample Dup	Total/NA	Solid	8021B	114946
880-60732-A-1-A MS	Matrix Spike	Total/NA	Solid	8021B	114946
880-60732-A-1-B MSD	Matrix Spike Duplicate	Total/NA	Solid	8021B	114946

Analysis Batch: 115087

Lab Sample ID	Client Sample ID	Prep Type	Matrix	Method	Prep Batch
880-60735-1	T-1 (0-1.0')	Total/NA	Solid	8021B	114949
880-60735-2	T-1 (1.5')	Total/NA	Solid	8021B	114949
880-60735-3	T-1 (2.0')	Total/NA	Solid	8021B	114949
880-60735-4	T-1 (3.0')	Total/NA	Solid	8021B	114949
880-60735-5	T-1 (4.0')	Total/NA	Solid	8021B	114949
880-60735-6	T-2 (0-1.0')	Total/NA	Solid	8021B	114949
880-60735-7	T-2 (1.5')	Total/NA	Solid	8021B	114949
880-60735-8	T-2 (2.0')	Total/NA	Solid	8021B	114949
880-60735-9	T-2 (3.0')	Total/NA	Solid	8021B	114949
880-60735-10	T-2 (4.0')	Total/NA	Solid	8021B	114949
880-60735-11	T-2 (5.0')	Total/NA	Solid	8021B	114949
880-60735-12	T-2 (6.0')	Total/NA	Solid	8021B	114949
880-60735-13	T-2 (7.0')	Total/NA	Solid	8021B	114949
880-60735-14	T-2 (8.0')	Total/NA	Solid	8021B	114949
880-60735-15	T-2 (9.0')	Total/NA	Solid	8021B	114949
880-60735-16	T-2 (10.0')	Total/NA	Solid	8021B	114949
880-60735-17	T-2 (11.0')	Total/NA	Solid	8021B	114949
880-60735-18	T-2 (12.0')	Total/NA	Solid	8021B	114949
880-60735-19	T-2 (13.0')	Total/NA	Solid	8021B	114949
880-60735-20	T-3 (0-1.0')	Total/NA	Solid	8021B	114949
MB 880-114949/5-A	Method Blank	Total/NA	Solid	8021B	114949
LCS 880-114949/1-A	Lab Control Sample	Total/NA	Solid	8021B	114949
LCSD 880-114949/2-A	Lab Control Sample Dup	Total/NA	Solid	8021B	114949
880-60735-1 MS	T-1 (0-1.0')	Total/NA	Solid	8021B	114949
880-60735-1 MSD	T-1 (0-1.0')	Total/NA	Solid	8021B	114949

Analysis Batch: 115233

Lab Sample ID	Client Sample ID	Prep Type	Matrix	Method	Prep Batch
880-60735-1	T-1 (0-1.0')	Total/NA	Solid	Total BTEX	
880-60735-2	T-1 (1.5')	Total/NA	Solid	Total BTEX	
880-60735-3	T-1 (2.0')	Total/NA	Solid	Total BTEX	
880-60735-4	T-1 (3.0')	Total/NA	Solid	Total BTEX	
880-60735-5	T-1 (4.0')	Total/NA	Solid	Total BTEX	

Eurofins Midland

QC Association Summary

Client: Carmona Resources
 Project/Site: GETTY 24 FEDERAL #010

Job ID: 880-60735-1
 SDG: Lea Co, NM

GC VOA (Continued)

Analysis Batch: 115233 (Continued)

Lab Sample ID	Client Sample ID	Prep Type	Matrix	Method	Prep Batch
880-60735-6	T-2 (0-1.0')	Total/NA	Solid	Total BTEX	
880-60735-7	T-2 (1.5')	Total/NA	Solid	Total BTEX	
880-60735-8	T-2 (2.0')	Total/NA	Solid	Total BTEX	
880-60735-9	T-2 (3.0')	Total/NA	Solid	Total BTEX	
880-60735-10	T-2 (4.0')	Total/NA	Solid	Total BTEX	
880-60735-11	T-2 (5.0')	Total/NA	Solid	Total BTEX	
880-60735-12	T-2 (6.0')	Total/NA	Solid	Total BTEX	
880-60735-13	T-2 (7.0')	Total/NA	Solid	Total BTEX	
880-60735-14	T-2 (8.0')	Total/NA	Solid	Total BTEX	
880-60735-15	T-2 (9.0')	Total/NA	Solid	Total BTEX	
880-60735-16	T-2 (10.0')	Total/NA	Solid	Total BTEX	
880-60735-17	T-2 (11.0')	Total/NA	Solid	Total BTEX	
880-60735-18	T-2 (12.0')	Total/NA	Solid	Total BTEX	
880-60735-19	T-2 (13.0')	Total/NA	Solid	Total BTEX	
880-60735-20	T-3 (0-1.0')	Total/NA	Solid	Total BTEX	
880-60735-21	T-3 (1.5')	Total/NA	Solid	Total BTEX	
880-60735-22	T-3 (2.0')	Total/NA	Solid	Total BTEX	
880-60735-23	T-3 (3.0')	Total/NA	Solid	Total BTEX	
880-60735-24	T-3 (4.0')	Total/NA	Solid	Total BTEX	
880-60735-25	T-3 (5.0')	Total/NA	Solid	Total BTEX	
880-60735-26	T-4 (0-1.0')	Total/NA	Solid	Total BTEX	
880-60735-27	T-4 (1.5')	Total/NA	Solid	Total BTEX	
880-60735-28	T-4 (2.0')	Total/NA	Solid	Total BTEX	
880-60735-29	T-4 (3.0')	Total/NA	Solid	Total BTEX	
880-60735-30	T-4 (4.0')	Total/NA	Solid	Total BTEX	

GC Semi VOA

Prep Batch: 114950

Lab Sample ID	Client Sample ID	Prep Type	Matrix	Method	Prep Batch
880-60735-1	T-1 (0-1.0')	Total/NA	Solid	8015NM Prep	
880-60735-2	T-1 (1.5')	Total/NA	Solid	8015NM Prep	
880-60735-3	T-1 (2.0')	Total/NA	Solid	8015NM Prep	
880-60735-4	T-1 (3.0')	Total/NA	Solid	8015NM Prep	
880-60735-5	T-1 (4.0')	Total/NA	Solid	8015NM Prep	
880-60735-6	T-2 (0-1.0')	Total/NA	Solid	8015NM Prep	
880-60735-7	T-2 (1.5')	Total/NA	Solid	8015NM Prep	
880-60735-8	T-2 (2.0')	Total/NA	Solid	8015NM Prep	
880-60735-9	T-2 (3.0')	Total/NA	Solid	8015NM Prep	
880-60735-10	T-2 (4.0')	Total/NA	Solid	8015NM Prep	
880-60735-11	T-2 (5.0')	Total/NA	Solid	8015NM Prep	
880-60735-12	T-2 (6.0')	Total/NA	Solid	8015NM Prep	
880-60735-13	T-2 (7.0')	Total/NA	Solid	8015NM Prep	
880-60735-14	T-2 (8.0')	Total/NA	Solid	8015NM Prep	
880-60735-15	T-2 (9.0')	Total/NA	Solid	8015NM Prep	
880-60735-16	T-2 (10.0')	Total/NA	Solid	8015NM Prep	
880-60735-17	T-2 (11.0')	Total/NA	Solid	8015NM Prep	
880-60735-18	T-2 (12.0')	Total/NA	Solid	8015NM Prep	
880-60735-19	T-2 (13.0')	Total/NA	Solid	8015NM Prep	
880-60735-20	T-3 (0-1.0')	Total/NA	Solid	8015NM Prep	
MB 880-114950/1-A	Method Blank	Total/NA	Solid	8015NM Prep	

Eurofins Midland

QC Association Summary

Client: Carmona Resources
 Project/Site: GETTY 24 FEDERAL #010

Job ID: 880-60735-1
 SDG: Lea Co, NM

GC Semi VOA (Continued)

Prep Batch: 114950 (Continued)

Lab Sample ID	Client Sample ID	Prep Type	Matrix	Method	Prep Batch
LCS 880-114950/2-A	Lab Control Sample	Total/NA	Solid	8015NM Prep	
LCS 880-114950/3-A	Lab Control Sample Dup	Total/NA	Solid	8015NM Prep	
880-60735-1 MS	T-1 (0-1.0')	Total/NA	Solid	8015NM Prep	
880-60735-1 MSD	T-1 (0-1.0')	Total/NA	Solid	8015NM Prep	

Prep Batch: 114951

Lab Sample ID	Client Sample ID	Prep Type	Matrix	Method	Prep Batch
880-60735-21	T-3 (1.5')	Total/NA	Solid	8015NM Prep	
880-60735-22	T-3 (2.0')	Total/NA	Solid	8015NM Prep	
880-60735-23	T-3 (3.0')	Total/NA	Solid	8015NM Prep	
880-60735-24	T-3 (4.0')	Total/NA	Solid	8015NM Prep	
880-60735-25	T-3 (5.0')	Total/NA	Solid	8015NM Prep	
880-60735-26	T-4 (0-1.0')	Total/NA	Solid	8015NM Prep	
880-60735-27	T-4 (1.5')	Total/NA	Solid	8015NM Prep	
880-60735-28	T-4 (2.0')	Total/NA	Solid	8015NM Prep	
880-60735-29	T-4 (3.0')	Total/NA	Solid	8015NM Prep	
880-60735-30	T-4 (4.0')	Total/NA	Solid	8015NM Prep	
MB 880-114951/1-A	Method Blank	Total/NA	Solid	8015NM Prep	
LCS 880-114951/2-A	Lab Control Sample	Total/NA	Solid	8015NM Prep	
LCS 880-114951/3-A	Lab Control Sample Dup	Total/NA	Solid	8015NM Prep	
880-60735-21 MS	T-3 (1.5')	Total/NA	Solid	8015NM Prep	
880-60735-21 MSD	T-3 (1.5')	Total/NA	Solid	8015NM Prep	

Analysis Batch: 115152

Lab Sample ID	Client Sample ID	Prep Type	Matrix	Method	Prep Batch
880-60735-1	T-1 (0-1.0')	Total/NA	Solid	8015B NM	114950
880-60735-2	T-1 (1.5')	Total/NA	Solid	8015B NM	114950
880-60735-3	T-1 (2.0')	Total/NA	Solid	8015B NM	114950
880-60735-4	T-1 (3.0')	Total/NA	Solid	8015B NM	114950
880-60735-5	T-1 (4.0')	Total/NA	Solid	8015B NM	114950
880-60735-6	T-2 (0-1.0')	Total/NA	Solid	8015B NM	114950
880-60735-7	T-2 (1.5')	Total/NA	Solid	8015B NM	114950
880-60735-8	T-2 (2.0')	Total/NA	Solid	8015B NM	114950
880-60735-9	T-2 (3.0')	Total/NA	Solid	8015B NM	114950
880-60735-10	T-2 (4.0')	Total/NA	Solid	8015B NM	114950
880-60735-11	T-2 (5.0')	Total/NA	Solid	8015B NM	114950
880-60735-12	T-2 (6.0')	Total/NA	Solid	8015B NM	114950
880-60735-13	T-2 (7.0')	Total/NA	Solid	8015B NM	114950
880-60735-14	T-2 (8.0')	Total/NA	Solid	8015B NM	114950
880-60735-15	T-2 (9.0')	Total/NA	Solid	8015B NM	114950
880-60735-16	T-2 (10.0')	Total/NA	Solid	8015B NM	114950
880-60735-17	T-2 (11.0')	Total/NA	Solid	8015B NM	114950
880-60735-18	T-2 (12.0')	Total/NA	Solid	8015B NM	114950
880-60735-19	T-2 (13.0')	Total/NA	Solid	8015B NM	114950
880-60735-20	T-3 (0-1.0')	Total/NA	Solid	8015B NM	114950
880-60735-21	T-3 (1.5')	Total/NA	Solid	8015B NM	114951
880-60735-22	T-3 (2.0')	Total/NA	Solid	8015B NM	114951
880-60735-23	T-3 (3.0')	Total/NA	Solid	8015B NM	114951
880-60735-24	T-3 (4.0')	Total/NA	Solid	8015B NM	114951
880-60735-25	T-3 (5.0')	Total/NA	Solid	8015B NM	114951
880-60735-26	T-4 (0-1.0')	Total/NA	Solid	8015B NM	114951

Eurofins Midland

QC Association Summary

Client: Carmona Resources
 Project/Site: GETTY 24 FEDERAL #010

Job ID: 880-60735-1
 SDG: Lea Co, NM

GC Semi VOA (Continued)

Analysis Batch: 115152 (Continued)

Lab Sample ID	Client Sample ID	Prep Type	Matrix	Method	Prep Batch
880-60735-27	T-4 (1.5')	Total/NA	Solid	8015B NM	114951
880-60735-28	T-4 (2.0')	Total/NA	Solid	8015B NM	114951
880-60735-29	T-4 (3.0')	Total/NA	Solid	8015B NM	114951
880-60735-30	T-4 (4.0')	Total/NA	Solid	8015B NM	114951
MB 880-114950/1-A	Method Blank	Total/NA	Solid	8015B NM	114950
MB 880-114951/1-A	Method Blank	Total/NA	Solid	8015B NM	114951
LCS 880-114950/2-A	Lab Control Sample	Total/NA	Solid	8015B NM	114950
LCS 880-114951/2-A	Lab Control Sample	Total/NA	Solid	8015B NM	114951
LCSD 880-114950/3-A	Lab Control Sample Dup	Total/NA	Solid	8015B NM	114950
LCSD 880-114951/3-A	Lab Control Sample Dup	Total/NA	Solid	8015B NM	114951
880-60735-1 MS	T-1 (0-1.0')	Total/NA	Solid	8015B NM	114950
880-60735-1 MSD	T-1 (0-1.0')	Total/NA	Solid	8015B NM	114950
880-60735-21 MS	T-3 (1.5')	Total/NA	Solid	8015B NM	114951
880-60735-21 MSD	T-3 (1.5')	Total/NA	Solid	8015B NM	114951

Analysis Batch: 115332

Lab Sample ID	Client Sample ID	Prep Type	Matrix	Method	Prep Batch
880-60735-1	T-1 (0-1.0')	Total/NA	Solid	8015 NM	
880-60735-2	T-1 (1.5')	Total/NA	Solid	8015 NM	
880-60735-3	T-1 (2.0')	Total/NA	Solid	8015 NM	
880-60735-4	T-1 (3.0')	Total/NA	Solid	8015 NM	
880-60735-5	T-1 (4.0')	Total/NA	Solid	8015 NM	
880-60735-6	T-2 (0-1.0')	Total/NA	Solid	8015 NM	
880-60735-7	T-2 (1.5')	Total/NA	Solid	8015 NM	
880-60735-8	T-2 (2.0')	Total/NA	Solid	8015 NM	
880-60735-9	T-2 (3.0')	Total/NA	Solid	8015 NM	
880-60735-10	T-2 (4.0')	Total/NA	Solid	8015 NM	
880-60735-11	T-2 (5.0')	Total/NA	Solid	8015 NM	
880-60735-12	T-2 (6.0')	Total/NA	Solid	8015 NM	
880-60735-13	T-2 (7.0')	Total/NA	Solid	8015 NM	
880-60735-14	T-2 (8.0')	Total/NA	Solid	8015 NM	
880-60735-15	T-2 (9.0')	Total/NA	Solid	8015 NM	
880-60735-16	T-2 (10.0')	Total/NA	Solid	8015 NM	
880-60735-17	T-2 (11.0')	Total/NA	Solid	8015 NM	
880-60735-18	T-2 (12.0')	Total/NA	Solid	8015 NM	
880-60735-19	T-2 (13.0')	Total/NA	Solid	8015 NM	
880-60735-20	T-3 (0-1.0')	Total/NA	Solid	8015 NM	
880-60735-21	T-3 (1.5')	Total/NA	Solid	8015 NM	
880-60735-22	T-3 (2.0')	Total/NA	Solid	8015 NM	
880-60735-23	T-3 (3.0')	Total/NA	Solid	8015 NM	
880-60735-24	T-3 (4.0')	Total/NA	Solid	8015 NM	
880-60735-25	T-3 (5.0')	Total/NA	Solid	8015 NM	
880-60735-26	T-4 (0-1.0')	Total/NA	Solid	8015 NM	
880-60735-27	T-4 (1.5')	Total/NA	Solid	8015 NM	
880-60735-28	T-4 (2.0')	Total/NA	Solid	8015 NM	
880-60735-29	T-4 (3.0')	Total/NA	Solid	8015 NM	
880-60735-30	T-4 (4.0')	Total/NA	Solid	8015 NM	

QC Association Summary

Client: Carmona Resources
 Project/Site: GETTY 24 FEDERAL #010

Job ID: 880-60735-1
 SDG: Lea Co, NM

HPLC/IC

Leach Batch: 114965

Lab Sample ID	Client Sample ID	Prep Type	Matrix	Method	Prep Batch
880-60735-6	T-2 (0-1.0')	Soluble	Solid	DI Leach	
880-60735-7	T-2 (1.5')	Soluble	Solid	DI Leach	
880-60735-8	T-2 (2.0')	Soluble	Solid	DI Leach	
880-60735-9	T-2 (3.0')	Soluble	Solid	DI Leach	
880-60735-10	T-2 (4.0')	Soluble	Solid	DI Leach	
880-60735-11	T-2 (5.0')	Soluble	Solid	DI Leach	
880-60735-12	T-2 (6.0')	Soluble	Solid	DI Leach	
880-60735-13	T-2 (7.0')	Soluble	Solid	DI Leach	
880-60735-14	T-2 (8.0')	Soluble	Solid	DI Leach	
880-60735-15	T-2 (9.0')	Soluble	Solid	DI Leach	
880-60735-16	T-2 (10.0')	Soluble	Solid	DI Leach	
880-60735-17	T-2 (11.0')	Soluble	Solid	DI Leach	
880-60735-18	T-2 (12.0')	Soluble	Solid	DI Leach	
880-60735-19	T-2 (13.0')	Soluble	Solid	DI Leach	
880-60735-20	T-3 (0-1.0')	Soluble	Solid	DI Leach	
880-60735-21	T-3 (1.5')	Soluble	Solid	DI Leach	
MB 880-114965/1-A	Method Blank	Soluble	Solid	DI Leach	
LCS 880-114965/2-A	Lab Control Sample	Soluble	Solid	DI Leach	
LCSD 880-114965/3-A	Lab Control Sample Dup	Soluble	Solid	DI Leach	
880-60735-12 MS	T-2 (6.0')	Soluble	Solid	DI Leach	
880-60735-12 MSD	T-2 (6.0')	Soluble	Solid	DI Leach	

Leach Batch: 114969

Lab Sample ID	Client Sample ID	Prep Type	Matrix	Method	Prep Batch
880-60735-22	T-3 (2.0')	Soluble	Solid	DI Leach	
880-60735-23	T-3 (3.0')	Soluble	Solid	DI Leach	
880-60735-24	T-3 (4.0')	Soluble	Solid	DI Leach	
880-60735-25	T-3 (5.0')	Soluble	Solid	DI Leach	
880-60735-26	T-4 (0-1.0')	Soluble	Solid	DI Leach	
880-60735-27	T-4 (1.5')	Soluble	Solid	DI Leach	
880-60735-28	T-4 (2.0')	Soluble	Solid	DI Leach	
880-60735-29	T-4 (3.0')	Soluble	Solid	DI Leach	
880-60735-30	T-4 (4.0')	Soluble	Solid	DI Leach	
MB 880-114969/1-A	Method Blank	Soluble	Solid	DI Leach	
LCS 880-114969/2-A	Lab Control Sample	Soluble	Solid	DI Leach	
LCSD 880-114969/3-A	Lab Control Sample Dup	Soluble	Solid	DI Leach	
880-60735-22 MS	T-3 (2.0')	Soluble	Solid	DI Leach	
880-60735-22 MSD	T-3 (2.0')	Soluble	Solid	DI Leach	

Analysis Batch: 114985

Lab Sample ID	Client Sample ID	Prep Type	Matrix	Method	Prep Batch
880-60735-6	T-2 (0-1.0')	Soluble	Solid	300.0	114965
880-60735-7	T-2 (1.5')	Soluble	Solid	300.0	114965
880-60735-8	T-2 (2.0')	Soluble	Solid	300.0	114965
880-60735-9	T-2 (3.0')	Soluble	Solid	300.0	114965
880-60735-10	T-2 (4.0')	Soluble	Solid	300.0	114965
880-60735-11	T-2 (5.0')	Soluble	Solid	300.0	114965
880-60735-12	T-2 (6.0')	Soluble	Solid	300.0	114965
880-60735-13	T-2 (7.0')	Soluble	Solid	300.0	114965
880-60735-14	T-2 (8.0')	Soluble	Solid	300.0	114965
880-60735-15	T-2 (9.0')	Soluble	Solid	300.0	114965

Eurofins Midland

QC Association Summary

Client: Carmona Resources
 Project/Site: GETTY 24 FEDERAL #010

Job ID: 880-60735-1
 SDG: Lea Co, NM

HPLC/IC (Continued)

Analysis Batch: 114985 (Continued)

Lab Sample ID	Client Sample ID	Prep Type	Matrix	Method	Prep Batch
880-60735-16	T-2 (10.0')	Soluble	Solid	300.0	114965
880-60735-17	T-2 (11.0')	Soluble	Solid	300.0	114965
880-60735-18	T-2 (12.0')	Soluble	Solid	300.0	114965
880-60735-19	T-2 (13.0')	Soluble	Solid	300.0	114965
880-60735-20	T-3 (0-1.0')	Soluble	Solid	300.0	114965
880-60735-21	T-3 (1.5')	Soluble	Solid	300.0	114965
MB 880-114965/1-A	Method Blank	Soluble	Solid	300.0	114965
LCS 880-114965/2-A	Lab Control Sample	Soluble	Solid	300.0	114965
LCSD 880-114965/3-A	Lab Control Sample Dup	Soluble	Solid	300.0	114965
880-60735-12 MS	T-2 (6.0')	Soluble	Solid	300.0	114965
880-60735-12 MSD	T-2 (6.0')	Soluble	Solid	300.0	114965

Analysis Batch: 114987

Lab Sample ID	Client Sample ID	Prep Type	Matrix	Method	Prep Batch
880-60735-22	T-3 (2.0')	Soluble	Solid	300.0	114969
880-60735-23	T-3 (3.0')	Soluble	Solid	300.0	114969
880-60735-24	T-3 (4.0')	Soluble	Solid	300.0	114969
880-60735-25	T-3 (5.0')	Soluble	Solid	300.0	114969
880-60735-26	T-4 (0-1.0')	Soluble	Solid	300.0	114969
880-60735-27	T-4 (1.5')	Soluble	Solid	300.0	114969
880-60735-28	T-4 (2.0')	Soluble	Solid	300.0	114969
880-60735-29	T-4 (3.0')	Soluble	Solid	300.0	114969
880-60735-30	T-4 (4.0')	Soluble	Solid	300.0	114969
MB 880-114969/1-A	Method Blank	Soluble	Solid	300.0	114969
LCS 880-114969/2-A	Lab Control Sample	Soluble	Solid	300.0	114969
LCSD 880-114969/3-A	Lab Control Sample Dup	Soluble	Solid	300.0	114969
880-60735-22 MS	T-3 (2.0')	Soluble	Solid	300.0	114969
880-60735-22 MSD	T-3 (2.0')	Soluble	Solid	300.0	114969

Leach Batch: 115031

Lab Sample ID	Client Sample ID	Prep Type	Matrix	Method	Prep Batch
880-60735-1	T-1 (0-1.0')	Soluble	Solid	DI Leach	
880-60735-2	T-1 (1.5')	Soluble	Solid	DI Leach	
880-60735-3	T-1 (2.0')	Soluble	Solid	DI Leach	
880-60735-4	T-1 (3.0')	Soluble	Solid	DI Leach	
880-60735-5	T-1 (4.0')	Soluble	Solid	DI Leach	
MB 880-115031/1-A	Method Blank	Soluble	Solid	DI Leach	
LCS 880-115031/2-A	Lab Control Sample	Soluble	Solid	DI Leach	
LCSD 880-115031/3-A	Lab Control Sample Dup	Soluble	Solid	DI Leach	
880-60735-2 MS	T-1 (1.5')	Soluble	Solid	DI Leach	
880-60735-2 MSD	T-1 (1.5')	Soluble	Solid	DI Leach	

Analysis Batch: 115054

Lab Sample ID	Client Sample ID	Prep Type	Matrix	Method	Prep Batch
880-60735-1	T-1 (0-1.0')	Soluble	Solid	300.0	115031
880-60735-2	T-1 (1.5')	Soluble	Solid	300.0	115031
880-60735-3	T-1 (2.0')	Soluble	Solid	300.0	115031
880-60735-4	T-1 (3.0')	Soluble	Solid	300.0	115031
880-60735-5	T-1 (4.0')	Soluble	Solid	300.0	115031
MB 880-115031/1-A	Method Blank	Soluble	Solid	300.0	115031
LCS 880-115031/2-A	Lab Control Sample	Soluble	Solid	300.0	115031

Eurofins Midland

QC Association Summary

Client: Carmona Resources
Project/Site: GETTY 24 FEDERAL #010

Job ID: 880-60735-1
SDG: Lea Co, NM

HPLC/IC (Continued)

Analysis Batch: 115054 (Continued)

Lab Sample ID	Client Sample ID	Prep Type	Matrix	Method	Prep Batch
LCSD 880-115031/3-A	Lab Control Sample Dup	Soluble	Solid	300.0	115031
880-60735-2 MS	T-1 (1.5')	Soluble	Solid	300.0	115031
880-60735-2 MSD	T-1 (1.5')	Soluble	Solid	300.0	115031

- 1
- 2
- 3
- 4
- 5
- 6
- 7
- 8
- 9
- 10
- 11
- 12
- 13
- 14

Lab Chronicle

Client: Carmona Resources
 Project/Site: GETTY 24 FEDERAL #010

Job ID: 880-60735-1
 SDG: Lea Co, NM

Client Sample ID: T-1 (0-1.0')

Lab Sample ID: 880-60735-1

Date Collected: 07/23/25 00:00

Matrix: Solid

Date Received: 07/24/25 12:26

Prep Type	Batch Type	Batch Method	Run	Dil Factor	Initial Amount	Final Amount	Batch Number	Prepared or Analyzed	Analyst	Lab
Total/NA	Prep	5035			5.01 g	5 mL	114949	07/24/25 14:24	MNR	EET MID
Total/NA	Analysis	8021B		1	5 mL	5 mL	115087	07/28/25 12:04	MNR	EET MID
Total/NA	Analysis	Total BTEX		1			115233	07/28/25 12:04	SA	EET MID
Total/NA	Analysis	8015 NM		1			115332	07/28/25 22:38	SA	EET MID
Total/NA	Prep	8015NM Prep			10.00 g	10 mL	114950	07/24/25 14:27	EL	EET MID
Total/NA	Analysis	8015B NM		1	1 uL	1 uL	115152	07/28/25 22:38	TKC	EET MID
Soluble	Leach	DI Leach			4.99 g	50 mL	115031	07/25/25 10:57	SA	EET MID
Soluble	Analysis	300.0		1			115054	07/26/25 06:11	CS	EET MID

Client Sample ID: T-1 (1.5')

Lab Sample ID: 880-60735-2

Date Collected: 07/23/25 00:00

Matrix: Solid

Date Received: 07/24/25 12:26

Prep Type	Batch Type	Batch Method	Run	Dil Factor	Initial Amount	Final Amount	Batch Number	Prepared or Analyzed	Analyst	Lab
Total/NA	Prep	5035			4.98 g	5 mL	114949	07/24/25 14:24	MNR	EET MID
Total/NA	Analysis	8021B		1	5 mL	5 mL	115087	07/28/25 12:24	MNR	EET MID
Total/NA	Analysis	Total BTEX		1			115233	07/28/25 12:24	SA	EET MID
Total/NA	Analysis	8015 NM		1			115332	07/28/25 23:26	SA	EET MID
Total/NA	Prep	8015NM Prep			10.03 g	10 mL	114950	07/24/25 14:27	EL	EET MID
Total/NA	Analysis	8015B NM		1	1 uL	1 uL	115152	07/28/25 23:26	TKC	EET MID
Soluble	Leach	DI Leach			5.03 g	50 mL	115031	07/25/25 10:57	SA	EET MID
Soluble	Analysis	300.0		1			115054	07/26/25 06:19	CS	EET MID

Client Sample ID: T-1 (2.0')

Lab Sample ID: 880-60735-3

Date Collected: 07/23/25 00:00

Matrix: Solid

Date Received: 07/24/25 12:26

Prep Type	Batch Type	Batch Method	Run	Dil Factor	Initial Amount	Final Amount	Batch Number	Prepared or Analyzed	Analyst	Lab
Total/NA	Prep	5035			4.97 g	5 mL	114949	07/24/25 14:24	MNR	EET MID
Total/NA	Analysis	8021B		1	5 mL	5 mL	115087	07/28/25 12:45	MNR	EET MID
Total/NA	Analysis	Total BTEX		1			115233	07/28/25 12:45	SA	EET MID
Total/NA	Analysis	8015 NM		1			115332	07/28/25 23:42	SA	EET MID
Total/NA	Prep	8015NM Prep			10.01 g	10 mL	114950	07/24/25 14:27	EL	EET MID
Total/NA	Analysis	8015B NM		1	1 uL	1 uL	115152	07/28/25 23:42	TKC	EET MID
Soluble	Leach	DI Leach			5.04 g	50 mL	115031	07/25/25 10:57	SA	EET MID
Soluble	Analysis	300.0		1			115054	07/26/25 06:42	CS	EET MID

Client Sample ID: T-1 (3.0')

Lab Sample ID: 880-60735-4

Date Collected: 07/23/25 00:00

Matrix: Solid

Date Received: 07/24/25 12:26

Prep Type	Batch Type	Batch Method	Run	Dil Factor	Initial Amount	Final Amount	Batch Number	Prepared or Analyzed	Analyst	Lab
Total/NA	Prep	5035			5.02 g	5 mL	114949	07/24/25 14:24	MNR	EET MID
Total/NA	Analysis	8021B		1	5 mL	5 mL	115087	07/28/25 13:05	MNR	EET MID
Total/NA	Analysis	Total BTEX		1			115233	07/28/25 13:05	SA	EET MID

Eurofins Midland

Lab Chronicle

Client: Carmona Resources
 Project/Site: GETTY 24 FEDERAL #010

Job ID: 880-60735-1
 SDG: Lea Co, NM

Client Sample ID: T-1 (3.0')

Lab Sample ID: 880-60735-4

Date Collected: 07/23/25 00:00

Matrix: Solid

Date Received: 07/24/25 12:26

Prep Type	Batch Type	Batch Method	Run	Dil Factor	Initial Amount	Final Amount	Batch Number	Prepared or Analyzed	Analyst	Lab
Total/NA	Analysis	8015 NM		1			115332	07/28/25 23:57	SA	EET MID
Total/NA	Prep	8015NM Prep			10.04 g	10 mL	114950	07/24/25 14:27	EL	EET MID
Total/NA	Analysis	8015B NM		1	1 uL	1 uL	115152	07/28/25 23:57	TKC	EET MID
Soluble	Leach	DI Leach			4.98 g	50 mL	115031	07/25/25 10:57	SA	EET MID
Soluble	Analysis	300.0		1			115054	07/26/25 06:49	CS	EET MID

Client Sample ID: T-1 (4.0')

Lab Sample ID: 880-60735-5

Date Collected: 07/23/25 00:00

Matrix: Solid

Date Received: 07/24/25 12:26

Prep Type	Batch Type	Batch Method	Run	Dil Factor	Initial Amount	Final Amount	Batch Number	Prepared or Analyzed	Analyst	Lab
Total/NA	Prep	5035			5.05 g	5 mL	114949	07/24/25 14:24	MNR	EET MID
Total/NA	Analysis	8021B		1	5 mL	5 mL	115087	07/28/25 13:25	MNR	EET MID
Total/NA	Analysis	Total BTEX		1			115233	07/28/25 13:25	SA	EET MID
Total/NA	Analysis	8015 NM		1			115332	07/29/25 00:15	SA	EET MID
Total/NA	Prep	8015NM Prep			10.01 g	10 mL	114950	07/24/25 14:27	EL	EET MID
Total/NA	Analysis	8015B NM		1	1 uL	1 uL	115152	07/29/25 00:15	TKC	EET MID
Soluble	Leach	DI Leach			5.02 g	50 mL	115031	07/25/25 10:57	SA	EET MID
Soluble	Analysis	300.0		1			115054	07/26/25 07:12	CS	EET MID

Client Sample ID: T-2 (0-1.0')

Lab Sample ID: 880-60735-6

Date Collected: 07/23/25 00:00

Matrix: Solid

Date Received: 07/24/25 12:26

Prep Type	Batch Type	Batch Method	Run	Dil Factor	Initial Amount	Final Amount	Batch Number	Prepared or Analyzed	Analyst	Lab
Total/NA	Prep	5035			5.03 g	5 mL	114949	07/24/25 14:24	MNR	EET MID
Total/NA	Analysis	8021B		1	5 mL	5 mL	115087	07/28/25 13:46	MNR	EET MID
Total/NA	Analysis	Total BTEX		1			115233	07/28/25 13:46	SA	EET MID
Total/NA	Analysis	8015 NM		1			115332	07/29/25 00:30	SA	EET MID
Total/NA	Prep	8015NM Prep			10.05 g	10 mL	114950	07/24/25 14:27	EL	EET MID
Total/NA	Analysis	8015B NM		1	1 uL	1 uL	115152	07/29/25 00:30	TKC	EET MID
Soluble	Leach	DI Leach			4.97 g	50 mL	114965	07/24/25 15:12	SI	EET MID
Soluble	Analysis	300.0		1			114985	07/25/25 11:26	CS	EET MID

Client Sample ID: T-2 (1.5')

Lab Sample ID: 880-60735-7

Date Collected: 07/23/25 00:00

Matrix: Solid

Date Received: 07/24/25 12:26

Prep Type	Batch Type	Batch Method	Run	Dil Factor	Initial Amount	Final Amount	Batch Number	Prepared or Analyzed	Analyst	Lab
Total/NA	Prep	5035			5.01 g	5 mL	114949	07/24/25 14:24	MNR	EET MID
Total/NA	Analysis	8021B		1	5 mL	5 mL	115087	07/28/25 14:06	MNR	EET MID
Total/NA	Analysis	Total BTEX		1			115233	07/28/25 14:06	SA	EET MID
Total/NA	Analysis	8015 NM		1			115332	07/29/25 00:46	SA	EET MID
Total/NA	Prep	8015NM Prep			10.00 g	10 mL	114950	07/24/25 14:27	EL	EET MID
Total/NA	Analysis	8015B NM		1	1 uL	1 uL	115152	07/29/25 00:46	TKC	EET MID

Eurofins Midland

Lab Chronicle

Client: Carmona Resources
 Project/Site: GETTY 24 FEDERAL #010

Job ID: 880-60735-1
 SDG: Lea Co, NM

Client Sample ID: T-2 (1.5')

Lab Sample ID: 880-60735-7

Date Collected: 07/23/25 00:00

Matrix: Solid

Date Received: 07/24/25 12:26

Prep Type	Batch Type	Batch Method	Run	Dil Factor	Initial Amount	Final Amount	Batch Number	Prepared or Analyzed	Analyst	Lab
Soluble	Leach	DI Leach			5.01 g	50 mL	114965	07/24/25 15:12	SI	EET MID
Soluble	Analysis	300.0		1			114985	07/25/25 11:49	CS	EET MID

Client Sample ID: T-2 (2.0')

Lab Sample ID: 880-60735-8

Date Collected: 07/23/25 00:00

Matrix: Solid

Date Received: 07/24/25 12:26

Prep Type	Batch Type	Batch Method	Run	Dil Factor	Initial Amount	Final Amount	Batch Number	Prepared or Analyzed	Analyst	Lab
Total/NA	Prep	5035			5.00 g	5 mL	114949	07/24/25 14:24	MNR	EET MID
Total/NA	Analysis	8021B		1	5 mL	5 mL	115087	07/28/25 14:27	MNR	EET MID
Total/NA	Analysis	Total BTEX		1			115233	07/28/25 14:27	SA	EET MID
Total/NA	Analysis	8015 NM		1			115332	07/29/25 01:02	SA	EET MID
Total/NA	Prep	8015NM Prep			10.01 g	10 mL	114950	07/24/25 14:27	EL	EET MID
Total/NA	Analysis	8015B NM		1	1 uL	1 uL	115152	07/29/25 01:02	TKC	EET MID
Soluble	Leach	DI Leach			4.95 g	50 mL	114965	07/24/25 15:12	SI	EET MID
Soluble	Analysis	300.0		1			114985	07/25/25 11:57	CS	EET MID

Client Sample ID: T-2 (3.0')

Lab Sample ID: 880-60735-9

Date Collected: 07/23/25 00:00

Matrix: Solid

Date Received: 07/24/25 12:26

Prep Type	Batch Type	Batch Method	Run	Dil Factor	Initial Amount	Final Amount	Batch Number	Prepared or Analyzed	Analyst	Lab
Total/NA	Prep	5035			4.99 g	5 mL	114949	07/24/25 14:24	MNR	EET MID
Total/NA	Analysis	8021B		1	5 mL	5 mL	115087	07/28/25 14:47	MNR	EET MID
Total/NA	Analysis	Total BTEX		1			115233	07/28/25 14:47	SA	EET MID
Total/NA	Analysis	8015 NM		1			115332	07/29/25 01:17	SA	EET MID
Total/NA	Prep	8015NM Prep			10.04 g	10 mL	114950	07/24/25 14:27	EL	EET MID
Total/NA	Analysis	8015B NM		1	1 uL	1 uL	115152	07/29/25 01:17	TKC	EET MID
Soluble	Leach	DI Leach			4.97 g	50 mL	114965	07/24/25 15:12	SI	EET MID
Soluble	Analysis	300.0		1			114985	07/25/25 12:05	CS	EET MID

Client Sample ID: T-2 (4.0')

Lab Sample ID: 880-60735-10

Date Collected: 07/23/25 00:00

Matrix: Solid

Date Received: 07/24/25 12:26

Prep Type	Batch Type	Batch Method	Run	Dil Factor	Initial Amount	Final Amount	Batch Number	Prepared or Analyzed	Analyst	Lab
Total/NA	Prep	5035			5.02 g	5 mL	114949	07/24/25 14:24	MNR	EET MID
Total/NA	Analysis	8021B		1	5 mL	5 mL	115087	07/28/25 15:07	MNR	EET MID
Total/NA	Analysis	Total BTEX		1			115233	07/28/25 15:07	SA	EET MID
Total/NA	Analysis	8015 NM		1			115332	07/29/25 01:34	SA	EET MID
Total/NA	Prep	8015NM Prep			10.07 g	10 mL	114950	07/24/25 14:27	EL	EET MID
Total/NA	Analysis	8015B NM		1	1 uL	1 uL	115152	07/29/25 01:34	TKC	EET MID
Soluble	Leach	DI Leach			5.01 g	50 mL	114965	07/24/25 15:12	SI	EET MID
Soluble	Analysis	300.0		1			114985	07/25/25 12:12	CS	EET MID

Eurofins Midland

Lab Chronicle

Client: Carmona Resources
 Project/Site: GETTY 24 FEDERAL #010

Job ID: 880-60735-1
 SDG: Lea Co, NM

Client Sample ID: T-2 (5.0')

Lab Sample ID: 880-60735-11

Date Collected: 07/23/25 00:00

Matrix: Solid

Date Received: 07/24/25 12:26

Prep Type	Batch Type	Batch Method	Run	Dil Factor	Initial Amount	Final Amount	Batch Number	Prepared or Analyzed	Analyst	Lab
Total/NA	Prep	5035			5.03 g	5 mL	114949	07/24/25 14:24	MNR	EET MID
Total/NA	Analysis	8021B		1	5 mL	5 mL	115087	07/28/25 16:41	MNR	EET MID
Total/NA	Analysis	Total BTEX		1			115233	07/28/25 16:41	SA	EET MID
Total/NA	Analysis	8015 NM		1			115332	07/29/25 02:05	SA	EET MID
Total/NA	Prep	8015NM Prep			10.06 g	10 mL	114950	07/24/25 14:27	EL	EET MID
Total/NA	Analysis	8015B NM		1	1 uL	1 uL	115152	07/29/25 02:05	TKC	EET MID
Soluble	Leach	DI Leach			4.96 g	50 mL	114965	07/24/25 15:12	SI	EET MID
Soluble	Analysis	300.0		1			114985	07/25/25 12:20	CS	EET MID

Client Sample ID: T-2 (6.0')

Lab Sample ID: 880-60735-12

Date Collected: 07/23/25 00:00

Matrix: Solid

Date Received: 07/24/25 12:26

Prep Type	Batch Type	Batch Method	Run	Dil Factor	Initial Amount	Final Amount	Batch Number	Prepared or Analyzed	Analyst	Lab
Total/NA	Prep	5035			5.01 g	5 mL	114949	07/24/25 14:24	MNR	EET MID
Total/NA	Analysis	8021B		1	5 mL	5 mL	115087	07/28/25 17:02	MNR	EET MID
Total/NA	Analysis	Total BTEX		1			115233	07/28/25 17:02	SA	EET MID
Total/NA	Analysis	8015 NM		1			115332	07/29/25 02:21	SA	EET MID
Total/NA	Prep	8015NM Prep			10.00 g	10 mL	114950	07/24/25 14:27	EL	EET MID
Total/NA	Analysis	8015B NM		1	1 uL	1 uL	115152	07/29/25 02:21	TKC	EET MID
Soluble	Leach	DI Leach			5.01 g	50 mL	114965	07/24/25 15:12	SI	EET MID
Soluble	Analysis	300.0		1			114985	07/25/25 12:28	CS	EET MID

Client Sample ID: T-2 (7.0')

Lab Sample ID: 880-60735-13

Date Collected: 07/23/25 00:00

Matrix: Solid

Date Received: 07/24/25 12:26

Prep Type	Batch Type	Batch Method	Run	Dil Factor	Initial Amount	Final Amount	Batch Number	Prepared or Analyzed	Analyst	Lab
Total/NA	Prep	5035			4.99 g	5 mL	114949	07/24/25 14:24	MNR	EET MID
Total/NA	Analysis	8021B		1	5 mL	5 mL	115087	07/28/25 17:22	MNR	EET MID
Total/NA	Analysis	Total BTEX		1			115233	07/28/25 17:22	SA	EET MID
Total/NA	Analysis	8015 NM		1			115332	07/29/25 02:37	SA	EET MID
Total/NA	Prep	8015NM Prep			10.03 g	10 mL	114950	07/24/25 14:27	EL	EET MID
Total/NA	Analysis	8015B NM		1	1 uL	1 uL	115152	07/29/25 02:37	TKC	EET MID
Soluble	Leach	DI Leach			4.95 g	50 mL	114965	07/24/25 15:12	SI	EET MID
Soluble	Analysis	300.0		5			114985	07/25/25 12:51	CS	EET MID

Client Sample ID: T-2 (8.0')

Lab Sample ID: 880-60735-14

Date Collected: 07/23/25 00:00

Matrix: Solid

Date Received: 07/24/25 12:26

Prep Type	Batch Type	Batch Method	Run	Dil Factor	Initial Amount	Final Amount	Batch Number	Prepared or Analyzed	Analyst	Lab
Total/NA	Prep	5035			5.02 g	5 mL	114949	07/24/25 14:24	MNR	EET MID
Total/NA	Analysis	8021B		1	5 mL	5 mL	115087	07/28/25 17:43	MNR	EET MID
Total/NA	Analysis	Total BTEX		1			115233	07/28/25 17:43	SA	EET MID

Eurofins Midland

Lab Chronicle

Client: Carmona Resources
 Project/Site: GETTY 24 FEDERAL #010

Job ID: 880-60735-1
 SDG: Lea Co, NM

Client Sample ID: T-2 (8.0')

Lab Sample ID: 880-60735-14

Date Collected: 07/23/25 00:00

Matrix: Solid

Date Received: 07/24/25 12:26

Prep Type	Batch Type	Batch Method	Run	Dil Factor	Initial Amount	Final Amount	Batch Number	Prepared or Analyzed	Analyst	Lab
Total/NA	Analysis	8015 NM		1			115332	07/29/25 02:53	SA	EET MID
Total/NA	Prep	8015NM Prep			10.01 g	10 mL	114950	07/24/25 14:27	EL	EET MID
Total/NA	Analysis	8015B NM		1	1 uL	1 uL	115152	07/29/25 02:53	TKC	EET MID
Soluble	Leach	DI Leach			4.98 g	50 mL	114965	07/24/25 15:12	SI	EET MID
Soluble	Analysis	300.0		5			114985	07/25/25 12:58	CS	EET MID

Client Sample ID: T-2 (9.0')

Lab Sample ID: 880-60735-15

Date Collected: 07/23/25 00:00

Matrix: Solid

Date Received: 07/24/25 12:26

Prep Type	Batch Type	Batch Method	Run	Dil Factor	Initial Amount	Final Amount	Batch Number	Prepared or Analyzed	Analyst	Lab
Total/NA	Prep	5035			5.02 g	5 mL	114949	07/24/25 14:24	MNR	EET MID
Total/NA	Analysis	8021B		1	5 mL	5 mL	115087	07/28/25 18:03	MNR	EET MID
Total/NA	Analysis	Total BTEX		1			115233	07/28/25 18:03	SA	EET MID
Total/NA	Analysis	8015 NM		1			115332	07/29/25 03:09	SA	EET MID
Total/NA	Prep	8015NM Prep			10.04 g	10 mL	114950	07/24/25 14:27	EL	EET MID
Total/NA	Analysis	8015B NM		1	1 uL	1 uL	115152	07/29/25 03:09	TKC	EET MID
Soluble	Leach	DI Leach			4.96 g	50 mL	114965	07/24/25 15:12	SI	EET MID
Soluble	Analysis	300.0		1			114985	07/25/25 13:21	CS	EET MID

Client Sample ID: T-2 (10.0')

Lab Sample ID: 880-60735-16

Date Collected: 07/23/25 00:00

Matrix: Solid

Date Received: 07/24/25 12:26

Prep Type	Batch Type	Batch Method	Run	Dil Factor	Initial Amount	Final Amount	Batch Number	Prepared or Analyzed	Analyst	Lab
Total/NA	Prep	5035			5.01 g	5 mL	114949	07/24/25 14:24	MNR	EET MID
Total/NA	Analysis	8021B		1	5 mL	5 mL	115087	07/28/25 18:24	MNR	EET MID
Total/NA	Analysis	Total BTEX		1			115233	07/28/25 18:24	SA	EET MID
Total/NA	Analysis	8015 NM		1			115332	07/29/25 03:26	SA	EET MID
Total/NA	Prep	8015NM Prep			10.02 g	10 mL	114950	07/24/25 14:27	EL	EET MID
Total/NA	Analysis	8015B NM		1	1 uL	1 uL	115152	07/29/25 03:26	TKC	EET MID
Soluble	Leach	DI Leach			4.98 g	50 mL	114965	07/24/25 15:12	SI	EET MID
Soluble	Analysis	300.0		1			114985	07/25/25 13:29	CS	EET MID

Client Sample ID: T-2 (11.0')

Lab Sample ID: 880-60735-17

Date Collected: 07/23/25 00:00

Matrix: Solid

Date Received: 07/24/25 12:26

Prep Type	Batch Type	Batch Method	Run	Dil Factor	Initial Amount	Final Amount	Batch Number	Prepared or Analyzed	Analyst	Lab
Total/NA	Prep	5035			5.03 g	5 mL	114949	07/24/25 14:24	MNR	EET MID
Total/NA	Analysis	8021B		1	5 mL	5 mL	115087	07/28/25 18:44	MNR	EET MID
Total/NA	Analysis	Total BTEX		1			115233	07/28/25 18:44	SA	EET MID
Total/NA	Analysis	8015 NM		1			115332	07/29/25 03:41	SA	EET MID
Total/NA	Prep	8015NM Prep			10.05 g	10 mL	114950	07/24/25 14:27	EL	EET MID
Total/NA	Analysis	8015B NM		1	1 uL	1 uL	115152	07/29/25 03:41	TKC	EET MID

Eurofins Midland

Lab Chronicle

Client: Carmona Resources
 Project/Site: GETTY 24 FEDERAL #010

Job ID: 880-60735-1
 SDG: Lea Co, NM

Client Sample ID: T-2 (11.0')

Lab Sample ID: 880-60735-17

Date Collected: 07/23/25 00:00

Matrix: Solid

Date Received: 07/24/25 12:26

Prep Type	Batch Type	Batch Method	Run	Dil Factor	Initial Amount	Final Amount	Batch Number	Prepared or Analyzed	Analyst	Lab
Soluble	Leach	DI Leach			5.01 g	50 mL	114965	07/24/25 15:12	SI	EET MID
Soluble	Analysis	300.0		1			114985	07/25/25 13:36	CS	EET MID

Client Sample ID: T-2 (12.0')

Lab Sample ID: 880-60735-18

Date Collected: 07/23/25 00:00

Matrix: Solid

Date Received: 07/24/25 12:26

Prep Type	Batch Type	Batch Method	Run	Dil Factor	Initial Amount	Final Amount	Batch Number	Prepared or Analyzed	Analyst	Lab
Total/NA	Prep	5035			5.01 g	5 mL	114949	07/24/25 14:24	MNR	EET MID
Total/NA	Analysis	8021B		1	5 mL	5 mL	115087	07/28/25 19:04	MNR	EET MID
Total/NA	Analysis	Total BTEX		1			115233	07/28/25 19:04	SA	EET MID
Total/NA	Analysis	8015 NM		1			115332	07/29/25 03:58	SA	EET MID
Total/NA	Prep	8015NM Prep			10.01 g	10 mL	114950	07/24/25 14:27	EL	EET MID
Total/NA	Analysis	8015B NM		1	1 uL	1 uL	115152	07/29/25 03:58	TKC	EET MID
Soluble	Leach	DI Leach			4.97 g	50 mL	114965	07/24/25 15:12	SI	EET MID
Soluble	Analysis	300.0		1			114985	07/25/25 13:44	CS	EET MID

Client Sample ID: T-2 (13.0')

Lab Sample ID: 880-60735-19

Date Collected: 07/23/25 00:00

Matrix: Solid

Date Received: 07/24/25 12:26

Prep Type	Batch Type	Batch Method	Run	Dil Factor	Initial Amount	Final Amount	Batch Number	Prepared or Analyzed	Analyst	Lab
Total/NA	Prep	5035			4.97 g	5 mL	114949	07/24/25 14:24	MNR	EET MID
Total/NA	Analysis	8021B		1	5 mL	5 mL	115087	07/28/25 19:25	MNR	EET MID
Total/NA	Analysis	Total BTEX		1			115233	07/28/25 19:25	SA	EET MID
Total/NA	Analysis	8015 NM		1			115332	07/29/25 04:14	SA	EET MID
Total/NA	Prep	8015NM Prep			10.04 g	10 mL	114950	07/24/25 14:27	EL	EET MID
Total/NA	Analysis	8015B NM		1	1 uL	1 uL	115152	07/29/25 04:14	TKC	EET MID
Soluble	Leach	DI Leach			5.04 g	50 mL	114965	07/24/25 15:12	SI	EET MID
Soluble	Analysis	300.0		1			114985	07/25/25 13:52	CS	EET MID

Client Sample ID: T-3 (0-1.0')

Lab Sample ID: 880-60735-20

Date Collected: 07/23/25 00:00

Matrix: Solid

Date Received: 07/24/25 12:26

Prep Type	Batch Type	Batch Method	Run	Dil Factor	Initial Amount	Final Amount	Batch Number	Prepared or Analyzed	Analyst	Lab
Total/NA	Prep	5035			4.99 g	5 mL	114949	07/24/25 14:24	MNR	EET MID
Total/NA	Analysis	8021B		1	5 mL	5 mL	115087	07/28/25 19:45	MNR	EET MID
Total/NA	Analysis	Total BTEX		1			115233	07/28/25 19:45	SA	EET MID
Total/NA	Analysis	8015 NM		1			115332	07/29/25 04:30	SA	EET MID
Total/NA	Prep	8015NM Prep			10.01 g	10 mL	114950	07/24/25 14:27	EL	EET MID
Total/NA	Analysis	8015B NM		1	1 uL	1 uL	115152	07/29/25 04:30	TKC	EET MID
Soluble	Leach	DI Leach			4.96 g	50 mL	114965	07/24/25 15:12	SI	EET MID
Soluble	Analysis	300.0		5			114985	07/28/25 09:07	CS	EET MID

Lab Chronicle

Client: Carmona Resources
 Project/Site: GETTY 24 FEDERAL #010

Job ID: 880-60735-1
 SDG: Lea Co, NM

Client Sample ID: T-3 (1.5')

Lab Sample ID: 880-60735-21

Date Collected: 07/23/25 00:00

Matrix: Solid

Date Received: 07/24/25 12:26

Prep Type	Batch Type	Batch Method	Run	Dil Factor	Initial Amount	Final Amount	Batch Number	Prepared or Analyzed	Analyst	Lab
Total/NA	Prep	5035			4.99 g	5 mL	114946	07/24/25 14:17	MNR	EET MID
Total/NA	Analysis	8021B		1	5 mL	5 mL	115077	07/27/25 15:33	MNR	EET MID
Total/NA	Analysis	Total BTEX		1			115233	07/27/25 15:33	SA	EET MID
Total/NA	Analysis	8015 NM		1			115332	07/28/25 14:32	SA	EET MID
Total/NA	Prep	8015NM Prep			10.03 g	10 mL	114951	07/24/25 14:28	EL	EET MID
Total/NA	Analysis	8015B NM		1	1 uL	1 uL	115152	07/28/25 14:32	TKC	EET MID
Soluble	Leach	DI Leach			4.97 g	50 mL	114965	07/24/25 15:12	SI	EET MID
Soluble	Analysis	300.0		1			114985	07/25/25 14:07	CS	EET MID

Client Sample ID: T-3 (2.0')

Lab Sample ID: 880-60735-22

Date Collected: 07/23/25 00:00

Matrix: Solid

Date Received: 07/24/25 12:26

Prep Type	Batch Type	Batch Method	Run	Dil Factor	Initial Amount	Final Amount	Batch Number	Prepared or Analyzed	Analyst	Lab
Total/NA	Prep	5035			5.02 g	5 mL	114946	07/24/25 14:17	MNR	EET MID
Total/NA	Analysis	8021B		1	5 mL	5 mL	115077	07/27/25 15:53	MNR	EET MID
Total/NA	Analysis	Total BTEX		1			115233	07/27/25 15:53	SA	EET MID
Total/NA	Analysis	8015 NM		1			115332	07/28/25 15:20	SA	EET MID
Total/NA	Prep	8015NM Prep			10.04 g	10 mL	114951	07/24/25 14:28	EL	EET MID
Total/NA	Analysis	8015B NM		1	1 uL	1 uL	115152	07/28/25 15:20	TKC	EET MID
Soluble	Leach	DI Leach			4.98 g	50 mL	114969	07/24/25 15:16	SI	EET MID
Soluble	Analysis	300.0		1			114987	07/25/25 11:32	CS	EET MID

Client Sample ID: T-3 (3.0')

Lab Sample ID: 880-60735-23

Date Collected: 07/23/25 00:00

Matrix: Solid

Date Received: 07/24/25 12:26

Prep Type	Batch Type	Batch Method	Run	Dil Factor	Initial Amount	Final Amount	Batch Number	Prepared or Analyzed	Analyst	Lab
Total/NA	Prep	5035			5.03 g	5 mL	114946	07/24/25 14:17	MNR	EET MID
Total/NA	Analysis	8021B		1	5 mL	5 mL	115077	07/27/25 17:28	MNR	EET MID
Total/NA	Analysis	Total BTEX		1			115233	07/27/25 17:28	SA	EET MID
Total/NA	Analysis	8015 NM		1			115332	07/28/25 15:36	SA	EET MID
Total/NA	Prep	8015NM Prep			10.03 g	10 mL	114951	07/24/25 14:28	EL	EET MID
Total/NA	Analysis	8015B NM		1	1 uL	1 uL	115152	07/28/25 15:36	TKC	EET MID
Soluble	Leach	DI Leach			5.01 g	50 mL	114969	07/24/25 15:16	SI	EET MID
Soluble	Analysis	300.0		1			114987	07/25/25 11:49	CS	EET MID

Client Sample ID: T-3 (4.0')

Lab Sample ID: 880-60735-24

Date Collected: 07/23/25 00:00

Matrix: Solid

Date Received: 07/24/25 12:26

Prep Type	Batch Type	Batch Method	Run	Dil Factor	Initial Amount	Final Amount	Batch Number	Prepared or Analyzed	Analyst	Lab
Total/NA	Prep	5035			5.01 g	5 mL	114946	07/24/25 14:17	MNR	EET MID
Total/NA	Analysis	8021B		1	5 mL	5 mL	115077	07/27/25 17:48	MNR	EET MID
Total/NA	Analysis	Total BTEX		1			115233	07/27/25 17:48	SA	EET MID

Eurofins Midland

Lab Chronicle

Client: Carmona Resources
 Project/Site: GETTY 24 FEDERAL #010

Job ID: 880-60735-1
 SDG: Lea Co, NM

Client Sample ID: T-3 (4.0')

Lab Sample ID: 880-60735-24

Date Collected: 07/23/25 00:00

Matrix: Solid

Date Received: 07/24/25 12:26

Prep Type	Batch Type	Batch Method	Run	Dil Factor	Initial Amount	Final Amount	Batch Number	Prepared or Analyzed	Analyst	Lab
Total/NA	Analysis	8015 NM		1			115332	07/28/25 15:52	SA	EET MID
Total/NA	Prep	8015NM Prep			10.01 g	10 mL	114951	07/24/25 14:28	EL	EET MID
Total/NA	Analysis	8015B NM		1	1 uL	1 uL	115152	07/28/25 15:52	TKC	EET MID
Soluble	Leach	DI Leach			4.96 g	50 mL	114969	07/24/25 15:16	SI	EET MID
Soluble	Analysis	300.0		1			114987	07/25/25 11:55	CS	EET MID

Client Sample ID: T-3 (5.0')

Lab Sample ID: 880-60735-25

Date Collected: 07/23/25 00:00

Matrix: Solid

Date Received: 07/24/25 12:26

Prep Type	Batch Type	Batch Method	Run	Dil Factor	Initial Amount	Final Amount	Batch Number	Prepared or Analyzed	Analyst	Lab
Total/NA	Prep	5035			4.97 g	5 mL	114946	07/24/25 14:17	MNR	EET MID
Total/NA	Analysis	8021B		1	5 mL	5 mL	115077	07/27/25 18:09	MNR	EET MID
Total/NA	Analysis	Total BTEX		1			115233	07/27/25 18:09	SA	EET MID
Total/NA	Analysis	8015 NM		1			115332	07/28/25 16:07	SA	EET MID
Total/NA	Prep	8015NM Prep			10.04 g	10 mL	114951	07/24/25 14:28	EL	EET MID
Total/NA	Analysis	8015B NM		1	1 uL	1 uL	115152	07/28/25 16:07	TKC	EET MID
Soluble	Leach	DI Leach			4.99 g	50 mL	114969	07/24/25 15:16	SI	EET MID
Soluble	Analysis	300.0		1			114987	07/25/25 12:01	CS	EET MID

Client Sample ID: T-4 (0-1.0')

Lab Sample ID: 880-60735-26

Date Collected: 07/23/25 00:00

Matrix: Solid

Date Received: 07/24/25 12:26

Prep Type	Batch Type	Batch Method	Run	Dil Factor	Initial Amount	Final Amount	Batch Number	Prepared or Analyzed	Analyst	Lab
Total/NA	Prep	5035			4.98 g	5 mL	114946	07/24/25 14:17	MNR	EET MID
Total/NA	Analysis	8021B		1	5 mL	5 mL	115077	07/27/25 18:29	MNR	EET MID
Total/NA	Analysis	Total BTEX		1			115233	07/27/25 18:29	SA	EET MID
Total/NA	Analysis	8015 NM		1			115332	07/28/25 16:23	SA	EET MID
Total/NA	Prep	8015NM Prep			10.02 g	10 mL	114951	07/24/25 14:28	EL	EET MID
Total/NA	Analysis	8015B NM		1	1 uL	1 uL	115152	07/28/25 16:23	TKC	EET MID
Soluble	Leach	DI Leach			5.02 g	50 mL	114969	07/24/25 15:16	SI	EET MID
Soluble	Analysis	300.0		1			114987	07/25/25 12:06	CS	EET MID

Client Sample ID: T-4 (1.5')

Lab Sample ID: 880-60735-27

Date Collected: 07/23/25 00:00

Matrix: Solid

Date Received: 07/24/25 12:26

Prep Type	Batch Type	Batch Method	Run	Dil Factor	Initial Amount	Final Amount	Batch Number	Prepared or Analyzed	Analyst	Lab
Total/NA	Prep	5035			5.02 g	5 mL	114946	07/24/25 14:17	MNR	EET MID
Total/NA	Analysis	8021B		1	5 mL	5 mL	115077	07/27/25 18:50	MNR	EET MID
Total/NA	Analysis	Total BTEX		1			115233	07/27/25 18:50	SA	EET MID
Total/NA	Analysis	8015 NM		1			115332	07/28/25 16:39	SA	EET MID
Total/NA	Prep	8015NM Prep			10.01 g	10 mL	114951	07/24/25 14:28	EL	EET MID
Total/NA	Analysis	8015B NM		1	1 uL	1 uL	115152	07/28/25 16:39	TKC	EET MID

Eurofins Midland

Lab Chronicle

Client: Carmona Resources
 Project/Site: GETTY 24 FEDERAL #010

Job ID: 880-60735-1
 SDG: Lea Co, NM

Client Sample ID: T-4 (1.5')

Lab Sample ID: 880-60735-27

Date Collected: 07/23/25 00:00

Matrix: Solid

Date Received: 07/24/25 12:26

Prep Type	Batch Type	Batch Method	Run	Dil Factor	Initial Amount	Final Amount	Batch Number	Prepared or Analyzed	Analyst	Lab
Soluble	Leach	DI Leach			4.96 g	50 mL	114969	07/24/25 15:16	SI	EET MID
Soluble	Analysis	300.0		1			114987	07/25/25 12:23	CS	EET MID

Client Sample ID: T-4 (2.0')

Lab Sample ID: 880-60735-28

Date Collected: 07/23/25 00:00

Matrix: Solid

Date Received: 07/24/25 12:26

Prep Type	Batch Type	Batch Method	Run	Dil Factor	Initial Amount	Final Amount	Batch Number	Prepared or Analyzed	Analyst	Lab
Total/NA	Prep	5035			5.01 g	5 mL	114946	07/24/25 14:17	MNR	EET MID
Total/NA	Analysis	8021B		1	5 mL	5 mL	115077	07/27/25 19:10	MNR	EET MID
Total/NA	Analysis	Total BTEX		1			115233	07/27/25 19:10	SA	EET MID
Total/NA	Analysis	8015 NM		1			115332	07/28/25 16:55	SA	EET MID
Total/NA	Prep	8015NM Prep			10.05 g	10 mL	114951	07/24/25 14:28	EL	EET MID
Total/NA	Analysis	8015B NM		1	1 uL	1 uL	115152	07/28/25 16:55	TKC	EET MID
Soluble	Leach	DI Leach			4.97 g	50 mL	114969	07/24/25 15:16	SI	EET MID
Soluble	Analysis	300.0		1			114987	07/25/25 12:29	CS	EET MID

Client Sample ID: T-4 (3.0')

Lab Sample ID: 880-60735-29

Date Collected: 07/23/25 00:00

Matrix: Solid

Date Received: 07/24/25 12:26

Prep Type	Batch Type	Batch Method	Run	Dil Factor	Initial Amount	Final Amount	Batch Number	Prepared or Analyzed	Analyst	Lab
Total/NA	Prep	5035			4.97 g	5 mL	114946	07/24/25 14:17	MNR	EET MID
Total/NA	Analysis	8021B		1	5 mL	5 mL	115077	07/27/25 19:31	MNR	EET MID
Total/NA	Analysis	Total BTEX		1			115233	07/27/25 19:31	SA	EET MID
Total/NA	Analysis	8015 NM		1			115332	07/28/25 17:11	SA	EET MID
Total/NA	Prep	8015NM Prep			10.04 g	10 mL	114951	07/24/25 14:28	EL	EET MID
Total/NA	Analysis	8015B NM		1	1 uL	1 uL	115152	07/28/25 17:11	TKC	EET MID
Soluble	Leach	DI Leach			5.01 g	50 mL	114969	07/24/25 15:16	SI	EET MID
Soluble	Analysis	300.0		1			114987	07/25/25 12:35	CS	EET MID

Client Sample ID: T-4 (4.0')

Lab Sample ID: 880-60735-30

Date Collected: 07/23/25 00:00

Matrix: Solid

Date Received: 07/24/25 12:26

Prep Type	Batch Type	Batch Method	Run	Dil Factor	Initial Amount	Final Amount	Batch Number	Prepared or Analyzed	Analyst	Lab
Total/NA	Prep	5035			4.99 g	5 mL	114946	07/24/25 14:17	MNR	EET MID
Total/NA	Analysis	8021B		1	5 mL	5 mL	115077	07/27/25 19:51	MNR	EET MID
Total/NA	Analysis	Total BTEX		1			115233	07/27/25 19:51	SA	EET MID
Total/NA	Analysis	8015 NM		1			115332	07/28/25 17:26	SA	EET MID
Total/NA	Prep	8015NM Prep			10.06 g	10 mL	114951	07/24/25 14:28	EL	EET MID
Total/NA	Analysis	8015B NM		1	1 uL	1 uL	115152	07/28/25 17:26	TKC	EET MID
Soluble	Leach	DI Leach			4.95 g	50 mL	114969	07/24/25 15:16	SI	EET MID
Soluble	Analysis	300.0		1			114987	07/25/25 12:40	CS	EET MID

Eurofins Midland

Lab Chronicle

Client: Carmona Resources
Project/Site: GETTY 24 FEDERAL #010

Job ID: 880-60735-1
SDG: Lea Co, NM

Laboratory References:

EET MID = Eurofins Midland, 1211 W. Florida Ave, Midland, TX 79701, TEL (432)704-5440

- 1
- 2
- 3
- 4
- 5
- 6
- 7
- 8
- 9
- 10
- 11
- 12
- 13
- 14

Accreditation/Certification Summary

Client: Carmona Resources
Project/Site: GETTY 24 FEDERAL #010

Job ID: 880-60735-1
SDG: Lea Co, NM

Laboratory: Eurofins Midland

Unless otherwise noted, all analytes for this laboratory were covered under each accreditation/certification below.

Authority	Program	Identification Number	Expiration Date
Texas	NELAP	T104704400	06-30-26

The following analytes are included in this report, but the laboratory is not certified by the governing authority. This list may include analytes for which the agency does not offer certification.

Analysis Method	Prep Method	Matrix	Analyte
8015 NM		Solid	Total TPH
Total BTEX		Solid	Total BTEX

- 1
- 2
- 3
- 4
- 5
- 6
- 7
- 8
- 9
- 10
- 11
- 12
- 13
- 14

Method Summary

Client: Carmona Resources
 Project/Site: GETTY 24 FEDERAL #010

Job ID: 880-60735-1
 SDG: Lea Co, NM

Method	Method Description	Protocol	Laboratory
8021B	Volatile Organic Compounds (GC)	SW846	EET MID
Total BTEX	Total BTEX Calculation	TAL SOP	EET MID
8015 NM	Diesel Range Organics (DRO) (GC)	SW846	EET MID
8015B NM	Diesel Range Organics (DRO) (GC)	SW846	EET MID
300.0	Anions, Ion Chromatography	EPA	EET MID
5035	Closed System Purge and Trap	SW846	EET MID
8015NM Prep	Microextraction	SW846	EET MID
DI Leach	Deionized Water Leaching Procedure	ASTM	EET MID

Protocol References:

- ASTM = ASTM International
- EPA = US Environmental Protection Agency
- SW846 = "Test Methods For Evaluating Solid Waste, Physical/Chemical Methods", Third Edition, November 1986 And Its Updates.
- TAL SOP = TestAmerica Laboratories, Standard Operating Procedure

Laboratory References:

- EET MID = Eurofins Midland, 1211 W. Florida Ave, Midland, TX 79701, TEL (432)704-5440



Sample Summary

Client: Carmona Resources
 Project/Site: GETTY 24 FEDERAL #010

Job ID: 880-60735-1
 SDG: Lea Co, NM

Lab Sample ID	Client Sample ID	Matrix	Collected	Received
880-60735-1	T-1 (0-1.0')	Solid	07/23/25 00:00	07/24/25 12:26
880-60735-2	T-1 (1.5')	Solid	07/23/25 00:00	07/24/25 12:26
880-60735-3	T-1 (2.0')	Solid	07/23/25 00:00	07/24/25 12:26
880-60735-4	T-1 (3.0')	Solid	07/23/25 00:00	07/24/25 12:26
880-60735-5	T-1 (4.0')	Solid	07/23/25 00:00	07/24/25 12:26
880-60735-6	T-2 (0-1.0')	Solid	07/23/25 00:00	07/24/25 12:26
880-60735-7	T-2 (1.5')	Solid	07/23/25 00:00	07/24/25 12:26
880-60735-8	T-2 (2.0')	Solid	07/23/25 00:00	07/24/25 12:26
880-60735-9	T-2 (3.0')	Solid	07/23/25 00:00	07/24/25 12:26
880-60735-10	T-2 (4.0')	Solid	07/23/25 00:00	07/24/25 12:26
880-60735-11	T-2 (5.0')	Solid	07/23/25 00:00	07/24/25 12:26
880-60735-12	T-2 (6.0')	Solid	07/23/25 00:00	07/24/25 12:26
880-60735-13	T-2 (7.0')	Solid	07/23/25 00:00	07/24/25 12:26
880-60735-14	T-2 (8.0')	Solid	07/23/25 00:00	07/24/25 12:26
880-60735-15	T-2 (9.0')	Solid	07/23/25 00:00	07/24/25 12:26
880-60735-16	T-2 (10.0')	Solid	07/23/25 00:00	07/24/25 12:26
880-60735-17	T-2 (11.0')	Solid	07/23/25 00:00	07/24/25 12:26
880-60735-18	T-2 (12.0')	Solid	07/23/25 00:00	07/24/25 12:26
880-60735-19	T-2 (13.0')	Solid	07/23/25 00:00	07/24/25 12:26
880-60735-20	T-3 (0-1.0')	Solid	07/23/25 00:00	07/24/25 12:26
880-60735-21	T-3 (1.5')	Solid	07/23/25 00:00	07/24/25 12:26
880-60735-22	T-3 (2.0')	Solid	07/23/25 00:00	07/24/25 12:26
880-60735-23	T-3 (3.0')	Solid	07/23/25 00:00	07/24/25 12:26
880-60735-24	T-3 (4.0')	Solid	07/23/25 00:00	07/24/25 12:26
880-60735-25	T-3 (5.0')	Solid	07/23/25 00:00	07/24/25 12:26
880-60735-26	T-4 (0-1.0')	Solid	07/23/25 00:00	07/24/25 12:26
880-60735-27	T-4 (1.5')	Solid	07/23/25 00:00	07/24/25 12:26
880-60735-28	T-4 (2.0')	Solid	07/23/25 00:00	07/24/25 12:26
880-60735-29	T-4 (3.0')	Solid	07/23/25 00:00	07/24/25 12:26
880-60735-30	T-4 (4.0')	Solid	07/23/25 00:00	07/24/25 12:26

- 1
- 2
- 3
- 4
- 5
- 6
- 7
- 8
- 9
- 10
- 11
- 12
- 13
- 14

Chain of Custody

Work Order No: _____

Page 2 of 3

Project Manager: Ashton Thielke
 Company Name: Carmona Resources
 Address: 310 West Wall Ste. 500
 City, State ZIP: Midland, TX 79701
 Phone: 432-813-8988
 Email: ThielkeA@Carmonaresources.com

Bill to: (if different)
 Company Name:
 Address:
 City, State ZIP:

Work Order Comments
 Program: UST/PST PRP Brownfields RRC Superfund
 State of Project:
 Reporting: Level II Level III ST/UST RRP Level IV
 Deliverables: EDD ADaPT Other:

Project Name: GETTY 24 FEDERAL #010
 Project Number: 2789
 Project Location: Lea Co. NM
 Sampler's Name: GP/JFV
 PO #:

Turn Around
 Routine Rush
 Due Date: Normal
 TAT starts the day received by the lab, if received by 4:30pm

Temp Blank: Yes No
 Yes No
 Thermometer ID:
 Correction Factor:
 Temperature Reading:
 Corrected Temperature:

Pres. Code
 Parameters
 # of Cont

Sample Identification	Date	Time	Soil	Water	Grab/Comp	# of Cont	ANALYSIS REQUEST		Preservative Codes
							TPH 8015M (GRO + DRO + MRO)	Chloride 300.0	
T-2 (5.0')	7/23/2025		X		G	1	X	X	None: NO DI Water: H ₂ O
T-2 (6.0')	7/23/2025		X		G	1	X	X	Cool: Cool MeOH: Me
T-2 (7.0')	7/23/2025		X		G	1	X	X	HCL: HC HNO ₃ : HIN
T-2 (8.0')	7/23/2025		X		G	1	X	X	H ₂ SO ₄ : H ₂ NaOH: Na
T-2 (9.0')	7/23/2025		X		G	1	X	X	H ₃ PO ₄ : HP NaHSO ₄ : NABIS
T-2 (10.0')	7/23/2025		X		G	1	X	X	Na ₂ S ₂ O ₃ : NaSO ₃
T-2 (11.0')	7/23/2025		X		G	1	X	X	Zn Acetate+NaOH: Zn
T-2 (12.0')	7/23/2025		X		G	1	X	X	NaOH+Ascorbic Acid: SACP
T-2 (13.0')	7/23/2025		X		G	1	X	X	
T-3 (0-1.0')	7/23/2025		X		G	1	X	X	

Please send results to cmoehring@carmonaresources.com and mcarmona@carmonaresources.com

Relinquished by: (Signature)	Received by: (Signature)	Date/Time	Relinquished by: (Signature)	Received by: (Signature)	Date/Time
		7/24/25 12:42			

Revised Date 05/12/2020 Rev. 2020.1



Login Sample Receipt Checklist

Client: Carmona Resources

Job Number: 880-60735-1

SDG Number: Lea Co, NM

Login Number: 60735

List Number: 1

Creator: Vasquez, Julisa

List Source: Eurofins Midland

Question	Answer	Comment
The cooler's custody seal, if present, is intact.	N/A	
Sample custody seals, if present, are intact.	N/A	
The cooler or samples do not appear to have been compromised or tampered with.	True	
Samples were received on ice.	True	
Cooler Temperature is acceptable.	True	
Cooler Temperature is recorded.	True	
COC is present.	True	
COC is filled out in ink and legible.	True	
COC is filled out with all pertinent information.	True	
Is the Field Sampler's name present on COC?	True	
There are no discrepancies between the containers received and the COC.	True	
Samples are received within Holding Time (excluding tests with immediate HTs)	True	
Sample containers have legible labels.	True	
Containers are not broken or leaking.	True	
Sample collection date/times are provided.	True	
Appropriate sample containers are used.	True	
Sample bottles are completely filled.	True	
Sample Preservation Verified.	N/A	
There is sufficient vol. for all requested analyses, incl. any requested MS/MSDs	True	
Containers requiring zero headspace have no headspace or bubble is <6mm (1/4").	N/A	

- 1
- 2
- 3
- 4
- 5
- 6
- 7
- 8
- 9
- 10
- 11
- 12
- 13
- 14



Environment Testing

- 1
- 2
- 3
- 4
- 5
- 6
- 7
- 8
- 9
- 10
- 11
- 12
- 13
- 14

ANALYTICAL REPORT

PREPARED FOR

Attn: Ashton Thielke
 Carmona Resources
 310 W Wall St
 Ste 500
 Midland, Texas 79701

Generated 7/30/2025 10:02:27 AM

JOB DESCRIPTION

GETTY 24 FEDERAL #010
 Lea Co, NM

JOB NUMBER

880-60732-1

Eurofins Midland
 1211 W. Florida Ave
 Midland TX 79701



Eurofins Midland

Job Notes

This report may not be reproduced except in full, and with written approval from the laboratory. The results relate only to the samples tested. For questions please contact the Project Manager at the e-mail address or telephone number listed on this page.

Analytical test results meet all requirements of the associated regulatory program (i.e., NELAC (TNI), DoD, and ISO 17025) unless otherwise noted under the individual analysis.

Authorization



Generated
7/30/2025 10:02:27 AM

Authorized for release by
Jessica Kramer, Project Manager
Jessica.Kramer@et.eurofinsus.com
(432)704-5440

Client: Carmona Resources
Project/Site: GETTY 24 FEDERAL #010

Laboratory Job ID: 880-60732-1
SDG: Lea Co, NM

Table of Contents

Cover Page	1
Table of Contents	3
Definitions/Glossary	4
Case Narrative	5
Client Sample Results	6
Surrogate Summary	12
QC Sample Results	13
QC Association Summary	17
Lab Chronicle	20
Certification Summary	23
Method Summary	24
Sample Summary	25
Chain of Custody	26
Receipt Checklists	27

- 1
- 2
- 3
- 4
- 5
- 6
- 7
- 8
- 9
- 10
- 11
- 12
- 13
- 14

Definitions/Glossary

Client: Carmona Resources
Project/Site: GETTY 24 FEDERAL #010

Job ID: 880-60732-1
SDG: Lea Co, NM

Qualifiers

GC VOA

Qualifier	Qualifier Description
U	Indicates the analyte was analyzed for but not detected.

GC Semi VOA

Qualifier	Qualifier Description
U	Indicates the analyte was analyzed for but not detected.

HPLC/IC

Qualifier	Qualifier Description
U	Indicates the analyte was analyzed for but not detected.

Glossary

Abbreviation	These commonly used abbreviations may or may not be present in this report.
☼	Listed under the "D" column to designate that the result is reported on a dry weight basis
%R	Percent Recovery
CFL	Contains Free Liquid
CFU	Colony Forming Unit
CNF	Contains No Free Liquid
DER	Duplicate Error Ratio (normalized absolute difference)
Dil Fac	Dilution Factor
DL	Detection Limit (DoD/DOE)
DL, RA, RE, IN	Indicates a Dilution, Re-analysis, Re-extraction, or additional Initial metals/anion analysis of the sample
DLC	Decision Level Concentration (Radiochemistry)
EDL	Estimated Detection Limit (Dioxin)
LOD	Limit of Detection (DoD/DOE)
LOQ	Limit of Quantitation (DoD/DOE)
MCL	EPA recommended "Maximum Contaminant Level"
MDA	Minimum Detectable Activity (Radiochemistry)
MDC	Minimum Detectable Concentration (Radiochemistry)
MDL	Method Detection Limit
ML	Minimum Level (Dioxin)
MPN	Most Probable Number
MQL	Method Quantitation Limit
NC	Not Calculated
ND	Not Detected at the reporting limit (or MDL or EDL if shown)
NEG	Negative / Absent
POS	Positive / Present
PQL	Practical Quantitation Limit
PRES	Presumptive
QC	Quality Control
RER	Relative Error Ratio (Radiochemistry)
RL	Reporting Limit or Requested Limit (Radiochemistry)
RPD	Relative Percent Difference, a measure of the relative difference between two points
TEF	Toxicity Equivalent Factor (Dioxin)
TEQ	Toxicity Equivalent Quotient (Dioxin)
TNTC	Too Numerous To Count

Case Narrative

Client: Carmona Resources
Project: GETTY 24 FEDERAL #010

Job ID: 880-60732-1

Job ID: 880-60732-1

Eurofins Midland

Job Narrative 880-60732-1

Analytical test results meet all requirements of the associated regulatory program listed on the Accreditation/Certification Summary Page unless otherwise noted under the individual analysis. Data qualifiers and/or narrative comments are included to explain any exceptions, if applicable.

- Matrix QC may not be reported if insufficient sample is provided or site-specific QC samples were not submitted. In these situations, to demonstrate precision and accuracy at a batch level, a LCS/LCSD may be performed, unless otherwise specified in the method.
- Surrogate and/or isotope dilution analyte recoveries (if applicable) which are outside of the QC window are confirmed unless attributed to a dilution or otherwise noted in the narrative.

Regulated compliance samples (e.g. SDWA, NPDES) must comply with the associated agency requirements/permits.

Receipt

The samples were received on 7/24/2025 12:26 PM. Unless otherwise noted below, the samples arrived in good condition, and, where required, properly preserved and on ice. The temperature of the cooler at receipt time was -0.4°C.

Receipt Exceptions

The following samples were received and analyzed from an unpreserved bulk soil jar: H-1 (0-0.5') (880-60732-1), H-2 (0-0.5') (880-60732-2), H-3 (0-0.5') (880-60732-3), H-4 (0-0.5') (880-60732-4), H-5 (0-0.5') (880-60732-5), H-6 (0-0.5') (880-60732-6), H-7 (0-0.5') (880-60732-7) and H-8 (0-0.5') (880-60732-8).

GC VOA

No additional analytical or quality issues were noted, other than those described above or in the Definitions/ Glossary page.

Diesel Range Organics

No additional analytical or quality issues were noted, other than those described above or in the Definitions/ Glossary page.

HPLC/IC

No additional analytical or quality issues were noted, other than those described above or in the Definitions/ Glossary page.

Eurofins Midland



Client Sample Results

Client: Carmona Resources
 Project/Site: GETTY 24 FEDERAL #010

Job ID: 880-60732-1
 SDG: Lea Co, NM

Client Sample ID: H-1 (0-0.5')

Lab Sample ID: 880-60732-1

Date Collected: 07/23/25 00:00

Matrix: Solid

Date Received: 07/24/25 12:26

Method: SW846 8021B - Volatile Organic Compounds (GC)

Analyte	Result	Qualifier	RL	MDL	Unit	D	Prepared	Analyzed	Dil Fac
Benzene	<0.00200	U	0.00200		mg/Kg		07/24/25 14:17	07/27/25 12:49	1
Toluene	<0.00200	U	0.00200		mg/Kg		07/24/25 14:17	07/27/25 12:49	1
Ethylbenzene	<0.00200	U	0.00200		mg/Kg		07/24/25 14:17	07/27/25 12:49	1
m,p-Xylenes	<0.00399	U	0.00399		mg/Kg		07/24/25 14:17	07/27/25 12:49	1
o-Xylene	<0.00200	U	0.00200		mg/Kg		07/24/25 14:17	07/27/25 12:49	1
Xylenes, Total	<0.00399	U	0.00399		mg/Kg		07/24/25 14:17	07/27/25 12:49	1

Surrogate	%Recovery	Qualifier	Limits	Prepared	Analyzed	Dil Fac
4-Bromofluorobenzene (Surr)	114		70 - 130	07/24/25 14:17	07/27/25 12:49	1
1,4-Difluorobenzene (Surr)	91		70 - 130	07/24/25 14:17	07/27/25 12:49	1

Method: TAL SOP Total BTEX - Total BTEX Calculation

Analyte	Result	Qualifier	RL	MDL	Unit	D	Prepared	Analyzed	Dil Fac
Total BTEX	<0.00399	U	0.00399		mg/Kg			07/27/25 12:49	1

Method: SW846 8015 NM - Diesel Range Organics (DRO) (GC)

Analyte	Result	Qualifier	RL	MDL	Unit	D	Prepared	Analyzed	Dil Fac
Total TPH	<49.9	U	49.9		mg/Kg			07/29/25 12:40	1

Method: SW846 8015B NM - Diesel Range Organics (DRO) (GC)

Analyte	Result	Qualifier	RL	MDL	Unit	D	Prepared	Analyzed	Dil Fac
Gasoline Range Organics (GRO)-C6-C10	<49.9	U	49.9		mg/Kg		07/24/25 14:18	07/29/25 12:40	1
Diesel Range Organics (Over C10-C28)	<49.9	U	49.9		mg/Kg		07/24/25 14:18	07/29/25 12:40	1
Oil Range Organics (Over C28-C36)	<49.9	U	49.9		mg/Kg		07/24/25 14:18	07/29/25 12:40	1

Surrogate	%Recovery	Qualifier	Limits	Prepared	Analyzed	Dil Fac
1-Chlorooctane (Surr)	91		70 - 130	07/24/25 14:18	07/29/25 12:40	1
o-Terphenyl (Surr)	88		70 - 130	07/24/25 14:18	07/29/25 12:40	1

Method: EPA 300.0 - Anions, Ion Chromatography - Soluble

Analyte	Result	Qualifier	RL	MDL	Unit	D	Prepared	Analyzed	Dil Fac
Chloride	62.1		9.94		mg/Kg			07/26/25 00:41	1

Client Sample ID: H-2 (0-0.5')

Lab Sample ID: 880-60732-2

Date Collected: 07/23/25 00:00

Matrix: Solid

Date Received: 07/24/25 12:26

Method: SW846 8021B - Volatile Organic Compounds (GC)

Analyte	Result	Qualifier	RL	MDL	Unit	D	Prepared	Analyzed	Dil Fac
Benzene	<0.00200	U	0.00200		mg/Kg		07/24/25 14:17	07/27/25 13:09	1
Toluene	<0.00200	U	0.00200		mg/Kg		07/24/25 14:17	07/27/25 13:09	1
Ethylbenzene	<0.00200	U	0.00200		mg/Kg		07/24/25 14:17	07/27/25 13:09	1
m,p-Xylenes	<0.00399	U	0.00399		mg/Kg		07/24/25 14:17	07/27/25 13:09	1
o-Xylene	<0.00200	U	0.00200		mg/Kg		07/24/25 14:17	07/27/25 13:09	1
Xylenes, Total	<0.00399	U	0.00399		mg/Kg		07/24/25 14:17	07/27/25 13:09	1

Surrogate	%Recovery	Qualifier	Limits	Prepared	Analyzed	Dil Fac
4-Bromofluorobenzene (Surr)	95		70 - 130	07/24/25 14:17	07/27/25 13:09	1
1,4-Difluorobenzene (Surr)	101		70 - 130	07/24/25 14:17	07/27/25 13:09	1

Eurofins Midland

Client Sample Results

Client: Carmona Resources
 Project/Site: GETTY 24 FEDERAL #010

Job ID: 880-60732-1
 SDG: Lea Co, NM

Client Sample ID: H-2 (0-0.5')

Lab Sample ID: 880-60732-2

Date Collected: 07/23/25 00:00

Matrix: Solid

Date Received: 07/24/25 12:26

Method: TAL SOP Total BTEX - Total BTEX Calculation

Analyte	Result	Qualifier	RL	MDL	Unit	D	Prepared	Analyzed	Dil Fac
Total BTEX	<0.00399	U	0.00399		mg/Kg			07/27/25 13:09	1

Method: SW846 8015 NM - Diesel Range Organics (DRO) (GC)

Analyte	Result	Qualifier	RL	MDL	Unit	D	Prepared	Analyzed	Dil Fac
Total TPH	<50.0	U	50.0		mg/Kg			07/29/25 12:57	1

Method: SW846 8015B NM - Diesel Range Organics (DRO) (GC)

Analyte	Result	Qualifier	RL	MDL	Unit	D	Prepared	Analyzed	Dil Fac
Gasoline Range Organics (GRO)-C6-C10	<50.0	U	50.0		mg/Kg		07/24/25 14:18	07/29/25 12:57	1
Diesel Range Organics (Over C10-C28)	<50.0	U	50.0		mg/Kg		07/24/25 14:18	07/29/25 12:57	1
Oil Range Organics (Over C28-C36)	<50.0	U	50.0		mg/Kg		07/24/25 14:18	07/29/25 12:57	1
Surrogate	%Recovery	Qualifier	Limits				Prepared	Analyzed	Dil Fac
1-Chlorooctane (Surr)	92		70 - 130				07/24/25 14:18	07/29/25 12:57	1
o-Terphenyl (Surr)	89		70 - 130				07/24/25 14:18	07/29/25 12:57	1

Method: EPA 300.0 - Anions, Ion Chromatography - Soluble

Analyte	Result	Qualifier	RL	MDL	Unit	D	Prepared	Analyzed	Dil Fac
Chloride	26.1		9.98		mg/Kg			07/26/25 00:49	1

Client Sample ID: H-3 (0-0.5')

Lab Sample ID: 880-60732-3

Date Collected: 07/23/25 00:00

Matrix: Solid

Date Received: 07/24/25 12:26

Method: SW846 8021B - Volatile Organic Compounds (GC)

Analyte	Result	Qualifier	RL	MDL	Unit	D	Prepared	Analyzed	Dil Fac
Benzene	<0.00199	U	0.00199		mg/Kg		07/24/25 14:17	07/27/25 13:30	1
Toluene	<0.00199	U	0.00199		mg/Kg		07/24/25 14:17	07/27/25 13:30	1
Ethylbenzene	<0.00199	U	0.00199		mg/Kg		07/24/25 14:17	07/27/25 13:30	1
m,p-Xylenes	<0.00398	U	0.00398		mg/Kg		07/24/25 14:17	07/27/25 13:30	1
o-Xylene	<0.00199	U	0.00199		mg/Kg		07/24/25 14:17	07/27/25 13:30	1
Xylenes, Total	<0.00398	U	0.00398		mg/Kg		07/24/25 14:17	07/27/25 13:30	1
Surrogate	%Recovery	Qualifier	Limits				Prepared	Analyzed	Dil Fac
4-Bromofluorobenzene (Surr)	88		70 - 130				07/24/25 14:17	07/27/25 13:30	1
1,4-Difluorobenzene (Surr)	104		70 - 130				07/24/25 14:17	07/27/25 13:30	1

Method: TAL SOP Total BTEX - Total BTEX Calculation

Analyte	Result	Qualifier	RL	MDL	Unit	D	Prepared	Analyzed	Dil Fac
Total BTEX	<0.00398	U	0.00398		mg/Kg			07/27/25 13:30	1

Method: SW846 8015 NM - Diesel Range Organics (DRO) (GC)

Analyte	Result	Qualifier	RL	MDL	Unit	D	Prepared	Analyzed	Dil Fac
Total TPH	<49.7	U	49.7		mg/Kg			07/29/25 13:13	1

Method: SW846 8015B NM - Diesel Range Organics (DRO) (GC)

Analyte	Result	Qualifier	RL	MDL	Unit	D	Prepared	Analyzed	Dil Fac
Gasoline Range Organics (GRO)-C6-C10	<49.7	U	49.7		mg/Kg		07/24/25 14:18	07/29/25 13:13	1
Diesel Range Organics (Over C10-C28)	<49.7	U	49.7		mg/Kg		07/24/25 14:18	07/29/25 13:13	1

Eurofins Midland

Client Sample Results

Client: Carmona Resources
 Project/Site: GETTY 24 FEDERAL #010

Job ID: 880-60732-1
 SDG: Lea Co, NM

Client Sample ID: H-3 (0-0.5')

Lab Sample ID: 880-60732-3

Date Collected: 07/23/25 00:00

Matrix: Solid

Date Received: 07/24/25 12:26

Method: SW846 8015B NM - Diesel Range Organics (DRO) (GC) (Continued)

Analyte	Result	Qualifier	RL	MDL	Unit	D	Prepared	Analyzed	Dil Fac
Oil Range Organics (Over C28-C36)	<49.7	U	49.7		mg/Kg		07/24/25 14:18	07/29/25 13:13	1
Surrogate	%Recovery	Qualifier	Limits				Prepared	Analyzed	Dil Fac
1-Chlorooctane (Surr)	88		70 - 130				07/24/25 14:18	07/29/25 13:13	1
o-Terphenyl (Surr)	86		70 - 130				07/24/25 14:18	07/29/25 13:13	1

Method: EPA 300.0 - Anions, Ion Chromatography - Soluble

Analyte	Result	Qualifier	RL	MDL	Unit	D	Prepared	Analyzed	Dil Fac
Chloride	54.0		10.0		mg/Kg			07/26/25 00:56	1

Client Sample ID: H-4 (0-0.5')

Lab Sample ID: 880-60732-4

Date Collected: 07/23/25 00:00

Matrix: Solid

Date Received: 07/24/25 12:26

Method: SW846 8021B - Volatile Organic Compounds (GC)

Analyte	Result	Qualifier	RL	MDL	Unit	D	Prepared	Analyzed	Dil Fac
Benzene	<0.00199	U	0.00199		mg/Kg		07/24/25 14:17	07/27/25 13:50	1
Toluene	<0.00199	U	0.00199		mg/Kg		07/24/25 14:17	07/27/25 13:50	1
Ethylbenzene	<0.00199	U	0.00199		mg/Kg		07/24/25 14:17	07/27/25 13:50	1
m,p-Xylenes	<0.00398	U	0.00398		mg/Kg		07/24/25 14:17	07/27/25 13:50	1
o-Xylene	<0.00199	U	0.00199		mg/Kg		07/24/25 14:17	07/27/25 13:50	1
Xylenes, Total	<0.00398	U	0.00398		mg/Kg		07/24/25 14:17	07/27/25 13:50	1
Surrogate	%Recovery	Qualifier	Limits				Prepared	Analyzed	Dil Fac
4-Bromofluorobenzene (Surr)	94		70 - 130				07/24/25 14:17	07/27/25 13:50	1
1,4-Difluorobenzene (Surr)	100		70 - 130				07/24/25 14:17	07/27/25 13:50	1

Method: TAL SOP Total BTEX - Total BTEX Calculation

Analyte	Result	Qualifier	RL	MDL	Unit	D	Prepared	Analyzed	Dil Fac
Total BTEX	<0.00398	U	0.00398		mg/Kg			07/27/25 13:50	1

Method: SW846 8015 NM - Diesel Range Organics (DRO) (GC)

Analyte	Result	Qualifier	RL	MDL	Unit	D	Prepared	Analyzed	Dil Fac
Total TPH	<50.0	U	50.0		mg/Kg			07/29/25 13:30	1

Method: SW846 8015B NM - Diesel Range Organics (DRO) (GC)

Analyte	Result	Qualifier	RL	MDL	Unit	D	Prepared	Analyzed	Dil Fac
Gasoline Range Organics (GRO)-C6-C10	<50.0	U	50.0		mg/Kg		07/24/25 14:18	07/29/25 13:30	1
Diesel Range Organics (Over C10-C28)	<50.0	U	50.0		mg/Kg		07/24/25 14:18	07/29/25 13:30	1
Oil Range Organics (Over C28-C36)	<50.0	U	50.0		mg/Kg		07/24/25 14:18	07/29/25 13:30	1
Surrogate	%Recovery	Qualifier	Limits				Prepared	Analyzed	Dil Fac
1-Chlorooctane (Surr)	90		70 - 130				07/24/25 14:18	07/29/25 13:30	1
o-Terphenyl (Surr)	86		70 - 130				07/24/25 14:18	07/29/25 13:30	1

Method: EPA 300.0 - Anions, Ion Chromatography - Soluble

Analyte	Result	Qualifier	RL	MDL	Unit	D	Prepared	Analyzed	Dil Fac
Chloride	41.9		10.1		mg/Kg			07/26/25 01:19	1

Client Sample Results

Client: Carmona Resources
 Project/Site: GETTY 24 FEDERAL #010

Job ID: 880-60732-1
 SDG: Lea Co, NM

Client Sample ID: H-5 (0-0.5')

Lab Sample ID: 880-60732-5

Date Collected: 07/23/25 00:00

Matrix: Solid

Date Received: 07/24/25 12:26

Method: SW846 8021B - Volatile Organic Compounds (GC)

Analyte	Result	Qualifier	RL	MDL	Unit	D	Prepared	Analyzed	Dil Fac
Benzene	<0.00200	U	0.00200		mg/Kg		07/24/25 14:17	07/27/25 14:11	1
Toluene	<0.00200	U	0.00200		mg/Kg		07/24/25 14:17	07/27/25 14:11	1
Ethylbenzene	<0.00200	U	0.00200		mg/Kg		07/24/25 14:17	07/27/25 14:11	1
m,p-Xylenes	<0.00399	U	0.00399		mg/Kg		07/24/25 14:17	07/27/25 14:11	1
o-Xylene	<0.00200	U	0.00200		mg/Kg		07/24/25 14:17	07/27/25 14:11	1
Xylenes, Total	<0.00399	U	0.00399		mg/Kg		07/24/25 14:17	07/27/25 14:11	1

Surrogate	%Recovery	Qualifier	Limits	Prepared	Analyzed	Dil Fac
4-Bromofluorobenzene (Surr)	103		70 - 130	07/24/25 14:17	07/27/25 14:11	1
1,4-Difluorobenzene (Surr)	96		70 - 130	07/24/25 14:17	07/27/25 14:11	1

Method: TAL SOP Total BTEX - Total BTEX Calculation

Analyte	Result	Qualifier	RL	MDL	Unit	D	Prepared	Analyzed	Dil Fac
Total BTEX	<0.00399	U	0.00399		mg/Kg			07/27/25 14:11	1

Method: SW846 8015 NM - Diesel Range Organics (DRO) (GC)

Analyte	Result	Qualifier	RL	MDL	Unit	D	Prepared	Analyzed	Dil Fac
Total TPH	<49.8	U	49.8		mg/Kg			07/29/25 13:47	1

Method: SW846 8015B NM - Diesel Range Organics (DRO) (GC)

Analyte	Result	Qualifier	RL	MDL	Unit	D	Prepared	Analyzed	Dil Fac
Gasoline Range Organics (GRO)-C6-C10	<49.8	U	49.8		mg/Kg		07/24/25 14:18	07/29/25 13:47	1
Diesel Range Organics (Over C10-C28)	<49.8	U	49.8		mg/Kg		07/24/25 14:18	07/29/25 13:47	1
Oil Range Organics (Over C28-C36)	<49.8	U	49.8		mg/Kg		07/24/25 14:18	07/29/25 13:47	1

Surrogate	%Recovery	Qualifier	Limits	Prepared	Analyzed	Dil Fac
1-Chlorooctane (Surr)	92		70 - 130	07/24/25 14:18	07/29/25 13:47	1
o-Terphenyl (Surr)	89		70 - 130	07/24/25 14:18	07/29/25 13:47	1

Method: EPA 300.0 - Anions, Ion Chromatography - Soluble

Analyte	Result	Qualifier	RL	MDL	Unit	D	Prepared	Analyzed	Dil Fac
Chloride	169		9.94		mg/Kg			07/26/25 01:27	1

Client Sample ID: H-6 (0-0.5')

Lab Sample ID: 880-60732-6

Date Collected: 07/23/25 00:00

Matrix: Solid

Date Received: 07/24/25 12:26

Method: SW846 8021B - Volatile Organic Compounds (GC)

Analyte	Result	Qualifier	RL	MDL	Unit	D	Prepared	Analyzed	Dil Fac
Benzene	<0.00201	U	0.00201		mg/Kg		07/24/25 14:17	07/27/25 14:31	1
Toluene	<0.00201	U	0.00201		mg/Kg		07/24/25 14:17	07/27/25 14:31	1
Ethylbenzene	<0.00201	U	0.00201		mg/Kg		07/24/25 14:17	07/27/25 14:31	1
m,p-Xylenes	<0.00402	U	0.00402		mg/Kg		07/24/25 14:17	07/27/25 14:31	1
o-Xylene	<0.00201	U	0.00201		mg/Kg		07/24/25 14:17	07/27/25 14:31	1
Xylenes, Total	<0.00402	U	0.00402		mg/Kg		07/24/25 14:17	07/27/25 14:31	1

Surrogate	%Recovery	Qualifier	Limits	Prepared	Analyzed	Dil Fac
4-Bromofluorobenzene (Surr)	100		70 - 130	07/24/25 14:17	07/27/25 14:31	1
1,4-Difluorobenzene (Surr)	101		70 - 130	07/24/25 14:17	07/27/25 14:31	1

Eurofins Midland

Client Sample Results

Client: Carmona Resources
 Project/Site: GETTY 24 FEDERAL #010

Job ID: 880-60732-1
 SDG: Lea Co, NM

Client Sample ID: H-6 (0-0.5')

Lab Sample ID: 880-60732-6

Date Collected: 07/23/25 00:00

Matrix: Solid

Date Received: 07/24/25 12:26

Method: TAL SOP Total BTEX - Total BTEX Calculation

Analyte	Result	Qualifier	RL	MDL	Unit	D	Prepared	Analyzed	Dil Fac
Total BTEX	<0.00402	U	0.00402		mg/Kg			07/27/25 14:31	1

Method: SW846 8015 NM - Diesel Range Organics (DRO) (GC)

Analyte	Result	Qualifier	RL	MDL	Unit	D	Prepared	Analyzed	Dil Fac
Total TPH	<49.9	U	49.9		mg/Kg			07/29/25 14:03	1

Method: SW846 8015B NM - Diesel Range Organics (DRO) (GC)

Analyte	Result	Qualifier	RL	MDL	Unit	D	Prepared	Analyzed	Dil Fac
Gasoline Range Organics (GRO)-C6-C10	<49.9	U	49.9		mg/Kg		07/24/25 14:18	07/29/25 14:03	1
Diesel Range Organics (Over C10-C28)	<49.9	U	49.9		mg/Kg		07/24/25 14:18	07/29/25 14:03	1
Oil Range Organics (Over C28-C36)	<49.9	U	49.9		mg/Kg		07/24/25 14:18	07/29/25 14:03	1
Surrogate	%Recovery	Qualifier	Limits				Prepared	Analyzed	Dil Fac
1-Chlorooctane (Surr)	89		70 - 130				07/24/25 14:18	07/29/25 14:03	1
o-Terphenyl (Surr)	85		70 - 130				07/24/25 14:18	07/29/25 14:03	1

Method: EPA 300.0 - Anions, Ion Chromatography - Soluble

Analyte	Result	Qualifier	RL	MDL	Unit	D	Prepared	Analyzed	Dil Fac
Chloride	37.3		9.92		mg/Kg			07/26/25 01:35	1

Client Sample ID: H-7 (0-0.5')

Lab Sample ID: 880-60732-7

Date Collected: 07/23/25 00:00

Matrix: Solid

Date Received: 07/24/25 12:26

Method: SW846 8021B - Volatile Organic Compounds (GC)

Analyte	Result	Qualifier	RL	MDL	Unit	D	Prepared	Analyzed	Dil Fac
Benzene	<0.00200	U	0.00200		mg/Kg		07/24/25 14:17	07/27/25 14:52	1
Toluene	<0.00200	U	0.00200		mg/Kg		07/24/25 14:17	07/27/25 14:52	1
Ethylbenzene	<0.00200	U	0.00200		mg/Kg		07/24/25 14:17	07/27/25 14:52	1
m,p-Xylenes	<0.00401	U	0.00401		mg/Kg		07/24/25 14:17	07/27/25 14:52	1
o-Xylene	<0.00200	U	0.00200		mg/Kg		07/24/25 14:17	07/27/25 14:52	1
Xylenes, Total	<0.00401	U	0.00401		mg/Kg		07/24/25 14:17	07/27/25 14:52	1
Surrogate	%Recovery	Qualifier	Limits				Prepared	Analyzed	Dil Fac
4-Bromofluorobenzene (Surr)	96		70 - 130				07/24/25 14:17	07/27/25 14:52	1
1,4-Difluorobenzene (Surr)	97		70 - 130				07/24/25 14:17	07/27/25 14:52	1

Method: TAL SOP Total BTEX - Total BTEX Calculation

Analyte	Result	Qualifier	RL	MDL	Unit	D	Prepared	Analyzed	Dil Fac
Total BTEX	<0.00401	U	0.00401		mg/Kg			07/27/25 14:52	1

Method: SW846 8015 NM - Diesel Range Organics (DRO) (GC)

Analyte	Result	Qualifier	RL	MDL	Unit	D	Prepared	Analyzed	Dil Fac
Total TPH	<50.0	U	50.0		mg/Kg			07/29/25 14:20	1

Method: SW846 8015B NM - Diesel Range Organics (DRO) (GC)

Analyte	Result	Qualifier	RL	MDL	Unit	D	Prepared	Analyzed	Dil Fac
Gasoline Range Organics (GRO)-C6-C10	<50.0	U	50.0		mg/Kg		07/24/25 14:18	07/29/25 14:20	1
Diesel Range Organics (Over C10-C28)	<50.0	U	50.0		mg/Kg		07/24/25 14:18	07/29/25 14:20	1

Eurofins Midland

Client Sample Results

Client: Carmona Resources
 Project/Site: GETTY 24 FEDERAL #010

Job ID: 880-60732-1
 SDG: Lea Co, NM

Client Sample ID: H-7 (0-0.5')

Lab Sample ID: 880-60732-7

Date Collected: 07/23/25 00:00

Matrix: Solid

Date Received: 07/24/25 12:26

Method: SW846 8015B NM - Diesel Range Organics (DRO) (GC) (Continued)

Analyte	Result	Qualifier	RL	MDL	Unit	D	Prepared	Analyzed	Dil Fac
Oil Range Organics (Over C28-C36)	<50.0	U	50.0		mg/Kg		07/24/25 14:18	07/29/25 14:20	1
Surrogate	%Recovery	Qualifier	Limits				Prepared	Analyzed	Dil Fac
1-Chlorooctane (Surr)	97		70 - 130				07/24/25 14:18	07/29/25 14:20	1
o-Terphenyl (Surr)	94		70 - 130				07/24/25 14:18	07/29/25 14:20	1

Method: EPA 300.0 - Anions, Ion Chromatography - Soluble

Analyte	Result	Qualifier	RL	MDL	Unit	D	Prepared	Analyzed	Dil Fac
Chloride	39.7		10.1		mg/Kg			07/26/25 01:42	1

Client Sample ID: H-8 (0-0.5')

Lab Sample ID: 880-60732-8

Date Collected: 07/23/25 00:00

Matrix: Solid

Date Received: 07/24/25 12:26

Method: SW846 8021B - Volatile Organic Compounds (GC)

Analyte	Result	Qualifier	RL	MDL	Unit	D	Prepared	Analyzed	Dil Fac
Benzene	<0.00198	U	0.00198		mg/Kg		07/24/25 14:17	07/27/25 15:12	1
Toluene	<0.00198	U	0.00198		mg/Kg		07/24/25 14:17	07/27/25 15:12	1
Ethylbenzene	<0.00198	U	0.00198		mg/Kg		07/24/25 14:17	07/27/25 15:12	1
m,p-Xylenes	<0.00396	U	0.00396		mg/Kg		07/24/25 14:17	07/27/25 15:12	1
o-Xylene	<0.00198	U	0.00198		mg/Kg		07/24/25 14:17	07/27/25 15:12	1
Xylenes, Total	<0.00396	U	0.00396		mg/Kg		07/24/25 14:17	07/27/25 15:12	1
Surrogate	%Recovery	Qualifier	Limits				Prepared	Analyzed	Dil Fac
4-Bromofluorobenzene (Surr)	96		70 - 130				07/24/25 14:17	07/27/25 15:12	1
1,4-Difluorobenzene (Surr)	103		70 - 130				07/24/25 14:17	07/27/25 15:12	1

Method: TAL SOP Total BTEX - Total BTEX Calculation

Analyte	Result	Qualifier	RL	MDL	Unit	D	Prepared	Analyzed	Dil Fac
Total BTEX	<0.00396	U	0.00396		mg/Kg			07/27/25 15:12	1

Method: SW846 8015 NM - Diesel Range Organics (DRO) (GC)

Analyte	Result	Qualifier	RL	MDL	Unit	D	Prepared	Analyzed	Dil Fac
Total TPH	<50.0	U	50.0		mg/Kg			07/29/25 14:36	1

Method: SW846 8015B NM - Diesel Range Organics (DRO) (GC)

Analyte	Result	Qualifier	RL	MDL	Unit	D	Prepared	Analyzed	Dil Fac
Gasoline Range Organics (GRO)-C6-C10	<50.0	U	50.0		mg/Kg		07/24/25 14:18	07/29/25 14:36	1
Diesel Range Organics (Over C10-C28)	<50.0	U	50.0		mg/Kg		07/24/25 14:18	07/29/25 14:36	1
Oil Range Organics (Over C28-C36)	<50.0	U	50.0		mg/Kg		07/24/25 14:18	07/29/25 14:36	1
Surrogate	%Recovery	Qualifier	Limits				Prepared	Analyzed	Dil Fac
1-Chlorooctane (Surr)	96		70 - 130				07/24/25 14:18	07/29/25 14:36	1
o-Terphenyl (Surr)	95		70 - 130				07/24/25 14:18	07/29/25 14:36	1

Method: EPA 300.0 - Anions, Ion Chromatography - Soluble

Analyte	Result	Qualifier	RL	MDL	Unit	D	Prepared	Analyzed	Dil Fac
Chloride	48.1		9.98		mg/Kg			07/26/25 01:50	1

Surrogate Summary

Client: Carmona Resources
Project/Site: GETTY 24 FEDERAL #010

Job ID: 880-60732-1
SDG: Lea Co, NM

Method: 8021B - Volatile Organic Compounds (GC)

Matrix: Solid

Prep Type: Total/NA

Lab Sample ID	Client Sample ID	Percent Surrogate Recovery (Acceptance Limits)	
		BFB1 (70-130)	DFBZ1 (70-130)
880-60732-1	H-1 (0-0.5')	114	91
880-60732-1 MS	H-1 (0-0.5')	103	101
880-60732-1 MSD	H-1 (0-0.5')	103	101
880-60732-2	H-2 (0-0.5')	95	101
880-60732-3	H-3 (0-0.5')	88	104
880-60732-4	H-4 (0-0.5')	94	100
880-60732-5	H-5 (0-0.5')	103	96
880-60732-6	H-6 (0-0.5')	100	101
880-60732-7	H-7 (0-0.5')	96	97
880-60732-8	H-8 (0-0.5')	96	103
LCS 880-114946/1-A	Lab Control Sample	106	106
LCSD 880-114946/2-A	Lab Control Sample Dup	103	101
MB 880-114946/5-A	Method Blank	102	92
MB 880-114968/5-A	Method Blank	102	86

Surrogate Legend
BFB = 4-Bromofluorobenzene (Surr)
DFBZ = 1,4-Difluorobenzene (Surr)

Method: 8015B NM - Diesel Range Organics (DRO) (GC)

Matrix: Solid

Prep Type: Total/NA

Lab Sample ID	Client Sample ID	Percent Surrogate Recovery (Acceptance Limits)	
		1CO1 (70-130)	OTPH1 (70-130)
880-60730-A-6-C MS	Matrix Spike	104	92
880-60730-A-6-D MSD	Matrix Spike Duplicate	87	93
880-60732-1	H-1 (0-0.5')	91	88
880-60732-2	H-2 (0-0.5')	92	89
880-60732-3	H-3 (0-0.5')	88	86
880-60732-4	H-4 (0-0.5')	90	86
880-60732-5	H-5 (0-0.5')	92	89
880-60732-6	H-6 (0-0.5')	89	85
880-60732-7	H-7 (0-0.5')	97	94
880-60732-8	H-8 (0-0.5')	96	95
LCS 880-114947/2-A	Lab Control Sample	93	102
LCSD 880-114947/3-A	Lab Control Sample Dup	93	103
MB 880-114947/1-A	Method Blank	118	118

Surrogate Legend
1CO = 1-Chlorooctane (Surr)
OTPH = o-Terphenyl (Surr)

Eurofins Midland

QC Sample Results

Client: Carmona Resources
 Project/Site: GETTY 24 FEDERAL #010

Job ID: 880-60732-1
 SDG: Lea Co, NM

Method: 8021B - Volatile Organic Compounds (GC)

Lab Sample ID: MB 880-114946/5-A
 Matrix: Solid
 Analysis Batch: 115077

Client Sample ID: Method Blank
 Prep Type: Total/NA
 Prep Batch: 114946

Analyte	MB Result	MB Qualifier	RL	MDL	Unit	D	Prepared	Analyzed	Dil Fac
Benzene	<0.00200	U	0.00200		mg/Kg		07/24/25 14:17	07/27/25 12:27	1
Toluene	<0.00200	U	0.00200		mg/Kg		07/24/25 14:17	07/27/25 12:27	1
Ethylbenzene	<0.00200	U	0.00200		mg/Kg		07/24/25 14:17	07/27/25 12:27	1
m,p-Xylenes	<0.00400	U	0.00400		mg/Kg		07/24/25 14:17	07/27/25 12:27	1
o-Xylene	<0.00200	U	0.00200		mg/Kg		07/24/25 14:17	07/27/25 12:27	1
Xylenes, Total	<0.00400	U	0.00400		mg/Kg		07/24/25 14:17	07/27/25 12:27	1

Surrogate	MB %Recovery	MB Qualifier	Limits	Prepared	Analyzed	Dil Fac
4-Bromofluorobenzene (Surr)	102		70 - 130	07/24/25 14:17	07/27/25 12:27	1
1,4-Difluorobenzene (Surr)	92		70 - 130	07/24/25 14:17	07/27/25 12:27	1

Lab Sample ID: LCS 880-114946/1-A
 Matrix: Solid
 Analysis Batch: 115077

Client Sample ID: Lab Control Sample
 Prep Type: Total/NA
 Prep Batch: 114946

Analyte	Spike Added	LCS Result	LCS Qualifier	Unit	D	%Rec	%Rec Limits
Benzene	0.100	0.09575		mg/Kg		96	70 - 130
Toluene	0.100	0.08972		mg/Kg		90	70 - 130
Ethylbenzene	0.100	0.09908		mg/Kg		99	70 - 130
m,p-Xylenes	0.200	0.1960		mg/Kg		98	70 - 130
o-Xylene	0.100	0.09937		mg/Kg		99	70 - 130

Surrogate	LCS %Recovery	LCS Qualifier	Limits
4-Bromofluorobenzene (Surr)	106		70 - 130
1,4-Difluorobenzene (Surr)	106		70 - 130

Lab Sample ID: LCSD 880-114946/2-A
 Matrix: Solid
 Analysis Batch: 115077

Client Sample ID: Lab Control Sample Dup
 Prep Type: Total/NA
 Prep Batch: 114946

Analyte	Spike Added	LCSD Result	LCSD Qualifier	Unit	D	%Rec	%Rec Limits	RPD	RPD Limit
Benzene	0.100	0.09831		mg/Kg		98	70 - 130	3	35
Toluene	0.100	0.08955		mg/Kg		90	70 - 130	0	35
Ethylbenzene	0.100	0.09953		mg/Kg		100	70 - 130	0	35
m,p-Xylenes	0.200	0.1976		mg/Kg		99	70 - 130	1	35
o-Xylene	0.100	0.09959		mg/Kg		100	70 - 130	0	35

Surrogate	LCSD %Recovery	LCSD Qualifier	Limits
4-Bromofluorobenzene (Surr)	103		70 - 130
1,4-Difluorobenzene (Surr)	101		70 - 130

Lab Sample ID: 880-60732-1 MS
 Matrix: Solid
 Analysis Batch: 115077

Client Sample ID: H-1 (0-0.5')
 Prep Type: Total/NA
 Prep Batch: 114946

Analyte	Sample Result	Sample Qualifier	Spike Added	MS Result	MS Qualifier	Unit	D	%Rec	%Rec Limits
Benzene	<0.00200	U	0.100	0.08942		mg/Kg		89	70 - 130
Toluene	<0.00200	U	0.100	0.07977		mg/Kg		80	70 - 130

Eurofins Midland

QC Sample Results

Client: Carmona Resources
 Project/Site: GETTY 24 FEDERAL #010

Job ID: 880-60732-1
 SDG: Lea Co, NM

Method: 8021B - Volatile Organic Compounds (GC) (Continued)

Lab Sample ID: 880-60732-1 MS
 Matrix: Solid
 Analysis Batch: 115077

Client Sample ID: H-1 (0-0.5')
 Prep Type: Total/NA
 Prep Batch: 114946

Analyte	Sample	Sample	Spike Added	MS	MS	Unit	D	%Rec	%Rec Limits
	Result	Qualifier		Result	Qualifier				
Ethylbenzene	<0.00200	U	0.100	0.08703		mg/Kg		87	70 - 130
m,p-Xylenes	<0.00399	U	0.200	0.1715		mg/Kg		86	70 - 130
o-Xylene	<0.00200	U	0.100	0.08572		mg/Kg		86	70 - 130

Surrogate	MS	MS	Limits
	%Recovery	Qualifier	
4-Bromofluorobenzene (Surr)	103		70 - 130
1,4-Difluorobenzene (Surr)	101		70 - 130

Lab Sample ID: 880-60732-1 MSD
 Matrix: Solid
 Analysis Batch: 115077

Client Sample ID: H-1 (0-0.5')
 Prep Type: Total/NA
 Prep Batch: 114946

Analyte	Sample	Sample	Spike Added	MSD	MSD	Unit	D	%Rec	%Rec Limits	RPD	Limit
	Result	Qualifier		Result	Qualifier						
Benzene	<0.00200	U	0.100	0.09204		mg/Kg		92	70 - 130	3	35
Toluene	<0.00200	U	0.100	0.08630		mg/Kg		86	70 - 130	8	35
Ethylbenzene	<0.00200	U	0.100	0.09292		mg/Kg		93	70 - 130	7	35
m,p-Xylenes	<0.00399	U	0.200	0.1821		mg/Kg		91	70 - 130	6	35
o-Xylene	<0.00200	U	0.100	0.09140		mg/Kg		91	70 - 130	6	35

Surrogate	MSD	MSD	Limits
	%Recovery	Qualifier	
4-Bromofluorobenzene (Surr)	103		70 - 130
1,4-Difluorobenzene (Surr)	101		70 - 130

Lab Sample ID: MB 880-114968/5-A
 Matrix: Solid
 Analysis Batch: 115077

Client Sample ID: Method Blank
 Prep Type: Total/NA
 Prep Batch: 114968

Analyte	MB	MB	RL	MDL	Unit	D	Prepared	Analyzed	Dil Fac
	Result	Qualifier							
Benzene	<0.00200	U	0.00200		mg/Kg		07/24/25 15:15	07/27/25 01:29	1
Toluene	<0.00200	U	0.00200		mg/Kg		07/24/25 15:15	07/27/25 01:29	1
Ethylbenzene	<0.00200	U	0.00200		mg/Kg		07/24/25 15:15	07/27/25 01:29	1
m,p-Xylenes	<0.00400	U	0.00400		mg/Kg		07/24/25 15:15	07/27/25 01:29	1
o-Xylene	<0.00200	U	0.00200		mg/Kg		07/24/25 15:15	07/27/25 01:29	1
Xylenes, Total	<0.00400	U	0.00400		mg/Kg		07/24/25 15:15	07/27/25 01:29	1

Surrogate	MB	MB	Limits	Prepared	Analyzed	Dil Fac
	%Recovery	Qualifier				
4-Bromofluorobenzene (Surr)	102		70 - 130	07/24/25 15:15	07/27/25 01:29	1
1,4-Difluorobenzene (Surr)	86		70 - 130	07/24/25 15:15	07/27/25 01:29	1

Method: 8015B NM - Diesel Range Organics (DRO) (GC)

Lab Sample ID: MB 880-114947/1-A
 Matrix: Solid
 Analysis Batch: 115272

Client Sample ID: Method Blank
 Prep Type: Total/NA
 Prep Batch: 114947

Analyte	MB	MB	RL	MDL	Unit	D	Prepared	Analyzed	Dil Fac
	Result	Qualifier							
Gasoline Range Organics (GRO)-C6-C10	<50.0	U	50.0		mg/Kg		07/24/25 14:18	07/29/25 05:32	1

Eurofins Midland

QC Sample Results

Client: Carmona Resources
 Project/Site: GETTY 24 FEDERAL #010

Job ID: 880-60732-1
 SDG: Lea Co, NM

Method: 8015B NM - Diesel Range Organics (DRO) (GC) (Continued)

Lab Sample ID: MB 880-114947/1-A
Matrix: Solid
Analysis Batch: 115272

Client Sample ID: Method Blank
Prep Type: Total/NA
Prep Batch: 114947

Analyte	MB	MB	RL	MDL	Unit	D	Prepared	Analyzed	Dil Fac
	Result	Qualifier							
Diesel Range Organics (Over C10-C28)	<50.0	U	50.0		mg/Kg		07/24/25 14:18	07/29/25 05:32	1
Oil Range Organics (Over C28-C36)	<50.0	U	50.0		mg/Kg		07/24/25 14:18	07/29/25 05:32	1

Surrogate	MB	MB	Limits	Prepared	Analyzed	Dil Fac
	%Recovery	Qualifier				
1-Chlorooctane (Surr)	118		70 - 130	07/24/25 14:18	07/29/25 05:32	1
o-Terphenyl (Surr)	118		70 - 130	07/24/25 14:18	07/29/25 05:32	1

Lab Sample ID: LCS 880-114947/2-A
Matrix: Solid
Analysis Batch: 115272

Client Sample ID: Lab Control Sample
Prep Type: Total/NA
Prep Batch: 114947

Analyte	Spike Added	LCS Result	LCS Qualifier	Unit	D	%Rec	Limits
Diesel Range Organics (Over C10-C28)	1000	955.3		mg/Kg		96	70 - 130

Surrogate	LCS	LCS	Limits
	%Recovery	Qualifier	
1-Chlorooctane (Surr)	93		70 - 130
o-Terphenyl (Surr)	102		70 - 130

Lab Sample ID: LCSD 880-114947/3-A
Matrix: Solid
Analysis Batch: 115272

Client Sample ID: Lab Control Sample Dup
Prep Type: Total/NA
Prep Batch: 114947

Analyte	Spike Added	LCSD Result	LCSD Qualifier	Unit	D	%Rec	Limits	RPD	Limit
Diesel Range Organics (Over C10-C28)	1000	948.6		mg/Kg		95	70 - 130	1	20

Surrogate	LCSD	LCSD	Limits
	%Recovery	Qualifier	
1-Chlorooctane (Surr)	93		70 - 130
o-Terphenyl (Surr)	103		70 - 130

Lab Sample ID: 880-60730-A-6-C MS
Matrix: Solid
Analysis Batch: 115272

Client Sample ID: Matrix Spike
Prep Type: Total/NA
Prep Batch: 114947

Analyte	Sample	Sample	Spike Added	MS Result	MS Qualifier	Unit	D	%Rec	Limits
	Result	Qualifier							
Gasoline Range Organics (GRO)-C6-C10	<50.0	U	997	947.4		mg/Kg		95	70 - 130
Diesel Range Organics (Over C10-C28)	<50.0	U	997	933.3		mg/Kg		94	70 - 130

Surrogate	MS	MS	Limits
	%Recovery	Qualifier	
1-Chlorooctane (Surr)	104		70 - 130
o-Terphenyl (Surr)	92		70 - 130

Eurofins Midland

QC Sample Results

Client: Carmona Resources
 Project/Site: GETTY 24 FEDERAL #010

Job ID: 880-60732-1
 SDG: Lea Co, NM

Method: 8015B NM - Diesel Range Organics (DRO) (GC) (Continued)

Lab Sample ID: 880-60730-A-6-D MSD
 Matrix: Solid
 Analysis Batch: 115272

Client Sample ID: Matrix Spike Duplicate
 Prep Type: Total/NA
 Prep Batch: 114947

Analyte	Sample Result	Sample Qualifier	Spike Added	MSD Result	MSD Qualifier	Unit	D	%Rec	%Rec Limits	RPD	RPD Limit
Gasoline Range Organics (GRO)-C6-C10	<50.0	U	997	989.1		mg/Kg		99	70 - 130	4	20
Diesel Range Organics (Over C10-C28)	<50.0	U	997	1050		mg/Kg		105	70 - 130	12	20
Surrogate	%Recovery	MSD Qualifier									Limits
1-Chlorooctane (Surr)	87										70 - 130
o-Terphenyl (Surr)	93										70 - 130

Method: 300.0 - Anions, Ion Chromatography

Lab Sample ID: MB 880-115030/1-A
 Matrix: Solid
 Analysis Batch: 115052

Client Sample ID: Method Blank
 Prep Type: Soluble

Analyte	MB Result	MB Qualifier	RL	MDL	Unit	D	Prepared	Analyzed	Dil Fac
Chloride	<10.0	U	10.0		mg/Kg			07/25/25 23:48	1

Lab Sample ID: LCS 880-115030/2-A
 Matrix: Solid
 Analysis Batch: 115052

Client Sample ID: Lab Control Sample
 Prep Type: Soluble

Analyte	Spike Added	LCS Result	LCS Qualifier	Unit	D	%Rec	%Rec Limits
Chloride	250	267.8		mg/Kg		107	90 - 110

Lab Sample ID: LCSD 880-115030/3-A
 Matrix: Solid
 Analysis Batch: 115052

Client Sample ID: Lab Control Sample Dup
 Prep Type: Soluble

Analyte	Spike Added	LCSD Result	LCSD Qualifier	Unit	D	%Rec	%Rec Limits	RPD	RPD Limit
Chloride	250	261.9		mg/Kg		105	90 - 110	2	20

Lab Sample ID: 880-60700-A-1-B MS
 Matrix: Solid
 Analysis Batch: 115052

Client Sample ID: Matrix Spike
 Prep Type: Soluble

Analyte	Sample Result	Sample Qualifier	Spike Added	MS Result	MS Qualifier	Unit	D	%Rec	%Rec Limits
Chloride	175		249	424.2		mg/Kg		100	90 - 110

Lab Sample ID: 880-60700-A-1-C MSD
 Matrix: Solid
 Analysis Batch: 115052

Client Sample ID: Matrix Spike Duplicate
 Prep Type: Soluble

Analyte	Sample Result	Sample Qualifier	Spike Added	MSD Result	MSD Qualifier	Unit	D	%Rec	%Rec Limits	RPD	RPD Limit
Chloride	175		249	434.3		mg/Kg		104	90 - 110	2	20

QC Association Summary

Client: Carmona Resources
 Project/Site: GETTY 24 FEDERAL #010

Job ID: 880-60732-1
 SDG: Lea Co, NM

GC VOA

Prep Batch: 114946

Lab Sample ID	Client Sample ID	Prep Type	Matrix	Method	Prep Batch
880-60732-1	H-1 (0-0.5')	Total/NA	Solid	5035	
880-60732-2	H-2 (0-0.5')	Total/NA	Solid	5035	
880-60732-3	H-3 (0-0.5')	Total/NA	Solid	5035	
880-60732-4	H-4 (0-0.5')	Total/NA	Solid	5035	
880-60732-5	H-5 (0-0.5')	Total/NA	Solid	5035	
880-60732-6	H-6 (0-0.5')	Total/NA	Solid	5035	
880-60732-7	H-7 (0-0.5')	Total/NA	Solid	5035	
880-60732-8	H-8 (0-0.5')	Total/NA	Solid	5035	
MB 880-114946/5-A	Method Blank	Total/NA	Solid	5035	
LCS 880-114946/1-A	Lab Control Sample	Total/NA	Solid	5035	
LCSD 880-114946/2-A	Lab Control Sample Dup	Total/NA	Solid	5035	
880-60732-1 MS	H-1 (0-0.5')	Total/NA	Solid	5035	
880-60732-1 MSD	H-1 (0-0.5')	Total/NA	Solid	5035	

Prep Batch: 114968

Lab Sample ID	Client Sample ID	Prep Type	Matrix	Method	Prep Batch
MB 880-114968/5-A	Method Blank	Total/NA	Solid	5035	

Analysis Batch: 115077

Lab Sample ID	Client Sample ID	Prep Type	Matrix	Method	Prep Batch
880-60732-1	H-1 (0-0.5')	Total/NA	Solid	8021B	114946
880-60732-2	H-2 (0-0.5')	Total/NA	Solid	8021B	114946
880-60732-3	H-3 (0-0.5')	Total/NA	Solid	8021B	114946
880-60732-4	H-4 (0-0.5')	Total/NA	Solid	8021B	114946
880-60732-5	H-5 (0-0.5')	Total/NA	Solid	8021B	114946
880-60732-6	H-6 (0-0.5')	Total/NA	Solid	8021B	114946
880-60732-7	H-7 (0-0.5')	Total/NA	Solid	8021B	114946
880-60732-8	H-8 (0-0.5')	Total/NA	Solid	8021B	114946
MB 880-114946/5-A	Method Blank	Total/NA	Solid	8021B	114946
MB 880-114968/5-A	Method Blank	Total/NA	Solid	8021B	114968
LCS 880-114946/1-A	Lab Control Sample	Total/NA	Solid	8021B	114946
LCSD 880-114946/2-A	Lab Control Sample Dup	Total/NA	Solid	8021B	114946
880-60732-1 MS	H-1 (0-0.5')	Total/NA	Solid	8021B	114946
880-60732-1 MSD	H-1 (0-0.5')	Total/NA	Solid	8021B	114946

Analysis Batch: 115232

Lab Sample ID	Client Sample ID	Prep Type	Matrix	Method	Prep Batch
880-60732-1	H-1 (0-0.5')	Total/NA	Solid	Total BTEX	
880-60732-2	H-2 (0-0.5')	Total/NA	Solid	Total BTEX	
880-60732-3	H-3 (0-0.5')	Total/NA	Solid	Total BTEX	
880-60732-4	H-4 (0-0.5')	Total/NA	Solid	Total BTEX	
880-60732-5	H-5 (0-0.5')	Total/NA	Solid	Total BTEX	
880-60732-6	H-6 (0-0.5')	Total/NA	Solid	Total BTEX	
880-60732-7	H-7 (0-0.5')	Total/NA	Solid	Total BTEX	
880-60732-8	H-8 (0-0.5')	Total/NA	Solid	Total BTEX	

GC Semi VOA

Prep Batch: 114947

Lab Sample ID	Client Sample ID	Prep Type	Matrix	Method	Prep Batch
880-60732-1	H-1 (0-0.5')	Total/NA	Solid	8015NM Prep	

Eurofins Midland

QC Association Summary

Client: Carmona Resources
 Project/Site: GETTY 24 FEDERAL #010

Job ID: 880-60732-1
 SDG: Lea Co, NM

GC Semi VOA (Continued)

Prep Batch: 114947 (Continued)

Lab Sample ID	Client Sample ID	Prep Type	Matrix	Method	Prep Batch
880-60732-2	H-2 (0-0.5')	Total/NA	Solid	8015NM Prep	
880-60732-3	H-3 (0-0.5')	Total/NA	Solid	8015NM Prep	
880-60732-4	H-4 (0-0.5')	Total/NA	Solid	8015NM Prep	
880-60732-5	H-5 (0-0.5')	Total/NA	Solid	8015NM Prep	
880-60732-6	H-6 (0-0.5')	Total/NA	Solid	8015NM Prep	
880-60732-7	H-7 (0-0.5')	Total/NA	Solid	8015NM Prep	
880-60732-8	H-8 (0-0.5')	Total/NA	Solid	8015NM Prep	
MB 880-114947/1-A	Method Blank	Total/NA	Solid	8015NM Prep	
LCS 880-114947/2-A	Lab Control Sample	Total/NA	Solid	8015NM Prep	
LCSD 880-114947/3-A	Lab Control Sample Dup	Total/NA	Solid	8015NM Prep	
880-60730-A-6-C MS	Matrix Spike	Total/NA	Solid	8015NM Prep	
880-60730-A-6-D MSD	Matrix Spike Duplicate	Total/NA	Solid	8015NM Prep	

Analysis Batch: 115272

Lab Sample ID	Client Sample ID	Prep Type	Matrix	Method	Prep Batch
880-60732-1	H-1 (0-0.5')	Total/NA	Solid	8015B NM	114947
880-60732-2	H-2 (0-0.5')	Total/NA	Solid	8015B NM	114947
880-60732-3	H-3 (0-0.5')	Total/NA	Solid	8015B NM	114947
880-60732-4	H-4 (0-0.5')	Total/NA	Solid	8015B NM	114947
880-60732-5	H-5 (0-0.5')	Total/NA	Solid	8015B NM	114947
880-60732-6	H-6 (0-0.5')	Total/NA	Solid	8015B NM	114947
880-60732-7	H-7 (0-0.5')	Total/NA	Solid	8015B NM	114947
880-60732-8	H-8 (0-0.5')	Total/NA	Solid	8015B NM	114947
MB 880-114947/1-A	Method Blank	Total/NA	Solid	8015B NM	114947
LCS 880-114947/2-A	Lab Control Sample	Total/NA	Solid	8015B NM	114947
LCSD 880-114947/3-A	Lab Control Sample Dup	Total/NA	Solid	8015B NM	114947
880-60730-A-6-C MS	Matrix Spike	Total/NA	Solid	8015B NM	114947
880-60730-A-6-D MSD	Matrix Spike Duplicate	Total/NA	Solid	8015B NM	114947

Analysis Batch: 115382

Lab Sample ID	Client Sample ID	Prep Type	Matrix	Method	Prep Batch
880-60732-1	H-1 (0-0.5')	Total/NA	Solid	8015 NM	
880-60732-2	H-2 (0-0.5')	Total/NA	Solid	8015 NM	
880-60732-3	H-3 (0-0.5')	Total/NA	Solid	8015 NM	
880-60732-4	H-4 (0-0.5')	Total/NA	Solid	8015 NM	
880-60732-5	H-5 (0-0.5')	Total/NA	Solid	8015 NM	
880-60732-6	H-6 (0-0.5')	Total/NA	Solid	8015 NM	
880-60732-7	H-7 (0-0.5')	Total/NA	Solid	8015 NM	
880-60732-8	H-8 (0-0.5')	Total/NA	Solid	8015 NM	

HPLC/IC

Leach Batch: 115030

Lab Sample ID	Client Sample ID	Prep Type	Matrix	Method	Prep Batch
880-60732-1	H-1 (0-0.5')	Soluble	Solid	DI Leach	
880-60732-2	H-2 (0-0.5')	Soluble	Solid	DI Leach	
880-60732-3	H-3 (0-0.5')	Soluble	Solid	DI Leach	
880-60732-4	H-4 (0-0.5')	Soluble	Solid	DI Leach	
880-60732-5	H-5 (0-0.5')	Soluble	Solid	DI Leach	
880-60732-6	H-6 (0-0.5')	Soluble	Solid	DI Leach	
880-60732-7	H-7 (0-0.5')	Soluble	Solid	DI Leach	

Eurofins Midland

QC Association Summary

Client: Carmona Resources
 Project/Site: GETTY 24 FEDERAL #010

Job ID: 880-60732-1
 SDG: Lea Co, NM

HPLC/IC (Continued)

Leach Batch: 115030 (Continued)

Lab Sample ID	Client Sample ID	Prep Type	Matrix	Method	Prep Batch
880-60732-8	H-8 (0-0.5')	Soluble	Solid	DI Leach	
MB 880-115030/1-A	Method Blank	Soluble	Solid	DI Leach	
LCS 880-115030/2-A	Lab Control Sample	Soluble	Solid	DI Leach	
LCSD 880-115030/3-A	Lab Control Sample Dup	Soluble	Solid	DI Leach	
880-60700-A-1-B MS	Matrix Spike	Soluble	Solid	DI Leach	
880-60700-A-1-C MSD	Matrix Spike Duplicate	Soluble	Solid	DI Leach	

Analysis Batch: 115052

Lab Sample ID	Client Sample ID	Prep Type	Matrix	Method	Prep Batch
880-60732-1	H-1 (0-0.5')	Soluble	Solid	300.0	115030
880-60732-2	H-2 (0-0.5')	Soluble	Solid	300.0	115030
880-60732-3	H-3 (0-0.5')	Soluble	Solid	300.0	115030
880-60732-4	H-4 (0-0.5')	Soluble	Solid	300.0	115030
880-60732-5	H-5 (0-0.5')	Soluble	Solid	300.0	115030
880-60732-6	H-6 (0-0.5')	Soluble	Solid	300.0	115030
880-60732-7	H-7 (0-0.5')	Soluble	Solid	300.0	115030
880-60732-8	H-8 (0-0.5')	Soluble	Solid	300.0	115030
MB 880-115030/1-A	Method Blank	Soluble	Solid	300.0	115030
LCS 880-115030/2-A	Lab Control Sample	Soluble	Solid	300.0	115030
LCSD 880-115030/3-A	Lab Control Sample Dup	Soluble	Solid	300.0	115030
880-60700-A-1-B MS	Matrix Spike	Soluble	Solid	300.0	115030
880-60700-A-1-C MSD	Matrix Spike Duplicate	Soluble	Solid	300.0	115030

Lab Chronicle

Client: Carmona Resources
 Project/Site: GETTY 24 FEDERAL #010

Job ID: 880-60732-1
 SDG: Lea Co, NM

Client Sample ID: H-1 (0-0.5')

Lab Sample ID: 880-60732-1

Date Collected: 07/23/25 00:00

Matrix: Solid

Date Received: 07/24/25 12:26

Prep Type	Batch Type	Batch Method	Run	Dil Factor	Initial Amount	Final Amount	Batch Number	Prepared or Analyzed	Analyst	Lab
Total/NA	Prep	5035			5.01 g	5 mL	114946	07/24/25 14:17	MNR	EET MID
Total/NA	Analysis	8021B		1	5 mL	5 mL	115077	07/27/25 12:49	MNR	EET MID
Total/NA	Analysis	Total BTEX		1			115232	07/27/25 12:49	SA	EET MID
Total/NA	Analysis	8015 NM		1			115382	07/29/25 12:40	SA	EET MID
Total/NA	Prep	8015NM Prep			10.02 g	10 mL	114947	07/24/25 14:18	EL	EET MID
Total/NA	Analysis	8015B NM		1	1 uL	1 uL	115272	07/29/25 12:40	TKC	EET MID
Soluble	Leach	DI Leach			5.03 g	50 mL	115030	07/25/25 10:53	SA	EET MID
Soluble	Analysis	300.0		1			115052	07/26/25 00:41	CS	EET MID

Client Sample ID: H-2 (0-0.5')

Lab Sample ID: 880-60732-2

Date Collected: 07/23/25 00:00

Matrix: Solid

Date Received: 07/24/25 12:26

Prep Type	Batch Type	Batch Method	Run	Dil Factor	Initial Amount	Final Amount	Batch Number	Prepared or Analyzed	Analyst	Lab
Total/NA	Prep	5035			5.01 g	5 mL	114946	07/24/25 14:17	MNR	EET MID
Total/NA	Analysis	8021B		1	5 mL	5 mL	115077	07/27/25 13:09	MNR	EET MID
Total/NA	Analysis	Total BTEX		1			115232	07/27/25 13:09	SA	EET MID
Total/NA	Analysis	8015 NM		1			115382	07/29/25 12:57	SA	EET MID
Total/NA	Prep	8015NM Prep			10.01 g	10 mL	114947	07/24/25 14:18	EL	EET MID
Total/NA	Analysis	8015B NM		1	1 uL	1 uL	115272	07/29/25 12:57	TKC	EET MID
Soluble	Leach	DI Leach			5.01 g	50 mL	115030	07/25/25 10:53	SA	EET MID
Soluble	Analysis	300.0		1			115052	07/26/25 00:49	CS	EET MID

Client Sample ID: H-3 (0-0.5')

Lab Sample ID: 880-60732-3

Date Collected: 07/23/25 00:00

Matrix: Solid

Date Received: 07/24/25 12:26

Prep Type	Batch Type	Batch Method	Run	Dil Factor	Initial Amount	Final Amount	Batch Number	Prepared or Analyzed	Analyst	Lab
Total/NA	Prep	5035			5.02 g	5 mL	114946	07/24/25 14:17	MNR	EET MID
Total/NA	Analysis	8021B		1	5 mL	5 mL	115077	07/27/25 13:30	MNR	EET MID
Total/NA	Analysis	Total BTEX		1			115232	07/27/25 13:30	SA	EET MID
Total/NA	Analysis	8015 NM		1			115382	07/29/25 13:13	SA	EET MID
Total/NA	Prep	8015NM Prep			10.06 g	10 mL	114947	07/24/25 14:18	EL	EET MID
Total/NA	Analysis	8015B NM		1	1 uL	1 uL	115272	07/29/25 13:13	TKC	EET MID
Soluble	Leach	DI Leach			4.98 g	50 mL	115030	07/25/25 10:53	SA	EET MID
Soluble	Analysis	300.0		1			115052	07/26/25 00:56	CS	EET MID

Client Sample ID: H-4 (0-0.5')

Lab Sample ID: 880-60732-4

Date Collected: 07/23/25 00:00

Matrix: Solid

Date Received: 07/24/25 12:26

Prep Type	Batch Type	Batch Method	Run	Dil Factor	Initial Amount	Final Amount	Batch Number	Prepared or Analyzed	Analyst	Lab
Total/NA	Prep	5035			5.03 g	5 mL	114946	07/24/25 14:17	MNR	EET MID
Total/NA	Analysis	8021B		1	5 mL	5 mL	115077	07/27/25 13:50	MNR	EET MID
Total/NA	Analysis	Total BTEX		1			115232	07/27/25 13:50	SA	EET MID

Eurofins Midland

Lab Chronicle

Client: Carmona Resources
 Project/Site: GETTY 24 FEDERAL #010

Job ID: 880-60732-1
 SDG: Lea Co, NM

Client Sample ID: H-4 (0-0.5')

Lab Sample ID: 880-60732-4

Date Collected: 07/23/25 00:00

Matrix: Solid

Date Received: 07/24/25 12:26

Prep Type	Batch Type	Batch Method	Run	Dil Factor	Initial Amount	Final Amount	Batch Number	Prepared or Analyzed	Analyst	Lab
Total/NA	Analysis	8015 NM		1			115382	07/29/25 13:30	SA	EET MID
Total/NA	Prep	8015NM Prep			10.01 g	10 mL	114947	07/24/25 14:18	EL	EET MID
Total/NA	Analysis	8015B NM		1	1 uL	1 uL	115272	07/29/25 13:30	TKC	EET MID
Soluble	Leach	DI Leach			4.95 g	50 mL	115030	07/25/25 10:53	SA	EET MID
Soluble	Analysis	300.0		1			115052	07/26/25 01:19	CS	EET MID

Client Sample ID: H-5 (0-0.5')

Lab Sample ID: 880-60732-5

Date Collected: 07/23/25 00:00

Matrix: Solid

Date Received: 07/24/25 12:26

Prep Type	Batch Type	Batch Method	Run	Dil Factor	Initial Amount	Final Amount	Batch Number	Prepared or Analyzed	Analyst	Lab
Total/NA	Prep	5035			5.01 g	5 mL	114946	07/24/25 14:17	MNR	EET MID
Total/NA	Analysis	8021B		1	5 mL	5 mL	115077	07/27/25 14:11	MNR	EET MID
Total/NA	Analysis	Total BTEX		1			115232	07/27/25 14:11	SA	EET MID
Total/NA	Analysis	8015 NM		1			115382	07/29/25 13:47	SA	EET MID
Total/NA	Prep	8015NM Prep			10.04 g	10 mL	114947	07/24/25 14:18	EL	EET MID
Total/NA	Analysis	8015B NM		1	1 uL	1 uL	115272	07/29/25 13:47	TKC	EET MID
Soluble	Leach	DI Leach			5.03 g	50 mL	115030	07/25/25 10:53	SA	EET MID
Soluble	Analysis	300.0		1			115052	07/26/25 01:27	CS	EET MID

Client Sample ID: H-6 (0-0.5')

Lab Sample ID: 880-60732-6

Date Collected: 07/23/25 00:00

Matrix: Solid

Date Received: 07/24/25 12:26

Prep Type	Batch Type	Batch Method	Run	Dil Factor	Initial Amount	Final Amount	Batch Number	Prepared or Analyzed	Analyst	Lab
Total/NA	Prep	5035			4.98 g	5 mL	114946	07/24/25 14:17	MNR	EET MID
Total/NA	Analysis	8021B		1	5 mL	5 mL	115077	07/27/25 14:31	MNR	EET MID
Total/NA	Analysis	Total BTEX		1			115232	07/27/25 14:31	SA	EET MID
Total/NA	Analysis	8015 NM		1			115382	07/29/25 14:03	SA	EET MID
Total/NA	Prep	8015NM Prep			10.02 g	10 mL	114947	07/24/25 14:18	EL	EET MID
Total/NA	Analysis	8015B NM		1	1 uL	1 uL	115272	07/29/25 14:03	TKC	EET MID
Soluble	Leach	DI Leach			5.04 g	50 mL	115030	07/25/25 10:53	SA	EET MID
Soluble	Analysis	300.0		1			115052	07/26/25 01:35	CS	EET MID

Client Sample ID: H-7 (0-0.5')

Lab Sample ID: 880-60732-7

Date Collected: 07/23/25 00:00

Matrix: Solid

Date Received: 07/24/25 12:26

Prep Type	Batch Type	Batch Method	Run	Dil Factor	Initial Amount	Final Amount	Batch Number	Prepared or Analyzed	Analyst	Lab
Total/NA	Prep	5035			4.99 g	5 mL	114946	07/24/25 14:17	MNR	EET MID
Total/NA	Analysis	8021B		1	5 mL	5 mL	115077	07/27/25 14:52	MNR	EET MID
Total/NA	Analysis	Total BTEX		1			115232	07/27/25 14:52	SA	EET MID
Total/NA	Analysis	8015 NM		1			115382	07/29/25 14:20	SA	EET MID
Total/NA	Prep	8015NM Prep			10.01 g	10 mL	114947	07/24/25 14:18	EL	EET MID
Total/NA	Analysis	8015B NM		1	1 uL	1 uL	115272	07/29/25 14:20	TKC	EET MID

Eurofins Midland

Lab Chronicle

Client: Carmona Resources
 Project/Site: GETTY 24 FEDERAL #010

Job ID: 880-60732-1
 SDG: Lea Co, NM

Client Sample ID: H-7 (0-0.5')

Lab Sample ID: 880-60732-7

Date Collected: 07/23/25 00:00

Matrix: Solid

Date Received: 07/24/25 12:26

Prep Type	Batch Type	Batch Method	Run	Dil Factor	Initial Amount	Final Amount	Batch Number	Prepared or Analyzed	Analyst	Lab
Soluble	Leach	DI Leach			4.96 g	50 mL	115030	07/25/25 10:53	SA	EET MID
Soluble	Analysis	300.0		1			115052	07/26/25 01:42	CS	EET MID

Client Sample ID: H-8 (0-0.5')

Lab Sample ID: 880-60732-8

Date Collected: 07/23/25 00:00

Matrix: Solid

Date Received: 07/24/25 12:26

Prep Type	Batch Type	Batch Method	Run	Dil Factor	Initial Amount	Final Amount	Batch Number	Prepared or Analyzed	Analyst	Lab
Total/NA	Prep	5035			5.05 g	5 mL	114946	07/24/25 14:17	MNR	EET MID
Total/NA	Analysis	8021B		1	5 mL	5 mL	115077	07/27/25 15:12	MNR	EET MID
Total/NA	Analysis	Total BTEX		1			115232	07/27/25 15:12	SA	EET MID
Total/NA	Analysis	8015 NM		1			115382	07/29/25 14:36	SA	EET MID
Total/NA	Prep	8015NM Prep			10.00 g	10 mL	114947	07/24/25 14:18	EL	EET MID
Total/NA	Analysis	8015B NM		1	1 uL	1 uL	115272	07/29/25 14:36	TKC	EET MID
Soluble	Leach	DI Leach			5.01 g	50 mL	115030	07/25/25 10:53	SA	EET MID
Soluble	Analysis	300.0		1			115052	07/26/25 01:50	CS	EET MID

Laboratory References:

EET MID = Eurofins Midland, 1211 W. Florida Ave, Midland, TX 79701, TEL (432)704-5440

Accreditation/Certification Summary

Client: Carmona Resources
Project/Site: GETTY 24 FEDERAL #010

Job ID: 880-60732-1
SDG: Lea Co, NM

Laboratory: Eurofins Midland

Unless otherwise noted, all analytes for this laboratory were covered under each accreditation/certification below.

Authority	Program	Identification Number	Expiration Date
Texas	NELAP	T104704400	06-30-26

The following analytes are included in this report, but the laboratory is not certified by the governing authority. This list may include analytes for which the agency does not offer certification.

Analysis Method	Prep Method	Matrix	Analyte
8015 NM		Solid	Total TPH
Total BTEX		Solid	Total BTEX

- 1
- 2
- 3
- 4
- 5
- 6
- 7
- 8
- 9
- 10
- 11
- 12
- 13
- 14

Method Summary

Client: Carmona Resources
 Project/Site: GETTY 24 FEDERAL #010

Job ID: 880-60732-1
 SDG: Lea Co, NM

Method	Method Description	Protocol	Laboratory
8021B	Volatile Organic Compounds (GC)	SW846	EET MID
Total BTEX	Total BTEX Calculation	TAL SOP	EET MID
8015 NM	Diesel Range Organics (DRO) (GC)	SW846	EET MID
8015B NM	Diesel Range Organics (DRO) (GC)	SW846	EET MID
300.0	Anions, Ion Chromatography	EPA	EET MID
5035	Closed System Purge and Trap	SW846	EET MID
8015NM Prep	Microextraction	SW846	EET MID
DI Leach	Deionized Water Leaching Procedure	ASTM	EET MID

Protocol References:

- ASTM = ASTM International
- EPA = US Environmental Protection Agency
- SW846 = "Test Methods For Evaluating Solid Waste, Physical/Chemical Methods", Third Edition, November 1986 And Its Updates.
- TAL SOP = TestAmerica Laboratories, Standard Operating Procedure

Laboratory References:

- EET MID = Eurofins Midland, 1211 W. Florida Ave, Midland, TX 79701, TEL (432)704-5440



Sample Summary

Client: Carmona Resources
Project/Site: GETTY 24 FEDERAL #010

Job ID: 880-60732-1
SDG: Lea Co, NM

Lab Sample ID	Client Sample ID	Matrix	Collected	Received
880-60732-1	H-1 (0-0.5')	Solid	07/23/25 00:00	07/24/25 12:26
880-60732-2	H-2 (0-0.5')	Solid	07/23/25 00:00	07/24/25 12:26
880-60732-3	H-3 (0-0.5')	Solid	07/23/25 00:00	07/24/25 12:26
880-60732-4	H-4 (0-0.5')	Solid	07/23/25 00:00	07/24/25 12:26
880-60732-5	H-5 (0-0.5')	Solid	07/23/25 00:00	07/24/25 12:26
880-60732-6	H-6 (0-0.5')	Solid	07/23/25 00:00	07/24/25 12:26
880-60732-7	H-7 (0-0.5')	Solid	07/23/25 00:00	07/24/25 12:26
880-60732-8	H-8 (0-0.5')	Solid	07/23/25 00:00	07/24/25 12:26

- 1
- 2
- 3
- 4
- 5
- 6
- 7
- 8
- 9
- 10
- 11
- 12
- 13
- 14

Chain of Custody



880-60732 Chain of Custody

Page 1 of 1

Project Manager: Ashton Thielke
Company Name: Carmona Resources
Address: 310 West Wall Ste. 500
 Midland, TX 79701
Phone: 432-813-8988
Email: ThielkeA@Carmonaresources.com

Bill to: (if different)
Company Name: Carmona Resources
Address:
City, State ZIP:

Work Order Comments
 Program: UST/PST PRP Brownfields RRC Superfund
 State of Project: Reporting: Level II Level III ST/UST RRP Level IV
 Deliverables: EDD ADaPT Other:

Project Name: GETTY 24 FEDERAL #010
Project Number: 2789
Project Location: Lea Co. NM
Sampler's Name: GP/JFV
PO #:

Turn Around
 Routine Rush
Due Date: Normal
 TAT starts the day received by the lab, if received by 4:30pm

SAMPLE RECEIPT
 Type Blank: Yes (No) Wet Ice: Yes (No)
 Received Intact: Yes (No) Thermometer ID: *2789*
 Cooler Custody Seals: Yes (No) N/A Correction Factor: *-1*
 Sample Custody Seals: Yes (No) N/A Temperature Reading: *-0.3*
 Total Containers: Corrected Temperature: *-0.4*

Sample Identification	Date	Time	Soil	Water	Grab/Comp	# of Cont	ANALYSIS REQUEST		Preservative Codes
							TPH 8015M (GRO + DRO + MRO)	BTEX 8021B	
H-1 (0-0.5')	7/23/2025		X		G	1	X	X	None: NO DI Water: H ₂ O
H-2 (0-0.5')	7/23/2025		X		G	1	X	X	Cool: Cool MeOH: Me
H-3 (0-0.5')	7/23/2025		X		G	1	X	X	HCL: HC HNO ₃ : HN
H-4 (0-0.5')	7/23/2025		X		G	1	X	X	H ₂ SO ₄ : H ₂ NaOH: Na
H-5 (0-0.5')	7/23/2025		X		G	1	X	X	H ₃ PO ₄ : HP NaHSO ₄ : NABIS
H-6 (0-0.5')	7/23/2025		X		G	1	X	X	Na ₂ S ₂ O ₃ : NaSO ₃
H-7 (0-0.5')	7/23/2025		X		G	1	X	X	Zn Acetate+NaOH: Zn
H-8 (0-0.5')	7/23/2025		X		G	1	X	X	NaOH+Ascorbic Acid: SACP

Please send results to cmoehring@carmonaresources.com and mcarmona@carmonaresources.com

Relinquished by: (Signature)	Received by: (Signature)	Date/Time	Relinquished by: (Signature)	Received by: (Signature)	Date/Time
<i>[Signature]</i>	<i>[Signature]</i>	7/23/25 12:24			

Revised Date 05/12/2020 Rev. 2020.1



Login Sample Receipt Checklist

Client: Carmona Resources

Job Number: 880-60732-1

SDG Number: Lea Co, NM

Login Number: 60732

List Number: 1

Creator: Vasquez, Julisa

List Source: Eurofins Midland

Question	Answer	Comment
The cooler's custody seal, if present, is intact.	N/A	
Sample custody seals, if present, are intact.	N/A	
The cooler or samples do not appear to have been compromised or tampered with.	True	
Samples were received on ice.	True	
Cooler Temperature is acceptable.	True	
Cooler Temperature is recorded.	True	
COC is present.	True	
COC is filled out in ink and legible.	True	
COC is filled out with all pertinent information.	True	
Is the Field Sampler's name present on COC?	True	
There are no discrepancies between the containers received and the COC.	True	
Samples are received within Holding Time (excluding tests with immediate HTs)	True	
Sample containers have legible labels.	True	
Containers are not broken or leaking.	True	
Sample collection date/times are provided.	True	
Appropriate sample containers are used.	True	
Sample bottles are completely filled.	True	
Sample Preservation Verified.	N/A	
There is sufficient vol. for all requested analyses, incl. any requested MS/MSDs	True	
Containers requiring zero headspace have no headspace or bubble is <6mm (1/4").	N/A	

- 1
- 2
- 3
- 4
- 5
- 6
- 7
- 8
- 9
- 10
- 11
- 12
- 13
- 14



Environment Testing

- 1
- 2
- 3
- 4
- 5
- 6
- 7
- 8
- 9
- 10
- 11
- 12
- 13
- 14

ANALYTICAL REPORT

PREPARED FOR

Attn: Ashton Thielke
 Carmona Resources
 310 W Wall St
 Ste 500
 Midland, Texas 79701

Generated 9/11/2025 6:43:29 PM

JOB DESCRIPTION

GETTY 24 FEDERAL #010
 2789

JOB NUMBER

890-8768-1

Eurofins Carlsbad
 1089 N Canal St.
 Carlsbad NM 88220



Eurofins Carlsbad

Job Notes

This report may not be reproduced except in full, and with written approval from the laboratory. The results relate only to the samples tested. For questions please contact the Project Manager at the e-mail address or telephone number listed on this page.

Analytical test results meet all requirements of the associated regulatory program (i.e., NELAC (TNI), DoD, and ISO 17025) unless otherwise noted under the individual analysis.

Authorization

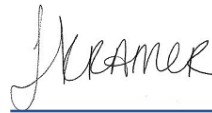

Generated
9/11/2025 6:43:29 PM

Authorized for release by
Jessica Kramer, Project Manager
Jessica.Kramer@et.eurofinsus.com
(432)704-5440

Client: Carmona Resources
Project/Site: GETTY 24 FEDERAL #010

Laboratory Job ID: 890-8768-1
SDG: 2789

Table of Contents

Cover Page	1
Table of Contents	3
Definitions/Glossary	4
Case Narrative	5
Client Sample Results	6
Surrogate Summary	18
QC Sample Results	20
QC Association Summary	29
Lab Chronicle	34
Certification Summary	39
Method Summary	40
Sample Summary	41
Chain of Custody	42
Receipt Checklists	44

- 1
- 2
- 3
- 4
- 5
- 6
- 7
- 8
- 9
- 10
- 11
- 12
- 13
- 14

Definitions/Glossary

Client: Carmona Resources
Project/Site: GETTY 24 FEDERAL #010

Job ID: 890-8768-1
SDG: 2789

Qualifiers

GC VOA

Qualifier	Qualifier Description
U	Indicates the analyte was analyzed for but not detected.

GC Semi VOA

Qualifier	Qualifier Description
S1+	Surrogate recovery exceeds control limits, high biased.
U	Indicates the analyte was analyzed for but not detected.

HPLC/IC

Qualifier	Qualifier Description
F1	MS and/or MSD recovery exceeds control limits.
U	Indicates the analyte was analyzed for but not detected.

Glossary

Abbreviation	These commonly used abbreviations may or may not be present in this report.
☼	Listed under the "D" column to designate that the result is reported on a dry weight basis
%R	Percent Recovery
CFL	Contains Free Liquid
CFU	Colony Forming Unit
CNF	Contains No Free Liquid
DER	Duplicate Error Ratio (normalized absolute difference)
Dil Fac	Dilution Factor
DL	Detection Limit (DoD/DOE)
DL, RA, RE, IN	Indicates a Dilution, Re-analysis, Re-extraction, or additional Initial metals/anion analysis of the sample
DLC	Decision Level Concentration (Radiochemistry)
EDL	Estimated Detection Limit (Dioxin)
LOD	Limit of Detection (DoD/DOE)
LOQ	Limit of Quantitation (DoD/DOE)
MCL	EPA recommended "Maximum Contaminant Level"
MDA	Minimum Detectable Activity (Radiochemistry)
MDC	Minimum Detectable Concentration (Radiochemistry)
MDL	Method Detection Limit
ML	Minimum Level (Dioxin)
MPN	Most Probable Number
MQL	Method Quantitation Limit
NC	Not Calculated
ND	Not Detected at the reporting limit (or MDL or EDL if shown)
NEG	Negative / Absent
POS	Positive / Present
PQL	Practical Quantitation Limit
PRES	Presumptive
QC	Quality Control
RER	Relative Error Ratio (Radiochemistry)
RL	Reporting Limit or Requested Limit (Radiochemistry)
RPD	Relative Percent Difference, a measure of the relative difference between two points
TEF	Toxicity Equivalent Factor (Dioxin)
TEQ	Toxicity Equivalent Quotient (Dioxin)
TNTC	Too Numerous To Count

Case Narrative

Client: Carmona Resources
Project: GETTY 24 FEDERAL #010

Job ID: 890-8768-1

Job ID: 890-8768-1

Eurofins Carlsbad

Job Narrative 890-8768-1

The analytical test results presented in this report meet all requirements of the associated regulatory program listed on the Accreditation/Certification Summary Page, unless otherwise noted. Data qualifiers and/or narrative comments are included to explain any exceptions, if applicable. Regulated compliance samples (e.g. SDWA, NPDES) must comply with associated agency requirements/permits.

- Matrix-specific batch QC (e.g., MS, MSD, SD) may not be reported when insufficient sample volume is available or when site-specific QC samples are not submitted. In such cases, a Laboratory Control Sample Duplicate (LCSD) may be analyzed to provide precision data for the batch.
- For samples analyzed using surrogate and/or isotope dilution analytes, any recoveries falling outside of established acceptance criteria are re-prepared and/or re-analyzed to confirm results, unless the deviation is due to sample dilution or otherwise explained in the case narrative.

Receipt

The samples were received on 9/5/2025 12:43 PM. Unless otherwise noted below, the samples arrived in good condition, and, where required, properly preserved and on ice. The temperature of the cooler at receipt time was 2.6°C.

Receipt Exceptions

The following samples were received and analyzed from an unpreserved bulk soil jar: CS - 1 (0.25') (890-8768-1), CS - 2 (0.25') (890-8768-2), CS - 3 (0.25') (890-8768-3), CS - 4 (0.25') (890-8768-4), CS - 5 (0.25') (890-8768-5), CS - 6 (0.25') (890-8768-6), CS - 7 (0.25') (890-8768-7), CS - 8 (0.25') (890-8768-8), CS - 9 (0.25') (890-8768-9), CS - 10 (0.25') (890-8768-10), CS - 11 (0.25') (890-8768-11), CS - 12 (0.25') (890-8768-12), CS - 13 (0.25') (890-8768-13), CS - 14 (0.25') (890-8768-14), CS - 15 (0.25') (890-8768-15) and CS - 16 (0.25') (890-8768-16).

GC VOA

No additional analytical or quality issues were noted, other than those described above or in the Definitions/ Glossary page.

Diesel Range Organics

Method 8015MOD_NM: Surrogate recovery for the following sample was outside control limits: CS - 7 (0.25') (890-8768-7). Evidence of matrix interferences is not obvious.

Method 8015MOD_NM: Surrogate recovery for the following sample was outside control limits: (LCSD 880-118396/3-A). Evidence of matrix interference is present; therefore, re-extraction and/or re-analysis was not performed.

Method 8015MOD_NM: Surrogate recovery for the following sample was outside control limits: CS - 3 (0.25') (890-8768-3). Evidence of matrix interferences is not obvious.

No additional analytical or quality issues were noted, other than those described above or in the Definitions/ Glossary page.

HPLC/IC

Method 300_ORGFM_28D - Soluble: The matrix spike / matrix spike duplicate (MS/MSD) recoveries for preparation batch 880-118461 and analytical batch 880-118469 were outside control limits for one or more analytes. See QC Sample Results for detail. Sample matrix interference and/or non-homogeneity are suspected because the associated laboratory control sample (LCS) recovery is within acceptance limits.

No additional analytical or quality issues were noted, other than those described above or in the Definitions/ Glossary page.

Eurofins Carlsbad

Client Sample Results

Client: Carmona Resources
 Project/Site: GETTY 24 FEDERAL #010

Job ID: 890-8768-1
 SDG: 2789

Client Sample ID: CS - 1 (0.25')

Lab Sample ID: 890-8768-1

Date Collected: 09/05/25 00:00

Matrix: Solid

Date Received: 09/05/25 12:43

Method: SW846 8021B - Volatile Organic Compounds (GC)

Analyte	Result	Qualifier	RL	MDL	Unit	D	Prepared	Analyzed	Dil Fac
Benzene	<0.00198	U	0.00198		mg/Kg		09/08/25 09:33	09/08/25 11:55	1
Toluene	<0.00198	U	0.00198		mg/Kg		09/08/25 09:33	09/08/25 11:55	1
Ethylbenzene	<0.00198	U	0.00198		mg/Kg		09/08/25 09:33	09/08/25 11:55	1
m,p-Xylenes	<0.00396	U	0.00396		mg/Kg		09/08/25 09:33	09/08/25 11:55	1
o-Xylene	<0.00198	U	0.00198		mg/Kg		09/08/25 09:33	09/08/25 11:55	1
Xylenes, Total	<0.00396	U	0.00396		mg/Kg		09/08/25 09:33	09/08/25 11:55	1

Surrogate	%Recovery	Qualifier	Limits	Prepared	Analyzed	Dil Fac
4-Bromofluorobenzene (Surr)	98		70 - 130	09/08/25 09:33	09/08/25 11:55	1
1,4-Difluorobenzene (Surr)	101		70 - 130	09/08/25 09:33	09/08/25 11:55	1

Method: TAL SOP Total BTEX - Total BTEX Calculation

Analyte	Result	Qualifier	RL	MDL	Unit	D	Prepared	Analyzed	Dil Fac
Total BTEX	<0.00396	U	0.00396		mg/Kg			09/08/25 11:55	1

Method: SW846 8015 NM - Diesel Range Organics (DRO) (GC)

Analyte	Result	Qualifier	RL	MDL	Unit	D	Prepared	Analyzed	Dil Fac
Total TPH	<49.8	U	49.8		mg/Kg			09/11/25 16:12	1

Method: SW846 8015B NM - Diesel Range Organics (DRO) (GC)

Analyte	Result	Qualifier	RL	MDL	Unit	D	Prepared	Analyzed	Dil Fac
Gasoline Range Organics (GRO)-C6-C10	<49.8	U	49.8		mg/Kg		09/08/25 09:21	09/11/25 16:12	1
Diesel Range Organics (Over C10-C28)	<49.8	U	49.8		mg/Kg		09/08/25 09:21	09/11/25 16:12	1
Oil Range Organics (Over C28-C36)	<49.8	U	49.8		mg/Kg		09/08/25 09:21	09/11/25 16:12	1

Surrogate	%Recovery	Qualifier	Limits	Prepared	Analyzed	Dil Fac
1-Chlorooctane (Surr)	121		70 - 130	09/08/25 09:21	09/11/25 16:12	1
o-Terphenyl (Surr)	121		70 - 130	09/08/25 09:21	09/11/25 16:12	1

Method: EPA 300.0 - Anions, Ion Chromatography - Soluble

Analyte	Result	Qualifier	RL	MDL	Unit	D	Prepared	Analyzed	Dil Fac
Chloride	<10.1	U	10.1		mg/Kg			09/09/25 01:32	1

Client Sample ID: CS - 2 (0.25')

Lab Sample ID: 890-8768-2

Date Collected: 09/05/25 00:00

Matrix: Solid

Date Received: 09/05/25 12:43

Method: SW846 8021B - Volatile Organic Compounds (GC)

Analyte	Result	Qualifier	RL	MDL	Unit	D	Prepared	Analyzed	Dil Fac
Benzene	<0.00201	U	0.00201		mg/Kg		09/08/25 09:33	09/08/25 12:15	1
Toluene	<0.00201	U	0.00201		mg/Kg		09/08/25 09:33	09/08/25 12:15	1
Ethylbenzene	<0.00201	U	0.00201		mg/Kg		09/08/25 09:33	09/08/25 12:15	1
m,p-Xylenes	<0.00402	U	0.00402		mg/Kg		09/08/25 09:33	09/08/25 12:15	1
o-Xylene	<0.00201	U	0.00201		mg/Kg		09/08/25 09:33	09/08/25 12:15	1
Xylenes, Total	<0.00402	U	0.00402		mg/Kg		09/08/25 09:33	09/08/25 12:15	1

Surrogate	%Recovery	Qualifier	Limits	Prepared	Analyzed	Dil Fac
4-Bromofluorobenzene (Surr)	91		70 - 130	09/08/25 09:33	09/08/25 12:15	1
1,4-Difluorobenzene (Surr)	97		70 - 130	09/08/25 09:33	09/08/25 12:15	1

Eurofins Carlsbad

Client Sample Results

Client: Carmona Resources
 Project/Site: GETTY 24 FEDERAL #010

Job ID: 890-8768-1
 SDG: 2789

Client Sample ID: CS - 2 (0.25')

Lab Sample ID: 890-8768-2

Date Collected: 09/05/25 00:00

Matrix: Solid

Date Received: 09/05/25 12:43

Method: TAL SOP Total BTEX - Total BTEX Calculation

Analyte	Result	Qualifier	RL	MDL	Unit	D	Prepared	Analyzed	Dil Fac
Total BTEX	<0.00402	U	0.00402		mg/Kg			09/08/25 12:15	1

Method: SW846 8015 NM - Diesel Range Organics (DRO) (GC)

Analyte	Result	Qualifier	RL	MDL	Unit	D	Prepared	Analyzed	Dil Fac
Total TPH	<49.9	U	49.9		mg/Kg			09/11/25 16:27	1

Method: SW846 8015B NM - Diesel Range Organics (DRO) (GC)

Analyte	Result	Qualifier	RL	MDL	Unit	D	Prepared	Analyzed	Dil Fac
Gasoline Range Organics (GRO)-C6-C10	<49.9	U	49.9		mg/Kg		09/08/25 09:21	09/11/25 16:27	1
Diesel Range Organics (Over C10-C28)	<49.9	U	49.9		mg/Kg		09/08/25 09:21	09/11/25 16:27	1
Oil Range Organics (Over C28-C36)	<49.9	U	49.9		mg/Kg		09/08/25 09:21	09/11/25 16:27	1

Surrogate	%Recovery	Qualifier	Limits	Prepared	Analyzed	Dil Fac
1-Chlorooctane (Surr)	126		70 - 130	09/08/25 09:21	09/11/25 16:27	1
o-Terphenyl (Surr)	121		70 - 130	09/08/25 09:21	09/11/25 16:27	1

Method: EPA 300.0 - Anions, Ion Chromatography - Soluble

Analyte	Result	Qualifier	RL	MDL	Unit	D	Prepared	Analyzed	Dil Fac
Chloride	<9.90	U	9.90		mg/Kg			09/09/25 08:11	1

Client Sample ID: CS - 3 (0.25')

Lab Sample ID: 890-8768-3

Date Collected: 09/05/25 00:00

Matrix: Solid

Date Received: 09/05/25 12:43

Method: SW846 8021B - Volatile Organic Compounds (GC)

Analyte	Result	Qualifier	RL	MDL	Unit	D	Prepared	Analyzed	Dil Fac
Benzene	<0.00202	U	0.00202		mg/Kg		09/08/25 09:33	09/08/25 12:36	1
Toluene	<0.00202	U	0.00202		mg/Kg		09/08/25 09:33	09/08/25 12:36	1
Ethylbenzene	<0.00202	U	0.00202		mg/Kg		09/08/25 09:33	09/08/25 12:36	1
m,p-Xylenes	<0.00404	U	0.00404		mg/Kg		09/08/25 09:33	09/08/25 12:36	1
o-Xylene	<0.00202	U	0.00202		mg/Kg		09/08/25 09:33	09/08/25 12:36	1
Xylenes, Total	<0.00404	U	0.00404		mg/Kg		09/08/25 09:33	09/08/25 12:36	1

Surrogate	%Recovery	Qualifier	Limits	Prepared	Analyzed	Dil Fac
4-Bromofluorobenzene (Surr)	76		70 - 130	09/08/25 09:33	09/08/25 12:36	1
1,4-Difluorobenzene (Surr)	109		70 - 130	09/08/25 09:33	09/08/25 12:36	1

Method: TAL SOP Total BTEX - Total BTEX Calculation

Analyte	Result	Qualifier	RL	MDL	Unit	D	Prepared	Analyzed	Dil Fac
Total BTEX	<0.00404	U	0.00404		mg/Kg			09/08/25 12:36	1

Method: SW846 8015 NM - Diesel Range Organics (DRO) (GC)

Analyte	Result	Qualifier	RL	MDL	Unit	D	Prepared	Analyzed	Dil Fac
Total TPH	<50.0	U	50.0		mg/Kg			09/11/25 16:42	1

Method: SW846 8015B NM - Diesel Range Organics (DRO) (GC)

Analyte	Result	Qualifier	RL	MDL	Unit	D	Prepared	Analyzed	Dil Fac
Gasoline Range Organics (GRO)-C6-C10	<50.0	U	50.0		mg/Kg		09/08/25 09:21	09/11/25 16:42	1
Diesel Range Organics (Over C10-C28)	<50.0	U	50.0		mg/Kg		09/08/25 09:21	09/11/25 16:42	1

Eurofins Carlsbad

Client Sample Results

Client: Carmona Resources
 Project/Site: GETTY 24 FEDERAL #010

Job ID: 890-8768-1
 SDG: 2789

Client Sample ID: CS - 3 (0.25')

Lab Sample ID: 890-8768-3

Date Collected: 09/05/25 00:00

Matrix: Solid

Date Received: 09/05/25 12:43

Method: SW846 8015B NM - Diesel Range Organics (DRO) (GC) (Continued)

Analyte	Result	Qualifier	RL	MDL	Unit	D	Prepared	Analyzed	Dil Fac
Oil Range Organics (Over C28-C36)	<50.0	U	50.0		mg/Kg		09/08/25 09:21	09/11/25 16:42	1
Surrogate	%Recovery	Qualifier	Limits				Prepared	Analyzed	Dil Fac
1-Chlorooctane (Surr)	136	S1+	70 - 130				09/08/25 09:21	09/11/25 16:42	1
o-Terphenyl (Surr)	134	S1+	70 - 130				09/08/25 09:21	09/11/25 16:42	1

Method: EPA 300.0 - Anions, Ion Chromatography - Soluble

Analyte	Result	Qualifier	RL	MDL	Unit	D	Prepared	Analyzed	Dil Fac
Chloride	<10.0	U	10.0		mg/Kg			09/09/25 01:51	1

Client Sample ID: CS - 4 (0.25')

Lab Sample ID: 890-8768-4

Date Collected: 09/05/25 00:00

Matrix: Solid

Date Received: 09/05/25 12:43

Method: SW846 8021B - Volatile Organic Compounds (GC)

Analyte	Result	Qualifier	RL	MDL	Unit	D	Prepared	Analyzed	Dil Fac
Benzene	<0.00199	U	0.00199		mg/Kg		09/08/25 09:33	09/08/25 12:56	1
Toluene	<0.00199	U	0.00199		mg/Kg		09/08/25 09:33	09/08/25 12:56	1
Ethylbenzene	<0.00199	U	0.00199		mg/Kg		09/08/25 09:33	09/08/25 12:56	1
m,p-Xylenes	<0.00398	U	0.00398		mg/Kg		09/08/25 09:33	09/08/25 12:56	1
o-Xylene	<0.00199	U	0.00199		mg/Kg		09/08/25 09:33	09/08/25 12:56	1
Xylenes, Total	<0.00398	U	0.00398		mg/Kg		09/08/25 09:33	09/08/25 12:56	1
Surrogate	%Recovery	Qualifier	Limits				Prepared	Analyzed	Dil Fac
4-Bromofluorobenzene (Surr)	90		70 - 130				09/08/25 09:33	09/08/25 12:56	1
1,4-Difluorobenzene (Surr)	98		70 - 130				09/08/25 09:33	09/08/25 12:56	1

Method: TAL SOP Total BTEX - Total BTEX Calculation

Analyte	Result	Qualifier	RL	MDL	Unit	D	Prepared	Analyzed	Dil Fac
Total BTEX	<0.00398	U	0.00398		mg/Kg			09/08/25 12:56	1

Method: SW846 8015 NM - Diesel Range Organics (DRO) (GC)

Analyte	Result	Qualifier	RL	MDL	Unit	D	Prepared	Analyzed	Dil Fac
Total TPH	<49.8	U	49.8		mg/Kg			09/11/25 16:57	1

Method: SW846 8015B NM - Diesel Range Organics (DRO) (GC)

Analyte	Result	Qualifier	RL	MDL	Unit	D	Prepared	Analyzed	Dil Fac
Gasoline Range Organics (GRO)-C6-C10	<49.8	U	49.8		mg/Kg		09/08/25 09:21	09/11/25 16:57	1
Diesel Range Organics (Over C10-C28)	<49.8	U	49.8		mg/Kg		09/08/25 09:21	09/11/25 16:57	1
Oil Range Organics (Over C28-C36)	<49.8	U	49.8		mg/Kg		09/08/25 09:21	09/11/25 16:57	1
Surrogate	%Recovery	Qualifier	Limits				Prepared	Analyzed	Dil Fac
1-Chlorooctane (Surr)	117		70 - 130				09/08/25 09:21	09/11/25 16:57	1
o-Terphenyl (Surr)	113		70 - 130				09/08/25 09:21	09/11/25 16:57	1

Method: EPA 300.0 - Anions, Ion Chromatography - Soluble

Analyte	Result	Qualifier	RL	MDL	Unit	D	Prepared	Analyzed	Dil Fac
Chloride	<9.96	U	9.96		mg/Kg			09/09/25 01:57	1

Eurofins Carlsbad

Client Sample Results

Client: Carmona Resources
 Project/Site: GETTY 24 FEDERAL #010

Job ID: 890-8768-1
 SDG: 2789

Client Sample ID: CS - 5 (0.25')

Lab Sample ID: 890-8768-5

Date Collected: 09/05/25 00:00

Matrix: Solid

Date Received: 09/05/25 12:43

Method: SW846 8021B - Volatile Organic Compounds (GC)

Analyte	Result	Qualifier	RL	MDL	Unit	D	Prepared	Analyzed	Dil Fac
Benzene	<0.00200	U	0.00200		mg/Kg		09/08/25 09:33	09/08/25 13:17	1
Toluene	<0.00200	U	0.00200		mg/Kg		09/08/25 09:33	09/08/25 13:17	1
Ethylbenzene	<0.00200	U	0.00200		mg/Kg		09/08/25 09:33	09/08/25 13:17	1
m,p-Xylenes	<0.00399	U	0.00399		mg/Kg		09/08/25 09:33	09/08/25 13:17	1
o-Xylene	<0.00200	U	0.00200		mg/Kg		09/08/25 09:33	09/08/25 13:17	1
Xylenes, Total	<0.00399	U	0.00399		mg/Kg		09/08/25 09:33	09/08/25 13:17	1

Surrogate	%Recovery	Qualifier	Limits	Prepared	Analyzed	Dil Fac
4-Bromofluorobenzene (Surr)	95		70 - 130	09/08/25 09:33	09/08/25 13:17	1
1,4-Difluorobenzene (Surr)	98		70 - 130	09/08/25 09:33	09/08/25 13:17	1

Method: TAL SOP Total BTEX - Total BTEX Calculation

Analyte	Result	Qualifier	RL	MDL	Unit	D	Prepared	Analyzed	Dil Fac
Total BTEX	<0.00399	U	0.00399		mg/Kg			09/08/25 13:17	1

Method: SW846 8015 NM - Diesel Range Organics (DRO) (GC)

Analyte	Result	Qualifier	RL	MDL	Unit	D	Prepared	Analyzed	Dil Fac
Total TPH	<50.0	U	50.0		mg/Kg			09/11/25 17:12	1

Method: SW846 8015B NM - Diesel Range Organics (DRO) (GC)

Analyte	Result	Qualifier	RL	MDL	Unit	D	Prepared	Analyzed	Dil Fac
Gasoline Range Organics (GRO)-C6-C10	<50.0	U	50.0		mg/Kg		09/08/25 09:21	09/11/25 17:12	1
Diesel Range Organics (Over C10-C28)	<50.0	U	50.0		mg/Kg		09/08/25 09:21	09/11/25 17:12	1
Oil Range Organics (Over C28-C36)	<50.0	U	50.0		mg/Kg		09/08/25 09:21	09/11/25 17:12	1

Surrogate	%Recovery	Qualifier	Limits	Prepared	Analyzed	Dil Fac
1-Chlorooctane (Surr)	120		70 - 130	09/08/25 09:21	09/11/25 17:12	1
o-Terphenyl (Surr)	117		70 - 130	09/08/25 09:21	09/11/25 17:12	1

Method: EPA 300.0 - Anions, Ion Chromatography - Soluble

Analyte	Result	Qualifier	RL	MDL	Unit	D	Prepared	Analyzed	Dil Fac
Chloride	<10.1	U	10.1		mg/Kg			09/09/25 02:03	1

Client Sample ID: CS - 6 (0.25')

Lab Sample ID: 890-8768-6

Date Collected: 09/05/25 00:00

Matrix: Solid

Date Received: 09/05/25 12:43

Method: SW846 8021B - Volatile Organic Compounds (GC)

Analyte	Result	Qualifier	RL	MDL	Unit	D	Prepared	Analyzed	Dil Fac
Benzene	<0.00201	U	0.00201		mg/Kg		09/08/25 09:33	09/08/25 14:07	1
Toluene	<0.00201	U	0.00201		mg/Kg		09/08/25 09:33	09/08/25 14:07	1
Ethylbenzene	<0.00201	U	0.00201		mg/Kg		09/08/25 09:33	09/08/25 14:07	1
m,p-Xylenes	<0.00402	U	0.00402		mg/Kg		09/08/25 09:33	09/08/25 14:07	1
o-Xylene	<0.00201	U	0.00201		mg/Kg		09/08/25 09:33	09/08/25 14:07	1
Xylenes, Total	<0.00402	U	0.00402		mg/Kg		09/08/25 09:33	09/08/25 14:07	1

Surrogate	%Recovery	Qualifier	Limits	Prepared	Analyzed	Dil Fac
4-Bromofluorobenzene (Surr)	86		70 - 130	09/08/25 09:33	09/08/25 14:07	1
1,4-Difluorobenzene (Surr)	97		70 - 130	09/08/25 09:33	09/08/25 14:07	1

Eurofins Carlsbad

Client Sample Results

Client: Carmona Resources
 Project/Site: GETTY 24 FEDERAL #010

Job ID: 890-8768-1
 SDG: 2789

Client Sample ID: CS - 6 (0.25')

Lab Sample ID: 890-8768-6

Date Collected: 09/05/25 00:00

Matrix: Solid

Date Received: 09/05/25 12:43

Method: TAL SOP Total BTEX - Total BTEX Calculation

Analyte	Result	Qualifier	RL	MDL	Unit	D	Prepared	Analyzed	Dil Fac
Total BTEX	<0.00402	U	0.00402		mg/Kg			09/08/25 14:07	1

Method: SW846 8015 NM - Diesel Range Organics (DRO) (GC)

Analyte	Result	Qualifier	RL	MDL	Unit	D	Prepared	Analyzed	Dil Fac
Total TPH	<50.1	U	50.1		mg/Kg			09/11/25 17:27	1

Method: SW846 8015B NM - Diesel Range Organics (DRO) (GC)

Analyte	Result	Qualifier	RL	MDL	Unit	D	Prepared	Analyzed	Dil Fac
Gasoline Range Organics (GRO)-C6-C10	<50.1	U	50.1		mg/Kg		09/08/25 09:21	09/11/25 17:27	1
Diesel Range Organics (Over C10-C28)	<50.1	U	50.1		mg/Kg		09/08/25 09:21	09/11/25 17:27	1
Oil Range Organics (Over C28-C36)	<50.1	U	50.1		mg/Kg		09/08/25 09:21	09/11/25 17:27	1
Surrogate	%Recovery	Qualifier	Limits				Prepared	Analyzed	Dil Fac
1-Chlorooctane (Surr)	123		70 - 130				09/08/25 09:21	09/11/25 17:27	1
o-Terphenyl (Surr)	122		70 - 130				09/08/25 09:21	09/11/25 17:27	1

Method: EPA 300.0 - Anions, Ion Chromatography - Soluble

Analyte	Result	Qualifier	RL	MDL	Unit	D	Prepared	Analyzed	Dil Fac
Chloride	<9.90	U	9.90		mg/Kg			09/09/25 02:21	1

Client Sample ID: CS - 7 (0.25')

Lab Sample ID: 890-8768-7

Date Collected: 09/05/25 00:00

Matrix: Solid

Date Received: 09/05/25 12:43

Method: SW846 8021B - Volatile Organic Compounds (GC)

Analyte	Result	Qualifier	RL	MDL	Unit	D	Prepared	Analyzed	Dil Fac
Benzene	<0.00199	U	0.00199		mg/Kg		09/08/25 09:33	09/08/25 14:50	1
Toluene	<0.00199	U	0.00199		mg/Kg		09/08/25 09:33	09/08/25 14:50	1
Ethylbenzene	<0.00199	U	0.00199		mg/Kg		09/08/25 09:33	09/08/25 14:50	1
m,p-Xylenes	<0.00398	U	0.00398		mg/Kg		09/08/25 09:33	09/08/25 14:50	1
o-Xylene	<0.00199	U	0.00199		mg/Kg		09/08/25 09:33	09/08/25 14:50	1
Xylenes, Total	<0.00398	U	0.00398		mg/Kg		09/08/25 09:33	09/08/25 14:50	1
Surrogate	%Recovery	Qualifier	Limits				Prepared	Analyzed	Dil Fac
4-Bromofluorobenzene (Surr)	82		70 - 130				09/08/25 09:33	09/08/25 14:50	1
1,4-Difluorobenzene (Surr)	104		70 - 130				09/08/25 09:33	09/08/25 14:50	1

Method: TAL SOP Total BTEX - Total BTEX Calculation

Analyte	Result	Qualifier	RL	MDL	Unit	D	Prepared	Analyzed	Dil Fac
Total BTEX	<0.00398	U	0.00398		mg/Kg			09/08/25 14:50	1

Method: SW846 8015 NM - Diesel Range Organics (DRO) (GC)

Analyte	Result	Qualifier	RL	MDL	Unit	D	Prepared	Analyzed	Dil Fac
Total TPH	117		50.0		mg/Kg			09/10/25 14:54	1

Method: SW846 8015B NM - Diesel Range Organics (DRO) (GC)

Analyte	Result	Qualifier	RL	MDL	Unit	D	Prepared	Analyzed	Dil Fac
Gasoline Range Organics (GRO)-C6-C10	<50.0	U	50.0		mg/Kg		09/08/25 09:21	09/10/25 14:54	1
Diesel Range Organics (Over C10-C28)	117		50.0		mg/Kg		09/08/25 09:21	09/10/25 14:54	1

Eurofins Carlsbad

Client Sample Results

Client: Carmona Resources
 Project/Site: GETTY 24 FEDERAL #010

Job ID: 890-8768-1
 SDG: 2789

Client Sample ID: CS - 7 (0.25')

Lab Sample ID: 890-8768-7

Date Collected: 09/05/25 00:00

Matrix: Solid

Date Received: 09/05/25 12:43

Method: SW846 8015B NM - Diesel Range Organics (DRO) (GC) (Continued)

Analyte	Result	Qualifier	RL	MDL	Unit	D	Prepared	Analyzed	Dil Fac
Oil Range Organics (Over C28-C36)	<50.0	U	50.0		mg/Kg		09/08/25 09:21	09/10/25 14:54	1
Surrogate	%Recovery	Qualifier	Limits				Prepared	Analyzed	Dil Fac
1-Chlorooctane (Surr)	101		70 - 130				09/08/25 09:21	09/10/25 14:54	1
o-Terphenyl (Surr)	200	S1+	70 - 130				09/08/25 09:21	09/10/25 14:54	1

Method: EPA 300.0 - Anions, Ion Chromatography - Soluble

Analyte	Result	Qualifier	RL	MDL	Unit	D	Prepared	Analyzed	Dil Fac
Chloride	<10.1	U	10.1		mg/Kg			09/09/25 02:27	1

Client Sample ID: CS - 8 (0.25')

Lab Sample ID: 890-8768-8

Date Collected: 09/05/25 00:00

Matrix: Solid

Date Received: 09/05/25 12:43

Method: SW846 8021B - Volatile Organic Compounds (GC)

Analyte	Result	Qualifier	RL	MDL	Unit	D	Prepared	Analyzed	Dil Fac
Benzene	<0.00200	U	0.00200		mg/Kg		09/08/25 09:33	09/08/25 15:55	1
Toluene	<0.00200	U	0.00200		mg/Kg		09/08/25 09:33	09/08/25 15:55	1
Ethylbenzene	<0.00200	U	0.00200		mg/Kg		09/08/25 09:33	09/08/25 15:55	1
m,p-Xylenes	<0.00399	U	0.00399		mg/Kg		09/08/25 09:33	09/08/25 15:55	1
o-Xylene	<0.00200	U	0.00200		mg/Kg		09/08/25 09:33	09/08/25 15:55	1
Xylenes, Total	<0.00399	U	0.00399		mg/Kg		09/08/25 09:33	09/08/25 15:55	1
Surrogate	%Recovery	Qualifier	Limits				Prepared	Analyzed	Dil Fac
4-Bromofluorobenzene (Surr)	86		70 - 130				09/08/25 09:33	09/08/25 15:55	1
1,4-Difluorobenzene (Surr)	95		70 - 130				09/08/25 09:33	09/08/25 15:55	1

Method: TAL SOP Total BTEX - Total BTEX Calculation

Analyte	Result	Qualifier	RL	MDL	Unit	D	Prepared	Analyzed	Dil Fac
Total BTEX	<0.00399	U	0.00399		mg/Kg			09/08/25 15:55	1

Method: SW846 8015 NM - Diesel Range Organics (DRO) (GC)

Analyte	Result	Qualifier	RL	MDL	Unit	D	Prepared	Analyzed	Dil Fac
Total TPH	116		49.9		mg/Kg			09/10/25 15:39	1

Method: SW846 8015B NM - Diesel Range Organics (DRO) (GC)

Analyte	Result	Qualifier	RL	MDL	Unit	D	Prepared	Analyzed	Dil Fac
Gasoline Range Organics (GRO)-C6-C10	<49.9	U	49.9		mg/Kg		09/08/25 09:21	09/10/25 15:39	1
Diesel Range Organics (Over C10-C28)	116		49.9		mg/Kg		09/08/25 09:21	09/10/25 15:39	1
Oil Range Organics (Over C28-C36)	<49.9	U	49.9		mg/Kg		09/08/25 09:21	09/10/25 15:39	1
Surrogate	%Recovery	Qualifier	Limits				Prepared	Analyzed	Dil Fac
1-Chlorooctane (Surr)	103		70 - 130				09/08/25 09:21	09/10/25 15:39	1
o-Terphenyl (Surr)	105		70 - 130				09/08/25 09:21	09/10/25 15:39	1

Method: EPA 300.0 - Anions, Ion Chromatography - Soluble

Analyte	Result	Qualifier	RL	MDL	Unit	D	Prepared	Analyzed	Dil Fac
Chloride	<9.90	U	9.90		mg/Kg			09/09/25 02:32	1

Eurofins Carlsbad

Client Sample Results

Client: Carmona Resources
 Project/Site: GETTY 24 FEDERAL #010

Job ID: 890-8768-1
 SDG: 2789

Client Sample ID: CS - 9 (0.25')

Lab Sample ID: 890-8768-9

Date Collected: 09/05/25 00:00

Matrix: Solid

Date Received: 09/05/25 12:43

Method: SW846 8021B - Volatile Organic Compounds (GC)

Analyte	Result	Qualifier	RL	MDL	Unit	D	Prepared	Analyzed	Dil Fac
Benzene	<0.00201	U	0.00201		mg/Kg		09/08/25 09:33	09/08/25 16:25	1
Toluene	<0.00201	U	0.00201		mg/Kg		09/08/25 09:33	09/08/25 16:25	1
Ethylbenzene	<0.00201	U	0.00201		mg/Kg		09/08/25 09:33	09/08/25 16:25	1
m,p-Xylenes	<0.00402	U	0.00402		mg/Kg		09/08/25 09:33	09/08/25 16:25	1
o-Xylene	<0.00201	U	0.00201		mg/Kg		09/08/25 09:33	09/08/25 16:25	1
Xylenes, Total	<0.00402	U	0.00402		mg/Kg		09/08/25 09:33	09/08/25 16:25	1

Surrogate	%Recovery	Qualifier	Limits	Prepared	Analyzed	Dil Fac
4-Bromofluorobenzene (Surr)	80		70 - 130	09/08/25 09:33	09/08/25 16:25	1
1,4-Difluorobenzene (Surr)	106		70 - 130	09/08/25 09:33	09/08/25 16:25	1

Method: TAL SOP Total BTEX - Total BTEX Calculation

Analyte	Result	Qualifier	RL	MDL	Unit	D	Prepared	Analyzed	Dil Fac
Total BTEX	<0.00402	U	0.00402		mg/Kg			09/08/25 16:25	1

Method: SW846 8015 NM - Diesel Range Organics (DRO) (GC)

Analyte	Result	Qualifier	RL	MDL	Unit	D	Prepared	Analyzed	Dil Fac
Total TPH	275		50.0		mg/Kg			09/10/25 16:20	1

Method: SW846 8015B NM - Diesel Range Organics (DRO) (GC)

Analyte	Result	Qualifier	RL	MDL	Unit	D	Prepared	Analyzed	Dil Fac
Gasoline Range Organics (GRO)-C6-C10	<50.0	U	50.0		mg/Kg		09/08/25 09:21	09/10/25 16:20	1
Diesel Range Organics (Over C10-C28)	275		50.0		mg/Kg		09/08/25 09:21	09/10/25 16:20	1
Oil Range Organics (Over C28-C36)	<50.0	U	50.0		mg/Kg		09/08/25 09:21	09/10/25 16:20	1

Surrogate	%Recovery	Qualifier	Limits	Prepared	Analyzed	Dil Fac
1-Chlorooctane (Surr)	99		70 - 130	09/08/25 09:21	09/10/25 16:20	1
o-Terphenyl (Surr)	103		70 - 130	09/08/25 09:21	09/10/25 16:20	1

Method: EPA 300.0 - Anions, Ion Chromatography - Soluble

Analyte	Result	Qualifier	RL	MDL	Unit	D	Prepared	Analyzed	Dil Fac
Chloride	<10.1	U	10.1		mg/Kg			09/09/25 02:38	1

Client Sample ID: CS - 10 (0.25')

Lab Sample ID: 890-8768-10

Date Collected: 09/05/25 00:00

Matrix: Solid

Date Received: 09/05/25 12:43

Method: SW846 8021B - Volatile Organic Compounds (GC)

Analyte	Result	Qualifier	RL	MDL	Unit	D	Prepared	Analyzed	Dil Fac
Benzene	<0.00202	U	0.00202		mg/Kg		09/08/25 09:33	09/08/25 16:47	1
Toluene	<0.00202	U	0.00202		mg/Kg		09/08/25 09:33	09/08/25 16:47	1
Ethylbenzene	<0.00202	U	0.00202		mg/Kg		09/08/25 09:33	09/08/25 16:47	1
m,p-Xylenes	<0.00404	U	0.00404		mg/Kg		09/08/25 09:33	09/08/25 16:47	1
o-Xylene	<0.00202	U	0.00202		mg/Kg		09/08/25 09:33	09/08/25 16:47	1
Xylenes, Total	<0.00404	U	0.00404		mg/Kg		09/08/25 09:33	09/08/25 16:47	1

Surrogate	%Recovery	Qualifier	Limits	Prepared	Analyzed	Dil Fac
4-Bromofluorobenzene (Surr)	73		70 - 130	09/08/25 09:33	09/08/25 16:47	1
1,4-Difluorobenzene (Surr)	109		70 - 130	09/08/25 09:33	09/08/25 16:47	1

Eurofins Carlsbad

Client Sample Results

Client: Carmona Resources
 Project/Site: GETTY 24 FEDERAL #010

Job ID: 890-8768-1
 SDG: 2789

Client Sample ID: CS - 10 (0.25')

Lab Sample ID: 890-8768-10

Date Collected: 09/05/25 00:00

Matrix: Solid

Date Received: 09/05/25 12:43

Method: TAL SOP Total BTEX - Total BTEX Calculation

Analyte	Result	Qualifier	RL	MDL	Unit	D	Prepared	Analyzed	Dil Fac
Total BTEX	<0.00404	U	0.00404		mg/Kg			09/08/25 16:47	1

Method: SW846 8015 NM - Diesel Range Organics (DRO) (GC)

Analyte	Result	Qualifier	RL	MDL	Unit	D	Prepared	Analyzed	Dil Fac
Total TPH	144		49.8		mg/Kg			09/10/25 16:34	1

Method: SW846 8015B NM - Diesel Range Organics (DRO) (GC)

Analyte	Result	Qualifier	RL	MDL	Unit	D	Prepared	Analyzed	Dil Fac
Gasoline Range Organics (GRO)-C6-C10	<49.8	U	49.8		mg/Kg		09/08/25 09:21	09/10/25 16:34	1
Diesel Range Organics (Over C10-C28)	144		49.8		mg/Kg		09/08/25 09:21	09/10/25 16:34	1
Oil Range Organics (Over C28-C36)	<49.8	U	49.8		mg/Kg		09/08/25 09:21	09/10/25 16:34	1
Surrogate	%Recovery	Qualifier	Limits				Prepared	Analyzed	Dil Fac
1-Chlorooctane (Surr)	98		70 - 130				09/08/25 09:21	09/10/25 16:34	1
o-Terphenyl (Surr)	98		70 - 130				09/08/25 09:21	09/10/25 16:34	1

Method: EPA 300.0 - Anions, Ion Chromatography - Soluble

Analyte	Result	Qualifier	RL	MDL	Unit	D	Prepared	Analyzed	Dil Fac
Chloride	<9.98	U	9.98		mg/Kg			09/09/25 02:44	1

Client Sample ID: CS - 11 (0.25')

Lab Sample ID: 890-8768-11

Date Collected: 09/05/25 00:00

Matrix: Solid

Date Received: 09/05/25 12:43

Method: SW846 8021B - Volatile Organic Compounds (GC)

Analyte	Result	Qualifier	RL	MDL	Unit	D	Prepared	Analyzed	Dil Fac
Benzene	<0.00198	U	0.00198		mg/Kg		09/09/25 08:36	09/09/25 16:43	1
Toluene	<0.00198	U	0.00198		mg/Kg		09/09/25 08:36	09/09/25 16:43	1
Ethylbenzene	<0.00198	U	0.00198		mg/Kg		09/09/25 08:36	09/09/25 16:43	1
m,p-Xylenes	<0.00396	U	0.00396		mg/Kg		09/09/25 08:36	09/09/25 16:43	1
o-Xylene	<0.00198	U	0.00198		mg/Kg		09/09/25 08:36	09/09/25 16:43	1
Xylenes, Total	<0.00396	U	0.00396		mg/Kg		09/09/25 08:36	09/09/25 16:43	1
Surrogate	%Recovery	Qualifier	Limits				Prepared	Analyzed	Dil Fac
4-Bromofluorobenzene (Surr)	92		70 - 130				09/09/25 08:36	09/09/25 16:43	1
1,4-Difluorobenzene (Surr)	103		70 - 130				09/09/25 08:36	09/09/25 16:43	1

Method: TAL SOP Total BTEX - Total BTEX Calculation

Analyte	Result	Qualifier	RL	MDL	Unit	D	Prepared	Analyzed	Dil Fac
Total BTEX	<0.00396	U	0.00396		mg/Kg			09/09/25 16:43	1

Method: SW846 8015 NM - Diesel Range Organics (DRO) (GC)

Analyte	Result	Qualifier	RL	MDL	Unit	D	Prepared	Analyzed	Dil Fac
Total TPH	91.7		50.0		mg/Kg			09/10/25 16:49	1

Method: SW846 8015B NM - Diesel Range Organics (DRO) (GC)

Analyte	Result	Qualifier	RL	MDL	Unit	D	Prepared	Analyzed	Dil Fac
Gasoline Range Organics (GRO)-C6-C10	<50.0	U	50.0		mg/Kg		09/08/25 09:21	09/10/25 16:49	1
Diesel Range Organics (Over C10-C28)	91.7		50.0		mg/Kg		09/08/25 09:21	09/10/25 16:49	1

Eurofins Carlsbad

Client Sample Results

Client: Carmona Resources
 Project/Site: GETTY 24 FEDERAL #010

Job ID: 890-8768-1
 SDG: 2789

Client Sample ID: CS - 11 (0.25')

Lab Sample ID: 890-8768-11

Date Collected: 09/05/25 00:00

Matrix: Solid

Date Received: 09/05/25 12:43

Method: SW846 8015B NM - Diesel Range Organics (DRO) (GC) (Continued)

Analyte	Result	Qualifier	RL	MDL	Unit	D	Prepared	Analyzed	Dil Fac
Oil Range Organics (Over C28-C36)	<50.0	U	50.0		mg/Kg		09/08/25 09:21	09/10/25 16:49	1
Surrogate	%Recovery	Qualifier	Limits				Prepared	Analyzed	Dil Fac
1-Chlorooctane (Surr)	98		70 - 130				09/08/25 09:21	09/10/25 16:49	1
o-Terphenyl (Surr)	99		70 - 130				09/08/25 09:21	09/10/25 16:49	1

Method: EPA 300.0 - Anions, Ion Chromatography - Soluble

Analyte	Result	Qualifier	RL	MDL	Unit	D	Prepared	Analyzed	Dil Fac
Chloride	<10.1	U F1	10.1		mg/Kg			09/09/25 02:50	1

Client Sample ID: CS - 12 (0.25')

Lab Sample ID: 890-8768-12

Date Collected: 09/05/25 00:00

Matrix: Solid

Date Received: 09/05/25 12:43

Method: SW846 8021B - Volatile Organic Compounds (GC)

Analyte	Result	Qualifier	RL	MDL	Unit	D	Prepared	Analyzed	Dil Fac
Benzene	<0.00201	U	0.00201		mg/Kg		09/09/25 08:36	09/09/25 17:04	1
Toluene	<0.00201	U	0.00201		mg/Kg		09/09/25 08:36	09/09/25 17:04	1
Ethylbenzene	<0.00201	U	0.00201		mg/Kg		09/09/25 08:36	09/09/25 17:04	1
m,p-Xylenes	<0.00402	U	0.00402		mg/Kg		09/09/25 08:36	09/09/25 17:04	1
o-Xylene	<0.00201	U	0.00201		mg/Kg		09/09/25 08:36	09/09/25 17:04	1
Xylenes, Total	<0.00402	U	0.00402		mg/Kg		09/09/25 08:36	09/09/25 17:04	1
Surrogate	%Recovery	Qualifier	Limits				Prepared	Analyzed	Dil Fac
4-Bromofluorobenzene (Surr)	101		70 - 130				09/09/25 08:36	09/09/25 17:04	1
1,4-Difluorobenzene (Surr)	111		70 - 130				09/09/25 08:36	09/09/25 17:04	1

Method: TAL SOP Total BTEX - Total BTEX Calculation

Analyte	Result	Qualifier	RL	MDL	Unit	D	Prepared	Analyzed	Dil Fac
Total BTEX	<0.00402	U	0.00402		mg/Kg			09/09/25 17:04	1

Method: SW846 8015 NM - Diesel Range Organics (DRO) (GC)

Analyte	Result	Qualifier	RL	MDL	Unit	D	Prepared	Analyzed	Dil Fac
Total TPH	75.5		49.8		mg/Kg			09/10/25 17:03	1

Method: SW846 8015B NM - Diesel Range Organics (DRO) (GC)

Analyte	Result	Qualifier	RL	MDL	Unit	D	Prepared	Analyzed	Dil Fac
Gasoline Range Organics (GRO)-C6-C10	<49.8	U	49.8		mg/Kg		09/08/25 09:21	09/10/25 17:03	1
Diesel Range Organics (Over C10-C28)	75.5		49.8		mg/Kg		09/08/25 09:21	09/10/25 17:03	1
Oil Range Organics (Over C28-C36)	<49.8	U	49.8		mg/Kg		09/08/25 09:21	09/10/25 17:03	1
Surrogate	%Recovery	Qualifier	Limits				Prepared	Analyzed	Dil Fac
1-Chlorooctane (Surr)	102		70 - 130				09/08/25 09:21	09/10/25 17:03	1
o-Terphenyl (Surr)	103		70 - 130				09/08/25 09:21	09/10/25 17:03	1

Method: EPA 300.0 - Anions, Ion Chromatography - Soluble

Analyte	Result	Qualifier	RL	MDL	Unit	D	Prepared	Analyzed	Dil Fac
Chloride	<9.92	U	9.92		mg/Kg			09/09/25 03:08	1

Eurofins Carlsbad

Client Sample Results

Client: Carmona Resources
 Project/Site: GETTY 24 FEDERAL #010

Job ID: 890-8768-1
 SDG: 2789

Client Sample ID: CS - 13 (0.25')

Lab Sample ID: 890-8768-13

Date Collected: 09/05/25 00:00

Matrix: Solid

Date Received: 09/05/25 12:43

Method: SW846 8021B - Volatile Organic Compounds (GC)

Analyte	Result	Qualifier	RL	MDL	Unit	D	Prepared	Analyzed	Dil Fac
Benzene	<0.00202	U	0.00202		mg/Kg		09/09/25 08:36	09/09/25 17:24	1
Toluene	<0.00202	U	0.00202		mg/Kg		09/09/25 08:36	09/09/25 17:24	1
Ethylbenzene	<0.00202	U	0.00202		mg/Kg		09/09/25 08:36	09/09/25 17:24	1
m,p-Xylenes	<0.00404	U	0.00404		mg/Kg		09/09/25 08:36	09/09/25 17:24	1
o-Xylene	<0.00202	U	0.00202		mg/Kg		09/09/25 08:36	09/09/25 17:24	1
Xylenes, Total	<0.00404	U	0.00404		mg/Kg		09/09/25 08:36	09/09/25 17:24	1

Surrogate	%Recovery	Qualifier	Limits	Prepared	Analyzed	Dil Fac
4-Bromofluorobenzene (Surr)	96		70 - 130	09/09/25 08:36	09/09/25 17:24	1
1,4-Difluorobenzene (Surr)	106		70 - 130	09/09/25 08:36	09/09/25 17:24	1

Method: TAL SOP Total BTEX - Total BTEX Calculation

Analyte	Result	Qualifier	RL	MDL	Unit	D	Prepared	Analyzed	Dil Fac
Total BTEX	<0.00404	U	0.00404		mg/Kg			09/09/25 17:24	1

Method: SW846 8015 NM - Diesel Range Organics (DRO) (GC)

Analyte	Result	Qualifier	RL	MDL	Unit	D	Prepared	Analyzed	Dil Fac
Total TPH	68.0		49.9		mg/Kg			09/10/25 01:39	1

Method: SW846 8015B NM - Diesel Range Organics (DRO) (GC)

Analyte	Result	Qualifier	RL	MDL	Unit	D	Prepared	Analyzed	Dil Fac
Gasoline Range Organics (GRO)-C6-C10	<49.9	U	49.9		mg/Kg		09/05/25 12:02	09/10/25 01:39	1
Diesel Range Organics (Over C10-C28)	68.0		49.9		mg/Kg		09/05/25 12:02	09/10/25 01:39	1
Oil Range Organics (Over C28-C36)	<49.9	U	49.9		mg/Kg		09/05/25 12:02	09/10/25 01:39	1

Surrogate	%Recovery	Qualifier	Limits	Prepared	Analyzed	Dil Fac
1-Chlorooctane (Surr)	125		70 - 130	09/05/25 12:02	09/10/25 01:39	1
o-Terphenyl (Surr)	118		70 - 130	09/05/25 12:02	09/10/25 01:39	1

Method: EPA 300.0 - Anions, Ion Chromatography - Soluble

Analyte	Result	Qualifier	RL	MDL	Unit	D	Prepared	Analyzed	Dil Fac
Chloride	<10.0	U	10.0		mg/Kg			09/09/25 03:14	1

Client Sample ID: CS - 14 (0.25')

Lab Sample ID: 890-8768-14

Date Collected: 09/05/25 00:00

Matrix: Solid

Date Received: 09/05/25 12:43

Method: SW846 8021B - Volatile Organic Compounds (GC)

Analyte	Result	Qualifier	RL	MDL	Unit	D	Prepared	Analyzed	Dil Fac
Benzene	<0.00199	U	0.00199		mg/Kg		09/09/25 08:36	09/09/25 17:45	1
Toluene	<0.00199	U	0.00199		mg/Kg		09/09/25 08:36	09/09/25 17:45	1
Ethylbenzene	<0.00199	U	0.00199		mg/Kg		09/09/25 08:36	09/09/25 17:45	1
m,p-Xylenes	<0.00398	U	0.00398		mg/Kg		09/09/25 08:36	09/09/25 17:45	1
o-Xylene	<0.00199	U	0.00199		mg/Kg		09/09/25 08:36	09/09/25 17:45	1
Xylenes, Total	<0.00398	U	0.00398		mg/Kg		09/09/25 08:36	09/09/25 17:45	1

Surrogate	%Recovery	Qualifier	Limits	Prepared	Analyzed	Dil Fac
4-Bromofluorobenzene (Surr)	91		70 - 130	09/09/25 08:36	09/09/25 17:45	1
1,4-Difluorobenzene (Surr)	104		70 - 130	09/09/25 08:36	09/09/25 17:45	1

Eurofins Carlsbad

Client Sample Results

Client: Carmona Resources
 Project/Site: GETTY 24 FEDERAL #010

Job ID: 890-8768-1
 SDG: 2789

Client Sample ID: CS - 14 (0.25')

Lab Sample ID: 890-8768-14

Date Collected: 09/05/25 00:00

Matrix: Solid

Date Received: 09/05/25 12:43

Method: TAL SOP Total BTEX - Total BTEX Calculation

Analyte	Result	Qualifier	RL	MDL	Unit	D	Prepared	Analyzed	Dil Fac
Total BTEX	<0.00398	U	0.00398		mg/Kg			09/09/25 17:45	1

Method: SW846 8015 NM - Diesel Range Organics (DRO) (GC)

Analyte	Result	Qualifier	RL	MDL	Unit	D	Prepared	Analyzed	Dil Fac
Total TPH	132		50.0		mg/Kg			09/10/25 01:54	1

Method: SW846 8015B NM - Diesel Range Organics (DRO) (GC)

Analyte	Result	Qualifier	RL	MDL	Unit	D	Prepared	Analyzed	Dil Fac
Gasoline Range Organics (GRO)-C6-C10	<50.0	U	50.0		mg/Kg		09/05/25 12:02	09/10/25 01:54	1
Diesel Range Organics (Over C10-C28)	132		50.0		mg/Kg		09/05/25 12:02	09/10/25 01:54	1
Oil Range Organics (Over C28-C36)	<50.0	U	50.0		mg/Kg		09/05/25 12:02	09/10/25 01:54	1
Surrogate	%Recovery	Qualifier	Limits				Prepared	Analyzed	Dil Fac
1-Chlorooctane (Surr)	124		70 - 130				09/05/25 12:02	09/10/25 01:54	1
o-Terphenyl (Surr)	115		70 - 130				09/05/25 12:02	09/10/25 01:54	1

Method: EPA 300.0 - Anions, Ion Chromatography - Soluble

Analyte	Result	Qualifier	RL	MDL	Unit	D	Prepared	Analyzed	Dil Fac
Chloride	<9.96	U	9.96		mg/Kg			09/09/25 03:31	1

Client Sample ID: CS - 15 (0.25')

Lab Sample ID: 890-8768-15

Date Collected: 09/05/25 00:00

Matrix: Solid

Date Received: 09/05/25 12:43

Method: SW846 8021B - Volatile Organic Compounds (GC)

Analyte	Result	Qualifier	RL	MDL	Unit	D	Prepared	Analyzed	Dil Fac
Benzene	<0.00198	U	0.00198		mg/Kg		09/09/25 08:36	09/09/25 18:05	1
Toluene	<0.00198	U	0.00198		mg/Kg		09/09/25 08:36	09/09/25 18:05	1
Ethylbenzene	<0.00198	U	0.00198		mg/Kg		09/09/25 08:36	09/09/25 18:05	1
m,p-Xylenes	<0.00396	U	0.00396		mg/Kg		09/09/25 08:36	09/09/25 18:05	1
o-Xylene	<0.00198	U	0.00198		mg/Kg		09/09/25 08:36	09/09/25 18:05	1
Xylenes, Total	<0.00396	U	0.00396		mg/Kg		09/09/25 08:36	09/09/25 18:05	1
Surrogate	%Recovery	Qualifier	Limits				Prepared	Analyzed	Dil Fac
4-Bromofluorobenzene (Surr)	92		70 - 130				09/09/25 08:36	09/09/25 18:05	1
1,4-Difluorobenzene (Surr)	102		70 - 130				09/09/25 08:36	09/09/25 18:05	1

Method: TAL SOP Total BTEX - Total BTEX Calculation

Analyte	Result	Qualifier	RL	MDL	Unit	D	Prepared	Analyzed	Dil Fac
Total BTEX	<0.00396	U	0.00396		mg/Kg			09/09/25 18:05	1

Method: SW846 8015 NM - Diesel Range Organics (DRO) (GC)

Analyte	Result	Qualifier	RL	MDL	Unit	D	Prepared	Analyzed	Dil Fac
Total TPH	135		49.8		mg/Kg			09/10/25 02:10	1

Method: SW846 8015B NM - Diesel Range Organics (DRO) (GC)

Analyte	Result	Qualifier	RL	MDL	Unit	D	Prepared	Analyzed	Dil Fac
Gasoline Range Organics (GRO)-C6-C10	<49.8	U	49.8		mg/Kg		09/05/25 12:02	09/10/25 02:10	1
Diesel Range Organics (Over C10-C28)	135		49.8		mg/Kg		09/05/25 12:02	09/10/25 02:10	1

Eurofins Carlsbad

Client Sample Results

Client: Carmona Resources
 Project/Site: GETTY 24 FEDERAL #010

Job ID: 890-8768-1
 SDG: 2789

Client Sample ID: CS - 15 (0.25')

Lab Sample ID: 890-8768-15

Date Collected: 09/05/25 00:00

Matrix: Solid

Date Received: 09/05/25 12:43

Method: SW846 8015B NM - Diesel Range Organics (DRO) (GC) (Continued)

Analyte	Result	Qualifier	RL	MDL	Unit	D	Prepared	Analyzed	Dil Fac
Oil Range Organics (Over C28-C36)	<49.8	U	49.8		mg/Kg		09/05/25 12:02	09/10/25 02:10	1
Surrogate	%Recovery	Qualifier	Limits				Prepared	Analyzed	Dil Fac
1-Chlorooctane (Surr)	116		70 - 130				09/05/25 12:02	09/10/25 02:10	1
o-Terphenyl (Surr)	110		70 - 130				09/05/25 12:02	09/10/25 02:10	1

Method: EPA 300.0 - Anions, Ion Chromatography - Soluble

Analyte	Result	Qualifier	RL	MDL	Unit	D	Prepared	Analyzed	Dil Fac
Chloride	<10.0	U	10.0		mg/Kg			09/09/25 03:37	1

Client Sample ID: CS - 16 (0.25')

Lab Sample ID: 890-8768-16

Date Collected: 09/05/25 00:00

Matrix: Solid

Date Received: 09/05/25 12:43

Method: SW846 8021B - Volatile Organic Compounds (GC)

Analyte	Result	Qualifier	RL	MDL	Unit	D	Prepared	Analyzed	Dil Fac
Benzene	<0.00201	U	0.00201		mg/Kg		09/09/25 08:36	09/09/25 18:26	1
Toluene	<0.00201	U	0.00201		mg/Kg		09/09/25 08:36	09/09/25 18:26	1
Ethylbenzene	<0.00201	U	0.00201		mg/Kg		09/09/25 08:36	09/09/25 18:26	1
m,p-Xylenes	<0.00402	U	0.00402		mg/Kg		09/09/25 08:36	09/09/25 18:26	1
o-Xylene	<0.00201	U	0.00201		mg/Kg		09/09/25 08:36	09/09/25 18:26	1
Xylenes, Total	<0.00402	U	0.00402		mg/Kg		09/09/25 08:36	09/09/25 18:26	1
Surrogate	%Recovery	Qualifier	Limits				Prepared	Analyzed	Dil Fac
4-Bromofluorobenzene (Surr)	91		70 - 130				09/09/25 08:36	09/09/25 18:26	1
1,4-Difluorobenzene (Surr)	104		70 - 130				09/09/25 08:36	09/09/25 18:26	1

Method: TAL SOP Total BTEX - Total BTEX Calculation

Analyte	Result	Qualifier	RL	MDL	Unit	D	Prepared	Analyzed	Dil Fac
Total BTEX	<0.00402	U	0.00402		mg/Kg			09/09/25 18:26	1

Method: SW846 8015 NM - Diesel Range Organics (DRO) (GC)

Analyte	Result	Qualifier	RL	MDL	Unit	D	Prepared	Analyzed	Dil Fac
Total TPH	92.9		50.0		mg/Kg			09/10/25 02:25	1

Method: SW846 8015B NM - Diesel Range Organics (DRO) (GC)

Analyte	Result	Qualifier	RL	MDL	Unit	D	Prepared	Analyzed	Dil Fac
Gasoline Range Organics (GRO)-C6-C10	<50.0	U	50.0		mg/Kg		09/05/25 12:02	09/10/25 02:25	1
Diesel Range Organics (Over C10-C28)	92.9		50.0		mg/Kg		09/05/25 12:02	09/10/25 02:25	1
Oil Range Organics (Over C28-C36)	<50.0	U	50.0		mg/Kg		09/05/25 12:02	09/10/25 02:25	1
Surrogate	%Recovery	Qualifier	Limits				Prepared	Analyzed	Dil Fac
1-Chlorooctane (Surr)	118		70 - 130				09/05/25 12:02	09/10/25 02:25	1
o-Terphenyl (Surr)	111		70 - 130				09/05/25 12:02	09/10/25 02:25	1

Method: EPA 300.0 - Anions, Ion Chromatography - Soluble

Analyte	Result	Qualifier	RL	MDL	Unit	D	Prepared	Analyzed	Dil Fac
Chloride	<9.98	U	9.98		mg/Kg			09/09/25 03:43	1

Eurofins Carlsbad

Surrogate Summary

Client: Carmona Resources
Project/Site: GETTY 24 FEDERAL #010

Job ID: 890-8768-1
SDG: 2789

Method: 8021B - Volatile Organic Compounds (GC)

Matrix: Solid

Prep Type: Total/NA

Lab Sample ID	Client Sample ID	Percent Surrogate Recovery (Acceptance Limits)	
		BFB1 (70-130)	DFBZ1 (70-130)
890-8768-1	CS - 1 (0.25')	98	101
890-8768-1 MS	CS - 1 (0.25')	96	101
890-8768-1 MSD	CS - 1 (0.25')	103	95
890-8768-2	CS - 2 (0.25')	91	97
890-8768-3	CS - 3 (0.25')	76	109
890-8768-4	CS - 4 (0.25')	90	98
890-8768-5	CS - 5 (0.25')	95	98
890-8768-6	CS - 6 (0.25')	86	97
890-8768-7	CS - 7 (0.25')	82	104
890-8768-8	CS - 8 (0.25')	86	95
890-8768-9	CS - 9 (0.25')	80	106
890-8768-10	CS - 10 (0.25')	73	109
890-8768-11	CS - 11 (0.25')	92	103
890-8768-12	CS - 12 (0.25')	101	111
890-8768-13	CS - 13 (0.25')	96	106
890-8768-14	CS - 14 (0.25')	91	104
890-8768-15	CS - 15 (0.25')	92	102
890-8768-16	CS - 16 (0.25')	91	104
890-8770-A-1-B MS	Matrix Spike	100	95
890-8770-A-1-C MSD	Matrix Spike Duplicate	95	99
LCS 880-118401/1-A	Lab Control Sample	90	101
LCS 880-118492/1-A	Lab Control Sample	96	96
LCS D 880-118401/2-A	Lab Control Sample Dup	87	108
LCS D 880-118492/2-A	Lab Control Sample Dup	95	95
MB 880-118401/5-A	Method Blank	80	100
MB 880-118492/5-A	Method Blank	85	120

Surrogate Legend

BFB = 4-Bromofluorobenzene (Surr)

DFBZ = 1,4-Difluorobenzene (Surr)

Method: 8015B NM - Diesel Range Organics (DRO) (GC)

Matrix: Solid

Prep Type: Total/NA

Lab Sample ID	Client Sample ID	Percent Surrogate Recovery (Acceptance Limits)	
		1CO1 (70-130)	OTPH1 (70-130)
820-20779-A-13-C MS	Matrix Spike	106	111
820-20779-A-13-D MSD	Matrix Spike Duplicate	110	106
890-8758-A-32-C MS	Matrix Spike	113	118
890-8758-A-32-D MSD	Matrix Spike Duplicate	113	120
890-8768-1	CS - 1 (0.25')	121	121
890-8768-2	CS - 2 (0.25')	126	121
890-8768-3	CS - 3 (0.25')	136 S1+	134 S1+
890-8768-4	CS - 4 (0.25')	117	113
890-8768-5	CS - 5 (0.25')	120	117
890-8768-6	CS - 6 (0.25')	123	122
890-8768-7	CS - 7 (0.25')	101	200 S1+
890-8768-7 MS	CS - 7 (0.25')	92	99
890-8768-7 MSD	CS - 7 (0.25')	109	99

Eurofins Carlsbad

Surrogate Summary

Client: Carmona Resources
 Project/Site: GETTY 24 FEDERAL #010

Job ID: 890-8768-1
 SDG: 2789

Method: 8015B NM - Diesel Range Organics (DRO) (GC) (Continued)

Matrix: Solid

Prep Type: Total/NA

Lab Sample ID	Client Sample ID	Percent Surrogate Recovery (Acceptance Limits)	
		1CO1 (70-130)	OTPH1 (70-130)
890-8768-8	CS - 8 (0.25')	103	105
890-8768-9	CS - 9 (0.25')	99	103
890-8768-10	CS - 10 (0.25')	98	98
890-8768-11	CS - 11 (0.25')	98	99
890-8768-12	CS - 12 (0.25')	102	103
890-8768-13	CS - 13 (0.25')	125	118
890-8768-14	CS - 14 (0.25')	124	115
890-8768-15	CS - 15 (0.25')	116	110
890-8768-16	CS - 16 (0.25')	118	111
LCS 880-118353/2-A	Lab Control Sample	109	118
LCS 880-118396/2-A	Lab Control Sample	118	130
LCS 880-118397/2-A	Lab Control Sample	121	114
LCSD 880-118353/3-A	Lab Control Sample Dup	114	121
LCSD 880-118396/3-A	Lab Control Sample Dup	139 S1+	129
LCSD 880-118397/3-A	Lab Control Sample Dup	93	105
MB 880-118353/1-A	Method Blank	117	113
MB 880-118396/1-A	Method Blank	123	120
MB 880-118397/1-A	Method Blank	95	97

Surrogate Legend

1CO = 1-Chlorooctane (Surr)
 OTPH = o-Terphenyl (Surr)

- 1
- 2
- 3
- 4
- 5
- 6
- 7
- 8
- 9
- 10
- 11
- 12
- 13
- 14

QC Sample Results

Client: Carmona Resources
 Project/Site: GETTY 24 FEDERAL #010

Job ID: 890-8768-1
 SDG: 2789

Method: 8021B - Volatile Organic Compounds (GC)

Lab Sample ID: MB 880-118401/5-A
 Matrix: Solid
 Analysis Batch: 118384

Client Sample ID: Method Blank
 Prep Type: Total/NA
 Prep Batch: 118401

Analyte	MB Result	MB Qualifier	RL	MDL	Unit	D	Prepared	Analyzed	Dil Fac
Benzene	<0.00200	U	0.00200		mg/Kg		09/08/25 09:33	09/08/25 11:33	1
Toluene	<0.00200	U	0.00200		mg/Kg		09/08/25 09:33	09/08/25 11:33	1
Ethylbenzene	<0.00200	U	0.00200		mg/Kg		09/08/25 09:33	09/08/25 11:33	1
m,p-Xylenes	<0.00400	U	0.00400		mg/Kg		09/08/25 09:33	09/08/25 11:33	1
o-Xylene	<0.00200	U	0.00200		mg/Kg		09/08/25 09:33	09/08/25 11:33	1
Xylenes, Total	<0.00400	U	0.00400		mg/Kg		09/08/25 09:33	09/08/25 11:33	1

Surrogate	MB %Recovery	MB Qualifier	Limits	Prepared	Analyzed	Dil Fac
4-Bromofluorobenzene (Surr)	80		70 - 130	09/08/25 09:33	09/08/25 11:33	1
1,4-Difluorobenzene (Surr)	100		70 - 130	09/08/25 09:33	09/08/25 11:33	1

Lab Sample ID: LCS 880-118401/1-A
 Matrix: Solid
 Analysis Batch: 118384

Client Sample ID: Lab Control Sample
 Prep Type: Total/NA
 Prep Batch: 118401

Analyte	Spike Added	LCS Result	LCS Qualifier	Unit	D	%Rec	%Rec Limits
Benzene	0.100	0.09629		mg/Kg		96	70 - 130
Toluene	0.100	0.08902		mg/Kg		89	70 - 130
Ethylbenzene	0.100	0.09207		mg/Kg		92	70 - 130
m,p-Xylenes	0.200	0.1849		mg/Kg		92	70 - 130
o-Xylene	0.100	0.09044		mg/Kg		90	70 - 130

Surrogate	LCS %Recovery	LCS Qualifier	Limits
4-Bromofluorobenzene (Surr)	90		70 - 130
1,4-Difluorobenzene (Surr)	101		70 - 130

Lab Sample ID: LCSD 880-118401/2-A
 Matrix: Solid
 Analysis Batch: 118384

Client Sample ID: Lab Control Sample Dup
 Prep Type: Total/NA
 Prep Batch: 118401

Analyte	Spike Added	LCSD Result	LCSD Qualifier	Unit	D	%Rec	%Rec Limits	RPD	Limit
Benzene	0.100	0.1117		mg/Kg		112	70 - 130	15	35
Toluene	0.100	0.09039		mg/Kg		90	70 - 130	2	35
Ethylbenzene	0.100	0.09028		mg/Kg		90	70 - 130	2	35
m,p-Xylenes	0.200	0.1774		mg/Kg		89	70 - 130	4	35
o-Xylene	0.100	0.08660		mg/Kg		87	70 - 130	4	35

Surrogate	LCSD %Recovery	LCSD Qualifier	Limits
4-Bromofluorobenzene (Surr)	87		70 - 130
1,4-Difluorobenzene (Surr)	108		70 - 130

Lab Sample ID: 890-8768-1 MS
 Matrix: Solid
 Analysis Batch: 118384

Client Sample ID: CS - 1 (0.25')
 Prep Type: Total/NA
 Prep Batch: 118401

Analyte	Sample Result	Sample Qualifier	Spike Added	MS Result	MS Qualifier	Unit	D	%Rec	%Rec Limits
Benzene	<0.00198	U	0.100	0.09214		mg/Kg		92	70 - 130
Toluene	<0.00198	U	0.100	0.08755		mg/Kg		88	70 - 130

Eurofins Carlsbad

QC Sample Results

Client: Carmona Resources
 Project/Site: GETTY 24 FEDERAL #010

Job ID: 890-8768-1
 SDG: 2789

Method: 8021B - Volatile Organic Compounds (GC) (Continued)

Lab Sample ID: 890-8768-1 MS

Client Sample ID: CS - 1 (0.25')

Matrix: Solid

Prep Type: Total/NA

Analysis Batch: 118384

Prep Batch: 118401

Analyte	Sample Result	Sample Qualifier	Spike Added	MS Result	MS Qualifier	Unit	D	%Rec	%Rec Limits
Ethylbenzene	<0.00198	U	0.100	0.08943		mg/Kg		89	70 - 130
m,p-Xylenes	<0.00396	U	0.200	0.1807		mg/Kg		90	70 - 130
o-Xylene	<0.00198	U	0.100	0.08867		mg/Kg		89	70 - 130

Surrogate	MS %Recovery	MS Qualifier	MS Limits
4-Bromofluorobenzene (Surr)	96		70 - 130
1,4-Difluorobenzene (Surr)	101		70 - 130

Lab Sample ID: 890-8768-1 MSD

Client Sample ID: CS - 1 (0.25')

Matrix: Solid

Prep Type: Total/NA

Analysis Batch: 118384

Prep Batch: 118401

Analyte	Sample Result	Sample Qualifier	Spike Added	MSD Result	MSD Qualifier	Unit	D	%Rec	%Rec Limits	RPD	RPD Limit
Benzene	<0.00198	U	0.100	0.08060		mg/Kg		81	70 - 130	13	35
Toluene	<0.00198	U	0.100	0.08868		mg/Kg		89	70 - 130	1	35
Ethylbenzene	<0.00198	U	0.100	0.09447		mg/Kg		94	70 - 130	5	35
m,p-Xylenes	<0.00396	U	0.200	0.1965		mg/Kg		98	70 - 130	8	35
o-Xylene	<0.00198	U	0.100	0.09542		mg/Kg		95	70 - 130	7	35

Surrogate	MSD %Recovery	MSD Qualifier	MSD Limits
4-Bromofluorobenzene (Surr)	103		70 - 130
1,4-Difluorobenzene (Surr)	95		70 - 130

Lab Sample ID: MB 880-118492/5-A

Client Sample ID: Method Blank

Matrix: Solid

Prep Type: Total/NA

Analysis Batch: 118494

Prep Batch: 118492

Analyte	MB Result	MB Qualifier	RL	MDL	Unit	D	Prepared	Analyzed	Dil Fac
Benzene	<0.00200	U	0.00200		mg/Kg		09/09/25 08:36	09/09/25 11:43	1
Toluene	<0.00200	U	0.00200		mg/Kg		09/09/25 08:36	09/09/25 11:43	1
Ethylbenzene	<0.00200	U	0.00200		mg/Kg		09/09/25 08:36	09/09/25 11:43	1
m,p-Xylenes	<0.00400	U	0.00400		mg/Kg		09/09/25 08:36	09/09/25 11:43	1
o-Xylene	<0.00200	U	0.00200		mg/Kg		09/09/25 08:36	09/09/25 11:43	1
Xylenes, Total	<0.00400	U	0.00400		mg/Kg		09/09/25 08:36	09/09/25 11:43	1

Surrogate	MB %Recovery	MB Qualifier	MB Limits	Prepared	Analyzed	Dil Fac
4-Bromofluorobenzene (Surr)	85		70 - 130	09/09/25 08:36	09/09/25 11:43	1
1,4-Difluorobenzene (Surr)	120		70 - 130	09/09/25 08:36	09/09/25 11:43	1

Lab Sample ID: LCS 880-118492/1-A

Client Sample ID: Lab Control Sample

Matrix: Solid

Prep Type: Total/NA

Analysis Batch: 118494

Prep Batch: 118492

Analyte	Spike Added	LCS Result	LCS Qualifier	Unit	D	%Rec	%Rec Limits
Benzene	0.100	0.09002		mg/Kg		90	70 - 130
Toluene	0.100	0.1054		mg/Kg		105	70 - 130
Ethylbenzene	0.100	0.1081		mg/Kg		108	70 - 130
m,p-Xylenes	0.200	0.2070		mg/Kg		104	70 - 130

Eurofins Carlsbad

QC Sample Results

Client: Carmona Resources
 Project/Site: GETTY 24 FEDERAL #010

Job ID: 890-8768-1
 SDG: 2789

Method: 8021B - Volatile Organic Compounds (GC) (Continued)

Lab Sample ID: LCS 880-118492/1-A
 Matrix: Solid
 Analysis Batch: 118494

Client Sample ID: Lab Control Sample
 Prep Type: Total/NA
 Prep Batch: 118492

Analyte	Spike Added	LCS Result	LCS Qualifier	Unit	D	%Rec	%Rec Limits
o-Xylene	0.100	0.1031		mg/Kg		103	70 - 130

Surrogate	LCS %Recovery	LCS Qualifier	Limits
4-Bromofluorobenzene (Surr)	96		70 - 130
1,4-Difluorobenzene (Surr)	96		70 - 130

Lab Sample ID: LCSD 880-118492/2-A
 Matrix: Solid
 Analysis Batch: 118494

Client Sample ID: Lab Control Sample Dup
 Prep Type: Total/NA
 Prep Batch: 118492

Analyte	Spike Added	LCSD Result	LCSD Qualifier	Unit	D	%Rec	%Rec Limits	RPD	Limit
Benzene	0.100	0.09347		mg/Kg		93	70 - 130	4	35
Toluene	0.100	0.1089		mg/Kg		109	70 - 130	3	35
Ethylbenzene	0.100	0.1114		mg/Kg		111	70 - 130	3	35
m,p-Xylenes	0.200	0.2136		mg/Kg		107	70 - 130	3	35
o-Xylene	0.100	0.1064		mg/Kg		106	70 - 130	3	35

Surrogate	LCSD %Recovery	LCSD Qualifier	Limits
4-Bromofluorobenzene (Surr)	95		70 - 130
1,4-Difluorobenzene (Surr)	95		70 - 130

Lab Sample ID: 890-8770-A-1-B MS
 Matrix: Solid
 Analysis Batch: 118494

Client Sample ID: Matrix Spike
 Prep Type: Total/NA
 Prep Batch: 118492

Analyte	Sample Result	Sample Qualifier	Spike Added	MS Result	MS Qualifier	Unit	D	%Rec	%Rec Limits
Benzene	<0.00200	U	0.100	0.08320		mg/Kg		83	70 - 130
Toluene	<0.00200	U	0.100	0.09137		mg/Kg		91	70 - 130
Ethylbenzene	<0.00200	U	0.100	0.09172		mg/Kg		92	70 - 130
m,p-Xylenes	<0.00399	U	0.200	0.1749		mg/Kg		87	70 - 130
o-Xylene	<0.00200	U	0.100	0.08774		mg/Kg		88	70 - 130

Surrogate	MS %Recovery	MS Qualifier	Limits
4-Bromofluorobenzene (Surr)	100		70 - 130
1,4-Difluorobenzene (Surr)	95		70 - 130

Lab Sample ID: 890-8770-A-1-C MSD
 Matrix: Solid
 Analysis Batch: 118494

Client Sample ID: Matrix Spike Duplicate
 Prep Type: Total/NA
 Prep Batch: 118492

Analyte	Sample Result	Sample Qualifier	Spike Added	MSD Result	MSD Qualifier	Unit	D	%Rec	%Rec Limits	RPD	Limit
Benzene	<0.00200	U	0.100	0.08615		mg/Kg		86	70 - 130	3	35
Toluene	<0.00200	U	0.100	0.09491		mg/Kg		95	70 - 130	4	35
Ethylbenzene	<0.00200	U	0.100	0.09350		mg/Kg		94	70 - 130	2	35
m,p-Xylenes	<0.00399	U	0.200	0.1798		mg/Kg		90	70 - 130	3	35
o-Xylene	<0.00200	U	0.100	0.09025		mg/Kg		90	70 - 130	3	35

Eurofins Carlsbad

QC Sample Results

Client: Carmona Resources
 Project/Site: GETTY 24 FEDERAL #010

Job ID: 890-8768-1
 SDG: 2789

Method: 8021B - Volatile Organic Compounds (GC) (Continued)

Lab Sample ID: 890-8770-A-1-C MSD
 Matrix: Solid
 Analysis Batch: 118494

Client Sample ID: Matrix Spike Duplicate
 Prep Type: Total/NA
 Prep Batch: 118492

Surrogate	MSD MSD		Limits
	%Recovery	Qualifier	
4-Bromofluorobenzene (Surr)	95		70 - 130
1,4-Difluorobenzene (Surr)	99		70 - 130

Method: 8015B NM - Diesel Range Organics (DRO) (GC)

Lab Sample ID: MB 880-118353/1-A
 Matrix: Solid
 Analysis Batch: 118546

Client Sample ID: Method Blank
 Prep Type: Total/NA
 Prep Batch: 118353

Analyte	MB MB		RL	MDL	Unit	D	Prepared	Analyzed	Dil Fac
	Result	Qualifier							
Gasoline Range Organics (GRO)-C6-C10	<50.0	U	50.0		mg/Kg		09/05/25 12:02	09/09/25 20:03	1
Diesel Range Organics (Over C10-C28)	<50.0	U	50.0		mg/Kg		09/05/25 12:02	09/09/25 20:03	1
Oil Range Organics (Over C28-C36)	<50.0	U	50.0		mg/Kg		09/05/25 12:02	09/09/25 20:03	1

Surrogate	MB MB		Limits	Prepared	Analyzed	Dil Fac
	%Recovery	Qualifier				
1-Chlorooctane (Surr)	117		70 - 130	09/05/25 12:02	09/09/25 20:03	1
o-Terphenyl (Surr)	113		70 - 130	09/05/25 12:02	09/09/25 20:03	1

Lab Sample ID: LCS 880-118353/2-A
 Matrix: Solid
 Analysis Batch: 118546

Client Sample ID: Lab Control Sample
 Prep Type: Total/NA
 Prep Batch: 118353

Analyte	Spike Added	LCS Result	LCS Qualifier	Unit	D	%Rec	%Rec Limits
Diesel Range Organics (Over C10-C28)	1000	1123		mg/Kg		112	70 - 130

Surrogate	LCS LCS		Limits
	%Recovery	Qualifier	
1-Chlorooctane (Surr)	109		70 - 130
o-Terphenyl (Surr)	118		70 - 130

Lab Sample ID: LCSD 880-118353/3-A
 Matrix: Solid
 Analysis Batch: 118546

Client Sample ID: Lab Control Sample Dup
 Prep Type: Total/NA
 Prep Batch: 118353

Analyte	Spike Added	LCSD Result	LCSD Qualifier	Unit	D	%Rec	%Rec Limits	RPD	
								RPD	Limit
Gasoline Range Organics (GRO)-C6-C10	1000	1076		mg/Kg		108	70 - 130	5	20
Diesel Range Organics (Over C10-C28)	1000	1192		mg/Kg		119	70 - 130	6	20

Surrogate	LCSD LCSD		Limits
	%Recovery	Qualifier	
1-Chlorooctane (Surr)	114		70 - 130
o-Terphenyl (Surr)	121		70 - 130

Eurofins Carlsbad

QC Sample Results

Client: Carmona Resources
Project/Site: GETTY 24 FEDERAL #010

Job ID: 890-8768-1
SDG: 2789

Method: 8015B NM - Diesel Range Organics (DRO) (GC) (Continued)

Lab Sample ID: 820-20779-A-13-C MS

Matrix: Solid

Analysis Batch: 118546

Client Sample ID: Matrix Spike

Prep Type: Total/NA

Prep Batch: 118353

Analyte	Sample	Sample	Spike	MS	MS	Unit	D	%Rec	%Rec		
	Result	Qualifier	Added	Result	Qualifier				Limits		
Gasoline Range Organics (GRO)-C6-C10	<50.0	U	998	879.9		mg/Kg		88	70 - 130		
Diesel Range Organics (Over C10-C28)	<50.0	U	998	979.6		mg/Kg		98	70 - 130		
	MS MS										
Surrogate	%Recovery	Qualifier	Limits								
1-Chlorooctane (Surr)	106		70 - 130								
o-Terphenyl (Surr)	111		70 - 130								

Lab Sample ID: 820-20779-A-13-D MSD

Matrix: Solid

Analysis Batch: 118546

Client Sample ID: Matrix Spike Duplicate

Prep Type: Total/NA

Prep Batch: 118353

Analyte	Sample	Sample	Spike	MSD	MSD	Unit	D	%Rec	%Rec		RPD	RPD	
	Result	Qualifier	Added	Result	Qualifier				Limits		Limit		
Gasoline Range Organics (GRO)-C6-C10	<50.0	U	998	919.7		mg/Kg		92	70 - 130		4	20	
Diesel Range Organics (Over C10-C28)	<50.0	U	998	997.3		mg/Kg		100	70 - 130		2	20	
	MSD MSD												
Surrogate	%Recovery	Qualifier	Limits										
1-Chlorooctane (Surr)	110		70 - 130										
o-Terphenyl (Surr)	106		70 - 130										

Lab Sample ID: MB 880-118396/1-A

Matrix: Solid

Analysis Batch: 118697

Client Sample ID: Method Blank

Prep Type: Total/NA

Prep Batch: 118396

Analyte	MB	MB	RL	MDL	Unit	D	Prepared	Analyzed	Dil Fac	
	Result	Qualifier								
Gasoline Range Organics (GRO)-C6-C10	<50.0	U	50.0		mg/Kg		09/08/25 09:21	09/11/25 09:48	1	
Diesel Range Organics (Over C10-C28)	<50.0	U	50.0		mg/Kg		09/08/25 09:21	09/11/25 09:48	1	
Oil Range Organics (Over C28-C36)	<50.0	U	50.0		mg/Kg		09/08/25 09:21	09/11/25 09:48	1	
	MB MB									
Surrogate	%Recovery	Qualifier	Limits					Prepared	Analyzed	Dil Fac
1-Chlorooctane (Surr)	123		70 - 130					09/08/25 09:21	09/11/25 09:48	1
o-Terphenyl (Surr)	120		70 - 130					09/08/25 09:21	09/11/25 09:48	1

Lab Sample ID: LCS 880-118396/2-A

Matrix: Solid

Analysis Batch: 118697

Client Sample ID: Lab Control Sample

Prep Type: Total/NA

Prep Batch: 118396

Analyte	Spike Added	LCS	LCS	Unit	D	%Rec	%Rec	
		Result	Qualifier				Limits	
Gasoline Range Organics (GRO)-C6-C10	1000	1121		mg/Kg		112	70 - 130	
Diesel Range Organics (Over C10-C28)	1000	995.4		mg/Kg		100	70 - 130	

Eurofins Carlsbad

QC Sample Results

Client: Carmona Resources
 Project/Site: GETTY 24 FEDERAL #010

Job ID: 890-8768-1
 SDG: 2789

Method: 8015B NM - Diesel Range Organics (DRO) (GC) (Continued)

Lab Sample ID: LCS 880-118396/2-A
Matrix: Solid
Analysis Batch: 118697

Client Sample ID: Lab Control Sample
Prep Type: Total/NA
Prep Batch: 118396

Surrogate	LCS		Limits
	%Recovery	Qualifier	
1-Chlorooctane (Surr)	118		70 - 130
o-Terphenyl (Surr)	130		70 - 130

Lab Sample ID: LCSD 880-118396/3-A
Matrix: Solid
Analysis Batch: 118697

Client Sample ID: Lab Control Sample Dup
Prep Type: Total/NA
Prep Batch: 118396

Analyte	Spike Added	LCSD		Unit	D	%Rec	%Rec		RPD	Limit
		Result	Qualifier				Limits	RPD		
Gasoline Range Organics (GRO)-C6-C10	1000	1095		mg/Kg		110	70 - 130	2	20	
Diesel Range Organics (Over C10-C28)	1000	916.4		mg/Kg		92	70 - 130	8	20	

Surrogate	LCSD		Limits
	%Recovery	Qualifier	
1-Chlorooctane (Surr)	139	S1+	70 - 130
o-Terphenyl (Surr)	129		70 - 130

Lab Sample ID: 890-8758-A-32-C MS
Matrix: Solid
Analysis Batch: 118697

Client Sample ID: Matrix Spike
Prep Type: Total/NA
Prep Batch: 118396

Analyte	Sample Result	Sample Qualifier	Spike Added	MS		Unit	D	%Rec	%Rec	
				Result	Qualifier				Limits	RPD
Gasoline Range Organics (GRO)-C6-C10	<50.1	U	1000	961.4		mg/Kg		96	70 - 130	
Diesel Range Organics (Over C10-C28)	141		1000	903.0		mg/Kg		76	70 - 130	

Surrogate	MS		Limits
	%Recovery	Qualifier	
1-Chlorooctane (Surr)	113		70 - 130
o-Terphenyl (Surr)	118		70 - 130

Lab Sample ID: 890-8758-A-32-D MSD
Matrix: Solid
Analysis Batch: 118697

Client Sample ID: Matrix Spike Duplicate
Prep Type: Total/NA
Prep Batch: 118396

Analyte	Sample Result	Sample Qualifier	Spike Added	MSD		Unit	D	%Rec	%Rec		RPD	Limit
				Result	Qualifier				Limits	RPD		
Gasoline Range Organics (GRO)-C6-C10	<50.1	U	1000	986.6		mg/Kg		99	70 - 130	3	20	
Diesel Range Organics (Over C10-C28)	141		1000	909.8		mg/Kg		77	70 - 130	1	20	

Surrogate	MSD		Limits
	%Recovery	Qualifier	
1-Chlorooctane (Surr)	113		70 - 130
o-Terphenyl (Surr)	120		70 - 130

QC Sample Results

Client: Carmona Resources
 Project/Site: GETTY 24 FEDERAL #010

Job ID: 890-8768-1
 SDG: 2789

Method: 8015B NM - Diesel Range Organics (DRO) (GC) (Continued)

Lab Sample ID: MB 880-118397/1-A
Matrix: Solid
Analysis Batch: 118633

Client Sample ID: Method Blank
Prep Type: Total/NA
Prep Batch: 118397

Analyte	MB	MB	RL	MDL	Unit	D	Prepared	Analyzed	Dil Fac
	Result	Qualifier							
Gasoline Range Organics (GRO)-C6-C10	<50.0	U	50.0		mg/Kg		09/08/25 09:21	09/10/25 03:26	1
Diesel Range Organics (Over C10-C28)	<50.0	U	50.0		mg/Kg		09/08/25 09:21	09/10/25 03:26	1
Oil Range Organics (Over C28-C36)	<50.0	U	50.0		mg/Kg		09/08/25 09:21	09/10/25 03:26	1

Surrogate	MB	MB	Limits	Prepared	Analyzed	Dil Fac
	%Recovery	Qualifier				
1-Chlorooctane (Surr)	95		70 - 130	09/08/25 09:21	09/10/25 03:26	1
o-Terphenyl (Surr)	97		70 - 130	09/08/25 09:21	09/10/25 03:26	1

Lab Sample ID: LCS 880-118397/2-A
Matrix: Solid
Analysis Batch: 118633

Client Sample ID: Lab Control Sample
Prep Type: Total/NA
Prep Batch: 118397

Analyte	Spike Added	LCS Result	LCS Qualifier	Unit	D	%Rec	%Rec Limits
Diesel Range Organics (Over C10-C28)	1000	1066		mg/Kg		107	70 - 130

Surrogate	LCS	LCS	Limits
	%Recovery	Qualifier	
1-Chlorooctane (Surr)	121		70 - 130
o-Terphenyl (Surr)	114		70 - 130

Lab Sample ID: LCSD 880-118397/3-A
Matrix: Solid
Analysis Batch: 118633

Client Sample ID: Lab Control Sample Dup
Prep Type: Total/NA
Prep Batch: 118397

Analyte	Spike Added	LCSD Result	LCSD Qualifier	Unit	D	%Rec	%Rec Limits	RPD	RPD Limit
Diesel Range Organics (Over C10-C28)	1000	1075		mg/Kg		107	70 - 130	1	20

Surrogate	LCSD	LCSD	Limits
	%Recovery	Qualifier	
1-Chlorooctane (Surr)	93		70 - 130
o-Terphenyl (Surr)	105		70 - 130

Lab Sample ID: 890-8768-7 MS
Matrix: Solid
Analysis Batch: 118633

Client Sample ID: CS - 7 (0.25')
Prep Type: Total/NA
Prep Batch: 118397

Analyte	Sample	Sample	Spike Added	MS Result	MS Qualifier	Unit	D	%Rec	%Rec Limits
	Result	Qualifier							
Gasoline Range Organics (GRO)-C6-C10	<50.0	U	999	844.8		mg/Kg		85	70 - 130
Diesel Range Organics (Over C10-C28)	117		999	904.7		mg/Kg		79	70 - 130

Eurofins Carlsbad

QC Sample Results

Client: Carmona Resources
 Project/Site: GETTY 24 FEDERAL #010

Job ID: 890-8768-1
 SDG: 2789

Method: 8015B NM - Diesel Range Organics (DRO) (GC) (Continued)

Lab Sample ID: 890-8768-7 MS
 Matrix: Solid
 Analysis Batch: 118633

Client Sample ID: CS - 7 (0.25')
 Prep Type: Total/NA
 Prep Batch: 118397

Surrogate	MS %Recovery	MS Qualifier	Limits
1-Chlorooctane (Surr)	92		70 - 130
o-Terphenyl (Surr)	99		70 - 130

Lab Sample ID: 890-8768-7 MSD
 Matrix: Solid
 Analysis Batch: 118633

Client Sample ID: CS - 7 (0.25')
 Prep Type: Total/NA
 Prep Batch: 118397

Analyte	Sample Result	Sample Qualifier	Spike Added	MSD		Unit	D	%Rec	%Rec		RPD	Limit
				Result	Qualifier				Limits	RPD		
Gasoline Range Organics (GRO)-C6-C10	<50.0	U	999	825.8		mg/Kg		83	70 - 130	2	20	
Diesel Range Organics (Over C10-C28)	117		999	828.6		mg/Kg		71	70 - 130	9	20	

Surrogate	MSD %Recovery	MSD Qualifier	Limits
1-Chlorooctane (Surr)	109		70 - 130
o-Terphenyl (Surr)	99		70 - 130

Method: 300.0 - Anions, Ion Chromatography

Lab Sample ID: MB 880-118461/1-A
 Matrix: Solid
 Analysis Batch: 118469

Client Sample ID: Method Blank
 Prep Type: Soluble

Analyte	MB Result	MB Qualifier	RL	MDL	Unit	D	Prepared	Analyzed	Dil Fac
Chloride	<10.0	U	10.0		mg/Kg			09/09/25 08:05	1

Lab Sample ID: LCS 880-118461/2-A
 Matrix: Solid
 Analysis Batch: 118469

Client Sample ID: Lab Control Sample
 Prep Type: Soluble

Analyte	Spike Added	LCS Result	LCS Qualifier	Unit	D	%Rec	%Rec Limits
Chloride	250	258.0		mg/Kg		103	90 - 110

Lab Sample ID: LCSD 880-118461/3-A
 Matrix: Solid
 Analysis Batch: 118469

Client Sample ID: Lab Control Sample Dup
 Prep Type: Soluble

Analyte	Spike Added	LCSD Result	LCSD Qualifier	Unit	D	%Rec	%Rec Limits	RPD	Limit
Chloride	250	256.3		mg/Kg		103	90 - 110	1	20

Lab Sample ID: 890-8768-1 MS
 Matrix: Solid
 Analysis Batch: 118469

Client Sample ID: CS - 1 (0.25')
 Prep Type: Soluble

Analyte	Sample Result	Sample Qualifier	Spike Added	MS Result	MS Qualifier	Unit	D	%Rec	%Rec Limits
Chloride	<10.1	U	252	282.3		mg/Kg		108	90 - 110

Eurofins Carlsbad

QC Sample Results

Client: Carmona Resources
 Project/Site: GETTY 24 FEDERAL #010

Job ID: 890-8768-1
 SDG: 2789

Method: 300.0 - Anions, Ion Chromatography (Continued)

Lab Sample ID: 890-8768-1 MSD
Matrix: Solid
Analysis Batch: 118469

Client Sample ID: CS - 1 (0.25')
Prep Type: Soluble

Analyte	Sample Result	Sample Qualifier	Spike Added	MSD Result	MSD Qualifier	Unit	D	%Rec	%Rec Limits	RPD	RPD Limit
Chloride	<10.1	U	252	283.6		mg/Kg		109	90 - 110	0	20

Lab Sample ID: 890-8768-11 MS
Matrix: Solid
Analysis Batch: 118469

Client Sample ID: CS - 11 (0.25')
Prep Type: Soluble

Analyte	Sample Result	Sample Qualifier	Spike Added	MS Result	MS Qualifier	Unit	D	%Rec	%Rec Limits	RPD	RPD Limit
Chloride	<10.1	U F1	253	287.4	F1	mg/Kg		112	90 - 110		

Lab Sample ID: 890-8768-11 MSD
Matrix: Solid
Analysis Batch: 118469

Client Sample ID: CS - 11 (0.25')
Prep Type: Soluble

Analyte	Sample Result	Sample Qualifier	Spike Added	MSD Result	MSD Qualifier	Unit	D	%Rec	%Rec Limits	RPD	RPD Limit
Chloride	<10.1	U F1	253	281.1		mg/Kg		110	90 - 110	2	20

QC Association Summary

Client: Carmona Resources
Project/Site: GETTY 24 FEDERAL #010

Job ID: 890-8768-1
SDG: 2789

GC VOA

Analysis Batch: 118384

Lab Sample ID	Client Sample ID	Prep Type	Matrix	Method	Prep Batch
890-8768-1	CS - 1 (0.25')	Total/NA	Solid	8021B	118401
890-8768-2	CS - 2 (0.25')	Total/NA	Solid	8021B	118401
890-8768-3	CS - 3 (0.25')	Total/NA	Solid	8021B	118401
890-8768-4	CS - 4 (0.25')	Total/NA	Solid	8021B	118401
890-8768-5	CS - 5 (0.25')	Total/NA	Solid	8021B	118401
890-8768-6	CS - 6 (0.25')	Total/NA	Solid	8021B	118401
890-8768-7	CS - 7 (0.25')	Total/NA	Solid	8021B	118401
890-8768-8	CS - 8 (0.25')	Total/NA	Solid	8021B	118401
890-8768-9	CS - 9 (0.25')	Total/NA	Solid	8021B	118401
890-8768-10	CS - 10 (0.25')	Total/NA	Solid	8021B	118401
MB 880-118401/5-A	Method Blank	Total/NA	Solid	8021B	118401
LCS 880-118401/1-A	Lab Control Sample	Total/NA	Solid	8021B	118401
LCSD 880-118401/2-A	Lab Control Sample Dup	Total/NA	Solid	8021B	118401
890-8768-1 MS	CS - 1 (0.25')	Total/NA	Solid	8021B	118401
890-8768-1 MSD	CS - 1 (0.25')	Total/NA	Solid	8021B	118401

Prep Batch: 118401

Lab Sample ID	Client Sample ID	Prep Type	Matrix	Method	Prep Batch
890-8768-1	CS - 1 (0.25')	Total/NA	Solid	5035	
890-8768-2	CS - 2 (0.25')	Total/NA	Solid	5035	
890-8768-3	CS - 3 (0.25')	Total/NA	Solid	5035	
890-8768-4	CS - 4 (0.25')	Total/NA	Solid	5035	
890-8768-5	CS - 5 (0.25')	Total/NA	Solid	5035	
890-8768-6	CS - 6 (0.25')	Total/NA	Solid	5035	
890-8768-7	CS - 7 (0.25')	Total/NA	Solid	5035	
890-8768-8	CS - 8 (0.25')	Total/NA	Solid	5035	
890-8768-9	CS - 9 (0.25')	Total/NA	Solid	5035	
890-8768-10	CS - 10 (0.25')	Total/NA	Solid	5035	
MB 880-118401/5-A	Method Blank	Total/NA	Solid	5035	
LCS 880-118401/1-A	Lab Control Sample	Total/NA	Solid	5035	
LCSD 880-118401/2-A	Lab Control Sample Dup	Total/NA	Solid	5035	
890-8768-1 MS	CS - 1 (0.25')	Total/NA	Solid	5035	
890-8768-1 MSD	CS - 1 (0.25')	Total/NA	Solid	5035	

Prep Batch: 118492

Lab Sample ID	Client Sample ID	Prep Type	Matrix	Method	Prep Batch
890-8768-11	CS - 11 (0.25')	Total/NA	Solid	5035	
890-8768-12	CS - 12 (0.25')	Total/NA	Solid	5035	
890-8768-13	CS - 13 (0.25')	Total/NA	Solid	5035	
890-8768-14	CS - 14 (0.25')	Total/NA	Solid	5035	
890-8768-15	CS - 15 (0.25')	Total/NA	Solid	5035	
890-8768-16	CS - 16 (0.25')	Total/NA	Solid	5035	
MB 880-118492/5-A	Method Blank	Total/NA	Solid	5035	
LCS 880-118492/1-A	Lab Control Sample	Total/NA	Solid	5035	
LCSD 880-118492/2-A	Lab Control Sample Dup	Total/NA	Solid	5035	
890-8770-A-1-B MS	Matrix Spike	Total/NA	Solid	5035	
890-8770-A-1-C MSD	Matrix Spike Duplicate	Total/NA	Solid	5035	

Analysis Batch: 118494

Lab Sample ID	Client Sample ID	Prep Type	Matrix	Method	Prep Batch
890-8768-11	CS - 11 (0.25')	Total/NA	Solid	8021B	118492

Eurofins Carlsbad

QC Association Summary

Client: Carmona Resources
 Project/Site: GETTY 24 FEDERAL #010

Job ID: 890-8768-1
 SDG: 2789

GC VOA (Continued)

Analysis Batch: 118494 (Continued)

Lab Sample ID	Client Sample ID	Prep Type	Matrix	Method	Prep Batch
890-8768-12	CS - 12 (0.25')	Total/NA	Solid	8021B	118492
890-8768-13	CS - 13 (0.25')	Total/NA	Solid	8021B	118492
890-8768-14	CS - 14 (0.25')	Total/NA	Solid	8021B	118492
890-8768-15	CS - 15 (0.25')	Total/NA	Solid	8021B	118492
890-8768-16	CS - 16 (0.25')	Total/NA	Solid	8021B	118492
MB 880-118492/5-A	Method Blank	Total/NA	Solid	8021B	118492
LCS 880-118492/1-A	Lab Control Sample	Total/NA	Solid	8021B	118492
LCSD 880-118492/2-A	Lab Control Sample Dup	Total/NA	Solid	8021B	118492
890-8770-A-1-B MS	Matrix Spike	Total/NA	Solid	8021B	118492
890-8770-A-1-C MSD	Matrix Spike Duplicate	Total/NA	Solid	8021B	118492

Analysis Batch: 118533

Lab Sample ID	Client Sample ID	Prep Type	Matrix	Method	Prep Batch
890-8768-1	CS - 1 (0.25')	Total/NA	Solid	Total BTEX	
890-8768-2	CS - 2 (0.25')	Total/NA	Solid	Total BTEX	
890-8768-3	CS - 3 (0.25')	Total/NA	Solid	Total BTEX	
890-8768-4	CS - 4 (0.25')	Total/NA	Solid	Total BTEX	
890-8768-5	CS - 5 (0.25')	Total/NA	Solid	Total BTEX	
890-8768-6	CS - 6 (0.25')	Total/NA	Solid	Total BTEX	
890-8768-7	CS - 7 (0.25')	Total/NA	Solid	Total BTEX	
890-8768-8	CS - 8 (0.25')	Total/NA	Solid	Total BTEX	
890-8768-9	CS - 9 (0.25')	Total/NA	Solid	Total BTEX	
890-8768-10	CS - 10 (0.25')	Total/NA	Solid	Total BTEX	
890-8768-11	CS - 11 (0.25')	Total/NA	Solid	Total BTEX	
890-8768-12	CS - 12 (0.25')	Total/NA	Solid	Total BTEX	
890-8768-13	CS - 13 (0.25')	Total/NA	Solid	Total BTEX	
890-8768-14	CS - 14 (0.25')	Total/NA	Solid	Total BTEX	
890-8768-15	CS - 15 (0.25')	Total/NA	Solid	Total BTEX	
890-8768-16	CS - 16 (0.25')	Total/NA	Solid	Total BTEX	

GC Semi VOA

Prep Batch: 118353

Lab Sample ID	Client Sample ID	Prep Type	Matrix	Method	Prep Batch
890-8768-13	CS - 13 (0.25')	Total/NA	Solid	8015NM Prep	
890-8768-14	CS - 14 (0.25')	Total/NA	Solid	8015NM Prep	
890-8768-15	CS - 15 (0.25')	Total/NA	Solid	8015NM Prep	
890-8768-16	CS - 16 (0.25')	Total/NA	Solid	8015NM Prep	
MB 880-118353/1-A	Method Blank	Total/NA	Solid	8015NM Prep	
LCS 880-118353/2-A	Lab Control Sample	Total/NA	Solid	8015NM Prep	
LCSD 880-118353/3-A	Lab Control Sample Dup	Total/NA	Solid	8015NM Prep	
820-20779-A-13-C MS	Matrix Spike	Total/NA	Solid	8015NM Prep	
820-20779-A-13-D MSD	Matrix Spike Duplicate	Total/NA	Solid	8015NM Prep	

Prep Batch: 118396

Lab Sample ID	Client Sample ID	Prep Type	Matrix	Method	Prep Batch
890-8768-1	CS - 1 (0.25')	Total/NA	Solid	8015NM Prep	
890-8768-2	CS - 2 (0.25')	Total/NA	Solid	8015NM Prep	
890-8768-3	CS - 3 (0.25')	Total/NA	Solid	8015NM Prep	
890-8768-4	CS - 4 (0.25')	Total/NA	Solid	8015NM Prep	
890-8768-5	CS - 5 (0.25')	Total/NA	Solid	8015NM Prep	

Eurofins Carlsbad

QC Association Summary

Client: Carmona Resources
 Project/Site: GETTY 24 FEDERAL #010

Job ID: 890-8768-1
 SDG: 2789

GC Semi VOA (Continued)

Prep Batch: 118396 (Continued)

Lab Sample ID	Client Sample ID	Prep Type	Matrix	Method	Prep Batch
890-8768-6	CS - 6 (0.25')	Total/NA	Solid	8015NM Prep	
MB 880-118396/1-A	Method Blank	Total/NA	Solid	8015NM Prep	
LCS 880-118396/2-A	Lab Control Sample	Total/NA	Solid	8015NM Prep	
LCSD 880-118396/3-A	Lab Control Sample Dup	Total/NA	Solid	8015NM Prep	
890-8758-A-32-C MS	Matrix Spike	Total/NA	Solid	8015NM Prep	
890-8758-A-32-D MSD	Matrix Spike Duplicate	Total/NA	Solid	8015NM Prep	

Prep Batch: 118397

Lab Sample ID	Client Sample ID	Prep Type	Matrix	Method	Prep Batch
890-8768-7	CS - 7 (0.25')	Total/NA	Solid	8015NM Prep	
890-8768-8	CS - 8 (0.25')	Total/NA	Solid	8015NM Prep	
890-8768-9	CS - 9 (0.25')	Total/NA	Solid	8015NM Prep	
890-8768-10	CS - 10 (0.25')	Total/NA	Solid	8015NM Prep	
890-8768-11	CS - 11 (0.25')	Total/NA	Solid	8015NM Prep	
890-8768-12	CS - 12 (0.25')	Total/NA	Solid	8015NM Prep	
MB 880-118397/1-A	Method Blank	Total/NA	Solid	8015NM Prep	
LCS 880-118397/2-A	Lab Control Sample	Total/NA	Solid	8015NM Prep	
LCSD 880-118397/3-A	Lab Control Sample Dup	Total/NA	Solid	8015NM Prep	
890-8768-7 MS	CS - 7 (0.25')	Total/NA	Solid	8015NM Prep	
890-8768-7 MSD	CS - 7 (0.25')	Total/NA	Solid	8015NM Prep	

Analysis Batch: 118546

Lab Sample ID	Client Sample ID	Prep Type	Matrix	Method	Prep Batch
890-8768-13	CS - 13 (0.25')	Total/NA	Solid	8015B NM	118353
890-8768-14	CS - 14 (0.25')	Total/NA	Solid	8015B NM	118353
890-8768-15	CS - 15 (0.25')	Total/NA	Solid	8015B NM	118353
890-8768-16	CS - 16 (0.25')	Total/NA	Solid	8015B NM	118353
MB 880-118353/1-A	Method Blank	Total/NA	Solid	8015B NM	118353
LCS 880-118353/2-A	Lab Control Sample	Total/NA	Solid	8015B NM	118353
LCSD 880-118353/3-A	Lab Control Sample Dup	Total/NA	Solid	8015B NM	118353
820-20779-A-13-C MS	Matrix Spike	Total/NA	Solid	8015B NM	118353
820-20779-A-13-D MSD	Matrix Spike Duplicate	Total/NA	Solid	8015B NM	118353

Analysis Batch: 118633

Lab Sample ID	Client Sample ID	Prep Type	Matrix	Method	Prep Batch
890-8768-7	CS - 7 (0.25')	Total/NA	Solid	8015B NM	118397
890-8768-8	CS - 8 (0.25')	Total/NA	Solid	8015B NM	118397
890-8768-9	CS - 9 (0.25')	Total/NA	Solid	8015B NM	118397
890-8768-10	CS - 10 (0.25')	Total/NA	Solid	8015B NM	118397
890-8768-11	CS - 11 (0.25')	Total/NA	Solid	8015B NM	118397
890-8768-12	CS - 12 (0.25')	Total/NA	Solid	8015B NM	118397
MB 880-118397/1-A	Method Blank	Total/NA	Solid	8015B NM	118397
LCS 880-118397/2-A	Lab Control Sample	Total/NA	Solid	8015B NM	118397
LCSD 880-118397/3-A	Lab Control Sample Dup	Total/NA	Solid	8015B NM	118397
890-8768-7 MS	CS - 7 (0.25')	Total/NA	Solid	8015B NM	118397
890-8768-7 MSD	CS - 7 (0.25')	Total/NA	Solid	8015B NM	118397

Analysis Batch: 118639

Lab Sample ID	Client Sample ID	Prep Type	Matrix	Method	Prep Batch
890-8768-1	CS - 1 (0.25')	Total/NA	Solid	8015 NM	
890-8768-2	CS - 2 (0.25')	Total/NA	Solid	8015 NM	

Eurofins Carlsbad

QC Association Summary

Client: Carmona Resources
 Project/Site: GETTY 24 FEDERAL #010

Job ID: 890-8768-1
 SDG: 2789

GC Semi VOA (Continued)

Analysis Batch: 118639 (Continued)

Lab Sample ID	Client Sample ID	Prep Type	Matrix	Method	Prep Batch
890-8768-3	CS - 3 (0.25')	Total/NA	Solid	8015 NM	
890-8768-4	CS - 4 (0.25')	Total/NA	Solid	8015 NM	
890-8768-5	CS - 5 (0.25')	Total/NA	Solid	8015 NM	
890-8768-6	CS - 6 (0.25')	Total/NA	Solid	8015 NM	
890-8768-7	CS - 7 (0.25')	Total/NA	Solid	8015 NM	
890-8768-8	CS - 8 (0.25')	Total/NA	Solid	8015 NM	
890-8768-9	CS - 9 (0.25')	Total/NA	Solid	8015 NM	
890-8768-10	CS - 10 (0.25')	Total/NA	Solid	8015 NM	
890-8768-11	CS - 11 (0.25')	Total/NA	Solid	8015 NM	
890-8768-12	CS - 12 (0.25')	Total/NA	Solid	8015 NM	
890-8768-13	CS - 13 (0.25')	Total/NA	Solid	8015 NM	
890-8768-14	CS - 14 (0.25')	Total/NA	Solid	8015 NM	
890-8768-15	CS - 15 (0.25')	Total/NA	Solid	8015 NM	
890-8768-16	CS - 16 (0.25')	Total/NA	Solid	8015 NM	

Analysis Batch: 118697

Lab Sample ID	Client Sample ID	Prep Type	Matrix	Method	Prep Batch
890-8768-1	CS - 1 (0.25')	Total/NA	Solid	8015B NM	118396
890-8768-2	CS - 2 (0.25')	Total/NA	Solid	8015B NM	118396
890-8768-3	CS - 3 (0.25')	Total/NA	Solid	8015B NM	118396
890-8768-4	CS - 4 (0.25')	Total/NA	Solid	8015B NM	118396
890-8768-5	CS - 5 (0.25')	Total/NA	Solid	8015B NM	118396
890-8768-6	CS - 6 (0.25')	Total/NA	Solid	8015B NM	118396
MB 880-118396/1-A	Method Blank	Total/NA	Solid	8015B NM	118396
LCS 880-118396/2-A	Lab Control Sample	Total/NA	Solid	8015B NM	118396
LCSD 880-118396/3-A	Lab Control Sample Dup	Total/NA	Solid	8015B NM	118396
890-8758-A-32-C MS	Matrix Spike	Total/NA	Solid	8015B NM	118396
890-8758-A-32-D MSD	Matrix Spike Duplicate	Total/NA	Solid	8015B NM	118396

HPLC/IC

Leach Batch: 118461

Lab Sample ID	Client Sample ID	Prep Type	Matrix	Method	Prep Batch
890-8768-1	CS - 1 (0.25')	Soluble	Solid	DI Leach	
890-8768-2	CS - 2 (0.25')	Soluble	Solid	DI Leach	
890-8768-3	CS - 3 (0.25')	Soluble	Solid	DI Leach	
890-8768-4	CS - 4 (0.25')	Soluble	Solid	DI Leach	
890-8768-5	CS - 5 (0.25')	Soluble	Solid	DI Leach	
890-8768-6	CS - 6 (0.25')	Soluble	Solid	DI Leach	
890-8768-7	CS - 7 (0.25')	Soluble	Solid	DI Leach	
890-8768-8	CS - 8 (0.25')	Soluble	Solid	DI Leach	
890-8768-9	CS - 9 (0.25')	Soluble	Solid	DI Leach	
890-8768-10	CS - 10 (0.25')	Soluble	Solid	DI Leach	
890-8768-11	CS - 11 (0.25')	Soluble	Solid	DI Leach	
890-8768-12	CS - 12 (0.25')	Soluble	Solid	DI Leach	
890-8768-13	CS - 13 (0.25')	Soluble	Solid	DI Leach	
890-8768-14	CS - 14 (0.25')	Soluble	Solid	DI Leach	
890-8768-15	CS - 15 (0.25')	Soluble	Solid	DI Leach	
890-8768-16	CS - 16 (0.25')	Soluble	Solid	DI Leach	
MB 880-118461/1-A	Method Blank	Soluble	Solid	DI Leach	
LCS 880-118461/2-A	Lab Control Sample	Soluble	Solid	DI Leach	

Eurofins Carlsbad

QC Association Summary

Client: Carmona Resources
 Project/Site: GETTY 24 FEDERAL #010

Job ID: 890-8768-1
 SDG: 2789

HPLC/IC (Continued)

Leach Batch: 118461 (Continued)

Lab Sample ID	Client Sample ID	Prep Type	Matrix	Method	Prep Batch
LCSD 880-118461/3-A	Lab Control Sample Dup	Soluble	Solid	DI Leach	
890-8768-1 MS	CS - 1 (0.25')	Soluble	Solid	DI Leach	
890-8768-1 MSD	CS - 1 (0.25')	Soluble	Solid	DI Leach	
890-8768-11 MS	CS - 11 (0.25')	Soluble	Solid	DI Leach	
890-8768-11 MSD	CS - 11 (0.25')	Soluble	Solid	DI Leach	

Analysis Batch: 118469

Lab Sample ID	Client Sample ID	Prep Type	Matrix	Method	Prep Batch
890-8768-1	CS - 1 (0.25')	Soluble	Solid	300.0	118461
890-8768-2	CS - 2 (0.25')	Soluble	Solid	300.0	118461
890-8768-3	CS - 3 (0.25')	Soluble	Solid	300.0	118461
890-8768-4	CS - 4 (0.25')	Soluble	Solid	300.0	118461
890-8768-5	CS - 5 (0.25')	Soluble	Solid	300.0	118461
890-8768-6	CS - 6 (0.25')	Soluble	Solid	300.0	118461
890-8768-7	CS - 7 (0.25')	Soluble	Solid	300.0	118461
890-8768-8	CS - 8 (0.25')	Soluble	Solid	300.0	118461
890-8768-9	CS - 9 (0.25')	Soluble	Solid	300.0	118461
890-8768-10	CS - 10 (0.25')	Soluble	Solid	300.0	118461
890-8768-11	CS - 11 (0.25')	Soluble	Solid	300.0	118461
890-8768-12	CS - 12 (0.25')	Soluble	Solid	300.0	118461
890-8768-13	CS - 13 (0.25')	Soluble	Solid	300.0	118461
890-8768-14	CS - 14 (0.25')	Soluble	Solid	300.0	118461
890-8768-15	CS - 15 (0.25')	Soluble	Solid	300.0	118461
890-8768-16	CS - 16 (0.25')	Soluble	Solid	300.0	118461
MB 880-118461/1-A	Method Blank	Soluble	Solid	300.0	118461
LCS 880-118461/2-A	Lab Control Sample	Soluble	Solid	300.0	118461
LCSD 880-118461/3-A	Lab Control Sample Dup	Soluble	Solid	300.0	118461
890-8768-1 MS	CS - 1 (0.25')	Soluble	Solid	300.0	118461
890-8768-1 MSD	CS - 1 (0.25')	Soluble	Solid	300.0	118461
890-8768-11 MS	CS - 11 (0.25')	Soluble	Solid	300.0	118461
890-8768-11 MSD	CS - 11 (0.25')	Soluble	Solid	300.0	118461

Lab Chronicle

Client: Carmona Resources
 Project/Site: GETTY 24 FEDERAL #010

Job ID: 890-8768-1
 SDG: 2789

Client Sample ID: CS - 1 (0.25')

Lab Sample ID: 890-8768-1

Date Collected: 09/05/25 00:00

Matrix: Solid

Date Received: 09/05/25 12:43

Prep Type	Batch Type	Batch Method	Run	Dil Factor	Initial Amount	Final Amount	Batch Number	Prepared or Analyzed	Analyst	Lab
Total/NA	Prep	5035			5.05 g	5 mL	118401	09/08/25 09:33	AA	EET MID
Total/NA	Analysis	8021B		1	5 mL	5 mL	118384	09/08/25 11:55	MNR	EET MID
Total/NA	Analysis	Total BTEX		1			118533	09/08/25 11:55	SA	EET MID
Total/NA	Analysis	8015 NM		1			118639	09/11/25 16:12	SA	EET MID
Total/NA	Prep	8015NM Prep			10.04 g	10 mL	118396	09/08/25 09:21	EL	EET MID
Total/NA	Analysis	8015B NM		1	1 uL	1 uL	118697	09/11/25 16:12	TKC	EET MID
Soluble	Leach	DI Leach			4.96 g	50 mL	118461	09/08/25 14:26	SI	EET MID
Soluble	Analysis	300.0		1	0 mL	1.0 mL	118469	09/09/25 01:32	CS	EET MID

Client Sample ID: CS - 2 (0.25')

Lab Sample ID: 890-8768-2

Date Collected: 09/05/25 00:00

Matrix: Solid

Date Received: 09/05/25 12:43

Prep Type	Batch Type	Batch Method	Run	Dil Factor	Initial Amount	Final Amount	Batch Number	Prepared or Analyzed	Analyst	Lab
Total/NA	Prep	5035			4.98 g	5 mL	118401	09/08/25 09:33	AA	EET MID
Total/NA	Analysis	8021B		1	5 mL	5 mL	118384	09/08/25 12:15	MNR	EET MID
Total/NA	Analysis	Total BTEX		1			118533	09/08/25 12:15	SA	EET MID
Total/NA	Analysis	8015 NM		1			118639	09/11/25 16:27	SA	EET MID
Total/NA	Prep	8015NM Prep			10.02 g	10 mL	118396	09/08/25 09:21	EL	EET MID
Total/NA	Analysis	8015B NM		1	1 uL	1 uL	118697	09/11/25 16:27	TKC	EET MID
Soluble	Leach	DI Leach			5.05 g	50 mL	118461	09/08/25 14:26	SI	EET MID
Soluble	Analysis	300.0		1			118469	09/09/25 08:11	CS	EET MID

Client Sample ID: CS - 3 (0.25')

Lab Sample ID: 890-8768-3

Date Collected: 09/05/25 00:00

Matrix: Solid

Date Received: 09/05/25 12:43

Prep Type	Batch Type	Batch Method	Run	Dil Factor	Initial Amount	Final Amount	Batch Number	Prepared or Analyzed	Analyst	Lab
Total/NA	Prep	5035			4.95 g	5 mL	118401	09/08/25 09:33	AA	EET MID
Total/NA	Analysis	8021B		1	5 mL	5 mL	118384	09/08/25 12:36	MNR	EET MID
Total/NA	Analysis	Total BTEX		1			118533	09/08/25 12:36	SA	EET MID
Total/NA	Analysis	8015 NM		1			118639	09/11/25 16:42	SA	EET MID
Total/NA	Prep	8015NM Prep			10.01 g	10 mL	118396	09/08/25 09:21	EL	EET MID
Total/NA	Analysis	8015B NM		1	1 uL	1 uL	118697	09/11/25 16:42	TKC	EET MID
Soluble	Leach	DI Leach			4.98 g	50 mL	118461	09/08/25 14:26	SI	EET MID
Soluble	Analysis	300.0		1			118469	09/09/25 01:51	CS	EET MID

Client Sample ID: CS - 4 (0.25')

Lab Sample ID: 890-8768-4

Date Collected: 09/05/25 00:00

Matrix: Solid

Date Received: 09/05/25 12:43

Prep Type	Batch Type	Batch Method	Run	Dil Factor	Initial Amount	Final Amount	Batch Number	Prepared or Analyzed	Analyst	Lab
Total/NA	Prep	5035			5.03 g	5 mL	118401	09/08/25 09:33	AA	EET MID
Total/NA	Analysis	8021B		1	5 mL	5 mL	118384	09/08/25 12:56	MNR	EET MID
Total/NA	Analysis	Total BTEX		1			118533	09/08/25 12:56	SA	EET MID

Eurofins Carlsbad

Lab Chronicle

Client: Carmona Resources
 Project/Site: GETTY 24 FEDERAL #010

Job ID: 890-8768-1
 SDG: 2789

Client Sample ID: CS - 4 (0.25')

Lab Sample ID: 890-8768-4

Date Collected: 09/05/25 00:00

Matrix: Solid

Date Received: 09/05/25 12:43

Prep Type	Batch Type	Batch Method	Run	Dil Factor	Initial Amount	Final Amount	Batch Number	Prepared or Analyzed	Analyst	Lab
Total/NA	Analysis	8015 NM		1			118639	09/11/25 16:57	SA	EET MID
Total/NA	Prep	8015NM Prep			10.04 g	10 mL	118396	09/08/25 09:21	EL	EET MID
Total/NA	Analysis	8015B NM		1	1 uL	1 uL	118697	09/11/25 16:57	TKC	EET MID
Soluble	Leach	DI Leach			5.02 g	50 mL	118461	09/08/25 14:26	SI	EET MID
Soluble	Analysis	300.0		1			118469	09/09/25 01:57	CS	EET MID

Client Sample ID: CS - 5 (0.25')

Lab Sample ID: 890-8768-5

Date Collected: 09/05/25 00:00

Matrix: Solid

Date Received: 09/05/25 12:43

Prep Type	Batch Type	Batch Method	Run	Dil Factor	Initial Amount	Final Amount	Batch Number	Prepared or Analyzed	Analyst	Lab
Total/NA	Prep	5035			5.01 g	5 mL	118401	09/08/25 09:33	AA	EET MID
Total/NA	Analysis	8021B		1	5 mL	5 mL	118384	09/08/25 13:17	MNR	EET MID
Total/NA	Analysis	Total BTEX		1			118533	09/08/25 13:17	SA	EET MID
Total/NA	Analysis	8015 NM		1			118639	09/11/25 17:12	SA	EET MID
Total/NA	Prep	8015NM Prep			10.00 g	10 mL	118396	09/08/25 09:21	EL	EET MID
Total/NA	Analysis	8015B NM		1	1 uL	1 uL	118697	09/11/25 17:12	TKC	EET MID
Soluble	Leach	DI Leach			4.97 g	50 mL	118461	09/08/25 14:26	SI	EET MID
Soluble	Analysis	300.0		1			118469	09/09/25 02:03	CS	EET MID

Client Sample ID: CS - 6 (0.25')

Lab Sample ID: 890-8768-6

Date Collected: 09/05/25 00:00

Matrix: Solid

Date Received: 09/05/25 12:43

Prep Type	Batch Type	Batch Method	Run	Dil Factor	Initial Amount	Final Amount	Batch Number	Prepared or Analyzed	Analyst	Lab
Total/NA	Prep	5035			4.98 g	5 mL	118401	09/08/25 09:33	AA	EET MID
Total/NA	Analysis	8021B		1	5 mL	5 mL	118384	09/08/25 14:07	MNR	EET MID
Total/NA	Analysis	Total BTEX		1			118533	09/08/25 14:07	SA	EET MID
Total/NA	Analysis	8015 NM		1			118639	09/11/25 17:27	SA	EET MID
Total/NA	Prep	8015NM Prep			9.99 g	10 mL	118396	09/08/25 09:21	EL	EET MID
Total/NA	Analysis	8015B NM		1	1 uL	1 uL	118697	09/11/25 17:27	TKC	EET MID
Soluble	Leach	DI Leach			5.05 g	50 mL	118461	09/08/25 14:26	SI	EET MID
Soluble	Analysis	300.0		1			118469	09/09/25 02:21	CS	EET MID

Client Sample ID: CS - 7 (0.25')

Lab Sample ID: 890-8768-7

Date Collected: 09/05/25 00:00

Matrix: Solid

Date Received: 09/05/25 12:43

Prep Type	Batch Type	Batch Method	Run	Dil Factor	Initial Amount	Final Amount	Batch Number	Prepared or Analyzed	Analyst	Lab
Total/NA	Prep	5035			5.03 g	5 mL	118401	09/08/25 09:33	AA	EET MID
Total/NA	Analysis	8021B		1	5 mL	5 mL	118384	09/08/25 14:50	MNR	EET MID
Total/NA	Analysis	Total BTEX		1			118533	09/08/25 14:50	SA	EET MID
Total/NA	Analysis	8015 NM		1			118639	09/10/25 14:54	SA	EET MID
Total/NA	Prep	8015NM Prep			10.00 g	10 mL	118397	09/08/25 09:21	EL	EET MID
Total/NA	Analysis	8015B NM		1	1 uL	1 uL	118633	09/10/25 14:54	TKC	EET MID

Eurofins Carlsbad

Lab Chronicle

Client: Carmona Resources
 Project/Site: GETTY 24 FEDERAL #010

Job ID: 890-8768-1
 SDG: 2789

Client Sample ID: CS - 7 (0.25')

Lab Sample ID: 890-8768-7

Date Collected: 09/05/25 00:00

Matrix: Solid

Date Received: 09/05/25 12:43

Prep Type	Batch Type	Batch Method	Run	Dil Factor	Initial Amount	Final Amount	Batch Number	Prepared or Analyzed	Analyst	Lab
Soluble	Leach	DI Leach			4.97 g	50 mL	118461	09/08/25 14:26	SI	EET MID
Soluble	Analysis	300.0		1			118469	09/09/25 02:27	CS	EET MID

Client Sample ID: CS - 8 (0.25')

Lab Sample ID: 890-8768-8

Date Collected: 09/05/25 00:00

Matrix: Solid

Date Received: 09/05/25 12:43

Prep Type	Batch Type	Batch Method	Run	Dil Factor	Initial Amount	Final Amount	Batch Number	Prepared or Analyzed	Analyst	Lab
Total/NA	Prep	5035			5.01 g	5 mL	118401	09/08/25 09:33	AA	EET MID
Total/NA	Analysis	8021B		1	5 mL	5 mL	118384	09/08/25 15:55	MNR	EET MID
Total/NA	Analysis	Total BTEX		1			118533	09/08/25 15:55	SA	EET MID
Total/NA	Analysis	8015 NM		1			118639	09/10/25 15:39	SA	EET MID
Total/NA	Prep	8015NM Prep			10.03 g	10 mL	118397	09/08/25 09:21	EL	EET MID
Total/NA	Analysis	8015B NM		1	1 uL	1 uL	118633	09/10/25 15:39	TKC	EET MID
Soluble	Leach	DI Leach			5.05 g	50 mL	118461	09/08/25 14:26	SI	EET MID
Soluble	Analysis	300.0		1			118469	09/09/25 02:32	CS	EET MID

Client Sample ID: CS - 9 (0.25')

Lab Sample ID: 890-8768-9

Date Collected: 09/05/25 00:00

Matrix: Solid

Date Received: 09/05/25 12:43

Prep Type	Batch Type	Batch Method	Run	Dil Factor	Initial Amount	Final Amount	Batch Number	Prepared or Analyzed	Analyst	Lab
Total/NA	Prep	5035			4.98 g	5 mL	118401	09/08/25 09:33	AA	EET MID
Total/NA	Analysis	8021B		1	5 mL	5 mL	118384	09/08/25 16:25	MNR	EET MID
Total/NA	Analysis	Total BTEX		1			118533	09/08/25 16:25	SA	EET MID
Total/NA	Analysis	8015 NM		1			118639	09/10/25 16:20	SA	EET MID
Total/NA	Prep	8015NM Prep			10.00 g	10 mL	118397	09/08/25 09:21	EL	EET MID
Total/NA	Analysis	8015B NM		1	1 uL	1 uL	118633	09/10/25 16:20	TKC	EET MID
Soluble	Leach	DI Leach			4.97 g	50 mL	118461	09/08/25 14:26	SI	EET MID
Soluble	Analysis	300.0		1			118469	09/09/25 02:38	CS	EET MID

Client Sample ID: CS - 10 (0.25')

Lab Sample ID: 890-8768-10

Date Collected: 09/05/25 00:00

Matrix: Solid

Date Received: 09/05/25 12:43

Prep Type	Batch Type	Batch Method	Run	Dil Factor	Initial Amount	Final Amount	Batch Number	Prepared or Analyzed	Analyst	Lab
Total/NA	Prep	5035			4.95 g	5 mL	118401	09/08/25 09:33	AA	EET MID
Total/NA	Analysis	8021B		1	5 mL	5 mL	118384	09/08/25 16:47	MNR	EET MID
Total/NA	Analysis	Total BTEX		1			118533	09/08/25 16:47	SA	EET MID
Total/NA	Analysis	8015 NM		1			118639	09/10/25 16:34	SA	EET MID
Total/NA	Prep	8015NM Prep			10.05 g	10 mL	118397	09/08/25 09:21	EL	EET MID
Total/NA	Analysis	8015B NM		1	1 uL	1 uL	118633	09/10/25 16:34	TKC	EET MID
Soluble	Leach	DI Leach			5.01 g	50 mL	118461	09/08/25 14:26	SI	EET MID
Soluble	Analysis	300.0		1			118469	09/09/25 02:44	CS	EET MID

Eurofins Carlsbad

Lab Chronicle

Client: Carmona Resources
 Project/Site: GETTY 24 FEDERAL #010

Job ID: 890-8768-1
 SDG: 2789

Client Sample ID: CS - 11 (0.25')

Lab Sample ID: 890-8768-11

Date Collected: 09/05/25 00:00

Matrix: Solid

Date Received: 09/05/25 12:43

Prep Type	Batch Type	Batch Method	Run	Dil Factor	Initial Amount	Final Amount	Batch Number	Prepared or Analyzed	Analyst	Lab
Total/NA	Prep	5035			5.05 g	5 mL	118492	09/09/25 08:36	AA	EET MID
Total/NA	Analysis	8021B		1	5 mL	5 mL	118494	09/09/25 16:43	MNR	EET MID
Total/NA	Analysis	Total BTEX		1			118533	09/09/25 16:43	SA	EET MID
Total/NA	Analysis	8015 NM		1			118639	09/10/25 16:49	SA	EET MID
Total/NA	Prep	8015NM Prep			10.01 g	10 mL	118397	09/08/25 09:21	EL	EET MID
Total/NA	Analysis	8015B NM		1	1 uL	1 uL	118633	09/10/25 16:49	TKC	EET MID
Soluble	Leach	DI Leach			4.95 g	50 mL	118461	09/08/25 14:26	SI	EET MID
Soluble	Analysis	300.0		1			118469	09/09/25 02:50	CS	EET MID

Client Sample ID: CS - 12 (0.25')

Lab Sample ID: 890-8768-12

Date Collected: 09/05/25 00:00

Matrix: Solid

Date Received: 09/05/25 12:43

Prep Type	Batch Type	Batch Method	Run	Dil Factor	Initial Amount	Final Amount	Batch Number	Prepared or Analyzed	Analyst	Lab
Total/NA	Prep	5035			4.98 g	5 mL	118492	09/09/25 08:36	AA	EET MID
Total/NA	Analysis	8021B		1	5 mL	5 mL	118494	09/09/25 17:04	MNR	EET MID
Total/NA	Analysis	Total BTEX		1			118533	09/09/25 17:04	SA	EET MID
Total/NA	Analysis	8015 NM		1			118639	09/10/25 17:03	SA	EET MID
Total/NA	Prep	8015NM Prep			10.04 g	10 mL	118397	09/08/25 09:21	EL	EET MID
Total/NA	Analysis	8015B NM		1	1 uL	1 uL	118633	09/10/25 17:03	TKC	EET MID
Soluble	Leach	DI Leach			5.04 g	50 mL	118461	09/08/25 14:26	SI	EET MID
Soluble	Analysis	300.0		1			118469	09/09/25 03:08	CS	EET MID

Client Sample ID: CS - 13 (0.25')

Lab Sample ID: 890-8768-13

Date Collected: 09/05/25 00:00

Matrix: Solid

Date Received: 09/05/25 12:43

Prep Type	Batch Type	Batch Method	Run	Dil Factor	Initial Amount	Final Amount	Batch Number	Prepared or Analyzed	Analyst	Lab
Total/NA	Prep	5035			4.95 g	5 mL	118492	09/09/25 08:36	AA	EET MID
Total/NA	Analysis	8021B		1	5 mL	5 mL	118494	09/09/25 17:24	MNR	EET MID
Total/NA	Analysis	Total BTEX		1			118533	09/09/25 17:24	SA	EET MID
Total/NA	Analysis	8015 NM		1			118639	09/10/25 01:39	SA	EET MID
Total/NA	Prep	8015NM Prep			10.02 g	10 mL	118353	09/05/25 12:02	EL	EET MID
Total/NA	Analysis	8015B NM		1	1 uL	1 uL	118546	09/10/25 01:39	TKC	EET MID
Soluble	Leach	DI Leach			4.99 g	50 mL	118461	09/08/25 14:26	SI	EET MID
Soluble	Analysis	300.0		1			118469	09/09/25 03:14	CS	EET MID

Client Sample ID: CS - 14 (0.25')

Lab Sample ID: 890-8768-14

Date Collected: 09/05/25 00:00

Matrix: Solid

Date Received: 09/05/25 12:43

Prep Type	Batch Type	Batch Method	Run	Dil Factor	Initial Amount	Final Amount	Batch Number	Prepared or Analyzed	Analyst	Lab
Total/NA	Prep	5035			5.03 g	5 mL	118492	09/09/25 08:36	AA	EET MID
Total/NA	Analysis	8021B		1	5 mL	5 mL	118494	09/09/25 17:45	MNR	EET MID
Total/NA	Analysis	Total BTEX		1			118533	09/09/25 17:45	SA	EET MID

Eurofins Carlsbad

Lab Chronicle

Client: Carmona Resources
 Project/Site: GETTY 24 FEDERAL #010

Job ID: 890-8768-1
 SDG: 2789

Client Sample ID: CS - 14 (0.25')

Lab Sample ID: 890-8768-14

Date Collected: 09/05/25 00:00

Matrix: Solid

Date Received: 09/05/25 12:43

Prep Type	Batch Type	Batch Method	Run	Dil Factor	Initial Amount	Final Amount	Batch Number	Prepared or Analyzed	Analyst	Lab
Total/NA	Analysis	8015 NM		1			118639	09/10/25 01:54	SA	EET MID
Total/NA	Prep	8015NM Prep			10.01 g	10 mL	118353	09/05/25 12:02	EL	EET MID
Total/NA	Analysis	8015B NM		1	1 uL	1 uL	118546	09/10/25 01:54	TKC	EET MID
Soluble	Leach	DI Leach			5.02 g	50 mL	118461	09/08/25 14:26	SI	EET MID
Soluble	Analysis	300.0		1			118469	09/09/25 03:31	CS	EET MID

Client Sample ID: CS - 15 (0.25')

Lab Sample ID: 890-8768-15

Date Collected: 09/05/25 00:00

Matrix: Solid

Date Received: 09/05/25 12:43

Prep Type	Batch Type	Batch Method	Run	Dil Factor	Initial Amount	Final Amount	Batch Number	Prepared or Analyzed	Analyst	Lab
Total/NA	Prep	5035			5.05 g	5 mL	118492	09/09/25 08:36	AA	EET MID
Total/NA	Analysis	8021B		1	5 mL	5 mL	118494	09/09/25 18:05	MNR	EET MID
Total/NA	Analysis	Total BTEX		1			118533	09/09/25 18:05	SA	EET MID
Total/NA	Analysis	8015 NM		1			118639	09/10/25 02:10	SA	EET MID
Total/NA	Prep	8015NM Prep			10.04 g	10 mL	118353	09/05/25 12:02	EL	EET MID
Total/NA	Analysis	8015B NM		1	1 uL	1 uL	118546	09/10/25 02:10	TKC	EET MID
Soluble	Leach	DI Leach			4.98 g	50 mL	118461	09/08/25 14:26	SI	EET MID
Soluble	Analysis	300.0		1			118469	09/09/25 03:37	CS	EET MID

Client Sample ID: CS - 16 (0.25')

Lab Sample ID: 890-8768-16

Date Collected: 09/05/25 00:00

Matrix: Solid

Date Received: 09/05/25 12:43

Prep Type	Batch Type	Batch Method	Run	Dil Factor	Initial Amount	Final Amount	Batch Number	Prepared or Analyzed	Analyst	Lab
Total/NA	Prep	5035			4.98 g	5 mL	118492	09/09/25 08:36	AA	EET MID
Total/NA	Analysis	8021B		1	5 mL	5 mL	118494	09/09/25 18:26	MNR	EET MID
Total/NA	Analysis	Total BTEX		1			118533	09/09/25 18:26	SA	EET MID
Total/NA	Analysis	8015 NM		1			118639	09/10/25 02:25	SA	EET MID
Total/NA	Prep	8015NM Prep			10.01 g	10 mL	118353	09/05/25 12:02	EL	EET MID
Total/NA	Analysis	8015B NM		1	1 uL	1 uL	118546	09/10/25 02:25	TKC	EET MID
Soluble	Leach	DI Leach			5.01 g	50 mL	118461	09/08/25 14:26	SI	EET MID
Soluble	Analysis	300.0		1			118469	09/09/25 03:43	CS	EET MID

Laboratory References:

EET MID = Eurofins Midland, 1211 W. Florida Ave, Midland, TX 79701, TEL (432)704-5440

Accreditation/Certification Summary

Client: Carmona Resources
Project/Site: GETTY 24 FEDERAL #010

Job ID: 890-8768-1
SDG: 2789

Laboratory: Eurofins Midland

Unless otherwise noted, all analytes for this laboratory were covered under each accreditation/certification below.

Authority	Program	Identification Number	Expiration Date
Texas	NELAP	T104704400	06-30-26

The following analytes are included in this report, but the laboratory is not certified by the governing authority. This list may include analytes for which the agency does not offer certification.

Analysis Method	Prep Method	Matrix	Analyte
8015 NM		Solid	Total TPH
Total BTEX		Solid	Total BTEX

- 1
- 2
- 3
- 4
- 5
- 6
- 7
- 8
- 9
- 10
- 11
- 12
- 13
- 14

Method Summary

Client: Carmona Resources
Project/Site: GETTY 24 FEDERAL #010

Job ID: 890-8768-1
SDG: 2789

Method	Method Description	Protocol	Laboratory
8021B	Volatile Organic Compounds (GC)	SW846	EET MID
Total BTEX	Total BTEX Calculation	TAL SOP	EET MID
8015 NM	Diesel Range Organics (DRO) (GC)	SW846	EET MID
8015B NM	Diesel Range Organics (DRO) (GC)	SW846	EET MID
300.0	Anions, Ion Chromatography	EPA	EET MID
5035	Closed System Purge and Trap	SW846	EET MID
8015NM Prep	Microextraction	SW846	EET MID
DI Leach	Deionized Water Leaching Procedure	ASTM	EET MID

Protocol References:

- ASTM = ASTM International
- EPA = US Environmental Protection Agency
- SW846 = "Test Methods For Evaluating Solid Waste, Physical/Chemical Methods", Third Edition, November 1986 And Its Updates.
- TAL SOP = TestAmerica Laboratories, Standard Operating Procedure

Laboratory References:

- EET MID = Eurofins Midland, 1211 W. Florida Ave, Midland, TX 79701, TEL (432)704-5440



Sample Summary

Client: Carmona Resources
Project/Site: GETTY 24 FEDERAL #010

Job ID: 890-8768-1
SDG: 2789

Lab Sample ID	Client Sample ID	Matrix	Collected	Received	Sample Origin
890-8768-1	CS - 1 (0.25')	Solid	09/05/25 00:00	09/05/25 12:43	New Mexico
890-8768-2	CS - 2 (0.25')	Solid	09/05/25 00:00	09/05/25 12:43	New Mexico
890-8768-3	CS - 3 (0.25')	Solid	09/05/25 00:00	09/05/25 12:43	New Mexico
890-8768-4	CS - 4 (0.25')	Solid	09/05/25 00:00	09/05/25 12:43	New Mexico
890-8768-5	CS - 5 (0.25')	Solid	09/05/25 00:00	09/05/25 12:43	New Mexico
890-8768-6	CS - 6 (0.25')	Solid	09/05/25 00:00	09/05/25 12:43	New Mexico
890-8768-7	CS - 7 (0.25')	Solid	09/05/25 00:00	09/05/25 12:43	New Mexico
890-8768-8	CS - 8 (0.25')	Solid	09/05/25 00:00	09/05/25 12:43	New Mexico
890-8768-9	CS - 9 (0.25')	Solid	09/05/25 00:00	09/05/25 12:43	New Mexico
890-8768-10	CS - 10 (0.25')	Solid	09/05/25 00:00	09/05/25 12:43	New Mexico
890-8768-11	CS - 11 (0.25')	Solid	09/05/25 00:00	09/05/25 12:43	New Mexico
890-8768-12	CS - 12 (0.25')	Solid	09/05/25 00:00	09/05/25 12:43	New Mexico
890-8768-13	CS - 13 (0.25')	Solid	09/05/25 00:00	09/05/25 12:43	New Mexico
890-8768-14	CS - 14 (0.25')	Solid	09/05/25 00:00	09/05/25 12:43	New Mexico
890-8768-15	CS - 15 (0.25')	Solid	09/05/25 00:00	09/05/25 12:43	New Mexico
890-8768-16	CS - 16 (0.25')	Solid	09/05/25 00:00	09/05/25 12:43	New Mexico

- 1
- 2
- 3
- 4
- 5
- 6
- 7
- 8
- 9
- 10
- 11
- 12
- 13
- 14

- 1
- 2
- 3
- 4
- 5
- 6
- 7
- 8
- 9
- 10
- 11
- 12
- 13
- 14

Chain of Custody

Work Order No: _____

Page 1 of 2

Project Manager: Ashton Thielke
 Company Name: Carmona Resources
 Address: 310 West Wall Ste. 500
 City, State ZIP: Midland, TX 79701
 Phone: 432-813-8988
 Email: ThielkeA@Carmonaresources.com

Bill to: (if different)
 Company Name:
 Address:
 City, State ZIP:

Program: UST/PST PRP Brownfields RRC Superfund
 State of Project: _____
 Reporting Level: Level II Level III PST/UST TRRP Level IV
 Deliverables: EDD ADAPT Other: _____



Sample Identification	Date	Time	Soil	Water	Grab/Comp	# of Cont	Parameters			Sample Comments
							BTEX 8021B	TPH 8015M (GRO + DRO + MRO)	Chloride 300.0	
CS-1 (0.25')	9/5/2025		X		C	1	X	X	X	
CS-2 (0.25')	9/5/2025		X		C	1	X	X	X	
CS-3 (0.25')	9/5/2025		X		C	1	X	X	X	
CS-4 (0.25')	9/5/2025		X		C	1	X	X	X	
CS-5 (0.25')	9/5/2025		X		C	1	X	X	X	
CS-6 (0.25')	9/5/2025		X		C	1	X	X	X	
CS-7 (0.25')	9/5/2025		X		C	1	X	X	X	
CS-8 (0.25')	9/5/2025		X		C	1	X	X	X	
CS-9 (0.25')	9/5/2025		X		C	1	X	X	X	
CS-10 (0.25')	9/5/2025		X		C	1	X	X	X	

Please send results to cmoehrig@carmonaresources.com and mcarmona@carmonaresources.com

Relinquished by: (Signature) <i>Ashton Thielke</i>	Received by: (Signature) <i>Ashton Thielke</i>	Date/Time 9/5/2025 12:43	Relinquished by: (Signature)	Received by: (Signature)	Date/Time

- 1
- 2
- 3
- 4
- 5
- 6
- 7
- 8
- 9
- 10
- 11
- 12
- 13
- 14

Chain of Custody

Work Order No: _____

Page 2 of 2

Project Manager:	Ashton Thielke	Bill to: (if different)	Carmona Resources
Company Name:	Carmona Resources	Company Name:	
Address:	310 West Wall Ste. 500	Address:	
City, State ZIP:	Midland, TX 79701	City, State ZIP:	
Phone:	432-813-8988	Email:	ThielkeA@Carmonaresources.com

Work Order Comments	
Program: <input type="checkbox"/> UST/PST <input type="checkbox"/> PRP <input type="checkbox"/> Brownfields <input type="checkbox"/> RRC <input type="checkbox"/> Superfund	
State of Project:	
Reporting Level: <input type="checkbox"/> Level II <input type="checkbox"/> Level III <input type="checkbox"/> PST/UST <input type="checkbox"/> TRRP <input type="checkbox"/> Level IV	
Deliverables: <input type="checkbox"/> EDD <input type="checkbox"/> ADAPT <input type="checkbox"/> Other:	

Project Name:	GETTY 24 FEDERAL #010		<input checked="" type="checkbox"/> Turn Around	<input type="checkbox"/> Pres. Code
Project Number:	2789	<input checked="" type="checkbox"/> Routine <input type="checkbox"/> Rush		
Project Location:	Lea Co, NM	Due Date:	Normal	
Sampler's Name:	FV	TAT starts the day received by the lab, if received by 4:30pm		
PO #:				
SAMPLE RECEIPT	Temp Blank: <input checked="" type="checkbox"/> Yes <input type="checkbox"/> No	Well Ice: <input checked="" type="checkbox"/> Yes <input type="checkbox"/> No	Parameters	
Received Inact:	<input checked="" type="checkbox"/> Yes <input type="checkbox"/> No	Thermometer ID:	BTEX 8021B	
Cooler Custody Seals:	<input checked="" type="checkbox"/> Yes <input type="checkbox"/> No	Correction Factor:	TPH 8015M (GRO + DRO + MRO)	
Sample Custody Seals:	<input checked="" type="checkbox"/> Yes <input type="checkbox"/> No	Temperature Reading:	Chloride 300.0	
Total Containers:	<input checked="" type="checkbox"/> Yes <input type="checkbox"/> No	Corrected Temperature:	2.8	

Sample Identification	Date	Time	Soil	Water	Grab/Comp	# of Cont	ANALYSIS REQUEST										Preservative Codes		
CS-11 (0.25)	9/5/2025		X		C	1	<input type="checkbox"/>	<input type="checkbox"/>	<input type="checkbox"/>	<input type="checkbox"/>	<input type="checkbox"/>	<input type="checkbox"/>	<input type="checkbox"/>	<input type="checkbox"/>	<input type="checkbox"/>	<input type="checkbox"/>	<input type="checkbox"/>	<input type="checkbox"/>	None: NO
CS-12 (0.25)	9/5/2025		X		C	1	<input type="checkbox"/>	<input type="checkbox"/>	<input type="checkbox"/>	<input type="checkbox"/>	<input type="checkbox"/>	<input type="checkbox"/>	<input type="checkbox"/>	<input type="checkbox"/>	<input type="checkbox"/>	<input type="checkbox"/>	<input type="checkbox"/>	<input type="checkbox"/>	DI Water: H ₂ O
CS-13 (0.25)	9/5/2025		X		C	1	<input type="checkbox"/>	<input type="checkbox"/>	<input type="checkbox"/>	<input type="checkbox"/>	<input type="checkbox"/>	<input type="checkbox"/>	<input type="checkbox"/>	<input type="checkbox"/>	<input type="checkbox"/>	<input type="checkbox"/>	<input type="checkbox"/>	<input type="checkbox"/>	Cool: Cool
CS-14 (0.25)	9/5/2025		X		C	1	<input type="checkbox"/>	<input type="checkbox"/>	<input type="checkbox"/>	<input type="checkbox"/>	<input type="checkbox"/>	<input type="checkbox"/>	<input type="checkbox"/>	<input type="checkbox"/>	<input type="checkbox"/>	<input type="checkbox"/>	<input type="checkbox"/>	<input type="checkbox"/>	HCL: HC
CS-15 (0.25)	9/5/2025		X		C	1	<input type="checkbox"/>	<input type="checkbox"/>	<input type="checkbox"/>	<input type="checkbox"/>	<input type="checkbox"/>	<input type="checkbox"/>	<input type="checkbox"/>	<input type="checkbox"/>	<input type="checkbox"/>	<input type="checkbox"/>	<input type="checkbox"/>	<input type="checkbox"/>	H ₂ SO ₄ : H ₂
CS-16 (0.25)	9/5/2025		X		C	1	<input type="checkbox"/>	<input type="checkbox"/>	<input type="checkbox"/>	<input type="checkbox"/>	<input type="checkbox"/>	<input type="checkbox"/>	<input type="checkbox"/>	<input type="checkbox"/>	<input type="checkbox"/>	<input type="checkbox"/>	<input type="checkbox"/>	<input type="checkbox"/>	H ₃ PO ₄ : HP
							<input type="checkbox"/>	<input type="checkbox"/>	<input type="checkbox"/>	<input type="checkbox"/>	<input type="checkbox"/>	<input type="checkbox"/>	<input type="checkbox"/>	<input type="checkbox"/>	<input type="checkbox"/>	<input type="checkbox"/>	<input type="checkbox"/>	<input type="checkbox"/>	NaHSO ₄ : NABIS
							<input type="checkbox"/>	<input type="checkbox"/>	<input type="checkbox"/>	<input type="checkbox"/>	<input type="checkbox"/>	<input type="checkbox"/>	<input type="checkbox"/>	<input type="checkbox"/>	<input type="checkbox"/>	<input type="checkbox"/>	<input type="checkbox"/>	<input type="checkbox"/>	Na ₂ S ₂ O ₃ : NASO ₃
							<input type="checkbox"/>	<input type="checkbox"/>	<input type="checkbox"/>	<input type="checkbox"/>	<input type="checkbox"/>	<input type="checkbox"/>	<input type="checkbox"/>	<input type="checkbox"/>	<input type="checkbox"/>	<input type="checkbox"/>	<input type="checkbox"/>	<input type="checkbox"/>	Zn Acetate+NaOH: Zn
							<input type="checkbox"/>	<input type="checkbox"/>	<input type="checkbox"/>	<input type="checkbox"/>	<input type="checkbox"/>	<input type="checkbox"/>	<input type="checkbox"/>	<input type="checkbox"/>	<input type="checkbox"/>	<input type="checkbox"/>	<input type="checkbox"/>	<input type="checkbox"/>	NaOH+Ascorbic Acid: SAPC

Please send results to cmoehring@carmonaresources.com and mcarmona@carmonaresources.com

Relinquished by: (Signature)	Received by: (Signature)	Date/Time	Relinquished by: (Signature)	Received by: (Signature)	Date/Time
<i>Ashton Thielke</i>	<i>Ashton Thielke</i>	9/5 12:43			

Login Sample Receipt Checklist

Client: Carmona Resources

Job Number: 890-8768-1

SDG Number: 2789

Login Number: 8768

List Number: 1

Creator: Bruns, Shannon

List Source: Eurofins Carlsbad

Question	Answer	Comment
The cooler's custody seal, if present, is intact.	True	
Sample custody seals, if present, are intact.	True	
The cooler or samples do not appear to have been compromised or tampered with.	True	
Samples were received on ice.	True	
Cooler Temperature is acceptable.	True	
Cooler Temperature is recorded.	True	
COC is present.	True	
COC is filled out in ink and legible.	True	
COC is filled out with all pertinent information.	True	
Is the Field Sampler's name present on COC?	True	
There are no discrepancies between the containers received and the COC.	True	
Samples are received within Holding Time (excluding tests with immediate HTs)	True	
Sample containers have legible labels.	True	
Containers are not broken or leaking.	True	
Sample collection date/times are provided.	True	
Appropriate sample containers are used.	N/A	Refer to Job Narrative for details.
Sample bottles are completely filled.	True	
Sample Preservation Verified.	N/A	
There is sufficient vol. for all requested analyses, incl. any requested MS/MSDs	True	
Containers requiring zero headspace have no headspace or bubble is <6mm (1/4").	N/A	

- 1
- 2
- 3
- 4
- 5
- 6
- 7
- 8
- 9
- 10
- 11
- 12
- 13
- 14

Login Sample Receipt Checklist

Client: Carmona Resources

Job Number: 890-8768-1

SDG Number: 2789

Login Number: 8768

List Number: 2

Creator: Laing, Edmundo

List Source: Eurofins Midland
List Creation: 09/08/25 09:15 AM

Question	Answer	Comment
The cooler's custody seal, if present, is intact.	N/A	
Sample custody seals, if present, are intact.	N/A	
The cooler or samples do not appear to have been compromised or tampered with.	True	
Samples were received on ice.	True	
Cooler Temperature is acceptable.	True	
Cooler Temperature is recorded.	True	
COC is present	True	
COC is filled out in ink and legible.	True	
COC is filled out with all pertinent information	True	
Is the Field Sampler's name present on COC?	True	
There are no discrepancies between the containers received and the COC.	True	
Samples are received within Holding Time (excluding tests with immediate HTs)	True	
Sample containers have legible labels.	True	
Containers are not broken or leaking.	True	
Sample collection date/times are provided.	True	
Appropriate sample containers are used.	True	
Sample bottles are completely filled.	True	
Sample Preservation Verified.	N/A	
There is sufficient vol. for all requested analyses, incl. any requested MS/MSDs	True	
Containers requiring zero headspace have no headspace or bubble is <6mm (1/4").	N/A	

- 1
- 2
- 3
- 4
- 5
- 6
- 7
- 8
- 9
- 10
- 11
- 12
- 13
- 14

Sante Fe Main Office
Phone: (505) 476-3441

General Information
Phone: (505) 629-6116

Online Phone Directory
<https://www.emnrd.nm.gov/ocd/contact-us>

State of New Mexico
Energy, Minerals and Natural Resources
Oil Conservation Division
1220 S. St Francis Dr.
Santa Fe, NM 87505

QUESTIONS

Action 513096

QUESTIONS

Operator: CHEVRON U S A INC 6301 Deauville Blvd Midland, TX 79706	OGRID: 4323
	Action Number: 513096
	Action Type: [C-141] Remediation Closure Request C-141 (C-141-v-Closure)

QUESTIONS

Prerequisites	
Incident ID (n#)	nAPP2518854454
Incident Name	NAPP2518854454 GETTY 24 FEDERAL #010 @ 30-015-29581
Incident Type	Oil Release
Incident Status	Remediation Closure Report Received
Incident Well	[30-015-29581] GETTY 24 FEDERAL #010

Location of Release Source	
<i>Please answer all the questions in this group.</i>	
Site Name	GETTY 24 FEDERAL #010
Date Release Discovered	07/06/2025
Surface Owner	Federal

Incident Details	
<i>Please answer all the questions in this group.</i>	
Incident Type	Oil Release
Did this release result in a fire or is the result of a fire	No
Did this release result in any injuries	No
Has this release reached or does it have a reasonable probability of reaching a watercourse	No
Has this release endangered or does it have a reasonable probability of endangering public health	No
Has this release substantially damaged or will it substantially damage property or the environment	No
Is this release of a volume that is or may with reasonable probability be detrimental to fresh water	No

Nature and Volume of Release	
<i>Material(s) released, please answer all that apply below. Any calculations or specific justifications for the volumes provided should be attached to the follow-up C-141 submission.</i>	
Crude Oil Released (bbls) Details	Cause: Equipment Failure Well Crude Oil Released: 4 BBL Recovered: 4 BBL Lost: 0 BBL.
Produced Water Released (bbls) Details	Cause: Equipment Failure Well Produced Water Released: 3 BBL Recovered: 0 BBL Lost: 3 BBL.
Is the concentration of chloride in the produced water >10,000 mg/l	Yes
Condensate Released (bbls) Details	Not answered.
Natural Gas Vented (Mcf) Details	Not answered.
Natural Gas Flared (Mcf) Details	Not answered.
Other Released Details	Not answered.
Are there additional details for the questions above (i.e. any answer containing Other, Specify, Unknown, and/or Fire, or any negative lost amounts)	Not answered.

Sante Fe Main Office
Phone: (505) 476-3441

General Information
Phone: (505) 629-6116

Online Phone Directory
<https://www.emnrd.nm.gov/ocd/contact-us>

State of New Mexico
Energy, Minerals and Natural Resources
Oil Conservation Division
1220 S. St Francis Dr.
Santa Fe, NM 87505

QUESTIONS, Page 2

Action 513096

QUESTIONS (continued)

Operator: CHEVRON U S A INC 6301 Deauville Blvd Midland, TX 79706	OGRID: 4323
	Action Number: 513096
	Action Type: [C-141] Remediation Closure Request C-141 (C-141-v-Closure)

QUESTIONS

Nature and Volume of Release (continued)	
Is this a gas only submission (i.e. only significant Mcf values reported)	No, according to supplied volumes this does not appear to be a "gas only" report.
Was this a major release as defined by Subsection A of 19.15.29.7 NMAC	No
Reasons why this would be considered a submission for a notification of a major release	<i>Unavailable.</i>

With the implementation of the 19.15.27 NMAC (05/25/2021), venting and/or flaring of natural gas (i.e. gas only) are to be submitted on the C-129 form.

Initial Response

The responsible party must undertake the following actions immediately unless they could create a safety hazard that would result in injury.

The source of the release has been stopped	True
The impacted area has been secured to protect human health and the environment	True
Released materials have been contained via the use of berms or dikes, absorbent pads, or other containment devices	True
All free liquids and recoverable materials have been removed and managed appropriately	True
If all the actions described above have not been undertaken, explain why	<i>Not answered.</i>

Per Paragraph (4) of Subsection B of 19.15.29.8 NMAC the responsible party may commence remediation immediately after discovery of a release. If remediation has begun, please prepare and attach a narrative of actions to date in the follow-up C-141 submission. If remedial efforts have been successfully completed or if the release occurred within a lined containment area (see Subparagraph (a) of Paragraph (5) of Subsection A of 19.15.29.11 NMAC), please prepare and attach all information needed for closure evaluation in the follow-up C-141 submission.

I hereby certify that the information given above is true and complete to the best of my knowledge and understand that pursuant to OCD rules and regulations all operators are required to report and/or file certain release notifications and perform corrective actions for releases which may endanger public health or the environment. The acceptance of a C-141 report by the OCD does not relieve the operator of liability should their operations have failed to adequately investigate and remediate contamination that pose a threat to groundwater, surface water, human health or the environment. In addition, OCD acceptance of a C-141 report does not relieve the operator of responsibility for compliance with any other federal, state, or local laws and/or regulations.

I hereby agree and sign off to the above statement	Name: Kennedy Lincoln Title: Environmental Specialist Email: kennedy.lincoln@chevron.com Date: 10/08/2025
--	---

Sante Fe Main Office
Phone: (505) 476-3441

General Information
Phone: (505) 629-6116

Online Phone Directory
<https://www.emnrd.nm.gov/ocd/contact-us>

State of New Mexico
Energy, Minerals and Natural Resources
Oil Conservation Division
1220 S. St Francis Dr.
Santa Fe, NM 87505

QUESTIONS, Page 3

Action 513096

QUESTIONS (continued)

Operator: CHEVRON U S A INC 6301 Deauville Blvd Midland, TX 79706	OGRID: 4323
	Action Number: 513096
	Action Type: [C-141] Remediation Closure Request C-141 (C-141-v-Closure)

QUESTIONS

Site Characterization

Please answer all the questions in this group (only required when seeking remediation plan approval and beyond). This information must be provided to the appropriate district office no later than 90 days after the release discovery date.

What is the shallowest depth to groundwater beneath the area affected by the release in feet below ground surface (ft bgs)	Between 100 and 500 (ft.)
What method was used to determine the depth to ground water	Direct Measurement
Did this release impact groundwater or surface water	No
What is the minimum distance, between the closest lateral extents of the release and the following surface areas:	
A continuously flowing watercourse or any other significant watercourse	Between 1 and 5 (mi.)
Any lakebed, sinkhole, or playa lake (measured from the ordinary high-water mark)	Greater than 5 (mi.)
An occupied permanent residence, school, hospital, institution, or church	Between 1 and 5 (mi.)
A spring or a private domestic fresh water well used by less than five households for domestic or stock watering purposes	Between 1 and 5 (mi.)
Any other fresh water well or spring	Between 1 and 5 (mi.)
Incorporated municipal boundaries or a defined municipal fresh water well field	Greater than 5 (mi.)
A wetland	Between 1 and 5 (mi.)
A subsurface mine	Greater than 5 (mi.)
An (non-karst) unstable area	Greater than 5 (mi.)
Categorize the risk of this well / site being in a karst geology	Low
A 100-year floodplain	Between 1 and 5 (mi.)
Did the release impact areas not on an exploration, development, production, or storage site	No

Remediation Plan

Please answer all the questions that apply or are indicated. This information must be provided to the appropriate district office no later than 90 days after the release discovery date.

Requesting a remediation plan approval with this submission	Yes
<i>Attach a comprehensive report demonstrating the lateral and vertical extents of soil contamination associated with the release have been determined, pursuant to 19.15.29.11 NMAC and 19.15.29.13 NMAC.</i>	
Have the lateral and vertical extents of contamination been fully delineated	Yes
Was this release entirely contained within a lined containment area	No

Soil Contamination Sampling: (Provide the highest observable value for each, in milligrams per kilograms.)

Chloride (EPA 300.0 or SM4500 Cl B)	2740
TPH (GRO+DRO+MRO) (EPA SW-846 Method 8015M)	131
GRO+DRO (EPA SW-846 Method 8015M)	131
BTEX (EPA SW-846 Method 8021B or 8260B)	0
Benzene (EPA SW-846 Method 8021B or 8260B)	0

Per Subsection B of 19.15.29.11 NMAC unless the site characterization report includes completed efforts at remediation, the report must include a proposed remediation plan in accordance with 19.15.29.12 NMAC, which includes the anticipated timelines for beginning and completing the remediation.

On what estimated date will the remediation commence	07/08/2025
On what date will (or did) the final sampling or liner inspection occur	09/05/2025
On what date will (or was) the remediation complete(d)	09/05/2025
What is the estimated surface area (in square feet) that will be reclaimed	0
What is the estimated volume (in cubic yards) that will be reclaimed	0
What is the estimated surface area (in square feet) that will be remediated	3031
What is the estimated volume (in cubic yards) that will be remediated	29

These estimated dates and measurements are recognized to be the best guess or calculation at the time of submission and may (be) change(d) over time as more remediation efforts are completed.

The OCD recognizes that proposed remediation measures may have to be minimally adjusted in accordance with the physical realities encountered during remediation. If the responsible party has any need to significantly deviate from the remediation plan proposed, then it should consult with the division to determine if another remediation plan submission is required.

Sante Fe Main Office
Phone: (505) 476-3441

General Information
Phone: (505) 629-6116

Online Phone Directory
<https://www.emnrd.nm.gov/ocd/contact-us>

State of New Mexico
Energy, Minerals and Natural Resources
Oil Conservation Division
1220 S. St Francis Dr.
Santa Fe, NM 87505

QUESTIONS, Page 4

Action 513096

QUESTIONS (continued)

Operator: CHEVRON U S A INC 6301 Deauville Blvd Midland, TX 79706	OGRID: 4323
	Action Number: 513096
	Action Type: [C-141] Remediation Closure Request C-141 (C-141-v-Closure)

QUESTIONS

Remediation Plan (continued)

Please answer all the questions that apply or are indicated. This information must be provided to the appropriate district office no later than 90 days after the release discovery date.

This remediation will (or is expected to) utilize the following processes to remediate / reduce contaminants:

(Select all answers below that apply.)

(Ex Situ) Excavation and off-site disposal (i.e. dig and haul, hydrovac, etc.)	Yes
Which OCD approved facility will be used for off-site disposal	fEEM0112342028 LEA LAND LANDFILL
OR which OCD approved well (API) will be used for off-site disposal	Not answered.
OR is the off-site disposal site, to be used, out-of-state	Not answered.
OR is the off-site disposal site, to be used, an NMED facility	Not answered.
(Ex Situ) Excavation and on-site remediation (i.e. On-Site Land Farms)	Not answered.
(In Situ) Soil Vapor Extraction	Not answered.
(In Situ) Chemical processing (i.e. Soil Shredding, Potassium Permanganate, etc.)	Not answered.
(In Situ) Biological processing (i.e. Microbes / Fertilizer, etc.)	Not answered.
(In Situ) Physical processing (i.e. Soil Washing, Gypsum, Disking, etc.)	Not answered.
Ground Water Abatement pursuant to 19.15.30 NMAC	Not answered.
OTHER (Non-listed remedial process)	Not answered.

Per Subsection B of 19.15.29.11 NMAC unless the site characterization report includes completed efforts at remediation, the report must include a proposed remediation plan in accordance with 19.15.29.12 NMAC, which includes the anticipated timelines for beginning and completing the remediation.

I hereby certify that the information given above is true and complete to the best of my knowledge and understand that pursuant to OCD rules and regulations all operators are required to report and/or file certain release notifications and perform corrective actions for releases which may endanger public health or the environment. The acceptance of a C-141 report by the OCD does not relieve the operator of liability should their operations have failed to adequately investigate and remediate contamination that pose a threat to groundwater, surface water, human health or the environment. In addition, OCD acceptance of a C-141 report does not relieve the operator of responsibility for compliance with any other federal, state, or local laws and/or regulations.

I hereby agree and sign off to the above statement	Name: Kennedy Lincoln Title: Environmental Specialist Email: kennedy.lincoln@chevron.com Date: 10/08/2025
--	---

The OCD recognizes that proposed remediation measures may have to be minimally adjusted in accordance with the physical realities encountered during remediation. If the responsible party has any need to significantly deviate from the remediation plan proposed, then it should consult with the division to determine if another remediation plan submission is required.

Sante Fe Main Office
Phone: (505) 476-3441

General Information
Phone: (505) 629-6116

Online Phone Directory
<https://www.emnrd.nm.gov/ocd/contact-us>

State of New Mexico
Energy, Minerals and Natural Resources
Oil Conservation Division
1220 S. St Francis Dr.
Santa Fe, NM 87505

QUESTIONS, Page 5

Action 513096

QUESTIONS (continued)

Operator: CHEVRON U S A INC 6301 Deauville Blvd Midland, TX 79706	OGRID: 4323
	Action Number: 513096
	Action Type: [C-141] Remediation Closure Request C-141 (C-141-v-Closure)

QUESTIONS

Deferral Requests Only	
<i>Only answer the questions in this group if seeking a deferral upon approval this submission. Each of the following items must be confirmed as part of any request for deferral of remediation.</i>	
Requesting a deferral of the remediation closure due date with the approval of this submission	No

Sante Fe Main Office
Phone: (505) 476-3441

General Information
Phone: (505) 629-6116

Online Phone Directory
<https://www.emnrd.nm.gov/ocd/contact-us>

State of New Mexico
Energy, Minerals and Natural Resources
Oil Conservation Division
1220 S. St Francis Dr.
Santa Fe, NM 87505

QUESTIONS, Page 6

Action 513096

QUESTIONS (continued)

Operator: CHEVRON U S A INC 6301 Deauville Blvd Midland, TX 79706	OGRID: 4323
	Action Number: 513096
	Action Type: [C-141] Remediation Closure Request C-141 (C-141-v-Closure)

QUESTIONS

Sampling Event Information	
Last sampling notification (C-141N) recorded	502105
Sampling date pursuant to Subparagraph (a) of Paragraph (1) of Subsection D of 19.15.29.12 NMAC	09/05/2025
What was the (estimated) number of samples that were to be gathered	17
What was the sampling surface area in square feet	3100

Remediation Closure Request

Only answer the questions in this group if seeking remediation closure for this release because all remediation steps have been completed.

Requesting a remediation closure approval with this submission	Yes
Have the lateral and vertical extents of contamination been fully delineated	Yes
Was this release entirely contained within a lined containment area	No
All areas reasonably needed for production or subsequent drilling operations have been stabilized, returned to the sites existing grade, and have a soil cover that prevents ponding of water, minimizing dust and erosion	Yes
What was the total surface area (in square feet) remediated	3031
What was the total volume (cubic yards) remediated	29
All areas not reasonably needed for production or subsequent drilling operations have been reclaimed to contain a minimum of four feet of non-waste contain earthen material with concentrations less than 600 mg/kg chlorides, 100 mg/kg TPH, 50 mg/kg BTEX, and 10 mg/kg Benzene	Yes
What was the total surface area (in square feet) reclaimed	0
What was the total volume (in cubic yards) reclaimed	0
Summarize any additional remediation activities not included by answers (above)	All contamination onsite was removed once equipment was removed. Groundwater >105'.

The responsible party must attach information demonstrating they have complied with all applicable closure requirements and any conditions or directives of the OCD. This demonstration should be in the form of a comprehensive report (in .pdf format) including a scaled site map, sampling diagrams, relevant field notes, photographs of any excavation prior to backfilling, laboratory data including chain of custody documents of final sampling, and a narrative of the remedial activities. Refer to 19.15.29.12 NMAC.

I hereby certify that the information given above is true and complete to the best of my knowledge and understand that pursuant to OCD rules and regulations all operators are required to report and/or file certain release notifications and perform corrective actions for releases which may endanger public health or the environment. The acceptance of a C-141 report by the OCD does not relieve the operator of liability should their operations have failed to adequately investigate and remediate contamination that pose a threat to groundwater, surface water, human health or the environment. In addition, OCD acceptance of a C-141 report does not relieve the operator of responsibility for compliance with any other federal, state, or local laws and/or regulations. The responsible party acknowledges they must substantially restore, reclaim, and re-vegetate the impacted surface area to the conditions that existed prior to the release or their final land use in accordance with 19.15.29.13 NMAC including notification to the OCD when reclamation and re-vegetation are complete.

I hereby agree and sign off to the above statement	Name: Kennedy Lincoln Title: Environmental Specialist Email: kennedy.lincoln@chevron.com Date: 10/08/2025
--	--

Sante Fe Main Office
Phone: (505) 476-3441

General Information
Phone: (505) 629-6116

Online Phone Directory
<https://www.emnrd.nm.gov/ocd/contact-us>

State of New Mexico
Energy, Minerals and Natural Resources
Oil Conservation Division
1220 S. St Francis Dr.
Santa Fe, NM 87505

QUESTIONS, Page 7

Action 513096

QUESTIONS (continued)

Operator: CHEVRON U S A INC 6301 Deauville Blvd Midland, TX 79706	OGRID: 4323
	Action Number: 513096
	Action Type: [C-141] Remediation Closure Request C-141 (C-141-v-Closure)

QUESTIONS

Reclamation Report	
<i>Only answer the questions in this group if all reclamation steps have been completed.</i>	
Requesting a reclamation approval with this submission	No

Sante Fe Main Office
Phone: (505) 476-3441

General Information
Phone: (505) 629-6116

Online Phone Directory
<https://www.emnrd.nm.gov/ocd/contact-us>

State of New Mexico
Energy, Minerals and Natural Resources
Oil Conservation Division
1220 S. St Francis Dr.
Santa Fe, NM 87505

CONDITIONS

Action 513096

CONDITIONS

Operator: CHEVRON U S A INC 6301 Deauville Blvd Midland, TX 79706	OGRID: 4323
	Action Number: 513096
	Action Type: [C-141] Remediation Closure Request C-141 (C-141-v-Closure)

CONDITIONS

Created By	Condition	Condition Date
scott.rodgers	This Remediation Closure Report is approved. Areas reasonably needed for production or subsequent drilling operations will need to be reclaimed and revegetated as soon as they are no longer reasonably needed. A report for reclamation and revegetation will need to be submitted and approved prior to this incident receiving the final status of "Restoration Complete".	11/20/2025