

***** LIQUID SPILLS - VOLUME CALCULATIONS *****

Location of Spill: Baish B #003 Date of Spill: 11/25/2024

If the leak/spill is associated with production equipment, i.e. - wellhead, stuffing box, flowline, tank battery, production vessel, transfer pump, or storage tank place an "X" here: ☒

Input Data:

If spill volumes from measurement, i.e. metering, tank volumes, etc.are known enter the volumes here: OIL: 200.0000 BBL WATER: 0.0000 BBL

If "known" spill volumes are given, input data for the following "Area Calculations" is optional. The above will override the calculated volumes.

Total Area Calculations						Standing Liquid Calculations							
Total Surface Area	width	length	wet soil depth	oil (%)		Standing Liquid Area	width	length	liquid depth	oil (%)			
Rectangle Area #1	54.00 ft	30	60.00 ft	X	3.00 in	0.00%	Rectangle Area #1	0.00 ft	X	0.00 ft	X	0.00 in	0.00%
Rectangle Area #2	0.00 ft	X	0.00 ft	X	0.00 in	0.00%	Rectangle Area #2	0.00 ft	X	0.00 ft	X	0.00 in	0.00%
Rectangle Area #3	0.00 ft	X	0.00 ft	X	0.00 in	0.00%	Rectangle Area #3	0.00 ft	X	0.00 ft	X	0.00 in	0.00%
Rectangle Area #4	0.00 ft	X	0.00 ft	X	0.00 in	0.00%	Rectangle Area #4	0.00 ft	X	0.00 ft	X	0.00 in	0.00%
Rectangle Area #5	0.00 ft	X	0.00 ft	X	0.00 in	0.00%	Rectangle Area #5	0.00 ft	X	0.00 ft	X	0.00 in	0.00%
Rectangle Area #6	0.00 ft	X	0.00 ft	X	0.00 in	0.00%	Rectangle Area #6	0.00 ft	X	0.00 ft	X	0.00 in	0.00%
Rectangle Area #7	0.00 ft	X	0.00 ft	X	0.00 in	0.00%	Rectangle Area #7	0.00 ft	X	0.00 ft	X	0.00 in	0.00%
Rectangle Area #8	0.00 ft	X	0.00 ft	X	0.00 in	0.00%	Rectangle Area #8	0.00 ft	X	0.00 ft	X	0.00 in	0.00%

production system leak - DAILY PRODUCTION DATA REQUIRED

Average Daily Production: Oil BBL Water BBL

Did leak occur before the separator?: ☒ YES ☐ N/A (place an "X")

Amount of Free Liquid Recovered: 180 BBL

Percentage of Oil in Free Liquid Recovered: 0.00% (percentage)

Liquid holding factor *: 0.14 gal per gal

Use the following when the spill wets the grains of the soil.
* sand = .08 gallon liquid per gallon volume of soil.
* gravelly (caliche) loam = .14 gallon liquid per gallon volume of soil.
* sandy clay loam soil = .14 gallon liquid per gallon volume of soil.
* clay loam = .16 gallon liquid per gallon volume of soil.

Use the following when the liquid completely fills the pore space of the soil:
Occurs when the spill soaked soil is contained by barriers, natural (or not).
* gravelly (caliche) loam = .25 gallon liquid per gallon volume of soil.
* sandy loam = .5 gallon liquid per gallon volume of soil.

ERROR - Recovered volume greater than spilled volume

Saturated Soil Volume Calculations:			Free Liquid Volume Calculations:		
Total Solid/Liquid Volume:	H2O	OIL	Total Free Liquid Volume:	H2O	OIL
	sq. ft.	cu. ft.	sq. ft.	cu. ft.	cu. ft.
Estimated Volumes Spilled			Estimated Production Volumes Lost		
Liquid in Soil:	20.2 BBL	0.0 BBL	Estimated Production Spilled:	0.0 BBL	200.0 BBL
Free Liquid:	0.0 BBL	0.0 BBL	Estimated Surface Damage		
Totals:	20.2 BBL	0.0 BBL	Surface Area:	3,240 sq. ft.	
			Surface Area:	.0744 acre	
Total Spill Liquid:	20.2 BBL	200.0 BBL	Estimated Weights, and Volumes		
Estimated oil recovered:	0.0 BBL	check - okay	Saturated Soil =	90,720 lbs	810 cu.ft.
Estimated water recovered:	180.0 BBL	Oil recovered as released as operator was on site as leak	Total Liquid =	220 BBL	9,248 gallon
					30 cu.yds.
					76,945 lbs



September 25, 2025

District Supervisor
Oil Conservation Division, District 1
1625 North French Drive
Hobbs, New Mexico 88240

**Re: Remediation Report and Closure Request
Maverick Permian LLC
Baish B #003 Stuffing Box Release
Unit Letter B, Section 22, Township 17 South, Range 32 East
Lea County, New Mexico
NMOCD Incident ID# nAPP2433126493**

Dear Sir or Madam,

Tetra Tech, Inc. (Tetra Tech) was contracted by Maverick Natural Resources (Maverick) to assess a spill that occurred at the Baish B #003 Stuffing Box Release, Unit Letter B, Section 22, Township 17 South, Range 32 East, in Lea County, New Mexico, at coordinates 32.825497, -103.752159°. The location and topographic map are shown in **Figure 1**.

BACKGROUND

On November 25, 2024, a contract line crew was performing maintenance on the Baish B #003 well to restore power to the Unit. Once power was restored, the unit was bump tested, which caused the stuffing box to release and blow out. During the initial response, approximately 205 barrels (bbls) of fluid were released, and 180 bbls of oil were recovered by vacuum truck. The five bbls of produced water that were released were not recovered. Tetra Tech reported the release to the New Mexico Oil Conservation Division (NMOCD) on November 26, 2024, and the NMOCD assigned Incident Number nAPP2433126493. **Figure 2** presents the release extents.

SITE CHARACTERIZATION

Receptors

Tetra Tech performed a site characterization for the release location. It did not identify any watercourses, sinkholes, playas, residences, schools, hospitals, institutions, churches, springs, private domestic water wells, wetlands, incorporated municipal boundaries, subsurface mines, or floodplains within the distances specified in 19.15.29.11 New Mexico Administrative Code (NMAC). Based on a review of the NMOCD Mapper, the site is in an area of low karst potential. The site characterization data is included in **Attachment 1**.

Depth to Groundwater

A search of the New Mexico Office of the State Engineer (NMOSE) and United States Geological Survey (USGS) groundwater databases was completed to determine the proximity of known water sources within a half-mile radius of the Site. On January 22, 2022, West Texas Water Well completed a depth-to-water boring under Point of Distribution (POD) number RA 13403 POD1 on behalf of Devon Energy Resources, approximately 1,250 feet north of the Site. The boring was advanced to 55 feet below ground surface (bgs) and did not identify groundwater. The boring was plugged with hydrated bentonite and drill cuttings on January 26, 2024.

Tetra Tech, Inc.

1500 CityWest Boulevard, Suite 1000, Houston, Texas 77042
Tel +1.832.251.5160 | tetratech.com/oga | tetratech.com

Remediation Report and Closure Request
Baish B #003 Stuffing Box Release
Incident ID# nAPP2433126493

Maverick Permian LLC
September 25, 2025

Wetlands

Readily available data were reviewed to determine the site's status regarding wetland designation or the existence of potential wetlands. The U.S. Fish and Wildlife Service (USFWS) National Wetlands Inventory (NWI) Wetlands Interactive Mapper and the New Mexico OpenEnviroMap were queried to determine if any potential wetlands are mapped near the remediation location. Based on the NWI and OpenEnviroMap review, the Site is not identified as having a mapped wetland within 300 feet of the Site.

Soils

According to the United States Department of Agriculture (USDA) Natural Resources Conservation Service (NRCS), the Site is mapped as having Kermit-Wink Complex, 0 to 3 percent slopes, which is classified as a fine sand soil type.

REGULATORY FRAMEWORK

Based on the release footprint location and in accordance with Subsection E of 19.15.29.12 NMAC, per 19.15.29.11 NMAC, the site characterization data were used to determine recommended remedial action levels for Benzene, Toluene, Ethylbenzene, and Xylene (BTEX) and total Petroleum Hydrocarbons (TPH) in soil.

Based on the site characterization, established depth to groundwater, and in accordance with Table 1 of 19.15.29.12 NMAC, the remediation RRALs for the Site are as follows:

Closure Criteria for Soils Impacted by a Release

Constituent	Remediation RRAL
Chloride	10,000 mg/kg
TPH (GRO+DRO+ORO)	2,500 mg/kg
TPH (DRO+ORO)	1,000 mg/kg
BTEX	50 mg/kg
Benzene	10 mg/kg

Additionally, in accordance with the New Mexico Oil Conservation District (NMOCD) guidance *Procedures for Implementation of the Spill Rule (19.15.29 NMAC)* (September 6, 2019), the following reclamation requirements for surface soils (0-4 feet bgs) are as follows:

Reclamation Requirements

Constituent	Remediation RRAL
Chloride	600 mg/kg
TPH (GRO+DRO+ORO)	100 mg/kg
BTEX	50 mg/kg
Benzene	10 mg/kg

Remediation Report and Closure Request
Baish B #003 Stuffing Box Release
Incident ID# nAPP2433126493

Maverick Permian LLC
September 25, 2025

REMEDIATION AND CONFIRMATION SAMPLING

Excavation activities commenced on May 21, 2025, and concluded on June 23, 2025. Maverick's subcontractor, SDR Enterprises (SDR), used heavy equipment to excavate impacted soil from the remediation area to a maximum depth of 4.5 feet bgs, as shown in **Figure 3**. Within the remediation area, to avoid potential contact by heavy equipment with pressurized lines, heavy equipment was maintained at least two feet away from pressurized lines, where hydro-excavation and hand-digging were employed.

McNabb excavated 2,832 cubic yards of contaminated soil from a 12,967-square-foot area and transported it to R360 Halfway Disposal and Landfill for off-site disposal. Photographs of the final excavation are provided in **Attachment 2**.

Confirmation Sampling Notification

On May 21, 2025, Tetra Tech notified the NMOCD of confirmation sampling through the submission of a C-141N Sampling Notification in the NMOCD Permitting portal for confirmation sampling performed on May 30, 2025. Sampling notification was conducted in accordance with 19.15.29.12(D)(1)(a) NMAC and the Energy, Minerals and Natural Resources Department (EMNRD) *Notice Process Updates re: Submissions of Form C-141 Release Notification and Corrective Actions* dated December 1, 2023.

Confirmation Sampling

Upon reaching the excavation's final lateral and vertical excavation extents, Tetra Tech collected 83 final confirmation samples, including 62 five-point composite floor samples and 21 five-point composite side wall samples from the excavated areas. The remediation excavation concluded as shown in **Figure 3** with a total area of 12,967 square feet and a sampling density of approximately one confirmation sample per 209 square feet.

Samples were submitted to Cardinal Laboratory in Hobbs, New Mexico, to analyze BTEX by Method 8021B, TPH by Method 8015M, and chloride by Method SM4500Cl-B. Laboratory analytical results for final confirmation samples reported concentrations of BTEX, TPH, and chloride as less than the respective Reclamation Requirements, demonstrating clean margins. Confirmation sample laboratory analytical results screened against Reclamation Requirements are summarized in **Table 1**, and laboratory analytical data packages, including chain of custody documentation, remediation confirmation sampling, are included in **Attachment 3**. Confirmation sampling locations and excavation extents are shown in **Figure 3**.

Excavation Backfill

On June 23, 2025, subsequent to the receipt of confirmation sample results, McNabb completed the backfilling of the excavated areas with 2,832 cubic yards of clean caliche. Photographic documentation showing the excavated areas and final grading after backfilling is provided in **Attachment 2**.

Reclamation and Revegetation

No impacted surface areas were present off the developed well pad or lease road; therefore, reclamation and revegetation were not conducted as part of this remediation. Reclamation and revegetation will be conducted in accordance with NMOCD and Bureau of Land Management (BLM) requirements at the end of the well pad's life, subsequent to well plugging and abandonment.

Remediation Report and Closure Request
Baish B #003 Stuffing Box Release
Incident ID# nAPP2433126493

Maverick Permian LLC
September 25, 2025

CONCLUSION

Based on the confirmation sampling results, the impacted soil within the release footprint with concentrations greater than RRALs or Reclamation Requirements, as appropriate, has been removed and properly disposed of offsite, the excavated area has been backfilled with clean material, and the surface of the well pad has been restored; therefore, Site remediation is complete. Reclamation and revegetation will be conducted at the end-of-life of the Baish B #003 well. If you have any questions concerning the remediation activities for the Site, please contact Chris Straub by phone at (737) 397-6243 or by email at chris.straub@tetrattech.com.

Sincerely,



Chris Straub
Project Manager
Tetra Tech, Inc.



Charles Terhune IV, P.G.
Program Manager
Tetra Tech, Inc.

cc: Mr. Bryce Wagoner, Maverick Permian LLC
Bureau of Land Management

Remediation Report and Closure Request
Baish B #003 Stuffing Box Release
Incident ID# nAPP2433126493

Maverick Permian LLC
September 25, 2025

LIST OF ATTACHMENTS

Figures

- Figure 1 – Site Location and Topographic Map
- Figure 2 – Approximate Release Extent and Site Assessment Map
- Figure 3 – Remediation Extents and Confirmation Sampling Map

Tables

- Table 1 – Summary of Analytical Results – Remediation Confirmation Sampling

Attachments

- Attachment 1 – Site Characterization Data
- Attachment 2 – Photographic Log
- Attachment 3 – Laboratory Data

Remediation Report and Closure Request
Baish B #003 Stuffing Box Release
Incident ID# nAPP2433126493

Maverick Permian LLC
September 25, 2025

FIGURES

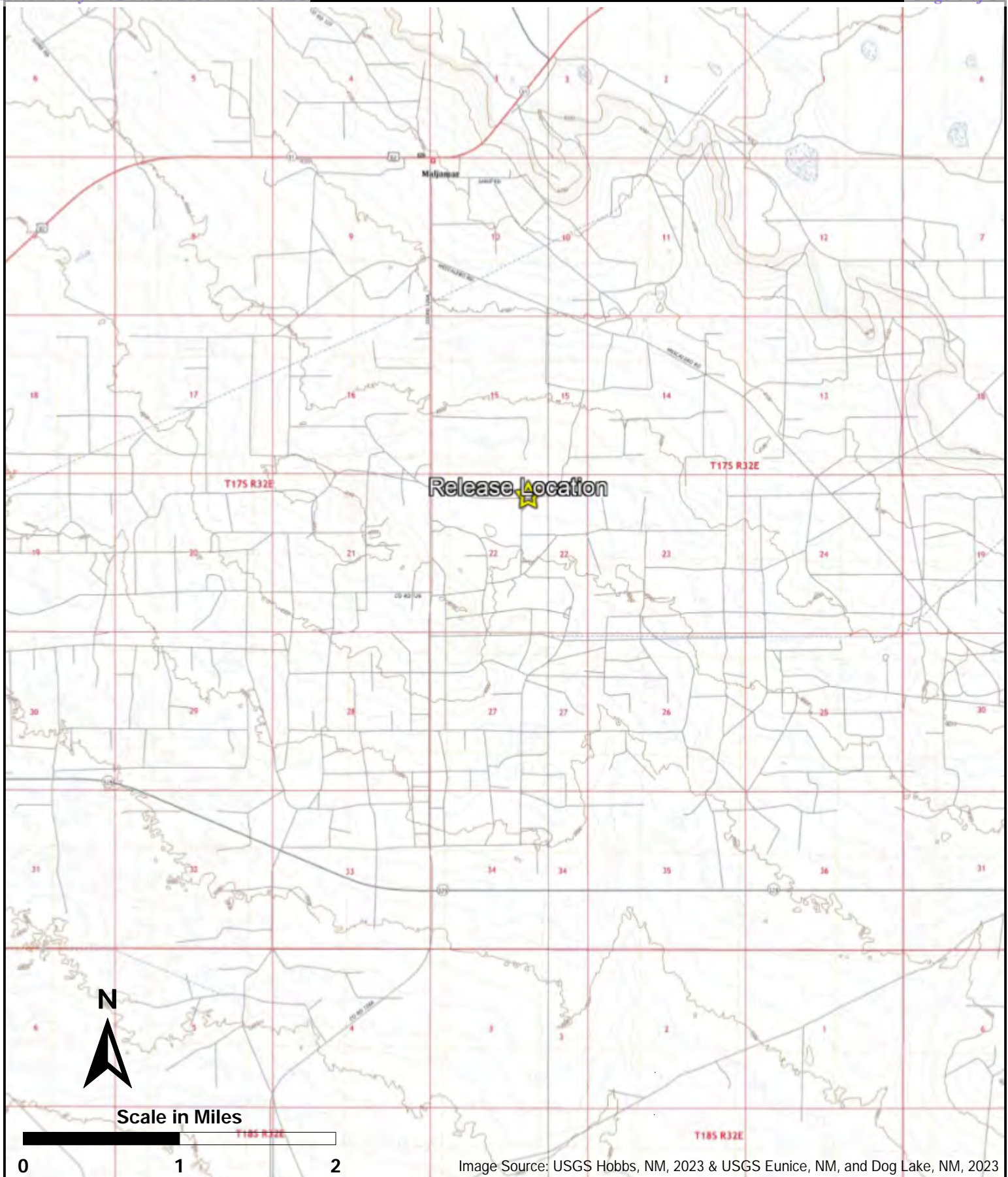
**TETRA TECH**

1500 CityWest Boulevard
Suite 1000
Houston, Texas 77042

MAVERICK PERMIAN, LLC
INCIDENT ID: NAPP2433126493
(32.825497°, -103.752159°)

Lea County, New Mexico
BAISH B #003 STUFFING BOX RELEASE
SITE LOCATION AND TOPOGRAPHIC MAP

PROJECT NO: 212C-MD-03871
DATE: SEP 08, 2025
DESIGNED BY: CHT

Figure
1

**TETRA TECH**

1500 CityWest Boulevard
Suite 1000
Houston, Texas 77042

MAVERICK PERMIAN, LLC
INCIDENT ID: NAPP2433126493
(32.825497°, -103.752159°)
Lea County, New Mexico
BAISH B #003 STUFFING BOX RELEASE
RELEASE EXTENT MAP

PROJECT NO: 212C-MD-03871
DATE: SEP 08, 2025
DESIGNED BY: CHT

Figure
2



TETRA TECH

1500 CityWest Boulevard
Suite 1000
Houston, Texas 77042

MAVERICK PERMIAN, LLC
INCIDENT ID: NAPP2433126493
(32.825497°, -103.752159°)
Lea County, New Mexico
**BAISH B #003 STUFFING BOX RELEASE
REMEDiation EXTENTS MAP**

PROJECT NO: 212C-MD-03871
DATE: SEP 08, 2025
DESIGNED BY: CHT

**Figure
3**

Remediation Report and Closure Request
Baish B #003 Stuffing Box Release
Incident ID# nAPP2433126493

Maverick Permian LLC
September 25, 2025

TABLES



TABLE 1
SUMMARY OF ANALYTICAL RESULTS
CONFIRMATION SAMPLING - INCIDENT nAPP2433126493
MAVERICK PERMIAN, LLC
BAISH B STUFFING BOX RELEASE
LEA COUNTY, NEW MEXICO

Sample ID	Sample Date	Sample Depth	Chloride ¹		BTEx ²										TPH ³							
					Benzene		Toluene		Ethylbenzene		Total Xylenes		Total BTEx		GRO		DRO		EXT DRO		Total TPH (GRO+DRO+EXT DRO)	
															C ₆ - C ₁₀		> C ₁₀ - C ₂₈		> C ₂₈ - C ₃₆			
		feet bgs	mg/kg	Q	mg/kg	Q	mg/kg	Q	mg/kg	Q	mg/kg	Q	mg/kg	Q	mg/kg	Q	mg/kg	Q	mg/kg	Q	mg/kg	
RRALs (Table I 19.15.29.12 NMAC)			600		10								50								100	
BH 1 (4')	6/20/2025	4.0-4.5	16		<0.050		<0.050		<0.050		<0.150		<0.300		<10.0		<10.0		<10.0		-	
BH 2 (4')	6/20/2025	4.0-4.5	16		<0.050		<0.050		<0.050		<0.150		<0.300		<10.0		<10.0		<10.0		-	
BH 3 (4')	6/20/2025	4.0-4.5	368		<0.050		<0.050		<0.050		<0.150		<0.300		<10.0		58		<10.0		58	
BH 4 (4')	6/20/2025	4.0-4.5	80		<0.050		<0.050		<0.050		<0.150		<0.300		<10.0		84		10		94	
BH 5 (4')	6/20/2025	4.0-4.5	400		<0.050		<0.050		<0.050		<0.150		<0.300		<10.0		<10.0		<10.0		-	
BH 6 (4')	6/20/2025	4.0-4.5	304		<0.050		<0.050		<0.050		<0.150		<0.300		<10.0		<10.0		<10.0		-	
BH 7 (4')	6/20/2025	4.0-4.5	32		<0.050		<0.050		<0.050		<0.150		<0.300		<10.0		<10.0		<10.0		-	
BH 8 (4')	6/20/2025	4.0-4.5	128		<0.050		<0.050		<0.050		<0.150		<0.300		<10.0		<10.0		<10.0		-	
BH 9 (4')	6/20/2025	4.0-4.5	480		<0.050		<0.050		<0.050		<0.150		<0.300		<10.0		<10.0		<10.0		-	
BH 10 (4')	6/20/2025	4.0-4.5	64		<0.050		<0.050		<0.050		<0.150		<0.300		<10.0		<10.0		<10.0		-	
BH 11 4'	6/18/2025	4.0-4.5	400		<0.050		<0.050		<0.050		<0.150		<0.300		<10.0		<10.0		<10.0		-	
BH 12 4'	6/18/2025	4.0-4.5	80		<0.050		<0.050		<0.050		<0.150		<0.300		<10.0		42		<10.0		42	
BH 13 4'	6/18/2025	4.0-4.5	288		<0.050		<0.050		<0.050		<0.150		<0.300		<10.0		<10.0		<10.0		-	
BH 14 4'	6/18/2025	4.0-4.5	48		<0.050		<0.050		<0.050		<0.150		<0.300		<10.0		<10.0		<10.0		-	
BH 15 4'	6/18/2025	4.0-4.5	128		<0.050		<0.050		<0.050		<0.150		<0.300		<10.0		<10.0		<10.0		-	
BH 16 4'	6/18/2025	4.0-4.5	32		<0.050		<0.050		<0.050		<0.150		<0.300		<10.0		<10.0		<10.0		-	
BH 17 4'	6/18/2025	4.0-4.5	688		<0.050		<0.050		<0.050		<0.150		<0.300		<10.0		<10.0		<10.0		-	
BH 17 (4.5')	6/24/2025	4.5-5.0	<16.0		<0.050		<0.050		<0.050		<0.150		<0.300		<10.0		<10.0		<10.0		-	
BH 18 4'	6/18/2025	4.0-4.5	288		<0.050		<0.050		<0.050		<0.150		<0.300		<10.0		33		10		43	
BH 19 4'	6/18/2025	4.0-4.5	592		<0.050		<0.050		<0.050		<0.150		<0.300		<10.0		<10.0		<10.0		-	
BH 20 4'	6/18/2025	4.0-4.5	160		<0.050		<0.050		<0.050		<0.150		<0.300		<10.0		<10.0		<10.0		-	
BH 21 4'	6/18/2025	4.0-4.5	48		<0.050		<0.050		<0.050		<0.150		<0.300		<10.0		<10.0		<10.0		-	
BH 22 4'	6/18/2025	4.0-4.5	224		<0.050		<0.050		<0.050		<0.150		<0.300		<10.0		108		28		136	
BH 22 (4.5')	6/24/2025	4.5-5.0	<16.0		<0.050		<0.050		<0.050		<0.150		<0.300		<10.0		<10.0		<10.0		-	
BH 23 4'	6/18/2025	4.0-4.5	48		<0.050		<0.050		<0.050		<0.150		<0.300		<10.0		<10.0		<10.0		-	
BH 24 4'	6/18/2025	4.0-4.5	832		<0.050		<0.050		<0.050		<0.150		<0.300		<10.0		<10.0		<10.0		-	
BH 24 (4.5')	6/24/2025	4.5-5.0	<16.0		<0.050		<0.050		<0.050		<0.150		<0.300		<10.0		<10.0		<10.0		-	
BH 25 4'	6/18/2025	4.0-4.5	336		<0.050		<0.050		<0.050		<0.150		<0.300		<10.0		11		<10.0		11	
BH 26 4'	6/18/2025	4.0-4.5	464		<0.050		<0.050		<0.050		<0.150		<0.300		<10.0		<10.0		<10.0		-	
BH 27 4'	6/18/2025	4.0-4.5	32		<0.050		<0.050		<0.050		<0.150		<0.300		<10.0		<10.0		<10.0		-	
BH 28 4'	6/18/2025	4.0-4.5	304		<0.050		<0.050		<0.050		<0.150		<0.300		<10.0		<10.0		<10.0		-	
BH 29 4'	6/18/2025	4.0-4.5	96		<0.050		<0.050		<0.050		<0.150		<0.300		<10.0		<10.0		<10.0		-	
BH 30 4'	6/18/2025	4.0-4.5	128		<0.050		<0.050		<0.050		<0.150		<0.300		<10.0		<10.0		<10.0		-	
BH 31 4'	6/18/2025	4.0-4.5	224		<0.050		<0.050		<0.050		<0.150		<0.300		<10.0		<10.0		<10.0		-	
BH 32 (4')	6/3/2025	4.0-4.5	144		<0.050		<0.050		<0.050		<0.150		<0.300		<10.0		28		24		52	
BH 33 4'	6/18/2025	4.0-4.5	96		<0.050		<0.050		<0.050		<0.150		<0.300		<10.0		<10.0		<10.0		-	
BH 34 (4')	6/3/2025	4.0-4.5	96		<0.050		<0.050		<0.050		<0.150		<0.300		<10.0		219		176		395	
BH 34 (4.5')	6/19/2025	4.5-5.0	16		<0.050		<0.050		<0.050		<0.150		<0.300		<10.0		<10.0		<10.0		-	
BH 35 (4')	6/3/2025	4.0-4.5	32		<0.050		<0.050		<0.050		<0.150		<0.300		<10.0		<10.0		<10.0		-	
BH 36 (4')	6/3/2025	4.0-4.5	32		<0.050		<0.050		<0.050		<0.150		<0.300		<10.0		<10.0		<10.0		-	
BH 37 (4')	6/3/2025	4.0-4.5	32		<0.050		<0.050		<0.050		<0.150		<0.300		<10.0		<10.0		<10.0		-	
BH 38 (4')	6/3/2025	4.0-4.5	32		<0.050		<0.050		<0.050		<0.150		<0.300		<10.0		<10.0		<10.0		-	
BH 39	6/3/2025	4.0-4.5	80		<0.050		<0.050		<0.050		<0.150		<0.300		<10.0		69		32		101	
BH 39 (4.5')	6/19/2025	4.5-5.0	16		<0.050		<0.050		<0.050		<0.150		<0.300		<10.0		<10.0		<10.0		-	
BH 41 (4')	6/3/2025	4.0-4.5	16		<0.050		<0.050		<0.050		<0.150		<0.300		<10.0		<10.0		<10.0		-	



TABLE 1
SUMMARY OF ANALYTICAL RESULTS
CONFIRMATION SAMPLING - INCIDENT nAPP2433126493
MAVERICK PERMIAN, LLC
BAISH B STUFFING BOX RELEASE
LEA COUNTY, NEW MEXICO

Sample ID	Sample Date	Sample Depth	Chloride ¹		BTEX ²										TPH ³						
					Benzene		Toluene		Ethylbenzene		Total Xylenes		Total BTEX		GRO		DRO		EXT DRO		Total TPH (GRO+DRO+EXT DRO)
		feet bgs	mg/kg	Q	mg/kg	Q	mg/kg	Q	mg/kg	Q	mg/kg	Q	mg/kg	Q	mg/kg	Q	mg/kg	Q	mg/kg	Q	mg/kg
RRALs (Table I 19.15.29.12 NMAC)			600		10							50								100	
BH 42 (4')	6/3/2025	4.0-4.5	112		<0.050		<0.050		<0.050		<0.150		<0.300		<10.0		830		210		1,040
BH 42 (4.5')	6/19/2025	4.5-5.0	16		<0.050		<0.050		<0.050		<0.150		<0.300		<10.0		<10.0		<10.0		-
BH 43 (4')	6/3/2025	4.0-4.5	144		<0.050		<0.050		<0.050		<0.150		<0.300		<10.0		210		97.6		307.6
BH 43 (4.5')	6/19/2025	4.5-5.0	16		<0.050		<0.050		<0.050		<0.150		<0.300		<10.0		<10.0		<10.0		-
BH 44 (4')	6/3/2025	4.0-4.5	48		<0.050		<0.050		<0.050		<0.150		<0.300		<10.0		<10.0		<10.0		-
BH 45 (4')	6/3/2025	4.0-4.5	160		<0.050		<0.050		<0.050		<0.150		<0.300		<10.0		49.2		18.5		67.7
BH 47 (4')	6/3/2025	4.0-4.5	176		<0.050		<0.050		<0.050		<0.150		<0.300		<10.0		31.4		10.7		42.1
BH 48 (4')	6/3/2025	4.0-4.5	16		<0.050		<0.050		<0.050		<0.150		<0.300		<10.0		<10.0		<10.0		-
BH 49 (4')	6/3/2025	4.0-4.5	32		<0.050		<0.050		<0.050		<0.150		<0.300		<10.0		10		<10.0		10
BH 50 (4')	6/3/2025	4.0-4.5	64		<0.050		<0.050		<0.050		<0.150		<0.300		<10.0		<10.0		<10.0		-
BH 51 (4')	6/3/2025	4.0-4.5	272		<0.050		<0.050		<0.050		<0.150		<0.300		<10.0		312		62.3		374.3
BH 51 (4.5')	6/19/2025	4.5-5.0	16		<0.050		<0.050		<0.050		<0.150		<0.300		<10.0		<10.0		<10.0		-
BH 53 (4')	6/3/2025	4.0-4.5	112		<0.050		<0.050		<0.050		<0.150		<0.300		<10.0		82.4		61.9		144
BH 53 (4.5')	6/19/2025	4.5-5.0	16		<0.050		<0.050		<0.050		<0.150		<0.300		<10.0		<10.0		<10.0		-
BH 54 (4')	6/3/2025	4.0-4.5	176		<0.050		<0.050		<0.050		<0.150		<0.300		<10.0		307		118		425
BH 54 (4.5')	6/24/2025	4.5-5.0	<16.0		<0.050		<0.050		<0.050		<0.150		<0.300		<10.0		<10.0		<10.0		-
BH 55 (4')	6/3/2025	4.0-4.5	48		<0.050		<0.050		<0.050		<0.150		<0.300		<10.0		19.4		<10.0		19.4
BH 56 (4.5')	6/24/2025	4.5-5.0	<16.0		<0.050		<0.050		<0.050		<0.150		<0.300		<10.0		<10.0		<10.0		-
BH 57 (4')	6/3/2025	4.0-4.5	48		<0.050		<0.050		<0.050		<0.150		<0.300		<10.0		18		<10.0		18
BH 58 (4')	6/3/2025	4.0-4.5	96		<0.050		<0.050		<0.050		<0.150		<0.300		<10.0		18.4		<10.0		18.4
BH 59 (4')	6/3/2025	4.0-4.5	80		<0.050		<0.050		<0.050		<0.150		<0.300		<10.0		11.1		<10.0		11.1
BH 60 (4.5')	6/24/2025	4.5-5.0	<16.0		<0.050		<0.050		<0.050		<0.150		<0.300		<10.0		<10.0		<10.0		-
BH 61 (4.5')	6/24/2025	4.5-5.0	<16.0		<0.050		<0.050		<0.050		<0.150		<0.300		<10.0		<10.0		<10.0		-
BH 62 (4.5')	6/24/2025	4.5-5.0	<16.0		<0.050		<0.050		<0.050		<0.150		<0.300		<10.0		<10.0		<10.0		-
SW 1	6/20/2025	0.0-4.0	112		<0.050		<0.050		<0.050		<0.150		<0.300		<10.0		<10.0		<10.0		-
SW 2	6/20/2025	0.0-4.0	48		<0.050		<0.050		<0.050		<0.150		<0.300		<10.0		<10.0		<10.0		-
SW 3	6/18/2025	0.0-4.0	32		<0.050		<0.050		<0.050		<0.150		<0.300		<10.0		<10.0		<10.0		-
SW 4	6/18/2025	0.0-4.0	144		<0.050		<0.050		<0.050		<0.150		<0.300		<10.0		28.1		23.4		51.5
SW 5	6/18/2025	0.0-4.0	32		<0.050		<0.050		<0.050		<0.150		<0.300		<10.0		<10.0		<10.0		-
SW 6	6/3/2025	0.0-5.0	64		<0.050		<0.050		<0.050		<0.150		<0.300		<10.0		<10.0		<10.0		-
SW 7	6/3/2025	0.0-4.0	32		<0.050		<0.050		<0.050		<0.150		<0.300		<10.0		<10.0		<10.0		-
SW 8	6/3/2025	0.0-4.0	32		<0.050		<0.050		<0.050		<0.150		<0.300		<10.0		<10.0		<10.0		-
SW 9	6/3/2025	0.0-4.0	32		<0.050		<0.050		<0.050		<0.150		<0.300		<10.0		<10.0		<10.0		-
SW 10	6/3/2025	0.0-5.0	256		<0.050		<0.050		<0.050		<0.150		<0.300		<10.0		282		228		510
SW 10	6/19/2025	0.0-5.0	16		<0.050		<0.050		<0.050		<0.150		<0.300		<10.0		<10.0		<10.0		-
SW 11	6/3/2025	0.0-4.0	64		<0.050		<0.050		<0.050		<0.150		<0.300		<10.0		<10.0		<10.0		-
SW 12	6/3/2025	0.0-4.0	16		<0.050		<0.050		<0.050		<0.150		<0.300		<10.0		<10.0		<10.0		-
SW 13	6/3/2025	0.0-4.0	32		<0.050		<0.050		<0.050		<0.150		<0.300		<10.0		<10.0		<10.0		-
SW 14	6/3/2025	0.0-4.0	80		<0.050		<0.050		<0.050		<0.150		<0.300		<10.0		102		49.3		151.3
SW 14	6/19/2025	0.0-4.0	16		<0.050		<0.050		<0.050		<0.150		<0.300		<10.0		<10.0		<10.0		-
SW 15	6/3/2025	0.0-4.0	160		<0.050		<0.050		<0.050		<0.150		<0.300		<10.0		<10.0		<10.0		-
SW 16	6/18/2025	0.0-4.0	48		<0.050		<0.050		<0.050		<0.150		<0.300		<10.0		47.9		48.4		96.3
SW 17	6/18/2025	0.0-4.0	352		<0.050		<0.050		<0.050		<0.150		<0.300		<10.0		<10.0		<10.0		-
SW 18	6/18/2025	0.0-4.0	48		<0.050		<0.050		<0.050		<0.150		<0.300		<10.0		<10.0		<10.0		-
SW 19	6/20/2025	0.0-4.0	464		<0.050		<0.050		<0.050		<0.150		<0.300		<10.0		<10.0		<10.0		-



TABLE 1
SUMMARY OF ANALYTICAL RESULTS
CONFIRMATION SAMPLING - INCIDENT nAPP2433126493
MAVERICK PERMIAN, LLC
BAISH B STUFFING BOX RELEASE
LEA COUNTY, NEW MEXICO

Sample ID	Sample Date	Sample Depth	Chloride ¹		BTEX ²										TPH ³							
					Benzene		Toluene		Ethylbenzene		Total Xylenes		Total BTEX		GRO		DRO		EXT DRO		Total TPH (GRO+DRO+EXT DRO)	
		feet bgs		mg/kg	Q	mg/kg	Q	mg/kg	Q	mg/kg	Q	mg/kg	Q	mg/kg	Q	mg/kg	Q	mg/kg	Q	mg/kg	Q	
RRALs (Table I 19.15.29.12 NMAC)			600		10							50								100		
SW 20	6/20/2025	0.0-4.0	368		<0.050		<0.050		<0.050		<0.150		<0.300		<10.0		<10.0		<10.0	-		
SW 21	6/24/2025	0.0-5.0	16		<0.050		<0.050		<0.050		<0.150		<0.300		<10.0		<10.0		<10.0	-		

NOTES:

bgs: Below ground surface

mg/kg: Milligrams per kilogram

TPH: Total Petroleum Hydrocarbons

GRO: Gasoline Range Organics

DRO: Diesel Range Organics

ORO: Oil Range Organics

1: Method SM4500Cl-B

2: Method 8021B

3: Method 8015M

Bold and highlighted values indicate exceedance of Table I 19.15.29.12 NMAC.**Areas have been laterally or vertically overexcavated and resampled**

Remediation Report and Closure Request
Baish B #003 Stuffing Box Release
Incident ID# nAPP2433126493

Maverick Permian LLC
September 25, 2025

ATTACHMENT 1 – SITE CHARACTERIZATION DATA

Baish B OCD Well Locations



9/9/2025, 12:50:43 PM

Wells - Large Scale Karst Occurrence Potential PLSS First Division

- Oil, Active Low
- Oil, Cancelled PLSS Second Division

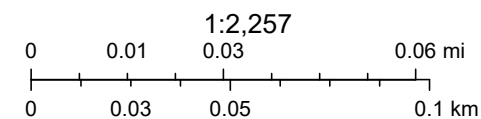

BLM, OCD, New Mexico Tech, Maxar, Microsoft, USGS, OCD, Esri, HERE, Garmin, IPC, NM OSE, BLM

New Mexico Oil Conservation Division

Baish B OSE POD Locations Map

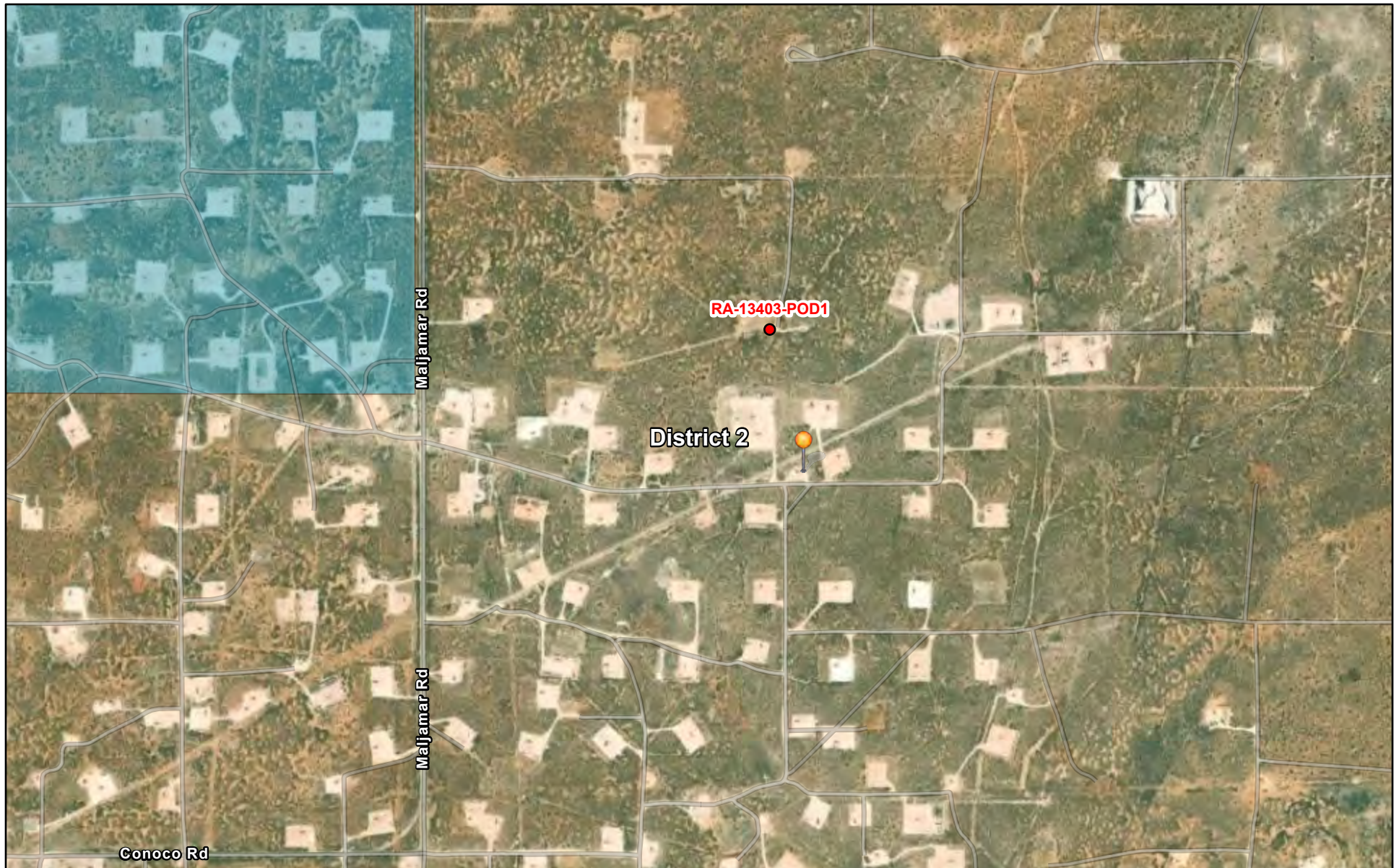

9/9/2025, 1:02:30 PM

GIS WATERS PODs

● Plugged

□ OSE District Boundary

New Mexico State Trust Lands

■ Both Estates

World Imagery

Low Resolution 15m Imagery

High Resolution 60cm Imagery

High Resolution 30cm Imagery

Citations

4.8m Resolution Metadata

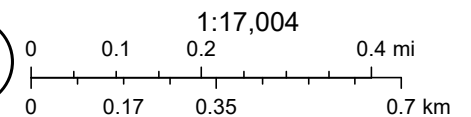

Sources: Esri, TomTom, Garmin, FAO, NOAA, USGS, (c) OpenStreetMap contributors, and the GIS User Community, Maxar



New Mexico Office of the State Engineer

Water Column/Average Depth to Water

No report data available.

Basin/County Search:

Basin: L

County: LE

UTM Filters (in meters):

Easting: 616815.149

Northing: 3632635.274

Radius: 800

* UTM location was derived from PLSS - see Help

The data is furnished by the NMOSE/ISC and is accepted by the recipient with the expressed understanding that the OSE/ISC make no warranties, expressed or implied, concerning the accuracy, completeness, reliability, usability, or suitability for any particular purpose of the data.



WELL RECORD & LOG

OFFICE OF THE STATE ENGINEER

www.ose.state.nm.us

1. GENERAL AND WELL LOCATION	OSE POD NO. (WELL NO.) RA-13403-POD1		WELL TAG ID NO.		OSE FILE NO(S). RA-13403			
	WELL OWNER NAME(S) DEVON ENERGY RESOURCES				PHONE (OPTIONAL) 405-318-4697			
	WELL OWNER MAILING ADDRESS 205 E BENDER ROAD # 150				CITY HOBBS			
					STATE NM			
					ZIP 88240			
WELL LOCATION (FROM GPS)	DEGREES LATITUDE		MINUTES 32	SECONDS 44.0256	N	* ACCURACY REQUIRED: ONE TENTH OF A SECOND		
	LONGITUDE		-103	45	10.5768	W	* DATUM REQUIRED: WGS 84	
DESCRIPTION RELATING WELL LOCATION TO STREET ADDRESS AND COMMON LANDMARKS – PLSS (SECTION, TOWNSHIP, RANGE) WHERE AVAILABLE LYNX FEDERAL # 001								
2. DRILLING & CASING INFORMATION	LICENSE NO. WD-1184		NAME OF LICENSED DRILLER RUSSELL SOUTHERLAND			NAME OF WELL DRILLING COMPANY WEST TEXAS WATER WELL SERVICE		
	DRILLING STARTED 1/22/2024		DRILLING ENDED 1/22/2024		DEPTH OF COMPLETED WELL (FT)		BORE HOLE DEPTH (FT) 55	
	COMPLETED WELL IS:		<input type="checkbox"/> ARTESIAN <input checked="" type="checkbox"/> DRY HOLE <input type="checkbox"/> SHALLOW (UNCONFINED)				DEPTH WATER FIRST ENCOUNTERED (FT)	
	DRILLING FLUID:		<input checked="" type="checkbox"/> AIR <input type="checkbox"/> MUD				STATIC WATER LEVEL IN COMPLETED WELL (FT) N/A	
	DRILLING METHOD:		<input checked="" type="checkbox"/> ROTARY <input type="checkbox"/> HAMMER <input type="checkbox"/> CABLE TOOL <input type="checkbox"/> OTHER – SPECIFY:					
	DEPTH (feet bgl)		BORE HOLE DIAM (inches)	CASING MATERIAL AND/OR GRADE (include each casing string, and note sections of screen)	CASING CONNECTION TYPE (add coupling diameter)	CASING INSIDE DIAM. (inches)	CASING WALL THICKNESS (inches)	SLOT SIZE (inches)
	FROM	TO						
			NO CASING IN HOLE					
3. ANNULAR MATERIAL	DEPTH (feet bgl)		BORE HOLE DIAM. (inches)	LIST ANNULAR SEAL MATERIAL AND GRAVEL PACK SIZE-RANGE BY INTERVAL	AMOUNT (cubic feet)	METHOD OF PLACEMENT		
	FROM	TO						
			N/A					

FOR OSE INTERNAL USE

WR-20 WELL RECORD & LOG (Version 04/30/19)

FILE NO.	RA-13403	POD NO.	1	TRN NO.	753938
LOCATION	17S. 32E. 15. 334	WELL TAG ID NO.		PAGE 1 OF 2	



PLUGGING RECORD



NOTE: A Well Plugging Plan of Operations shall be approved by the State Engineer prior to plugging - 19.27.4 NMAC

I. GENERAL / WELL OWNERSHIP:

State Engineer Well Number: RA-13403-POD1

Well owner: DEVON ENERGY RESOURCES

Phone No.: 405-318-4697

Mailing address: 205 E BENDER ROAD # 150

City: HOBBS State: NEW MEXICO Zip code: 88240

II. WELL PLUGGING INFORMATION:

- 1) Name of well drilling company that plugged well: WEST TEXAS WATER WELL SERVICE
- 2) New Mexico Well Driller License No.: WD-1184 Expiration Date: 10/2024
- 3) Well plugging activities were supervised by the following well driller(s)/rig supervisor(s): RUSSELL SOUTHERLAND
- 4) Date well plugging began: 01/26/2024 Date well plugging concluded: 01/26/2024
- 5) GPS Well Location: Latitude: 32 deg, 49 min, 44.0256 sec
Longitude: -103 deg, 45 min, 10.5768 sec, WGS 84
- 6) Depth of well confirmed at initiation of plugging as: 55 ft below ground level (bgl),
by the following manner: _____
- 7) Static water level measured at initiation of plugging: N/A ft bgl
- 8) Date well plugging plan of operations was approved by the State Engineer: 12/08/2023
- 9) Were all plugging activities consistent with an approved plugging plan? YES If not, please describe differences between the approved plugging plan and the well as it was plugged (attach additional pages as needed):

- For each interval plugged, describe within the following columns:**

[illegible]

USE OF FEB 5 2024 PM 2:07

MULTIPLY		BY	AND OBTAIN	
cubic feet	x	7.4805	=	gallons
cubic yards	x	201.97	=	gallons

I, RUSSELL SOUTHERLAND, say that I am familiar with the rules of the Office of the State Engineer pertaining to the plugging of wells and that each and all of the statements in this Plugging Record and attachments are true to the best of my knowledge and belief.

Signature of Well Driller

1/31/2024

Date _____

National Flood Hazard Layer FIRMette



103°45'26"W 32°49'47"N



0 250 500 1,000 1,500 2,000 Feet

1:6,000

103°44'48"W 32°49'17"N

Released to Imaging: 12/3/2025 9:38:32 AM

Basemap Imagery Source: USGS National Map 2023

Legend

SEE FIS REPORT FOR DETAILED LEGEND AND INDEX MAP FOR FIRM PANEL LAYOUT

SPECIAL FLOOD HAZARD AREAS		Without Base Flood Elevation (BFE) Zone A, V, A99
		With BFE or Depth Zone AE, AO, AH, VE, AR
		Regulatory Floodway
OTHER AREAS OF FLOOD HAZARD		0.2% Annual Chance Flood Hazard, Areas of 1% annual chance flood with average depth less than one foot or with drainage areas of less than one square mile Zone X
		Future Conditions 1% Annual Chance Flood Hazard Zone X
		Area with Reduced Flood Risk due to Levee. See Notes. Zone X
		Area with Flood Risk due to Levee Zone D
OTHER AREAS		NO SCREEN Area of Minimal Flood Hazard Zone X
		Effective LOMRs
GENERAL STRUCTURES		Area of Undetermined Flood Hazard Zone D
		Channel, Culvert, or Storm Sewer
OTHER FEATURES		Levee, Dike, or Floodwall
		Cross Sections with 1% Annual Chance Water Surface Elevation
OTHER FEATURES		Coastal Transect
		Base Flood Elevation Line (BFE)
OTHER FEATURES		Limit of Study
		Jurisdiction Boundary
OTHER FEATURES		Coastal Transect Baseline
		Profile Baseline
OTHER FEATURES		Hydrographic Feature
		Digital Data Available
MAP PANELS		No Digital Data Available
		Unmapped



The pin displayed on the map is an approximate point selected by the user and does not represent an authoritative property location.

This map complies with FEMA's standards for the use of digital flood maps if it is not void as described below. The basemap shown complies with FEMA's basemap accuracy standards

The flood hazard information is derived directly from the authoritative NFHL web services provided by FEMA. This map was exported on 9/9/2025 at 7:01 PM and does not reflect changes or amendments subsequent to this date and time. The NFHL and effective information may change or become superseded by new data over time.

This map image is void if the one or more of the following map elements do not appear: basemap imagery, flood zone labels, legend, scale bar, map creation date, community identifiers, FIRM panel number, and FIRM effective date. Map images for unmapped and unmodernized areas cannot be used for regulatory purposes.

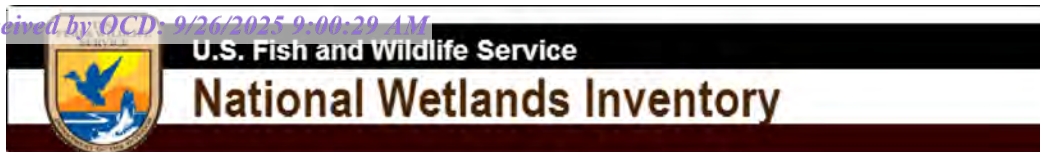

Baish B Wetlands Mapper



September 9, 2025

Wetlands

- Estuarine and Marine Deepwater
- Estuarine and Marine Wetland

- Freshwater Emergent Wetland
- Freshwater Forested/Shrub Wetland
- Freshwater Pond

- Lake
- Other
- Riverine

This map is for general reference only. The US Fish and Wildlife Service is not responsible for the accuracy or currentness of the base data shown on this map. All wetlands related data should be used in accordance with the layer metadata found on the Wetlands Mapper web site.

Soil Map—Lea County, New Mexico
(Baish B Soil Mapper)

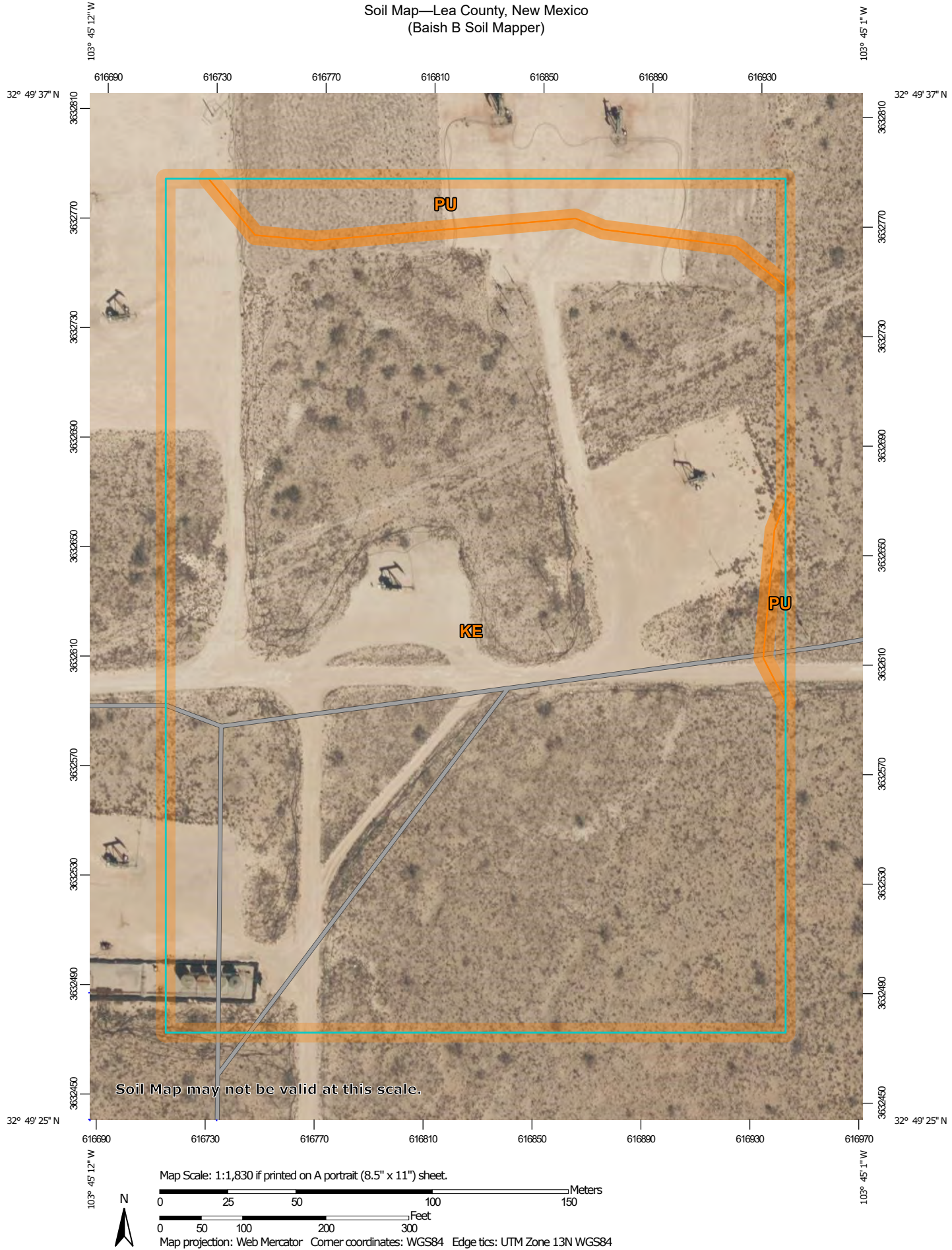

Natural Resources
Conservation Service

Web Soil Survey
National Cooperative Soil Survey

9/9/2025
Page 1 of 3

Soil Map—Lea County, New Mexico
(Baish B Soil Mapper)

MAP LEGEND

Area of Interest (AOI)

 Area of Interest (AOI)

Soils

 Soil Map Unit Polygons

 Soil Map Unit Lines

 Soil Map Unit Points

Special Point Features



Blowout



Borrow Pit



Clay Spot



Closed Depression



Gravel Pit



Gravelly Spot



Landfill



Lava Flow



Marsh or swamp



Mine or Quarry



Miscellaneous Water



Perennial Water



Rock Outcrop



Saline Spot



Sandy Spot



Severely Eroded Spot



Sinkhole



Slide or Slip



Sodic Spot



Spoil Area



Stony Spot



Very Stony Spot



Wet Spot



Other



Special Line Features

Water Features



Streams and Canals

Transportation



Rails



Interstate Highways



US Routes



Major Roads



Local Roads

Background



Aerial Photography

MAP INFORMATION

The soil surveys that comprise your AOI were mapped at 1:20,000.

Warning: Soil Map may not be valid at this scale.

Enlargement of maps beyond the scale of mapping can cause misunderstanding of the detail of mapping and accuracy of soil line placement. The maps do not show the small areas of contrasting soils that could have been shown at a more detailed scale.

Please rely on the bar scale on each map sheet for map measurements.

Source of Map: Natural Resources Conservation Service

Web Soil Survey URL:

Coordinate System: Web Mercator (EPSG:3857)

Maps from the Web Soil Survey are based on the Web Mercator projection, which preserves direction and shape but distorts distance and area. A projection that preserves area, such as the Albers equal-area conic projection, should be used if more accurate calculations of distance or area are required.

This product is generated from the USDA-NRCS certified data as of the version date(s) listed below.

Soil Survey Area: Lea County, New Mexico

Survey Area Data: Version 21, Sep 3, 2024

Soil map units are labeled (as space allows) for map scales 1:50,000 or larger.

Date(s) aerial images were photographed: Feb 7, 2020—May 12, 2020

The orthophoto or other base map on which the soil lines were compiled and digitized probably differs from the background imagery displayed on these maps. As a result, some minor shifting of map unit boundaries may be evident.



Map Unit Legend

Map Unit Symbol	Map Unit Name	Acres in AOI	Percent of AOI
KE	Kermit-Wink complex, 0 to 3 percent slopes	16.5	93.5%
PU	Pyote and Maljamar fine sands	1.1	6.5%
Totals for Area of Interest		17.6	100.0%

Map Unit Description: Kermit-Wink complex, 0 to 3 percent slopes---Lea County, New Mexico

Lea County, New Mexico

KE—Kermit-Wink complex, 0 to 3 percent slopes

Map Unit Setting

National map unit symbol: dmpw

Elevation: 3,000 to 4,400 feet

Mean annual precipitation: 10 to 15 inches

Mean annual air temperature: 60 to 62 degrees F

Frost-free period: 190 to 205 days

Farmland classification: Not prime farmland

Map Unit Composition

Kermit and similar soils: 70 percent

Wink and similar soils: 20 percent

Minor components: 10 percent

Estimates are based on observations, descriptions, and transects of the mapunit.

Description of Kermit

Setting

Landform: Dunes

Landform position (two-dimensional): Shoulder, backslope, footslope

Landform position (three-dimensional): Side slope

Down-slope shape: Concave, convex, linear

Across-slope shape: Convex

Parent material: Calcareous sandy eolian deposits derived from sedimentary rock

Typical profile

A - 0 to 8 inches: fine sand

C - 8 to 60 inches: fine sand

Properties and qualities

Slope: 0 to 3 percent

Depth to restrictive feature: More than 80 inches

Drainage class: Excessively drained

Runoff class: Negligible

Capacity of the most limiting layer to transmit water (Ksat): Very high (20.00 in/hr)

Depth to water table: More than 80 inches

Frequency of flooding: None

Frequency of ponding: None

Maximum salinity: Nonsaline (0.0 to 1.0 mmhos/cm)

Sodium adsorption ratio, maximum: 2.0

Available water supply, 0 to 60 inches: Low (about 3.1 inches)

Interpretive groups

Land capability classification (irrigated): None specified

Land capability classification (nonirrigated): 7e

Map Unit Description: Kermit-Wink complex, 0 to 3 percent slopes---Lea County, New Mexico

Hydrologic Soil Group: A
Ecological site: R070BD005NM - Deep Sand
Hydric soil rating: No

Description of Wink

Setting

Landform: Depressions
Landform position (two-dimensional): Toeslope
Landform position (three-dimensional): Base slope
Down-slope shape: Concave
Across-slope shape: Concave
Parent material: Calcareous sandy alluvium and/or calcareous sandy eolian deposits derived from sedimentary rock

Typical profile

A - 0 to 12 inches: fine sand
Bk - 12 to 23 inches: sandy loam
Bck - 23 to 60 inches: sandy loam

Properties and qualities

Slope: 0 to 3 percent
Depth to restrictive feature: More than 80 inches
Drainage class: Well drained
Runoff class: Negligible
Capacity of the most limiting layer to transmit water (Ksat): High
(2.00 to 6.00 in/hr)
Depth to water table: More than 80 inches
Frequency of flooding: None
Frequency of ponding: None
Calcium carbonate, maximum content: 30 percent
Maximum salinity: Nonsaline to very slightly saline (0.0 to 2.0 mmhos/cm)
Sodium adsorption ratio, maximum: 2.0
Available water supply, 0 to 60 inches: Low (about 4.0 inches)

Interpretive groups

Land capability classification (irrigated): None specified
Land capability classification (nonirrigated): 7e
Hydrologic Soil Group: A
Ecological site: R070BD005NM - Deep Sand
Hydric soil rating: No

Minor Components

Berino

Percent of map unit: 3 percent
Ecological site: R070BD004NM - Sandy
Hydric soil rating: No

Pyote

Percent of map unit: 2 percent
Ecological site: R070BD003NM - Loamy Sand
Hydric soil rating: No

Map Unit Description: Kermit-Wink complex, 0 to 3 percent slopes---Lea County, New Mexico

Dune land

Percent of map unit: 2 percent

Hydric soil rating: No

Palomas

Percent of map unit: 2 percent

Ecological site: R070BD003NM - Loamy Sand

Hydric soil rating: No

Maljamar

Percent of map unit: 1 percent

Ecological site: R070BD003NM - Loamy Sand

Hydric soil rating: No

Data Source Information

Soil Survey Area: Lea County, New Mexico

Survey Area Data: Version 21, Sep 3, 2024

Map Unit Description: Pyote and Maljamar fine sands---Lea County, New Mexico

Lea County, New Mexico

PU—Pyote and Maljamar fine sands

Map Unit Setting

National map unit symbol: dmqq

Elevation: 3,000 to 3,900 feet

Mean annual precipitation: 10 to 12 inches

Mean annual air temperature: 60 to 62 degrees F

Frost-free period: 190 to 205 days

Farmland classification: Not prime farmland

Map Unit Composition

Pyote and similar soils: 46 percent

Maljamar and similar soils: 44 percent

Minor components: 10 percent

Estimates are based on observations, descriptions, and transects of the mapunit.

Description of Pyote

Setting

Landform: Plains

Landform position (three-dimensional): Rise

Down-slope shape: Linear

Across-slope shape: Linear

Parent material: Sandy eolian deposits derived from sedimentary rock

Typical profile

A - 0 to 30 inches: fine sand

Bt - 30 to 60 inches: fine sandy loam

Properties and qualities

Slope: 0 to 3 percent

Depth to restrictive feature: More than 80 inches

Drainage class: Well drained

Runoff class: Negligible

Capacity of the most limiting layer to transmit water (Ksat): High
(2.00 to 6.00 in/hr)

Depth to water table: More than 80 inches

Frequency of flooding: None

Frequency of ponding: None

Calcium carbonate, maximum content: 5 percent

Gypsum, maximum content: 1 percent

Maximum salinity: Nonsaline to very slightly saline (0.0 to 2.0 mmhos/cm)

Sodium adsorption ratio, maximum: 2.0

Available water supply, 0 to 60 inches: Low (about 5.1 inches)

Interpretive groups

Land capability classification (irrigated): 6e

Map Unit Description: Pyote and Maljamar fine sands---Lea County, New Mexico

Land capability classification (nonirrigated): 7s
Hydrologic Soil Group: A
Ecological site: R070BD003NM - Loamy Sand
Hydric soil rating: No

Description of Maljamar

Setting

Landform: Plains
Landform position (three-dimensional): Rise
Down-slope shape: Linear
Across-slope shape: Linear
Parent material: Sandy eolian deposits derived from sedimentary rock

Typical profile

A - 0 to 24 inches: fine sand
Bt - 24 to 50 inches: sandy clay loam
Bkm - 50 to 60 inches: cemented material

Properties and qualities

Slope: 0 to 3 percent
Depth to restrictive feature: 40 to 60 inches to petrocalcic
Drainage class: Well drained
Runoff class: Very low
Capacity of the most limiting layer to transmit water (Ksat): Very low to moderately low (0.00 to 0.06 in/hr)
Depth to water table: More than 80 inches
Frequency of flooding: None
Frequency of ponding: None
Calcium carbonate, maximum content: 5 percent
Gypsum, maximum content: 1 percent
Maximum salinity: Nonsaline to very slightly saline (0.0 to 2.0 mmhos/cm)
Sodium adsorption ratio, maximum: 2.0
Available water supply, 0 to 60 inches: Low (about 5.6 inches)

Interpretive groups

Land capability classification (irrigated): 6e
Land capability classification (nonirrigated): 7e
Hydrologic Soil Group: B
Ecological site: R070BD003NM - Loamy Sand
Hydric soil rating: No

Minor Components

Kermit

Percent of map unit: 10 percent
Ecological site: R070BC022NM - Sandhills

Map Unit Description: Pyote and Maljamar fine sands---Lea County, New Mexico

Hydric soil rating: No

Data Source Information

Soil Survey Area: Lea County, New Mexico

Survey Area Data: Version 21, Sep 3, 2024

Remediation Report and Closure Request
Baish B #003 Stuffing Box Release
Incident ID# nAPP2433126493

Maverick Permian LLC
September 25, 2025

ATTACHMENT 2 – PHOTOGRAPHIC LOG



☀ 238°SW (T) ● 32.825575°N, 103.751980°W ±6ft ▲ 4021ft



excavation
Maverick

Baish B 003
24 Jun 2025, 12:36:02



☼ 153°SE (T) ● 32.825492°N, 103.752063°W ±9ft ▲ 4025ft



excavation
Maverick

Baish B 003
24 Jun 2025, 12:36:24

S

SW

W

NW

180

210

240

270

300

330

☉ 247°SW (T) ● 32.825392°N, 103.752283°W ±9ft ▲ 4022ft



excavation
Maverick

Baish B 003
24 Jun 2025, 12:36:53



☀ 77°E (T) ● 32.825395°N, 103.752289°W ±13ft ▲ 4020ft

excavation
Maverick

Baish B 003
24 Jun 2025, 12:36:58



☀ 359°N (T) ● 32.825394°N, 103.752290°W ±13ft ▲ 4020ft

excavation
Maverick

Baish B 003
24 Jun 2025, 12:37:01

S SW W NW
180 210 240 270 300 330

☼ 262°W (T) ● 32.825289°N, 103.752476°W ±9ft ▲ 4017ft



excavation
Maverick

Baish B 003
24 Jun 2025, 12:37:26

SW

W

NW

N

210

240

270

300

330

0

☉ 291°W (T) ● 32.825285°N, 103.752625°W ±6ft ▲ 4023ft



excavation
Maverick

Baish B 003
24 Jun 2025, 12:37:50



☀ 54°NE (T) ● 32.825347°N, 103.752158°W ±6ft ▲ 4023ft

excavation
Maverick

Baish B 003
24 Jun 2025, 12:38:58



☀ 340°N (T) ● 32.825348°N, 103.752164°W ±9ft ▲ 4024ft



excavation
Maverick

Baish B 003
24 Jun 2025, 12:39:01



☀ 288°W (T) ● 32.825343°N, 103.752161°W ±9ft ▲ 4022ft



excavation
Maverick

Baish B 003
24 Jun 2025, 12:39:05



☀ 295°NW (T) ● 32°49'30"N, 103°45'9"W ±9ft ▲ 4023ft



Maverick

Baish B 3
12 Sep 2025, 09:16:10



☀ 38°NE (T) ● 32°49'30"N, 103°45'9"W ±9ft ▲ 4022ft



Maverick

Baish B 3
12 Sep 2025, 09:16:15



☀ 54°NE (T) ● 32°49'31"N, 103°45'8"W ±6ft ▲ 4023ft



Maverick

Baish B 3
12 Sep 2025, 09:16:53



☀ 317°NW (T) ● 32°49'31"N, 103°45'8"W ±6ft ▲ 4021ft





☀ 300°NW (T) ● 32°49'31"N, 103°45'6"W ±6ft ▲ 4020ft



Remediation Report and Closure Request
Baish B #003 Stuffing Box Release
Incident ID# nAPP2433126493

Maverick Permian LLC
September 25, 2025

ATTACHMENT 3 – LABORATORY DATA



PHONE (575) 393-2326 ° 101 E. MARLAND ° HOBBS, NM 88240

June 09, 2025

CHRIS STRAUB

TETRA TECH

901 WEST WALL STREET , STE 100

MIDLAND, TX 79701

RE: BAISH B #3

Enclosed are the results of analyses for samples received by the laboratory on 06/04/25 15:21.

Cardinal Laboratories is accredited through Texas NELAP under certificate number TX-C25-00101. Accreditation applies to drinking water, non-potable water and solid and chemical materials. All accredited analytes are denoted by an asterisk (*). For a complete list of accredited analytes and matrices visit the TCEQ website at www.tceq.texas.gov/field/qa/lab_accred_certif.html.

Cardinal Laboratories is accredited through the State of Colorado Department of Public Health and Environment for:

Method EPA 552.2	Haloacetic Acids (HAA-5)
Method EPA 524.2	Total Trihalomethanes (TTHM)
Method EPA 524.4	Regulated VOCs (V1, V2, V3)

Accreditation applies to public drinking water matrices.

This report meets NELAP requirements and is made up of a cover page, analytical results, and a copy of the original chain-of-custody. If you have any questions concerning this report, please feel free to contact me.

Sincerely,

A handwritten signature in black ink that reads "Celey D. Keene". The signature is written in a cursive, flowing style.

Celey D. Keene

Lab Director/Quality Manager



PHONE (575) 393-2326 ° 101 E. MARLAND ° HOBBS, NM 88240

Analytical Results For:

TETRA TECH
 CHRIS STRAUB
 901 WEST WALL STREET , STE 100
 MIDLAND TX, 79701
 Fax To: (432) 682-3946

Received: 06/04/2025
 Reported: 06/09/2025
 Project Name: BAISH B #3
 Project Number: NONE GIVEN
 Project Location: LEA CO., NM

Sampling Date: 06/03/2025
 Sampling Type: Soil
 Sampling Condition: Cool & Intact
 Sample Received By: Shalyn Rodriguez

Sample ID: BH 32 (4') (H253348-01)

BTEX 8021B		mg/kg		Analyzed By: JH						
Analyte	Result	Reporting Limit	Analyzed	Method Blank	BS	% Recovery	True Value QC	RPD	Qualifier	
Benzene*	<0.050	0.050	06/05/2025	ND	2.05	102	2.00	4.94		
Toluene*	<0.050	0.050	06/05/2025	ND	2.12	106	2.00	2.54		
Ethylbenzene*	<0.050	0.050	06/05/2025	ND	2.09	105	2.00	1.75		
Total Xylenes*	<0.150	0.150	06/05/2025	ND	6.18	103	6.00	1.59		
Total BTEX	<0.300	0.300	06/05/2025	ND						

Surrogate: 4-Bromofluorobenzene (PID) 100 % 71.5-134

Chloride, SM4500Cl-B		mg/kg		Analyzed By: AC						
Analyte	Result	Reporting Limit	Analyzed	Method Blank	BS	% Recovery	True Value QC	RPD	Qualifier	
Chloride	144	16.0	06/05/2025	ND	432	108	400	0.00		

TPH 8015M		mg/kg		Analyzed By: MS					
Analyte	Result	Reporting Limit	Analyzed	Method Blank	BS	% Recovery	True Value QC	RPD	Qualifier
GRO C6-C10*	<10.0	10.0	06/06/2025	ND	179	89.5	200	7.19	
DRO >C10-C28*	27.9	10.0	06/06/2025	ND	189	94.5	200	0.136	
EXT DRO >C28-C36	23.6	10.0	06/06/2025	ND					

Surrogate: 1-Chlorooctane 99.9 % 44.4-145

Surrogate: 1-Chlorooctadecane 104 % 40.6-153

Cardinal Laboratories

*=Accredited Analyte

PLEASE NOTE: Liability and Damages. Cardinal's liability and client's exclusive remedy for any claim arising, whether based in contract or tort, shall be limited to the amount paid by client for analyses. All claims, including those for negligence and any other cause whatsoever shall be deemed waived unless made in writing and received by Cardinal within thirty (30) days after completion of the applicable service. In no event shall Cardinal be liable for incidental or consequential damages, including, without limitation, business interruptions, loss of use, or loss of profits incurred by client, its subsidiaries, affiliates or successors arising out of or related to the performance of the services hereunder by Cardinal, regardless of whether such claim is based upon any of the above stated reasons or otherwise. Results relate only to the samples identified above. This report shall not be reproduced except in full with written approval of Cardinal Laboratories.

Celey D. Keene, Lab Director/Quality Manager



PHONE (575) 393-2326 ° 101 E. MARLAND ° HOBBS, NM 88240

Analytical Results For:

TETRA TECH
CHRIS STRAUB
901 WEST WALL STREET , STE 100
MIDLAND TX, 79701
Fax To: (432) 682-3946

Received: 06/04/2025
Reported: 06/09/2025
Project Name: BAISH B #3
Project Number: NONE GIVEN
Project Location: LEA CO., NM

Sampling Date: 06/03/2025
Sampling Type: Soil
Sampling Condition: Cool & Intact
Sample Received By: Shalyn Rodriguez

Sample ID: BH 34 (4') (H253348-02)

BTEX 8021B		mg/kg		Analyzed By: JH						
Analyte	Result	Reporting Limit	Analyzed	Method Blank	BS	% Recovery	True Value QC	RPD	Qualifier	
Benzene*	<0.050	0.050	06/05/2025	ND	2.05	102	2.00	4.94		
Toluene*	<0.050	0.050	06/05/2025	ND	2.12	106	2.00	2.54		
Ethylbenzene*	<0.050	0.050	06/05/2025	ND	2.09	105	2.00	1.75		
Total Xylenes*	<0.150	0.150	06/05/2025	ND	6.18	103	6.00	1.59		
Total BTEX	<0.300	0.300	06/05/2025	ND						

Surrogate: 4-Bromofluorobenzene (PID) 98.9 % 71.5-134

Chloride, SM4500Cl-B		mg/kg		Analyzed By: AC						
Analyte	Result	Reporting Limit	Analyzed	Method Blank	BS	% Recovery	True Value QC	RPD	Qualifier	
Chloride	96.0	16.0	06/05/2025	ND	432	108	400	0.00		

TPH 8015M		mg/kg		Analyzed By: MS					
Analyte	Result	Reporting Limit	Analyzed	Method Blank	BS	% Recovery	True Value QC	RPD	Qualifier
GRO C6-C10*	<10.0	10.0	06/06/2025	ND	179	89.5	200	7.19	
DRO >C10-C28*	219	10.0	06/06/2025	ND	189	94.5	200	0.136	
EXT DRO >C28-C36	176	10.0	06/06/2025	ND					

Surrogate: 1-Chlorooctane 106 % 44.4-145

Surrogate: 1-Chlorooctadecane 118 % 40.6-153

Cardinal Laboratories

*=Accredited Analyte

PLEASE NOTE: Liability and Damages. Cardinal's liability and client's exclusive remedy for any claim arising, whether based in contract or tort, shall be limited to the amount paid by client for analyses. All claims, including those for negligence and any other cause whatsoever shall be deemed waived unless made in writing and received by Cardinal within thirty (30) days after completion of the applicable service. In no event shall Cardinal be liable for incidental or consequential damages, including, without limitation, business interruptions, loss of use, or loss of profits incurred by client, its subsidiaries, affiliates or successors arising out of or related to the performance of the services hereunder by Cardinal, regardless of whether such claim is based upon any of the above stated reasons or otherwise. Results relate only to the samples identified above. This report shall not be reproduced except in full with written approval of Cardinal Laboratories.

Celey D. Keene, Lab Director/Quality Manager



PHONE (575) 393-2326 ° 101 E. MARLAND ° HOBBS, NM 88240

Analytical Results For:

TETRA TECH
CHRIS STRAUB
901 WEST WALL STREET , STE 100
MIDLAND TX, 79701
Fax To: (432) 682-3946

Received: 06/04/2025
Reported: 06/09/2025
Project Name: BAISH B #3
Project Number: NONE GIVEN
Project Location: LEA CO., NM

Sampling Date: 06/03/2025
Sampling Type: Soil
Sampling Condition: Cool & Intact
Sample Received By: Shalyn Rodriguez

Sample ID: BH 35 (4') (H253348-03)

BTX 8021B		mg/kg		Analyzed By: JH					
Analyte	Result	Reporting Limit	Analyzed	Method Blank	BS	% Recovery	True Value QC	RPD	Qualifier
Benzene*	<0.050	0.050	06/05/2025	ND	2.05	102	2.00	4.94	
Toluene*	<0.050	0.050	06/05/2025	ND	2.12	106	2.00	2.54	
Ethylbenzene*	<0.050	0.050	06/05/2025	ND	2.09	105	2.00	1.75	
Total Xylenes*	<0.150	0.150	06/05/2025	ND	6.18	103	6.00	1.59	
Total BTX	<0.300	0.300	06/05/2025	ND					

Surrogate: 4-Bromofluorobenzene (PID) 101 % 71.5-134

Chloride, SM4500CI-B		mg/kg		Analyzed By: AC						
Analyte	Result	Reporting Limit	Analyzed	Method Blank	BS	% Recovery	True Value QC	RPD	Qualifier	
Chloride	32.0	16.0	06/05/2025	ND	432	108	400	0.00		

TPH 8015M		mg/kg		Analyzed By: MS					
Analyte	Result	Reporting Limit	Analyzed	Method Blank	BS	% Recovery	True Value QC	RPD	Qualifier
GRO C6-C10*	<10.0	10.0	06/06/2025	ND	179	89.5	200	7.19	
DRO >C10-C28*	<10.0	10.0	06/06/2025	ND	189	94.5	200	0.136	
EXT DRO >C28-C36	<10.0	10.0	06/06/2025	ND					

Surrogate: 1-Chlorooctane 92.9 % 44.4-145

Surrogate: 1-Chlorooctadecane 94.9 % 40.6-153

Cardinal Laboratories

*=Accredited Analyte

PLEASE NOTE: Liability and Damages. Cardinal's liability and client's exclusive remedy for any claim arising, whether based in contract or tort, shall be limited to the amount paid by client for analyses. All claims, including those for negligence and any other cause whatsoever shall be deemed waived unless made in writing and received by Cardinal within thirty (30) days after completion of the applicable service. In no event shall Cardinal be liable for incidental or consequential damages, including, without limitation, business interruptions, loss of use, or loss of profits incurred by client, its subsidiaries, affiliates or successors arising out of or related to the performance of the services hereunder by Cardinal, regardless of whether such claim is based upon any of the above stated reasons or otherwise. Results relate only to the samples identified above. This report shall not be reproduced except in full with written approval of Cardinal Laboratories.

Celey D. Keene, Lab Director/Quality Manager



PHONE (575) 393-2326 ° 101 E. MARLAND ° HOBBS, NM 88240

Analytical Results For:

TETRA TECH
CHRIS STRAUB
901 WEST WALL STREET , STE 100
MIDLAND TX, 79701
Fax To: (432) 682-3946

Received: 06/04/2025
Reported: 06/09/2025
Project Name: BAISH B #3
Project Number: NONE GIVEN
Project Location: LEA CO., NM

Sampling Date: 06/03/2025
Sampling Type: Soil
Sampling Condition: Cool & Intact
Sample Received By: Shalyn Rodriguez

Sample ID: BH 36 (4') (H253348-04)

BTEX 8021B		mg/kg		Analyzed By: JH						
Analyte	Result	Reporting Limit	Analyzed	Method Blank	BS	% Recovery	True Value QC	RPD	Qualifier	
Benzene*	<0.050	0.050	06/05/2025	ND	2.05	102	2.00	4.94		
Toluene*	<0.050	0.050	06/05/2025	ND	2.12	106	2.00	2.54		
Ethylbenzene*	<0.050	0.050	06/05/2025	ND	2.09	105	2.00	1.75		
Total Xylenes*	<0.150	0.150	06/05/2025	ND	6.18	103	6.00	1.59		
Total BTEX	<0.300	0.300	06/05/2025	ND						

Surrogate: 4-Bromofluorobenzene (PID) 100 % 71.5-134

Chloride, SM4500Cl-B		mg/kg		Analyzed By: AC						
Analyte	Result	Reporting Limit	Analyzed	Method Blank	BS	% Recovery	True Value QC	RPD	Qualifier	
Chloride	32.0	16.0	06/05/2025	ND	432	108	400	0.00		

TPH 8015M		mg/kg		Analyzed By: MS					
Analyte	Result	Reporting Limit	Analyzed	Method Blank	BS	% Recovery	True Value QC	RPD	Qualifier
GRO C6-C10*	<10.0	10.0	06/06/2025	ND	179	89.5	200	7.19	
DRO >C10-C28*	<10.0	10.0	06/06/2025	ND	189	94.5	200	0.136	
EXT DRO >C28-C36	<10.0	10.0	06/06/2025	ND					

Surrogate: 1-Chlorooctane 101 % 44.4-145

Surrogate: 1-Chlorooctadecane 105 % 40.6-153

Cardinal Laboratories

*=Accredited Analyte

PLEASE NOTE: Liability and Damages. Cardinal's liability and client's exclusive remedy for any claim arising, whether based in contract or tort, shall be limited to the amount paid by client for analyses. All claims, including those for negligence and any other cause whatsoever shall be deemed waived unless made in writing and received by Cardinal within thirty (30) days after completion of the applicable service. In no event shall Cardinal be liable for incidental or consequential damages, including, without limitation, business interruptions, loss of use, or loss of profits incurred by client, its subsidiaries, affiliates or successors arising out of or related to the performance of the services hereunder by Cardinal, regardless of whether such claim is based upon any of the above stated reasons or otherwise. Results relate only to the samples identified above. This report shall not be reproduced except in full with written approval of Cardinal Laboratories.

Celey D. Keene, Lab Director/Quality Manager



PHONE (575) 393-2326 ° 101 E. MARLAND ° HOBBS, NM 88240

Analytical Results For:

TETRA TECH
CHRIS STRAUB
901 WEST WALL STREET , STE 100
MIDLAND TX, 79701
Fax To: (432) 682-3946

Received: 06/04/2025
Reported: 06/09/2025
Project Name: BAISH B #3
Project Number: NONE GIVEN
Project Location: LEA CO., NM

Sampling Date: 06/03/2025
Sampling Type: Soil
Sampling Condition: Cool & Intact
Sample Received By: Shalyn Rodriguez

Sample ID: BH 37 (4') (H253348-05)

BTEX 8021B		mg/kg		Analyzed By: JH						
Analyte	Result	Reporting Limit	Analyzed	Method Blank	BS	% Recovery	True Value QC	RPD	Qualifier	
Benzene*	<0.050	0.050	06/05/2025	ND	2.05	102	2.00	4.94		
Toluene*	<0.050	0.050	06/05/2025	ND	2.12	106	2.00	2.54		
Ethylbenzene*	<0.050	0.050	06/05/2025	ND	2.09	105	2.00	1.75		
Total Xylenes*	<0.150	0.150	06/05/2025	ND	6.18	103	6.00	1.59		
Total BTEX	<0.300	0.300	06/05/2025	ND						

Surrogate: 4-Bromofluorobenzene (PID) 100 % 71.5-134

Chloride, SM4500Cl-B		mg/kg		Analyzed By: AC						
Analyte	Result	Reporting Limit	Analyzed	Method Blank	BS	% Recovery	True Value QC	RPD	Qualifier	
Chloride	32.0	16.0	06/05/2025	ND	432	108	400	0.00		

TPH 8015M		mg/kg		Analyzed By: MS					
Analyte	Result	Reporting Limit	Analyzed	Method Blank	BS	% Recovery	True Value QC	RPD	Qualifier
GRO C6-C10*	<10.0	10.0	06/06/2025	ND	179	89.5	200	7.19	
DRO >C10-C28*	<10.0	10.0	06/06/2025	ND	189	94.5	200	0.136	
EXT DRO >C28-C36	<10.0	10.0	06/06/2025	ND					

Surrogate: 1-Chlorooctane 106 % 44.4-145

Surrogate: 1-Chlorooctadecane 110 % 40.6-153

Cardinal Laboratories

*=Accredited Analyte

PLEASE NOTE: Liability and Damages. Cardinal's liability and client's exclusive remedy for any claim arising, whether based in contract or tort, shall be limited to the amount paid by client for analyses. All claims, including those for negligence and any other cause whatsoever shall be deemed waived unless made in writing and received by Cardinal within thirty (30) days after completion of the applicable service. In no event shall Cardinal be liable for incidental or consequential damages, including, without limitation, business interruptions, loss of use, or loss of profits incurred by client, its subsidiaries, affiliates or successors arising out of or related to the performance of the services hereunder by Cardinal, regardless of whether such claim is based upon any of the above stated reasons or otherwise. Results relate only to the samples identified above. This report shall not be reproduced except in full with written approval of Cardinal Laboratories.

Celey D. Keene, Lab Director/Quality Manager



PHONE (575) 393-2326 ° 101 E. MARLAND ° HOBBS, NM 88240

Analytical Results For:

TETRA TECH
CHRIS STRAUB
901 WEST WALL STREET , STE 100
MIDLAND TX, 79701
Fax To: (432) 682-3946

Received: 06/04/2025
Reported: 06/09/2025
Project Name: BAISH B #3
Project Number: NONE GIVEN
Project Location: LEA CO., NM

Sampling Date: 06/03/2025
Sampling Type: Soil
Sampling Condition: Cool & Intact
Sample Received By: Shalyn Rodriguez

Sample ID: BH 38 (4') (H253348-06)

BTX 8021B		mg/kg		Analyzed By: JH					
Analyte	Result	Reporting Limit	Analyzed	Method Blank	BS	% Recovery	True Value QC	RPD	Qualifier
Benzene*	<0.050	0.050	06/05/2025	ND	2.05	102	2.00	4.94	
Toluene*	<0.050	0.050	06/05/2025	ND	2.12	106	2.00	2.54	
Ethylbenzene*	<0.050	0.050	06/05/2025	ND	2.09	105	2.00	1.75	
Total Xylenes*	<0.150	0.150	06/05/2025	ND	6.18	103	6.00	1.59	
Total BTX	<0.300	0.300	06/05/2025	ND					

Surrogate: 4-Bromofluorobenzene (PID) 99.9 % 71.5-134

Chloride, SM4500CI-B		mg/kg		Analyzed By: AC						
Analyte	Result	Reporting Limit	Analyzed	Method Blank	BS	% Recovery	True Value QC	RPD	Qualifier	
Chloride	32.0	16.0	06/05/2025	ND	432	108	400	0.00		

TPH 8015M		mg/kg		Analyzed By: MS					
Analyte	Result	Reporting Limit	Analyzed	Method Blank	BS	% Recovery	True Value QC	RPD	Qualifier
GRO C6-C10*	<10.0	10.0	06/06/2025	ND	179	89.5	200	7.19	
DRO >C10-C28*	<10.0	10.0	06/06/2025	ND	189	94.5	200	0.136	
EXT DRO >C28-C36	<10.0	10.0	06/06/2025	ND					

Surrogate: 1-Chlorooctane 102 % 44.4-145

Surrogate: 1-Chlorooctadecane 105 % 40.6-153

Cardinal Laboratories

*=Accredited Analyte

PLEASE NOTE: Liability and Damages. Cardinal's liability and client's exclusive remedy for any claim arising, whether based in contract or tort, shall be limited to the amount paid by client for analyses. All claims, including those for negligence and any other cause whatsoever shall be deemed waived unless made in writing and received by Cardinal within thirty (30) days after completion of the applicable service. In no event shall Cardinal be liable for incidental or consequential damages, including, without limitation, business interruptions, loss of use, or loss of profits incurred by client, its subsidiaries, affiliates or successors arising out of or related to the performance of the services hereunder by Cardinal, regardless of whether such claim is based upon any of the above stated reasons or otherwise. Results relate only to the samples identified above. This report shall not be reproduced except in full with written approval of Cardinal Laboratories.

Celey D. Keene, Lab Director/Quality Manager



PHONE (575) 393-2326 ° 101 E. MARLAND ° HOBBS, NM 88240

Analytical Results For:

TETRA TECH
CHRIS STRAUB
901 WEST WALL STREET , STE 100
MIDLAND TX, 79701
Fax To: (432) 682-3946

Received: 06/04/2025
Reported: 06/09/2025
Project Name: BAISH B #3
Project Number: NONE GIVEN
Project Location: LEA CO., NM

Sampling Date: 06/03/2025
Sampling Type: Soil
Sampling Condition: Cool & Intact
Sample Received By: Shalyn Rodriguez

Sample ID: BH 40 (4') (H253348-07)

BTEx 8021B		mg/kg		Analyzed By: JH					
Analyte	Result	Reporting Limit	Analyzed	Method Blank	BS	% Recovery	True Value QC	RPD	Qualifier
Benzene*	<0.050	0.050	06/05/2025	ND	2.05	102	2.00	4.94	
Toluene*	<0.050	0.050	06/05/2025	ND	2.12	106	2.00	2.54	
Ethylbenzene*	<0.050	0.050	06/05/2025	ND	2.09	105	2.00	1.75	
Total Xylenes*	<0.150	0.150	06/05/2025	ND	6.18	103	6.00	1.59	
Total BTEX	<0.300	0.300	06/05/2025	ND					

Surrogate: 4-Bromofluorobenzene (PID) 101 % 71.5-134

Chloride, SM4500Cl-B		mg/kg		Analyzed By: HM					
Analyte	Result	Reporting Limit	Analyzed	Method Blank	BS	% Recovery	True Value QC	RPD	Qualifier
Chloride	16.0	16.0	06/05/2025	ND	400	100	400	3.92	

TPH 8015M		mg/kg		Analyzed By: MS					
Analyte	Result	Reporting Limit	Analyzed	Method Blank	BS	% Recovery	True Value QC	RPD	Qualifier
GRO C6-C10*	<10.0	10.0	06/06/2025	ND	179	89.5	200	7.19	
DRO >C10-C28*	<10.0	10.0	06/06/2025	ND	189	94.5	200	0.136	
EXT DRO >C28-C36	<10.0	10.0	06/06/2025	ND					

Surrogate: 1-Chlorooctane 102 % 44.4-145

Surrogate: 1-Chlorooctadecane 103 % 40.6-153

Cardinal Laboratories

*=Accredited Analyte

PLEASE NOTE: Liability and Damages. Cardinal's liability and client's exclusive remedy for any claim arising, whether based in contract or tort, shall be limited to the amount paid by client for analyses. All claims, including those for negligence and any other cause whatsoever shall be deemed waived unless made in writing and received by Cardinal within thirty (30) days after completion of the applicable service. In no event shall Cardinal be liable for incidental or consequential damages, including, without limitation, business interruptions, loss of use, or loss of profits incurred by client, its subsidiaries, affiliates or successors arising out of or related to the performance of the services hereunder by Cardinal, regardless of whether such claim is based upon any of the above stated reasons or otherwise. Results relate only to the samples identified above. This report shall not be reproduced except in full with written approval of Cardinal Laboratories.

Celey D. Keene, Lab Director/Quality Manager



PHONE (575) 393-2326 ° 101 E. MARLAND ° HOBBS, NM 88240

Analytical Results For:

TETRA TECH
CHRIS STRAUB
901 WEST WALL STREET , STE 100
MIDLAND TX, 79701
Fax To: (432) 682-3946

Received: 06/04/2025
Reported: 06/09/2025
Project Name: BAISH B #3
Project Number: NONE GIVEN
Project Location: LEA CO., NM

Sampling Date: 06/03/2025
Sampling Type: Soil
Sampling Condition: Cool & Intact
Sample Received By: Shalyn Rodriguez

Sample ID: BH 42 (4') (H253348-08)

BTEx 8021B		mg/kg		Analyzed By: JH					
Analyte	Result	Reporting Limit	Analyzed	Method Blank	BS	% Recovery	True Value QC	RPD	Qualifier
Benzene*	<0.050	0.050	06/05/2025	ND	2.05	102	2.00	4.94	
Toluene*	<0.050	0.050	06/05/2025	ND	2.12	106	2.00	2.54	
Ethylbenzene*	<0.050	0.050	06/05/2025	ND	2.09	105	2.00	1.75	
Total Xylenes*	<0.150	0.150	06/05/2025	ND	6.18	103	6.00	1.59	
Total BTEX	<0.300	0.300	06/05/2025	ND					

Surrogate: 4-Bromofluorobenzene (PID) 98.4 % 71.5-134

Chloride, SM4500Cl-B		mg/kg		Analyzed By: HM					
Analyte	Result	Reporting Limit	Analyzed	Method Blank	BS	% Recovery	True Value QC	RPD	Qualifier
Chloride	112	16.0	06/05/2025	ND	400	100	400	3.92	

TPH 8015M		mg/kg		Analyzed By: MS					
Analyte	Result	Reporting Limit	Analyzed	Method Blank	BS	% Recovery	True Value QC	RPD	Qualifier
GRO C6-C10*	<10.0	10.0	06/06/2025	ND	179	89.5	200	7.19	
DRO >C10-C28*	830	10.0	06/06/2025	ND	189	94.5	200	0.136	
EXT DRO >C28-C36	210	10.0	06/06/2025	ND					

Surrogate: 1-Chlorooctane 98.7 % 44.4-145

Surrogate: 1-Chlorooctadecane 127 % 40.6-153

Cardinal Laboratories

*=Accredited Analyte

PLEASE NOTE: Liability and Damages. Cardinal's liability and client's exclusive remedy for any claim arising, whether based in contract or tort, shall be limited to the amount paid by client for analyses. All claims, including those for negligence and any other cause whatsoever shall be deemed waived unless made in writing and received by Cardinal within thirty (30) days after completion of the applicable service. In no event shall Cardinal be liable for incidental or consequential damages, including, without limitation, business interruptions, loss of use, or loss of profits incurred by client, its subsidiaries, affiliates or successors arising out of or related to the performance of the services hereunder by Cardinal, regardless of whether such claim is based upon any of the above stated reasons or otherwise. Results relate only to the samples identified above. This report shall not be reproduced except in full with written approval of Cardinal Laboratories.

Celey D. Keene, Lab Director/Quality Manager



PHONE (575) 393-2326 ° 101 E. MARLAND ° HOBBS, NM 88240

Analytical Results For:

TETRA TECH
CHRIS STRAUB
901 WEST WALL STREET , STE 100
MIDLAND TX, 79701
Fax To: (432) 682-3946

Received: 06/04/2025
Reported: 06/09/2025
Project Name: BAISH B #3
Project Number: NONE GIVEN
Project Location: LEA CO., NM

Sampling Date: 06/03/2025
Sampling Type: Soil
Sampling Condition: Cool & Intact
Sample Received By: Shalyn Rodriguez

Sample ID: BH 43 (4') (H253348-09)

BTEx 8021B		mg/kg		Analyzed By: JH					
Analyte	Result	Reporting Limit	Analyzed	Method Blank	BS	% Recovery	True Value QC	RPD	Qualifier
Benzene*	<0.050	0.050	06/05/2025	ND	2.05	102	2.00	4.94	
Toluene*	<0.050	0.050	06/05/2025	ND	2.12	106	2.00	2.54	
Ethylbenzene*	<0.050	0.050	06/05/2025	ND	2.09	105	2.00	1.75	
Total Xylenes*	<0.150	0.150	06/05/2025	ND	6.18	103	6.00	1.59	
Total BTEX	<0.300	0.300	06/05/2025	ND					

Surrogate: 4-Bromofluorobenzene (PID) 99.8 % 71.5-134

Chloride, SM4500Cl-B		mg/kg		Analyzed By: HM					
Analyte	Result	Reporting Limit	Analyzed	Method Blank	BS	% Recovery	True Value QC	RPD	Qualifier
Chloride	144	16.0	06/05/2025	ND	400	100	400	3.92	

TPH 8015M		mg/kg		Analyzed By: MS					
Analyte	Result	Reporting Limit	Analyzed	Method Blank	BS	% Recovery	True Value QC	RPD	Qualifier
GRO C6-C10*	<10.0	10.0	06/06/2025	ND	179	89.5	200	7.19	
DRO >C10-C28*	210	10.0	06/06/2025	ND	189	94.5	200	0.136	
EXT DRO >C28-C36	97.6	10.0	06/06/2025	ND					

Surrogate: 1-Chlorooctane 105 % 44.4-145

Surrogate: 1-Chlorooctadecane 108 % 40.6-153

Cardinal Laboratories

*=Accredited Analyte

PLEASE NOTE: Liability and Damages. Cardinal's liability and client's exclusive remedy for any claim arising, whether based in contract or tort, shall be limited to the amount paid by client for analyses. All claims, including those for negligence and any other cause whatsoever shall be deemed waived unless made in writing and received by Cardinal within thirty (30) days after completion of the applicable service. In no event shall Cardinal be liable for incidental or consequential damages, including, without limitation, business interruptions, loss of use, or loss of profits incurred by client, its subsidiaries, affiliates or successors arising out of or related to the performance of the services hereunder by Cardinal, regardless of whether such claim is based upon any of the above stated reasons or otherwise. Results relate only to the samples identified above. This report shall not be reproduced except in full with written approval of Cardinal Laboratories.

Celey D. Keene, Lab Director/Quality Manager



PHONE (575) 393-2326 ° 101 E. MARLAND ° HOBBS, NM 88240

Analytical Results For:

TETRA TECH
CHRIS STRAUB
901 WEST WALL STREET , STE 100
MIDLAND TX, 79701
Fax To: (432) 682-3946

Received: 06/04/2025
Reported: 06/09/2025
Project Name: BAISH B #3
Project Number: NONE GIVEN
Project Location: LEA CO., NM

Sampling Date: 06/03/2025
Sampling Type: Soil
Sampling Condition: Cool & Intact
Sample Received By: Shalyn Rodriguez

Sample ID: BH 41 (4') (H253348-10)

BTEx 8021B		mg/kg		Analyzed By: JH						
Analyte	Result	Reporting Limit	Analyzed	Method Blank	BS	% Recovery	True Value QC	RPD	Qualifier	
Benzene*	<0.050	0.050	06/05/2025	ND	2.05	102	2.00	4.94		
Toluene*	<0.050	0.050	06/05/2025	ND	2.12	106	2.00	2.54		
Ethylbenzene*	<0.050	0.050	06/05/2025	ND	2.09	105	2.00	1.75		
Total Xylenes*	<0.150	0.150	06/05/2025	ND	6.18	103	6.00	1.59		
Total BTEX	<0.300	0.300	06/05/2025	ND						

Surrogate: 4-Bromofluorobenzene (PID) 100 % 71.5-134

Chloride, SM4500Cl-B		mg/kg		Analyzed By: HM						
Analyte	Result	Reporting Limit	Analyzed	Method Blank	BS	% Recovery	True Value QC	RPD	Qualifier	
Chloride	16.0	16.0	06/05/2025	ND	400	100	400	3.92		

TPH 8015M		mg/kg		Analyzed By: MS					
Analyte	Result	Reporting Limit	Analyzed	Method Blank	BS	% Recovery	True Value QC	RPD	Qualifier
GRO C6-C10*	<10.0	10.0	06/06/2025	ND	179	89.5	200	7.19	
DRO >C10-C28*	<10.0	10.0	06/06/2025	ND	189	94.5	200	0.136	
EXT DRO >C28-C36	<10.0	10.0	06/06/2025	ND					

Surrogate: 1-Chlorooctane 101 % 44.4-145

Surrogate: 1-Chlorooctadecane 104 % 40.6-153

Cardinal Laboratories

*=Accredited Analyte

PLEASE NOTE: Liability and Damages. Cardinal's liability and client's exclusive remedy for any claim arising, whether based in contract or tort, shall be limited to the amount paid by client for analyses. All claims, including those for negligence and any other cause whatsoever shall be deemed waived unless made in writing and received by Cardinal within thirty (30) days after completion of the applicable service. In no event shall Cardinal be liable for incidental or consequential damages, including, without limitation, business interruptions, loss of use, or loss of profits incurred by client, its subsidiaries, affiliates or successors arising out of or related to the performance of the services hereunder by Cardinal, regardless of whether such claim is based upon any of the above stated reasons or otherwise. Results relate only to the samples identified above. This report shall not be reproduced except in full with written approval of Cardinal Laboratories.

Celey D. Keene, Lab Director/Quality Manager



PHONE (575) 393-2326 ° 101 E. MARLAND ° HOBBS, NM 88240

Analytical Results For:

TETRA TECH
CHRIS STRAUB
901 WEST WALL STREET , STE 100
MIDLAND TX, 79701
Fax To: (432) 682-3946

Received: 06/04/2025
Reported: 06/09/2025
Project Name: BAISH B #3
Project Number: NONE GIVEN
Project Location: LEA CO., NM

Sampling Date: 06/03/2025
Sampling Type: Soil
Sampling Condition: Cool & Intact
Sample Received By: Shalyn Rodriguez

Sample ID: BH 44 (4') (H253348-11)

BTEx 8021B		mg/kg		Analyzed By: JH					
Analyte	Result	Reporting Limit	Analyzed	Method Blank	BS	% Recovery	True Value QC	RPD	Qualifier
Benzene*	<0.050	0.050	06/05/2025	ND	2.05	102	2.00	4.94	
Toluene*	<0.050	0.050	06/05/2025	ND	2.12	106	2.00	2.54	
Ethylbenzene*	<0.050	0.050	06/05/2025	ND	2.09	105	2.00	1.75	
Total Xylenes*	<0.150	0.150	06/05/2025	ND	6.18	103	6.00	1.59	
Total BTEX	<0.300	0.300	06/05/2025	ND					

Surrogate: 4-Bromofluorobenzene (PID) 99.8 % 71.5-134

Chloride, SM4500Cl-B		mg/kg		Analyzed By: HM					
Analyte	Result	Reporting Limit	Analyzed	Method Blank	BS	% Recovery	True Value QC	RPD	Qualifier
Chloride	48.0	16.0	06/05/2025	ND	400	100	400	3.92	

TPH 8015M		mg/kg		Analyzed By: MS					
Analyte	Result	Reporting Limit	Analyzed	Method Blank	BS	% Recovery	True Value QC	RPD	Qualifier
GRO C6-C10*	<10.0	10.0	06/06/2025	ND	179	89.5	200	7.19	
DRO >C10-C28*	<10.0	10.0	06/06/2025	ND	189	94.5	200	0.136	
EXT DRO >C28-C36	<10.0	10.0	06/06/2025	ND					

Surrogate: 1-Chlorooctane 98.5 % 44.4-145

Surrogate: 1-Chlorooctadecane 103 % 40.6-153

Cardinal Laboratories

*=Accredited Analyte

PLEASE NOTE: Liability and Damages. Cardinal's liability and client's exclusive remedy for any claim arising, whether based in contract or tort, shall be limited to the amount paid by client for analyses. All claims, including those for negligence and any other cause whatsoever shall be deemed waived unless made in writing and received by Cardinal within thirty (30) days after completion of the applicable service. In no event shall Cardinal be liable for incidental or consequential damages, including, without limitation, business interruptions, loss of use, or loss of profits incurred by client, its subsidiaries, affiliates or successors arising out of or related to the performance of the services hereunder by Cardinal, regardless of whether such claim is based upon any of the above stated reasons or otherwise. Results relate only to the samples identified above. This report shall not be reproduced except in full with written approval of Cardinal Laboratories.

Celey D. Keene, Lab Director/Quality Manager



PHONE (575) 393-2326 ° 101 E. MARLAND ° HOBBS, NM 88240

Analytical Results For:

TETRA TECH
CHRIS STRAUB
901 WEST WALL STREET , STE 100
MIDLAND TX, 79701
Fax To: (432) 682-3946

Received: 06/04/2025
Reported: 06/09/2025
Project Name: BAISH B #3
Project Number: NONE GIVEN
Project Location: LEA CO., NM

Sampling Date: 06/03/2025
Sampling Type: Soil
Sampling Condition: Cool & Intact
Sample Received By: Shalyn Rodriguez

Sample ID: BH 45 (4') (H253348-12)

BTEx 8021B		mg/kg		Analyzed By: JH					
Analyte	Result	Reporting Limit	Analyzed	Method Blank	BS	% Recovery	True Value QC	RPD	Qualifier
Benzene*	<0.050	0.050	06/05/2025	ND	2.05	102	2.00	4.94	
Toluene*	<0.050	0.050	06/05/2025	ND	2.12	106	2.00	2.54	
Ethylbenzene*	<0.050	0.050	06/05/2025	ND	2.09	105	2.00	1.75	
Total Xylenes*	<0.150	0.150	06/05/2025	ND	6.18	103	6.00	1.59	
Total BTEX	<0.300	0.300	06/05/2025	ND					

Surrogate: 4-Bromofluorobenzene (PID) 100 % 71.5-134

Chloride, SM4500Cl-B		mg/kg		Analyzed By: HM					
Analyte	Result	Reporting Limit	Analyzed	Method Blank	BS	% Recovery	True Value QC	RPD	Qualifier
Chloride	160	16.0	06/05/2025	ND	400	100	400	3.92	

TPH 8015M		mg/kg		Analyzed By: MS					
Analyte	Result	Reporting Limit	Analyzed	Method Blank	BS	% Recovery	True Value QC	RPD	Qualifier
GRO C6-C10*	<10.0	10.0	06/05/2025	ND	185	92.7	200	1.84	
DRO >C10-C28*	49.2	10.0	06/05/2025	ND	204	102	200	1.46	
EXT DRO >C28-C36	18.5	10.0	06/05/2025	ND					

Surrogate: 1-Chlorooctane 79.0 % 44.4-145

Surrogate: 1-Chlorooctadecane 85.1 % 40.6-153

Cardinal Laboratories

*=Accredited Analyte

PLEASE NOTE: Liability and Damages. Cardinal's liability and client's exclusive remedy for any claim arising, whether based in contract or tort, shall be limited to the amount paid by client for analyses. All claims, including those for negligence and any other cause whatsoever shall be deemed waived unless made in writing and received by Cardinal within thirty (30) days after completion of the applicable service. In no event shall Cardinal be liable for incidental or consequential damages, including, without limitation, business interruptions, loss of use, or loss of profits incurred by client, its subsidiaries, affiliates or successors arising out of or related to the performance of the services hereunder by Cardinal, regardless of whether such claim is based upon any of the above stated reasons or otherwise. Results relate only to the samples identified above. This report shall not be reproduced except in full with written approval of Cardinal Laboratories.

Celey D. Keene, Lab Director/Quality Manager



PHONE (575) 393-2326 ° 101 E. MARLAND ° HOBBS, NM 88240

Analytical Results For:

TETRA TECH
CHRIS STRAUB
901 WEST WALL STREET , STE 100
MIDLAND TX, 79701
Fax To: (432) 682-3946

Received: 06/04/2025
Reported: 06/09/2025
Project Name: BAISH B #3
Project Number: NONE GIVEN
Project Location: LEA CO., NM

Sampling Date: 06/03/2025
Sampling Type: Soil
Sampling Condition: Cool & Intact
Sample Received By: Shalyn Rodriguez

Sample ID: BH 47 (4') (H253348-13)

BTEx 8021B		mg/kg		Analyzed By: JH						
Analyte	Result	Reporting Limit	Analyzed	Method Blank	BS	% Recovery	True Value QC	RPD	Qualifier	
Benzene*	<0.050	0.050	06/05/2025	ND	1.96	98.0	2.00	5.55		
Toluene*	<0.050	0.050	06/05/2025	ND	1.99	99.7	2.00	5.50		
Ethylbenzene*	<0.050	0.050	06/05/2025	ND	1.98	98.9	2.00	5.99		
Total Xylenes*	<0.150	0.150	06/05/2025	ND	6.05	101	6.00	5.44		
Total BTEX	<0.300	0.300	06/05/2025	ND						

Surrogate: 4-Bromofluorobenzene (PID) 98.8 % 71.5-134

Chloride, SM4500Cl-B		mg/kg		Analyzed By: HM						
Analyte	Result	Reporting Limit	Analyzed	Method Blank	BS	% Recovery	True Value QC	RPD	Qualifier	
Chloride	176	16.0	06/05/2025	ND	400	100	400	3.92		

TPH 8015M		mg/kg		Analyzed By: MS					
Analyte	Result	Reporting Limit	Analyzed	Method Blank	BS	% Recovery	True Value QC	RPD	Qualifier
GRO C6-C10*	<10.0	10.0	06/05/2025	ND	185	92.7	200	1.84	
DRO >C10-C28*	31.4	10.0	06/05/2025	ND	204	102	200	1.46	
EXT DRO >C28-C36	10.7	10.0	06/05/2025	ND					

Surrogate: 1-Chlorooctane 104 % 44.4-145

Surrogate: 1-Chlorooctadecane 110 % 40.6-153

Cardinal Laboratories

*=Accredited Analyte

PLEASE NOTE: Liability and Damages. Cardinal's liability and client's exclusive remedy for any claim arising, whether based in contract or tort, shall be limited to the amount paid by client for analyses. All claims, including those for negligence and any other cause whatsoever shall be deemed waived unless made in writing and received by Cardinal within thirty (30) days after completion of the applicable service. In no event shall Cardinal be liable for incidental or consequential damages, including, without limitation, business interruptions, loss of use, or loss of profits incurred by client, its subsidiaries, affiliates or successors arising out of or related to the performance of the services hereunder by Cardinal, regardless of whether such claim is based upon any of the above stated reasons or otherwise. Results relate only to the samples identified above. This report shall not be reproduced except in full with written approval of Cardinal Laboratories.

Celey D. Keene, Lab Director/Quality Manager



PHONE (575) 393-2326 ° 101 E. MARLAND ° HOBBS, NM 88240

Analytical Results For:

TETRA TECH
CHRIS STRAUB
901 WEST WALL STREET , STE 100
MIDLAND TX, 79701
Fax To: (432) 682-3946

Received: 06/04/2025
Reported: 06/09/2025
Project Name: BAISH B #3
Project Number: NONE GIVEN
Project Location: LEA CO., NM

Sampling Date: 06/03/2025
Sampling Type: Soil
Sampling Condition: Cool & Intact
Sample Received By: Shalyn Rodriguez

Sample ID: BH 48 (4') (H253348-14)

BTX 8021B		mg/kg		Analyzed By: JH						
Analyte	Result	Reporting Limit	Analyzed	Method Blank	BS	% Recovery	True Value QC	RPD	Qualifier	
Benzene*	<0.050	0.050	06/05/2025	ND	1.96	98.0	2.00	5.55		
Toluene*	<0.050	0.050	06/05/2025	ND	1.99	99.7	2.00	5.50		
Ethylbenzene*	<0.050	0.050	06/05/2025	ND	1.98	98.9	2.00	5.99		
Total Xylenes*	<0.150	0.150	06/05/2025	ND	6.05	101	6.00	5.44		
Total BTX	<0.300	0.300	06/05/2025	ND						

Surrogate: 4-Bromofluorobenzene (PID) 106 % 71.5-134

Chloride, SM4500CI-B		mg/kg		Analyzed By: HM						
Analyte	Result	Reporting Limit	Analyzed	Method Blank	BS	% Recovery	True Value QC	RPD	Qualifier	
Chloride	16.0	16.0	06/05/2025	ND	400	100	400	3.92		

TPH 8015M		mg/kg		Analyzed By: MS					
Analyte	Result	Reporting Limit	Analyzed	Method Blank	BS	% Recovery	True Value QC	RPD	Qualifier
GRO C6-C10*	<10.0	10.0	06/05/2025	ND	185	92.7	200	1.84	
DRO >C10-C28*	<10.0	10.0	06/05/2025	ND	204	102	200	1.46	
EXT DRO >C28-C36	<10.0	10.0	06/05/2025	ND					

Surrogate: 1-Chlorooctane 107 % 44.4-145

Surrogate: 1-Chlorooctadecane 116 % 40.6-153

Cardinal Laboratories

*=Accredited Analyte

PLEASE NOTE: Liability and Damages. Cardinal's liability and client's exclusive remedy for any claim arising, whether based in contract or tort, shall be limited to the amount paid by client for analyses. All claims, including those for negligence and any other cause whatsoever shall be deemed waived unless made in writing and received by Cardinal within thirty (30) days after completion of the applicable service. In no event shall Cardinal be liable for incidental or consequential damages, including, without limitation, business interruptions, loss of use, or loss of profits incurred by client, its subsidiaries, affiliates or successors arising out of or related to the performance of the services hereunder by Cardinal, regardless of whether such claim is based upon any of the above stated reasons or otherwise. Results relate only to the samples identified above. This report shall not be reproduced except in full with written approval of Cardinal Laboratories.

Celey D. Keene, Lab Director/Quality Manager



PHONE (575) 393-2326 ° 101 E. MARLAND ° HOBBS, NM 88240

Analytical Results For:

TETRA TECH
CHRIS STRAUB
901 WEST WALL STREET , STE 100
MIDLAND TX, 79701
Fax To: (432) 682-3946

Received: 06/04/2025
Reported: 06/09/2025
Project Name: BAISH B #3
Project Number: NONE GIVEN
Project Location: LEA CO., NM

Sampling Date: 06/03/2025
Sampling Type: Soil
Sampling Condition: Cool & Intact
Sample Received By: Shalyn Rodriguez

Sample ID: BH 49 (4') (H253348-15)

BTEx 8021B		mg/kg		Analyzed By: JH						
Analyte	Result	Reporting Limit	Analyzed	Method Blank	BS	% Recovery	True Value QC	RPD	Qualifier	
Benzene*	<0.050	0.050	06/05/2025	ND	1.96	98.0	2.00	5.55		
Toluene*	<0.050	0.050	06/05/2025	ND	1.99	99.7	2.00	5.50		
Ethylbenzene*	<0.050	0.050	06/05/2025	ND	1.98	98.9	2.00	5.99		
Total Xylenes*	<0.150	0.150	06/05/2025	ND	6.05	101	6.00	5.44		
Total BTEX	<0.300	0.300	06/05/2025	ND						

Surrogate: 4-Bromofluorobenzene (PID) 108 % 71.5-134

Chloride, SM4500Cl-B		mg/kg		Analyzed By: HM						
Analyte	Result	Reporting Limit	Analyzed	Method Blank	BS	% Recovery	True Value QC	RPD	Qualifier	
Chloride	32.0	16.0	06/05/2025	ND	400	100	400	3.92		

TPH 8015M		mg/kg		Analyzed By: MS					
Analyte	Result	Reporting Limit	Analyzed	Method Blank	BS	% Recovery	True Value QC	RPD	Qualifier
GRO C6-C10*	<10.0	10.0	06/05/2025	ND	185	92.7	200	1.84	
DRO >C10-C28*	10.0	10.0	06/05/2025	ND	204	102	200	1.46	
EXT DRO >C28-C36	<10.0	10.0	06/05/2025	ND					

Surrogate: 1-Chlorooctane 103 % 44.4-145

Surrogate: 1-Chlorooctadecane 110 % 40.6-153

Cardinal Laboratories

*=Accredited Analyte

PLEASE NOTE: Liability and Damages. Cardinal's liability and client's exclusive remedy for any claim arising, whether based in contract or tort, shall be limited to the amount paid by client for analyses. All claims, including those for negligence and any other cause whatsoever shall be deemed waived unless made in writing and received by Cardinal within thirty (30) days after completion of the applicable service. In no event shall Cardinal be liable for incidental or consequential damages, including, without limitation, business interruptions, loss of use, or loss of profits incurred by client, its subsidiaries, affiliates or successors arising out of or related to the performance of the services hereunder by Cardinal, regardless of whether such claim is based upon any of the above stated reasons or otherwise. Results relate only to the samples identified above. This report shall not be reproduced except in full with written approval of Cardinal Laboratories.

Celey D. Keene, Lab Director/Quality Manager



PHONE (575) 393-2326 ° 101 E. MARLAND ° HOBBS, NM 88240

Analytical Results For:

TETRA TECH
CHRIS STRAUB
901 WEST WALL STREET , STE 100
MIDLAND TX, 79701
Fax To: (432) 682-3946

Received: 06/04/2025
Reported: 06/09/2025
Project Name: BAISH B #3
Project Number: NONE GIVEN
Project Location: LEA CO., NM

Sampling Date: 06/03/2025
Sampling Type: Soil
Sampling Condition: Cool & Intact
Sample Received By: Shalyn Rodriguez

Sample ID: BH 50 (4') (H253348-16)

BTEx 8021B		mg/kg		Analyzed By: JH						
Analyte	Result	Reporting Limit	Analyzed	Method Blank	BS	% Recovery	True Value QC	RPD	Qualifier	
Benzene*	<0.050	0.050	06/05/2025	ND	1.96	98.0	2.00	5.55		
Toluene*	<0.050	0.050	06/05/2025	ND	1.99	99.7	2.00	5.50		
Ethylbenzene*	<0.050	0.050	06/05/2025	ND	1.98	98.9	2.00	5.99		
Total Xylenes*	<0.150	0.150	06/05/2025	ND	6.05	101	6.00	5.44		
Total BTEX	<0.300	0.300	06/05/2025	ND						

Surrogate: 4-Bromofluorobenzene (PID) 111 % 71.5-134

Chloride, SM4500Cl-B		mg/kg		Analyzed By: HM						
Analyte	Result	Reporting Limit	Analyzed	Method Blank	BS	% Recovery	True Value QC	RPD	Qualifier	
Chloride	64.0	16.0	06/05/2025	ND	400	100	400	3.92		

TPH 8015M		mg/kg		Analyzed By: MS					
Analyte	Result	Reporting Limit	Analyzed	Method Blank	BS	% Recovery	True Value QC	RPD	Qualifier
GRO C6-C10*	<10.0	10.0	06/05/2025	ND	185	92.7	200	1.84	
DRO >C10-C28*	<10.0	10.0	06/05/2025	ND	204	102	200	1.46	
EXT DRO >C28-C36	<10.0	10.0	06/05/2025	ND					

Surrogate: 1-Chlorooctane 107 % 44.4-145

Surrogate: 1-Chlorooctadecane 113 % 40.6-153

Cardinal Laboratories

*=Accredited Analyte

PLEASE NOTE: Liability and Damages. Cardinal's liability and client's exclusive remedy for any claim arising, whether based in contract or tort, shall be limited to the amount paid by client for analyses. All claims, including those for negligence and any other cause whatsoever shall be deemed waived unless made in writing and received by Cardinal within thirty (30) days after completion of the applicable service. In no event shall Cardinal be liable for incidental or consequential damages, including, without limitation, business interruptions, loss of use, or loss of profits incurred by client, its subsidiaries, affiliates or successors arising out of or related to the performance of the services hereunder by Cardinal, regardless of whether such claim is based upon any of the above stated reasons or otherwise. Results relate only to the samples identified above. This report shall not be reproduced except in full with written approval of Cardinal Laboratories.

Celey D. Keene, Lab Director/Quality Manager



PHONE (575) 393-2326 ° 101 E. MARLAND ° HOBBS, NM 88240

Analytical Results For:

TETRA TECH
CHRIS STRAUB
901 WEST WALL STREET , STE 100
MIDLAND TX, 79701
Fax To: (432) 682-3946

Received: 06/04/2025
Reported: 06/09/2025
Project Name: BAISH B #3
Project Number: NONE GIVEN
Project Location: LEA CO., NM

Sampling Date: 06/03/2025
Sampling Type: Soil
Sampling Condition: Cool & Intact
Sample Received By: Shalyn Rodriguez

Sample ID: BH 51 (4') (H253348-17)

BTX 8021B		mg/kg		Analyzed By: JH						
Analyte	Result	Reporting Limit	Analyzed	Method Blank	BS	% Recovery	True Value QC	RPD	Qualifier	
Benzene*	<0.050	0.050	06/05/2025	ND	1.96	98.0	2.00	5.55		
Toluene*	<0.050	0.050	06/05/2025	ND	1.99	99.7	2.00	5.50		
Ethylbenzene*	<0.050	0.050	06/05/2025	ND	1.98	98.9	2.00	5.99		
Total Xylenes*	<0.150	0.150	06/05/2025	ND	6.05	101	6.00	5.44		
Total BTX	<0.300	0.300	06/05/2025	ND						

Surrogate: 4-Bromofluorobenzene (PID) 106 % 71.5-134

Chloride, SM4500CI-B		mg/kg		Analyzed By: HM					
Analyte	Result	Reporting Limit	Analyzed	Method Blank	BS	% Recovery	True Value QC	RPD	Qualifier
Chloride	272	16.0	06/05/2025	ND	400	100	400	3.92	

TPH 8015M		mg/kg		Analyzed By: MS					
Analyte	Result	Reporting Limit	Analyzed	Method Blank	BS	% Recovery	True Value QC	RPD	Qualifier
GRO C6-C10*	<10.0	10.0	06/05/2025	ND	185	92.7	200	1.84	
DRO >C10-C28*	312	10.0	06/05/2025	ND	204	102	200	1.46	
EXT DRO >C28-C36	62.3	10.0	06/05/2025	ND					

Surrogate: 1-Chlorooctane 103 % 44.4-145

Surrogate: 1-Chlorooctadecane 120 % 40.6-153

Cardinal Laboratories

*=Accredited Analyte

PLEASE NOTE: Liability and Damages. Cardinal's liability and client's exclusive remedy for any claim arising, whether based in contract or tort, shall be limited to the amount paid by client for analyses. All claims, including those for negligence and any other cause whatsoever shall be deemed waived unless made in writing and received by Cardinal within thirty (30) days after completion of the applicable service. In no event shall Cardinal be liable for incidental or consequential damages, including, without limitation, business interruptions, loss of use, or loss of profits incurred by client, its subsidiaries, affiliates or successors arising out of or related to the performance of the services hereunder by Cardinal, regardless of whether such claim is based upon any of the above stated reasons or otherwise. Results relate only to the samples identified above. This report shall not be reproduced except in full with written approval of Cardinal Laboratories.

Celey D. Keene, Lab Director/Quality Manager



PHONE (575) 393-2326 ° 101 E. MARLAND ° HOBBS, NM 88240

Analytical Results For:

TETRA TECH
CHRIS STRAUB
901 WEST WALL STREET , STE 100
MIDLAND TX, 79701
Fax To: (432) 682-3946

Received: 06/04/2025
Reported: 06/09/2025
Project Name: BAISH B #3
Project Number: NONE GIVEN
Project Location: LEA CO., NM

Sampling Date: 06/03/2025
Sampling Type: Soil
Sampling Condition: Cool & Intact
Sample Received By: Shalyn Rodriguez

Sample ID: BH 52 (4') (H253348-18)

BTEx 8021B		mg/kg		Analyzed By: JH						
Analyte	Result	Reporting Limit	Analyzed	Method Blank	BS	% Recovery	True Value QC	RPD	Qualifier	
Benzene*	<0.050	0.050	06/05/2025	ND	1.96	98.0	2.00	5.55		
Toluene*	<0.050	0.050	06/05/2025	ND	1.99	99.7	2.00	5.50		
Ethylbenzene*	<0.050	0.050	06/05/2025	ND	1.98	98.9	2.00	5.99		
Total Xylenes*	<0.150	0.150	06/05/2025	ND	6.05	101	6.00	5.44		
Total BTEX	<0.300	0.300	06/05/2025	ND						

Surrogate: 4-Bromofluorobenzene (PID) 108 % 71.5-134

Chloride, SM4500Cl-B		mg/kg		Analyzed By: HM						
Analyte	Result	Reporting Limit	Analyzed	Method Blank	BS	% Recovery	True Value QC	RPD	Qualifier	
Chloride	192	16.0	06/05/2025	ND	400	100	400	3.92		

TPH 8015M		mg/kg		Analyzed By: MS					
Analyte	Result	Reporting Limit	Analyzed	Method Blank	BS	% Recovery	True Value QC	RPD	Qualifier
GRO C6-C10*	<10.0	10.0	06/05/2025	ND	185	92.7	200	1.84	
DRO >C10-C28*	<10.0	10.0	06/05/2025	ND	204	102	200	1.46	
EXT DRO >C28-C36	<10.0	10.0	06/05/2025	ND					

Surrogate: 1-Chlorooctane 97.6 % 44.4-145

Surrogate: 1-Chlorooctadecane 105 % 40.6-153

Cardinal Laboratories

*=Accredited Analyte

PLEASE NOTE: Liability and Damages. Cardinal's liability and client's exclusive remedy for any claim arising, whether based in contract or tort, shall be limited to the amount paid by client for analyses. All claims, including those for negligence and any other cause whatsoever shall be deemed waived unless made in writing and received by Cardinal within thirty (30) days after completion of the applicable service. In no event shall Cardinal be liable for incidental or consequential damages, including, without limitation, business interruptions, loss of use, or loss of profits incurred by client, its subsidiaries, affiliates or successors arising out of or related to the performance of the services hereunder by Cardinal, regardless of whether such claim is based upon any of the above stated reasons or otherwise. Results relate only to the samples identified above. This report shall not be reproduced except in full with written approval of Cardinal Laboratories.

Celey D. Keene, Lab Director/Quality Manager



PHONE (575) 393-2326 ° 101 E. MARLAND ° HOBBS, NM 88240

Analytical Results For:

TETRA TECH
CHRIS STRAUB
901 WEST WALL STREET , STE 100
MIDLAND TX, 79701
Fax To: (432) 682-3946

Received: 06/04/2025
Reported: 06/09/2025
Project Name: BAISH B #3
Project Number: NONE GIVEN
Project Location: LEA CO., NM

Sampling Date: 06/03/2025
Sampling Type: Soil
Sampling Condition: Cool & Intact
Sample Received By: Shalyn Rodriguez

Sample ID: BH 53 (4') (H253348-19)

BTEx 8021B		mg/kg		Analyzed By: JH						
Analyte	Result	Reporting Limit	Analyzed	Method Blank	BS	% Recovery	True Value QC	RPD	Qualifier	
Benzene*	<0.050	0.050	06/05/2025	ND	1.96	98.0	2.00	5.55		
Toluene*	<0.050	0.050	06/05/2025	ND	1.99	99.7	2.00	5.50		
Ethylbenzene*	<0.050	0.050	06/05/2025	ND	1.98	98.9	2.00	5.99		
Total Xylenes*	<0.150	0.150	06/05/2025	ND	6.05	101	6.00	5.44		
Total BTEx	<0.300	0.300	06/05/2025	ND						

Surrogate: 4-Bromofluorobenzene (PID) 106 % 71.5-134

Chloride, SM4500CI-B		mg/kg		Analyzed By: HM						
Analyte	Result	Reporting Limit	Analyzed	Method Blank	BS	% Recovery	True Value QC	RPD	Qualifier	
Chloride	112	16.0	06/05/2025	ND	400	100	400	3.92		

TPH 8015M		mg/kg		Analyzed By: MS					
Analyte	Result	Reporting Limit	Analyzed	Method Blank	BS	% Recovery	True Value QC	RPD	Qualifier
GRO C6-C10*	<10.0	10.0	06/05/2025	ND	185	92.7	200	1.84	
DRO >C10-C28*	82.4	10.0	06/05/2025	ND	204	102	200	1.46	
EXT DRO >C28-C36	61.9	10.0	06/05/2025	ND					

Surrogate: 1-Chlorooctane 104 % 44.4-145

Surrogate: 1-Chlorooctadecane 112 % 40.6-153

Cardinal Laboratories

*=Accredited Analyte

PLEASE NOTE: Liability and Damages. Cardinal's liability and client's exclusive remedy for any claim arising, whether based in contract or tort, shall be limited to the amount paid by client for analyses. All claims, including those for negligence and any other cause whatsoever shall be deemed waived unless made in writing and received by Cardinal within thirty (30) days after completion of the applicable service. In no event shall Cardinal be liable for incidental or consequential damages, including, without limitation, business interruptions, loss of use, or loss of profits incurred by client, its subsidiaries, affiliates or successors arising out of or related to the performance of the services hereunder by Cardinal, regardless of whether such claim is based upon any of the above stated reasons or otherwise. Results relate only to the samples identified above. This report shall not be reproduced except in full with written approval of Cardinal Laboratories.

Celey D. Keene, Lab Director/Quality Manager



PHONE (575) 393-2326 ° 101 E. MARLAND ° HOBBS, NM 88240

Analytical Results For:

TETRA TECH
CHRIS STRAUB
901 WEST WALL STREET , STE 100
MIDLAND TX, 79701
Fax To: (432) 682-3946

Received: 06/04/2025
Reported: 06/09/2025
Project Name: BAISH B #3
Project Number: NONE GIVEN
Project Location: LEA CO., NM

Sampling Date: 06/03/2025
Sampling Type: Soil
Sampling Condition: Cool & Intact
Sample Received By: Shalyn Rodriguez

Sample ID: BH 54 (4') (H253348-20)

BTEx 8021B		mg/kg		Analyzed By: JH						
Analyte	Result	Reporting Limit	Analyzed	Method Blank	BS	% Recovery	True Value QC	RPD	Qualifier	
Benzene*	<0.050	0.050	06/05/2025	ND	1.96	98.0	2.00	5.55		
Toluene*	<0.050	0.050	06/05/2025	ND	1.99	99.7	2.00	5.50		
Ethylbenzene*	<0.050	0.050	06/05/2025	ND	1.98	98.9	2.00	5.99		
Total Xylenes*	<0.150	0.150	06/05/2025	ND	6.05	101	6.00	5.44		
Total BTEx	<0.300	0.300	06/05/2025	ND						

Surrogate: 4-Bromofluorobenzene (PID) 103 % 71.5-134

Chloride, SM4500CI-B		mg/kg		Analyzed By: HM					
Analyte	Result	Reporting Limit	Analyzed	Method Blank	BS	% Recovery	True Value QC	RPD	Qualifier
Chloride	176	16.0	06/05/2025	ND	400	100	400	3.92	

TPH 8015M		mg/kg		Analyzed By: MS					
Analyte	Result	Reporting Limit	Analyzed	Method Blank	BS	% Recovery	True Value QC	RPD	Qualifier
GRO C6-C10*	<10.0	10.0	06/05/2025	ND	185	92.7	200	1.84	
DRO >C10-C28*	307	10.0	06/05/2025	ND	204	102	200	1.46	
EXT DRO >C28-C36	118	10.0	06/05/2025	ND					

Surrogate: 1-Chlorooctane 99.2 % 44.4-145

Surrogate: 1-Chlorooctadecane 116 % 40.6-153

Cardinal Laboratories

*=Accredited Analyte

PLEASE NOTE: Liability and Damages. Cardinal's liability and client's exclusive remedy for any claim arising, whether based in contract or tort, shall be limited to the amount paid by client for analyses. All claims, including those for negligence and any other cause whatsoever shall be deemed waived unless made in writing and received by Cardinal within thirty (30) days after completion of the applicable service. In no event shall Cardinal be liable for incidental or consequential damages, including, without limitation, business interruptions, loss of use, or loss of profits incurred by client, its subsidiaries, affiliates or successors arising out of or related to the performance of the services hereunder by Cardinal, regardless of whether such claim is based upon any of the above stated reasons or otherwise. Results relate only to the samples identified above. This report shall not be reproduced except in full with written approval of Cardinal Laboratories.

Celey D. Keene, Lab Director/Quality Manager



PHONE (575) 393-2326 ° 101 E. MARLAND ° HOBBS, NM 88240

Analytical Results For:

TETRA TECH
CHRIS STRAUB
901 WEST WALL STREET , STE 100
MIDLAND TX, 79701
Fax To: (432) 682-3946

Received: 06/04/2025
Reported: 06/09/2025
Project Name: BAISH B #3
Project Number: NONE GIVEN
Project Location: LEA CO., NM

Sampling Date: 06/03/2025
Sampling Type: Soil
Sampling Condition: Cool & Intact
Sample Received By: Shalyn Rodriguez

Sample ID: BH 55 (4') (H253348-21)

BTEx 8021B		mg/kg		Analyzed By: JH					
Analyte	Result	Reporting Limit	Analyzed	Method Blank	BS	% Recovery	True Value QC	RPD	Qualifier
Benzene*	<0.050	0.050	06/05/2025	ND	1.96	98.0	2.00	5.55	
Toluene*	<0.050	0.050	06/05/2025	ND	1.99	99.7	2.00	5.50	
Ethylbenzene*	<0.050	0.050	06/05/2025	ND	1.98	98.9	2.00	5.99	
Total Xylenes*	<0.150	0.150	06/05/2025	ND	6.05	101	6.00	5.44	
Total BTEX	<0.300	0.300	06/05/2025	ND					

Surrogate: 4-Bromofluorobenzene (PID) 103 % 71.5-134

Chloride, SM4500Cl-B		mg/kg		Analyzed By: HM					
Analyte	Result	Reporting Limit	Analyzed	Method Blank	BS	% Recovery	True Value QC	RPD	Qualifier
Chloride	48.0	16.0	06/05/2025	ND	400	100	400	3.92	

TPH 8015M		mg/kg		Analyzed By: MS					
Analyte	Result	Reporting Limit	Analyzed	Method Blank	BS	% Recovery	True Value QC	RPD	Qualifier
GRO C6-C10*	<10.0	10.0	06/05/2025	ND	185	92.7	200	1.84	
DRO >C10-C28*	19.4	10.0	06/05/2025	ND	204	102	200	1.46	
EXT DRO >C28-C36	<10.0	10.0	06/05/2025	ND					

Surrogate: 1-Chlorooctane 102 % 44.4-145

Surrogate: 1-Chlorooctadecane 109 % 40.6-153

Cardinal Laboratories

*=Accredited Analyte

PLEASE NOTE: Liability and Damages. Cardinal's liability and client's exclusive remedy for any claim arising, whether based in contract or tort, shall be limited to the amount paid by client for analyses. All claims, including those for negligence and any other cause whatsoever shall be deemed waived unless made in writing and received by Cardinal within thirty (30) days after completion of the applicable service. In no event shall Cardinal be liable for incidental or consequential damages, including, without limitation, business interruptions, loss of use, or loss of profits incurred by client, its subsidiaries, affiliates or successors arising out of or related to the performance of the services hereunder by Cardinal, regardless of whether such claim is based upon any of the above stated reasons or otherwise. Results relate only to the samples identified above. This report shall not be reproduced except in full with written approval of Cardinal Laboratories.

Celey D. Keene, Lab Director/Quality Manager



PHONE (575) 393-2326 ° 101 E. MARLAND ° HOBBS, NM 88240

Analytical Results For:

TETRA TECH
CHRIS STRAUB
901 WEST WALL STREET , STE 100
MIDLAND TX, 79701
Fax To: (432) 682-3946

Received: 06/04/2025
Reported: 06/09/2025
Project Name: BAISH B #3
Project Number: NONE GIVEN
Project Location: LEA CO., NM

Sampling Date: 06/03/2025
Sampling Type: Soil
Sampling Condition: Cool & Intact
Sample Received By: Shalyn Rodriguez

Sample ID: BH 57 (4') (H253348-22)

BTEx 8021B		mg/kg		Analyzed By: JH					
Analyte	Result	Reporting Limit	Analyzed	Method Blank	BS	% Recovery	True Value QC	RPD	Qualifier
Benzene*	<0.050	0.050	06/05/2025	ND	1.96	98.0	2.00	5.55	
Toluene*	<0.050	0.050	06/05/2025	ND	1.99	99.7	2.00	5.50	
Ethylbenzene*	<0.050	0.050	06/05/2025	ND	1.98	98.9	2.00	5.99	
Total Xylenes*	<0.150	0.150	06/05/2025	ND	6.05	101	6.00	5.44	
Total BTEX	<0.300	0.300	06/05/2025	ND					

Surrogate: 4-Bromofluorobenzene (PID) 102 % 71.5-134

Chloride, SM4500Cl-B		mg/kg		Analyzed By: HM					
Analyte	Result	Reporting Limit	Analyzed	Method Blank	BS	% Recovery	True Value QC	RPD	Qualifier
Chloride	48.0	16.0	06/05/2025	ND	400	100	400	3.92	

TPH 8015M		mg/kg		Analyzed By: MS					
Analyte	Result	Reporting Limit	Analyzed	Method Blank	BS	% Recovery	True Value QC	RPD	Qualifier
GRO C6-C10*	<10.0	10.0	06/05/2025	ND	185	92.7	200	1.84	
DRO >C10-C28*	18.0	10.0	06/05/2025	ND	204	102	200	1.46	
EXT DRO >C28-C36	<10.0	10.0	06/05/2025	ND					

Surrogate: 1-Chlorooctane 91.9 % 44.4-145

Surrogate: 1-Chlorooctadecane 97.6 % 40.6-153

Cardinal Laboratories

*=Accredited Analyte

PLEASE NOTE: Liability and Damages. Cardinal's liability and client's exclusive remedy for any claim arising, whether based in contract or tort, shall be limited to the amount paid by client for analyses. All claims, including those for negligence and any other cause whatsoever shall be deemed waived unless made in writing and received by Cardinal within thirty (30) days after completion of the applicable service. In no event shall Cardinal be liable for incidental or consequential damages, including, without limitation, business interruptions, loss of use, or loss of profits incurred by client, its subsidiaries, affiliates or successors arising out of or related to the performance of the services hereunder by Cardinal, regardless of whether such claim is based upon any of the above stated reasons or otherwise. Results relate only to the samples identified above. This report shall not be reproduced except in full with written approval of Cardinal Laboratories.

Celey D. Keene, Lab Director/Quality Manager



PHONE (575) 393-2326 ° 101 E. MARLAND ° HOBBS, NM 88240

Analytical Results For:

TETRA TECH
CHRIS STRAUB
901 WEST WALL STREET , STE 100
MIDLAND TX, 79701
Fax To: (432) 682-3946

Received: 06/04/2025
Reported: 06/09/2025
Project Name: BAISH B #3
Project Number: NONE GIVEN
Project Location: LEA CO., NM

Sampling Date: 06/03/2025
Sampling Type: Soil
Sampling Condition: Cool & Intact
Sample Received By: Shalyn Rodriguez

Sample ID: BH 58 (4') (H253348-23)

BTX 8021B		mg/kg		Analyzed By: JH						
Analyte	Result	Reporting Limit	Analyzed	Method Blank	BS	% Recovery	True Value QC	RPD	Qualifier	
Benzene*	<0.050	0.050	06/05/2025	ND	1.96	98.0	2.00	5.55		
Toluene*	<0.050	0.050	06/05/2025	ND	1.99	99.7	2.00	5.50		
Ethylbenzene*	<0.050	0.050	06/05/2025	ND	1.98	98.9	2.00	5.99		
Total Xylenes*	<0.150	0.150	06/05/2025	ND	6.05	101	6.00	5.44		
Total BTX	<0.300	0.300	06/05/2025	ND						

Surrogate: 4-Bromofluorobenzene (PID) 101 % 71.5-134

Chloride, SM4500CI-B		mg/kg		Analyzed By: HM					
Analyte	Result	Reporting Limit	Analyzed	Method Blank	BS	% Recovery	True Value QC	RPD	Qualifier
Chloride	96.0	16.0	06/05/2025	ND	400	100	400	3.92	

TPH 8015M		mg/kg		Analyzed By: MS					
Analyte	Result	Reporting Limit	Analyzed	Method Blank	BS	% Recovery	True Value QC	RPD	Qualifier
GRO C6-C10*	<10.0	10.0	06/05/2025	ND	185	92.7	200	1.84	
DRO >C10-C28*	18.4	10.0	06/05/2025	ND	204	102	200	1.46	
EXT DRO >C28-C36	<10.0	10.0	06/05/2025	ND					

Surrogate: 1-Chlorooctane 97.5 % 44.4-145

Surrogate: 1-Chlorooctadecane 104 % 40.6-153

Cardinal Laboratories

*=Accredited Analyte

PLEASE NOTE: Liability and Damages. Cardinal's liability and client's exclusive remedy for any claim arising, whether based in contract or tort, shall be limited to the amount paid by client for analyses. All claims, including those for negligence and any other cause whatsoever shall be deemed waived unless made in writing and received by Cardinal within thirty (30) days after completion of the applicable service. In no event shall Cardinal be liable for incidental or consequential damages, including, without limitation, business interruptions, loss of use, or loss of profits incurred by client, its subsidiaries, affiliates or successors arising out of or related to the performance of the services hereunder by Cardinal, regardless of whether such claim is based upon any of the above stated reasons or otherwise. Results relate only to the samples identified above. This report shall not be reproduced except in full with written approval of Cardinal Laboratories.

Celey D. Keene, Lab Director/Quality Manager



PHONE (575) 393-2326 ° 101 E. MARLAND ° HOBBS, NM 88240

Analytical Results For:

TETRA TECH
CHRIS STRAUB
901 WEST WALL STREET , STE 100
MIDLAND TX, 79701
Fax To: (432) 682-3946

Received: 06/04/2025
Reported: 06/09/2025
Project Name: BAISH B #3
Project Number: NONE GIVEN
Project Location: LEA CO., NM

Sampling Date: 06/03/2025
Sampling Type: Soil
Sampling Condition: Cool & Intact
Sample Received By: Shalyn Rodriguez

Sample ID: BH 59 (4') (H253348-24)

BTEx 8021B		mg/kg		Analyzed By: JH						
Analyte	Result	Reporting Limit	Analyzed	Method Blank	BS	% Recovery	True Value QC	RPD	Qualifier	
Benzene*	<0.050	0.050	06/05/2025	ND	1.96	98.0	2.00	5.55		
Toluene*	<0.050	0.050	06/05/2025	ND	1.99	99.7	2.00	5.50		
Ethylbenzene*	<0.050	0.050	06/05/2025	ND	1.98	98.9	2.00	5.99		
Total Xylenes*	<0.150	0.150	06/05/2025	ND	6.05	101	6.00	5.44		
Total BTEX	<0.300	0.300	06/05/2025	ND						

Surrogate: 4-Bromofluorobenzene (PID) 102 % 71.5-134

Chloride, SM4500Cl-B		mg/kg		Analyzed By: HM						
Analyte	Result	Reporting Limit	Analyzed	Method Blank	BS	% Recovery	True Value QC	RPD	Qualifier	
Chloride	80.0	16.0	06/05/2025	ND	400	100	400	3.92		

TPH 8015M		mg/kg		Analyzed By: MS					
Analyte	Result	Reporting Limit	Analyzed	Method Blank	BS	% Recovery	True Value QC	RPD	Qualifier
GRO C6-C10*	<10.0	10.0	06/05/2025	ND	185	92.7	200	1.84	
DRO >C10-C28*	11.1	10.0	06/05/2025	ND	204	102	200	1.46	
EXT DRO >C28-C36	<10.0	10.0	06/05/2025	ND					

Surrogate: 1-Chlorooctane 91.0 % 44.4-145

Surrogate: 1-Chlorooctadecane 96.9 % 40.6-153

Cardinal Laboratories

*=Accredited Analyte

PLEASE NOTE: Liability and Damages. Cardinal's liability and client's exclusive remedy for any claim arising, whether based in contract or tort, shall be limited to the amount paid by client for analyses. All claims, including those for negligence and any other cause whatsoever shall be deemed waived unless made in writing and received by Cardinal within thirty (30) days after completion of the applicable service. In no event shall Cardinal be liable for incidental or consequential damages, including, without limitation, business interruptions, loss of use, or loss of profits incurred by client, its subsidiaries, affiliates or successors arising out of or related to the performance of the services hereunder by Cardinal, regardless of whether such claim is based upon any of the above stated reasons or otherwise. Results relate only to the samples identified above. This report shall not be reproduced except in full with written approval of Cardinal Laboratories.

Celey D. Keene, Lab Director/Quality Manager



PHONE (575) 393-2326 ° 101 E. MARLAND ° HOBBS, NM 88240

Analytical Results For:

TETRA TECH
CHRIS STRAUB
901 WEST WALL STREET , STE 100
MIDLAND TX, 79701
Fax To: (432) 682-3946

Received: 06/04/2025
Reported: 06/09/2025
Project Name: BAISH B #3
Project Number: NONE GIVEN
Project Location: LEA CO., NM

Sampling Date: 06/03/2025
Sampling Type: Soil
Sampling Condition: Cool & Intact
Sample Received By: Shalyn Rodriguez

Sample ID: SW 6 (H253348-25)

BTX 8021B		mg/kg		Analyzed By: JH						
Analyte	Result	Reporting Limit	Analyzed	Method Blank	BS	% Recovery	True Value QC	RPD	Qualifier	
Benzene*	<0.050	0.050	06/05/2025	ND	1.96	98.0	2.00	5.55		
Toluene*	<0.050	0.050	06/05/2025	ND	1.99	99.7	2.00	5.50		
Ethylbenzene*	<0.050	0.050	06/05/2025	ND	1.98	98.9	2.00	5.99		
Total Xylenes*	<0.150	0.150	06/05/2025	ND	6.05	101	6.00	5.44		
Total BTX	<0.300	0.300	06/05/2025	ND						

Surrogate: 4-Bromofluorobenzene (PID) 109 % 71.5-134

Chloride, SM4500CI-B		mg/kg		Analyzed By: HM						
Analyte	Result	Reporting Limit	Analyzed	Method Blank	BS	% Recovery	True Value QC	RPD	Qualifier	
Chloride	64.0	16.0	06/05/2025	ND	400	100	400	3.92		

TPH 8015M		mg/kg		Analyzed By: MS					
Analyte	Result	Reporting Limit	Analyzed	Method Blank	BS	% Recovery	True Value QC	RPD	Qualifier
GRO C6-C10*	<10.0	10.0	06/05/2025	ND	185	92.7	200	1.84	
DRO >C10-C28*	<10.0	10.0	06/05/2025	ND	204	102	200	1.46	
EXT DRO >C28-C36	<10.0	10.0	06/05/2025	ND					

Surrogate: 1-Chlorooctane 96.3 % 44.4-145

Surrogate: 1-Chlorooctadecane 103 % 40.6-153

Cardinal Laboratories

*=Accredited Analyte

PLEASE NOTE: Liability and Damages. Cardinal's liability and client's exclusive remedy for any claim arising, whether based in contract or tort, shall be limited to the amount paid by client for analyses. All claims, including those for negligence and any other cause whatsoever shall be deemed waived unless made in writing and received by Cardinal within thirty (30) days after completion of the applicable service. In no event shall Cardinal be liable for incidental or consequential damages, including, without limitation, business interruptions, loss of use, or loss of profits incurred by client, its subsidiaries, affiliates or successors arising out of or related to the performance of the services hereunder by Cardinal, regardless of whether such claim is based upon any of the above stated reasons or otherwise. Results relate only to the samples identified above. This report shall not be reproduced except in full with written approval of Cardinal Laboratories.

Celey D. Keene, Lab Director/Quality Manager



PHONE (575) 393-2326 ° 101 E. MARLAND ° HOBBS, NM 88240

Analytical Results For:

TETRA TECH
CHRIS STRAUB
901 WEST WALL STREET , STE 100
MIDLAND TX, 79701
Fax To: (432) 682-3946

Received: 06/04/2025
Reported: 06/09/2025
Project Name: BAISH B #3
Project Number: NONE GIVEN
Project Location: LEA CO., NM

Sampling Date: 06/03/2025
Sampling Type: Soil
Sampling Condition: Cool & Intact
Sample Received By: Shalyn Rodriguez

Sample ID: SW 7 (H253348-26)

BTEx 8021B		mg/kg		Analyzed By: JH						
Analyte	Result	Reporting Limit	Analyzed	Method Blank	BS	% Recovery	True Value QC	RPD	Qualifier	
Benzene*	<0.050	0.050	06/05/2025	ND	1.96	98.0	2.00	5.55		
Toluene*	<0.050	0.050	06/05/2025	ND	1.99	99.7	2.00	5.50		
Ethylbenzene*	<0.050	0.050	06/05/2025	ND	1.98	98.9	2.00	5.99		
Total Xylenes*	<0.150	0.150	06/05/2025	ND	6.05	101	6.00	5.44		
Total BTEx	<0.300	0.300	06/05/2025	ND						

Surrogate: 4-Bromofluorobenzene (PID) 110 % 71.5-134

Chloride, SM4500CI-B		mg/kg		Analyzed By: HM						
Analyte	Result	Reporting Limit	Analyzed	Method Blank	BS	% Recovery	True Value QC	RPD	Qualifier	
Chloride	32.0	16.0	06/05/2025	ND	400	100	400	3.92		

TPH 8015M		mg/kg		Analyzed By: MS					
Analyte	Result	Reporting Limit	Analyzed	Method Blank	BS	% Recovery	True Value QC	RPD	Qualifier
GRO C6-C10*	<10.0	10.0	06/05/2025	ND	185	92.7	200	1.84	
DRO >C10-C28*	<10.0	10.0	06/05/2025	ND	204	102	200	1.46	
EXT DRO >C28-C36	<10.0	10.0	06/05/2025	ND					

Surrogate: 1-Chlorooctane 100 % 44.4-145

Surrogate: 1-Chlorooctadecane 106 % 40.6-153

Cardinal Laboratories

*=Accredited Analyte

PLEASE NOTE: Liability and Damages. Cardinal's liability and client's exclusive remedy for any claim arising, whether based in contract or tort, shall be limited to the amount paid by client for analyses. All claims, including those for negligence and any other cause whatsoever shall be deemed waived unless made in writing and received by Cardinal within thirty (30) days after completion of the applicable service. In no event shall Cardinal be liable for incidental or consequential damages, including, without limitation, business interruptions, loss of use, or loss of profits incurred by client, its subsidiaries, affiliates or successors arising out of or related to the performance of the services hereunder by Cardinal, regardless of whether such claim is based upon any of the above stated reasons or otherwise. Results relate only to the samples identified above. This report shall not be reproduced except in full with written approval of Cardinal Laboratories.

Celey D. Keene, Lab Director/Quality Manager



PHONE (575) 393-2326 ° 101 E. MARLAND ° HOBBS, NM 88240

Analytical Results For:

TETRA TECH
CHRIS STRAUB
901 WEST WALL STREET , STE 100
MIDLAND TX, 79701
Fax To: (432) 682-3946

Received: 06/04/2025
Reported: 06/09/2025
Project Name: BAISH B #3
Project Number: NONE GIVEN
Project Location: LEA CO., NM

Sampling Date: 06/03/2025
Sampling Type: Soil
Sampling Condition: Cool & Intact
Sample Received By: Shalyn Rodriguez

Sample ID: SW 8 (H253348-27)

BTEx 8021B		mg/kg		Analyzed By: JH						
Analyte	Result	Reporting Limit	Analyzed	Method Blank	BS	% Recovery	True Value QC	RPD	Qualifier	
Benzene*	<0.050	0.050	06/05/2025	ND	1.96	98.0	2.00	5.55		
Toluene*	<0.050	0.050	06/05/2025	ND	1.99	99.7	2.00	5.50		
Ethylbenzene*	<0.050	0.050	06/05/2025	ND	1.98	98.9	2.00	5.99		
Total Xylenes*	<0.150	0.150	06/05/2025	ND	6.05	101	6.00	5.44		
Total BTEx	<0.300	0.300	06/05/2025	ND						

Surrogate: 4-Bromofluorobenzene (PID) 109 % 71.5-134

Chloride, SM4500CI-B		mg/kg		Analyzed By: AC					
Analyte	Result	Reporting Limit	Analyzed	Method Blank	BS	% Recovery	True Value QC	RPD	Qualifier
Chloride	32.0	16.0	06/05/2025	ND	416	104	400	3.77	

TPH 8015M		mg/kg		Analyzed By: MS					
Analyte	Result	Reporting Limit	Analyzed	Method Blank	BS	% Recovery	True Value QC	RPD	Qualifier
GRO C6-C10*	<10.0	10.0	06/05/2025	ND	185	92.7	200	1.84	
DRO >C10-C28*	<10.0	10.0	06/05/2025	ND	204	102	200	1.46	
EXT DRO >C28-C36	<10.0	10.0	06/05/2025	ND					

Surrogate: 1-Chlorooctane 98.4 % 44.4-145

Surrogate: 1-Chlorooctadecane 103 % 40.6-153

Cardinal Laboratories

*=Accredited Analyte

PLEASE NOTE: Liability and Damages. Cardinal's liability and client's exclusive remedy for any claim arising, whether based in contract or tort, shall be limited to the amount paid by client for analyses. All claims, including those for negligence and any other cause whatsoever shall be deemed waived unless made in writing and received by Cardinal within thirty (30) days after completion of the applicable service. In no event shall Cardinal be liable for incidental or consequential damages, including, without limitation, business interruptions, loss of use, or loss of profits incurred by client, its subsidiaries, affiliates or successors arising out of or related to the performance of the services hereunder by Cardinal, regardless of whether such claim is based upon any of the above stated reasons or otherwise. Results relate only to the samples identified above. This report shall not be reproduced except in full with written approval of Cardinal Laboratories.

Celey D. Keene, Lab Director/Quality Manager



PHONE (575) 393-2326 ° 101 E. MARLAND ° HOBBS, NM 88240

Analytical Results For:

TETRA TECH
CHRIS STRAUB
901 WEST WALL STREET , STE 100
MIDLAND TX, 79701
Fax To: (432) 682-3946

Received: 06/04/2025
Reported: 06/09/2025
Project Name: BAISH B #3
Project Number: NONE GIVEN
Project Location: LEA CO., NM

Sampling Date: 06/03/2025
Sampling Type: Soil
Sampling Condition: Cool & Intact
Sample Received By: Shalyn Rodriguez

Sample ID: SW 9 (H253348-28)

BTEx 8021B		mg/kg		Analyzed By: JH						
Analyte	Result	Reporting Limit	Analyzed	Method Blank	BS	% Recovery	True Value QC	RPD	Qualifier	
Benzene*	<0.050	0.050	06/05/2025	ND	1.96	98.0	2.00	5.55		
Toluene*	<0.050	0.050	06/05/2025	ND	1.99	99.7	2.00	5.50		
Ethylbenzene*	<0.050	0.050	06/05/2025	ND	1.98	98.9	2.00	5.99		
Total Xylenes*	<0.150	0.150	06/05/2025	ND	6.05	101	6.00	5.44		
Total BTEX	<0.300	0.300	06/05/2025	ND						

Surrogate: 4-Bromofluorobenzene (PID) 111 % 71.5-134

Chloride, SM4500Cl-B		mg/kg		Analyzed By: AC						
Analyte	Result	Reporting Limit	Analyzed	Method Blank	BS	% Recovery	True Value QC	RPD	Qualifier	
Chloride	32.0	16.0	06/05/2025	ND	416	104	400	3.77		

TPH 8015M		mg/kg		Analyzed By: MS					
Analyte	Result	Reporting Limit	Analyzed	Method Blank	BS	% Recovery	True Value QC	RPD	Qualifier
GRO C6-C10*	<10.0	10.0	06/05/2025	ND	185	92.7	200	1.84	
DRO >C10-C28*	<10.0	10.0	06/05/2025	ND	204	102	200	1.46	
EXT DRO >C28-C36	<10.0	10.0	06/05/2025	ND					

Surrogate: 1-Chlorooctane 94.0 % 44.4-145

Surrogate: 1-Chlorooctadecane 99.1 % 40.6-153

Cardinal Laboratories

*=Accredited Analyte

PLEASE NOTE: Liability and Damages. Cardinal's liability and client's exclusive remedy for any claim arising, whether based in contract or tort, shall be limited to the amount paid by client for analyses. All claims, including those for negligence and any other cause whatsoever shall be deemed waived unless made in writing and received by Cardinal within thirty (30) days after completion of the applicable service. In no event shall Cardinal be liable for incidental or consequential damages, including, without limitation, business interruptions, loss of use, or loss of profits incurred by client, its subsidiaries, affiliates or successors arising out of or related to the performance of the services hereunder by Cardinal, regardless of whether such claim is based upon any of the above stated reasons or otherwise. Results relate only to the samples identified above. This report shall not be reproduced except in full with written approval of Cardinal Laboratories.

Celey D. Keene, Lab Director/Quality Manager



PHONE (575) 393-2326 ° 101 E. MARLAND ° HOBBS, NM 88240

Analytical Results For:

TETRA TECH
CHRIS STRAUB
901 WEST WALL STREET , STE 100
MIDLAND TX, 79701
Fax To: (432) 682-3946

Received: 06/04/2025
Reported: 06/09/2025
Project Name: BAISH B #3
Project Number: NONE GIVEN
Project Location: LEA CO., NM

Sampling Date: 06/03/2025
Sampling Type: Soil
Sampling Condition: Cool & Intact
Sample Received By: Shalyn Rodriguez

Sample ID: SW 10 (H253348-29)

BTX 8021B		mg/kg		Analyzed By: JH						
Analyte	Result	Reporting Limit	Analyzed	Method Blank	BS	% Recovery	True Value QC	RPD	Qualifier	
Benzene*	<0.050	0.050	06/05/2025	ND	1.96	98.0	2.00	5.55		
Toluene*	<0.050	0.050	06/05/2025	ND	1.99	99.7	2.00	5.50		
Ethylbenzene*	<0.050	0.050	06/05/2025	ND	1.98	98.9	2.00	5.99		
Total Xylenes*	<0.150	0.150	06/05/2025	ND	6.05	101	6.00	5.44		
Total BTX	<0.300	0.300	06/05/2025	ND						

Surrogate: 4-Bromofluorobenzene (PID) 101 % 71.5-134

Chloride, SM4500Cl-B		mg/kg		Analyzed By: AC						
Analyte	Result	Reporting Limit	Analyzed	Method Blank	BS	% Recovery	True Value QC	RPD	Qualifier	
Chloride	256	16.0	06/05/2025	ND	416	104	400	3.77		

TPH 8015M		mg/kg		Analyzed By: MS					
Analyte	Result	Reporting Limit	Analyzed	Method Blank	BS	% Recovery	True Value QC	RPD	Qualifier
GRO C6-C10*	<10.0	10.0	06/05/2025	ND	185	92.7	200	1.84	
DRO >C10-C28*	282	10.0	06/05/2025	ND	204	102	200	1.46	
EXT DRO >C28-C36	228	10.0	06/05/2025	ND					

Surrogate: 1-Chlorooctane 105 % 44.4-145

Surrogate: 1-Chlorooctadecane 116 % 40.6-153

Cardinal Laboratories

*=Accredited Analyte

PLEASE NOTE: Liability and Damages. Cardinal's liability and client's exclusive remedy for any claim arising, whether based in contract or tort, shall be limited to the amount paid by client for analyses. All claims, including those for negligence and any other cause whatsoever shall be deemed waived unless made in writing and received by Cardinal within thirty (30) days after completion of the applicable service. In no event shall Cardinal be liable for incidental or consequential damages, including, without limitation, business interruptions, loss of use, or loss of profits incurred by client, its subsidiaries, affiliates or successors arising out of or related to the performance of the services hereunder by Cardinal, regardless of whether such claim is based upon any of the above stated reasons or otherwise. Results relate only to the samples identified above. This report shall not be reproduced except in full with written approval of Cardinal Laboratories.

Celey D. Keene, Lab Director/Quality Manager



PHONE (575) 393-2326 ° 101 E. MARLAND ° HOBBS, NM 88240

Analytical Results For:

TETRA TECH
CHRIS STRAUB
901 WEST WALL STREET , STE 100
MIDLAND TX, 79701
Fax To: (432) 682-3946

Received: 06/04/2025
Reported: 06/09/2025
Project Name: BAISH B #3
Project Number: NONE GIVEN
Project Location: LEA CO., NM

Sampling Date: 06/03/2025
Sampling Type: Soil
Sampling Condition: Cool & Intact
Sample Received By: Shalyn Rodriguez

Sample ID: SW 11 (H253348-30)

BTEx 8021B		mg/kg		Analyzed By: JH						
Analyte	Result	Reporting Limit	Analyzed	Method Blank	BS	% Recovery	True Value QC	RPD	Qualifier	
Benzene*	<0.050	0.050	06/05/2025	ND	1.96	98.0	2.00	5.55		
Toluene*	<0.050	0.050	06/05/2025	ND	1.99	99.7	2.00	5.50		
Ethylbenzene*	<0.050	0.050	06/05/2025	ND	1.98	98.9	2.00	5.99		
Total Xylenes*	<0.150	0.150	06/05/2025	ND	6.05	101	6.00	5.44		
Total BTEx	<0.300	0.300	06/05/2025	ND						

Surrogate: 4-Bromofluorobenzene (PID) 110 % 71.5-134

Chloride, SM4500CI-B		mg/kg		Analyzed By: AC						
Analyte	Result	Reporting Limit	Analyzed	Method Blank	BS	% Recovery	True Value QC	RPD	Qualifier	
Chloride	64.0	16.0	06/05/2025	ND	416	104	400	3.77		

TPH 8015M		mg/kg		Analyzed By: MS					
Analyte	Result	Reporting Limit	Analyzed	Method Blank	BS	% Recovery	True Value QC	RPD	Qualifier
GRO C6-C10*	<10.0	10.0	06/05/2025	ND	185	92.7	200	1.84	
DRO >C10-C28*	<10.0	10.0	06/05/2025	ND	204	102	200	1.46	
EXT DRO >C28-C36	<10.0	10.0	06/05/2025	ND					

Surrogate: 1-Chlorooctane 99.8 % 44.4-145

Surrogate: 1-Chlorooctadecane 106 % 40.6-153

Cardinal Laboratories

*=Accredited Analyte

PLEASE NOTE: Liability and Damages. Cardinal's liability and client's exclusive remedy for any claim arising, whether based in contract or tort, shall be limited to the amount paid by client for analyses. All claims, including those for negligence and any other cause whatsoever shall be deemed waived unless made in writing and received by Cardinal within thirty (30) days after completion of the applicable service. In no event shall Cardinal be liable for incidental or consequential damages, including, without limitation, business interruptions, loss of use, or loss of profits incurred by client, its subsidiaries, affiliates or successors arising out of or related to the performance of the services hereunder by Cardinal, regardless of whether such claim is based upon any of the above stated reasons or otherwise. Results relate only to the samples identified above. This report shall not be reproduced except in full with written approval of Cardinal Laboratories.

Celey D. Keene, Lab Director/Quality Manager



PHONE (575) 393-2326 ° 101 E. MARLAND ° HOBBS, NM 88240

Analytical Results For:

TETRA TECH
CHRIS STRAUB
901 WEST WALL STREET , STE 100
MIDLAND TX, 79701
Fax To: (432) 682-3946

Received: 06/04/2025
Reported: 06/09/2025
Project Name: BAISH B #3
Project Number: NONE GIVEN
Project Location: LEA CO., NM

Sampling Date: 06/03/2025
Sampling Type: Soil
Sampling Condition: Cool & Intact
Sample Received By: Shalyn Rodriguez

Sample ID: SW 12 (H253348-31)

BTEx 8021B		mg/kg		Analyzed By: JH						
Analyte	Result	Reporting Limit	Analyzed	Method Blank	BS	% Recovery	True Value QC	RPD	Qualifier	
Benzene*	<0.050	0.050	06/05/2025	ND	1.96	98.0	2.00	5.55		
Toluene*	<0.050	0.050	06/05/2025	ND	1.99	99.7	2.00	5.50		
Ethylbenzene*	<0.050	0.050	06/05/2025	ND	1.98	98.9	2.00	5.99		
Total Xylenes*	<0.150	0.150	06/05/2025	ND	6.05	101	6.00	5.44		
Total BTEx	<0.300	0.300	06/05/2025	ND						

Surrogate: 4-Bromofluorobenzene (PID) 108 % 71.5-134

Chloride, SM4500CI-B		mg/kg		Analyzed By: AC						
Analyte	Result	Reporting Limit	Analyzed	Method Blank	BS	% Recovery	True Value QC	RPD	Qualifier	
Chloride	16.0	16.0	06/05/2025	ND	416	104	400	3.77		

TPH 8015M		mg/kg		Analyzed By: MS					
Analyte	Result	Reporting Limit	Analyzed	Method Blank	BS	% Recovery	True Value QC	RPD	Qualifier
GRO C6-C10*	<10.0	10.0	06/05/2025	ND	185	92.7	200	1.84	
DRO >C10-C28*	<10.0	10.0	06/05/2025	ND	204	102	200	1.46	
EXT DRO >C28-C36	<10.0	10.0	06/05/2025	ND					

Surrogate: 1-Chlorooctane 97.5 % 44.4-145

Surrogate: 1-Chlorooctadecane 103 % 40.6-153

Cardinal Laboratories

*=Accredited Analyte

PLEASE NOTE: Liability and Damages. Cardinal's liability and client's exclusive remedy for any claim arising, whether based in contract or tort, shall be limited to the amount paid by client for analyses. All claims, including those for negligence and any other cause whatsoever shall be deemed waived unless made in writing and received by Cardinal within thirty (30) days after completion of the applicable service. In no event shall Cardinal be liable for incidental or consequential damages, including, without limitation, business interruptions, loss of use, or loss of profits incurred by client, its subsidiaries, affiliates or successors arising out of or related to the performance of the services hereunder by Cardinal, regardless of whether such claim is based upon any of the above stated reasons or otherwise. Results relate only to the samples identified above. This report shall not be reproduced except in full with written approval of Cardinal Laboratories.

Celey D. Keene, Lab Director/Quality Manager



PHONE (575) 393-2326 ° 101 E. MARLAND ° HOBBS, NM 88240

Analytical Results For:

TETRA TECH
CHRIS STRAUB
901 WEST WALL STREET , STE 100
MIDLAND TX, 79701
Fax To: (432) 682-3946

Received: 06/04/2025
Reported: 06/09/2025
Project Name: BAISH B #3
Project Number: NONE GIVEN
Project Location: LEA CO., NM

Sampling Date: 06/03/2025
Sampling Type: Soil
Sampling Condition: Cool & Intact
Sample Received By: Shalyn Rodriguez

Sample ID: SW 13 (H253348-32)

BTEx 8021B		mg/kg		Analyzed By: JH						
Analyte	Result	Reporting Limit	Analyzed	Method Blank	BS	% Recovery	True Value QC	RPD	Qualifier	
Benzene*	<0.050	0.050	06/05/2025	ND	1.96	98.0	2.00	5.55		
Toluene*	<0.050	0.050	06/05/2025	ND	1.99	99.7	2.00	5.50		
Ethylbenzene*	<0.050	0.050	06/05/2025	ND	1.98	98.9	2.00	5.99		
Total Xylenes*	<0.150	0.150	06/05/2025	ND	6.05	101	6.00	5.44		
Total BTEX	<0.300	0.300	06/05/2025	ND						

Surrogate: 4-Bromofluorobenzene (PID) 121 % 71.5-134

Chloride, SM4500Cl-B		mg/kg		Analyzed By: AC					
Analyte	Result	Reporting Limit	Analyzed	Method Blank	BS	% Recovery	True Value QC	RPD	Qualifier
Chloride	32.0	16.0	06/05/2025	ND	416	104	400	3.77	

TPH 8015M		mg/kg		Analyzed By: MS					
Analyte	Result	Reporting Limit	Analyzed	Method Blank	BS	% Recovery	True Value QC	RPD	Qualifier
GRO C6-C10*	<10.0	10.0	06/05/2025	ND	211	105	200	2.64	
DRO >C10-C28*	<10.0	10.0	06/05/2025	ND	197	98.3	200	4.06	
EXT DRO >C28-C36	<10.0	10.0	06/05/2025	ND					

Surrogate: 1-Chlorooctane 94.3 % 44.4-145

Surrogate: 1-Chlorooctadecane 92.5 % 40.6-153

Cardinal Laboratories

*=Accredited Analyte

PLEASE NOTE: Liability and Damages. Cardinal's liability and client's exclusive remedy for any claim arising, whether based in contract or tort, shall be limited to the amount paid by client for analyses. All claims, including those for negligence and any other cause whatsoever shall be deemed waived unless made in writing and received by Cardinal within thirty (30) days after completion of the applicable service. In no event shall Cardinal be liable for incidental or consequential damages, including, without limitation, business interruptions, loss of use, or loss of profits incurred by client, its subsidiaries, affiliates or successors arising out of or related to the performance of the services hereunder by Cardinal, regardless of whether such claim is based upon any of the above stated reasons or otherwise. Results relate only to the samples identified above. This report shall not be reproduced except in full with written approval of Cardinal Laboratories.

Celey D. Keene, Lab Director/Quality Manager



PHONE (575) 393-2326 ° 101 E. MARLAND ° HOBBS, NM 88240

Analytical Results For:

TETRA TECH
CHRIS STRAUB
901 WEST WALL STREET , STE 100
MIDLAND TX, 79701
Fax To: (432) 682-3946

Received: 06/04/2025
Reported: 06/09/2025
Project Name: BAISH B #3
Project Number: NONE GIVEN
Project Location: LEA CO., NM

Sampling Date: 06/03/2025
Sampling Type: Soil
Sampling Condition: Cool & Intact
Sample Received By: Shalyn Rodriguez

Sample ID: SW 14 (H253348-33)

BTEx 8021B		mg/kg		Analyzed By: JH						
Analyte	Result	Reporting Limit	Analyzed	Method Blank	BS	% Recovery	True Value QC	RPD	Qualifier	
Benzene*	<0.050	0.050	06/05/2025	ND	1.98	98.9	2.00	7.85		
Toluene*	<0.050	0.050	06/05/2025	ND	1.99	99.7	2.00	11.8		
Ethylbenzene*	<0.050	0.050	06/05/2025	ND	2.00	100	2.00	14.0		
Total Xylenes*	<0.150	0.150	06/05/2025	ND	6.22	104	6.00	14.9		
Total BTEx	<0.300	0.300	06/05/2025	ND						

Surrogate: 4-Bromofluorobenzene (PID) 101 % 71.5-134

Chloride, SM4500CI-B		mg/kg		Analyzed By: AC					
Analyte	Result	Reporting Limit	Analyzed	Method Blank	BS	% Recovery	True Value QC	RPD	Qualifier
Chloride	80.0	16.0	06/05/2025	ND	416	104	400	3.77	

TPH 8015M		mg/kg		Analyzed By: MS					
Analyte	Result	Reporting Limit	Analyzed	Method Blank	BS	% Recovery	True Value QC	RPD	Qualifier
GRO C6-C10*	<10.0	10.0	06/05/2025	ND	211	105	200	2.64	
DRO >C10-C28*	102	10.0	06/05/2025	ND	197	98.3	200	4.06	
EXT DRO >C28-C36	49.3	10.0	06/05/2025	ND					

Surrogate: 1-Chlorooctane 61.3 % 44.4-145

Surrogate: 1-Chlorooctadecane 62.2 % 40.6-153

Cardinal Laboratories

*=Accredited Analyte

PLEASE NOTE: Liability and Damages. Cardinal's liability and client's exclusive remedy for any claim arising, whether based in contract or tort, shall be limited to the amount paid by client for analyses. All claims, including those for negligence and any other cause whatsoever shall be deemed waived unless made in writing and received by Cardinal within thirty (30) days after completion of the applicable service. In no event shall Cardinal be liable for incidental or consequential damages, including, without limitation, business interruptions, loss of use, or loss of profits incurred by client, its subsidiaries, affiliates or successors arising out of or related to the performance of the services hereunder by Cardinal, regardless of whether such claim is based upon any of the above stated reasons or otherwise. Results relate only to the samples identified above. This report shall not be reproduced except in full with written approval of Cardinal Laboratories.

Celey D. Keene, Lab Director/Quality Manager



PHONE (575) 393-2326 ° 101 E. MARLAND ° HOBBS, NM 88240

Analytical Results For:

TETRA TECH
CHRIS STRAUB
901 WEST WALL STREET , STE 100
MIDLAND TX, 79701
Fax To: (432) 682-3946

Received: 06/04/2025
Reported: 06/09/2025
Project Name: BAISH B #3
Project Number: NONE GIVEN
Project Location: LEA CO., NM

Sampling Date: 06/03/2025
Sampling Type: Soil
Sampling Condition: Cool & Intact
Sample Received By: Shalyn Rodriguez

Sample ID: SW 15 (H253348-34)

BTEx 8021B		mg/kg		Analyzed By: JH						
Analyte	Result	Reporting Limit	Analyzed	Method Blank	BS	% Recovery	True Value QC	RPD	Qualifier	
Benzene*	<0.050	0.050	06/05/2025	ND	1.98	98.9	2.00	7.85		
Toluene*	<0.050	0.050	06/05/2025	ND	1.99	99.7	2.00	11.8		
Ethylbenzene*	<0.050	0.050	06/05/2025	ND	2.00	100	2.00	14.0		
Total Xylenes*	<0.150	0.150	06/05/2025	ND	6.22	104	6.00	14.9		
Total BTEx	<0.300	0.300	06/05/2025	ND						

Surrogate: 4-Bromofluorobenzene (PID) 121 % 71.5-134

Chloride, SM4500CI-B		mg/kg		Analyzed By: AC						
Analyte	Result	Reporting Limit	Analyzed	Method Blank	BS	% Recovery	True Value QC	RPD	Qualifier	
Chloride	160	16.0	06/05/2025	ND	416	104	400	3.77		

TPH 8015M		mg/kg		Analyzed By: MS					
Analyte	Result	Reporting Limit	Analyzed	Method Blank	BS	% Recovery	True Value QC	RPD	Qualifier
GRO C6-C10*	<10.0	10.0	06/05/2025	ND	211	105	200	2.64	
DRO >C10-C28*	<10.0	10.0	06/05/2025	ND	197	98.3	200	4.06	
EXT DRO >C28-C36	<10.0	10.0	06/05/2025	ND					

Surrogate: 1-Chlorooctane 101 % 44.4-145

Surrogate: 1-Chlorooctadecane 101 % 40.6-153

Cardinal Laboratories

*=Accredited Analyte

PLEASE NOTE: Liability and Damages. Cardinal's liability and client's exclusive remedy for any claim arising, whether based in contract or tort, shall be limited to the amount paid by client for analyses. All claims, including those for negligence and any other cause whatsoever shall be deemed waived unless made in writing and received by Cardinal within thirty (30) days after completion of the applicable service. In no event shall Cardinal be liable for incidental or consequential damages, including, without limitation, business interruptions, loss of use, or loss of profits incurred by client, its subsidiaries, affiliates or successors arising out of or related to the performance of the services hereunder by Cardinal, regardless of whether such claim is based upon any of the above stated reasons or otherwise. Results relate only to the samples identified above. This report shall not be reproduced except in full with written approval of Cardinal Laboratories.

Celey D. Keene, Lab Director/Quality Manager



PHONE (575) 393-2326 ° 101 E. MARLAND ° HOBBS, NM 88240

Analytical Results For:

TETRA TECH
CHRIS STRAUB
901 WEST WALL STREET , STE 100
MIDLAND TX, 79701
Fax To: (432) 682-3946

Received: 06/04/2025
Reported: 06/09/2025
Project Name: BAISH B #3
Project Number: NONE GIVEN
Project Location: LEA CO., NM

Sampling Date: 06/03/2025
Sampling Type: Soil
Sampling Condition: Cool & Intact
Sample Received By: Shalyn Rodriguez

Sample ID: BH 39 (H253348-35)

BTEx 8021B		mg/kg		Analyzed By: JH					
Analyte	Result	Reporting Limit	Analyzed	Method Blank	BS	% Recovery	True Value QC	RPD	Qualifier
Benzene*	<0.050	0.050	06/05/2025	ND	1.98	98.9	2.00	7.85	
Toluene*	<0.050	0.050	06/05/2025	ND	1.99	99.7	2.00	11.8	
Ethylbenzene*	<0.050	0.050	06/05/2025	ND	2.00	100	2.00	14.0	
Total Xylenes*	<0.150	0.150	06/05/2025	ND	6.22	104	6.00	14.9	
Total BTEX	<0.300	0.300	06/05/2025	ND					

Surrogate: 4-Bromofluorobenzene (PID) 101 % 71.5-134

Chloride, SM4500Cl-B		mg/kg		Analyzed By: AC					
Analyte	Result	Reporting Limit	Analyzed	Method Blank	BS	% Recovery	True Value QC	RPD	Qualifier
Chloride	80.0	16.0	06/05/2025	ND	416	104	400	3.77	

TPH 8015M		mg/kg		Analyzed By: MS					
Analyte	Result	Reporting Limit	Analyzed	Method Blank	BS	% Recovery	True Value QC	RPD	Qualifier
GRO C6-C10*	<10.0	10.0	06/05/2025	ND	211	105	200	2.64	
DRO >C10-C28*	69.4	10.0	06/05/2025	ND	197	98.3	200	4.06	
EXT DRO >C28-C36	31.7	10.0	06/05/2025	ND					

Surrogate: 1-Chlorooctane 74.0 % 44.4-145

Surrogate: 1-Chlorooctadecane 75.8 % 40.6-153

Cardinal Laboratories

*=Accredited Analyte

PLEASE NOTE: Liability and Damages. Cardinal's liability and client's exclusive remedy for any claim arising, whether based in contract or tort, shall be limited to the amount paid by client for analyses. All claims, including those for negligence and any other cause whatsoever shall be deemed waived unless made in writing and received by Cardinal within thirty (30) days after completion of the applicable service. In no event shall Cardinal be liable for incidental or consequential damages, including, without limitation, business interruptions, loss of use, or loss of profits incurred by client, its subsidiaries, affiliates or successors arising out of or related to the performance of the services hereunder by Cardinal, regardless of whether such claim is based upon any of the above stated reasons or otherwise. Results relate only to the samples identified above. This report shall not be reproduced except in full with written approval of Cardinal Laboratories.

Celey D. Keene, Lab Director/Quality Manager



PHONE (575) 393-2326 ° 101 E. MARLAND ° HOBBS, NM 88240

Notes and Definitions

- QR-03 The RPD value for the sample duplicate or MS/MSD was outside of QC acceptance limits due to matrix interference. QC batch accepted based on LCS and/or LCSD recovery and/or RPD values.
- ND Analyte NOT DETECTED at or above the reporting limit
- RPD Relative Percent Difference
- ** Samples not received at proper temperature of 6°C or below.
- *** Insufficient time to reach temperature.
- Chloride by SM4500Cl-B does not require samples be received at or below 6°C
Samples reported on an as received basis (wet) unless otherwise noted on report

Cardinal Laboratories

*=Accredited Analyte

PLEASE NOTE: Liability and Damages. Cardinal's liability and client's exclusive remedy for any claim arising, whether based in contract or tort, shall be limited to the amount paid by client for analyses. All claims, including those for negligence and any other cause whatsoever shall be deemed waived unless made in writing and received by Cardinal within thirty (30) days after completion of the applicable service. In no event shall Cardinal be liable for incidental or consequential damages, including, without limitation, business interruptions, loss of use, or loss of profits incurred by client, its subsidiaries, affiliates or successors arising out of or related to the performance of the services hereunder by Cardinal, regardless of whether such claim is based upon any of the above stated reasons or otherwise. Results relate only to the samples identified above. This report shall not be reproduced except in full with written approval of Cardinal Laboratories.

A handwritten signature in black ink, appearing to read "Celey D. Keene".

Celey D. Keene, Lab Director/Quality Manager



101 East Marland, Hobbs, NM 88240
(575) 393-2326 FAX (575) 393-2476

CHAIN-OF-CUSTODY AND ANALYSIS REQUEST

p1 f4

Company Name: <u>TetraTech</u>				BILL TO		ANALYSIS REQUEST															
Project Manager: <u>Chris Straub</u>				P.O. #:																	
Address:				Company: <u>TetraTech</u>																	
City:		State:		Zip:																	
Phone #:		Fax #:		Address:																	
Project #:		Project Owner:		City:																	
Project Name: <u>Baish B #3</u>				State: Zip:																	
Project Location: <u>Lea Co. NM</u>				Phone #:																	
Sampler Name: <u>AG</u>				Fax #:																	
FOR LAB USE ONLY																					
Lab I.D.		Sample I.D.		(GRAB OR (C)OMP.		# CONTAINERS		MATRIX		PRESERV.		SAMPLING									
								GROUNDWATER		ACID/BASE:		DATE		TIME							
								WASTEWATER		ICE / COOL											
								SOIL		OTHER:											
								OIL													
								SLUDGE													
								OTHER:													



101 East Marland, Hobbs, NM 88240
(575) 393-2326 FAX (575) 393-2476

CHAIN-OF-CUSTODY AND ANALYSIS REQUEST

2 of 4

[illegible]

PLEASE NOTE: Liability and Damages. Cardinal's liability and client's exclusive remedy for any claim arising whether based in contract or tort, shall be limited to the amount paid by the client for the analyses. All claims including those for negligence and any other cause whatsoever shall be deemed waived unless made in writing and received by Cardinal within 30 days after completion of the applicable service. In no event shall Cardinal be liable for incidental or consequential damages, including without limitation, business interruptions, loss of use, or loss of profits incurred by client, its subsidiaries, affiliates or successors arising out of or related to the performance of services hereunder by Cardinal, regardless of whether such claim is based upon any of the above stated reasons or otherwise.

Relinquished By: <i>Adrian</i>		Date: <i>6/4</i>	Received By: <i>Shodrigney</i>	Verbal Result: <input type="checkbox"/> Yes <input type="checkbox"/> No <input type="checkbox"/> Add'l Phone #: All Results are emailed. Please provide Email address:	
Relinquished By:		Time: <i>1521</i>			
		Date:	Received By:	REMARKS:	
		Time:			
Delivered By: (Circle One)	Observed Temp. °C <i>1.12</i>	Sample Condition Cool <input type="checkbox"/> Intact <input type="checkbox"/>	CHECKED BY: (Initials) <i>SR</i>	Turnaround Time: Standard <input type="checkbox"/> Rush <input checked="" type="checkbox"/>	Bacteria (only) Sample Condition Cool <input type="checkbox"/> Intact <input type="checkbox"/>
Sampler - UPS - Bus - Other:	Corrected Temp. °C <i>1.42</i>	<input checked="" type="checkbox"/> Yes <input type="checkbox"/> No <input type="checkbox"/> Yes <input type="checkbox"/> No		Thermometer ID #140 Correction Factor +0.3°C	<input type="checkbox"/> Yes <input type="checkbox"/> No <input type="checkbox"/> Yes <input type="checkbox"/> No
				<i>72hr</i>	Observed Temp. °C Corrected Temp. °C

† Cardinal cannot accept verbal changes. Please email changes to celey.keene@cardinallabsnm.com



101 East Marland, Hobbs, NM 88240
(575) 393-2326 FAX (575) 393-2476

CHAIN-OF-CUSTODY AND ANALYSIS REQUEST

3 of 4

[illegible]

PLEASE NOTE: Liability and Damages. Cardinal's liability and client's exclusive remedy for any claim arising whether based in contract or tort, shall be limited to the amount paid by the client for the analyses. All claims including those for negligence and any other cause whatsoever shall be deemed waived unless made in writing and received by Cardinal within 30 days after completion of the applicable service. In no event shall Cardinal be liable for incidental or consequential damages, including without limitation, business interruptions, loss of use, or loss of profits incurred by client, its subsidiaries, affiliates or successors arising out of or related to the performance of services hereunder by Cardinal, regardless of whether such claim is based upon any of the above stated reasons or otherwise.

Relinquished By: <i>Adm</i>		Date: <i>6/4</i>	Received By: <i>Stodkiewicz</i>		Verbal Result: <input type="checkbox"/> Yes <input type="checkbox"/> No <input type="checkbox"/> Add'l Phone #:	
Relinquished By:		Time: <i>1521</i>	Received By:		All Results are emailed. Please provide Email address:	
		Date:			REMARKS:	
		Time:				
Delivered By: (Circle One)	Observed Temp. °C <i>1.12</i>	Sample Condition	CHECKED BY: (Initials) <i>SK</i>	Turnaround Time: <i>Standard</i> <input type="checkbox"/> <i>Rush</i> <input checked="" type="checkbox"/>	Bacteria (only)	Sample Condition
Sampler - UPS - Bus - Other:	Corrected Temp. °C <i>1.42</i>	Cool Intact <input checked="" type="checkbox"/> Yes <input checked="" type="checkbox"/> No <input type="checkbox"/> Yes <input type="checkbox"/> No		Thermometer ID #140 Correction Factor +0.3°C	Cool Intact <input type="checkbox"/> Yes <input type="checkbox"/> No <input type="checkbox"/> Yes <input type="checkbox"/> No	Observed Temp. °C
				<i>72hr</i>		Corrected Temp. °C

~~FORM-000 R 3.0 02/12/23~~

† Cardinal cannot accept verbal changes. Please email changes to celey.keene@cardinallabsnm.com



101 East Marland, Hobbs, NM 88240
(575) 393-2326 FAX (575) 393-2476

CHAIN-OF-CUSTODY AND ANALYSIS REQUEST

4 of 4

[illegible]

PLEASE NOTE: Liability and Damages. Cardinal's liability and client's exclusive remedy for any claim arising whether based in contract or tort, shall be limited to the amount paid by the client for the analyses. All claims including those for negligence and any other cause whatsoever shall be deemed waived unless made in writing and received by Cardinal within 30 days after completion of the applicable service. In no event shall Cardinal be liable for incidental or consequential damages, including without limitation, business interruptions, loss of use, or loss of profits incurred by client, its subsidiaries, affiliates or successors arising out of or related to the performance of services hereunder by Cardinal, regardless of whether such claim is based upon any of the above stated reasons or otherwise.

Relinquished By: <i>Adrian</i>		Date: <i>6/4</i>		Received By: <i>Spodriguey</i>		Verbal Result: <input type="checkbox"/> Yes <input type="checkbox"/> No <input type="checkbox"/> Add'l Phone #:	
		Time: <i>5:21</i>				All Results are emailed. Please provide Email address:	
Relinquished By:		Date:		Received By:		REMARKS:	
		Time:					
Delivered By: (Circle One)		Observed Temp. °C <i>1.12</i>		Sample Condition Cool <input checked="" type="checkbox"/> Intact <input checked="" type="checkbox"/>		CHECKED BY: (Initials) <i>SP</i>	
Sampler - UPS - Bus - Other:		Corrected Temp. °C <i>1.42</i>		Cool <input type="checkbox"/> Yes <input type="checkbox"/> No <input type="checkbox"/> Intact <input type="checkbox"/> Yes <input type="checkbox"/> No <input type="checkbox"/>		Turnaround Time: <i>+0.32</i> Standard <input type="checkbox"/> Rush <input checked="" type="checkbox"/>	
						Thermometer ID #140 Correction Factor <i>+0.3°C</i>	
						Bacteria (only) Sample Condition Cool <input type="checkbox"/> Intact <input type="checkbox"/> Observed Temp. °C <input type="checkbox"/> Yes <input type="checkbox"/> No <input type="checkbox"/> Corrected Temp. °C	

† Cardinal cannot accept verbal changes. Please email changes to celey.keene@cardinallabsnm.com



PHONE (575) 393-2326 ° 101 E. MARLAND ° HOBBS, NM 88240

June 24, 2025

CHRIS STRAUB

TETRA TECH

901 WEST WALL STREET , STE 100

MIDLAND, TX 79701

RE: BAISH B #3

Enclosed are the results of analyses for samples received by the laboratory on 06/19/25 10:17.

Cardinal Laboratories is accredited through Texas NELAP under certificate number TX-C25-00101. Accreditation applies to drinking water, non-potable water and solid and chemical materials. All accredited analytes are denoted by an asterisk (*). For a complete list of accredited analytes and matrices visit the TCEQ website at www.tceq.texas.gov/field/qa/lab_accred_certif.html.

Cardinal Laboratories is accredited through the State of Colorado Department of Public Health and Environment for:

Method EPA 552.2	Haloacetic Acids (HAA-5)
Method EPA 524.2	Total Trihalomethanes (TTHM)
Method EPA 524.4	Regulated VOCs (V1, V2, V3)

Accreditation applies to public drinking water matrices.

This report meets NELAP requirements and is made up of a cover page, analytical results, and a copy of the original chain-of-custody. If you have any questions concerning this report, please feel free to contact me.

Sincerely,

A handwritten signature in black ink that reads "Celey D. Keene". The signature is written in a cursive style with a large, stylized 'C' at the beginning.

Celey D. Keene

Lab Director/Quality Manager



PHONE (575) 393-2326 ° 101 E. MARLAND ° HOBBS, NM 88240

Analytical Results For:

TETRA TECH
 CHRIS STRAUB
 901 WEST WALL STREET , STE 100
 MIDLAND TX, 79701
 Fax To: (432) 682-3946

Received: 06/19/2025
 Reported: 06/24/2025
 Project Name: BAISH B #3
 Project Number: NONE GIVEN
 Project Location: LEA CO., NM

Sampling Date: 06/18/2025
 Sampling Type: Soil
 Sampling Condition: Cool & Intact
 Sample Received By: Shalyn Rodriguez

Sample ID: SW 16 (H253650-01)

BTEx 8021B		mg/kg		Analyzed By: JH					
Analyte	Result	Reporting Limit	Analyzed	Method Blank	BS	% Recovery	True Value QC	RPD	Qualifier
Benzene*	<0.050	0.050	06/23/2025	ND	1.99	99.7	2.00	7.81	
Toluene*	<0.050	0.050	06/23/2025	ND	2.05	103	2.00	7.63	
Ethylbenzene*	<0.050	0.050	06/23/2025	ND	2.02	101	2.00	7.25	
Total Xylenes*	<0.150	0.150	06/23/2025	ND	6.01	100	6.00	7.79	
Total BTEX	<0.300	0.300	06/23/2025	ND					

Surrogate: 4-Bromofluorobenzene (PID) 97.1 % 71.5-134

Chloride, SM4500Cl-B		mg/kg		Analyzed By: HM					
Analyte	Result	Reporting Limit	Analyzed	Method Blank	BS	% Recovery	True Value QC	RPD	Qualifier
Chloride	48.0	16.0	06/19/2025	ND	432	108	400	0.00	

TPH 8015M		mg/kg		Analyzed By: MS					
Analyte	Result	Reporting Limit	Analyzed	Method Blank	BS	% Recovery	True Value QC	RPD	Qualifier
GRO C6-C10*	<10.0	10.0	06/19/2025	ND	185	92.5	200	3.63	
DRO >C10-C28*	47.9	10.0	06/19/2025	ND	200	99.8	200	2.11	
EXT DRO >C28-C36	48.4	10.0	06/19/2025	ND					

Surrogate: 1-Chlorooctane 108 % 44.4-145

Surrogate: 1-Chlorooctadecane 114 % 40.6-153

Cardinal Laboratories

*=Accredited Analyte

PLEASE NOTE: Liability and Damages. Cardinal's liability and client's exclusive remedy for any claim arising, whether based in contract or tort, shall be limited to the amount paid by client for analyses. All claims, including those for negligence and any other cause whatsoever shall be deemed waived unless made in writing and received by Cardinal within thirty (30) days after completion of the applicable service. In no event shall Cardinal be liable for incidental or consequential damages, including, without limitation, business interruptions, loss of use, or loss of profits incurred by client, its subsidiaries, affiliates or successors arising out of or related to the performance of the services hereunder by Cardinal, regardless of whether such claim is based upon any of the above stated reasons or otherwise. Results relate only to the samples identified above. This report shall not be reproduced except in full with written approval of Cardinal Laboratories.

Celey D. Keene, Lab Director/Quality Manager



PHONE (575) 393-2326 ° 101 E. MARLAND ° HOBBS, NM 88240

Analytical Results For:

TETRA TECH
 CHRIS STRAUB
 901 WEST WALL STREET , STE 100
 MIDLAND TX, 79701
 Fax To: (432) 682-3946

Received: 06/19/2025
 Reported: 06/24/2025
 Project Name: BAISH B #3
 Project Number: NONE GIVEN
 Project Location: LEA CO., NM

Sampling Date: 06/18/2025
 Sampling Type: Soil
 Sampling Condition: Cool & Intact
 Sample Received By: Shalyn Rodriguez

Sample ID: SW 17 (H253650-02)

BTEx 8021B		mg/kg		Analyzed By: JH						
Analyte	Result	Reporting Limit	Analyzed	Method Blank	BS	% Recovery	True Value QC	RPD	Qualifier	
Benzene*	<0.050	0.050	06/23/2025	ND	1.99	99.7	2.00	7.81		
Toluene*	<0.050	0.050	06/23/2025	ND	2.05	103	2.00	7.63		
Ethylbenzene*	<0.050	0.050	06/23/2025	ND	2.02	101	2.00	7.25		
Total Xylenes*	<0.150	0.150	06/23/2025	ND	6.01	100	6.00	7.79		
Total BTEX	<0.300	0.300	06/23/2025	ND						

Surrogate: 4-Bromofluorobenzene (PID) 97.1 % 71.5-134

Chloride, SM4500Cl-B		mg/kg		Analyzed By: HM						
Analyte	Result	Reporting Limit	Analyzed	Method Blank	BS	% Recovery	True Value QC	RPD	Qualifier	
Chloride	352	16.0	06/19/2025	ND	432	108	400	0.00		

TPH 8015M		mg/kg		Analyzed By: MS					
Analyte	Result	Reporting Limit	Analyzed	Method Blank	BS	% Recovery	True Value QC	RPD	Qualifier
GRO C6-C10*	<10.0	10.0	06/19/2025	ND	185	92.5	200	3.63	
DRO >C10-C28*	<10.0	10.0	06/19/2025	ND	200	99.8	200	2.11	
EXT DRO >C28-C36	<10.0	10.0	06/19/2025	ND					

Surrogate: 1-Chlorooctane 105 % 44.4-145

Surrogate: 1-Chlorooctadecane 111 % 40.6-153

Cardinal Laboratories

*=Accredited Analyte

PLEASE NOTE: Liability and Damages. Cardinal's liability and client's exclusive remedy for any claim arising, whether based in contract or tort, shall be limited to the amount paid by client for analyses. All claims, including those for negligence and any other cause whatsoever shall be deemed waived unless made in writing and received by Cardinal within thirty (30) days after completion of the applicable service. In no event shall Cardinal be liable for incidental or consequential damages, including, without limitation, business interruptions, loss of use, or loss of profits incurred by client, its subsidiaries, affiliates or successors arising out of or related to the performance of the services hereunder by Cardinal, regardless of whether such claim is based upon any of the above stated reasons or otherwise. Results relate only to the samples identified above. This report shall not be reproduced except in full with written approval of Cardinal Laboratories.

Celey D. Keene, Lab Director/Quality Manager



PHONE (575) 393-2326 ° 101 E. MARLAND ° HOBBS, NM 88240

Analytical Results For:

TETRA TECH
CHRIS STRAUB
901 WEST WALL STREET , STE 100
MIDLAND TX, 79701
Fax To: (432) 682-3946

Received: 06/19/2025
Reported: 06/24/2025
Project Name: BAISH B #3
Project Number: NONE GIVEN
Project Location: LEA CO., NM

Sampling Date: 06/18/2025
Sampling Type: Soil
Sampling Condition: Cool & Intact
Sample Received By: Shalyn Rodriguez

Sample ID: SW 18 (H253650-03)

BTEx 8021B		mg/kg		Analyzed By: JH						
Analyte	Result	Reporting Limit	Analyzed	Method Blank	BS	% Recovery	True Value QC	RPD	Qualifier	
Benzene*	<0.050	0.050	06/23/2025	ND	1.99	99.7	2.00	7.81		
Toluene*	<0.050	0.050	06/23/2025	ND	2.05	103	2.00	7.63		
Ethylbenzene*	<0.050	0.050	06/23/2025	ND	2.02	101	2.00	7.25		
Total Xylenes*	<0.150	0.150	06/23/2025	ND	6.01	100	6.00	7.79		
Total BTEX	<0.300	0.300	06/23/2025	ND						

Surrogate: 4-Bromofluorobenzene (PID) 96.3 % 71.5-134

Chloride, SM4500Cl-B		mg/kg		Analyzed By: HM						
Analyte	Result	Reporting Limit	Analyzed	Method Blank	BS	% Recovery	True Value QC	RPD	Qualifier	
Chloride	48.0	16.0	06/19/2025	ND	432	108	400	0.00		

TPH 8015M		mg/kg		Analyzed By: MS					
Analyte	Result	Reporting Limit	Analyzed	Method Blank	BS	% Recovery	True Value QC	RPD	Qualifier
GRO C6-C10*	<10.0	10.0	06/19/2025	ND	185	92.5	200	3.63	
DRO >C10-C28*	<10.0	10.0	06/19/2025	ND	200	99.8	200	2.11	
EXT DRO >C28-C36	<10.0	10.0	06/19/2025	ND					

Surrogate: 1-Chlorooctane 106 % 44.4-145

Surrogate: 1-Chlorooctadecane 112 % 40.6-153

Cardinal Laboratories

*=Accredited Analyte

PLEASE NOTE: Liability and Damages. Cardinal's liability and client's exclusive remedy for any claim arising, whether based in contract or tort, shall be limited to the amount paid by client for analyses. All claims, including those for negligence and any other cause whatsoever shall be deemed waived unless made in writing and received by Cardinal within thirty (30) days after completion of the applicable service. In no event shall Cardinal be liable for incidental or consequential damages, including, without limitation, business interruptions, loss of use, or loss of profits incurred by client, its subsidiaries, affiliates or successors arising out of or related to the performance of the services hereunder by Cardinal, regardless of whether such claim is based upon any of the above stated reasons or otherwise. Results relate only to the samples identified above. This report shall not be reproduced except in full with written approval of Cardinal Laboratories.

Celey D. Keene, Lab Director/Quality Manager



PHONE (575) 393-2326 ° 101 E. MARLAND ° HOBBS, NM 88240

Analytical Results For:

TETRA TECH
CHRIS STRAUB
901 WEST WALL STREET , STE 100
MIDLAND TX, 79701
Fax To: (432) 682-3946

Received: 06/19/2025
Reported: 06/24/2025
Project Name: BAISH B #3
Project Number: NONE GIVEN
Project Location: LEA CO., NM

Sampling Date: 06/18/2025
Sampling Type: Soil
Sampling Condition: Cool & Intact
Sample Received By: Shalyn Rodriguez

Sample ID: SW 3 (H253650-04)

BTEx 8021B		mg/kg		Analyzed By: JH						
Analyte	Result	Reporting Limit	Analyzed	Method Blank	BS	% Recovery	True Value QC	RPD	Qualifier	
Benzene*	<0.050	0.050	06/23/2025	ND	1.99	99.7	2.00	7.81		
Toluene*	<0.050	0.050	06/23/2025	ND	2.05	103	2.00	7.63		
Ethylbenzene*	<0.050	0.050	06/23/2025	ND	2.02	101	2.00	7.25		
Total Xylenes*	<0.150	0.150	06/23/2025	ND	6.01	100	6.00	7.79		
Total BTEX	<0.300	0.300	06/23/2025	ND						

Surrogate: 4-Bromofluorobenzene (PID) 96.1 % 71.5-134

Chloride, SM4500Cl-B		mg/kg		Analyzed By: HM						
Analyte	Result	Reporting Limit	Analyzed	Method Blank	BS	% Recovery	True Value QC	RPD	Qualifier	
Chloride	32.0	16.0	06/19/2025	ND	432	108	400	0.00		

TPH 8015M		mg/kg		Analyzed By: MS					
Analyte	Result	Reporting Limit	Analyzed	Method Blank	BS	% Recovery	True Value QC	RPD	Qualifier
GRO C6-C10*	<10.0	10.0	06/19/2025	ND	185	92.5	200	3.63	
DRO >C10-C28*	<10.0	10.0	06/19/2025	ND	200	99.8	200	2.11	
EXT DRO >C28-C36	<10.0	10.0	06/19/2025	ND					

Surrogate: 1-Chlorooctane 112 % 44.4-145

Surrogate: 1-Chlorooctadecane 118 % 40.6-153

Cardinal Laboratories

*=Accredited Analyte

PLEASE NOTE: Liability and Damages. Cardinal's liability and client's exclusive remedy for any claim arising, whether based in contract or tort, shall be limited to the amount paid by client for analyses. All claims, including those for negligence and any other cause whatsoever shall be deemed waived unless made in writing and received by Cardinal within thirty (30) days after completion of the applicable service. In no event shall Cardinal be liable for incidental or consequential damages, including, without limitation, business interruptions, loss of use, or loss of profits incurred by client, its subsidiaries, affiliates or successors arising out of or related to the performance of the services hereunder by Cardinal, regardless of whether such claim is based upon any of the above stated reasons or otherwise. Results relate only to the samples identified above. This report shall not be reproduced except in full with written approval of Cardinal Laboratories.

Celey D. Keene, Lab Director/Quality Manager



PHONE (575) 393-2326 ° 101 E. MARLAND ° HOBBS, NM 88240

Analytical Results For:

TETRA TECH
CHRIS STRAUB
901 WEST WALL STREET , STE 100
MIDLAND TX, 79701
Fax To: (432) 682-3946

Received: 06/19/2025
Reported: 06/24/2025
Project Name: BAISH B #3
Project Number: NONE GIVEN
Project Location: LEA CO., NM

Sampling Date: 06/18/2025
Sampling Type: Soil
Sampling Condition: Cool & Intact
Sample Received By: Shalyn Rodriguez

Sample ID: SW 4 (H253650-05)

BTEx 8021B		mg/kg		Analyzed By: JH						
Analyte	Result	Reporting Limit	Analyzed	Method Blank	BS	% Recovery	True Value QC	RPD	Qualifier	
Benzene*	<0.050	0.050	06/23/2025	ND	1.96	98.0	2.00	5.43		
Toluene*	<0.050	0.050	06/23/2025	ND	1.97	98.3	2.00	5.61		
Ethylbenzene*	<0.050	0.050	06/23/2025	ND	1.98	98.8	2.00	5.55		
Total Xylenes*	<0.150	0.150	06/23/2025	ND	5.81	96.9	6.00	5.48		
Total BTEX	<0.300	0.300	06/23/2025	ND						

Surrogate: 4-Bromofluorobenzene (PID) 113 % 71.5-134

Chloride, SM4500Cl-B		mg/kg		Analyzed By: HM						
Analyte	Result	Reporting Limit	Analyzed	Method Blank	BS	% Recovery	True Value QC	RPD	Qualifier	
Chloride	144	16.0	06/19/2025	ND	432	108	400	0.00		

TPH 8015M		mg/kg		Analyzed By: MS					
Analyte	Result	Reporting Limit	Analyzed	Method Blank	BS	% Recovery	True Value QC	RPD	Qualifier
GRO C6-C10*	<10.0	10.0	06/19/2025	ND	185	92.5	200	3.63	
DRO >C10-C28*	28.1	10.0	06/19/2025	ND	200	99.8	200	2.11	
EXT DRO >C28-C36	23.4	10.0	06/19/2025	ND					

Surrogate: 1-Chlorooctane 104 % 44.4-145

Surrogate: 1-Chlorooctadecane 109 % 40.6-153

Cardinal Laboratories

*=Accredited Analyte

PLEASE NOTE: Liability and Damages. Cardinal's liability and client's exclusive remedy for any claim arising, whether based in contract or tort, shall be limited to the amount paid by client for analyses. All claims, including those for negligence and any other cause whatsoever shall be deemed waived unless made in writing and received by Cardinal within thirty (30) days after completion of the applicable service. In no event shall Cardinal be liable for incidental or consequential damages, including, without limitation, business interruptions, loss of use, or loss of profits incurred by client, its subsidiaries, affiliates or successors arising out of or related to the performance of the services hereunder by Cardinal, regardless of whether such claim is based upon any of the above stated reasons or otherwise. Results relate only to the samples identified above. This report shall not be reproduced except in full with written approval of Cardinal Laboratories.

Celey D. Keene, Lab Director/Quality Manager



PHONE (575) 393-2326 ° 101 E. MARLAND ° HOBBS, NM 88240

Analytical Results For:

TETRA TECH
CHRIS STRAUB
901 WEST WALL STREET , STE 100
MIDLAND TX, 79701
Fax To: (432) 682-3946

Received: 06/19/2025
Reported: 06/24/2025
Project Name: BAISH B #3
Project Number: NONE GIVEN
Project Location: LEA CO., NM

Sampling Date: 06/18/2025
Sampling Type: Soil
Sampling Condition: Cool & Intact
Sample Received By: Shalyn Rodriguez

Sample ID: SW 5 (H253650-06)

BTX 8021B		mg/kg		Analyzed By: JH						
Analyte	Result	Reporting Limit	Analyzed	Method Blank	BS	% Recovery	True Value QC	RPD	Qualifier	
Benzene*	<0.050	0.050	06/23/2025	ND	1.96	98.0	2.00	5.43		
Toluene*	<0.050	0.050	06/23/2025	ND	1.97	98.3	2.00	5.61		
Ethylbenzene*	<0.050	0.050	06/23/2025	ND	1.98	98.8	2.00	5.55		
Total Xylenes*	<0.150	0.150	06/23/2025	ND	5.81	96.9	6.00	5.48		
Total BTX	<0.300	0.300	06/23/2025	ND						

Surrogate: 4-Bromofluorobenzene (PID) 113 % 71.5-134

Chloride, SM4500Cl-B		mg/kg		Analyzed By: HM						
Analyte	Result	Reporting Limit	Analyzed	Method Blank	BS	% Recovery	True Value QC	RPD	Qualifier	
Chloride	32.0	16.0	06/19/2025	ND	432	108	400	0.00		

TPH 8015M		mg/kg		Analyzed By: MS					
Analyte	Result	Reporting Limit	Analyzed	Method Blank	BS	% Recovery	True Value QC	RPD	Qualifier
GRO C6-C10*	<10.0	10.0	06/19/2025	ND	185	92.5	200	3.63	
DRO >C10-C28*	<10.0	10.0	06/19/2025	ND	200	99.8	200	2.11	
EXT DRO >C28-C36	<10.0	10.0	06/19/2025	ND					

Surrogate: 1-Chlorooctane 105 % 44.4-145

Surrogate: 1-Chlorooctadecane 110 % 40.6-153

Cardinal Laboratories

*=Accredited Analyte

PLEASE NOTE: Liability and Damages. Cardinal's liability and client's exclusive remedy for any claim arising, whether based in contract or tort, shall be limited to the amount paid by client for analyses. All claims, including those for negligence and any other cause whatsoever shall be deemed waived unless made in writing and received by Cardinal within thirty (30) days after completion of the applicable service. In no event shall Cardinal be liable for incidental or consequential damages, including, without limitation, business interruptions, loss of use, or loss of profits incurred by client, its subsidiaries, affiliates or successors arising out of or related to the performance of the services hereunder by Cardinal, regardless of whether such claim is based upon any of the above stated reasons or otherwise. Results relate only to the samples identified above. This report shall not be reproduced except in full with written approval of Cardinal Laboratories.

Celey D. Keene, Lab Director/Quality Manager



PHONE (575) 393-2326 ° 101 E. MARLAND ° HOBBS, NM 88240

Analytical Results For:

TETRA TECH
CHRIS STRAUB
901 WEST WALL STREET , STE 100
MIDLAND TX, 79701
Fax To: (432) 682-3946

Received: 06/19/2025
Reported: 06/24/2025
Project Name: BAISH B #3
Project Number: NONE GIVEN
Project Location: LEA CO., NM

Sampling Date: 06/18/2025
Sampling Type: Soil
Sampling Condition: Cool & Intact
Sample Received By: Shalyn Rodriguez

Sample ID: BH 11 4' (H253650-07)

BTEx 8021B		mg/kg		Analyzed By: JH						
Analyte	Result	Reporting Limit	Analyzed	Method Blank	BS	% Recovery	True Value QC	RPD	Qualifier	
Benzene*	<0.050	0.050	06/23/2025	ND	1.96	98.0	2.00	5.43		
Toluene*	<0.050	0.050	06/23/2025	ND	1.97	98.3	2.00	5.61		
Ethylbenzene*	<0.050	0.050	06/23/2025	ND	1.98	98.8	2.00	5.55		
Total Xylenes*	<0.150	0.150	06/23/2025	ND	5.81	96.9	6.00	5.48		
Total BTEx	<0.300	0.300	06/23/2025	ND						

Surrogate: 4-Bromofluorobenzene (PID) 112 % 71.5-134

Chloride, SM4500CI-B		mg/kg		Analyzed By: HM						
Analyte	Result	Reporting Limit	Analyzed	Method Blank	BS	% Recovery	True Value QC	RPD	Qualifier	
Chloride	400	16.0	06/19/2025	ND	432	108	400	0.00		

TPH 8015M		mg/kg		Analyzed By: MS					
Analyte	Result	Reporting Limit	Analyzed	Method Blank	BS	% Recovery	True Value QC	RPD	Qualifier
GRO C6-C10*	<10.0	10.0	06/19/2025	ND	185	92.5	200	3.63	
DRO >C10-C28*	<10.0	10.0	06/19/2025	ND	200	99.8	200	2.11	
EXT DRO >C28-C36	<10.0	10.0	06/19/2025	ND					

Surrogate: 1-Chlorooctane 100 % 44.4-145

Surrogate: 1-Chlorooctadecane 106 % 40.6-153

Cardinal Laboratories

*=Accredited Analyte

PLEASE NOTE: Liability and Damages. Cardinal's liability and client's exclusive remedy for any claim arising, whether based in contract or tort, shall be limited to the amount paid by client for analyses. All claims, including those for negligence and any other cause whatsoever shall be deemed waived unless made in writing and received by Cardinal within thirty (30) days after completion of the applicable service. In no event shall Cardinal be liable for incidental or consequential damages, including, without limitation, business interruptions, loss of use, or loss of profits incurred by client, its subsidiaries, affiliates or successors arising out of or related to the performance of the services hereunder by Cardinal, regardless of whether such claim is based upon any of the above stated reasons or otherwise. Results relate only to the samples identified above. This report shall not be reproduced except in full with written approval of Cardinal Laboratories.

Celey D. Keene, Lab Director/Quality Manager



PHONE (575) 393-2326 ° 101 E. MARLAND ° HOBBS, NM 88240

Analytical Results For:

TETRA TECH
CHRIS STRAUB
901 WEST WALL STREET , STE 100
MIDLAND TX, 79701
Fax To: (432) 682-3946

Received: 06/19/2025
Reported: 06/24/2025
Project Name: BAISH B #3
Project Number: NONE GIVEN
Project Location: LEA CO., NM

Sampling Date: 06/18/2025
Sampling Type: Soil
Sampling Condition: Cool & Intact
Sample Received By: Shalyn Rodriguez

Sample ID: BH 12 4' (H253650-08)

BTEx 8021B		mg/kg		Analyzed By: JH						
Analyte	Result	Reporting Limit	Analyzed	Method Blank	BS	% Recovery	True Value QC	RPD	Qualifier	
Benzene*	<0.050	0.050	06/23/2025	ND	1.96	98.0	2.00	5.43		
Toluene*	<0.050	0.050	06/23/2025	ND	1.97	98.3	2.00	5.61		
Ethylbenzene*	<0.050	0.050	06/23/2025	ND	1.98	98.8	2.00	5.55		
Total Xylenes*	<0.150	0.150	06/23/2025	ND	5.81	96.9	6.00	5.48		
Total BTEX	<0.300	0.300	06/23/2025	ND						

Surrogate: 4-Bromofluorobenzene (PID) 112 % 71.5-134

Chloride, SM4500Cl-B		mg/kg		Analyzed By: HM						
Analyte	Result	Reporting Limit	Analyzed	Method Blank	BS	% Recovery	True Value QC	RPD	Qualifier	
Chloride	80.0	16.0	06/19/2025	ND	432	108	400	0.00		

TPH 8015M		mg/kg		Analyzed By: MS					
Analyte	Result	Reporting Limit	Analyzed	Method Blank	BS	% Recovery	True Value QC	RPD	Qualifier
GRO C6-C10*	<10.0	10.0	06/19/2025	ND	185	92.5	200	3.63	
DRO >C10-C28*	42.4	10.0	06/19/2025	ND	200	99.8	200	2.11	
EXT DRO >C28-C36	<10.0	10.0	06/19/2025	ND					

Surrogate: 1-Chlorooctane 101 % 44.4-145

Surrogate: 1-Chlorooctadecane 107 % 40.6-153

Cardinal Laboratories

*=Accredited Analyte

PLEASE NOTE: Liability and Damages. Cardinal's liability and client's exclusive remedy for any claim arising, whether based in contract or tort, shall be limited to the amount paid by client for analyses. All claims, including those for negligence and any other cause whatsoever shall be deemed waived unless made in writing and received by Cardinal within thirty (30) days after completion of the applicable service. In no event shall Cardinal be liable for incidental or consequential damages, including, without limitation, business interruptions, loss of use, or loss of profits incurred by client, its subsidiaries, affiliates or successors arising out of or related to the performance of the services hereunder by Cardinal, regardless of whether such claim is based upon any of the above stated reasons or otherwise. Results relate only to the samples identified above. This report shall not be reproduced except in full with written approval of Cardinal Laboratories.

Celey D. Keene, Lab Director/Quality Manager



PHONE (575) 393-2326 ° 101 E. MARLAND ° HOBBS, NM 88240

Analytical Results For:

TETRA TECH
CHRIS STRAUB
901 WEST WALL STREET , STE 100
MIDLAND TX, 79701
Fax To: (432) 682-3946

Received: 06/19/2025
Reported: 06/24/2025
Project Name: BAISH B #3
Project Number: NONE GIVEN
Project Location: LEA CO., NM

Sampling Date: 06/18/2025
Sampling Type: Soil
Sampling Condition: Cool & Intact
Sample Received By: Shalyn Rodriguez

Sample ID: BH 13 4' (H253650-09)

BTEx 8021B		mg/kg		Analyzed By: JH						
Analyte	Result	Reporting Limit	Analyzed	Method Blank	BS	% Recovery	True Value QC	RPD	Qualifier	
Benzene*	<0.050	0.050	06/23/2025	ND	1.96	98.0	2.00	5.43		
Toluene*	<0.050	0.050	06/23/2025	ND	1.97	98.3	2.00	5.61		
Ethylbenzene*	<0.050	0.050	06/23/2025	ND	1.98	98.8	2.00	5.55		
Total Xylenes*	<0.150	0.150	06/23/2025	ND	5.81	96.9	6.00	5.48		
Total BTEX	<0.300	0.300	06/23/2025	ND						

Surrogate: 4-Bromofluorobenzene (PID) 111 % 71.5-134

Chloride, SM4500Cl-B		mg/kg		Analyzed By: HM						
Analyte	Result	Reporting Limit	Analyzed	Method Blank	BS	% Recovery	True Value QC	RPD	Qualifier	
Chloride	288	16.0	06/19/2025	ND	432	108	400	0.00		

TPH 8015M		mg/kg		Analyzed By: MS					
Analyte	Result	Reporting Limit	Analyzed	Method Blank	BS	% Recovery	True Value QC	RPD	Qualifier
GRO C6-C10*	<10.0	10.0	06/19/2025	ND	185	92.5	200	3.63	
DRO >C10-C28*	<10.0	10.0	06/19/2025	ND	200	99.8	200	2.11	
EXT DRO >C28-C36	<10.0	10.0	06/19/2025	ND					

Surrogate: 1-Chlorooctane 108 % 44.4-145

Surrogate: 1-Chlorooctadecane 113 % 40.6-153

Cardinal Laboratories

*=Accredited Analyte

PLEASE NOTE: Liability and Damages. Cardinal's liability and client's exclusive remedy for any claim arising, whether based in contract or tort, shall be limited to the amount paid by client for analyses. All claims, including those for negligence and any other cause whatsoever shall be deemed waived unless made in writing and received by Cardinal within thirty (30) days after completion of the applicable service. In no event shall Cardinal be liable for incidental or consequential damages, including, without limitation, business interruptions, loss of use, or loss of profits incurred by client, its subsidiaries, affiliates or successors arising out of or related to the performance of the services hereunder by Cardinal, regardless of whether such claim is based upon any of the above stated reasons or otherwise. Results relate only to the samples identified above. This report shall not be reproduced except in full with written approval of Cardinal Laboratories.

Celey D. Keene, Lab Director/Quality Manager



PHONE (575) 393-2326 ° 101 E. MARLAND ° HOBBS, NM 88240

Analytical Results For:

TETRA TECH
CHRIS STRAUB
901 WEST WALL STREET , STE 100
MIDLAND TX, 79701
Fax To: (432) 682-3946

Received: 06/19/2025
Reported: 06/24/2025
Project Name: BAISH B #3
Project Number: NONE GIVEN
Project Location: LEA CO., NM

Sampling Date: 06/18/2025
Sampling Type: Soil
Sampling Condition: Cool & Intact
Sample Received By: Shalyn Rodriguez

Sample ID: BH 14 4' (H253650-10)

BTEx 8021B		mg/kg		Analyzed By: JH						
Analyte	Result	Reporting Limit	Analyzed	Method Blank	BS	% Recovery	True Value QC	RPD	Qualifier	
Benzene*	<0.050	0.050	06/23/2025	ND	1.96	98.0	2.00	5.43		
Toluene*	<0.050	0.050	06/23/2025	ND	1.97	98.3	2.00	5.61		
Ethylbenzene*	<0.050	0.050	06/23/2025	ND	1.98	98.8	2.00	5.55		
Total Xylenes*	<0.150	0.150	06/23/2025	ND	5.81	96.9	6.00	5.48		
Total BTEX	<0.300	0.300	06/23/2025	ND						

Surrogate: 4-Bromofluorobenzene (PID) 112 % 71.5-134

Chloride, SM4500Cl-B		mg/kg		Analyzed By: HM						
Analyte	Result	Reporting Limit	Analyzed	Method Blank	BS	% Recovery	True Value QC	RPD	Qualifier	
Chloride	48.0	16.0	06/19/2025	ND	432	108	400	0.00		

TPH 8015M		mg/kg		Analyzed By: MS					
Analyte	Result	Reporting Limit	Analyzed	Method Blank	BS	% Recovery	True Value QC	RPD	Qualifier
GRO C6-C10*	<10.0	10.0	06/19/2025	ND	185	92.5	200	3.63	
DRO >C10-C28*	<10.0	10.0	06/19/2025	ND	200	99.8	200	2.11	
EXT DRO >C28-C36	<10.0	10.0	06/19/2025	ND					

Surrogate: 1-Chlorooctane 111 % 44.4-145

Surrogate: 1-Chlorooctadecane 116 % 40.6-153

Cardinal Laboratories

*=Accredited Analyte

PLEASE NOTE: Liability and Damages. Cardinal's liability and client's exclusive remedy for any claim arising, whether based in contract or tort, shall be limited to the amount paid by client for analyses. All claims, including those for negligence and any other cause whatsoever shall be deemed waived unless made in writing and received by Cardinal within thirty (30) days after completion of the applicable service. In no event shall Cardinal be liable for incidental or consequential damages, including, without limitation, business interruptions, loss of use, or loss of profits incurred by client, its subsidiaries, affiliates or successors arising out of or related to the performance of the services hereunder by Cardinal, regardless of whether such claim is based upon any of the above stated reasons or otherwise. Results relate only to the samples identified above. This report shall not be reproduced except in full with written approval of Cardinal Laboratories.

Celey D. Keene, Lab Director/Quality Manager



PHONE (575) 393-2326 ° 101 E. MARLAND ° HOBBS, NM 88240

Analytical Results For:

TETRA TECH
CHRIS STRAUB
901 WEST WALL STREET , STE 100
MIDLAND TX, 79701
Fax To: (432) 682-3946

Received: 06/19/2025
Reported: 06/24/2025
Project Name: BAISH B #3
Project Number: NONE GIVEN
Project Location: LEA CO., NM

Sampling Date: 06/18/2025
Sampling Type: Soil
Sampling Condition: Cool & Intact
Sample Received By: Shalyn Rodriguez

Sample ID: BH 15 4' (H253650-11)

BTEx 8021B		mg/kg		Analyzed By: JH						
Analyte	Result	Reporting Limit	Analyzed	Method Blank	BS	% Recovery	True Value QC	RPD	Qualifier	
Benzene*	<0.050	0.050	06/23/2025	ND	1.96	98.0	2.00	5.43		
Toluene*	<0.050	0.050	06/23/2025	ND	1.97	98.3	2.00	5.61		
Ethylbenzene*	<0.050	0.050	06/23/2025	ND	1.98	98.8	2.00	5.55		
Total Xylenes*	<0.150	0.150	06/23/2025	ND	5.81	96.9	6.00	5.48		
Total BTEX	<0.300	0.300	06/23/2025	ND						

Surrogate: 4-Bromofluorobenzene (PID) 112 % 71.5-134

Chloride, SM4500Cl-B		mg/kg		Analyzed By: HM						
Analyte	Result	Reporting Limit	Analyzed	Method Blank	BS	% Recovery	True Value QC	RPD	Qualifier	
Chloride	128	16.0	06/19/2025	ND	432	108	400	0.00		

TPH 8015M		mg/kg		Analyzed By: MS					
Analyte	Result	Reporting Limit	Analyzed	Method Blank	BS	% Recovery	True Value QC	RPD	Qualifier
GRO C6-C10*	<10.0	10.0	06/19/2025	ND	185	92.5	200	3.63	
DRO >C10-C28*	<10.0	10.0	06/19/2025	ND	200	99.8	200	2.11	
EXT DRO >C28-C36	<10.0	10.0	06/19/2025	ND					

Surrogate: 1-Chlorooctane 104 % 44.4-145

Surrogate: 1-Chlorooctadecane 112 % 40.6-153

Cardinal Laboratories

*=Accredited Analyte

PLEASE NOTE: Liability and Damages. Cardinal's liability and client's exclusive remedy for any claim arising, whether based in contract or tort, shall be limited to the amount paid by client for analyses. All claims, including those for negligence and any other cause whatsoever shall be deemed waived unless made in writing and received by Cardinal within thirty (30) days after completion of the applicable service. In no event shall Cardinal be liable for incidental or consequential damages, including, without limitation, business interruptions, loss of use, or loss of profits incurred by client, its subsidiaries, affiliates or successors arising out of or related to the performance of the services hereunder by Cardinal, regardless of whether such claim is based upon any of the above stated reasons or otherwise. Results relate only to the samples identified above. This report shall not be reproduced except in full with written approval of Cardinal Laboratories.

Celey D. Keene, Lab Director/Quality Manager



PHONE (575) 393-2326 ° 101 E. MARLAND ° HOBBS, NM 88240

Analytical Results For:

TETRA TECH
CHRIS STRAUB
901 WEST WALL STREET , STE 100
MIDLAND TX, 79701
Fax To: (432) 682-3946

Received: 06/19/2025
Reported: 06/24/2025
Project Name: BAISH B #3
Project Number: NONE GIVEN
Project Location: LEA CO., NM

Sampling Date: 06/18/2025
Sampling Type: Soil
Sampling Condition: Cool & Intact
Sample Received By: Shalyn Rodriguez

Sample ID: BH 16 4' (H253650-12)

BTEx 8021B		mg/kg		Analyzed By: JH						
Analyte	Result	Reporting Limit	Analyzed	Method Blank	BS	% Recovery	True Value QC	RPD	Qualifier	
Benzene*	<0.050	0.050	06/23/2025	ND	1.96	98.0	2.00	5.43		
Toluene*	<0.050	0.050	06/23/2025	ND	1.97	98.3	2.00	5.61		
Ethylbenzene*	<0.050	0.050	06/23/2025	ND	1.98	98.8	2.00	5.55		
Total Xylenes*	<0.150	0.150	06/23/2025	ND	5.81	96.9	6.00	5.48		
Total BTEX	<0.300	0.300	06/23/2025	ND						

Surrogate: 4-Bromofluorobenzene (PID) 113 % 71.5-134

Chloride, SM4500Cl-B		mg/kg		Analyzed By: HM						
Analyte	Result	Reporting Limit	Analyzed	Method Blank	BS	% Recovery	True Value QC	RPD	Qualifier	
Chloride	32.0	16.0	06/19/2025	ND	432	108	400	0.00		

TPH 8015M		mg/kg		Analyzed By: MS					
Analyte	Result	Reporting Limit	Analyzed	Method Blank	BS	% Recovery	True Value QC	RPD	Qualifier
GRO C6-C10*	<10.0	10.0	06/19/2025	ND	185	92.5	200	3.63	
DRO >C10-C28*	<10.0	10.0	06/19/2025	ND	200	99.8	200	2.11	
EXT DRO >C28-C36	<10.0	10.0	06/19/2025	ND					

Surrogate: 1-Chlorooctane 103 % 44.4-145

Surrogate: 1-Chlorooctadecane 105 % 40.6-153

Cardinal Laboratories

*=Accredited Analyte

PLEASE NOTE: Liability and Damages. Cardinal's liability and client's exclusive remedy for any claim arising, whether based in contract or tort, shall be limited to the amount paid by client for analyses. All claims, including those for negligence and any other cause whatsoever shall be deemed waived unless made in writing and received by Cardinal within thirty (30) days after completion of the applicable service. In no event shall Cardinal be liable for incidental or consequential damages, including, without limitation, business interruptions, loss of use, or loss of profits incurred by client, its subsidiaries, affiliates or successors arising out of or related to the performance of the services hereunder by Cardinal, regardless of whether such claim is based upon any of the above stated reasons or otherwise. Results relate only to the samples identified above. This report shall not be reproduced except in full with written approval of Cardinal Laboratories.

Celey D. Keene, Lab Director/Quality Manager



PHONE (575) 393-2326 ° 101 E. MARLAND ° HOBBS, NM 88240

Analytical Results For:

TETRA TECH
CHRIS STRAUB
901 WEST WALL STREET , STE 100
MIDLAND TX, 79701
Fax To: (432) 682-3946

Received: 06/19/2025
Reported: 06/24/2025
Project Name: BAISH B #3
Project Number: NONE GIVEN
Project Location: LEA CO., NM

Sampling Date: 06/18/2025
Sampling Type: Soil
Sampling Condition: Cool & Intact
Sample Received By: Shalyn Rodriguez

Sample ID: BH 17 4' (H253650-13)

BTEx 8021B		mg/kg		Analyzed By: JH						
Analyte	Result	Reporting Limit	Analyzed	Method Blank	BS	% Recovery	True Value QC	RPD	Qualifier	
Benzene*	<0.050	0.050	06/23/2025	ND	1.96	98.0	2.00	5.43		
Toluene*	<0.050	0.050	06/23/2025	ND	1.97	98.3	2.00	5.61		
Ethylbenzene*	<0.050	0.050	06/23/2025	ND	1.98	98.8	2.00	5.55		
Total Xylenes*	<0.150	0.150	06/23/2025	ND	5.81	96.9	6.00	5.48		
Total BTEX	<0.300	0.300	06/23/2025	ND						

Surrogate: 4-Bromofluorobenzene (PID) 113 % 71.5-134

Chloride, SM4500Cl-B		mg/kg		Analyzed By: HM						
Analyte	Result	Reporting Limit	Analyzed	Method Blank	BS	% Recovery	True Value QC	RPD	Qualifier	
Chloride	688	16.0	06/19/2025	ND	432	108	400	0.00		

TPH 8015M		mg/kg		Analyzed By: MS					
Analyte	Result	Reporting Limit	Analyzed	Method Blank	BS	% Recovery	True Value QC	RPD	Qualifier
GRO C6-C10*	<10.0	10.0	06/19/2025	ND	185	92.5	200	3.63	
DRO >C10-C28*	<10.0	10.0	06/19/2025	ND	200	99.8	200	2.11	
EXT DRO >C28-C36	<10.0	10.0	06/19/2025	ND					

Surrogate: 1-Chlorooctane 107 % 44.4-145

Surrogate: 1-Chlorooctadecane 111 % 40.6-153

Cardinal Laboratories

*=Accredited Analyte

PLEASE NOTE: Liability and Damages. Cardinal's liability and client's exclusive remedy for any claim arising, whether based in contract or tort, shall be limited to the amount paid by client for analyses. All claims, including those for negligence and any other cause whatsoever shall be deemed waived unless made in writing and received by Cardinal within thirty (30) days after completion of the applicable service. In no event shall Cardinal be liable for incidental or consequential damages, including, without limitation, business interruptions, loss of use, or loss of profits incurred by client, its subsidiaries, affiliates or successors arising out of or related to the performance of the services hereunder by Cardinal, regardless of whether such claim is based upon any of the above stated reasons or otherwise. Results relate only to the samples identified above. This report shall not be reproduced except in full with written approval of Cardinal Laboratories.

Celey D. Keene, Lab Director/Quality Manager



PHONE (575) 393-2326 ° 101 E. MARLAND ° HOBBS, NM 88240

Analytical Results For:

TETRA TECH
CHRIS STRAUB
901 WEST WALL STREET , STE 100
MIDLAND TX, 79701
Fax To: (432) 682-3946

Received: 06/19/2025
Reported: 06/24/2025
Project Name: BAISH B #3
Project Number: NONE GIVEN
Project Location: LEA CO., NM

Sampling Date: 06/18/2025
Sampling Type: Soil
Sampling Condition: Cool & Intact
Sample Received By: Shalyn Rodriguez

Sample ID: BH 18 4' (H253650-14)

BTEx 8021B		mg/kg		Analyzed By: JH						
Analyte	Result	Reporting Limit	Analyzed	Method Blank	BS	% Recovery	True Value QC	RPD	Qualifier	
Benzene*	<0.050	0.050	06/23/2025	ND	1.96	98.0	2.00	5.43		
Toluene*	<0.050	0.050	06/23/2025	ND	1.97	98.3	2.00	5.61		
Ethylbenzene*	<0.050	0.050	06/23/2025	ND	1.98	98.8	2.00	5.55		
Total Xylenes*	<0.150	0.150	06/23/2025	ND	5.81	96.9	6.00	5.48		
Total BTEX	<0.300	0.300	06/23/2025	ND						

Surrogate: 4-Bromofluorobenzene (PID) 111 % 71.5-134

Chloride, SM4500Cl-B		mg/kg		Analyzed By: HM						
Analyte	Result	Reporting Limit	Analyzed	Method Blank	BS	% Recovery	True Value QC	RPD	Qualifier	
Chloride	288	16.0	06/19/2025	ND	432	108	400	0.00		

TPH 8015M		mg/kg		Analyzed By: MS					
Analyte	Result	Reporting Limit	Analyzed	Method Blank	BS	% Recovery	True Value QC	RPD	Qualifier
GRO C6-C10*	<10.0	10.0	06/19/2025	ND	185	92.5	200	3.63	
DRO >C10-C28*	33.0	10.0	06/19/2025	ND	200	99.8	200	2.11	
EXT DRO >C28-C36	10.0	10.0	06/19/2025	ND					

Surrogate: 1-Chlorooctane 106 % 44.4-145

Surrogate: 1-Chlorooctadecane 112 % 40.6-153

Cardinal Laboratories

*=Accredited Analyte

PLEASE NOTE: Liability and Damages. Cardinal's liability and client's exclusive remedy for any claim arising, whether based in contract or tort, shall be limited to the amount paid by client for analyses. All claims, including those for negligence and any other cause whatsoever shall be deemed waived unless made in writing and received by Cardinal within thirty (30) days after completion of the applicable service. In no event shall Cardinal be liable for incidental or consequential damages, including, without limitation, business interruptions, loss of use, or loss of profits incurred by client, its subsidiaries, affiliates or successors arising out of or related to the performance of the services hereunder by Cardinal, regardless of whether such claim is based upon any of the above stated reasons or otherwise. Results relate only to the samples identified above. This report shall not be reproduced except in full with written approval of Cardinal Laboratories.

Celey D. Keene, Lab Director/Quality Manager



PHONE (575) 393-2326 ° 101 E. MARLAND ° HOBBS, NM 88240

Analytical Results For:

TETRA TECH
CHRIS STRAUB
901 WEST WALL STREET , STE 100
MIDLAND TX, 79701
Fax To: (432) 682-3946

Received: 06/19/2025
Reported: 06/24/2025
Project Name: BAISH B #3
Project Number: NONE GIVEN
Project Location: LEA CO., NM

Sampling Date: 06/18/2025
Sampling Type: Soil
Sampling Condition: Cool & Intact
Sample Received By: Shalyn Rodriguez

Sample ID: BH 19 4' (H253650-15)

BTX 8021B		mg/kg		Analyzed By: JH						
Analyte	Result	Reporting Limit	Analyzed	Method Blank	BS	% Recovery	True Value QC	RPD	Qualifier	
Benzene*	<0.050	0.050	06/23/2025	ND	1.96	98.0	2.00	5.43		
Toluene*	<0.050	0.050	06/23/2025	ND	1.97	98.3	2.00	5.61		
Ethylbenzene*	<0.050	0.050	06/23/2025	ND	1.98	98.8	2.00	5.55		
Total Xylenes*	<0.150	0.150	06/23/2025	ND	5.81	96.9	6.00	5.48		
Total BTX	<0.300	0.300	06/23/2025	ND						

Surrogate: 4-Bromofluorobenzene (PID) 111 % 71.5-134

Chloride, SM4500CI-B		mg/kg		Analyzed By: HM						
Analyte	Result	Reporting Limit	Analyzed	Method Blank	BS	% Recovery	True Value QC	RPD	Qualifier	
Chloride	592	16.0	06/19/2025	ND	432	108	400	0.00		

TPH 8015M		mg/kg		Analyzed By: MS					
Analyte	Result	Reporting Limit	Analyzed	Method Blank	BS	% Recovery	True Value QC	RPD	Qualifier
GRO C6-C10*	<10.0	10.0	06/19/2025	ND	185	92.5	200	3.63	
DRO >C10-C28*	<10.0	10.0	06/19/2025	ND	200	99.8	200	2.11	
EXT DRO >C28-C36	<10.0	10.0	06/19/2025	ND					

Surrogate: 1-Chlorooctane 99.0 % 44.4-145

Surrogate: 1-Chlorooctadecane 103 % 40.6-153

Cardinal Laboratories

*=Accredited Analyte

PLEASE NOTE: Liability and Damages. Cardinal's liability and client's exclusive remedy for any claim arising, whether based in contract or tort, shall be limited to the amount paid by client for analyses. All claims, including those for negligence and any other cause whatsoever shall be deemed waived unless made in writing and received by Cardinal within thirty (30) days after completion of the applicable service. In no event shall Cardinal be liable for incidental or consequential damages, including, without limitation, business interruptions, loss of use, or loss of profits incurred by client, its subsidiaries, affiliates or successors arising out of or related to the performance of the services hereunder by Cardinal, regardless of whether such claim is based upon any of the above stated reasons or otherwise. Results relate only to the samples identified above. This report shall not be reproduced except in full with written approval of Cardinal Laboratories.

Celey D. Keene, Lab Director/Quality Manager



PHONE (575) 393-2326 ° 101 E. MARLAND ° HOBBS, NM 88240

Analytical Results For:

TETRA TECH
CHRIS STRAUB
901 WEST WALL STREET , STE 100
MIDLAND TX, 79701
Fax To: (432) 682-3946

Received: 06/19/2025
Reported: 06/24/2025
Project Name: BAISH B #3
Project Number: NONE GIVEN
Project Location: LEA CO., NM

Sampling Date: 06/18/2025
Sampling Type: Soil
Sampling Condition: Cool & Intact
Sample Received By: Shalyn Rodriguez

Sample ID: BH 20 4' (H253650-16)

BTEx 8021B		mg/kg		Analyzed By: JH						
Analyte	Result	Reporting Limit	Analyzed	Method Blank	BS	% Recovery	True Value QC	RPD	Qualifier	
Benzene*	<0.050	0.050	06/23/2025	ND	1.96	98.0	2.00	5.43		
Toluene*	<0.050	0.050	06/23/2025	ND	1.97	98.3	2.00	5.61		
Ethylbenzene*	<0.050	0.050	06/23/2025	ND	1.98	98.8	2.00	5.55		
Total Xylenes*	<0.150	0.150	06/23/2025	ND	5.81	96.9	6.00	5.48		
Total BTEX	<0.300	0.300	06/23/2025	ND						

Surrogate: 4-Bromofluorobenzene (PID) 112 % 71.5-134

Chloride, SM4500Cl-B		mg/kg		Analyzed By: HM						
Analyte	Result	Reporting Limit	Analyzed	Method Blank	BS	% Recovery	True Value QC	RPD	Qualifier	
Chloride	160	16.0	06/19/2025	ND	432	108	400	0.00		

TPH 8015M		mg/kg		Analyzed By: MS					
Analyte	Result	Reporting Limit	Analyzed	Method Blank	BS	% Recovery	True Value QC	RPD	Qualifier
GRO C6-C10*	<10.0	10.0	06/19/2025	ND	185	92.5	200	3.63	
DRO >C10-C28*	<10.0	10.0	06/19/2025	ND	200	99.8	200	2.11	
EXT DRO >C28-C36	<10.0	10.0	06/19/2025	ND					

Surrogate: 1-Chlorooctane 100 % 44.4-145

Surrogate: 1-Chlorooctadecane 104 % 40.6-153

Cardinal Laboratories

*=Accredited Analyte

PLEASE NOTE: Liability and Damages. Cardinal's liability and client's exclusive remedy for any claim arising, whether based in contract or tort, shall be limited to the amount paid by client for analyses. All claims, including those for negligence and any other cause whatsoever shall be deemed waived unless made in writing and received by Cardinal within thirty (30) days after completion of the applicable service. In no event shall Cardinal be liable for incidental or consequential damages, including, without limitation, business interruptions, loss of use, or loss of profits incurred by client, its subsidiaries, affiliates or successors arising out of or related to the performance of the services hereunder by Cardinal, regardless of whether such claim is based upon any of the above stated reasons or otherwise. Results relate only to the samples identified above. This report shall not be reproduced except in full with written approval of Cardinal Laboratories.

Celey D. Keene, Lab Director/Quality Manager



PHONE (575) 393-2326 ° 101 E. MARLAND ° HOBBS, NM 88240

Analytical Results For:

TETRA TECH
CHRIS STRAUB
901 WEST WALL STREET , STE 100
MIDLAND TX, 79701
Fax To: (432) 682-3946

Received: 06/19/2025
Reported: 06/24/2025
Project Name: BAISH B #3
Project Number: NONE GIVEN
Project Location: LEA CO., NM

Sampling Date: 06/18/2025
Sampling Type: Soil
Sampling Condition: Cool & Intact
Sample Received By: Shalyn Rodriguez

Sample ID: BH 21 4' (H253650-17)

BTEx 8021B		mg/kg		Analyzed By: JH						
Analyte	Result	Reporting Limit	Analyzed	Method Blank	BS	% Recovery	True Value QC	RPD	Qualifier	
Benzene*	<0.050	0.050	06/23/2025	ND	1.96	98.0	2.00	5.43		
Toluene*	<0.050	0.050	06/23/2025	ND	1.97	98.3	2.00	5.61		
Ethylbenzene*	<0.050	0.050	06/23/2025	ND	1.98	98.8	2.00	5.55		
Total Xylenes*	<0.150	0.150	06/23/2025	ND	5.81	96.9	6.00	5.48		
Total BTEX	<0.300	0.300	06/23/2025	ND						

Surrogate: 4-Bromofluorobenzene (PID) 113 % 71.5-134

Chloride, SM4500Cl-B		mg/kg		Analyzed By: HM						
Analyte	Result	Reporting Limit	Analyzed	Method Blank	BS	% Recovery	True Value QC	RPD	Qualifier	
Chloride	48.0	16.0	06/19/2025	ND	432	108	400	0.00		

TPH 8015M		mg/kg		Analyzed By: MS					
Analyte	Result	Reporting Limit	Analyzed	Method Blank	BS	% Recovery	True Value QC	RPD	Qualifier
GRO C6-C10*	<10.0	10.0	06/19/2025	ND	185	92.5	200	3.63	
DRO >C10-C28*	<10.0	10.0	06/19/2025	ND	200	99.8	200	2.11	
EXT DRO >C28-C36	<10.0	10.0	06/19/2025	ND					

Surrogate: 1-Chlorooctane 106 % 44.4-145

Surrogate: 1-Chlorooctadecane 109 % 40.6-153

Cardinal Laboratories

*=Accredited Analyte

PLEASE NOTE: Liability and Damages. Cardinal's liability and client's exclusive remedy for any claim arising, whether based in contract or tort, shall be limited to the amount paid by client for analyses. All claims, including those for negligence and any other cause whatsoever shall be deemed waived unless made in writing and received by Cardinal within thirty (30) days after completion of the applicable service. In no event shall Cardinal be liable for incidental or consequential damages, including, without limitation, business interruptions, loss of use, or loss of profits incurred by client, its subsidiaries, affiliates or successors arising out of or related to the performance of the services hereunder by Cardinal, regardless of whether such claim is based upon any of the above stated reasons or otherwise. Results relate only to the samples identified above. This report shall not be reproduced except in full with written approval of Cardinal Laboratories.

Celey D. Keene, Lab Director/Quality Manager



PHONE (575) 393-2326 ° 101 E. MARLAND ° HOBBS, NM 88240

Analytical Results For:

TETRA TECH
CHRIS STRAUB
901 WEST WALL STREET , STE 100
MIDLAND TX, 79701
Fax To: (432) 682-3946

Received: 06/19/2025
Reported: 06/24/2025
Project Name: BAISH B #3
Project Number: NONE GIVEN
Project Location: LEA CO., NM

Sampling Date: 06/18/2025
Sampling Type: Soil
Sampling Condition: Cool & Intact
Sample Received By: Shalyn Rodriguez

Sample ID: BH 22 4' (H253650-18)

BTEx 8021B		mg/kg		Analyzed By: JH					
Analyte	Result	Reporting Limit	Analyzed	Method Blank	BS	% Recovery	True Value QC	RPD	Qualifier
Benzene*	<0.050	0.050	06/23/2025	ND	1.96	98.0	2.00	5.43	
Toluene*	<0.050	0.050	06/23/2025	ND	1.97	98.3	2.00	5.61	
Ethylbenzene*	<0.050	0.050	06/23/2025	ND	1.98	98.8	2.00	5.55	
Total Xylenes*	<0.150	0.150	06/23/2025	ND	5.81	96.9	6.00	5.48	
Total BTEx	<0.300	0.300	06/23/2025	ND					

Surrogate: 4-Bromofluorobenzene (PID) 112 % 71.5-134

Chloride, SM4500CI-B		mg/kg		Analyzed By: HM					
Analyte	Result	Reporting Limit	Analyzed	Method Blank	BS	% Recovery	True Value QC	RPD	Qualifier
Chloride	224	16.0	06/19/2025	ND	432	108	400	0.00	

TPH 8015M		mg/kg		Analyzed By: MS					
Analyte	Result	Reporting Limit	Analyzed	Method Blank	BS	% Recovery	True Value QC	RPD	Qualifier
GRO C6-C10*	<10.0	10.0	06/19/2025	ND	185	92.5	200	3.63	
DRO >C10-C28*	108	10.0	06/19/2025	ND	200	99.8	200	2.11	
EXT DRO >C28-C36	28.0	10.0	06/19/2025	ND					

Surrogate: 1-Chlorooctane 109 % 44.4-145

Surrogate: 1-Chlorooctadecane 118 % 40.6-153

Cardinal Laboratories

*=Accredited Analyte

PLEASE NOTE: Liability and Damages. Cardinal's liability and client's exclusive remedy for any claim arising, whether based in contract or tort, shall be limited to the amount paid by client for analyses. All claims, including those for negligence and any other cause whatsoever shall be deemed waived unless made in writing and received by Cardinal within thirty (30) days after completion of the applicable service. In no event shall Cardinal be liable for incidental or consequential damages, including, without limitation, business interruptions, loss of use, or loss of profits incurred by client, its subsidiaries, affiliates or successors arising out of or related to the performance of the services hereunder by Cardinal, regardless of whether such claim is based upon any of the above stated reasons or otherwise. Results relate only to the samples identified above. This report shall not be reproduced except in full with written approval of Cardinal Laboratories.

Celey D. Keene, Lab Director/Quality Manager



PHONE (575) 393-2326 ° 101 E. MARLAND ° HOBBS, NM 88240

Analytical Results For:

TETRA TECH
CHRIS STRAUB
901 WEST WALL STREET , STE 100
MIDLAND TX, 79701
Fax To: (432) 682-3946

Received: 06/19/2025
Reported: 06/24/2025
Project Name: BAISH B #3
Project Number: NONE GIVEN
Project Location: LEA CO., NM

Sampling Date: 06/18/2025
Sampling Type: Soil
Sampling Condition: Cool & Intact
Sample Received By: Shalyn Rodriguez

Sample ID: BH 23 4' (H253650-19)

BTEx 8021B		mg/kg		Analyzed By: JH					
Analyte	Result	Reporting Limit	Analyzed	Method Blank	BS	% Recovery	True Value QC	RPD	Qualifier
Benzene*	<0.050	0.050	06/23/2025	ND	1.96	98.0	2.00	5.43	
Toluene*	<0.050	0.050	06/23/2025	ND	1.97	98.3	2.00	5.61	
Ethylbenzene*	<0.050	0.050	06/23/2025	ND	1.98	98.8	2.00	5.55	
Total Xylenes*	<0.150	0.150	06/23/2025	ND	5.81	96.9	6.00	5.48	
Total BTEX	<0.300	0.300	06/23/2025	ND					

Surrogate: 4-Bromofluorobenzene (PID) 113 % 71.5-134

Chloride, SM4500Cl-B		mg/kg		Analyzed By: HM						
Analyte	Result	Reporting Limit	Analyzed	Method Blank	BS	% Recovery	True Value QC	RPD	Qualifier	
Chloride	48.0	16.0	06/19/2025	ND	432	108	400	0.00		

TPH 8015M		mg/kg		Analyzed By: MS					
Analyte	Result	Reporting Limit	Analyzed	Method Blank	BS	% Recovery	True Value QC	RPD	Qualifier
GRO C6-C10*	<10.0	10.0	06/20/2025	ND	185	92.7	200	2.30	
DRO >C10-C28*	<10.0	10.0	06/20/2025	ND	201	101	200	2.11	
EXT DRO >C28-C36	<10.0	10.0	06/20/2025	ND					

Surrogate: 1-Chlorooctane 103 % 44.4-145

Surrogate: 1-Chlorooctadecane 98.4 % 40.6-153

Cardinal Laboratories

*=Accredited Analyte

PLEASE NOTE: Liability and Damages. Cardinal's liability and client's exclusive remedy for any claim arising, whether based in contract or tort, shall be limited to the amount paid by client for analyses. All claims, including those for negligence and any other cause whatsoever shall be deemed waived unless made in writing and received by Cardinal within thirty (30) days after completion of the applicable service. In no event shall Cardinal be liable for incidental or consequential damages, including, without limitation, business interruptions, loss of use, or loss of profits incurred by client, its subsidiaries, affiliates or successors arising out of or related to the performance of the services hereunder by Cardinal, regardless of whether such claim is based upon any of the above stated reasons or otherwise. Results relate only to the samples identified above. This report shall not be reproduced except in full with written approval of Cardinal Laboratories.

Celey D. Keene, Lab Director/Quality Manager



PHONE (575) 393-2326 ° 101 E. MARLAND ° HOBBS, NM 88240

Analytical Results For:

TETRA TECH
CHRIS STRAUB
901 WEST WALL STREET , STE 100
MIDLAND TX, 79701
Fax To: (432) 682-3946

Received: 06/19/2025
Reported: 06/24/2025
Project Name: BAISH B #3
Project Number: NONE GIVEN
Project Location: LEA CO., NM

Sampling Date: 06/18/2025
Sampling Type: Soil
Sampling Condition: Cool & Intact
Sample Received By: Shalyn Rodriguez

Sample ID: BH 24 4' (H253650-20)

BTEx 8021B		mg/kg		Analyzed By: JH						
Analyte	Result	Reporting Limit	Analyzed	Method Blank	BS	% Recovery	True Value QC	RPD	Qualifier	
Benzene*	<0.050	0.050	06/23/2025	ND	1.96	98.0	2.00	5.43		
Toluene*	<0.050	0.050	06/23/2025	ND	1.97	98.3	2.00	5.61		
Ethylbenzene*	<0.050	0.050	06/23/2025	ND	1.98	98.8	2.00	5.55		
Total Xylenes*	<0.150	0.150	06/23/2025	ND	5.81	96.9	6.00	5.48		
Total BTEX	<0.300	0.300	06/23/2025	ND						

Surrogate: 4-Bromofluorobenzene (PID) 111 % 71.5-134

Chloride, SM4500Cl-B		mg/kg		Analyzed By: HM						
Analyte	Result	Reporting Limit	Analyzed	Method Blank	BS	% Recovery	True Value QC	RPD	Qualifier	
Chloride	832	16.0	06/19/2025	ND	432	108	400	0.00		

TPH 8015M		mg/kg		Analyzed By: MS					
Analyte	Result	Reporting Limit	Analyzed	Method Blank	BS	% Recovery	True Value QC	RPD	Qualifier
GRO C6-C10*	<10.0	10.0	06/20/2025	ND	185	92.7	200	2.30	
DRO >C10-C28*	<10.0	10.0	06/20/2025	ND	201	101	200	2.11	
EXT DRO >C28-C36	<10.0	10.0	06/20/2025	ND					

Surrogate: 1-Chlorooctane 93.8 % 44.4-145

Surrogate: 1-Chlorooctadecane 88.6 % 40.6-153

Cardinal Laboratories

*=Accredited Analyte

PLEASE NOTE: Liability and Damages. Cardinal's liability and client's exclusive remedy for any claim arising, whether based in contract or tort, shall be limited to the amount paid by client for analyses. All claims, including those for negligence and any other cause whatsoever shall be deemed waived unless made in writing and received by Cardinal within thirty (30) days after completion of the applicable service. In no event shall Cardinal be liable for incidental or consequential damages, including, without limitation, business interruptions, loss of use, or loss of profits incurred by client, its subsidiaries, affiliates or successors arising out of or related to the performance of the services hereunder by Cardinal, regardless of whether such claim is based upon any of the above stated reasons or otherwise. Results relate only to the samples identified above. This report shall not be reproduced except in full with written approval of Cardinal Laboratories.

Celey D. Keene, Lab Director/Quality Manager



PHONE (575) 393-2326 ° 101 E. MARLAND ° HOBBS, NM 88240

Analytical Results For:

TETRA TECH
CHRIS STRAUB
901 WEST WALL STREET , STE 100
MIDLAND TX, 79701
Fax To: (432) 682-3946

Received: 06/19/2025
Reported: 06/24/2025
Project Name: BAISH B #3
Project Number: NONE GIVEN
Project Location: LEA CO., NM

Sampling Date: 06/18/2025
Sampling Type: Soil
Sampling Condition: Cool & Intact
Sample Received By: Shalyn Rodriguez

Sample ID: BH 25 4' (H253650-21)

BTX 8021B		mg/kg		Analyzed By: JH						
Analyte	Result	Reporting Limit	Analyzed	Method Blank	BS	% Recovery	True Value QC	RPD	Qualifier	
Benzene*	<0.050	0.050	06/23/2025	ND	1.96	98.0	2.00	5.43		
Toluene*	<0.050	0.050	06/23/2025	ND	1.97	98.3	2.00	5.61		
Ethylbenzene*	<0.050	0.050	06/23/2025	ND	1.98	98.8	2.00	5.55		
Total Xylenes*	<0.150	0.150	06/23/2025	ND	5.81	96.9	6.00	5.48		
Total BTX	<0.300	0.300	06/23/2025	ND						

Surrogate: 4-Bromofluorobenzene (PID) 111 % 71.5-134

Chloride, SM4500CI-B		mg/kg		Analyzed By: AC						
Analyte	Result	Reporting Limit	Analyzed	Method Blank	BS	% Recovery	True Value QC	RPD	Qualifier	
Chloride	336	16.0	06/19/2025	ND	416	104	400	0.00		

TPH 8015M		mg/kg		Analyzed By: MS					
Analyte	Result	Reporting Limit	Analyzed	Method Blank	BS	% Recovery	True Value QC	RPD	Qualifier
GRO C6-C10*	<10.0	10.0	06/20/2025	ND	185	92.7	200	2.30	
DRO >C10-C28*	11.0	10.0	06/20/2025	ND	201	101	200	2.11	
EXT DRO >C28-C36	<10.0	10.0	06/20/2025	ND					

Surrogate: 1-Chlorooctane 98.0 % 44.4-145

Surrogate: 1-Chlorooctadecane 94.9 % 40.6-153

Cardinal Laboratories

*=Accredited Analyte

PLEASE NOTE: Liability and Damages. Cardinal's liability and client's exclusive remedy for any claim arising, whether based in contract or tort, shall be limited to the amount paid by client for analyses. All claims, including those for negligence and any other cause whatsoever shall be deemed waived unless made in writing and received by Cardinal within thirty (30) days after completion of the applicable service. In no event shall Cardinal be liable for incidental or consequential damages, including, without limitation, business interruptions, loss of use, or loss of profits incurred by client, its subsidiaries, affiliates or successors arising out of or related to the performance of the services hereunder by Cardinal, regardless of whether such claim is based upon any of the above stated reasons or otherwise. Results relate only to the samples identified above. This report shall not be reproduced except in full with written approval of Cardinal Laboratories.

Celey D. Keene, Lab Director/Quality Manager



PHONE (575) 393-2326 ° 101 E. MARLAND ° HOBBS, NM 88240

Analytical Results For:

TETRA TECH
CHRIS STRAUB
901 WEST WALL STREET , STE 100
MIDLAND TX, 79701
Fax To: (432) 682-3946

Received: 06/19/2025
Reported: 06/24/2025
Project Name: BAISH B #3
Project Number: NONE GIVEN
Project Location: LEA CO., NM

Sampling Date: 06/18/2025
Sampling Type: Soil
Sampling Condition: Cool & Intact
Sample Received By: Shalyn Rodriguez

Sample ID: BH 26 4' (H253650-22)

BTEx 8021B		mg/kg		Analyzed By: JH						
Analyte	Result	Reporting Limit	Analyzed	Method Blank	BS	% Recovery	True Value QC	RPD	Qualifier	
Benzene*	<0.050	0.050	06/23/2025	ND	1.96	98.0	2.00	5.43		
Toluene*	<0.050	0.050	06/23/2025	ND	1.97	98.3	2.00	5.61		
Ethylbenzene*	<0.050	0.050	06/23/2025	ND	1.98	98.8	2.00	5.55		
Total Xylenes*	<0.150	0.150	06/23/2025	ND	5.81	96.9	6.00	5.48		
Total BTEX	<0.300	0.300	06/23/2025	ND						

Surrogate: 4-Bromofluorobenzene (PID) 110 % 71.5-134

Chloride, SM4500Cl-B		mg/kg		Analyzed By: AC						
Analyte	Result	Reporting Limit	Analyzed	Method Blank	BS	% Recovery	True Value QC	RPD	Qualifier	
Chloride	464	16.0	06/19/2025	ND	416	104	400	0.00		

TPH 8015M		mg/kg		Analyzed By: MS					
Analyte	Result	Reporting Limit	Analyzed	Method Blank	BS	% Recovery	True Value QC	RPD	Qualifier
GRO C6-C10*	<10.0	10.0	06/20/2025	ND	185	92.7	200	2.30	
DRO >C10-C28*	<10.0	10.0	06/20/2025	ND	201	101	200	2.11	
EXT DRO >C28-C36	<10.0	10.0	06/20/2025	ND					

Surrogate: 1-Chlorooctane 100 % 44.4-145

Surrogate: 1-Chlorooctadecane 96.2 % 40.6-153

Cardinal Laboratories

*=Accredited Analyte

PLEASE NOTE: Liability and Damages. Cardinal's liability and client's exclusive remedy for any claim arising, whether based in contract or tort, shall be limited to the amount paid by client for analyses. All claims, including those for negligence and any other cause whatsoever shall be deemed waived unless made in writing and received by Cardinal within thirty (30) days after completion of the applicable service. In no event shall Cardinal be liable for incidental or consequential damages, including, without limitation, business interruptions, loss of use, or loss of profits incurred by client, its subsidiaries, affiliates or successors arising out of or related to the performance of the services hereunder by Cardinal, regardless of whether such claim is based upon any of the above stated reasons or otherwise. Results relate only to the samples identified above. This report shall not be reproduced except in full with written approval of Cardinal Laboratories.

Celey D. Keene, Lab Director/Quality Manager



PHONE (575) 393-2326 ° 101 E. MARLAND ° HOBBS, NM 88240

Analytical Results For:

TETRA TECH
CHRIS STRAUB
901 WEST WALL STREET , STE 100
MIDLAND TX, 79701
Fax To: (432) 682-3946

Received: 06/19/2025
Reported: 06/24/2025
Project Name: BAISH B #3
Project Number: NONE GIVEN
Project Location: LEA CO., NM

Sampling Date: 06/18/2025
Sampling Type: Soil
Sampling Condition: Cool & Intact
Sample Received By: Shalyn Rodriguez

Sample ID: BH 27 4' (H253650-23)

BTEx 8021B		mg/kg		Analyzed By: JH						
Analyte	Result	Reporting Limit	Analyzed	Method Blank	BS	% Recovery	True Value QC	RPD	Qualifier	
Benzene*	<0.050	0.050	06/23/2025	ND	1.96	98.0	2.00	5.43		
Toluene*	<0.050	0.050	06/23/2025	ND	1.97	98.3	2.00	5.61		
Ethylbenzene*	<0.050	0.050	06/23/2025	ND	1.98	98.8	2.00	5.55		
Total Xylenes*	<0.150	0.150	06/23/2025	ND	5.81	96.9	6.00	5.48		
Total BTEX	<0.300	0.300	06/23/2025	ND						

Surrogate: 4-Bromofluorobenzene (PID) 112 % 71.5-134

Chloride, SM4500Cl-B		mg/kg		Analyzed By: AC						
Analyte	Result	Reporting Limit	Analyzed	Method Blank	BS	% Recovery	True Value QC	RPD	Qualifier	
Chloride	32.0	16.0	06/19/2025	ND	416	104	400	0.00		

TPH 8015M		mg/kg		Analyzed By: MS					
Analyte	Result	Reporting Limit	Analyzed	Method Blank	BS	% Recovery	True Value QC	RPD	Qualifier
GRO C6-C10*	<10.0	10.0	06/20/2025	ND	185	92.7	200	2.30	
DRO >C10-C28*	<10.0	10.0	06/20/2025	ND	201	101	200	2.11	
EXT DRO >C28-C36	<10.0	10.0	06/20/2025	ND					

Surrogate: 1-Chlorooctane 90.8 % 44.4-145

Surrogate: 1-Chlorooctadecane 87.8 % 40.6-153

Cardinal Laboratories

*=Accredited Analyte

PLEASE NOTE: Liability and Damages. Cardinal's liability and client's exclusive remedy for any claim arising, whether based in contract or tort, shall be limited to the amount paid by client for analyses. All claims, including those for negligence and any other cause whatsoever shall be deemed waived unless made in writing and received by Cardinal within thirty (30) days after completion of the applicable service. In no event shall Cardinal be liable for incidental or consequential damages, including, without limitation, business interruptions, loss of use, or loss of profits incurred by client, its subsidiaries, affiliates or successors arising out of or related to the performance of the services hereunder by Cardinal, regardless of whether such claim is based upon any of the above stated reasons or otherwise. Results relate only to the samples identified above. This report shall not be reproduced except in full with written approval of Cardinal Laboratories.

Celey D. Keene, Lab Director/Quality Manager



PHONE (575) 393-2326 ° 101 E. MARLAND ° HOBBS, NM 88240

Analytical Results For:

TETRA TECH
CHRIS STRAUB
901 WEST WALL STREET , STE 100
MIDLAND TX, 79701
Fax To: (432) 682-3946

Received: 06/19/2025
Reported: 06/24/2025
Project Name: BAISH B #3
Project Number: NONE GIVEN
Project Location: LEA CO., NM

Sampling Date: 06/18/2025
Sampling Type: Soil
Sampling Condition: Cool & Intact
Sample Received By: Shalyn Rodriguez

Sample ID: BH 28 4' (H253650-24)

BTX 8021B		mg/kg		Analyzed By: JH						
Analyte	Result	Reporting Limit	Analyzed	Method Blank	BS	% Recovery	True Value QC	RPD	Qualifier	
Benzene*	<0.050	0.050	06/23/2025	ND	1.96	98.0	2.00	5.43		
Toluene*	<0.050	0.050	06/23/2025	ND	1.97	98.3	2.00	5.61		
Ethylbenzene*	<0.050	0.050	06/23/2025	ND	1.98	98.8	2.00	5.55		
Total Xylenes*	<0.150	0.150	06/23/2025	ND	5.81	96.9	6.00	5.48		
Total BTX	<0.300	0.300	06/23/2025	ND						

Surrogate: 4-Bromofluorobenzene (PID) 112 % 71.5-134

Chloride, SM4500CI-B		mg/kg		Analyzed By: AC						
Analyte	Result	Reporting Limit	Analyzed	Method Blank	BS	% Recovery	True Value QC	RPD	Qualifier	
Chloride	304	16.0	06/19/2025	ND	416	104	400	0.00		

TPH 8015M		mg/kg		Analyzed By: MS					
Analyte	Result	Reporting Limit	Analyzed	Method Blank	BS	% Recovery	True Value QC	RPD	Qualifier
GRO C6-C10*	<10.0	10.0	06/20/2025	ND	185	92.7	200	2.30	
DRO >C10-C28*	<10.0	10.0	06/20/2025	ND	201	101	200	2.11	
EXT DRO >C28-C36	<10.0	10.0	06/20/2025	ND					

Surrogate: 1-Chlorooctane 96.7 % 44.4-145

Surrogate: 1-Chlorooctadecane 92.5 % 40.6-153

Cardinal Laboratories

*=Accredited Analyte

PLEASE NOTE: Liability and Damages. Cardinal's liability and client's exclusive remedy for any claim arising, whether based in contract or tort, shall be limited to the amount paid by client for analyses. All claims, including those for negligence and any other cause whatsoever shall be deemed waived unless made in writing and received by Cardinal within thirty (30) days after completion of the applicable service. In no event shall Cardinal be liable for incidental or consequential damages, including, without limitation, business interruptions, loss of use, or loss of profits incurred by client, its subsidiaries, affiliates or successors arising out of or related to the performance of the services hereunder by Cardinal, regardless of whether such claim is based upon any of the above stated reasons or otherwise. Results relate only to the samples identified above. This report shall not be reproduced except in full with written approval of Cardinal Laboratories.

Celey D. Keene, Lab Director/Quality Manager



PHONE (575) 393-2326 ° 101 E. MARLAND ° HOBBS, NM 88240

Analytical Results For:

TETRA TECH
CHRIS STRAUB
901 WEST WALL STREET , STE 100
MIDLAND TX, 79701
Fax To: (432) 682-3946

Received: 06/19/2025
Reported: 06/24/2025
Project Name: BAISH B #3
Project Number: NONE GIVEN
Project Location: LEA CO., NM

Sampling Date: 06/18/2025
Sampling Type: Soil
Sampling Condition: Cool & Intact
Sample Received By: Shalyn Rodriguez

Sample ID: BH 29 4' (H253650-25)

BTEx 8021B		mg/kg		Analyzed By: JH						
Analyte	Result	Reporting Limit	Analyzed	Method Blank	BS	% Recovery	True Value QC	RPD	Qualifier	
Benzene*	<0.050	0.050	06/21/2025	ND	2.25	112	2.00	2.51		
Toluene*	<0.050	0.050	06/21/2025	ND	2.20	110	2.00	1.12		
Ethylbenzene*	<0.050	0.050	06/21/2025	ND	2.24	112	2.00	2.20		
Total Xylenes*	<0.150	0.150	06/21/2025	ND	6.93	116	6.00	2.55		
Total BTEx	<0.300	0.300	06/21/2025	ND						

Surrogate: 4-Bromofluorobenzene (PID) 110 % 71.5-134

Chloride, SM4500CI-B		mg/kg		Analyzed By: AC						
Analyte	Result	Reporting Limit	Analyzed	Method Blank	BS	% Recovery	True Value QC	RPD	Qualifier	
Chloride	96.0	16.0	06/19/2025	ND	416	104	400	0.00		

TPH 8015M		mg/kg		Analyzed By: MS					
Analyte	Result	Reporting Limit	Analyzed	Method Blank	BS	% Recovery	True Value QC	RPD	Qualifier
GRO C6-C10*	<10.0	10.0	06/20/2025	ND	185	92.7	200	2.30	
DRO >C10-C28*	<10.0	10.0	06/20/2025	ND	201	101	200	2.11	
EXT DRO >C28-C36	<10.0	10.0	06/20/2025	ND					

Surrogate: 1-Chlorooctane 101 % 44.4-145

Surrogate: 1-Chlorooctadecane 98.2 % 40.6-153

Cardinal Laboratories

*=Accredited Analyte

PLEASE NOTE: Liability and Damages. Cardinal's liability and client's exclusive remedy for any claim arising, whether based in contract or tort, shall be limited to the amount paid by client for analyses. All claims, including those for negligence and any other cause whatsoever shall be deemed waived unless made in writing and received by Cardinal within thirty (30) days after completion of the applicable service. In no event shall Cardinal be liable for incidental or consequential damages, including, without limitation, business interruptions, loss of use, or loss of profits incurred by client, its subsidiaries, affiliates or successors arising out of or related to the performance of the services hereunder by Cardinal, regardless of whether such claim is based upon any of the above stated reasons or otherwise. Results relate only to the samples identified above. This report shall not be reproduced except in full with written approval of Cardinal Laboratories.

Celey D. Keene, Lab Director/Quality Manager



PHONE (575) 393-2326 ° 101 E. MARLAND ° HOBBS, NM 88240

Analytical Results For:

TETRA TECH
CHRIS STRAUB
901 WEST WALL STREET , STE 100
MIDLAND TX, 79701
Fax To: (432) 682-3946

Received: 06/19/2025
Reported: 06/24/2025
Project Name: BAISH B #3
Project Number: NONE GIVEN
Project Location: LEA CO., NM

Sampling Date: 06/18/2025
Sampling Type: Soil
Sampling Condition: Cool & Intact
Sample Received By: Shalyn Rodriguez

Sample ID: BH 30 4' (H253650-26)

BTEx 8021B		mg/kg		Analyzed By: JH						
Analyte	Result	Reporting Limit	Analyzed	Method Blank	BS	% Recovery	True Value QC	RPD	Qualifier	
Benzene*	<0.050	0.050	06/21/2025	ND	2.25	112	2.00	2.51		
Toluene*	<0.050	0.050	06/21/2025	ND	2.20	110	2.00	1.12		
Ethylbenzene*	<0.050	0.050	06/21/2025	ND	2.24	112	2.00	2.20		
Total Xylenes*	<0.150	0.150	06/21/2025	ND	6.93	116	6.00	2.55		
Total BTEx	<0.300	0.300	06/21/2025	ND						

Surrogate: 4-Bromofluorobenzene (PID) 107 % 71.5-134

Chloride, SM4500CI-B		mg/kg		Analyzed By: AC						
Analyte	Result	Reporting Limit	Analyzed	Method Blank	BS	% Recovery	True Value QC	RPD	Qualifier	
Chloride	128	16.0	06/19/2025	ND	416	104	400	0.00		

TPH 8015M		mg/kg		Analyzed By: MS					
Analyte	Result	Reporting Limit	Analyzed	Method Blank	BS	% Recovery	True Value QC	RPD	Qualifier
GRO C6-C10*	<10.0	10.0	06/20/2025	ND	185	92.7	200	2.30	
DRO >C10-C28*	<10.0	10.0	06/20/2025	ND	201	101	200	2.11	
EXT DRO >C28-C36	<10.0	10.0	06/20/2025	ND					

Surrogate: 1-Chlorooctane 91.3 % 44.4-145

Surrogate: 1-Chlorooctadecane 88.5 % 40.6-153

Cardinal Laboratories

*=Accredited Analyte

PLEASE NOTE: Liability and Damages. Cardinal's liability and client's exclusive remedy for any claim arising, whether based in contract or tort, shall be limited to the amount paid by client for analyses. All claims, including those for negligence and any other cause whatsoever shall be deemed waived unless made in writing and received by Cardinal within thirty (30) days after completion of the applicable service. In no event shall Cardinal be liable for incidental or consequential damages, including, without limitation, business interruptions, loss of use, or loss of profits incurred by client, its subsidiaries, affiliates or successors arising out of or related to the performance of the services hereunder by Cardinal, regardless of whether such claim is based upon any of the above stated reasons or otherwise. Results relate only to the samples identified above. This report shall not be reproduced except in full with written approval of Cardinal Laboratories.

Celey D. Keene, Lab Director/Quality Manager



PHONE (575) 393-2326 ° 101 E. MARLAND ° HOBBS, NM 88240

Analytical Results For:

TETRA TECH
CHRIS STRAUB
901 WEST WALL STREET , STE 100
MIDLAND TX, 79701
Fax To: (432) 682-3946

Received: 06/19/2025
Reported: 06/24/2025
Project Name: BAISH B #3
Project Number: NONE GIVEN
Project Location: LEA CO., NM

Sampling Date: 06/18/2025
Sampling Type: Soil
Sampling Condition: Cool & Intact
Sample Received By: Shalyn Rodriguez

Sample ID: BH 31 4' (H253650-27)

BTX 8021B		mg/kg		Analyzed By: JH					
Analyte	Result	Reporting Limit	Analyzed	Method Blank	BS	% Recovery	True Value QC	RPD	Qualifier
Benzene*	<0.050	0.050	06/21/2025	ND	2.25	112	2.00	2.51	
Toluene*	<0.050	0.050	06/21/2025	ND	2.20	110	2.00	1.12	
Ethylbenzene*	<0.050	0.050	06/21/2025	ND	2.24	112	2.00	2.20	
Total Xylenes*	<0.150	0.150	06/21/2025	ND	6.93	116	6.00	2.55	
Total BTX	<0.300	0.300	06/21/2025	ND					

Surrogate: 4-Bromofluorobenzene (PID) 100 % 71.5-134

Chloride, SM4500CI-B		mg/kg		Analyzed By: AC					
Analyte	Result	Reporting Limit	Analyzed	Method Blank	BS	% Recovery	True Value QC	RPD	Qualifier
Chloride	224	16.0	06/19/2025	ND	416	104	400	0.00	

TPH 8015M		mg/kg		Analyzed By: MS					
Analyte	Result	Reporting Limit	Analyzed	Method Blank	BS	% Recovery	True Value QC	RPD	Qualifier
GRO C6-C10*	<10.0	10.0	06/20/2025	ND	185	92.7	200	2.30	
DRO >C10-C28*	<10.0	10.0	06/20/2025	ND	201	101	200	2.11	
EXT DRO >C28-C36	<10.0	10.0	06/20/2025	ND					

Surrogate: 1-Chlorooctane 93.4 % 44.4-145

Surrogate: 1-Chlorooctadecane 89.4 % 40.6-153

Cardinal Laboratories

*=Accredited Analyte

PLEASE NOTE: Liability and Damages. Cardinal's liability and client's exclusive remedy for any claim arising, whether based in contract or tort, shall be limited to the amount paid by client for analyses. All claims, including those for negligence and any other cause whatsoever shall be deemed waived unless made in writing and received by Cardinal within thirty (30) days after completion of the applicable service. In no event shall Cardinal be liable for incidental or consequential damages, including, without limitation, business interruptions, loss of use, or loss of profits incurred by client, its subsidiaries, affiliates or successors arising out of or related to the performance of the services hereunder by Cardinal, regardless of whether such claim is based upon any of the above stated reasons or otherwise. Results relate only to the samples identified above. This report shall not be reproduced except in full with written approval of Cardinal Laboratories.

Celey D. Keene, Lab Director/Quality Manager



PHONE (575) 393-2326 ° 101 E. MARLAND ° HOBBS, NM 88240

Analytical Results For:

TETRA TECH
CHRIS STRAUB
901 WEST WALL STREET , STE 100
MIDLAND TX, 79701
Fax To: (432) 682-3946

Received: 06/19/2025
Reported: 06/24/2025
Project Name: BAISH B #3
Project Number: NONE GIVEN
Project Location: LEA CO., NM

Sampling Date: 06/18/2025
Sampling Type: Soil
Sampling Condition: Cool & Intact
Sample Received By: Shalyn Rodriguez

Sample ID: BH 32 4' (H253650-28)

BTEx 8021B		mg/kg		Analyzed By: JH						
Analyte	Result	Reporting Limit	Analyzed	Method Blank	BS	% Recovery	True Value QC	RPD	Qualifier	
Benzene*	<0.050	0.050	06/21/2025	ND	2.25	112	2.00	2.51		
Toluene*	<0.050	0.050	06/21/2025	ND	2.20	110	2.00	1.12		
Ethylbenzene*	<0.050	0.050	06/21/2025	ND	2.24	112	2.00	2.20		
Total Xylenes*	<0.150	0.150	06/21/2025	ND	6.93	116	6.00	2.55		
Total BTEx	<0.300	0.300	06/21/2025	ND						

Surrogate: 4-Bromofluorobenzene (PID) 113 % 71.5-134

Chloride, SM4500Cl-B		mg/kg		Analyzed By: AC						
Analyte	Result	Reporting Limit	Analyzed	Method Blank	BS	% Recovery	True Value QC	RPD	Qualifier	
Chloride	16.0	16.0	06/19/2025	ND	416	104	400	0.00		

TPH 8015M		mg/kg		Analyzed By: MS					
Analyte	Result	Reporting Limit	Analyzed	Method Blank	BS	% Recovery	True Value QC	RPD	Qualifier
GRO C6-C10*	<10.0	10.0	06/20/2025	ND	185	92.7	200	2.30	
DRO >C10-C28*	59.1	10.0	06/20/2025	ND	201	101	200	2.11	
EXT DRO >C28-C36	66.9	10.0	06/20/2025	ND					

Surrogate: 1-Chlorooctane 93.5 % 44.4-145

Surrogate: 1-Chlorooctadecane 92.8 % 40.6-153

Cardinal Laboratories

*=Accredited Analyte

PLEASE NOTE: Liability and Damages. Cardinal's liability and client's exclusive remedy for any claim arising, whether based in contract or tort, shall be limited to the amount paid by client for analyses. All claims, including those for negligence and any other cause whatsoever shall be deemed waived unless made in writing and received by Cardinal within thirty (30) days after completion of the applicable service. In no event shall Cardinal be liable for incidental or consequential damages, including, without limitation, business interruptions, loss of use, or loss of profits incurred by client, its subsidiaries, affiliates or successors arising out of or related to the performance of the services hereunder by Cardinal, regardless of whether such claim is based upon any of the above stated reasons or otherwise. Results relate only to the samples identified above. This report shall not be reproduced except in full with written approval of Cardinal Laboratories.

Celey D. Keene, Lab Director/Quality Manager



PHONE (575) 393-2326 ° 101 E. MARLAND ° HOBBS, NM 88240

Analytical Results For:

TETRA TECH
CHRIS STRAUB
901 WEST WALL STREET , STE 100
MIDLAND TX, 79701
Fax To: (432) 682-3946

Received: 06/19/2025
Reported: 06/24/2025
Project Name: BAISH B #3
Project Number: NONE GIVEN
Project Location: LEA CO., NM

Sampling Date: 06/18/2025
Sampling Type: Soil
Sampling Condition: Cool & Intact
Sample Received By: Shalyn Rodriguez

Sample ID: BH 33 4' (H253650-29)

BTEx 8021B		mg/kg		Analyzed By: JH						
Analyte	Result	Reporting Limit	Analyzed	Method Blank	BS	% Recovery	True Value QC	RPD	Qualifier	
Benzene*	<0.050	0.050	06/21/2025	ND	2.25	112	2.00	2.51		
Toluene*	<0.050	0.050	06/21/2025	ND	2.20	110	2.00	1.12		
Ethylbenzene*	<0.050	0.050	06/21/2025	ND	2.24	112	2.00	2.20		
Total Xylenes*	<0.150	0.150	06/21/2025	ND	6.93	116	6.00	2.55		
Total BTEX	<0.300	0.300	06/21/2025	ND						

Surrogate: 4-Bromofluorobenzene (PID) 108 % 71.5-134

Chloride, SM4500Cl-B		mg/kg		Analyzed By: AC						
Analyte	Result	Reporting Limit	Analyzed	Method Blank	BS	% Recovery	True Value QC	RPD	Qualifier	
Chloride	96.0	16.0	06/19/2025	ND	416	104	400	0.00		

TPH 8015M		mg/kg		Analyzed By: MS					
Analyte	Result	Reporting Limit	Analyzed	Method Blank	BS	% Recovery	True Value QC	RPD	Qualifier
GRO C6-C10*	<10.0	10.0	06/20/2025	ND	185	92.7	200	2.30	
DRO >C10-C28*	<10.0	10.0	06/20/2025	ND	201	101	200	2.11	
EXT DRO >C28-C36	<10.0	10.0	06/20/2025	ND					

Surrogate: 1-Chlorooctane 94.1 % 44.4-145

Surrogate: 1-Chlorooctadecane 91.1 % 40.6-153

Cardinal Laboratories

*=Accredited Analyte

PLEASE NOTE: Liability and Damages. Cardinal's liability and client's exclusive remedy for any claim arising, whether based in contract or tort, shall be limited to the amount paid by client for analyses. All claims, including those for negligence and any other cause whatsoever shall be deemed waived unless made in writing and received by Cardinal within thirty (30) days after completion of the applicable service. In no event shall Cardinal be liable for incidental or consequential damages, including, without limitation, business interruptions, loss of use, or loss of profits incurred by client, its subsidiaries, affiliates or successors arising out of or related to the performance of the services hereunder by Cardinal, regardless of whether such claim is based upon any of the above stated reasons or otherwise. Results relate only to the samples identified above. This report shall not be reproduced except in full with written approval of Cardinal Laboratories.

Celey D. Keene, Lab Director/Quality Manager



PHONE (575) 393-2326 ° 101 E. MARLAND ° HOBBS, NM 88240

Notes and Definitions

ND	Analyte NOT DETECTED at or above the reporting limit
RPD	Relative Percent Difference
**	Samples not received at proper temperature of 6°C or below.
***	Insufficient time to reach temperature.
-	Chloride by SM4500Cl-B does not require samples be received at or below 6°C Samples reported on an as received basis (wet) unless otherwise noted on report

Cardinal Laboratories

*=Accredited Analyte

PLEASE NOTE: Liability and Damages. Cardinal's liability and client's exclusive remedy for any claim arising, whether based in contract or tort, shall be limited to the amount paid by client for analyses. All claims, including those for negligence and any other cause whatsoever shall be deemed waived unless made in writing and received by Cardinal within thirty (30) days after completion of the applicable service. In no event shall Cardinal be liable for incidental or consequential damages, including, without limitation, business interruptions, loss of use, or loss of profits incurred by client, its subsidiaries, affiliates or successors arising out of or related to the performance of the services hereunder by Cardinal, regardless of whether such claim is based upon any of the above stated reasons or otherwise. Results relate only to the samples identified above. This report shall not be reproduced except in full with written approval of Cardinal Laboratories.

A handwritten signature in black ink, appearing to read "C. D. Keene", written over a horizontal line.

Celey D. Keene, Lab Director/Quality Manager



101 East Marland, Hobbs, NM 88240
(575) 393-2326 FAX (575) 393-2476

CHAIN-OF-CUSTODY AND ANALYSIS REQUEST

Company Name: <u>Tetra Tech</u>				BILL TO				ANALYSIS REQUEST																																			
Project Manager: <u>Chris Straub</u>				P.O. #:																																							
Address:				Company: <u>TE</u>																																							
City: State: Zip:				Attn:																																							
Phone #: Fax #:				Address:																																							
Project #: Project Owner:				City:																																							
Project Name: <u>Baish B #003</u>				State: Zip:																																							
Project Location: <u>Lea Co. NM</u>				Phone #:																																							
Sampler Name: <u>Adriano G.</u>				Fax #:																																							
FOR LAB USE ONLY						MATRIX		PRESERV.		SAMPLING																																	
Lab I.D.		Sample I.D.		(G)RAB OR (C)OMP.		# CONTAINERS		GROUNDWATER		WASTEWATER		SOIL		OIL		SLUDGE		OTHER:		ACID/BASE:		ICE / COOL		OTHER:		DATE		TIME															
<u>H253650</u>																																											
1 SW 16																																											
2 SW 17																																											
3 SW 18																																											
4 SW 3																																											
5 SW 4																																											
6 SW 5																																											
7 BH 11																																											
8 BH 12																																											
9 BH 13																																											
10 BH 14																																											

PLEASE NOTE: Liability and Damages. Cardinal's liability and client's exclusive remedy for any claim arising whether based in contract or tort, shall be limited to the amount paid by the client for the analyses. All claims including those for negligence and any other cause whatsoever shall be deemed waived unless made in writing and received by Cardinal within 30 days after completion of the applicable service. In no event shall Cardinal be liable for incidental or consequential damages, including without limitation, business interruptions, loss of use, or loss of profits incurred by client, its subsidiaries, affiliates or successors arising out of or related to the performance of services hereunder by Cardinal, regardless of whether such claim is based upon any of the above stated reasons or otherwise.

Relinquished By: <u>Adriano G.</u>		Date: <u>6/19</u>		Received By: <u>Skodrigney</u>		Verbal Result: <input type="checkbox"/> Yes <input type="checkbox"/> No Add'l Phone #:	
Time: <u>1017</u>						All Results are emailed. Please provide Email address:	
Relinquished By:		Date:		Received By:		REMARKS: <u>depths + sample times added per client. Skodrigney 6-20-25</u>	
Time:							
Delivered By: (Circle One)		Observed Temp. °C <u>0-9</u>		Sample Condition Cool Intact <input checked="" type="checkbox"/> Yes <input type="checkbox"/> No		Turnaround Time: Standard <input type="checkbox"/> Rush <input checked="" type="checkbox"/> <u>72 hr</u>	
Sampler - UPS - Bus - Other:		Corrected Temp. °C <u>1.2</u>		CHECKED BY: (Initials) <u>SK</u>		Thermometer ID #140 Correction Factor +0.3°C	
						Bacteria (only) Sample Condition Cool Intact Observed Temp. °C <input checked="" type="checkbox"/> Yes <input type="checkbox"/> No <input type="checkbox"/> Yes <input type="checkbox"/> No Corrected Temp. °C	

FORM-000-R 3.0 02/12/25

† Cardinal cannot accept verbal changes. Please email changes to celey.keene@cardinallabsnm.com



101 East Marland, Hobbs, NM 88240
(575) 393-2326 FAX (575) 393-2476

CHAIN-OF-CUSTODY AND ANALYSIS REQUEST

[illegible]

PLEASE NOTE: Liability and Damages. Cardinal's liability and client's exclusive remedy for any claim arising whether based in contract or tort, shall be limited to the amount paid by the client for the analyses. All claims including those for negligence and any other cause whatsoever shall be deemed waived unless made in writing and received by Cardinal within 30 days after completion of the applicable service. In no event shall Cardinal be liable for incidental or consequential damages, including without limitation, business interruptions, loss of use, or loss of profits incurred by client, its subsidiaries, affiliates or successors arising out of or related to the performance of services hereunder by Cardinal, regardless of whether such claim is based upon any of the above stated reasons or otherwise.

Relinquished By: <i>Edna R</i>		Date: <i>6/19</i>	Received By: <i>Shodkigney</i>	Verbal Result: <input type="checkbox"/> Yes <input type="checkbox"/> No Add'l Phone #:
Relinquished By:		Date:	Received By:	All Results are emailed. Please provide Email address:
Delivered By: (Circle One)		Observed Temp. °C: <i>0.9</i>	Sample Condition: Cool Intact <input type="checkbox"/> Yes <input type="checkbox"/> No	REMARKS: <i>depths + sample times added per client</i>
Sampler - UPS - Bus - Other:		Corrected Temp. °C: <i>1.2</i>	CHECKED BY: (Initials) <i>SK</i>	Turnaround Time: Standard <input type="checkbox"/> Rush <input checked="" type="checkbox"/> Bacteria (only) Sample Condition: Cool Intact <input type="checkbox"/> Yes <input type="checkbox"/> No
				Thermometer ID #140 Correction Factor +0.3°C <i>172 hr</i> Observed Temp. °C: <input type="checkbox"/> Yes <input type="checkbox"/> No Corrected Temp. °C: <input type="checkbox"/> Yes <input type="checkbox"/> No

101 East Marland, Hobbs, NM 88240
(575) 393-2326 FAX (575) 393-2476

CHAIN-OF-CUSTODY AND ANALYSIS REQUEST

[illegible]

PLEASE NOTE: Liability and Damages. Cardinal's liability and client's exclusive remedy for any claim arising whether based in contract or tort, shall be limited to the amount paid by the client for the analyses. All claims, including those for negligence and any other cause whatsoever shall be deemed waived unless made in writing and received by Cardinal within 30 days after completion of the applicable service. In no event shall Cardinal be liable for incidental or consequential damages, including without limitation, business interruptions, loss of use, or loss of profits incurred by client, its subsidiaries, affiliates or successors arising out of or related to the performance of services hereunder by Cardinal, regardless of whether such claim is based upon any of the above stated reasons or otherwise.

Relinquished By: <i>Odus Sw</i>		Date: <i>6/19</i>		Received By: <i>S. Rodriguez</i>		Verbal Result: <input type="checkbox"/> Yes <input type="checkbox"/> No Add'l Phone #:	
Time: <i>10:17</i>		Time:				All Results are emailed. Please provide Email address:	
Relinquished By:		Date:		Received By:		REMARKS: <i>depths + sample times added per client. S. Rodriguez</i>	
Time:		Time:					
Delivered By: (Circle One)		Observed Temp. °C <i>0.9</i>		Sample Condition Cool Intact <input checked="" type="checkbox"/> Yes <input type="checkbox"/> No		CHECKED BY: (Initials) <i>SR</i>	
Sampler - UPS - Bus - Other:		Corrected Temp. °C <i>1.2</i>		<input type="checkbox"/> Yes <input type="checkbox"/> No		Turnaround Time: Standard <input type="checkbox"/> Rush <input checked="" type="checkbox"/> <i>72hr</i>	
FORM 006 R 5.0 02/12/25						Thermometer ID #140 Correction Factor +0.3°C	
						Bacteria (only) Sample Condition Cool Intact <input type="checkbox"/> Yes <input type="checkbox"/> No Observed Temp. °C <input type="checkbox"/> Yes <input type="checkbox"/> No Corrected Temp. °C	

† Cardinal cannot accept verbal changes. Please email changes to celey.keene@cardinallabsnm.com



PHONE (575) 393-2326 ° 101 E. MARLAND ° HOBBS, NM 88240

June 24, 2025

CHRIS STRAUB

TETRA TECH

901 WEST WALL STREET , STE 100

MIDLAND, TX 79701

RE: BAISH B #3

Enclosed are the results of analyses for samples received by the laboratory on 06/19/25 16:29.

Cardinal Laboratories is accredited through Texas NELAP under certificate number TX-C25-00101. Accreditation applies to drinking water, non-potable water and solid and chemical materials. All accredited analytes are denoted by an asterisk (*). For a complete list of accredited analytes and matrices visit the TCEQ website at www.tceq.texas.gov/field/qa/lab_accred_certif.html.

Cardinal Laboratories is accredited through the State of Colorado Department of Public Health and Environment for:

Method EPA 552.2	Haloacetic Acids (HAA-5)
Method EPA 524.2	Total Trihalomethanes (TTHM)
Method EPA 524.4	Regulated VOCs (V1, V2, V3)

Accreditation applies to public drinking water matrices.

This report meets NELAP requirements and is made up of a cover page, analytical results, and a copy of the original chain-of-custody. If you have any questions concerning this report, please feel free to contact me.

Sincerely,

A handwritten signature in black ink that reads "Celey D. Keene".

Celey D. Keene

Lab Director/Quality Manager



PHONE (575) 393-2326 ° 101 E. MARLAND ° HOBBS, NM 88240

Analytical Results For:

TETRA TECH
CHRIS STRAUB
901 WEST WALL STREET , STE 100
MIDLAND TX, 79701
Fax To: (432) 682-3946

Received: 06/19/2025
Reported: 06/24/2025
Project Name: BAISH B #3
Project Number: NONE GIVEN
Project Location: LEA CO., NM

Sampling Date: 06/19/2025
Sampling Type: Soil
Sampling Condition: Cool & Intact
Sample Received By: Alyssa Parras

Sample ID: BH 34 (4.5') (H253691-01)

BTX 8021B		mg/kg		Analyzed By: JH					
Analyte	Result	Reporting Limit	Analyzed	Method Blank	BS	% Recovery	True Value QC	RPD	Qualifier
Benzene*	<0.050	0.050	06/23/2025	ND	2.05	103	2.00	6.88	
Toluene*	<0.050	0.050	06/23/2025	ND	2.22	111	2.00	8.89	
Ethylbenzene*	<0.050	0.050	06/23/2025	ND	1.99	99.7	2.00	8.06	
Total Xylenes*	<0.150	0.150	06/23/2025	ND	6.00	99.9	6.00	7.98	
Total BTX	<0.300	0.300	06/23/2025	ND					

Surrogate: 4-Bromofluorobenzene (PID) 101 % 71.5-134

Chloride, SM4500Cl-B		mg/kg		Analyzed By: HM						
Analyte	Result	Reporting Limit	Analyzed	Method Blank	BS	% Recovery	True Value QC	RPD	Qualifier	
Chloride	16.0	16.0	06/20/2025	ND	432	108	400	3.64		

TPH 8015M		mg/kg		Analyzed By: MS					
Analyte	Result	Reporting Limit	Analyzed	Method Blank	BS	% Recovery	True Value QC	RPD	Qualifier
GRO C6-C10*	<10.0	10.0	06/24/2025	ND	224	112	200	2.64	
DRO >C10-C28*	<10.0	10.0	06/24/2025	ND	222	111	200	3.67	
EXT DRO >C28-C36	<10.0	10.0	06/24/2025	ND					

Surrogate: 1-Chlorooctane 85.7 % 44.4-145

Surrogate: 1-Chlorooctadecane 80.7 % 40.6-153

Cardinal Laboratories

*=Accredited Analyte

PLEASE NOTE: Liability and Damages. Cardinal's liability and client's exclusive remedy for any claim arising, whether based in contract or tort, shall be limited to the amount paid by client for analyses. All claims, including those for negligence and any other cause whatsoever shall be deemed waived unless made in writing and received by Cardinal within thirty (30) days after completion of the applicable service. In no event shall Cardinal be liable for incidental or consequential damages, including, without limitation, business interruptions, loss of use, or loss of profits incurred by client, its subsidiaries, affiliates or successors arising out of or related to the performance of the services hereunder by Cardinal, regardless of whether such claim is based upon any of the above stated reasons or otherwise. Results relate only to the samples identified above. This report shall not be reproduced except in full with written approval of Cardinal Laboratories.

Celey D. Keene, Lab Director/Quality Manager



PHONE (575) 393-2326 ° 101 E. MARLAND ° HOBBS, NM 88240

Analytical Results For:

TETRA TECH
CHRIS STRAUB
901 WEST WALL STREET , STE 100
MIDLAND TX, 79701
Fax To: (432) 682-3946

Received: 06/19/2025
Reported: 06/24/2025
Project Name: BAISH B #3
Project Number: NONE GIVEN
Project Location: LEA CO., NM

Sampling Date: 06/19/2025
Sampling Type: Soil
Sampling Condition: Cool & Intact
Sample Received By: Alyssa Parras

Sample ID: BH 39 (4.5') (H253691-02)

BTEx 8021B		mg/kg		Analyzed By: JH						
Analyte	Result	Reporting Limit	Analyzed	Method Blank	BS	% Recovery	True Value QC	RPD	Qualifier	
Benzene*	<0.050	0.050	06/23/2025	ND	2.05	103	2.00	6.88		
Toluene*	<0.050	0.050	06/23/2025	ND	2.22	111	2.00	8.89		
Ethylbenzene*	<0.050	0.050	06/23/2025	ND	1.99	99.7	2.00	8.06		
Total Xylenes*	<0.150	0.150	06/23/2025	ND	6.00	99.9	6.00	7.98		
Total BTEX	<0.300	0.300	06/23/2025	ND						

Surrogate: 4-Bromofluorobenzene (PID) 99.6 % 71.5-134

Chloride, SM4500Cl-B		mg/kg		Analyzed By: HM						
Analyte	Result	Reporting Limit	Analyzed	Method Blank	BS	% Recovery	True Value QC	RPD	Qualifier	
Chloride	16.0	16.0	06/20/2025	ND	432	108	400	3.64		

TPH 8015M		mg/kg		Analyzed By: MS					
Analyte	Result	Reporting Limit	Analyzed	Method Blank	BS	% Recovery	True Value QC	RPD	Qualifier
GRO C6-C10*	<10.0	10.0	06/20/2025	ND	224	112	200	2.64	
DRO >C10-C28*	<10.0	10.0	06/20/2025	ND	222	111	200	3.67	
EXT DRO >C28-C36	<10.0	10.0	06/20/2025	ND					

Surrogate: 1-Chlorooctane 94.3 % 44.4-145

Surrogate: 1-Chlorooctadecane 93.5 % 40.6-153

Cardinal Laboratories

*=Accredited Analyte

PLEASE NOTE: Liability and Damages. Cardinal's liability and client's exclusive remedy for any claim arising, whether based in contract or tort, shall be limited to the amount paid by client for analyses. All claims, including those for negligence and any other cause whatsoever shall be deemed waived unless made in writing and received by Cardinal within thirty (30) days after completion of the applicable service. In no event shall Cardinal be liable for incidental or consequential damages, including, without limitation, business interruptions, loss of use, or loss of profits incurred by client, its subsidiaries, affiliates or successors arising out of or related to the performance of the services hereunder by Cardinal, regardless of whether such claim is based upon any of the above stated reasons or otherwise. Results relate only to the samples identified above. This report shall not be reproduced except in full with written approval of Cardinal Laboratories.

Celey D. Keene, Lab Director/Quality Manager



PHONE (575) 393-2326 ° 101 E. MARLAND ° HOBBS, NM 88240

Analytical Results For:

TETRA TECH
CHRIS STRAUB
901 WEST WALL STREET , STE 100
MIDLAND TX, 79701
Fax To: (432) 682-3946

Received: 06/19/2025
Reported: 06/24/2025
Project Name: BAISH B #3
Project Number: NONE GIVEN
Project Location: LEA CO., NM

Sampling Date: 06/19/2025
Sampling Type: Soil
Sampling Condition: Cool & Intact
Sample Received By: Alyssa Parras

Sample ID: BH 42 (4.5') (H253691-03)

BTEx 8021B		mg/kg		Analyzed By: JH						
Analyte	Result	Reporting Limit	Analyzed	Method Blank	BS	% Recovery	True Value QC	RPD	Qualifier	
Benzene*	<0.050	0.050	06/23/2025	ND	2.05	103	2.00	6.88		
Toluene*	<0.050	0.050	06/23/2025	ND	2.22	111	2.00	8.89		
Ethylbenzene*	<0.050	0.050	06/23/2025	ND	1.99	99.7	2.00	8.06		
Total Xylenes*	<0.150	0.150	06/23/2025	ND	6.00	99.9	6.00	7.98		
Total BTEX	<0.300	0.300	06/23/2025	ND						

Surrogate: 4-Bromofluorobenzene (PID) 101 % 71.5-134

Chloride, SM4500Cl-B		mg/kg		Analyzed By: HM						
Analyte	Result	Reporting Limit	Analyzed	Method Blank	BS	% Recovery	True Value QC	RPD	Qualifier	
Chloride	16.0	16.0	06/20/2025	ND	432	108	400	3.64		

TPH 8015M		mg/kg		Analyzed By: MS					
Analyte	Result	Reporting Limit	Analyzed	Method Blank	BS	% Recovery	True Value QC	RPD	Qualifier
GRO C6-C10*	<10.0	10.0	06/20/2025	ND	224	112	200	2.64	
DRO >C10-C28*	<10.0	10.0	06/20/2025	ND	222	111	200	3.67	
EXT DRO >C28-C36	<10.0	10.0	06/20/2025	ND					

Surrogate: 1-Chlorooctane 86.9 % 44.4-145

Surrogate: 1-Chlorooctadecane 85.2 % 40.6-153

Cardinal Laboratories

*=Accredited Analyte

PLEASE NOTE: Liability and Damages. Cardinal's liability and client's exclusive remedy for any claim arising, whether based in contract or tort, shall be limited to the amount paid by client for analyses. All claims, including those for negligence and any other cause whatsoever shall be deemed waived unless made in writing and received by Cardinal within thirty (30) days after completion of the applicable service. In no event shall Cardinal be liable for incidental or consequential damages, including, without limitation, business interruptions, loss of use, or loss of profits incurred by client, its subsidiaries, affiliates or successors arising out of or related to the performance of the services hereunder by Cardinal, regardless of whether such claim is based upon any of the above stated reasons or otherwise. Results relate only to the samples identified above. This report shall not be reproduced except in full with written approval of Cardinal Laboratories.

Celey D. Keene, Lab Director/Quality Manager



PHONE (575) 393-2326 ° 101 E. MARLAND ° HOBBS, NM 88240

Analytical Results For:

TETRA TECH
CHRIS STRAUB
901 WEST WALL STREET , STE 100
MIDLAND TX, 79701
Fax To: (432) 682-3946

Received: 06/19/2025
Reported: 06/24/2025
Project Name: BAISH B #3
Project Number: NONE GIVEN
Project Location: LEA CO., NM

Sampling Date: 06/19/2025
Sampling Type: Soil
Sampling Condition: Cool & Intact
Sample Received By: Alyssa Parras

Sample ID: BH 43 (4.5') (H253691-04)

BTEx 8021B		mg/kg		Analyzed By: JH						
Analyte	Result	Reporting Limit	Analyzed	Method Blank	BS	% Recovery	True Value QC	RPD	Qualifier	
Benzene*	<0.050	0.050	06/23/2025	ND	2.05	103	2.00	6.88		
Toluene*	<0.050	0.050	06/23/2025	ND	2.22	111	2.00	8.89		
Ethylbenzene*	<0.050	0.050	06/23/2025	ND	1.99	99.7	2.00	8.06		
Total Xylenes*	<0.150	0.150	06/23/2025	ND	6.00	99.9	6.00	7.98		
Total BTEX	<0.300	0.300	06/23/2025	ND						

Surrogate: 4-Bromofluorobenzene (PID) 100 % 71.5-134

Chloride, SM4500Cl-B		mg/kg		Analyzed By: HM						
Analyte	Result	Reporting Limit	Analyzed	Method Blank	BS	% Recovery	True Value QC	RPD	Qualifier	
Chloride	16.0	16.0	06/20/2025	ND	432	108	400	3.64		

TPH 8015M		mg/kg		Analyzed By: MS					
Analyte	Result	Reporting Limit	Analyzed	Method Blank	BS	% Recovery	True Value QC	RPD	Qualifier
GRO C6-C10*	<10.0	10.0	06/20/2025	ND	224	112	200	2.64	
DRO >C10-C28*	<10.0	10.0	06/20/2025	ND	222	111	200	3.67	
EXT DRO >C28-C36	<10.0	10.0	06/20/2025	ND					

Surrogate: 1-Chlorooctane 89.4 % 44.4-145

Surrogate: 1-Chlorooctadecane 87.1 % 40.6-153

Cardinal Laboratories

*=Accredited Analyte

PLEASE NOTE: Liability and Damages. Cardinal's liability and client's exclusive remedy for any claim arising, whether based in contract or tort, shall be limited to the amount paid by client for analyses. All claims, including those for negligence and any other cause whatsoever shall be deemed waived unless made in writing and received by Cardinal within thirty (30) days after completion of the applicable service. In no event shall Cardinal be liable for incidental or consequential damages, including, without limitation, business interruptions, loss of use, or loss of profits incurred by client, its subsidiaries, affiliates or successors arising out of or related to the performance of the services hereunder by Cardinal, regardless of whether such claim is based upon any of the above stated reasons or otherwise. Results relate only to the samples identified above. This report shall not be reproduced except in full with written approval of Cardinal Laboratories.

Celey D. Keene, Lab Director/Quality Manager



PHONE (575) 393-2326 ° 101 E. MARLAND ° HOBBS, NM 88240

Analytical Results For:

TETRA TECH
CHRIS STRAUB
901 WEST WALL STREET , STE 100
MIDLAND TX, 79701
Fax To: (432) 682-3946

Received: 06/19/2025
Reported: 06/24/2025
Project Name: BAISH B #3
Project Number: NONE GIVEN
Project Location: LEA CO., NM

Sampling Date: 06/19/2025
Sampling Type: Soil
Sampling Condition: Cool & Intact
Sample Received By: Alyssa Parras

Sample ID: BH 51 (4.5') (H253691-05)

BTEX 8021B		mg/kg		Analyzed By: JH					
Analyte	Result	Reporting Limit	Analyzed	Method Blank	BS	% Recovery	True Value QC	RPD	Qualifier
Benzene*	<0.050	0.050	06/23/2025	ND	2.05	103	2.00	6.88	
Toluene*	<0.050	0.050	06/23/2025	ND	2.22	111	2.00	8.89	
Ethylbenzene*	<0.050	0.050	06/23/2025	ND	1.99	99.7	2.00	8.06	
Total Xylenes*	<0.150	0.150	06/23/2025	ND	6.00	99.9	6.00	7.98	
Total BTEX	<0.300	0.300	06/23/2025	ND					

Surrogate: 4-Bromofluorobenzene (PID) 101 % 71.5-134

Chloride, SM4500Cl-B		mg/kg		Analyzed By: HM					
Analyte	Result	Reporting Limit	Analyzed	Method Blank	BS	% Recovery	True Value QC	RPD	Qualifier
Chloride	16.0	16.0	06/20/2025	ND	432	108	400	3.64	

TPH 8015M		mg/kg		Analyzed By: MS					
Analyte	Result	Reporting Limit	Analyzed	Method Blank	BS	% Recovery	True Value QC	RPD	Qualifier
GRO C6-C10*	<10.0	10.0	06/20/2025	ND	224	112	200	2.64	
DRO >C10-C28*	<10.0	10.0	06/20/2025	ND	222	111	200	3.67	
EXT DRO >C28-C36	<10.0	10.0	06/20/2025	ND					

Surrogate: 1-Chlorooctane 98.0 % 44.4-145

Surrogate: 1-Chlorooctadecane 96.2 % 40.6-153

Cardinal Laboratories

*=Accredited Analyte

PLEASE NOTE: Liability and Damages. Cardinal's liability and client's exclusive remedy for any claim arising, whether based in contract or tort, shall be limited to the amount paid by client for analyses. All claims, including those for negligence and any other cause whatsoever shall be deemed waived unless made in writing and received by Cardinal within thirty (30) days after completion of the applicable service. In no event shall Cardinal be liable for incidental or consequential damages, including, without limitation, business interruptions, loss of use, or loss of profits incurred by client, its subsidiaries, affiliates or successors arising out of or related to the performance of the services hereunder by Cardinal, regardless of whether such claim is based upon any of the above stated reasons or otherwise. Results relate only to the samples identified above. This report shall not be reproduced except in full with written approval of Cardinal Laboratories.

Celey D. Keene, Lab Director/Quality Manager



PHONE (575) 393-2326 ° 101 E. MARLAND ° HOBBS, NM 88240

Analytical Results For:

TETRA TECH
CHRIS STRAUB
901 WEST WALL STREET , STE 100
MIDLAND TX, 79701
Fax To: (432) 682-3946

Received: 06/19/2025
Reported: 06/24/2025
Project Name: BAISH B #3
Project Number: NONE GIVEN
Project Location: LEA CO., NM

Sampling Date: 06/19/2025
Sampling Type: Soil
Sampling Condition: Cool & Intact
Sample Received By: Alyssa Parras

Sample ID: BH 53 (4.5') (H253691-06)

BTEx 8021B		mg/kg		Analyzed By: JH						
Analyte	Result	Reporting Limit	Analyzed	Method Blank	BS	% Recovery	True Value QC	RPD	Qualifier	
Benzene*	<0.050	0.050	06/23/2025	ND	2.05	103	2.00	6.88		
Toluene*	<0.050	0.050	06/23/2025	ND	2.22	111	2.00	8.89		
Ethylbenzene*	<0.050	0.050	06/23/2025	ND	1.99	99.7	2.00	8.06		
Total Xylenes*	<0.150	0.150	06/23/2025	ND	6.00	99.9	6.00	7.98		
Total BTEX	<0.300	0.300	06/23/2025	ND						

Surrogate: 4-Bromofluorobenzene (PID) 102 % 71.5-134

Chloride, SM4500Cl-B		mg/kg		Analyzed By: HM						
Analyte	Result	Reporting Limit	Analyzed	Method Blank	BS	% Recovery	True Value QC	RPD	Qualifier	
Chloride	16.0	16.0	06/20/2025	ND	432	108	400	3.64		

TPH 8015M		mg/kg		Analyzed By: MS					
Analyte	Result	Reporting Limit	Analyzed	Method Blank	BS	% Recovery	True Value QC	RPD	Qualifier
GRO C6-C10*	<10.0	10.0	06/20/2025	ND	224	112	200	2.64	
DRO >C10-C28*	<10.0	10.0	06/20/2025	ND	222	111	200	3.67	
EXT DRO >C28-C36	<10.0	10.0	06/20/2025	ND					

Surrogate: 1-Chlorooctane 99.3 % 44.4-145

Surrogate: 1-Chlorooctadecane 97.4 % 40.6-153

Cardinal Laboratories

*=Accredited Analyte

PLEASE NOTE: Liability and Damages. Cardinal's liability and client's exclusive remedy for any claim arising, whether based in contract or tort, shall be limited to the amount paid by client for analyses. All claims, including those for negligence and any other cause whatsoever shall be deemed waived unless made in writing and received by Cardinal within thirty (30) days after completion of the applicable service. In no event shall Cardinal be liable for incidental or consequential damages, including, without limitation, business interruptions, loss of use, or loss of profits incurred by client, its subsidiaries, affiliates or successors arising out of or related to the performance of the services hereunder by Cardinal, regardless of whether such claim is based upon any of the above stated reasons or otherwise. Results relate only to the samples identified above. This report shall not be reproduced except in full with written approval of Cardinal Laboratories.

Celey D. Keene, Lab Director/Quality Manager



PHONE (575) 393-2326 ° 101 E. MARLAND ° HOBBS, NM 88240

Analytical Results For:

TETRA TECH
CHRIS STRAUB
901 WEST WALL STREET , STE 100
MIDLAND TX, 79701
Fax To: (432) 682-3946

Received: 06/19/2025
Reported: 06/24/2025
Project Name: BAISH B #3
Project Number: NONE GIVEN
Project Location: LEA CO., NM

Sampling Date: 06/19/2025
Sampling Type: Soil
Sampling Condition: Cool & Intact
Sample Received By: Alyssa Parras

Sample ID: SW 10 (H253691-07)

BTEx 8021B		mg/kg		Analyzed By: JH						
Analyte	Result	Reporting Limit	Analyzed	Method Blank	BS	% Recovery	True Value QC	RPD	Qualifier	
Benzene*	<0.050	0.050	06/23/2025	ND	2.05	103	2.00	6.88		
Toluene*	<0.050	0.050	06/23/2025	ND	2.22	111	2.00	8.89		
Ethylbenzene*	<0.050	0.050	06/23/2025	ND	1.99	99.7	2.00	8.06		
Total Xylenes*	<0.150	0.150	06/23/2025	ND	6.00	99.9	6.00	7.98		
Total BTEX	<0.300	0.300	06/23/2025	ND						

Surrogate: 4-Bromofluorobenzene (PID) 101 % 71.5-134

Chloride, SM4500Cl-B		mg/kg		Analyzed By: HM						
Analyte	Result	Reporting Limit	Analyzed	Method Blank	BS	% Recovery	True Value QC	RPD	Qualifier	
Chloride	16.0	16.0	06/20/2025	ND	432	108	400	3.64		

TPH 8015M		mg/kg		Analyzed By: MS					
Analyte	Result	Reporting Limit	Analyzed	Method Blank	BS	% Recovery	True Value QC	RPD	Qualifier
GRO C6-C10*	<10.0	10.0	06/20/2025	ND	224	112	200	2.64	
DRO >C10-C28*	<10.0	10.0	06/20/2025	ND	222	111	200	3.67	
EXT DRO >C28-C36	<10.0	10.0	06/20/2025	ND					

Surrogate: 1-Chlorooctane 102 % 44.4-145

Surrogate: 1-Chlorooctadecane 98.8 % 40.6-153

Cardinal Laboratories

*=Accredited Analyte

PLEASE NOTE: Liability and Damages. Cardinal's liability and client's exclusive remedy for any claim arising, whether based in contract or tort, shall be limited to the amount paid by client for analyses. All claims, including those for negligence and any other cause whatsoever shall be deemed waived unless made in writing and received by Cardinal within thirty (30) days after completion of the applicable service. In no event shall Cardinal be liable for incidental or consequential damages, including, without limitation, business interruptions, loss of use, or loss of profits incurred by client, its subsidiaries, affiliates or successors arising out of or related to the performance of the services hereunder by Cardinal, regardless of whether such claim is based upon any of the above stated reasons or otherwise. Results relate only to the samples identified above. This report shall not be reproduced except in full with written approval of Cardinal Laboratories.

Celey D. Keene, Lab Director/Quality Manager



PHONE (575) 393-2326 ° 101 E. MARLAND ° HOBBS, NM 88240

Analytical Results For:

TETRA TECH
CHRIS STRAUB
901 WEST WALL STREET , STE 100
MIDLAND TX, 79701
Fax To: (432) 682-3946

Received: 06/19/2025
Reported: 06/24/2025
Project Name: BAISH B #3
Project Number: NONE GIVEN
Project Location: LEA CO., NM

Sampling Date: 06/19/2025
Sampling Type: Soil
Sampling Condition: Cool & Intact
Sample Received By: Alyssa Parras

Sample ID: SW 14 (H253691-08)

BTEx 8021B		mg/kg		Analyzed By: JH						
Analyte	Result	Reporting Limit	Analyzed	Method Blank	BS	% Recovery	True Value QC	RPD	Qualifier	
Benzene*	<0.050	0.050	06/23/2025	ND	2.05	103	2.00	6.88		
Toluene*	<0.050	0.050	06/23/2025	ND	2.22	111	2.00	8.89		
Ethylbenzene*	<0.050	0.050	06/23/2025	ND	1.99	99.7	2.00	8.06		
Total Xylenes*	<0.150	0.150	06/23/2025	ND	6.00	99.9	6.00	7.98		
Total BTEX	<0.300	0.300	06/23/2025	ND						

Surrogate: 4-Bromofluorobenzene (PID) 102 % 71.5-134

Chloride, SM4500Cl-B		mg/kg		Analyzed By: HM						
Analyte	Result	Reporting Limit	Analyzed	Method Blank	BS	% Recovery	True Value QC	RPD	Qualifier	
Chloride	16.0	16.0	06/20/2025	ND	432	108	400	3.64		

TPH 8015M		mg/kg		Analyzed By: MS					
Analyte	Result	Reporting Limit	Analyzed	Method Blank	BS	% Recovery	True Value QC	RPD	Qualifier
GRO C6-C10*	<10.0	10.0	06/20/2025	ND	224	112	200	2.64	
DRO >C10-C28*	<10.0	10.0	06/20/2025	ND	222	111	200	3.67	
EXT DRO >C28-C36	<10.0	10.0	06/20/2025	ND					

Surrogate: 1-Chlorooctane 99.6 % 44.4-145

Surrogate: 1-Chlorooctadecane 97.4 % 40.6-153

Cardinal Laboratories

*=Accredited Analyte

PLEASE NOTE: Liability and Damages. Cardinal's liability and client's exclusive remedy for any claim arising, whether based in contract or tort, shall be limited to the amount paid by client for analyses. All claims, including those for negligence and any other cause whatsoever shall be deemed waived unless made in writing and received by Cardinal within thirty (30) days after completion of the applicable service. In no event shall Cardinal be liable for incidental or consequential damages, including, without limitation, business interruptions, loss of use, or loss of profits incurred by client, its subsidiaries, affiliates or successors arising out of or related to the performance of the services hereunder by Cardinal, regardless of whether such claim is based upon any of the above stated reasons or otherwise. Results relate only to the samples identified above. This report shall not be reproduced except in full with written approval of Cardinal Laboratories.

Celey D. Keene, Lab Director/Quality Manager



PHONE (575) 393-2326 ° 101 E. MARLAND ° HOBBS, NM 88240

Notes and Definitions

QM-07	The spike recovery was outside acceptance limits for the MS and/or MSD. The batch was accepted based on acceptable LCS recovery.
ND	Analyte NOT DETECTED at or above the reporting limit
RPD	Relative Percent Difference
**	Samples not received at proper temperature of 6°C or below.
***	Insufficient time to reach temperature.
-	Chloride by SM4500Cl-B does not require samples be received at or below 6°C Samples reported on an as received basis (wet) unless otherwise noted on report

Cardinal Laboratories

*=Accredited Analyte

PLEASE NOTE: Liability and Damages. Cardinal's liability and client's exclusive remedy for any claim arising, whether based in contract or tort, shall be limited to the amount paid by client for analyses. All claims, including those for negligence and any other cause whatsoever shall be deemed waived unless made in writing and received by Cardinal within thirty (30) days after completion of the applicable service. In no event shall Cardinal be liable for incidental or consequential damages, including, without limitation, business interruptions, loss of use, or loss of profits incurred by client, its subsidiaries, affiliates or successors arising out of or related to the performance of the services hereunder by Cardinal, regardless of whether such claim is based upon any of the above stated reasons or otherwise. Results relate only to the samples identified above. This report shall not be reproduced except in full with written approval of Cardinal Laboratories.

A handwritten signature in black ink, appearing to read "Celey D. Keene".

Celey D. Keene, Lab Director/Quality Manager



101 East Marland, Hobbs, NM 88240
(575) 393-2326 FAX (575) 393-2476

CHAIN-OF-CUSTODY AND ANALYSIS REQUEST

[illegible]

PLEASE NOTE: Liability and Damages. Cardinal's liability and client's exclusive remedy for any claim arising whether based in contract or tort, shall be limited to the amount paid by the client for the analyses. All claims, including those for negligence and any other cause whatsoever shall be deemed waived unless made in writing and received by Cardinal within 30 days after completion of the applicable service. In no event shall Cardinal be liable for incidental or consequential damages, including without limitation, business interruptions, loss of use, or loss of profits incurred by client, its subsidiaries, affiliates or successors arising out of or related to the performance of services hereunder by Cardinal, regardless of whether such claim is based upon any of the above stated reasons or otherwise.

Relinquished By: <i>Chris Straub</i>		Date: <i>6/19/25</i>		Received By: <i>Apurva</i>		Verbal Result: <input type="checkbox"/> Yes <input type="checkbox"/> No Add'l Phone #:	
Time: <i>1629</i>		Time:		All Results are emailed. Please provide Email address:			
Relinquished By:		Date:		Received By:		REMARKS: <i>chris.straub@fetvater</i>	
Time:		Time:					
Delivered By: (Circle One)		Observed Temp. °C <i>-0.2</i>		Sample Condition		CHECKED BY: (Initials) <i>AS</i>	
Sampler - UPS - Bus - Other:		Corrected Temp. °C <i>0.1</i>		Cool <input type="checkbox"/> Yes <input type="checkbox"/> No Intact <input type="checkbox"/> Yes <input type="checkbox"/> No		Turnaround Time: Standard <input type="checkbox"/> Rush <input checked="" type="checkbox"/> <i>72 hr</i>	
FORM-006 R 3.0 02/12/25						Thermometer ID #140 Correction Factor +0.3°C Bacteria (only) Sample Condition Cool <input type="checkbox"/> Yes <input type="checkbox"/> No Intact <input type="checkbox"/> Yes <input type="checkbox"/> No Observed Temp. °C Corrected Temp. °C	

† Cardinal cannot accept verbal changes. Please email changes to celey.keene@cardinallabsnm.com



PHONE (575) 393-2326 ° 101 E. MARLAND ° HOBBS, NM 88240

June 23, 2025

CHRIS STRAUB

TETRA TECH

901 WEST WALL STREET , STE 100

MIDLAND, TX 79701

RE: BAISH B #3

Enclosed are the results of analyses for samples received by the laboratory on 06/20/25 13:07.

Cardinal Laboratories is accredited through Texas NELAP under certificate number TX-C25-00101. Accreditation applies to drinking water, non-potable water and solid and chemical materials. All accredited analytes are denoted by an asterisk (*). For a complete list of accredited analytes and matrices visit the TCEQ website at www.tceq.texas.gov/field/qa/lab_accred_certif.html.

Cardinal Laboratories is accredited through the State of Colorado Department of Public Health and Environment for:

Method EPA 552.2	Haloacetic Acids (HAA-5)
Method EPA 524.2	Total Trihalomethanes (TTHM)
Method EPA 524.4	Regulated VOCs (V1, V2, V3)

Accreditation applies to public drinking water matrices.

This report meets NELAP requirements and is made up of a cover page, analytical results, and a copy of the original chain-of-custody. If you have any questions concerning this report, please feel free to contact me.

Sincerely,

A handwritten signature in black ink that reads "Celey D. Keene". The signature is fluid and cursive, with the first name "Celey" and last name "Keene" clearly distinguishable.

Celey D. Keene

Lab Director/Quality Manager



PHONE (575) 393-2326 ° 101 E. MARLAND ° HOBBS, NM 88240

Analytical Results For:

TETRA TECH
CHRIS STRAUB
901 WEST WALL STREET , STE 100
MIDLAND TX, 79701
Fax To: (432) 682-3946

Received: 06/20/2025
Reported: 06/23/2025
Project Name: BAISH B #3
Project Number: NONE GIVEN
Project Location: LEA CO., NM

Sampling Date: 06/20/2025
Sampling Type: Soil
Sampling Condition: Cool & Intact
Sample Received By: Tamara Oldaker

Sample ID: BH 1 (4') (H253705-01)

BTEx 8021B		mg/kg		Analyzed By: JH					
Analyte	Result	Reporting Limit	Analyzed	Method Blank	BS	% Recovery	True Value QC	RPD	Qualifier
Benzene*	<0.050	0.050	06/20/2025	ND	1.97	98.4	2.00	0.778	
Toluene*	<0.050	0.050	06/20/2025	ND	2.07	103	2.00	0.615	
Ethylbenzene*	<0.050	0.050	06/20/2025	ND	2.07	103	2.00	0.122	
Total Xylenes*	<0.150	0.150	06/20/2025	ND	6.11	102	6.00	0.246	
Total BTEx	<0.300	0.300	06/20/2025	ND					

Surrogate: 4-Bromofluorobenzene (PID) 96.3 % 71.5-134

Chloride, SM4500Cl-B		mg/kg		Analyzed By: HM						
Analyte	Result	Reporting Limit	Analyzed	Method Blank	BS	% Recovery	True Value QC	RPD	Qualifier	
Chloride	16.0	16.0	06/23/2025	ND	432	108	400	3.77		

TPH 8015M		mg/kg		Analyzed By: MS					
Analyte	Result	Reporting Limit	Analyzed	Method Blank	BS	% Recovery	True Value QC	RPD	Qualifier
GRO C6-C10*	<10.0	10.0	06/21/2025	ND	202	101	200	2.33	
DRO >C10-C28*	<10.0	10.0	06/21/2025	ND	196	98.2	200	1.07	
EXT DRO >C28-C36	<10.0	10.0	06/21/2025	ND					

Surrogate: 1-Chlorooctane 96.7 % 44.4-145

Surrogate: 1-Chlorooctadecane 94.5 % 40.6-153

Cardinal Laboratories

*=Accredited Analyte

PLEASE NOTE: Liability and Damages. Cardinal's liability and client's exclusive remedy for any claim arising, whether based in contract or tort, shall be limited to the amount paid by client for analyses. All claims, including those for negligence and any other cause whatsoever shall be deemed waived unless made in writing and received by Cardinal within thirty (30) days after completion of the applicable service. In no event shall Cardinal be liable for incidental or consequential damages, including, without limitation, business interruptions, loss of use, or loss of profits incurred by client, its subsidiaries, affiliates or successors arising out of or related to the performance of the services hereunder by Cardinal, regardless of whether such claim is based upon any of the above stated reasons or otherwise. Results relate only to the samples identified above. This report shall not be reproduced except in full with written approval of Cardinal Laboratories.

Celey D. Keene, Lab Director/Quality Manager



PHONE (575) 393-2326 ° 101 E. MARLAND ° HOBBS, NM 88240

Analytical Results For:

TETRA TECH
CHRIS STRAUB
901 WEST WALL STREET , STE 100
MIDLAND TX, 79701
Fax To: (432) 682-3946

Received: 06/20/2025
Reported: 06/23/2025
Project Name: BAISH B #3
Project Number: NONE GIVEN
Project Location: LEA CO., NM

Sampling Date: 06/20/2025
Sampling Type: Soil
Sampling Condition: Cool & Intact
Sample Received By: Tamara Oldaker

Sample ID: BH 2 (4') (H253705-02)

BTEx 8021B		mg/kg		Analyzed By: JH						
Analyte	Result	Reporting Limit	Analyzed	Method Blank	BS	% Recovery	True Value QC	RPD	Qualifier	
Benzene*	<0.050	0.050	06/20/2025	ND	1.97	98.4	2.00	0.778		
Toluene*	<0.050	0.050	06/20/2025	ND	2.07	103	2.00	0.615		
Ethylbenzene*	<0.050	0.050	06/20/2025	ND	2.07	103	2.00	0.122		
Total Xylenes*	<0.150	0.150	06/20/2025	ND	6.11	102	6.00	0.246		
Total BTEx	<0.300	0.300	06/20/2025	ND						

Surrogate: 4-Bromofluorobenzene (PID) 95.7 % 71.5-134

Chloride, SM4500CI-B		mg/kg		Analyzed By: HM						
Analyte	Result	Reporting Limit	Analyzed	Method Blank	BS	% Recovery	True Value QC	RPD	Qualifier	
Chloride	16.0	16.0	06/23/2025	ND	432	108	400	3.77		

TPH 8015M		mg/kg		Analyzed By: MS					
Analyte	Result	Reporting Limit	Analyzed	Method Blank	BS	% Recovery	True Value QC	RPD	Qualifier
GRO C6-C10*	<10.0	10.0	06/21/2025	ND	202	101	200	2.33	
DRO >C10-C28*	<10.0	10.0	06/21/2025	ND	196	98.2	200	1.07	
EXT DRO >C28-C36	<10.0	10.0	06/21/2025	ND					

Surrogate: 1-Chlorooctane 91.1 % 44.4-145

Surrogate: 1-Chlorooctadecane 87.2 % 40.6-153

Cardinal Laboratories

*=Accredited Analyte

PLEASE NOTE: Liability and Damages. Cardinal's liability and client's exclusive remedy for any claim arising, whether based in contract or tort, shall be limited to the amount paid by client for analyses. All claims, including those for negligence and any other cause whatsoever shall be deemed waived unless made in writing and received by Cardinal within thirty (30) days after completion of the applicable service. In no event shall Cardinal be liable for incidental or consequential damages, including, without limitation, business interruptions, loss of use, or loss of profits incurred by client, its subsidiaries, affiliates or successors arising out of or related to the performance of the services hereunder by Cardinal, regardless of whether such claim is based upon any of the above stated reasons or otherwise. Results relate only to the samples identified above. This report shall not be reproduced except in full with written approval of Cardinal Laboratories.

Celey D. Keene, Lab Director/Quality Manager



PHONE (575) 393-2326 ° 101 E. MARLAND ° HOBBS, NM 88240

Analytical Results For:

TETRA TECH
CHRIS STRAUB
901 WEST WALL STREET , STE 100
MIDLAND TX, 79701
Fax To: (432) 682-3946

Received: 06/20/2025
Reported: 06/23/2025
Project Name: BAISH B #3
Project Number: NONE GIVEN
Project Location: LEA CO., NM

Sampling Date: 06/20/2025
Sampling Type: Soil
Sampling Condition: Cool & Intact
Sample Received By: Tamara Oldaker

Sample ID: BH 3 (4') (H253705-03)

BTEx 8021B		mg/kg		Analyzed By: JH						
Analyte	Result	Reporting Limit	Analyzed	Method Blank	BS	% Recovery	True Value QC	RPD	Qualifier	
Benzene*	<0.050	0.050	06/20/2025	ND	1.97	98.4	2.00	0.778		
Toluene*	<0.050	0.050	06/20/2025	ND	2.07	103	2.00	0.615		
Ethylbenzene*	<0.050	0.050	06/20/2025	ND	2.07	103	2.00	0.122		
Total Xylenes*	<0.150	0.150	06/20/2025	ND	6.11	102	6.00	0.246		
Total BTEX	<0.300	0.300	06/20/2025	ND						

Surrogate: 4-Bromofluorobenzene (PID) 95.4 % 71.5-134

Chloride, SM4500Cl-B		mg/kg		Analyzed By: HM						
Analyte	Result	Reporting Limit	Analyzed	Method Blank	BS	% Recovery	True Value QC	RPD	Qualifier	
Chloride	368	16.0	06/23/2025	ND	432	108	400	3.77		

TPH 8015M		mg/kg		Analyzed By: MS					
Analyte	Result	Reporting Limit	Analyzed	Method Blank	BS	% Recovery	True Value QC	RPD	Qualifier
GRO C6-C10*	<10.0	10.0	06/21/2025	ND	202	101	200	2.33	
DRO >C10-C28*	57.8	10.0	06/21/2025	ND	196	98.2	200	1.07	
EXT DRO >C28-C36	<10.0	10.0	06/21/2025	ND					

Surrogate: 1-Chlorooctane 101 % 44.4-145

Surrogate: 1-Chlorooctadecane 99.4 % 40.6-153

Cardinal Laboratories

*=Accredited Analyte

PLEASE NOTE: Liability and Damages. Cardinal's liability and client's exclusive remedy for any claim arising, whether based in contract or tort, shall be limited to the amount paid by client for analyses. All claims, including those for negligence and any other cause whatsoever shall be deemed waived unless made in writing and received by Cardinal within thirty (30) days after completion of the applicable service. In no event shall Cardinal be liable for incidental or consequential damages, including, without limitation, business interruptions, loss of use, or loss of profits incurred by client, its subsidiaries, affiliates or successors arising out of or related to the performance of the services hereunder by Cardinal, regardless of whether such claim is based upon any of the above stated reasons or otherwise. Results relate only to the samples identified above. This report shall not be reproduced except in full with written approval of Cardinal Laboratories.

Celey D. Keene, Lab Director/Quality Manager



PHONE (575) 393-2326 ° 101 E. MARLAND ° HOBBS, NM 88240

Analytical Results For:

TETRA TECH
CHRIS STRAUB
901 WEST WALL STREET , STE 100
MIDLAND TX, 79701
Fax To: (432) 682-3946

Received: 06/20/2025
Reported: 06/23/2025
Project Name: BAISH B #3
Project Number: NONE GIVEN
Project Location: LEA CO., NM

Sampling Date: 06/20/2025
Sampling Type: Soil
Sampling Condition: Cool & Intact
Sample Received By: Tamara Oldaker

Sample ID: BH 4 (4') (H253705-04)

BTEx 8021B		mg/kg		Analyzed By: JH						
Analyte	Result	Reporting Limit	Analyzed	Method Blank	BS	% Recovery	True Value QC	RPD	Qualifier	
Benzene*	<0.050	0.050	06/20/2025	ND	1.97	98.4	2.00	0.778		
Toluene*	<0.050	0.050	06/20/2025	ND	2.07	103	2.00	0.615		
Ethylbenzene*	<0.050	0.050	06/20/2025	ND	2.07	103	2.00	0.122		
Total Xylenes*	<0.150	0.150	06/20/2025	ND	6.11	102	6.00	0.246		
Total BTEX	<0.300	0.300	06/20/2025	ND						

Surrogate: 4-Bromofluorobenzene (PID) 96.3 % 71.5-134

Chloride, SM4500Cl-B		mg/kg		Analyzed By: HM						
Analyte	Result	Reporting Limit	Analyzed	Method Blank	BS	% Recovery	True Value QC	RPD	Qualifier	
Chloride	80.0	16.0	06/23/2025	ND	432	108	400	3.77		

TPH 8015M		mg/kg		Analyzed By: MS					
Analyte	Result	Reporting Limit	Analyzed	Method Blank	BS	% Recovery	True Value QC	RPD	Qualifier
GRO C6-C10*	<10.0	10.0	06/21/2025	ND	202	101	200	2.33	
DRO >C10-C28*	83.6	10.0	06/21/2025	ND	196	98.2	200	1.07	
EXT DRO >C28-C36	10.4	10.0	06/21/2025	ND					

Surrogate: 1-Chlorooctane 101 % 44.4-145

Surrogate: 1-Chlorooctadecane 102 % 40.6-153

Cardinal Laboratories

*=Accredited Analyte

PLEASE NOTE: Liability and Damages. Cardinal's liability and client's exclusive remedy for any claim arising, whether based in contract or tort, shall be limited to the amount paid by client for analyses. All claims, including those for negligence and any other cause whatsoever shall be deemed waived unless made in writing and received by Cardinal within thirty (30) days after completion of the applicable service. In no event shall Cardinal be liable for incidental or consequential damages, including, without limitation, business interruptions, loss of use, or loss of profits incurred by client, its subsidiaries, affiliates or successors arising out of or related to the performance of the services hereunder by Cardinal, regardless of whether such claim is based upon any of the above stated reasons or otherwise. Results relate only to the samples identified above. This report shall not be reproduced except in full with written approval of Cardinal Laboratories.

Celey D. Keene, Lab Director/Quality Manager



PHONE (575) 393-2326 ° 101 E. MARLAND ° HOBBS, NM 88240

Analytical Results For:

TETRA TECH
CHRIS STRAUB
901 WEST WALL STREET , STE 100
MIDLAND TX, 79701
Fax To: (432) 682-3946

Received: 06/20/2025
Reported: 06/23/2025
Project Name: BAISH B #3
Project Number: NONE GIVEN
Project Location: LEA CO., NM

Sampling Date: 06/20/2025
Sampling Type: Soil
Sampling Condition: Cool & Intact
Sample Received By: Tamara Oldaker

Sample ID: BH 5 (4') (H253705-05)

BTEx 8021B		mg/kg		Analyzed By: JH						
Analyte	Result	Reporting Limit	Analyzed	Method Blank	BS	% Recovery	True Value QC	RPD	Qualifier	
Benzene*	<0.050	0.050	06/20/2025	ND	1.97	98.4	2.00	0.778		
Toluene*	<0.050	0.050	06/20/2025	ND	2.07	103	2.00	0.615		
Ethylbenzene*	<0.050	0.050	06/20/2025	ND	2.07	103	2.00	0.122		
Total Xylenes*	<0.150	0.150	06/20/2025	ND	6.11	102	6.00	0.246		
Total BTEX	<0.300	0.300	06/20/2025	ND						

Surrogate: 4-Bromofluorobenzene (PID) 96.6 % 71.5-134

Chloride, SM4500Cl-B		mg/kg		Analyzed By: HM					
Analyte	Result	Reporting Limit	Analyzed	Method Blank	BS	% Recovery	True Value QC	RPD	Qualifier
Chloride	400	16.0	06/23/2025	ND	432	108	400	3.77	

TPH 8015M		mg/kg		Analyzed By: MS					
Analyte	Result	Reporting Limit	Analyzed	Method Blank	BS	% Recovery	True Value QC	RPD	Qualifier
GRO C6-C10*	<10.0	10.0	06/21/2025	ND	202	101	200	2.33	
DRO >C10-C28*	<10.0	10.0	06/21/2025	ND	196	98.2	200	1.07	
EXT DRO >C28-C36	<10.0	10.0	06/21/2025	ND					

Surrogate: 1-Chlorooctane 93.9 % 44.4-145

Surrogate: 1-Chlorooctadecane 91.3 % 40.6-153

Cardinal Laboratories

*=Accredited Analyte

PLEASE NOTE: Liability and Damages. Cardinal's liability and client's exclusive remedy for any claim arising, whether based in contract or tort, shall be limited to the amount paid by client for analyses. All claims, including those for negligence and any other cause whatsoever shall be deemed waived unless made in writing and received by Cardinal within thirty (30) days after completion of the applicable service. In no event shall Cardinal be liable for incidental or consequential damages, including, without limitation, business interruptions, loss of use, or loss of profits incurred by client, its subsidiaries, affiliates or successors arising out of or related to the performance of the services hereunder by Cardinal, regardless of whether such claim is based upon any of the above stated reasons or otherwise. Results relate only to the samples identified above. This report shall not be reproduced except in full with written approval of Cardinal Laboratories.

Celey D. Keene, Lab Director/Quality Manager



PHONE (575) 393-2326 ° 101 E. MARLAND ° HOBBS, NM 88240

Analytical Results For:

TETRA TECH
 CHRIS STRAUB
 901 WEST WALL STREET , STE 100
 MIDLAND TX, 79701
 Fax To: (432) 682-3946

Received: 06/20/2025
 Reported: 06/23/2025
 Project Name: BAISH B #3
 Project Number: NONE GIVEN
 Project Location: LEA CO., NM

Sampling Date: 06/20/2025
 Sampling Type: Soil
 Sampling Condition: Cool & Intact
 Sample Received By: Tamara Oldaker

Sample ID: BH 6 (4') (H253705-06)

BTEX 8021B		mg/kg		Analyzed By: JH					
Analyte	Result	Reporting Limit	Analyzed	Method Blank	BS	% Recovery	True Value QC	RPD	Qualifier
Benzene*	<0.050	0.050	06/20/2025	ND	1.97	98.4	2.00	0.778	
Toluene*	<0.050	0.050	06/20/2025	ND	2.07	103	2.00	0.615	
Ethylbenzene*	<0.050	0.050	06/20/2025	ND	2.07	103	2.00	0.122	
Total Xylenes*	<0.150	0.150	06/20/2025	ND	6.11	102	6.00	0.246	
Total BTEX	<0.300	0.300	06/20/2025	ND					

Surrogate: 4-Bromofluorobenzene (PID) 96.2 % 71.5-134

Chloride, SM4500Cl-B		mg/kg		Analyzed By: HM					
Analyte	Result	Reporting Limit	Analyzed	Method Blank	BS	% Recovery	True Value QC	RPD	Qualifier
Chloride	304	16.0	06/23/2025	ND	432	108	400	3.77	

TPH 8015M		mg/kg		Analyzed By: MS					
Analyte	Result	Reporting Limit	Analyzed	Method Blank	BS	% Recovery	True Value QC	RPD	Qualifier
GRO C6-C10*	<10.0	10.0	06/21/2025	ND	202	101	200	2.33	
DRO >C10-C28*	<10.0	10.0	06/21/2025	ND	196	98.2	200	1.07	
EXT DRO >C28-C36	<10.0	10.0	06/21/2025	ND					

Surrogate: 1-Chlorooctane 97.1 % 44.4-145

Surrogate: 1-Chlorooctadecane 94.5 % 40.6-153

Cardinal Laboratories

*=Accredited Analyte

PLEASE NOTE: Liability and Damages. Cardinal's liability and client's exclusive remedy for any claim arising, whether based in contract or tort, shall be limited to the amount paid by client for analyses. All claims, including those for negligence and any other cause whatsoever shall be deemed waived unless made in writing and received by Cardinal within thirty (30) days after completion of the applicable service. In no event shall Cardinal be liable for incidental or consequential damages, including, without limitation, business interruptions, loss of use, or loss of profits incurred by client, its subsidiaries, affiliates or successors arising out of or related to the performance of the services hereunder by Cardinal, regardless of whether such claim is based upon any of the above stated reasons or otherwise. Results relate only to the samples identified above. This report shall not be reproduced except in full with written approval of Cardinal Laboratories.

Celey D. Keene, Lab Director/Quality Manager



PHONE (575) 393-2326 ° 101 E. MARLAND ° HOBBS, NM 88240

Analytical Results For:

TETRA TECH
CHRIS STRAUB
901 WEST WALL STREET , STE 100
MIDLAND TX, 79701
Fax To: (432) 682-3946

Received: 06/20/2025
Reported: 06/23/2025
Project Name: BAISH B #3
Project Number: NONE GIVEN
Project Location: LEA CO., NM

Sampling Date: 06/20/2025
Sampling Type: Soil
Sampling Condition: Cool & Intact
Sample Received By: Tamara Oldaker

Sample ID: BH 7 (4') (H253705-07)

BTEx 8021B		mg/kg		Analyzed By: JH						
Analyte	Result	Reporting Limit	Analyzed	Method Blank	BS	% Recovery	True Value QC	RPD	Qualifier	
Benzene*	<0.050	0.050	06/20/2025	ND	1.97	98.4	2.00	0.778		
Toluene*	<0.050	0.050	06/20/2025	ND	2.07	103	2.00	0.615		
Ethylbenzene*	<0.050	0.050	06/20/2025	ND	2.07	103	2.00	0.122		
Total Xylenes*	<0.150	0.150	06/20/2025	ND	6.11	102	6.00	0.246		
Total BTEx	<0.300	0.300	06/20/2025	ND						

Surrogate: 4-Bromofluorobenzene (PID) 96.3 % 71.5-134

Chloride, SM4500CI-B		mg/kg		Analyzed By: HM						
Analyte	Result	Reporting Limit	Analyzed	Method Blank	BS	% Recovery	True Value QC	RPD	Qualifier	
Chloride	32.0	16.0	06/23/2025	ND	432	108	400	3.77		

TPH 8015M		mg/kg		Analyzed By: MS					
Analyte	Result	Reporting Limit	Analyzed	Method Blank	BS	% Recovery	True Value QC	RPD	Qualifier
GRO C6-C10*	<10.0	10.0	06/21/2025	ND	202	101	200	2.33	
DRO >C10-C28*	<10.0	10.0	06/21/2025	ND	196	98.2	200	1.07	
EXT DRO >C28-C36	<10.0	10.0	06/21/2025	ND					

Surrogate: 1-Chlorooctane 95.4 % 44.4-145

Surrogate: 1-Chlorooctadecane 93.8 % 40.6-153

Cardinal Laboratories

*=Accredited Analyte

PLEASE NOTE: Liability and Damages. Cardinal's liability and client's exclusive remedy for any claim arising, whether based in contract or tort, shall be limited to the amount paid by client for analyses. All claims, including those for negligence and any other cause whatsoever shall be deemed waived unless made in writing and received by Cardinal within thirty (30) days after completion of the applicable service. In no event shall Cardinal be liable for incidental or consequential damages, including, without limitation, business interruptions, loss of use, or loss of profits incurred by client, its subsidiaries, affiliates or successors arising out of or related to the performance of the services hereunder by Cardinal, regardless of whether such claim is based upon any of the above stated reasons or otherwise. Results relate only to the samples identified above. This report shall not be reproduced except in full with written approval of Cardinal Laboratories.

Celey D. Keene, Lab Director/Quality Manager



PHONE (575) 393-2326 ° 101 E. MARLAND ° HOBBS, NM 88240

Analytical Results For:

TETRA TECH
CHRIS STRAUB
901 WEST WALL STREET , STE 100
MIDLAND TX, 79701
Fax To: (432) 682-3946

Received: 06/20/2025
Reported: 06/23/2025
Project Name: BAISH B #3
Project Number: NONE GIVEN
Project Location: LEA CO., NM

Sampling Date: 06/20/2025
Sampling Type: Soil
Sampling Condition: Cool & Intact
Sample Received By: Tamara Oldaker

Sample ID: BH 8 (4') (H253705-08)

BTEx 8021B		mg/kg		Analyzed By: JH						
Analyte	Result	Reporting Limit	Analyzed	Method Blank	BS	% Recovery	True Value QC	RPD	Qualifier	
Benzene*	<0.050	0.050	06/20/2025	ND	1.97	98.4	2.00	0.778		
Toluene*	<0.050	0.050	06/20/2025	ND	2.07	103	2.00	0.615		
Ethylbenzene*	<0.050	0.050	06/20/2025	ND	2.07	103	2.00	0.122		
Total Xylenes*	<0.150	0.150	06/20/2025	ND	6.11	102	6.00	0.246		
Total BTEX	<0.300	0.300	06/20/2025	ND						

Surrogate: 4-Bromofluorobenzene (PID) 96.2 % 71.5-134

Chloride, SM4500CI-B		mg/kg		Analyzed By: AC					
Analyte	Result	Reporting Limit	Analyzed	Method Blank	BS	% Recovery	True Value QC	RPD	Qualifier
Chloride	128	16.0	06/23/2025	ND	432	108	400	0.00	

TPH 8015M		mg/kg		Analyzed By: MS					
Analyte	Result	Reporting Limit	Analyzed	Method Blank	BS	% Recovery	True Value QC	RPD	Qualifier
GRO C6-C10*	<10.0	10.0	06/21/2025	ND	202	101	200	2.33	
DRO >C10-C28*	<10.0	10.0	06/21/2025	ND	196	98.2	200	1.07	
EXT DRO >C28-C36	<10.0	10.0	06/21/2025	ND					

Surrogate: 1-Chlorooctane 102 % 44.4-145

Surrogate: 1-Chlorooctadecane 100 % 40.6-153

Cardinal Laboratories

*=Accredited Analyte

PLEASE NOTE: Liability and Damages. Cardinal's liability and client's exclusive remedy for any claim arising, whether based in contract or tort, shall be limited to the amount paid by client for analyses. All claims, including those for negligence and any other cause whatsoever shall be deemed waived unless made in writing and received by Cardinal within thirty (30) days after completion of the applicable service. In no event shall Cardinal be liable for incidental or consequential damages, including, without limitation, business interruptions, loss of use, or loss of profits incurred by client, its subsidiaries, affiliates or successors arising out of or related to the performance of the services hereunder by Cardinal, regardless of whether such claim is based upon any of the above stated reasons or otherwise. Results relate only to the samples identified above. This report shall not be reproduced except in full with written approval of Cardinal Laboratories.

Celey D. Keene, Lab Director/Quality Manager



PHONE (575) 393-2326 ° 101 E. MARLAND ° HOBBS, NM 88240

Analytical Results For:

TETRA TECH
CHRIS STRAUB
901 WEST WALL STREET , STE 100
MIDLAND TX, 79701
Fax To: (432) 682-3946

Received: 06/20/2025
Reported: 06/23/2025
Project Name: BAISH B #3
Project Number: NONE GIVEN
Project Location: LEA CO., NM

Sampling Date: 06/20/2025
Sampling Type: Soil
Sampling Condition: Cool & Intact
Sample Received By: Tamara Oldaker

Sample ID: BH 9 (4') (H253705-09)

BTEx 8021B		mg/kg		Analyzed By: JH						
Analyte	Result	Reporting Limit	Analyzed	Method Blank	BS	% Recovery	True Value QC	RPD	Qualifier	
Benzene*	<0.050	0.050	06/21/2025	ND	1.97	98.4	2.00	0.778		
Toluene*	<0.050	0.050	06/21/2025	ND	2.07	103	2.00	0.615		
Ethylbenzene*	<0.050	0.050	06/21/2025	ND	2.07	103	2.00	0.122		
Total Xylenes*	<0.150	0.150	06/21/2025	ND	6.11	102	6.00	0.246		
Total BTEX	<0.300	0.300	06/21/2025	ND						

Surrogate: 4-Bromofluorobenzene (PID) 96.9 % 71.5-134

Chloride, SM4500Cl-B		mg/kg		Analyzed By: AC						
Analyte	Result	Reporting Limit	Analyzed	Method Blank	BS	% Recovery	True Value QC	RPD	Qualifier	
Chloride	480	16.0	06/23/2025	ND	432	108	400	0.00		

TPH 8015M		mg/kg		Analyzed By: MS					
Analyte	Result	Reporting Limit	Analyzed	Method Blank	BS	% Recovery	True Value QC	RPD	Qualifier
GRO C6-C10*	<10.0	10.0	06/21/2025	ND	202	101	200	2.33	
DRO >C10-C28*	<10.0	10.0	06/21/2025	ND	196	98.2	200	1.07	
EXT DRO >C28-C36	<10.0	10.0	06/21/2025	ND					

Surrogate: 1-Chlorooctane 93.1 % 44.4-145

Surrogate: 1-Chlorooctadecane 92.2 % 40.6-153

Cardinal Laboratories

*=Accredited Analyte

PLEASE NOTE: Liability and Damages. Cardinal's liability and client's exclusive remedy for any claim arising, whether based in contract or tort, shall be limited to the amount paid by client for analyses. All claims, including those for negligence and any other cause whatsoever shall be deemed waived unless made in writing and received by Cardinal within thirty (30) days after completion of the applicable service. In no event shall Cardinal be liable for incidental or consequential damages, including, without limitation, business interruptions, loss of use, or loss of profits incurred by client, its subsidiaries, affiliates or successors arising out of or related to the performance of the services hereunder by Cardinal, regardless of whether such claim is based upon any of the above stated reasons or otherwise. Results relate only to the samples identified above. This report shall not be reproduced except in full with written approval of Cardinal Laboratories.

Celey D. Keene, Lab Director/Quality Manager



PHONE (575) 393-2326 ° 101 E. MARLAND ° HOBBS, NM 88240

Analytical Results For:

TETRA TECH
CHRIS STRAUB
901 WEST WALL STREET , STE 100
MIDLAND TX, 79701
Fax To: (432) 682-3946

Received: 06/20/2025
Reported: 06/23/2025
Project Name: BAISH B #3
Project Number: NONE GIVEN
Project Location: LEA CO., NM

Sampling Date: 06/20/2025
Sampling Type: Soil
Sampling Condition: Cool & Intact
Sample Received By: Tamara Oldaker

Sample ID: BH 10 (4') (H253705-10)

BTEx 8021B		mg/kg		Analyzed By: JH						
Analyte	Result	Reporting Limit	Analyzed	Method Blank	BS	% Recovery	True Value QC	RPD	Qualifier	
Benzene*	<0.050	0.050	06/21/2025	ND	1.97	98.4	2.00	0.778		
Toluene*	<0.050	0.050	06/21/2025	ND	2.07	103	2.00	0.615		
Ethylbenzene*	<0.050	0.050	06/21/2025	ND	2.07	103	2.00	0.122		
Total Xylenes*	<0.150	0.150	06/21/2025	ND	6.11	102	6.00	0.246		
Total BTEX	<0.300	0.300	06/21/2025	ND						

Surrogate: 4-Bromofluorobenzene (PID) 95.6 % 71.5-134

Chloride, SM4500Cl-B		mg/kg		Analyzed By: AC						
Analyte	Result	Reporting Limit	Analyzed	Method Blank	BS	% Recovery	True Value QC	RPD	Qualifier	
Chloride	64.0	16.0	06/23/2025	ND	432	108	400	0.00		

TPH 8015M		mg/kg		Analyzed By: MS					
Analyte	Result	Reporting Limit	Analyzed	Method Blank	BS	% Recovery	True Value QC	RPD	Qualifier
GRO C6-C10*	<10.0	10.0	06/21/2025	ND	202	101	200	2.33	
DRO >C10-C28*	<10.0	10.0	06/21/2025	ND	196	98.2	200	1.07	
EXT DRO >C28-C36	<10.0	10.0	06/21/2025	ND					

Surrogate: 1-Chlorooctane 112 % 44.4-145

Surrogate: 1-Chlorooctadecane 115 % 40.6-153

Cardinal Laboratories

*=Accredited Analyte

PLEASE NOTE: Liability and Damages. Cardinal's liability and client's exclusive remedy for any claim arising, whether based in contract or tort, shall be limited to the amount paid by client for analyses. All claims, including those for negligence and any other cause whatsoever shall be deemed waived unless made in writing and received by Cardinal within thirty (30) days after completion of the applicable service. In no event shall Cardinal be liable for incidental or consequential damages, including, without limitation, business interruptions, loss of use, or loss of profits incurred by client, its subsidiaries, affiliates or successors arising out of or related to the performance of the services hereunder by Cardinal, regardless of whether such claim is based upon any of the above stated reasons or otherwise. Results relate only to the samples identified above. This report shall not be reproduced except in full with written approval of Cardinal Laboratories.

Celey D. Keene, Lab Director/Quality Manager



PHONE (575) 393-2326 ° 101 E. MARLAND ° HOBBS, NM 88240

Analytical Results For:

TETRA TECH
CHRIS STRAUB
901 WEST WALL STREET , STE 100
MIDLAND TX, 79701
Fax To: (432) 682-3946

Received: 06/20/2025
Reported: 06/23/2025
Project Name: BAISH B #3
Project Number: NONE GIVEN
Project Location: LEA CO., NM

Sampling Date: 06/20/2025
Sampling Type: Soil
Sampling Condition: Cool & Intact
Sample Received By: Tamara Oldaker

Sample ID: SW 1 (H253705-11)

BTEx 8021B		mg/kg		Analyzed By: JH						
Analyte	Result	Reporting Limit	Analyzed	Method Blank	BS	% Recovery	True Value QC	RPD	Qualifier	
Benzene*	<0.050	0.050	06/21/2025	ND	1.97	98.4	2.00	0.778		
Toluene*	<0.050	0.050	06/21/2025	ND	2.07	103	2.00	0.615		
Ethylbenzene*	<0.050	0.050	06/21/2025	ND	2.07	103	2.00	0.122		
Total Xylenes*	<0.150	0.150	06/21/2025	ND	6.11	102	6.00	0.246		
Total BTEX	<0.300	0.300	06/21/2025	ND						

Surrogate: 4-Bromofluorobenzene (PID) 96.4 % 71.5-134

Chloride, SM4500Cl-B		mg/kg		Analyzed By: AC					
Analyte	Result	Reporting Limit	Analyzed	Method Blank	BS	% Recovery	True Value QC	RPD	Qualifier
Chloride	112	16.0	06/23/2025	ND	432	108	400	0.00	

TPH 8015M		mg/kg		Analyzed By: MS					
Analyte	Result	Reporting Limit	Analyzed	Method Blank	BS	% Recovery	True Value QC	RPD	Qualifier
GRO C6-C10*	<10.0	10.0	06/21/2025	ND	202	101	200	2.33	
DRO >C10-C28*	<10.0	10.0	06/21/2025	ND	196	98.2	200	1.07	
EXT DRO >C28-C36	<10.0	10.0	06/21/2025	ND					

Surrogate: 1-Chlorooctane 97.5 % 44.4-145

Surrogate: 1-Chlorooctadecane 98.1 % 40.6-153

Cardinal Laboratories

*=Accredited Analyte

PLEASE NOTE: Liability and Damages. Cardinal's liability and client's exclusive remedy for any claim arising, whether based in contract or tort, shall be limited to the amount paid by client for analyses. All claims, including those for negligence and any other cause whatsoever shall be deemed waived unless made in writing and received by Cardinal within thirty (30) days after completion of the applicable service. In no event shall Cardinal be liable for incidental or consequential damages, including, without limitation, business interruptions, loss of use, or loss of profits incurred by client, its subsidiaries, affiliates or successors arising out of or related to the performance of the services hereunder by Cardinal, regardless of whether such claim is based upon any of the above stated reasons or otherwise. Results relate only to the samples identified above. This report shall not be reproduced except in full with written approval of Cardinal Laboratories.

Celey D. Keene, Lab Director/Quality Manager



PHONE (575) 393-2326 ° 101 E. MARLAND ° HOBBS, NM 88240

Analytical Results For:

TETRA TECH
CHRIS STRAUB
901 WEST WALL STREET , STE 100
MIDLAND TX, 79701
Fax To: (432) 682-3946

Received: 06/20/2025
Reported: 06/23/2025
Project Name: BAISH B #3
Project Number: NONE GIVEN
Project Location: LEA CO., NM

Sampling Date: 06/20/2025
Sampling Type: Soil
Sampling Condition: Cool & Intact
Sample Received By: Tamara Oldaker

Sample ID: SW 2 (H253705-12)

BTEx 8021B		mg/kg		Analyzed By: JH						
Analyte	Result	Reporting Limit	Analyzed	Method Blank	BS	% Recovery	True Value QC	RPD	Qualifier	
Benzene*	<0.050	0.050	06/21/2025	ND	1.97	98.4	2.00	0.778		
Toluene*	<0.050	0.050	06/21/2025	ND	2.07	103	2.00	0.615		
Ethylbenzene*	<0.050	0.050	06/21/2025	ND	2.07	103	2.00	0.122		
Total Xylenes*	<0.150	0.150	06/21/2025	ND	6.11	102	6.00	0.246		
Total BTEx	<0.300	0.300	06/21/2025	ND						

Surrogate: 4-Bromofluorobenzene (PID) 96.4 % 71.5-134

Chloride, SM4500CI-B		mg/kg		Analyzed By: AC						
Analyte	Result	Reporting Limit	Analyzed	Method Blank	BS	% Recovery	True Value QC	RPD	Qualifier	
Chloride	48.0	16.0	06/23/2025	ND	432	108	400	0.00		

TPH 8015M		mg/kg		Analyzed By: MS					
Analyte	Result	Reporting Limit	Analyzed	Method Blank	BS	% Recovery	True Value QC	RPD	Qualifier
GRO C6-C10*	<10.0	10.0	06/21/2025	ND	202	101	200	2.33	
DRO >C10-C28*	<10.0	10.0	06/21/2025	ND	196	98.2	200	1.07	
EXT DRO >C28-C36	<10.0	10.0	06/21/2025	ND					

Surrogate: 1-Chlorooctane 85.0 % 44.4-145

Surrogate: 1-Chlorooctadecane 82.5 % 40.6-153

Cardinal Laboratories

*=Accredited Analyte

PLEASE NOTE: Liability and Damages. Cardinal's liability and client's exclusive remedy for any claim arising, whether based in contract or tort, shall be limited to the amount paid by client for analyses. All claims, including those for negligence and any other cause whatsoever shall be deemed waived unless made in writing and received by Cardinal within thirty (30) days after completion of the applicable service. In no event shall Cardinal be liable for incidental or consequential damages, including, without limitation, business interruptions, loss of use, or loss of profits incurred by client, its subsidiaries, affiliates or successors arising out of or related to the performance of the services hereunder by Cardinal, regardless of whether such claim is based upon any of the above stated reasons or otherwise. Results relate only to the samples identified above. This report shall not be reproduced except in full with written approval of Cardinal Laboratories.

Celey D. Keene, Lab Director/Quality Manager



PHONE (575) 393-2326 ° 101 E. MARLAND ° HOBBS, NM 88240

Analytical Results For:

TETRA TECH
CHRIS STRAUB
901 WEST WALL STREET , STE 100
MIDLAND TX, 79701
Fax To: (432) 682-3946

Received: 06/20/2025
Reported: 06/23/2025
Project Name: BAISH B #3
Project Number: NONE GIVEN
Project Location: LEA CO., NM

Sampling Date: 06/20/2025
Sampling Type: Soil
Sampling Condition: Cool & Intact
Sample Received By: Tamara Oldaker

Sample ID: SW 19 (H253705-13)

BTEx 8021B		mg/kg		Analyzed By: JH					
Analyte	Result	Reporting Limit	Analyzed	Method Blank	BS	% Recovery	True Value QC	RPD	Qualifier
Benzene*	<0.050	0.050	06/21/2025	ND	1.97	98.4	2.00	0.778	
Toluene*	<0.050	0.050	06/21/2025	ND	2.07	103	2.00	0.615	
Ethylbenzene*	<0.050	0.050	06/21/2025	ND	2.07	103	2.00	0.122	
Total Xylenes*	<0.150	0.150	06/21/2025	ND	6.11	102	6.00	0.246	
Total BTEX	<0.300	0.300	06/21/2025	ND					

Surrogate: 4-Bromofluorobenzene (PID) 96.7 % 71.5-134

Chloride, SM4500Cl-B		mg/kg		Analyzed By: AC						
Analyte	Result	Reporting Limit	Analyzed	Method Blank	BS	% Recovery	True Value QC	RPD	Qualifier	
Chloride	464	16.0	06/23/2025	ND	432	108	400	0.00		

TPH 8015M		mg/kg		Analyzed By: MS					
Analyte	Result	Reporting Limit	Analyzed	Method Blank	BS	% Recovery	True Value QC	RPD	Qualifier
GRO C6-C10*	<10.0	10.0	06/21/2025	ND	202	101	200	2.33	
DRO >C10-C28*	<10.0	10.0	06/21/2025	ND	196	98.2	200	1.07	
EXT DRO >C28-C36	<10.0	10.0	06/21/2025	ND					

Surrogate: 1-Chlorooctane 107 % 44.4-145

Surrogate: 1-Chlorooctadecane 103 % 40.6-153

Cardinal Laboratories

*=Accredited Analyte

PLEASE NOTE: Liability and Damages. Cardinal's liability and client's exclusive remedy for any claim arising, whether based in contract or tort, shall be limited to the amount paid by client for analyses. All claims, including those for negligence and any other cause whatsoever shall be deemed waived unless made in writing and received by Cardinal within thirty (30) days after completion of the applicable service. In no event shall Cardinal be liable for incidental or consequential damages, including, without limitation, business interruptions, loss of use, or loss of profits incurred by client, its subsidiaries, affiliates or successors arising out of or related to the performance of the services hereunder by Cardinal, regardless of whether such claim is based upon any of the above stated reasons or otherwise. Results relate only to the samples identified above. This report shall not be reproduced except in full with written approval of Cardinal Laboratories.

Celey D. Keene, Lab Director/Quality Manager



PHONE (575) 393-2326 ° 101 E. MARLAND ° HOBBS, NM 88240

Analytical Results For:

TETRA TECH
CHRIS STRAUB
901 WEST WALL STREET , STE 100
MIDLAND TX, 79701
Fax To: (432) 682-3946

Received: 06/20/2025
Reported: 06/23/2025
Project Name: BAISH B #3
Project Number: NONE GIVEN
Project Location: LEA CO., NM

Sampling Date: 06/20/2025
Sampling Type: Soil
Sampling Condition: Cool & Intact
Sample Received By: Tamara Oldaker

Sample ID: SW 20 (H253705-14)

BTEx 8021B		mg/kg		Analyzed By: JH						
Analyte	Result	Reporting Limit	Analyzed	Method Blank	BS	% Recovery	True Value QC	RPD	Qualifier	
Benzene*	<0.050	0.050	06/21/2025	ND	1.97	98.4	2.00	0.778		
Toluene*	<0.050	0.050	06/21/2025	ND	2.07	103	2.00	0.615		
Ethylbenzene*	<0.050	0.050	06/21/2025	ND	2.07	103	2.00	0.122		
Total Xylenes*	<0.150	0.150	06/21/2025	ND	6.11	102	6.00	0.246		
Total BTEX	<0.300	0.300	06/21/2025	ND						

Surrogate: 4-Bromofluorobenzene (PID) 97.3 % 71.5-134

Chloride, SM4500Cl-B		mg/kg		Analyzed By: AC						
Analyte	Result	Reporting Limit	Analyzed	Method Blank	BS	% Recovery	True Value QC	RPD	Qualifier	
Chloride	368	16.0	06/23/2025	ND	432	108	400	0.00		

TPH 8015M		mg/kg		Analyzed By: MS					
Analyte	Result	Reporting Limit	Analyzed	Method Blank	BS	% Recovery	True Value QC	RPD	Qualifier
GRO C6-C10*	<10.0	10.0	06/21/2025	ND	202	101	200	2.33	
DRO >C10-C28*	<10.0	10.0	06/21/2025	ND	196	98.2	200	1.07	
EXT DRO >C28-C36	<10.0	10.0	06/21/2025	ND					

Surrogate: 1-Chlorooctane 109 % 44.4-145

Surrogate: 1-Chlorooctadecane 107 % 40.6-153

Cardinal Laboratories

*=Accredited Analyte

PLEASE NOTE: Liability and Damages. Cardinal's liability and client's exclusive remedy for any claim arising, whether based in contract or tort, shall be limited to the amount paid by client for analyses. All claims, including those for negligence and any other cause whatsoever shall be deemed waived unless made in writing and received by Cardinal within thirty (30) days after completion of the applicable service. In no event shall Cardinal be liable for incidental or consequential damages, including, without limitation, business interruptions, loss of use, or loss of profits incurred by client, its subsidiaries, affiliates or successors arising out of or related to the performance of the services hereunder by Cardinal, regardless of whether such claim is based upon any of the above stated reasons or otherwise. Results relate only to the samples identified above. This report shall not be reproduced except in full with written approval of Cardinal Laboratories.

Celey D. Keene, Lab Director/Quality Manager



PHONE (575) 393-2326 ° 101 E. MARLAND ° HOBBS, NM 88240

Notes and Definitions

ND	Analyte NOT DETECTED at or above the reporting limit
RPD	Relative Percent Difference
**	Samples not received at proper temperature of 6°C or below.
***	Insufficient time to reach temperature.
-	Chloride by SM4500Cl-B does not require samples be received at or below 6°C Samples reported on an as received basis (wet) unless otherwise noted on report

Cardinal Laboratories

*=Accredited Analyte

PLEASE NOTE: Liability and Damages. Cardinal's liability and client's exclusive remedy for any claim arising, whether based in contract or tort, shall be limited to the amount paid by client for analyses. All claims, including those for negligence and any other cause whatsoever shall be deemed waived unless made in writing and received by Cardinal within thirty (30) days after completion of the applicable service. In no event shall Cardinal be liable for incidental or consequential damages, including, without limitation, business interruptions, loss of use, or loss of profits incurred by client, its subsidiaries, affiliates or successors arising out of or related to the performance of the services hereunder by Cardinal, regardless of whether such claim is based upon any of the above stated reasons or otherwise. Results relate only to the samples identified above. This report shall not be reproduced except in full with written approval of Cardinal Laboratories.

A handwritten signature in black ink, appearing to read "Celey D. Keene".

Celey D. Keene, Lab Director/Quality Manager



101 East Marland, Hobbs, NM 88240
(575) 393-2326 FAX (575) 393-2476

CHAIN-OF-CUSTODY AND ANALYSIS REQUEST

Company Name: Tetra tech Project Manager: Chris Strano Address: City: State: Zip: Phone #: Fax #: Project #: Project Owner: Project Name: Baish B #003 Project Location: Lea County NM Sampler Name: Joel Van Buskirk				BILL TO		ANALYSIS REQUEST																						
				P.O. #:																								
				Company: T+																								
				Attn:																								
				Address:																								
				City:																								
				State: Zip:																								
				Phone #:																								
				Fax #:																								
FOR LAB USE ONLY								PRESERV.		SAMPLING																		
Lab I.D.	Sample I.D.	(G)RAB OR (C)OMP.	# CONTAINERS	GROUNDWATER	WASTEWATER	SOIL	OIL	SLUDGE	OTHER :	ACID/BASE:	ICE / COOL	OTHER :	DATE	TIME														
H253705						X				X			2005		TPH	Chloride	BTEX											
1 BH1 (4')						X				X			6/20		X	X	X											
2 BH2 (4')						X				X			6/20		X	X	X											
3 BH3 (4')						X				X			6/20		X	X	X											
4 BH4 (4')						X				X			6/20		X	X	X											
5 BH5 (4')						X				X			6/20		X	X	X											
6 BH6 (4')						X				X			6/20		X	X	X											
7 BH7 (4')						X				X			6/20		X	X	X											
8 BH8 (4')						X				X			6/20		X	X	X											
9 BH9 (4')						X				X			6/20		X	X	X											
10 BH10 (4')						X				X			6/20		X	X	X											

PLEASE NOTE: Liability and Damages. Cardinal's liability and client's exclusive remedy for any claim arising whether based in contract or tort, shall be limited to the amount paid by the client for the analyses. All claims including those for negligence and any other cause whatsoever shall be deemed waived unless made in writing and received by Cardinal within 30 days after completion of the applicable service. In no event shall Cardinal be liable for incidental or consequential damages, including without limitation, business interruptions, loss of use, or loss of profits incurred by client, its subsidiaries, affiliates or successors arising out of or related to the performance of services hereunder by Cardinal, regardless of whether such claim is based upon any of the above stated reasons or otherwise.

Relinquished By:		Date:		Received By:		Verbal Result: <input type="checkbox"/> Yes <input checked="" type="checkbox"/> No Add'l Phone #:		All Results are emailed. Please provide Email address:	
Joel Van Buskirk		6/20/05		<i>[Signature]</i>					
		Time:							
		13:07							
Relinquished By:		Date:		Received By:		REMARKS:			
		Time:							

Delivered By: (Circle One)		Observed Temp. °C		Sample Condition		CHECKED BY:		Turnaround Time:		Standard		Bacteria (only) Sample Condition	
Sampler - UPS - Bus - Other:		28 Corrected Temp. °C 3.1		Cool Intact <input checked="" type="checkbox"/> Yes <input type="checkbox"/> No		(Initials) <i>[Signature]</i>		#140 Correction Factor +0.3°C		04 hr		<input checked="" type="checkbox"/> Rush Cool Intact Observed Temp. °C <input type="checkbox"/> Yes <input type="checkbox"/> No	

[illegible]

Relinquished By:		Date:	Received By:	Verbal Result: <input type="checkbox"/> Yes <input type="checkbox"/> No Add'l Phone #:	
Soel Van Buskirk		6/20/05	<i>[Signature]</i>	All Results are emailed. Please provide Email address:	
Relinquished By:		Time:		REMARKS:	
		13:27			
		Date:	Received By:		
		Time:			
Delivered By: (Circle One)	Observed Temp. °C	Sample Condition	CHECKED BY:	Turnaround Time:	Standard <input type="checkbox"/>
Sampler - UPS - Bus - Other:	28	Cool <input checked="" type="checkbox"/> Intact <input checked="" type="checkbox"/>	(Initials)	Rush <input checked="" type="checkbox"/>	Bacteria (only) Sample Condition
	Corrected Temp. °C	<input type="checkbox"/> Yes <input type="checkbox"/> No <input type="checkbox"/> Yes <input type="checkbox"/> No	<i>[Signature]</i>	Thermometer ID #140	Cool <input type="checkbox"/> Intact <input type="checkbox"/>
	3.1			Correction Factor +0.3°C	<input type="checkbox"/> Yes <input type="checkbox"/> No <input type="checkbox"/> Yes <input type="checkbox"/> No
				24 hr	Observed Temp. °C
					Corrected Temp. °C



PHONE (575) 393-2326 ° 101 E. MARLAND ° HOBBS, NM 88240

June 25, 2025

CHRIS STRAUB

TETRA TECH

901 WEST WALL STREET , STE 100

MIDLAND, TX 79701

RE: BAISH B #3

Enclosed are the results of analyses for samples received by the laboratory on 06/24/25 15:40.

Cardinal Laboratories is accredited through Texas NELAP under certificate number TX-C25-00101. Accreditation applies to drinking water, non-potable water and solid and chemical materials. All accredited analytes are denoted by an asterisk (*). For a complete list of accredited analytes and matrices visit the TCEQ website at www.tceq.texas.gov/field/qa/lab_accred_certif.html.

Cardinal Laboratories is accredited through the State of Colorado Department of Public Health and Environment for:

Method EPA 552.2	Haloacetic Acids (HAA-5)
Method EPA 524.2	Total Trihalomethanes (TTHM)
Method EPA 524.4	Regulated VOCs (V1, V2, V3)

Accreditation applies to public drinking water matrices.

This report meets NELAP requirements and is made up of a cover page, analytical results, and a copy of the original chain-of-custody. If you have any questions concerning this report, please feel free to contact me.

Sincerely,

A handwritten signature in black ink that reads "Celey D. Keene". The signature is written in a cursive, flowing style.

Celey D. Keene

Lab Director/Quality Manager



PHONE (575) 393-2326 ° 101 E. MARLAND ° HOBBS, NM 88240

Analytical Results For:

TETRA TECH
CHRIS STRAUB
901 WEST WALL STREET , STE 100
MIDLAND TX, 79701
Fax To: (432) 682-3946

Received: 06/24/2025
Reported: 06/25/2025
Project Name: BAISH B #3
Project Number: NONE GIVEN
Project Location: LEA CO., NM

Sampling Date: 06/24/2025
Sampling Type: Soil
Sampling Condition: Cool & Intact
Sample Received By: Alyssa Parras

Sample ID: BH 17 (4.5') (H253796-01)

BTX 8021B		mg/kg		Analyzed By: JH					
Analyte	Result	Reporting Limit	Analyzed	Method Blank	BS	% Recovery	True Value QC	RPD	Qualifier
Benzene*	<0.050	0.050	06/24/2025	ND	1.93	96.7	2.00	2.26	
Toluene*	<0.050	0.050	06/24/2025	ND	2.08	104	2.00	3.89	
Ethylbenzene*	<0.050	0.050	06/24/2025	ND	1.94	97.2	2.00	2.69	
Total Xylenes*	<0.150	0.150	06/24/2025	ND	5.84	97.3	6.00	2.48	
Total BTX	<0.300	0.300	06/24/2025	ND					

Surrogate: 4-Bromofluorobenzene (PID) 99.7 % 71.5-134

Chloride, SM4500Cl-B		mg/kg		Analyzed By: HM						
Analyte	Result	Reporting Limit	Analyzed	Method Blank	BS	% Recovery	True Value QC	RPD	Qualifier	
Chloride	<16.0	16.0	06/25/2025	ND	416	104	400	3.77		

TPH 8015M		mg/kg		Analyzed By: MS					
Analyte	Result	Reporting Limit	Analyzed	Method Blank	BS	% Recovery	True Value QC	RPD	Qualifier
GRO C6-C10*	<10.0	10.0	06/24/2025	ND	212	106	200	4.16	
DRO >C10-C28*	<10.0	10.0	06/24/2025	ND	202	101	200	6.61	
EXT DRO >C28-C36	<10.0	10.0	06/24/2025	ND					

Surrogate: 1-Chlorooctane 90.4 % 44.4-145

Surrogate: 1-Chlorooctadecane 89.0 % 40.6-153

Cardinal Laboratories

*=Accredited Analyte

PLEASE NOTE: Liability and Damages. Cardinal's liability and client's exclusive remedy for any claim arising, whether based in contract or tort, shall be limited to the amount paid by client for analyses. All claims, including those for negligence and any other cause whatsoever shall be deemed waived unless made in writing and received by Cardinal within thirty (30) days after completion of the applicable service. In no event shall Cardinal be liable for incidental or consequential damages, including, without limitation, business interruptions, loss of use, or loss of profits incurred by client, its subsidiaries, affiliates or successors arising out of or related to the performance of the services hereunder by Cardinal, regardless of whether such claim is based upon any of the above stated reasons or otherwise. Results relate only to the samples identified above. This report shall not be reproduced except in full with written approval of Cardinal Laboratories.

Celey D. Keene, Lab Director/Quality Manager



PHONE (575) 393-2326 ° 101 E. MARLAND ° HOBBS, NM 88240

Analytical Results For:

TETRA TECH
CHRIS STRAUB
901 WEST WALL STREET , STE 100
MIDLAND TX, 79701
Fax To: (432) 682-3946

Received: 06/24/2025
Reported: 06/25/2025
Project Name: BAISH B #3
Project Number: NONE GIVEN
Project Location: LEA CO., NM

Sampling Date: 06/24/2025
Sampling Type: Soil
Sampling Condition: Cool & Intact
Sample Received By: Alyssa Parras

Sample ID: BH 22 (4.5') (H253796-02)

BTEx 8021B		mg/kg		Analyzed By: JH						
Analyte	Result	Reporting Limit	Analyzed	Method Blank	BS	% Recovery	True Value QC	RPD	Qualifier	
Benzene*	<0.050	0.050	06/24/2025	ND	1.93	96.7	2.00	2.26		
Toluene*	<0.050	0.050	06/24/2025	ND	2.08	104	2.00	3.89		
Ethylbenzene*	<0.050	0.050	06/24/2025	ND	1.94	97.2	2.00	2.69		
Total Xylenes*	<0.150	0.150	06/24/2025	ND	5.84	97.3	6.00	2.48		
Total BTEX	<0.300	0.300	06/24/2025	ND						

Surrogate: 4-Bromofluorobenzene (PID) 98.8 % 71.5-134

Chloride, SM4500Cl-B		mg/kg		Analyzed By: HM						
Analyte	Result	Reporting Limit	Analyzed	Method Blank	BS	% Recovery	True Value QC	RPD	Qualifier	
Chloride	<16.0	16.0	06/25/2025	ND	416	104	400	3.77		

TPH 8015M		mg/kg		Analyzed By: MS					
Analyte	Result	Reporting Limit	Analyzed	Method Blank	BS	% Recovery	True Value QC	RPD	Qualifier
GRO C6-C10*	<10.0	10.0	06/24/2025	ND	212	106	200	4.16	
DRO >C10-C28*	<10.0	10.0	06/24/2025	ND	202	101	200	6.61	
EXT DRO >C28-C36	<10.0	10.0	06/24/2025	ND					

Surrogate: 1-Chlorooctane 82.9 % 44.4-145

Surrogate: 1-Chlorooctadecane 79.0 % 40.6-153

Cardinal Laboratories

*=Accredited Analyte

PLEASE NOTE: Liability and Damages. Cardinal's liability and client's exclusive remedy for any claim arising, whether based in contract or tort, shall be limited to the amount paid by client for analyses. All claims, including those for negligence and any other cause whatsoever shall be deemed waived unless made in writing and received by Cardinal within thirty (30) days after completion of the applicable service. In no event shall Cardinal be liable for incidental or consequential damages, including, without limitation, business interruptions, loss of use, or loss of profits incurred by client, its subsidiaries, affiliates or successors arising out of or related to the performance of the services hereunder by Cardinal, regardless of whether such claim is based upon any of the above stated reasons or otherwise. Results relate only to the samples identified above. This report shall not be reproduced except in full with written approval of Cardinal Laboratories.

Celey D. Keene, Lab Director/Quality Manager



PHONE (575) 393-2326 ° 101 E. MARLAND ° HOBBS, NM 88240

Analytical Results For:

TETRA TECH
CHRIS STRAUB
901 WEST WALL STREET , STE 100
MIDLAND TX, 79701
Fax To: (432) 682-3946

Received: 06/24/2025
Reported: 06/25/2025
Project Name: BAISH B #3
Project Number: NONE GIVEN
Project Location: LEA CO., NM

Sampling Date: 06/24/2025
Sampling Type: Soil
Sampling Condition: Cool & Intact
Sample Received By: Alyssa Parras

Sample ID: BH 24 (4.5') (H253796-03)

BTX 8021B		mg/kg		Analyzed By: JH						
Analyte	Result	Reporting Limit	Analyzed	Method Blank	BS	% Recovery	True Value QC	RPD	Qualifier	
Benzene*	<0.050	0.050	06/24/2025	ND	1.93	96.7	2.00	2.26		
Toluene*	<0.050	0.050	06/24/2025	ND	2.08	104	2.00	3.89		
Ethylbenzene*	<0.050	0.050	06/24/2025	ND	1.94	97.2	2.00	2.69		
Total Xylenes*	<0.150	0.150	06/24/2025	ND	5.84	97.3	6.00	2.48		
Total BTX	<0.300	0.300	06/24/2025	ND						

Surrogate: 4-Bromofluorobenzene (PID) 102 % 71.5-134

Chloride, SM4500CI-B		mg/kg		Analyzed By: HM						
Analyte	Result	Reporting Limit	Analyzed	Method Blank	BS	% Recovery	True Value QC	RPD	Qualifier	
Chloride	<16.0	16.0	06/25/2025	ND	416	104	400	3.77		

TPH 8015M		mg/kg		Analyzed By: MS					
Analyte	Result	Reporting Limit	Analyzed	Method Blank	BS	% Recovery	True Value QC	RPD	Qualifier
GRO C6-C10*	<10.0	10.0	06/24/2025	ND	212	106	200	4.16	
DRO >C10-C28*	<10.0	10.0	06/24/2025	ND	202	101	200	6.61	
EXT DRO >C28-C36	<10.0	10.0	06/24/2025	ND					

Surrogate: 1-Chlorooctane 83.6 % 44.4-145

Surrogate: 1-Chlorooctadecane 79.6 % 40.6-153

Cardinal Laboratories

*=Accredited Analyte

PLEASE NOTE: Liability and Damages. Cardinal's liability and client's exclusive remedy for any claim arising, whether based in contract or tort, shall be limited to the amount paid by client for analyses. All claims, including those for negligence and any other cause whatsoever shall be deemed waived unless made in writing and received by Cardinal within thirty (30) days after completion of the applicable service. In no event shall Cardinal be liable for incidental or consequential damages, including, without limitation, business interruptions, loss of use, or loss of profits incurred by client, its subsidiaries, affiliates or successors arising out of or related to the performance of the services hereunder by Cardinal, regardless of whether such claim is based upon any of the above stated reasons or otherwise. Results relate only to the samples identified above. This report shall not be reproduced except in full with written approval of Cardinal Laboratories.

Celey D. Keene, Lab Director/Quality Manager



PHONE (575) 393-2326 ° 101 E. MARLAND ° HOBBS, NM 88240

Analytical Results For:

TETRA TECH
CHRIS STRAUB
901 WEST WALL STREET , STE 100
MIDLAND TX, 79701
Fax To: (432) 682-3946

Received: 06/24/2025
Reported: 06/25/2025
Project Name: BAISH B #3
Project Number: NONE GIVEN
Project Location: LEA CO., NM

Sampling Date: 06/24/2025
Sampling Type: Soil
Sampling Condition: Cool & Intact
Sample Received By: Alyssa Parras

Sample ID: BH 54 (4.5') (H253796-04)

BTEx 8021B		mg/kg		Analyzed By: JH						
Analyte	Result	Reporting Limit	Analyzed	Method Blank	BS	% Recovery	True Value QC	RPD	Qualifier	
Benzene*	<0.050	0.050	06/24/2025	ND	1.93	96.7	2.00	2.26		
Toluene*	<0.050	0.050	06/24/2025	ND	2.08	104	2.00	3.89		
Ethylbenzene*	<0.050	0.050	06/24/2025	ND	1.94	97.2	2.00	2.69		
Total Xylenes*	<0.150	0.150	06/24/2025	ND	5.84	97.3	6.00	2.48		
Total BTEX	<0.300	0.300	06/24/2025	ND						

Surrogate: 4-Bromofluorobenzene (PID) 103 % 71.5-134

Chloride, SM4500Cl-B		mg/kg		Analyzed By: HM						
Analyte	Result	Reporting Limit	Analyzed	Method Blank	BS	% Recovery	True Value QC	RPD	Qualifier	
Chloride	<16.0	16.0	06/25/2025	ND	416	104	400	3.77		

TPH 8015M		mg/kg		Analyzed By: MS					
Analyte	Result	Reporting Limit	Analyzed	Method Blank	BS	% Recovery	True Value QC	RPD	Qualifier
GRO C6-C10*	<10.0	10.0	06/25/2025	ND	212	106	200	4.16	
DRO >C10-C28*	<10.0	10.0	06/25/2025	ND	202	101	200	6.61	
EXT DRO >C28-C36	<10.0	10.0	06/25/2025	ND					

Surrogate: 1-Chlorooctane 76.2 % 44.4-145

Surrogate: 1-Chlorooctadecane 73.3 % 40.6-153

Cardinal Laboratories

*=Accredited Analyte

PLEASE NOTE: Liability and Damages. Cardinal's liability and client's exclusive remedy for any claim arising, whether based in contract or tort, shall be limited to the amount paid by client for analyses. All claims, including those for negligence and any other cause whatsoever shall be deemed waived unless made in writing and received by Cardinal within thirty (30) days after completion of the applicable service. In no event shall Cardinal be liable for incidental or consequential damages, including, without limitation, business interruptions, loss of use, or loss of profits incurred by client, its subsidiaries, affiliates or successors arising out of or related to the performance of the services hereunder by Cardinal, regardless of whether such claim is based upon any of the above stated reasons or otherwise. Results relate only to the samples identified above. This report shall not be reproduced except in full with written approval of Cardinal Laboratories.

Celey D. Keene, Lab Director/Quality Manager



PHONE (575) 393-2326 ° 101 E. MARLAND ° HOBBS, NM 88240

Analytical Results For:

TETRA TECH
CHRIS STRAUB
901 WEST WALL STREET , STE 100
MIDLAND TX, 79701
Fax To: (432) 682-3946

Received: 06/24/2025
Reported: 06/25/2025
Project Name: BAISH B #3
Project Number: NONE GIVEN
Project Location: LEA CO., NM

Sampling Date: 06/24/2025
Sampling Type: Soil
Sampling Condition: Cool & Intact
Sample Received By: Alyssa Parras

Sample ID: BH 56 (4.5') (H253796-05)

BTEX 8021B		mg/kg		Analyzed By: JH					
Analyte	Result	Reporting Limit	Analyzed	Method Blank	BS	% Recovery	True Value QC	RPD	Qualifier
Benzene*	<0.050	0.050	06/24/2025	ND	1.93	96.7	2.00	2.26	
Toluene*	<0.050	0.050	06/24/2025	ND	2.08	104	2.00	3.89	
Ethylbenzene*	<0.050	0.050	06/24/2025	ND	1.94	97.2	2.00	2.69	
Total Xylenes*	<0.150	0.150	06/24/2025	ND	5.84	97.3	6.00	2.48	
Total BTEX	<0.300	0.300	06/24/2025	ND					

Surrogate: 4-Bromofluorobenzene (PID) 100 % 71.5-134

Chloride, SM4500Cl-B		mg/kg		Analyzed By: HM					
Analyte	Result	Reporting Limit	Analyzed	Method Blank	BS	% Recovery	True Value QC	RPD	Qualifier
Chloride	<16.0	16.0	06/25/2025	ND	416	104	400	3.77	

TPH 8015M		mg/kg		Analyzed By: MS					
Analyte	Result	Reporting Limit	Analyzed	Method Blank	BS	% Recovery	True Value QC	RPD	Qualifier
GRO C6-C10*	<10.0	10.0	06/25/2025	ND	217	108	200	0.731	
DRO >C10-C28*	<10.0	10.0	06/25/2025	ND	198	98.9	200	0.839	
EXT DRO >C28-C36	<10.0	10.0	06/25/2025	ND					

Surrogate: 1-Chlorooctane 87.9 % 44.4-145

Surrogate: 1-Chlorooctadecane 82.2 % 40.6-153

Cardinal Laboratories

*=Accredited Analyte

PLEASE NOTE: Liability and Damages. Cardinal's liability and client's exclusive remedy for any claim arising, whether based in contract or tort, shall be limited to the amount paid by client for analyses. All claims, including those for negligence and any other cause whatsoever shall be deemed waived unless made in writing and received by Cardinal within thirty (30) days after completion of the applicable service. In no event shall Cardinal be liable for incidental or consequential damages, including, without limitation, business interruptions, loss of use, or loss of profits incurred by client, its subsidiaries, affiliates or successors arising out of or related to the performance of the services hereunder by Cardinal, regardless of whether such claim is based upon any of the above stated reasons or otherwise. Results relate only to the samples identified above. This report shall not be reproduced except in full with written approval of Cardinal Laboratories.

Celey D. Keene, Lab Director/Quality Manager



PHONE (575) 393-2326 ° 101 E. MARLAND ° HOBBS, NM 88240

Analytical Results For:

TETRA TECH
CHRIS STRAUB
901 WEST WALL STREET , STE 100
MIDLAND TX, 79701
Fax To: (432) 682-3946

Received: 06/24/2025
Reported: 06/25/2025
Project Name: BAISH B #3
Project Number: NONE GIVEN
Project Location: LEA CO., NM

Sampling Date: 06/24/2025
Sampling Type: Soil
Sampling Condition: Cool & Intact
Sample Received By: Alyssa Parras

Sample ID: BH 60 (4.5') (H253796-06)

BTX 8021B		mg/kg		Analyzed By: JH						
Analyte	Result	Reporting Limit	Analyzed	Method Blank	BS	% Recovery	True Value QC	RPD	Qualifier	
Benzene*	<0.050	0.050	06/24/2025	ND	1.93	96.7	2.00	2.26		
Toluene*	<0.050	0.050	06/24/2025	ND	2.08	104	2.00	3.89		
Ethylbenzene*	<0.050	0.050	06/24/2025	ND	1.94	97.2	2.00	2.69		
Total Xylenes*	<0.150	0.150	06/24/2025	ND	5.84	97.3	6.00	2.48		
Total BTX	<0.300	0.300	06/24/2025	ND						

Surrogate: 4-Bromofluorobenzene (PID) 101 % 71.5-134

Chloride, SM4500CI-B		mg/kg		Analyzed By: HM						
Analyte	Result	Reporting Limit	Analyzed	Method Blank	BS	% Recovery	True Value QC	RPD	Qualifier	
Chloride	<16.0	16.0	06/25/2025	ND	416	104	400	3.77		

TPH 8015M		mg/kg		Analyzed By: MS					
Analyte	Result	Reporting Limit	Analyzed	Method Blank	BS	% Recovery	True Value QC	RPD	Qualifier
GRO C6-C10*	<10.0	10.0	06/25/2025	ND	217	108	200	0.731	
DRO >C10-C28*	<10.0	10.0	06/25/2025	ND	198	98.9	200	0.839	
EXT DRO >C28-C36	<10.0	10.0	06/25/2025	ND					

Surrogate: 1-Chlorooctane 89.0 % 44.4-145

Surrogate: 1-Chlorooctadecane 82.9 % 40.6-153

Cardinal Laboratories

*=Accredited Analyte

PLEASE NOTE: Liability and Damages. Cardinal's liability and client's exclusive remedy for any claim arising, whether based in contract or tort, shall be limited to the amount paid by client for analyses. All claims, including those for negligence and any other cause whatsoever shall be deemed waived unless made in writing and received by Cardinal within thirty (30) days after completion of the applicable service. In no event shall Cardinal be liable for incidental or consequential damages, including, without limitation, business interruptions, loss of use, or loss of profits incurred by client, its subsidiaries, affiliates or successors arising out of or related to the performance of the services hereunder by Cardinal, regardless of whether such claim is based upon any of the above stated reasons or otherwise. Results relate only to the samples identified above. This report shall not be reproduced except in full with written approval of Cardinal Laboratories.

Celey D. Keene, Lab Director/Quality Manager



PHONE (575) 393-2326 ° 101 E. MARLAND ° HOBBS, NM 88240

Analytical Results For:

TETRA TECH
CHRIS STRAUB
901 WEST WALL STREET , STE 100
MIDLAND TX, 79701
Fax To: (432) 682-3946

Received: 06/24/2025
Reported: 06/25/2025
Project Name: BAISH B #3
Project Number: NONE GIVEN
Project Location: LEA CO., NM

Sampling Date: 06/24/2025
Sampling Type: Soil
Sampling Condition: Cool & Intact
Sample Received By: Alyssa Parras

Sample ID: BH 61 (4.5') (H253796-07)

BTX 8021B		mg/kg		Analyzed By: JH						
Analyte	Result	Reporting Limit	Analyzed	Method Blank	BS	% Recovery	True Value QC	RPD	Qualifier	
Benzene*	<0.050	0.050	06/24/2025	ND	1.93	96.7	2.00	2.26		
Toluene*	<0.050	0.050	06/24/2025	ND	2.08	104	2.00	3.89		
Ethylbenzene*	<0.050	0.050	06/24/2025	ND	1.94	97.2	2.00	2.69		
Total Xylenes*	<0.150	0.150	06/24/2025	ND	5.84	97.3	6.00	2.48		
Total BTX	<0.300	0.300	06/24/2025	ND						

Surrogate: 4-Bromofluorobenzene (PID) 101 % 71.5-134

Chloride, SM4500CI-B		mg/kg		Analyzed By: HM						
Analyte	Result	Reporting Limit	Analyzed	Method Blank	BS	% Recovery	True Value QC	RPD	Qualifier	
Chloride	<16.0	16.0	06/25/2025	ND	416	104	400	3.77		

TPH 8015M		mg/kg		Analyzed By: MS					
Analyte	Result	Reporting Limit	Analyzed	Method Blank	BS	% Recovery	True Value QC	RPD	Qualifier
GRO C6-C10*	<10.0	10.0	06/25/2025	ND	217	108	200	0.731	
DRO >C10-C28*	<10.0	10.0	06/25/2025	ND	198	98.9	200	0.839	
EXT DRO >C28-C36	<10.0	10.0	06/25/2025	ND					

Surrogate: 1-Chlorooctane 94.7 % 44.4-145

Surrogate: 1-Chlorooctadecane 88.7 % 40.6-153

Cardinal Laboratories

*=Accredited Analyte

PLEASE NOTE: Liability and Damages. Cardinal's liability and client's exclusive remedy for any claim arising, whether based in contract or tort, shall be limited to the amount paid by client for analyses. All claims, including those for negligence and any other cause whatsoever shall be deemed waived unless made in writing and received by Cardinal within thirty (30) days after completion of the applicable service. In no event shall Cardinal be liable for incidental or consequential damages, including, without limitation, business interruptions, loss of use, or loss of profits incurred by client, its subsidiaries, affiliates or successors arising out of or related to the performance of the services hereunder by Cardinal, regardless of whether such claim is based upon any of the above stated reasons or otherwise. Results relate only to the samples identified above. This report shall not be reproduced except in full with written approval of Cardinal Laboratories.

Celey D. Keene, Lab Director/Quality Manager



PHONE (575) 393-2326 ° 101 E. MARLAND ° HOBBS, NM 88240

Analytical Results For:

TETRA TECH
CHRIS STRAUB
901 WEST WALL STREET , STE 100
MIDLAND TX, 79701
Fax To: (432) 682-3946

Received: 06/24/2025
Reported: 06/25/2025
Project Name: BAISH B #3
Project Number: NONE GIVEN
Project Location: LEA CO., NM

Sampling Date: 06/24/2025
Sampling Type: Soil
Sampling Condition: Cool & Intact
Sample Received By: Alyssa Parras

Sample ID: BH 62 (4.5') (H253796-08)

BTEx 8021B		mg/kg		Analyzed By: JH						
Analyte	Result	Reporting Limit	Analyzed	Method Blank	BS	% Recovery	True Value QC	RPD	Qualifier	
Benzene*	<0.050	0.050	06/24/2025	ND	1.93	96.7	2.00	2.26		
Toluene*	<0.050	0.050	06/24/2025	ND	2.08	104	2.00	3.89		
Ethylbenzene*	<0.050	0.050	06/24/2025	ND	1.94	97.2	2.00	2.69		
Total Xylenes*	<0.150	0.150	06/24/2025	ND	5.84	97.3	6.00	2.48		
Total BTEX	<0.300	0.300	06/24/2025	ND						

Surrogate: 4-Bromofluorobenzene (PID) 101 % 71.5-134

Chloride, SM4500Cl-B		mg/kg		Analyzed By: HM						
Analyte	Result	Reporting Limit	Analyzed	Method Blank	BS	% Recovery	True Value QC	RPD	Qualifier	
Chloride	<16.0	16.0	06/25/2025	ND	416	104	400	3.77		

TPH 8015M		mg/kg		Analyzed By: MS					
Analyte	Result	Reporting Limit	Analyzed	Method Blank	BS	% Recovery	True Value QC	RPD	Qualifier
GRO C6-C10*	<10.0	10.0	06/25/2025	ND	217	108	200	0.731	
DRO >C10-C28*	<10.0	10.0	06/25/2025	ND	198	98.9	200	0.839	
EXT DRO >C28-C36	<10.0	10.0	06/25/2025	ND					

Surrogate: 1-Chlorooctane 91.3 % 44.4-145

Surrogate: 1-Chlorooctadecane 85.9 % 40.6-153

Cardinal Laboratories

*=Accredited Analyte

PLEASE NOTE: Liability and Damages. Cardinal's liability and client's exclusive remedy for any claim arising, whether based in contract or tort, shall be limited to the amount paid by client for analyses. All claims, including those for negligence and any other cause whatsoever shall be deemed waived unless made in writing and received by Cardinal within thirty (30) days after completion of the applicable service. In no event shall Cardinal be liable for incidental or consequential damages, including, without limitation, business interruptions, loss of use, or loss of profits incurred by client, its subsidiaries, affiliates or successors arising out of or related to the performance of the services hereunder by Cardinal, regardless of whether such claim is based upon any of the above stated reasons or otherwise. Results relate only to the samples identified above. This report shall not be reproduced except in full with written approval of Cardinal Laboratories.

Celey D. Keene, Lab Director/Quality Manager



PHONE (575) 393-2326 ° 101 E. MARLAND ° HOBBS, NM 88240

Analytical Results For:

TETRA TECH
CHRIS STRAUB
901 WEST WALL STREET , STE 100
MIDLAND TX, 79701
Fax To: (432) 682-3946

Received: 06/24/2025
Reported: 06/25/2025
Project Name: BAISH B #3
Project Number: NONE GIVEN
Project Location: LEA CO., NM

Sampling Date: 06/24/2025
Sampling Type: Soil
Sampling Condition: Cool & Intact
Sample Received By: Alyssa Parras

Sample ID: SW 21 (H253796-09)

BTEx 8021B		mg/kg		Analyzed By: JH						
Analyte	Result	Reporting Limit	Analyzed	Method Blank	BS	% Recovery	True Value QC	RPD	Qualifier	
Benzene*	<0.050	0.050	06/24/2025	ND	1.93	96.7	2.00	2.26		
Toluene*	<0.050	0.050	06/24/2025	ND	2.08	104	2.00	3.89		
Ethylbenzene*	<0.050	0.050	06/24/2025	ND	1.94	97.2	2.00	2.69		
Total Xylenes*	<0.150	0.150	06/24/2025	ND	5.84	97.3	6.00	2.48		
Total BTEX	<0.300	0.300	06/24/2025	ND						

Surrogate: 4-Bromofluorobenzene (PID) 100 % 71.5-134

Chloride, SM4500Cl-B		mg/kg		Analyzed By: AC						
Analyte	Result	Reporting Limit	Analyzed	Method Blank	BS	% Recovery	True Value QC	RPD	Qualifier	
Chloride	16.0	16.0	06/25/2025	ND	400	100	400	7.69		

TPH 8015M		mg/kg		Analyzed By: MS					
Analyte	Result	Reporting Limit	Analyzed	Method Blank	BS	% Recovery	True Value QC	RPD	Qualifier
GRO C6-C10*	<10.0	10.0	06/25/2025	ND	217	108	200	0.731	
DRO >C10-C28*	<10.0	10.0	06/25/2025	ND	198	98.9	200	0.839	
EXT DRO >C28-C36	<10.0	10.0	06/25/2025	ND					

Surrogate: 1-Chlorooctane 93.7 % 44.4-145

Surrogate: 1-Chlorooctadecane 88.0 % 40.6-153

Cardinal Laboratories

*=Accredited Analyte

PLEASE NOTE: Liability and Damages. Cardinal's liability and client's exclusive remedy for any claim arising, whether based in contract or tort, shall be limited to the amount paid by client for analyses. All claims, including those for negligence and any other cause whatsoever shall be deemed waived unless made in writing and received by Cardinal within thirty (30) days after completion of the applicable service. In no event shall Cardinal be liable for incidental or consequential damages, including, without limitation, business interruptions, loss of use, or loss of profits incurred by client, its subsidiaries, affiliates or successors arising out of or related to the performance of the services hereunder by Cardinal, regardless of whether such claim is based upon any of the above stated reasons or otherwise. Results relate only to the samples identified above. This report shall not be reproduced except in full with written approval of Cardinal Laboratories.

Celey D. Keene, Lab Director/Quality Manager



PHONE (575) 393-2326 ° 101 E. MARLAND ° HOBBS, NM 88240

Notes and Definitions

ND	Analyte NOT DETECTED at or above the reporting limit
RPD	Relative Percent Difference
**	Samples not received at proper temperature of 6°C or below.
***	Insufficient time to reach temperature.
-	Chloride by SM4500Cl-B does not require samples be received at or below 6°C Samples reported on an as received basis (wet) unless otherwise noted on report

Cardinal Laboratories

*=Accredited Analyte

PLEASE NOTE: Liability and Damages. Cardinal's liability and client's exclusive remedy for any claim arising, whether based in contract or tort, shall be limited to the amount paid by client for analyses. All claims, including those for negligence and any other cause whatsoever shall be deemed waived unless made in writing and received by Cardinal within thirty (30) days after completion of the applicable service. In no event shall Cardinal be liable for incidental or consequential damages, including, without limitation, business interruptions, loss of use, or loss of profits incurred by client, its subsidiaries, affiliates or successors arising out of or related to the performance of the services hereunder by Cardinal, regardless of whether such claim is based upon any of the above stated reasons or otherwise. Results relate only to the samples identified above. This report shall not be reproduced except in full with written approval of Cardinal Laboratories.

A handwritten signature in black ink, appearing to read "Celey D. Keene".

Celey D. Keene, Lab Director/Quality Manager



101 East Marland, Hobbs, NM 88240
(575) 393-2326 FAX (575) 393-2476

CHAIN-OF-CUSTODY AND ANALYSIS REQUEST

Company Name: <u>Tetra tech</u>				BILL TO				ANALYSIS REQUEST											
Project Manager: <u>Chris Stramb</u>				P.O. #:				<div style="display: flex; justify-content: space-around; font-size: 2em;"> BTEX Chloride TPH </div>											
Address:				Company: <u>TT</u>															
City:		State:		Zip:		Attn:													
Phone #:		Fax #:		Address:		City:													
Project #:		Project Owner:		State:		Zip:													
Project Name: <u>Barish b 003</u>		Phone #:		Fax #:															
Project Location: <u>Lea County</u>																			
Sampler Name: <u>Seal</u>																			

FOR LAB USE ONLY		Lab I.D.	Sample I.D.	(G)RAB OR (C)OMP.	# CONTAINERS	MATRIX					PRESERV.		SAMPLING		DATE	TIME		
GROUNDWATER	WASTEWATER					SOIL	OIL	SLUDGE	OTHER	ACID/BASE	ICE / COOL	OTHER						
		1	BH 17 (4.5')		1			X				X		6/24	15:40	X	X	X
		2	BH 22 (4.5')		1			X				X		6/24	15:40	X	X	X
		3	BH 24 (4.5')		1			X				X		6/24	15:40	X	X	X
		4	BH 54 (4.5')		1			X				X		6/24	15:40	X	X	X
		5	BH 56 (4.5')		1			X				X		6/24	15:40	X	X	X
		6	BH 60 (4.5')		1			X				X		6/24	15:40	X	X	X
		7	BH 61 (4.5')		1			X				X		6/24	15:40	X	X	X
		8	BH 62 (4.5')		1			X				X		6/24	15:40	X	X	X
		9	SW 21 (4.5') <u>6/24</u>		1			X				X		6/24	15:40	X	X	X

PLEASE NOTE: Liability and Damages. Cardinal's liability and client's exclusive remedy for any claim arising whether based in contract or tort, shall be limited to the amount paid by the client for the analyses. All claims including those for negligence and any other cause whatsoever shall be deemed waived unless made in writing and received by Cardinal within 30 days after completion of the applicable service. In no event shall Cardinal be liable for incidental or consequential damages, including without limitation, business interruptions, loss of use, or loss of profits incurred by client, its subsidiaries, affiliates or successors arising out of or related to the performance of services hereunder by Cardinal, regardless of whether such claim is based upon any of the above stated reasons or otherwise.

Relinquished By: <u>[Signature]</u>		Date: <u>6/24</u>	Received By: <u>[Signature]</u>		Verbal Result: <input type="checkbox"/> Yes <input type="checkbox"/> No Add'l Phone #:	
Time: <u>15:40</u>		Time: <u>15:40</u>		All Results are emailed. Please provide Email address:		
Relinquished By:		Date:	Received By:		REMARKS: <u>Chris.Stramb@Tetrattech.com</u>	
Time:		Time:		<u>adrian.garcia</u>		
Delivered By: (Circle One)		Observed Temp. °C	Sample Condition		Turnaround Time: <u>Standard</u> <input type="checkbox"/> <u>Rush</u> <input checked="" type="checkbox"/>	
Sampler - UPS - Bus - Other:		Corrected Temp. °C	Cool Intact <input type="checkbox"/> Yes <input type="checkbox"/> No		Bacteria (only) Sample Condition Cool Intact Observed Temp. °C	
			<input type="checkbox"/> Yes <input type="checkbox"/> No		<input type="checkbox"/> Yes <input type="checkbox"/> No	
FORM-006 R 5.0 02/12/23			CHECKED BY: (Initials) <u>AT</u>		Thermometer ID #140 Correction Factor +0.3°C	
					Corrected Temp. °C	

† Cardinal cannot accept verbal changes. Please email changes to celey.keene@cardinallabsnm.com

Sante Fe Main Office
Phone: (505) 476-3441

General Information
Phone: (505) 629-6116

Online Phone Directory
<https://www.emnrd.nm.gov/ocd/contact-us>

State of New Mexico

Energy, Minerals and Natural Resources

Oil Conservation Division

1220 S. St Francis Dr.

Santa Fe, NM 87505

QUESTIONS

Action 509582

QUESTIONS

Operator: Maverick Permian LLC 1000 Main Street, Suite 2900 Houston, TX 77002	OGRID: 331199
	Action Number: 509582
	Action Type: [C-141] Remediation Closure Request C-141 (C-141-v-Closure)

QUESTIONS

Prerequisites	
Incident ID (n#)	nAPP2433126493
Incident Name	NAPP2433126493 BAISH B #003 STUFFING BOX RELEASE @ 30-025-00636
Incident Type	Oil Release
Incident Status	Remediation Closure Report Received
Incident Well	[30-025-00636] BAISH B #003

Location of Release Source	
Please answer all the questions in this group.	
Site Name	Baish B #003 Stuffing Box Release
Date Release Discovered	11/25/2024
Surface Owner	Federal

Incident Details	
Please answer all the questions in this group.	
Incident Type	Oil Release
Did this release result in a fire or is the result of a fire	No
Did this release result in any injuries	No
Has this release reached or does it have a reasonable probability of reaching a watercourse	No
Has this release endangered or does it have a reasonable probability of endangering public health	No
Has this release substantially damaged or will it substantially damage property or the environment	No
Is this release of a volume that is or may with reasonable probability be detrimental to fresh water	No

Nature and Volume of Release	
Material(s) released, please answer all that apply below. Any calculations or specific justifications for the volumes provided should be attached to the follow-up C-141 submission.	
Crude Oil Released (bbls) Details	Cause: Repair and Maintenance Well Crude Oil Released: 200 BBL Recovered: 180 BBL Lost: 20 BBL.
Produced Water Released (bbls) Details	Cause: Repair and Maintenance Well Produced Water Released: 5 BBL Recovered: 0 BBL Lost: 5 BBL.
Is the concentration of chloride in the produced water >10,000 mg/l	Yes
Condensate Released (bbls) Details	Not answered.
Natural Gas Vented (Mcf) Details	Not answered.
Natural Gas Flared (Mcf) Details	Not answered.
Other Released Details	Not answered.
Are there additional details for the questions above (i.e. any answer containing Other, Specify, Unknown, and/or Fire, or any negative lost amounts)	On November 25, 2024, a contract line crew was performing maintenance on the Baish B #003 well to restore power to the Unit. Once power was restored, the unit was bump tested which caused the packing to blow out. Vacuum truck were called out immediately to respond to the release.

Sante Fe Main Office
Phone: (505) 476-3441

General Information
Phone: (505) 629-6116

Online Phone Directory
<https://www.emnrd.nm.gov/ocd/contact-us>

State of New Mexico
Energy, Minerals and Natural Resources
Oil Conservation Division
1220 S. St Francis Dr.
Santa Fe, NM 87505

QUESTIONS, Page 2

Action 509582

QUESTIONS (continued)

Operator: Maverick Permian LLC 1000 Main Street, Suite 2900 Houston, TX 77002	OGRID: 331199
	Action Number: 509582
	Action Type: [C-141] Remediation Closure Request C-141 (C-141-v-Closure)

QUESTIONS

Nature and Volume of Release (continued)	
Is this a gas only submission (i.e. only significant Mcf values reported)	No, according to supplied volumes this does not appear to be a "gas only" report.
Was this a major release as defined by Subsection A of 19.15.29.7 NMAC	Yes
Reasons why this would be considered a submission for a notification of a major release	From paragraph A. "Major release" determine using: (1) an unauthorized release of a volume, excluding gases, of 25 barrels or more.
With the implementation of the 19.15.27 NMAC (05/25/2021), venting and/or flaring of natural gas (i.e. gas only) are to be submitted on the C-129 form.	

Initial Response

The responsible party must undertake the following actions immediately unless they could create a safety hazard that would result in injury.

The source of the release has been stopped	True
The impacted area has been secured to protect human health and the environment	True
Released materials have been contained via the use of berms or dikes, absorbent pads, or other containment devices	True
All free liquids and recoverable materials have been removed and managed appropriately	True
If all the actions described above have not been undertaken, explain why	Not answered.

Per Paragraph (4) of Subsection B of 19.15.29.8 NMAC the responsible party may commence remediation immediately after discovery of a release. If remediation has begun, please prepare and attach a narrative of actions to date in the follow-up C-141 submission. If remedial efforts have been successfully completed or if the release occurred within a lined containment area (see Subparagraph (a) of Paragraph (5) of Subsection A of 19.15.29.11 NMAC), please prepare and attach all information needed for closure evaluation in the follow-up C-141 submission.

I hereby certify that the information given above is true and complete to the best of my knowledge and understand that pursuant to OCD rules and regulations all operators are required to report and/or file certain release notifications and perform corrective actions for releases which may endanger public health or the environment. The acceptance of a C-141 report by the OCD does not relieve the operator of liability should their operations have failed to adequately investigate and remediate contamination that pose a threat to groundwater, surface water, human health or the environment. In addition, OCD acceptance of a C-141 report does not relieve the operator of responsibility for compliance with any other federal, state, or local laws and/or regulations.

I hereby agree and sign off to the above statement	Name: Chris Straub Title: Contractor Email: chris.straub@tetrattech.com Date: 09/26/2025
----------------------------------------------------	----------------------------------------------------------------------------------------------------------------------------------------------------

Sante Fe Main Office
Phone: (505) 476-3441

General Information
Phone: (505) 629-6116

Online Phone Directory
<https://www.emnrd.nm.gov/ocd/contact-us>

State of New Mexico
Energy, Minerals and Natural Resources
Oil Conservation Division
1220 S. St Francis Dr.
Santa Fe, NM 87505

QUESTIONS, Page 3

Action 509582

QUESTIONS (continued)

Operator: Maverick Permian LLC 1000 Main Street, Suite 2900 Houston, TX 77002	OGRID:
	331199
	Action Number:
	509582
Action Type:	
[C-141] Remediation Closure Request C-141 (C-141-v-Closure)	

QUESTIONS**Site Characterization**

Please answer all the questions in this group (only required when seeking remediation plan approval and beyond). This information must be provided to the appropriate district office no later than 90 days after the release discovery date.

What is the shallowest depth to groundwater beneath the area affected by the release in feet below ground surface (ft bgs)	Between 51 and 75 (ft.)
What method was used to determine the depth to ground water	NM OSE iWaters Database Search
Did this release impact groundwater or surface water	No
What is the minimum distance, between the closest lateral extents of the release and the following surface areas:	
A continuously flowing watercourse or any other significant watercourse	Between 1 and 5 (mi.)
Any lakebed, sinkhole, or playa lake (measured from the ordinary high-water mark)	Between 1 and 5 (mi.)
An occupied permanent residence, school, hospital, institution, or church	Between 1 and 5 (mi.)
A spring or a private domestic fresh water well used by less than five households for domestic or stock watering purposes	Between 1 and 5 (mi.)
Any other fresh water well or spring	Between 1 and 5 (mi.)
Incorporated municipal boundaries or a defined municipal fresh water well field	Between 1 and 5 (mi.)
A wetland	Between ½ and 1 (mi.)
A subsurface mine	Greater than 5 (mi.)
An (non-karst) unstable area	Greater than 5 (mi.)
Categorize the risk of this well / site being in a karst geology	Low
A 100-year floodplain	Greater than 5 (mi.)
Did the release impact areas not on an exploration, development, production, or storage site	Yes

Remediation Plan

Please answer all the questions that apply or are indicated. This information must be provided to the appropriate district office no later than 90 days after the release discovery date.

Requesting a remediation plan approval with this submission	Yes
<i>Attach a comprehensive report demonstrating the lateral and vertical extents of soil contamination associated with the release have been determined, pursuant to 19.15.29.11 NMAC and 19.15.29.13 NMAC.</i>	
Have the lateral and vertical extents of contamination been fully delineated	Yes
Was this release entirely contained within a lined containment area	No

Soil Contamination Sampling: (Provide the highest observable value for each, in milligrams per kilograms.)

Chloride (EPA 300.0 or SM4500 Cl B)	832
TPH (GRO+DRO+MRO) (EPA SW-846 Method 8015M)	1040
GRO+DRO (EPA SW-846 Method 8015M)	830
BTEX (EPA SW-846 Method 8021B or 8260B)	0
Benzene (EPA SW-846 Method 8021B or 8260B)	0

Per Subsection B of 19.15.29.11 NMAC unless the site characterization report includes completed efforts at remediation, the report must include a proposed remediation plan in accordance with 19.15.29.12 NMAC, which includes the anticipated timelines for beginning and completing the remediation.

On what estimated date will the remediation commence	05/21/2025
On what date will (or did) the final sampling or liner inspection occur	06/24/2025
On what date will (or was) the remediation complete(d)	06/23/2025
What is the estimated surface area (in square feet) that will be reclaimed	0
What is the estimated volume (in cubic yards) that will be reclaimed	0
What is the estimated surface area (in square feet) that will be remediated	12967
What is the estimated volume (in cubic yards) that will be remediated	2832

These estimated dates and measurements are recognized to be the best guess or calculation at the time of submission and may (be) change(d) over time as more remediation efforts are completed.

The OCD recognizes that proposed remediation measures may have to be minimally adjusted in accordance with the physical realities encountered during remediation. If the responsible party has any need to significantly deviate from the remediation plan proposed, then it should consult with the division to determine if another remediation plan submission is required.

Sante Fe Main Office
Phone: (505) 476-3441

General Information
Phone: (505) 629-6116

Online Phone Directory
<https://www.emnrd.nm.gov/ocd/contact-us>

State of New Mexico
Energy, Minerals and Natural Resources
Oil Conservation Division
1220 S. St Francis Dr.
Santa Fe, NM 87505

QUESTIONS, Page 4

Action 509582

QUESTIONS (continued)

Operator: Maverick Permian LLC 1000 Main Street, Suite 2900 Houston, TX 77002	OGRID: 331199
	Action Number: 509582
	Action Type: [C-141] Remediation Closure Request C-141 (C-141-v-Closure)

QUESTIONS

Remediation Plan (continued)	
<i>Please answer all the questions that apply or are indicated. This information must be provided to the appropriate district office no later than 90 days after the release discovery date.</i>	
This remediation will (or is expected to) utilize the following processes to remediate / reduce contaminants:	
<i>(Select all answers below that apply.)</i>	
(Ex Situ) Excavation and off-site disposal (i.e. dig and haul, hydrovac, etc.)	Yes
Which OCD approved facility will be used for off-site disposal	fEEM0112334510 HALFWAY DISPOSAL AND LANDFILL
OR which OCD approved well (API) will be used for off-site disposal	Not answered.
OR is the off-site disposal site, to be used, out-of-state	Not answered.
OR is the off-site disposal site, to be used, an NMED facility	Not answered.
(Ex Situ) Excavation and on-site remediation (i.e. On-Site Land Farms)	Not answered.
(In Situ) Soil Vapor Extraction	Not answered.
(In Situ) Chemical processing (i.e. Soil Shredding, Potassium Permanganate, etc.)	Not answered.
(In Situ) Biological processing (i.e. Microbes / Fertilizer, etc.)	Not answered.
(In Situ) Physical processing (i.e. Soil Washing, Gypsum, Disking, etc.)	Not answered.
Ground Water Abatement pursuant to 19.15.30 NMAC	Not answered.
OTHER (Non-listed remedial process)	Not answered.
<i>Per Subsection B of 19.15.29.11 NMAC unless the site characterization report includes completed efforts at remediation, the report must include a proposed remediation plan in accordance with 19.15.29.12 NMAC, which includes the anticipated timelines for beginning and completing the remediation.</i>	
I hereby certify that the information given above is true and complete to the best of my knowledge and understand that pursuant to OCD rules and regulations all operators are required to report and/or file certain release notifications and perform corrective actions for releases which may endanger public health or the environment. The acceptance of a C-141 report by the OCD does not relieve the operator of liability should their operations have failed to adequately investigate and remediate contamination that pose a threat to groundwater, surface water, human health or the environment. In addition, OCD acceptance of a C-141 report does not relieve the operator of responsibility for compliance with any other federal, state, or local laws and/or regulations.	
I hereby agree and sign off to the above statement	Name: Chris Straub Title: Contractor Email: chris.straub@tetrattech.com Date: 09/26/2025
<i>The OCD recognizes that proposed remediation measures may have to be minimally adjusted in accordance with the physical realities encountered during remediation. If the responsible party has any need to significantly deviate from the remediation plan proposed, then it should consult with the division to determine if another remediation plan submission is required.</i>	

Sante Fe Main Office
Phone: (505) 476-3441

General Information
Phone: (505) 629-6116

Online Phone Directory
<https://www.emnrd.nm.gov/ocd/contact-us>

State of New Mexico
Energy, Minerals and Natural Resources
Oil Conservation Division
1220 S. St Francis Dr.
Santa Fe, NM 87505

QUESTIONS, Page 5

Action 509582

QUESTIONS (continued)

Operator: Maverick Permian LLC 1000 Main Street, Suite 2900 Houston, TX 77002	OGRID: 331199
	Action Number: 509582
	Action Type: [C-141] Remediation Closure Request C-141 (C-141-v-Closure)

QUESTIONS

Deferral Requests Only	
Only answer the questions in this group if seeking a deferral upon approval this submission. Each of the following items must be confirmed as part of any request for deferral of remediation.	
Requesting a deferral of the remediation closure due date with the approval of this submission	No

Sante Fe Main Office
Phone: (505) 476-3441

General Information
Phone: (505) 629-6116

Online Phone Directory
<https://www.emnrd.nm.gov/ocd/contact-us>

State of New Mexico
Energy, Minerals and Natural Resources
Oil Conservation Division
1220 S. St Francis Dr.
Santa Fe, NM 87505

QUESTIONS, Page 6

Action 509582

QUESTIONS (continued)

Operator: Maverick Permian LLC 1000 Main Street, Suite 2900 Houston, TX 77002	OGRID: 331199
	Action Number: 509582
	Action Type: [C-141] Remediation Closure Request C-141 (C-141-v-Closure)

QUESTIONS

Sampling Event Information	
Last sampling notification (C-141N) recorded	477103
Sampling date pursuant to Subparagraph (a) of Paragraph (1) of Subsection D of 19.15.29.12 NMAC	06/23/2025
What was the (estimated) number of samples that were to be gathered	4
What was the sampling surface area in square feet	800

Remediation Closure Request	
<i>Only answer the questions in this group if seeking remediation closure for this release because all remediation steps have been completed.</i>	
Requesting a remediation closure approval with this submission	Yes
Have the lateral and vertical extents of contamination been fully delineated	Yes
Was this release entirely contained within a lined containment area	No
All areas reasonably needed for production or subsequent drilling operations have been stabilized, returned to the sites existing grade, and have a soil cover that prevents ponding of water, minimizing dust and erosion	Yes
What was the total surface area (in square feet) remediated	12967
What was the total volume (cubic yards) remediated	2832
All areas not reasonably needed for production or subsequent drilling operations have been reclaimed to contain a minimum of four feet of non-waste contain earthen material with concentrations less than 600 mg/kg chlorides, 100 mg/kg TPH, 50 mg/kg BTEX, and 10 mg/kg Benzene	Yes
What was the total surface area (in square feet) reclaimed	0
What was the total volume (in cubic yards) reclaimed	0
Summarize any additional remediation activities not included by answers (above)	None
<i>The responsible party must attach information demonstrating they have complied with all applicable closure requirements and any conditions or directives of the OCD. This demonstration should be in the form of a comprehensive report (in .pdf format) including a scaled site map, sampling diagrams, relevant field notes, photographs of any excavation prior to backfilling, laboratory data including chain of custody documents of final sampling, and a narrative of the remedial activities. Refer to 19.15.29.12 NMAC.</i>	
I hereby certify that the information given above is true and complete to the best of my knowledge and understand that pursuant to OCD rules and regulations all operators are required to report and/or file certain release notifications and perform corrective actions for releases which may endanger public health or the environment. The acceptance of a C-141 report by the OCD does not relieve the operator of liability should their operations have failed to adequately investigate and remediate contamination that pose a threat to groundwater, surface water, human health or the environment. In addition, OCD acceptance of a C-141 report does not relieve the operator of responsibility for compliance with any other federal, state, or local laws and/or regulations. The responsible party acknowledges they must substantially restore, reclaim, and re-vegetate the impacted surface area to the conditions that existed prior to the release or their final land use in accordance with 19.15.29.13 NMAC including notification to the OCD when reclamation and re-vegetation are complete.	
I hereby agree and sign off to the above statement	Name: Chris Straub Title: Contractor Email: chris.straub@tetrattech.com Date: 09/26/2025

Sante Fe Main Office
Phone: (505) 476-3441

General Information
Phone: (505) 629-6116

Online Phone Directory
<https://www.emnrd.nm.gov/ocd/contact-us>

State of New Mexico
Energy, Minerals and Natural Resources
Oil Conservation Division
1220 S. St Francis Dr.
Santa Fe, NM 87505

QUESTIONS, Page 7

Action 509582

QUESTIONS (continued)

Operator: Maverick Permian LLC 1000 Main Street, Suite 2900 Houston, TX 77002	OGRID: 331199
	Action Number: 509582
	Action Type: [C-141] Remediation Closure Request C-141 (C-141-v-Closure)

QUESTIONS

Reclamation Report	
Only answer the questions in this group if all reclamation steps have been completed.	
Requesting a reclamation approval with this submission	No

Sante Fe Main Office
Phone: (505) 476-3441

General Information
Phone: (505) 629-6116

Online Phone Directory
<https://www.emnrd.nm.gov/oed/contact-us>

State of New Mexico
Energy, Minerals and Natural Resources
Oil Conservation Division
1220 S. St Francis Dr.
Santa Fe, NM 87505

CONDITIONS

Action 509582

CONDITIONS

Operator: Maverick Permian LLC 1000 Main Street, Suite 2900 Houston, TX 77002	OGRID: 331199
	Action Number: 509582
	Action Type: [C-141] Remediation Closure Request C-141 (C-141-v-Closure)

CONDITIONS

Created By	Condition	Condition Date
nvez	None	12/3/2025