



January 5, 2026

NMOCD District 2
 Mr. Mike Bratcher
 Artesia, NM 88210

Bureau of Land Management
 Ms. Crisha Morgan
 620 East Green Street
 Carlsbad, NM 88220

**Re: Revised Variance Request
 Arrow Federal Com #001
 API # 30-015-28898
 GPS: Latitude 32.6735954 Longitude - 104.4533615
 U/L "J," Sec. 11, T19S, R25E
 Eddy County, NM
 NMOCD Ref. No. nKMW0735534030**

Paragon Environmental, LLC (Paragon) has been contracted by Spur Energy Partners (Spur) to perform assessment activities for the Release Site known as the Arrow Federal Com #001 (Arrow). Details of the release are summarized below:

Release Details			
Type of Release:	Produced Water / Crude Oil	Volume of Release:	22 bbls
		Volume Recovered:	17 bbls
Source of Release:	Equipment Failure	Date of Release:	12/22/2006
Was Immediate Notice Given?	No	If, Yes, to Whom?	N/A
Was a Watercourse Reached?	No	If Yes, Volume Impacting Watercourse:	N/A
Surface Owner:	Federal	Mineral Owner:	
Description of how the spill happened is not mentioned.			

Topographical and Wetlands Maps are provided in Figures #2 and #4.

REGULATORY FRAMEWORK & SITE CHARACTERIZATION

Surface impacts from unauthorized releases of fluids or gases are generally regulated by the New Mexico Oil Conservation Division (NMOCD) in accordance with 19.15.29 of the New Mexico Administrative Code (NMAC). 19.15.29 NMAC establishes reporting, site assessment/characterization, remediation, closure, variance, and enforcement procedures. Table I of 19.15.29.12 NMAC determines the closure criteria for soils impacted by a release based on depth to groundwater and the following characteristics:

- Depth to Groundwater in the affected area 25-50'
- Method to determine DTW NM OSE
- Did the release impact groundwater or surface water No

Depth to groundwater information is provided in Appendix A.

What are the minimum distances between the closest lateral extents of the release and the following surface areas:

- A Continuously flowing watercourse or any other significant watercourse- 1000 ft – ½ mi
- Any lakebed, sinkhole, or playa lake- 1-5 mi
- An occupied permanent residence, school, hospital, institution, or church- 1-5 mi
- A spring or a private domestic fresh water well used by less than 5 households for domestic or stock watering purposes- 1-5mi
- Any other fresh water well or spring- 1-5 mi
- Incorporated municipal boundaries or a defined municipal fresh water well field- 1-5 mi
- A wetland- 1/2 -1 mi
- A subsurface mine- > 5 mi
- An (non-karst) unstable area- > 5 mi
- Categorize the risk of this well/site being in a karst area geology- Medium
- A 100-year floodplain- 1000 ft – ½ mi
- Did the release impact areas not on an exploration, development, production, or storage site- Yes

Per the New Mexico Bureau of Geology and Mineral Resources, the geology is in the Piedmont alluvial deposits (Holocene to lower Pleistocene)—Includes deposits of higher gradient tributaries bordering major stream valleys, alluvial veneers of the piedmont slope, and alluvial fans. May locally include uppermost Pliocene deposits (QP). The soil in this area is made up of Reagan-Upton Association, with 0 to 9 percent slopes, according to the United States Department of Agriculture Natural Resources Conservation Service. The drainage courses in this area are well drained.

The Soil Survey and FEMA Flood Map are provided in Appendix B. A Karst Map is provided in Figure #3.

PROPOSED ACTIVITIES

This release was not committed by Spur, and, therefore, we are unaware of the original spill location. In response to the need to close this incident, Spur arranged for our plane to fly over the poly line to try to locate the release area. The fly-over revealed that the vegetation along the poly line area appeared to be normal with no bare areas in the immediate vicinity. Furthermore, there appears to be no staining or other evidence of contaminated soils. Spur would like to sample along the polyline to ensure no contaminants remain in place and to move this release towards closure. However, the polyline is quite lengthy, so Spur requests approval of the sampling plan to reduce environmental impact and/or damage to the vegetation and to reduce the cost of sampling.

We would gather samples at depths of both surface and every foot to 4' BGS for each sample point, and if the results come back clean, this would be sufficient for closure.

- We will collect twelve (12) sample points as the poly line runs approximately 1200 yards in length from the well head to the battery.
- The proposed sampling map can be found in Figure #1
- A confirmation soil sampling event in accordance with 19.15.19.12 NMAC will be conducted, providing the OCD with 48 hours (2 days) notification.

VARIANCE REQUEST

Spur is asking for a variance from 19.15.29.12 D (1). We want to sample every 100 yards, for a total of 12 samples. This request is based on the evidence obtained to date. Spur conducted a flyover of the area to visually assess any contamination. Because the area had normal vegetative growth similar to the surrounding vegetation, we concluded there is no contamination. The variance would reduce the sample size, thus causing less damage to the vegetation and reducing the cost of sampling in an area that appears to be healthy and thriving.

If any sample result exceeds the closure criteria, remediation will be conducted in accordance with 19.15.29 NMAC. If everything is below the closure standards, we will then submit a closure report.

If you have any questions or need any additional information, please feel free to contact Chris Jones by phone or email.

Respectfully,



Chris Jones
Environmental Professional
Paragon Environmental, LLC



Tristan Jones
Project Manager
Paragon Environmental, LLC

Attachments

Figures:

- 1- Site Map
- 2- Topo Map
- 3- Karst Map
- 4- Wetlands Map

Appendices:

- Appendix A – Referenced Water Surveys
- Appendix B – Soil Survey and FEMA Flood Map



Figures:

- 1-Site Map
- 2- TOPO Map
- 3- Karst Map
- 4- Wetlands Map

Spur Energy Partners

Arrow Federal Com #001
API # 30-015-28898
Eddy County, NM
Site Map

Legend

- Arrow Federal Com #1 32.6735954 , - 104.4533615
- Poly Line 1,200 yards
- Sample Points

Arrow Federal Com #1 32.6735954 , - 104.4533615



Google Earth

1000 ft



Spur Energy Partners

Arrow Federal Com #001
API # 30-015-28898
Eddy County, NM
TOPO Map

Legend

- Arrow Federal Com #1 32.6735954 , - 104.4533615

● Arrow Federal Com #1 32.6735954 , - 104.4533615

Google Earth

Updated: 1/22/2026 1:27:46 PM

3000 ft

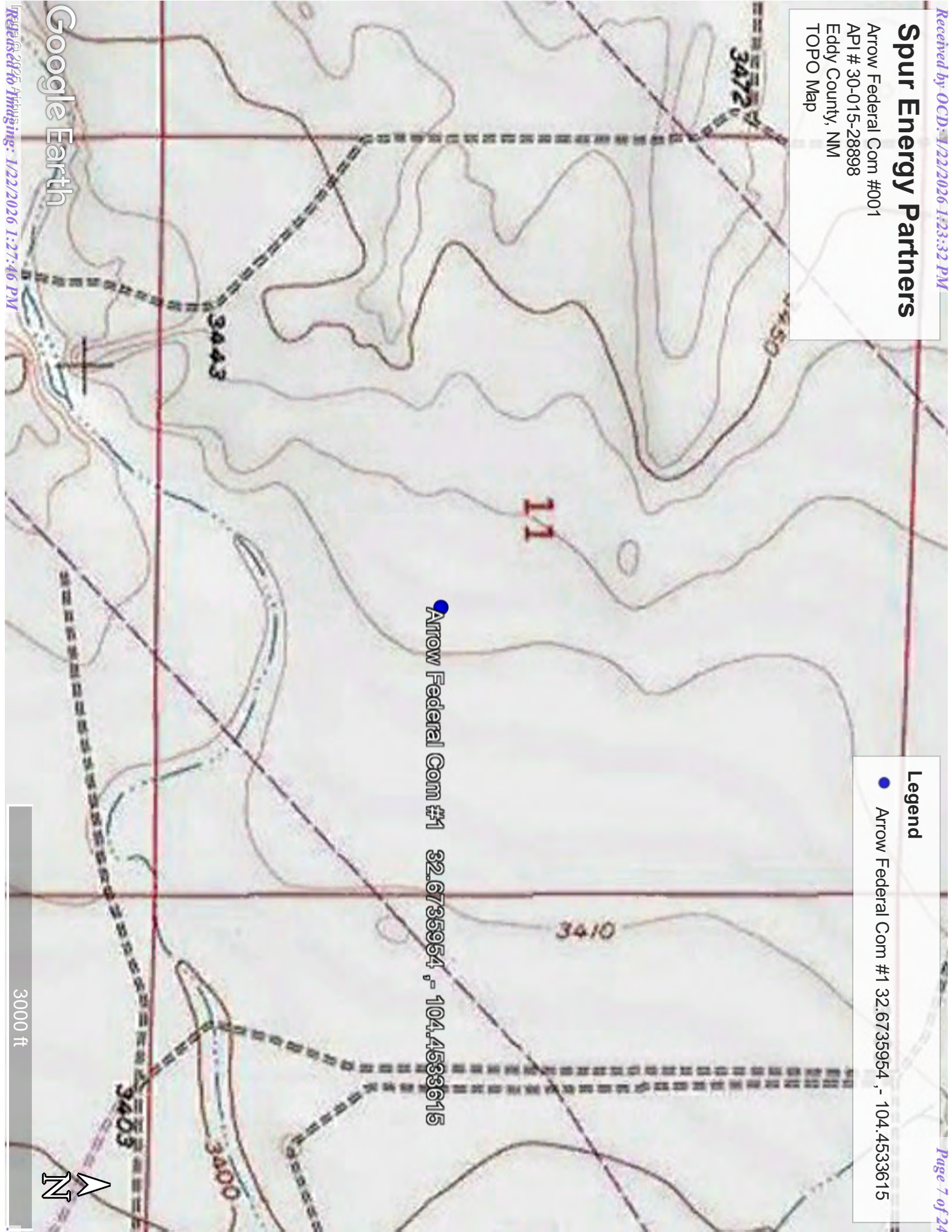

Spur Energy Partners

Arrow Federal Com #001
API # 30-015-28898
Eddy County, NM
Karst Map

Legend

- Arrow Federal Com #1 32.6735954 , - 104.4533615
- High
- Low
- Medium
- Joe's Heavy Duty Towing & Recovery

Google Earth

Received by: OCD: 1/22/2026 1:27:46 PM

Morrison Station

Arrow Federal Com #1 32.6735954 , - 104.4533615

Secret SWD

Rocking R Red Rd

Rocking R Red Rd

Rocking R Red Rd

Rocking R Red Rd

2 mi



Spur Energy Partners

Arrow Federal Com #001
API # 30-015-28898
Eddy County, NMI
Wetlands Map

Legend

- Arrow Federal Com #1 32.6735954 , - 104.4533615
- Distance to Significant Watercourse 0.21 miles
- Distance to Wetland 0.96 miles

Arrow Federal Com #1 32.6735954 , - 104.4533615

Google Earth

© 2025, All rights reserved. - 1/22/2026 1:27:46 PM

3000 ft

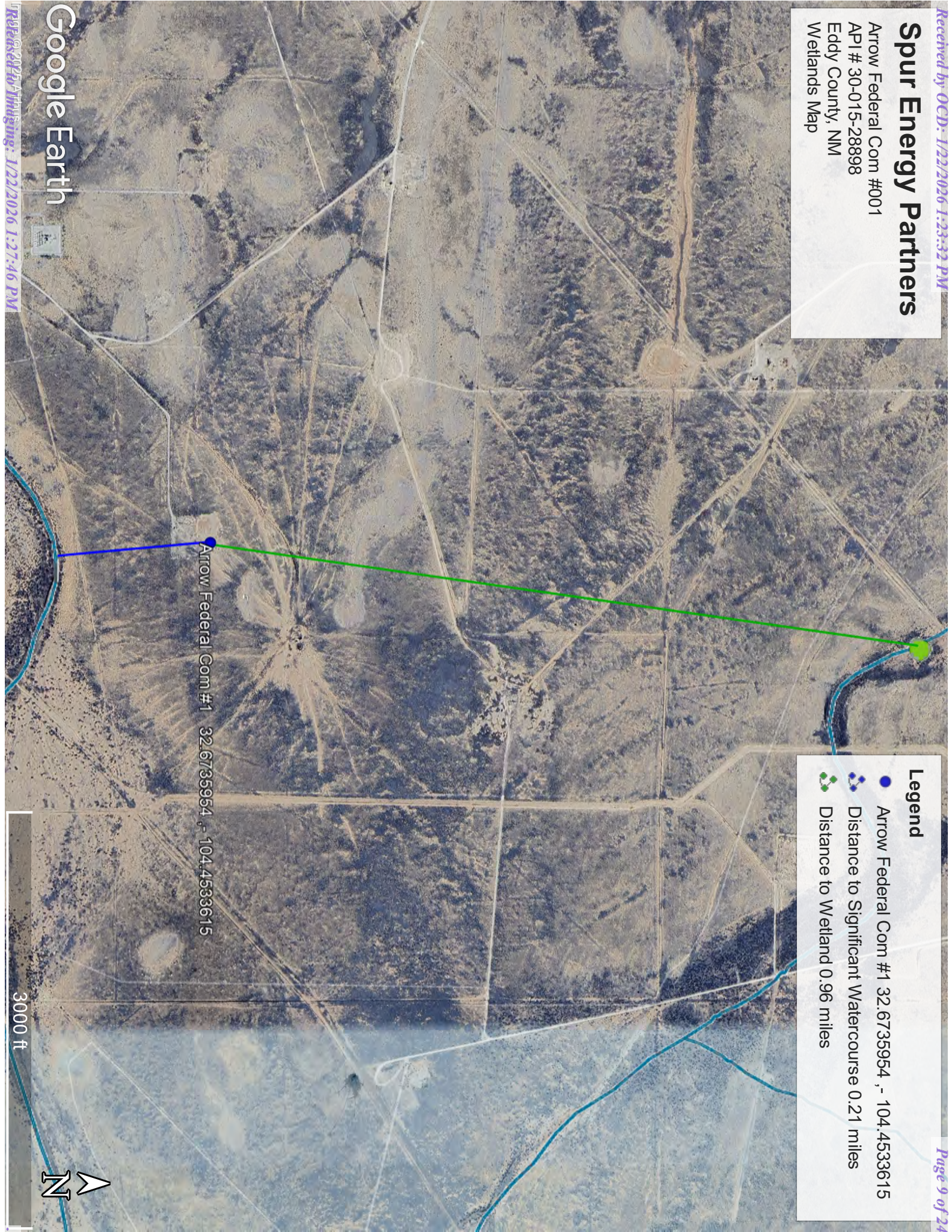



Appendix A
Referenced Water Data:

New Mexico State of Engineers Office

Water Column/Average Depth to Water

No report data available.

UTM Filters (in meters):

Easting: 551253.09

Northing: 3615234.04

Radius: 1600.0

* UTM location was derived from PLSS - see Help

The data is furnished by the NMOSE/ISC and is accepted by the recipient with the expressed understanding that the OSE/ISC make no warranties, expressed or implied, concerning the accuracy, completeness, reliability, usability, or suitability for any particular purpose of the data.

11/18/25 11:04 AM MST

Water Column/Average Depth to Water

©2024 New Mexico Office of the State Engineer, All Rights Reserved. | [Disclaimer](#) | [Contact Us](#) | [Help](#) | [Home](#) |



Appendix B
Soil Survey:

U.S.D.A.

FEMA Flood Map

Map Unit Description: Reagan-Upton association, 0 to 9 percent slopes---Eddy Area, New Mexico

Eddy Area, New Mexico

RE—Reagan-Upton association, 0 to 9 percent slopes

Map Unit Setting

National map unit symbol: 1w5d

Elevation: 1,100 to 5,400 feet

Mean annual precipitation: 6 to 14 inches

Mean annual air temperature: 60 to 64 degrees F

Frost-free period: 180 to 240 days

Farmland classification: Farmland of statewide importance

Map Unit Composition

Reagan and similar soils: 70 percent

Upton and similar soils: 25 percent

Minor components: 5 percent

Estimates are based on observations, descriptions, and transects of the mapunit.

Description of Reagan

Setting

Landform: Alluvial fans, fan remnants

Landform position (three-dimensional): Rise

Down-slope shape: Linear, convex

Across-slope shape: Linear

Parent material: Alluvium and/or eolian deposits

Typical profile

H1 - 0 to 8 inches: loam

H2 - 8 to 60 inches: loam

Properties and qualities

Slope: 0 to 3 percent

Depth to restrictive feature: More than 80 inches

Drainage class: Well drained

Runoff class: Low

Capacity of the most limiting layer to transmit water (Ksat): Moderately high to high (0.60 to 2.00 in/hr)

Depth to water table: More than 80 inches

Frequency of flooding: None

Frequency of ponding: None

Calcium carbonate, maximum content: 40 percent

Maximum salinity: Very slightly saline to moderately saline (2.0 to 8.0 mmhos/cm)

Sodium adsorption ratio, maximum: 1.0

Available water supply, 0 to 60 inches: Moderate (about 8.2 inches)

Interpretive groups

Land capability classification (irrigated): 2e

Land capability classification (nonirrigated): 6e

Map Unit Description: Reagan-Upton association, 0 to 9 percent slopes---Eddy Area, New Mexico

Hydrologic Soil Group: B
Ecological site: R042CY153NM - Loamy
Hydric soil rating: No

Description of Upton

Setting

Landform: Fans, ridges
Landform position (three-dimensional): Side slope, rise
Down-slope shape: Convex
Across-slope shape: Convex
Parent material: Residuum weathered from limestone

Typical profile

H1 - 0 to 9 inches: gravelly loam
H2 - 9 to 13 inches: gravelly loam
H3 - 13 to 21 inches: cemented
H4 - 21 to 60 inches: very gravelly loam

Properties and qualities

Slope: 0 to 9 percent
Depth to restrictive feature: 7 to 20 inches to petrocalcic
Drainage class: Well drained
Runoff class: High
Capacity of the most limiting layer to transmit water (Ksat): Low to moderately high (0.01 to 0.60 in/hr)
Depth to water table: More than 80 inches
Frequency of flooding: None
Frequency of ponding: None
Calcium carbonate, maximum content: 75 percent
Maximum salinity: Nonsaline to very slightly saline (0.0 to 2.0 mmhos/cm)
Sodium adsorption ratio, maximum: 1.0
Available water supply, 0 to 60 inches: Very low (about 1.4 inches)

Interpretive groups

Land capability classification (irrigated): None specified
Land capability classification (nonirrigated): 7s
Hydrologic Soil Group: D
Ecological site: R042CY159NM - Shallow Loamy
Hydric soil rating: No

Minor Components

Atoka

Percent of map unit: 3 percent
Ecological site: R070BC007NM - Loamy
Hydric soil rating: No

Pima

Percent of map unit: 2 percent
Ecological site: R070BC017NM - Bottomland

Map Unit Description: Reagan-Upton association, 0 to 9 percent slopes---Eddy Area, New Mexico

Hydric soil rating: No

Data Source Information

Soil Survey Area: Eddy Area, New Mexico
Survey Area Data: Version 21, Sep 9, 2025



Legend

SEE THIS REPORT FOR DETAILED LEGEND AND INDEX MAP FOR FIRM PANEL LAYOUT

SPECIAL FLOOD HAZARD AREAS

- Without Base Flood Elevation (BFE)
Zone A, V, A99
With BFE or Depth Zone AE, AO, AH, VE, AR
Regulatory Floodway

OTHER AREAS OF FLOOD HAZARD

- 0.2% Annual Chance Flood Hazard, Areas of 1% annual chance flood with average depth less than one foot or with drainage areas of less than one square mile Zone X
- Future Conditions 1% Annual Chance Flood Hazard Zone X
- Area with Reduced Flood Risk due to Levee. See Notes. Zone X
- Area with Flood Risk due to Levee Zone D

OTHER AREAS

- NO SCREEN Area of Minimal Flood Hazard Zone X
- Effective LOMRs
- Area of Undetermined Flood Hazard Zone D

GENERAL STRUCTURES

- Channel, Culvert, or Storm Sewer
- Levee, Dike, or Floodwall

OTHER FEATURES

- 20.2 Cross Sections with 1% Annual Chance Water Surface Elevation
- 17.5 Coastal Transect
- Base Flood Elevation Line (BFE)
- Limit of Study
- Jurisdiction Boundary
- Coastal Transect Baseline
- Profile Baseline
- Hydrographic Feature

MAP PANELS

- Digital Data Available
- No Digital Data Available
- Unmapped

The pin displayed on the map is an approximate point selected by the user and does not represent an authoritative property location.

This map complies with FEMA's standards for the use of digital flood maps if it is not void as described below. The basemap shown complies with FEMA's basemap accuracy standards

The flood hazard information is derived directly from the authoritative NFHL web services provided by FEMA. This map was exported on **11/18/2025 at 7:05 PM** and does not reflect changes or amendments subsequent to this date and time. The NFHL and effective information may change or become superseded by new data over time.

This map image is void if the one or more of the following map elements do not appear: basemap imagery, flood zone labels, legend, scale bar, map creation date, community identifiers, FIRM panel number, and FIRM effective date. Map images for unmapped and unmodernized areas cannot be used for regulatory purposes.

From: [Hall, Brittany, EMNRD](#)
To: "Katherine Purvis"
Cc: [Braidy Moulder](#)
Subject: RE: [EXTERNAL] ARROW ARW FED COM #001, nKMW0735534030
Date: Thursday, January 22, 2026 1:21:00 PM
Attachments: [image001.png](#)
[image002.png](#)

Kathy,

The sampling plan and variance request is approved.

I will be uploading a copy of this approval and the sampling plan/variance request report in the incident file. You will be receiving an approval email from the OCD Permitting website shortly.

Thank you,

Brittany Hall ● Environmental Field Compliance Supervisor

Environmental Field Compliance Group

EMNRD - Oil Conservation Division

1000 Rio Brazos Road | Aztec, NM 87410

505.517.5333 | Brittany.Hall@emnrd.nm.gov

<http://www.emnrd.nm.gov/ocd/>

Effective 12/1/2024: OCD has updated guidance on karst potential occurrence zones. This notice can be found at: <https://www.emnrd.nm.gov/ocd/ocd-announcements-and-notifications/> under “2024 OCD ANNOUNCEMENTS AND NOTIFICATIONS”.

The Digital C-141 guidance documents can be found at <https://www.emnrd.nm.gov/ocd/ocd-announcements-and-notifications/> or <https://www.emnrd.nm.gov/ocd/ocd-forms/>.

From: Katherine Purvis <katherine.purvis@spurenergy.com>
Sent: Thursday, January 22, 2026 7:47 AM
To: Hall, Brittany, EMNRD <Brittany.Hall@emnrd.nm.gov>
Cc: Braidy Moulder <bmoulder@spurenergy.com>
Subject: [EXTERNAL] ARROW ARW FED COM #001, nKMW0735534030

CAUTION: This email originated outside of our organization. Exercise caution prior to clicking on links or opening attachments.

Please see the attached variance request for this incident. Your approval via email would be greatly appreciated.

Kathy Purvis
EHS Coordinator

(575) 441-8619



From: Katherine Purvis <katherine.purvis@spurenergy.com>
Date: Monday, January 5, 2026 at 8:59 AM
To: Chris Jones <chris@paragonenvironmental.net>, Tristan Jones <tristan@paragonenvironmental.net>
Cc: Braidy Moulder <bmoulder@spurenergy.com>, Angel Pena <angel@paragonenvironmental.net>
Subject: FW: [EXTERNAL] ARROW ARW FED COM #001, nKMW0735534030

Chris-

Please update the variance request as directed by Brittany and send it to me ASAP.

Kathy Purvis
EHS Coordinator
(575) 441-8619



From: Hall, Brittany, EMNRD <Brittany.Hall@emnrn.gov>
Sent: Wednesday, December 17, 2025 2:20 PM
To: Katherine Purvis <katherine.purvis@spurenergy.com>
Cc: Braidy Moulder <bmoulder@spurenergy.com>; Chris Jones <chris@paragonenvironmental.net>
Subject: RE: [EXTERNAL] ARROW ARW FED COM #001, nKMW0735534030

All,

Please see the attached sampling plan with comments.

Thank you,

Brittany Hall ● Environmental Field Compliance Supervisor

Environmental Field Compliance Group
EMNRD - Oil Conservation Division
1000 Rio Brazos Road | Aztec, NM 87410
505.517.5333 | Brittany.Hall@emnrd.nm.gov
<http://www.emnrd.nm.gov/ocd/>

Effective 12/1/2024: OCD has updated guidance on karst potential occurrence zones. This notice can be found at: <https://www.emnrd.nm.gov/ocd/ocd-announcements-and-notifications/> under “2024 OCD ANNOUNCEMENTS AND NOTIFICATIONS”.

The Digital C-141 guidance documents can be found at <https://www.emnrd.nm.gov/ocd/ocd-announcements-and-notifications/> or <https://www.emnrd.nm.gov/ocd/ocd-forms/>.

From: Katherine Purvis <katherine.purvis@spurenergy.com>
Sent: Thursday, December 11, 2025 7:50 AM
To: Hall, Brittany, EMNRD <Brittany.Hall@emnrd.nm.gov>
Cc: Braidy Moulder <bmoulder@spurenergy.com>; Chris Jones <chris@paragonenvironmental.net>
Subject: RE: [EXTERNAL] ARROW ARW FED COM #001, nKMW0735534030

I will set up a Teams meeting for Wednesday at 2pm. Hopefully that will work.

Kathy Purvis
EHS Coordinator
(575) 441-8619



From: Hall, Brittany, EMNRD <Brittany.Hall@emnrd.nm.gov>
Sent: Wednesday, December 10, 2025 2:58 PM
To: Katherine Purvis <katherine.purvis@spurenergy.com>
Cc: Braidy Moulder <bmoulder@spurenergy.com>; Chris Jones <chris@paragonenvironmental.net>
Subject: RE: [EXTERNAL] ARROW ARW FED COM #001, nKMW0735534030

I am currently available anytime next week except for Tuesday, Wednesday, and Thursday between 9-11 AM and Tuesday and Friday between 3-4 PM. All times are mountain time.

Thank you,
Brittany Hall ● Environmental Field Compliance Supervisor

Environmental Field Compliance Group
EMNRD - Oil Conservation Division
1000 Rio Brazos Road | Aztec, NM 87410
505.517.5333 | Brittany.Hall@emnrd.nm.gov
<http://www.emnrd.nm.gov/ocd/>

Effective 12/1/2024: OCD has updated guidance on karst potential occurrence zones. This notice can be found at: <https://www.emnrd.nm.gov/ocd/ocd-announcements-and-notifications/> under “2024 OCD ANNOUNCEMENTS AND NOTIFICATIONS”.

The Digital C-141 guidance documents can be found at <https://www.emnrd.nm.gov/ocd/ocd-announcements-and-notifications/> or <https://www.emnrd.nm.gov/ocd/ocd-forms/>.

From: Katherine Purvis <katherine.purvis@spurenergy.com>
Sent: Wednesday, December 10, 2025 2:55 PM
To: Hall, Brittany, EMNRD <Brittany.Hall@emnrd.nm.gov>
Cc: Braidy Moulder <bmoulder@spurenergy.com>; Chris Jones <chris@paragonenvironmental.net>
Subject: RE: [EXTERNAL] ARROW ARW FED COM #001, nKMW0735534030

Oh okay. Thank you! I am good with any time next week except Wednesday morning.

Kathy Purvis
EHS Coordinator
(575) 441-8619



From: Hall, Brittany, EMNRD <Brittany.Hall@emnrd.nm.gov>
Sent: Wednesday, December 10, 2025 2:51 PM
To: Katherine Purvis <katherine.purvis@spurenergy.com>
Cc: Braidy Moulder <bmoulder@spurenergy.com>
Subject: RE: [EXTERNAL] ARROW ARW FED COM #001, nKMW0735534030

That is what we discussed on the phone but that is not clearly stated in the report. There are also requirements for a variance request under [19.15.29.14](#) NMAC that are not present in the report.

Let me know when works next week for everybody. If we are not all available at the same time, I will try my best to explain on paper.

Thank you,

Brittany Hall ● Environmental Field Compliance Supervisor
Environmental Field Compliance Group
EMNRD - Oil Conservation Division
1000 Rio Brazos Road | Aztec, NM 87410
505.517.5333 | Brittany.Hall@emnrd.nm.gov
<http://www.emnrd.nm.gov/ocd/>

Effective 12/1/2024: OCD has updated guidance on karst potential occurrence zones. This notice can be found at: <https://www.emnrd.nm.gov/ocd/ocd-announcements-and-notifications/> under “2024 OCD ANNOUNCEMENTS AND NOTIFICATIONS”.

The Digital C-141 guidance documents can be found at <https://www.emnrd.nm.gov/ocd/ocd-announcements-and-notifications/> or <https://www.emnrd.nm.gov/ocd/ocd-forms/>.

From: Katherine Purvis <katherine.purvis@spurenergy.com>
Sent: Wednesday, December 10, 2025 2:45 PM
To: Hall, Brittany, EMNRD <Brittany.Hall@emnrd.nm.gov>
Cc: Braidy Moulder <bmoulder@spurenergy.com>
Subject: RE: [EXTERNAL] ARROW ARW FED COM #001, nKMW0735534030

We labeled it as a variance request because if the samples come back clean, we would use them as confirmation samples to close this incident out. The variance is to deviate from the normal samples every 200 ft². I thought this was what we had discussed over the phone? But, I could be mistaken. I will get with Chris and Braidy. Likely we will need to meet next week.

Kathy Purvis
EHS Coordinator
(575) 441-8619



From: Hall, Brittany, EMNRD <Brittany.Hall@emnrd.nm.gov>
Sent: Wednesday, December 10, 2025 2:09 PM
To: Katherine Purvis <katherine.purvis@spurenergy.com>
Cc: Braidy Moulder <bmoulder@spurenergy.com>
Subject: RE: [EXTERNAL] ARROW ARW FED COM #001, nKMW0735534030

Kathy,

After reviewing, I am unable to approve this document as is. It is a good start, but a few things must be changed before it can be approved.

This document is a sampling plan and not a variance request, although I am assuming that a variance request is going to need to be requested.

Do you and Braidy (and maybe your consultant) have some time to discuss over a Microsoft Teams call? I feel that a Microsoft Teams call would be beneficial so we can share screens.

I have limited availability this week, but I could do between 8-9 AM tomorrow or Friday. I can also do sometime next week if that works better for you all.

Thank you,

Brittany Hall ● Environmental Field Compliance Supervisor
Environmental Field Compliance Group
EMNRD - Oil Conservation Division
1000 Rio Brazos Road | Aztec, NM 87410
505.517.5333 | Brittany.Hall@emnrd.nm.gov
<http://www.emnrd.nm.gov/ocd/>

Effective 12/1/2024: OCD has updated guidance on karst potential occurrence zones. This notice can be found at: <https://www.emnrd.nm.gov/ocd/ocd-announcements-and-notifications/> under “2024 OCD ANNOUNCEMENTS AND NOTIFICATIONS”.

The Digital C-141 guidance documents can be found at <https://www.emnrd.nm.gov/ocd/ocd-announcements-and-notifications/> or <https://www.emnrd.nm.gov/ocd/ocd-forms/>.

From: Katherine Purvis <katherine.purvis@spurenergy.com>
Sent: Monday, December 8, 2025 2:57 PM
To: Hall, Brittany, EMNRD <Brittany.Hall@emnrd.nm.gov>
Cc: Braidy Moulder <bmoulder@spurenergy.com>
Subject: [EXTERNAL] ARROW ARW FED COM #001, nKMW0735534030

CAUTION: This email originated outside of our organization. Exercise caution prior to clicking on links or opening attachments.

We finally were able to get this sampling variance request completed. Can you look this over and make sure this is what we discussed and what you wanted? I would appreciate your guidance.

Kathy Purvis
EHS Coordinator
(575) 441-8619



Disclaimer

The information contained in this communication from the sender is confidential. It is intended solely for use by the recipient and others authorized to receive it. If you are not the recipient, you are hereby notified that any disclosure, copying, distribution or taking action in relation of the contents of this information is strictly prohibited and may be unlawful.

This email has been scanned for viruses and malware, and may have been automatically archived by **Mimecast Ltd**, an innovator in Software as a Service (SaaS) for business. Providing a **safer** and **more useful** place for your human generated data. Specializing in; Security, archiving and compliance. To find out more [Click Here](#).

CAUTION External Email - Don't click on contents unless you know they are safe
CAUTION External Email - Don't click on contents unless you know they are safe
CAUTION External Email - Don't click on contents unless you know they are safe
CAUTION External Email - Don't click on contents unless you know they are safe
CAUTION External Email - Don't click on contents unless you know they are safe

Sante Fe Main Office
Phone: (505) 476-3441

General Information
Phone: (505) 629-6116

Online Phone Directory
<https://www.emnrd.nm.gov/ocd/contact-us>

**State of New Mexico
Energy, Minerals and Natural Resources
Oil Conservation Division
1220 S. St Francis Dr.
Santa Fe, NM 87505**

CONDITIONS

Action 545587

CONDITIONS

Operator: Spur Energy Partners LLC 9655 Katy Freeway Houston, TX 77024	OGRID: 328947
	Action Number: 545587
	Action Type: [IM-SD] Incident File Support Doc (ENV) (IM-BNF)

CONDITIONS

Created By	Condition	Condition Date
bhall	Sampling plan and variance request approved.	1/22/2026
bhall	The acceptance of this report by the OCD does not relieve the operator of liability should their operations have failed to adequately investigate and remediate contamination that pose a threat to groundwater, surface water, human health or the environment; or if the location fails to revegetate properly. In addition, OCD approval does not relieve the responsible party of compliance with any other federal, state, or local laws and/or regulations.	1/22/2026
bhall	Submit a complete and accurate report through the OCD Permitting website by 4/22/2026.	1/22/2026