

Attn: NMOCD District 1
1625 N French Dr.
Hobbs, NM 88240

Re: REMEDIATION CLOSURE REPORT
NMOCD Incident Number: **NKJ1516743465**
EVGSAU 2155-001 API No. 30-025-27315
Unit O, Section 21, Township 17S, Range 35E 1175 FSL 2500 FEL Lea County, NM
GPS Coordinates: Latitude 32.8164673 Longitude -103.4622421 NAD83

Saptec-Eco (Saptec) has been contracted by Maverick Permian, LLC. (Maverick) to review and research this historic incident, assess the release area, then prepare this remediation closure report for a produced water release that occurred at the EVGSAU 2155-001 (Site). This incident was assigned Incident ID NKJ1516743465 by the New Mexico Oil Conservation Division (NMOCD).

Release Information

The initial Form C-141 was submitted on June 16, 2015 (Appendix A) and stated "ENV - Agency Reportable - 29.81 bbls Produced Water - EVGSAU 2155-001 - RR II - MCBU - Buckeye: On Monday June 15, 2015 at 1200 MDT, at EVGSAU 2155-001 an agency reportable spill was found during normal rounds. The leak originated from the threads on a ½ inch plug and resulted in a release of 29.81 bbls of produced water, with 7 bbls recovered. The spill will be reported to NMOCD and will be remediated according to COPC guidelines. This is not a PSE. Consequence: 1, Likelihood: 5, RR: 2. Release of 29.81 barrels of produced water with 7 barrels recovered. Affected area was 115 foot by 140 foot X 2 inch deep on caliche pad. The affected area will be remediated according to NMOCD guidelines." This initial Form C-141 was approved by the NMOCD on June 16, 2015.

Site Characterization

This Site is in Lea County, NM, approximately ten (10) miles southwest of Lovington, NM. The wellhead and release area are in Unit O, Section 21, Township 17S, Range 35E, 32.8164673 degrees latitude and -103.4622421 degrees longitude. A Location Map is included for reference in Figure 8.

The New Mexico Bureau of Geology and Mineral Resources shows the geology at this Site includes Ogallala Formation. Alluvial and eolian deposits, and petrocalcic soils of the southern High Plains. Locally includes Qoa. A Geologic Unit Map can be found in Appendix C.

The soil type present at the Site is Kimbrough-Lea complex, dry, 0 to 3 percent slopes. The drainage class for this soil type is well drained. Soil type information is according to the United States Department of Agriculture Natural Resources Conservation Service soil survey. The Soil Survey and a Soil Map can be referenced in Appendix C. Reference Figure 7 for a Topographic Map.

The Site resides in a low karst zone and is approximately 26.7 miles away from the nearest medium karst zone. Figure 6 refers to the Karst Map.

According to the New Mexico Office of the State Engineer, depth to the nearest groundwater in this area is 90 feet below grade surface (bgs). This information is recorded by L-03992 which is situated approximately 0.49 miles southeast of the Site. The information, however, is older than 25 years. The United States Geological Survey (USGS) offers the site USGS 324824103271501 17S.35E.28.22332 which shows depth to the nearest groundwater is 62 feet bgs. The latest gauge of this site was conducted in 2010, and it is located approximately 0.48 miles southeast.

The nearest surface water feature is Chaparral Park Pond, and it is located approximately 11 miles to the northeast. The U.S. Fish and Wildlife Service National Wetlands Inventory shows the nearest wetland to be a Riverine approximately 0.35 miles east. According to Fema's National Flood Hazard Layer search, the Site is situated in Zone D - Area of Undetermined Flood Hazard and is more than 5 miles away from the nearest flood hazard zone. See Appendix B for referenced Water Surveys and Water-Related Maps.

Readily available data were reviewed to determine if the Site lies within biologically sensitive areas. The U.S. Fish and Wildlife Services (USFWS) Information for Planning and Consultation (IPaC) and the New Mexico Department of Game and Fish (NMDGF) Environmental Review Tool (ERT) were queried to determine if sensitive wildlife or plant areas are present

at the Site. The Site is not identified to be within biologically sensitive areas where remediation/reclamation would impact sensitive wildlife or plant habitats. A Special Status Plant/Wildlife Map is included in Figure 5.

Assessment and Delineation Activities

On May 3, 2016, Basin personnel were on site to assess the release. Two points within the release area were sampled with depth (Figure 1). All samples were field tested for chlorides and organic vapors, and representative samples were taken to a commercial laboratory for analysis.

Basin completed a Corrective Action Plan that was submitted to the NMOCD on May 20, 2016. The plan was approved by the NMOCD on May 23, 2016, with the stipulation that "Sidewall samples should be included with the closure report to ensure complete horizontal delineation/remediation." This plan, along with the condition of approval, can be found in the Incident Files link on the OCD Permitting page for this incident. It is also included for reference as Appendix E.

On July 11, 2025, field personnel arrived on site to assess the release area that measures approximately 3,000 square feet with the primary portion on the pad surface and a smaller portion extending to the lease road surface. Discrete soil samples from within and around the edges of the release area were collected to evaluate the presence of contaminants. Forty (40) samples were collected from 8 different sample points within the release area from depths of surface, 1', 2', 3', and 4' bgs. Thirty-five (35) samples were collected from 7 different sample points around the edges of the release area from depths of surface, 1', 2', 3', and 4' bgs. All samples were put on ice, prepared for delivery, then delivered to Envirotech Analytical Laboratory where they were analyzed for all constituents listed in Table 1 19.15.29.12 NMAC.

On July 22, 2025, the analytical report was received and verified delineation of the release area in all but three of the sample points. All soil sample results were found to be under the regulatory limits of the 51'-100' depth to groundwater section of Table 1 19.15.29.12 NMAC. A Delineation Map is included in Figure 1 for reference.

On July 28, 2025, after Maverick submitted a 48-hour notification of sampling (Appendix A), field personnel returned to the site to collect additional soil samples from the three sample points that were not yet delineated. Sample points 4 and 5 were advanced to six feet bgs and soil samples were collected, put on ice, prepared, and delivered to the lab. Sample point H3 was extended laterally approximately two feet east of the previous point and soil samples were collected from the surface, 2', 4', and 6' bgs. These samples were also put on ice, prepared, and delivered to the lab.

On August 4, 2025, the analytical report was received and verified that all soil sample points were now delineated, and under the regulatory limits of the 51'-100' depth to groundwater section of Table 1. All soil sample results can be found in the Data Tables included as Figure 3.

Remediation Closure Denied

On September 4, 2025, the NMOCD denied the submitted closure report for the following reasons:

- 1) The 4/28/25 condition of approval has not been completed. When resubmitting this report, under the Site Characterization portion of the C-141 application, the minimum distances to the following are incorrect and require updates: any other significant watercourse (1000 ft-1/2 mile E) and any playa lake (1000 ft-1/2 mile).
- 2) There are chloride impacts above the reclamation standards located at H3 at 2', 3', and 4'. As this area is not reasonably needed for production, remediate pursuant to 19.15.29.12 and 13 NMAC and submit an updated remediation closure report to the OCD by 12/3/2025.

For reason number 1), the next report submitted will include the correct distances.

For reason number 2), on September 26, 2025, excavation began at the H3 sample point area to remediate as per the condition mentioned above. Approximately 25 cubic yards of contaminated soil was removed from the 150 square foot area. Contaminated soil was transported to R360, a NMOCD-approved disposal facility, and clean backfill material was brought back to the site.

On October 6, 2025, after Maverick submitted a 48-hour notification of sampling (Appendix A), field personnel returned to the site to collect confirmation composite samples from the excavated area. One base composite sample and two wall composite samples were collected from the excavation. These samples were put on ice, prepared, and delivered to Envirotech Analytical Laboratory for official analysis of all constituents listed in Table 1 19.15.29.12 NMAC. Photographic Documentation is included in Appendix D.

On October 14, 2025, the laboratory analytical report was received and verified that the base composite sample collected from a depth of four and a half feet bgs was under the regulatory limits of the 51-100-foot depth to groundwater section of Table 1. The report also verified that the wall composite samples were under the regulatory limits of the less than 50-foot depth to groundwater section of Table 1. These results ensure compliance of the top four feet of soil to 19.15.29.12 and 13 NMAC as stated above. The excavation was backfilled with the clean, like material stockpiled on site, and packed for normal traffic and operations. All soil sample results can be found in the Data Tables included as Figure 3. A Confirmation Sample Map can be referenced in Figure 2. Complete Laboratory Reports can be found in Appendix F.

Remediation Closure Denied

On December 4, 2025, the NMOCD denied the submitted closure report for the following reasons: "The Remediation Closure Report is Denied. Any area designated as a "release area" will need to have 5-point composite confirmation soil samples conducted within the entire boundary of that area. Collect 5-point confirmation samples every 200 ft² throughout the entire release area and not just at delineation sample point locations that show contaminants over closure criteria standards. This is an old legacy release that occurred in June 2015. Chlorides most likely moved down the soil column over the years. The OCD requests two boreholes be advanced in the release area in 1-foot increments down to a depth of 10 feet. The first borehole should be advanced near the point of release, and the second should be advanced near vertical soil sample location 5. The work will need to be completed in 90 days after the report has been reviewed."

On December 11, 2025, after Maverick submitted a 48-hour notification of sampling (Appendix A), field personnel returned to the site to collect the required 5-point composite confirmation composite samples requested by the NMOCD in the denial. Fifteen 5-point composite confirmation samples were collected from every 200 ft² of the entire release area as required by the denial. Also, as required by the denial, two boreholes were advanced to a depth of ten feet bgs with soil samples being collected from one-foot increments. These samples were put on ice, prepared, and delivered to Envirotech Analytical Laboratory for official analysis of all constituents listed in Table 1 19.15.29.12 NMAC.

On December 19, 2025, the laboratory analytical report was received and verified that all 5-point composite confirmation samples and all borehole samples were under the regulatory limits of the 51-100-foot depth to groundwater section of Table 1 19.15.29.12 NMAC. All soil sample results can be found in the Data Tables included as Figure 3. An NMOCD-Requested Sampling Map can be referenced in Figure 4. Complete Laboratory Reports can be found in Appendix F.

Remediation Closure Denied

On January 13, 2026, the NMOCD denied the submitted closure report for the following reason: "Soil sample locations "Comp 13" and "Comp 14" are off pad and will need to meet reclamation standards of 600 mg/kg for chlorides and 100 mg/kg for TPH."

On February 2, 2026, field personnel arrived on site to excavate the release area in the vicinity of sample points Comp 13 and Comp 14. The area measured approximately 317 square feet, was excavated to an approximate depth of 6" bgs, with an approximate total of 6 cubic yards of soil being removed and transported to R360, an NMOCD-approved disposal facility.

On February 4, 2026, after Maverick submitted a 48-hour notification of sampling (Appendix A), field personnel returned to the site to collect 5-point composite confirmation soil samples from the excavation and backfill material that is to be used. Two confirmation soil samples were collected from the base of the excavation, one sample was collected from the walls of the excavation, while one sample was collected from the stockpiled backfill material. All soil samples were collected, put on ice, prepared, and delivered to the Envirotech Analytical Laboratory for official analysis of all constituents listed in Table 1 19.15.29.12 NMAC.

On February 12, 2026, the analytical report was received and verified that all soil samples were reported with contamination levels being under the regulatory limits of the less than 50-foot depth to groundwater section of Table 1. All soil sample results can be found in the Data Tables included as Figure 3. A Confirmation Sample Map (2) is also included in Figure 9.

Request for Remediation Closure Approval

Maverick requests that this remediation closure report for incident ID nKJ1516743465 be approved. All rules and regulations set forth in 19.15.29.12 NMAC have been complied with. Maverick understands that reclamation of this pad and road area, once it is no longer needed for production or subsequent drilling operations, will require an approved

reclamation plan addressing a minimum of four feet of non-waste containing earthen material, followed by an approved revegetation report after proper vegetation growth has been confirmed.

For questions or additional information, please reach out to:
Maverick Permian – Bryce Wagoner – bwagoner@dgo.com – (928) 241-1862
Sapec-Eco, LLC – Tom Bynum – tombynum@sapec-eco.com – (580) 748-1613

Attachments

Figures:

- 1- Delineation Map
- 2- Confirmation Sample Map
- 3- Data Tables
- 4- NMOCD-Requested Sampling Map
- 5- Special Status Plant/Wildlife Map
- 6- Karst Map
- 7- Topographic Map
- 8- Location Map
- 9- Confirmation Sample Map (2)

Appendices:

- Appendix A – Initial Form C-141 & 48-Hour Sampling Notifications
- Appendix B – Water Surveys & Water-Related Maps
- Appendix C – Soil Surveys, Soil Map, & Geologic Unit Map
- Appendix D – Photographic Documentation
- Appendix E – NMOCD-Approved Corrective Action Plan (2016)
- Appendix F – Laboratory Reports

Figures:

Delineation Map

Confirmation Sample Map

Data Tables

NMOCD-Requested Sampling Map

Special Status Plant/Wildlife Map

Karst Map

Topographic Map



Location Map

Confirmation Sample Map (2)

EVGSAU 2155-001

Maverick Permian
API #30-025-27315
Lea County, NM
NKJ1516743465
Delineation Map

Legend

-  nKJ1516743465 Release area - 3,000 sqft
-  Pad Area - 0.5 acres
-  Underground Flowline



Google Earth







100 ft

EVGSAU 2155-001

Maverick Permian
API #30-025-27315
Lea County, NM
NKJ1516743465
Confirmation Sample Map

Legend

-  4.5' Excavation area - 150 sqft - 25 cu yds
-  Confirmation base sample
-  Confirmation wall samples

 32.816438, -103.462216

 EVGSAU 2155-001

 W1
 C1
 W2

Google Earth



80 ft

NMOCD Table 1 Closure Criteria 19.15.29 NMAC (Depth to Groundwater is 51-100')								
Maverick Permian - EVGSAU 2155-001 - nKJ1516743465								
NM Approved Sample Results - Samples Collected 7/11/2025								
Sample ID	Depth (BGS)	Benzene mg/kg	BTEX mg/kg	GRO mg/kg	DRO mg/kg	ORO mg/kg	TPH mg/kg	Chlorides mg/kg
1-Surface	0'	ND	ND	ND	ND	ND	ND	940
1-1'	1'	ND	ND	ND	ND	ND	ND	123
1-2'	2'	ND	ND	ND	ND	ND	ND	284
1-3'	3'	ND	ND	ND	34.9	58.1	93	256
1-4'	4'	ND	ND	ND	ND	ND	ND	334
2-Surface	0'	ND	ND	ND	ND	ND	ND	30.7
2-1'	1'	ND	ND	ND	ND	ND	ND	110
2-2'	2'	ND	ND	ND	ND	ND	ND	92.6
2-3'	3'	ND	ND	ND	ND	ND	ND	316
2-4'	4'	ND	ND	ND	ND	ND	ND	376
3-Surface	0'	ND	ND	ND	ND	ND	ND	31.2
3-1'	1'	ND	ND	ND	ND	ND	ND	116
3-2'	2'	ND	ND	ND	ND	ND	ND	254
3-3'	3'	ND	ND	ND	ND	ND	ND	450
3-4'	4'	ND	ND	ND	ND	ND	ND	440
4-Surface	0'	ND	ND	ND	ND	ND	ND	21.3
4-1'	1'	ND	ND	ND	ND	ND	ND	313
4-2'	2'	ND	ND	ND	ND	ND	ND	625
4-3'	3'	ND	ND	ND	ND	ND	ND	750
4-4'	4'	ND	ND	ND	ND	ND	ND	844
5-Surface	0'	ND	ND	ND	ND	ND	ND	ND
5-1'	1'	ND	ND	ND	ND	ND	ND	366
5-2'	2'	ND	ND	ND	ND	ND	ND	998
5-3'	3'	ND	ND	ND	ND	ND	ND	846
5-4'	4'	ND	ND	ND	ND	ND	ND	865
6-Surface	0'	ND	ND	ND	ND	ND	ND	22.9
6-1'	1'	ND	ND	ND	ND	ND	ND	86.8
6-2'	2'	ND	ND	ND	ND	ND	ND	245
6-3'	3'	ND	ND	ND	ND	ND	ND	296
6-4'	4'	ND	ND	ND	ND	ND	ND	447
7-Surface	0'	ND	ND	ND	ND	ND	ND	27
7-1'	1'	ND	ND	ND	ND	ND	ND	42.4
7-2'	2'	ND	ND	ND	ND	ND	ND	33.8
7-3'	3'	ND	ND	ND	ND	ND	ND	41.5
7-4'	4'	ND	ND	ND	ND	ND	ND	49.4
8-Surface	0'	ND	ND	ND	ND	ND	ND	24.5
8-1'	1'	ND	ND	ND	ND	ND	ND	ND
8-2'	2'	ND	ND	ND	ND	ND	ND	ND
8-3'	3'	ND	ND	ND	ND	ND	ND	ND
8-4'	4'	ND	ND	ND	ND	ND	ND	ND
H1-Surface	0'	ND	ND	ND	ND	82.2	82.2	79.9
H1-1'	1'	ND	ND	ND	40	143	183	ND
H1-2'	2'	ND	ND	ND	31.4	97.9	129.3	36.2
H1-3'	3'	ND	ND	ND	ND	ND	ND	26.9
H1-4'	4'	ND	ND	ND	ND	ND	ND	ND
H2-Surface	0'	ND	ND	ND	ND	ND	ND	ND
H2-1'	1'	ND	ND	ND	ND	ND	ND	63.9
H2-2'	2'	ND	ND	ND	ND	ND	ND	40.3
H2-3'	3'	ND	ND	ND	ND	ND	ND	125
H2-4'	4'	ND	ND	ND	ND	ND	ND	381

Sample ID	Depth (BGS)	Benzene mg/kg	BTEX mg/kg	GRO mg/kg	DRO mg/kg	ORO mg/kg	TPH mg/kg	Chlorides mg/kg
H3-Surface	0'	ND	ND	ND	ND	ND	ND	ND
H3-1'	1'	ND	ND	ND	ND	ND	ND	130
H3-2'	2'	ND	ND	ND	ND	ND	ND	684
H3-3'	3'	ND	ND	ND	ND	ND	ND	815
H3-4'	4'	ND	ND	ND	ND	ND	ND	708
H4-Surface	0'	ND	ND	ND	ND	ND	ND	ND
H4-1'	1'	ND	ND	ND	ND	ND	ND	72.1
H4-2'	2'	ND	ND	ND	ND	ND	ND	55.6
H4-3'	3'	ND	ND	ND	ND	ND	ND	41.8
H4-4'	4'	ND	ND	ND	ND	ND	ND	27.8
H5-Surface	0'	ND	ND	ND	ND	ND	ND	ND
H5-1'	1'	ND	ND	ND	ND	ND	ND	50.6
H5-2'	2'	ND	ND	ND	ND	ND	ND	25.8
H5-3'	3'	ND	ND	ND	ND	ND	ND	ND
H5-4'	4'	ND	ND	ND	ND	ND	ND	ND
H6-Surface	0'	ND	ND	ND	ND	ND	ND	ND
H6-1'	1'	ND	ND	ND	ND	ND	ND	58.8
H6-2'	2'	ND	ND	ND	ND	ND	ND	83.2
H6-3'	3'	ND	ND	ND	ND	ND	ND	29.9
H6-4'	4'	ND	ND	ND	ND	ND	ND	ND
H7-Surface	0'	ND	ND	ND	ND	56	56	ND
H7-1'	1'	ND	ND	ND	ND	ND	ND	165
H7-2'	2'	ND	ND	ND	ND	ND	ND	209
H7-3'	3'	ND	ND	ND	ND	ND	ND	578
H7-4'	4'	ND	ND	ND	ND	ND	ND	518

NMOCD Table 1 Closure Criteria 19.15.29 NMAC (Depth to Groundwater is 51-100')								
Maverick Permian - EVGSAU 2155-001 - nKJ1516743465								
NM Approved Sample Results - Samples Collected 7/28/2025								
Sample ID	Depth (BGS)	Benzene mg/kg	BTEX mg/kg	GRO mg/kg	DRO mg/kg	ORO mg/kg	TPH mg/kg	Chlorides mg/kg
4-6'	6'	ND	ND	ND	ND	ND	ND	53.2
5-6'	6'	ND	ND	ND	ND	ND	ND	51.8
H3-A Surface	0'	ND	ND	ND	ND	ND	ND	34.4
H3-A 2'	2'	ND	ND	ND	ND	ND	ND	46.5
H3-A 4'	4'	ND	ND	ND	ND	ND	ND	59.1
H3-A 6'	6'	ND	ND	ND	ND	ND	ND	51.9

NMOCD Table 1 Closure Criteria 19.15.29 NMAC (Depth to Groundwater is 51-100')								
Maverick Permian - EVGSAU 2155-001 - nKJ1516743465								
NM Approved Sample Results - Samples Collected 10/6/2025								
Sample ID	Depth (BGS)	Benzene mg/kg	BTEX mg/kg	GRO mg/kg	DRO mg/kg	ORO mg/kg	TPH mg/kg	Chlorides mg/kg
C1-4.5'	4.5'	ND	ND	ND	ND	ND	ND	823
W1-4.5'	4.5'	ND	ND	ND	ND	ND	ND	545
W2-4.5'	4.5'	ND	ND	ND	ND	ND	ND	530





NMOCD Table 1 Closure Criteria 19.15.29 NMAC (Depth to Groundwater is 51-100')								
Maverick Permian - EVGSAU 2155-001 - nKJ1516743465								
NM Approved Sample Results - Samples Collected 12/11/2025								
Sample ID	Depth (BGS)	Benzene mg/kg	BTEX mg/kg	GRO mg/kg	DRO mg/kg	ORO mg/kg	TPH mg/kg	Chlorides mg/kg
Comp 1	0'	ND	ND	ND	35.1	139	174.1	2930
Comp 2	0'	ND	ND	ND	ND	ND	ND	420
Comp 3	0'	ND	ND	ND	ND	ND	ND	1190
Comp 4	0'	ND	ND	ND	ND	ND	ND	665
Comp 5	0'	ND	ND	ND	ND	ND	ND	777
Comp 6	0'	ND	ND	ND	ND	60.4	60.4	1430
Comp 7	0'	ND	ND	ND	ND	54.4	54.4	249
Comp 8	0'	ND	ND	ND	ND	61	61	4640
Comp 9	0'	ND	ND	ND	27	ND	27	763
Comp 10	0'	ND	ND	ND	ND	ND	ND	3120
Comp 11	0'	ND	ND	ND	ND	ND	ND	105
Comp 12	0'	ND	ND	ND	96.5	132	228.5	63.3
Comp 13	0'	ND	ND	ND	ND	ND	ND	1740
Comp 14	0'	ND	ND	ND	ND	ND	ND	644
Comp 15	0'	ND	ND	ND	ND	ND	ND	22
BH-1 1'	1'	ND	ND	ND	ND	ND	ND	114
BH-1 2'	2'	ND	ND	ND	ND	ND	ND	184
BH-1 3'	3'	ND	ND	ND	ND	ND	ND	128
BH-1 4'	4'	ND	ND	ND	ND	ND	ND	95.1
BH-1 5'	5'	ND	ND	ND	ND	ND	ND	45.3
BH-1 6'	6'	ND	ND	ND	ND	ND	ND	44
BH-1 7'	7'	ND	ND	ND	ND	ND	ND	209
BH-1 8'	8'	ND	ND	ND	ND	ND	ND	516
BH-1 9'	9'	ND	ND	ND	ND	ND	ND	446
BH-1 10'	10'	ND	ND	ND	ND	ND	ND	339
BH-2 1'	1'	ND	ND	ND	ND	ND	ND	385
BH-2 2'	2'	ND	ND	ND	ND	ND	ND	655
BH-2 3'	3'	ND	ND	ND	ND	ND	ND	671
BH-2 4'	4'	ND	ND	ND	ND	ND	ND	666
BH-2 5'	5'	ND	ND	ND	ND	ND	ND	722
BH-2 6'	6'	ND	ND	ND	ND	ND	ND	599
BH-2 7'	7'	ND	ND	ND	ND	ND	ND	476
BH-2 8'	8'	ND	ND	ND	ND	ND	ND	388
BH-2 9'	9'	ND	ND	ND	ND	ND	ND	338
BH-2 10'	10'	ND	ND	ND	ND	ND	ND	246

NMOCD Table 1 Closure Criteria 19.15.29 NMAC (Depth to Groundwater is 51-100')								
Maverick Permian - EVGSAU 2155-001 - nKJ1516743465								
NM Approved Sample Results - Samples Collected 2/4/2026								
Sample ID	Depth (BGS)	Benzene mg/kg	BTEX mg/kg	GRO mg/kg	DRO mg/kg	ORO mg/kg	TPH mg/kg	Chlorides mg/kg
C13-6"	4.5'	ND	ND	ND	ND	ND	ND	239
C14-6"	4.5'	ND	ND	ND	ND	ND	ND	167
W-6"	4.5'	ND	ND	ND	ND	ND	ND	126
Backfill Sample	4.5'	ND	ND	ND	ND	ND	ND	ND

EVGSAU 2155-001

Maverick Permian
API #30-025-27315
Lea County, NM
NKJ1516743465
NMOCD-Requested Sampling Map

Legend

-  EVGSAU 2155-001
-  nKJ1516743465 Release area - 3,000 sqft
-  NMOCD-Requested 5-Point Composite Samples
-  NMOCD-Requested Boreholes



Google Earth





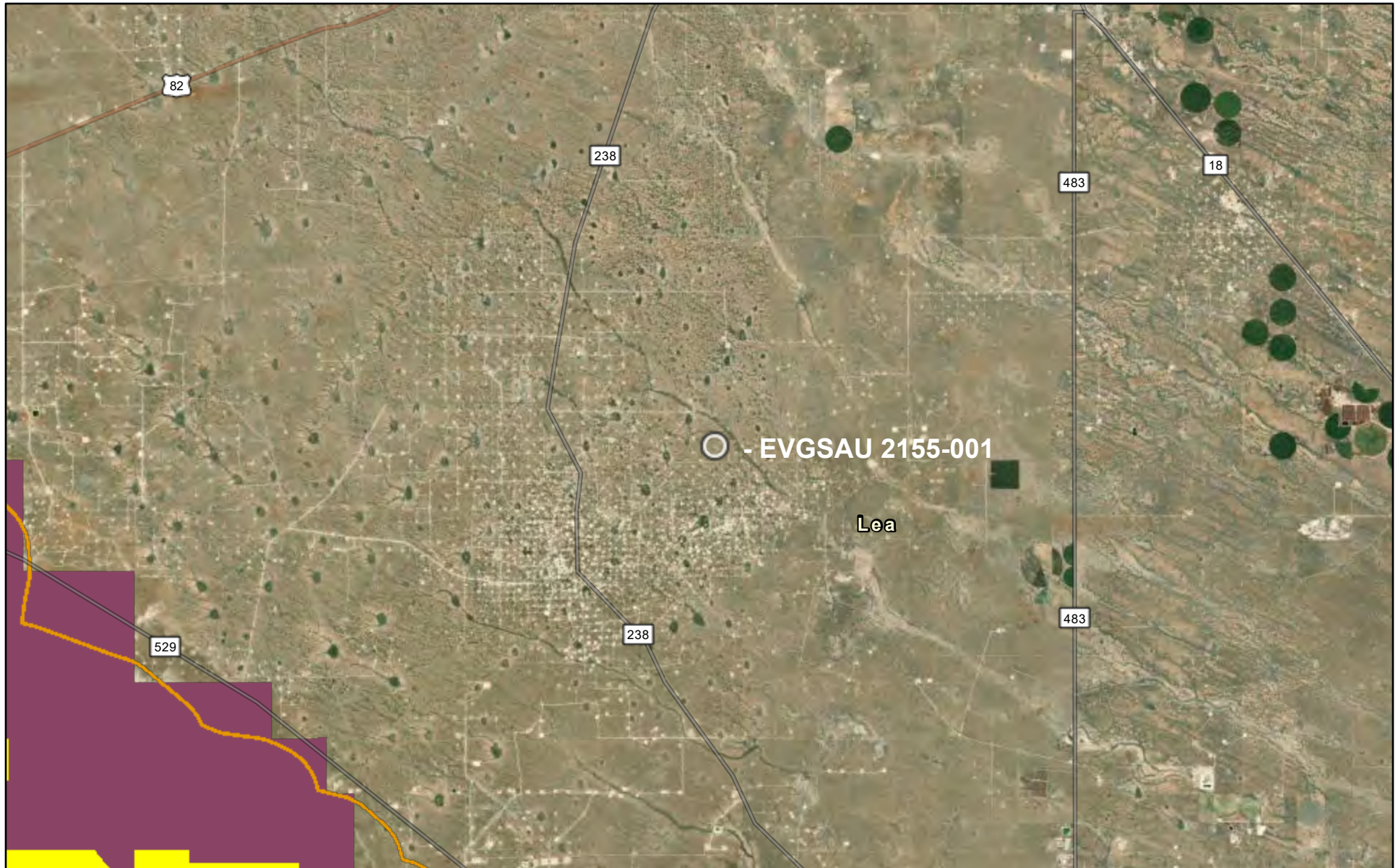

100 ft

Special Status Plant/Wildlife Species



3/31/2025

-  Dunes Sage Brush Lizard Habitat
-  Lesser Prairie Chicken Habitat
-  Habitat Evaluation Area
-  Isolated Population Area

- World Imagery
- Low Resolution 15m Imagery
- High Resolution 60cm Imagery
- High Resolution 30cm Imagery

- Citations
- 38m Resolution Metadata

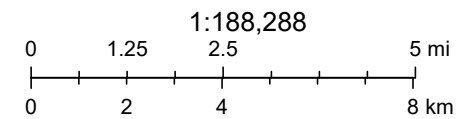

Earthstar Geographics, Sources: Esri, TomTom, Garmin, FAO, NOAA, USGS, (c) OpenStreetMap contributors, and the GIS User Community,

EVGSAU 2155-001

Maverick Permian
API #30-025-27315
Lea County, NM
nKJ1516743465
Karst Map

Legend

-  High Karst
-  Low Karst
-  Medium Karst

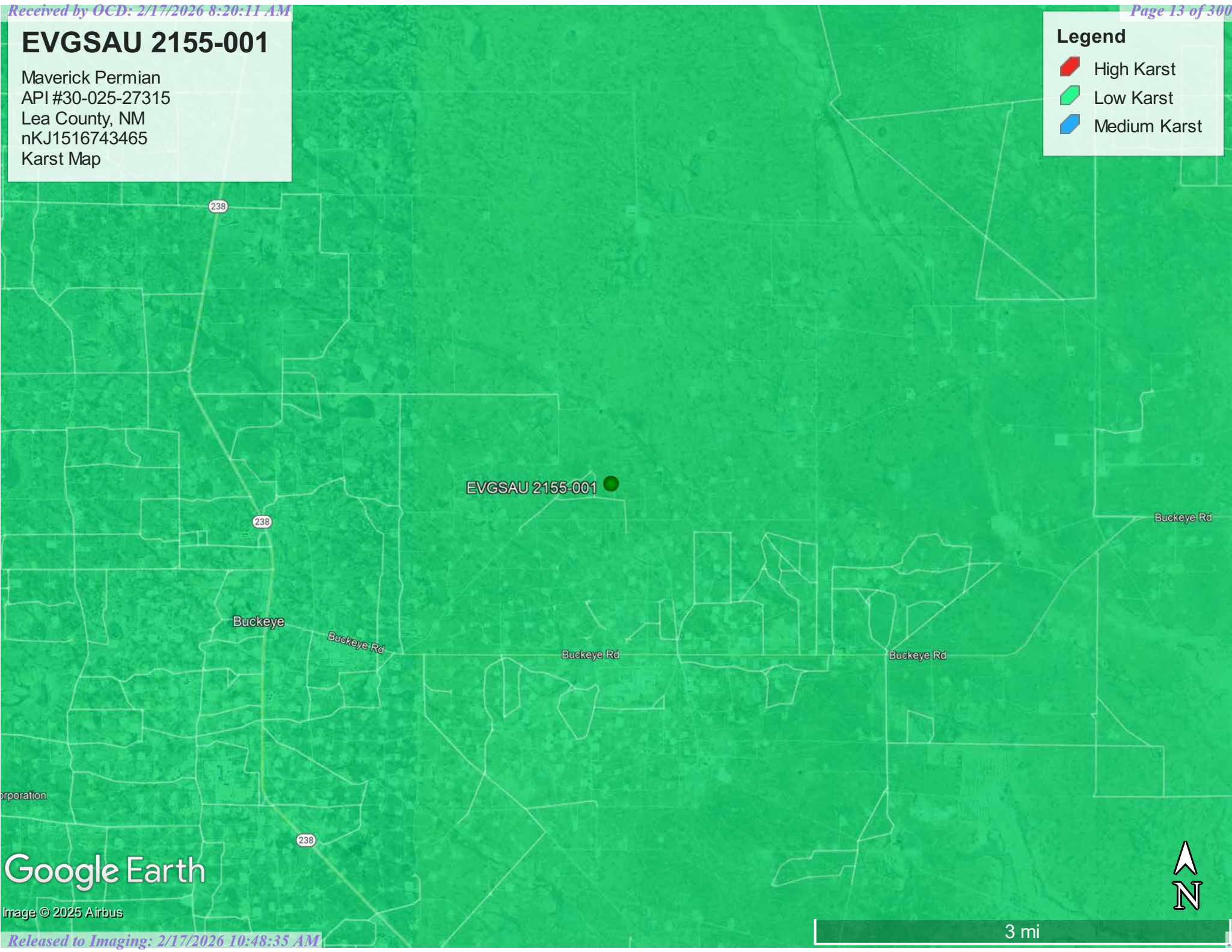

Google Earth

Image © 2025 Airbus



EVGSAU 2155-001

Maverick Permian
API #30-025-27315
Lea County, NM
nKJ1516743465
Topographic Map

Legend

● EVGSAU 2155-001

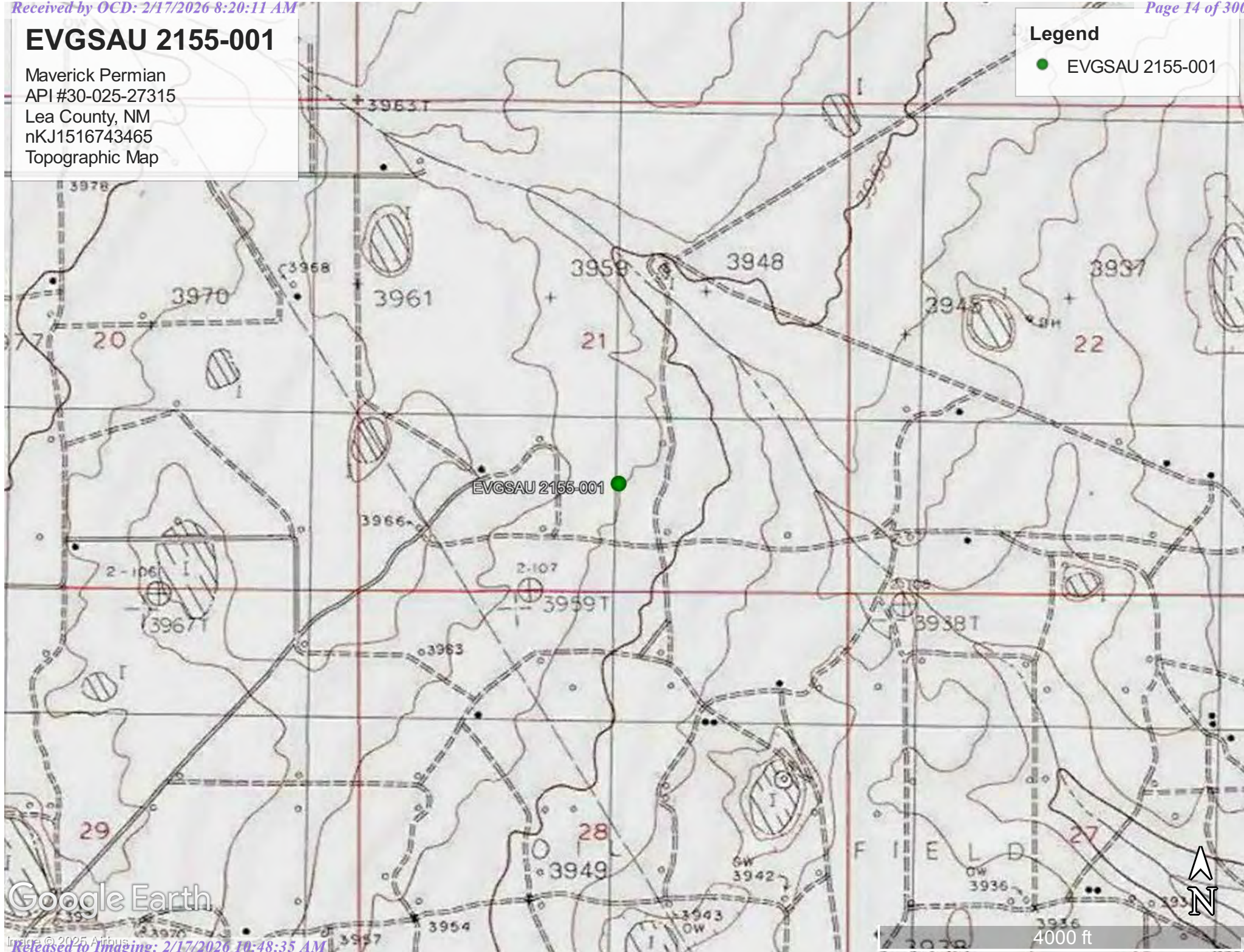

Google Earth

EVGSAU 2155-001

Maverick Permian
API #30-025-27315
Lea County, NM
nKJ1516743465
Location Map

Legend

- EVGSAU 2155-001

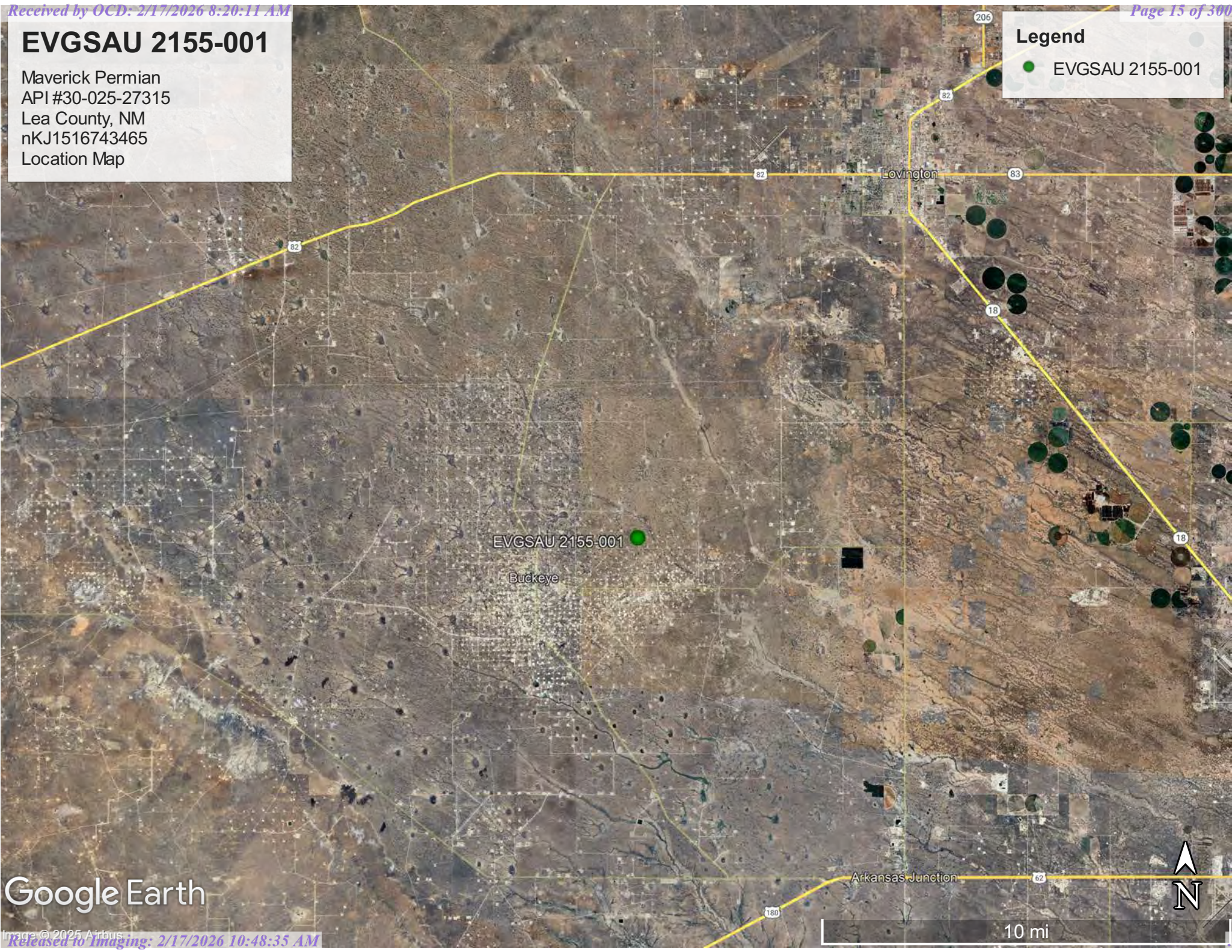

Google Earth

Arkansas Junction

10 mi

EVGSAU #2155-001

Maverick Permian
API #30-025-27315
Lea County, NM
NKJ1516743465
Confirmation Sample Map (2)

Legend

- ⊙ Confirmation base samples
- ⊙ Confirmation wall sample
- ▭ Surface contamination - 317 sqft - 6 cu yds



Google Earth

Appendix A

Initial Form C-141

48-Hour Sampling Notifications

District I
1625 N. French Dr., Hobbs, NM 88240
District II
811 S. First St., Artesia, NM 88210
District III
1000 Rio Brazos Road, Aztec, NM 87410
District IV
1220 S. St. Francis Dr., Santa Fe, NM 87505

State of New Mexico
Energy Minerals and Natural Resources
Oil Conservation Division
1220 South St. Francis Dr.
Santa Fe, NM 87505

Form C-141
Revised August 8, 2011

Submit 1 Copy to appropriate District Office in accordance with 19.15.29 NMAC.

Release Notification and Corrective Action

OPERATOR

Initial Report Final Report

Name of Company: ConocoPhillips	Contact: Jay Garcia
Address: 29 Vacuum Complex Lane	Telephone No. 575-704-2455
Facility Name: EVGSAU 2155-001	Facility Type: Battery
Surface Owner: NMOCD	Mineral Owner:
API No. 30-025-2731500	

LOCATION OF RELEASE

Unit Letter	Section	Township	Range	Feet from the	North/South Line	Feet from the	East/West Line	County
O	21	17S	35E	1175	North	2500	East	LEA

Latitude 32.8164634323229 Longitude -103.462276932915

NATURE OF RELEASE

Type of Release: Leak	Volume of Release: 29.81 bbl. of produced water.	Volume Recovered: 7 bbl. of produced water.
Source of Release: Discharge Line	Date and Hour of Occurrence 06/15/2015 12:00 pm	Date and Hour of Discovery 06/15/2015 12:00 pm
Was Immediate Notice Given? <input checked="" type="checkbox"/> Yes <input type="checkbox"/> No <input type="checkbox"/> Not Required	If YES, To Whom? Tomas Oberding / Kellie Jones	
By Whom? Jay Garcia	Date and Hour: 06/15/2015 3:45 pm	
Was a Watercourse Reached? <input type="checkbox"/> Yes <input checked="" type="checkbox"/> No	If YES, Volume Impacting the Watercourse.	

ENV – Agency Reportable – 29.81 bbls Produced Water – EVGSAU 2155-001 – RR II – MCBU – Buckeye: On Monday June 15, 2015 at 1200 MDT, at EVGSAU 2155-001 an agency reportable spill was found during normal rounds. The leak originated from the threads on a ½ inch plug and resulted in a release of 29.81 bbls of produced water, with 7 bbls recovered. The spill will be reported to NMOCD and will be remediated according to COPC guidelines. This is not a PSE. Consequence: 1, Likelihood: 5, RR: 2

RECEIVED

By OCD District 1 at 12:00 pm, Jun 16, 2015

Describe Area Affected and Cleanup Action Taken.*

Release of 29.81 barrels of produced water with 7 barrels recovered. Affected area was 115 foot by 140 foot X 2 inch deep on caliche pad. The affected area will be remediated according to NMOCD guidelines.

I hereby certify that the information given above is true and complete to the best of my knowledge and understand that pursuant to NMOCD rules and regulations all operators are required to report and/or file certain release notifications and perform corrective actions for releases which may endanger public health or the environment. The acceptance of a C-141 report by the NMOCD marked as "Final Report" does not relieve the operator of liability should their operations have failed to adequately investigate and remediate contamination that pose a threat to ground water, surface water, human health or the environment. In addition, NMOCD acceptance of a C-141 report does not relieve the operator of responsibility for compliance with any other federal, state, or local laws and/or regulations.

		OIL CONSERVATION DIVISION	
Signature: <i>Jay Garcia</i>	Approved by Environmental Specialist: <i>Kuan</i>		
Printed Name: Jay Garcia	Approval Date: 06/16/2015	Expiration Date: 09/19/2015	
Title: LEAD HSE	Conditions of Approval:		
E-mail Address: jay.c.garcia@conocophillips.com	Site samples required. Delineate and remediate as per MNOCD guides. Geotag photographs of remediation required.		Attached <input type="checkbox"/> 217817
Date: 01/06/2015	Phone: 575-704-2455	1RP-3673	

* Attach Additional Sheets If Necessary

nKJ1516743465
pKJ1516743702

Sante Fe Main Office
Phone: (505) 476-3441

General Information
Phone: (505) 629-6116

Online Phone Directory
<https://www.emnrd.nm.gov/ocd/contact-us>

State of New Mexico
Energy, Minerals and Natural Resources
Oil Conservation Division
1220 S. St Francis Dr.
Santa Fe, NM 87505

QUESTIONS

Action 488388

QUESTIONS

Operator: Maverick Permian LLC 1000 Main Street, Suite 2900 Houston, TX 77002	OGRID: 331199
	Action Number: 488388
	Action Type: [NOTIFY] Notification Of Sampling (C-141N)

QUESTIONS

Prerequisites	
Incident ID (n#)	nKJ1516743465
Incident Name	NKJ1516743465 EVGSAU 2155-001 @ 30-025-27315
Incident Type	Produced Water Release
Incident Status	Remediation Plan Approved
Incident Well	[30-025-27315] EAST VACUUM (GSA) UNIT #001

Location of Release Source	
Site Name	EVGSAU 2155-001
Date Release Discovered	06/15/2015
Surface Owner	State

Sampling Event General Information	
<i>Please answer all the questions in this group.</i>	
What is the sampling surface area in square feet	600
What is the estimated number of samples that will be gathered	6
Sampling date pursuant to Subparagraph (a) of Paragraph (1) of Subsection D of 19.15.29.12 NMAC	07/28/2025
Time sampling will commence	09:00 AM
Please provide any information necessary for observers to contact samplers	Marisa (575) 408-3446
Please provide any information necessary for navigation to sampling site	32.816438, -103.462216

Sante Fe Main Office
Phone: (505) 476-3441

General Information
Phone: (505) 629-6116

Online Phone Directory
<https://www.emnrd.nm.gov/oecd/contact-us>

State of New Mexico
Energy, Minerals and Natural Resources
Oil Conservation Division
1220 S. St Francis Dr.
Santa Fe, NM 87505

CONDITIONS

Action 488388

CONDITIONS

Operator: Maverick Permian LLC 1000 Main Street, Suite 2900 Houston, TX 77002	OGRID: 331199
	Action Number: 488388
	Action Type: [NOTIFY] Notification Of Sampling (C-141N)

CONDITIONS

Created By	Condition	Condition Date
cterhune	Failure to notify the OCD of sampling events including any changes in date/time per the requirements of 19.15.29.12.D.(1).(a) NMAC, may result in the remediation closure samples not being accepted.	7/24/2025
cterhune	If confirmation sampling is going to take place over multiple days, individual C-141N applications must be submitted for each sampling date. Date ranges are not currently accepted on the C-141N application.	7/24/2025

Sante Fe Main Office
Phone: (505) 476-3441

General Information
Phone: (505) 629-6116

Online Phone Directory
<https://www.emnrd.nm.gov/ocd/contact-us>

State of New Mexico
Energy, Minerals and Natural Resources
Oil Conservation Division
1220 S. St Francis Dr.
Santa Fe, NM 87505

QUESTIONS

Action 511744

QUESTIONS

Operator: Maverick Permian LLC 1000 Main Street, Suite 2900 Houston, TX 77002	OGRID: 331199
	Action Number: 511744
	Action Type: [NOTIFY] Notification Of Sampling (C-141N)

QUESTIONS

Prerequisites	
Incident ID (n#)	nKJ1516743465
Incident Name	NKJ1516743465 EVGSAU 2155-001 @ 30-025-27315
Incident Type	Produced Water Release
Incident Status	Remediation Plan Approved
Incident Well	[30-025-27315] EAST VACUUM (GSA) UNIT #001

Location of Release Source	
Site Name	EVGSAU 2155-001
Date Release Discovered	06/15/2015
Surface Owner	State

Sampling Event General Information	
<i>Please answer all the questions in this group.</i>	
What is the sampling surface area in square feet	150
What is the estimated number of samples that will be gathered	3
Sampling date pursuant to Subparagraph (a) of Paragraph (1) of Subsection D of 19.15.29.12 NMAC	10/06/2025
Time sampling will commence	03:00 PM
Please provide any information necessary for observers to contact samplers	Terrell (361) 219-2353
Please provide any information necessary for navigation to sampling site	32.816438, -103.462216

Sante Fe Main Office
Phone: (505) 476-3441

General Information
Phone: (505) 629-6116

Online Phone Directory
<https://www.emnrd.nm.gov/ocd/contact-us>

State of New Mexico
Energy, Minerals and Natural Resources
Oil Conservation Division
1220 S. St Francis Dr.
Santa Fe, NM 87505

CONDITIONS

Action 511744

CONDITIONS

Operator: Maverick Permian LLC 1000 Main Street, Suite 2900 Houston, TX 77002	OGRID: 331199
	Action Number: 511744
	Action Type: [NOTIFY] Notification Of Sampling (C-141N)

CONDITIONS

Created By	Condition	Condition Date
cstraub	Failure to notify the OCD of sampling events including any changes in date/time per the requirements of 19.15.29.12.D.(1).(a) NMAC, may result in the remediation closure samples not being accepted.	10/2/2025
cstraub	If confirmation sampling is going to take place over multiple days, individual C-141N applications must be submitted for each sampling date. Date ranges are not currently accepted on the C-141N application.	10/2/2025

Sante Fe Main Office
Phone: (505) 476-3441

General Information
Phone: (505) 629-6116

Online Phone Directory
<https://www.emnrd.nm.gov/ocd/contact-us>

**State of New Mexico
Energy, Minerals and Natural Resources
Oil Conservation Division
1220 S. St Francis Dr.
Santa Fe, NM 87505**

QUESTIONS

Action 533084

QUESTIONS

Operator: Maverick Permian LLC 1000 Main Street, Suite 2900 Houston, TX 77002	OGRID: 331199
	Action Number: 533084
	Action Type: [NOTIFY] Notification Of Sampling (C-141N)

QUESTIONS

Prerequisites	
Incident ID (n#)	nKJ1516743465
Incident Name	NKJ1516743465 EVGSAU 2155-001 @ 30-025-27315
Incident Type	Produced Water Release
Incident Status	Remediation Plan Approved
Incident Well	[30-025-27315] EAST VACUUM (GSA) UNIT #001

Location of Release Source	
Site Name	EVGSAU 2155-001
Date Release Discovered	06/15/2015
Surface Owner	State

Sampling Event General Information	
<i>Please answer all the questions in this group.</i>	
What is the sampling surface area in square feet	3,000
What is the estimated number of samples that will be gathered	35
Sampling date pursuant to Subparagraph (a) of Paragraph (1) of Subsection D of 19.15.29.12 NMAC	12/11/2025
Time sampling will commence	09:00 AM
Please provide any information necessary for observers to contact samplers	Terrell (361) 219-2353
Please provide any information necessary for navigation to sampling site	32.816438, -103.462216

Sante Fe Main Office
Phone: (505) 476-3441

General Information
Phone: (505) 629-6116

Online Phone Directory
<https://www.emnrd.nm.gov/ocd/contact-us>

State of New Mexico
Energy, Minerals and Natural Resources
Oil Conservation Division
1220 S. St Francis Dr.
Santa Fe, NM 87505

CONDITIONS

Action 533084

CONDITIONS

Operator: Maverick Permian LLC 1000 Main Street, Suite 2900 Houston, TX 77002	OGRID: 331199
	Action Number: 533084
	Action Type: [NOTIFY] Notification Of Sampling (C-141N)

CONDITIONS

Created By	Condition	Condition Date
cstraub	Failure to notify the OCD of sampling events including any changes in date/time per the requirements of 19.15.29.12.D.(1).(a) NMAC, may result in the remediation closure samples not being accepted.	12/9/2025
cstraub	If confirmation sampling is going to take place over multiple days, individual C-141N applications must be submitted for each sampling date. Date ranges are not currently accepted on the C-141N application.	12/9/2025

Sante Fe Main Office
Phone: (505) 476-3441

General Information
Phone: (505) 629-6116

Online Phone Directory
<https://www.emnrd.nm.gov/ocd/contact-us>

State of New Mexico
Energy, Minerals and Natural Resources
Oil Conservation Division
1220 S. St Francis Dr.
Santa Fe, NM 87505

QUESTIONS

Action 549131

QUESTIONS

Operator: Maverick Permian LLC 500 Dallas Street, Suite 2300 Houston, TX 77002	OGRID: 331199
	Action Number: 549131
	Action Type: [NOTIFY] Notification Of Sampling (C-141N)

QUESTIONS

Prerequisites	
Incident ID (n#)	nKJ1516743465
Incident Name	NKJ1516743465 EVGSAU 2155-001 @ 30-025-27315
Incident Type	Produced Water Release
Incident Status	Remediation Plan Approved
Incident Well	[30-025-27315] EAST VACUUM (GSA) UNIT #001

Location of Release Source	
Site Name	EVGSAU 2155-001
Date Release Discovered	06/15/2015
Surface Owner	State

Sampling Event General Information	
<i>Please answer all the questions in this group.</i>	
What is the sampling surface area in square feet	317
What is the estimated number of samples that will be gathered	3
Sampling date pursuant to Subparagraph (a) of Paragraph (1) of Subsection D of 19.15.29.12 NMAC	02/04/2026
Time sampling will commence	12:00 PM
Please provide any information necessary for observers to contact samplers	Terrell (361) 219-2353
Please provide any information necessary for navigation to sampling site	32.816438, -103.462216

Sante Fe Main Office
Phone: (505) 476-3441

General Information
Phone: (505) 629-6116

Online Phone Directory
<https://www.emnrd.nm.gov/oecd/contact-us>

State of New Mexico
Energy, Minerals and Natural Resources
Oil Conservation Division
1220 S. St Francis Dr.
Santa Fe, NM 87505

CONDITIONS

Action 549131

CONDITIONS

Operator: Maverick Permian LLC 500 Dallas Street, Suite 2300 Houston, TX 77002	OGRID: 331199
	Action Number: 549131
	Action Type: [NOTIFY] Notification Of Sampling (C-141N)

CONDITIONS

Created By	Condition	Condition Date
cstraub	Failure to notify the OCD of sampling events including any changes in date/time per the requirements of 19.15.29.12.D.(1).(a) NMAC, may result in the remediation closure samples not being accepted.	2/2/2026
cstraub	If confirmation sampling is going to take place over multiple days, individual C-141N applications must be submitted for each sampling date. Date ranges are not currently accepted on the C-141N application.	2/2/2026

Appendix B

Water Surveys

Water-Related Maps

OSE POD Location Map

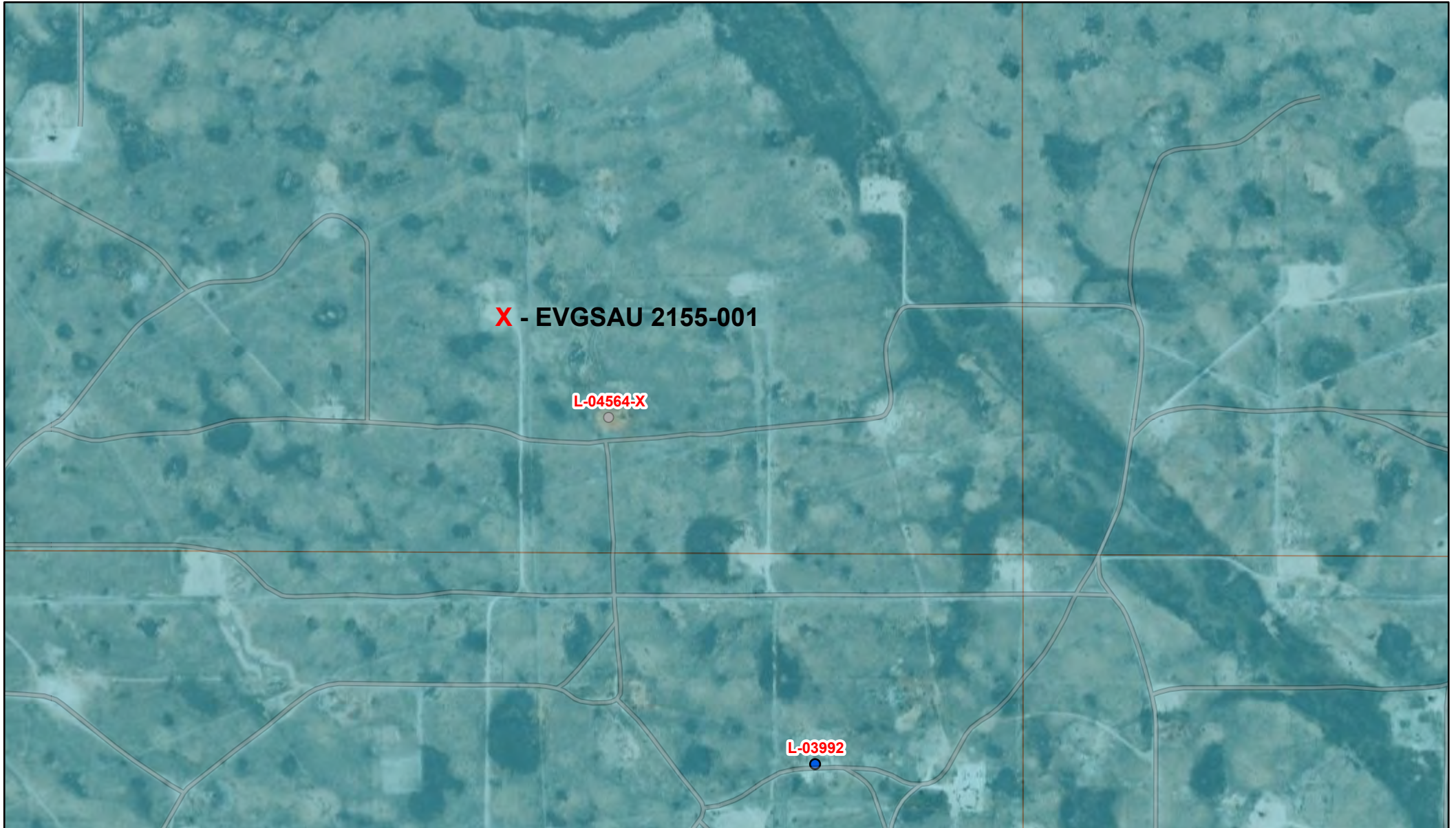

3/31/2025, 7:14:40 AM

- GIS WATERS PODs
- Active
-
- OSE District Boundary
- Water Right Regulations
- Artesian Planning Area
- New Mexico State Trust Lands
- Both Estates

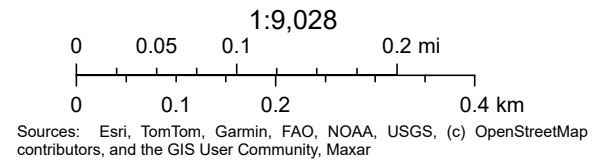



New Mexico Office of the State Engineer

Water Column/Average Depth to Water

(A CLW##### in the POD suffix indicates the POD has been replaced & no longer serves a water right file.)

(R=POD has been replaced, O=orphaned, C=the file is closed)

(quarters are smallest to largest)

(meters)

(In feet)

POD Number	Code	Sub basin	County	Q64	Q16	Q4	Sec	Tws	Range	X	Y	Map	Distance	Well Depth	Depth Water	Water Column
L 03992		L	LE	SW	NE	NE	28	17S	35E	644426.0	3631327.0 *	●	810	125	65	60
L 04829 S3		L	LE	NW	SW	NW	28	17S	35E	643222.0	3631111.0 *	●	1142	215	70	145
L 04829		L	LE		NW	SE	20	17S	35E	642499.0	3632215.0 *	●	1474	192	60	132
L 07024		L	LE	NE	NE	NE	20	17S	35E	642988.0	3633124.0 *	●	1492	130	80	50
L 01919 POD2		L	LE	NW	NW	NE	29	17S	35E	642410.0	3631507.0 *	●	1618	209	55	154
L 05362		L	LE	SW	SE	SE	28	17S	35E	644444.0	3630117.0 *	●	1932	140	80	60
L 09998		L	LE		NE	SE	16	17S	35E	644489.0	3633847.0 *	●	1934	160	90	70
L 06940		L	LE	NW	SE	SW	20	17S	35E	642001.0	3631907.0 *	●	1956	135	85	50
L 05207		L	LE				27	17S	35E	645552.0	3630825.0 *	●	1974	140	60	80

Average Depth to Water: **71 feet**

Minimum Depth: **55 feet**

Maximum Depth: **90 feet**

Record Count: 9

Basin/County Search:

County: LE

UTM Filters (in meters):

Easting: 643955.66

Northing: 3631987.28

Radius: 02000

* UTM location was derived from PLSS - see Help

The data is furnished by the NMOSE/ISC and is accepted by the recipient with the expressed understanding that the OSE/ISC make no warranties, expressed or implied, concerning the accuracy, completeness, reliability, usability, or suitability for any particular purpose of the data.



National Water Information System: Mapper

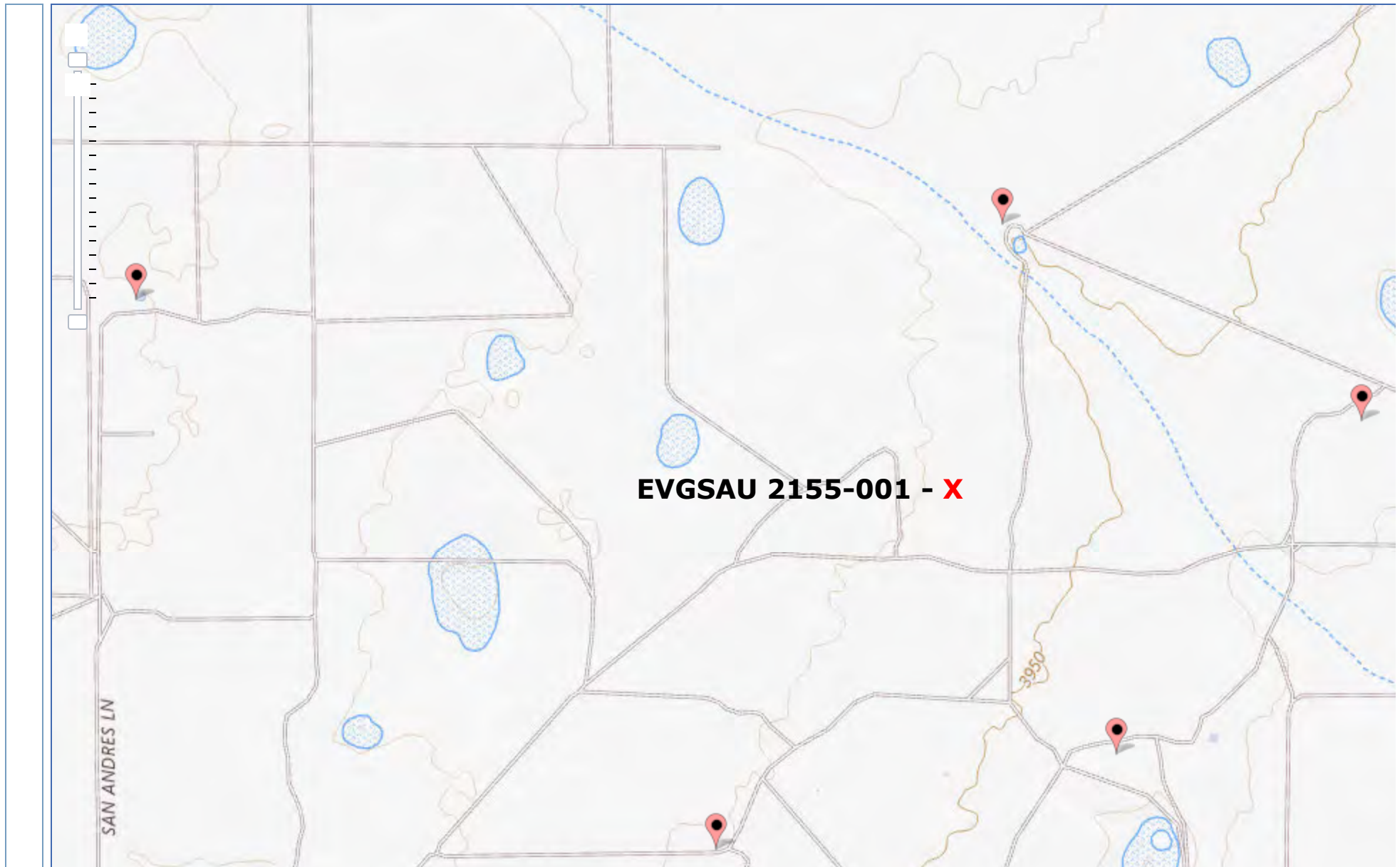



USGS Home
Contact USGS
Search USGS

National Water Information System: Web Interface

USGS Water Resources

Data Category:
 Geographic Area:

Click to hide News Bulletins

- Explore the *NEW* [USGS National Water Dashboard](#) interactive map to access real-time water data from over 13,500 stations nationwide.

Groundwater levels for the Nation

i Important: [Next Generation Monitoring Location Page](#)

Search Results -- 1 sites found

site_no list =

- 324824103271501

Minimum number of levels = 1

[Save file of selected sites](#) to local disk for future upload

USGS 324824103271501 17S.35E.28.22332

Available data for this site

Lea County, New Mexico

Hydrologic Unit Code 12080003

Latitude 32°48'37.1", Longitude 103°27'27.5" NAD83

Land-surface elevation 3,948.00 feet above NGVD29

The depth of the well is 125 feet below land surface.

This well is completed in the High Plains aquifer (N100HGHPLN) national aquifer.

This well is completed in the Ogallala Formation (121OGLL) local aquifer.

Output formats

Table of data
Tab-separated data
Graph of data
Reselect period

USGS 324824103271501 17S.35E.28.22332

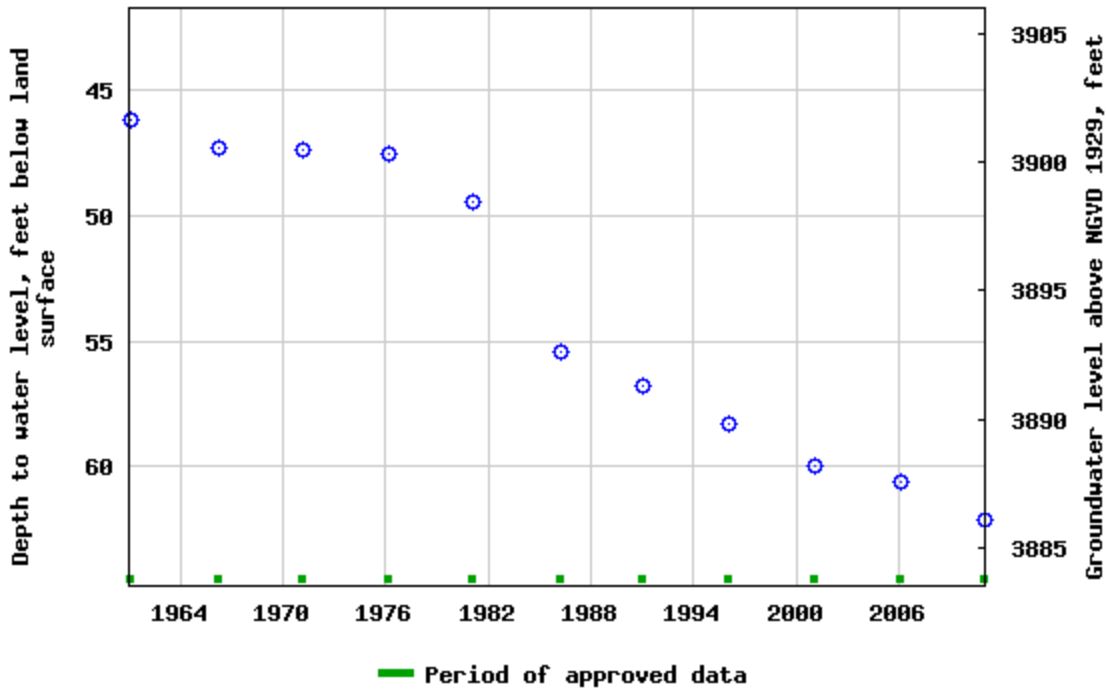

Breaks in the plot represent a gap of at least one year between field measurements.

[Download a presentation-quality graph](#)

[Questions or Comments](#)

[Help](#)

[Data Tips](#)

[Explanation of terms](#)

[Subscribe for system changes](#)

[Accessibility](#) [FOIA](#) [Privacy](#) [Policies and Notices](#)

[U.S. Department of the Interior](#) | [U.S. Geological Survey](#)

Title: Groundwater for USA: Water Levels

URL: <https://nwis.waterdata.usgs.gov/nwis/gwlevels?>



Page Contact Information: [USGS Water Data Support Team](#)



Page Last Modified: 2025-03-31 08:16:54 EDT

0.64 0.46 nadww01

EVGSAU 2155-001

Maverick Permian
API #30-025-27315
Lea County, NM
nKJ1516743465
Surface Water Map

Legend

-  11 Miles
-  Chaparral Park Pond

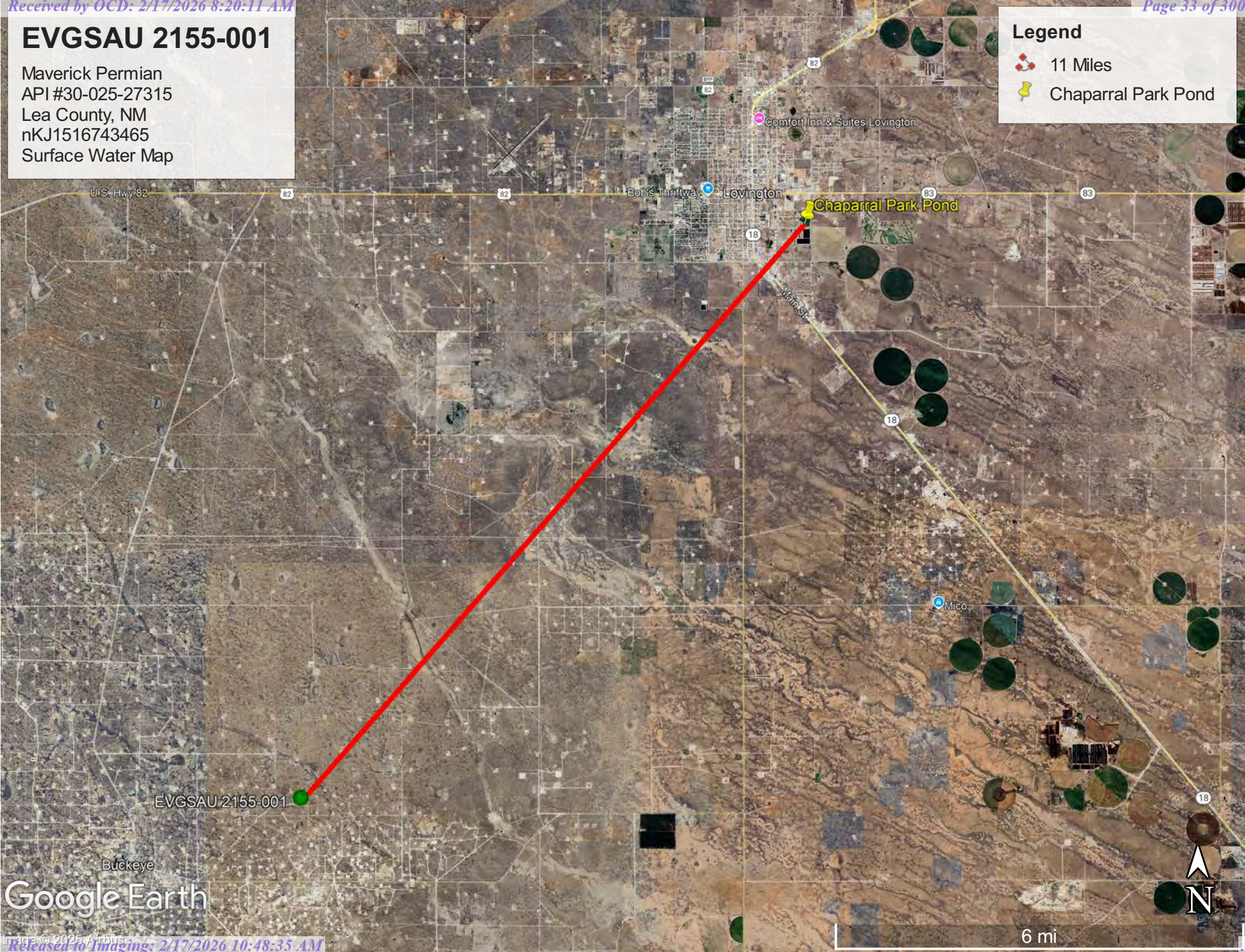

Google Earth



Wetlands Map



March 31, 2025

Wetlands

- Estuarine and Marine Deepwater
- Estuarine and Marine Wetland
- Freshwater Pond
- Freshwater Emergent Wetland
- Freshwater Forested/Shrub Wetland
- Lake
- Other
- Riverine

This map is for general reference only. The US Fish and Wildlife Service is not responsible for the accuracy or currentness of the base data shown on this map. All wetlands related data should be used in accordance with the layer metadata found on the Wetlands Mapper web site.

National Flood Hazard Layer FIRMette



103°28'3"W 32°49'14"N



Legend

SEE FIS REPORT FOR DETAILED LEGEND AND INDEX MAP FOR FIRM PANEL LAYOUT

- SPECIAL FLOOD HAZARD AREAS**
 - Without Base Flood Elevation (BFE) Zone A, V, A99
 - With BFE or Depth Zone AE, AO, AH, VE, AR
 - Regulatory Floodway
 - OTHER AREAS OF FLOOD HAZARD**
 - 0.2% Annual Chance Flood Hazard, Areas of 1% annual chance flood with average depth less than one foot or with drainage areas of less than one square mile Zone X
 - Future Conditions 1% Annual Chance Flood Hazard Zone X
 - Area with Reduced Flood Risk due to Levee. See Notes. Zone X
 - Area with Flood Risk due to Levee Zone D
 - OTHER AREAS**
 - NO SCREEN Area of Minimal Flood Hazard Zone X
 - Effective LOMRs
 - Area of Undetermined Flood Hazard Zone D
 - GENERAL STRUCTURES**
 - Channel, Culvert, or Storm Sewer
 - Levee, Dike, or Floodwall
 - OTHER FEATURES**
 - Cross Sections with 1% Annual Chance Water Surface Elevation
 - Coastal Transect
 - Base Flood Elevation Line (BFE)
 - Limit of Study
 - Jurisdiction Boundary
 - Coastal Transect Baseline
 - Profile Baseline
 - Hydrographic Feature
 - MAP PANELS**
 - Digital Data Available
 - No Digital Data Available
 - Unmapped
- The pin displayed on the map is an approximate point selected by the user and does not represent an authoritative property location.



1:6,000

103°27'25"W 32°48'43"N

This map complies with FEMA's standards for the use of digital flood maps if it is not void as described below. The basemap shown complies with FEMA's basemap accuracy standards

The flood hazard information is derived directly from the authoritative NFHL web services provided by FEMA. This map was exported on 3/31/2025 at 12:19 PM and does not reflect changes or amendments subsequent to this date and time. The NFHL and effective information may change or become superseded by new data over time.

This map image is void if the one or more of the following map elements do not appear: basemap imagery, flood zone labels, legend, scale bar, map creation date, community identifiers, FIRM panel number, and FIRM effective date. Map images for unmapped and unmodernized areas cannot be used for regulatory purposes.

Appendix C

Soil Surveys

Soil Map

Geologic Unit Map

Map Unit Description: Kimbrough-Lea complex, dry, 0 to 3 percent slopes---Lea County, New Mexico

Lea County, New Mexico

KU—Kimbrough-Lea complex, dry, 0 to 3 percent slopes

Map Unit Setting

National map unit symbol: 2tw46
Elevation: 2,500 to 4,800 feet
Mean annual precipitation: 14 to 16 inches
Mean annual air temperature: 57 to 63 degrees F
Frost-free period: 180 to 220 days
Farmland classification: Not prime farmland

Map Unit Composition

Kimbrough and similar soils: 45 percent
Lea and similar soils: 25 percent
Minor components: 30 percent
Estimates are based on observations, descriptions, and transects of the mapunit.

Description of Kimbrough

Setting

Landform: Playa rims, plains
Down-slope shape: Convex, linear
Across-slope shape: Concave, linear
Parent material: Loamy eolian deposits derived from sedimentary rock

Typical profile

A - 0 to 3 inches: gravelly loam
Bw - 3 to 10 inches: loam
Bkkm1 - 10 to 16 inches: cemented material
Bkkm2 - 16 to 80 inches: cemented material

Properties and qualities

Slope: 0 to 3 percent
Depth to restrictive feature: 4 to 18 inches to petrocalcic
Drainage class: Well drained
Runoff class: Very high
Capacity of the most limiting layer to transmit water (Ksat): Very low to moderately low (0.00 to 0.01 in/hr)
Depth to water table: More than 80 inches
Frequency of flooding: None
Frequency of ponding: None
Calcium carbonate, maximum content: 95 percent
Maximum salinity: Nonsaline to very slightly saline (0.0 to 2.0 mmhos/cm)
Sodium adsorption ratio, maximum: 1.0
Available water supply, 0 to 60 inches: Very low (about 1.4 inches)

Interpretive groups

Land capability classification (irrigated): None specified

Map Unit Description: Kimbrough-Lea complex, dry, 0 to 3 percent slopes---Lea County, New Mexico

Land capability classification (nonirrigated): 7s
Hydrologic Soil Group: D
Ecological site: R077DY049TX - Very Shallow 12-17" PZ
Hydric soil rating: No

Description of Lea

Setting

Landform: Plains
Down-slope shape: Convex
Across-slope shape: Linear
Parent material: Calcareous, loamy eolian deposits from the blackwater draw formation of pleistocene age over indurated caliche of pliocene age

Typical profile

A - 0 to 10 inches: loam
Bk - 10 to 18 inches: loam
Bkk - 18 to 26 inches: gravelly fine sandy loam
Bkkm - 26 to 80 inches: cemented material

Properties and qualities

Slope: 0 to 3 percent
Depth to restrictive feature: 22 to 30 inches to petrocalcic
Drainage class: Well drained
Runoff class: High
Capacity of the most limiting layer to transmit water (Ksat): Very low to moderately low (0.00 to 0.06 in/hr)
Depth to water table: More than 80 inches
Frequency of flooding: None
Frequency of ponding: None
Calcium carbonate, maximum content: 90 percent
Maximum salinity: Nonsaline to very slightly saline (0.0 to 2.0 mmhos/cm)
Sodium adsorption ratio, maximum: 3.0
Available water supply, 0 to 60 inches: Very low (about 2.9 inches)

Interpretive groups

Land capability classification (irrigated): None specified
Land capability classification (nonirrigated): 7s
Hydrologic Soil Group: D
Ecological site: R077DY047TX - Sandy Loam 12-17" PZ
Hydric soil rating: No

Minor Components

Douro

Percent of map unit: 12 percent
Landform: Plains
Down-slope shape: Linear
Across-slope shape: Linear
Ecological site: R077DY047TX - Sandy Loam 12-17" PZ
Other vegetative classification: Unnamed (G077DH000TX)
Hydric soil rating: No

Map Unit Description: Kimbrough-Lea complex, dry, 0 to 3 percent slopes---Lea County, New Mexico

Kenhill

Percent of map unit: 12 percent

Landform: Plains

Down-slope shape: Linear

Across-slope shape: Linear

Ecological site: R077DY038TX - Clay Loam 12-17" PZ

Hydric soil rating: No

Spraberry

Percent of map unit: 6 percent

Landform: Playa rims, plains

Down-slope shape: Convex, linear

Across-slope shape: Linear

Ecological site: R077DY049TX - Very Shallow 12-17" PZ

Other vegetative classification: Unnamed (G077DH000TX)

Hydric soil rating: No

Data Source Information

Soil Survey Area: Lea County, New Mexico

Survey Area Data: Version 21, Sep 3, 2024

Soil Map—Lea County, New Mexico

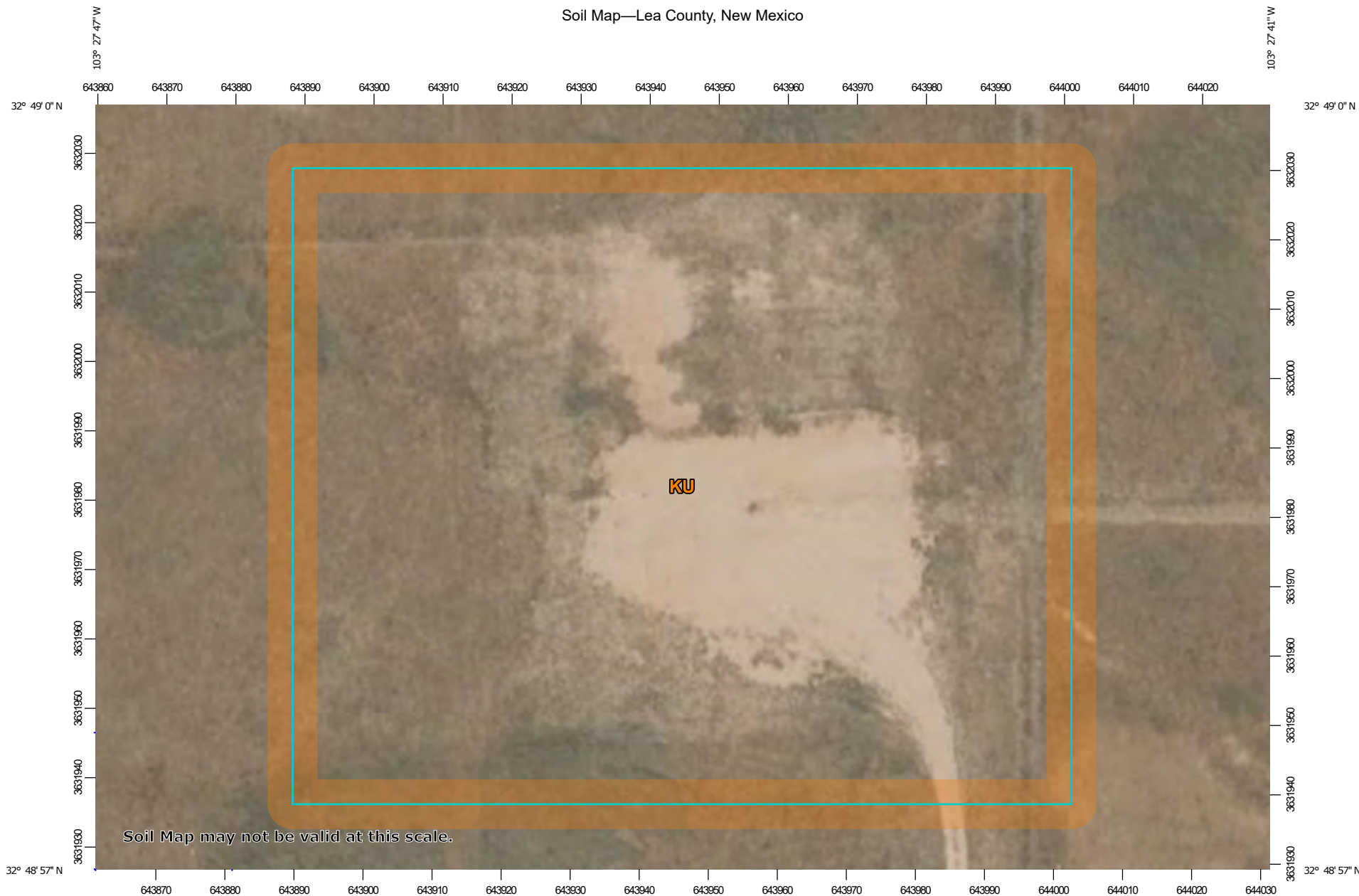

Soil Map may not be valid at this scale.

Map Scale: 1:778 if printed on A landscape (11" x 8.5") sheet.

0 10 20 40 60 Meters

0 35 70 140 210 Feet

Map projection: Web Mercator Corner coordinates: WGS84 Edge tics: UTM Zone 13N WGS84

Soil Map—Lea County, New Mexico

MAP LEGEND

Area of Interest (AOI)

 Area of Interest (AOI)



















Soils







 Soil Map Unit Polygons

 Soil Map Unit Lines

 Soil Map Unit Points

Special Point Features





-  Blowout
-  Borrow Pit
-  Clay Spot
-  Closed Depression
-  Gravel Pit
-  Gravelly Spot
-  Landfill
-  Lava Flow
-  Marsh or swamp
-  Mine or Quarry
-  Miscellaneous Water
-  Perennial Water
-  Rock Outcrop
-  Saline Spot
-  Sandy Spot
-  Severely Eroded Spot
-  Sinkhole
-  Slide or Slip
-  Sodic Spot

-  Spoil Area
-  Stony Spot
-  Very Stony Spot
-  Wet Spot
-  Other
-  Special Line Features

Water Features

 Streams and Canals

Transportation

-  Rails
-  Interstate Highways
-  US Routes
-  Major Roads
-  Local Roads

Background

 Aerial Photography

MAP INFORMATION

The soil surveys that comprise your AOI were mapped at 1:20,000.

Warning: Soil Map may not be valid at this scale.

Enlargement of maps beyond the scale of mapping can cause misunderstanding of the detail of mapping and accuracy of soil line placement. The maps do not show the small areas of contrasting soils that could have been shown at a more detailed scale.

Please rely on the bar scale on each map sheet for map measurements.

Source of Map: Natural Resources Conservation Service
 Web Soil Survey URL:
 Coordinate System: Web Mercator (EPSG:3857)

Maps from the Web Soil Survey are based on the Web Mercator projection, which preserves direction and shape but distorts distance and area. A projection that preserves area, such as the Albers equal-area conic projection, should be used if more accurate calculations of distance or area are required.

This product is generated from the USDA-NRCS certified data as of the version date(s) listed below.

Soil Survey Area: Lea County, New Mexico
 Survey Area Data: Version 21, Sep 3, 2024

Soil map units are labeled (as space allows) for map scales 1:50,000 or larger.

Date(s) aerial images were photographed: Feb 7, 2020—May 12, 2020

The orthophoto or other base map on which the soil lines were compiled and digitized probably differs from the background imagery displayed on these maps. As a result, some minor shifting of map unit boundaries may be evident.

Soil Map—Lea County, New Mexico



Map Unit Legend

Map Unit Symbol	Map Unit Name	Acres in AOI	Percent of AOI
KU	Kimbrough-Lea complex, dry, 0 to 3 percent slopes	2.6	100.0%
Totals for Area of Interest		2.6	100.0%

EVGSAU 2155-001

Maverick Permian
API #30-025-27315
Lea County, NM
nKJ1516743465
Geologic Unit Map

Legend

-  Ogallala Formation
-  Piedmont alluvial deposits

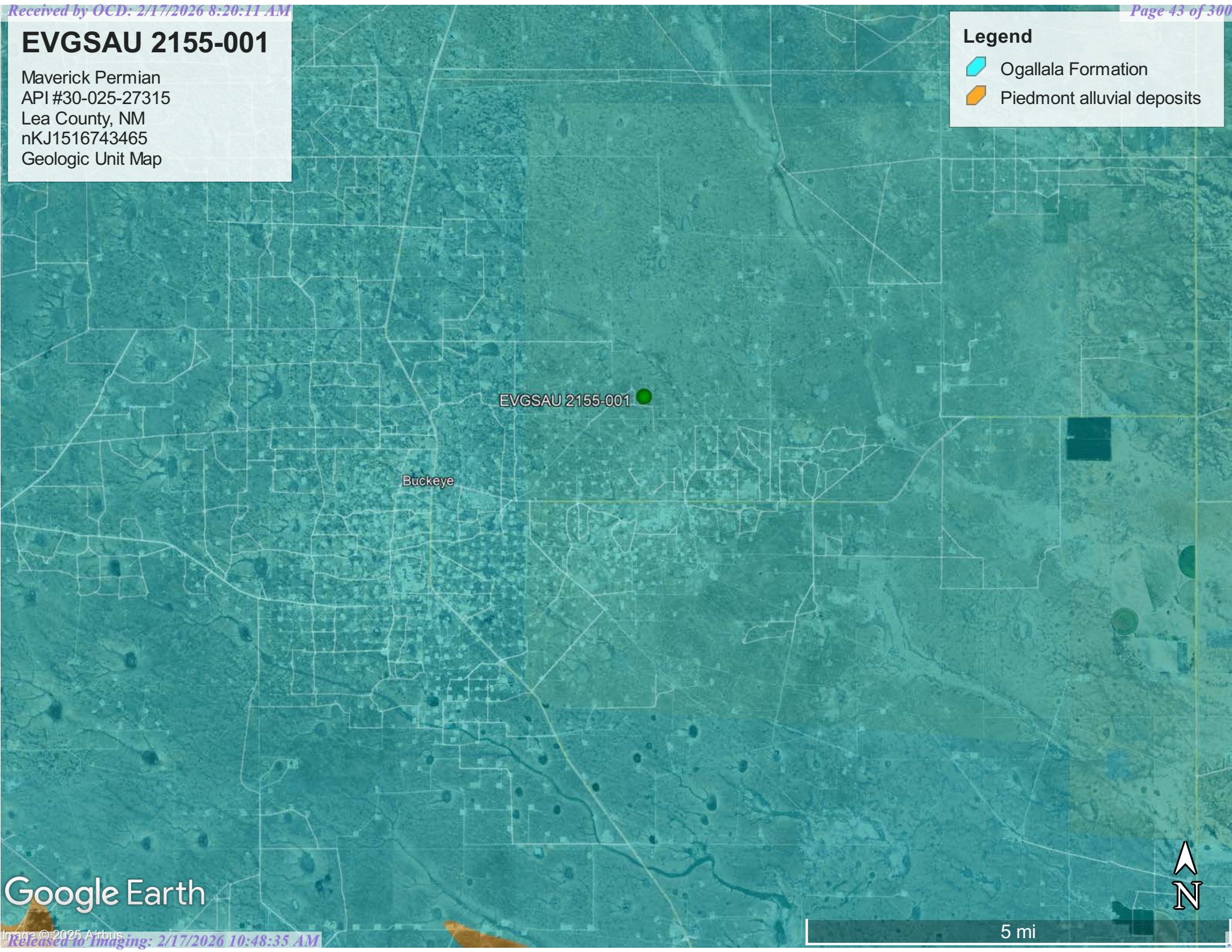

EVGSAU 2155-001

Buckeye

Google Earth

5 mi



Appendix D

Photographic Documentation











Appendix E

NMOCD-Approved Corrective Action Plan (2016)

RECEIVED

By JKeyes at 8:10 am, May 23, 2016



ConocoPhillips

Conditionally

APPROVED

Sidewall samples should be included with the closure report to ensure complete horizontal delineation/remediation.

CONOCOPHILLIPS

P.O. Box 2197
Houston, TX 77252-2197
Phone 281.293.1000

EVGSAU 2155-001

(1RP-3673)

Corrective Action Plan

API No. 30-025-27315

Release Date: January 3rd, 2015

Unit Letter O, Section 21, Township 17S, Range 35E



PO Box 2948 | Hobbs, NM 88241 | Phone 575.393.2967

May 20th, 2016

Jamie Keyes

Environmental Specialist – New Mexico Oil Conservation Division
Energy, Minerals and Natural Resources Department
1625 N. French Dr.
Hobbs, NM 88240

RE: **Corrective Action Plan**
ConocoPhillips EVGSAU 2155-001 (1RP-3673)
UL/O sec. 21 T17S R35E
API No. 30-025-27315

Mr. Keyes:

ConocoPhillips (CoP) has retained Basin Environmental Service Technologies to address potential environmental concerns at the above-referenced site.

Background and Previous Work

The site is located approximately 2.75 miles northeast of Buckeye, New Mexico at UL/O sec. 21 T17S R35E. NM OSE and Basin installed monitor well records indicate that groundwater will likely be encountered at a depth of approximately 66 +/- feet.

On June 15th, 2015, CoP discovered a release from a ½ inch plug. A total of 29.81 barrels of oil was released over 3,002 sq ft of caliche pad with 7 barrels recovered. NMOCD was notified of the release on June 15th, 2015, and an initial C-141 was submitted the same day. NMOCD approved the initial C-141 on June 16th, 2015 (Appendix A).

On May 3rd, 2016, Basin personnel were on site to assess the release. Two points within the release area were sampled with depth (Figure 1). All samples were field tested for chlorides and organic vapors, and representative samples were taken to a commercial laboratory for analysis (Appendix B).

Photo Documentation of these activities may be found in Appendix C.

Corrective Action Plan

Based on the assessment, the release will be scraped down to 1 ft bgs. All excavated soil will be taken to a NMOCD approved facility for disposal. Clean soil will be imported to the site to serve as backfill. A sample of the backfill soil will be taken to a commercial laboratory to

confirm that the chloride reading is below regulatory standards. The lease pad will be backfilled with clean, imported caliche. The site will be contoured to the surrounding location.

Once these activities have been completed, a report will be sent to NMOCDC requesting 'remediation termination' and site closure.

Basin appreciates the opportunity to work with you on this project. Please contact me if you have any questions or wish to discuss the site.

Sincerely,

A handwritten signature in black ink that reads "Kyle Norman" followed by a horizontal line.

Kyle Norman
Project Lead
Basin Environmental Service Technologies
(575) 942-8542

Attachments:

- Figure 1 – Initial sampling data
- Appendix A – Initial C-141
- Appendix B – Laboratory Analysis
- Appendix C – Photo Documentation

Figures

Basin Environmental Service Technologies, LLC
P.O. Box 2948, Hobbs, NM 88241
Phone 575.393.2967

Initial Sampling Data

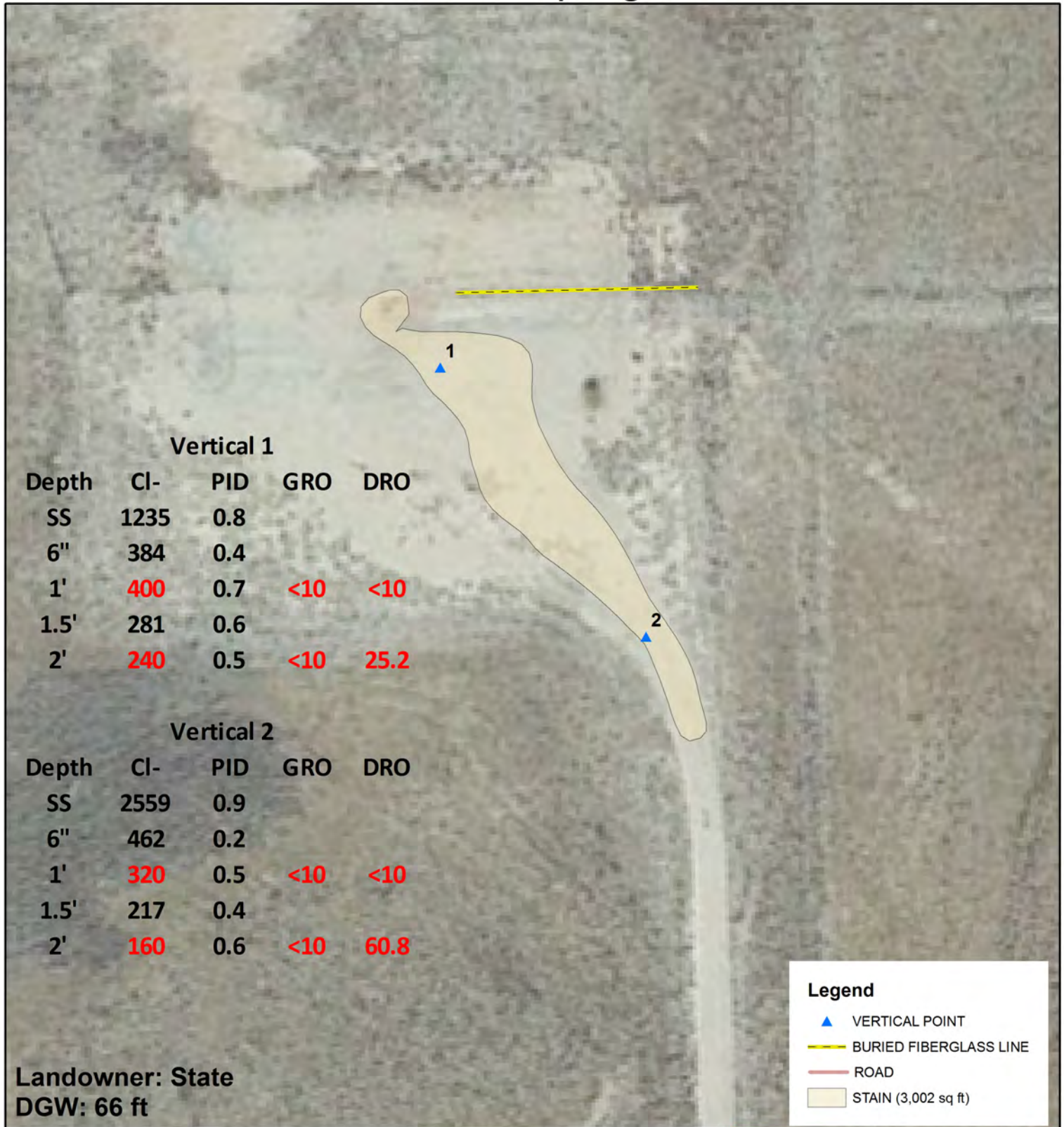

Landowner: State
 DGW: 66 ft

Legend

- ▲ VERTICAL POINT
- BURIED FIBERGLASS LINE
- ROAD
- STAIN (3,002 sq ft)



CONOCOPHILLIPS
EVGSAU 2155-001
 1RP3673

LEGALS: UL/ O SEC. 21
 T-17-S R-35-E
 LEA COUNTY, NM

Underground facilities are spatially projected and need to be field verified.

GPS: 32.81646343232, -103.46227693

0 25 50
 Feet

GPS date: 6/29/15 CF, 5/3/16 JK
 Drawing date: 5/4/16
 Drafted by: L. Weinheimer, T. Grieco

Appendix A

Intial C-141

Basin Environmental Service Technologies, LLC
P.O. Box 2948 Hobbs, NM 88241
Phone 575.393.2967

District I
1625 N. French Dr., Hobbs, NM 88240
District II
811 S. First St., Artesia, NM 88210
District III
1000 Rio Brazos Road, Aztec, NM 87410
District IV
1220 S. St. Francis Dr., Santa Fe, NM 87505

State of New Mexico
Energy Minerals and Natural Resources

Oil Conservation Division
1220 South St. Francis Dr.
Santa Fe, NM 87505

Form C-141
Revised August 8, 2011

Submit 1 Copy to appropriate District Office in accordance with 19.15.29 NMAC.

Release Notification and Corrective Action

OPERATOR

Initial Report Final Report

Name of Company: ConocoPhillips	Contact: Jay Garcia
Address: 29 Vacuum Complex Lane	Telephone No. 575-704-2455
Facility Name: EVGSAU 2155-001	Facility Type: Battery

Surface Owner: NMOCD	Mineral Owner:	API No. 30-025-2731500
-----------------------------	----------------	-------------------------------

LOCATION OF RELEASE

Unit Letter	Section	Township	Range	Feet from the	North/South Line	Feet from the	East/West Line	County
O	21	17S	35E	1175	North	2500	East	LEA

Latitude 32.8164634323229 Longitude -103.462276932915

NATURE OF RELEASE

Type of Release: Leak	Volume of Release: 29.81 bbl. of produced water.	Volume Recovered: 7 bbl. of produced water.
Source of Release: Discharge Line	Date and Hour of Occurrence 06/15/2015 12:00 pm	Date and Hour of Discovery 06/15/2015 12:00 pm
Was Immediate Notice Given? <input checked="" type="checkbox"/> Yes <input type="checkbox"/> No <input type="checkbox"/> Not Required	If YES, To Whom? Tomas Oberding / Kellie Jones	
By Whom? Jay Garcia	Date and Hour: 06/15/2015 3:45 pm	
Was a Watercourse Reached? <input type="checkbox"/> Yes <input checked="" type="checkbox"/> No	If YES, Volume Impacting the Watercourse.	

ENV – Agency Reportable – 29.81 bbls Produced Water – EVGSAU 2155-001 – RR II – MCBU – Buckeye: On Monday June 15, 2015 at 1200 MDT, at EVGSAU 2155-001 an agency reportable spill was found during normal rounds. The leak originated from the threads on a 1/2 inch plug and resulted in a release of 29.81 bbls of produced water, with 7 bbls recovered. The spill will be reported to NMOCD and will be remediated according to COPC guidelines. This is not a PSE. Consequence: 1, Likelihood: 5, RR: 2

RECEIVED
By OCD District 1 at 12:00 pm, Jun 16, 2015

Describe Area Affected and Cleanup Action Taken.*

Release of 29.81 barrels of produced water with 7 barrels recovered. Affected area was 115 foot by 140 foot X 2 inch deep on caliche pad. The affected area will be remediated according to NMOCD guidelines.

I hereby certify that the information given above is true and complete to the best of my knowledge and understand that pursuant to NMOCD rules and regulations all operators are required to report and/or file certain release notifications and perform corrective actions for releases which may endanger public health or the environment. The acceptance of a C-141 report by the NMOCD marked as "Final Report" does not relieve the operator of liability should their operations have failed to adequately investigate and remediate contamination that pose a threat to ground water, surface water, human health or the environment. In addition, NMOCD acceptance of a C-141 report does not relieve the operator of responsibility for compliance with any other federal, state, or local laws and/or regulations.

OIL CONSERVATION DIVISION	
Signature: <i>Jay Garcia</i>	Approved by Environmental Specialist: <i>Kellie Jones</i>
Printed Name: Jay Garcia	Approval Date: 06/16/2015 Expiration Date: 09/19/2015
Title: LEAD HSE	Conditions of Approval: Site samples required. Delineate and remediate as per MNOCD guides. Geotag photographs of remediation required.
E-mail Address: jay.c.garcia@conocophillips.com	Attached <input type="checkbox"/> 217817 IRP-3673
Date: 01/06/2015 Phone: 575-704-2455	

* Attach Additional Sheets If Necessary

nKJ1516743465
pKJ1516743702

Appendix B

Laboratory Analysis

Basin Environmental Service Technologies, LLC
P.O. Box 2948 Hobbs, NM 88241
Phone 575.393.2967



PHONE (575) 393-2326 ° 101 E. MARLAND ° HOBBS, NM 88240

May 20, 2016

KYLE NORMAN

Basin Environmental Service

P.O. Box 301

Lovington, NM 88260

RE: EVGSAU 2155-001

Enclosed are the results of analyses for samples received by the laboratory on 05/19/16 13:50.

Cardinal Laboratories is accredited through Texas NELAP under certificate number T104704398-15-7. Accreditation applies to drinking water, non-potable water and solid and chemical materials. All accredited analytes are denoted by an asterisk (*). For a complete list of accredited analytes and matrices visit the TCEQ website at www.tceq.texas.gov/field/qa/lab_accred_certif.html.

Cardinal Laboratories is accredited through the State of Colorado Department of Public Health and Environment for:

Method EPA 552.2	Haloacetic Acids (HAA-5)
Method EPA 524.2	Total Trihalomethanes (TTHM)
Method EPA 524.4	Regulated VOCs (V1, V2, V3)

Accreditation applies to public drinking water matrices.

This report meets NELAP requirements and is made up of a cover page, analytical results, and a copy of the original chain-of-custody. If you have any questions concerning this report, please feel free to contact me.

Sincerely,

A handwritten signature in black ink that reads "Mike Snyder".

Mike Snyder For Celey D. Keene

Lab Director/Quality Manager



PHONE (575) 393-2326 ° 101 E. MARLAND ° HOBBS, NM 88240

Analytical Results For:

Basin Environmental Service
 KYLE NORMAN
 P.O. Box 301
 Lovington NM, 88260
 Fax To: (575) 396-1429

Received:	05/19/2016	Sampling Date:	05/19/2016
Reported:	05/20/2016	Sampling Type:	Soil
Project Name:	EVGSAU 2155-001	Sampling Condition:	Cool & Intact
Project Number:	NONE GIVEN	Sample Received By:	Jodi Henson
Project Location:	NOT GIVEN		

Sample ID: PT. 1 @ 1' (H601097-01)

Chloride, SM4500Cl-B		mg/kg		Analyzed By: AP					
Analyte	Result	Reporting Limit	Analyzed	Method Blank	BS	% Recovery	True Value QC	RPD	Qualifier
Chloride	400	16.0	05/20/2016	ND	416	104	400	3.77	
TPH 8015M		mg/kg		Analyzed By: MS					
Analyte	Result	Reporting Limit	Analyzed	Method Blank	BS	% Recovery	True Value QC	RPD	Qualifier
GRO C6-C10	<10.0	10.0	05/19/2016	ND	173	86.3	200	4.67	
DRO >C10-C28	<10.0	10.0	05/19/2016	ND	179	89.6	200	9.25	

Surrogate: 1-Chlorooctane 72.4 % 35-147
 Surrogate: 1-Chlorooctadecane 92.3 % 28-171

Sample ID: PT. 1 @ 2' (H601097-02)

Chloride, SM4500Cl-B		mg/kg		Analyzed By: AP					
Analyte	Result	Reporting Limit	Analyzed	Method Blank	BS	% Recovery	True Value QC	RPD	Qualifier
Chloride	240	16.0	05/20/2016	ND	416	104	400	3.77	
TPH 8015M		mg/kg		Analyzed By: MS					
Analyte	Result	Reporting Limit	Analyzed	Method Blank	BS	% Recovery	True Value QC	RPD	Qualifier
GRO C6-C10	<10.0	10.0	05/19/2016	ND	173	86.3	200	4.67	
DRO >C10-C28	25.2	10.0	05/19/2016	ND	179	89.6	200	9.25	

Surrogate: 1-Chlorooctane 73.0 % 35-147
 Surrogate: 1-Chlorooctadecane 93.9 % 28-171

Cardinal Laboratories

*=Accredited Analyte

PLEASE NOTE: Liability and Damages. Cardinal's liability and client's exclusive remedy for any claim arising, whether based in contract or tort, shall be limited to the amount paid by client for analyses. All claims, including those for negligence and any other cause whatsoever shall be deemed waived unless made in writing and received by Cardinal within thirty (30) days after completion of the applicable service. In no event shall Cardinal be liable for incidental or consequential damages, including, without limitation, business interruptions, loss of use, or loss of profits incurred by client, its subsidiaries, affiliates or successors arising out of or related to the performance of the services hereunder by Cardinal, regardless of whether such claim is based upon any of the above stated reasons or otherwise. Results relate only to the samples identified above. This report shall not be reproduced except in full with written approval of Cardinal Laboratories.

Mike Snyder For Celey D. Keene, Lab Director/Quality Manager



PHONE (575) 393-2326 ° 101 E. MARLAND ° HOBBS, NM 88240

Analytical Results For:

Basin Environmental Service
 KYLE NORMAN
 P.O. Box 301
 Lovington NM, 88260
 Fax To: (575) 396-1429

Received:	05/19/2016	Sampling Date:	05/19/2016
Reported:	05/20/2016	Sampling Type:	Soil
Project Name:	EVGSAU 2155-001	Sampling Condition:	Cool & Intact
Project Number:	NONE GIVEN	Sample Received By:	Jodi Henson
Project Location:	NOT GIVEN		

Sample ID: PT. 2 @ 1' (H601097-03)

Chloride, SM4500Cl-B		mg/kg		Analyzed By: AP					
Analyte	Result	Reporting Limit	Analyzed	Method Blank	BS	% Recovery	True Value QC	RPD	Qualifier
Chloride	320	16.0	05/20/2016	ND	416	104	400	3.77	
TPH 8015M		mg/kg		Analyzed By: MS					
Analyte	Result	Reporting Limit	Analyzed	Method Blank	BS	% Recovery	True Value QC	RPD	Qualifier
GRO C6-C10	<10.0	10.0	05/19/2016	ND	173	86.3	200	4.67	
DRO >C10-C28	<10.0	10.0	05/19/2016	ND	179	89.6	200	9.25	
<i>Surrogate: 1-Chlorooctane</i>		<i>74.1 %</i>	<i>35-147</i>						
<i>Surrogate: 1-Chlorooctadecane</i>		<i>97.5 %</i>	<i>28-171</i>						

Sample ID: PT. 2 @ 2' (H601097-04)

Chloride, SM4500Cl-B		mg/kg		Analyzed By: AP					
Analyte	Result	Reporting Limit	Analyzed	Method Blank	BS	% Recovery	True Value QC	RPD	Qualifier
Chloride	160	16.0	05/20/2016	ND	416	104	400	3.77	
TPH 8015M		mg/kg		Analyzed By: MS					
Analyte	Result	Reporting Limit	Analyzed	Method Blank	BS	% Recovery	True Value QC	RPD	Qualifier
GRO C6-C10	<10.0	10.0	05/19/2016	ND	173	86.3	200	4.67	
DRO >C10-C28	60.8	10.0	05/19/2016	ND	179	89.6	200	9.25	
<i>Surrogate: 1-Chlorooctane</i>		<i>68.6 %</i>	<i>35-147</i>						
<i>Surrogate: 1-Chlorooctadecane</i>		<i>90.4 %</i>	<i>28-171</i>						

Cardinal Laboratories

*=Accredited Analyte

PLEASE NOTE: Liability and Damages. Cardinal's liability and client's exclusive remedy for any claim arising, whether based in contract or tort, shall be limited to the amount paid by client for analyses. All claims, including those for negligence and any other cause whatsoever shall be deemed waived unless made in writing and received by Cardinal within thirty (30) days after completion of the applicable service. In no event shall Cardinal be liable for incidental or consequential damages, including, without limitation, business interruptions, loss of use, or loss of profits incurred by client, its subsidiaries, affiliates or successors arising out of or related to the performance of the services hereunder by Cardinal, regardless of whether such claim is based upon any of the above stated reasons or otherwise. Results relate only to the samples identified above. This report shall not be reproduced except in full with written approval of Cardinal Laboratories.

Mike Snyder For Celey D. Keene, Lab Director/Quality Manager



PHONE (575) 393-2326 ° 101 E. MARLAND ° HOBBS, NM 88240

Notes and Definitions

- ND Analyte NOT DETECTED at or above the reporting limit
- RPD Relative Percent Difference
- ** Samples not received at proper temperature of 6°C or below.
- *** Insufficient time to reach temperature.
- Chloride by SM4500Cl-B does not require samples be received at or below 6°C
Samples reported on an as received basis (wet) unless otherwise noted on report

Cardinal Laboratories

*=Accredited Analyte

PLEASE NOTE: Liability and Damages. Cardinal's liability and client's exclusive remedy for any claim arising, whether based in contract or tort, shall be limited to the amount paid by client for analyses. All claims, including those for negligence and any other cause whatsoever shall be deemed waived unless made in writing and received by Cardinal within thirty (30) days after completion of the applicable service. In no event shall Cardinal be liable for incidental or consequential damages, including, without limitation, business interruptions, loss of use, or loss of profits incurred by client, its subsidiaries, affiliates or successors arising out of or related to the performance of the services hereunder by Cardinal, regardless of whether such claim is based upon any of the above stated reasons or otherwise. Results relate only to the samples identified above. This report shall not be reproduced except in full with written approval of Cardinal Laboratories.

Mike Snyder For Celey D. Keene, Lab Director/Quality Manager



CARDINAL LABORATORIES

101 East Marland, Hobbs, NM 88240 2111 Beechwood, Abilene, TX 79603
 (505) 393-2326 FAX (505) 393-2476 (325) 673-7001 FAX (325)673-7020

RUSH

CHAIN-OF-CUSTODY AND ANALYSIS REQUEST

Company Name: Conoco Phillips				BILL TO		ANALYSIS REQUEST																	
Project Manager: Kyle Norman				P.O. #:		Chlorides TPH 8015 M BTEX Texas TPH Complete Cations/Anions TDS																	
Address:				Company: Basin Environmental																			
City:		State:		Zip:																		Attn:	
Phone #:		Fax #:		Address: 419 W. Cain																			
Project #:		Project Owner:		City: Hobbs																			
Project Name:				State: NM Zip: 88240																			
Project Location: EVGSAU 2155-001				Phone #:																			
Sampler Name: Jacob Kamplain				Fax #:																			
FOR LAB USE ONLY																							
Lab I.D.		Sample I.D.		(G)RAB OR (C)OMP. # CONTAINERS		MATRIX		PRESERV.		SAMPLING													
						GROUNDWATER		ACID/BASE:		DATE		TIME											
						WASTEWATER		ICE / COOL															
						SOIL		OTHER :															
						OIL																	
						SLUDGE																	
						OTHER :																	

PLEASE NOTE: Liability and Damages. Cardinal's liability and client's exclusive remedy for any claim arising whether based in contract or tort, shall be limited to the amount paid by the client for the analyses. All claims including those for negligence and any other cause whatsoever shall be deemed waived unless made in writing and received by Cardinal within 30 days after completion of the applicable service. In no event shall Cardinal be liable for incidental or consequential damages, including without limitation, business interruptions, loss of use, or loss of profits incurred by client, its subsidiaries, affiliates or successors arising out of or related to the performance of services hereunder by Cardinal, regardless of whether such claim is based upon any of the above stated reasons or otherwise.

Relinquished By: <i>[Signature]</i>		Date: 5-19-16	Received By: <i>[Signature]</i>	Phone Result: <input type="checkbox"/> Yes <input checked="" type="checkbox"/> No	Add'l Phone #:
		Time: 1:50		Fax Result: <input type="checkbox"/> Yes <input checked="" type="checkbox"/> No	Add'l Fax #:
Relinquished By: <i>[Signature]</i>		Date:	Received By: <i>[Signature]</i>	REMARKS:	
		Time:		email results: knorman@basinenv.com; jkamplain@basinenv.com; tgrieco@basinenv.com	
Delivered By: (Circle One) Sampler - UPS - Bus - Other: <i>1.6°C #54</i>			Sample Condition Cool Intact <input checked="" type="checkbox"/> Yes <input type="checkbox"/> No	CHECKED BY: (Initials) <i>[Signature]</i>	

† Cardinal cannot accept verbal changes. Please fax written changes to 505-393-2476

Corrected 1.7°C

Appendix C

Photo Documentation

Basin Environmental Service Technologies, LLC
P.O. Box 2948 Hobbs, NM 88241
Phone 575.393.2967

ConocoPhillips EVGSAU 2155-001

Unit Letter O, Section 21, T17S, R35E



Initial release, facing north west

5/3/2016



Initial release, facing south east

5/3/2016



Excavating vertical 1, facing north east

5/19/2016



Hammer hoe vertical 1, facing north east

5/19/2016

Appendix F

Laboratory Reports

Report to:
Tom Bynum



envirotech

Practical Solutions for a Better Tomorrow

Analytical Report

Saptec-Eco, LLC

Project Name: EVGSAU 2155-001

Work Order: E507157

Job Number: 25038-0001

Received: 7/15/2025

Revision: 1

Report Reviewed By:

Walter Hinchman
Laboratory Director
7/22/25

5796 U.S. Hwy 64
Farmington, NM 87401

Phone: (505) 632-1881
Envirotech-inc.com



Envirotech Inc. certifies the test results meet all requirements of TNI unless noted otherwise.
Statement of Data Authenticity: Envirotech Inc, attests the data reported has not been altered in any way.
Partial or incomplete reproduction of this report is prohibited, unless approved by Envirotech Inc.
Envirotech Inc, holds the Utah TNI certification NM00979 for data reported.
Envirotech Inc, holds the Texas TNI certification T104704557 for data reported.



Date Reported: 7/22/25

Tom Bynum
5846 E 21st Place
Tulsa, OK 74114

Project Name: EVGSAU 2155-001
Workorder: E507157
Date Received: 7/15/2025 6:45:00AM

Tom Bynum,

Thank you for choosing Envirotech, Inc. as your analytical testing laboratory for the sample(s) received on, 7/15/2025 6:45:00AM, under the Project Name: EVGSAU 2155-001.

The analytical test results summarized in this report with the Project Name: EVGSAU 2155-001 apply to the individual samples collected, identified and submitted bearing the project name on the enclosed chain-of-custody. Subcontracted sample analyses not conducted by Envirotech, Inc., are attached in full as issued by the subcontract laboratory.

Please review the Chain-of-Custody (COC) and Sample Receipt Checklist (SRC) for any issues regarding sample receipt temperature, containers, preservation etc. To best understand your test results, review the entire report summarizing your sample data and the associated quality control batch data.

All reported data in this analytical report were analyzed according to the referenced method(s) and are in compliance with the latest NELAC/TNI standards, unless otherwise noted. Samples or analytical quality control parameters not meeting specific QC criteria are qualified with a data flag. Data flag definitions are located in the Notes and Definitions section of this analytical report.

If you have any questions concerning this report, please feel free to contact Envirotech, Inc.

Respectfully,

Walter Hinchman
Laboratory Director
Office: 505-632-1881
Cell: 775-287-1762
whinchman@envirotech-inc.com

Raina Schwanz
Laboratory Administrator
Office: 505-632-1881
rainaschwanz@envirotech-inc.com

Field Offices:

Southern New Mexico Area

Lynn Jarboe
Laboratory Technical Representative
Office: 505-421-LABS(5227)
Cell: 505-320-4759
ljjarboe@envirotech-inc.com

Michelle Gonzales
Client Representative
Office: 505-421-LABS(5227)
Cell: 505-947-8222
mgonzales@envirotech-inc.com

Envirotech Web Address: www.envirotech-inc.com

Table of Contents

Title Page	1
Cover Page	2
Table of Contents	3
Sample Summary	5
Sample Data	6
1-Surface	6
1-1'	7
1-2'	8
1-3'	9
1-4'	10
2-Surface	11
2-1'	12
2-2'	13
2-3'	14
2-4'	15
3-Surface	16
3-1'	17
3-2'	18
3-3'	19
3-4'	20
4-Surface	21
4-1'	22
4-2'	23
4-3'	24
4-4'	25

Table of Contents (continued)

QC Summary Data	26
QC - Volatile Organics by EPA 8021B	26
QC - Nonhalogenated Organics by EPA 8015D - GRO	27
QC - Nonhalogenated Organics by EPA 8015D - DRO/ORO	28
QC - Anions by EPA 300.0/9056A	29
Definitions and Notes	30
Chain of Custody etc.	31

Sample Summary

Saptec-Eco, LLC
5846 E 21st Place
Tulsa OK, 74114

Project Name: EVGSAU 2155-001
Project Number: 25038-0001
Project Manager: Tom Bynum

Reported:
07/22/25 15:13

Client Sample ID	Lab Sample ID	Matrix	Sampled	Received	Container
1-Surface	E507157-01A	Soil	07/11/25	07/15/25	Glass Jar, 2 oz.
1-1'	E507157-02A	Soil	07/11/25	07/15/25	Glass Jar, 2 oz.
1-2'	E507157-03A	Soil	07/11/25	07/15/25	Glass Jar, 2 oz.
1-3'	E507157-04A	Soil	07/11/25	07/15/25	Glass Jar, 2 oz.
1-4'	E507157-05A	Soil	07/11/25	07/15/25	Glass Jar, 2 oz.
2-Surface	E507157-06A	Soil	07/11/25	07/15/25	Glass Jar, 2 oz.
2-1'	E507157-07A	Soil	07/11/25	07/15/25	Glass Jar, 2 oz.
2-2'	E507157-08A	Soil	07/11/25	07/15/25	Glass Jar, 2 oz.
2-3'	E507157-09A	Soil	07/11/25	07/15/25	Glass Jar, 2 oz.
2-4'	E507157-10A	Soil	07/11/25	07/15/25	Glass Jar, 2 oz.
3-Surface	E507157-11A	Soil	07/11/25	07/15/25	Glass Jar, 2 oz.
3-1'	E507157-12A	Soil	07/11/25	07/15/25	Glass Jar, 2 oz.
3-2'	E507157-13A	Soil	07/11/25	07/15/25	Glass Jar, 2 oz.
3-3'	E507157-14A	Soil	07/11/25	07/15/25	Glass Jar, 2 oz.
3-4'	E507157-15A	Soil	07/11/25	07/15/25	Glass Jar, 2 oz.
4-Surface	E507157-16A	Soil	07/11/25	07/15/25	Glass Jar, 2 oz.
4-1'	E507157-17A	Soil	07/11/25	07/15/25	Glass Jar, 2 oz.
4-2'	E507157-18A	Soil	07/11/25	07/15/25	Glass Jar, 2 oz.
4-3'	E507157-19A	Soil	07/11/25	07/15/25	Glass Jar, 2 oz.
4-4'	E507157-20A	Soil	07/11/25	07/15/25	Glass Jar, 2 oz.



Sample Data

Sapac-Eco, LLC 5846 E 21st Place Tulsa OK, 74114	Project Name: EVGSAU 2155-001 Project Number: 25038-0001 Project Manager: Tom Bynum	Reported: 7/22/2025 3:13:14PM
--	---	---

1-Surface
E507157-01

Analyte	Result	Reporting Limit	Dilution	Prepared	Analyzed	Notes
Volatile Organics by EPA 8021B						
	mg/kg	mg/kg		Analyst: BA		Batch: 2529095
Benzene	ND	0.0250	1	07/16/25	07/18/25	
Ethylbenzene	ND	0.0250	1	07/16/25	07/18/25	
Toluene	ND	0.0250	1	07/16/25	07/18/25	
o-Xylene	ND	0.0250	1	07/16/25	07/18/25	
p,m-Xylene	ND	0.0500	1	07/16/25	07/18/25	
Total Xylenes	ND	0.0250	1	07/16/25	07/18/25	
<i>Surrogate: 4-Bromochlorobenzene-PID</i>						
		94.9 %	70-130	07/16/25	07/18/25	
Nonhalogenated Organics by EPA 8015D - GRO						
	mg/kg	mg/kg		Analyst: BA		Batch: 2529095
Gasoline Range Organics (C6-C10)	ND	20.0	1	07/16/25	07/18/25	
<i>Surrogate: 1-Chloro-4-fluorobenzene-FID</i>						
		89.4 %	70-130	07/16/25	07/18/25	
Nonhalogenated Organics by EPA 8015D - DRO/ORO						
	mg/kg	mg/kg		Analyst: KH		Batch: 2529139
Diesel Range Organics (C10-C28)	ND	25.0	1	07/17/25	07/17/25	
Oil Range Organics (C28-C36)	ND	50.0	1	07/17/25	07/17/25	
<i>Surrogate: n-Nonane</i>						
		118 %	61-141	07/17/25	07/17/25	
Anions by EPA 300.0/9056A						
	mg/kg	mg/kg		Analyst: IY		Batch: 2529190
Chloride	940	20.0	1	07/18/25	07/18/25	



Sample Data

Saptec-Eco, LLC 5846 E 21st Place Tulsa OK, 74114	Project Name: EVGSAU 2155-001 Project Number: 25038-0001 Project Manager: Tom Bynum	Reported: 7/22/2025 3:13:14PM
---	---	---

1-1'

E507157-02

Analyte	Result	Reporting Limit	Dilution	Prepared	Analyzed	Notes
Volatile Organics by EPA 8021B	mg/kg	mg/kg		Analyst: BA		Batch: 2529095
Benzene	ND	0.0250	1	07/16/25	07/18/25	
Ethylbenzene	ND	0.0250	1	07/16/25	07/18/25	
Toluene	ND	0.0250	1	07/16/25	07/18/25	
o-Xylene	ND	0.0250	1	07/16/25	07/18/25	
p,m-Xylene	ND	0.0500	1	07/16/25	07/18/25	
Total Xylenes	ND	0.0250	1	07/16/25	07/18/25	
<i>Surrogate: 4-Bromochlorobenzene-PID</i>		95.9 %	70-130	07/16/25	07/18/25	
Nonhalogenated Organics by EPA 8015D - GRO	mg/kg	mg/kg		Analyst: BA		Batch: 2529095
Gasoline Range Organics (C6-C10)	ND	20.0	1	07/16/25	07/18/25	
<i>Surrogate: 1-Chloro-4-fluorobenzene-FID</i>		88.1 %	70-130	07/16/25	07/18/25	
Nonhalogenated Organics by EPA 8015D - DRO/ORO	mg/kg	mg/kg		Analyst: KH		Batch: 2529139
Diesel Range Organics (C10-C28)	ND	25.0	1	07/17/25	07/17/25	
Oil Range Organics (C28-C36)	ND	50.0	1	07/17/25	07/17/25	
<i>Surrogate: n-Nonane</i>		96.9 %	61-141	07/17/25	07/17/25	
Anions by EPA 300.0/9056A	mg/kg	mg/kg		Analyst: IY		Batch: 2529190
Chloride	123	20.0	1	07/18/25	07/18/25	



Sample Data

Saptec-Eco, LLC 5846 E 21st Place Tulsa OK, 74114	Project Name: EVGSAU 2155-001 Project Number: 25038-0001 Project Manager: Tom Bynum	Reported: 7/22/2025 3:13:14PM
---	---	---

1-2'

E507157-03

Analyte	Result	Reporting Limit	Dilution	Prepared	Analyzed	Notes
Volatile Organics by EPA 8021B	mg/kg	mg/kg		Analyst: BA		Batch: 2529095
Benzene	ND	0.0250	1	07/16/25	07/18/25	
Ethylbenzene	ND	0.0250	1	07/16/25	07/18/25	
Toluene	ND	0.0250	1	07/16/25	07/18/25	
o-Xylene	ND	0.0250	1	07/16/25	07/18/25	
p,m-Xylene	ND	0.0500	1	07/16/25	07/18/25	
Total Xylenes	ND	0.0250	1	07/16/25	07/18/25	
<i>Surrogate: 4-Bromochlorobenzene-PID</i>		95.3 %	70-130	07/16/25	07/18/25	
Nonhalogenated Organics by EPA 8015D - GRO	mg/kg	mg/kg		Analyst: BA		Batch: 2529095
Gasoline Range Organics (C6-C10)	ND	20.0	1	07/16/25	07/18/25	
<i>Surrogate: 1-Chloro-4-fluorobenzene-FID</i>		89.4 %	70-130	07/16/25	07/18/25	
Nonhalogenated Organics by EPA 8015D - DRO/ORO	mg/kg	mg/kg		Analyst: KH		Batch: 2529139
Diesel Range Organics (C10-C28)	ND	25.0	1	07/17/25	07/17/25	
Oil Range Organics (C28-C36)	ND	50.0	1	07/17/25	07/17/25	
<i>Surrogate: n-Nonane</i>		110 %	61-141	07/17/25	07/17/25	
Anions by EPA 300.0/9056A	mg/kg	mg/kg		Analyst: IY		Batch: 2529190
Chloride	284	20.0	1	07/18/25	07/18/25	



Sample Data

Saptec-Eco, LLC 5846 E 21st Place Tulsa OK, 74114	Project Name: EVGSAU 2155-001 Project Number: 25038-0001 Project Manager: Tom Bynum	Reported: 7/22/2025 3:13:14PM
---	---	---

1-3'

E507157-04

Analyte	Result	Reporting Limit	Dilution	Prepared	Analyzed	Notes
Volatile Organics by EPA 8021B						
	mg/kg	mg/kg		Analyst: BA		Batch: 2529095
Benzene	ND	0.0250	1	07/16/25	07/18/25	
Ethylbenzene	ND	0.0250	1	07/16/25	07/18/25	
Toluene	ND	0.0250	1	07/16/25	07/18/25	
o-Xylene	ND	0.0250	1	07/16/25	07/18/25	
p,m-Xylene	ND	0.0500	1	07/16/25	07/18/25	
Total Xylenes	ND	0.0250	1	07/16/25	07/18/25	
<i>Surrogate: 4-Bromochlorobenzene-PID</i>						
		94.9 %	70-130	07/16/25	07/18/25	
Nonhalogenated Organics by EPA 8015D - GRO						
	mg/kg	mg/kg		Analyst: BA		Batch: 2529095
Gasoline Range Organics (C6-C10)	ND	20.0	1	07/16/25	07/18/25	
<i>Surrogate: 1-Chloro-4-fluorobenzene-FID</i>						
		89.1 %	70-130	07/16/25	07/18/25	
Nonhalogenated Organics by EPA 8015D - DRO/ORO						
	mg/kg	mg/kg		Analyst: KH		Batch: 2529139
Diesel Range Organics (C10-C28)	34.9	25.0	1	07/17/25	07/17/25	
Oil Range Organics (C28-C36)	58.1	50.0	1	07/17/25	07/17/25	
<i>Surrogate: n-Nonane</i>						
		111 %	61-141	07/17/25	07/17/25	
Anions by EPA 300.0/9056A						
	mg/kg	mg/kg		Analyst: IY		Batch: 2529190
Chloride	256	20.0	1	07/18/25	07/19/25	



Sample Data

Saptec-Eco, LLC 5846 E 21st Place Tulsa OK, 74114	Project Name: EVGSAU 2155-001 Project Number: 25038-0001 Project Manager: Tom Bynum	Reported: 7/22/2025 3:13:14PM
---	---	---

1-4'

E507157-05

Analyte	Result	Reporting Limit	Dilution	Prepared	Analyzed	Notes
Volatile Organics by EPA 8021B						
	mg/kg	mg/kg		Analyst: BA		Batch: 2529095
Benzene	ND	0.0250	1	07/16/25	07/18/25	
Ethylbenzene	ND	0.0250	1	07/16/25	07/18/25	
Toluene	ND	0.0250	1	07/16/25	07/18/25	
o-Xylene	ND	0.0250	1	07/16/25	07/18/25	
p,m-Xylene	ND	0.0500	1	07/16/25	07/18/25	
Total Xylenes	ND	0.0250	1	07/16/25	07/18/25	
<i>Surrogate: 4-Bromochlorobenzene-PID</i>						
		94.6 %	70-130	07/16/25	07/18/25	
Nonhalogenated Organics by EPA 8015D - GRO						
	mg/kg	mg/kg		Analyst: BA		Batch: 2529095
Gasoline Range Organics (C6-C10)	ND	20.0	1	07/16/25	07/18/25	
<i>Surrogate: 1-Chloro-4-fluorobenzene-FID</i>						
		88.0 %	70-130	07/16/25	07/18/25	
Nonhalogenated Organics by EPA 8015D - DRO/ORO						
	mg/kg	mg/kg		Analyst: KH		Batch: 2529139
Diesel Range Organics (C10-C28)	ND	25.0	1	07/17/25	07/17/25	
Oil Range Organics (C28-C36)	ND	50.0	1	07/17/25	07/17/25	
<i>Surrogate: n-Nonane</i>						
		97.5 %	61-141	07/17/25	07/17/25	
Anions by EPA 300.0/9056A						
	mg/kg	mg/kg		Analyst: IY		Batch: 2529190
Chloride	334	20.0	1	07/18/25	07/19/25	



Sample Data

Saptec-Eco, LLC 5846 E 21st Place Tulsa OK, 74114	Project Name: EVGSAU 2155-001 Project Number: 25038-0001 Project Manager: Tom Bynum	Reported: 7/22/2025 3:13:14PM
---	---	---

2-Surface

E507157-06

Analyte	Result	Reporting Limit	Dilution	Prepared	Analyzed	Notes
Volatile Organics by EPA 8021B	mg/kg	mg/kg		Analyst: BA		Batch: 2529095
Benzene	ND	0.0250	1	07/16/25	07/18/25	
Ethylbenzene	ND	0.0250	1	07/16/25	07/18/25	
Toluene	ND	0.0250	1	07/16/25	07/18/25	
o-Xylene	ND	0.0250	1	07/16/25	07/18/25	
p,m-Xylene	ND	0.0500	1	07/16/25	07/18/25	
Total Xylenes	ND	0.0250	1	07/16/25	07/18/25	
<i>Surrogate: 4-Bromochlorobenzene-PID</i>		94.3 %	70-130	07/16/25	07/18/25	
Nonhalogenated Organics by EPA 8015D - GRO	mg/kg	mg/kg		Analyst: BA		Batch: 2529095
Gasoline Range Organics (C6-C10)	ND	20.0	1	07/16/25	07/18/25	
<i>Surrogate: 1-Chloro-4-fluorobenzene-FID</i>		87.5 %	70-130	07/16/25	07/18/25	
Nonhalogenated Organics by EPA 8015D - DRO/ORO	mg/kg	mg/kg		Analyst: KH		Batch: 2529139
Diesel Range Organics (C10-C28)	ND	25.0	1	07/17/25	07/17/25	
Oil Range Organics (C28-C36)	ND	50.0	1	07/17/25	07/17/25	
<i>Surrogate: n-Nonane</i>		113 %	61-141	07/17/25	07/17/25	
Anions by EPA 300.0/9056A	mg/kg	mg/kg		Analyst: IY		Batch: 2529190
Chloride	30.7	20.0	1	07/18/25	07/19/25	



Sample Data

Saptec-Eco, LLC 5846 E 21st Place Tulsa OK, 74114	Project Name: EVGSAU 2155-001 Project Number: 25038-0001 Project Manager: Tom Bynum	Reported: 7/22/2025 3:13:14PM
---	---	---

2-1'

E507157-07

Analyte	Result	Reporting Limit	Dilution	Prepared	Analyzed	Notes
Volatile Organics by EPA 8021B	mg/kg	mg/kg		Analyst: BA		Batch: 2529095
Benzene	ND	0.0250	1	07/16/25	07/18/25	
Ethylbenzene	ND	0.0250	1	07/16/25	07/18/25	
Toluene	ND	0.0250	1	07/16/25	07/18/25	
o-Xylene	ND	0.0250	1	07/16/25	07/18/25	
p,m-Xylene	ND	0.0500	1	07/16/25	07/18/25	
Total Xylenes	ND	0.0250	1	07/16/25	07/18/25	
<i>Surrogate: 4-Bromochlorobenzene-PID</i>		95.1 %	70-130	07/16/25	07/18/25	
Nonhalogenated Organics by EPA 8015D - GRO	mg/kg	mg/kg		Analyst: BA		Batch: 2529095
Gasoline Range Organics (C6-C10)	ND	20.0	1	07/16/25	07/18/25	
<i>Surrogate: 1-Chloro-4-fluorobenzene-FID</i>		87.5 %	70-130	07/16/25	07/18/25	
Nonhalogenated Organics by EPA 8015D - DRO/ORO	mg/kg	mg/kg		Analyst: KH		Batch: 2529139
Diesel Range Organics (C10-C28)	ND	25.0	1	07/17/25	07/17/25	
Oil Range Organics (C28-C36)	ND	50.0	1	07/17/25	07/17/25	
<i>Surrogate: n-Nonane</i>		97.8 %	61-141	07/17/25	07/17/25	
Anions by EPA 300.0/9056A	mg/kg	mg/kg		Analyst: IY		Batch: 2529190
Chloride	110	20.0	1	07/18/25	07/19/25	



Sample Data

Saptec-Eco, LLC 5846 E 21st Place Tulsa OK, 74114	Project Name: EVGSAU 2155-001 Project Number: 25038-0001 Project Manager: Tom Bynum	Reported: 7/22/2025 3:13:14PM
---	---	---

2-2'

E507157-08

Analyte	Result	Reporting Limit	Dilution	Prepared	Analyzed	Notes
Volatile Organics by EPA 8021B	mg/kg	mg/kg		Analyst: BA		Batch: 2529095
Benzene	ND	0.0250	1	07/16/25	07/19/25	
Ethylbenzene	ND	0.0250	1	07/16/25	07/19/25	
Toluene	ND	0.0250	1	07/16/25	07/19/25	
o-Xylene	ND	0.0250	1	07/16/25	07/19/25	
p,m-Xylene	ND	0.0500	1	07/16/25	07/19/25	
Total Xylenes	ND	0.0250	1	07/16/25	07/19/25	
<i>Surrogate: 4-Bromochlorobenzene-PID</i>		96.0 %	70-130	07/16/25	07/19/25	
Nonhalogenated Organics by EPA 8015D - GRO	mg/kg	mg/kg		Analyst: BA		Batch: 2529095
Gasoline Range Organics (C6-C10)	ND	20.0	1	07/16/25	07/19/25	
<i>Surrogate: 1-Chloro-4-fluorobenzene-FID</i>		86.9 %	70-130	07/16/25	07/19/25	
Nonhalogenated Organics by EPA 8015D - DRO/ORO	mg/kg	mg/kg		Analyst: KH		Batch: 2529139
Diesel Range Organics (C10-C28)	ND	25.0	1	07/17/25	07/17/25	
Oil Range Organics (C28-C36)	ND	50.0	1	07/17/25	07/17/25	
<i>Surrogate: n-Nonane</i>		101 %	61-141	07/17/25	07/17/25	
Anions by EPA 300.0/9056A	mg/kg	mg/kg		Analyst: IY		Batch: 2529190
Chloride	92.6	20.0	1	07/18/25	07/19/25	



Sample Data

Sapco-Eco, LLC 5846 E 21st Place Tulsa OK, 74114	Project Name: EVGSAU 2155-001 Project Number: 25038-0001 Project Manager: Tom Bynum	Reported: 7/22/2025 3:13:14PM
--	---	---

2-3'

E507157-09

Analyte	Result	Reporting Limit	Dilution	Prepared	Analyzed	Notes
Volatile Organics by EPA 8021B	mg/kg	mg/kg		Analyst: BA		Batch: 2529095
Benzene	ND	0.0250	1	07/16/25	07/19/25	
Ethylbenzene	ND	0.0250	1	07/16/25	07/19/25	
Toluene	ND	0.0250	1	07/16/25	07/19/25	
o-Xylene	ND	0.0250	1	07/16/25	07/19/25	
p,m-Xylene	ND	0.0500	1	07/16/25	07/19/25	
Total Xylenes	ND	0.0250	1	07/16/25	07/19/25	
<i>Surrogate: 4-Bromochlorobenzene-PID</i>		95.8 %	70-130	07/16/25	07/19/25	
Nonhalogenated Organics by EPA 8015D - GRO	mg/kg	mg/kg		Analyst: BA		Batch: 2529095
Gasoline Range Organics (C6-C10)	ND	20.0	1	07/16/25	07/19/25	
<i>Surrogate: 1-Chloro-4-fluorobenzene-FID</i>		87.0 %	70-130	07/16/25	07/19/25	
Nonhalogenated Organics by EPA 8015D - DRO/ORO	mg/kg	mg/kg		Analyst: KH		Batch: 2529139
Diesel Range Organics (C10-C28)	ND	25.0	1	07/17/25	07/18/25	
Oil Range Organics (C28-C36)	ND	50.0	1	07/17/25	07/18/25	
<i>Surrogate: n-Nonane</i>		97.3 %	61-141	07/17/25	07/18/25	
Anions by EPA 300.0/9056A	mg/kg	mg/kg		Analyst: IY		Batch: 2529190
Chloride	316	20.0	1	07/18/25	07/19/25	



Sample Data

Sapco-Eco, LLC 5846 E 21st Place Tulsa OK, 74114	Project Name: EVGSAU 2155-001 Project Number: 25038-0001 Project Manager: Tom Bynum	Reported: 7/22/2025 3:13:14PM
--	---	---

2-4'

E507157-10

Analyte	Result	Reporting Limit	Dilution	Prepared	Analyzed	Notes
Volatile Organics by EPA 8021B	mg/kg	mg/kg		Analyst: BA		Batch: 2529095
Benzene	ND	0.0250	1	07/16/25	07/19/25	
Ethylbenzene	ND	0.0250	1	07/16/25	07/19/25	
Toluene	ND	0.0250	1	07/16/25	07/19/25	
o-Xylene	ND	0.0250	1	07/16/25	07/19/25	
p,m-Xylene	ND	0.0500	1	07/16/25	07/19/25	
Total Xylenes	ND	0.0250	1	07/16/25	07/19/25	
<i>Surrogate: 4-Bromochlorobenzene-PID</i>		95.9 %	70-130	07/16/25	07/19/25	
Nonhalogenated Organics by EPA 8015D - GRO	mg/kg	mg/kg		Analyst: BA		Batch: 2529095
Gasoline Range Organics (C6-C10)	ND	20.0	1	07/16/25	07/19/25	
<i>Surrogate: 1-Chloro-4-fluorobenzene-FID</i>		87.5 %	70-130	07/16/25	07/19/25	
Nonhalogenated Organics by EPA 8015D - DRO/ORO	mg/kg	mg/kg		Analyst: KH		Batch: 2529139
Diesel Range Organics (C10-C28)	ND	25.0	1	07/17/25	07/18/25	
Oil Range Organics (C28-C36)	ND	50.0	1	07/17/25	07/18/25	
<i>Surrogate: n-Nonane</i>		93.4 %	61-141	07/17/25	07/18/25	
Anions by EPA 300.0/9056A	mg/kg	mg/kg		Analyst: IY		Batch: 2529190
Chloride	376	20.0	1	07/18/25	07/18/25	



Sample Data

Saptec-Eco, LLC 5846 E 21st Place Tulsa OK, 74114	Project Name: EVGSAU 2155-001 Project Number: 25038-0001 Project Manager: Tom Bynum	Reported: 7/22/2025 3:13:14PM
---	---	---

3-Surface
E507157-11

Analyte	Result	Reporting Limit	Dilution	Prepared	Analyzed	Notes
Volatile Organics by EPA 8021B						
	mg/kg	mg/kg		Analyst: BA		Batch: 2529095
Benzene	ND	0.0250	1	07/16/25	07/19/25	
Ethylbenzene	ND	0.0250	1	07/16/25	07/19/25	
Toluene	ND	0.0250	1	07/16/25	07/19/25	
o-Xylene	ND	0.0250	1	07/16/25	07/19/25	
p,m-Xylene	ND	0.0500	1	07/16/25	07/19/25	
Total Xylenes	ND	0.0250	1	07/16/25	07/19/25	
<i>Surrogate: 4-Bromochlorobenzene-PID</i>						
		94.5 %	70-130	07/16/25	07/19/25	
Nonhalogenated Organics by EPA 8015D - GRO						
	mg/kg	mg/kg		Analyst: BA		Batch: 2529095
Gasoline Range Organics (C6-C10)	ND	20.0	1	07/16/25	07/19/25	
<i>Surrogate: 1-Chloro-4-fluorobenzene-FID</i>						
		88.3 %	70-130	07/16/25	07/19/25	
Nonhalogenated Organics by EPA 8015D - DRO/ORO						
	mg/kg	mg/kg		Analyst: KH		Batch: 2529139
Diesel Range Organics (C10-C28)	ND	25.0	1	07/17/25	07/18/25	
Oil Range Organics (C28-C36)	ND	50.0	1	07/17/25	07/18/25	
<i>Surrogate: n-Nonane</i>						
		111 %	61-141	07/17/25	07/18/25	
Anions by EPA 300.0/9056A						
	mg/kg	mg/kg		Analyst: IY		Batch: 2529190
Chloride	31.2	20.0	1	07/18/25	07/19/25	



Sample Data

Saptec-Eco, LLC 5846 E 21st Place Tulsa OK, 74114	Project Name: EVGSAU 2155-001 Project Number: 25038-0001 Project Manager: Tom Bynum	Reported: 7/22/2025 3:13:14PM
---	---	---

3-1'

E507157-12

Analyte	Result	Reporting Limit	Dilution	Prepared	Analyzed	Notes
Volatile Organics by EPA 8021B	mg/kg	mg/kg		Analyst: BA		Batch: 2529095
Benzene	ND	0.0250	1	07/16/25	07/19/25	
Ethylbenzene	ND	0.0250	1	07/16/25	07/19/25	
Toluene	ND	0.0250	1	07/16/25	07/19/25	
o-Xylene	ND	0.0250	1	07/16/25	07/19/25	
p,m-Xylene	ND	0.0500	1	07/16/25	07/19/25	
Total Xylenes	ND	0.0250	1	07/16/25	07/19/25	
<i>Surrogate: 4-Bromochlorobenzene-PID</i>		93.7 %	70-130	07/16/25	07/19/25	
Nonhalogenated Organics by EPA 8015D - GRO	mg/kg	mg/kg		Analyst: BA		Batch: 2529095
Gasoline Range Organics (C6-C10)	ND	20.0	1	07/16/25	07/19/25	
<i>Surrogate: 1-Chloro-4-fluorobenzene-FID</i>		87.0 %	70-130	07/16/25	07/19/25	
Nonhalogenated Organics by EPA 8015D - DRO/ORO	mg/kg	mg/kg		Analyst: KH		Batch: 2529139
Diesel Range Organics (C10-C28)	ND	25.0	1	07/17/25	07/18/25	
Oil Range Organics (C28-C36)	ND	50.0	1	07/17/25	07/18/25	
<i>Surrogate: n-Nonane</i>		113 %	61-141	07/17/25	07/18/25	
Anions by EPA 300.0/9056A	mg/kg	mg/kg		Analyst: IY		Batch: 2529190
Chloride	116	20.0	1	07/18/25	07/19/25	



Sample Data

Sapco-Eco, LLC 5846 E 21st Place Tulsa OK, 74114	Project Name: EVGSAU 2155-001 Project Number: 25038-0001 Project Manager: Tom Bynum	Reported: 7/22/2025 3:13:14PM
--	---	---

3-2'

E507157-13

Analyte	Result	Reporting Limit	Dilution	Prepared	Analyzed	Notes
Volatile Organics by EPA 8021B						
	mg/kg	mg/kg		Analyst: BA		Batch: 2529095
Benzene	ND	0.0250	1	07/16/25	07/19/25	
Ethylbenzene	ND	0.0250	1	07/16/25	07/19/25	
Toluene	ND	0.0250	1	07/16/25	07/19/25	
o-Xylene	ND	0.0250	1	07/16/25	07/19/25	
p,m-Xylene	ND	0.0500	1	07/16/25	07/19/25	
Total Xylenes	ND	0.0250	1	07/16/25	07/19/25	
<i>Surrogate: 4-Bromochlorobenzene-PID</i>						
		93.9 %	70-130	07/16/25	07/19/25	
Nonhalogenated Organics by EPA 8015D - GRO						
	mg/kg	mg/kg		Analyst: BA		Batch: 2529095
Gasoline Range Organics (C6-C10)	ND	20.0	1	07/16/25	07/19/25	
<i>Surrogate: 1-Chloro-4-fluorobenzene-FID</i>						
		88.8 %	70-130	07/16/25	07/19/25	
Nonhalogenated Organics by EPA 8015D - DRO/ORO						
	mg/kg	mg/kg		Analyst: KH		Batch: 2529139
Diesel Range Organics (C10-C28)	ND	25.0	1	07/17/25	07/18/25	
Oil Range Organics (C28-C36)	ND	50.0	1	07/17/25	07/18/25	
<i>Surrogate: n-Nonane</i>						
		112 %	61-141	07/17/25	07/18/25	
Anions by EPA 300.0/9056A						
	mg/kg	mg/kg		Analyst: IY		Batch: 2529190
Chloride	254	20.0	1	07/18/25	07/19/25	



Sample Data

Sapco-Eco, LLC 5846 E 21st Place Tulsa OK, 74114	Project Name: EVGSAU 2155-001 Project Number: 25038-0001 Project Manager: Tom Bynum	Reported: 7/22/2025 3:13:14PM
--	---	---

3-3'

E507157-14

Analyte	Result	Reporting Limit	Dilution	Prepared	Analyzed	Notes
Volatile Organics by EPA 8021B	mg/kg	mg/kg		Analyst: BA		Batch: 2529095
Benzene	ND	0.0250	1	07/16/25	07/19/25	
Ethylbenzene	ND	0.0250	1	07/16/25	07/19/25	
Toluene	ND	0.0250	1	07/16/25	07/19/25	
o-Xylene	ND	0.0250	1	07/16/25	07/19/25	
p,m-Xylene	ND	0.0500	1	07/16/25	07/19/25	
Total Xylenes	ND	0.0250	1	07/16/25	07/19/25	
<i>Surrogate: 4-Bromochlorobenzene-PID</i>		94.6 %	70-130	07/16/25	07/19/25	
Nonhalogenated Organics by EPA 8015D - GRO	mg/kg	mg/kg		Analyst: BA		Batch: 2529095
Gasoline Range Organics (C6-C10)	ND	20.0	1	07/16/25	07/19/25	
<i>Surrogate: 1-Chloro-4-fluorobenzene-FID</i>		87.6 %	70-130	07/16/25	07/19/25	
Nonhalogenated Organics by EPA 8015D - DRO/ORO	mg/kg	mg/kg		Analyst: KH		Batch: 2529139
Diesel Range Organics (C10-C28)	ND	25.0	1	07/17/25	07/18/25	
Oil Range Organics (C28-C36)	ND	50.0	1	07/17/25	07/18/25	
<i>Surrogate: n-Nonane</i>		98.8 %	61-141	07/17/25	07/18/25	
Anions by EPA 300.0/9056A	mg/kg	mg/kg		Analyst: IY		Batch: 2529190
Chloride	450	20.0	1	07/18/25	07/19/25	



Sample Data

Sapco-Eco, LLC 5846 E 21st Place Tulsa OK, 74114	Project Name: EVGSAU 2155-001 Project Number: 25038-0001 Project Manager: Tom Bynum	Reported: 7/22/2025 3:13:14PM
--	---	---

3-4'

E507157-15

Analyte	Result	Reporting Limit	Dilution	Prepared	Analyzed	Notes
Volatile Organics by EPA 8021B	mg/kg	mg/kg		Analyst: BA		Batch: 2529095
Benzene	ND	0.0250	1	07/16/25	07/19/25	
Ethylbenzene	ND	0.0250	1	07/16/25	07/19/25	
Toluene	ND	0.0250	1	07/16/25	07/19/25	
o-Xylene	ND	0.0250	1	07/16/25	07/19/25	
p,m-Xylene	ND	0.0500	1	07/16/25	07/19/25	
Total Xylenes	ND	0.0250	1	07/16/25	07/19/25	
<i>Surrogate: 4-Bromochlorobenzene-PID</i>		93.8 %	70-130	07/16/25	07/19/25	
Nonhalogenated Organics by EPA 8015D - GRO	mg/kg	mg/kg		Analyst: BA		Batch: 2529095
Gasoline Range Organics (C6-C10)	ND	20.0	1	07/16/25	07/19/25	
<i>Surrogate: 1-Chloro-4-fluorobenzene-FID</i>		87.3 %	70-130	07/16/25	07/19/25	
Nonhalogenated Organics by EPA 8015D - DRO/ORO	mg/kg	mg/kg		Analyst: KH		Batch: 2529139
Diesel Range Organics (C10-C28)	ND	25.0	1	07/17/25	07/18/25	
Oil Range Organics (C28-C36)	ND	50.0	1	07/17/25	07/18/25	
<i>Surrogate: n-Nonane</i>		96.5 %	61-141	07/17/25	07/18/25	
Anions by EPA 300.0/9056A	mg/kg	mg/kg		Analyst: IY		Batch: 2529190
Chloride	440	20.0	1	07/18/25	07/19/25	



Sample Data

Saptec-Eco, LLC 5846 E 21st Place Tulsa OK, 74114	Project Name: EVGSAU 2155-001 Project Number: 25038-0001 Project Manager: Tom Bynum	Reported: 7/22/2025 3:13:14PM
---	---	---

4-Surface

E507157-16

Analyte	Result	Reporting Limit	Dilution	Prepared	Analyzed	Notes
Volatile Organics by EPA 8021B	mg/kg	mg/kg		Analyst: BA		Batch: 2529095
Benzene	ND	0.0250	1	07/16/25	07/19/25	
Ethylbenzene	ND	0.0250	1	07/16/25	07/19/25	
Toluene	ND	0.0250	1	07/16/25	07/19/25	
o-Xylene	ND	0.0250	1	07/16/25	07/19/25	
p,m-Xylene	ND	0.0500	1	07/16/25	07/19/25	
Total Xylenes	ND	0.0250	1	07/16/25	07/19/25	
<i>Surrogate: 4-Bromochlorobenzene-PID</i>		93.4 %	70-130	07/16/25	07/19/25	
Nonhalogenated Organics by EPA 8015D - GRO	mg/kg	mg/kg		Analyst: BA		Batch: 2529095
Gasoline Range Organics (C6-C10)	ND	20.0	1	07/16/25	07/19/25	
<i>Surrogate: 1-Chloro-4-fluorobenzene-FID</i>		87.4 %	70-130	07/16/25	07/19/25	
Nonhalogenated Organics by EPA 8015D - DRO/ORO	mg/kg	mg/kg		Analyst: KH		Batch: 2529139
Diesel Range Organics (C10-C28)	ND	25.0	1	07/17/25	07/18/25	
Oil Range Organics (C28-C36)	ND	50.0	1	07/17/25	07/18/25	
<i>Surrogate: n-Nonane</i>		111 %	61-141	07/17/25	07/18/25	
Anions by EPA 300.0/9056A	mg/kg	mg/kg		Analyst: IY		Batch: 2529190
Chloride	21.3	20.0	1	07/18/25	07/19/25	



Sample Data

Sapco-Eco, LLC 5846 E 21st Place Tulsa OK, 74114	Project Name: EVGSAU 2155-001 Project Number: 25038-0001 Project Manager: Tom Bynum	Reported: 7/22/2025 3:13:14PM
--	---	---

4-1'

E507157-17

Analyte	Result	Reporting Limit	Dilution	Prepared	Analyzed	Notes
Volatile Organics by EPA 8021B	mg/kg	mg/kg		Analyst: BA		Batch: 2529095
Benzene	ND	0.0250	1	07/16/25	07/19/25	
Ethylbenzene	ND	0.0250	1	07/16/25	07/19/25	
Toluene	ND	0.0250	1	07/16/25	07/19/25	
o-Xylene	ND	0.0250	1	07/16/25	07/19/25	
p,m-Xylene	ND	0.0500	1	07/16/25	07/19/25	
Total Xylenes	ND	0.0250	1	07/16/25	07/19/25	
<i>Surrogate: 4-Bromochlorobenzene-PID</i>		93.8 %	70-130	07/16/25	07/19/25	
Nonhalogenated Organics by EPA 8015D - GRO	mg/kg	mg/kg		Analyst: BA		Batch: 2529095
Gasoline Range Organics (C6-C10)	ND	20.0	1	07/16/25	07/19/25	
<i>Surrogate: 1-Chloro-4-fluorobenzene-FID</i>		87.2 %	70-130	07/16/25	07/19/25	
Nonhalogenated Organics by EPA 8015D - DRO/ORO	mg/kg	mg/kg		Analyst: KH		Batch: 2529139
Diesel Range Organics (C10-C28)	ND	25.0	1	07/17/25	07/18/25	
Oil Range Organics (C28-C36)	ND	50.0	1	07/17/25	07/18/25	
<i>Surrogate: n-Nonane</i>		113 %	61-141	07/17/25	07/18/25	
Anions by EPA 300.0/9056A	mg/kg	mg/kg		Analyst: IY		Batch: 2529190
Chloride	313	20.0	1	07/18/25	07/19/25	



Sample Data

Sapco-Eco, LLC 5846 E 21st Place Tulsa OK, 74114	Project Name: EVGSAU 2155-001 Project Number: 25038-0001 Project Manager: Tom Bynum	Reported: 7/22/2025 3:13:14PM
--	---	---

4-2'

E507157-18

Analyte	Result	Reporting Limit	Dilution	Prepared	Analyzed	Notes
Volatile Organics by EPA 8021B	mg/kg	mg/kg		Analyst: BA		Batch: 2529095
Benzene	ND	0.0250	1	07/16/25	07/19/25	
Ethylbenzene	ND	0.0250	1	07/16/25	07/19/25	
Toluene	ND	0.0250	1	07/16/25	07/19/25	
o-Xylene	ND	0.0250	1	07/16/25	07/19/25	
p,m-Xylene	ND	0.0500	1	07/16/25	07/19/25	
Total Xylenes	ND	0.0250	1	07/16/25	07/19/25	
<i>Surrogate: 4-Bromochlorobenzene-PID</i>		94.9 %	70-130	07/16/25	07/19/25	
Nonhalogenated Organics by EPA 8015D - GRO	mg/kg	mg/kg		Analyst: BA		Batch: 2529095
Gasoline Range Organics (C6-C10)	ND	20.0	1	07/16/25	07/19/25	
<i>Surrogate: 1-Chloro-4-fluorobenzene-FID</i>		87.4 %	70-130	07/16/25	07/19/25	
Nonhalogenated Organics by EPA 8015D - DRO/ORO	mg/kg	mg/kg		Analyst: KH		Batch: 2529139
Diesel Range Organics (C10-C28)	ND	25.0	1	07/17/25	07/18/25	
Oil Range Organics (C28-C36)	ND	50.0	1	07/17/25	07/18/25	
<i>Surrogate: n-Nonane</i>		103 %	61-141	07/17/25	07/18/25	
Anions by EPA 300.0/9056A	mg/kg	mg/kg		Analyst: IY		Batch: 2529190
Chloride	625	20.0	1	07/18/25	07/19/25	



Sample Data

Sapco-Eco, LLC 5846 E 21st Place Tulsa OK, 74114	Project Name: EVGSAU 2155-001 Project Number: 25038-0001 Project Manager: Tom Bynum	Reported: 7/22/2025 3:13:14PM
--	---	---

4-3'

E507157-19

Analyte	Result	Reporting Limit	Dilution	Prepared	Analyzed	Notes
Volatile Organics by EPA 8021B						
	mg/kg	mg/kg		Analyst: BA		Batch: 2529095
Benzene	ND	0.0250	1	07/16/25	07/19/25	
Ethylbenzene	ND	0.0250	1	07/16/25	07/19/25	
Toluene	ND	0.0250	1	07/16/25	07/19/25	
o-Xylene	ND	0.0250	1	07/16/25	07/19/25	
p,m-Xylene	ND	0.0500	1	07/16/25	07/19/25	
Total Xylenes	ND	0.0250	1	07/16/25	07/19/25	
<i>Surrogate: 4-Bromochlorobenzene-PID</i>						
		93.3 %	70-130	07/16/25	07/19/25	
Nonhalogenated Organics by EPA 8015D - GRO						
	mg/kg	mg/kg		Analyst: BA		Batch: 2529095
Gasoline Range Organics (C6-C10)	ND	20.0	1	07/16/25	07/19/25	
<i>Surrogate: 1-Chloro-4-fluorobenzene-FID</i>						
		88.5 %	70-130	07/16/25	07/19/25	
Nonhalogenated Organics by EPA 8015D - DRO/ORO						
	mg/kg	mg/kg		Analyst: KH		Batch: 2529139
Diesel Range Organics (C10-C28)	ND	25.0	1	07/17/25	07/18/25	
Oil Range Organics (C28-C36)	ND	50.0	1	07/17/25	07/18/25	
<i>Surrogate: n-Nonane</i>						
		96.1 %	61-141	07/17/25	07/18/25	
Anions by EPA 300.0/9056A						
	mg/kg	mg/kg		Analyst: IY		Batch: 2529190
Chloride	750	20.0	1	07/18/25	07/19/25	



Sample Data

Saptec-Eco, LLC 5846 E 21st Place Tulsa OK, 74114	Project Name: EVGSAU 2155-001 Project Number: 25038-0001 Project Manager: Tom Bynum	Reported: 7/22/2025 3:13:14PM
---	---	---

4-4'

E507157-20

Analyte	Result	Reporting Limit	Dilution	Prepared	Analyzed	Notes
Volatile Organics by EPA 8021B	mg/kg	mg/kg		Analyst: BA		Batch: 2529095
Benzene	ND	0.0250	1	07/16/25	07/19/25	
Ethylbenzene	ND	0.0250	1	07/16/25	07/19/25	
Toluene	ND	0.0250	1	07/16/25	07/19/25	
o-Xylene	ND	0.0250	1	07/16/25	07/19/25	
p,m-Xylene	ND	0.0500	1	07/16/25	07/19/25	
Total Xylenes	ND	0.0250	1	07/16/25	07/19/25	
<i>Surrogate: 4-Bromochlorobenzene-PID</i>		96.3 %	70-130	07/16/25	07/19/25	
Nonhalogenated Organics by EPA 8015D - GRO	mg/kg	mg/kg		Analyst: BA		Batch: 2529095
Gasoline Range Organics (C6-C10)	ND	20.0	1	07/16/25	07/19/25	
<i>Surrogate: 1-Chloro-4-fluorobenzene-FID</i>		87.1 %	70-130	07/16/25	07/19/25	
Nonhalogenated Organics by EPA 8015D - DRO/ORO	mg/kg	mg/kg		Analyst: KH		Batch: 2529139
Diesel Range Organics (C10-C28)	ND	25.0	1	07/17/25	07/18/25	
Oil Range Organics (C28-C36)	ND	50.0	1	07/17/25	07/18/25	
<i>Surrogate: n-Nonane</i>		94.4 %	61-141	07/17/25	07/18/25	
Anions by EPA 300.0/9056A	mg/kg	mg/kg		Analyst: IY		Batch: 2529190
Chloride	844	20.0	1	07/18/25	07/19/25	



QC Summary Data

Saptec-Eco, LLC 5846 E 21st Place Tulsa OK, 74114	Project Name: EVGSAU 2155-001 Project Number: 25038-0001 Project Manager: Tom Bynum	Reported: 7/22/2025 3:13:14PM
---	---	---

Volatile Organics by EPA 8021B

Analyst: BA

Analyte	Result mg/kg	Reporting Limit mg/kg	Spike Level mg/kg	Source Result mg/kg	Rec %	Rec Limits %	RPD %	RPD Limit %	Notes
---------	-----------------	-----------------------------	-------------------------	---------------------------	----------	--------------------	----------	-------------------	-------

Blank (2529095-BLK1)

Prepared: 07/16/25 Analyzed: 07/18/25

Benzene	ND	0.0250							
Ethylbenzene	ND	0.0250							
Toluene	ND	0.0250							
o-Xylene	ND	0.0250							
p,m-Xylene	ND	0.0500							
Total Xylenes	ND	0.0250							
Surrogate: 4-Bromochlorobenzene-PID	7.58		8.00		94.7	70-130			

LCS (2529095-BS1)

Prepared: 07/16/25 Analyzed: 07/22/25

Benzene	4.69	0.0250	5.00		93.8	70-130			
Ethylbenzene	4.57	0.0250	5.00		91.3	70-130			
Toluene	4.63	0.0250	5.00		92.7	70-130			
o-Xylene	4.59	0.0250	5.00		91.9	70-130			
p,m-Xylene	9.20	0.0500	10.0		92.0	70-130			
Total Xylenes	13.8	0.0250	15.0		92.0	70-130			
Surrogate: 4-Bromochlorobenzene-PID	7.34		8.00		91.8	70-130			

Matrix Spike (2529095-MS1)

Source: E507157-03

Prepared: 07/16/25 Analyzed: 07/22/25

Benzene	5.69	0.0250	5.00	ND	114	70-130			
Ethylbenzene	5.56	0.0250	5.00	ND	111	70-130			
Toluene	5.63	0.0250	5.00	ND	113	70-130			
o-Xylene	5.62	0.0250	5.00	ND	112	70-130			
p,m-Xylene	11.2	0.0500	10.0	ND	112	70-130			
Total Xylenes	16.8	0.0250	15.0	ND	112	70-130			
Surrogate: 4-Bromochlorobenzene-PID	7.61		8.00		95.1	70-130			

Matrix Spike Dup (2529095-MSD1)

Source: E507157-03

Prepared: 07/16/25 Analyzed: 07/18/25

Benzene	4.99	0.0250	5.00	ND	99.9	70-130	13.0	27	
Ethylbenzene	4.88	0.0250	5.00	ND	97.6	70-130	13.0	26	
Toluene	4.93	0.0250	5.00	ND	98.7	70-130	13.1	20	
o-Xylene	4.91	0.0250	5.00	ND	98.2	70-130	13.4	25	
p,m-Xylene	9.81	0.0500	10.0	ND	98.1	70-130	13.2	23	
Total Xylenes	14.7	0.0250	15.0	ND	98.2	70-130	13.3	26	
Surrogate: 4-Bromochlorobenzene-PID	7.75		8.00		96.9	70-130			



QC Summary Data

Saptec-Eco, LLC 5846 E 21st Place Tulsa OK, 74114	Project Name: EVGSAU 2155-001 Project Number: 25038-0001 Project Manager: Tom Bynum	Reported: 7/22/2025 3:13:14PM
---	---	---

Nonhalogenated Organics by EPA 8015D - GRO

Analyst: BA

Analyte	Result mg/kg	Reporting Limit mg/kg	Spike Level mg/kg	Source Result mg/kg	Rec %	Rec Limits %	RPD %	RPD Limit %	Notes
---------	-----------------	-----------------------------	-------------------------	---------------------------	----------	--------------------	----------	-------------------	-------

Blank (2529095-BLK1)

Prepared: 07/16/25 Analyzed: 07/18/25

Gasoline Range Organics (C6-C10)	ND	20.0							
Surrogate: 1-Chloro-4-fluorobenzene-FID	7.12		8.00		89.0	70-130			

LCS (2529095-BS2)

Prepared: 07/16/25 Analyzed: 07/18/25

Gasoline Range Organics (C6-C10)	43.6	20.0	50.0		87.2	70-130			
Surrogate: 1-Chloro-4-fluorobenzene-FID	6.83		8.00		85.4	70-130			

Matrix Spike (2529095-MS2)

Source: E507157-03

Prepared: 07/16/25 Analyzed: 07/18/25

Gasoline Range Organics (C6-C10)	50.5	20.0	50.0	ND	101	70-130			
Surrogate: 1-Chloro-4-fluorobenzene-FID	6.92		8.00		86.5	70-130			

Matrix Spike Dup (2529095-MSD2)

Source: E507157-03

Prepared: 07/16/25 Analyzed: 07/18/25

Gasoline Range Organics (C6-C10)	50.3	20.0	50.0	ND	101	70-130	0.402	20	
Surrogate: 1-Chloro-4-fluorobenzene-FID	7.30		8.00		91.2	70-130			



QC Summary Data

Saptec-Eco, LLC 5846 E 21st Place Tulsa OK, 74114	Project Name: EVGSAU 2155-001 Project Number: 25038-0001 Project Manager: Tom Bynum	Reported: 7/22/2025 3:13:14PM
---	---	---

Nonhalogenated Organics by EPA 8015D - DRO/ORO

Analyst: KH

Analyte	Result mg/kg	Reporting Limit mg/kg	Spike Level mg/kg	Source Result mg/kg	Rec %	Rec Limits %	RPD %	RPD Limit %	Notes
---------	-----------------	-----------------------------	-------------------------	---------------------------	----------	--------------------	----------	-------------------	-------

Blank (2529139-BLK1)

Prepared: 07/17/25 Analyzed: 07/17/25

Diesel Range Organics (C10-C28)	ND	25.0							
Oil Range Organics (C28-C36)	ND	50.0							
Surrogate: <i>n</i> -Nonane	46.4		50.0		92.8	61-141			

LCS (2529139-BS1)

Prepared: 07/17/25 Analyzed: 07/17/25

Diesel Range Organics (C10-C28)	267	25.0	250		107	66-144			
Surrogate: <i>n</i> -Nonane	48.0		50.0		96.0	61-141			

Matrix Spike (2529139-MS1)

Source: E507157-10

Prepared: 07/17/25 Analyzed: 07/17/25

Diesel Range Organics (C10-C28)	269	25.0	250	ND	108	56-156			
Surrogate: <i>n</i> -Nonane	48.2		50.0		96.4	61-141			

Matrix Spike Dup (2529139-MSD1)

Source: E507157-10

Prepared: 07/17/25 Analyzed: 07/17/25

Diesel Range Organics (C10-C28)	267	25.0	250	ND	107	56-156	0.692	20	
Surrogate: <i>n</i> -Nonane	47.9		50.0		95.7	61-141			



QC Summary Data

Sapco-Eco, LLC 5846 E 21st Place Tulsa OK, 74114	Project Name: EVGSAU 2155-001 Project Number: 25038-0001 Project Manager: Tom Bynum	Reported: 7/22/2025 3:13:14PM
--	---	---

Anions by EPA 300.0/9056A

Analyst: IY

Analyte	Result mg/kg	Reporting Limit mg/kg	Spike Level mg/kg	Source Result mg/kg	Rec %	Rec Limits %	RPD %	RPD Limit %	Notes
---------	-----------------	-----------------------------	-------------------------	---------------------------	----------	--------------------	----------	-------------------	-------

Blank (2529190-BLK1)

Prepared: 07/18/25 Analyzed: 07/18/25

Chloride	ND	20.0							
----------	----	------	--	--	--	--	--	--	--

LCS (2529190-BS1)

Prepared: 07/18/25 Analyzed: 07/18/25

Chloride	260	20.0	250		104	90-110			
----------	-----	------	-----	--	-----	--------	--	--	--

Matrix Spike (2529190-MS1)

Source: E507157-10

Prepared: 07/18/25 Analyzed: 07/18/25

Chloride	630	20.0	250	376	102	80-120			
----------	-----	------	-----	-----	-----	--------	--	--	--

Matrix Spike Dup (2529190-MSD1)

Source: E507157-10

Prepared: 07/18/25 Analyzed: 07/18/25

Chloride	629	20.0	250	376	101	80-120	0.210	20	
----------	-----	------	-----	-----	-----	--------	-------	----	--

QC Summary Report Comment:

Calculations are based off of the raw (non-rounded) data. However, for reporting purposes all QC data is rounded to three significant figures. Therefore, hand calculated values may differ slightly.



Definitions and Notes

Saptec-Eco, LLC	Project Name:	EVGSAU 2155-001	
5846 E 21st Place	Project Number:	25038-0001	Reported:
Tulsa OK, 74114	Project Manager:	Tom Bynum	07/22/25 15:13

ND Analyte NOT DETECTED at or above the reporting limit

NR Not Reported

RPD Relative Percent Difference

DNI Did Not Ignite

DNR Did not react with the addition of acid or base.

Note (1): Methods marked with ** are non-accredited methods.

Note (2): Soil data is reported on an "as received" weight basis, unless reported otherwise.



Client Information				Invoice Information				Lab Use Only				TAT				State			
Client: Sapec-Eco, LLC				Company: Maverick Permian				Lab WO#		Job Number		1D	2D	3D	Std	NM	CO	UT	TX
Project Name: EVGSAU 2155-001				Address:				EE07157		25038-000					X	X			
Project Manager: Tom Bynum				City, State, Zip:															
Address: 5846 E 21st Place				Phone:															
City, State, Zip: Tulsa, OK 74114				Email:															
Phone: 580-748-1613				Miscellaneous: Project 4-25															
Email: tombynum@sapec-eco.com				(nKJ1516743465)															
Sample Information										Analysis and Method						EPA Program			
Time Sampled	Date Sampled	Matrix	No. of Containers	Sample ID	Field Filter	Lab Number	DIRO/DRO by 8015	GRO/DRO by 8015	BTEX by 8021	VOC by 8260	Chloride 300.0	TEQ 1005 - TX	RCRA 8 Metals	BGDOC - NM	BGDOC - TX	SDWA	CWA	RCRA	
8:45 am	7-11	S	1	1-Surface		1								X		2.9			
8:50 am	7-11	S	1	1-1'		2								X		3.1			
8:55 am	7-11	S	1	1-2'		3								X		3.8			
9:00 am	7-11	S	1	1-3'		4								X		2.9			
9:05 am	7-11	S	1	1-4'		5								X		3.0			
9:10 am	7-11	S	1	2-Surface		6								X		2.0			
9:15 am	7-11	S	1	2-1'		7								X		2.9			
9:20 am	7-11	S	1	2-2'		8								X		2.2			
9:25 am	7-11	S	1	2-3'		9								X		2.4			
9:30 am	7-11	S	1	2-4'		10								X		3.0			
Additional Instructions: Bill to Maverick Permian(Diversified) - Bill Category 106102 - Prop Code NM02527315.00																			
I, (field sampler), attest to the validity and authenticity of this sample. I am aware that tampering with or intentionally mislabeling the sample location, date or time of collection is considered fraud and may be grounds for legal action.																			
Sampled by: Barnie Cagle																			
Relinquished by: (Signature)				Date		Time		Received by: (Signature)				Date		Time		Samples requiring thermal preservation must be received on ice the day they are sampled or received packed on ice at a temp above 0 but less than 6°C on subsequent days. Lab Use Only Received on ice: <input checked="" type="radio"/> Y <input type="radio"/> N			
Barnie Cagle				7-14-25		1:00 pm		Michelle Gonzales				7-14-25		1300					
Michelle Gonzales				7-14-25		1650		L.H.				7-14-25		1700					
L.H.				7-14-25		2300		Christy Mann				7-15-25		0445					
Sample Matrix: S - Soil, Sd - Solid, Sg - Sludge, A - Aqueous, O - Other																			
Container Type: g - glass, p - poly/plastic, ag - amber glass, v - VOA																			
Note: Samples are discarded 14 days after results are reported unless other arrangements are made. Hazardous samples will be returned to client or disposed of at the client expense. The report for the analysis of the above samples is applicable only to those samples received by the laboratory with this COC. The liability of the laboratory is limited to the amount paid for on the report.																			

Client Information				Invoice Information				Lab Use Only				TAT				State			
Client: Sapec-Eco, LLC				Company: Maverick Permian				Lab WO#		Job Number		1D	2D	3D	Std	NM	CO	UT	TX
Project Name: EVGSAU 2155-001				Address:				E 501157		75038-0001					X	X			
Project Manager: Tom Bynum				City, State, Zip:															
Address: 5846 E 21st Place				Phone:															
City, State, Zip: Tulsa, OK 74114				Email:															
Phone: 580-748-1613				Miscellaneous: Project 4-25															
Email: tombynum@sapec-eco.com				(nKJ1516743465)															
Sample Information										Analysis and Method						EPA Program			
Time Sampled	Date Sampled	Matrix	No. of Containers	Sample ID		Field Filter	Lab Number	DRO/DRO by 8015	GRO/DRO by 8015	BTEX by 8021	VOC by 8260	Chloride 300.0	TEEQ 1005 - TX	RCRA 8 Metals	BEDOC - NM	BEDOC - TX	SDWA	CWA	RCRA
9:25am	7-11	S	1	3-Surface			11								X				
9:50am	7-11	S	1	3-1'			12								X				
9:55am	7-11	S	1	3-2'			13								X				
10:00am	7-11	S	1	3-3'			14								X				
10:05am	7-11	S	1	3-4'			15								X				
10:10am	7-11	S	1	4-Surface			16								X				
10:15am	7-11	S	1	4-1'			17								X				
10:18am	7-11	S	1	4-2'			18								X				
10:20am	7-11	S	1	4-3'			19								X				
10:25am	7-11	S	1	4-4'			20								X				
Additional Instructions: Bill to Maverick Permian(Diversified) - Bill Category 106102 - Prop Code NM02527315.00																			
I, (field sampler), attest to the validity and authenticity of this sample. I am aware that tampering with or intentionally mislabeling the sample location, date or time of collection is considered fraud and may be grounds for legal action.																			
Sampled by: Barbie Cagle																			
Relinquished by: (Signature)				Date		Time		Received by: (Signature)				Date		Time		Samples requiring thermal preservation must be received on ice the day they are sampled or received packed on ice at a temp above 0 but less than 6°C on subsequent days. Lab Use Only Received on ice: <input checked="" type="radio"/> Y <input type="radio"/> N			
Relinquished by: (Signature)				Date		Time		Received by: (Signature)				Date		Time					
Relinquished by: (Signature)				Date		Time		Received by: (Signature)				Date		Time					
Relinquished by: (Signature)				Date		Time		Received by: (Signature)				Date		Time					
Relinquished by: (Signature)				Date		Time		Received by: (Signature)				Date		Time					
Sample Matrix: S - Soil, Sd - Solid, Sg - Sludge, A - Aqueous, O - Other										Container Type: g - glass, p - poly/plastic, ag - amber glass, v - VOA									
Note: Samples are discarded 14 days after results are reported unless other arrangements are made. Hazardous samples will be returned to client or disposed of at the client expense. The report for the analysis of the above samples is applicable only to those samples received by the laboratory with this COC. The liability of the laboratory is limited to the amount paid for on the report.																			

Envirotech Analytical Laboratory

Printed: 7/15/2025 11:52:30AM

Sample Receipt Checklist (SRC)

Instructions: Please take note of any NO checkmarks.

If we receive no response concerning these items within 24 hours of the date of this notice, all the samples will be analyzed as requested.

Client: Sapec-Eco, LLC Date Received: 07/15/25 06:45 Work Order ID: E507157
Phone: (580) 748-1613 Date Logged In: 07/14/25 15:14 Logged In By: Caitlin Mars
Email: tobynum@sapec-eco.com Due Date: 07/22/25 17:00 (5 day TAT)

Chain of Custody (COC)

- 1. Does the sample ID match the COC? Yes
2. Does the number of samples per sampling site location match the COC? Yes
3. Were samples dropped off by client or carrier? Yes
4. Was the COC complete, i.e., signatures, dates/times, requested analyses? Yes
5. Were all samples received within holding time? Yes

Carrier: Courier

Note: Analysis, such as pH which should be conducted in the field, i.e, 15 minute hold time, are not included in this discussion.

Sample Turn Around Time (TAT)

- 6. Did the COC indicate standard TAT, or Expedited TAT? Yes

Sample Cooler

- 7. Was a sample cooler received? Yes
8. If yes, was cooler received in good condition? Yes
9. Was the sample(s) received intact, i.e., not broken? Yes
10. Were custody/security seals present? No
11. If yes, were custody/security seals intact? NA
12. Was the sample received on ice? Yes

Note: Thermal preservation is not required, if samples are received within 15 minutes of sampling

- 13. See COC for individual sample temps. Samples outside of 0°C-6°C will be recorded in comments.

Sample Container

- 14. Are aqueous VOC samples present? No
15. Are VOC samples collected in VOA Vials? NA
16. Is the head space less than 6-8 mm (pea sized or less)? NA
17. Was a trip blank (TB) included for VOC analyses? NA
18. Are non-VOC samples collected in the correct containers? Yes
19. Is the appropriate volume/weight or number of sample containers collected? Yes

Field Label

- 20. Were field sample labels filled out with the minimum information:
Sample ID? Yes
Date/Time Collected? Yes
Collectors name? Yes

Sample Preservation

- 21. Does the COC or field labels indicate the samples were preserved? No
22. Are sample(s) correctly preserved? NA
24. Is lab filtration required and/or requested for dissolved metals? No

Multiphase Sample Matrix

- 26. Does the sample have more than one phase, i.e., multiphase? No
27. If yes, does the COC specify which phase(s) is to be analyzed? NA

Subcontract Laboratory

- 28. Are samples required to get sent to a subcontract laboratory? No
29. Was a subcontract laboratory specified by the client and if so who? NA Subcontract Lab: NA

Client Instruction

Empty box for client instruction.

Comments/Resolution

Project EVGSAU 2155-001 has been separated into multiple reports. WOs are E507157 to E507160.

Signature of client authorizing changes to the COC or sample disposition.

Date



envirotech Inc.

Report to:
Tom Bynum



envirotech

Practical Solutions for a Better Tomorrow

Analytical Report

Saptec-Eco, LLC

Project Name: EVGSAU 2155-001

Work Order: E507158

Job Number: 25038-0001

Received: 7/15/2025

Revision: 1

Report Reviewed By:

Walter Hinchman
Laboratory Director
7/22/25

5796 U.S. Hwy 64
Farmington, NM 87401

Phone: (505) 632-1881
Envirotech-inc.com



Envirotech Inc. certifies the test results meet all requirements of TNI unless noted otherwise.
Statement of Data Authenticity: Envirotech Inc, attests the data reported has not been altered in any way.
Partial or incomplete reproduction of this report is prohibited, unless approved by Envirotech Inc.
Envirotech Inc, holds the Utah TNI certification NM00979 for data reported.
Envirotech Inc, holds the Texas TNI certification T104704557 for data reported.



Date Reported: 7/22/25

Tom Bynum
5846 E 21st Place
Tulsa, OK 74114

Project Name: EVGSAU 2155-001
Workorder: E507158
Date Received: 7/15/2025 6:45:00AM

Tom Bynum,

Thank you for choosing Envirotech, Inc. as your analytical testing laboratory for the sample(s) received on, 7/15/2025 6:45:00AM, under the Project Name: EVGSAU 2155-001.

The analytical test results summarized in this report with the Project Name: EVGSAU 2155-001 apply to the individual samples collected, identified and submitted bearing the project name on the enclosed chain-of-custody. Subcontracted sample analyses not conducted by Envirotech, Inc., are attached in full as issued by the subcontract laboratory.

Please review the Chain-of-Custody (COC) and Sample Receipt Checklist (SRC) for any issues regarding sample receipt temperature, containers, preservation etc. To best understand your test results, review the entire report summarizing your sample data and the associated quality control batch data.

All reported data in this analytical report were analyzed according to the referenced method(s) and are in compliance with the latest NELAC/TNI standards, unless otherwise noted. Samples or analytical quality control parameters not meeting specific QC criteria are qualified with a data flag. Data flag definitions are located in the Notes and Definitions section of this analytical report.

If you have any questions concerning this report, please feel free to contact Envirotech, Inc.

Respectfully,

Walter Hinchman
Laboratory Director
Office: 505-632-1881
Cell: 775-287-1762
whinchman@envirotech-inc.com

Raina Schwanz
Laboratory Administrator
Office: 505-632-1881
rainaschwanz@envirotech-inc.com

Field Offices:

Southern New Mexico Area

Lynn Jarboe
Laboratory Technical Representative
Office: 505-421-LABS(5227)
Cell: 505-320-4759
ljjarboe@envirotech-inc.com

Michelle Gonzales
Client Representative
Office: 505-421-LABS(5227)
Cell: 505-947-8222
mgonzales@envirotech-inc.com

Envirotech Web Address: www.envirotech-inc.com

Table of Contents

Title Page	1
Cover Page	2
Table of Contents	3
Sample Summary	5
Sample Data	6
5-Surface	6
5-1'	7
5-2'	8
5-3'	9
5-4'	10
6-Surface	11
6-1'	12
6-2'	13
6-3'	14
6-4'	15
7-Surface	16
7-1'	17
7-2'	18
7-3'	19
7-4'	20
8-Surface	21
8-1'	22
8-2'	23
8-3'	24
8-4'	25

Table of Contents (continued)

QC Summary Data	26
QC - Volatile Organics by EPA 8021B	26
QC - Nonhalogenated Organics by EPA 8015D - GRO	27
QC - Nonhalogenated Organics by EPA 8015D - DRO/ORO	28
QC - Anions by EPA 300.0/9056A	29
Definitions and Notes	30
Chain of Custody etc.	31

Sample Summary

Saptec-Eco, LLC
5846 E 21st Place
Tulsa OK, 74114

Project Name: EVGSAU 2155-001
Project Number: 25038-0001
Project Manager: Tom Bynum

Reported:
07/22/25 16:41

Client Sample ID	Lab Sample ID	Matrix	Sampled	Received	Container
5-Surface	E507158-01A	Soil	07/11/25	07/15/25	Glass Jar, 2 oz.
5-1'	E507158-02A	Soil	07/11/25	07/15/25	Glass Jar, 2 oz.
5-2'	E507158-03A	Soil	07/11/25	07/15/25	Glass Jar, 2 oz.
5-3'	E507158-04A	Soil	07/11/25	07/15/25	Glass Jar, 2 oz.
5-4'	E507158-05A	Soil	07/11/25	07/15/25	Glass Jar, 2 oz.
6-Surface	E507158-06A	Soil	07/11/25	07/15/25	Glass Jar, 2 oz.
6-1'	E507158-07A	Soil	07/11/25	07/15/25	Glass Jar, 2 oz.
6-2'	E507158-08A	Soil	07/11/25	07/15/25	Glass Jar, 2 oz.
6-3'	E507158-09A	Soil	07/11/25	07/15/25	Glass Jar, 2 oz.
6-4'	E507158-10A	Soil	07/11/25	07/15/25	Glass Jar, 2 oz.
7-Surface	E507158-11A	Soil	07/11/25	07/15/25	Glass Jar, 2 oz.
7-1'	E507158-12A	Soil	07/11/25	07/15/25	Glass Jar, 2 oz.
7-2'	E507158-13A	Soil	07/11/25	07/15/25	Glass Jar, 2 oz.
7-3'	E507158-14A	Soil	07/11/25	07/15/25	Glass Jar, 2 oz.
7-4'	E507158-15A	Soil	07/11/25	07/15/25	Glass Jar, 2 oz.
8-Surface	E507158-16A	Soil	07/11/25	07/15/25	Glass Jar, 2 oz.
8-1'	E507158-17A	Soil	07/11/25	07/15/25	Glass Jar, 2 oz.
8-2'	E507158-18A	Soil	07/11/25	07/15/25	Glass Jar, 2 oz.
8-3'	E507158-19A	Soil	07/11/25	07/15/25	Glass Jar, 2 oz.
8-4'	E507158-20A	Soil	07/11/25	07/15/25	Glass Jar, 2 oz.



Sample Data

Sapco-Eco, LLC 5846 E 21st Place Tulsa OK, 74114	Project Name: EVGSAU 2155-001 Project Number: 25038-0001 Project Manager: Tom Bynum	Reported: 7/22/2025 4:41:24PM
--	---	---

5-Surface
E507158-01

Analyte	Result	Reporting Limit	Dilution	Prepared	Analyzed	Notes
Volatile Organics by EPA 8021B						
	mg/kg	mg/kg		Analyst: SL		Batch: 2529103
Benzene	ND	0.0250	1	07/16/25	07/21/25	
Ethylbenzene	ND	0.0250	1	07/16/25	07/21/25	
Toluene	ND	0.0250	1	07/16/25	07/21/25	
o-Xylene	ND	0.0250	1	07/16/25	07/21/25	
p,m-Xylene	ND	0.0500	1	07/16/25	07/21/25	
Total Xylenes	ND	0.0250	1	07/16/25	07/21/25	
<i>Surrogate: 4-Bromochlorobenzene-PID</i>						
		82.9 %	70-130	07/16/25	07/21/25	
Nonhalogenated Organics by EPA 8015D - GRO						
	mg/kg	mg/kg		Analyst: SL		Batch: 2529103
Gasoline Range Organics (C6-C10)	ND	20.0	1	07/16/25	07/21/25	
<i>Surrogate: 1-Chloro-4-fluorobenzene-FID</i>						
		91.0 %	70-130	07/16/25	07/21/25	
Nonhalogenated Organics by EPA 8015D - DRO/ORO						
	mg/kg	mg/kg		Analyst: RAS		Batch: 2529174
Diesel Range Organics (C10-C28)	ND	25.0	1	07/18/25	07/18/25	
Oil Range Organics (C28-C36)	ND	50.0	1	07/18/25	07/18/25	
<i>Surrogate: n-Nonane</i>						
		93.4 %	61-141	07/18/25	07/18/25	
Anions by EPA 300.0/9056A						
	mg/kg	mg/kg		Analyst: DT		Batch: 2529191
Chloride	ND	20.0	1	07/18/25	07/18/25	



Sample Data

Sapco-Eco, LLC 5846 E 21st Place Tulsa OK, 74114	Project Name: EVGSAU 2155-001 Project Number: 25038-0001 Project Manager: Tom Bynum	Reported: 7/22/2025 4:41:24PM
--	---	---

5-1'

E507158-02

Analyte	Result	Reporting Limit	Dilution	Prepared	Analyzed	Notes
Volatile Organics by EPA 8021B	mg/kg	mg/kg		Analyst: SL		Batch: 2529103
Benzene	ND	0.0250	1	07/16/25	07/21/25	
Ethylbenzene	ND	0.0250	1	07/16/25	07/21/25	
Toluene	ND	0.0250	1	07/16/25	07/21/25	
o-Xylene	ND	0.0250	1	07/16/25	07/21/25	
p,m-Xylene	ND	0.0500	1	07/16/25	07/21/25	
Total Xylenes	ND	0.0250	1	07/16/25	07/21/25	
<i>Surrogate: 4-Bromochlorobenzene-PID</i>		83.4 %	70-130	07/16/25	07/21/25	
Nonhalogenated Organics by EPA 8015D - GRO	mg/kg	mg/kg		Analyst: SL		Batch: 2529103
Gasoline Range Organics (C6-C10)	ND	20.0	1	07/16/25	07/21/25	
<i>Surrogate: 1-Chloro-4-fluorobenzene-FID</i>		90.7 %	70-130	07/16/25	07/21/25	
Nonhalogenated Organics by EPA 8015D - DRO/ORO	mg/kg	mg/kg		Analyst: RAS		Batch: 2529174
Diesel Range Organics (C10-C28)	ND	25.0	1	07/18/25	07/18/25	
Oil Range Organics (C28-C36)	ND	50.0	1	07/18/25	07/18/25	
<i>Surrogate: n-Nonane</i>		91.5 %	61-141	07/18/25	07/18/25	
Anions by EPA 300.0/9056A	mg/kg	mg/kg		Analyst: DT		Batch: 2529191
Chloride	366	20.0	1	07/18/25	07/18/25	



Sample Data

Sapco-Eco, LLC 5846 E 21st Place Tulsa OK, 74114	Project Name: EVGSAU 2155-001 Project Number: 25038-0001 Project Manager: Tom Bynum	Reported: 7/22/2025 4:41:24PM
--	---	---

5-2'

E507158-03

Analyte	Result	Reporting Limit	Dilution	Prepared	Analyzed	Notes
Volatile Organics by EPA 8021B	mg/kg	mg/kg		Analyst: SL		Batch: 2529103
Benzene	ND	0.0250	1	07/16/25	07/21/25	
Ethylbenzene	ND	0.0250	1	07/16/25	07/21/25	
Toluene	ND	0.0250	1	07/16/25	07/21/25	
o-Xylene	ND	0.0250	1	07/16/25	07/21/25	
p,m-Xylene	ND	0.0500	1	07/16/25	07/21/25	
Total Xylenes	ND	0.0250	1	07/16/25	07/21/25	
<i>Surrogate: 4-Bromochlorobenzene-PID</i>		83.9 %	70-130	07/16/25	07/21/25	
Nonhalogenated Organics by EPA 8015D - GRO	mg/kg	mg/kg		Analyst: SL		Batch: 2529103
Gasoline Range Organics (C6-C10)	ND	20.0	1	07/16/25	07/21/25	
<i>Surrogate: 1-Chloro-4-fluorobenzene-FID</i>		91.3 %	70-130	07/16/25	07/21/25	
Nonhalogenated Organics by EPA 8015D - DRO/ORO	mg/kg	mg/kg		Analyst: RAS		Batch: 2529174
Diesel Range Organics (C10-C28)	ND	25.0	1	07/18/25	07/18/25	
Oil Range Organics (C28-C36)	ND	50.0	1	07/18/25	07/18/25	
<i>Surrogate: n-Nonane</i>		91.1 %	61-141	07/18/25	07/18/25	
Anions by EPA 300.0/9056A	mg/kg	mg/kg		Analyst: DT		Batch: 2529191
Chloride	998	20.0	1	07/18/25	07/18/25	



Sample Data

Saptec-Eco, LLC 5846 E 21st Place Tulsa OK, 74114	Project Name: EVGSAU 2155-001 Project Number: 25038-0001 Project Manager: Tom Bynum	Reported: 7/22/2025 4:41:24PM
---	---	---

5-3'

E507158-04

Analyte	Result	Reporting Limit	Dilution	Prepared	Analyzed	Notes
Volatile Organics by EPA 8021B	mg/kg	mg/kg		Analyst: SL		Batch: 2529103
Benzene	ND	0.0250	1	07/16/25	07/21/25	
Ethylbenzene	ND	0.0250	1	07/16/25	07/21/25	
Toluene	ND	0.0250	1	07/16/25	07/21/25	
o-Xylene	ND	0.0250	1	07/16/25	07/21/25	
p,m-Xylene	ND	0.0500	1	07/16/25	07/21/25	
Total Xylenes	ND	0.0250	1	07/16/25	07/21/25	
<i>Surrogate: 4-Bromochlorobenzene-PID</i>		82.3 %	70-130	07/16/25	07/21/25	
Nonhalogenated Organics by EPA 8015D - GRO	mg/kg	mg/kg		Analyst: SL		Batch: 2529103
Gasoline Range Organics (C6-C10)	ND	20.0	1	07/16/25	07/21/25	
<i>Surrogate: 1-Chloro-4-fluorobenzene-FID</i>		91.8 %	70-130	07/16/25	07/21/25	
Nonhalogenated Organics by EPA 8015D - DRO/ORO	mg/kg	mg/kg		Analyst: RAS		Batch: 2529174
Diesel Range Organics (C10-C28)	ND	25.0	1	07/18/25	07/18/25	
Oil Range Organics (C28-C36)	ND	50.0	1	07/18/25	07/18/25	
<i>Surrogate: n-Nonane</i>		90.1 %	61-141	07/18/25	07/18/25	
Anions by EPA 300.0/9056A	mg/kg	mg/kg		Analyst: DT		Batch: 2529191
Chloride	846	20.0	1	07/18/25	07/18/25	



Sample Data

Saptec-Eco, LLC 5846 E 21st Place Tulsa OK, 74114	Project Name: EVGSAU 2155-001 Project Number: 25038-0001 Project Manager: Tom Bynum	Reported: 7/22/2025 4:41:24PM
---	---	---

5-4'

E507158-05

Analyte	Result	Reporting Limit	Dilution	Prepared	Analyzed	Notes
Volatile Organics by EPA 8021B	mg/kg	mg/kg		Analyst: SL		Batch: 2529103
Benzene	ND	0.0250	1	07/16/25	07/21/25	
Ethylbenzene	ND	0.0250	1	07/16/25	07/21/25	
Toluene	ND	0.0250	1	07/16/25	07/21/25	
o-Xylene	ND	0.0250	1	07/16/25	07/21/25	
p,m-Xylene	ND	0.0500	1	07/16/25	07/21/25	
Total Xylenes	ND	0.0250	1	07/16/25	07/21/25	
<i>Surrogate: 4-Bromochlorobenzene-PID</i>		84.7 %	70-130	07/16/25	07/21/25	
Nonhalogenated Organics by EPA 8015D - GRO	mg/kg	mg/kg		Analyst: SL		Batch: 2529103
Gasoline Range Organics (C6-C10)	ND	20.0	1	07/16/25	07/21/25	
<i>Surrogate: 1-Chloro-4-fluorobenzene-FID</i>		91.7 %	70-130	07/16/25	07/21/25	
Nonhalogenated Organics by EPA 8015D - DRO/ORO	mg/kg	mg/kg		Analyst: RAS		Batch: 2529174
Diesel Range Organics (C10-C28)	ND	25.0	1	07/18/25	07/18/25	
Oil Range Organics (C28-C36)	ND	50.0	1	07/18/25	07/18/25	
<i>Surrogate: n-Nonane</i>		87.8 %	61-141	07/18/25	07/18/25	
Anions by EPA 300.0/9056A	mg/kg	mg/kg		Analyst: DT		Batch: 2529191
Chloride	865	20.0	1	07/18/25	07/18/25	



Sample Data

Saptec-Eco, LLC 5846 E 21st Place Tulsa OK, 74114	Project Name: EVGSAU 2155-001 Project Number: 25038-0001 Project Manager: Tom Bynum	Reported: 7/22/2025 4:41:24PM
---	---	---

6-Surface
E507158-06

Analyte	Result	Reporting Limit	Dilution	Prepared	Analyzed	Notes
Volatile Organics by EPA 8021B						
	mg/kg	mg/kg		Analyst: SL		Batch: 2529103
Benzene	ND	0.0250	1	07/16/25	07/21/25	
Ethylbenzene	ND	0.0250	1	07/16/25	07/21/25	
Toluene	ND	0.0250	1	07/16/25	07/21/25	
o-Xylene	ND	0.0250	1	07/16/25	07/21/25	
p,m-Xylene	ND	0.0500	1	07/16/25	07/21/25	
Total Xylenes	ND	0.0250	1	07/16/25	07/21/25	
<i>Surrogate: 4-Bromochlorobenzene-PID</i>						
		84.5 %	70-130	07/16/25	07/21/25	
Nonhalogenated Organics by EPA 8015D - GRO						
	mg/kg	mg/kg		Analyst: SL		Batch: 2529103
Gasoline Range Organics (C6-C10)	ND	20.0	1	07/16/25	07/21/25	
<i>Surrogate: 1-Chloro-4-fluorobenzene-FID</i>						
		90.4 %	70-130	07/16/25	07/21/25	
Nonhalogenated Organics by EPA 8015D - DRO/ORO						
	mg/kg	mg/kg		Analyst: RAS		Batch: 2529174
Diesel Range Organics (C10-C28)	ND	25.0	1	07/18/25	07/18/25	
Oil Range Organics (C28-C36)	ND	50.0	1	07/18/25	07/18/25	
<i>Surrogate: n-Nonane</i>						
		91.6 %	61-141	07/18/25	07/18/25	
Anions by EPA 300.0/9056A						
	mg/kg	mg/kg		Analyst: DT		Batch: 2529191
Chloride	22.9	20.0	1	07/18/25	07/18/25	



Sample Data

Saptec-Eco, LLC 5846 E 21st Place Tulsa OK, 74114	Project Name: EVGSAU 2155-001 Project Number: 25038-0001 Project Manager: Tom Bynum	Reported: 7/22/2025 4:41:24PM
---	---	---

6-1'

E507158-07

Analyte	Result	Reporting Limit	Dilution	Prepared	Analyzed	Notes
Volatile Organics by EPA 8021B	mg/kg	mg/kg		Analyst: SL		Batch: 2529103
Benzene	ND	0.0250	1	07/16/25	07/21/25	
Ethylbenzene	ND	0.0250	1	07/16/25	07/21/25	
Toluene	ND	0.0250	1	07/16/25	07/21/25	
o-Xylene	ND	0.0250	1	07/16/25	07/21/25	
p,m-Xylene	ND	0.0500	1	07/16/25	07/21/25	
Total Xylenes	ND	0.0250	1	07/16/25	07/21/25	
<i>Surrogate: 4-Bromochlorobenzene-PID</i>		82.7 %	70-130	07/16/25	07/21/25	
Nonhalogenated Organics by EPA 8015D - GRO	mg/kg	mg/kg		Analyst: SL		Batch: 2529103
Gasoline Range Organics (C6-C10)	ND	20.0	1	07/16/25	07/21/25	
<i>Surrogate: 1-Chloro-4-fluorobenzene-FID</i>		91.8 %	70-130	07/16/25	07/21/25	
Nonhalogenated Organics by EPA 8015D - DRO/ORO	mg/kg	mg/kg		Analyst: RAS		Batch: 2529174
Diesel Range Organics (C10-C28)	ND	25.0	1	07/18/25	07/18/25	
Oil Range Organics (C28-C36)	ND	50.0	1	07/18/25	07/18/25	
<i>Surrogate: n-Nonane</i>		91.5 %	61-141	07/18/25	07/18/25	
Anions by EPA 300.0/9056A	mg/kg	mg/kg		Analyst: DT		Batch: 2529191
Chloride	86.8	20.0	1	07/18/25	07/19/25	



Sample Data

Saptec-Eco, LLC 5846 E 21st Place Tulsa OK, 74114	Project Name: EVGSAU 2155-001 Project Number: 25038-0001 Project Manager: Tom Bynum	Reported: 7/22/2025 4:41:24PM
---	---	---

6-2'

E507158-08

Analyte	Result	Reporting Limit	Dilution	Prepared	Analyzed	Notes
Volatile Organics by EPA 8021B	mg/kg	mg/kg		Analyst: SL		Batch: 2529103
Benzene	ND	0.0250	1	07/16/25	07/21/25	
Ethylbenzene	ND	0.0250	1	07/16/25	07/21/25	
Toluene	ND	0.0250	1	07/16/25	07/21/25	
o-Xylene	ND	0.0250	1	07/16/25	07/21/25	
p,m-Xylene	ND	0.0500	1	07/16/25	07/21/25	
Total Xylenes	ND	0.0250	1	07/16/25	07/21/25	
<i>Surrogate: 4-Bromochlorobenzene-PID</i>		81.9 %	70-130	07/16/25	07/21/25	
Nonhalogenated Organics by EPA 8015D - GRO	mg/kg	mg/kg		Analyst: SL		Batch: 2529103
Gasoline Range Organics (C6-C10)	ND	20.0	1	07/16/25	07/21/25	
<i>Surrogate: 1-Chloro-4-fluorobenzene-FID</i>		91.0 %	70-130	07/16/25	07/21/25	
Nonhalogenated Organics by EPA 8015D - DRO/ORO	mg/kg	mg/kg		Analyst: RAS		Batch: 2529174
Diesel Range Organics (C10-C28)	ND	25.0	1	07/18/25	07/18/25	
Oil Range Organics (C28-C36)	ND	50.0	1	07/18/25	07/18/25	
<i>Surrogate: n-Nonane</i>		91.0 %	61-141	07/18/25	07/18/25	
Anions by EPA 300.0/9056A	mg/kg	mg/kg		Analyst: DT		Batch: 2529191
Chloride	245	20.0	1	07/18/25	07/19/25	



Sample Data

Sapco-Eco, LLC 5846 E 21st Place Tulsa OK, 74114	Project Name: EVGSAU 2155-001 Project Number: 25038-0001 Project Manager: Tom Bynum	Reported: 7/22/2025 4:41:24PM
--	---	---

6-3'

E507158-09

Analyte	Result	Reporting Limit	Dilution	Prepared	Analyzed	Notes
Volatile Organics by EPA 8021B	mg/kg	mg/kg		Analyst: SL		Batch: 2529103
Benzene	ND	0.0250	1	07/16/25	07/21/25	
Ethylbenzene	ND	0.0250	1	07/16/25	07/21/25	
Toluene	ND	0.0250	1	07/16/25	07/21/25	
o-Xylene	ND	0.0250	1	07/16/25	07/21/25	
p,m-Xylene	ND	0.0500	1	07/16/25	07/21/25	
Total Xylenes	ND	0.0250	1	07/16/25	07/21/25	
<i>Surrogate: 4-Bromochlorobenzene-PID</i>		80.5 %	70-130	07/16/25	07/21/25	
Nonhalogenated Organics by EPA 8015D - GRO	mg/kg	mg/kg		Analyst: SL		Batch: 2529103
Gasoline Range Organics (C6-C10)	ND	20.0	1	07/16/25	07/21/25	
<i>Surrogate: 1-Chloro-4-fluorobenzene-FID</i>		91.3 %	70-130	07/16/25	07/21/25	
Nonhalogenated Organics by EPA 8015D - DRO/ORO	mg/kg	mg/kg		Analyst: RAS		Batch: 2529174
Diesel Range Organics (C10-C28)	ND	25.0	1	07/18/25	07/18/25	
Oil Range Organics (C28-C36)	ND	50.0	1	07/18/25	07/18/25	
<i>Surrogate: n-Nonane</i>		92.1 %	61-141	07/18/25	07/18/25	
Anions by EPA 300.0/9056A	mg/kg	mg/kg		Analyst: DT		Batch: 2529191
Chloride	296	20.0	1	07/18/25	07/19/25	



Sample Data

Saptec-Eco, LLC 5846 E 21st Place Tulsa OK, 74114	Project Name: EVGSAU 2155-001 Project Number: 25038-0001 Project Manager: Tom Bynum	Reported: 7/22/2025 4:41:24PM
---	---	---

6-4'

E507158-10

Analyte	Result	Reporting Limit	Dilution	Prepared	Analyzed	Notes
Volatile Organics by EPA 8021B	mg/kg	mg/kg		Analyst: SL		Batch: 2529103
Benzene	ND	0.0250	1	07/16/25	07/21/25	
Ethylbenzene	ND	0.0250	1	07/16/25	07/21/25	
Toluene	ND	0.0250	1	07/16/25	07/21/25	
o-Xylene	ND	0.0250	1	07/16/25	07/21/25	
p,m-Xylene	ND	0.0500	1	07/16/25	07/21/25	
Total Xylenes	ND	0.0250	1	07/16/25	07/21/25	
<i>Surrogate: 4-Bromochlorobenzene-PID</i>		83.9 %	70-130	07/16/25	07/21/25	
Nonhalogenated Organics by EPA 8015D - GRO	mg/kg	mg/kg		Analyst: SL		Batch: 2529103
Gasoline Range Organics (C6-C10)	ND	20.0	1	07/16/25	07/21/25	
<i>Surrogate: 1-Chloro-4-fluorobenzene-FID</i>		92.1 %	70-130	07/16/25	07/21/25	
Nonhalogenated Organics by EPA 8015D - DRO/ORO	mg/kg	mg/kg		Analyst: RAS		Batch: 2529174
Diesel Range Organics (C10-C28)	ND	25.0	1	07/18/25	07/18/25	
Oil Range Organics (C28-C36)	ND	50.0	1	07/18/25	07/18/25	
<i>Surrogate: n-Nonane</i>		90.9 %	61-141	07/18/25	07/18/25	
Anions by EPA 300.0/9056A	mg/kg	mg/kg		Analyst: DT		Batch: 2529191
Chloride	447	20.0	1	07/18/25	07/19/25	



Sample Data

Saptec-Eco, LLC 5846 E 21st Place Tulsa OK, 74114	Project Name: EVGSAU 2155-001 Project Number: 25038-0001 Project Manager: Tom Bynum	Reported: 7/22/2025 4:41:24PM
---	---	---

7-Surface

E507158-11

Analyte	Result	Reporting Limit	Dilution	Prepared	Analyzed	Notes
Volatile Organics by EPA 8021B	mg/kg	mg/kg		Analyst: SL		Batch: 2529103
Benzene	ND	0.0250	1	07/16/25	07/21/25	
Ethylbenzene	ND	0.0250	1	07/16/25	07/21/25	
Toluene	ND	0.0250	1	07/16/25	07/21/25	
o-Xylene	ND	0.0250	1	07/16/25	07/21/25	
p,m-Xylene	ND	0.0500	1	07/16/25	07/21/25	
Total Xylenes	ND	0.0250	1	07/16/25	07/21/25	
<i>Surrogate: 4-Bromochlorobenzene-PID</i>		86.4 %	70-130	07/16/25	07/21/25	
Nonhalogenated Organics by EPA 8015D - GRO	mg/kg	mg/kg		Analyst: SL		Batch: 2529103
Gasoline Range Organics (C6-C10)	ND	20.0	1	07/16/25	07/21/25	
<i>Surrogate: 1-Chloro-4-fluorobenzene-FID</i>		91.6 %	70-130	07/16/25	07/21/25	
Nonhalogenated Organics by EPA 8015D - DRO/ORO	mg/kg	mg/kg		Analyst: RAS		Batch: 2529174
Diesel Range Organics (C10-C28)	ND	25.0	1	07/18/25	07/18/25	
Oil Range Organics (C28-C36)	ND	50.0	1	07/18/25	07/18/25	
<i>Surrogate: n-Nonane</i>		91.8 %	61-141	07/18/25	07/18/25	
Anions by EPA 300.0/9056A	mg/kg	mg/kg		Analyst: DT		Batch: 2529191
Chloride	27.0	20.0	1	07/18/25	07/19/25	



Sample Data

Sapco-Eco, LLC 5846 E 21st Place Tulsa OK, 74114	Project Name: EVGSAU 2155-001 Project Number: 25038-0001 Project Manager: Tom Bynum	Reported: 7/22/2025 4:41:24PM
--	---	---

7-1'

E507158-12

Analyte	Result	Reporting Limit	Dilution	Prepared	Analyzed	Notes
Volatile Organics by EPA 8021B	mg/kg	mg/kg		Analyst: SL		Batch: 2529103
Benzene	ND	0.0250	1	07/16/25	07/21/25	
Ethylbenzene	ND	0.0250	1	07/16/25	07/21/25	
Toluene	ND	0.0250	1	07/16/25	07/21/25	
o-Xylene	ND	0.0250	1	07/16/25	07/21/25	
p,m-Xylene	ND	0.0500	1	07/16/25	07/21/25	
Total Xylenes	ND	0.0250	1	07/16/25	07/21/25	
<i>Surrogate: 4-Bromochlorobenzene-PID</i>		83.8 %	70-130	07/16/25	07/21/25	
Nonhalogenated Organics by EPA 8015D - GRO	mg/kg	mg/kg		Analyst: SL		Batch: 2529103
Gasoline Range Organics (C6-C10)	ND	20.0	1	07/16/25	07/21/25	
<i>Surrogate: 1-Chloro-4-fluorobenzene-FID</i>		91.4 %	70-130	07/16/25	07/21/25	
Nonhalogenated Organics by EPA 8015D - DRO/ORO	mg/kg	mg/kg		Analyst: RAS		Batch: 2529174
Diesel Range Organics (C10-C28)	ND	25.0	1	07/18/25	07/18/25	
Oil Range Organics (C28-C36)	ND	50.0	1	07/18/25	07/18/25	
<i>Surrogate: n-Nonane</i>		92.0 %	61-141	07/18/25	07/18/25	
Anions by EPA 300.0/9056A	mg/kg	mg/kg		Analyst: DT		Batch: 2529191
Chloride	42.4	20.0	1	07/18/25	07/19/25	



Sample Data

Saptec-Eco, LLC 5846 E 21st Place Tulsa OK, 74114	Project Name: EVGSAU 2155-001 Project Number: 25038-0001 Project Manager: Tom Bynum	Reported: 7/22/2025 4:41:24PM
---	---	---

7-2'

E507158-13

Analyte	Result	Reporting Limit	Dilution	Prepared	Analyzed	Notes
Volatile Organics by EPA 8021B	mg/kg	mg/kg		Analyst: SL		Batch: 2529103
Benzene	ND	0.0250	1	07/16/25	07/21/25	
Ethylbenzene	ND	0.0250	1	07/16/25	07/21/25	
Toluene	ND	0.0250	1	07/16/25	07/21/25	
o-Xylene	ND	0.0250	1	07/16/25	07/21/25	
p,m-Xylene	ND	0.0500	1	07/16/25	07/21/25	
Total Xylenes	ND	0.0250	1	07/16/25	07/21/25	
<i>Surrogate: 4-Bromochlorobenzene-PID</i>		84.9 %	70-130	07/16/25	07/21/25	
Nonhalogenated Organics by EPA 8015D - GRO	mg/kg	mg/kg		Analyst: SL		Batch: 2529103
Gasoline Range Organics (C6-C10)	ND	20.0	1	07/16/25	07/21/25	
<i>Surrogate: 1-Chloro-4-fluorobenzene-FID</i>		91.1 %	70-130	07/16/25	07/21/25	
Nonhalogenated Organics by EPA 8015D - DRO/ORO	mg/kg	mg/kg		Analyst: RAS		Batch: 2529174
Diesel Range Organics (C10-C28)	ND	25.0	1	07/18/25	07/18/25	
Oil Range Organics (C28-C36)	ND	50.0	1	07/18/25	07/18/25	
<i>Surrogate: n-Nonane</i>		91.7 %	61-141	07/18/25	07/18/25	
Anions by EPA 300.0/9056A	mg/kg	mg/kg		Analyst: DT		Batch: 2529191
Chloride	33.8	20.0	1	07/18/25	07/19/25	



Sample Data

Saptec-Eco, LLC 5846 E 21st Place Tulsa OK, 74114	Project Name: EVGSAU 2155-001 Project Number: 25038-0001 Project Manager: Tom Bynum	Reported: 7/22/2025 4:41:24PM
---	---	---

7-3'

E507158-14

Analyte	Result	Reporting Limit	Dilution	Prepared	Analyzed	Notes
Volatile Organics by EPA 8021B	mg/kg	mg/kg		Analyst: SL		Batch: 2529103
Benzene	ND	0.0250	1	07/16/25	07/21/25	
Ethylbenzene	ND	0.0250	1	07/16/25	07/21/25	
Toluene	ND	0.0250	1	07/16/25	07/21/25	
o-Xylene	ND	0.0250	1	07/16/25	07/21/25	
p,m-Xylene	ND	0.0500	1	07/16/25	07/21/25	
Total Xylenes	ND	0.0250	1	07/16/25	07/21/25	
<i>Surrogate: 4-Bromochlorobenzene-PID</i>		85.6 %	70-130	07/16/25	07/21/25	
Nonhalogenated Organics by EPA 8015D - GRO	mg/kg	mg/kg		Analyst: SL		Batch: 2529103
Gasoline Range Organics (C6-C10)	ND	20.0	1	07/16/25	07/21/25	
<i>Surrogate: 1-Chloro-4-fluorobenzene-FID</i>		90.8 %	70-130	07/16/25	07/21/25	
Nonhalogenated Organics by EPA 8015D - DRO/ORO	mg/kg	mg/kg		Analyst: RAS		Batch: 2529174
Diesel Range Organics (C10-C28)	ND	25.0	1	07/18/25	07/19/25	
Oil Range Organics (C28-C36)	ND	50.0	1	07/18/25	07/19/25	
<i>Surrogate: n-Nonane</i>		91.0 %	61-141	07/18/25	07/19/25	
Anions by EPA 300.0/9056A	mg/kg	mg/kg		Analyst: DT		Batch: 2529191
Chloride	41.5	20.0	1	07/18/25	07/19/25	



Sample Data

Saptec-Eco, LLC 5846 E 21st Place Tulsa OK, 74114	Project Name: EVGSAU 2155-001 Project Number: 25038-0001 Project Manager: Tom Bynum	Reported: 7/22/2025 4:41:24PM
---	---	---

7-4'

E507158-15

Analyte	Result	Reporting Limit	Dilution	Prepared	Analyzed	Notes
Volatile Organics by EPA 8021B	mg/kg	mg/kg		Analyst: SL		Batch: 2529103
Benzene	ND	0.0250	1	07/16/25	07/21/25	
Ethylbenzene	ND	0.0250	1	07/16/25	07/21/25	
Toluene	ND	0.0250	1	07/16/25	07/21/25	
o-Xylene	ND	0.0250	1	07/16/25	07/21/25	
p,m-Xylene	ND	0.0500	1	07/16/25	07/21/25	
Total Xylenes	ND	0.0250	1	07/16/25	07/21/25	
<i>Surrogate: 4-Bromochlorobenzene-PID</i>		85.7 %	70-130	07/16/25	07/21/25	
Nonhalogenated Organics by EPA 8015D - GRO	mg/kg	mg/kg		Analyst: SL		Batch: 2529103
Gasoline Range Organics (C6-C10)	ND	20.0	1	07/16/25	07/21/25	
<i>Surrogate: 1-Chloro-4-fluorobenzene-FID</i>		91.2 %	70-130	07/16/25	07/21/25	
Nonhalogenated Organics by EPA 8015D - DRO/ORO	mg/kg	mg/kg		Analyst: RAS		Batch: 2529174
Diesel Range Organics (C10-C28)	ND	25.0	1	07/18/25	07/19/25	
Oil Range Organics (C28-C36)	ND	50.0	1	07/18/25	07/19/25	
<i>Surrogate: n-Nonane</i>		90.5 %	61-141	07/18/25	07/19/25	
Anions by EPA 300.0/9056A	mg/kg	mg/kg		Analyst: DT		Batch: 2529191
Chloride	49.4	20.0	1	07/18/25	07/19/25	



Sample Data

Saptec-Eco, LLC 5846 E 21st Place Tulsa OK, 74114	Project Name: EVGSAU 2155-001 Project Number: 25038-0001 Project Manager: Tom Bynum	Reported: 7/22/2025 4:41:24PM
---	---	---

8-Surface
E507158-16

Analyte	Result	Reporting Limit	Dilution	Prepared	Analyzed	Notes
Volatile Organics by EPA 8021B	mg/kg	mg/kg		Analyst: SL		Batch: 2529103
Benzene	ND	0.0250	1	07/16/25	07/21/25	
Ethylbenzene	ND	0.0250	1	07/16/25	07/21/25	
Toluene	ND	0.0250	1	07/16/25	07/21/25	
o-Xylene	ND	0.0250	1	07/16/25	07/21/25	
p,m-Xylene	ND	0.0500	1	07/16/25	07/21/25	
Total Xylenes	ND	0.0250	1	07/16/25	07/21/25	
<i>Surrogate: 4-Bromochlorobenzene-PID</i>		86.1 %	70-130	07/16/25	07/21/25	
Nonhalogenated Organics by EPA 8015D - GRO	mg/kg	mg/kg		Analyst: SL		Batch: 2529103
Gasoline Range Organics (C6-C10)	ND	20.0	1	07/16/25	07/21/25	
<i>Surrogate: 1-Chloro-4-fluorobenzene-FID</i>		91.5 %	70-130	07/16/25	07/21/25	
Nonhalogenated Organics by EPA 8015D - DRO/ORO	mg/kg	mg/kg		Analyst: RAS		Batch: 2529174
Diesel Range Organics (C10-C28)	ND	25.0	1	07/18/25	07/19/25	
Oil Range Organics (C28-C36)	ND	50.0	1	07/18/25	07/19/25	
<i>Surrogate: n-Nonane</i>		91.3 %	61-141	07/18/25	07/19/25	
Anions by EPA 300.0/9056A	mg/kg	mg/kg		Analyst: DT		Batch: 2529191
Chloride	24.5	20.0	1	07/18/25	07/19/25	



Sample Data

Sapco-Eco, LLC 5846 E 21st Place Tulsa OK, 74114	Project Name: EVGSAU 2155-001 Project Number: 25038-0001 Project Manager: Tom Bynum	Reported: 7/22/2025 4:41:24PM
--	---	---

8-1'

E507158-17

Analyte	Result	Reporting Limit	Dilution	Prepared	Analyzed	Notes
Volatile Organics by EPA 8021B	mg/kg	mg/kg		Analyst: SL		Batch: 2529103
Benzene	ND	0.0250	1	07/16/25	07/21/25	
Ethylbenzene	ND	0.0250	1	07/16/25	07/21/25	
Toluene	ND	0.0250	1	07/16/25	07/21/25	
o-Xylene	ND	0.0250	1	07/16/25	07/21/25	
p,m-Xylene	ND	0.0500	1	07/16/25	07/21/25	
Total Xylenes	ND	0.0250	1	07/16/25	07/21/25	
<i>Surrogate: 4-Bromochlorobenzene-PID</i>		87.5 %	70-130	07/16/25	07/21/25	
Nonhalogenated Organics by EPA 8015D - GRO	mg/kg	mg/kg		Analyst: SL		Batch: 2529103
Gasoline Range Organics (C6-C10)	ND	20.0	1	07/16/25	07/21/25	
<i>Surrogate: 1-Chloro-4-fluorobenzene-FID</i>		91.4 %	70-130	07/16/25	07/21/25	
Nonhalogenated Organics by EPA 8015D - DRO/ORO	mg/kg	mg/kg		Analyst: RAS		Batch: 2529174
Diesel Range Organics (C10-C28)	ND	25.0	1	07/18/25	07/19/25	
Oil Range Organics (C28-C36)	ND	50.0	1	07/18/25	07/19/25	
<i>Surrogate: n-Nonane</i>		93.6 %	61-141	07/18/25	07/19/25	
Anions by EPA 300.0/9056A	mg/kg	mg/kg		Analyst: DT		Batch: 2529191
Chloride	ND	20.0	1	07/18/25	07/19/25	



Sample Data

Saptec-Eco, LLC 5846 E 21st Place Tulsa OK, 74114	Project Name: EVGSAU 2155-001 Project Number: 25038-0001 Project Manager: Tom Bynum	Reported: 7/22/2025 4:41:24PM
---	---	---

8-2'

E507158-18

Analyte	Result	Reporting Limit	Dilution	Prepared	Analyzed	Notes
Volatile Organics by EPA 8021B	mg/kg	mg/kg		Analyst: SL		Batch: 2529103
Benzene	ND	0.0250	1	07/16/25	07/21/25	
Ethylbenzene	ND	0.0250	1	07/16/25	07/21/25	
Toluene	ND	0.0250	1	07/16/25	07/21/25	
o-Xylene	ND	0.0250	1	07/16/25	07/21/25	
p,m-Xylene	ND	0.0500	1	07/16/25	07/21/25	
Total Xylenes	ND	0.0250	1	07/16/25	07/21/25	
<i>Surrogate: 4-Bromochlorobenzene-PID</i>		84.3 %	70-130	07/16/25	07/21/25	
Nonhalogenated Organics by EPA 8015D - GRO	mg/kg	mg/kg		Analyst: SL		Batch: 2529103
Gasoline Range Organics (C6-C10)	ND	20.0	1	07/16/25	07/21/25	
<i>Surrogate: 1-Chloro-4-fluorobenzene-FID</i>		90.3 %	70-130	07/16/25	07/21/25	
Nonhalogenated Organics by EPA 8015D - DRO/ORO	mg/kg	mg/kg		Analyst: RAS		Batch: 2529174
Diesel Range Organics (C10-C28)	ND	25.0	1	07/18/25	07/19/25	
Oil Range Organics (C28-C36)	ND	50.0	1	07/18/25	07/19/25	
<i>Surrogate: n-Nonane</i>		93.5 %	61-141	07/18/25	07/19/25	
Anions by EPA 300.0/9056A	mg/kg	mg/kg		Analyst: DT		Batch: 2529191
Chloride	ND	20.0	1	07/18/25	07/19/25	



Sample Data

Saptec-Eco, LLC 5846 E 21st Place Tulsa OK, 74114	Project Name: EVGSAU 2155-001 Project Number: 25038-0001 Project Manager: Tom Bynum	Reported: 7/22/2025 4:41:24PM
---	---	---

8-3'

E507158-19

Analyte	Result	Reporting Limit	Dilution	Prepared	Analyzed	Notes
Volatile Organics by EPA 8021B						
	mg/kg	mg/kg		Analyst: SL		Batch: 2529103
Benzene	ND	0.0250	1	07/16/25	07/21/25	
Ethylbenzene	ND	0.0250	1	07/16/25	07/21/25	
Toluene	ND	0.0250	1	07/16/25	07/21/25	
o-Xylene	ND	0.0250	1	07/16/25	07/21/25	
p,m-Xylene	ND	0.0500	1	07/16/25	07/21/25	
Total Xylenes	ND	0.0250	1	07/16/25	07/21/25	
<i>Surrogate: 4-Bromochlorobenzene-PID</i>						
		82.2 %	70-130	07/16/25	07/21/25	
Nonhalogenated Organics by EPA 8015D - GRO						
	mg/kg	mg/kg		Analyst: SL		Batch: 2529103
Gasoline Range Organics (C6-C10)	ND	20.0	1	07/16/25	07/21/25	
<i>Surrogate: 1-Chloro-4-fluorobenzene-FID</i>						
		90.6 %	70-130	07/16/25	07/21/25	
Nonhalogenated Organics by EPA 8015D - DRO/ORO						
	mg/kg	mg/kg		Analyst: RAS		Batch: 2529174
Diesel Range Organics (C10-C28)	ND	25.0	1	07/18/25	07/19/25	
Oil Range Organics (C28-C36)	ND	50.0	1	07/18/25	07/19/25	
<i>Surrogate: n-Nonane</i>						
		91.1 %	61-141	07/18/25	07/19/25	
Anions by EPA 300.0/9056A						
	mg/kg	mg/kg		Analyst: DT		Batch: 2529191
Chloride	ND	20.0	1	07/18/25	07/19/25	



Sample Data

Saptec-Eco, LLC 5846 E 21st Place Tulsa OK, 74114	Project Name: EVGSAU 2155-001 Project Number: 25038-0001 Project Manager: Tom Bynum	Reported: 7/22/2025 4:41:24PM
---	---	---

8-4'

E507158-20

Analyte	Result	Reporting Limit	Dilution	Prepared	Analyzed	Notes
Volatile Organics by EPA 8021B	mg/kg	mg/kg		Analyst: SL		Batch: 2529103
Benzene	ND	0.0250	1	07/16/25	07/21/25	
Ethylbenzene	ND	0.0250	1	07/16/25	07/21/25	
Toluene	ND	0.0250	1	07/16/25	07/21/25	
o-Xylene	ND	0.0250	1	07/16/25	07/21/25	
p,m-Xylene	ND	0.0500	1	07/16/25	07/21/25	
Total Xylenes	ND	0.0250	1	07/16/25	07/21/25	
<i>Surrogate: 4-Bromochlorobenzene-PID</i>		84.6 %	70-130	07/16/25	07/21/25	
Nonhalogenated Organics by EPA 8015D - GRO	mg/kg	mg/kg		Analyst: SL		Batch: 2529103
Gasoline Range Organics (C6-C10)	ND	20.0	1	07/16/25	07/21/25	
<i>Surrogate: 1-Chloro-4-fluorobenzene-FID</i>		91.5 %	70-130	07/16/25	07/21/25	
Nonhalogenated Organics by EPA 8015D - DRO/ORO	mg/kg	mg/kg		Analyst: RAS		Batch: 2529174
Diesel Range Organics (C10-C28)	ND	25.0	1	07/18/25	07/19/25	
Oil Range Organics (C28-C36)	ND	50.0	1	07/18/25	07/19/25	
<i>Surrogate: n-Nonane</i>		91.5 %	61-141	07/18/25	07/19/25	
Anions by EPA 300.0/9056A	mg/kg	mg/kg		Analyst: DT		Batch: 2529191
Chloride	ND	20.0	1	07/18/25	07/19/25	



QC Summary Data

Sapco-Eco, LLC 5846 E 21st Place Tulsa OK, 74114	Project Name: EVGSAU 2155-001 Project Number: 25038-0001 Project Manager: Tom Bynum	Reported: 7/22/2025 4:41:24PM
--	---	---

Volatile Organics by EPA 8021B

Analyst: SL

Analyte	Result mg/kg	Reporting Limit mg/kg	Spike Level mg/kg	Source Result mg/kg	Rec %	Rec Limits %	RPD %	RPD Limit %	Notes
---------	-----------------	-----------------------------	-------------------------	---------------------------	----------	--------------------	----------	-------------------	-------

Blank (2529103-BLK1)

Prepared: 07/16/25 Analyzed: 07/21/25

Benzene	ND	0.0250							
Ethylbenzene	ND	0.0250							
Toluene	ND	0.0250							
o-Xylene	ND	0.0250							
p,m-Xylene	ND	0.0500							
Total Xylenes	ND	0.0250							
Surrogate: 4-Bromochlorobenzene-PID	6.61		8.00		82.6	70-130			

LCS (2529103-BS1)

Prepared: 07/16/25 Analyzed: 07/21/25

Benzene	5.44	0.0250	5.00		109	70-130			
Ethylbenzene	5.30	0.0250	5.00		106	70-130			
Toluene	5.40	0.0250	5.00		108	70-130			
o-Xylene	5.22	0.0250	5.00		104	70-130			
p,m-Xylene	10.7	0.0500	10.0		107	70-130			
Total Xylenes	15.9	0.0250	15.0		106	70-130			
Surrogate: 4-Bromochlorobenzene-PID	6.74		8.00		84.3	70-130			

Matrix Spike (2529103-MS1)

Source: E507158-03

Prepared: 07/16/25 Analyzed: 07/21/25

Benzene	5.33	0.0250	5.00	ND	107	70-130			
Ethylbenzene	5.22	0.0250	5.00	ND	104	70-130			
Toluene	5.29	0.0250	5.00	ND	106	70-130			
o-Xylene	5.12	0.0250	5.00	ND	102	70-130			
p,m-Xylene	10.5	0.0500	10.0	ND	105	70-130			
Total Xylenes	15.7	0.0250	15.0	ND	104	70-130			
Surrogate: 4-Bromochlorobenzene-PID	6.73		8.00		84.1	70-130			

Matrix Spike Dup (2529103-MSD1)

Source: E507158-03

Prepared: 07/16/25 Analyzed: 07/21/25

Benzene	5.58	0.0250	5.00	ND	112	70-130	4.61	27	
Ethylbenzene	5.47	0.0250	5.00	ND	109	70-130	4.85	26	
Toluene	5.55	0.0250	5.00	ND	111	70-130	4.65	20	
o-Xylene	5.37	0.0250	5.00	ND	107	70-130	4.66	25	
p,m-Xylene	11.0	0.0500	10.0	ND	110	70-130	4.63	23	
Total Xylenes	16.4	0.0250	15.0	ND	109	70-130	4.64	26	
Surrogate: 4-Bromochlorobenzene-PID	6.65		8.00		83.1	70-130			



QC Summary Data

Sapco-Eco, LLC 5846 E 21st Place Tulsa OK, 74114	Project Name: EVGSAU 2155-001 Project Number: 25038-0001 Project Manager: Tom Bynum	Reported: 7/22/2025 4:41:24PM
--	---	---

Nonhalogenated Organics by EPA 8015D - GRO

Analyst: SL

Analyte	Result mg/kg	Reporting Limit mg/kg	Spike Level mg/kg	Source Result mg/kg	Rec %	Rec Limits %	RPD %	RPD Limit %	Notes
---------	-----------------	-----------------------------	-------------------------	---------------------------	----------	--------------------	----------	-------------------	-------

Blank (2529103-BLK1)

Prepared: 07/16/25 Analyzed: 07/21/25

Gasoline Range Organics (C6-C10)	ND	20.0							
Surrogate: 1-Chloro-4-fluorobenzene-FID	7.37		8.00		92.1	70-130			

LCS (2529103-BS2)

Prepared: 07/16/25 Analyzed: 07/21/25

Gasoline Range Organics (C6-C10)	44.1	20.0	50.0		88.2	70-130			
Surrogate: 1-Chloro-4-fluorobenzene-FID	7.46		8.00		93.2	70-130			

Matrix Spike (2529103-MS2)

Source: E507158-03

Prepared: 07/16/25 Analyzed: 07/21/25

Gasoline Range Organics (C6-C10)	39.7	20.0	50.0	ND	79.5	70-130			
Surrogate: 1-Chloro-4-fluorobenzene-FID	7.42		8.00		92.7	70-130			

Matrix Spike Dup (2529103-MSD2)

Source: E507158-03

Prepared: 07/16/25 Analyzed: 07/21/25

Gasoline Range Organics (C6-C10)	43.7	20.0	50.0	ND	87.4	70-130	9.53	20	
Surrogate: 1-Chloro-4-fluorobenzene-FID	7.45		8.00		93.1	70-130			



QC Summary Data

Sapco-Eco, LLC 5846 E 21st Place Tulsa OK, 74114	Project Name: EVGSAU 2155-001 Project Number: 25038-0001 Project Manager: Tom Bynum	Reported: 7/22/2025 4:41:24PM
--	---	---

Nonhalogenated Organics by EPA 8015D - DRO/ORO

Analyst: RAS

Analyte	Result mg/kg	Reporting Limit mg/kg	Spike Level mg/kg	Source Result mg/kg	Rec %	Rec Limits %	RPD %	RPD Limit %	Notes
---------	-----------------	-----------------------------	-------------------------	---------------------------	----------	--------------------	----------	-------------------	-------

Blank (2529174-BLK1)

Prepared: 07/18/25 Analyzed: 07/18/25

Diesel Range Organics (C10-C28)	ND	25.0							
Oil Range Organics (C28-C36)	ND	50.0							
Surrogate: <i>n</i> -Nonane	45.5		50.0		91.0	61-141			

LCS (2529174-BS1)

Prepared: 07/18/25 Analyzed: 07/18/25

Diesel Range Organics (C10-C28)	225	25.0	250		90.0	66-144			
Surrogate: <i>n</i> -Nonane	45.1		50.0		90.3	61-141			

Matrix Spike (2529174-MS1)

Source: E507158-05

Prepared: 07/18/25 Analyzed: 07/18/25

Diesel Range Organics (C10-C28)	224	25.0	250	ND	89.7	56-156			
Surrogate: <i>n</i> -Nonane	45.2		50.0		90.4	61-141			

Matrix Spike Dup (2529174-MSD1)

Source: E507158-05

Prepared: 07/18/25 Analyzed: 07/18/25

Diesel Range Organics (C10-C28)	224	25.0	250	ND	89.7	56-156	0.0260	20	
Surrogate: <i>n</i> -Nonane	45.2		50.0		90.4	61-141			



QC Summary Data

Sapco-Eco, LLC 5846 E 21st Place Tulsa OK, 74114	Project Name: EVGSAU 2155-001 Project Number: 25038-0001 Project Manager: Tom Bynum	Reported: 7/22/2025 4:41:24PM
--	---	---

Anions by EPA 300.0/9056A

Analyst: DT

Analyte	Result mg/kg	Reporting Limit mg/kg	Spike Level mg/kg	Source Result mg/kg	Rec %	Rec Limits %	RPD %	RPD Limit %	Notes
---------	-----------------	-----------------------------	-------------------------	---------------------------	----------	--------------------	----------	-------------------	-------

Blank (2529191-BLK1)

Prepared: 07/18/25 Analyzed: 07/18/25

Chloride	ND	20.0							
----------	----	------	--	--	--	--	--	--	--

LCS (2529191-BS1)

Prepared: 07/18/25 Analyzed: 07/18/25

Chloride	254	20.0	250		101	90-110			
----------	-----	------	-----	--	-----	--------	--	--	--

Matrix Spike (2529191-MS1)

Source: E507158-05

Prepared: 07/18/25 Analyzed: 07/18/25

Chloride	1110	20.0	250	865	99.7	80-120			
----------	------	------	-----	-----	------	--------	--	--	--

Matrix Spike Dup (2529191-MSD1)

Source: E507158-05

Prepared: 07/18/25 Analyzed: 07/18/25

Chloride	1120	20.0	250	865	101	80-120	0.332	20	
----------	------	------	-----	-----	-----	--------	-------	----	--

QC Summary Report Comment:

Calculations are based off of the raw (non-rounded) data. However, for reporting purposes all QC data is rounded to three significant figures. Therefore, hand calculated values may differ slightly.



Definitions and Notes

Saptec-Eco, LLC	Project Name:	EVGSAU 2155-001	
5846 E 21st Place	Project Number:	25038-0001	Reported:
Tulsa OK, 74114	Project Manager:	Tom Bynum	07/22/25 16:41

ND Analyte NOT DETECTED at or above the reporting limit

NR Not Reported

RPD Relative Percent Difference

DNI Did Not Ignite

DNR Did not react with the addition of acid or base.

Note (1): Methods marked with ** are non-accredited methods.

Note (2): Soil data is reported on an "as received" weight basis, unless reported otherwise.



Client Information				Invoice Information				Lab Use Only				TAT				State			
Client: Sapec-Eco, LLC				Company: Maverick Permian				Lab WO#		Job Number		1D	2D	3D	Std	NM	CO	UT	TX
Project Name: EVGSAU 2155-001				Address:				E507158		25038-0001					X	X			
Project Manager: Tom Bynum				City, State, Zip:															
Address: 5846 E 21st Place				Phone:															
City, State, Zip: Tulsa, OK 74114				Email:															
Phone: 580-748-1613				Miscellaneous: Project 4-25															
Email: tombynum@sapec-eco.com				(nKJ1516746465)															
Sample Information										Analysis and Method						EPA Program			
Time Sampled	Date Sampled	Matrix	No. of Containers	Sample ID	Field Filter	Lab Number	DRO/ORO by 8015	GRO/DRO by 8015	BTEX by 8021	VOC by 8260	Chloride 300.0	TCEQ 1005 - TX	RCRA 8 Metals	BEDOC - NM	BEDOC - TX	SDWA	CWA	RCRA	
10:30am	7-11	S	1	5-Surface		1								X					
10:35am	7-11	S	1	5-1'		2								X					
10:40am	7-11	S	1	5-2'		3								X					
10:45am	7-11	S	1	5-3'		4								X					
10:50am	7-11	S	1	5-4'		5								X					
10:55am	7-11	S	1	6-Surface		6								X					
11:00am	7-11	S	1	6-1'		7								X					
11:05am	7-11	S	1	6-2'		8								X					
11:10am	7-11	S	1	6-3'		9								X					
11:15am	7-11	S	1	6-4'		10								X					
Additional Instructions: Bill to Maverick Permian(Diversified) - Bill Category 106102 - Prop Code NM02527315.00																			
I, (field sampler), attest to the validity and authenticity of this sample. I am aware that tampering with or intentionally mislabeling the sample location, date or time of collection is considered fraud and may be grounds for legal action.																			
Sampled by: <u>Barbrie Cagle</u>																			
Relinquished by: (Signature)				Date		Time		Received by: (Signature)				Date		Time		Samples requiring thermal preservation must be received on ice the day they are sampled or received packed on ice at a temp above 0 but less than 6°C on subsequent days.			
<u>Barbrie Cagle</u>				7-14-25		1:00 pm		<u>Michelle Gonzales</u>				7-14-25		1300					
Relinquished by: (Signature)				Date		Time		Received by: (Signature)				Date		Time					
<u>Michelle Gonzales</u>				7-14-25		1650		<u>L.H.</u>				7.14.25		1700					
Relinquished by: (Signature)				Date		Time		Received by: (Signature)				Date		Time					
<u>L.H.</u>				7.14.25		2300		<u>Caitlin Ann</u>				7.15.25		645					
Relinquished by: (Signature)				Date		Time		Received by: (Signature)				Date		Time		Lab Use Only			
Relinquished by: (Signature)				Date		Time		Received by: (Signature)				Date		Time		Received on ice:			
Relinquished by: (Signature)				Date		Time		Received by: (Signature)				Date		Time		Y N			
Relinquished by: (Signature)				Date		Time		Received by: (Signature)				Date		Time					
Sample Matrix: S - Soil, Sd - Solid, Sg - Sludge, A - Aqueous, O - Other																			
Container Type: g - glass, p - poly/plastic, ag - amber glass, v - VOA																			
Note: Samples are discarded 14 days after results are reported unless other arrangements are made. Hazardous samples will be returned to client or disposed of at the client expense. The report for the analysis of the above samples is applicable only to those samples received by the laboratory with this COC. The liability of the laboratory is limited to the amount paid for on the report.																			

Client Information				Invoice Information				Lab Use Only				TAT				State			
Client: Sapec-Eco, LLC				Company: Maverick Permian				Lab WO#		Job Number		1D	2D	3D	Std	NM	CO	UT	TX
Project Name: EVGSAU 2155-001				Address:				E507157		25038-0001					X	X			
Project Manager: Tom Bynum				City, State, Zip:															
Address: 5846 E 21st Place				Phone:															
City, State, Zip: Tulsa, OK 74114				Email:															
Phone: 580-748-1613				Miscellaneous: Project 4-25															
Email: tombynum@sapec-eco.com				(nKJ1516743465)															
Sample Information										Analysis and Method						EPA Program			
Time Sampled	Date Sampled	Matrix	No. of Containers	Sample ID	Field Filter	Lab Number	DRO/DRO by 8015	GRO/DRO by 8015	BTEX by 8021	VOC by 8260	Chloride 300.0	TCFQ 1005 - TX	RCRA 8 Metals	86DOC - NM	86DOC - TX	SDWA	CWA	RCRA	
																Compliance	Y	or	N
																PWSID #			
																Sample Temp			Remarks
11:20am	7-11	S	1	7-Surface		11								X		3.2			
11:25am	7-11	S	1	7-1'		12								X		3.0			
11:30am	7-11	S	1	7-2'		13								X		3.4			
11:33am	7-11	S	1	7-3'		14								X		3.9			
11:35am	7-11	S	1	7-4'		15								X		3.7			
11:40am	7-11	S	1	8-Surface		16								X		3.8			
11:42am	7-11	S	1	8-1'		17								X		3.6			
11:45am	7-11	S	1	8-2'		18								X		2.6			
11:48am	7-11	S	1	8-3'		19								X		2.4			
11:50am	7-11	S	1	8-4'		20								X		3.0			
Additional Instructions: Bill to Maverick Permian(Diversified) - Bill Category 106102 - Prop Code NM02527315.00																			
I, (field sample) attest to the validity and authenticity of this sample. I am aware that tampering with or intentionally mislabeling the sample location, date or time of collection is considered fraud and may be grounds for legal action.																			
Sampled by: Barbrie Cagle																			
Relinquished by: (Signature)				Date		Time		Received by: (Signature)				Date		Time		Samples requiring thermal preservation must be received on ice the day they are sampled or received packed on ice at a temp above 0 but less than 6°C on subsequent days.			
Barbrie Cagle				7-14-25		1:00pm		Michelle Gonzales				7-14-25		1:30					
Relinquished by: (Signature)				Date		Time		Received by: (Signature)				Date		Time					
Michelle Gonzales				7-14-25		1:50		J.M.				7-14-25		1:00					
Relinquished by: (Signature)				Date		Time		Received by: (Signature)				Date		Time					
J.M.				7-14-25		2:30		Christy Mann				7-15-25		6:45					
Relinquished by: (Signature)				Date		Time		Received by: (Signature)				Date		Time		Lab Use Only			
Relinquished by: (Signature)				Date		Time		Received by: (Signature)				Date		Time		Received on ice:			
Relinquished by: (Signature)				Date		Time		Received by: (Signature)				Date		Time		<input checked="" type="checkbox"/> Y <input type="checkbox"/> N			
Sample Matrix: S - Soil, Sd - Solid, Sg - Sludge, A - Aqueous, O - Other										Container Type: g - glass, p - poly/plastic, ag - amber glass, v - VOA									
Note: Samples are discarded 14 days after results are reported unless other arrangements are made. Hazardous samples will be returned to client or disposed of at the client expense. The report for the analysis of the above samples is applicable only to those samples received by the laboratory with this COC. The liability of the laboratory is limited to the amount paid for on the report.																			

Envirotech Analytical Laboratory

Printed: 7/15/2025 11:55:31AM

Sample Receipt Checklist (SRC)

Instructions: Please take note of any NO checkmarks.

If we receive no response concerning these items within 24 hours of the date of this notice, all the samples will be analyzed as requested.

Client: Sapec-Eco, LLC	Date Received: 07/15/25 06:45	Work Order ID: E507158
Phone: (580) 748-1613	Date Logged In: 07/14/25 15:17	Logged In By: Caitlin Mars
Email: tobynum@sapec-eco.com	Due Date: 07/22/25 17:00 (5 day TAT)	

Chain of Custody (COC)

- 1. Does the sample ID match the COC? Yes
- 2. Does the number of samples per sampling site location match the COC? Yes
- 3. Were samples dropped off by client or carrier? Yes
- 4. Was the COC complete, i.e., signatures, dates/times, requested analyses? Yes
- 5. Were all samples received within holding time? Yes

Carrier: Courier

Note: Analysis, such as pH which should be conducted in the field, i.e, 15 minute hold time, are not included in this discussion.

Sample Turn Around Time (TAT)

- 6. Did the COC indicate standard TAT, or Expedited TAT? Yes

Sample Cooler

- 7. Was a sample cooler received? Yes
- 8. If yes, was cooler received in good condition? Yes
- 9. Was the sample(s) received intact, i.e., not broken? Yes
- 10. Were custody/security seals present? No
- 11. If yes, were custody/security seals intact? NA
- 12. Was the sample received on ice? Yes

Note: Thermal preservation is not required, if samples are received within 15 minutes of sampling

- 13. See COC for individual sample temps. Samples outside of 0°C-6°C will be recorded in comments.

Sample Container

- 14. Are aqueous VOC samples present? No
- 15. Are VOC samples collected in VOA Vials? NA
- 16. Is the head space less than 6-8 mm (pea sized or less)? NA
- 17. Was a trip blank (TB) included for VOC analyses? NA
- 18. Are non-VOC samples collected in the correct containers? Yes
- 19. Is the appropriate volume/weight or number of sample containers collected? Yes

Field Label

- 20. Were field sample labels filled out with the minimum information:
 - Sample ID? Yes
 - Date/Time Collected? Yes
 - Collectors name? Yes

Sample Preservation

- 21. Does the COC or field labels indicate the samples were preserved? No
- 22. Are sample(s) correctly preserved? NA
- 24. Is lab filtration required and/or requested for dissolved metals? No

Multiphase Sample Matrix

- 26. Does the sample have more than one phase, i.e., multiphase? No
- 27. If yes, does the COC specify which phase(s) is to be analyzed? NA

Subcontract Laboratory

- 28. Are samples required to get sent to a subcontract laboratory? No
- 29. Was a subcontract laboratory specified by the client and if so who? NA Subcontract Lab: NA

Client Instruction

Comments/Resolution

Project EVGSAU 2155-001 has been separated into multiple reports. WOs are E507157 to E507160.

Signature of client authorizing changes to the COC or sample disposition.

Date



envirotech Inc.

Report to:
Tom Bynum



envirotech

Practical Solutions for a Better Tomorrow

Analytical Report

Saptec-Eco, LLC

Project Name: EVGSAU 2155-001

Work Order: E507159

Job Number: 25038-0001

Received: 7/15/2025

Revision: 1

Report Reviewed By:

Walter Hinchman
Laboratory Director
7/22/25

5796 U.S. Hwy 64
Farmington, NM 87401

Phone: (505) 632-1881
Envirotech-inc.com



Envirotech Inc. certifies the test results meet all requirements of TNI unless noted otherwise.
Statement of Data Authenticity: Envirotech Inc, attests the data reported has not been altered in any way.
Partial or incomplete reproduction of this report is prohibited, unless approved by Envirotech Inc.
Envirotech Inc, holds the Utah TNI certification NM00979 for data reported.
Envirotech Inc, holds the Texas TNI certification T104704557 for data reported.



Date Reported: 7/22/25

Tom Bynum
5846 E 21st Place
Tulsa, OK 74114

Project Name: EVGSAU 2155-001
Workorder: E507159
Date Received: 7/15/2025 6:45:00AM

Tom Bynum,

Thank you for choosing Envirotech, Inc. as your analytical testing laboratory for the sample(s) received on, 7/15/2025 6:45:00AM, under the Project Name: EVGSAU 2155-001.

The analytical test results summarized in this report with the Project Name: EVGSAU 2155-001 apply to the individual samples collected, identified and submitted bearing the project name on the enclosed chain-of-custody. Subcontracted sample analyses not conducted by Envirotech, Inc., are attached in full as issued by the subcontract laboratory.

Please review the Chain-of-Custody (COC) and Sample Receipt Checklist (SRC) for any issues regarding sample receipt temperature, containers, preservation etc. To best understand your test results, review the entire report summarizing your sample data and the associated quality control batch data.

All reported data in this analytical report were analyzed according to the referenced method(s) and are in compliance with the latest NELAC/TNI standards, unless otherwise noted. Samples or analytical quality control parameters not meeting specific QC criteria are qualified with a data flag. Data flag definitions are located in the Notes and Definitions section of this analytical report.

If you have any questions concerning this report, please feel free to contact Envirotech, Inc.

Respectfully,

Walter Hinchman
Laboratory Director
Office: 505-632-1881
Cell: 775-287-1762
whinchman@envirotech-inc.com

Raina Schwanz
Laboratory Administrator
Office: 505-632-1881
rainaschwanz@envirotech-inc.com

Field Offices:

Southern New Mexico Area

Lynn Jarboe
Laboratory Technical Representative
Office: 505-421-LABS(5227)
Cell: 505-320-4759
ljjarboe@envirotech-inc.com

Michelle Gonzales
Client Representative
Office: 505-421-LABS(5227)
Cell: 505-947-8222
mgonzales@envirotech-inc.com

Envirotech Web Address: www.envirotech-inc.com

Table of Contents

Title Page	1
Cover Page	2
Table of Contents	3
Sample Summary	5
Sample Data	6
H1-Surface	6
H1-1'	7
H1-2'	8
H1-3'	9
H1-4'	10
H2-Surface	11
H2-1'	12
H2-2'	13
H2-3'	14
H2-4'	15
H3-Surface	16
H3-1'	17
H3-2'	18
H3-3'	19
H3-4'	20
H4-Surface	21
H4-1'	22
H4-2'	23
H4-3'	24
H4-4'	25

Table of Contents (continued)

QC Summary Data	26
QC - Volatile Organics by EPA 8021B	26
QC - Nonhalogenated Organics by EPA 8015D - GRO	27
QC - Nonhalogenated Organics by EPA 8015D - DRO/ORO	28
QC - Anions by EPA 300.0/9056A	29
Definitions and Notes	30
Chain of Custody etc.	31

Sample Summary

Saptec-Eco, LLC 5846 E 21st Place Tulsa OK, 74114	Project Name: EVGSAU 2155-001 Project Number: 25038-0001 Project Manager: Tom Bynum	Reported: 07/22/25 15:29
---	---	------------------------------------

Client Sample ID	Lab Sample ID	Matrix	Sampled	Received	Container
H1-Surface	E507159-01A	Soil	07/11/25	07/15/25	Glass Jar, 2 oz.
H1-1'	E507159-02A	Soil	07/11/25	07/15/25	Glass Jar, 2 oz.
H1-2'	E507159-03A	Soil	07/11/25	07/15/25	Glass Jar, 2 oz.
H1-3'	E507159-04A	Soil	07/11/25	07/15/25	Glass Jar, 2 oz.
H1-4'	E507159-05A	Soil	07/11/25	07/15/25	Glass Jar, 2 oz.
H2-Surface	E507159-06A	Soil	07/11/25	07/15/25	Glass Jar, 2 oz.
H2-1'	E507159-07A	Soil	07/11/25	07/15/25	Glass Jar, 2 oz.
H2-2'	E507159-08A	Soil	07/11/25	07/15/25	Glass Jar, 2 oz.
H2-3'	E507159-09A	Soil	07/11/25	07/15/25	Glass Jar, 2 oz.
H2-4'	E507159-10A	Soil	07/11/25	07/15/25	Glass Jar, 2 oz.
H3-Surface	E507159-11A	Soil	07/11/25	07/15/25	Glass Jar, 2 oz.
H3-1'	E507159-12A	Soil	07/11/25	07/15/25	Glass Jar, 2 oz.
H3-2'	E507159-13A	Soil	07/11/25	07/15/25	Glass Jar, 2 oz.
H3-3'	E507159-14A	Soil	07/11/25	07/15/25	Glass Jar, 2 oz.
H3-4'	E507159-15A	Soil	07/11/25	07/15/25	Glass Jar, 2 oz.
H4-Surface	E507159-16A	Soil	07/11/25	07/15/25	Glass Jar, 2 oz.
H4-1'	E507159-17A	Soil	07/11/25	07/15/25	Glass Jar, 2 oz.
H4-2'	E507159-18A	Soil	07/11/25	07/15/25	Glass Jar, 2 oz.
H4-3'	E507159-19A	Soil	07/11/25	07/15/25	Glass Jar, 2 oz.
H4-4'	E507159-20A	Soil	07/11/25	07/15/25	Glass Jar, 2 oz.



Sample Data

Sapco-Eco, LLC 5846 E 21st Place Tulsa OK, 74114	Project Name: EVGSAU 2155-001 Project Number: 25038-0001 Project Manager: Tom Bynum	Reported: 7/22/2025 3:29:06PM
--	---	---

H1-Surface
E507159-01

Analyte	Result	Reporting Limit	Dilution	Prepared	Analyzed	Notes
Volatile Organics by EPA 8021B						
	mg/kg	mg/kg		Analyst: BA		Batch: 2529104
Benzene	ND	0.0250	1	07/16/25	07/20/25	
Ethylbenzene	ND	0.0250	1	07/16/25	07/20/25	
Toluene	ND	0.0250	1	07/16/25	07/20/25	
o-Xylene	ND	0.0250	1	07/16/25	07/20/25	
p,m-Xylene	ND	0.0500	1	07/16/25	07/20/25	
Total Xylenes	ND	0.0250	1	07/16/25	07/20/25	
<i>Surrogate: 4-Bromochlorobenzene-PID</i>						
		98.0 %	70-130	07/16/25	07/20/25	
Nonhalogenated Organics by EPA 8015D - GRO						
	mg/kg	mg/kg		Analyst: BA		Batch: 2529104
Gasoline Range Organics (C6-C10)	ND	20.0	1	07/16/25	07/20/25	
<i>Surrogate: 1-Chloro-4-fluorobenzene-FID</i>						
		95.5 %	70-130	07/16/25	07/20/25	
Nonhalogenated Organics by EPA 8015D - DRO/ORO						
	mg/kg	mg/kg		Analyst: NV		Batch: 2529175
Diesel Range Organics (C10-C28)	ND	25.0	1	07/18/25	07/21/25	
Oil Range Organics (C28-C36)	82.2	50.0	1	07/18/25	07/21/25	
<i>Surrogate: n-Nonane</i>						
		85.9 %	61-141	07/18/25	07/21/25	
Anions by EPA 300.0/9056A						
	mg/kg	mg/kg		Analyst: IY		Batch: 2529194
Chloride	79.9	20.0	1	07/18/25	07/19/25	



Sample Data

Sapco-Eco, LLC 5846 E 21st Place Tulsa OK, 74114	Project Name: EVGSAU 2155-001 Project Number: 25038-0001 Project Manager: Tom Bynum	Reported: 7/22/2025 3:29:06PM
--	---	---

H1-1'
E507159-02

Analyte	Result	Reporting Limit	Dilution	Prepared	Analyzed	Notes
Volatile Organics by EPA 8021B	mg/kg	mg/kg		Analyst: BA		Batch: 2529104
Benzene	ND	0.0250	1	07/16/25	07/20/25	
Ethylbenzene	ND	0.0250	1	07/16/25	07/20/25	
Toluene	ND	0.0250	1	07/16/25	07/20/25	
o-Xylene	ND	0.0250	1	07/16/25	07/20/25	
p,m-Xylene	ND	0.0500	1	07/16/25	07/20/25	
Total Xylenes	ND	0.0250	1	07/16/25	07/20/25	
<i>Surrogate: 4-Bromochlorobenzene-PID</i>		98.8 %	70-130	07/16/25	07/20/25	
Nonhalogenated Organics by EPA 8015D - GRO	mg/kg	mg/kg		Analyst: BA		Batch: 2529104
Gasoline Range Organics (C6-C10)	ND	20.0	1	07/16/25	07/20/25	
<i>Surrogate: 1-Chloro-4-fluorobenzene-FID</i>		95.7 %	70-130	07/16/25	07/20/25	
Nonhalogenated Organics by EPA 8015D - DRO/ORO	mg/kg	mg/kg		Analyst: NV		Batch: 2529175
Diesel Range Organics (C10-C28)	40.0	25.0	1	07/18/25	07/21/25	
Oil Range Organics (C28-C36)	143	50.0	1	07/18/25	07/21/25	
<i>Surrogate: n-Nonane</i>		86.3 %	61-141	07/18/25	07/21/25	
Anions by EPA 300.0/9056A	mg/kg	mg/kg		Analyst: IY		Batch: 2529194
Chloride	ND	20.0	1	07/18/25	07/19/25	



Sample Data

Saptec-Eco, LLC 5846 E 21st Place Tulsa OK, 74114	Project Name: EVGSAU 2155-001 Project Number: 25038-0001 Project Manager: Tom Bynum	Reported: 7/22/2025 3:29:06PM
---	---	---

H1-2'
E507159-03

Analyte	Result	Reporting Limit	Dilution	Prepared	Analyzed	Notes
Volatile Organics by EPA 8021B	mg/kg	mg/kg		Analyst: BA		Batch: 2529104
Benzene	ND	0.0250	1	07/16/25	07/20/25	
Ethylbenzene	ND	0.0250	1	07/16/25	07/20/25	
Toluene	ND	0.0250	1	07/16/25	07/20/25	
o-Xylene	ND	0.0250	1	07/16/25	07/20/25	
p,m-Xylene	ND	0.0500	1	07/16/25	07/20/25	
Total Xylenes	ND	0.0250	1	07/16/25	07/20/25	
<i>Surrogate: 4-Bromochlorobenzene-PID</i>		98.7 %	70-130	07/16/25	07/20/25	
Nonhalogenated Organics by EPA 8015D - GRO	mg/kg	mg/kg		Analyst: BA		Batch: 2529104
Gasoline Range Organics (C6-C10)	ND	20.0	1	07/16/25	07/20/25	
<i>Surrogate: 1-Chloro-4-fluorobenzene-FID</i>		95.2 %	70-130	07/16/25	07/20/25	
Nonhalogenated Organics by EPA 8015D - DRO/ORO	mg/kg	mg/kg		Analyst: NV		Batch: 2529175
Diesel Range Organics (C10-C28)	31.4	25.0	1	07/18/25	07/21/25	
Oil Range Organics (C28-C36)	97.9	50.0	1	07/18/25	07/21/25	
<i>Surrogate: n-Nonane</i>		84.0 %	61-141	07/18/25	07/21/25	
Anions by EPA 300.0/9056A	mg/kg	mg/kg		Analyst: IY		Batch: 2529194
Chloride	36.2	20.0	1	07/18/25	07/19/25	



Sample Data

Saptec-Eco, LLC 5846 E 21st Place Tulsa OK, 74114	Project Name: EVGSAU 2155-001 Project Number: 25038-0001 Project Manager: Tom Bynum	Reported: 7/22/2025 3:29:06PM
---	---	---

H1-3'
E507159-04

Analyte	Result	Reporting Limit	Dilution	Prepared	Analyzed	Notes
Volatile Organics by EPA 8021B	mg/kg	mg/kg		Analyst: BA		Batch: 2529104
Benzene	ND	0.0250	1	07/16/25	07/20/25	
Ethylbenzene	ND	0.0250	1	07/16/25	07/20/25	
Toluene	ND	0.0250	1	07/16/25	07/20/25	
o-Xylene	ND	0.0250	1	07/16/25	07/20/25	
p,m-Xylene	ND	0.0500	1	07/16/25	07/20/25	
Total Xylenes	ND	0.0250	1	07/16/25	07/20/25	
<i>Surrogate: 4-Bromochlorobenzene-PID</i>		99.1 %	70-130	07/16/25	07/20/25	
Nonhalogenated Organics by EPA 8015D - GRO	mg/kg	mg/kg		Analyst: BA		Batch: 2529104
Gasoline Range Organics (C6-C10)	ND	20.0	1	07/16/25	07/20/25	
<i>Surrogate: 1-Chloro-4-fluorobenzene-FID</i>		95.3 %	70-130	07/16/25	07/20/25	
Nonhalogenated Organics by EPA 8015D - DRO/ORO	mg/kg	mg/kg		Analyst: NV		Batch: 2529175
Diesel Range Organics (C10-C28)	ND	25.0	1	07/18/25	07/18/25	
Oil Range Organics (C28-C36)	ND	50.0	1	07/18/25	07/18/25	
<i>Surrogate: n-Nonane</i>		91.0 %	61-141	07/18/25	07/18/25	
Anions by EPA 300.0/9056A	mg/kg	mg/kg		Analyst: IY		Batch: 2529194
Chloride	26.9	20.0	1	07/18/25	07/19/25	



Sample Data

Saptec-Eco, LLC 5846 E 21st Place Tulsa OK, 74114	Project Name: EVGSAU 2155-001 Project Number: 25038-0001 Project Manager: Tom Bynum	Reported: 7/22/2025 3:29:06PM
---	---	---

H1-4'
E507159-05

Analyte	Result	Reporting Limit	Dilution	Prepared	Analyzed	Notes
Volatile Organics by EPA 8021B	mg/kg	mg/kg		Analyst: BA		Batch: 2529104
Benzene	ND	0.0250	1	07/16/25	07/20/25	
Ethylbenzene	ND	0.0250	1	07/16/25	07/20/25	
Toluene	ND	0.0250	1	07/16/25	07/20/25	
o-Xylene	ND	0.0250	1	07/16/25	07/20/25	
p,m-Xylene	ND	0.0500	1	07/16/25	07/20/25	
Total Xylenes	ND	0.0250	1	07/16/25	07/20/25	
<i>Surrogate: 4-Bromochlorobenzene-PID</i>		98.4 %	70-130	07/16/25	07/20/25	
Nonhalogenated Organics by EPA 8015D - GRO	mg/kg	mg/kg		Analyst: BA		Batch: 2529104
Gasoline Range Organics (C6-C10)	ND	20.0	1	07/16/25	07/20/25	
<i>Surrogate: 1-Chloro-4-fluorobenzene-FID</i>		96.0 %	70-130	07/16/25	07/20/25	
Nonhalogenated Organics by EPA 8015D - DRO/ORO	mg/kg	mg/kg		Analyst: NV		Batch: 2529175
Diesel Range Organics (C10-C28)	ND	25.0	1	07/18/25	07/18/25	
Oil Range Organics (C28-C36)	ND	50.0	1	07/18/25	07/18/25	
<i>Surrogate: n-Nonane</i>		91.6 %	61-141	07/18/25	07/18/25	
Anions by EPA 300.0/9056A	mg/kg	mg/kg		Analyst: IY		Batch: 2529194
Chloride	ND	20.0	1	07/18/25	07/19/25	



Sample Data

Saptec-Eco, LLC 5846 E 21st Place Tulsa OK, 74114	Project Name: EVGSAU 2155-001 Project Number: 25038-0001 Project Manager: Tom Bynum	Reported: 7/22/2025 3:29:06PM
---	---	---

H2-Surface

E507159-06

Analyte	Result	Reporting Limit	Dilution	Prepared	Analyzed	Notes
Volatile Organics by EPA 8021B	mg/kg	mg/kg		Analyst: BA		Batch: 2529104
Benzene	ND	0.0250	1	07/16/25	07/20/25	
Ethylbenzene	ND	0.0250	1	07/16/25	07/20/25	
Toluene	ND	0.0250	1	07/16/25	07/20/25	
o-Xylene	ND	0.0250	1	07/16/25	07/20/25	
p,m-Xylene	ND	0.0500	1	07/16/25	07/20/25	
Total Xylenes	ND	0.0250	1	07/16/25	07/20/25	
<i>Surrogate: 4-Bromochlorobenzene-PID</i>		99.0 %	70-130	07/16/25	07/20/25	
Nonhalogenated Organics by EPA 8015D - GRO	mg/kg	mg/kg		Analyst: BA		Batch: 2529104
Gasoline Range Organics (C6-C10)	ND	20.0	1	07/16/25	07/20/25	
<i>Surrogate: 1-Chloro-4-fluorobenzene-FID</i>		96.7 %	70-130	07/16/25	07/20/25	
Nonhalogenated Organics by EPA 8015D - DRO/ORO	mg/kg	mg/kg		Analyst: NV		Batch: 2529175
Diesel Range Organics (C10-C28)	ND	25.0	1	07/18/25	07/21/25	
Oil Range Organics (C28-C36)	ND	50.0	1	07/18/25	07/21/25	
<i>Surrogate: n-Nonane</i>		85.9 %	61-141	07/18/25	07/21/25	
Anions by EPA 300.0/9056A	mg/kg	mg/kg		Analyst: IY		Batch: 2529194
Chloride	ND	20.0	1	07/18/25	07/19/25	



Sample Data

Saptec-Eco, LLC 5846 E 21st Place Tulsa OK, 74114	Project Name: EVGSAU 2155-001 Project Number: 25038-0001 Project Manager: Tom Bynum	Reported: 7/22/2025 3:29:06PM
---	---	---

H2-1'
E507159-07

Analyte	Result	Reporting Limit	Dilution	Prepared	Analyzed	Notes
Volatile Organics by EPA 8021B	mg/kg	mg/kg		Analyst: BA		Batch: 2529104
Benzene	ND	0.0250	1	07/16/25	07/20/25	
Ethylbenzene	ND	0.0250	1	07/16/25	07/20/25	
Toluene	ND	0.0250	1	07/16/25	07/20/25	
o-Xylene	ND	0.0250	1	07/16/25	07/20/25	
p,m-Xylene	ND	0.0500	1	07/16/25	07/20/25	
Total Xylenes	ND	0.0250	1	07/16/25	07/20/25	
<i>Surrogate: 4-Bromochlorobenzene-PID</i>		97.5 %	70-130	07/16/25	07/20/25	
Nonhalogenated Organics by EPA 8015D - GRO	mg/kg	mg/kg		Analyst: BA		Batch: 2529104
Gasoline Range Organics (C6-C10)	ND	20.0	1	07/16/25	07/20/25	
<i>Surrogate: 1-Chloro-4-fluorobenzene-FID</i>		96.3 %	70-130	07/16/25	07/20/25	
Nonhalogenated Organics by EPA 8015D - DRO/ORO	mg/kg	mg/kg		Analyst: NV		Batch: 2529175
Diesel Range Organics (C10-C28)	ND	25.0	1	07/18/25	07/18/25	
Oil Range Organics (C28-C36)	ND	50.0	1	07/18/25	07/18/25	
<i>Surrogate: n-Nonane</i>		92.9 %	61-141	07/18/25	07/18/25	
Anions by EPA 300.0/9056A	mg/kg	mg/kg		Analyst: IY		Batch: 2529194
Chloride	63.9	20.0	1	07/18/25	07/19/25	



Sample Data

Saptec-Eco, LLC 5846 E 21st Place Tulsa OK, 74114	Project Name: EVGSAU 2155-001 Project Number: 25038-0001 Project Manager: Tom Bynum	Reported: 7/22/2025 3:29:06PM
---	---	---

H2-2'
E507159-08

Analyte	Result	Reporting Limit	Dilution	Prepared	Analyzed	Notes
Volatile Organics by EPA 8021B	mg/kg	mg/kg		Analyst: BA		Batch: 2529104
Benzene	ND	0.0250	1	07/16/25	07/20/25	
Ethylbenzene	ND	0.0250	1	07/16/25	07/20/25	
Toluene	ND	0.0250	1	07/16/25	07/20/25	
o-Xylene	ND	0.0250	1	07/16/25	07/20/25	
p,m-Xylene	ND	0.0500	1	07/16/25	07/20/25	
Total Xylenes	ND	0.0250	1	07/16/25	07/20/25	
<i>Surrogate: 4-Bromochlorobenzene-PID</i>		98.6 %	70-130	07/16/25	07/20/25	
Nonhalogenated Organics by EPA 8015D - GRO	mg/kg	mg/kg		Analyst: BA		Batch: 2529104
Gasoline Range Organics (C6-C10)	ND	20.0	1	07/16/25	07/20/25	
<i>Surrogate: 1-Chloro-4-fluorobenzene-FID</i>		97.5 %	70-130	07/16/25	07/20/25	
Nonhalogenated Organics by EPA 8015D - DRO/ORO	mg/kg	mg/kg		Analyst: NV		Batch: 2529175
Diesel Range Organics (C10-C28)	ND	25.0	1	07/18/25	07/19/25	
Oil Range Organics (C28-C36)	ND	50.0	1	07/18/25	07/19/25	
<i>Surrogate: n-Nonane</i>		94.4 %	61-141	07/18/25	07/19/25	
Anions by EPA 300.0/9056A	mg/kg	mg/kg		Analyst: IY		Batch: 2529194
Chloride	40.3	20.0	1	07/18/25	07/19/25	



Sample Data

Saptec-Eco, LLC 5846 E 21st Place Tulsa OK, 74114	Project Name: EVGSAU 2155-001 Project Number: 25038-0001 Project Manager: Tom Bynum	Reported: 7/22/2025 3:29:06PM
---	---	---

H2-3'
E507159-09

Analyte	Result	Reporting Limit	Dilution	Prepared	Analyzed	Notes
Volatile Organics by EPA 8021B	mg/kg	mg/kg		Analyst: BA		Batch: 2529104
Benzene	ND	0.0250	1	07/16/25	07/20/25	
Ethylbenzene	ND	0.0250	1	07/16/25	07/20/25	
Toluene	ND	0.0250	1	07/16/25	07/20/25	
o-Xylene	ND	0.0250	1	07/16/25	07/20/25	
p,m-Xylene	ND	0.0500	1	07/16/25	07/20/25	
Total Xylenes	ND	0.0250	1	07/16/25	07/20/25	
<i>Surrogate: 4-Bromochlorobenzene-PID</i>		97.8 %	70-130	07/16/25	07/20/25	
Nonhalogenated Organics by EPA 8015D - GRO	mg/kg	mg/kg		Analyst: BA		Batch: 2529104
Gasoline Range Organics (C6-C10)	ND	20.0	1	07/16/25	07/20/25	
<i>Surrogate: 1-Chloro-4-fluorobenzene-FID</i>		96.2 %	70-130	07/16/25	07/20/25	
Nonhalogenated Organics by EPA 8015D - DRO/ORO	mg/kg	mg/kg		Analyst: NV		Batch: 2529175
Diesel Range Organics (C10-C28)	ND	25.0	1	07/18/25	07/19/25	
Oil Range Organics (C28-C36)	ND	50.0	1	07/18/25	07/19/25	
<i>Surrogate: n-Nonane</i>		88.6 %	61-141	07/18/25	07/19/25	
Anions by EPA 300.0/9056A	mg/kg	mg/kg		Analyst: IY		Batch: 2529194
Chloride	125	20.0	1	07/18/25	07/19/25	



Sample Data

Saptec-Eco, LLC 5846 E 21st Place Tulsa OK, 74114	Project Name: EVGSAU 2155-001 Project Number: 25038-0001 Project Manager: Tom Bynum	Reported: 7/22/2025 3:29:06PM
---	---	---

H2-4'
E507159-10

Analyte	Result	Reporting Limit	Dilution	Prepared	Analyzed	Notes
Volatile Organics by EPA 8021B	mg/kg	mg/kg		Analyst: BA		Batch: 2529104
Benzene	ND	0.0250	1	07/16/25	07/20/25	
Ethylbenzene	ND	0.0250	1	07/16/25	07/20/25	
Toluene	ND	0.0250	1	07/16/25	07/20/25	
o-Xylene	ND	0.0250	1	07/16/25	07/20/25	
p,m-Xylene	ND	0.0500	1	07/16/25	07/20/25	
Total Xylenes	ND	0.0250	1	07/16/25	07/20/25	
<i>Surrogate: 4-Bromochlorobenzene-PID</i>		97.8 %	70-130	07/16/25	07/20/25	
Nonhalogenated Organics by EPA 8015D - GRO	mg/kg	mg/kg		Analyst: BA		Batch: 2529104
Gasoline Range Organics (C6-C10)	ND	20.0	1	07/16/25	07/20/25	
<i>Surrogate: 1-Chloro-4-fluorobenzene-FID</i>		98.0 %	70-130	07/16/25	07/20/25	
Nonhalogenated Organics by EPA 8015D - DRO/ORO	mg/kg	mg/kg		Analyst: NV		Batch: 2529175
Diesel Range Organics (C10-C28)	ND	25.0	1	07/18/25	07/19/25	
Oil Range Organics (C28-C36)	ND	50.0	1	07/18/25	07/19/25	
<i>Surrogate: n-Nonane</i>		91.6 %	61-141	07/18/25	07/19/25	
Anions by EPA 300.0/9056A	mg/kg	mg/kg		Analyst: IY		Batch: 2529194
Chloride	381	20.0	1	07/18/25	07/19/25	



Sample Data

Saptec-Eco, LLC 5846 E 21st Place Tulsa OK, 74114	Project Name: EVGSAU 2155-001 Project Number: 25038-0001 Project Manager: Tom Bynum	Reported: 7/22/2025 3:29:06PM
---	---	---

H3-Surface
E507159-11

Analyte	Result	Reporting Limit	Dilution	Prepared	Analyzed	Notes
Volatile Organics by EPA 8021B	mg/kg	mg/kg		Analyst: BA		Batch: 2529104
Benzene	ND	0.0250	1	07/16/25	07/20/25	
Ethylbenzene	ND	0.0250	1	07/16/25	07/20/25	
Toluene	ND	0.0250	1	07/16/25	07/20/25	
o-Xylene	ND	0.0250	1	07/16/25	07/20/25	
p,m-Xylene	ND	0.0500	1	07/16/25	07/20/25	
Total Xylenes	ND	0.0250	1	07/16/25	07/20/25	
<i>Surrogate: 4-Bromochlorobenzene-PID</i>		98.6 %	70-130	07/16/25	07/20/25	
Nonhalogenated Organics by EPA 8015D - GRO	mg/kg	mg/kg		Analyst: BA		Batch: 2529104
Gasoline Range Organics (C6-C10)	ND	20.0	1	07/16/25	07/20/25	
<i>Surrogate: 1-Chloro-4-fluorobenzene-FID</i>		95.7 %	70-130	07/16/25	07/20/25	
Nonhalogenated Organics by EPA 8015D - DRO/ORO	mg/kg	mg/kg		Analyst: NV		Batch: 2529175
Diesel Range Organics (C10-C28)	ND	25.0	1	07/18/25	07/21/25	
Oil Range Organics (C28-C36)	ND	50.0	1	07/18/25	07/21/25	
<i>Surrogate: n-Nonane</i>		85.8 %	61-141	07/18/25	07/21/25	
Anions by EPA 300.0/9056A	mg/kg	mg/kg		Analyst: IY		Batch: 2529194
Chloride	ND	20.0	1	07/18/25	07/19/25	



Sample Data

Saptec-Eco, LLC 5846 E 21st Place Tulsa OK, 74114	Project Name: EVGSAU 2155-001 Project Number: 25038-0001 Project Manager: Tom Bynum	Reported: 7/22/2025 3:29:06PM
---	---	---

H3-1'

E507159-12

Analyte	Result	Reporting Limit	Dilution	Prepared	Analyzed	Notes
Volatile Organics by EPA 8021B	mg/kg	mg/kg		Analyst: BA		Batch: 2529104
Benzene	ND	0.0250	1	07/16/25	07/20/25	
Ethylbenzene	ND	0.0250	1	07/16/25	07/20/25	
Toluene	ND	0.0250	1	07/16/25	07/20/25	
o-Xylene	ND	0.0250	1	07/16/25	07/20/25	
p,m-Xylene	ND	0.0500	1	07/16/25	07/20/25	
Total Xylenes	ND	0.0250	1	07/16/25	07/20/25	
<i>Surrogate: 4-Bromochlorobenzene-PID</i>		98.5 %	70-130	07/16/25	07/20/25	
Nonhalogenated Organics by EPA 8015D - GRO	mg/kg	mg/kg		Analyst: BA		Batch: 2529104
Gasoline Range Organics (C6-C10)	ND	20.0	1	07/16/25	07/20/25	
<i>Surrogate: 1-Chloro-4-fluorobenzene-FID</i>		96.3 %	70-130	07/16/25	07/20/25	
Nonhalogenated Organics by EPA 8015D - DRO/ORO	mg/kg	mg/kg		Analyst: NV		Batch: 2529175
Diesel Range Organics (C10-C28)	ND	25.0	1	07/18/25	07/21/25	
Oil Range Organics (C28-C36)	ND	50.0	1	07/18/25	07/21/25	
<i>Surrogate: n-Nonane</i>		86.1 %	61-141	07/18/25	07/21/25	
Anions by EPA 300.0/9056A	mg/kg	mg/kg		Analyst: IY		Batch: 2529194
Chloride	130	20.0	1	07/18/25	07/19/25	



Sample Data

Saptec-Eco, LLC 5846 E 21st Place Tulsa OK, 74114	Project Name: EVGSAU 2155-001 Project Number: 25038-0001 Project Manager: Tom Bynum	Reported: 7/22/2025 3:29:06PM
---	---	---

H3-2'

E507159-13

Analyte	Result	Reporting Limit	Dilution	Prepared	Analyzed	Notes
Volatile Organics by EPA 8021B	mg/kg	mg/kg		Analyst: BA		Batch: 2529104
Benzene	ND	0.0250	1	07/16/25	07/20/25	
Ethylbenzene	ND	0.0250	1	07/16/25	07/20/25	
Toluene	ND	0.0250	1	07/16/25	07/20/25	
o-Xylene	ND	0.0250	1	07/16/25	07/20/25	
p,m-Xylene	ND	0.0500	1	07/16/25	07/20/25	
Total Xylenes	ND	0.0250	1	07/16/25	07/20/25	
<i>Surrogate: 4-Bromochlorobenzene-PID</i>		97.8 %	70-130	07/16/25	07/20/25	
Nonhalogenated Organics by EPA 8015D - GRO	mg/kg	mg/kg		Analyst: BA		Batch: 2529104
Gasoline Range Organics (C6-C10)	ND	20.0	1	07/16/25	07/20/25	
<i>Surrogate: 1-Chloro-4-fluorobenzene-FID</i>		96.0 %	70-130	07/16/25	07/20/25	
Nonhalogenated Organics by EPA 8015D - DRO/ORO	mg/kg	mg/kg		Analyst: NV		Batch: 2529175
Diesel Range Organics (C10-C28)	ND	25.0	1	07/18/25	07/19/25	
Oil Range Organics (C28-C36)	ND	50.0	1	07/18/25	07/19/25	
<i>Surrogate: n-Nonane</i>		90.9 %	61-141	07/18/25	07/19/25	
Anions by EPA 300.0/9056A	mg/kg	mg/kg		Analyst: IY		Batch: 2529194
Chloride	684	20.0	1	07/18/25	07/18/25	



Sample Data

Saptec-Eco, LLC 5846 E 21st Place Tulsa OK, 74114	Project Name: EVGSAU 2155-001 Project Number: 25038-0001 Project Manager: Tom Bynum	Reported: 7/22/2025 3:29:06PM
---	---	---

H3-3'

E507159-14

Analyte	Result	Reporting Limit	Dilution	Prepared	Analyzed	Notes
Volatile Organics by EPA 8021B	mg/kg	mg/kg		Analyst: BA		Batch: 2529104
Benzene	ND	0.0250	1	07/16/25	07/20/25	
Ethylbenzene	ND	0.0250	1	07/16/25	07/20/25	
Toluene	ND	0.0250	1	07/16/25	07/20/25	
o-Xylene	ND	0.0250	1	07/16/25	07/20/25	
p,m-Xylene	ND	0.0500	1	07/16/25	07/20/25	
Total Xylenes	ND	0.0250	1	07/16/25	07/20/25	
<i>Surrogate: 4-Bromochlorobenzene-PID</i>		98.7 %	70-130	07/16/25	07/20/25	
Nonhalogenated Organics by EPA 8015D - GRO	mg/kg	mg/kg		Analyst: BA		Batch: 2529104
Gasoline Range Organics (C6-C10)	ND	20.0	1	07/16/25	07/20/25	
<i>Surrogate: 1-Chloro-4-fluorobenzene-FID</i>		97.7 %	70-130	07/16/25	07/20/25	
Nonhalogenated Organics by EPA 8015D - DRO/ORO	mg/kg	mg/kg		Analyst: NV		Batch: 2529175
Diesel Range Organics (C10-C28)	ND	25.0	1	07/18/25	07/19/25	
Oil Range Organics (C28-C36)	ND	50.0	1	07/18/25	07/19/25	
<i>Surrogate: n-Nonane</i>		91.2 %	61-141	07/18/25	07/19/25	
Anions by EPA 300.0/9056A	mg/kg	mg/kg		Analyst: IY		Batch: 2529194
Chloride	815	20.0	1	07/18/25	07/19/25	



Sample Data

Saptec-Eco, LLC 5846 E 21st Place Tulsa OK, 74114	Project Name: EVGSAU 2155-001 Project Number: 25038-0001 Project Manager: Tom Bynum	Reported: 7/22/2025 3:29:06PM
---	---	---

H3-4'

E507159-15

Analyte	Result	Reporting Limit	Dilution	Prepared	Analyzed	Notes
Volatile Organics by EPA 8021B	mg/kg	mg/kg		Analyst: BA		Batch: 2529104
Benzene	ND	0.0250	1	07/16/25	07/20/25	
Ethylbenzene	ND	0.0250	1	07/16/25	07/20/25	
Toluene	ND	0.0250	1	07/16/25	07/20/25	
o-Xylene	ND	0.0250	1	07/16/25	07/20/25	
p,m-Xylene	ND	0.0500	1	07/16/25	07/20/25	
Total Xylenes	ND	0.0250	1	07/16/25	07/20/25	
<i>Surrogate: 4-Bromochlorobenzene-PID</i>		98.3 %	70-130	07/16/25	07/20/25	
Nonhalogenated Organics by EPA 8015D - GRO	mg/kg	mg/kg		Analyst: BA		Batch: 2529104
Gasoline Range Organics (C6-C10)	ND	20.0	1	07/16/25	07/20/25	
<i>Surrogate: 1-Chloro-4-fluorobenzene-FID</i>		96.9 %	70-130	07/16/25	07/20/25	
Nonhalogenated Organics by EPA 8015D - DRO/ORO	mg/kg	mg/kg		Analyst: NV		Batch: 2529175
Diesel Range Organics (C10-C28)	ND	25.0	1	07/18/25	07/19/25	
Oil Range Organics (C28-C36)	ND	50.0	1	07/18/25	07/19/25	
<i>Surrogate: n-Nonane</i>		90.0 %	61-141	07/18/25	07/19/25	
Anions by EPA 300.0/9056A	mg/kg	mg/kg		Analyst: IY		Batch: 2529194
Chloride	708	20.0	1	07/18/25	07/19/25	



Sample Data

Saptec-Eco, LLC 5846 E 21st Place Tulsa OK, 74114	Project Name: EVGSAU 2155-001 Project Number: 25038-0001 Project Manager: Tom Bynum	Reported: 7/22/2025 3:29:06PM
---	---	---

H4-Surface
E507159-16

Analyte	Result	Reporting Limit	Dilution	Prepared	Analyzed	Notes
Volatile Organics by EPA 8021B	mg/kg	mg/kg		Analyst: BA		Batch: 2529104
Benzene	ND	0.0250	1	07/16/25	07/20/25	
Ethylbenzene	ND	0.0250	1	07/16/25	07/20/25	
Toluene	ND	0.0250	1	07/16/25	07/20/25	
o-Xylene	ND	0.0250	1	07/16/25	07/20/25	
p,m-Xylene	ND	0.0500	1	07/16/25	07/20/25	
Total Xylenes	ND	0.0250	1	07/16/25	07/20/25	
<i>Surrogate: 4-Bromochlorobenzene-PID</i>		97.3 %	70-130	07/16/25	07/20/25	
Nonhalogenated Organics by EPA 8015D - GRO	mg/kg	mg/kg		Analyst: BA		Batch: 2529104
Gasoline Range Organics (C6-C10)	ND	20.0	1	07/16/25	07/20/25	
<i>Surrogate: 1-Chloro-4-fluorobenzene-FID</i>		96.5 %	70-130	07/16/25	07/20/25	
Nonhalogenated Organics by EPA 8015D - DRO/ORO	mg/kg	mg/kg		Analyst: NV		Batch: 2529175
Diesel Range Organics (C10-C28)	ND	25.0	1	07/18/25	07/19/25	
Oil Range Organics (C28-C36)	ND	50.0	1	07/18/25	07/19/25	
<i>Surrogate: n-Nonane</i>		92.4 %	61-141	07/18/25	07/19/25	
Anions by EPA 300.0/9056A	mg/kg	mg/kg		Analyst: IY		Batch: 2529194
Chloride	ND	20.0	1	07/18/25	07/19/25	



Sample Data

Saptec-Eco, LLC 5846 E 21st Place Tulsa OK, 74114	Project Name: EVGSAU 2155-001 Project Number: 25038-0001 Project Manager: Tom Bynum	Reported: 7/22/2025 3:29:06PM
---	---	---

H4-1'
E507159-17

Analyte	Result	Reporting Limit	Dilution	Prepared	Analyzed	Notes
Volatile Organics by EPA 8021B	mg/kg	mg/kg		Analyst: BA		Batch: 2529104
Benzene	ND	0.0250	1	07/16/25	07/21/25	
Ethylbenzene	ND	0.0250	1	07/16/25	07/21/25	
Toluene	ND	0.0250	1	07/16/25	07/21/25	
o-Xylene	ND	0.0250	1	07/16/25	07/21/25	
p,m-Xylene	ND	0.0500	1	07/16/25	07/21/25	
Total Xylenes	ND	0.0250	1	07/16/25	07/21/25	
<i>Surrogate: 4-Bromochlorobenzene-PID</i>		98.3 %	70-130	07/16/25	07/21/25	
Nonhalogenated Organics by EPA 8015D - GRO	mg/kg	mg/kg		Analyst: BA		Batch: 2529104
Gasoline Range Organics (C6-C10)	ND	20.0	1	07/16/25	07/21/25	
<i>Surrogate: 1-Chloro-4-fluorobenzene-FID</i>		97.2 %	70-130	07/16/25	07/21/25	
Nonhalogenated Organics by EPA 8015D - DRO/ORO	mg/kg	mg/kg		Analyst: NV		Batch: 2529175
Diesel Range Organics (C10-C28)	ND	25.0	1	07/18/25	07/19/25	
Oil Range Organics (C28-C36)	ND	50.0	1	07/18/25	07/19/25	
<i>Surrogate: n-Nonane</i>		93.3 %	61-141	07/18/25	07/19/25	
Anions by EPA 300.0/9056A	mg/kg	mg/kg		Analyst: IY		Batch: 2529194
Chloride	72.1	20.0	1	07/18/25	07/19/25	



Sample Data

Saptec-Eco, LLC 5846 E 21st Place Tulsa OK, 74114	Project Name: EVGSAU 2155-001 Project Number: 25038-0001 Project Manager: Tom Bynum	Reported: 7/22/2025 3:29:06PM
---	---	---

H4-2'
E507159-18

Analyte	Result	Reporting Limit	Dilution	Prepared	Analyzed	Notes
Volatile Organics by EPA 8021B	mg/kg	mg/kg		Analyst: BA		Batch: 2529104
Benzene	ND	0.0250	1	07/16/25	07/21/25	
Ethylbenzene	ND	0.0250	1	07/16/25	07/21/25	
Toluene	ND	0.0250	1	07/16/25	07/21/25	
o-Xylene	ND	0.0250	1	07/16/25	07/21/25	
p,m-Xylene	ND	0.0500	1	07/16/25	07/21/25	
Total Xylenes	ND	0.0250	1	07/16/25	07/21/25	
<i>Surrogate: 4-Bromochlorobenzene-PID</i>		97.4 %	70-130	07/16/25	07/21/25	
Nonhalogenated Organics by EPA 8015D - GRO	mg/kg	mg/kg		Analyst: BA		Batch: 2529104
Gasoline Range Organics (C6-C10)	ND	20.0	1	07/16/25	07/21/25	
<i>Surrogate: 1-Chloro-4-fluorobenzene-FID</i>		97.3 %	70-130	07/16/25	07/21/25	
Nonhalogenated Organics by EPA 8015D - DRO/ORO	mg/kg	mg/kg		Analyst: NV		Batch: 2529175
Diesel Range Organics (C10-C28)	ND	25.0	1	07/18/25	07/19/25	
Oil Range Organics (C28-C36)	ND	50.0	1	07/18/25	07/19/25	
<i>Surrogate: n-Nonane</i>		91.0 %	61-141	07/18/25	07/19/25	
Anions by EPA 300.0/9056A	mg/kg	mg/kg		Analyst: IY		Batch: 2529194
Chloride	55.6	20.0	1	07/18/25	07/19/25	



Sample Data

Sapco-Eco, LLC 5846 E 21st Place Tulsa OK, 74114	Project Name: EVGSAU 2155-001 Project Number: 25038-0001 Project Manager: Tom Bynum	Reported: 7/22/2025 3:29:06PM
--	---	---

H4-3'
E507159-19

Analyte	Result	Reporting Limit	Dilution	Prepared	Analyzed	Notes
Volatile Organics by EPA 8021B	mg/kg	mg/kg		Analyst: BA		Batch: 2529104
Benzene	ND	0.0250	1	07/16/25	07/21/25	
Ethylbenzene	ND	0.0250	1	07/16/25	07/21/25	
Toluene	ND	0.0250	1	07/16/25	07/21/25	
o-Xylene	ND	0.0250	1	07/16/25	07/21/25	
p,m-Xylene	ND	0.0500	1	07/16/25	07/21/25	
Total Xylenes	ND	0.0250	1	07/16/25	07/21/25	
<i>Surrogate: 4-Bromochlorobenzene-PID</i>		98.1 %	70-130	07/16/25	07/21/25	
Nonhalogenated Organics by EPA 8015D - GRO	mg/kg	mg/kg		Analyst: BA		Batch: 2529104
Gasoline Range Organics (C6-C10)	ND	20.0	1	07/16/25	07/21/25	
<i>Surrogate: 1-Chloro-4-fluorobenzene-FID</i>		97.5 %	70-130	07/16/25	07/21/25	
Nonhalogenated Organics by EPA 8015D - DRO/ORO	mg/kg	mg/kg		Analyst: NV		Batch: 2529175
Diesel Range Organics (C10-C28)	ND	25.0	1	07/18/25	07/19/25	
Oil Range Organics (C28-C36)	ND	50.0	1	07/18/25	07/19/25	
<i>Surrogate: n-Nonane</i>		89.4 %	61-141	07/18/25	07/19/25	
Anions by EPA 300.0/9056A	mg/kg	mg/kg		Analyst: IY		Batch: 2529194
Chloride	41.8	20.0	1	07/18/25	07/19/25	



Sample Data

Saptec-Eco, LLC 5846 E 21st Place Tulsa OK, 74114	Project Name: EVGSAU 2155-001 Project Number: 25038-0001 Project Manager: Tom Bynum	Reported: 7/22/2025 3:29:06PM
---	---	---

H4-4'
E507159-20

Analyte	Result	Reporting Limit	Dilution	Prepared	Analyzed	Notes
Volatile Organics by EPA 8021B	mg/kg	mg/kg		Analyst: BA		Batch: 2529104
Benzene	ND	0.0250	1	07/16/25	07/21/25	
Ethylbenzene	ND	0.0250	1	07/16/25	07/21/25	
Toluene	ND	0.0250	1	07/16/25	07/21/25	
o-Xylene	ND	0.0250	1	07/16/25	07/21/25	
p,m-Xylene	ND	0.0500	1	07/16/25	07/21/25	
Total Xylenes	ND	0.0250	1	07/16/25	07/21/25	
<i>Surrogate: 4-Bromochlorobenzene-PID</i>		97.5 %	70-130	07/16/25	07/21/25	
Nonhalogenated Organics by EPA 8015D - GRO	mg/kg	mg/kg		Analyst: BA		Batch: 2529104
Gasoline Range Organics (C6-C10)	ND	20.0	1	07/16/25	07/21/25	
<i>Surrogate: 1-Chloro-4-fluorobenzene-FID</i>		97.2 %	70-130	07/16/25	07/21/25	
Nonhalogenated Organics by EPA 8015D - DRO/ORO	mg/kg	mg/kg		Analyst: NV		Batch: 2529175
Diesel Range Organics (C10-C28)	ND	25.0	1	07/18/25	07/19/25	
Oil Range Organics (C28-C36)	ND	50.0	1	07/18/25	07/19/25	
<i>Surrogate: n-Nonane</i>		89.9 %	61-141	07/18/25	07/19/25	
Anions by EPA 300.0/9056A	mg/kg	mg/kg		Analyst: IY		Batch: 2529194
Chloride	27.8	20.0	1	07/18/25	07/19/25	



QC Summary Data

Saptec-Eco, LLC 5846 E 21st Place Tulsa OK, 74114	Project Name: EVGSAU 2155-001 Project Number: 25038-0001 Project Manager: Tom Bynum	Reported: 7/22/2025 3:29:06PM
---	---	---

Volatile Organics by EPA 8021B

Analyst: BA

Analyte	Result mg/kg	Reporting Limit mg/kg	Spike Level mg/kg	Source Result mg/kg	Rec %	Rec Limits %	RPD %	RPD Limit %	Notes
---------	-----------------	-----------------------------	-------------------------	---------------------------	----------	--------------------	----------	-------------------	-------

Blank (2529104-BLK1)

Prepared: 07/16/25 Analyzed: 07/20/25

Benzene	ND	0.0250							
Ethylbenzene	ND	0.0250							
Toluene	ND	0.0250							
o-Xylene	ND	0.0250							
p,m-Xylene	ND	0.0500							
Total Xylenes	ND	0.0250							
Surrogate: 4-Bromochlorobenzene-PID	7.84		8.00		98.0	70-130			

LCS (2529104-BS1)

Prepared: 07/16/25 Analyzed: 07/20/25

Benzene	5.37	0.0250	5.00		107	70-130			
Ethylbenzene	5.22	0.0250	5.00		104	70-130			
Toluene	5.31	0.0250	5.00		106	70-130			
o-Xylene	5.12	0.0250	5.00		102	70-130			
p,m-Xylene	10.5	0.0500	10.0		105	70-130			
Total Xylenes	15.6	0.0250	15.0		104	70-130			
Surrogate: 4-Bromochlorobenzene-PID	7.85		8.00		98.2	70-130			

Matrix Spike (2529104-MS1)

Source: E507159-08

Prepared: 07/16/25 Analyzed: 07/20/25

Benzene	5.44	0.0250	5.00	ND	109	70-130			
Ethylbenzene	5.28	0.0250	5.00	ND	106	70-130			
Toluene	5.38	0.0250	5.00	ND	108	70-130			
o-Xylene	5.19	0.0250	5.00	ND	104	70-130			
p,m-Xylene	10.6	0.0500	10.0	ND	106	70-130			
Total Xylenes	15.8	0.0250	15.0	ND	105	70-130			
Surrogate: 4-Bromochlorobenzene-PID	7.89		8.00		98.6	70-130			

Matrix Spike Dup (2529104-MSD1)

Source: E507159-08

Prepared: 07/16/25 Analyzed: 07/20/25

Benzene	5.38	0.0250	5.00	ND	108	70-130	0.975	27	
Ethylbenzene	5.24	0.0250	5.00	ND	105	70-130	0.714	26	
Toluene	5.33	0.0250	5.00	ND	107	70-130	0.972	20	
o-Xylene	5.15	0.0250	5.00	ND	103	70-130	0.754	25	
p,m-Xylene	10.5	0.0500	10.0	ND	105	70-130	0.799	23	
Total Xylenes	15.7	0.0250	15.0	ND	105	70-130	0.784	26	
Surrogate: 4-Bromochlorobenzene-PID	7.89		8.00		98.7	70-130			



QC Summary Data

Sapco-Eco, LLC 5846 E 21st Place Tulsa OK, 74114	Project Name: EVGSAU 2155-001 Project Number: 25038-0001 Project Manager: Tom Bynum	Reported: 7/22/2025 3:29:06PM
--	---	---

Nonhalogenated Organics by EPA 8015D - GRO

Analyst: BA

Analyte	Result mg/kg	Reporting Limit mg/kg	Spike Level mg/kg	Source Result mg/kg	Rec %	Rec Limits %	RPD %	RPD Limit %	Notes
---------	-----------------	-----------------------------	-------------------------	---------------------------	----------	--------------------	----------	-------------------	-------

Blank (2529104-BLK1)

Prepared: 07/16/25 Analyzed: 07/20/25

Gasoline Range Organics (C6-C10)	ND	20.0							
Surrogate: 1-Chloro-4-fluorobenzene-FID	7.76		8.00		97.0	70-130			

LCS (2529104-BS2)

Prepared: 07/16/25 Analyzed: 07/20/25

Gasoline Range Organics (C6-C10)	43.2	20.0	50.0		86.4	70-130			
Surrogate: 1-Chloro-4-fluorobenzene-FID	7.90		8.00		98.8	70-130			

Matrix Spike (2529104-MS2)

Source: E507159-08

Prepared: 07/16/25 Analyzed: 07/20/25

Gasoline Range Organics (C6-C10)	44.3	20.0	50.0	ND	88.7	70-130			
Surrogate: 1-Chloro-4-fluorobenzene-FID	7.80		8.00		97.6	70-130			

Matrix Spike Dup (2529104-MSD2)

Source: E507159-08

Prepared: 07/16/25 Analyzed: 07/20/25

Gasoline Range Organics (C6-C10)	46.1	20.0	50.0	ND	92.2	70-130	3.84	20	
Surrogate: 1-Chloro-4-fluorobenzene-FID	7.83		8.00		97.9	70-130			



QC Summary Data

Sapco-Eco, LLC 5846 E 21st Place Tulsa OK, 74114	Project Name: EVGSAU 2155-001 Project Number: 25038-0001 Project Manager: Tom Bynum	Reported: 7/22/2025 3:29:06PM
--	---	---

Nonhalogenated Organics by EPA 8015D - DRO/ORO

Analyst: NV

Analyte	Result mg/kg	Reporting Limit mg/kg	Spike Level mg/kg	Source Result mg/kg	Rec %	Rec Limits %	RPD %	RPD Limit %	Notes
---------	-----------------	-----------------------------	-------------------------	---------------------------	----------	--------------------	----------	-------------------	-------

Blank (2529175-BLK1)

Prepared: 07/18/25 Analyzed: 07/18/25

Diesel Range Organics (C10-C28)	ND	25.0							
Oil Range Organics (C28-C36)	ND	50.0							
Surrogate: <i>n</i> -Nonane	46.1		50.0		92.2	61-141			

LCS (2529175-BS1)

Prepared: 07/18/25 Analyzed: 07/18/25

Diesel Range Organics (C10-C28)	245	25.0	250		98.1	66-144			
Surrogate: <i>n</i> -Nonane	43.6		50.0		87.2	61-141			

Matrix Spike (2529175-MS1)

Source: E507159-09

Prepared: 07/18/25 Analyzed: 07/18/25

Diesel Range Organics (C10-C28)	250	25.0	250	ND	99.9	56-156			
Surrogate: <i>n</i> -Nonane	46.3		50.0		92.6	61-141			

Matrix Spike Dup (2529175-MSD1)

Source: E507159-09

Prepared: 07/18/25 Analyzed: 07/18/25

Diesel Range Organics (C10-C28)	249	25.0	250	ND	99.7	56-156	0.198	20	
Surrogate: <i>n</i> -Nonane	46.6		50.0		93.1	61-141			



QC Summary Data

Sapco-Eco, LLC 5846 E 21st Place Tulsa OK, 74114	Project Name: EVGSAU 2155-001 Project Number: 25038-0001 Project Manager: Tom Bynum	Reported: 7/22/2025 3:29:06PM
--	---	---

Anions by EPA 300.0/9056A

Analyst: IY

Analyte	Result mg/kg	Reporting Limit mg/kg	Spike Level mg/kg	Source Result mg/kg	Rec %	Rec Limits %	RPD %	RPD Limit %	Notes
---------	-----------------	-----------------------------	-------------------------	---------------------------	----------	--------------------	----------	-------------------	-------

Blank (2529194-BLK1)

Prepared: 07/18/25 Analyzed: 07/18/25

Chloride ND 20.0

LCS (2529194-BS1)

Prepared: 07/18/25 Analyzed: 07/18/25

Chloride 251 20.0 250 100 90-110

Matrix Spike (2529194-MS1)

Source: E507159-13

Prepared: 07/18/25 Analyzed: 07/18/25

Chloride 925 20.0 250 684 96.5 80-120

Matrix Spike Dup (2529194-MSD1)

Source: E507159-13

Prepared: 07/18/25 Analyzed: 07/18/25

Chloride 923 20.0 250 684 95.6 80-120 0.237 20

QC Summary Report Comment:

Calculations are based off of the raw (non-rounded) data. However, for reporting purposes all QC data is rounded to three significant figures. Therefore, hand calculated values may differ slightly.



Definitions and Notes

Saptec-Eco, LLC	Project Name:	EVGSAU 2155-001	
5846 E 21st Place	Project Number:	25038-0001	Reported:
Tulsa OK, 74114	Project Manager:	Tom Bynum	07/22/25 15:29

ND Analyte NOT DETECTED at or above the reporting limit

NR Not Reported

RPD Relative Percent Difference

DNI Did Not Ignite

DNR Did not react with the addition of acid or base.

Note (1): Methods marked with ** are non-accredited methods.

Note (2): Soil data is reported on an "as received" weight basis, unless reported otherwise.



Client Information				Invoice Information				Lab Use Only				TAT				State			
Client: Sapec-Eco, LLC				Company: Maverick Permian				Lab WO#		Job Number		1D	2D	3D	Std	NM	CO	UT	TX
Project Name: EVGSAU 2155-001				Address:				E507159		25038-0001					X	X			
Project Manager: Tom Bynum				City, State, Zip:															
Address: 5846 E 21st Place				Phone:															
City, State, Zip: Tulsa, OK 74114				Email:															
Phone: 580-748-1613				Miscellaneous: Project 4-25															
Email: tombynum@sapec-eco.com				(nKJ1516743465)															
Sample Information										Analysis and Method						EPA Program			
Time Sampled	Date Sampled	Matrix	No. of Containers	Sample ID	Field Filter	Lab Number	DRO/DRO by 8015	GRO/DRO by 8015	BTEX by 8021	VOC by 8260	Chloride 300.0	TEEQ 1005 - TX	RCRA 8 Metals	BGDDC - NM	BGDDC - TX	SDWA	CWA	RCRA	
12:40 pm	7-11	S	1	H1-Surface		1								X					
12:43 pm	7-11	S	1	H1-1'		2								X					
12:45 pm	7-11	S	1	H1-2'		3								X					
12:48 pm	7-11	S	1	H1-3'		4								X					
12:50 pm	7-11	S	1	H1-4'		5								X					
12:55 pm	7-11	S	1	H2-Surface		6								X					
1:00 pm	7-11	S	1	H2-1'		7								X					
1:05 pm	7-11	S	1	H2-2'		8								X					
1:10 pm	7-11	S	1	H2-3'		9								X					
1:15 pm	7-11	S	1	H2-4'		10								X					
Additional Instructions: Bill to Maverick Permian(Diversified) - Bill Category 106102 - Prop Code NM02527315.00																			
I, (field sample) attest to the validity and authenticity of this sample. I am aware that tampering with or intentionally mislabeling the sample location, date or time of collection is considered fraud and may be grounds for legal action.																			
Sampled by: Barbie Cagle																			
Relinquished by: (Signature)				Date		Time		Received by: (Signature)				Date		Time		Samples requiring thermal preservation must be received on ice the day they are sampled or received packed on ice at a temp above 0 but less than 6°C on subsequent days.			
Barbie Cagle				7-14-25		1:00 pm		Michelle Gonzales				7-14-25		1300					
Relinquished by: (Signature)				Date		Time		Received by: (Signature)				Date		Time					
Michelle Gonzales				7-14-25		1650		Michelle Gonzales				7-14-25		1700					
Relinquished by: (Signature)				Date		Time		Received by: (Signature)				Date		Time					
L.H.				7.14.25		2300		Michelle Gonzales				7-15-25		645					
Relinquished by: (Signature)				Date		Time		Received by: (Signature)				Date		Time		Lab Use Only			
Relinquished by: (Signature)				Date		Time		Received by: (Signature)				Date		Time		Received on ice: <input checked="" type="radio"/> Y <input type="radio"/> N			
Sample Matrix: S - Soil, Sd - Solid, Sg - Sludge, A - Aqueous, O - Other										Container Type: g - glass, p - poly/plastic, ag - amber glass, v - VOA									
Note: Samples are discarded 14 days after results are reported unless other arrangements are made. Hazardous samples will be returned to client or disposed of at the client expense. The report for the analysis of the above samples is applicable only to those samples received by the laboratory with this COC. The liability of the laboratory is limited to the amount paid for on the report.																			

Client Information				Invoice Information				Lab Use Only				TAT				State			
Client: Sapec-Eco, LLC				Company: Maverick Permian				Lab WO#		Job Number		1D	2D	3D	Std	NM	CO	UT	TX
Project Name: EVGSAU 2155-001				Address:				E 507159		2508X-0001					X	X			
Project Manager: Tom Bynum				City, State, Zip:															
Address: 5846 E 21st Place				Phone:															
City, State, Zip: Tulsa, OK 74114				Email:															
Phone: 580-748-1613				Miscellaneous: Project 4-25															
Email: tombynum@sapec-eco.com				(nKJ1516743465)															
Sample Information										Analysis and Method						EPA Program			
Time Sampled	Date Sampled	Matrix	No. of Containers	Sample ID	Field Filter	Lab Number	DRO/DRO by 8015	GRO/DRO by 8015	BTEX by 8021	VOC by 8260	Chloride 300.0	TCEQ 1005 - TX	RCRA 8 Metals	BGDOC - NM	BGDOC - TX	SDWA	CWA	RCRA	
1:20pm	7-11	S	1	H3-Surface		11								X					
1:25pm	7-11	S	1	H3-1'		12								X					
1:30pm	7-11	S	1	H3-2'		13								X					
1:35pm	7-11	S	1	H3-3'		14								X					
1:40pm	7-11	S	1	H3-4'		15								X					
1:45pm	7-11	S	1	H4-Surface		16								X					
1:50pm	7-11	S	1	H4-1'		17								X					
1:55pm	7-11	S	1	H4-2'		18								X					
2:00pm	7-11	S	1	H4-3'		19								X					
2:05pm	7-11	S	1	H4-4'		20								X					
Additional Instructions: Bill to Maverick Permian(Diversified) - Bill Category 106102 - Prop Code NM02527315.00																			
I, (field sample) attest to the validity and authenticity of this sample. I am aware that tampering with or intentionally mislabeling the sample location, date or time of collection is considered fraud and may be grounds for legal action.																			
Sampled by: <i>Barbie Cagle</i>																			
Relinquished by: (Signature)		Date		Time		Received by: (Signature)		Date		Time		Samples requiring thermal preservation must be received on ice the day they are sampled or received packed on ice at a temp above 0 but less than 6°C on subsequent days. Lab Use Only Received on ice: <input checked="" type="radio"/> Y <input type="radio"/> N							
<i>Barbie Cagle</i>		7-14-25		1:00 pm		<i>Michelle Gonzales</i>		7-14-25		1:30									
<i>Michelle Gonzales</i>		7-14-25		1:50		<i>J.H.</i>		7-14-25		1:00									
<i>J.H.</i>		7-14-25		2:30		<i>Caitlin Mann</i>		7-15-25		6:45									
Sample Matrix: S - Soil, Sd - Solid, Sg - Sludge, A - Aqueous, O - Other _____																			
Container Type: g - glass, p - poly/plastic, ag - amber glass, v - VOA																			
Note: Samples are discarded 14 days after results are reported unless other arrangements are made. Hazardous samples will be returned to client or disposed of at the client expense. The report for the analysis of the above samples is applicable only to those samples received by the laboratory with this COC. The liability of the laboratory is limited to the amount paid for on the report.																			

Envirotech Analytical Laboratory

Printed: 7/15/2025 11:59:00AM

Sample Receipt Checklist (SRC)

Instructions: Please take note of any NO checkmarks.

If we receive no response concerning these items within 24 hours of the date of this notice, all the samples will be analyzed as requested.

Client: Sapec-Eco, LLC	Date Received: 07/15/25 06:45	Work Order ID: E507159
Phone: (580) 748-1613	Date Logged In: 07/14/25 15:23	Logged In By: Caitlin Mars
Email: tobynum@sapec-eco.com	Due Date: 07/22/25 17:00 (5 day TAT)	

Chain of Custody (COC)

- 1. Does the sample ID match the COC? Yes
- 2. Does the number of samples per sampling site location match the COC? Yes
- 3. Were samples dropped off by client or carrier? Yes
- 4. Was the COC complete, i.e., signatures, dates/times, requested analyses? Yes
- 5. Were all samples received within holding time? Yes

Carrier: Courier

Note: Analysis, such as pH which should be conducted in the field, i.e, 15 minute hold time, are not included in this discussion.

Sample Turn Around Time (TAT)

- 6. Did the COC indicate standard TAT, or Expedited TAT? Yes

Sample Cooler

- 7. Was a sample cooler received? Yes
- 8. If yes, was cooler received in good condition? Yes
- 9. Was the sample(s) received intact, i.e., not broken? Yes
- 10. Were custody/security seals present? No
- 11. If yes, were custody/security seals intact? NA
- 12. Was the sample received on ice? Yes

Note: Thermal preservation is not required, if samples are received within 15 minutes of sampling

- 13. See COC for individual sample temps. Samples outside of 0°C-6°C will be recorded in comments.

Sample Container

- 14. Are aqueous VOC samples present? No
- 15. Are VOC samples collected in VOA Vials? NA
- 16. Is the head space less than 6-8 mm (pea sized or less)? NA
- 17. Was a trip blank (TB) included for VOC analyses? NA
- 18. Are non-VOC samples collected in the correct containers? Yes
- 19. Is the appropriate volume/weight or number of sample containers collected? Yes

Field Label

- 20. Were field sample labels filled out with the minimum information:
 - Sample ID? Yes
 - Date/Time Collected? Yes
 - Collectors name? Yes

Sample Preservation

- 21. Does the COC or field labels indicate the samples were preserved? No
- 22. Are sample(s) correctly preserved? NA
- 24. Is lab filtration required and/or requested for dissolved metals? No

Multiphase Sample Matrix

- 26. Does the sample have more than one phase, i.e., multiphase? No
- 27. If yes, does the COC specify which phase(s) is to be analyzed? NA

Subcontract Laboratory

- 28. Are samples required to get sent to a subcontract laboratory? No
- 29. Was a subcontract laboratory specified by the client and if so who? NA Subcontract Lab: NA

Client Instruction

Comments/Resolution

Project EVGSAU 2155-001 has been separated into multiple reports. WOs are E507157 to E507160.

Signature of client authorizing changes to the COC or sample disposition.

Date



envirotech Inc.

Report to:
Tom Bynum



envirotech

Practical Solutions for a Better Tomorrow

Analytical Report

Saptec-Eco, LLC

Project Name: EVGSAU 2155-001

Work Order: E507160

Job Number: 25038-0001

Received: 7/15/2025

Revision: 1

Report Reviewed By:

Walter Hinchman
Laboratory Director
7/22/25

5796 U.S. Hwy 64
Farmington, NM 87401

Phone: (505) 632-1881
Envirotech-inc.com



Envirotech Inc. certifies the test results meet all requirements of TNI unless noted otherwise.
Statement of Data Authenticity: Envirotech Inc, attests the data reported has not been altered in any way.
Partial or incomplete reproduction of this report is prohibited, unless approved by Envirotech Inc.
Envirotech Inc, holds the Utah TNI certification NM00979 for data reported.
Envirotech Inc, holds the Texas TNI certification T104704557 for data reported.



Date Reported: 7/22/25

Tom Bynum
5846 E 21st Place
Tulsa, OK 74114

Project Name: EVGSAU 2155-001
Workorder: E507160
Date Received: 7/15/2025 6:45:00AM

Tom Bynum,

Thank you for choosing Envirotech, Inc. as your analytical testing laboratory for the sample(s) received on, 7/15/2025 6:45:00AM, under the Project Name: EVGSAU 2155-001.

The analytical test results summarized in this report with the Project Name: EVGSAU 2155-001 apply to the individual samples collected, identified and submitted bearing the project name on the enclosed chain-of-custody. Subcontracted sample analyses not conducted by Envirotech, Inc., are attached in full as issued by the subcontract laboratory.

Please review the Chain-of-Custody (COC) and Sample Receipt Checklist (SRC) for any issues regarding sample receipt temperature, containers, preservation etc. To best understand your test results, review the entire report summarizing your sample data and the associated quality control batch data.

All reported data in this analytical report were analyzed according to the referenced method(s) and are in compliance with the latest NELAC/TNI standards, unless otherwise noted. Samples or analytical quality control parameters not meeting specific QC criteria are qualified with a data flag. Data flag definitions are located in the Notes and Definitions section of this analytical report.

If you have any questions concerning this report, please feel free to contact Envirotech, Inc.

Respectfully,

Walter Hinchman
Laboratory Director
Office: 505-632-1881
Cell: 775-287-1762
whinchman@envirotech-inc.com

Raina Schwanz
Laboratory Administrator
Office: 505-632-1881
rainaschwanz@envirotech-inc.com

Field Offices:

Southern New Mexico Area

Lynn Jarboe
Laboratory Technical Representative
Office: 505-421-LABS(5227)
Cell: 505-320-4759
ljjarboe@envirotech-inc.com

Michelle Gonzales
Client Representative
Office: 505-421-LABS(5227)
Cell: 505-947-8222
mgonzales@envirotech-inc.com

Envirotech Web Address: www.envirotech-inc.com

Table of Contents

Title Page	1
Cover Page	2
Table of Contents	3
Sample Summary	5
Sample Data	6
H5-Surface	6
H5-1'	7
H5-2'	8
H5-3'	9
H5-4'	10
H6-Surface	11
H6-1'	12
H6-2'	13
H6-3'	14
H6-4'	15
H7-Surface	16
H7-1'	17
H7-2'	18
H7-3'	19
H7-4'	20
QC Summary Data	21
QC - Volatile Organic Compounds by EPA 8260B	21
QC - Nonhalogenated Organics by EPA 8015D - GRO	22
QC - Nonhalogenated Organics by EPA 8015D - DRO/ORO	23
QC - Anions by EPA 300.0/9056A	24

Table of Contents (continued)

Definitions and Notes	25
Chain of Custody etc.	26

Sample Summary

Sapac-Eco, LLC 5846 E 21st Place Tulsa OK, 74114	Project Name: EVGSAU 2155-001 Project Number: 25038-0001 Project Manager: Tom Bynum	Reported: 07/22/25 17:17
--	---	------------------------------------

Client Sample ID	Lab Sample ID	Matrix	Sampled	Received	Container
H5-Surface	E507160-01A	Soil	07/11/25	07/15/25	Glass Jar, 2 oz.
H5-1'	E507160-02A	Soil	07/11/25	07/15/25	Glass Jar, 2 oz.
H5-2'	E507160-03A	Soil	07/11/25	07/15/25	Glass Jar, 2 oz.
H5-3'	E507160-04A	Soil	07/11/25	07/15/25	Glass Jar, 2 oz.
H5-4'	E507160-05A	Soil	07/11/25	07/15/25	Glass Jar, 2 oz.
H6-Surface	E507160-06A	Soil	07/11/25	07/15/25	Glass Jar, 2 oz.
H6-1'	E507160-07A	Soil	07/11/25	07/15/25	Glass Jar, 2 oz.
H6-2'	E507160-08A	Soil	07/11/25	07/15/25	Glass Jar, 2 oz.
H6-3'	E507160-09A	Soil	07/11/25	07/15/25	Glass Jar, 2 oz.
H6-4'	E507160-10A	Soil	07/11/25	07/15/25	Glass Jar, 2 oz.
H7-Surface	E507160-11A	Soil	07/11/25	07/15/25	Glass Jar, 2 oz.
H7-1'	E507160-12A	Soil	07/11/25	07/15/25	Glass Jar, 2 oz.
H7-2'	E507160-13A	Soil	07/11/25	07/15/25	Glass Jar, 2 oz.
H7-3'	E507160-14A	Soil	07/11/25	07/15/25	Glass Jar, 2 oz.
H7-4'	E507160-15A	Soil	07/11/25	07/15/25	Glass Jar, 2 oz.

Sample Data

Saptec-Eco, LLC 5846 E 21st Place Tulsa OK, 74114	Project Name: EVGSAU 2155-001 Project Number: 25038-0001 Project Manager: Tom Bynum	Reported: 7/22/2025 5:17:32PM
---	---	---

H5-Surface
E507160-01

Analyte	Result	Reporting Limit	Dilution	Prepared	Analyzed	Notes
Volatile Organic Compounds by EPA 8260B		mg/kg	mg/kg	Analyst: RKS		Batch: 2529105
Benzene	ND	0.0250	1	07/16/25	07/20/25	
Ethylbenzene	ND	0.0250	1	07/16/25	07/20/25	
Toluene	ND	0.0250	1	07/16/25	07/20/25	
o-Xylene	ND	0.0250	1	07/16/25	07/20/25	
p,m-Xylene	ND	0.0500	1	07/16/25	07/20/25	
Total Xylenes	ND	0.0250	1	07/16/25	07/20/25	
<i>Surrogate: Bromofluorobenzene</i>		111 %	70-130	07/16/25	07/20/25	
<i>Surrogate: 1,2-Dichloroethane-d4</i>		99.6 %	70-130	07/16/25	07/20/25	
<i>Surrogate: Toluene-d8</i>		106 %	70-130	07/16/25	07/20/25	
Nonhalogenated Organics by EPA 8015D - GRO		mg/kg	mg/kg	Analyst: RKS		Batch: 2529105
Gasoline Range Organics (C6-C10)	ND	20.0	1	07/16/25	07/20/25	
<i>Surrogate: Bromofluorobenzene</i>		111 %	70-130	07/16/25	07/20/25	
<i>Surrogate: 1,2-Dichloroethane-d4</i>		99.6 %	70-130	07/16/25	07/20/25	
<i>Surrogate: Toluene-d8</i>		106 %	70-130	07/16/25	07/20/25	
Nonhalogenated Organics by EPA 8015D - DRO/ORO		mg/kg	mg/kg	Analyst: KH		Batch: 2529176
Diesel Range Organics (C10-C28)	ND	25.0	1	07/18/25	07/18/25	
Oil Range Organics (C28-C36)	ND	50.0	1	07/18/25	07/18/25	
<i>Surrogate: n-Nonane</i>		105 %	61-141	07/18/25	07/18/25	
Anions by EPA 300.0/9056A		mg/kg	mg/kg	Analyst: IY		Batch: 2529195
Chloride	ND	20.0	1	07/18/25	07/19/25	



Sample Data

Saptec-Eco, LLC 5846 E 21st Place Tulsa OK, 74114	Project Name: EVGSAU 2155-001 Project Number: 25038-0001 Project Manager: Tom Bynum	Reported: 7/22/2025 5:17:32PM
---	---	---

H5-1'
E507160-02

Analyte	Result	Reporting Limit	Dilution	Prepared	Analyzed	Notes
Volatile Organic Compounds by EPA 8260B	mg/kg	mg/kg		Analyst: RKS		Batch: 2529105
Benzene	ND	0.0250	1	07/16/25	07/20/25	
Ethylbenzene	ND	0.0250	1	07/16/25	07/20/25	
Toluene	ND	0.0250	1	07/16/25	07/20/25	
o-Xylene	ND	0.0250	1	07/16/25	07/20/25	
p,m-Xylene	ND	0.0500	1	07/16/25	07/20/25	
Total Xylenes	ND	0.0250	1	07/16/25	07/20/25	
<i>Surrogate: Bromofluorobenzene</i>		110 %	70-130	07/16/25	07/20/25	
<i>Surrogate: 1,2-Dichloroethane-d4</i>		96.4 %	70-130	07/16/25	07/20/25	
<i>Surrogate: Toluene-d8</i>		105 %	70-130	07/16/25	07/20/25	
Nonhalogenated Organics by EPA 8015D - GRO	mg/kg	mg/kg		Analyst: RKS		Batch: 2529105
Gasoline Range Organics (C6-C10)	ND	20.0	1	07/16/25	07/20/25	
<i>Surrogate: Bromofluorobenzene</i>		110 %	70-130	07/16/25	07/20/25	
<i>Surrogate: 1,2-Dichloroethane-d4</i>		96.4 %	70-130	07/16/25	07/20/25	
<i>Surrogate: Toluene-d8</i>		105 %	70-130	07/16/25	07/20/25	
Nonhalogenated Organics by EPA 8015D - DRO/ORO	mg/kg	mg/kg		Analyst: KH		Batch: 2529176
Diesel Range Organics (C10-C28)	ND	25.0	1	07/18/25	07/18/25	
Oil Range Organics (C28-C36)	ND	50.0	1	07/18/25	07/18/25	
<i>Surrogate: n-Nonane</i>		108 %	61-141	07/18/25	07/18/25	
Anions by EPA 300.0/9056A	mg/kg	mg/kg		Analyst: IY		Batch: 2529195
Chloride	50.6	20.0	1	07/18/25	07/19/25	



Sample Data

Saptec-Eco, LLC 5846 E 21st Place Tulsa OK, 74114	Project Name: EVGSAU 2155-001 Project Number: 25038-0001 Project Manager: Tom Bynum	Reported: 7/22/2025 5:17:32PM
---	---	---

H5-2'
E507160-03

Analyte	Result	Reporting Limit	Dilution	Prepared	Analyzed	Notes
Volatile Organic Compounds by EPA 8260B	mg/kg	mg/kg		Analyst: RKS		Batch: 2529105
Benzene	ND	0.0250	1	07/16/25	07/20/25	
Ethylbenzene	ND	0.0250	1	07/16/25	07/20/25	
Toluene	ND	0.0250	1	07/16/25	07/20/25	
o-Xylene	ND	0.0250	1	07/16/25	07/20/25	
p,m-Xylene	ND	0.0500	1	07/16/25	07/20/25	
Total Xylenes	ND	0.0250	1	07/16/25	07/20/25	
<i>Surrogate: Bromofluorobenzene</i>		112 %	70-130	07/16/25	07/20/25	
<i>Surrogate: 1,2-Dichloroethane-d4</i>		101 %	70-130	07/16/25	07/20/25	
<i>Surrogate: Toluene-d8</i>		105 %	70-130	07/16/25	07/20/25	
Nonhalogenated Organics by EPA 8015D - GRO	mg/kg	mg/kg		Analyst: RKS		Batch: 2529105
Gasoline Range Organics (C6-C10)	ND	20.0	1	07/16/25	07/20/25	
<i>Surrogate: Bromofluorobenzene</i>		112 %	70-130	07/16/25	07/20/25	
<i>Surrogate: 1,2-Dichloroethane-d4</i>		101 %	70-130	07/16/25	07/20/25	
<i>Surrogate: Toluene-d8</i>		105 %	70-130	07/16/25	07/20/25	
Nonhalogenated Organics by EPA 8015D - DRO/ORO	mg/kg	mg/kg		Analyst: KH		Batch: 2529176
Diesel Range Organics (C10-C28)	ND	25.0	1	07/18/25	07/18/25	
Oil Range Organics (C28-C36)	ND	50.0	1	07/18/25	07/18/25	
<i>Surrogate: n-Nonane</i>		104 %	61-141	07/18/25	07/18/25	
Anions by EPA 300.0/9056A	mg/kg	mg/kg		Analyst: IY		Batch: 2529195
Chloride	25.8	20.0	1	07/18/25	07/19/25	



Sample Data

Saptec-Eco, LLC 5846 E 21st Place Tulsa OK, 74114	Project Name: EVGSAU 2155-001 Project Number: 25038-0001 Project Manager: Tom Bynum	Reported: 7/22/2025 5:17:32PM
---	---	---

H5-3'
E507160-04

Analyte	Result	Reporting Limit	Dilution	Prepared	Analyzed	Notes
Volatile Organic Compounds by EPA 8260B		mg/kg	mg/kg	Analyst: RKS		Batch: 2529105
Benzene	ND	0.0250	1	07/16/25	07/20/25	
Ethylbenzene	ND	0.0250	1	07/16/25	07/20/25	
Toluene	ND	0.0250	1	07/16/25	07/20/25	
o-Xylene	ND	0.0250	1	07/16/25	07/20/25	
p,m-Xylene	ND	0.0500	1	07/16/25	07/20/25	
Total Xylenes	ND	0.0250	1	07/16/25	07/20/25	
<i>Surrogate: Bromofluorobenzene</i>		111 %	70-130	07/16/25	07/20/25	
<i>Surrogate: 1,2-Dichloroethane-d4</i>		97.5 %	70-130	07/16/25	07/20/25	
<i>Surrogate: Toluene-d8</i>		106 %	70-130	07/16/25	07/20/25	
Nonhalogenated Organics by EPA 8015D - GRO		mg/kg	mg/kg	Analyst: RKS		Batch: 2529105
Gasoline Range Organics (C6-C10)	ND	20.0	1	07/16/25	07/20/25	
<i>Surrogate: Bromofluorobenzene</i>		111 %	70-130	07/16/25	07/20/25	
<i>Surrogate: 1,2-Dichloroethane-d4</i>		97.5 %	70-130	07/16/25	07/20/25	
<i>Surrogate: Toluene-d8</i>		106 %	70-130	07/16/25	07/20/25	
Nonhalogenated Organics by EPA 8015D - DRO/ORO		mg/kg	mg/kg	Analyst: KH		Batch: 2529176
Diesel Range Organics (C10-C28)	ND	25.0	1	07/18/25	07/18/25	
Oil Range Organics (C28-C36)	ND	50.0	1	07/18/25	07/18/25	
<i>Surrogate: n-Nonane</i>		103 %	61-141	07/18/25	07/18/25	
Anions by EPA 300.0/9056A		mg/kg	mg/kg	Analyst: IY		Batch: 2529195
Chloride	ND	20.0	1	07/18/25	07/19/25	



Sample Data

Saptec-Eco, LLC 5846 E 21st Place Tulsa OK, 74114	Project Name: EVGSAU 2155-001 Project Number: 25038-0001 Project Manager: Tom Bynum	Reported: 7/22/2025 5:17:32PM
---	---	---

H5-4'
E507160-05

Analyte	Result	Reporting Limit	Dilution	Prepared	Analyzed	Notes
Volatile Organic Compounds by EPA 8260B		mg/kg	mg/kg	Analyst: RKS		Batch: 2529105
Benzene	ND	0.0250	1	07/16/25	07/20/25	
Ethylbenzene	ND	0.0250	1	07/16/25	07/20/25	
Toluene	ND	0.0250	1	07/16/25	07/20/25	
o-Xylene	ND	0.0250	1	07/16/25	07/20/25	
p,m-Xylene	ND	0.0500	1	07/16/25	07/20/25	
Total Xylenes	ND	0.0250	1	07/16/25	07/20/25	
<i>Surrogate: Bromofluorobenzene</i>		111 %	70-130	07/16/25	07/20/25	
<i>Surrogate: 1,2-Dichloroethane-d4</i>		96.7 %	70-130	07/16/25	07/20/25	
<i>Surrogate: Toluene-d8</i>		106 %	70-130	07/16/25	07/20/25	
Nonhalogenated Organics by EPA 8015D - GRO		mg/kg	mg/kg	Analyst: RKS		Batch: 2529105
Gasoline Range Organics (C6-C10)	ND	20.0	1	07/16/25	07/20/25	
<i>Surrogate: Bromofluorobenzene</i>		111 %	70-130	07/16/25	07/20/25	
<i>Surrogate: 1,2-Dichloroethane-d4</i>		96.7 %	70-130	07/16/25	07/20/25	
<i>Surrogate: Toluene-d8</i>		106 %	70-130	07/16/25	07/20/25	
Nonhalogenated Organics by EPA 8015D - DRO/ORO		mg/kg	mg/kg	Analyst: KH		Batch: 2529176
Diesel Range Organics (C10-C28)	ND	25.0	1	07/18/25	07/18/25	
Oil Range Organics (C28-C36)	ND	50.0	1	07/18/25	07/18/25	
<i>Surrogate: n-Nonane</i>		103 %	61-141	07/18/25	07/18/25	
Anions by EPA 300.0/9056A		mg/kg	mg/kg	Analyst: IY		Batch: 2529195
Chloride	ND	20.0	1	07/18/25	07/18/25	



Sample Data

Saptec-Eco, LLC 5846 E 21st Place Tulsa OK, 74114	Project Name: EVGSAU 2155-001 Project Number: 25038-0001 Project Manager: Tom Bynum	Reported: 7/22/2025 5:17:32PM
---	---	---

H6-Surface
E507160-06

Analyte	Result	Reporting Limit	Dilution	Prepared	Analyzed	Notes
Volatile Organic Compounds by EPA 8260B	mg/kg	mg/kg		Analyst: RKS		Batch: 2529105
Benzene	ND	0.0250	1	07/16/25	07/20/25	
Ethylbenzene	ND	0.0250	1	07/16/25	07/20/25	
Toluene	ND	0.0250	1	07/16/25	07/20/25	
o-Xylene	ND	0.0250	1	07/16/25	07/20/25	
p,m-Xylene	ND	0.0500	1	07/16/25	07/20/25	
Total Xylenes	ND	0.0250	1	07/16/25	07/20/25	
<i>Surrogate: Bromofluorobenzene</i>		110 %	70-130	07/16/25	07/20/25	
<i>Surrogate: 1,2-Dichloroethane-d4</i>		99.4 %	70-130	07/16/25	07/20/25	
<i>Surrogate: Toluene-d8</i>		104 %	70-130	07/16/25	07/20/25	
Nonhalogenated Organics by EPA 8015D - GRO	mg/kg	mg/kg		Analyst: RKS		Batch: 2529105
Gasoline Range Organics (C6-C10)	ND	20.0	1	07/16/25	07/20/25	
<i>Surrogate: Bromofluorobenzene</i>		110 %	70-130	07/16/25	07/20/25	
<i>Surrogate: 1,2-Dichloroethane-d4</i>		99.4 %	70-130	07/16/25	07/20/25	
<i>Surrogate: Toluene-d8</i>		104 %	70-130	07/16/25	07/20/25	
Nonhalogenated Organics by EPA 8015D - DRO/ORO	mg/kg	mg/kg		Analyst: KH		Batch: 2529176
Diesel Range Organics (C10-C28)	ND	25.0	1	07/18/25	07/18/25	
Oil Range Organics (C28-C36)	ND	50.0	1	07/18/25	07/18/25	
<i>Surrogate: n-Nonane</i>		102 %	61-141	07/18/25	07/18/25	
Anions by EPA 300.0/9056A	mg/kg	mg/kg		Analyst: IY		Batch: 2529195
Chloride	ND	20.0	1	07/18/25	07/19/25	



Sample Data

Saptec-Eco, LLC 5846 E 21st Place Tulsa OK, 74114	Project Name: EVGSAU 2155-001 Project Number: 25038-0001 Project Manager: Tom Bynum	Reported: 7/22/2025 5:17:32PM
---	---	---

H6-1'
E507160-07

Analyte	Result	Reporting Limit	Dilution	Prepared	Analyzed	Notes
Volatile Organic Compounds by EPA 8260B	mg/kg	mg/kg		Analyst: RKS		Batch: 2529105
Benzene	ND	0.0250	1	07/16/25	07/20/25	
Ethylbenzene	ND	0.0250	1	07/16/25	07/20/25	
Toluene	ND	0.0250	1	07/16/25	07/20/25	
o-Xylene	ND	0.0250	1	07/16/25	07/20/25	
p,m-Xylene	ND	0.0500	1	07/16/25	07/20/25	
Total Xylenes	ND	0.0250	1	07/16/25	07/20/25	
<i>Surrogate: Bromofluorobenzene</i>		111 %	70-130	07/16/25	07/20/25	
<i>Surrogate: 1,2-Dichloroethane-d4</i>		98.2 %	70-130	07/16/25	07/20/25	
<i>Surrogate: Toluene-d8</i>		106 %	70-130	07/16/25	07/20/25	
Nonhalogenated Organics by EPA 8015D - GRO	mg/kg	mg/kg		Analyst: RKS		Batch: 2529105
Gasoline Range Organics (C6-C10)	ND	20.0	1	07/16/25	07/20/25	
<i>Surrogate: Bromofluorobenzene</i>		111 %	70-130	07/16/25	07/20/25	
<i>Surrogate: 1,2-Dichloroethane-d4</i>		98.2 %	70-130	07/16/25	07/20/25	
<i>Surrogate: Toluene-d8</i>		106 %	70-130	07/16/25	07/20/25	
Nonhalogenated Organics by EPA 8015D - DRO/ORO	mg/kg	mg/kg		Analyst: KH		Batch: 2529176
Diesel Range Organics (C10-C28)	ND	25.0	1	07/18/25	07/18/25	
Oil Range Organics (C28-C36)	ND	50.0	1	07/18/25	07/18/25	
<i>Surrogate: n-Nonane</i>		105 %	61-141	07/18/25	07/18/25	
Anions by EPA 300.0/9056A	mg/kg	mg/kg		Analyst: IY		Batch: 2529195
Chloride	58.8	20.0	1	07/18/25	07/19/25	



Sample Data

Saptec-Eco, LLC 5846 E 21st Place Tulsa OK, 74114	Project Name: EVGSAU 2155-001 Project Number: 25038-0001 Project Manager: Tom Bynum	Reported: 7/22/2025 5:17:32PM
---	---	---

H6-2'

E507160-08

Analyte	Result	Reporting Limit	Dilution	Prepared	Analyzed	Notes
Volatile Organic Compounds by EPA 8260B	mg/kg	mg/kg	Analyst: RKS		Batch: 2529105	
Benzene	ND	0.0250	1	07/16/25	07/20/25	
Ethylbenzene	ND	0.0250	1	07/16/25	07/20/25	
Toluene	ND	0.0250	1	07/16/25	07/20/25	
o-Xylene	ND	0.0250	1	07/16/25	07/20/25	
p,m-Xylene	ND	0.0500	1	07/16/25	07/20/25	
Total Xylenes	ND	0.0250	1	07/16/25	07/20/25	
<i>Surrogate: Bromofluorobenzene</i>		110 %	70-130	07/16/25	07/20/25	
<i>Surrogate: 1,2-Dichloroethane-d4</i>		97.3 %	70-130	07/16/25	07/20/25	
<i>Surrogate: Toluene-d8</i>		106 %	70-130	07/16/25	07/20/25	
Nonhalogenated Organics by EPA 8015D - GRO	mg/kg	mg/kg	Analyst: RKS		Batch: 2529105	
Gasoline Range Organics (C6-C10)	ND	20.0	1	07/16/25	07/20/25	
<i>Surrogate: Bromofluorobenzene</i>		110 %	70-130	07/16/25	07/20/25	
<i>Surrogate: 1,2-Dichloroethane-d4</i>		97.3 %	70-130	07/16/25	07/20/25	
<i>Surrogate: Toluene-d8</i>		106 %	70-130	07/16/25	07/20/25	
Nonhalogenated Organics by EPA 8015D - DRO/ORO	mg/kg	mg/kg	Analyst: KH		Batch: 2529176	
Diesel Range Organics (C10-C28)	ND	25.0	1	07/18/25	07/19/25	
Oil Range Organics (C28-C36)	ND	50.0	1	07/18/25	07/19/25	
<i>Surrogate: n-Nonane</i>		104 %	61-141	07/18/25	07/19/25	
Anions by EPA 300.0/9056A	mg/kg	mg/kg	Analyst: IY		Batch: 2529195	
Chloride	83.2	20.0	1	07/18/25	07/19/25	



Sample Data

Saptec-Eco, LLC 5846 E 21st Place Tulsa OK, 74114	Project Name: EVGSAU 2155-001 Project Number: 25038-0001 Project Manager: Tom Bynum	Reported: 7/22/2025 5:17:32PM
---	---	---

H6-3'
E507160-09

Analyte	Result	Reporting Limit	Dilution	Prepared	Analyzed	Notes
Volatile Organic Compounds by EPA 8260B	mg/kg	mg/kg		Analyst: RKS		Batch: 2529105
Benzene	ND	0.0250	1	07/16/25	07/21/25	
Ethylbenzene	ND	0.0250	1	07/16/25	07/21/25	
Toluene	ND	0.0250	1	07/16/25	07/21/25	
o-Xylene	ND	0.0250	1	07/16/25	07/21/25	
p,m-Xylene	ND	0.0500	1	07/16/25	07/21/25	
Total Xylenes	ND	0.0250	1	07/16/25	07/21/25	
<i>Surrogate: Bromofluorobenzene</i>		109 %	70-130	07/16/25	07/21/25	
<i>Surrogate: 1,2-Dichloroethane-d4</i>		96.9 %	70-130	07/16/25	07/21/25	
<i>Surrogate: Toluene-d8</i>		106 %	70-130	07/16/25	07/21/25	
Nonhalogenated Organics by EPA 8015D - GRO	mg/kg	mg/kg		Analyst: RKS		Batch: 2529105
Gasoline Range Organics (C6-C10)	ND	20.0	1	07/16/25	07/21/25	
<i>Surrogate: Bromofluorobenzene</i>		109 %	70-130	07/16/25	07/21/25	
<i>Surrogate: 1,2-Dichloroethane-d4</i>		96.9 %	70-130	07/16/25	07/21/25	
<i>Surrogate: Toluene-d8</i>		106 %	70-130	07/16/25	07/21/25	
Nonhalogenated Organics by EPA 8015D - DRO/ORO	mg/kg	mg/kg		Analyst: KH		Batch: 2529176
Diesel Range Organics (C10-C28)	ND	25.0	1	07/18/25	07/19/25	
Oil Range Organics (C28-C36)	ND	50.0	1	07/18/25	07/19/25	
<i>Surrogate: n-Nonane</i>		104 %	61-141	07/18/25	07/19/25	
Anions by EPA 300.0/9056A	mg/kg	mg/kg		Analyst: IY		Batch: 2529195
Chloride	29.9	20.0	1	07/18/25	07/19/25	



Sample Data

Saptec-Eco, LLC 5846 E 21st Place Tulsa OK, 74114	Project Name: EVGSAU 2155-001 Project Number: 25038-0001 Project Manager: Tom Bynum	Reported: 7/22/2025 5:17:32PM
---	---	---

H6-4'

E507160-10

Analyte	Result	Reporting Limit	Dilution	Prepared	Analyzed	Notes
Volatile Organic Compounds by EPA 8260B	mg/kg	mg/kg		Analyst: RKS		Batch: 2529105
Benzene	ND	0.0250	1	07/16/25	07/21/25	
Ethylbenzene	ND	0.0250	1	07/16/25	07/21/25	
Toluene	ND	0.0250	1	07/16/25	07/21/25	
o-Xylene	ND	0.0250	1	07/16/25	07/21/25	
p,m-Xylene	ND	0.0500	1	07/16/25	07/21/25	
Total Xylenes	ND	0.0250	1	07/16/25	07/21/25	
<i>Surrogate: Bromofluorobenzene</i>		111 %	70-130	07/16/25	07/21/25	
<i>Surrogate: 1,2-Dichloroethane-d4</i>		97.6 %	70-130	07/16/25	07/21/25	
<i>Surrogate: Toluene-d8</i>		106 %	70-130	07/16/25	07/21/25	
Nonhalogenated Organics by EPA 8015D - GRO	mg/kg	mg/kg		Analyst: RKS		Batch: 2529105
Gasoline Range Organics (C6-C10)	ND	20.0	1	07/16/25	07/21/25	
<i>Surrogate: Bromofluorobenzene</i>		111 %	70-130	07/16/25	07/21/25	
<i>Surrogate: 1,2-Dichloroethane-d4</i>		97.6 %	70-130	07/16/25	07/21/25	
<i>Surrogate: Toluene-d8</i>		106 %	70-130	07/16/25	07/21/25	
Nonhalogenated Organics by EPA 8015D - DRO/ORO	mg/kg	mg/kg		Analyst: KH		Batch: 2529176
Diesel Range Organics (C10-C28)	ND	25.0	1	07/18/25	07/19/25	
Oil Range Organics (C28-C36)	ND	50.0	1	07/18/25	07/19/25	
<i>Surrogate: n-Nonane</i>		102 %	61-141	07/18/25	07/19/25	
Anions by EPA 300.0/9056A	mg/kg	mg/kg		Analyst: IY		Batch: 2529195
Chloride	ND	20.0	1	07/18/25	07/19/25	



Sample Data

Saptec-Eco, LLC 5846 E 21st Place Tulsa OK, 74114	Project Name: EVGSAU 2155-001 Project Number: 25038-0001 Project Manager: Tom Bynum	Reported: 7/22/2025 5:17:32PM
---	---	---

H7-Surface

E507160-11

Analyte	Result	Reporting Limit	Dilution	Prepared	Analyzed	Notes
Volatile Organic Compounds by EPA 8260B	mg/kg	mg/kg		Analyst: RKS		Batch: 2529105
Benzene	ND	0.0250	1	07/16/25	07/21/25	
Ethylbenzene	ND	0.0250	1	07/16/25	07/21/25	
Toluene	ND	0.0250	1	07/16/25	07/21/25	
o-Xylene	ND	0.0250	1	07/16/25	07/21/25	
p,m-Xylene	ND	0.0500	1	07/16/25	07/21/25	
Total Xylenes	ND	0.0250	1	07/16/25	07/21/25	
<i>Surrogate: Bromofluorobenzene</i>		112 %	70-130	07/16/25	07/21/25	
<i>Surrogate: 1,2-Dichloroethane-d4</i>		102 %	70-130	07/16/25	07/21/25	
<i>Surrogate: Toluene-d8</i>		107 %	70-130	07/16/25	07/21/25	
Nonhalogenated Organics by EPA 8015D - GRO	mg/kg	mg/kg		Analyst: RKS		Batch: 2529105
Gasoline Range Organics (C6-C10)	ND	20.0	1	07/16/25	07/21/25	
<i>Surrogate: Bromofluorobenzene</i>		112 %	70-130	07/16/25	07/21/25	
<i>Surrogate: 1,2-Dichloroethane-d4</i>		102 %	70-130	07/16/25	07/21/25	
<i>Surrogate: Toluene-d8</i>		107 %	70-130	07/16/25	07/21/25	
Nonhalogenated Organics by EPA 8015D - DRO/ORO	mg/kg	mg/kg		Analyst: KH		Batch: 2529176
Diesel Range Organics (C10-C28)	ND	25.0	1	07/18/25	07/21/25	
Oil Range Organics (C28-C36)	56.0	50.0	1	07/18/25	07/21/25	
<i>Surrogate: n-Nonane</i>		98.0 %	61-141	07/18/25	07/21/25	
Anions by EPA 300.0/9056A	mg/kg	mg/kg		Analyst: IY		Batch: 2529195
Chloride	ND	20.0	1	07/18/25	07/19/25	



Sample Data

Saptec-Eco, LLC 5846 E 21st Place Tulsa OK, 74114	Project Name: EVGSAU 2155-001 Project Number: 25038-0001 Project Manager: Tom Bynum	Reported: 7/22/2025 5:17:32PM
---	---	---

H7-1'

E507160-12

Analyte	Result	Reporting Limit	Dilution	Prepared	Analyzed	Notes
Volatile Organic Compounds by EPA 8260B	mg/kg	mg/kg		Analyst: RKS		Batch: 2529105
Benzene	ND	0.0250	1	07/16/25	07/21/25	
Ethylbenzene	ND	0.0250	1	07/16/25	07/21/25	
Toluene	ND	0.0250	1	07/16/25	07/21/25	
o-Xylene	ND	0.0250	1	07/16/25	07/21/25	
p,m-Xylene	ND	0.0500	1	07/16/25	07/21/25	
Total Xylenes	ND	0.0250	1	07/16/25	07/21/25	
<i>Surrogate: Bromofluorobenzene</i>		108 %	70-130	07/16/25	07/21/25	
<i>Surrogate: 1,2-Dichloroethane-d4</i>		98.8 %	70-130	07/16/25	07/21/25	
<i>Surrogate: Toluene-d8</i>		105 %	70-130	07/16/25	07/21/25	
Nonhalogenated Organics by EPA 8015D - GRO	mg/kg	mg/kg		Analyst: RKS		Batch: 2529105
Gasoline Range Organics (C6-C10)	ND	20.0	1	07/16/25	07/21/25	
<i>Surrogate: Bromofluorobenzene</i>		108 %	70-130	07/16/25	07/21/25	
<i>Surrogate: 1,2-Dichloroethane-d4</i>		98.8 %	70-130	07/16/25	07/21/25	
<i>Surrogate: Toluene-d8</i>		105 %	70-130	07/16/25	07/21/25	
Nonhalogenated Organics by EPA 8015D - DRO/ORO	mg/kg	mg/kg		Analyst: KH		Batch: 2529176
Diesel Range Organics (C10-C28)	ND	25.0	1	07/18/25	07/21/25	
Oil Range Organics (C28-C36)	ND	50.0	1	07/18/25	07/21/25	
<i>Surrogate: n-Nonane</i>		99.2 %	61-141	07/18/25	07/21/25	
Anions by EPA 300.0/9056A	mg/kg	mg/kg		Analyst: IY		Batch: 2529195
Chloride	165	20.0	1	07/18/25	07/19/25	



Sample Data

Saptec-Eco, LLC 5846 E 21st Place Tulsa OK, 74114	Project Name: EVGSAU 2155-001 Project Number: 25038-0001 Project Manager: Tom Bynum	Reported: 7/22/2025 5:17:32PM
---	---	---

H7-2'

E507160-13

Analyte	Result	Reporting Limit	Dilution	Prepared	Analyzed	Notes
Volatile Organic Compounds by EPA 8260B	mg/kg	mg/kg		Analyst: RKS		Batch: 2529105
Benzene	ND	0.0250	1	07/16/25	07/21/25	
Ethylbenzene	ND	0.0250	1	07/16/25	07/21/25	
Toluene	ND	0.0250	1	07/16/25	07/21/25	
o-Xylene	ND	0.0250	1	07/16/25	07/21/25	
p,m-Xylene	ND	0.0500	1	07/16/25	07/21/25	
Total Xylenes	ND	0.0250	1	07/16/25	07/21/25	
<i>Surrogate: Bromofluorobenzene</i>		109 %	70-130	07/16/25	07/21/25	
<i>Surrogate: 1,2-Dichloroethane-d4</i>		99.1 %	70-130	07/16/25	07/21/25	
<i>Surrogate: Toluene-d8</i>		106 %	70-130	07/16/25	07/21/25	
Nonhalogenated Organics by EPA 8015D - GRO	mg/kg	mg/kg		Analyst: RKS		Batch: 2529105
Gasoline Range Organics (C6-C10)	ND	20.0	1	07/16/25	07/21/25	
<i>Surrogate: Bromofluorobenzene</i>		109 %	70-130	07/16/25	07/21/25	
<i>Surrogate: 1,2-Dichloroethane-d4</i>		99.1 %	70-130	07/16/25	07/21/25	
<i>Surrogate: Toluene-d8</i>		106 %	70-130	07/16/25	07/21/25	
Nonhalogenated Organics by EPA 8015D - DRO/ORO	mg/kg	mg/kg		Analyst: KH		Batch: 2529176
Diesel Range Organics (C10-C28)	ND	25.0	1	07/18/25	07/21/25	
Oil Range Organics (C28-C36)	ND	50.0	1	07/18/25	07/21/25	
<i>Surrogate: n-Nonane</i>		98.3 %	61-141	07/18/25	07/21/25	
Anions by EPA 300.0/9056A	mg/kg	mg/kg		Analyst: IY		Batch: 2529195
Chloride	209	20.0	1	07/18/25	07/19/25	



Sample Data

Saptec-Eco, LLC 5846 E 21st Place Tulsa OK, 74114	Project Name: EVGSAU 2155-001 Project Number: 25038-0001 Project Manager: Tom Bynum	Reported: 7/22/2025 5:17:32PM
---	---	---

H7-3'

E507160-14

Analyte	Result	Reporting Limit	Dilution	Prepared	Analyzed	Notes
Volatile Organic Compounds by EPA 8260B	mg/kg	mg/kg	Analyst: RKS		Batch: 2529105	
Benzene	ND	0.0250	1	07/16/25	07/21/25	
Ethylbenzene	ND	0.0250	1	07/16/25	07/21/25	
Toluene	ND	0.0250	1	07/16/25	07/21/25	
o-Xylene	ND	0.0250	1	07/16/25	07/21/25	
p,m-Xylene	ND	0.0500	1	07/16/25	07/21/25	
Total Xylenes	ND	0.0250	1	07/16/25	07/21/25	
<i>Surrogate: Bromofluorobenzene</i>		110 %	70-130	07/16/25	07/21/25	
<i>Surrogate: 1,2-Dichloroethane-d4</i>		95.2 %	70-130	07/16/25	07/21/25	
<i>Surrogate: Toluene-d8</i>		105 %	70-130	07/16/25	07/21/25	
Nonhalogenated Organics by EPA 8015D - GRO	mg/kg	mg/kg	Analyst: RKS		Batch: 2529105	
Gasoline Range Organics (C6-C10)	ND	20.0	1	07/16/25	07/21/25	
<i>Surrogate: Bromofluorobenzene</i>		110 %	70-130	07/16/25	07/21/25	
<i>Surrogate: 1,2-Dichloroethane-d4</i>		95.2 %	70-130	07/16/25	07/21/25	
<i>Surrogate: Toluene-d8</i>		105 %	70-130	07/16/25	07/21/25	
Nonhalogenated Organics by EPA 8015D - DRO/ORO	mg/kg	mg/kg	Analyst: NV		Batch: 2529176	
Diesel Range Organics (C10-C28)	ND	25.0	1	07/18/25	07/19/25	
Oil Range Organics (C28-C36)	ND	50.0	1	07/18/25	07/19/25	
<i>Surrogate: n-Nonane</i>		102 %	61-141	07/18/25	07/19/25	
Anions by EPA 300.0/9056A	mg/kg	mg/kg	Analyst: IY		Batch: 2529195	
Chloride	578	20.0	1	07/18/25	07/19/25	



Sample Data

Saptec-Eco, LLC 5846 E 21st Place Tulsa OK, 74114	Project Name: EVGSAU 2155-001 Project Number: 25038-0001 Project Manager: Tom Bynum	Reported: 7/22/2025 5:17:32PM
---	---	---

H7-4'

E507160-15

Analyte	Result	Reporting Limit	Dilution	Prepared	Analyzed	Notes
Volatile Organic Compounds by EPA 8260B	mg/kg	mg/kg	Analyst: RKS		Batch: 2529105	
Benzene	ND	0.0250	1	07/16/25	07/21/25	
Ethylbenzene	ND	0.0250	1	07/16/25	07/21/25	
Toluene	ND	0.0250	1	07/16/25	07/21/25	
o-Xylene	ND	0.0250	1	07/16/25	07/21/25	
p,m-Xylene	ND	0.0500	1	07/16/25	07/21/25	
Total Xylenes	ND	0.0250	1	07/16/25	07/21/25	
<i>Surrogate: Bromofluorobenzene</i>		112 %	70-130	07/16/25	07/21/25	
<i>Surrogate: 1,2-Dichloroethane-d4</i>		96.6 %	70-130	07/16/25	07/21/25	
<i>Surrogate: Toluene-d8</i>		105 %	70-130	07/16/25	07/21/25	
Nonhalogenated Organics by EPA 8015D - GRO	mg/kg	mg/kg	Analyst: RKS		Batch: 2529105	
Gasoline Range Organics (C6-C10)	ND	20.0	1	07/16/25	07/21/25	
<i>Surrogate: Bromofluorobenzene</i>		112 %	70-130	07/16/25	07/21/25	
<i>Surrogate: 1,2-Dichloroethane-d4</i>		96.6 %	70-130	07/16/25	07/21/25	
<i>Surrogate: Toluene-d8</i>		105 %	70-130	07/16/25	07/21/25	
Nonhalogenated Organics by EPA 8015D - DRO/ORO	mg/kg	mg/kg	Analyst: KH		Batch: 2529176	
Diesel Range Organics (C10-C28)	ND	25.0	1	07/18/25	07/19/25	
Oil Range Organics (C28-C36)	ND	50.0	1	07/18/25	07/19/25	
<i>Surrogate: n-Nonane</i>		103 %	61-141	07/18/25	07/19/25	
Anions by EPA 300.0/9056A	mg/kg	mg/kg	Analyst: IY		Batch: 2529195	
Chloride	518	20.0	1	07/18/25	07/19/25	



QC Summary Data

Sapac-Eco, LLC 5846 E 21st Place Tulsa OK, 74114	Project Name: EVGSAU 2155-001 Project Number: 25038-0001 Project Manager: Tom Bynum	Reported: 7/22/2025 5:17:32PM
--	---	----------------------------------

Volatile Organic Compounds by EPA 8260B

Analyst: RKS

Analyte	Result mg/kg	Reporting Limit mg/kg	Spike Level mg/kg	Source Result mg/kg	Rec %	Rec Limits %	RPD %	RPD Limit %	Notes
---------	-----------------	-----------------------------	-------------------------	---------------------------	----------	--------------------	----------	-------------------	-------

Blank (2529105-BLK1)

Prepared: 07/16/25 Analyzed: 07/20/25

Benzene	ND	0.0250							
Ethylbenzene	ND	0.0250							
Toluene	ND	0.0250							
o-Xylene	ND	0.0250							
p,m-Xylene	ND	0.0500							
Total Xylenes	ND	0.0250							
Surrogate: Bromofluorobenzene	0.557		0.500		111	70-130			
Surrogate: 1,2-Dichloroethane-d4	0.486		0.500		97.2	70-130			
Surrogate: Toluene-d8	0.525		0.500		105	70-130			

LCS (2529105-BS1)

Prepared: 07/16/25 Analyzed: 07/20/25

Benzene	2.29	0.0250	2.50		91.6	70-130			
Ethylbenzene	2.36	0.0250	2.50		94.2	70-130			
Toluene	2.25	0.0250	2.50		89.8	70-130			
o-Xylene	2.28	0.0250	2.50		91.0	70-130			
p,m-Xylene	4.54	0.0500	5.00		90.8	70-130			
Total Xylenes	6.81	0.0250	7.50		90.9	70-130			
Surrogate: Bromofluorobenzene	0.558		0.500		112	70-130			
Surrogate: 1,2-Dichloroethane-d4	0.506		0.500		101	70-130			
Surrogate: Toluene-d8	0.517		0.500		103	70-130			

Matrix Spike (2529105-MS1)

Source: E507160-04

Prepared: 07/16/25 Analyzed: 07/20/25

Benzene	2.31	0.0250	2.50	ND	92.5	48-131			
Ethylbenzene	2.46	0.0250	2.50	ND	98.2	45-135			
Toluene	2.32	0.0250	2.50	ND	92.8	48-130			
o-Xylene	2.36	0.0250	2.50	ND	94.5	43-135			
p,m-Xylene	4.71	0.0500	5.00	ND	94.2	43-135			
Total Xylenes	7.07	0.0250	7.50	ND	94.3	43-135			
Surrogate: Bromofluorobenzene	0.551		0.500		110	70-130			
Surrogate: 1,2-Dichloroethane-d4	0.476		0.500		95.2	70-130			
Surrogate: Toluene-d8	0.523		0.500		105	70-130			

Matrix Spike Dup (2529105-MSD1)

Source: E507160-04

Prepared: 07/16/25 Analyzed: 07/20/25

Benzene	2.43	0.0250	2.50	ND	97.2	48-131	4.94	23	
Ethylbenzene	2.63	0.0250	2.50	ND	105	45-135	6.79	27	
Toluene	2.47	0.0250	2.50	ND	98.9	48-130	6.30	24	
o-Xylene	2.55	0.0250	2.50	ND	102	43-135	7.65	27	
p,m-Xylene	5.09	0.0500	5.00	ND	102	43-135	7.66	27	
Total Xylenes	7.64	0.0250	7.50	ND	102	43-135	7.66	27	
Surrogate: Bromofluorobenzene	0.565		0.500		113	70-130			
Surrogate: 1,2-Dichloroethane-d4	0.477		0.500		95.3	70-130			
Surrogate: Toluene-d8	0.523		0.500		105	70-130			



QC Summary Data

Sapco-Eco, LLC 5846 E 21st Place Tulsa OK, 74114	Project Name: EVGSAU 2155-001 Project Number: 25038-0001 Project Manager: Tom Bynum	Reported: 7/22/2025 5:17:32PM
--	---	---

Nonhalogenated Organics by EPA 8015D - GRO

Analyst: RKS

Analyte	Result mg/kg	Reporting Limit mg/kg	Spike Level mg/kg	Source Result mg/kg	Rec %	Rec Limits %	RPD %	RPD Limit %	Notes
---------	-----------------	-----------------------------	-------------------------	---------------------------	----------	--------------------	----------	-------------------	-------

Blank (2529105-BLK1)

Prepared: 07/16/25 Analyzed: 07/20/25

Gasoline Range Organics (C6-C10)	ND	20.0							
Surrogate: Bromofluorobenzene	0.557		0.500		111	70-130			
Surrogate: 1,2-Dichloroethane-d4	0.486		0.500		97.2	70-130			
Surrogate: Toluene-d8	0.525		0.500		105	70-130			

LCS (2529105-BS2)

Prepared: 07/16/25 Analyzed: 07/20/25

Gasoline Range Organics (C6-C10)	48.0	20.0	50.0		96.1	70-130			
Surrogate: Bromofluorobenzene	0.550		0.500		110	70-130			
Surrogate: 1,2-Dichloroethane-d4	0.483		0.500		96.6	70-130			
Surrogate: Toluene-d8	0.537		0.500		107	70-130			

Matrix Spike (2529105-MS2)

Source: E507160-04

Prepared: 07/16/25 Analyzed: 07/20/25

Gasoline Range Organics (C6-C10)	45.5	20.0	50.0	ND	90.9	70-130			
Surrogate: Bromofluorobenzene	0.572		0.500		114	70-130			
Surrogate: 1,2-Dichloroethane-d4	0.490		0.500		97.9	70-130			
Surrogate: Toluene-d8	0.534		0.500		107	70-130			

Matrix Spike Dup (2529105-MSD2)

Source: E507160-04

Prepared: 07/16/25 Analyzed: 07/20/25

Gasoline Range Organics (C6-C10)	47.5	20.0	50.0	ND	95.1	70-130	4.51	20	
Surrogate: Bromofluorobenzene	0.572		0.500		114	70-130			
Surrogate: 1,2-Dichloroethane-d4	0.490		0.500		98.0	70-130			
Surrogate: Toluene-d8	0.531		0.500		106	70-130			



QC Summary Data

Sapco-Eco, LLC 5846 E 21st Place Tulsa OK, 74114	Project Name: EVGSAU 2155-001 Project Number: 25038-0001 Project Manager: Tom Bynum	Reported: 7/22/2025 5:17:32PM
--	---	---

Nonhalogenated Organics by EPA 8015D - DRO/ORO

Analyst: KH

Analyte	Result mg/kg	Reporting Limit mg/kg	Spike Level mg/kg	Source Result mg/kg	Rec %	Rec Limits %	RPD %	RPD Limit %	Notes
---------	-----------------	-----------------------------	-------------------------	---------------------------	----------	--------------------	----------	-------------------	-------

Blank (2529176-BLK1)

Prepared: 07/18/25 Analyzed: 07/18/25

Diesel Range Organics (C10-C28)	ND	25.0							
Oil Range Organics (C28-C36)	ND	50.0							
Surrogate: <i>n</i> -Nonane	53.1		50.0		106	61-141			

LCS (2529176-BS1)

Prepared: 07/18/25 Analyzed: 07/18/25

Diesel Range Organics (C10-C28)	267	25.0	250		107	66-144			
Surrogate: <i>n</i> -Nonane	52.4		50.0		105	61-141			

Matrix Spike (2529176-MS1)

Source: E507160-04

Prepared: 07/18/25 Analyzed: 07/18/25

Diesel Range Organics (C10-C28)	268	25.0	250	ND	107	56-156			
Surrogate: <i>n</i> -Nonane	51.3		50.0		103	61-141			

Matrix Spike Dup (2529176-MSD1)

Source: E507160-04

Prepared: 07/18/25 Analyzed: 07/18/25

Diesel Range Organics (C10-C28)	281	25.0	250	ND	112	56-156	4.45	20	
Surrogate: <i>n</i> -Nonane	53.2		50.0		106	61-141			



QC Summary Data

Sapac-Eco, LLC 5846 E 21st Place Tulsa OK, 74114	Project Name: EVGSAU 2155-001 Project Number: 25038-0001 Project Manager: Tom Bynum	Reported: 7/22/2025 5:17:32PM
--	---	---

Anions by EPA 300.0/9056A

Analyst: IY

Analyte	Result mg/kg	Reporting Limit mg/kg	Spike Level mg/kg	Source Result mg/kg	Rec %	Rec Limits %	RPD %	RPD Limit %	Notes
---------	-----------------	-----------------------------	-------------------------	---------------------------	----------	--------------------	----------	-------------------	-------

Blank (2529195-BLK1)

Prepared: 07/18/25 Analyzed: 07/18/25

Chloride ND 20.0

LCS (2529195-BS1)

Prepared: 07/18/25 Analyzed: 07/18/25

Chloride 241 20.0 250 96.4 90-110

Matrix Spike (2529195-MS1)

Source: E507160-05

Prepared: 07/18/25 Analyzed: 07/18/25

Chloride 256 20.0 250 ND 102 80-120

Matrix Spike Dup (2529195-MSD1)

Source: E507160-05

Prepared: 07/18/25 Analyzed: 07/19/25

Chloride 266 20.0 250 ND 106 80-120 3.94 20

QC Summary Report Comment:

Calculations are based off of the raw (non-rounded) data. However, for reporting purposes all QC data is rounded to three significant figures. Therefore, hand calculated values may differ slightly.



Definitions and Notes

Saptec-Eco, LLC 5846 E 21st Place Tulsa OK, 74114	Project Name: EVGSAU 2155-001 Project Number: 25038-0001 Project Manager: Tom Bynum	Reported: 07/22/25 17:17
---	---	------------------------------------

ND Analyte NOT DETECTED at or above the reporting limit

NR Not Reported

RPD Relative Percent Difference

DNI Did Not Ignite

DNR Did not react with the addition of acid or base.

Note (1): Methods marked with ** are non-accredited methods.

Note (2): Soil data is reported on an "as received" weight basis, unless reported otherwise.



Client Information				Invoice Information				Lab Use Only				TAT				State							
Client: Sapec-Eco, LLC				Company: Maverick Permian				Lab WO#		Job Number		1D	2D	3D	Std	NM	CO	UT	TX				
Project Name: EVGSAU 2155-001				Address:				E50716028039-0001							X	X							
Project Manager: Tom Bynum				City, State, Zip:																			
Address: 5846 E 21st Place				Phone:																			
City, State, Zip: Tulsa, OK 74114				Email:																			
Phone: 580-748-1613				Miscellaneous: Project 4-25																			
Email: tombynum@sapec-eco.com				(nKJ1516743465)																			
Sample Information										Analysis and Method						EPA Program							
Time Sampled	Date Sampled	Matrix	No. of Containers	Sample ID	Field Filter	Lab Number	DRO/DRO by 8015	GRO/DRO by 8015	BTEX by 8021	VOC by 8260	Chloride 300.0	TCEQ 1005 - TX	RCRA 8 Metals	BGDOC - NM	BGDOC - TX	SDWA	CWA	RCRA					
2:10 pm	7-11	S	1	H5-Surface		1								X		2.0							
2:15 pm	7-11	S	1	H5-1'		2								X		1.8							
2:20 pm	7-11	S	1	H5-2'		3								X		2.4							
2:25 pm	7-18	S	1	H5-3'		4								X		2.6							
2:30 pm	7-11	S	1	H5-4'		5								X		3.0							
2:35 pm	7-11	S	1	H6-Surface		6								X		3.3							
2:40 pm	7-11	S	1	H6-1'		7								X		2.8							
2:45 pm	7-11	S	1	H6-2'		8								X		2.6							
2:50 pm	7-11	S	1	H6-3'		9								X		3.4							
2:55 pm	7-11	S	1	H6-4'		10								X		3.2							
Additional Instructions: Bill to Maverick Permian(Diversified) - Bill Category 106102 - Prop Code NM02527315.00																							
I, (field sample), attest to the validity and authenticity of this sample. I am aware that tampering with or intentionally mislabeling the sample location, date or time of collection is considered fraud and may be grounds for legal action.																							
Sampled by: Barbie Cagle																							
Relinquished by: (Signature) Barbie Cagle				Date: 7-14-25				Time: 1:00 pm				Received by: (Signature) Michelle Gonzales				Date: 7-14-25				Time: 1:30			
Relinquished by: (Signature) Michelle Gonzales				Date: 7-14-25				Time: 1:56				Received by: (Signature) L.M.				Date: 7-14-25				Time: 1:00			
Relinquished by: (Signature) L.M.				Date: 7-14-25				Time: 2:30				Received by: (Signature) Carlin Mar				Date: 7-15-25				Time: 1045			
Relinquished by: (Signature)				Date:				Time:				Received by: (Signature)				Date:				Time:			
Relinquished by: (Signature)				Date:				Time:				Received by: (Signature)				Date:				Time:			
Sample Matrix: S - Soil, Sd - Solid, Sg - Sludge, A - Aqueous, O - Other																Container Type: g - glass, p - poly/plastic, ag - amber glass, v - VOA							
Note: Samples are discarded 14 days after results are reported unless other arrangements are made. Hazardous samples will be returned to client or disposed of at the client expense. The report for the analysis of the above samples is applicable only to those samples received by the laboratory with this COC. The liability of the laboratory is limited to the amount paid for on the report.																							

Samples requiring thermal preservation must be received on ice the day they are sampled or received packed on ice at a temp above 0 but less than 6°C on subsequent days.

Lab Use Only
Received on ice:
 Y N

Client Information					Invoice Information					Lab Use Only					TAT				State								
Client: Sapec-Eco, LLC					Company: Maverick Permian					Lab WO#		Job Number			1D	2D	3D	Std	NM	CO	UT	TX					
Project Name: EVGSAU 2155-001					Address:					E5071100		25338000						X	X								
Project Manager: Tom Bynum					City, State, Zip:																						
Address: 5846 E 21st Place					Phone:																						
City, State, Zip: Tulsa, OK 74114					Email:																						
Phone: 580-748-1613					Miscellaneous: Project 4-25																						
Email: tombynum@sapec-eco.com					(nKJ1516746465)																						
Sample Information										Analysis and Method							EPA Program										
Time Sampled	Date Sampled	Matrix	No. of Containers	Sample ID	Field Filter	Lab Number	DRO/DRO by 8015	GRO/DRO by 8015	BTEX by 8021	VOC by 8260	Chloride 300.0	TCED 1005 - TX	RCRA 8 Metals	BGDOC - NM	BGDOC - TX	SDWA	CWA	RCRA	Compliance	Y	or	N					
3:00pm	7-11	S	1	H7-Surface		11								X													
3:05pm	7-11	S	1	H7-1'		12								X													
3:10pm	7-11	S	1	H7-2'		13								X													
3:15pm	7-11	S	1	H7-3'		14								X													
3:20pm	7-11	S	1	H7-4'		15								X													
Additional Instructions: Bill to Maverick Permian(Diversified) - Bill Category 106102 - Prop Code NM02527315.00																											
I, (field sample) attest to the validity and authenticity of this sample. I am aware that tampering with or intentionally mislabeling the sample location, date or time of collection is considered fraud and may be grounds for legal action.																											
Sampled by: <u>Barbie Cagle</u>																											
Relinquished by: (Signature) <u>Barbie Cagle</u>					Date: <u>7-14-25</u>					Time: <u>1:00pm</u>					Received by: (Signature) <u>Michelle Gonzales</u>					Date: <u>7-14-25</u>				Time: <u>1:30</u>			
Relinquished by: (Signature) <u>Michelle Gonzales</u>					Date: <u>7-14-25</u>					Time: <u>1:50</u>					Received by: (Signature) <u>F.J.</u>					Date: <u>7-14-25</u>				Time: <u>17:00</u>			
Relinquished by: (Signature) <u>F.J.</u>					Date: <u>7-14-25</u>					Time: <u>2:30</u>					Received by: (Signature) <u>Michelle Gonzales</u>					Date: <u>7-15-25</u>				Time: <u>6:45</u>			
Relinquished by: (Signature)					Date:					Time:					Received by: (Signature)					Date:				Time:			
Relinquished by: (Signature)					Date:					Time:					Received by: (Signature)					Date:				Time:			
Sample Matrix: <u>S - Soil, Sd - Solid, Sg - Sludge, A - Aqueous, O - Other</u>																Container Type: <u>g - glass, p - poly/plastic, ag - amber glass, v - VOA</u>											
Note: Samples are discarded 14 days after results are reported unless other arrangements are made. Hazardous samples will be returned to client or disposed of at the client expense. The report for the analysis of the above samples is applicable only to those samples received by the laboratory with this COC. The liability of the laboratory is limited to the amount paid for on the report.																											

Samples requiring thermal preservation must be received on ice the day they are sampled or received packed on ice at a temp above 0 but less than 6°C on subsequent days.

Lab Use Only
Received on ice: Y N

Envirotech Analytical Laboratory

Printed: 7/15/2025 12:00:46PM

Sample Receipt Checklist (SRC)

Instructions: Please take note of any NO checkmarks.

If we receive no response concerning these items within 24 hours of the date of this notice, all the samples will be analyzed as requested.

Client: Sapec-Eco, LLC Date Received: 07/15/25 06:45 Work Order ID: E507160
Phone: (580) 748-1613 Date Logged In: 07/14/25 15:26 Logged In By: Caitlin Mars
Email: tobynum@sapec-eco.com Due Date: 07/22/25 17:00 (5 day TAT)

Chain of Custody (COC)

- 1. Does the sample ID match the COC? Yes
2. Does the number of samples per sampling site location match the COC? Yes
3. Were samples dropped off by client or carrier? Yes
4. Was the COC complete, i.e., signatures, dates/times, requested analyses? Yes
5. Were all samples received within holding time? Yes

Carrier: Courier

Note: Analysis, such as pH which should be conducted in the field, i.e, 15 minute hold time, are not included in this discussion.

Sample Turn Around Time (TAT)

- 6. Did the COC indicate standard TAT, or Expedited TAT? Yes

Sample Cooler

- 7. Was a sample cooler received? Yes
8. If yes, was cooler received in good condition? Yes
9. Was the sample(s) received intact, i.e., not broken? Yes
10. Were custody/security seals present? No
11. If yes, were custody/security seals intact? NA
12. Was the sample received on ice? Yes

Note: Thermal preservation is not required, if samples are received within 15 minutes of sampling

- 13. See COC for individual sample temps. Samples outside of 0°C-6°C will be recorded in comments.

Sample Container

- 14. Are aqueous VOC samples present? No
15. Are VOC samples collected in VOA Vials? NA
16. Is the head space less than 6-8 mm (pea sized or less)? NA
17. Was a trip blank (TB) included for VOC analyses? NA
18. Are non-VOC samples collected in the correct containers? Yes
19. Is the appropriate volume/weight or number of sample containers collected? Yes

Field Label

- 20. Were field sample labels filled out with the minimum information:
Sample ID? Yes
Date/Time Collected? Yes
Collectors name? Yes

Sample Preservation

- 21. Does the COC or field labels indicate the samples were preserved? No
22. Are sample(s) correctly preserved? NA
24. Is lab filtration required and/or requested for dissolved metals? No

Multiphase Sample Matrix

- 26. Does the sample have more than one phase, i.e., multiphase? No
27. If yes, does the COC specify which phase(s) is to be analyzed? NA

Subcontract Laboratory

- 28. Are samples required to get sent to a subcontract laboratory? No
29. Was a subcontract laboratory specified by the client and if so who? NA Subcontract Lab: NA

Client Instruction

Empty box for client instruction.

Comments/Resolution

Project EVGSAU 2155-001 has been separated into multiple reports. WOs are E507157 to E507160.

Signature of client authorizing changes to the COC or sample disposition.

Date



envirotech Inc.

Report to:
Tom Bynum



envirotech

Practical Solutions for a Better Tomorrow

Analytical Report

Saptec-Eco, LLC

Project Name: EVGSAU 2155-001

Work Order: E507328

Job Number: 25038-0001

Received: 7/29/2025

Revision: 1

Report Reviewed By:

Walter Hinchman
Laboratory Director
8/4/25

5796 U.S. Hwy 64
Farmington, NM 87401

Phone: (505) 632-1881
Envirotech-inc.com



Envirotech Inc. certifies the test results meet all requirements of TNI unless noted otherwise.
Statement of Data Authenticity: Envirotech Inc, attests the data reported has not been altered in any way.
Partial or incomplete reproduction of this report is prohibited, unless approved by Envirotech Inc.
Envirotech Inc, holds the Utah TNI certification NM00979 for data reported.
Envirotech Inc, holds the Texas TNI certification T104704557 for data reported.



Date Reported: 8/4/25

Tom Bynum
5846 E 21st Place
Tulsa, OK 74114

Project Name: EVGSAU 2155-001
Workorder: E507328
Date Received: 7/29/2025 7:30:00AM

Tom Bynum,

Thank you for choosing Envirotech, Inc. as your analytical testing laboratory for the sample(s) received on, 7/29/2025 7:30:00AM, under the Project Name: EVGSAU 2155-001.

The analytical test results summarized in this report with the Project Name: EVGSAU 2155-001 apply to the individual samples collected, identified and submitted bearing the project name on the enclosed chain-of-custody. Subcontracted sample analyses not conducted by Envirotech, Inc., are attached in full as issued by the subcontract laboratory.

Please review the Chain-of-Custody (COC) and Sample Receipt Checklist (SRC) for any issues regarding sample receipt temperature, containers, preservation etc. To best understand your test results, review the entire report summarizing your sample data and the associated quality control batch data.

All reported data in this analytical report were analyzed according to the referenced method(s) and are in compliance with the latest NELAC/TNI standards, unless otherwise noted. Samples or analytical quality control parameters not meeting specific QC criteria are qualified with a data flag. Data flag definitions are located in the Notes and Definitions section of this analytical report.

If you have any questions concerning this report, please feel free to contact Envirotech, Inc.

Respectfully,

Walter Hinchman
Laboratory Director
Office: 505-632-1881
Cell: 775-287-1762
whinchman@envirotech-inc.com

Raina Schwanz
Laboratory Administrator
Office: 505-632-1881
rainaschwanz@envirotech-inc.com

Field Offices:

Southern New Mexico Area

Lynn Jarboe
Laboratory Technical Representative
Office: 505-421-LABS(5227)
Cell: 505-320-4759
ljjarboe@envirotech-inc.com

Michelle Gonzales
Client Representative
Office: 505-421-LABS(5227)
Cell: 505-947-8222
mgonzales@envirotech-inc.com

Envirotech Web Address: www.envirotech-inc.com

Table of Contents

Title Page	1
Cover Page	2
Table of Contents	3
Sample Summary	4
Sample Data	5
4-6'	5
5-6'	6
H3-A Surface	7
H3-A 2'	8
H3-A 4'	9
H3-A 6'	10
QC Summary Data	11
QC - Volatile Organics by EPA 8021B	11
QC - Nonhalogenated Organics by EPA 8015D - GRO	12
QC - Nonhalogenated Organics by EPA 8015D - DRO/ORO	13
QC - Anions by EPA 300.0/9056A	14
Definitions and Notes	15
Chain of Custody etc.	16

Sample Summary

Sapac-Eco, LLC 5846 E 21st Place Tulsa OK, 74114	Project Name: EVGSAU 2155-001 Project Number: 25038-0001 Project Manager: Tom Bynum	Reported: 08/04/25 16:45
--	---	------------------------------------

Client Sample ID	Lab Sample ID	Matrix	Sampled	Received	Container
4-6'	E507328-01A	Soil	07/28/25	07/29/25	Glass Jar, 2 oz.
5-6'	E507328-02A	Soil	07/28/25	07/29/25	Glass Jar, 2 oz.
H3-A Surface	E507328-03A	Soil	07/28/25	07/29/25	Glass Jar, 2 oz.
H3-A 2'	E507328-04A	Soil	07/28/25	07/29/25	Glass Jar, 2 oz.
H3-A 4'	E507328-05A	Soil	07/28/25	07/29/25	Glass Jar, 2 oz.
H3-A 6'	E507328-06A	Soil	07/28/25	07/29/25	Glass Jar, 2 oz.



Sample Data

Sapco-Eco, LLC 5846 E 21st Place Tulsa OK, 74114	Project Name: EVGSAU 2155-001 Project Number: 25038-0001 Project Manager: Tom Bynum	Reported: 8/4/2025 4:45:48PM
--	---	--

4-6'

E507328-01

Analyte	Result	Reporting Limit	Dilution	Prepared	Analyzed	Notes
Volatile Organics by EPA 8021B		mg/kg	mg/kg	Analyst: SL		Batch: 2531086
Benzene	ND	0.0250	1	07/30/25	07/31/25	
Ethylbenzene	ND	0.0250	1	07/30/25	07/31/25	
Toluene	ND	0.0250	1	07/30/25	07/31/25	
o-Xylene	ND	0.0250	1	07/30/25	07/31/25	
p,m-Xylene	ND	0.0500	1	07/30/25	07/31/25	
Total Xylenes	ND	0.0250	1	07/30/25	07/31/25	
<i>Surrogate: 4-Bromochlorobenzene-PID</i>		98.5 %	70-130	07/30/25	07/31/25	
Nonhalogenated Organics by EPA 8015D - GRO		mg/kg	mg/kg	Analyst: SL		Batch: 2531086
Gasoline Range Organics (C6-C10)	ND	20.0	1	07/30/25	07/31/25	
<i>Surrogate: 1-Chloro-4-fluorobenzene-FID</i>		96.4 %	70-130	07/30/25	07/31/25	
Nonhalogenated Organics by EPA 8015D - DRO/ORO		mg/kg	mg/kg	Analyst: NV		Batch: 2531122
Diesel Range Organics (C10-C28)	ND	25.0	1	07/31/25	07/31/25	
Oil Range Organics (C28-C36)	ND	50.0	1	07/31/25	07/31/25	
<i>Surrogate: n-Nonane</i>		91.1 %	61-141	07/31/25	07/31/25	
Anions by EPA 300.0/9056A		mg/kg	mg/kg	Analyst: JM		Batch: 2531101
Chloride	53.2	20.0	1	07/30/25	07/31/25	



Sample Data

Saptec-Eco, LLC 5846 E 21st Place Tulsa OK, 74114	Project Name: EVGSAU 2155-001 Project Number: 25038-0001 Project Manager: Tom Bynum	Reported: 8/4/2025 4:45:48PM
---	---	--

5-6'

E507328-02

Analyte	Result	Reporting Limit	Dilution	Prepared	Analyzed	Notes
Volatile Organics by EPA 8021B	mg/kg	mg/kg		Analyst: SL		Batch: 2531086
Benzene	ND	0.0250	1	07/30/25	07/31/25	
Ethylbenzene	ND	0.0250	1	07/30/25	07/31/25	
Toluene	ND	0.0250	1	07/30/25	07/31/25	
o-Xylene	ND	0.0250	1	07/30/25	07/31/25	
p,m-Xylene	ND	0.0500	1	07/30/25	07/31/25	
Total Xylenes	ND	0.0250	1	07/30/25	07/31/25	
<i>Surrogate: 4-Bromochlorobenzene-PID</i>		96.6 %	70-130	07/30/25	07/31/25	
Nonhalogenated Organics by EPA 8015D - GRO	mg/kg	mg/kg		Analyst: SL		Batch: 2531086
Gasoline Range Organics (C6-C10)	ND	20.0	1	07/30/25	07/31/25	
<i>Surrogate: 1-Chloro-4-fluorobenzene-FID</i>		97.4 %	70-130	07/30/25	07/31/25	
Nonhalogenated Organics by EPA 8015D - DRO/ORO	mg/kg	mg/kg		Analyst: NV		Batch: 2531122
Diesel Range Organics (C10-C28)	ND	25.0	1	07/31/25	07/31/25	
Oil Range Organics (C28-C36)	ND	50.0	1	07/31/25	07/31/25	
<i>Surrogate: n-Nonane</i>		87.7 %	61-141	07/31/25	07/31/25	
Anions by EPA 300.0/9056A	mg/kg	mg/kg		Analyst: JM		Batch: 2531101
Chloride	51.8	20.0	1	07/30/25	07/31/25	



Sample Data

Saptec-Eco, LLC 5846 E 21st Place Tulsa OK, 74114	Project Name: EVGSAU 2155-001 Project Number: 25038-0001 Project Manager: Tom Bynum	Reported: 8/4/2025 4:45:48PM
---	---	--

H3-A Surface
E507328-03

Analyte	Result	Reporting Limit	Dilution	Prepared	Analyzed	Notes
Volatile Organics by EPA 8021B	mg/kg	mg/kg		Analyst: SL		Batch: 2531086
Benzene	ND	0.0250	1	07/30/25	08/01/25	
Ethylbenzene	ND	0.0250	1	07/30/25	08/01/25	
Toluene	ND	0.0250	1	07/30/25	08/01/25	
o-Xylene	ND	0.0250	1	07/30/25	08/01/25	
p,m-Xylene	ND	0.0500	1	07/30/25	08/01/25	
Total Xylenes	ND	0.0250	1	07/30/25	08/01/25	
<i>Surrogate: 4-Bromochlorobenzene-PID</i>		98.4 %	70-130	07/30/25	08/01/25	
Nonhalogenated Organics by EPA 8015D - GRO	mg/kg	mg/kg		Analyst: SL		Batch: 2531086
Gasoline Range Organics (C6-C10)	ND	20.0	1	07/30/25	08/01/25	
<i>Surrogate: 1-Chloro-4-fluorobenzene-FID</i>		97.6 %	70-130	07/30/25	08/01/25	
Nonhalogenated Organics by EPA 8015D - DRO/ORO	mg/kg	mg/kg		Analyst: NV		Batch: 2531122
Diesel Range Organics (C10-C28)	ND	25.0	1	07/31/25	07/31/25	
Oil Range Organics (C28-C36)	ND	50.0	1	07/31/25	07/31/25	
<i>Surrogate: n-Nonane</i>		91.9 %	61-141	07/31/25	07/31/25	
Anions by EPA 300.0/9056A	mg/kg	mg/kg		Analyst: JM		Batch: 2531101
Chloride	34.4	20.0	1	07/30/25	07/31/25	



Sample Data

Sapco-Eco, LLC 5846 E 21st Place Tulsa OK, 74114	Project Name: EVGSAU 2155-001 Project Number: 25038-0001 Project Manager: Tom Bynum	Reported: 8/4/2025 4:45:48PM
--	---	--

H3-A 2'

E507328-04

Analyte	Result	Reporting Limit	Dilution	Prepared	Analyzed	Notes
Volatile Organics by EPA 8021B	mg/kg	mg/kg		Analyst: SL		Batch: 2531086
Benzene	ND	0.0250	1	07/30/25	08/01/25	
Ethylbenzene	ND	0.0250	1	07/30/25	08/01/25	
Toluene	ND	0.0250	1	07/30/25	08/01/25	
o-Xylene	ND	0.0250	1	07/30/25	08/01/25	
p,m-Xylene	ND	0.0500	1	07/30/25	08/01/25	
Total Xylenes	ND	0.0250	1	07/30/25	08/01/25	
<i>Surrogate: 4-Bromochlorobenzene-PID</i>		97.6 %	70-130	07/30/25	08/01/25	
Nonhalogenated Organics by EPA 8015D - GRO	mg/kg	mg/kg		Analyst: SL		Batch: 2531086
Gasoline Range Organics (C6-C10)	ND	20.0	1	07/30/25	08/01/25	
<i>Surrogate: 1-Chloro-4-fluorobenzene-FID</i>		97.7 %	70-130	07/30/25	08/01/25	
Nonhalogenated Organics by EPA 8015D - DRO/ORO	mg/kg	mg/kg		Analyst: NV		Batch: 2531122
Diesel Range Organics (C10-C28)	ND	25.0	1	07/31/25	07/31/25	
Oil Range Organics (C28-C36)	ND	50.0	1	07/31/25	07/31/25	
<i>Surrogate: n-Nonane</i>		87.6 %	61-141	07/31/25	07/31/25	
Anions by EPA 300.0/9056A	mg/kg	mg/kg		Analyst: JM		Batch: 2531101
Chloride	46.5	20.0	1	07/30/25	07/31/25	



Sample Data

Saptec-Eco, LLC 5846 E 21st Place Tulsa OK, 74114	Project Name: EVGSAU 2155-001 Project Number: 25038-0001 Project Manager: Tom Bynum	Reported: 8/4/2025 4:45:48PM
---	---	--

H3-A 4'

E507328-05

Analyte	Result	Reporting Limit	Dilution	Prepared	Analyzed	Notes
Volatile Organics by EPA 8021B	mg/kg	mg/kg		Analyst: SL		Batch: 2531086
Benzene	ND	0.0250	1	07/30/25	08/01/25	
Ethylbenzene	ND	0.0250	1	07/30/25	08/01/25	
Toluene	ND	0.0250	1	07/30/25	08/01/25	
o-Xylene	ND	0.0250	1	07/30/25	08/01/25	
p,m-Xylene	ND	0.0500	1	07/30/25	08/01/25	
Total Xylenes	ND	0.0250	1	07/30/25	08/01/25	
<i>Surrogate: 4-Bromochlorobenzene-PID</i>		97.6 %	70-130	07/30/25	08/01/25	
Nonhalogenated Organics by EPA 8015D - GRO	mg/kg	mg/kg		Analyst: SL		Batch: 2531086
Gasoline Range Organics (C6-C10)	ND	20.0	1	07/30/25	08/01/25	
<i>Surrogate: 1-Chloro-4-fluorobenzene-FID</i>		95.2 %	70-130	07/30/25	08/01/25	
Nonhalogenated Organics by EPA 8015D - DRO/ORO	mg/kg	mg/kg		Analyst: NV		Batch: 2531122
Diesel Range Organics (C10-C28)	ND	25.0	1	07/31/25	07/31/25	
Oil Range Organics (C28-C36)	ND	50.0	1	07/31/25	07/31/25	
<i>Surrogate: n-Nonane</i>		89.2 %	61-141	07/31/25	07/31/25	
Anions by EPA 300.0/9056A	mg/kg	mg/kg		Analyst: JM		Batch: 2531101
Chloride	59.1	20.0	1	07/30/25	07/31/25	



Sample Data

Saptec-Eco, LLC 5846 E 21st Place Tulsa OK, 74114	Project Name: EVGSAU 2155-001 Project Number: 25038-0001 Project Manager: Tom Bynum	Reported: 8/4/2025 4:45:48PM
---	---	--

H3-A 6'

E507328-06

Analyte	Result	Reporting Limit	Dilution	Prepared	Analyzed	Notes
Volatile Organics by EPA 8021B	mg/kg	mg/kg		Analyst: SL		Batch: 2531086
Benzene	ND	0.0250	1	07/30/25	08/01/25	
Ethylbenzene	ND	0.0250	1	07/30/25	08/01/25	
Toluene	ND	0.0250	1	07/30/25	08/01/25	
o-Xylene	ND	0.0250	1	07/30/25	08/01/25	
p,m-Xylene	ND	0.0500	1	07/30/25	08/01/25	
Total Xylenes	ND	0.0250	1	07/30/25	08/01/25	
<i>Surrogate: 4-Bromochlorobenzene-PID</i>		98.7 %	70-130	07/30/25	08/01/25	
Nonhalogenated Organics by EPA 8015D - GRO	mg/kg	mg/kg		Analyst: SL		Batch: 2531086
Gasoline Range Organics (C6-C10)	ND	20.0	1	07/30/25	08/01/25	
<i>Surrogate: 1-Chloro-4-fluorobenzene-FID</i>		94.6 %	70-130	07/30/25	08/01/25	
Nonhalogenated Organics by EPA 8015D - DRO/ORO	mg/kg	mg/kg		Analyst: NV		Batch: 2531122
Diesel Range Organics (C10-C28)	ND	25.0	1	07/31/25	07/31/25	
Oil Range Organics (C28-C36)	ND	50.0	1	07/31/25	07/31/25	
<i>Surrogate: n-Nonane</i>		91.9 %	61-141	07/31/25	07/31/25	
Anions by EPA 300.0/9056A	mg/kg	mg/kg		Analyst: JM		Batch: 2531101
Chloride	51.9	20.0	1	07/30/25	07/31/25	



QC Summary Data

Saptec-Eco, LLC 5846 E 21st Place Tulsa OK, 74114	Project Name: EVGSAU 2155-001 Project Number: 25038-0001 Project Manager: Tom Bynum	Reported: 8/4/2025 4:45:48PM
---	---	--

Volatile Organics by EPA 8021B

Analyst: SL

Analyte	Result mg/kg	Reporting Limit mg/kg	Spike Level mg/kg	Source Result mg/kg	Rec %	Rec Limits %	RPD %	RPD Limit %	Notes
---------	-----------------	-----------------------------	-------------------------	---------------------------	----------	--------------------	----------	-------------------	-------

Blank (2531086-BLK1)

Prepared: 07/30/25 Analyzed: 07/31/25

Benzene	ND	0.0250							
Ethylbenzene	ND	0.0250							
Toluene	ND	0.0250							
o-Xylene	ND	0.0250							
p,m-Xylene	ND	0.0500							
Total Xylenes	ND	0.0250							
Surrogate: 4-Bromochlorobenzene-PID	7.59		8.00		94.8	70-130			

LCS (2531086-BS1)

Prepared: 07/30/25 Analyzed: 08/01/25

Benzene	4.62	0.0250	5.00		92.4	70-130			
Ethylbenzene	4.59	0.0250	5.00		91.9	70-130			
Toluene	4.62	0.0250	5.00		92.5	70-130			
o-Xylene	4.64	0.0250	5.00		92.8	70-130			
p,m-Xylene	9.37	0.0500	10.0		93.7	70-130			
Total Xylenes	14.0	0.0250	15.0		93.4	70-130			
Surrogate: 4-Bromochlorobenzene-PID	8.12		8.00		102	70-130			

Matrix Spike (2531086-MS1)

Source: E507320-83

Prepared: 07/30/25 Analyzed: 08/01/25

Benzene	4.53	0.0250	5.00	ND	90.5	70-130			
Ethylbenzene	4.50	0.0250	5.00	ND	90.0	70-130			
Toluene	4.53	0.0250	5.00	ND	90.6	70-130			
o-Xylene	4.57	0.0250	5.00	ND	91.4	70-130			
p,m-Xylene	9.18	0.0500	10.0	ND	91.8	70-130			
Total Xylenes	13.7	0.0250	15.0	ND	91.6	70-130			
Surrogate: 4-Bromochlorobenzene-PID	7.56		8.00		94.5	70-130			

Matrix Spike Dup (2531086-MSD1)

Source: E507320-83

Prepared: 07/30/25 Analyzed: 08/01/25

Benzene	5.40	0.0250	5.00	ND	108	70-130	17.6	27	
Ethylbenzene	5.37	0.0250	5.00	ND	107	70-130	17.8	26	
Toluene	5.40	0.0250	5.00	ND	108	70-130	17.6	20	
o-Xylene	5.41	0.0250	5.00	ND	108	70-130	16.8	25	
p,m-Xylene	10.9	0.0500	10.0	ND	109	70-130	17.5	23	
Total Xylenes	16.3	0.0250	15.0	ND	109	70-130	17.3	26	
Surrogate: 4-Bromochlorobenzene-PID	8.01		8.00		100	70-130			



QC Summary Data

Sapco-Eco, LLC 5846 E 21st Place Tulsa OK, 74114	Project Name: EVGSAU 2155-001 Project Number: 25038-0001 Project Manager: Tom Bynum	Reported: 8/4/2025 4:45:48PM
--	---	--

Nonhalogenated Organics by EPA 8015D - GRO

Analyst: SL

Analyte	Result mg/kg	Reporting Limit mg/kg	Spike Level mg/kg	Source Result mg/kg	Rec %	Rec Limits %	RPD %	RPD Limit %	Notes
---------	-----------------	-----------------------------	-------------------------	---------------------------	----------	--------------------	----------	-------------------	-------

Blank (2531086-BLK1)

Prepared: 07/30/25 Analyzed: 07/31/25

Gasoline Range Organics (C6-C10)	ND	20.0							
Surrogate: 1-Chloro-4-fluorobenzene-FID	7.83		8.00		97.9	70-130			

LCS (2531086-BS2)

Prepared: 07/30/25 Analyzed: 08/01/25

Gasoline Range Organics (C6-C10)	53.5	20.0	50.0		107	70-130			
Surrogate: 1-Chloro-4-fluorobenzene-FID	7.96		8.00		99.4	70-130			

Matrix Spike (2531086-MS2)

Source: E507320-83

Prepared: 07/30/25 Analyzed: 08/01/25

Gasoline Range Organics (C6-C10)	55.0	20.0	50.0	ND	110	70-130			
Surrogate: 1-Chloro-4-fluorobenzene-FID	8.10		8.00		101	70-130			

Matrix Spike Dup (2531086-MSD2)

Source: E507320-83

Prepared: 07/30/25 Analyzed: 08/01/25

Gasoline Range Organics (C6-C10)	50.0	20.0	50.0	ND	100	70-130	9.57	20	
Surrogate: 1-Chloro-4-fluorobenzene-FID	8.26		8.00		103	70-130			



QC Summary Data

Sapco-Eco, LLC 5846 E 21st Place Tulsa OK, 74114	Project Name: EVGSAU 2155-001 Project Number: 25038-0001 Project Manager: Tom Bynum	Reported: 8/4/2025 4:45:48PM
--	---	--

Nonhalogenated Organics by EPA 8015D - DRO/ORO

Analyst: NV

Analyte	Result mg/kg	Reporting Limit mg/kg	Spike Level mg/kg	Source Result mg/kg	Rec %	Rec Limits %	RPD %	RPD Limit %	Notes
---------	-----------------	-----------------------------	-------------------------	---------------------------	----------	--------------------	----------	-------------------	-------

Blank (2531122-BLK1)

Prepared: 07/31/25 Analyzed: 07/31/25

Diesel Range Organics (C10-C28)	ND	25.0							
Oil Range Organics (C28-C36)	ND	50.0							
Surrogate: n-Nonane	44.4		50.0		88.8	61-141			

LCS (2531122-BS1)

Prepared: 07/31/25 Analyzed: 07/31/25

Diesel Range Organics (C10-C28)	260	25.0	250		104	66-144			
Surrogate: n-Nonane	44.7		50.0		89.4	61-141			

Matrix Spike (2531122-MS1)

Source: E507328-04

Prepared: 07/31/25 Analyzed: 07/31/25

Diesel Range Organics (C10-C28)	259	25.0	250	ND	104	56-156			
Surrogate: n-Nonane	45.4		50.0		90.7	61-141			

Matrix Spike Dup (2531122-MSD1)

Source: E507328-04

Prepared: 07/31/25 Analyzed: 07/31/25

Diesel Range Organics (C10-C28)	258	25.0	250	ND	103	56-156	0.446	20	
Surrogate: n-Nonane	45.6		50.0		91.3	61-141			



QC Summary Data

Sapco-Eco, LLC 5846 E 21st Place Tulsa OK, 74114	Project Name: EVGSAU 2155-001 Project Number: 25038-0001 Project Manager: Tom Bynum	Reported: 8/4/2025 4:45:48PM
--	---	--

Anions by EPA 300.0/9056A

Analyst: JM

Analyte	Result mg/kg	Reporting Limit mg/kg	Spike Level mg/kg	Source Result mg/kg	Rec %	Rec Limits %	RPD %	RPD Limit %	Notes
---------	-----------------	-----------------------------	-------------------------	---------------------------	----------	--------------------	----------	-------------------	-------

Blank (2531101-BLK1)

Prepared: 07/30/25 Analyzed: 07/30/25

Chloride ND 20.0

LCS (2531101-BS1)

Prepared: 07/30/25 Analyzed: 07/30/25

Chloride 254 20.0 250 102 90-110

Matrix Spike (2531101-MS1)

Source: E507320-83

Prepared: 07/30/25 Analyzed: 07/30/25

Chloride 254 20.0 250 ND 102 80-120

Matrix Spike Dup (2531101-MSD1)

Source: E507320-83

Prepared: 07/30/25 Analyzed: 07/30/25

Chloride 254 20.0 250 ND 102 80-120 0.158 20

QC Summary Report Comment:

Calculations are based off of the raw (non-rounded) data. However, for reporting purposes all QC data is rounded to three significant figures. Therefore, hand calculated values may differ slightly.



Definitions and Notes

Saptec-Eco, LLC 5846 E 21st Place Tulsa OK, 74114	Project Name: EVGSAU 2155-001 Project Number: 25038-0001 Project Manager: Tom Bynum	Reported: 08/04/25 16:45
---	---	------------------------------------

ND Analyte NOT DETECTED at or above the reporting limit

NR Not Reported

RPD Relative Percent Difference

DNI Did Not Ignite

DNR Did not react with the addition of acid or base.

Note (1): Methods marked with ** are non-accredited methods.

Note (2): Soil data is reported on an "as received" weight basis, unless reported otherwise.





Chain of Custody

Client Information				Invoice Information				Lab Use Only				TAT		State					
Client: Sapec-Eco, LLC Project Name: EVGSAU 2155-001 Project Manager: Tom Bynum Address: 5846 E 21st Place City, State, Zip: Tulsa, OK 74114 Phone: 580-748-1613 Email: tombynum@sapec-eco.com				Company: Maverick Permian(Diversified) Bill Category: 106102 Property Code: NM02527315.00 ATTN: Bryce Wagoner Email: bwagoner@dgoc.com Miscellaneous: Sapec Project 4-25				Lab WO# E507228		Job Number 25083-001		1D	2D	3D	Std	NM	CO	UT	TX
												Compliance <input type="checkbox"/> Y <input type="checkbox"/> or <input type="checkbox"/> N		PWSID #					
Sample Information												EPA Program							
Time Sampled	Date Sampled	Matrix	No. of Containers	Sample ID	Field Filter	Lab Number	DRO/DRO by 8015	GRO/DRO by 8015	BTEX by 8021	VOC by 8260	Chloride 300.0	TCOQ 1095- TX	RCRA 8 Metals	BGDOC- NM	BGDOC- TX	SDWA	CWA	RCRA	
7:00	7/28/2025	S	1	4-6'		1								X		3.0			
7:05	7/28/2025	S	1	5-6'		2								X		2.8			
7:10	7/28/2025	S	1	H3-A Surface		3								X		2.0			
7:15	7/28/2025	S	1	H3-A 2'		4								X		3.0			
7:21	7/28/2025	S	1	H3-A 4'		5								X		3.2			
7:26	7/28/2025	S	1	H3-A 6'		6								X		3.4			
Additional Instructions: NMOCD Incident ID NKJ1516743465																			
I, (field sampler), attest to the validity and authenticity of this sample. I am aware that tampering with or intentionally mislabeling the sample location, date or time of collection is considered fraud and may be grounds for legal action.																			
Sampled by: <i>Michelle Gonzalez</i>																			
Relinquished by: (Signature)				Date		Time		Received by: (Signature)				Date		Time		Samples requiring thermal preservation must be received on ice the day they are sampled or received packed on ice at a temp above 0 but less than 6°C on subsequent days. Lab Use Only Received on ice: <input checked="" type="radio"/> Y <input type="radio"/> N			
<i>Michelle Gonzalez</i>				7-28-25		1500		<i>Michelle Gonzalez</i>				7-28-25		1500					
<i>Marissa Gonzalez</i>				7-28-25		1845		<i>John M.</i>				7-28-25		1845					
<i>Andrew M.</i>				7-28-25		2300		<i>Carla M.</i>				7-29-25		130					
Sample Matrix: S - Soil, Sd - Solid, Sg - Sludge, A - Aqueous, O - Other												Container Type: g - glass, p - poly/plastic, ag - amber glass, v - VOA							
Note: Samples are discarded 14 days after results are reported unless other arrangements are made. Hazardous samples will be returned to client or disposed of at the client expense. The report for the analysis of the above samples is applicable only to those samples received by the laboratory with this COC. The liability of the laboratory is limited to the amount paid for on the report.																			

Envirotech Analytical Laboratory

Printed: 7/29/2025 9:49:59AM

Sample Receipt Checklist (SRC)

Instructions: Please take note of any NO checkmarks.

If we receive no response concerning these items within 24 hours of the date of this notice, all the samples will be analyzed as requested.

Client: Sapec-Eco, LLC	Date Received: 07/29/25 07:30	Work Order ID: E507328
Phone: (580) 748-1613	Date Logged In: 07/28/25 15:11	Logged In By: Caitlin Mars
Email: tobynum@sapec-eco.com	Due Date: 08/04/25 17:00 (4 day TAT)	

Chain of Custody (COC)

- 1. Does the sample ID match the COC? Yes
- 2. Does the number of samples per sampling site location match the COC? Yes
- 3. Were samples dropped off by client or carrier? Yes
- 4. Was the COC complete, i.e., signatures, dates/times, requested analyses? No
- 5. Were all samples received within holding time? Yes

Carrier: Courier

Note: Analysis, such as pH which should be conducted in the field, i.e, 15 minute hold time, are not included in this discussion.

Comments/Resolution

Sampled by not provided on COC.

Sample Turn Around Time (TAT)

- 6. Did the COC indicate standard TAT, or Expedited TAT? Yes

Sample Cooler

- 7. Was a sample cooler received? Yes
- 8. If yes, was cooler received in good condition? Yes
- 9. Was the sample(s) received intact, i.e., not broken? Yes
- 10. Were custody/security seals present? No
- 11. If yes, were custody/security seals intact? NA
- 12. Was the sample received on ice? Yes

Note: Thermal preservation is not required, if samples are received within 15 minutes of sampling

- 13. See COC for individual sample temps. Samples outside of 0°C-6°C will be recorded in comments.

Sample Container

- 14. Are aqueous VOC samples present? No
- 15. Are VOC samples collected in VOA Vials? NA
- 16. Is the head space less than 6-8 mm (pea sized or less)? NA
- 17. Was a trip blank (TB) included for VOC analyses? NA
- 18. Are non-VOC samples collected in the correct containers? Yes
- 19. Is the appropriate volume/weight or number of sample containers collected? Yes

Field Label

- 20. Were field sample labels filled out with the minimum information:
 - Sample ID? Yes
 - Date/Time Collected? Yes
 - Collectors name? No

Sample Preservation

- 21. Does the COC or field labels indicate the samples were preserved? No
- 22. Are sample(s) correctly preserved? NA
- 24. Is lab filtration required and/or requested for dissolved metals? No

Multiphase Sample Matrix

- 26. Does the sample have more than one phase, i.e., multiphase? No
- 27. If yes, does the COC specify which phase(s) is to be analyzed? NA

Subcontract Laboratory

- 28. Are samples required to get sent to a subcontract laboratory? No
- 29. Was a subcontract laboratory specified by the client and if so who? NA Subcontract Lab: NA

Client Instruction

Signature of client authorizing changes to the COC or sample disposition.

Date



envirotech Inc.

Report to:
Tom Bynum



envirotech

Practical Solutions for a Better Tomorrow

Analytical Report

Saptec-Eco, LLC

Project Name: EVGSAU 2155-001

Work Order: E510085

Job Number: 25021-0001

Received: 10/8/2025

Revision: 2

Report Reviewed By:

Walter Hinchman
Laboratory Director
10/14/25

5796 U.S. Hwy 64
Farmington, NM 87401

Phone: (505) 632-1881
Envirotech-inc.com



Envirotech Inc. certifies the test results meet all requirements of TNI unless noted otherwise.
Statement of Data Authenticity: Envirotech Inc, attests the data reported has not been altered in any way.
Partial or incomplete reproduction of this report is prohibited, unless approved by Envirotech Inc.
Envirotech Inc, holds the Utah TNI certification NM00979 for data reported.
Envirotech Inc, holds the Texas TNI certification T104704557 for data reported.



Date Reported: 10/14/25

Tom Bynum
5846 E 21st Place
Tulsa, OK 74114

Project Name: EVGSAU 2155-001
Workorder: E510085
Date Received: 10/8/2025 8:00:00AM

Tom Bynum,

Thank you for choosing Envirotech, Inc. as your analytical testing laboratory for the sample(s) received on, 10/8/2025 8:00:00AM, under the Project Name: EVGSAU 2155-001.

The analytical test results summarized in this report with the Project Name: EVGSAU 2155-001 apply to the individual samples collected, identified and submitted bearing the project name on the enclosed chain-of-custody. Subcontracted sample analyses not conducted by Envirotech, Inc., are attached in full as issued by the subcontract laboratory.

Please review the Chain-of-Custody (COC) and Sample Receipt Checklist (SRC) for any issues regarding sample receipt temperature, containers, preservation etc. To best understand your test results, review the entire report summarizing your sample data and the associated quality control batch data.

All reported data in this analytical report were analyzed according to the referenced method(s) and are in compliance with the latest NELAC/TNI standards, unless otherwise noted. Samples or analytical quality control parameters not meeting specific QC criteria are qualified with a data flag. Data flag definitions are located in the Notes and Definitions section of this analytical report.

If you have any questions concerning this report, please feel free to contact Envirotech, Inc.

Respectfully,

Walter Hinchman
Laboratory Director
Office: 505-632-1881
Cell: 775-287-1762
whinchman@envirotech-inc.com

Raina Schwanz
Laboratory Administrator
Office: 505-632-1881
rainaschwanz@envirotech-inc.com

Field Offices:

Southern New Mexico Area

Lynn Jarboe
Laboratory Technical Representative
Office: 505-421-LABS(5227)
Cell: 505-320-4759
ljjarboe@envirotech-inc.com

Michelle Gonzales
Client Representative
Office: 505-421-LABS(5227)
Cell: 505-947-8222
mgonzales@envirotech-inc.com

Envirotech Web Address: www.envirotech-inc.com

Table of Contents

Title Page	1
Cover Page	2
Table of Contents	3
Sample Summary	4
Sample Data	5
C1-4.5'	5
W1-4.5'	6
W2-4.5'	7
QC Summary Data	8
QC - Volatile Organics by EPA 8021B	8
QC - Nonhalogenated Organics by EPA 8015D - GRO	9
QC - Nonhalogenated Organics by EPA 8015D - DRO/ORO	10
QC - Anions by EPA 300.0/9056A	11
Definitions and Notes	12
Chain of Custody etc.	13

Sample Summary

Sapac-Eco, LLC 5846 E 21st Place Tulsa OK, 74114	Project Name: EVGSAU 2155-001 Project Number: 25021-0001 Project Manager: Tom Bynum	Reported: 10/14/25 16:46
--	---	------------------------------------

Client Sample ID	Lab Sample ID	Matrix	Sampled	Received	Container
C1-4.5'	E510085-01A	Soil	10/06/25	10/08/25	Glass Jar, 2 oz.
W1-4.5'	E510085-02A	Soil	10/06/25	10/08/25	Glass Jar, 2 oz.
W2-4.5'	E510085-03A	Soil	10/06/25	10/08/25	Glass Jar, 2 oz.



Sample Data

Sapco-Eco, LLC 5846 E 21st Place Tulsa OK, 74114	Project Name: EVGSAU 2155-001 Project Number: 25021-0001 Project Manager: Tom Bynum	Reported: 10/14/2025 4:46:43PM
--	---	--

C1-4.5'

E510085-01

Analyte	Result	Reporting Limit	Dilution	Prepared	Analyzed	Notes
Volatile Organics by EPA 8021B	mg/kg	mg/kg	Analyst: SL		Batch: 2541082	
Benzene	ND	0.0250	1	10/08/25	10/09/25	
Ethylbenzene	ND	0.0250	1	10/08/25	10/09/25	
Toluene	ND	0.0250	1	10/08/25	10/09/25	
o-Xylene	ND	0.0250	1	10/08/25	10/09/25	
p,m-Xylene	ND	0.0500	1	10/08/25	10/09/25	
Total Xylenes	ND	0.0250	1	10/08/25	10/09/25	
<i>Surrogate: 4-Bromochlorobenzene-PID</i>						
		97.9 %	70-130	10/08/25	10/09/25	
Nonhalogenated Organics by EPA 8015D - GRO	mg/kg	mg/kg	Analyst: SL		Batch: 2541082	
Gasoline Range Organics (C6-C10)	ND	20.0	1	10/08/25	10/09/25	
<i>Surrogate: 1-Chloro-4-fluorobenzene-FID</i>						
		92.4 %	70-130	10/08/25	10/09/25	
Nonhalogenated Organics by EPA 8015D - DRO/ORO	mg/kg	mg/kg	Analyst: KH		Batch: 2541078	
Diesel Range Organics (C10-C28)	ND	25.0	1	10/08/25	10/09/25	
Oil Range Organics (C28-C36)	ND	50.0	1	10/08/25	10/09/25	
<i>Surrogate: n-Nonane</i>						
		98.5 %	61-141	10/08/25	10/09/25	
Anions by EPA 300.0/9056A	mg/kg	mg/kg	Analyst: TP		Batch: 2541117	
Chloride	823	20.0	1	10/09/25	10/09/25	



Sample Data

Saptec-Eco, LLC 5846 E 21st Place Tulsa OK, 74114	Project Name: EVGSAU 2155-001 Project Number: 25021-0001 Project Manager: Tom Bynum	Reported: 10/14/2025 4:46:43PM
---	---	--

W1-4.5'

E510085-02

Analyte	Result	Reporting Limit	Dilution	Prepared	Analyzed	Notes
Volatile Organics by EPA 8021B	mg/kg	mg/kg		Analyst: SL		Batch: 2541082
Benzene	ND	0.0250	1	10/08/25	10/09/25	
Ethylbenzene	ND	0.0250	1	10/08/25	10/09/25	
Toluene	ND	0.0250	1	10/08/25	10/09/25	
o-Xylene	ND	0.0250	1	10/08/25	10/09/25	
p,m-Xylene	ND	0.0500	1	10/08/25	10/09/25	
Total Xylenes	ND	0.0250	1	10/08/25	10/09/25	
<i>Surrogate: 4-Bromochlorobenzene-PID</i>		97.2 %	70-130	10/08/25	10/09/25	
Nonhalogenated Organics by EPA 8015D - GRO	mg/kg	mg/kg		Analyst: SL		Batch: 2541082
Gasoline Range Organics (C6-C10)	ND	20.0	1	10/08/25	10/09/25	
<i>Surrogate: 1-Chloro-4-fluorobenzene-FID</i>		92.6 %	70-130	10/08/25	10/09/25	
Nonhalogenated Organics by EPA 8015D - DRO/ORO	mg/kg	mg/kg		Analyst: KH		Batch: 2541078
Diesel Range Organics (C10-C28)	ND	25.0	1	10/08/25	10/09/25	
Oil Range Organics (C28-C36)	ND	50.0	1	10/08/25	10/09/25	
<i>Surrogate: n-Nonane</i>		97.2 %	61-141	10/08/25	10/09/25	
Anions by EPA 300.0/9056A	mg/kg	mg/kg		Analyst: TP		Batch: 2541117
Chloride	545	20.0	1	10/09/25	10/09/25	



Sample Data

Sapco-Eco, LLC 5846 E 21st Place Tulsa OK, 74114	Project Name: EVGSAU 2155-001 Project Number: 25021-0001 Project Manager: Tom Bynum	Reported: 10/14/2025 4:46:43PM
--	---	--

W2-4.5'

E510085-03

Analyte	Result	Reporting Limit	Dilution	Prepared	Analyzed	Notes
Volatile Organics by EPA 8021B	mg/kg	mg/kg		Analyst: SL		Batch: 2541082
Benzene	ND	0.0250	1	10/08/25	10/10/25	
Ethylbenzene	ND	0.0250	1	10/08/25	10/10/25	
Toluene	ND	0.0250	1	10/08/25	10/10/25	
o-Xylene	ND	0.0250	1	10/08/25	10/10/25	
p,m-Xylene	ND	0.0500	1	10/08/25	10/10/25	
Total Xylenes	ND	0.0250	1	10/08/25	10/10/25	
<i>Surrogate: 4-Bromochlorobenzene-PID</i>		98.2 %	70-130	10/08/25	10/10/25	
Nonhalogenated Organics by EPA 8015D - GRO	mg/kg	mg/kg		Analyst: SL		Batch: 2541082
Gasoline Range Organics (C6-C10)	ND	20.0	1	10/08/25	10/10/25	
<i>Surrogate: 1-Chloro-4-fluorobenzene-FID</i>		93.2 %	70-130	10/08/25	10/10/25	
Nonhalogenated Organics by EPA 8015D - DRO/ORO	mg/kg	mg/kg		Analyst: KH		Batch: 2541078
Diesel Range Organics (C10-C28)	ND	25.0	1	10/08/25	10/09/25	
Oil Range Organics (C28-C36)	ND	50.0	1	10/08/25	10/09/25	
<i>Surrogate: n-Nonane</i>		97.6 %	61-141	10/08/25	10/09/25	
Anions by EPA 300.0/9056A	mg/kg	mg/kg		Analyst: TP		Batch: 2541117
Chloride	530	20.0	1	10/09/25	10/09/25	



QC Summary Data

Saptec-Eco, LLC 5846 E 21st Place Tulsa OK, 74114	Project Name: EVGSAU 2155-001 Project Number: 25021-0001 Project Manager: Tom Bynum	Reported: 10/14/2025 4:46:43PM
---	---	--

Volatile Organics by EPA 8021B

Analyst: SL

Analyte	Result mg/kg	Reporting Limit mg/kg	Spike Level mg/kg	Source Result mg/kg	Rec %	Rec Limits %	RPD %	RPD Limit %	Notes
---------	-----------------	-----------------------------	-------------------------	---------------------------	----------	--------------------	----------	-------------------	-------

Blank (2541082-BLK1)

Prepared: 10/08/25 Analyzed: 10/09/25

Benzene	ND	0.0250							
Ethylbenzene	ND	0.0250							
Toluene	ND	0.0250							
o-Xylene	ND	0.0250							
p,m-Xylene	ND	0.0500							
Total Xylenes	ND	0.0250							
Surrogate: 4-Bromochlorobenzene-PID	8.23		8.00		103	70-130			

LCS (2541082-BS1)

Prepared: 10/08/25 Analyzed: 10/09/25

Benzene	4.90	0.0250	5.00		98.0	70-130			
Ethylbenzene	5.18	0.0250	5.00		104	70-130			
Toluene	5.09	0.0250	5.00		102	70-130			
o-Xylene	5.21	0.0250	5.00		104	70-130			
p,m-Xylene	10.5	0.0500	10.0		105	70-130			
Total Xylenes	15.7	0.0250	15.0		105	70-130			
Surrogate: 4-Bromochlorobenzene-PID	8.29		8.00		104	70-130			

Matrix Spike (2541082-MS1)

Source: E510081-01

Prepared: 10/08/25 Analyzed: 10/09/25

Benzene	4.60	0.0250	5.00	0.0315	91.5	70-130			
Ethylbenzene	8.52	0.0250	5.00	3.89	92.7	70-130			
Toluene	6.98	0.0250	5.00	2.39	91.7	70-130			
o-Xylene	9.50	0.0250	5.00	4.81	93.7	70-130			
p,m-Xylene	20.5	0.0500	10.0	11.4	91.4	70-130			
Total Xylenes	30.0	0.0250	15.0	16.2	92.1	70-130			
Surrogate: 4-Bromochlorobenzene-PID	9.65		8.00		121	70-130			

Matrix Spike Dup (2541082-MSD1)

Source: E510081-01

Prepared: 10/08/25 Analyzed: 10/09/25

Benzene	5.06	0.0250	5.00	0.0315	101	70-130	9.51	27	
Ethylbenzene	9.24	0.0250	5.00	3.89	107	70-130	8.04	26	
Toluene	7.58	0.0250	5.00	2.39	104	70-130	8.31	20	
o-Xylene	10.2	0.0250	5.00	4.81	108	70-130	7.07	25	
p,m-Xylene	22.0	0.0500	10.0	11.4	106	70-130	6.79	23	
Total Xylenes	32.1	0.0250	15.0	16.2	106	70-130	6.88	26	
Surrogate: 4-Bromochlorobenzene-PID	9.66		8.00		121	70-130			



QC Summary Data

Sapec-Eco, LLC 5846 E 21st Place Tulsa OK, 74114	Project Name: EVGSAU 2155-001 Project Number: 25021-0001 Project Manager: Tom Bynum	Reported: 10/14/2025 4:46:43PM
--	---	--

Nonhalogenated Organics by EPA 8015D - GRO

Analyst: SL

Analyte	Result mg/kg	Reporting Limit mg/kg	Spike Level mg/kg	Source Result mg/kg	Rec %	Rec Limits %	RPD %	RPD Limit %	Notes
---------	-----------------	-----------------------------	-------------------------	---------------------------	----------	--------------------	----------	-------------------	-------

Blank (2541082-BLK1)

Prepared: 10/08/25 Analyzed: 10/09/25

Gasoline Range Organics (C6-C10)	ND	20.0							
Surrogate: 1-Chloro-4-fluorobenzene-FID	7.48		8.00		93.5	70-130			

LCS (2541082-BS2)

Prepared: 10/08/25 Analyzed: 10/09/25

Gasoline Range Organics (C6-C10)	55.8	20.0	50.0		112	70-130			
Surrogate: 1-Chloro-4-fluorobenzene-FID	7.53		8.00		94.1	70-130			

Matrix Spike (2541082-MS2)

Source: E510081-01

Prepared: 10/08/25 Analyzed: 10/09/25

Gasoline Range Organics (C6-C10)	302	20.0	50.0	219	166	70-130			M4
Surrogate: 1-Chloro-4-fluorobenzene-FID	8.99		8.00		112	70-130			

Matrix Spike Dup (2541082-MSD2)

Source: E510081-01

Prepared: 10/08/25 Analyzed: 10/09/25

Gasoline Range Organics (C6-C10)	307	20.0	50.0	219	176	70-130	1.61	20	M4
Surrogate: 1-Chloro-4-fluorobenzene-FID	8.93		8.00		112	70-130			



QC Summary Data

Sapco-Eco, LLC 5846 E 21st Place Tulsa OK, 74114	Project Name: EVGSAU 2155-001 Project Number: 25021-0001 Project Manager: Tom Bynum	Reported: 10/14/2025 4:46:43PM
--	---	--

Nonhalogenated Organics by EPA 8015D - DRO/ORO

Analyst: KH

Analyte	Result mg/kg	Reporting Limit mg/kg	Spike Level mg/kg	Source Result mg/kg	Rec %	Rec Limits %	RPD %	RPD Limit %	Notes
---------	-----------------	-----------------------------	-------------------------	---------------------------	----------	--------------------	----------	-------------------	-------

Blank (2541078-BLK1)

Prepared: 10/08/25 Analyzed: 10/08/25

Diesel Range Organics (C10-C28)	ND	25.0							
Oil Range Organics (C28-C36)	ND	50.0							
Surrogate: n-Nonane	48.3		50.0		96.6	61-141			

LCS (2541078-BS1)

Prepared: 10/08/25 Analyzed: 10/08/25

Diesel Range Organics (C10-C28)	269	25.0	250		108	66-144			
Surrogate: n-Nonane	50.5		50.0		101	61-141			

Matrix Spike (2541078-MS1)

Source: E510084-07

Prepared: 10/08/25 Analyzed: 10/08/25

Diesel Range Organics (C10-C28)	287	25.0	250	ND	115	56-156			
Surrogate: n-Nonane	50.6		50.0		101	61-141			

Matrix Spike Dup (2541078-MSD1)

Source: E510084-07

Prepared: 10/08/25 Analyzed: 10/08/25

Diesel Range Organics (C10-C28)	275	25.0	250	ND	110	56-156	4.01	20	
Surrogate: n-Nonane	49.1		50.0		98.2	61-141			



QC Summary Data

Sapco-Eco, LLC 5846 E 21st Place Tulsa OK, 74114	Project Name: EVGSAU 2155-001 Project Number: 25021-0001 Project Manager: Tom Bynum	Reported: 10/14/2025 4:46:43PM
--	---	--

Anions by EPA 300.0/9056A

Analyst: TP

Analyte	Result mg/kg	Reporting Limit mg/kg	Spike Level mg/kg	Source Result mg/kg	Rec %	Rec Limits %	RPD %	RPD Limit %	Notes
---------	-----------------	-----------------------------	-------------------------	---------------------------	----------	--------------------	----------	-------------------	-------

Blank (2541117-BLK1)

Prepared: 10/09/25 Analyzed: 10/09/25

Chloride	ND	20.0							
----------	----	------	--	--	--	--	--	--	--

LCS (2541117-BS1)

Prepared: 10/09/25 Analyzed: 10/09/25

Chloride	259	20.0	250		104	90-110			
----------	-----	------	-----	--	-----	--------	--	--	--

Matrix Spike (2541117-MS1)

Source: E510088-22

Prepared: 10/09/25 Analyzed: 10/09/25

Chloride	475	20.0	250	232	97.0	80-120			
----------	-----	------	-----	-----	------	--------	--	--	--

Matrix Spike Dup (2541117-MSD1)

Source: E510088-22

Prepared: 10/09/25 Analyzed: 10/09/25

Chloride	472	20.0	250	232	96.0	80-120	0.510	20	
----------	-----	------	-----	-----	------	--------	-------	----	--

QC Summary Report Comment:

Calculations are based off of the raw (non-rounded) data. However, for reporting purposes all QC data is rounded to three significant figures. Therefore, hand calculated values may differ slightly.



Definitions and Notes

Saptec-Eco, LLC	Project Name:	EVGSAU 2155-001	
5846 E 21st Place	Project Number:	25021-0001	Reported:
Tulsa OK, 74114	Project Manager:	Tom Bynum	10/14/25 16:46

M4 Matrix spike recovery value is suspect since the analyte concentration in the sample is disproportionate to the spike level. The associated LCS spike recovery was acceptable.

ND Analyte NOT DETECTED at or above the reporting limit

NR Not Reported

RPD Relative Percent Difference

DNI Did Not Ignite

DNR Did not react with the addition of acid or base.

Note (1): Methods marked with ** are non-accredited methods.

Note (2): Soil data is reported on an "as received" weight basis, unless reported otherwise.



Client Information				Invoice Information				Lab Use Only				TAT				State																																																							
Client: Sapec-Eco, LLC				Company: Wild West Services, LLC				Lab WO#		Job Number		1D	2D	3D	Std	NM	CO	UT	TX																																																				
Project Name: EVGSAU 2155-001				Bill Category: 1017				E510085		65021-001					X	X																																																							
Project Manager: Tom Bynum				Property Code: 1237387.01				<table border="1"> <thead> <tr> <th colspan="8">Analysis and Method</th> <th colspan="4">EPA Program</th> </tr> <tr> <td rowspan="2">DRO/ORO by 8015</td> <td rowspan="2">GRO/DRO by 8015</td> <td rowspan="2">BTEX by 8021</td> <td rowspan="2">VOC by 8260</td> <td rowspan="2">Chloride 300.0</td> <td rowspan="2">TCEQ 1005 - TX</td> <td rowspan="2">RCRA 8 Metals</td> <td rowspan="2">BGDOC - NM</td> <td rowspan="2">BGDOC - TX</td> <td>SDWA</td> <td>CWA</td> <td colspan="2">RCRA</td> </tr> <tr> <td></td> <td></td> <td>Y</td> <td>or</td> <td>N</td> </tr> <tr> <td colspan="8"></td> <td>Compliance</td> <td colspan="3">PWSID #</td> <td></td> </tr> <tr> <td colspan="8"></td> <td>Sample Temp</td> <td colspan="4">Remarks</td> </tr> </thead> </table>								Analysis and Method								EPA Program				DRO/ORO by 8015	GRO/DRO by 8015	BTEX by 8021	VOC by 8260	Chloride 300.0	TCEQ 1005 - TX	RCRA 8 Metals	BGDOC - NM	BGDOC - TX	SDWA	CWA	RCRA				Y	or	N									Compliance	PWSID #												Sample Temp	Remarks			
Analysis and Method																EPA Program																																																							
DRO/ORO by 8015	GRO/DRO by 8015	BTEX by 8021	VOC by 8260	Chloride 300.0	TCEQ 1005 - TX	RCRA 8 Metals	BGDOC - NM									BGDOC - TX	SDWA	CWA	RCRA																																																				
																			Y	or	N																																																		
								Compliance	PWSID #																																																														
								Sample Temp	Remarks																																																														
Address: 311 N Elm St				C/O: Jeremy Gonzales																																																																			
City, State, Zip: Temple, OK 73568				Email: wildwestservicesllc@gmail.com																																																																			
Phone: 580-748-1613				Miscellaneous: Sapec Project 4-25																																																																			
Email: tombynum@sapec-eco.com																																																																							
Sample Information																																																																							
Time Sampled	Date Sampled	Matrix	No. of Containers	Sample ID	Field Filter	Lab Number	DRO/ORO by 8015	GRO/DRO by 8015	BTEX by 8021	VOC by 8260	Chloride 300.0	TCEQ 1005 - TX	RCRA 8 Metals	BGDOC - NM	BGDOC - TX	Sample Temp	Remarks																																																						
3:00 pm	10/20/25 10-6-25	S	1	C1 - 4.5'		1								X		22																																																							
3:15 pm	10-6-25	S	1	W1 - 4.5'		2								X		2.4																																																							
3:30 pm	10-6-25	S	1	W2 - 4.5'		3								X		2.0																																																							
Additional Instructions: NMOCD Incident ID NKJ1516743465																																																																							
I, (field sampler), attest to the validity and authenticity of this sample. I am aware that tampering with or intentionally mislabeling the sample location, date or time of collection is considered fraud and may be grounds for legal action.																																																																							
Sampled by: <i>Barbrie Cagle</i>																																																																							
Relinquished by: (Signature)		Date	Time	Received by: (Signature)		Date	Time	Samples requiring thermal preservation must be received on ice the day they are sampled or received packed on ice at a temp above 0 but less than 6°C on subsequent days. Lab Use Only Received on ice: <input checked="" type="radio"/> Y / <input type="radio"/> N																																																															
<i>Barbrie Cagle</i>		10-7-25	1:00 pm	<i>Michelle Gonzales</i>		10-7-25	1:30																																																																
<i>Michelle Gonzales</i>		10-7-25	1430	<i>Marissa Gonzales</i>		10-7-25	1430																																																																
<i>Marissa Gonzales</i>		10-7-25	1910	<i>Andrew Musso</i>		10-7-25	1910																																																																
<i>Andrew Musso</i>		10-7-25	2330	<i>Cathy Man</i>		10-8-25	800																																																																
Relinquished by: (Signature)		Date	Time	Received by: (Signature)		Date	Time																																																																
Sample Matrix: S - Soil, Sd - Solid, Sg - Sludge, A - Aqueous, O - Other																																																																							
Container Type: g - glass, p - poly/plastic, ag - amber glass, v - VOA																																																																							
Note: Samples are discarded 14 days after results are reported unless other arrangements are made. Hazardous samples will be returned to client or disposed of at the client expense. The report for the analysis of the above samples is applicable only to those samples received by the laboratory with this COC. The liability of the laboratory is limited to the amount paid for on the report.																																																																							

Envirotech Analytical Laboratory

Printed: 10/8/2025 10:01:13AM

Sample Receipt Checklist (SRC)

Instructions: Please take note of any NO checkmarks.

If we receive no response concerning these items within 24 hours of the date of this notice, all the samples will be analyzed as requested.

Client: Sapec-Eco, LLC Date Received: 10/08/25 08:00 Work Order ID: E510085
Phone: (580) 748-1613 Date Logged In: 10/07/25 15:26 Logged In By: Caitlin Mars
Email: tobynum@sapec-eco.com Due Date: 10/14/25 17:00 (4 day TAT)

Chain of Custody (COC)

- 1. Does the sample ID match the COC? Yes
2. Does the number of samples per sampling site location match the COC? Yes
3. Were samples dropped off by client or carrier? Yes
4. Was the COC complete, i.e., signatures, dates/times, requested analyses? Yes
5. Were all samples received within holding time? Yes

Carrier: Courier

Note: Analysis, such as pH which should be conducted in the field, i.e, 15 minute hold time, are not included in this discussion.

Comments/Resolution

Sample Turn Around Time (TAT)

- 6. Did the COC indicate standard TAT, or Expedited TAT? Yes

Sample Cooler

- 7. Was a sample cooler received? Yes
8. If yes, was cooler received in good condition? Yes
9. Was the sample(s) received intact, i.e., not broken? Yes
10. Were custody/security seals present? No
11. If yes, were custody/security seals intact? NA
12. Was the sample received on ice? Yes

Note: Thermal preservation is not required, if samples are received within 15 minutes of sampling

- 13. See COC for individual sample temps. Samples outside of 0°C-6°C will be recorded in comments.

Sample Container

- 14. Are aqueous VOC samples present? No
15. Are VOC samples collected in VOA Vials? NA
16. Is the head space less than 6-8 mm (pea sized or less)? NA
17. Was a trip blank (TB) included for VOC analyses? NA
18. Are non-VOC samples collected in the correct containers? Yes
19. Is the appropriate volume/weight or number of sample containers collected? Yes

Field Label

- 20. Were field sample labels filled out with the minimum information:
Sample ID? Yes
Date/Time Collected? Yes
Collectors name? No

Sample Preservation

- 21. Does the COC or field labels indicate the samples were preserved? No
22. Are sample(s) correctly preserved? NA
24. Is lab filtration required and/or requested for dissolved metals? No

Multiphase Sample Matrix

- 26. Does the sample have more than one phase, i.e., multiphase? No
27. If yes, does the COC specify which phase(s) is to be analyzed? NA

Subcontract Laboratory

- 28. Are samples required to get sent to a subcontract laboratory? No
29. Was a subcontract laboratory specified by the client and if so who? NA Subcontract Lab: NA

Client Instruction

Empty box for Client Instruction

Signature of client authorizing changes to the COC or sample disposition.

Date



envirotech Inc.

Report to:
Tom Bynum



envirotech

Practical Solutions for a Better Tomorrow

Analytical Report

Sapac-Eco, LLC

Project Name: EVGSAU #2155-001

Work Order: E512131

Job Number: 25021-0001

Received: 12/15/2025

Revision: 1

Report Reviewed By:

Walter Hinchman
Laboratory Director
12/19/25

5796 U.S. Hwy 64
Farmington, NM 87401

Phone: (505) 632-1881
Envirotech-inc.com



Envirotech Inc. certifies the test results meet all requirements of TNI unless noted otherwise.
Statement of Data Authenticity: Envirotech Inc, attests the data reported has not been altered in any way.
Partial or incomplete reproduction of this report is prohibited, unless approved by Envirotech Inc.
Envirotech Inc, holds the Utah TNI certification NM00979 for data reported.
Envirotech Inc, holds the Texas TNI certification T104704557 for data reported.

Date Reported: 12/19/25



Tom Bynum
5846 E 21st Place
Tulsa, OK 74114

Project Name: EVGSAU #2155-001
Workorder: E512131
Date Received: 12/15/2025 6:30:00AM

Tom Bynum,

Thank you for choosing Envirotech, Inc. as your analytical testing laboratory for the sample(s) received on, 12/15/2025 6:30:00AM, under the Project Name: EVGSAU #2155-001.

The analytical test results summarized in this report with the Project Name: EVGSAU #2155-001 apply to the individual samples collected, identified and submitted bearing the project name on the enclosed chain-of-custody. Subcontracted sample analyses not conducted by Envirotech, Inc., are attached in full as issued by the subcontract laboratory.

Please review the Chain-of-Custody (COC) and Sample Receipt Checklist (SRC) for any issues regarding sample receipt temperature, containers, preservation etc. To best understand your test results, review the entire report summarizing your sample data and the associated quality control batch data.

All reported data in this analytical report were analyzed according to the referenced method(s) and are in compliance with the latest NELAC/TNI standards, unless otherwise noted. Samples or analytical quality control parameters not meeting specific QC criteria are qualified with a data flag. Data flag definitions are located in the Notes and Definitions section of this analytical report.

If you have any questions concerning this report, please feel free to contact Envirotech, Inc.

Respectfully,

Walter Hinchman
Laboratory Director
Office: 505-632-1881
Cell: 775-287-1762
whinchman@envirotech-inc.com

Raina Schwanz
Laboratory Administrator
Office: 505-632-1881
rainaschwanz@envirotech-inc.com

Field Offices:

Southern New Mexico Area

Lynn Jarboe
Laboratory Technical Representative
Office: 505-421-LABS(5227)
Cell: 505-320-4759
ljjarboe@envirotech-inc.com

Michelle Gonzales
Client Representative
Office: 505-421-LABS(5227)
Cell: 505-947-8222
mgonzales@envirotech-inc.com

Envirotech Web Address: www.envirotech-inc.com

Table of Contents

Title Page	1
Cover Page	2
Table of Contents	3
Sample Summary	5
Sample Data	6
Comp 1	6
Comp 2	7
Comp 3	8
Comp 4	9
Comp 5	10
Comp 6	11
Comp 7	12
Comp 8	13
Comp 9	14
Comp 10	15
Comp 11	16
Comp 12	17
Comp 13	18
Comp 14	19
Comp 15	20
BH-1 1'	21
BH-1 2'	22
BH-1 3'	23
BH-1 4'	24
BH-1 5'	25

Table of Contents (continued)

BH-1 6'	26
BH-1 7'	27
BH-1 8'	28
BH-1 9'	29
BH-1 10'	30
BH-2 1'	31
BH-2 2'	32
BH-2 3'	33
BH-2 4'	34
BH-2 5'	35
BH-2 6'	36
BH-2 7'	37
BH-2 8'	38
BH-2 9'	39
BH-2 10'	40
QC Summary Data	41
QC - Volatile Organic Compounds by EPA 8260B	41
QC - Volatile Organics by EPA 8021B	42
QC - Nonhalogenated Organics by EPA 8015D - GRO	43
QC - Nonhalogenated Organics by EPA 8015D - DRO/ORO	45
QC - Anions by EPA 300.0/9056A	47
Definitions and Notes	49
Chain of Custody etc.	50

Sample Summary

Sapec-Eco, LLC
5846 E 21st Place
Tulsa OK, 74114

Project Name: EVGSAU #2155-001
Project Number: 25021-0001
Project Manager: Tom Bynum

Reported:
12/19/25 13:20

Client Sample ID	Lab Sample ID	Matrix	Sampled	Received	Container
Comp 1	E512131-01A	Soil	12/11/25	12/15/25	Glass Jar, 2 oz.
Comp 2	E512131-02A	Soil	12/11/25	12/15/25	Glass Jar, 2 oz.
Comp 3	E512131-03A	Soil	12/11/25	12/15/25	Glass Jar, 2 oz.
Comp 4	E512131-04A	Soil	12/11/25	12/15/25	Glass Jar, 2 oz.
Comp 5	E512131-05A	Soil	12/11/25	12/15/25	Glass Jar, 2 oz.
Comp 6	E512131-06A	Soil	12/11/25	12/15/25	Glass Jar, 2 oz.
Comp 7	E512131-07A	Soil	12/11/25	12/15/25	Glass Jar, 2 oz.
Comp 8	E512131-08A	Soil	12/11/25	12/15/25	Glass Jar, 2 oz.
Comp 9	E512131-09A	Soil	12/11/25	12/15/25	Glass Jar, 2 oz.
Comp 10	E512131-10A	Soil	12/11/25	12/15/25	Glass Jar, 2 oz.
Comp 11	E512131-11A	Soil	12/11/25	12/15/25	Glass Jar, 2 oz.
Comp 12	E512131-12A	Soil	12/11/25	12/15/25	Glass Jar, 2 oz.
Comp 13	E512131-13A	Soil	12/11/25	12/15/25	Glass Jar, 2 oz.
Comp 14	E512131-14A	Soil	12/11/25	12/15/25	Glass Jar, 2 oz.
Comp 15	E512131-15A	Soil	12/11/25	12/15/25	Glass Jar, 2 oz.
BH-1 1'	E512131-16A	Soil	12/11/25	12/15/25	Glass Jar, 2 oz.
BH-1 2'	E512131-17A	Soil	12/11/25	12/15/25	Glass Jar, 2 oz.
BH-1 3'	E512131-18A	Soil	12/11/25	12/15/25	Glass Jar, 2 oz.
BH-1 4'	E512131-19A	Soil	12/11/25	12/15/25	Glass Jar, 2 oz.
BH-1 5'	E512131-20A	Soil	12/11/25	12/15/25	Glass Jar, 2 oz.
BH-1 6'	E512131-21A	Soil	12/11/25	12/15/25	Glass Jar, 2 oz.
BH-1 7'	E512131-22A	Soil	12/11/25	12/15/25	Glass Jar, 2 oz.
BH-1 8'	E512131-23A	Soil	12/11/25	12/15/25	Glass Jar, 2 oz.
BH-1 9'	E512131-24A	Soil	12/11/25	12/15/25	Glass Jar, 2 oz.
BH-1 10'	E512131-25A	Soil	12/11/25	12/15/25	Glass Jar, 2 oz.
BH-2 1'	E512131-26A	Soil	12/11/25	12/15/25	Glass Jar, 2 oz.
BH-2 2'	E512131-27A	Soil	12/11/25	12/15/25	Glass Jar, 2 oz.
BH-2 3'	E512131-28A	Soil	12/11/25	12/15/25	Glass Jar, 2 oz.
BH-2 4'	E512131-29A	Soil	12/11/25	12/15/25	Glass Jar, 2 oz.
BH-2 5'	E512131-30A	Soil	12/11/25	12/15/25	Glass Jar, 2 oz.
BH-2 6'	E512131-31A	Soil	12/11/25	12/15/25	Glass Jar, 2 oz.
BH-2 7'	E512131-32A	Soil	12/11/25	12/15/25	Glass Jar, 2 oz.
BH-2 8'	E512131-33A	Soil	12/11/25	12/15/25	Glass Jar, 2 oz.
BH-2 9'	E512131-34A	Soil	12/11/25	12/15/25	Glass Jar, 2 oz.
BH-2 10'	E512131-35A	Soil	12/11/25	12/15/25	Glass Jar, 2 oz.



Sample Data

Saptec-Eco, LLC 5846 E 21st Place Tulsa OK, 74114	Project Name: EVGSAU #2155-001 Project Number: 25021-0001 Project Manager: Tom Bynum	Reported: 12/19/2025 1:20:13PM
---	--	--

Comp 1
E512131-01

Analyte	Result	Reporting Limit	Dilution	Prepared	Analyzed	Notes
Volatile Organic Compounds by EPA 8260B						
	mg/kg	mg/kg		Analyst: SL		Batch: 2551007
Benzene	ND	0.0250	1	12/15/25	12/15/25	
Ethylbenzene	ND	0.0250	1	12/15/25	12/15/25	
Toluene	ND	0.0250	1	12/15/25	12/15/25	
o-Xylene	ND	0.0250	1	12/15/25	12/15/25	
p,m-Xylene	ND	0.0500	1	12/15/25	12/15/25	
Total Xylenes	ND	0.0250	1	12/15/25	12/15/25	
<i>Surrogate: Bromofluorobenzene</i>		96.3 %	70-130	12/15/25	12/15/25	
<i>Surrogate: 1,2-Dichloroethane-d4</i>		99.3 %	70-130	12/15/25	12/15/25	
<i>Surrogate: Toluene-d8</i>		98.7 %	70-130	12/15/25	12/15/25	
Nonhalogenated Organics by EPA 8015D - GRO						
	mg/kg	mg/kg		Analyst: SL		Batch: 2551007
Gasoline Range Organics (C6-C10)	ND	20.0	1	12/15/25	12/15/25	
<i>Surrogate: Bromofluorobenzene</i>		96.3 %	70-130	12/15/25	12/15/25	
<i>Surrogate: 1,2-Dichloroethane-d4</i>		99.3 %	70-130	12/15/25	12/15/25	
<i>Surrogate: Toluene-d8</i>		98.7 %	70-130	12/15/25	12/15/25	
Nonhalogenated Organics by EPA 8015D - DRO/ORO						
	mg/kg	mg/kg		Analyst: HM		Batch: 2551018
Diesel Range Organics (C10-C28)	35.1	25.0	1	12/15/25	12/15/25	
Oil Range Organics (C28-C36)	139	50.0	1	12/15/25	12/15/25	
<i>Surrogate: n-Nonane</i>		104 %	61-141	12/15/25	12/15/25	
Anions by EPA 300.0/9056A						
	mg/kg	mg/kg		Analyst: DT		Batch: 2551016
Chloride	2930	40.0	2	12/15/25	12/15/25	



Sample Data

Saptec-Eco, LLC 5846 E 21st Place Tulsa OK, 74114	Project Name: EVGSAU #2155-001 Project Number: 25021-0001 Project Manager: Tom Bynum	Reported: 12/19/2025 1:20:13PM
---	--	--

Comp 2
E512131-02

Analyte	Result	Reporting Limit	Dilution	Prepared	Analyzed	Notes
Volatile Organic Compounds by EPA 8260B						
	mg/kg	mg/kg		Analyst: SL		Batch: 2551007
Benzene	ND	0.0250	1	12/15/25	12/15/25	
Ethylbenzene	ND	0.0250	1	12/15/25	12/15/25	
Toluene	ND	0.0250	1	12/15/25	12/15/25	
o-Xylene	ND	0.0250	1	12/15/25	12/15/25	
p,m-Xylene	ND	0.0500	1	12/15/25	12/15/25	
Total Xylenes	ND	0.0250	1	12/15/25	12/15/25	
<i>Surrogate: Bromofluorobenzene</i>		95.6 %	70-130	12/15/25	12/15/25	
<i>Surrogate: 1,2-Dichloroethane-d4</i>		98.1 %	70-130	12/15/25	12/15/25	
<i>Surrogate: Toluene-d8</i>		97.3 %	70-130	12/15/25	12/15/25	
Nonhalogenated Organics by EPA 8015D - GRO						
	mg/kg	mg/kg		Analyst: SL		Batch: 2551007
Gasoline Range Organics (C6-C10)	ND	20.0	1	12/15/25	12/15/25	
<i>Surrogate: Bromofluorobenzene</i>		95.6 %	70-130	12/15/25	12/15/25	
<i>Surrogate: 1,2-Dichloroethane-d4</i>		98.1 %	70-130	12/15/25	12/15/25	
<i>Surrogate: Toluene-d8</i>		97.3 %	70-130	12/15/25	12/15/25	
Nonhalogenated Organics by EPA 8015D - DRO/ORO						
	mg/kg	mg/kg		Analyst: HM		Batch: 2551018
Diesel Range Organics (C10-C28)	ND	25.0	1	12/15/25	12/15/25	
Oil Range Organics (C28-C36)	ND	50.0	1	12/15/25	12/15/25	
<i>Surrogate: n-Nonane</i>		102 %	61-141	12/15/25	12/15/25	
Anions by EPA 300.0/9056A						
	mg/kg	mg/kg		Analyst: DT		Batch: 2551016
Chloride	420	20.0	1	12/15/25	12/15/25	



Sample Data

Saptec-Eco, LLC 5846 E 21st Place Tulsa OK, 74114	Project Name: EVGSAU #2155-001 Project Number: 25021-0001 Project Manager: Tom Bynum	Reported: 12/19/2025 1:20:13PM
---	--	--

Comp 3
E512131-03

Analyte	Result	Reporting Limit	Dilution	Prepared	Analyzed	Notes
Volatile Organic Compounds by EPA 8260B						
	mg/kg	mg/kg		Analyst: SL		Batch: 2551007
Benzene	ND	0.0250	1	12/15/25	12/15/25	
Ethylbenzene	ND	0.0250	1	12/15/25	12/15/25	
Toluene	ND	0.0250	1	12/15/25	12/15/25	
o-Xylene	ND	0.0250	1	12/15/25	12/15/25	
p,m-Xylene	ND	0.0500	1	12/15/25	12/15/25	
Total Xylenes	ND	0.0250	1	12/15/25	12/15/25	
<i>Surrogate: Bromofluorobenzene</i>		93.3 %	70-130	12/15/25	12/15/25	
<i>Surrogate: 1,2-Dichloroethane-d4</i>		97.9 %	70-130	12/15/25	12/15/25	
<i>Surrogate: Toluene-d8</i>		97.9 %	70-130	12/15/25	12/15/25	
Nonhalogenated Organics by EPA 8015D - GRO						
	mg/kg	mg/kg		Analyst: SL		Batch: 2551007
Gasoline Range Organics (C6-C10)	ND	20.0	1	12/15/25	12/15/25	
<i>Surrogate: Bromofluorobenzene</i>		93.3 %	70-130	12/15/25	12/15/25	
<i>Surrogate: 1,2-Dichloroethane-d4</i>		97.9 %	70-130	12/15/25	12/15/25	
<i>Surrogate: Toluene-d8</i>		97.9 %	70-130	12/15/25	12/15/25	
Nonhalogenated Organics by EPA 8015D - DRO/ORO						
	mg/kg	mg/kg		Analyst: HM		Batch: 2551018
Diesel Range Organics (C10-C28)	ND	25.0	1	12/15/25	12/15/25	
Oil Range Organics (C28-C36)	ND	50.0	1	12/15/25	12/15/25	
<i>Surrogate: n-Nonane</i>		105 %	61-141	12/15/25	12/15/25	
Anions by EPA 300.0/9056A						
	mg/kg	mg/kg		Analyst: DT		Batch: 2551016
Chloride	1190	20.0	1	12/15/25	12/15/25	



Sample Data

Saptec-Eco, LLC 5846 E 21st Place Tulsa OK, 74114	Project Name: EVGSAU #2155-001 Project Number: 25021-0001 Project Manager: Tom Bynum	Reported: 12/19/2025 1:20:13PM
---	--	--

Comp 4
E512131-04

Analyte	Result	Reporting Limit	Dilution	Prepared	Analyzed	Notes
Volatile Organic Compounds by EPA 8260B						
	mg/kg	mg/kg		Analyst: SL		Batch: 2551007
Benzene	ND	0.0250	1	12/15/25	12/15/25	
Ethylbenzene	ND	0.0250	1	12/15/25	12/15/25	
Toluene	ND	0.0250	1	12/15/25	12/15/25	
o-Xylene	ND	0.0250	1	12/15/25	12/15/25	
p,m-Xylene	ND	0.0500	1	12/15/25	12/15/25	
Total Xylenes	ND	0.0250	1	12/15/25	12/15/25	
<i>Surrogate: Bromofluorobenzene</i>		93.5 %	70-130	12/15/25	12/15/25	
<i>Surrogate: 1,2-Dichloroethane-d4</i>		101 %	70-130	12/15/25	12/15/25	
<i>Surrogate: Toluene-d8</i>		98.3 %	70-130	12/15/25	12/15/25	
Nonhalogenated Organics by EPA 8015D - GRO						
	mg/kg	mg/kg		Analyst: SL		Batch: 2551007
Gasoline Range Organics (C6-C10)	ND	20.0	1	12/15/25	12/15/25	
<i>Surrogate: Bromofluorobenzene</i>		93.5 %	70-130	12/15/25	12/15/25	
<i>Surrogate: 1,2-Dichloroethane-d4</i>		101 %	70-130	12/15/25	12/15/25	
<i>Surrogate: Toluene-d8</i>		98.3 %	70-130	12/15/25	12/15/25	
Nonhalogenated Organics by EPA 8015D - DRO/ORO						
	mg/kg	mg/kg		Analyst: HM		Batch: 2551018
Diesel Range Organics (C10-C28)	ND	25.0	1	12/15/25	12/15/25	
Oil Range Organics (C28-C36)	ND	50.0	1	12/15/25	12/15/25	
<i>Surrogate: n-Nonane</i>		104 %	61-141	12/15/25	12/15/25	
Anions by EPA 300.0/9056A						
	mg/kg	mg/kg		Analyst: DT		Batch: 2551016
Chloride	665	20.0	1	12/15/25	12/15/25	



Sample Data

Sapco-Eco, LLC 5846 E 21st Place Tulsa OK, 74114	Project Name: EVGSAU #2155-001 Project Number: 25021-0001 Project Manager: Tom Bynum	Reported: 12/19/2025 1:20:13PM
--	--	--

Comp 5
E512131-05

Analyte	Result	Reporting Limit	Dilution	Prepared	Analyzed	Notes
Volatile Organic Compounds by EPA 8260B						
	mg/kg	mg/kg		Analyst: SL		Batch: 2551007
Benzene	ND	0.0250	1	12/15/25	12/15/25	
Ethylbenzene	ND	0.0250	1	12/15/25	12/15/25	
Toluene	ND	0.0250	1	12/15/25	12/15/25	
o-Xylene	ND	0.0250	1	12/15/25	12/15/25	
p,m-Xylene	ND	0.0500	1	12/15/25	12/15/25	
Total Xylenes	ND	0.0250	1	12/15/25	12/15/25	
<i>Surrogate: Bromofluorobenzene</i>		92.6 %	70-130	12/15/25	12/15/25	
<i>Surrogate: 1,2-Dichloroethane-d4</i>		98.7 %	70-130	12/15/25	12/15/25	
<i>Surrogate: Toluene-d8</i>		98.4 %	70-130	12/15/25	12/15/25	
Nonhalogenated Organics by EPA 8015D - GRO						
	mg/kg	mg/kg		Analyst: SL		Batch: 2551007
Gasoline Range Organics (C6-C10)	ND	20.0	1	12/15/25	12/15/25	
<i>Surrogate: Bromofluorobenzene</i>		92.6 %	70-130	12/15/25	12/15/25	
<i>Surrogate: 1,2-Dichloroethane-d4</i>		98.7 %	70-130	12/15/25	12/15/25	
<i>Surrogate: Toluene-d8</i>		98.4 %	70-130	12/15/25	12/15/25	
Nonhalogenated Organics by EPA 8015D - DRO/ORO						
	mg/kg	mg/kg		Analyst: HM		Batch: 2551018
Diesel Range Organics (C10-C28)	ND	25.0	1	12/15/25	12/15/25	
Oil Range Organics (C28-C36)	ND	50.0	1	12/15/25	12/15/25	
<i>Surrogate: n-Nonane</i>		104 %	61-141	12/15/25	12/15/25	
Anions by EPA 300.0/9056A						
	mg/kg	mg/kg		Analyst: DT		Batch: 2551016
Chloride	777	20.0	1	12/15/25	12/15/25	



Sample Data

Sapco-Eco, LLC 5846 E 21st Place Tulsa OK, 74114	Project Name: EVGSAU #2155-001 Project Number: 25021-0001 Project Manager: Tom Bynum	Reported: 12/19/2025 1:20:13PM
--	--	--

Comp 6
E512131-06

Analyte	Result	Reporting Limit	Dilution	Prepared	Analyzed	Notes
Volatile Organic Compounds by EPA 8260B						
	mg/kg	mg/kg		Analyst: SL		Batch: 2551007
Benzene	ND	0.0250	1	12/15/25	12/15/25	
Ethylbenzene	ND	0.0250	1	12/15/25	12/15/25	
Toluene	ND	0.0250	1	12/15/25	12/15/25	
o-Xylene	ND	0.0250	1	12/15/25	12/15/25	
p,m-Xylene	ND	0.0500	1	12/15/25	12/15/25	
Total Xylenes	ND	0.0250	1	12/15/25	12/15/25	
<i>Surrogate: Bromofluorobenzene</i>		116 %	70-130	12/15/25	12/15/25	
<i>Surrogate: 1,2-Dichloroethane-d4</i>		98.6 %	70-130	12/15/25	12/15/25	
<i>Surrogate: Toluene-d8</i>		97.2 %	70-130	12/15/25	12/15/25	
Nonhalogenated Organics by EPA 8015D - GRO						
	mg/kg	mg/kg		Analyst: SL		Batch: 2551007
Gasoline Range Organics (C6-C10)	ND	20.0	1	12/15/25	12/15/25	
<i>Surrogate: Bromofluorobenzene</i>		116 %	70-130	12/15/25	12/15/25	
<i>Surrogate: 1,2-Dichloroethane-d4</i>		98.6 %	70-130	12/15/25	12/15/25	
<i>Surrogate: Toluene-d8</i>		97.2 %	70-130	12/15/25	12/15/25	
Nonhalogenated Organics by EPA 8015D - DRO/ORO						
	mg/kg	mg/kg		Analyst: HM		Batch: 2551018
Diesel Range Organics (C10-C28)	ND	25.0	1	12/15/25	12/15/25	
Oil Range Organics (C28-C36)	60.4	50.0	1	12/15/25	12/15/25	
<i>Surrogate: n-Nonane</i>		104 %	61-141	12/15/25	12/15/25	
Anions by EPA 300.0/9056A						
	mg/kg	mg/kg		Analyst: DT		Batch: 2551016
Chloride	1430	20.0	1	12/15/25	12/15/25	



Sample Data

Saptec-Eco, LLC 5846 E 21st Place Tulsa OK, 74114	Project Name: EVGSAU #2155-001 Project Number: 25021-0001 Project Manager: Tom Bynum	Reported: 12/19/2025 1:20:13PM
---	--	--

Comp 7
E512131-07

Analyte	Result	Reporting Limit	Dilution	Prepared	Analyzed	Notes
Volatile Organic Compounds by EPA 8260B						
	mg/kg	mg/kg		Analyst: SL		Batch: 2551007
Benzene	ND	0.0250	1	12/15/25	12/15/25	
Ethylbenzene	ND	0.0250	1	12/15/25	12/15/25	
Toluene	ND	0.0250	1	12/15/25	12/15/25	
o-Xylene	ND	0.0250	1	12/15/25	12/15/25	
p,m-Xylene	ND	0.0500	1	12/15/25	12/15/25	
Total Xylenes	ND	0.0250	1	12/15/25	12/15/25	
<i>Surrogate: Bromofluorobenzene</i>		96.0 %	70-130	12/15/25	12/15/25	
<i>Surrogate: 1,2-Dichloroethane-d4</i>		97.8 %	70-130	12/15/25	12/15/25	
<i>Surrogate: Toluene-d8</i>		97.5 %	70-130	12/15/25	12/15/25	
Nonhalogenated Organics by EPA 8015D - GRO						
	mg/kg	mg/kg		Analyst: SL		Batch: 2551007
Gasoline Range Organics (C6-C10)	ND	20.0	1	12/15/25	12/15/25	
<i>Surrogate: Bromofluorobenzene</i>		96.0 %	70-130	12/15/25	12/15/25	
<i>Surrogate: 1,2-Dichloroethane-d4</i>		97.8 %	70-130	12/15/25	12/15/25	
<i>Surrogate: Toluene-d8</i>		97.5 %	70-130	12/15/25	12/15/25	
Nonhalogenated Organics by EPA 8015D - DRO/ORO						
	mg/kg	mg/kg		Analyst: HM		Batch: 2551018
Diesel Range Organics (C10-C28)	ND	25.0	1	12/15/25	12/15/25	
Oil Range Organics (C28-C36)	54.4	50.0	1	12/15/25	12/15/25	
<i>Surrogate: n-Nonane</i>		107 %	61-141	12/15/25	12/15/25	
Anions by EPA 300.0/9056A						
	mg/kg	mg/kg		Analyst: DT		Batch: 2551016
Chloride	249	20.0	1	12/15/25	12/15/25	



Sample Data

Sapco-Eco, LLC 5846 E 21st Place Tulsa OK, 74114	Project Name: EVGSAU #2155-001 Project Number: 25021-0001 Project Manager: Tom Bynum	Reported: 12/19/2025 1:20:13PM
--	--	--

Comp 8
E512131-08

Analyte	Result	Reporting Limit	Dilution	Prepared	Analyzed	Notes
Volatile Organic Compounds by EPA 8260B	mg/kg	mg/kg		Analyst: SL		Batch: 2551007
Benzene	ND	0.0250	1	12/15/25	12/15/25	
Ethylbenzene	ND	0.0250	1	12/15/25	12/15/25	
Toluene	ND	0.0250	1	12/15/25	12/15/25	
o-Xylene	ND	0.0250	1	12/15/25	12/15/25	
p,m-Xylene	ND	0.0500	1	12/15/25	12/15/25	
Total Xylenes	ND	0.0250	1	12/15/25	12/15/25	
<i>Surrogate: Bromofluorobenzene</i>		95.3 %	70-130	12/15/25	12/15/25	
<i>Surrogate: 1,2-Dichloroethane-d4</i>		96.0 %	70-130	12/15/25	12/15/25	
<i>Surrogate: Toluene-d8</i>		97.6 %	70-130	12/15/25	12/15/25	
Nonhalogenated Organics by EPA 8015D - GRO	mg/kg	mg/kg		Analyst: SL		Batch: 2551007
Gasoline Range Organics (C6-C10)	ND	20.0	1	12/15/25	12/15/25	
<i>Surrogate: Bromofluorobenzene</i>		95.3 %	70-130	12/15/25	12/15/25	
<i>Surrogate: 1,2-Dichloroethane-d4</i>		96.0 %	70-130	12/15/25	12/15/25	
<i>Surrogate: Toluene-d8</i>		97.6 %	70-130	12/15/25	12/15/25	
Nonhalogenated Organics by EPA 8015D - DRO/ORO	mg/kg	mg/kg		Analyst: HM		Batch: 2551018
Diesel Range Organics (C10-C28)	ND	25.0	1	12/15/25	12/15/25	
Oil Range Organics (C28-C36)	61.0	50.0	1	12/15/25	12/15/25	
<i>Surrogate: n-Nonane</i>		105 %	61-141	12/15/25	12/15/25	
Anions by EPA 300.0/9056A	mg/kg	mg/kg		Analyst: DT		Batch: 2551016
Chloride	4640	40.0	2	12/15/25	12/15/25	



Sample Data

Saptec-Eco, LLC 5846 E 21st Place Tulsa OK, 74114	Project Name: EVGSAU #2155-001 Project Number: 25021-0001 Project Manager: Tom Bynum	Reported: 12/19/2025 1:20:13PM
---	--	--

Comp 9
E512131-09

Analyte	Result	Reporting Limit	Dilution	Prepared	Analyzed	Notes
Volatile Organic Compounds by EPA 8260B	mg/kg	mg/kg		Analyst: SL		Batch: 2551007
Benzene	ND	0.0250	1	12/15/25	12/19/25	
Ethylbenzene	ND	0.0250	1	12/15/25	12/19/25	
Toluene	ND	0.0250	1	12/15/25	12/19/25	
o-Xylene	ND	0.0250	1	12/15/25	12/19/25	
p,m-Xylene	ND	0.0500	1	12/15/25	12/19/25	
Total Xylenes	ND	0.0250	1	12/15/25	12/19/25	
<i>Surrogate: Bromofluorobenzene</i>		104 %	70-130	12/15/25	12/19/25	
<i>Surrogate: 1,2-Dichloroethane-d4</i>		90.9 %	70-130	12/15/25	12/19/25	
<i>Surrogate: Toluene-d8</i>		99.1 %	70-130	12/15/25	12/19/25	
Nonhalogenated Organics by EPA 8015D - GRO	mg/kg	mg/kg		Analyst: SL		Batch: 2551007
Gasoline Range Organics (C6-C10)	ND	20.0	1	12/15/25	12/19/25	
<i>Surrogate: Bromofluorobenzene</i>		104 %	70-130	12/15/25	12/19/25	
<i>Surrogate: 1,2-Dichloroethane-d4</i>		90.9 %	70-130	12/15/25	12/19/25	
<i>Surrogate: Toluene-d8</i>		99.1 %	70-130	12/15/25	12/19/25	
Nonhalogenated Organics by EPA 8015D - DRO/ORO	mg/kg	mg/kg		Analyst: HM		Batch: 2551018
Diesel Range Organics (C10-C28)	27.0	25.0	1	12/15/25	12/15/25	
Oil Range Organics (C28-C36)	ND	50.0	1	12/15/25	12/15/25	
<i>Surrogate: n-Nonane</i>		104 %	61-141	12/15/25	12/15/25	
Anions by EPA 300.0/9056A	mg/kg	mg/kg		Analyst: DT		Batch: 2551016
Chloride	763	20.0	1	12/15/25	12/15/25	



Sample Data

Saptec-Eco, LLC 5846 E 21st Place Tulsa OK, 74114	Project Name: EVGSAU #2155-001 Project Number: 25021-0001 Project Manager: Tom Bynum	Reported: 12/19/2025 1:20:13PM
---	--	--

Comp 10
E512131-10

Analyte	Result	Reporting Limit	Dilution	Prepared	Analyzed	Notes
Volatile Organic Compounds by EPA 8260B	mg/kg	mg/kg		Analyst: SL		Batch: 2551007
Benzene	ND	0.0250	1	12/15/25	12/15/25	
Ethylbenzene	ND	0.0250	1	12/15/25	12/15/25	
Toluene	ND	0.0250	1	12/15/25	12/15/25	
o-Xylene	ND	0.0250	1	12/15/25	12/15/25	
p,m-Xylene	ND	0.0500	1	12/15/25	12/15/25	
Total Xylenes	ND	0.0250	1	12/15/25	12/15/25	
<i>Surrogate: Bromofluorobenzene</i>		93.2 %	70-130	12/15/25	12/15/25	
<i>Surrogate: 1,2-Dichloroethane-d4</i>		94.5 %	70-130	12/15/25	12/15/25	
<i>Surrogate: Toluene-d8</i>		98.7 %	70-130	12/15/25	12/15/25	
Nonhalogenated Organics by EPA 8015D - GRO	mg/kg	mg/kg		Analyst: SL		Batch: 2551007
Gasoline Range Organics (C6-C10)	ND	20.0	1	12/15/25	12/15/25	
<i>Surrogate: Bromofluorobenzene</i>		93.2 %	70-130	12/15/25	12/15/25	
<i>Surrogate: 1,2-Dichloroethane-d4</i>		94.5 %	70-130	12/15/25	12/15/25	
<i>Surrogate: Toluene-d8</i>		98.7 %	70-130	12/15/25	12/15/25	
Nonhalogenated Organics by EPA 8015D - DRO/ORO	mg/kg	mg/kg		Analyst: HM		Batch: 2551018
Diesel Range Organics (C10-C28)	ND	25.0	1	12/15/25	12/16/25	
Oil Range Organics (C28-C36)	ND	50.0	1	12/15/25	12/16/25	
<i>Surrogate: n-Nonane</i>		105 %	61-141	12/15/25	12/16/25	
Anions by EPA 300.0/9056A	mg/kg	mg/kg		Analyst: DT		Batch: 2551016
Chloride	3120	40.0	2	12/15/25	12/15/25	



Sample Data

Saptec-Eco, LLC 5846 E 21st Place Tulsa OK, 74114	Project Name: EVGSAU #2155-001 Project Number: 25021-0001 Project Manager: Tom Bynum	Reported: 12/19/2025 1:20:13PM
---	--	--

Comp 11

E512131-11

Analyte	Result	Reporting Limit	Dilution	Prepared	Analyzed	Notes
Volatile Organic Compounds by EPA 8260B	mg/kg	mg/kg		Analyst: SL		Batch: 2551007
Benzene	ND	0.0250	1	12/15/25	12/15/25	
Ethylbenzene	ND	0.0250	1	12/15/25	12/15/25	
Toluene	ND	0.0250	1	12/15/25	12/15/25	
o-Xylene	ND	0.0250	1	12/15/25	12/15/25	
p,m-Xylene	ND	0.0500	1	12/15/25	12/15/25	
Total Xylenes	ND	0.0250	1	12/15/25	12/15/25	
<i>Surrogate: Bromofluorobenzene</i>		88.5 %	70-130	12/15/25	12/15/25	
<i>Surrogate: 1,2-Dichloroethane-d4</i>		101 %	70-130	12/15/25	12/15/25	
<i>Surrogate: Toluene-d8</i>		98.9 %	70-130	12/15/25	12/15/25	
Nonhalogenated Organics by EPA 8015D - GRO	mg/kg	mg/kg		Analyst: SL		Batch: 2551007
Gasoline Range Organics (C6-C10)	ND	20.0	1	12/15/25	12/15/25	
<i>Surrogate: Bromofluorobenzene</i>		88.5 %	70-130	12/15/25	12/15/25	
<i>Surrogate: 1,2-Dichloroethane-d4</i>		101 %	70-130	12/15/25	12/15/25	
<i>Surrogate: Toluene-d8</i>		98.9 %	70-130	12/15/25	12/15/25	
Nonhalogenated Organics by EPA 8015D - DRO/ORO	mg/kg	mg/kg		Analyst: HM		Batch: 2551018
Diesel Range Organics (C10-C28)	ND	25.0	1	12/15/25	12/16/25	
Oil Range Organics (C28-C36)	ND	50.0	1	12/15/25	12/16/25	
<i>Surrogate: n-Nonane</i>		103 %	61-141	12/15/25	12/16/25	
Anions by EPA 300.0/9056A	mg/kg	mg/kg		Analyst: DT		Batch: 2551016
Chloride	105	20.0	1	12/15/25	12/15/25	



Sample Data

Saptec-Eco, LLC 5846 E 21st Place Tulsa OK, 74114	Project Name: EVGSAU #2155-001 Project Number: 25021-0001 Project Manager: Tom Bynum	Reported: 12/19/2025 1:20:13PM
---	--	--

Comp 12
E512131-12

Analyte	Result	Reporting Limit	Dilution	Prepared	Analyzed	Notes
Volatile Organic Compounds by EPA 8260B						
	mg/kg	mg/kg		Analyst: SL		Batch: 2551007
Benzene	ND	0.0250	1	12/15/25	12/15/25	
Ethylbenzene	ND	0.0250	1	12/15/25	12/15/25	
Toluene	ND	0.0250	1	12/15/25	12/15/25	
o-Xylene	ND	0.0250	1	12/15/25	12/15/25	
p,m-Xylene	ND	0.0500	1	12/15/25	12/15/25	
Total Xylenes	ND	0.0250	1	12/15/25	12/15/25	
<i>Surrogate: Bromofluorobenzene</i>		82.0 %	70-130	12/15/25	12/15/25	
<i>Surrogate: 1,2-Dichloroethane-d4</i>		98.0 %	70-130	12/15/25	12/15/25	
<i>Surrogate: Toluene-d8</i>		98.5 %	70-130	12/15/25	12/15/25	
Nonhalogenated Organics by EPA 8015D - GRO						
	mg/kg	mg/kg		Analyst: SL		Batch: 2551007
Gasoline Range Organics (C6-C10)	ND	20.0	1	12/15/25	12/15/25	
<i>Surrogate: Bromofluorobenzene</i>		82.0 %	70-130	12/15/25	12/15/25	
<i>Surrogate: 1,2-Dichloroethane-d4</i>		98.0 %	70-130	12/15/25	12/15/25	
<i>Surrogate: Toluene-d8</i>		98.5 %	70-130	12/15/25	12/15/25	
Nonhalogenated Organics by EPA 8015D - DRO/ORO						
	mg/kg	mg/kg		Analyst: HM		Batch: 2551018
Diesel Range Organics (C10-C28)	96.5	25.0	1	12/15/25	12/16/25	
Oil Range Organics (C28-C36)	132	50.0	1	12/15/25	12/16/25	
<i>Surrogate: n-Nonane</i>		104 %	61-141	12/15/25	12/16/25	
Anions by EPA 300.0/9056A						
	mg/kg	mg/kg		Analyst: DT		Batch: 2551016
Chloride	63.3	20.0	1	12/15/25	12/15/25	



Sample Data

Saptec-Eco, LLC 5846 E 21st Place Tulsa OK, 74114	Project Name: EVGSAU #2155-001 Project Number: 25021-0001 Project Manager: Tom Bynum	Reported: 12/19/2025 1:20:13PM
---	--	--

Comp 13
E512131-13

Analyte	Result	Reporting Limit	Dilution	Prepared	Analyzed	Notes
Volatile Organic Compounds by EPA 8260B						
	mg/kg	mg/kg		Analyst: SL		Batch: 2551007
Benzene	ND	0.0250	1	12/15/25	12/15/25	
Ethylbenzene	ND	0.0250	1	12/15/25	12/15/25	
Toluene	ND	0.0250	1	12/15/25	12/15/25	
o-Xylene	ND	0.0250	1	12/15/25	12/15/25	
p,m-Xylene	ND	0.0500	1	12/15/25	12/15/25	
Total Xylenes	ND	0.0250	1	12/15/25	12/15/25	
<i>Surrogate: Bromofluorobenzene</i>		105 %	70-130	12/15/25	12/15/25	
<i>Surrogate: 1,2-Dichloroethane-d4</i>		97.4 %	70-130	12/15/25	12/15/25	
<i>Surrogate: Toluene-d8</i>		99.8 %	70-130	12/15/25	12/15/25	
Nonhalogenated Organics by EPA 8015D - GRO						
	mg/kg	mg/kg		Analyst: SL		Batch: 2551007
Gasoline Range Organics (C6-C10)	ND	20.0	1	12/15/25	12/15/25	
<i>Surrogate: Bromofluorobenzene</i>		105 %	70-130	12/15/25	12/15/25	
<i>Surrogate: 1,2-Dichloroethane-d4</i>		97.4 %	70-130	12/15/25	12/15/25	
<i>Surrogate: Toluene-d8</i>		99.8 %	70-130	12/15/25	12/15/25	
Nonhalogenated Organics by EPA 8015D - DRO/ORO						
	mg/kg	mg/kg		Analyst: HM		Batch: 2551018
Diesel Range Organics (C10-C28)	ND	25.0	1	12/15/25	12/16/25	
Oil Range Organics (C28-C36)	ND	50.0	1	12/15/25	12/16/25	
<i>Surrogate: n-Nonane</i>		108 %	61-141	12/15/25	12/16/25	
Anions by EPA 300.0/9056A						
	mg/kg	mg/kg		Analyst: DT		Batch: 2551016
Chloride	1740	40.0	2	12/15/25	12/15/25	



Sample Data

Saptec-Eco, LLC 5846 E 21st Place Tulsa OK, 74114	Project Name: EVGSAU #2155-001 Project Number: 25021-0001 Project Manager: Tom Bynum	Reported: 12/19/2025 1:20:13PM
---	--	--

Comp 14
E512131-14

Analyte	Result	Reporting Limit	Dilution	Prepared	Analyzed	Notes
Volatile Organic Compounds by EPA 8260B						
	mg/kg	mg/kg		Analyst: SL		Batch: 2551007
Benzene	ND	0.0250	1	12/15/25	12/15/25	
Ethylbenzene	ND	0.0250	1	12/15/25	12/15/25	
Toluene	ND	0.0250	1	12/15/25	12/15/25	
o-Xylene	ND	0.0250	1	12/15/25	12/15/25	
p,m-Xylene	ND	0.0500	1	12/15/25	12/15/25	
Total Xylenes	ND	0.0250	1	12/15/25	12/15/25	
<i>Surrogate: Bromofluorobenzene</i>		76.0 %	70-130	12/15/25	12/15/25	
<i>Surrogate: 1,2-Dichloroethane-d4</i>		94.8 %	70-130	12/15/25	12/15/25	
<i>Surrogate: Toluene-d8</i>		98.7 %	70-130	12/15/25	12/15/25	
Nonhalogenated Organics by EPA 8015D - GRO						
	mg/kg	mg/kg		Analyst: SL		Batch: 2551007
Gasoline Range Organics (C6-C10)	ND	20.0	1	12/15/25	12/15/25	
<i>Surrogate: Bromofluorobenzene</i>		76.0 %	70-130	12/15/25	12/15/25	
<i>Surrogate: 1,2-Dichloroethane-d4</i>		94.8 %	70-130	12/15/25	12/15/25	
<i>Surrogate: Toluene-d8</i>		98.7 %	70-130	12/15/25	12/15/25	
Nonhalogenated Organics by EPA 8015D - DRO/ORO						
	mg/kg	mg/kg		Analyst: HM		Batch: 2551018
Diesel Range Organics (C10-C28)	ND	25.0	1	12/15/25	12/16/25	
Oil Range Organics (C28-C36)	ND	50.0	1	12/15/25	12/16/25	
<i>Surrogate: n-Nonane</i>		106 %	61-141	12/15/25	12/16/25	
Anions by EPA 300.0/9056A						
	mg/kg	mg/kg		Analyst: DT		Batch: 2551016
Chloride	644	20.0	1	12/15/25	12/15/25	



Sample Data

Saptec-Eco, LLC 5846 E 21st Place Tulsa OK, 74114	Project Name: EVGSAU #2155-001 Project Number: 25021-0001 Project Manager: Tom Bynum	Reported: 12/19/2025 1:20:13PM
---	--	--

Comp 15

E512131-15

Analyte	Result	Reporting Limit	Dilution	Prepared	Analyzed	Notes
Volatile Organic Compounds by EPA 8260B	mg/kg	mg/kg		Analyst: SL		Batch: 2551007
Benzene	ND	0.0250	1	12/15/25	12/15/25	
Ethylbenzene	ND	0.0250	1	12/15/25	12/15/25	
Toluene	ND	0.0250	1	12/15/25	12/15/25	
o-Xylene	ND	0.0250	1	12/15/25	12/15/25	
p,m-Xylene	ND	0.0500	1	12/15/25	12/15/25	
Total Xylenes	ND	0.0250	1	12/15/25	12/15/25	
<i>Surrogate: Bromofluorobenzene</i>		95.0 %	70-130	12/15/25	12/15/25	
<i>Surrogate: 1,2-Dichloroethane-d4</i>		97.4 %	70-130	12/15/25	12/15/25	
<i>Surrogate: Toluene-d8</i>		99.9 %	70-130	12/15/25	12/15/25	
Nonhalogenated Organics by EPA 8015D - GRO	mg/kg	mg/kg		Analyst: SL		Batch: 2551007
Gasoline Range Organics (C6-C10)	ND	20.0	1	12/15/25	12/15/25	
<i>Surrogate: Bromofluorobenzene</i>		95.0 %	70-130	12/15/25	12/15/25	
<i>Surrogate: 1,2-Dichloroethane-d4</i>		97.4 %	70-130	12/15/25	12/15/25	
<i>Surrogate: Toluene-d8</i>		99.9 %	70-130	12/15/25	12/15/25	
Nonhalogenated Organics by EPA 8015D - DRO/ORO	mg/kg	mg/kg		Analyst: HM		Batch: 2551018
Diesel Range Organics (C10-C28)	ND	25.0	1	12/15/25	12/16/25	
Oil Range Organics (C28-C36)	ND	50.0	1	12/15/25	12/16/25	
<i>Surrogate: n-Nonane</i>		105 %	61-141	12/15/25	12/16/25	
Anions by EPA 300.0/9056A	mg/kg	mg/kg		Analyst: DT		Batch: 2551016
Chloride	22.0	20.0	1	12/15/25	12/15/25	



Sample Data

Saptec-Eco, LLC 5846 E 21st Place Tulsa OK, 74114	Project Name: EVGSAU #2155-001 Project Number: 25021-0001 Project Manager: Tom Bynum	Reported: 12/19/2025 1:20:13PM
---	--	--

BH-1 1'
E512131-16

Analyte	Result	Reporting Limit	Dilution	Prepared	Analyzed	Notes
Volatile Organic Compounds by EPA 8260B						
	mg/kg	mg/kg		Analyst: SL		Batch: 2551007
Benzene	ND	0.0250	1	12/15/25	12/16/25	
Ethylbenzene	ND	0.0250	1	12/15/25	12/16/25	
Toluene	ND	0.0250	1	12/15/25	12/16/25	
o-Xylene	ND	0.0250	1	12/15/25	12/16/25	
p,m-Xylene	ND	0.0500	1	12/15/25	12/16/25	
Total Xylenes	ND	0.0250	1	12/15/25	12/16/25	
<i>Surrogate: Bromofluorobenzene</i>		80.1 %	70-130	12/15/25	12/16/25	
<i>Surrogate: 1,2-Dichloroethane-d4</i>		109 %	70-130	12/15/25	12/16/25	
<i>Surrogate: Toluene-d8</i>		99.1 %	70-130	12/15/25	12/16/25	
Nonhalogenated Organics by EPA 8015D - GRO						
	mg/kg	mg/kg		Analyst: SL		Batch: 2551007
Gasoline Range Organics (C6-C10)	ND	20.0	1	12/15/25	12/16/25	
<i>Surrogate: Bromofluorobenzene</i>		80.1 %	70-130	12/15/25	12/16/25	
<i>Surrogate: 1,2-Dichloroethane-d4</i>		109 %	70-130	12/15/25	12/16/25	
<i>Surrogate: Toluene-d8</i>		99.1 %	70-130	12/15/25	12/16/25	
Nonhalogenated Organics by EPA 8015D - DRO/ORO						
	mg/kg	mg/kg		Analyst: HM		Batch: 2551018
Diesel Range Organics (C10-C28)	ND	25.0	1	12/15/25	12/16/25	
Oil Range Organics (C28-C36)	ND	50.0	1	12/15/25	12/16/25	
<i>Surrogate: n-Nonane</i>		106 %	61-141	12/15/25	12/16/25	
Anions by EPA 300.0/9056A						
	mg/kg	mg/kg		Analyst: DT		Batch: 2551016
Chloride	114	20.0	1	12/15/25	12/15/25	



Sample Data

Saptec-Eco, LLC 5846 E 21st Place Tulsa OK, 74114	Project Name: EVGSAU #2155-001 Project Number: 25021-0001 Project Manager: Tom Bynum	Reported: 12/19/2025 1:20:13PM
---	--	--

BH-1 2'

E512131-17

Analyte	Result	Reporting Limit	Dilution	Prepared	Analyzed	Notes
Volatile Organic Compounds by EPA 8260B	mg/kg	mg/kg		Analyst: SL		Batch: 2551007
Benzene	ND	0.0250	1	12/15/25	12/16/25	
Ethylbenzene	ND	0.0250	1	12/15/25	12/16/25	
Toluene	ND	0.0250	1	12/15/25	12/16/25	
o-Xylene	ND	0.0250	1	12/15/25	12/16/25	
p,m-Xylene	ND	0.0500	1	12/15/25	12/16/25	
Total Xylenes	ND	0.0250	1	12/15/25	12/16/25	
<i>Surrogate: Bromofluorobenzene</i>		77.5 %	70-130	12/15/25	12/16/25	
<i>Surrogate: 1,2-Dichloroethane-d4</i>		98.6 %	70-130	12/15/25	12/16/25	
<i>Surrogate: Toluene-d8</i>		111 %	70-130	12/15/25	12/16/25	
Nonhalogenated Organics by EPA 8015D - GRO	mg/kg	mg/kg		Analyst: SL		Batch: 2551007
Gasoline Range Organics (C6-C10)	ND	20.0	1	12/15/25	12/16/25	
<i>Surrogate: Bromofluorobenzene</i>		77.5 %	70-130	12/15/25	12/16/25	
<i>Surrogate: 1,2-Dichloroethane-d4</i>		98.6 %	70-130	12/15/25	12/16/25	
<i>Surrogate: Toluene-d8</i>		111 %	70-130	12/15/25	12/16/25	
Nonhalogenated Organics by EPA 8015D - DRO/ORO	mg/kg	mg/kg		Analyst: HM		Batch: 2551018
Diesel Range Organics (C10-C28)	ND	25.0	1	12/15/25	12/16/25	
Oil Range Organics (C28-C36)	ND	50.0	1	12/15/25	12/16/25	
<i>Surrogate: n-Nonane</i>		110 %	61-141	12/15/25	12/16/25	
Anions by EPA 300.0/9056A	mg/kg	mg/kg		Analyst: DT		Batch: 2551016
Chloride	184	20.0	1	12/15/25	12/15/25	



Sample Data

Saptec-Eco, LLC 5846 E 21st Place Tulsa OK, 74114	Project Name: EVGSAU #2155-001 Project Number: 25021-0001 Project Manager: Tom Bynum	Reported: 12/19/2025 1:20:13PM
---	--	--

BH-1 3'

E512131-18

Analyte	Result	Reporting Limit	Dilution	Prepared	Analyzed	Notes
Volatile Organic Compounds by EPA 8260B	mg/kg	mg/kg		Analyst: SL		Batch: 2551007
Benzene	ND	0.0250	1	12/15/25	12/16/25	
Ethylbenzene	ND	0.0250	1	12/15/25	12/16/25	
Toluene	ND	0.0250	1	12/15/25	12/16/25	
o-Xylene	ND	0.0250	1	12/15/25	12/16/25	
p,m-Xylene	ND	0.0500	1	12/15/25	12/16/25	
Total Xylenes	ND	0.0250	1	12/15/25	12/16/25	
<i>Surrogate: Bromofluorobenzene</i>		96.2 %	70-130	12/15/25	12/16/25	
<i>Surrogate: 1,2-Dichloroethane-d4</i>		95.2 %	70-130	12/15/25	12/16/25	
<i>Surrogate: Toluene-d8</i>		84.2 %	70-130	12/15/25	12/16/25	
Nonhalogenated Organics by EPA 8015D - GRO	mg/kg	mg/kg		Analyst: SL		Batch: 2551007
Gasoline Range Organics (C6-C10)	ND	20.0	1	12/15/25	12/16/25	
<i>Surrogate: Bromofluorobenzene</i>		96.2 %	70-130	12/15/25	12/16/25	
<i>Surrogate: 1,2-Dichloroethane-d4</i>		95.2 %	70-130	12/15/25	12/16/25	
<i>Surrogate: Toluene-d8</i>		84.2 %	70-130	12/15/25	12/16/25	
Nonhalogenated Organics by EPA 8015D - DRO/ORO	mg/kg	mg/kg		Analyst: HM		Batch: 2551018
Diesel Range Organics (C10-C28)	ND	25.0	1	12/15/25	12/16/25	
Oil Range Organics (C28-C36)	ND	50.0	1	12/15/25	12/16/25	
<i>Surrogate: n-Nonane</i>		108 %	61-141	12/15/25	12/16/25	
Anions by EPA 300.0/9056A	mg/kg	mg/kg		Analyst: DT		Batch: 2551016
Chloride	128	20.0	1	12/15/25	12/16/25	



Sample Data

Sapco-Eco, LLC 5846 E 21st Place Tulsa OK, 74114	Project Name: EVGSAU #2155-001 Project Number: 25021-0001 Project Manager: Tom Bynum	Reported: 12/19/2025 1:20:13PM
--	--	--

BH-1 4'

E512131-19

Analyte	Result	Reporting Limit	Dilution	Prepared	Analyzed	Notes
Volatile Organic Compounds by EPA 8260B	mg/kg	mg/kg		Analyst: SL		Batch: 2551007
Benzene	ND	0.0250	1	12/15/25	12/16/25	
Ethylbenzene	ND	0.0250	1	12/15/25	12/16/25	
Toluene	ND	0.0250	1	12/15/25	12/16/25	
o-Xylene	ND	0.0250	1	12/15/25	12/16/25	
p,m-Xylene	ND	0.0500	1	12/15/25	12/16/25	
Total Xylenes	ND	0.0250	1	12/15/25	12/16/25	
<i>Surrogate: Bromofluorobenzene</i>		95.2 %	70-130	12/15/25	12/16/25	
<i>Surrogate: 1,2-Dichloroethane-d4</i>		102 %	70-130	12/15/25	12/16/25	
<i>Surrogate: Toluene-d8</i>		76.7 %	70-130	12/15/25	12/16/25	
Nonhalogenated Organics by EPA 8015D - GRO	mg/kg	mg/kg		Analyst: SL		Batch: 2551007
Gasoline Range Organics (C6-C10)	ND	20.0	1	12/15/25	12/16/25	
<i>Surrogate: Bromofluorobenzene</i>		95.2 %	70-130	12/15/25	12/16/25	
<i>Surrogate: 1,2-Dichloroethane-d4</i>		102 %	70-130	12/15/25	12/16/25	
<i>Surrogate: Toluene-d8</i>		76.7 %	70-130	12/15/25	12/16/25	
Nonhalogenated Organics by EPA 8015D - DRO/ORO	mg/kg	mg/kg		Analyst: HM		Batch: 2551018
Diesel Range Organics (C10-C28)	ND	25.0	1	12/15/25	12/16/25	
Oil Range Organics (C28-C36)	ND	50.0	1	12/15/25	12/16/25	
<i>Surrogate: n-Nonane</i>		105 %	61-141	12/15/25	12/16/25	
Anions by EPA 300.0/9056A	mg/kg	mg/kg		Analyst: DT		Batch: 2551016
Chloride	95.1	20.0	1	12/15/25	12/16/25	



Sample Data

Saptec-Eco, LLC 5846 E 21st Place Tulsa OK, 74114	Project Name: EVGSAU #2155-001 Project Number: 25021-0001 Project Manager: Tom Bynum	Reported: 12/19/2025 1:20:13PM
---	--	--

BH-1 5'
E512131-20

Analyte	Result	Reporting Limit	Dilution	Prepared	Analyzed	Notes
Volatile Organic Compounds by EPA 8260B						
	mg/kg	mg/kg		Analyst: SL		Batch: 2551007
Benzene	ND	0.0250	1	12/15/25	12/16/25	
Ethylbenzene	ND	0.0250	1	12/15/25	12/16/25	
Toluene	ND	0.0250	1	12/15/25	12/16/25	
o-Xylene	ND	0.0250	1	12/15/25	12/16/25	
p,m-Xylene	ND	0.0500	1	12/15/25	12/16/25	
Total Xylenes	ND	0.0250	1	12/15/25	12/16/25	
<i>Surrogate: Bromofluorobenzene</i>		97.2 %	70-130	12/15/25	12/16/25	
<i>Surrogate: 1,2-Dichloroethane-d4</i>		99.3 %	70-130	12/15/25	12/16/25	
<i>Surrogate: Toluene-d8</i>		116 %	70-130	12/15/25	12/16/25	
Nonhalogenated Organics by EPA 8015D - GRO						
	mg/kg	mg/kg		Analyst: SL		Batch: 2551007
Gasoline Range Organics (C6-C10)	ND	20.0	1	12/15/25	12/16/25	
<i>Surrogate: Bromofluorobenzene</i>		97.2 %	70-130	12/15/25	12/16/25	
<i>Surrogate: 1,2-Dichloroethane-d4</i>		99.3 %	70-130	12/15/25	12/16/25	
<i>Surrogate: Toluene-d8</i>		116 %	70-130	12/15/25	12/16/25	
Nonhalogenated Organics by EPA 8015D - DRO/ORO						
	mg/kg	mg/kg		Analyst: HM		Batch: 2551018
Diesel Range Organics (C10-C28)	ND	25.0	1	12/15/25	12/16/25	
Oil Range Organics (C28-C36)	ND	50.0	1	12/15/25	12/16/25	
<i>Surrogate: n-Nonane</i>		107 %	61-141	12/15/25	12/16/25	
Anions by EPA 300.0/9056A						
	mg/kg	mg/kg		Analyst: DT		Batch: 2551016
Chloride	45.3	20.0	1	12/15/25	12/16/25	



Sample Data

Saptec-Eco, LLC 5846 E 21st Place Tulsa OK, 74114	Project Name: EVGSAU #2155-001 Project Number: 25021-0001 Project Manager: Tom Bynum	Reported: 12/19/2025 1:20:13PM
---	--	--

BH-1 6'

E512131-21

Analyte	Result	Reporting Limit	Dilution	Prepared	Analyzed	Notes
Volatile Organics by EPA 8021B	mg/kg	mg/kg		Analyst: MB		Batch: 2551005
Benzene	ND	0.0250	1	12/15/25	12/16/25	
Ethylbenzene	ND	0.0250	1	12/15/25	12/16/25	
Toluene	ND	0.0250	1	12/15/25	12/16/25	
o-Xylene	ND	0.0250	1	12/15/25	12/16/25	
p,m-Xylene	ND	0.0500	1	12/15/25	12/16/25	
Total Xylenes	ND	0.0250	1	12/15/25	12/16/25	
<i>Surrogate: 4-Bromochlorobenzene-PID</i>		101 %	70-130	12/15/25	12/16/25	
Nonhalogenated Organics by EPA 8015D - GRO	mg/kg	mg/kg		Analyst: MB		Batch: 2551005
Gasoline Range Organics (C6-C10)	ND	20.0	1	12/15/25	12/16/25	
<i>Surrogate: 1-Chloro-4-fluorobenzene-FID</i>		89.7 %	70-130	12/15/25	12/16/25	
Nonhalogenated Organics by EPA 8015D - DRO/ORO	mg/kg	mg/kg		Analyst: HM		Batch: 2551024
Diesel Range Organics (C10-C28)	ND	25.0	1	12/15/25	12/15/25	
Oil Range Organics (C28-C36)	ND	50.0	1	12/15/25	12/15/25	
<i>Surrogate: n-Nonane</i>		100 %	61-141	12/15/25	12/15/25	
Anions by EPA 300.0/9056A	mg/kg	mg/kg		Analyst: TP		Batch: 2551020
Chloride	44.0	20.0	1	12/15/25	12/15/25	



Sample Data

Saptec-Eco, LLC 5846 E 21st Place Tulsa OK, 74114	Project Name: EVGSAU #2155-001 Project Number: 25021-0001 Project Manager: Tom Bynum	Reported: 12/19/2025 1:20:13PM
---	--	--

BH-1 7'

E512131-22

Analyte	Result	Reporting Limit	Dilution	Prepared	Analyzed	Notes
Volatile Organics by EPA 8021B	mg/kg	mg/kg		Analyst: MB		Batch: 2551005
Benzene	ND	0.0250	1	12/15/25	12/16/25	
Ethylbenzene	ND	0.0250	1	12/15/25	12/16/25	
Toluene	ND	0.0250	1	12/15/25	12/16/25	
o-Xylene	ND	0.0250	1	12/15/25	12/16/25	
p,m-Xylene	ND	0.0500	1	12/15/25	12/16/25	
Total Xylenes	ND	0.0250	1	12/15/25	12/16/25	
<i>Surrogate: 4-Bromochlorobenzene-PID</i>		102 %	70-130	12/15/25	12/16/25	
Nonhalogenated Organics by EPA 8015D - GRO	mg/kg	mg/kg		Analyst: MB		Batch: 2551005
Gasoline Range Organics (C6-C10)	ND	20.0	1	12/15/25	12/16/25	
<i>Surrogate: 1-Chloro-4-fluorobenzene-FID</i>		90.0 %	70-130	12/15/25	12/16/25	
Nonhalogenated Organics by EPA 8015D - DRO/ORO	mg/kg	mg/kg		Analyst: HM		Batch: 2551024
Diesel Range Organics (C10-C28)	ND	25.0	1	12/15/25	12/15/25	
Oil Range Organics (C28-C36)	ND	50.0	1	12/15/25	12/15/25	
<i>Surrogate: n-Nonane</i>		101 %	61-141	12/15/25	12/15/25	
Anions by EPA 300.0/9056A	mg/kg	mg/kg		Analyst: TP		Batch: 2551020
Chloride	209	20.0	1	12/15/25	12/15/25	



Sample Data

Saptec-Eco, LLC 5846 E 21st Place Tulsa OK, 74114	Project Name: EVGSAU #2155-001 Project Number: 25021-0001 Project Manager: Tom Bynum	Reported: 12/19/2025 1:20:13PM
---	--	--

BH-1 8'

E512131-23

Analyte	Result	Reporting Limit	Dilution	Prepared	Analyzed	Notes
Volatile Organics by EPA 8021B	mg/kg	mg/kg		Analyst: MB		Batch: 2551005
Benzene	ND	0.0250	1	12/15/25	12/15/25	
Ethylbenzene	ND	0.0250	1	12/15/25	12/15/25	
Toluene	ND	0.0250	1	12/15/25	12/15/25	
o-Xylene	ND	0.0250	1	12/15/25	12/15/25	
p,m-Xylene	ND	0.0500	1	12/15/25	12/15/25	
Total Xylenes	ND	0.0250	1	12/15/25	12/15/25	
<i>Surrogate: 4-Bromochlorobenzene-PID</i>		101 %	70-130	12/15/25	12/15/25	
Nonhalogenated Organics by EPA 8015D - GRO	mg/kg	mg/kg		Analyst: MB		Batch: 2551005
Gasoline Range Organics (C6-C10)	ND	20.0	1	12/15/25	12/15/25	
<i>Surrogate: 1-Chloro-4-fluorobenzene-FID</i>		88.0 %	70-130	12/15/25	12/15/25	
Nonhalogenated Organics by EPA 8015D - DRO/ORO	mg/kg	mg/kg		Analyst: HM		Batch: 2551024
Diesel Range Organics (C10-C28)	ND	25.0	1	12/15/25	12/15/25	
Oil Range Organics (C28-C36)	ND	50.0	1	12/15/25	12/15/25	
<i>Surrogate: n-Nonane</i>		102 %	61-141	12/15/25	12/15/25	
Anions by EPA 300.0/9056A	mg/kg	mg/kg		Analyst: TP		Batch: 2551020
Chloride	516	20.0	1	12/15/25	12/15/25	



Sample Data

Saptec-Eco, LLC 5846 E 21st Place Tulsa OK, 74114	Project Name: EVGSAU #2155-001 Project Number: 25021-0001 Project Manager: Tom Bynum	Reported: 12/19/2025 1:20:13PM
---	--	--

BH-1 9'

E512131-24

Analyte	Result	Reporting Limit	Dilution	Prepared	Analyzed	Notes
Volatile Organics by EPA 8021B	mg/kg	mg/kg		Analyst: MB		Batch: 2551005
Benzene	ND	0.0250	1	12/15/25	12/16/25	
Ethylbenzene	ND	0.0250	1	12/15/25	12/16/25	
Toluene	ND	0.0250	1	12/15/25	12/16/25	
o-Xylene	ND	0.0250	1	12/15/25	12/16/25	
p,m-Xylene	ND	0.0500	1	12/15/25	12/16/25	
Total Xylenes	ND	0.0250	1	12/15/25	12/16/25	
<i>Surrogate: 4-Bromochlorobenzene-PID</i>		103 %	70-130	12/15/25	12/16/25	
Nonhalogenated Organics by EPA 8015D - GRO	mg/kg	mg/kg		Analyst: MB		Batch: 2551005
Gasoline Range Organics (C6-C10)	ND	20.0	1	12/15/25	12/16/25	
<i>Surrogate: 1-Chloro-4-fluorobenzene-FID</i>		90.5 %	70-130	12/15/25	12/16/25	
Nonhalogenated Organics by EPA 8015D - DRO/ORO	mg/kg	mg/kg		Analyst: HM		Batch: 2551024
Diesel Range Organics (C10-C28)	ND	25.0	1	12/15/25	12/16/25	
Oil Range Organics (C28-C36)	ND	50.0	1	12/15/25	12/16/25	
<i>Surrogate: n-Nonane</i>		98.9 %	61-141	12/15/25	12/16/25	
Anions by EPA 300.0/9056A	mg/kg	mg/kg		Analyst: TP		Batch: 2551020
Chloride	446	20.0	1	12/15/25	12/15/25	



Sample Data

Saptec-Eco, LLC 5846 E 21st Place Tulsa OK, 74114	Project Name: EVGSAU #2155-001 Project Number: 25021-0001 Project Manager: Tom Bynum	Reported: 12/19/2025 1:20:13PM
---	--	--

BH-1 10'

E512131-25

Analyte	Result	Reporting Limit	Dilution	Prepared	Analyzed	Notes
Volatile Organics by EPA 8021B	mg/kg	mg/kg		Analyst: MB		Batch: 2551005
Benzene	ND	0.0250	1	12/15/25	12/16/25	
Ethylbenzene	ND	0.0250	1	12/15/25	12/16/25	
Toluene	ND	0.0250	1	12/15/25	12/16/25	
o-Xylene	ND	0.0250	1	12/15/25	12/16/25	
p,m-Xylene	ND	0.0500	1	12/15/25	12/16/25	
Total Xylenes	ND	0.0250	1	12/15/25	12/16/25	
<i>Surrogate: 4-Bromochlorobenzene-PID</i>		104 %	70-130	12/15/25	12/16/25	
Nonhalogenated Organics by EPA 8015D - GRO	mg/kg	mg/kg		Analyst: MB		Batch: 2551005
Gasoline Range Organics (C6-C10)	ND	20.0	1	12/15/25	12/16/25	
<i>Surrogate: 1-Chloro-4-fluorobenzene-FID</i>		90.0 %	70-130	12/15/25	12/16/25	
Nonhalogenated Organics by EPA 8015D - DRO/ORO	mg/kg	mg/kg		Analyst: HM		Batch: 2551024
Diesel Range Organics (C10-C28)	ND	25.0	1	12/15/25	12/16/25	
Oil Range Organics (C28-C36)	ND	50.0	1	12/15/25	12/16/25	
<i>Surrogate: n-Nonane</i>		105 %	61-141	12/15/25	12/16/25	
Anions by EPA 300.0/9056A	mg/kg	mg/kg		Analyst: TP		Batch: 2551020
Chloride	339	20.0	1	12/15/25	12/15/25	



Sample Data

Saptec-Eco, LLC 5846 E 21st Place Tulsa OK, 74114	Project Name: EVGSAU #2155-001 Project Number: 25021-0001 Project Manager: Tom Bynum	Reported: 12/19/2025 1:20:13PM
---	--	--

BH-2 1'

E512131-26

Analyte	Result	Reporting Limit	Dilution	Prepared	Analyzed	Notes
Volatile Organics by EPA 8021B	mg/kg	mg/kg		Analyst: MB		Batch: 2551005
Benzene	ND	0.0250	1	12/15/25	12/16/25	
Ethylbenzene	ND	0.0250	1	12/15/25	12/16/25	
Toluene	ND	0.0250	1	12/15/25	12/16/25	
o-Xylene	ND	0.0250	1	12/15/25	12/16/25	
p,m-Xylene	ND	0.0500	1	12/15/25	12/16/25	
Total Xylenes	ND	0.0250	1	12/15/25	12/16/25	
<i>Surrogate: 4-Bromochlorobenzene-PID</i>		103 %	70-130	12/15/25	12/16/25	
Nonhalogenated Organics by EPA 8015D - GRO	mg/kg	mg/kg		Analyst: MB		Batch: 2551005
Gasoline Range Organics (C6-C10)	ND	20.0	1	12/15/25	12/16/25	
<i>Surrogate: 1-Chloro-4-fluorobenzene-FID</i>		88.7 %	70-130	12/15/25	12/16/25	
Nonhalogenated Organics by EPA 8015D - DRO/ORO	mg/kg	mg/kg		Analyst: HM		Batch: 2551024
Diesel Range Organics (C10-C28)	ND	25.0	1	12/15/25	12/16/25	
Oil Range Organics (C28-C36)	ND	50.0	1	12/15/25	12/16/25	
<i>Surrogate: n-Nonane</i>		99.5 %	61-141	12/15/25	12/16/25	
Anions by EPA 300.0/9056A	mg/kg	mg/kg		Analyst: TP		Batch: 2551020
Chloride	385	20.0	1	12/15/25	12/15/25	



Sample Data

Saptec-Eco, LLC 5846 E 21st Place Tulsa OK, 74114	Project Name: EVGSAU #2155-001 Project Number: 25021-0001 Project Manager: Tom Bynum	Reported: 12/19/2025 1:20:13PM
---	--	--

BH-2 2'

E512131-27

Analyte	Result	Reporting Limit	Dilution	Prepared	Analyzed	Notes
Volatile Organics by EPA 8021B	mg/kg	mg/kg		Analyst: MB		Batch: 2551005
Benzene	ND	0.0250	1	12/15/25	12/16/25	
Ethylbenzene	ND	0.0250	1	12/15/25	12/16/25	
Toluene	ND	0.0250	1	12/15/25	12/16/25	
o-Xylene	ND	0.0250	1	12/15/25	12/16/25	
p,m-Xylene	ND	0.0500	1	12/15/25	12/16/25	
Total Xylenes	ND	0.0250	1	12/15/25	12/16/25	
<i>Surrogate: 4-Bromochlorobenzene-PID</i>		104 %	70-130	12/15/25	12/16/25	
Nonhalogenated Organics by EPA 8015D - GRO	mg/kg	mg/kg		Analyst: MB		Batch: 2551005
Gasoline Range Organics (C6-C10)	ND	20.0	1	12/15/25	12/16/25	
<i>Surrogate: 1-Chloro-4-fluorobenzene-FID</i>		89.0 %	70-130	12/15/25	12/16/25	
Nonhalogenated Organics by EPA 8015D - DRO/ORO	mg/kg	mg/kg		Analyst: HM		Batch: 2551024
Diesel Range Organics (C10-C28)	ND	25.0	1	12/15/25	12/16/25	
Oil Range Organics (C28-C36)	ND	50.0	1	12/15/25	12/16/25	
<i>Surrogate: n-Nonane</i>		98.2 %	61-141	12/15/25	12/16/25	
Anions by EPA 300.0/9056A	mg/kg	mg/kg		Analyst: TP		Batch: 2551020
Chloride	655	20.0	1	12/15/25	12/15/25	



Sample Data

Saptec-Eco, LLC 5846 E 21st Place Tulsa OK, 74114	Project Name: EVGSAU #2155-001 Project Number: 25021-0001 Project Manager: Tom Bynum	Reported: 12/19/2025 1:20:13PM
---	--	--

BH-2 3'

E512131-28

Analyte	Result	Reporting Limit	Dilution	Prepared	Analyzed	Notes
Volatile Organics by EPA 8021B	mg/kg	mg/kg		Analyst: MB		Batch: 2551005
Benzene	ND	0.0250	1	12/15/25	12/16/25	
Ethylbenzene	ND	0.0250	1	12/15/25	12/16/25	
Toluene	ND	0.0250	1	12/15/25	12/16/25	
o-Xylene	ND	0.0250	1	12/15/25	12/16/25	
p,m-Xylene	ND	0.0500	1	12/15/25	12/16/25	
Total Xylenes	ND	0.0250	1	12/15/25	12/16/25	
<i>Surrogate: 4-Bromochlorobenzene-PID</i>		104 %	70-130	12/15/25	12/16/25	
Nonhalogenated Organics by EPA 8015D - GRO	mg/kg	mg/kg		Analyst: MB		Batch: 2551005
Gasoline Range Organics (C6-C10)	ND	20.0	1	12/15/25	12/16/25	
<i>Surrogate: 1-Chloro-4-fluorobenzene-FID</i>		88.5 %	70-130	12/15/25	12/16/25	
Nonhalogenated Organics by EPA 8015D - DRO/ORO	mg/kg	mg/kg		Analyst: HM		Batch: 2551024
Diesel Range Organics (C10-C28)	ND	25.0	1	12/15/25	12/16/25	
Oil Range Organics (C28-C36)	ND	50.0	1	12/15/25	12/16/25	
<i>Surrogate: n-Nonane</i>		99.3 %	61-141	12/15/25	12/16/25	
Anions by EPA 300.0/9056A	mg/kg	mg/kg		Analyst: TP		Batch: 2551020
Chloride	671	20.0	1	12/15/25	12/15/25	



Sample Data

Sapco-Eco, LLC 5846 E 21st Place Tulsa OK, 74114	Project Name: EVGSAU #2155-001 Project Number: 25021-0001 Project Manager: Tom Bynum	Reported: 12/19/2025 1:20:13PM
--	--	--

BH-2 4'

E512131-29

Analyte	Result	Reporting Limit	Dilution	Prepared	Analyzed	Notes
Volatile Organics by EPA 8021B	mg/kg	mg/kg		Analyst: MB		Batch: 2551005
Benzene	ND	0.0250	1	12/15/25	12/16/25	
Ethylbenzene	ND	0.0250	1	12/15/25	12/16/25	
Toluene	ND	0.0250	1	12/15/25	12/16/25	
o-Xylene	ND	0.0250	1	12/15/25	12/16/25	
p,m-Xylene	ND	0.0500	1	12/15/25	12/16/25	
Total Xylenes	ND	0.0250	1	12/15/25	12/16/25	
<i>Surrogate: 4-Bromochlorobenzene-PID</i>		103 %	70-130	12/15/25	12/16/25	
Nonhalogenated Organics by EPA 8015D - GRO	mg/kg	mg/kg		Analyst: MB		Batch: 2551005
Gasoline Range Organics (C6-C10)	ND	20.0	1	12/15/25	12/16/25	
<i>Surrogate: 1-Chloro-4-fluorobenzene-FID</i>		88.0 %	70-130	12/15/25	12/16/25	
Nonhalogenated Organics by EPA 8015D - DRO/ORO	mg/kg	mg/kg		Analyst: HM		Batch: 2551024
Diesel Range Organics (C10-C28)	ND	25.0	1	12/15/25	12/16/25	
Oil Range Organics (C28-C36)	ND	50.0	1	12/15/25	12/16/25	
<i>Surrogate: n-Nonane</i>		99.6 %	61-141	12/15/25	12/16/25	
Anions by EPA 300.0/9056A	mg/kg	mg/kg		Analyst: TP		Batch: 2551020
Chloride	666	20.0	1	12/15/25	12/15/25	



Sample Data

Saptec-Eco, LLC 5846 E 21st Place Tulsa OK, 74114	Project Name: EVGSAU #2155-001 Project Number: 25021-0001 Project Manager: Tom Bynum	Reported: 12/19/2025 1:20:13PM
---	--	--

BH-2 5'

E512131-30

Analyte	Result	Reporting Limit	Dilution	Prepared	Analyzed	Notes
Volatile Organics by EPA 8021B	mg/kg	mg/kg		Analyst: MB		Batch: 2551005
Benzene	ND	0.0250	1	12/15/25	12/16/25	
Ethylbenzene	ND	0.0250	1	12/15/25	12/16/25	
Toluene	ND	0.0250	1	12/15/25	12/16/25	
o-Xylene	ND	0.0250	1	12/15/25	12/16/25	
p,m-Xylene	ND	0.0500	1	12/15/25	12/16/25	
Total Xylenes	ND	0.0250	1	12/15/25	12/16/25	
<i>Surrogate: 4-Bromochlorobenzene-PID</i>		104 %	70-130	12/15/25	12/16/25	
Nonhalogenated Organics by EPA 8015D - GRO	mg/kg	mg/kg		Analyst: MB		Batch: 2551005
Gasoline Range Organics (C6-C10)	ND	20.0	1	12/15/25	12/16/25	
<i>Surrogate: 1-Chloro-4-fluorobenzene-FID</i>		88.1 %	70-130	12/15/25	12/16/25	
Nonhalogenated Organics by EPA 8015D - DRO/ORO	mg/kg	mg/kg		Analyst: HM		Batch: 2551024
Diesel Range Organics (C10-C28)	ND	25.0	1	12/15/25	12/16/25	
Oil Range Organics (C28-C36)	ND	50.0	1	12/15/25	12/16/25	
<i>Surrogate: n-Nonane</i>		97.1 %	61-141	12/15/25	12/16/25	
Anions by EPA 300.0/9056A	mg/kg	mg/kg		Analyst: TP		Batch: 2551020
Chloride	722	20.0	1	12/15/25	12/15/25	



Sample Data

Saptec-Eco, LLC 5846 E 21st Place Tulsa OK, 74114	Project Name: EVGSAU #2155-001 Project Number: 25021-0001 Project Manager: Tom Bynum	Reported: 12/19/2025 1:20:13PM
---	--	--

BH-2 6'

E512131-31

Analyte	Result	Reporting Limit	Dilution	Prepared	Analyzed	Notes
Volatile Organics by EPA 8021B	mg/kg	mg/kg		Analyst: MB		Batch: 2551005
Benzene	ND	0.0250	1	12/15/25	12/16/25	
Ethylbenzene	ND	0.0250	1	12/15/25	12/16/25	
Toluene	ND	0.0250	1	12/15/25	12/16/25	
o-Xylene	ND	0.0250	1	12/15/25	12/16/25	
p,m-Xylene	ND	0.0500	1	12/15/25	12/16/25	
Total Xylenes	ND	0.0250	1	12/15/25	12/16/25	
<i>Surrogate: 4-Bromochlorobenzene-PID</i>		105 %	70-130	12/15/25	12/16/25	
Nonhalogenated Organics by EPA 8015D - GRO	mg/kg	mg/kg		Analyst: MB		Batch: 2551005
Gasoline Range Organics (C6-C10)	ND	20.0	1	12/15/25	12/16/25	
<i>Surrogate: 1-Chloro-4-fluorobenzene-FID</i>		88.6 %	70-130	12/15/25	12/16/25	
Nonhalogenated Organics by EPA 8015D - DRO/ORO	mg/kg	mg/kg		Analyst: HM		Batch: 2551024
Diesel Range Organics (C10-C28)	ND	25.0	1	12/15/25	12/16/25	
Oil Range Organics (C28-C36)	ND	50.0	1	12/15/25	12/16/25	
<i>Surrogate: n-Nonane</i>		97.1 %	61-141	12/15/25	12/16/25	
Anions by EPA 300.0/9056A	mg/kg	mg/kg		Analyst: TP		Batch: 2551020
Chloride	599	20.0	1	12/15/25	12/15/25	



Sample Data

Saptec-Eco, LLC 5846 E 21st Place Tulsa OK, 74114	Project Name: EVGSAU #2155-001 Project Number: 25021-0001 Project Manager: Tom Bynum	Reported: 12/19/2025 1:20:13PM
---	--	--

BH-2 7'

E512131-32

Analyte	Result	Reporting Limit	Dilution	Prepared	Analyzed	Notes
Volatile Organics by EPA 8021B	mg/kg	mg/kg		Analyst: MB		Batch: 2551005
Benzene	ND	0.0250	1	12/15/25	12/16/25	
Ethylbenzene	ND	0.0250	1	12/15/25	12/16/25	
Toluene	ND	0.0250	1	12/15/25	12/16/25	
o-Xylene	ND	0.0250	1	12/15/25	12/16/25	
p,m-Xylene	ND	0.0500	1	12/15/25	12/16/25	
Total Xylenes	ND	0.0250	1	12/15/25	12/16/25	
<i>Surrogate: 4-Bromochlorobenzene-PID</i>		105 %	70-130	12/15/25	12/16/25	
Nonhalogenated Organics by EPA 8015D - GRO	mg/kg	mg/kg		Analyst: MB		Batch: 2551005
Gasoline Range Organics (C6-C10)	ND	20.0	1	12/15/25	12/16/25	
<i>Surrogate: 1-Chloro-4-fluorobenzene-FID</i>		89.0 %	70-130	12/15/25	12/16/25	
Nonhalogenated Organics by EPA 8015D - DRO/ORO	mg/kg	mg/kg		Analyst: HM		Batch: 2551024
Diesel Range Organics (C10-C28)	ND	25.0	1	12/15/25	12/16/25	
Oil Range Organics (C28-C36)	ND	50.0	1	12/15/25	12/16/25	
<i>Surrogate: n-Nonane</i>		98.8 %	61-141	12/15/25	12/16/25	
Anions by EPA 300.0/9056A	mg/kg	mg/kg		Analyst: TP		Batch: 2551020
Chloride	476	20.0	1	12/15/25	12/15/25	



Sample Data

Saptec-Eco, LLC 5846 E 21st Place Tulsa OK, 74114	Project Name: EVGSAU #2155-001 Project Number: 25021-0001 Project Manager: Tom Bynum	Reported: 12/19/2025 1:20:13PM
---	--	--

BH-2 8'

E512131-33

Analyte	Result	Reporting Limit	Dilution	Prepared	Analyzed	Notes
Volatile Organics by EPA 8021B	mg/kg	mg/kg		Analyst: MB		Batch: 2551005
Benzene	ND	0.0250	1	12/15/25	12/16/25	
Ethylbenzene	ND	0.0250	1	12/15/25	12/16/25	
Toluene	ND	0.0250	1	12/15/25	12/16/25	
o-Xylene	ND	0.0250	1	12/15/25	12/16/25	
p,m-Xylene	ND	0.0500	1	12/15/25	12/16/25	
Total Xylenes	ND	0.0250	1	12/15/25	12/16/25	
<i>Surrogate: 4-Bromochlorobenzene-PID</i>		105 %	70-130	12/15/25	12/16/25	
Nonhalogenated Organics by EPA 8015D - GRO	mg/kg	mg/kg		Analyst: MB		Batch: 2551005
Gasoline Range Organics (C6-C10)	ND	20.0	1	12/15/25	12/16/25	
<i>Surrogate: 1-Chloro-4-fluorobenzene-FID</i>		87.6 %	70-130	12/15/25	12/16/25	
Nonhalogenated Organics by EPA 8015D - DRO/ORO	mg/kg	mg/kg		Analyst: HM		Batch: 2551024
Diesel Range Organics (C10-C28)	ND	25.0	1	12/15/25	12/16/25	
Oil Range Organics (C28-C36)	ND	50.0	1	12/15/25	12/16/25	
<i>Surrogate: n-Nonane</i>		96.9 %	61-141	12/15/25	12/16/25	
Anions by EPA 300.0/9056A	mg/kg	mg/kg		Analyst: TP		Batch: 2551020
Chloride	388	20.0	1	12/15/25	12/15/25	



Sample Data

Saptec-Eco, LLC 5846 E 21st Place Tulsa OK, 74114	Project Name: EVGSAU #2155-001 Project Number: 25021-0001 Project Manager: Tom Bynum	Reported: 12/19/2025 1:20:13PM
---	--	--

BH-2 9'

E512131-34

Analyte	Result	Reporting Limit	Dilution	Prepared	Analyzed	Notes
Volatile Organics by EPA 8021B	mg/kg	mg/kg		Analyst: MB		Batch: 2551005
Benzene	ND	0.0250	1	12/15/25	12/16/25	
Ethylbenzene	ND	0.0250	1	12/15/25	12/16/25	
Toluene	ND	0.0250	1	12/15/25	12/16/25	
o-Xylene	ND	0.0250	1	12/15/25	12/16/25	
p,m-Xylene	ND	0.0500	1	12/15/25	12/16/25	
Total Xylenes	ND	0.0250	1	12/15/25	12/16/25	
<i>Surrogate: 4-Bromochlorobenzene-PID</i>		106 %	70-130	12/15/25	12/16/25	
Nonhalogenated Organics by EPA 8015D - GRO	mg/kg	mg/kg		Analyst: MB		Batch: 2551005
Gasoline Range Organics (C6-C10)	ND	20.0	1	12/15/25	12/16/25	
<i>Surrogate: 1-Chloro-4-fluorobenzene-FID</i>		88.3 %	70-130	12/15/25	12/16/25	
Nonhalogenated Organics by EPA 8015D - DRO/ORO	mg/kg	mg/kg		Analyst: HM		Batch: 2551024
Diesel Range Organics (C10-C28)	ND	25.0	1	12/15/25	12/16/25	
Oil Range Organics (C28-C36)	ND	50.0	1	12/15/25	12/16/25	
<i>Surrogate: n-Nonane</i>		96.5 %	61-141	12/15/25	12/16/25	
Anions by EPA 300.0/9056A	mg/kg	mg/kg		Analyst: TP		Batch: 2551020
Chloride	338	20.0	1	12/15/25	12/15/25	



Sample Data

Saptec-Eco, LLC 5846 E 21st Place Tulsa OK, 74114	Project Name: EVGSAU #2155-001 Project Number: 25021-0001 Project Manager: Tom Bynum	Reported: 12/19/2025 1:20:13PM
---	--	--

BH-2 10'

E512131-35

Analyte	Result	Reporting Limit	Dilution	Prepared	Analyzed	Notes
Volatile Organics by EPA 8021B	mg/kg	mg/kg		Analyst: MB		Batch: 2551005
Benzene	ND	0.0250	1	12/15/25	12/16/25	
Ethylbenzene	ND	0.0250	1	12/15/25	12/16/25	
Toluene	ND	0.0250	1	12/15/25	12/16/25	
o-Xylene	ND	0.0250	1	12/15/25	12/16/25	
p,m-Xylene	ND	0.0500	1	12/15/25	12/16/25	
Total Xylenes	ND	0.0250	1	12/15/25	12/16/25	
<i>Surrogate: 4-Bromochlorobenzene-PID</i>		105 %	70-130	12/15/25	12/16/25	
Nonhalogenated Organics by EPA 8015D - GRO	mg/kg	mg/kg		Analyst: MB		Batch: 2551005
Gasoline Range Organics (C6-C10)	ND	20.0	1	12/15/25	12/16/25	
<i>Surrogate: 1-Chloro-4-fluorobenzene-FID</i>		87.9 %	70-130	12/15/25	12/16/25	
Nonhalogenated Organics by EPA 8015D - DRO/ORO	mg/kg	mg/kg		Analyst: HM		Batch: 2551024
Diesel Range Organics (C10-C28)	ND	25.0	1	12/15/25	12/16/25	
Oil Range Organics (C28-C36)	ND	50.0	1	12/15/25	12/16/25	
<i>Surrogate: n-Nonane</i>		98.1 %	61-141	12/15/25	12/16/25	
Anions by EPA 300.0/9056A	mg/kg	mg/kg		Analyst: TP		Batch: 2551020
Chloride	246	20.0	1	12/15/25	12/15/25	



QC Summary Data

Saptec-Eco, LLC 5846 E 21st Place Tulsa OK, 74114	Project Name: EVGSAU #2155-001 Project Number: 25021-0001 Project Manager: Tom Bynum	Reported: 12/19/2025 1:20:13PM
---	--	-----------------------------------

Volatile Organic Compounds by EPA 8260B

Analyst: SL

Analyte	Result mg/kg	Reporting Limit mg/kg	Spike Level mg/kg	Source Result mg/kg	Rec %	Rec Limits %	RPD %	RPD Limit %	Notes
---------	-----------------	-----------------------------	-------------------------	---------------------------	----------	--------------------	----------	-------------------	-------

Blank (2551007-BLK1)

Prepared: 12/15/25 Analyzed: 12/15/25

Benzene	ND	0.0250							
Ethylbenzene	ND	0.0250							
Toluene	ND	0.0250							
o-Xylene	ND	0.0250							
p,m-Xylene	ND	0.0500							
Total Xylenes	ND	0.0250							
Surrogate: Bromofluorobenzene	0.594		0.500		119	70-130			
Surrogate: 1,2-Dichloroethane-d4	0.485		0.500		97.0	70-130			
Surrogate: Toluene-d8	0.488		0.500		97.5	70-130			

LCS (2551007-BS1)

Prepared: 12/15/25 Analyzed: 12/15/25

Benzene	2.38	0.0250	2.50		95.3	70-130			
Ethylbenzene	2.50	0.0250	2.50		100	70-130			
Toluene	2.38	0.0250	2.50		95.2	70-130			
o-Xylene	3.08	0.0250	2.50		123	70-130			
p,m-Xylene	6.34	0.0500	5.00		127	70-130			
Total Xylenes	9.42	0.0250	7.50		126	70-130			
Surrogate: Bromofluorobenzene	0.626		0.500		125	70-130			
Surrogate: 1,2-Dichloroethane-d4	0.486		0.500		97.1	70-130			
Surrogate: Toluene-d8	0.491		0.500		98.1	70-130			

Matrix Spike (2551007-MS1)

Source: E512131-06

Prepared: 12/15/25 Analyzed: 12/19/25

Benzene	2.25	0.0250	2.50	ND	90.2	48-131			
Ethylbenzene	2.44	0.0250	2.50	ND	97.5	45-135			
Toluene	2.23	0.0250	2.50	ND	89.3	48-130			
o-Xylene	2.18	0.0250	2.50	ND	87.0	43-135			
p,m-Xylene	4.63	0.0500	5.00	ND	92.6	43-135			
Total Xylenes	6.81	0.0250	7.50	ND	90.7	43-135			
Surrogate: Bromofluorobenzene	0.449		0.500		89.8	70-130			
Surrogate: 1,2-Dichloroethane-d4	0.514		0.500		103	70-130			
Surrogate: Toluene-d8	0.448		0.500		89.6	70-130			

Matrix Spike Dup (2551007-MSD1)

Source: E512131-06

Prepared: 12/15/25 Analyzed: 12/15/25

Benzene	2.37	0.0250	2.50	ND	95.0	48-131	5.18	23	
Ethylbenzene	2.44	0.0250	2.50	ND	97.5	45-135	0.0615	27	
Toluene	2.34	0.0250	2.50	ND	93.7	48-130	4.79	24	
o-Xylene	2.42	0.0250	2.50	ND	96.6	43-135	10.4	27	
p,m-Xylene	4.74	0.0500	5.00	ND	94.8	43-135	2.38	27	
Total Xylenes	7.16	0.0250	7.50	ND	95.4	43-135	5.03	27	
Surrogate: Bromofluorobenzene	0.471		0.500		94.1	70-130			
Surrogate: 1,2-Dichloroethane-d4	0.527		0.500		105	70-130			
Surrogate: Toluene-d8	0.483		0.500		96.5	70-130			



QC Summary Data

Sapco-Eco, LLC 5846 E 21st Place Tulsa OK, 74114	Project Name: EVGSAU #2155-001 Project Number: 25021-0001 Project Manager: Tom Bynum	Reported: 12/19/2025 1:20:13PM
--	--	--

Volatile Organics by EPA 8021B

Analyst: MB

Analyte	Result mg/kg	Reporting Limit mg/kg	Spike Level mg/kg	Source Result mg/kg	Rec %	Rec Limits %	RPD %	RPD Limit %	Notes
---------	-----------------	-----------------------------	-------------------------	---------------------------	----------	--------------------	----------	-------------------	-------

Blank (2551005-BLK1)

Prepared: 12/15/25 Analyzed: 12/16/25

Benzene	ND	0.0250							
Ethylbenzene	ND	0.0250							
Toluene	ND	0.0250							
o-Xylene	ND	0.0250							
p,m-Xylene	ND	0.0500							
Total Xylenes	ND	0.0250							
Surrogate: 4-Bromochlorobenzene-PID	8.37		8.00		105	70-130			

LCS (2551005-BS1)

Prepared: 12/15/25 Analyzed: 12/15/25

Benzene	5.02	0.0250	5.00		100	70-130			
Ethylbenzene	4.87	0.0250	5.00		97.4	70-130			
Toluene	5.00	0.0250	5.00		99.9	70-130			
o-Xylene	4.90	0.0250	5.00		97.9	70-130			
p,m-Xylene	9.94	0.0500	10.0		99.4	70-130			
Total Xylenes	14.8	0.0250	15.0		98.9	70-130			
Surrogate: 4-Bromochlorobenzene-PID	8.25		8.00		103	70-130			

Matrix Spike (2551005-MS1)

Source: E512131-23

Prepared: 12/15/25 Analyzed: 12/15/25

Benzene	5.50	0.0250	5.00	ND	110	70-130			
Ethylbenzene	5.29	0.0250	5.00	ND	106	70-130			
Toluene	5.42	0.0250	5.00	ND	108	70-130			
o-Xylene	5.31	0.0250	5.00	ND	106	70-130			
p,m-Xylene	10.8	0.0500	10.0	ND	108	70-130			
Total Xylenes	16.1	0.0250	15.0	ND	107	70-130			
Surrogate: 4-Bromochlorobenzene-PID	8.16		8.00		102	70-130			

Matrix Spike Dup (2551005-MSD1)

Source: E512131-23

Prepared: 12/15/25 Analyzed: 12/15/25

Benzene	5.41	0.0250	5.00	ND	108	70-130	1.60	27	
Ethylbenzene	5.23	0.0250	5.00	ND	105	70-130	1.18	26	
Toluene	5.35	0.0250	5.00	ND	107	70-130	1.27	20	
o-Xylene	5.29	0.0250	5.00	ND	106	70-130	0.501	25	
p,m-Xylene	10.7	0.0500	10.0	ND	107	70-130	0.973	23	
Total Xylenes	16.0	0.0250	15.0	ND	106	70-130	0.817	26	
Surrogate: 4-Bromochlorobenzene-PID	8.16		8.00		102	70-130			



QC Summary Data

Sapco-Eco, LLC 5846 E 21st Place Tulsa OK, 74114	Project Name: EVGSAU #2155-001 Project Number: 25021-0001 Project Manager: Tom Bynum	Reported: 12/19/2025 1:20:13PM
--	--	--

Nonhalogenated Organics by EPA 8015D - GRO

Analyst: MB

Analyte	Result mg/kg	Reporting Limit mg/kg	Spike Level mg/kg	Source Result mg/kg	Rec %	Rec Limits %	RPD %	RPD Limit %	Notes
---------	-----------------	-----------------------------	-------------------------	---------------------------	----------	--------------------	----------	-------------------	-------

Blank (2551005-BLK1)

Prepared: 12/15/25 Analyzed: 12/16/25

Gasoline Range Organics (C6-C10)	ND	20.0							
Surrogate: 1-Chloro-4-fluorobenzene-FID	7.09		8.00		88.7	70-130			

LCS (2551005-BS2)

Prepared: 12/15/25 Analyzed: 12/15/25

Gasoline Range Organics (C6-C10)	55.4	20.0	50.0		111	70-130			
Surrogate: 1-Chloro-4-fluorobenzene-FID	7.14		8.00		89.3	70-130			

Matrix Spike (2551005-MS2)

Source: E512131-23

Prepared: 12/15/25 Analyzed: 12/15/25

Gasoline Range Organics (C6-C10)	55.6	20.0	50.0	ND	111	70-130			
Surrogate: 1-Chloro-4-fluorobenzene-FID	7.16		8.00		89.5	70-130			

Matrix Spike Dup (2551005-MSD2)

Source: E512131-23

Prepared: 12/15/25 Analyzed: 12/15/25

Gasoline Range Organics (C6-C10)	56.2	20.0	50.0	ND	112	70-130	0.998	20	
Surrogate: 1-Chloro-4-fluorobenzene-FID	7.14		8.00		89.2	70-130			



QC Summary Data

Sapco-Eco, LLC 5846 E 21st Place Tulsa OK, 74114	Project Name: EVGSAU #2155-001 Project Number: 25021-0001 Project Manager: Tom Bynum	Reported: 12/19/2025 1:20:13PM
--	--	--

Nonhalogenated Organics by EPA 8015D - GRO

Analyst: SL

Analyte	Result mg/kg	Reporting Limit mg/kg	Spike Level mg/kg	Source Result mg/kg	Rec %	Rec Limits %	RPD %	RPD Limit %	Notes
---------	-----------------	-----------------------------	-------------------------	---------------------------	----------	--------------------	----------	-------------------	-------

Blank (2551007-BLK1)

Prepared: 12/15/25 Analyzed: 12/15/25

Gasoline Range Organics (C6-C10)	ND	20.0							
Surrogate: Bromofluorobenzene	0.594		0.500		119	70-130			
Surrogate: 1,2-Dichloroethane-d4	0.485		0.500		97.0	70-130			
Surrogate: Toluene-d8	0.488		0.500		97.5	70-130			

LCS (2551007-BS2)

Prepared: 12/15/25 Analyzed: 12/15/25

Gasoline Range Organics (C6-C10)	47.7	20.0	50.0		95.5	70-130			
Surrogate: Bromofluorobenzene	0.490		0.500		97.9	70-130			
Surrogate: 1,2-Dichloroethane-d4	0.472		0.500		94.3	70-130			
Surrogate: Toluene-d8	0.499		0.500		99.8	70-130			

Matrix Spike (2551007-MS2)

Source: E512131-06

Prepared: 12/15/25 Analyzed: 12/16/25

Gasoline Range Organics (C6-C10)	52.0	20.0	50.0	ND	104	70-130			
Surrogate: Bromofluorobenzene	0.534		0.500		107	70-130			
Surrogate: 1,2-Dichloroethane-d4	0.460		0.500		92.0	70-130			
Surrogate: Toluene-d8	0.465		0.500		93.0	70-130			

Matrix Spike Dup (2551007-MSD2)

Source: E512131-06

Prepared: 12/15/25 Analyzed: 12/15/25

Gasoline Range Organics (C6-C10)	51.7	20.0	50.0	ND	103	70-130	0.625	20	
Surrogate: Bromofluorobenzene	0.452		0.500		90.4	70-130			
Surrogate: 1,2-Dichloroethane-d4	0.503		0.500		101	70-130			
Surrogate: Toluene-d8	0.507		0.500		101	70-130			



QC Summary Data

Saptec-Eco, LLC 5846 E 21st Place Tulsa OK, 74114	Project Name: EVGSAU #2155-001 Project Number: 25021-0001 Project Manager: Tom Bynum	Reported: 12/19/2025 1:20:13PM
---	--	--

Nonhalogenated Organics by EPA 8015D - DRO/ORO

Analyst: HM

Analyte	Result mg/kg	Reporting Limit mg/kg	Spike Level mg/kg	Source Result mg/kg	Rec %	Rec Limits %	RPD %	RPD Limit %	Notes
---------	-----------------	-----------------------------	-------------------------	---------------------------	----------	--------------------	----------	-------------------	-------

Blank (2551018-BLK1)

Prepared: 12/15/25 Analyzed: 12/15/25

Diesel Range Organics (C10-C28)	ND	25.0							
Oil Range Organics (C28-C36)	ND	50.0							
Surrogate: <i>n</i> -Nonane	51.6		50.0		103	61-141			

LCS (2551018-BS1)

Prepared: 12/15/25 Analyzed: 12/15/25

Diesel Range Organics (C10-C28)	282	25.0	250		113	66-144			
Surrogate: <i>n</i> -Nonane	52.4		50.0		105	61-141			

Matrix Spike (2551018-MS1)

Source: E512131-04

Prepared: 12/15/25 Analyzed: 12/15/25

Diesel Range Organics (C10-C28)	285	25.0	250	ND	114	56-156			
Surrogate: <i>n</i> -Nonane	52.5		50.0		105	61-141			

Matrix Spike Dup (2551018-MSD1)

Source: E512131-04

Prepared: 12/15/25 Analyzed: 12/15/25

Diesel Range Organics (C10-C28)	282	25.0	250	ND	113	56-156	0.951	20	
Surrogate: <i>n</i> -Nonane	52.2		50.0		104	61-141			



QC Summary Data

Saptec-Eco, LLC 5846 E 21st Place Tulsa OK, 74114	Project Name: EVGSAU #2155-001 Project Number: 25021-0001 Project Manager: Tom Bynum	Reported: 12/19/2025 1:20:13PM
---	--	--

Nonhalogenated Organics by EPA 8015D - DRO/ORO

Analyst: HM

Analyte	Result mg/kg	Reporting Limit mg/kg	Spike Level mg/kg	Source Result mg/kg	Rec %	Rec Limits %	RPD %	RPD Limit %	Notes
---------	-----------------	-----------------------------	-------------------------	---------------------------	----------	--------------------	----------	-------------------	-------

Blank (2551024-BLK1)

Prepared: 12/15/25 Analyzed: 12/16/25

Diesel Range Organics (C10-C28)	ND	25.0							
Oil Range Organics (C28-C36)	ND	50.0							
Surrogate: <i>n</i> -Nonane	47.3		50.0		94.6	61-141			

LCS (2551024-BS1)

Prepared: 12/15/25 Analyzed: 12/15/25

Diesel Range Organics (C10-C28)	275	25.0	250		110	66-144			
Surrogate: <i>n</i> -Nonane	48.5		50.0		96.9	61-141			

Matrix Spike (2551024-MS1)

Source: E512131-25

Prepared: 12/15/25 Analyzed: 12/15/25

Diesel Range Organics (C10-C28)	280	25.0	250	ND	112	56-156			
Surrogate: <i>n</i> -Nonane	50.0		50.0		99.9	61-141			

Matrix Spike Dup (2551024-MSD1)

Source: E512131-25

Prepared: 12/15/25 Analyzed: 12/15/25

Diesel Range Organics (C10-C28)	296	25.0	250	ND	119	56-156	5.55	20	
Surrogate: <i>n</i> -Nonane	52.4		50.0		105	61-141			



QC Summary Data

Sapco-Eco, LLC 5846 E 21st Place Tulsa OK, 74114	Project Name: EVGSAU #2155-001 Project Number: 25021-0001 Project Manager: Tom Bynum	Reported: 12/19/2025 1:20:13PM
--	--	--

Anions by EPA 300.0/9056A

Analyst: DT

Analyte	Result mg/kg	Reporting Limit mg/kg	Spike Level mg/kg	Source Result mg/kg	Rec %	Rec Limits %	RPD %	RPD Limit %	Notes
---------	-----------------	-----------------------------	-------------------------	---------------------------	----------	--------------------	----------	-------------------	-------

Blank (2551016-BLK1)

Prepared: 12/15/25 Analyzed: 12/15/25

Chloride	ND	20.0							
----------	----	------	--	--	--	--	--	--	--

LCS (2551016-BS1)

Prepared: 12/15/25 Analyzed: 12/15/25

Chloride	258	20.0	250		103	90-110			
----------	-----	------	-----	--	-----	--------	--	--	--

Matrix Spike (2551016-MS1)

Source: E512131-09

Prepared: 12/15/25 Analyzed: 12/15/25

Chloride	1050	20.0	250	763	113	80-120			
----------	------	------	-----	-----	-----	--------	--	--	--

Matrix Spike Dup (2551016-MSD1)

Source: E512131-09

Prepared: 12/15/25 Analyzed: 12/15/25

Chloride	1030	20.0	250	763	107	80-120	1.47	20	
----------	------	------	-----	-----	-----	--------	------	----	--



QC Summary Data

Sapco-Eco, LLC 5846 E 21st Place Tulsa OK, 74114	Project Name: EVGSAU #2155-001 Project Number: 25021-0001 Project Manager: Tom Bynum	Reported: 12/19/2025 1:20:13PM
--	--	--

Anions by EPA 300.0/9056A

Analyst: TP

Analyte	Result mg/kg	Reporting Limit mg/kg	Spike Level mg/kg	Source Result mg/kg	Rec %	Rec Limits %	RPD %	RPD Limit %	Notes
---------	-----------------	-----------------------------	-------------------------	---------------------------	----------	--------------------	----------	-------------------	-------

Blank (2551020-BLK1)

Prepared: 12/15/25 Analyzed: 12/15/25

Chloride ND 20.0

LCS (2551020-BS1)

Prepared: 12/15/25 Analyzed: 12/15/25

Chloride 257 20.0 250 103 90-110

Matrix Spike (2551020-MS1)

Source: E512131-26

Prepared: 12/15/25 Analyzed: 12/15/25

Chloride 667 20.0 250 385 113 80-120

Matrix Spike Dup (2551020-MSD1)

Source: E512131-26

Prepared: 12/15/25 Analyzed: 12/15/25

Chloride 666 20.0 250 385 112 80-120 0.218 20

QC Summary Report Comment:

Calculations are based off of the raw (non-rounded) data. However, for reporting purposes all QC data is rounded to three significant figures. Therefore, hand calculated values may differ slightly.



Definitions and Notes

Saptec-Eco, LLC	Project Name:	EVGSAU #2155-001	
5846 E 21st Place	Project Number:	25021-0001	Reported:
Tulsa OK, 74114	Project Manager:	Tom Bynum	12/19/25 13:20

ND Analyte NOT DETECTED at or above the reporting limit

NR Not Reported

RPD Relative Percent Difference

DNI Did Not Ignite

DNR Did not react with the addition of acid or base.

Note (1): Methods marked with ** are non-accredited methods.

Note (2): Soil data is reported on an "as received" weight basis, unless reported otherwise.





Chain of Custody

35

Client Information				Invoice Information				Lab Use Only				TAT				State			
Client: Sapec-Eco, LLC				Company: Wild West Services, LLC				Lab WO#		Job Number		1D	2D	3D	Std	NM	CO	UT	TX
Project Name: EVGSAU #2155-001				Bill Category: 1017				ES12/31		25021-001					X	X			
Project Manager: Tom Bynum				Property Code: 1237387.01															
Address: 311 N Elm St				C/O: Jeremy Gonzales															
City, State, Zip: Temple, OK 73568				Email: wildwestservicesllc@gmail.com															
Phone: 580-748-1613				Miscellaneous: Sapec Project 4-25															
Email: tombynum@sapec-eco.com																			
Sample Information										Analysis and Method						EPA Program			
Time Sampled	Date Sampled	Matrix	No. of Containers	Sample ID	Field Filter	Lab Number	DRO/DRO by 8015	GRO/DRO by 8015	BTEX by 8021	VOC by 8260	Chloride 300.0	TCO 1005 - TX	RCRA 8 Metals	BGDOC - NM	BGDOC - TX	SDWA	CWA	RCRA	
9:00	12-11-25	S	1	Comp 1		1								X					
9:15	12-11	S	1	Comp 2		2								X					
9:30	12-11	S	1	Comp 3		3								X					
9:45	12-11	S	1	Comp 4		4								X					
10:00	12-11	S	1	Comp 5		5								X					
10:15	12-11	S	1	Comp 6		6								X					
10:30	12-11	S	1	Comp 7		7								X					
10:45	12-11	S	1	Comp 8		8								X					
11:00	12-11	S	1	Comp 9		9								X					
11:15	12-11	S	1	Comp 10		10								X					
Additional Instructions: NMOCD Incident ID NKJ1516743465																			
I, (field sampler) attest to the validity and authenticity of this sample. I am aware that tampering with or intentionally mislabeling the sample location, date or time of collection is considered fraud and may be grounds for legal action.																			
Sampled by: <i>Barbrie Cagle</i>																			
Relinquished by: (Signature)				Date		Time		Received by: (Signature)				Date		Time		Samples requiring thermal preservation must be received on ice the day they are sampled or received packed on ice at a temp above 0 but less than 6°C on subsequent days. Lab Use Only Received on ice: O/N			
<i>Barbrie Cagle</i>				12-12-25		1:00		<i>Michelle Gonzales</i>				12-12-25		13:00					
Relinquished by: (Signature)				Date		Time		Received by: (Signature)				Date		Time					
<i>Michelle Gonzales</i>				12-12-25		14:30		<i>Mariassa Gonzales</i>				12-12-25		14:30					
Relinquished by: (Signature)				Date		Time		Received by: (Signature)				Date		Time					
<i>Mariassa Gonzales</i>				12-12-25		23:00		<i>Noe Soto</i>				12-15-25		06:30					
Relinquished by: (Signature)				Date		Time		Received by: (Signature)				Date		Time					
Sample Matrix: S - Soil, Sd - Solid, Sg - Sludge, A - Aqueous, O - Other										Container Type: g - glass, p - poly/plastic, ag - amber glass, v - VOA									
Note: Samples are discarded 14 days after results are reported unless other arrangements are made. Hazardous samples will be returned to client or disposed of at the client expense. The report for the analysis of the above samples is applicable only to those samples received by the laboratory with this COC. The liability of the laboratory is limited to the amount paid for on the report.																			



Chain of Custody

Client Information				Invoice Information			Lab Use Only				TAT				State					
Client: Sapec-Eco, LLC				Company: Wild West Services, LLC			Lab WO#		Job Number		1D	2D	3D	Std	NM	CO	UT	TX		
Project Name: EVGSAU #2155-001				Bill Category: 1017			E512131		25021-0001					X	X					
Project Manager: Tom Bynum				Property Code: 1237387.01																
Address: 311 N Elm St				C/O: Jeremy Gonzales																
City, State, Zip: Temple, OK 73568				Email: wildwestservicesllc@gmail.com																
Phone: 580-748-1613				Miscellaneous: Sapec Project 4-25																
Email: tombynum@sapec-eco.com																				
Sample Information										Analysis and Method						EPA Program				
Time Sampled	Date Sampled	Matrix	No. of Containers	Sample ID	Field	Filter	Lab Number	DRO/DRO by 8015	GRO/DRO by 8015	BTEX by 8021	VOC by 8260	Chloride 300.0	TCEQ 1005 - TX	RCRA 8 Metals	8660C - NM	8660C - TX	SDWA	CWA	RCRA	
11:30	12-11	S	1	Comp 11			11								X					
11:45	12-11	S	1	Comp 12			12								X					
12:00	12-11	S	1	Comp 13			13								X					
12:15	12-11	S	1	Comp 14			14								X					
12:30	12-11	S	1	Comp 15			15								X					
12:45	12-11	S	1	BH-1 1'			16								X					
1:00	12-11	S	1	BH-1 2'			17								X					
1:15	12-11	S	1	BH-1 3'			18								X					
1:30	12-11	S	1	BH-1 4'			19								X					
1:45	12-11	S	1	BH-1 5'			20								X					
Additional Instructions: NMOCD Incident ID NKJ1516743465																				
I, (field sampler) attest to the validity and authenticity of this sample. I am aware that tampering with or intentionally mislabeling the sample location, date or time of collection is considered fraud and may be grounds for legal action.																				
Sampled by: <i>Barbrie Cagle</i>																				
Relinquished by: (Signature)		Date		Time		Received by: (Signature)		Date		Time		Samples requiring thermal preservation must be received on ice the day they are sampled or received packed on ice at a temp above 0 but less than 6°C on subsequent days. Lab Use Only Received on ice: <input checked="" type="radio"/> Y <input type="radio"/> N								
<i>Barbrie Cagle</i>		12-12-25		1:00		<i>Michelle Gonzales</i>		12-12-25		1300										
<i>Michelle Gonzales</i>		12-12-25		1430		<i>Marissa Gonzales</i>		12-12-25		1430										
<i>Marissa Gonzales</i>		12-12-25		2300		<i>Noe Sato</i>		12-15-25		0630										
Sample Matrix: S - Soil, Sd - Solid, Sg - Sludge, A - Aqueous, O - Other																				
Container Type: g - glass, p - poly/plastic, ag - amber glass, v - VOA																				
Note: Samples are discarded 14 days after results are reported unless other arrangements are made. Hazardous samples will be returned to client or disposed of at the client expense. The report for the analysis of the above samples is applicable only to those samples received by the laboratory with this COC. The liability of the laboratory is limited to the amount paid for on the report.																				



Chain of Custody

Client Information				Invoice Information				Lab Use Only				TAT				State							
Client: Sapec-Eco, LLC				Company: Wild West Services, LLC				Lab WO#		Job Number		1D	2D	3D	Std	NM	CO	UT	TX				
Project Name: EVGSAU #2155-001				Bill Category: 1017				E51231		25021-0001					X	X							
Project Manager: Tom Bynum				Property Code: 1237387.01																			
Address: 311 N Elm St				C/O: Jeremy Gonzales																			
City, State, Zip: Temple, OK 73568				Email: wildwestservicesllc@gmail.com																			
Phone: 580-748-1613				Miscellaneous: Sapec Project 4-25																			
Email: tombynum@sapec-eco.com																							
Sample Information																							
Time Sampled	Date Sampled	Matrix	No. of Containers	Sample ID	Field Filter	Lab Number	DRO/DRO by 8015	GRO/DRO by 8015	BTEX by 8021	VOC by 8260	Chloride 3000	TCED 1005 - TX	RCRA 6 Metals	BGDOC - NM	BGDOC - TX	SDWA	CWA	RCRA					
2:00	12-11	S	1	BH-1 6'		21								X									
2:15	12-11	S	1	BH-1 7'		22								X									
2:30	12-11	S	1	BH-1 8'		23								X									
2:45	12-11	S	1	BH-1 9'		24								X									
3:00	12-11	S	1	BH-1 10'		25								X									
3:15	12-11	S	1	BH-2 1'		26								X									
3:30	12-11	S	1	BH-2 2'		27								X									
3:45	12-11	S	1	BH-2 3'		28								X									
4:00	12-11	S	1	BH-2 4'		29								X									
4:15	12-11	S	1	BH-2 5'		30								X									
Additional Instructions: NMOCD Incident ID NKJ1516743465																							
I, (field sampler) attest to the validity and authenticity of this sample. I am aware that tampering with or intentionally mislabeling the sample location, date or time of collection is considered fraud and may be grounds for legal action.																							
Sampled by: <i>Barbie Cagle</i>																							
Relinquished by: (Signature)				Date				Time				Received by: (Signature)				Date				Time			
<i>Barbie Cagle</i>				12-12-25				1:00				<i>Michelle Gonzales</i>				12-12-25				1300			
Relinquished by: (Signature)				Date				Time				Received by: (Signature)				Date				Time			
<i>Michelle Gonzales</i>				12-12-25				1430				<i>Marissa Gonzales</i>				12-12-25				1430			
Relinquished by: (Signature)				Date				Time				Received by: (Signature)				Date				Time			
<i>Marissa Gonzales</i>				12-12-25				2300				<i>Noe Soto</i>				12-15-25				0630			
Relinquished by: (Signature)				Date				Time				Received by: (Signature)				Date				Time			
Relinquished by: (Signature)				Date				Time				Received by: (Signature)				Date				Time			
Sample Matrix: S - Soil, Sd - Solid, Sg - Sludge, A - Aqueous, O - Other																Container Type: g - glass, p - poly/plastic, ag - amber glass, v - VOA							
Note: Samples are discarded 14 days after results are reported unless other arrangements are made. Hazardous samples will be returned to client or disposed of at the client expense. The report for the analysis of the above samples is applicable only to those samples received by the laboratory with this COC. The liability of the laboratory is limited to the amount paid for on the report.																							



Chain of Custody

Client Information				Invoice Information				Lab Use Only				TAT				State					
Client: Sapec-Eco, LLC				Company: Wild West Services, LLC				Lab WO#		Job Number		1D	2D	3D	Std	NM	CO	UT	TX		
Project Name: EVGSAU #2155-001				Bill Category: 1017				ES12131		25021-001					X	X					
Project Manager: Tom Bynum				Property Code: 1237387.01																	
Address: 311 N Elm St				C/O: Jeremy Gonzales																	
City, State, Zip: Temple, OK 73568				Email: wildwestservicesllc@gmail.com																	
Phone: 580-748-1613				Miscellaneous: Sapec Project 4-25																	
Email: tombynum@sapec-eco.com																					
Sample Information										Analysis and Method								EPA Program			
Time Sampled	Date Sampled	Matrix	No. of Containers	Sample ID	Field Filter	Lab Number	DRO/ORO by 8015	GRO/DRO by 8015	BTEX by 8021	VOC by 8260	Chloride 300.0	TCEQ 1005-TX	RCRA 8 Metals	BGDOC - NM	BGDOC - TX	SDWA	CWA	RCRA			
4:30	12-11	S	1	BH-2 6'		31								X							
4:45	12-11	S	1	BH-2 7'		32								X							
5:00	12-11	S	1	BH-2 8'		33								X							
5:15	12-11	S	1	BH-2 9'		34								X							
5:30	12-11	S	1	BH-2 10'		35								X							
Additional Instructions: NMOCD Incident ID NKJ1516743465																					
I, (field sample), attest to the validity and authenticity of this sample. I am aware that tampering with or intentionally mislabeling the sample location, date or time of collection is considered fraud and may be grounds for legal action.																					
Sampled by: <i>Barbrie Cagle</i>																					
Relinquished by: (Signature) <i>Barbrie Cagle</i>				Date: 12-12-25		Time: 1:00		Received by: (Signature) <i>Michelle Gonzales</i>				Date: 12-12-25		Time: 1300		Samples requiring thermal preservation must be received on ice the day they are sampled or received packed on ice at a temp above 0 but less than 6°C on subsequent days.					
Relinquished by: (Signature) <i>Michelle Gonzales</i>				Date: 12-12-25		Time: 1430		Received by: (Signature) <i>Marissa Gonzales</i>				Date: 12-12-25		Time: 1430							
Relinquished by: (Signature) <i>Marissa Gonzales</i>				Date: 12-12-25		Time: 2300		Received by: (Signature) <i>Noe Soto</i>				Date: 12-15-25		Time: 0630							
Relinquished by: (Signature)				Date:		Time:		Received by: (Signature)				Date:		Time:							
Relinquished by: (Signature)				Date:		Time:		Received by: (Signature)				Date:		Time:							
Sample Matrix: S - Soil, Sd - Solid, Sg - Sludge, A - Aqueous, O - Other																Container Type: g - glass, p - poly/plastic, ag - amber glass, v - VOA					
Note: Samples are discarded 14 days after results are reported unless other arrangements are made. Hazardous samples will be returned to client or disposed of at the client expense. The report for the analysis of the above samples is applicable only to those samples received by the laboratory with this COC. The liability of the laboratory is limited to the amount paid for on the report.																					

Envirotech Analytical Laboratory

Printed: 12/15/2025 10:29:33AM

Sample Receipt Checklist (SRC)

Instructions: Please take note of any NO checkmarks.

If we receive no response concerning these items within 24 hours of the date of this notice, all the samples will be analyzed as requested.

Client: Sapec-Eco, LLC	Date Received: 12/15/25 06:30	Work Order ID: E512131
Phone: (580) 748-1613	Date Logged In: 12/12/25 16:38	Logged In By: Noe Soto
Email: tobynum@sapec-eco.com	Due Date: 12/19/25 17:00 (4 day TAT)	

Chain of Custody (COC)

- 1. Does the sample ID match the COC? Yes
- 2. Does the number of samples per sampling site location match the COC? Yes
- 3. Were samples dropped off by client or carrier? Yes
- 4. Was the COC complete, i.e., signatures, dates/times, requested analyses? Yes
- 5. Were all samples received within holding time? Yes

Carrier: Courier

Note: Analysis, such as pH which should be conducted in the field, i.e, 15 minute hold time, are not included in this discussion.

Sample Turn Around Time (TAT)

- 6. Did the COC indicate standard TAT, or Expedited TAT? Yes

Sample Cooler

- 7. Was a sample cooler received? Yes
- 8. If yes, was cooler received in good condition? Yes
- 9. Was the sample(s) received intact, i.e., not broken? Yes
- 10. Were custody/security seals present? No
- 11. If yes, were custody/security seals intact? NA
- 12. Was the sample received on ice? Yes

Note: Thermal preservation is not required, if samples are received within 15 minutes of sampling

- 13. See COC for individual sample temps. Samples outside of 0°C-6°C will be recorded in comments.

Sample Container

- 14. Are aqueous VOC samples present? No
- 15. Are VOC samples collected in VOA Vials? NA
- 16. Is the head space less than 6-8 mm (pea sized or less)? NA
- 17. Was a trip blank (TB) included for VOC analyses? NA
- 18. Are non-VOC samples collected in the correct containers? Yes
- 19. Is the appropriate volume/weight or number of sample containers collected? Yes

Field Label

- 20. Were field sample labels filled out with the minimum information:
 - Sample ID? Yes
 - Date/Time Collected? No
 - Collectors name? No

Sample Preservation

- 21. Does the COC or field labels indicate the samples were preserved? No
- 22. Are sample(s) correctly preserved? NA
- 24. Is lab filtration required and/or requested for dissolved metals? No

Multiphase Sample Matrix

- 26. Does the sample have more than one phase, i.e., multiphase? No
- 27. If yes, does the COC specify which phase(s) is to be analyzed? NA

Subcontract Laboratory

- 28. Are samples required to get sent to a subcontract laboratory? No
- 29. Was a subcontract laboratory specified by the client and if so who? NA Subcontract Lab: NA

Comments/Resolution

L-NS
R-NV

Client Instruction

Signature of client authorizing changes to the COC or sample disposition.

Date



envirotech Inc.



envirotech

Practical Solutions for a Better Tomorrow

Analytical Report

Saptec-Eco, LLC

Report to: Tom Bynum
Project Name: EVGSAU #2155-001
Work Order: E602069
Job Number: 25021-0001
Received: 2/6/2026
Revision: 1 2/12/26

Report Reviewed By:

Walter Hinchman
Laboratory Director

5796 U.S. Hwy 64
Farmington, NM 87401
Phone: (505) 632-1881



Envirotech Inc. certifies the test results meet all requirements of TNI unless noted otherwise.
Statement of Data Authenticity: Envirotech Inc, attests the data reported has not been altered in any way.
Partial or incomplete reproduction of this report is prohibited, unless approved by Envirotech Inc.
Envirotech Inc, holds the Utah TNI certification NM00979 for data reported.
Envirotech Inc, holds the Texas TNI certification T104704557 for data reported.

Table of Contents

Title Page	1
Cover Page	2
Table of Contents	2
Sample Summary	3
Sample Data	4
C13-6"	4
C14-6"	5
W-6"	6
Backfill Sample	7
QC Summary Data	8
QC - Volatile Organic Compounds by EPA8260B	8
QC - Nonhalogenated Organics by EPA 8015D - GRO	9
QC - Nonhalogenated Organics by EPA 8015D - DRO/ORO	10
QC - Anions by EPA 300.0/9056A	11
Definitions and Notes	12
Chain of Custody etc.	13

Sample Summary

Saptec-Eco, LLC 5846 E 21st Place Tulsa OK, 74114	Project Name: EVGSAU #2155-001 Project Number: 25021-0001 Project Manager: Tom Bynum	Reported: 02/12/26 14:17
---	--	------------------------------------

Client Sample ID	Lab Sample ID	Matrix	Sampled	Received	Container
C13-6"	E602069-01A	Soil	02/04/26	02/06/26	Glass Jar, 2 oz.
C14-6"	E602069-02A	Soil	02/04/26	02/06/26	Glass Jar, 2 oz.
W-6"	E602069-03A	Soil	02/04/26	02/06/26	Glass Jar, 2 oz.
Backfill Sample	E602069-04A	Soil	02/04/26	02/06/26	Glass Jar, 2 oz.



Sample Data

Saptec-Eco, LLC 5846 E 21st Place Tulsa OK, 74114	Project Name: EVGSAU #2155-001 Project Number: 25021-0001 Project Manager: Tom Bynum	Reported: 2/12/2026 2:17:48PM
---	--	---

C13-6''

E602069-01

Analyte	Result	Reporting Limit	Dilution	Prepared	Analyzed	Notes
Volatile Organic Compounds by EPA 8260B	mg/kg	mg/kg	Analyst: BA		Batch: 2606139	
Benzene	ND	0.0250	1	02/06/26	02/09/26	
Ethylbenzene	ND	0.0250	1	02/06/26	02/09/26	
Toluene	ND	0.0250	1	02/06/26	02/09/26	
o-Xylene	ND	0.0250	1	02/06/26	02/09/26	
p,m-Xylene	ND	0.0500	1	02/06/26	02/09/26	
Total Xylenes	ND	0.0250	1	02/06/26	02/09/26	
<i>Surrogate: Bromofluorobenzene</i>		101 %	70-130	02/06/26	02/09/26	
<i>Surrogate: 1,2-Dichloroethane-d4</i>		100 %	70-130	02/06/26	02/09/26	
<i>Surrogate: Toluene-d8</i>		106 %	70-130	02/06/26	02/09/26	
Nonhalogenated Organics by EPA 8015D - GRO	mg/kg	mg/kg	Analyst: BA		Batch: 2606139	
Gasoline Range Organics (C6-C10)	ND	20.0	1	02/06/26	02/09/26	
<i>Surrogate: Bromofluorobenzene</i>		101 %	70-130	02/06/26	02/09/26	
<i>Surrogate: 1,2-Dichloroethane-d4</i>		100 %	70-130	02/06/26	02/09/26	
<i>Surrogate: Toluene-d8</i>		106 %	70-130	02/06/26	02/09/26	
Nonhalogenated Organics by EPA 8015D - DRO/ORO	mg/kg	mg/kg	Analyst: KH		Batch: 2607011	
Diesel Range Organics (C10-C28)	ND	25.0	1	02/09/26	02/10/26	
Oil Range Organics (C28-C36)	ND	50.0	1	02/09/26	02/10/26	
<i>Surrogate: n-Nonane</i>		110 %	61-141	02/09/26	02/10/26	
Anions by EPA 300.0/9056A	mg/kg	mg/kg	Analyst: DT		Batch: 2606150	
Chloride	239	20.0	1	02/06/26	02/08/26	



Sample Data

Saptec-Eco, LLC 5846 E 21st Place Tulsa OK, 74114	Project Name: EVGSAU #2155-001 Project Number: 25021-0001 Project Manager: Tom Bynum	Reported: 2/12/2026 2:17:48PM
---	--	---

C14-6"

E602069-02

Analyte	Result	Reporting Limit	Dilution	Prepared	Analyzed	Notes
Volatile Organic Compounds by EPA 8260B	mg/kg	mg/kg		Analyst: BA		Batch: 2606139
Benzene	ND	0.0250	1	02/06/26	02/10/26	
Ethylbenzene	ND	0.0250	1	02/06/26	02/10/26	
Toluene	ND	0.0250	1	02/06/26	02/10/26	
o-Xylene	ND	0.0250	1	02/06/26	02/10/26	
p,m-Xylene	ND	0.0500	1	02/06/26	02/10/26	
Total Xylenes	ND	0.0250	1	02/06/26	02/10/26	
<i>Surrogate: Bromofluorobenzene</i>		99.9 %	70-130	02/06/26	02/10/26	
<i>Surrogate: 1,2-Dichloroethane-d4</i>		104 %	70-130	02/06/26	02/10/26	
<i>Surrogate: Toluene-d8</i>		106 %	70-130	02/06/26	02/10/26	
Nonhalogenated Organics by EPA 8015D - GRO	mg/kg	mg/kg		Analyst: BA		Batch: 2606139
Gasoline Range Organics (C6-C10)	ND	20.0	1	02/06/26	02/10/26	
<i>Surrogate: Bromofluorobenzene</i>		99.9 %	70-130	02/06/26	02/10/26	
<i>Surrogate: 1,2-Dichloroethane-d4</i>		104 %	70-130	02/06/26	02/10/26	
<i>Surrogate: Toluene-d8</i>		106 %	70-130	02/06/26	02/10/26	
Nonhalogenated Organics by EPA 8015D - DRO/ORO	mg/kg	mg/kg		Analyst: KH		Batch: 2607011
Diesel Range Organics (C10-C28)	ND	25.0	1	02/09/26	02/10/26	
Oil Range Organics (C28-C36)	ND	50.0	1	02/09/26	02/10/26	
<i>Surrogate: n-Nonane</i>		110 %	61-141	02/09/26	02/10/26	
Anions by EPA 300.0/9056A	mg/kg	mg/kg		Analyst: DT		Batch: 2606150
Chloride	167	20.0	1	02/06/26	02/08/26	



Sample Data

Saptec-Eco, LLC 5846 E 21st Place Tulsa OK, 74114	Project Name: EVGSAU #2155-001 Project Number: 25021-0001 Project Manager: Tom Bynum	Reported: 2/12/2026 2:17:48PM
---	--	---

W-6"

E602069-03

Analyte	Result	Reporting Limit	Dilution	Prepared	Analyzed	Notes
Volatile Organic Compounds by EPA 8260B	mg/kg	mg/kg		Analyst: BA		Batch: 2606139
Benzene	ND	0.0250	1	02/06/26	02/10/26	
Ethylbenzene	ND	0.0250	1	02/06/26	02/10/26	
Toluene	ND	0.0250	1	02/06/26	02/10/26	
o-Xylene	ND	0.0250	1	02/06/26	02/10/26	
p,m-Xylene	ND	0.0500	1	02/06/26	02/10/26	
Total Xylenes	ND	0.0250	1	02/06/26	02/10/26	
<i>Surrogate: Bromofluorobenzene</i>		102 %	70-130	02/06/26	02/10/26	
<i>Surrogate: 1,2-Dichloroethane-d4</i>		99.1 %	70-130	02/06/26	02/10/26	
<i>Surrogate: Toluene-d8</i>		105 %	70-130	02/06/26	02/10/26	
Nonhalogenated Organics by EPA 8015D - GRO	mg/kg	mg/kg		Analyst: BA		Batch: 2606139
Gasoline Range Organics (C6-C10)	ND	20.0	1	02/06/26	02/10/26	
<i>Surrogate: Bromofluorobenzene</i>		102 %	70-130	02/06/26	02/10/26	
<i>Surrogate: 1,2-Dichloroethane-d4</i>		99.1 %	70-130	02/06/26	02/10/26	
<i>Surrogate: Toluene-d8</i>		105 %	70-130	02/06/26	02/10/26	
Nonhalogenated Organics by EPA 8015D - DRO/ORO	mg/kg	mg/kg		Analyst: KH		Batch: 2607011
Diesel Range Organics (C10-C28)	ND	25.0	1	02/09/26	02/10/26	
Oil Range Organics (C28-C36)	ND	50.0	1	02/09/26	02/10/26	
<i>Surrogate: n-Nonane</i>		112 %	61-141	02/09/26	02/10/26	
Anions by EPA 300.0/9056A	mg/kg	mg/kg		Analyst: DT		Batch: 2606150
Chloride	126	20.0	1	02/06/26	02/08/26	



Sample Data

Saptec-Eco, LLC 5846 E 21st Place Tulsa OK, 74114	Project Name: EVGSAU #2155-001 Project Number: 25021-0001 Project Manager: Tom Bynum	Reported: 2/12/2026 2:17:48PM
---	--	---

Backfill Sample

E602069-04

Analyte	Result	Reporting Limit	Dilution	Prepared	Analyzed	Notes
Volatile Organic Compounds by EPA 8260B						
	mg/kg	mg/kg		Analyst: BA		Batch: 2606139
Benzene	ND	0.0250	1	02/06/26	02/10/26	
Ethylbenzene	ND	0.0250	1	02/06/26	02/10/26	
Toluene	ND	0.0250	1	02/06/26	02/10/26	
o-Xylene	ND	0.0250	1	02/06/26	02/10/26	
p,m-Xylene	ND	0.0500	1	02/06/26	02/10/26	
Total Xylenes	ND	0.0250	1	02/06/26	02/10/26	
<i>Surrogate: Bromofluorobenzene</i>		100 %	70-130	02/06/26	02/10/26	
<i>Surrogate: 1,2-Dichloroethane-d4</i>		100 %	70-130	02/06/26	02/10/26	
<i>Surrogate: Toluene-d8</i>		107 %	70-130	02/06/26	02/10/26	
Nonhalogenated Organics by EPA 8015D - GRO						
	mg/kg	mg/kg		Analyst: BA		Batch: 2606139
Gasoline Range Organics (C6-C10)	ND	20.0	1	02/06/26	02/10/26	
<i>Surrogate: Bromofluorobenzene</i>		100 %	70-130	02/06/26	02/10/26	
<i>Surrogate: 1,2-Dichloroethane-d4</i>		100 %	70-130	02/06/26	02/10/26	
<i>Surrogate: Toluene-d8</i>		107 %	70-130	02/06/26	02/10/26	
Nonhalogenated Organics by EPA 8015D - DRO/ORO						
	mg/kg	mg/kg		Analyst: KH		Batch: 2607011
Diesel Range Organics (C10-C28)	ND	25.0	1	02/09/26	02/10/26	
Oil Range Organics (C28-C36)	ND	50.0	1	02/09/26	02/10/26	
<i>Surrogate: n-Nonane</i>		108 %	61-141	02/09/26	02/10/26	
Anions by EPA 300.0/9056A						
	mg/kg	mg/kg		Analyst: DT		Batch: 2606150
Chloride	ND	20.0	1	02/06/26	02/08/26	



QC Summary Data

Sapco-Eco, LLC 5846 E 21st Place Tulsa OK, 74114	Project Name: EVGSAU #2155-001 Project Number: 25021-0001 Project Manager: Tom Bynum	Reported: 2/12/2026 2:17:48PM
--	--	----------------------------------

Volatile Organic Compounds by EPA 8260B

Analyst: BA

Analyte	Result mg/kg	Reporting Limit mg/kg	Spike Level mg/kg	Source Result mg/kg	Rec %	Rec Limits %	RPD %	RPD Limit %	Notes
---------	-----------------	-----------------------------	-------------------------	---------------------------	----------	--------------------	----------	-------------------	-------

Blank (2606139-BLK1)

Prepared: 02/06/26 Analyzed: 02/09/26

Benzene	ND	0.0250							
Ethylbenzene	ND	0.0250							
Toluene	ND	0.0250							
o-Xylene	ND	0.0250							
p,m-Xylene	ND	0.0500							
Total Xylenes	ND	0.0250							
Surrogate: Bromofluorobenzene	0.505		0.500		101		70-130		
Surrogate: 1,2-Dichloroethane-d4	0.506		0.500		101		70-130		
Surrogate: Toluene-d8	0.518		0.500		104		70-130		

LCS (2606139-BS1)

Prepared: 02/06/26 Analyzed: 02/09/26

Benzene	2.23	0.0250	2.50		89.4		70-130		
Ethylbenzene	2.22	0.0250	2.50		88.7		70-130		
Toluene	2.28	0.0250	2.50		91.0		70-130		
o-Xylene	2.24	0.0250	2.50		89.5		70-130		
p,m-Xylene	4.49	0.0500	5.00		89.7		70-130		
Total Xylenes	6.72	0.0250	7.50		89.7		70-130		
Surrogate: Bromofluorobenzene	0.503		0.500		101		70-130		
Surrogate: 1,2-Dichloroethane-d4	0.503		0.500		101		70-130		
Surrogate: Toluene-d8	0.522		0.500		104		70-130		

Matrix Spike (2606139-MS1)

Source: E602062-01

Prepared: 02/06/26 Analyzed: 02/09/26

Benzene	2.28	0.0250	2.50	ND	91.3		48-131		
Ethylbenzene	2.25	0.0250	2.50	ND	90.0		45-135		
Toluene	2.20	0.0250	2.50	ND	88.2		48-130		
o-Xylene	2.22	0.0250	2.50	ND	88.7		43-135		
p,m-Xylene	4.48	0.0500	5.00	ND	89.6		43-135		
Total Xylenes	6.70	0.0250	7.50	ND	89.3		43-135		
Surrogate: Bromofluorobenzene	0.495		0.500		99.0		70-130		
Surrogate: 1,2-Dichloroethane-d4	0.512		0.500		102		70-130		
Surrogate: Toluene-d8	0.515		0.500		103		70-130		

Matrix Spike Dup (2606139-MSD1)

Source: E602062-01

Prepared: 02/06/26 Analyzed: 02/09/26

Benzene	2.20	0.0250	2.50	ND	88.1	48-131	3.52	23	
Ethylbenzene	2.17	0.0250	2.50	ND	86.9	45-135	3.50	27	
Toluene	2.12	0.0250	2.50	ND	84.9	48-130	3.81	24	
o-Xylene	2.19	0.0250	2.50	ND	87.6	43-135	1.25	27	
p,m-Xylene	4.41	0.0500	5.00	ND	88.2	43-135	1.59	27	
Total Xylenes	6.60	0.0250	7.50	ND	88.0	43-135	1.47	27	
Surrogate: Bromofluorobenzene	0.498		0.500		99.5		70-130		
Surrogate: 1,2-Dichloroethane-d4	0.505		0.500		101		70-130		
Surrogate: Toluene-d8	0.515		0.500		103		70-130		



QC Summary Data

Sapco-Eco, LLC 5846 E 21st Place Tulsa OK, 74114	Project Name: EVGSAU #2155-001 Project Number: 25021-0001 Project Manager: Tom Bynum	Reported: 2/12/2026 2:17:48PM
--	--	---

Nonhalogenated Organics by EPA 8015D - GRO

Analyst: BA

Analyte	Result mg/kg	Reporting Limit mg/kg	Spike Level mg/kg	Source Result mg/kg	Rec % %	Rec Limits %	RPD %	RPD Limit %	Notes
---------	-----------------	-----------------------------	-------------------------	---------------------------	---------------	--------------------	----------	-------------------	-------

Blank (2606139-BLK1)

Prepared: 02/06/26 Analyzed: 02/09/26

Gasoline Range Organics (C6-C10)	ND	20.0							
Surrogate: Bromofluorobenzene	0.505		0.500		101	70-130			
Surrogate: 1,2-Dichloroethane-d4	0.506		0.500		101	70-130			
Surrogate: Toluene-d8	0.518		0.500		104	70-130			

LCS (2606139-BS2)

Prepared: 02/06/26 Analyzed: 02/09/26

Gasoline Range Organics (C6-C10)	49.6	20.0	50.0		99.2	70-130			
Surrogate: Bromofluorobenzene	0.507		0.500		101	70-130			
Surrogate: 1,2-Dichloroethane-d4	0.489		0.500		97.7	70-130			
Surrogate: Toluene-d8	0.524		0.500		105	70-130			

Matrix Spike (2606139-MS2)

Source: E602062-01

Prepared: 02/06/26 Analyzed: 02/09/26

Gasoline Range Organics (C6-C10)	47.3	20.0	50.0	ND	94.7	70-130			
Surrogate: Bromofluorobenzene	0.508		0.500		102	70-130			
Surrogate: 1,2-Dichloroethane-d4	0.471		0.500		94.2	70-130			
Surrogate: Toluene-d8	0.529		0.500		106	70-130			

Matrix Spike Dup (2606139-MSD2)

Source: E602062-01

Prepared: 02/06/26 Analyzed: 02/09/26

Gasoline Range Organics (C6-C10)	48.8	20.0	50.0	ND	97.7	70-130	3.09	20	
Surrogate: Bromofluorobenzene	0.511		0.500		102	70-130			
Surrogate: 1,2-Dichloroethane-d4	0.484		0.500		96.7	70-130			
Surrogate: Toluene-d8	0.527		0.500		105	70-130			



QC Summary Data

Sapco-Eco, LLC 5846 E 21st Place Tulsa OK, 74114	Project Name: EVGSAU #2155-001 Project Number: 25021-0001 Project Manager: Tom Bynum	Reported: 2/12/2026 2:17:48PM
--	--	---

Nonhalogenated Organics by EPA 8015D - DRO/ORO

Analyst: KH

Analyte	Result mg/kg	Reporting Limit mg/kg	Spike Level mg/kg	Source Result mg/kg	Rec %	Rec Limits %	RPD %	RPD Limit %	Notes
---------	-----------------	-----------------------------	-------------------------	---------------------------	----------	--------------------	----------	-------------------	-------

Blank (2607011-BLK1)

Prepared: 02/09/26 Analyzed: 02/10/26

Diesel Range Organics (C10-C28)	ND	25.0							
Oil Range Organics (C28-C36)	ND	50.0							
Surrogate: <i>n</i> -Nonane	52.2		50.0		104	61-141			

LCS (2607011-BS1)

Prepared: 02/09/26 Analyzed: 02/10/26

Diesel Range Organics (C10-C28)	239	25.0	250		95.6	66-144			
Surrogate: <i>n</i> -Nonane	52.5		50.0		105	61-141			

Matrix Spike (2607011-MS1)

Source: E602052-25

Prepared: 02/09/26 Analyzed: 02/10/26

Diesel Range Organics (C10-C28)	248	25.0	250	ND	99.2	56-156			
Surrogate: <i>n</i> -Nonane	54.8		50.0		110	61-141			

Matrix Spike Dup (2607011-MSD1)

Source: E602052-25

Prepared: 02/09/26 Analyzed: 02/10/26

Diesel Range Organics (C10-C28)	247	25.0	250	ND	98.6	56-156	0.549	20	
Surrogate: <i>n</i> -Nonane	53.5		50.0		107	61-141			



QC Summary Data

Sapco-Eco, LLC 5846 E 21st Place Tulsa OK, 74114	Project Name: EVGSAU #2155-001 Project Number: 25021-0001 Project Manager: Tom Bynum	Reported: 2/12/2026 2:17:48PM
--	--	---

Anions by EPA 300.0/9056A

Analyst: TP

Analyte	Result mg/kg	Reporting Limit mg/kg	Spike Level mg/kg	Source Result mg/kg	Rec %	Rec Limits %	RPD %	RPD Limit %	Notes
---------	-----------------	-----------------------------	-------------------------	---------------------------	----------	--------------------	----------	-------------------	-------

Blank (2606150-BLK1)

Prepared: 02/06/26 Analyzed: 02/09/26

Chloride	ND	20.0							
----------	----	------	--	--	--	--	--	--	--

LCS (2606150-BS1)

Prepared: 02/06/26 Analyzed: 02/09/26

Chloride	263	20.0	250		105	90-110			
----------	-----	------	-----	--	-----	--------	--	--	--

Matrix Spike (2606150-MS1)

Source: E602065-02

Prepared: 02/06/26 Analyzed: 02/09/26

Chloride	12600	1000	250	15700	NR	80-120			M4
----------	-------	------	-----	-------	----	--------	--	--	----

Matrix Spike Dup (2606150-MSD1)

Source: E602065-02

Prepared: 02/06/26 Analyzed: 02/09/26

Chloride	14800	1000	250	15700	NR	80-120	15.9	20	M4
----------	-------	------	-----	-------	----	--------	------	----	----

QC Summary Report Comment:

Calculations are based off of the raw (non-rounded) data. However, for reporting purposes all QC data is rounded to three significant figures. Therefore, hand calculated values may differ slightly.



Definitions and Notes

Saptec-Eco, LLC 5846 E 21st Place Tulsa OK, 74114	Project Name: EVGSAU #2155-001 Project Number: 25021-0001 Project Manager: Tom Bynum	Reported: 02/12/26 14:17
---	--	------------------------------------

M4 Matrix spike recovery value is suspect since the analyte concentration in the sample is disproportionate to the spike level. The associated LCS spike recovery was acceptable.

ND Analyte NOT DETECTED at or above the reporting limit

NR Not Reported

RPD Relative Percent Difference

DNI Did Not Ignite

DNR Did not react with the addition of acid or base.

Note (1): Methods marked with ** are non-accredited methods.

Note (2): Soil data is reported on an "as received" weight basis, unless reported otherwise.



Client Information				Invoice Information				Lab Use Only				TAT				State			
Client: Sapec-Eco, LLC				Company: Wild West Services, LLC				Lab WO#		Job Number		1D	2D	3D	Std	NM	CO	UT	TX
Project Name: EVGSAU #2155-001				Bill Category: 1017				E1602069		25021-001					X	X			
Project Manager: Tom Bynum				Property Code: 1237387.01															
Address: 311 N Elm St				C/O: Jeremy Gonzales															
City, State, Zip: Temple, OK 73568				Email: wildwestservicesllc@gmail.com															
Phone: 580-748-1613				Miscellaneous: Sapec Project 4-25															
Email: tombynum@sapec-eco.com																			
Sample Information										Analysis and Method						EPA Program			
Time Sampled	Date Sampled	Matrix	No. of Containers	Sample ID	Field Filter	Lab Number	DRO/DRO by 8015	GRO/DRO by 8015	BTEX by 8021	VOC by 8260	Chloride 300.0	TCED 1005 - TX	RCRA 8 Metals	BEGDOC - NM	BEGDOC - TX	SDWA	CWA	RCRA	
12:00 pm	2/4/2026	S	1	C13 - 6"		1								X					
12:15 pm	2/4/2026	S	1	C14 - 6"		2								X					
12:25 pm	2/4/2026	S	1	W - 6"		3								X					
1:00 pm	2/4/2026	S	1	Backfill Sample		4								X					
Additional Instructions: NMOCD Incident ID NKJ1516743465																			
I, (field sampler), attest to the validity and authenticity of this sample. I am aware that tampering with or intentionally mislabeling the sample location, date or time of collection is considered fraud and may be grounds for legal action.																			
Sampled by: <u>Errett W. Bynum</u>																			
Relinquished by: (Signature)				Date	Time	Received by: (Signature)				Date	Time	Samples requiring thermal preservation must be received on ice the day they are sampled or received packed on ice at a temp above 0 but less than 6°C on subsequent days. Lab Use Only Received on ice: <input checked="" type="checkbox"/> Y <input type="checkbox"/> N							
<u>[Signature]</u>				2/5/2026	1:00 pm	<u>Michelle Gonzales</u>				2-5-26	1300								
<u>Michelle Gonzales</u>				2-5-26	1515	<u>Nathan Gonzalez</u>				2-5-26	1515								
<u>Nathan Gonzalez</u>				2-5-26	1854	<u>Johnny Archuleta</u>				2-5-26	1854								
<u>Johnny Archuleta</u>				2-5-26	2245	<u>Chris Man</u>				2-6-26	800								
Relinquished by: (Signature)				Date	Time	Received by: (Signature)				Date	Time								
Sample Matrix: S - Soil, Sd - Solid, Sg - Sludge, A - Aqueous, O - Other																			
Container Type: g - glass, p - poly/plastic, ag - amber glass, v - VOA																			
Note: Samples are discarded 14 days after results are reported unless other arrangements are made. Hazardous samples will be returned to client or disposed of at the client expense. The report for the analysis of the above samples is applicable only to those samples received by the laboratory with this COC. The liability of the laboratory is limited to the amount paid for on the report.																			

Envirotech Analytical Laboratory

Printed: 2/6/2026 10:12:29AM

Sample Receipt Checklist (SRC)

Instructions: Please take note of any NO checkmarks.

If we receive no response concerning these items within 24 hours of the date of this notice, all the samples will be analyzed as requested.

Client: Sapec-Eco, LLC
Phone: (580) 748-1613
Email: tombynum@sapec-eco.com

Date Received: 02/06/26 08:00
Date Logged In: 02/05/26 15:07
Due Date: 02/12/26 17:00 (4 day TAT)

Work Order ID: E602069
Logged In By: Caitlin Mars

Chain of Custody (COC)

- 1. Does the sample ID match the COC? Yes
2. Does the number of samples per sampling site location match the COC? Yes
3. Were samples dropped off by client or carrier? Yes
4. Was the COC complete, i.e., signatures, dates/times, requested analyses? Yes
5. Were all samples received within holding time? Yes

Carrier: Courier

Note: Analysis, such as pH which should be conducted in the field, i.e. 15 minute hold time, are not included in this discussion.

Sample Turn Around Time (TAT)

- 6. Did the COC indicate standard TAT, or Expedited TAT? Yes

Sample Cooler

- 7. Was a sample cooler received? Yes
8. If yes, was cooler received in good condition? Yes
9. Was the sample(s) received intact, i.e., not broken? Yes
10. Were custody/security seals present? No
11. If yes, were custody/security seals intact? NA

Note: Thermal preservation is not required, if samples are received within 15 minutes of sampling

- 12. Was the sample received on ice? Yes
13. See COC for individual sample temps. Samples outside of 0°C-6°C will be recorded in comments.

Sample Container

- 14. Are aqueous VOC samples present? No
15. Are VOC samples collected in VOA Vials? NA
16. Is the head space less than 6-8 mm (pea sized or less)? NA
17. Was a trip blank (TB) included for VOC analyses? NA
18. Are non-VOC samples collected in the correct containers? Yes
19. Is the appropriate volume/weight or number of sample containers collected? Yes

Field Label

- 20. Were field sample labels filled out with the minimum information:
Sample ID? Yes
Date/Time Collected? Yes
Collectors name? Yes

Sample Preservation

- 21. Does the COC or field labels indicate the samples were preserved? No
22. Are sample(s) correctly preserved? NA
24. Is lab filtration required and/or requested for dissolved metals? No

Multiphase Sample Matrix

- 26. Does the sample have more than one phase, i.e., multiphase? No
27. If yes, does the COC specify which phase(s) is to be analyzed? NA

Subcontract Laboratory

- 28. Are samples required to get sent to a subcontract laboratory? No
29. Was a subcontract laboratory specified by the client and if so who? NA Subcontract Lab: NA

Client Instruction

Comments/Resolution

L-CM
R-NS

Empty box for client instruction details.

Signature of client authorizing changes to the COC or sample disposition.

Date



envirotech Inc.

Sante Fe Main Office
Phone: (505) 476-3441

General Information
Phone: (505) 629-6116

Online Phone Directory
<https://www.emnrd.nm.gov/ocd/contact-us>

State of New Mexico
Energy, Minerals and Natural Resources
Oil Conservation Division
1220 S. St Francis Dr.
Santa Fe, NM 87505

QUESTIONS

Action 554569

QUESTIONS

Operator: Maverick Permian LLC 500 Dallas Street, Suite 2300 Houston, TX 77002	OGRID: 331199
	Action Number: 554569
	Action Type: [C-141] Remediation Closure Request C-141 (C-141-v-Closure)

QUESTIONS

Prerequisites	
Incident ID (n#)	nKJ1516743465
Incident Name	NKJ1516743465 EVGSAU 2155-001 @ 30-025-27315
Incident Type	Produced Water Release
Incident Status	Remediation Closure Report Received
Incident Well	[30-025-27315] EAST VACUUM (GSA) UNIT #001

Location of Release Source	
<i>Please answer all the questions in this group.</i>	
Site Name	EVGSAU 2155-001
Date Release Discovered	06/15/2015
Surface Owner	State

Incident Details	
<i>Please answer all the questions in this group.</i>	
Incident Type	Produced Water Release
Did this release result in a fire or is the result of a fire	No
Did this release result in any injuries	No
Has this release reached or does it have a reasonable probability of reaching a watercourse	No
Has this release endangered or does it have a reasonable probability of endangering public health	No
Has this release substantially damaged or will it substantially damage property or the environment	No
Is this release of a volume that is or may with reasonable probability be detrimental to fresh water	No

Nature and Volume of Release	
<i>Material(s) released, please answer all that apply below. Any calculations or specific justifications for the volumes provided should be attached to the follow-up C-141 submission.</i>	
Crude Oil Released (bbls) Details	Not answered.
Produced Water Released (bbls) Details	Cause: Equipment Failure Fitting Produced Water Released: 30 BBL Recovered: 7 BBL Lost: 23 BBL.
Is the concentration of chloride in the produced water >10,000 mg/l	Yes
Condensate Released (bbls) Details	Not answered.
Natural Gas Vented (Mcf) Details	Not answered.
Natural Gas Flared (Mcf) Details	Not answered.
Other Released Details	Not answered.
Are there additional details for the questions above (i.e. any answer containing Other, Specify, Unknown, and/or Fire, or any negative lost amounts)	Not answered.

Sante Fe Main Office
Phone: (505) 476-3441

General Information
Phone: (505) 629-6116

Online Phone Directory
<https://www.emnrd.nm.gov/ocd/contact-us>

State of New Mexico
Energy, Minerals and Natural Resources
Oil Conservation Division
1220 S. St Francis Dr.
Santa Fe, NM 87505

QUESTIONS, Page 2

Action 554569

QUESTIONS (continued)

Operator: Maverick Permian LLC 500 Dallas Street, Suite 2300 Houston, TX 77002	OGRID: 331199
	Action Number: 554569
	Action Type: [C-141] Remediation Closure Request C-141 (C-141-v-Closure)

QUESTIONS

Nature and Volume of Release (continued)	
Is this a gas only submission (i.e. only significant Mcf values reported)	No, according to supplied volumes this does not appear to be a "gas only" report.
Was this a major release as defined by Subsection A of 19.15.29.7 NMAC	Yes
Reasons why this would be considered a submission for a notification of a major release	From paragraph A. "Major release" determine using: (1) an unauthorized release of a volume, excluding gases, of 25 barrels or more.
<i>With the implementation of the 19.15.27 NMAC (05/25/2021), venting and/or flaring of natural gas (i.e. gas only) are to be submitted on the C-129 form.</i>	

Initial Response

The responsible party must undertake the following actions immediately unless they could create a safety hazard that would result in injury.

The source of the release has been stopped	True
The impacted area has been secured to protect human health and the environment	True
Released materials have been contained via the use of berms or dikes, absorbent pads, or other containment devices	True
All free liquids and recoverable materials have been removed and managed appropriately	True
If all the actions described above have not been undertaken, explain why	Not answered.

Per Paragraph (4) of Subsection B of 19.15.29.8 NMAC the responsible party may commence remediation immediately after discovery of a release. If remediation has begun, please prepare and attach a narrative of actions to date in the follow-up C-141 submission. If remedial efforts have been successfully completed or if the release occurred within a lined containment area (see Subparagraph (a) of Paragraph (5) of Subsection A of 19.15.29.11 NMAC), please prepare and attach all information needed for closure evaluation in the follow-up C-141 submission.

I hereby certify that the information given above is true and complete to the best of my knowledge and understand that pursuant to OCD rules and regulations all operators are required to report and/or file certain release notifications and perform corrective actions for releases which may endanger public health or the environment. The acceptance of a C-141 report by the OCD does not relieve the operator of liability should their operations have failed to adequately investigate and remediate contamination that pose a threat to groundwater, surface water, human health or the environment. In addition, OCD acceptance of a C-141 report does not relieve the operator of responsibility for compliance with any other federal, state, or local laws and/or regulations.

I hereby agree and sign off to the above statement	Name: Chris Straub Title: Contractor Email: chris.straub@tetrattech.com Date: 02/17/2026
--	---

Sante Fe Main Office
Phone: (505) 476-3441

General Information
Phone: (505) 629-6116

Online Phone Directory
<https://www.emnrd.nm.gov/ocd/contact-us>

State of New Mexico
Energy, Minerals and Natural Resources
Oil Conservation Division
1220 S. St Francis Dr.
Santa Fe, NM 87505

QUESTIONS, Page 3

Action 554569

QUESTIONS (continued)

Operator: Maverick Permian LLC 500 Dallas Street, Suite 2300 Houston, TX 77002	OGRID: 331199
	Action Number: 554569
	Action Type: [C-141] Remediation Closure Request C-141 (C-141-v-Closure)

QUESTIONS

Site Characterization

Please answer all the questions in this group (only required when seeking remediation plan approval and beyond). This information must be provided to the appropriate district office no later than 90 days after the release discovery date.

What is the shallowest depth to groundwater beneath the area affected by the release in feet below ground surface (ft bgs)	Between 51 and 75 (ft.)
What method was used to determine the depth to ground water	NM OSE iWaters Database Search
Did this release impact groundwater or surface water	No
What is the minimum distance, between the closest lateral extents of the release and the following surface areas:	
A continuously flowing watercourse or any other significant watercourse	Between 1000 (ft.) and ½ (mi.)
Any lakebed, sinkhole, or playa lake (measured from the ordinary high-water mark)	Between 1000 (ft.) and ½ (mi.)
An occupied permanent residence, school, hospital, institution, or church	Between 1 and 5 (mi.)
A spring or a private domestic fresh water well used by less than five households for domestic or stock watering purposes	Between ½ and 1 (mi.)
Any other fresh water well or spring	Between ½ and 1 (mi.)
Incorporated municipal boundaries or a defined municipal fresh water well field	Between 1 and 5 (mi.)
A wetland	Between 1000 (ft.) and ½ (mi.)
A subsurface mine	Greater than 5 (mi.)
An (non-karst) unstable area	Greater than 5 (mi.)
Categorize the risk of this well / site being in a karst geology	Low
A 100-year floodplain	Greater than 5 (mi.)
Did the release impact areas not on an exploration, development, production, or storage site	No

Remediation Plan

Please answer all the questions that apply or are indicated. This information must be provided to the appropriate district office no later than 90 days after the release discovery date.

Requesting a remediation plan approval with this submission	Yes
<i>Attach a comprehensive report demonstrating the lateral and vertical extents of soil contamination associated with the release have been determined, pursuant to 19.15.29.11 NMAC and 19.15.29.13 NMAC.</i>	
Have the lateral and vertical extents of contamination been fully delineated	Yes
Was this release entirely contained within a lined containment area	No

Soil Contamination Sampling: (Provide the highest observable value for each, in milligrams per kilograms.)

Chloride (EPA 300.0 or SM4500 Cl B)	4640
TPH (GRO+DRO+MRO) (EPA SW-846 Method 8015M)	229
GRO+DRO (EPA SW-846 Method 8015M)	97
BTEX (EPA SW-846 Method 8021B or 8260B)	0
Benzene (EPA SW-846 Method 8021B or 8260B)	0

Per Subsection B of 19.15.29.11 NMAC unless the site characterization report includes completed efforts at remediation, the report must include a proposed remediation plan in accordance with 19.15.29.12 NMAC, which includes the anticipated timelines for beginning and completing the remediation.

On what estimated date will the remediation commence	02/02/2026
On what date will (or did) the final sampling or liner inspection occur	02/04/2026
On what date will (or was) the remediation complete(d)	02/05/2026
What is the estimated surface area (in square feet) that will be reclaimed	0
What is the estimated volume (in cubic yards) that will be reclaimed	0
What is the estimated surface area (in square feet) that will be remediated	317
What is the estimated volume (in cubic yards) that will be remediated	6

These estimated dates and measurements are recognized to be the best guess or calculation at the time of submission and may (be) change(d) over time as more remediation efforts are completed.

The OCD recognizes that proposed remediation measures may have to be minimally adjusted in accordance with the physical realities encountered during remediation. If the responsible party has any need to significantly deviate from the remediation plan proposed, then it should consult with the division to determine if another remediation plan submission is required.

Sante Fe Main Office
Phone: (505) 476-3441

General Information
Phone: (505) 629-6116

Online Phone Directory
<https://www.emnrd.nm.gov/ocd/contact-us>

State of New Mexico
Energy, Minerals and Natural Resources
Oil Conservation Division
1220 S. St Francis Dr.
Santa Fe, NM 87505

QUESTIONS, Page 4

Action 554569

QUESTIONS (continued)

Operator: Maverick Permian LLC 500 Dallas Street, Suite 2300 Houston, TX 77002	OGRID: 331199
	Action Number: 554569
	Action Type: [C-141] Remediation Closure Request C-141 (C-141-v-Closure)

QUESTIONS

Remediation Plan (continued)

Please answer all the questions that apply or are indicated. This information must be provided to the appropriate district office no later than 90 days after the release discovery date.

This remediation will (or is expected to) utilize the following processes to remediate / reduce contaminants:

(Select all answers below that apply.)

(Ex Situ) Excavation and off-site disposal (i.e. dig and haul, hydrovac, etc.)	Yes
Which OCD approved facility will be used for off-site disposal	fEEM0112334510 HALFWAY DISPOSAL AND LANDFILL
OR which OCD approved well (API) will be used for off-site disposal	Not answered.
OR is the off-site disposal site, to be used, out-of-state	No
OR is the off-site disposal site, to be used, an NMED facility	No
(Ex Situ) Excavation and on-site remediation (i.e. On-Site Land Farms)	No
(In Situ) Soil Vapor Extraction	No
(In Situ) Chemical processing (i.e. Soil Shredding, Potassium Permanganate, etc.)	No
(In Situ) Biological processing (i.e. Microbes / Fertilizer, etc.)	No
(In Situ) Physical processing (i.e. Soil Washing, Gypsum, Disking, etc.)	No
Ground Water Abatement pursuant to 19.15.30 NMAC	No
OTHER (Non-listed remedial process)	No

Per Subsection B of 19.15.29.11 NMAC unless the site characterization report includes completed efforts at remediation, the report must include a proposed remediation plan in accordance with 19.15.29.12 NMAC, which includes the anticipated timelines for beginning and completing the remediation.

I hereby certify that the information given above is true and complete to the best of my knowledge and understand that pursuant to OCD rules and regulations all operators are required to report and/or file certain release notifications and perform corrective actions for releases which may endanger public health or the environment. The acceptance of a C-141 report by the OCD does not relieve the operator of liability should their operations have failed to adequately investigate and remediate contamination that pose a threat to groundwater, surface water, human health or the environment. In addition, OCD acceptance of a C-141 report does not relieve the operator of responsibility for compliance with any other federal, state, or local laws and/or regulations.

I hereby agree and sign off to the above statement	Name: Chris Straub Title: Contractor Email: chris.straub@tetrattech.com Date: 02/17/2026
--	--

The OCD recognizes that proposed remediation measures may have to be minimally adjusted in accordance with the physical realities encountered during remediation. If the responsible party has any need to significantly deviate from the remediation plan proposed, then it should consult with the division to determine if another remediation plan submission is required.

Sante Fe Main Office
Phone: (505) 476-3441

General Information
Phone: (505) 629-6116

Online Phone Directory
<https://www.emnrd.nm.gov/ocd/contact-us>

State of New Mexico
Energy, Minerals and Natural Resources
Oil Conservation Division
1220 S. St Francis Dr.
Santa Fe, NM 87505

QUESTIONS, Page 5

Action 554569

QUESTIONS (continued)

Operator: Maverick Permian LLC 500 Dallas Street, Suite 2300 Houston, TX 77002	OGRID: 331199
	Action Number: 554569
	Action Type: [C-141] Remediation Closure Request C-141 (C-141-v-Closure)

QUESTIONS

Deferral Requests Only	
<i>Only answer the questions in this group if seeking a deferral upon approval this submission. Each of the following items must be confirmed as part of any request for deferral of remediation.</i>	
Requesting a deferral of the remediation closure due date with the approval of this submission	No

Sante Fe Main Office
Phone: (505) 476-3441

General Information
Phone: (505) 629-6116

Online Phone Directory
<https://www.emnrd.nm.gov/ocd/contact-us>

State of New Mexico
Energy, Minerals and Natural Resources
Oil Conservation Division
1220 S. St Francis Dr.
Santa Fe, NM 87505

QUESTIONS, Page 6

Action 554569

QUESTIONS (continued)

Operator: Maverick Permian LLC 500 Dallas Street, Suite 2300 Houston, TX 77002	OGRID: 331199
	Action Number: 554569
	Action Type: [C-141] Remediation Closure Request C-141 (C-141-v-Closure)

QUESTIONS

Sampling Event Information	
Last sampling notification (C-141N) recorded	549131
Sampling date pursuant to Subparagraph (a) of Paragraph (1) of Subsection D of 19.15.29.12 NMAC	02/04/2026
What was the (estimated) number of samples that were to be gathered	3
What was the sampling surface area in square feet	317

Remediation Closure Request	
<i>Only answer the questions in this group if seeking remediation closure for this release because all remediation steps have been completed.</i>	
Requesting a remediation closure approval with this submission	Yes
Have the lateral and vertical extents of contamination been fully delineated	Yes
Was this release entirely contained within a lined containment area	No
All areas reasonably needed for production or subsequent drilling operations have been stabilized, returned to the sites existing grade, and have a soil cover that prevents ponding of water, minimizing dust and erosion	Yes
What was the total surface area (in square feet) remediated	317
What was the total volume (cubic yards) remediated	6
All areas not reasonably needed for production or subsequent drilling operations have been reclaimed to contain a minimum of four feet of non-waste contain earthen material with concentrations less than 600 mg/kg chlorides, 100 mg/kg TPH, 50 mg/kg BTEX, and 10 mg/kg Benzene	Yes
What was the total surface area (in square feet) reclaimed	0
What was the total volume (in cubic yards) reclaimed	0
Summarize any additional remediation activities not included by answers (above)	Additional remediation due to denied closure.

The responsible party must attach information demonstrating they have complied with all applicable closure requirements and any conditions or directives of the OCD. This demonstration should be in the form of a comprehensive report (in .pdf format) including a scaled site map, sampling diagrams, relevant field notes, photographs of any excavation prior to backfilling, laboratory data including chain of custody documents of final sampling, and a narrative of the remedial activities. Refer to 19.15.29.12 NMAC.

I hereby certify that the information given above is true and complete to the best of my knowledge and understand that pursuant to OCD rules and regulations all operators are required to report and/or file certain release notifications and perform corrective actions for releases which may endanger public health or the environment. The acceptance of a C-141 report by the OCD does not relieve the operator of liability should their operations have failed to adequately investigate and remediate contamination that pose a threat to groundwater, surface water, human health or the environment. In addition, OCD acceptance of a C-141 report does not relieve the operator of responsibility for compliance with any other federal, state, or local laws and/or regulations. The responsible party acknowledges they must substantially restore, reclaim, and re-vegetate the impacted surface area to the conditions that existed prior to the release or their final land use in accordance with 19.15.29.13 NMAC including notification to the OCD when reclamation and re-vegetation are complete.

I hereby agree and sign off to the above statement	Name: Chris Straub Title: Contractor Email: chris.straub@tetrattech.com Date: 02/17/2026
--	---

Sante Fe Main Office
Phone: (505) 476-3441

General Information
Phone: (505) 629-6116

Online Phone Directory
<https://www.emnrd.nm.gov/ocd/contact-us>

State of New Mexico
Energy, Minerals and Natural Resources
Oil Conservation Division
1220 S. St Francis Dr.
Santa Fe, NM 87505

QUESTIONS, Page 7

Action 554569

QUESTIONS (continued)

Operator: Maverick Permian LLC 500 Dallas Street, Suite 2300 Houston, TX 77002	OGRID: 331199
	Action Number: 554569
	Action Type: [C-141] Remediation Closure Request C-141 (C-141-v-Closure)

QUESTIONS

Reclamation Report	
<i>Only answer the questions in this group if all reclamation steps have been completed.</i>	
Requesting a reclamation approval with this submission	No

Sante Fe Main Office
Phone: (505) 476-3441

General Information
Phone: (505) 629-6116

Online Phone Directory
<https://www.emnrd.nm.gov/ocd/contact-us>

State of New Mexico
Energy, Minerals and Natural Resources
Oil Conservation Division
1220 S. St Francis Dr.
Santa Fe, NM 87505

CONDITIONS

Action 554569

CONDITIONS

Operator: Maverick Permian LLC 500 Dallas Street, Suite 2300 Houston, TX 77002	OGRID: 331199
	Action Number: 554569
	Action Type: [C-141] Remediation Closure Request C-141 (C-141-v-Closure)

CONDITIONS

Created By	Condition	Condition Date
rhamlet	We have received your Remediation Closure Report for Incident #NKJ1516743465 EVGSAU 2155-001, thank you. This Remediation Closure Report is approved.	2/17/2026