

To the New Mexico Oil Conservation Division,

On behalf of Permian Resources Operating, LLC, Diamondback Disposal Services, Inc. has drafted this cover letter in support of the resubmittal of the Remediation Completion Report for Release No. nAPP2510824226 at the Mezcal Michelada 3 CTB 1 location. This resubmittal includes revised application materials and supplemental documentation intended to address the items identified in the denial notice dated December 2, 2025.

Item 1. The release coordinates originally reported were incorrect and have been corrected within the OCD portal. The resubmitted C 141 application and associated report now reflect the corrected release location, and all site characterization and distance calculations included in this resubmittal are based on the corrected release coordinates.

Item 2. The minimum distance to the nearest significant watercourse has been re evaluated using the corrected release location. Gatuna Canyon, identified on the USGS 7.5 minute topographic quadrangle map, is located approximately 0.61 miles northeast of the release area. The C 141 application and report have been updated to reflect the correct significant watercourse and distance category.

Item 3. The closest lateral extent of the release to any lakebed, sinkhole, or playa lake measured from the ordinary high water mark is approximately 0.46 miles northwest of the release footprint, where a freshwater pond is located. This feature also represents the nearest freshwater source and the nearest wetland to the site. The application and report have been updated accordingly.

Item 4. The risk of the site being in karst geology has been updated to reflect that the site lies within a high karst designation area. Applicable remediation and closure criteria were applied based on this classification.

Item 5. The closest lateral extent of the release to a mapped 100 year floodplain is approximately 0.45 miles northeast of the release footprint, based on review of the USA Flood Hazard Areas Map. The C 141 application and report have been updated to reflect this distance.

Item 6. Although the separator was located within lined containment at the time of failure, released fluids were discharged outside of the lined containment and did not enter the containment area. A liner inspection was conducted on January 23, 2026 as a precautionary measure. The inspection confirmed that the liner was clean and well maintained, with no tears or visible staining observed. The original release projected over the containment wall, and no released material was present within the lined containment. Documentation of the liner inspection is included as a separate attachment to the project file.

Item 7. Ground view photographs documenting the full excavation extent prior to backfill are not available for this project. These photographs were either not collected or were subsequently lost or deleted. The only available photographic documentation consists of aerial imagery collected during remediation and backfill activities. This was discussed with Shelly Wells of the New Mexico Oil Conservation Division, and this explanation is provided in response to the denial. Future remediation projects will include ground level photographs documenting excavation extents prior to backfill in accordance with 19.15.29.12.E NMAC.

Item 8. The Backfill Sample Summary table has been updated to include the reported chloride concentration from the associated laboratory analysis.

Item 9. Proper sampling notification pursuant to 19.15.29.12.D.(1)(a) NMAC was not provided for confirmation samples collected on August 27, 2025. This error is acknowledged and resulted from the assumption that acceptance of the notice within the system indicated compliance. Going forward, additional care will be taken to ensure that the full two business day notification requirement is met prior to sampling activities.

The enclosed materials are provided for review based on the documentation available for this release and in response to the denial notice. Diamondback Disposal Services, Inc. respectfully requests reconsideration of closure approval for Release No. nAPP2510824226 based on the information provided.

Please contact the undersigned should additional clarification or documentation be required.

Sincerely,

PERMIAN

R E S O U R C E S

Mezcal/Michelada 3 CTB 1

Remediation Completion Report

nAPP2510824226

D-11-20S-30E

Federal Surface Ownership

32.59287,-103.947871 NAD83



2525 NW County Rd
Hobbs, NM 88240
[\(575\) 392-9996](tel:5753929996)

Executive Summary

This executive summary provides an overview of the remediation and reclamation activities conducted at the Mezcal/Michelada 3 CTB 1 site under Release Number nAPP2510824226. Diamondback Disposal Services, Inc. (Diamondback) performed cleanup and restoration on behalf of Permian Resources Operating, LLC (Permian) in response to a crude oil release that occurred on April 17, 2025, following a separator equipment failure. Approximately 45 barrels of crude oil were discharged outside of lined containment; 14 barrels were recovered, and the remaining 31 barrels required remediation.

The site is located at coordinates 32.59287, -103.947871 (NAD83) in Eddy County, New Mexico, approximately 8.5 miles northeast of the City of Carlsbad. The release area lies within federal jurisdiction and is regulated by the New Mexico Oil Conservation Division (NMOCD) and the Bureau of Land Management (BLM). The lease is designated for oil and gas operations under federal management, with permitted use restricted to oil and gas development.

Remediation activities were conducted between August 20 and September 5, 2025, under NMOCD notification dated August 25, 2025. Excavation was performed to remove approximately 1,024 cubic yards of impacted soil, which was transported to Lea Land LLC for disposal. Clean material was backhauled and stockpiled onsite for backfilling. Confirmation sampling was conducted on August 27, August 28, and September 8, 2025, with final analytical results received on September 12, 2025, confirming compliance with the Recommended Remediation Action Levels (RRALs) outlined in Table 1 of 19.15.29.12 NMAC.

Following confirmation that all RRALs were met, the stockpiled clean material was used for backfill, and the pad was graded to restore operational contour and drainage. No seeding was performed, as all impacts were confined within the operational pad limits. All remediation activities were completed in accordance with the most stringent closure criteria due to groundwater occurring at approximately 40 feet below ground surface and the site's location within a critical karst designation area. No further reclamation will be performed until the facility is decommissioned.

Diamondback Disposal Services, Inc. respectfully requests closure approval for Release Number nAPP2510824226 from the NMOCD and BLM. Supporting analytical data, field documentation, and regulatory correspondence are included in the appendices of this report.

Table of Contents

| | |
|--|---|
| Introduction | 1 |
| Site Characterization | 1 |
| Soil Remediation Standards | 3 |
| Remediation/Reclamation Activities | 3 |
| Conclusion | 5 |

Appendices

Appendix A – Floodplain and Karst Mapping

Appendix B – Reference Materials

Appendix C – Laboratory Results

Appendix D – Seed Mix Table

Appendix E – Notifications

Appendix F – Original Laboratory Reports

Introduction

This report documents remediation and reclamation activities at the Mezcal/Michelada 3 CTB 1 site. Diamondback Disposal Services, Inc. (Diamondback) completed cleanup and site restoration on behalf of Permian Resources Operating, LLC (Permian) under Release Number nAPP2510824226. The release occurred on April 17, 2025, following a separator equipment failure that discharged approximately 45 barrels of crude oil outside of containment. After the release was stopped, a light scrape of the affected area was performed to mitigate potential soil impact. Approximately 14 barrels were recovered, and the remaining 31 barrels required remediation.

The site is located at coordinates 32.59287, -103.947871 (NAD83), in Eddy County, New Mexico, approximately 8.5 miles northeast of the City of Carlsbad. The release area lies within federal jurisdiction and is subject to regulatory oversight by the New Mexico Oil Conservation Division (NMOCD) and the Bureau of Land Management (BLM). The lease is designated for oil and gas operations under federal management, and the permitted use of the lease is restricted to oil and gas development. All remediation activities were conducted in accordance with the closure criteria of 19.15.29 NMAC and the BLM Surface Operating Standards and Guidelines for Oil and Gas Exploration and Development (Gold Book).

The site can be accessed from the intersection of NM-360 and Crazy Horse Road:

- Follow Crazy Horse Road east for approximately 3.0 miles, continuing along the winding lease route past several active locations (note that the road is not accurately represented on Google Maps) until reaching the Mezcal/Michelada 3 CTB 1 entrance.

A map is located in appendix B

Site Characterization

Remediation and reclamation activities were confined to the production area of the well pad, with all impacts occurring outside of lined containment but remaining within the overall pad limits.

Environmental and regulatory reviews were completed to confirm that the release did not extend beyond the location and that all corrective actions met applicable federal and state requirements.

Water Resources and Remediation Considerations

(See Appendix A for floodplain and karst mapping; all other maps are provided in Appendix B – Reference Materials)

- The shallowest depth to groundwater beneath the area affected by the release is estimated to be approximately 40 feet below ground surface (bgs), based on historical well data from State Engineer Well Record CP-775, located 0.6 miles southeast of the site. This record is deprecated and shown for illustration purposes only, as no recent groundwater data are available for this area.
- The nearest significant watercourse is Gatuna Canyon, which is identified on the USGS 7.5 minute topographic quadrangle map and is located approximately 0.61 miles northeast of the release area
- The closest lateral extent of the release to any lakebed, sinkhole, or playa lake measured from the ordinary high water mark is approximately 0.46 miles northwest of the release footprint, where a freshwater pond is located. This pond also represents both the nearest freshwater source and the nearest wetland feature to the site.
- The closest lateral extent of the release to a spring or private domestic freshwater well used by fewer than five households for domestic or stock watering purposes is approximately 3.4 miles southwest of the site, coinciding with the nearest ranch residence. No freshwater wells or springs are located closer to the release area.
- The closest lateral extent of the release to incorporated municipal boundaries or a defined municipal freshwater well field is approximately 8.9 miles southwest of the site, where the Carlsbad municipal water field is located.
- The closest lateral extent of the release to a subsurface mine is approximately 17.8 miles south of the site, corresponding to the Mosaic Potash mining operations near Carlsbad, New Mexico.
- The risk of this site being in karst geology was evaluated, and the site lies within a high karst designation area. Remediation standards were applied in accordance with applicable closure criteria.
- FEMA flood mapping designates the site within Zone X. A mapped 100-year floodplain (Zone A) occurs approximately 0.45 miles northwest of the release extent.
- The NRCS soil survey identifies the site soils as the Reeves–Gypsum Land complex, mapped within loamy ecological sites. The soils are well drained and non-hydric, with low available water capacity. The release occurred entirely on pad and is landlocked from the surrounding area; therefore, revegetation will not be necessary until full site reclamation is conducted.

Soil Remediation Standards

All identified contamination was remediated using the most stringent closure criteria listed in Table 1 of 19.15.29.12 NMAC. The site requires application of the most stringent standards due to groundwater occurring at approximately 40 feet below ground surface and its location within a critical karst designation area.

Table 1: NMAC 19.15.29.12 Closure Criteria

| Groundwater Depth | Chloride (mg/kg) | TPH (GRO+DRO+MRO) (mg/kg) | GRO+DRO (mg/kg) | BTEX (mg/kg) | Benzene (mg/kg) |
|-------------------|------------------|---------------------------|-----------------|--------------|-----------------|
| <50 feet | 600 | 100 | N/A | 50 | 10 |

Remediation/Reclamation Activities

Initial excavation and reclamation activities were conducted from August 20 through August 25, 2025, under the supervision of Diamondback Disposal Services, Inc. Impacted soil was removed from the production area outside of lined containment. A total of approximately 1,024 cubic yards of impacted material was excavated and transported to the Lea Land LLC facility for disposal. Clean material was backhauled and stockpiled onsite during excavation for later use as backfill. Excavation was completed using standard field methods, with ongoing field screening to confirm removal limits and guide adjustments during removal.

The New Mexico Oil Conservation Division (NMOCD) was notified on August 25, 2025, of the intent to conduct confirmation sampling for Incident ID nAPP2510824226. Sampling events were conducted on August 27, 2025, and August 28, 2025, beginning at 08:00 hours, as documented in the approved NMOCD C-141N notices (Appendix E). Floor and wall samples were collected as five-point composites representing no more than 200 square feet per sample. All samples were packaged, labeled, and submitted under full chain of custody to an accredited third-party laboratory for analysis.

Analytical results from these two sampling events indicated that most samples were below the Recommended Remediation Action Levels (RRALs) listed in Table 1 of 19.15.29.12 NMAC, with isolated areas showing marginal impacts remaining in limited portions of the excavation. These findings guided an additional excavation phase.

Additional excavation was completed by September 5, 2025, to remove the remaining impacted material identified during the first sampling events. A final confirmation sampling event was conducted on September 8, 2025, at 08:00 hours, following completion of this additional excavation. Floor and wall samples were collected as five-point composites representing no more than 200 square feet per sample and submitted under maintained chain of custody to the same accredited third-party laboratory for analysis.

Laboratory results for the final confirmation samples were received on September 12, 2025, confirming that all samples were below the RRALs for chloride, BTEX, and Total Petroleum Hydrocarbons (TPH). No exceedances were identified, and all analytical results met the closure criteria specified in Table 1 of 19.15.29.12 NMAC.

Following confirmation that RRALs were met, the previously stockpiled and backhauled clean material was used for backfill. Placement and grading were completed immediately after verification of results, restoring the pad to its operational condition. The surface was bladed to existing contour to maintain drainage and ensure continued safe use as an active production site. No seeding was required, as the disturbance remained confined to an operational pad.

All remediation objectives for the site were achieved under the most stringent closure criteria specified in Table 1 of 19.15.29.12 NMAC. These standards were applied based on groundwater occurring at approximately 40 feet below ground surface and the site's location within a critical karst designation area. The release was fully remediated and remained contained within the well pad boundaries, with no off-site impacts identified. No further reclamation activities will be performed until the decommissioning of the facility.

Conclusion

Remediation activities at the Mezcal/Michelada 3 CTB 1 site, located in Eddy County at coordinates 32.59287, -103.947871 (NAD83), within the Artesia District, have been completed in accordance with all applicable regulatory requirements. The project addressed a release associated with a separator equipment failure that resulted in the discharge of approximately 45 barrels of crude oil outside of lined containment. Diamondback Disposal Services, Inc. excavated approximately 1,024 cubic yards of impacted material, which was transported and disposed of at the Lea Land LLC facility. This figure does not include material removed during the initial response actions performed immediately after the release.

Diamondback Disposal Services, Inc. conducted excavation, field screening, and confirmation sampling to ensure compliance with closure criteria under 19.15.29.12 NMAC. The site was remediated to the most stringent standards due to groundwater occurring at approximately 40 feet below ground surface and its location within a critical karst designation area. Chain of custody was maintained throughout all sampling activities, and final laboratory results confirmed compliance with the Recommended Remediation Action Levels (Appendix C; originals in Appendix F).

Backfill and site restoration were completed using verified clean material that had been stockpiled onsite during excavation. The disturbed areas were graded and bladed to existing contour to restore the pad to its operational condition and maintain proper drainage. No seeding was performed, as the release was confined entirely within the active production area, and no further reclamation will be conducted until the facility is decommissioned.

Diamondback Disposal Services, Inc. has completed all remediation activities associated with Release Number nAPP2510824226 and respectfully requests closure approval from the New Mexico Oil Conservation Division (NMOCD) and the Bureau of Land Management (BLM). If any additional information or clarification is needed, please contact our office at your convenience.

Appendix A

Biological Factors And Karst Determination

National Flood Hazard Layer FIRMette



103°57'11"W 32°35'50"N

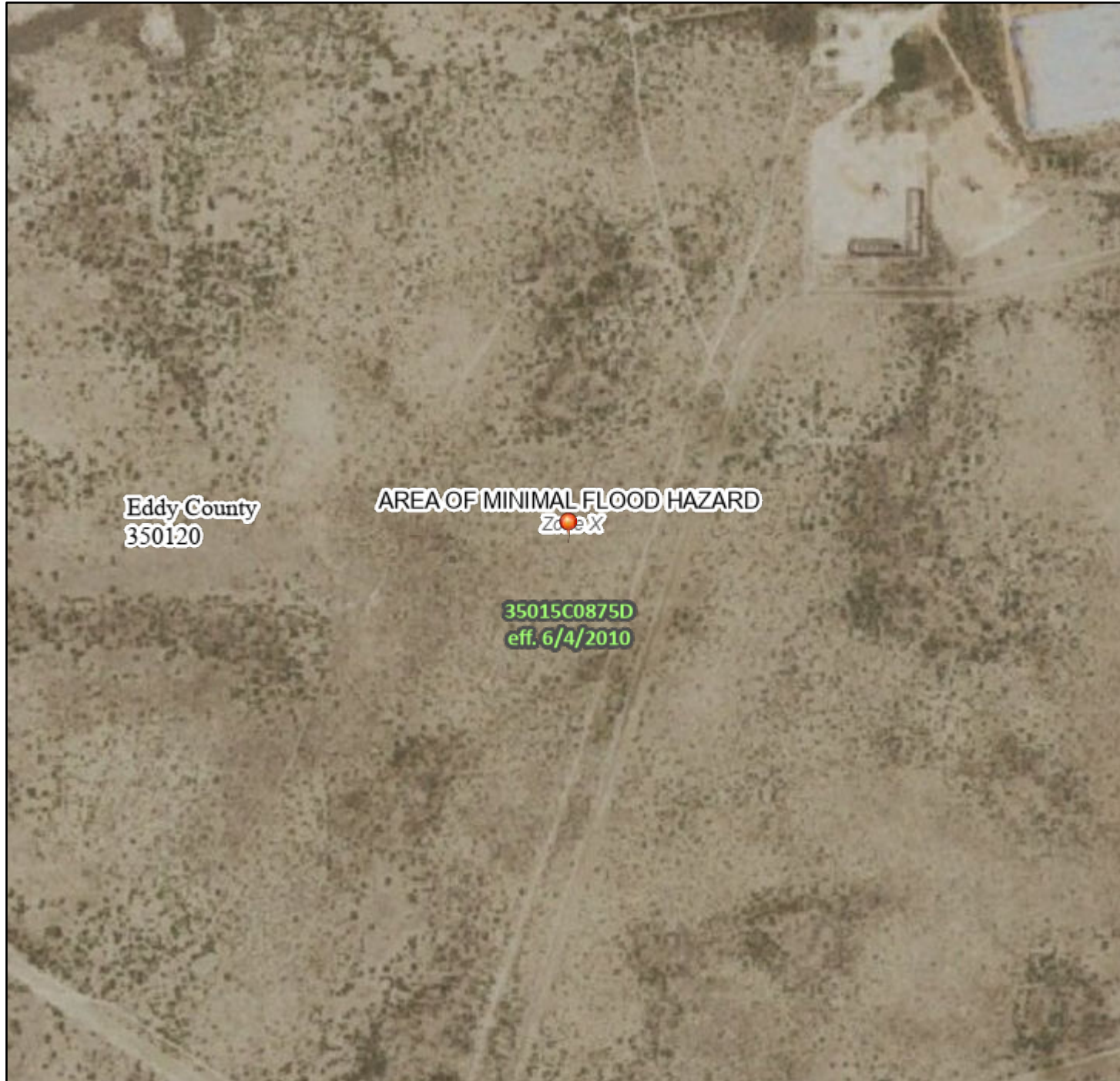

Legend

SEE FIS REPORT FOR DETAILED LEGEND AND INDEX MAP FOR FIRM PANEL LAYOUT

| | | |
|-----------------------------|--|--|
| SPECIAL FLOOD HAZARD AREAS | | Without Base Flood Elevation (BFE) <i>Zone A, V, A99</i> |
| | | With BFE or Depth <i>Zone AE, AO, AH, VE, AR</i> |
| | | Regulatory Floodway |
| OTHER AREAS OF FLOOD HAZARD | | 0.2% Annual Chance Flood Hazard, Areas of 1% annual chance flood with average depth less than one foot or with drainage areas of less than one square mile <i>Zone X</i> |
| | | Future Conditions 1% Annual Chance Flood Hazard <i>Zone X</i> |
| | | Area with Reduced Flood Risk due to Levee. See Notes. <i>Zone X</i> |
| | | Area with Flood Risk due to Levee <i>Zone D</i> |
| OTHER AREAS | | NO SCREEN Area of Minimal Flood Hazard <i>Zone X</i> |
| | | Effective LOMRs |
| GENERAL STRUCTURES | | Area of Undetermined Flood Hazard <i>Zone D</i> |
| | | Channel, Culvert, or Storm Sewer |
| | | Levee, Dike, or Floodwall |
| OTHER FEATURES | | 20.2 Cross Sections with 1% Annual Chance |
| | | 17.5 Water Surface Elevation |
| | | Coastal Transect |
| | | Base Flood Elevation Line (BFE) |
| | | Limit of Study |
| | | Jurisdiction Boundary |
| MAP PANELS | | Coastal Transect Baseline |
| | | Profile Baseline |
| | | Hydrographic Feature |
| | | Digital Data Available |
| | | No Digital Data Available |
| | | Unmapped |

The pin displayed on the map is an approximate point selected by the user and does not represent an authoritative property location.



1:6,000

103°56'33"W 32°35'20"N





This map complies with FEMA's standards for the use of digital flood maps if it is not void as described below. The basemap shown complies with FEMA's basemap accuracy standards

The flood hazard information is derived directly from the authoritative NFHL web services provided by FEMA. This map was exported on 10/6/2025 at 2:04 PM and does not reflect changes or amendments subsequent to this date and time. The NFHL and effective information may change or become superseded by new data over time.

This map image is void if the one or more of the following map elements do not appear: basemap imagery, flood zone labels, legend, scale bar, map creation date, community identifiers, FIRM panel number, and FIRM effective date. Map images for unmapped and unmodernized areas cannot be used for regulatory purposes.

↓ Release Point

BLM_NM_CFO_Karst_Potential_Polys

-  Critical
-  High - Survey Required
-  Not Karst
-  Medium

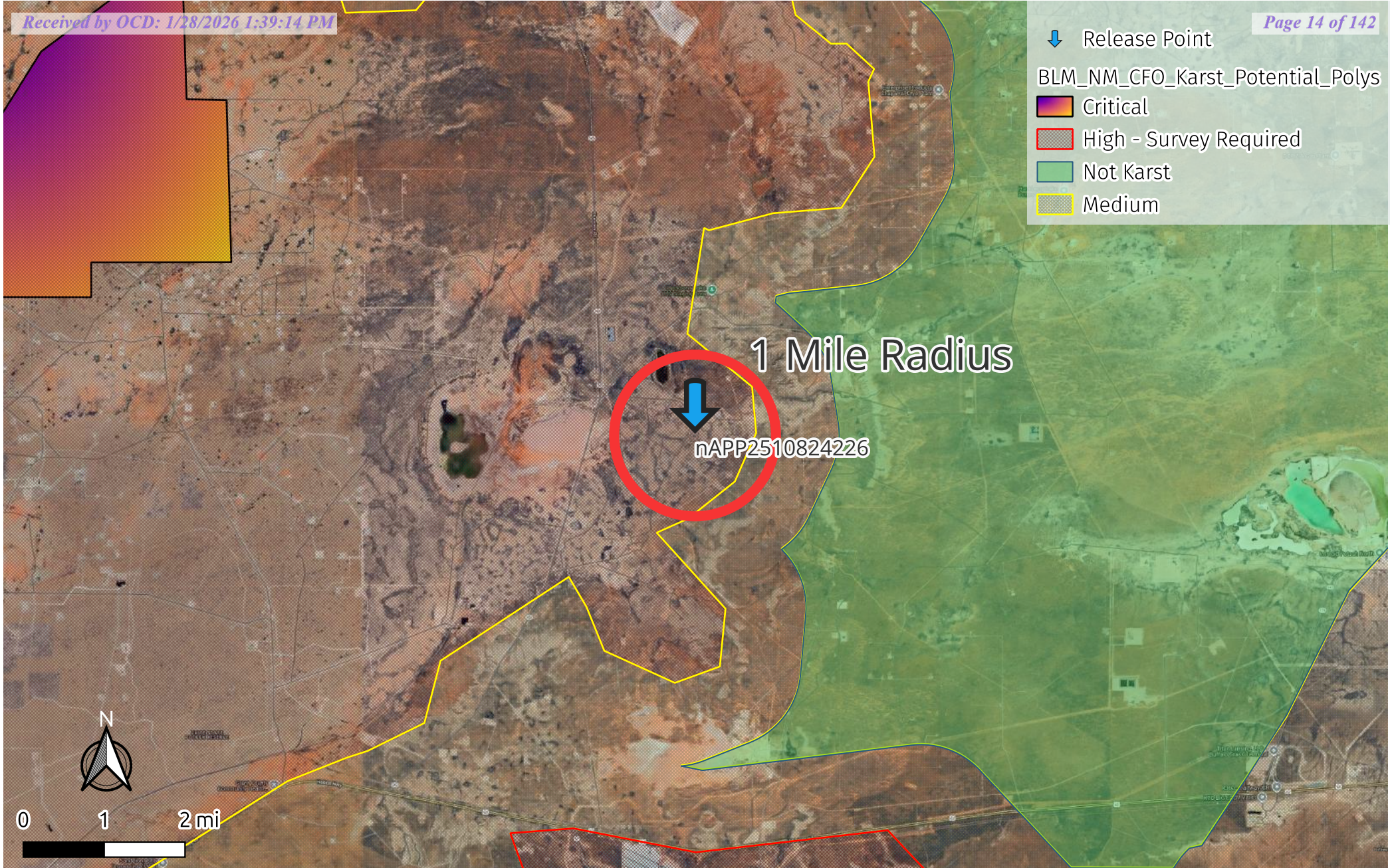

Permian Resources Operating, LLC
 Mezcal/Michelada 3 CTB 1
 Incident # NAPP2510824226
 32.59287,-103.947871 NAD83
 BLM



Diamondback Disposal
 Services, Inc
 P.O. Box 2491
 Hobbs, NM 88241
 575-392-9996

Appendix B
Depth to Groundwater
Topographical Information

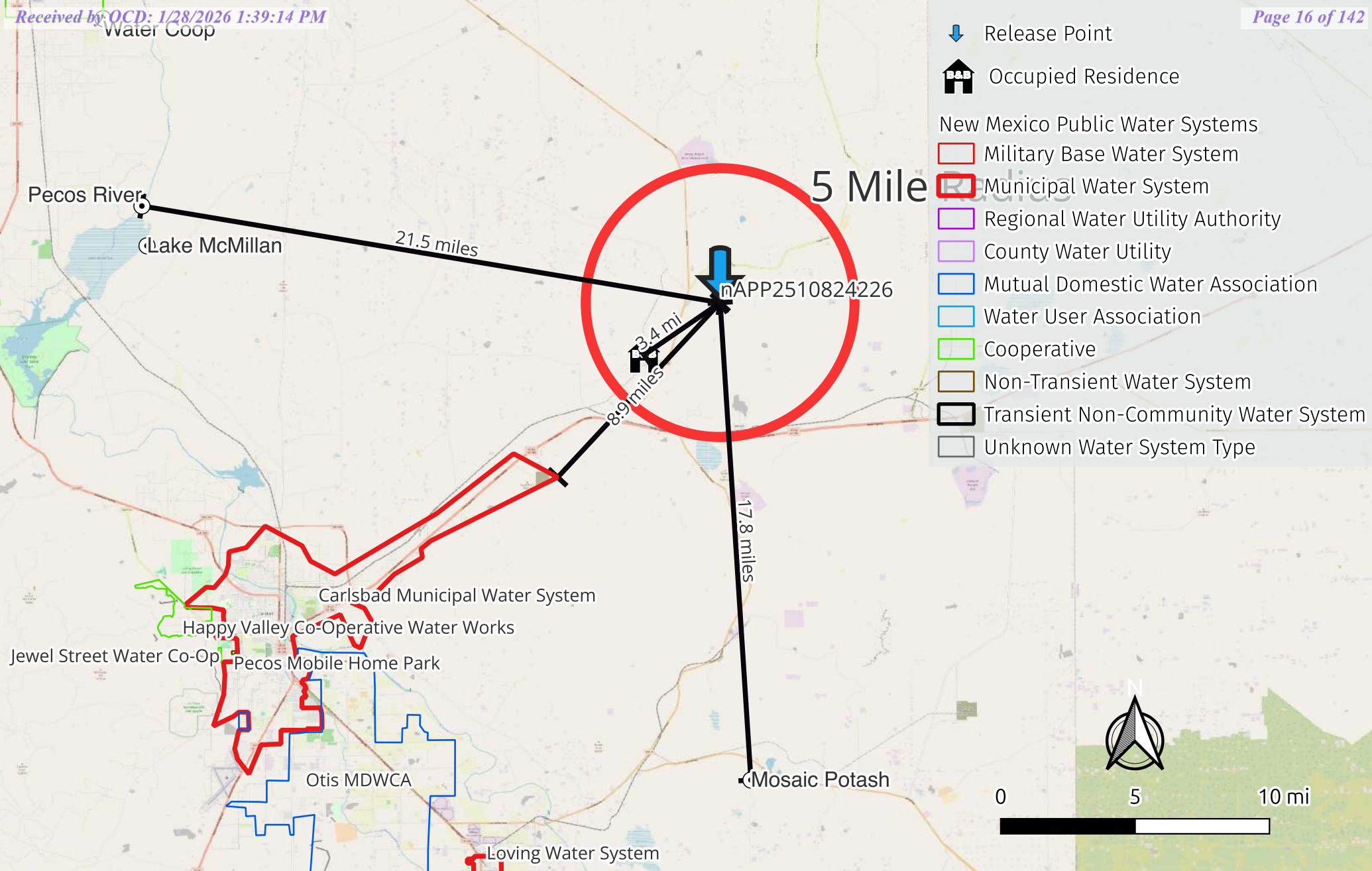

Permian Resources Operating, LLC
 Mezcal/Michelada 3 CTB 1
 Incident # NAPP2510824226
 32.59287,-103.947871 NAD83
 BLM



Diamondback Disposal
 Services, Inc
 P.O. Box 2491
 Hobbs, NM 88241
 575-392-9996

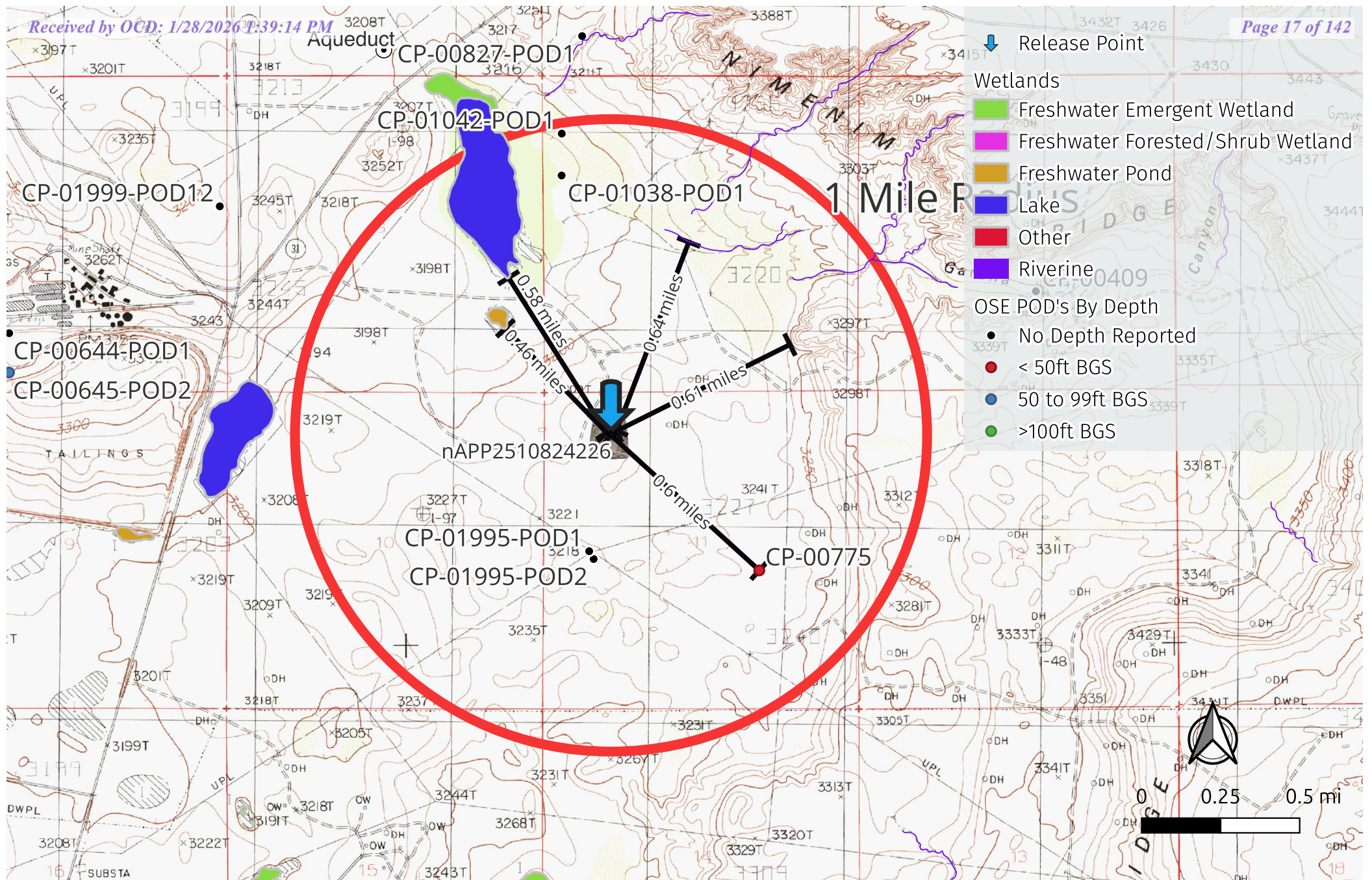

- ↓ Release Point
- Wetlands
 - Freshwater Emergent Wetland
 - Freshwater Forested/Shrub Wetland
 - Freshwater Pond
 - Lake
 - Other
 - Riverine
- OSE POD's By Depth
 - No Depth Reported
 - < 50ft BGS
 - 50 to 99ft BGS
 - >100ft BGS

Permian Resources Operating, LLC
 Mezcal/Michelada 3 CTB 1
 Incident # NAPP2510824226
 32.59287,-103.947871 NAD83
 BLM



Diamondback Disposal
 Services, Inc
 P.O. Box 2491
 Hobbs, NM 88241
 575-392-9996

STATE ENGINEER OFFICE
WELL RECORD

476015

Section 1. GENERAL INFORMATION

(A) Owner of well Yates Petroelum Owner's Well No. _____
Street or Post Office Address c/o Glenn's Water Well Service, Inc.
City and State P.O. Box 692 Tatum, N.M. 88267

Well was drilled under Permit No. CP-775 and is located in the:

- a. SW ¼ ne ¼ ne ¼ se ¼ of Section 11 Township 20-S. Range 30-E. N.M.P.M.
- b. Tract No. _____ of Map No. _____ of the _____
- c. Lot No. _____ of Block No. _____ of the _____
Subdivision, recorded in _____ County.
- d. X= _____ feet, Y= _____ feet, N.M. Coordinate System _____ Zone in the _____ Grant.

(B) Drilling Contractor Glenn's Water Well Service, Inc. License No. WD 421
Address Box 692 Tatum, N.M. 88267

Drilling Began 9-11-92 Completed 9-11-92 Type tools rotary Size of hole 9 7/8 in.
Elevation of land surface or _____ at well is _____ ft. Total depth of well 350 ft.
Completed well is shallow artesian. Depth to water upon completion of well 40 ft.

Section 2. PRINCIPAL WATER-BEARING STRATA

| Depth in Feet | | Thickness in Feet | Description of Water-Bearing Formation | Estimated Yield (gallons per minute) |
|---------------|-----|-------------------|--|--------------------------------------|
| From | To | | | |
| 45 | 65 | 20 | Gyp rock | 10 |
| 188 | 205 | 17 | Sandy lime | 10 |
| 295 | 336 | 41 | Fractured lime | 60 |
| | | | | |

Section 3. RECORD OF CASING

| Diameter (inches) | Pounds per foot | Threads per in. | Depth in Feet | | Length (feet) | Type of Shoe | Perforations | |
|-------------------|-----------------|-----------------|---------------|--------|---------------|--------------|--------------|-----|
| | | | Top | Bottom | | | From | To |
| 6 5/8 | .219 | | 1 | 350 | 350 | | 46 | 84 |
| | | | | | | | 177 | 213 |
| | | | | | | | 280 | 350 |

Section 4. RECORD OF MUDDING AND CEMENTING

| Depth in Feet | | Hole Diameter | Sacks of Mud | Cubic Feet of Cement | Method of Placement |
|---------------|----|---------------|--------------|----------------------|---------------------|
| From | To | | | | |
| | | | | | |
| | | | | | |
| | | | | | |

Section 5. PLUGGING RECORD

Plugging Contractor _____
Address _____
Plugging Method _____
Date Well Plugged _____
Plugging approved by: _____
State Engineer Representative

| No. | Depth in Feet | | Cubic Feet of Cement |
|-----|---------------|--------|----------------------|
| | Top | Bottom | |
| 1 | | | |
| 2 | | | |
| 3 | | | |
| 4 | | | |

FOR USE OF STATE ENGINEER ONLY

Date Received September 18, 1992 Quad _____ FWL _____ FSL _____
File No. CP-775 Use OWD Location No. 20.30.11.412341

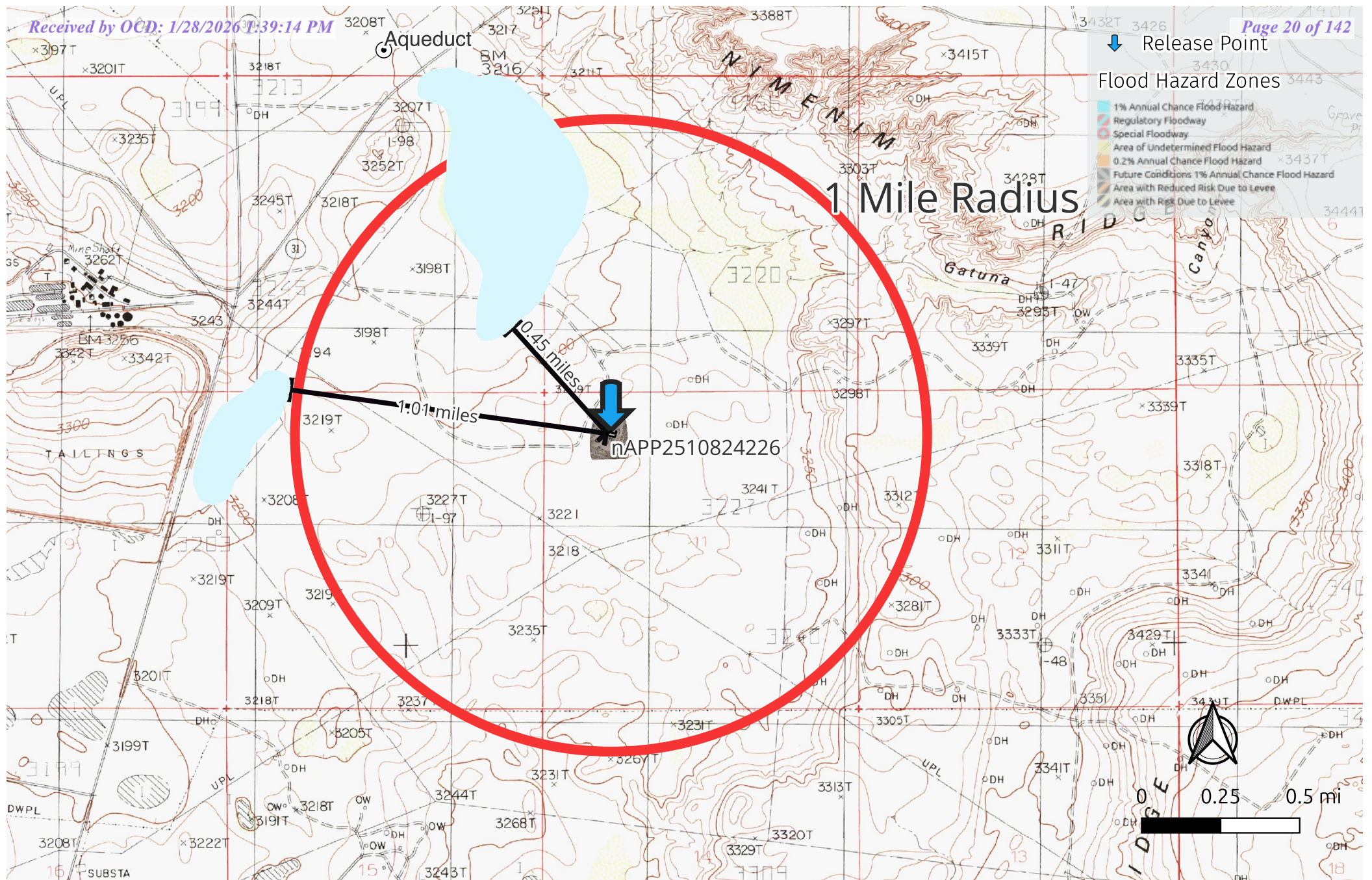

Permian Resources Operating, LLC
 Mezcal/Michelada 3 CTB 1
 Incident # NAPP2510824226
 32.59287,-103.947871 NAD83
 BLM



Diamondback Disposal
 Services, Inc
 P.O. Box 2491
 Hobbs, NM 88241
 575-392-9996

Appendix C

Site Delineation Mapping and Summary Report

MEZCAL/MICHELADA -- #NAPP2510824226

Wall Sample Summary

| SAMPLE ID | LAB ID NUMBER | SAMPLE DEPTH | SAMPLE DATE | BENZENE | TOLUENE (mg/kg) | ETHYL-BENZENE (mg/kg) | TOTAL XYLENES (mg/kg) | TOTAL BTEX (mg/kg) | GRO C6-C10 (mg/kg) | DRO C10-C28 (mg/kg) | EXT DRO C28-C36 (mg/kg) | TOTAL TPH C6-C36 (mg/kg) | CHLORIDE | SOIL STATUS |
|-----------|---------------|--------------|-------------|---------|-----------------|-----------------------|-----------------------|--------------------|--------------------|---------------------|-------------------------|--------------------------|----------|-------------|
| W1 | H255333-01 | 0-24" | 8/27/25 | <0.050 | <0.050 | <0.050 | <0.150 | <0.300 | <10.0 | <10.0 | <10.0 | <10.0 | 688 | Excavated |
| W1 | H255596-01 | 0-3' | 9/8/25 | <0.050 | <0.050 | <0.050 | <0.150 | <0.300 | <10.0 | <10.0 | <10.0 | <10.0 | 256 | In-Situ |
| W2 | H255333-02 | 0-24" | 8/27/25 | <0.050 | <0.050 | <0.050 | <0.150 | <0.300 | <10.0 | <10.0 | <10.0 | <10.0 | 272 | In-Situ |
| W2 | H255596-02 | 0-3' | 9/8/25 | <0.050 | <0.050 | <0.050 | <0.150 | <0.300 | <10.0 | <10.0 | <10.0 | <10.0 | 80 | In-Situ |
| W3 | H255333-03 | 0-36" | 8/27/25 | <0.050 | <0.050 | <0.050 | <0.150 | <0.300 | <10.0 | <10.0 | <10.0 | <10.0 | 656 | Excavated |
| W3 | H255596-03 | 0-3' | 9/8/25 | <0.050 | <0.050 | <0.050 | <0.150 | <0.300 | <10.0 | <10.0 | <10.0 | <10.0 | 64 | In-Situ |
| W4 | H255333-04 | 0-36" | 8/27/25 | <0.050 | <0.050 | <0.050 | <0.150 | <0.300 | <10.0 | <10.0 | <10.0 | <10.0 | 448 | In-Situ |
| W5 | H255333-05 | 0-36" | 8/27/25 | <0.050 | <0.050 | <0.050 | <0.150 | <0.300 | <10.0 | <10.0 | <10.0 | <10.0 | 192 | In-Situ |
| W6 | H255333-06 | 0-36" | 8/27/25 | <0.050 | <0.050 | <0.050 | <0.150 | <0.300 | <10.0 | <10.0 | <10.0 | <10.0 | 176 | In-Situ |
| W7 | H255333-07 | 0-36" | 8/27/25 | <0.050 | <0.050 | <0.050 | <0.150 | <0.300 | <10.0 | <10.0 | <10.0 | <10.0 | 112 | In-Situ |
| W8 | H255333-08 | 0-36" | 8/27/25 | <0.050 | 0.099 | 0.071 | <0.150 | <0.300 | <10.0 | <10.0 | <10.0 | <10.0 | 224 | In-Situ |

MEZCAL/MICHELADA -- #NAPP2510824226

Floor Sample Summary

| SAMPLE ID | LAB ID NUMBER | SAMPLE DEPTH | SAMPLE DATE | BENZENE | TOLUENE (mg/kg) | ETHYL-BENZENE (mg/kg) | TOTAL XYLENES (mg/kg) | TOTAL BTEX (mg/kg) | GRO C6-C10 (mg/kg) | DRO C10-C28 (mg/kg) | EXT DRO C28-C36 (mg/kg) | TOTAL TPH C6-C36 (mg/kg) | CHLORIDE | SOIL STATUS |
|-----------|---------------|--------------|-------------|---------|-----------------|-----------------------|-----------------------|--------------------|--------------------|---------------------|-------------------------|--------------------------|----------|-------------|
| B1 | H255332-01 | 3' | 8/27/25 | <0.050 | <0.050 | <0.050 | <0.150 | <0.300 | <10.0 | <10.0 | <10.0 | <10.0 | 144 | In-Situ |
| B2 | H255332-02 | 3' | 8/27/25 | <0.050 | <0.050 | <0.050 | <0.150 | <0.300 | <10.0 | <10.0 | <10.0 | <10.0 | 80 | In-Situ |
| B3 | H255332-03 | 3' | 8/27/25 | <0.050 | <0.050 | <0.050 | <0.150 | <0.300 | <10.0 | <10.0 | <10.0 | <10.0 | 240 | In-Situ |
| B4 | H255332-04 | 3' | 8/27/25 | <0.050 | <0.050 | <0.050 | <0.150 | <0.300 | <10.0 | <10.0 | <10.0 | <10.0 | 240 | In-Situ |
| B5 | H255332-05 | 3' | 8/27/25 | <0.050 | <0.050 | <0.050 | <0.150 | <0.300 | <10.0 | 38.2 | <10.0 | 38.2 | 224 | In-Situ |
| B6 | H255332-06 | 3' | 8/27/25 | <0.050 | <0.050 | <0.050 | <0.150 | <0.300 | <10.0 | <10.0 | <10.0 | <10.0 | 496 | In-Situ |
| B7 | H255332-07 | 3' | 8/27/25 | <0.050 | <0.050 | <0.050 | <0.150 | <0.300 | <10.0 | <10.0 | <10.0 | <10.0 | 544 | In-Situ |
| B8 | H255332-08 | 3' | 8/27/25 | <0.050 | <0.050 | <0.050 | <0.150 | <0.300 | <10.0 | 433 | 49.4 | 482.4 | 400 | Excavated |
| B8 | H255595-01 | 3'6" | 9/8/25 | <0.050 | <0.050 | <0.050 | <0.150 | <0.300 | <10.0 | <10.0 | <10.0 | <10.0 | 240 | In-Situ |
| B9 | H255332-09 | 3' | 8/27/25 | <0.050 | <0.050 | <0.050 | <0.150 | <0.300 | <10.0 | 88.6 | <10.0 | 88.6 | 256 | In-Situ |
| B10 | H255332-10 | 3' | 8/27/25 | <0.050 | <0.050 | <0.050 | <0.150 | <0.300 | <10.0 | <10.0 | <10.0 | <10.0 | 384 | In-Situ |
| B11 | H255332-11 | 3' | 8/27/25 | <0.050 | <0.050 | <0.050 | <0.150 | <0.300 | <10.0 | 33.6 | <10.0 | 33.6 | 352 | In-Situ |
| B12 | H255332-12 | 3' | 8/27/25 | <0.050 | <0.050 | <0.050 | <0.150 | <0.300 | <10.0 | 56.7 | <10.0 | 56.7 | 352 | In-Situ |
| B13 | H255332-13 | 3' | 8/27/25 | <0.050 | <0.050 | <0.050 | <0.150 | <0.300 | <10.0 | <10.0 | <10.0 | <10.0 | 128 | In-Situ |
| B14 | H255332-14 | 3' | 8/27/25 | <0.050 | <0.050 | <0.050 | <0.150 | <0.300 | <10.0 | <10.0 | <10.0 | <10.0 | 256 | In-Situ |
| B15 | H255332-15 | 3' | 8/27/25 | <0.050 | <0.050 | <0.050 | <0.150 | <0.300 | <10.0 | 34.7 | <10.0 | 34.7 | 224 | In-Situ |
| B16 | H255332-16 | 3' | 8/27/25 | <0.050 | <0.050 | <0.050 | <0.150 | <0.300 | <10.0 | <10.0 | <10.0 | <10.0 | 160 | In-Situ |
| B17 | H255332-17 | 3' | 8/27/25 | <0.050 | <0.050 | <0.050 | <0.150 | <0.300 | <10.0 | <10.0 | <10.0 | <10.0 | 160 | In-Situ |
| B18 | H255332-18 | 3' | 8/27/25 | <0.050 | <0.050 | <0.050 | <0.150 | <0.300 | <10.0 | 18 | <10.0 | 18 | 224 | In-Situ |
| B19 | H255332-19 | 3' | 8/27/25 | <0.050 | <0.050 | <0.050 | <0.150 | <0.300 | <10.0 | <10.0 | <10.0 | <10.0 | 224 | In-Situ |
| B20 | H255332-20 | 3' | 8/27/25 | <0.050 | <0.050 | <0.050 | <0.150 | <0.300 | <10.0 | <10.0 | <10.0 | <10.0 | 80 | In-Situ |
| B21 | H255332-21 | 3' | 8/27/25 | <0.050 | <0.050 | <0.050 | <0.150 | <0.300 | <10.0 | 51.6 | <10.0 | 51.6 | 192 | In-Situ |
| B22 | H255332-22 | 3' | 8/27/25 | <0.050 | <0.050 | <0.050 | <0.150 | <0.300 | <10.0 | <10.0 | <10.0 | <10.0 | 160 | In-Situ |
| B23 | H255332-23 | 3' | 8/27/25 | <0.050 | <0.050 | <0.050 | <0.150 | <0.300 | <10.0 | <10.0 | <10.0 | <10.0 | 192 | In-Situ |
| B24 | H255332-24 | 3' | 8/27/25 | <0.050 | <0.050 | <0.050 | <0.150 | <0.300 | <10.0 | <10.0 | <10.0 | <10.0 | 240 | In-Situ |
| B25 | H255332-25 | 3' | 8/27/25 | <0.050 | <0.050 | <0.050 | <0.150 | <0.300 | <10.0 | <10.0 | <10.0 | <10.0 | 704 | Excavated |
| B25 | H255595-02 | 3'6" | 9/8/25 | <0.050 | <0.050 | <0.050 | <0.150 | <0.300 | <10.0 | <10.0 | <10.0 | <10.0 | 112 | In-Situ |
| B26 | H255332-26 | 3' | 8/27/25 | <0.050 | <0.050 | <0.050 | <0.150 | <0.300 | <10.0 | <10.0 | <10.0 | <10.0 | 320 | In-Situ |
| B27 | H255332-27 | 3' | 8/27/25 | <0.050 | <0.050 | <0.050 | <0.150 | <0.300 | <10.0 | <10.0 | <10.0 | <10.0 | 672 | Excavated |
| B27 | H255595-03 | 3'6" | 9-8-25 | <0.050 | <0.050 | <0.050 | <0.150 | <0.300 | <10.0 | <10.0 | <10.0 | <10.0 | 80 | In-Situ |
| B28 | H255332-28 | 3' | 8/27/25 | <0.050 | <0.050 | <0.050 | <0.150 | <0.300 | <10.0 | <10.0 | <10.0 | <10.0 | 192 | In-Situ |
| B29 | H255332-29 | 3' | 8/27/25 | <0.050 | <0.050 | <0.050 | <0.150 | <0.300 | <10.0 | <10.0 | <10.0 | <10.0 | 288 | In-Situ |
| B30 | H255332-30 | 3' | 8/27/25 | <0.050 | <0.050 | <0.050 | <0.150 | <0.300 | <10.0 | <10.0 | <10.0 | <10.0 | 448 | In-Situ |
| B31 | H255332-31 | 3' | 8/27/25 | <0.050 | <0.050 | <0.050 | <0.150 | <0.300 | <10.0 | <10.0 | <10.0 | <10.0 | 544 | In-Situ |
| B32 | H255332-32 | 3' | 8/27/25 | <0.050 | <0.050 | <0.050 | <0.150 | <0.300 | <10.0 | <10.0 | <10.0 | <10.0 | 112 | In-Situ |
| B33 | H255332-33 | 3' | 8/27/25 | <0.050 | <0.050 | <0.050 | <0.150 | <0.300 | <10.0 | <10.0 | <10.0 | <10.0 | 112 | In-Situ |
| B34 | H255332-34 | 3' | 8/27/25 | <0.050 | <0.050 | <0.050 | <0.150 | <0.300 | <10.0 | <10.0 | <10.0 | <10.0 | 112 | In-Situ |
| B35 | H255332-35 | 3' | 8/27/25 | <0.050 | <0.050 | <0.050 | <0.150 | <0.300 | <10.0 | <10.0 | <10.0 | <10.0 | 112 | In-Situ |
| B36 | H255332-36 | 3' | 8/27/25 | <0.050 | <0.050 | <0.050 | <0.150 | <0.300 | <10.0 | <10.0 | <10.0 | <10.0 | 128 | In-Situ |
| B37 | H255332-37 | 3' | 8/27/25 | <0.050 | <0.050 | <0.050 | <0.150 | <0.300 | <10.0 | <10.0 | <10.0 | <10.0 | 112 | In-Situ |

| | | | | | | | | | | | | | | |
|-----|------------|----|---------|--------|--------|--------|--------|--------|-------|-------|-------|--------|-----|---------|
| B38 | H255332-38 | 3' | 8/27/25 | <0.050 | <0.050 | <0.050 | <0.150 | <0.300 | <10.0 | 89.23 | 17.2 | 106.43 | 644 | In-Situ |
| B39 | H255332-39 | 3' | 8/27/25 | <0.050 | <0.050 | <0.050 | <0.150 | <0.300 | <10.0 | 69.5 | <10.0 | 69.5 | 512 | In-Situ |
| B40 | H255332-40 | 3' | 8/27/25 | <0.050 | <0.050 | <0.050 | <0.150 | <0.300 | <10.0 | <10.0 | <10.0 | <10.0 | 240 | In-Situ |
| B41 | H255332-41 | 3' | 8/27/25 | <0.050 | <0.050 | <0.050 | <0.150 | <0.300 | <10.0 | <10.0 | <10.0 | <10.0 | 352 | In-Situ |
| B42 | H255332-42 | 3' | 8/27/25 | <0.050 | <0.050 | <0.050 | <0.150 | <0.300 | <10.0 | <10.0 | <10.0 | <10.0 | 192 | In-Situ |
| B43 | H255332-43 | 3' | 8/27/25 | <0.050 | <0.050 | <0.050 | <0.150 | <0.300 | <10.0 | <10.0 | <10.0 | <10.0 | 224 | In-Situ |
| B44 | H255332-44 | 3' | 8/27/25 | <0.050 | <0.050 | <0.050 | <0.150 | <0.300 | <10.0 | <10.0 | <10.0 | <10.0 | 192 | In-Situ |
| B45 | H255332-45 | 3' | 8/27/25 | <0.050 | <0.050 | <0.050 | <0.150 | <0.300 | <10.0 | <10.0 | <10.0 | <10.0 | 256 | In-Situ |

MEZCAL/MICHELADA -- #NAPP2510824226
Backfill Sample Summary

| SAMPLE ID | LAB ID NUMBER | SAMPLE DEPTH | SAMPLE DATE | BENZENE | TOLUENE (mg/kg) | ETHYL-BENZENE (mg/kg) | TOTAL XYLENES (mg/kg) | TOTAL BTEX (mg/kg) | GRO C6-C10 (mg/kg) | DRO C10-C28 (mg/kg) | EXT DRO C28-C36 (mg/kg) | TOTAL TPH C6-C36 (mg/kg) | CHLORIDE |
|-----------|---------------|--------------|-------------|---------|-----------------|-----------------------|-----------------------|--------------------|--------------------|---------------------|-------------------------|--------------------------|----------|
| Backfill | H255728-01 | Surface | 9/11/25 | <0.050 | <0.050 | <0.050 | <0.150 | <0.300 | <10.0 | <10.0 | <10.0 | <10.0 | 48 |

Wall Samples

- W1
- W2
- W3
- W4
- W5
- W6
- W7
- W8



Permian Resources Operating, LLC
 Mezcal/Michelada 3 CTB 1
 Incident # NAPP2510824226
 32.59287,-103.947871 NAD83
 BLM



Diamondback Disposal
 Services, Inc
 P.O. Box 2491
 Hobbs, NM 88241
 575-392-9996

● Bottoms/Floor Samples "B"

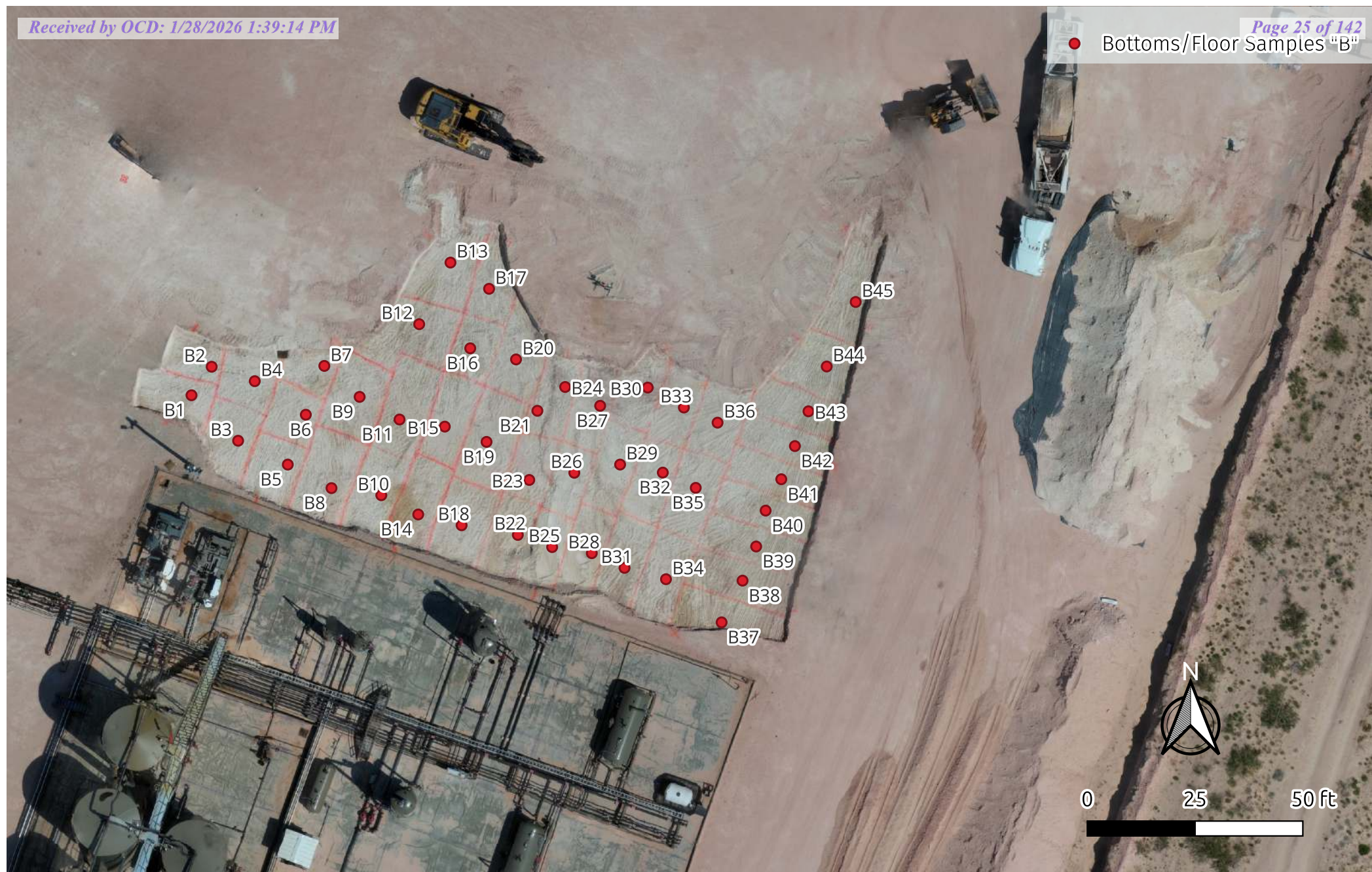

Permian Resources Operating, LLC
Mezcal/Michelada 3 CTB 1
Incident # NAPP2510824226
32.59287,-103.947871 NAD83
BLM



Diamondback Disposal
Services, Inc
P.O. Box 2491
Hobbs, NM 88241
575-392-9996

Client Name: Permian Resources
 Site Name: Mezcal-Michelada CTB
 NMOCD Tracking #: nAPP2510824226
 Project #: 25A-02517
 Lab Report(s): H252932

Table 1. Initial Characterization Field Screen and Laboratory Results

| Sample Description | | | Field Screening | | | Petroleum Hydrocarbons | | | | | | | Inorganic |
|--------------------------|------------|--------------|----------------------------------|---|------------------------------|------------------------|----------------------|---------------------------------------|-------------------------------------|--|---------------------|--|--------------------------------|
| Sample ID | Depth (ft) | Sample Date | Volatile Organic Compounds (PID) | Extractable Organic Compounds (PetroFlag) | Chloride Concentration (ppm) | Volatile | | Extractable | | | | | Chloride Concentration (mg/kg) |
| | | | | | | Benzene (mg/kg) | BTEX (Total) (mg/kg) | Gasoline Range Organics (GRO) (mg/kg) | Diesel Range Organics (DRO) (mg/kg) | Motor Oil Range Organics (MRO) (mg/kg) | (GRO + DRO) (mg/kg) | Total Petroleum Hydrocarbons (TPH) (mg/kg) | |
| Depth to Groundwater <50 | | | | | | | | | | | | | |
| BH25-01 | 0 | May 12, 2025 | - | 39 | 167 | ND | ND | ND | 13 | ND | 13 | 13 | 80 |
| | 2 | May 12, 2025 | - | 26 | 200 | ND | ND | ND | ND | ND | ND | ND | 80 |
| BH25-02 | 0 | May 12, 2025 | - | 102 | 207 | ND | ND | ND | 49 | ND | 49 | 49 | 80 |
| | 2 | May 12, 2025 | - | 45 | 542 | ND | ND | ND | ND | ND | ND | ND | 448 |
| BH25-03 | 0 | May 12, 2025 | - | 32 | 497 | ND | ND | ND | ND | ND | ND | ND | 416 |
| | 2 | May 12, 2025 | - | 42 | 1,005 | ND | ND | ND | ND | ND | ND | ND | 656 |
| | 4 | May 12, 2025 | - | 28 | 395 | ND | ND | ND | ND | ND | ND | ND | 176 |
| BH25-04 | 0 | May 12, 2025 | - | EEEE | 1,517 | ND | 16 | 506 | 8,250 | ND | 8,756 | 8,756 | 896 |
| | 2 | May 12, 2025 | - | 1,406 | 885 | ND | ND | 16 | 992 | ND | 1,008 | 1,008 | 576 |
| | 4 | May 12, 2025 | - | 278 | 597 | ND | ND | ND | 52 | ND | 52 | 52 | 272 |
| | 6 | May 13, 2025 | - | 144 | 542 | ND | ND | ND | 89 | ND | 89 | 89 | 336 |
| BH25-05 | 0 | May 12, 2025 | - | 2,478 | 1,235 | ND | 29 | 701 | 7,010 | 860 | 7,711 | 8,571 | 1,010 |
| | 2 | May 12, 2025 | - | 134 | 1,000 | ND | ND | ND | 67 | ND | 67 | 67 | 656 |
| BH25-06 | 0 | May 12, 2025 | - | 2,204 | 477 | ND | 107 | 983 | 9,110 | 1,010 | 10,093 | 11,103 | 144 |
| | 2 | May 12, 2025 | - | 46 | 527 | ND | ND | ND | 16 | ND | 16 | 16 | 320 |
| | 4 | May 12, 2025 | - | 68 | 280 | ND | ND | ND | 24 | ND | 24 | 24 | 128 |
| BH25-07 | 0 | May 12, 2025 | - | 24 | 167 | ND | ND | ND | ND | ND | ND | ND | 32 |
| | 2 | May 13, 2025 | - | 38 | 627 | ND | ND | ND | ND | ND | ND | ND | 512 |
| BH25-08 | 0 | May 12, 2025 | - | 37 | 177 | ND | ND | ND | ND | ND | ND | ND | 80 |
| | 2 | May 13, 2025 | - | 21 | 275 | ND | ND | ND | ND | ND | ND | ND | 192 |

"ND" Not Detected at the Reporting Limit

"-" indicates not analyzed/assessed

Bold and grey shaded indicates exceedance outside of NMOCD Closure Criteria (on-pad)



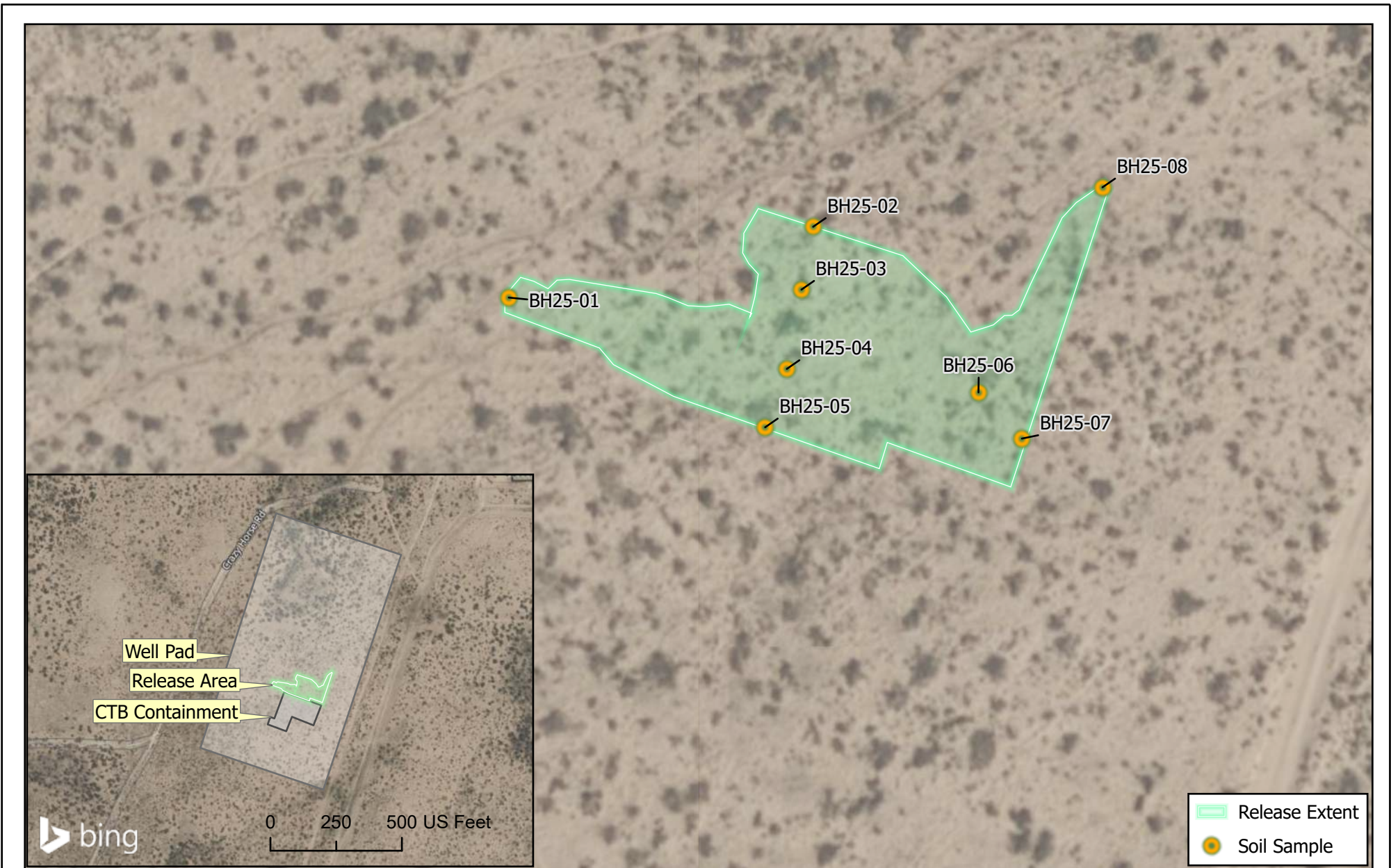

| | | | |
|--|--|---|-------------------------|
| | <p>Map Center: Lat/Long: 32.59302°N, 103.947841°W</p> <p>Date: May 22/25</p> <p>NAD 1983 StatePlane New Mexico East FIPS 3001 Feet</p> | <p>Characterization Sampling Site Schematic</p> <p>Incident ID: nAPP2510824226</p> <p>Mezcal-Michelada CTB</p> | <p>FIGURE: 1</p> |
|--|--|---|-------------------------|

Geospatial data presented in this figure may be derived from external sources and Vertex does not assume any liability for inaccuracies. This figure is intended for reference use only and is not certified for legal, survey, or engineering purposes. Note: Georeferenced image from Esri, 2025. Site features from GPS, Vertex, 2025.

VERSATILITY. EXPERTISE.

Appendix D Site Photography And Field Notes

Mezcal/Michelada CTB-- nAPP2510824226 Backfill Completion

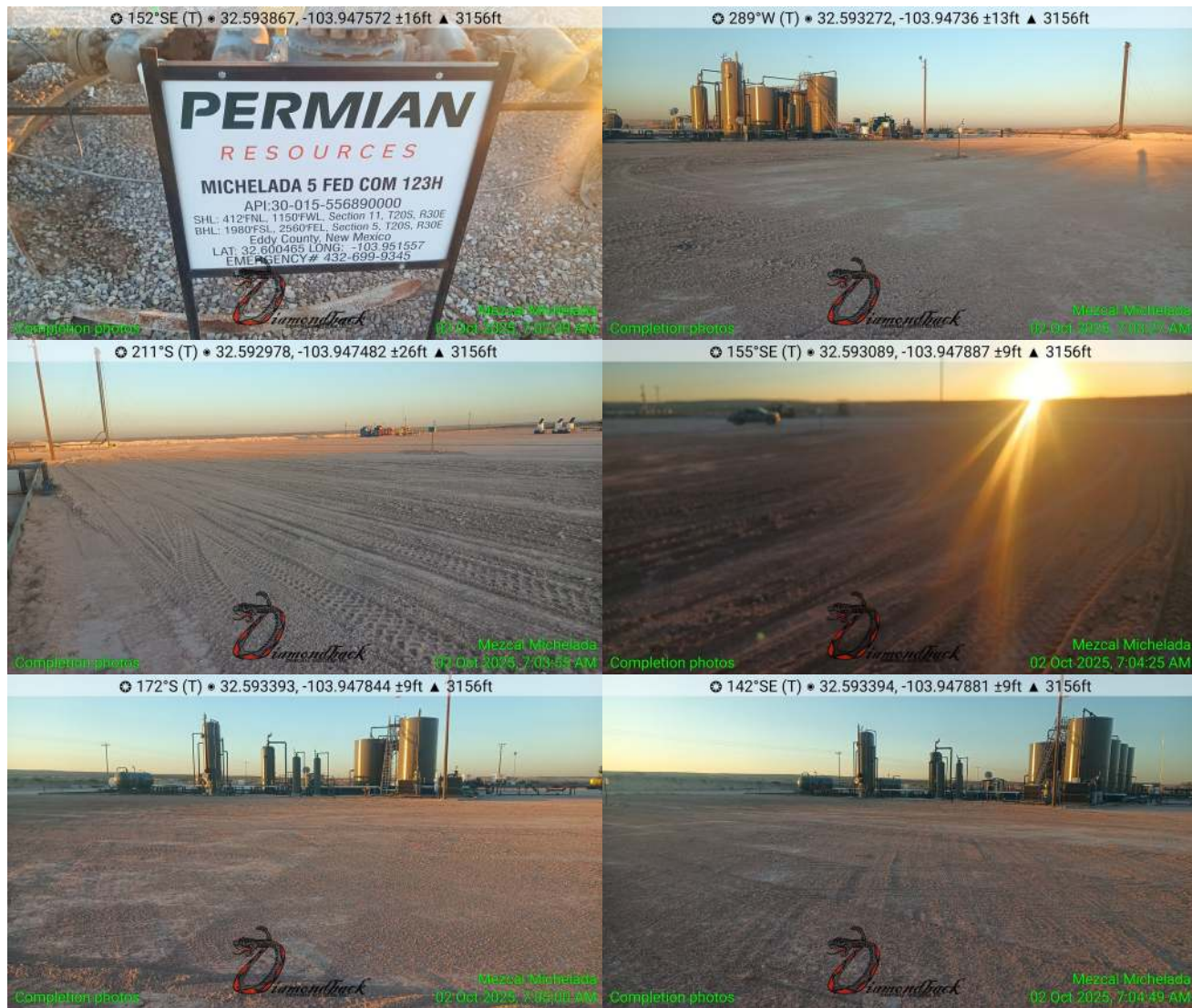

Mezcal/Michelada CTB-- nAPP2510824226
Backfill Completion



| <u>Sample ID</u> | <u>Soil</u> | <u>Water</u> | <u>Ratio</u> | <u>AgNO3</u> | <u>Cl Result</u> | <u>MR3000</u> | <u>Depth</u> |
|------------------|-------------|--------------|--------------|--------------|------------------|---------------|--------------|
| W1 | | 11.22 | 30.98 | 2.76 | 0.10 | 276 | 2' |
| W2 | | 11.63 | 30.36 | 2.61 | 0.09 | 235 | 2' |
| W3 | | 11.18 | 30.24 | 2.70 | 0.12 | 324 | 3' |
| W4 | | 11.58 | 30.62 | 2.64 | 0.08 | 211 | 3' |
| W5 | | 11.05 | 30.14 | 2.73 | 0.09 | 245 | 3' |
| W6 | | 11.81 | 30.23 | 2.56 | 0.11 | 281 | 3' |
| W7 | | 11.96 | 31.03 | 2.59 | 0.09 | 233 | 2' |
| W8 | | 11.48 | 30.41 | 2.65 | 0.08 | 212 | 2' |
| <u>Sample ID</u> | <u>Soil</u> | <u>Water</u> | <u>Ratio</u> | <u>AgNO3</u> | <u>Cl Result</u> | <u>MR3000</u> | <u>Depth</u> |
| B1 | | 11.13 | 30.89 | 2.78 | 0.06 | 166 | 3' |
| B2 | | 11.42 | 30.62 | 2.68 | 0.03 | 80 | 3' |
| B3 | | 11.17 | 30.63 | 2.74 | 0.12 | 329 | 3' |
| B4 | | 11.6 | 30.62 | 2.64 | 0.10 | 264 | 3' |
| B5 | | 11 | 30.21 | 2.75 | 0.09 | 247 | 3' |
| B6 | | 11.49 | 30.43 | 2.65 | 0.16 | 424 | 3' |
| B7 | | 11.45 | 30.52 | 2.67 | 0.15 | 400 | 3' |
| B8 | | 11.45 | 30 | 2.62 | 0.16 | 419 | 3' |
| B9 | | 11 | 30.39 | 2.76 | 0.08 | 221 | 3' |
| B10 | | 11.64 | 30.79 | 2.65 | 0.14 | 370 | 3' |
| B11 | | 11.24 | 30.82 | 2.74 | 0.18 | 493 | 3' |
| B12 | | 11.55 | 30.85 | 2.67 | 0.16 | 427 | 3' |
| B13 | | 11.44 | 30 | 2.62 | 0.08 | 210 | 3' |
| B14 | | 11.52 | 30.39 | 2.64 | 0.12 | 316 | 3' |
| B15 | | 11.22 | 31 | 2.76 | 0.12 | 331 | 3' |
| B16 | | 11.65 | 30.57 | 2.62 | 0.08 | 210 | 3' |
| B17 | | 11.76 | 30.52 | 2.60 | 0.06 | 156 | 3' |
| B18 | | 11.18 | 30.44 | 2.72 | 0.12 | 327 | 3' |
| B19 | | 11.49 | 30.68 | 2.67 | 0.12 | 320 | 3' |
| B20 | | 11.53 | 30.84 | 2.67 | 0.03 | 80 | 3' |
| B21 | | 11.12 | 30.64 | 2.76 | 0.08 | 220 | 3' |
| B22 | | 11.74 | 30.25 | 2.58 | 0.06 | 155 | 3' |
| B23 | | 11.16 | 30.5 | 2.73 | 0.09 | 246 | 3' |
| B24 | | 11.84 | 31.23 | 2.64 | 0.04 | 105 | 3' |
| B25 | | 11.06 | 30.51 | 2.76 | 0.08 | 221 | 2' |
| B26 | | 11.86 | 30.88 | 2.60 | 0.10 | 260 | 2' |
| B27 | | 11.22 | 30.37 | 2.71 | 0.10 | 271 | 2' |
| B28 | | 11 | 30.56 | 2.78 | 0.12 | 333 | 2' |
| B29 | | 11.43 | 30.31 | 2.65 | 0.07 | 186 | 2' |
| B30 | | 11.62 | 30.83 | 2.65 | 0.09 | 239 | 2' |
| B31 | | 11.18 | 31.05 | 2.78 | 0.14 | 389 | 2' |
| B32 | | 11.74 | 30.26 | 2.58 | 0.09 | 232 | 2' |
| B33 | | 11.93 | 30.15 | 2.53 | 0.09 | 227 | 2' |
| B34 | | 11.7 | 30.29 | 2.59 | 0.08 | 207 | 2' |
| B35 | | 11.38 | 31.17 | 2.74 | 0.01 | 30 | 2' |
| B36 | | 11.63 | 30.02 | 2.58 | 0.13 | 335 | 2' |
| B37 | | 11.12 | 30.76 | 2.77 | 0.08 | 221 | 2' |
| B38 | | 11.48 | 30.42 | 2.65 | 0.11 | 291 | 2' |
| B39 | | 11.9 | 31.32 | 2.63 | 0.08 | 210 | 2' |
| B40 | | 11.08 | 30.28 | 2.73 | 0.06 | 164 | 2' |
| B41 | | 11.74 | 30.22 | 2.57 | 0.12 | 309 | 2' |
| B42 | | 11.65 | 31.08 | 2.67 | 0.12 | 320 | 2' |
| B43 | | 11.89 | 30.15 | 2.54 | 0.08 | 203 | 2' |
| B44 | | 11.54 | 30.26 | 2.62 | 0.09 | 236 | 2' |
| B45 | | 11.82 | 30.74 | 2.60 | 0.12 | 312 | 2' |
| B8 | | 11.06 | 30 | 2.71 | 0.10 | 271 | 3'6" |

| | | | | | | | |
|-------------------------|--------------------|---------------------|---------------------|---------------------|-------------------------|----------------------|---------------------|
| B25 | 11.32 | 30.26 | 2.67 | 0.06 | 160 | | 3'6" |
| B27 | 11.58 | 30.54 | | 0.08 | 0 | | 3'6" |
| B38 | 11.27 | 30.78 | 0.00 | 0.08 | 0 | | 3'6" |
| <u>Sample ID</u> | <u>Soil</u> | <u>Water</u> | <u>Ratio</u> | <u>AgNO3</u> | <u>Cl Result</u> | <u>MR3000</u> | <u>Depth</u> |
| backfill | 11.26 | 30.84 | 2.74 | 0.06 | 164 | | surface |

Appendix E

Communications

-EXTERNAL- The Oil Conservation Division (OCD) has accepted the application, Application ID: 498814

From: OCDOnline@state.nm.us <OCDOnline@state.nm.us>

To: Matthew Taylor <Matthew.Taylor@permianres.com>

Date: Mon, 25 Aug 2025 15:46:48 +0000 (08/25/2025 09:46:48 AM)

WARNING: The sender of this email could not be validated and may not match the person in the "From" field.

To whom it may concern (c/o Matthew Taylor for Permian Resources Operating, LLC),

The OCD has received the submitted *Notification for (Final) Sampling of a Release* (C-141N), for incident ID (n#) nAPP2510824226.

The sampling event is expected to take place:

When: 08/27/2025 @ 08:00

Where: D-11-20S-30E 0 FNL 0 FEL (32.59287,-103.947871)

Additional Information: Jason Owsley
575.602.5998

Additional Instructions: 32.59287,-103.947871

An OCD representative may be available onsite at the date and time reported. In the absence or presence of an OCD representative, sampling pursuant to 19.15.29.12.D NMAC is required. Sampling must be performed following an approved sampling plan or pursuant to 19.15.29.12.D.(1).(c) NMAC. Should there be a change in the scheduled date and time of the sampling event, then another notification should be resubmitted through OCD permitting as soon as possible.

- **Failure to notify the OCD of sampling events including any changes in date/time per the requirements of 19.15.29.12.D.(1).(a) NMAC, may result in the remediation closure samples not being accepted.**
- **If confirmation sampling is going to take place over multiple days, individual C-141N applications must be submitted for each sampling date. Date ranges are not currently accepted on the C-141N application.**

If you have any questions regarding this application, or don't know why you have received this email, please contact us.

New Mexico Energy, Minerals and Natural Resources Department
1220 South St. Francis Drive
Santa Fe, NM 87505

CAUTION: This email originated from outside of the organization. If it appears to be internal, check directly with assumed source

-EXTERNAL- The Oil Conservation Division (OCD) has accepted the application, Application ID: 498817

From: OCDOnline@state.nm.us <OCDOnline@state.nm.us>

To: Matthew Taylor <Matthew.Taylor@permianres.com>

Date: Mon, 25 Aug 2025 15:48:23 +0000 (08/25/2025 09:48:23 AM)

WARNING: The sender of this email could not be validated and may not match the person in the "From" field.

To whom it may concern (c/o Matthew Taylor for Permian Resources Operating, LLC),

The OCD has received the submitted *Notification for (Final) Sampling of a Release* (C-141N), for incident ID (n#) nAPP2510824226.

The sampling event is expected to take place:

When: 08/28/2025 @ 08:00

Where: D-11-20S-30E 0 FNL 0 FEL (32.59287,-103.947871)

Additional Information: Jason Owsley
575.602.5998

Additional Instructions: 32.59287,-103.947871

An OCD representative may be available onsite at the date and time reported. In the absence or presence of an OCD representative, sampling pursuant to 19.15.29.12.D NMAC is required. Sampling must be performed following an approved sampling plan or pursuant to 19.15.29.12.D.(1).(c) NMAC. Should there be a change in the scheduled date and time of the sampling event, then another notification should be resubmitted through OCD permitting as soon as possible.

- **Failure to notify the OCD of sampling events including any changes in date/time per the requirements of 19.15.29.12.D.(1).(a) NMAC, may result in the remediation closure samples not being accepted.**
- **If confirmation sampling is going to take place over multiple days, individual C-141N applications must be submitted for each sampling date. Date ranges are not currently accepted on the C-141N application.**

If you have any questions regarding this application, or don't know why you have received this email, please contact us.

New Mexico Energy, Minerals and Natural Resources Department
1220 South St. Francis Drive
Santa Fe, NM 87505

CAUTION: This email originated from outside of the organization. If it appears to be internal, check directly with assumed source

OCD Permitting

Home Searches Incidents Incident Details

NAPP2510824226 MEZCAL/MICHELADA CTB @ 0

General Incident Information

Site Name: Mezcal/Michelada CTB
 Well:
 Facility: [APP2505745816] Mezcal/Michelada 3 CTB 1
 Operator: [372165] Permian Resources Operating, LLC
 Status: Initial C-141 Approved, Pending submission of Site Characterization / Remediation Plan OR Remediation Closure Report from the operator
 Type: Oil Release Severity: Major
 Surface Owner: Federal
 District: Artesia County: Eddy (15)
 Incident Location: D-11-20S-30E 0 FNL 0 FEL
 Lat/Long: 32.59287,-103.947871 NAD83
 Directions:

Quic

- [Gene](#)
- [Mater](#)
- [Event](#)
- [Order](#)
- [Action](#)

Asso

- [Facilit](#)
- [Incede](#)

New

- [New F](#)
- [New I](#)
- [New O](#)
- [New P](#)
- [New S](#)
- [New T](#)
- [New W](#)

Notes

Source of Referral: Industry Rep Action / Escalation:

Resulted In Fire: Resulted In Injury:

Endangered Public Health: Will or Has Reached Watercourse:

Fresh Water Contamination: Property Or Environmental Damage:

Contact Details

Contact Name: Contact Title:

Event Dates

Date of Discovery: 04/17/2025 Initial C-141 Report Due: 5/2/2025
 Remediation Closure Report Due: 07/16/2025

Incident Dates

| Type | Action | Received | Denied | Approved |
|----------------------|----------|------------|--------|------------|
| Initial C-141 Report | [453758] | 04/22/2025 | | 04/22/2025 |
| Notification | [453339] | 04/18/2025 | | 04/18/2025 |

Compositional Analysis of Vented and/or Flared Natural Gas

No Compositional Analysis Found

Searches Operator Data Hearing Fee Application

| | | | | | | | |
|---|-----------|-----------|--------------------------|----|----|----|-----|
| Equipment Failure | Separator | Crude Oil | <input type="checkbox"/> | 45 | 14 | 31 | BBL |
| The concentration of dissolved chloride in the produced water >10,000 mg/l: <input type="checkbox"/> Yes <input checked="" type="checkbox"/> No | | | | | | | |

Incident Events

| Date | Detail |
|------------|--|
| 04/22/2025 | The (04/22/2025, C-141) application [453758] was accepted by OCD. The operator was emailed with details of this event. |
| 04/21/2025 | The (04/22/2025, C-141) application [453758] was assigned to this incident. |
| 04/18/2025 | The (04/18/2025, NOR) application [453339] was assigned to this incident. |
| 04/18/2025 | New incident created by the operator, upon the submission of notification of release. |
| 04/17/2025 | Release discovered by the operator. |

Incident Severity

| | |
|--|--|
| Major release as defined by 19.15.29.7(A) NMAC? <input checked="" type="checkbox"/> Yes <input type="checkbox"/> No | From paragraph A. "Major release" determine using: (1) an unauthorized release of a volume, excluding gases, of 25 barrels or more. |
|--|--|

Incident Corrective Actions

Initial Response

- The source of the release has been stopped.
- The impacted area has been secured to protect human health and the environment.
- Released materials have been contained via the use of berms or dikes, absorbent pads, or other containment devices.
- All free liquids and recoverable materials have been removed and managed appropriately.

If all the actions described above have not been undertaken, explain why:

No site characterization data was found for this incident.

Remediation Plan

| | |
|---|---|
| Have the lateral and vertical extents of contamination been fully delineated? | <input type="checkbox"/> Yes <input checked="" type="checkbox"/> No |
| On what estimated date will the remediation commence? | |
| On what date will (or did) the final sampling occur? | |
| On what date will (or was) the remediation complete(d) | |

Release is indicated as not yet fully delineated. Any Deferral Requests received may not be granted for this incident.

No remediation closure report data was found for this incident.

[Searches](#)

[Operator Data](#)

[Hearing Fee Application](#)

No Orders Found

New Mexico Energy, Minerals and Natural Resources Department | Copyright 2012
1220 South St. Francis Drive | Santa Fe, NM 87505 | P: (505) 476-3200 | F: (505) 476-3220

OCD Permitting

Home Operator Data Action Status Action Search Results Action Status Item Details

[NOTIFY] Notification Of Sampling (C-141N) Application

Submission Information

| | | | |
|-----------------|---|------------|---------|
| Submission ID: | 502776 | Districts: | Artesia |
| Operator: | [372165] Permian Resources Operating, LLC | Counties: | Eddy |
| Description: | Permian Resources Operating, LLC [372165] , Mezcal/Michelada CTB , nAPP2510824226 | | |
| Status: | Approved | | |
| Status Date: | 09/04/2025 | | |
| References (0): | | | |

Forms

This application type does not have attachments.

Questions

Prerequisites

| | |
|-------------------|---|
| Incident ID (n#) | nAPP2510824226 |
| Incident Name | NAPP2510824226 MEZCAL/MICHELADA CTB @ 0 |
| Incident Type | Oil Release |
| Incident Status | Initial C-141 Approved |
| Incident Facility | [fAPP2505745816] Mezcal/Michelada 3 CTB 1 |

Location of Release Source

| | |
|-------------------------|----------------------|
| Site Name | Mezcal/Michelada CTB |
| Date Release Discovered | 04/17/2025 |
| Surface Owner | Federal |

Sampling Event General Information

Please answer all the questions in this group.

| | |
|---|------------|
| What is the sampling surface area in square feet | 1,200 |
| What is the estimated number of samples that will be gathered | 8 |
| Sampling date pursuant to Subparagraph (a) of Paragraph (1) of Subsection D of 19.15.29.12 NMAC | 09/08/2025 |
| Time sampling will commence | 08:00 AM |

Warning: Notification can not be less than two business days prior to conducting final sampling.

| | |
|--|---------------------------|
| Please provide any information necessary for observers to contact samplers | Jason Owsley 575.602.5998 |
| Please provide any information necessary for navigation to sampling site | 32.59287,-103.947871 |

[Searches](#)

[Operator Data](#)

[Hearing Fee Application](#)

Comments

No comments found for this submission.

Conditions

Summary:

mtaylorpr (9/4/2025), Failure to notify the OCD of sampling events including any changes in date/time per the requirements of 19.15.29.12.D.(1).(a) NMAC, may result in the remediation closure samples not being accepted.

mtaylorpr (9/4/2025), If confirmation sampling is going to take place over multiple days, individual C-141N applications must be submitted for each sampling date. Date ranges are not currently accepted on the C-141N application.

Reasons

No reasons found for this submission.

[Go Back](#)

OCD Permitting

Home Searches Incidents Incident Details

nAPP2510824226 Mezcal/Michelada CTB

General Incident Information

Well:
 Facility: [\[fAPP2505745816\]](#) Mezcal/Michelada 3 CTB 1
 Operator: [\[372165\]](#) Permian Resources Operating, LLC
 Status: Active
 Stage: Initial C-141 Approved, Pending submission of Site Characterization / Remediation Plan OR Remediation Closure Report from the operator
 Type: Oil Release Severity:

Incident Location: D-11-20S-30E 0 FNL 0 FEL
 Lat/Long: 32.59287,-103.947871 NAD83
 District: Artesia County: Eddy (15)
 Surface Owner: Federal

Severity Indicators

| | |
|---|--|
| Resulted In Fire: <input type="checkbox"/> | Resulted In Injury: <input type="checkbox"/> |
| Endangered Public Health: <input type="checkbox"/> | Will or Has Reached Watercourse: <input type="checkbox"/> |
| Fresh Water Contamination: <input type="checkbox"/> | Property Or Environmental Damage: <input type="checkbox"/> |

Notes

Source of Referral: Industry Rep Action / Escalation:

Contact Details

Contact Name: Contact Title:

Event Dates

Date of Discovery: 04/17/2025 Initial C-141 Report Due: 5/2/2025
Remediation Closure Report Due: 07/16/2025

Incident Dates

19.15.29 NMAC - RELEASES

| Type | Action | Received | Denied | Approved |
|----------------------|--------------------------|------------|--------|------------|
| Sampling Notice | [502776] | 09/04/2025 | | 09/04/2025 |
| Sampling Notice | [498817] | 08/25/2025 | | 08/25/2025 |
| Sampling Notice | [498814] | 08/25/2025 | | 08/25/2025 |
| Initial C-141 Report | [453758] | 04/22/2025 | | 04/22/2025 |
| Notification | [453339] | 04/18/2025 | | 04/18/2025 |

19.15.30 NMAC - REMEDIATION

| Type | Action | Received | Denied | Approved |
|------|--------|----------|--------|----------|
|------|--------|----------|--------|----------|

Quic

- [Gene](#)
- [Mater](#)
- [Event](#)
- [Order](#)
- [Action](#)

Asso

- [Facilit](#)
- [Incide](#)

New

- [New F](#)
- [New I](#)
- [New O](#)
- [New P](#)
- [New W](#)

Incident Materials

| Cause | Source | Material | Volume | | | Units | |
|---|-----------|-----------|--------------------------|----------|-----------|-------|------|
| | | | Unk. | Released | Recovered | | Lost |
| Equipment Failure | Separator | Crude Oil | <input type="checkbox"/> | 45 | 14 | 31 | BBL |
| The concentration of dissolved chloride in the produced water >10,000 mg/l: <input type="checkbox"/> Yes <input checked="" type="checkbox"/> No | | | | | | | |

Incident Events

| Date | Detail |
|------------|--|
| 09/04/2025 | The (09/04/2025, C-141N) application [502776] was assigned to this incident. |
| 08/25/2025 | The (08/25/2025, C-141N) application [498817] was assigned to this incident. |
| 08/25/2025 | The (08/25/2025, C-141N) application [498814] was assigned to this incident. |
| 04/22/2025 | The (04/22/2025, C-141) application [453758] was accepted by OCD. The operator was emailed with details of this event. |
| 04/21/2025 | The (04/22/2025, C-141) application [453758] was assigned to this incident. |
| 04/18/2025 | The (04/18/2025, NOR) application [453339] was assigned to this incident. |
| 04/18/2025 | New incident created by the operator, upon the submission of notification of release. |
| 04/17/2025 | Release discovered by the operator. |

Incident Severity

| | |
|--|--|
| Major release as defined by 19.15.29.7(A) NMAC? <input checked="" type="checkbox"/> Yes <input type="checkbox"/> No | From paragraph A. "Major release" determine using: (1) an unauthorized release of a volume, excluding gases, of 25 barrels or more. |
|--|--|

Incident Corrective Actions

Initial Response

- The source of the release has been stopped.
- The impacted area has been secured to protect human health and the environment.
- Released materials have been contained via the use of berms or dikes, absorbent pads, or other containment devices.
- All free liquids and recoverable materials have been removed and managed appropriately.

If all the actions described above have not been undertaken, explain why:

No site characterization data was found for this incident.

Remediation Plan

[Searches](#)

[Operator Data](#)

[Hearing Fee Application](#)

Release is indicated as not yet fully delineated. Any Deferral Requests received may not be granted for this incident.

No remediation closure report data was found for this incident.

No reclamation report data was found for this incident.

No re-vegetation report data was found for this incident.

Orders

No Orders Found

New Mexico Energy, Minerals and Natural Resources Department | Copyright 2012
1220 South St. Francis Drive | Santa Fe, NM 87505 | P: (505) 476-3200 | F: (505) 476-3220

Appendix F Lab Results Originals



PHONE (575) 393-2326 ° 101 E. MARLAND ° HOBBS, NM 88240

September 04, 2025

JUSTIN ROBERTS

DIAMONDBACK DISPOSAL SERVICE INC.

P. O. BOX 2491

HOBBS, NM 88241

RE: MEZCAL MICHELADA

Enclosed are the results of analyses for samples received by the laboratory on 08/28/25 8:13.

Cardinal Laboratories is accredited through Texas NELAP under certificate number TX-C25-00101. Accreditation applies to drinking water, non-potable water and solid and chemical materials. All accredited analytes are denoted by an asterisk (*). For a complete list of accredited analytes and matrices visit the TCEQ website at www.tceq.texas.gov/field/qa/lab_accred_certif.html.

Cardinal Laboratories is accredited through the State of Colorado Department of Public Health and Environment for:

- Method EPA 552.2 Haloacetic Acids (HAA-5)
- Method EPA 524.2 Total Trihalomethanes (TTHM)
- Method EPA 524.4 Regulated VOCs (V1, V2, V3)

Accreditation applies to public drinking water matrices.

This report meets NELAP requirements and is made up of a cover page, analytical results, and a copy of the original chain-of-custody. If you have any questions concerning this report, please feel free to contact me.

Sincerely,

Celey D. Keene

Lab Director/Quality Manager



PHONE (575) 393-2326 ° 101 E. MARLAND ° HOBBS, NM 88240

Analytical Results For:

DIAMONDBACK DISPOSAL SERVICE INC.
 JUSTIN ROBERTS
 P. O. BOX 2491
 HOBBS NM, 88241
 Fax To: (575) 392-9376

| | | | |
|-------------------|-------------------------------|---------------------|---------------|
| Received: | 08/28/2025 | Sampling Date: | 08/27/2025 |
| Reported: | 09/04/2025 | Sampling Type: | Soil |
| Project Name: | MEZCAL MICHELADA | Sampling Condition: | Cool & Intact |
| Project Number: | PRS - 131 | Sample Received By: | Alyssa Parras |
| Project Location: | PERMIAN 32.59287, -103.947871 | | |

Sample ID: B 1 @ 3' (H255332-01)

| BTEX 8021B | | mg/kg | | Analyzed By: JH | | | | | |
|----------------|--------|-----------------|------------|-----------------|------|------------|---------------|------|-----------|
| Analyte | Result | Reporting Limit | Analyzed | Method Blank | BS | % Recovery | True Value QC | RPD | Qualifier |
| Benzene* | <0.050 | 0.050 | 08/29/2025 | ND | 1.62 | 81.0 | 2.00 | 8.27 | |
| Toluene* | <0.050 | 0.050 | 08/29/2025 | ND | 1.77 | 88.5 | 2.00 | 6.00 | |
| Ethylbenzene* | <0.050 | 0.050 | 08/29/2025 | ND | 1.83 | 91.5 | 2.00 | 5.12 | |
| Total Xylenes* | <0.150 | 0.150 | 08/29/2025 | ND | 5.62 | 93.6 | 6.00 | 4.55 | |
| Total BTEX | <0.300 | 0.300 | 08/29/2025 | ND | | | | | |

Surrogate: 4-Bromofluorobenzene (PID) 114 % 71.5-134

| Chloride, SM4500Cl-B | | mg/kg | | Analyzed By: KH | | | | | |
|----------------------|--------|-----------------|------------|-----------------|-----|------------|---------------|------|-----------|
| Analyte | Result | Reporting Limit | Analyzed | Method Blank | BS | % Recovery | True Value QC | RPD | Qualifier |
| Chloride | 144 | 16.0 | 08/28/2025 | ND | 432 | 108 | 400 | 0.00 | |

| TPH 8015M | | mg/kg | | Analyzed By: MS | | | | | |
|------------------|--------|-----------------|------------|-----------------|-----|------------|---------------|------|-----------|
| Analyte | Result | Reporting Limit | Analyzed | Method Blank | BS | % Recovery | True Value QC | RPD | Qualifier |
| GRO C6-C10* | <10.0 | 10.0 | 08/29/2025 | ND | 220 | 110 | 200 | 2.36 | |
| DRO >C10-C28* | <10.0 | 10.0 | 08/29/2025 | ND | 208 | 104 | 200 | 12.6 | |
| EXT DRO >C28-C36 | <10.0 | 10.0 | 08/29/2025 | ND | | | | | |

Surrogate: 1-Chlorooctane 89.9 % 44.4-145

Surrogate: 1-Chlorooctadecane 82.7 % 40.6-153

Cardinal Laboratories

*=Accredited Analyte

PLEASE NOTE: Liability and Damages. Cardinal's liability and client's exclusive remedy for any claim arising, whether based in contract or tort, shall be limited to the amount paid by client for analyses. All claims, including those for negligence and any other cause whatsoever shall be deemed waived unless made in writing and received by Cardinal within thirty (30) days after completion of the applicable service. In no event shall Cardinal be liable for incidental or consequential damages, including, without limitation, business interruptions, loss of use, or loss of profits incurred by client, its subsidiaries, affiliates or successors arising out of or related to the performance of the services hereunder by Cardinal, regardless of whether such claim is based upon any of the above stated reasons or otherwise. Results relate only to the samples identified above. This report shall not be reproduced except in full with written approval of Cardinal Laboratories.

Celey D. Keene, Lab Director/Quality Manager



PHONE (575) 393-2326 ° 101 E. MARLAND ° HOBBS, NM 88240

Analytical Results For:

DIAMONDBACK DISPOSAL SERVICE INC.
 JUSTIN ROBERTS
 P. O. BOX 2491
 HOBBS NM, 88241
 Fax To: (575) 392-9376

| | | | |
|-------------------|-------------------------------|---------------------|---------------|
| Received: | 08/28/2025 | Sampling Date: | 08/27/2025 |
| Reported: | 09/04/2025 | Sampling Type: | Soil |
| Project Name: | MEZCAL MICHELADA | Sampling Condition: | Cool & Intact |
| Project Number: | PRS - 131 | Sample Received By: | Alyssa Parras |
| Project Location: | PERMIAN 32.59287, -103.947871 | | |

Sample ID: B 2 @ 3' (H255332-02)

| BTEX 8021B | | mg/kg | | Analyzed By: JH | | | | | |
|----------------|--------|-----------------|------------|-----------------|------|------------|---------------|------|-----------|
| Analyte | Result | Reporting Limit | Analyzed | Method Blank | BS | % Recovery | True Value QC | RPD | Qualifier |
| Benzene* | <0.050 | 0.050 | 08/29/2025 | ND | 1.62 | 81.0 | 2.00 | 8.27 | |
| Toluene* | <0.050 | 0.050 | 08/29/2025 | ND | 1.77 | 88.5 | 2.00 | 6.00 | |
| Ethylbenzene* | <0.050 | 0.050 | 08/29/2025 | ND | 1.83 | 91.5 | 2.00 | 5.12 | |
| Total Xylenes* | <0.150 | 0.150 | 08/29/2025 | ND | 5.62 | 93.6 | 6.00 | 4.55 | |
| Total BTEX | <0.300 | 0.300 | 08/29/2025 | ND | | | | | |

Surrogate: 4-Bromofluorobenzene (PID) 112 % 71.5-134

| Chloride, SM4500CI-B | | mg/kg | | Analyzed By: AC | | | | | |
|----------------------|--------|-----------------|------------|-----------------|-----|------------|---------------|------|-----------|
| Analyte | Result | Reporting Limit | Analyzed | Method Blank | BS | % Recovery | True Value QC | RPD | Qualifier |
| Chloride | 80.0 | 16.0 | 08/28/2025 | ND | 432 | 108 | 400 | 3.64 | |

| TPH 8015M | | mg/kg | | Analyzed By: MS | | | | | |
|------------------|--------|-----------------|------------|-----------------|-----|------------|---------------|------|-----------|
| Analyte | Result | Reporting Limit | Analyzed | Method Blank | BS | % Recovery | True Value QC | RPD | Qualifier |
| GRO C6-C10* | <10.0 | 10.0 | 08/28/2025 | ND | 220 | 110 | 200 | 2.36 | |
| DRO >C10-C28* | <10.0 | 10.0 | 08/28/2025 | ND | 208 | 104 | 200 | 12.6 | |
| EXT DRO >C28-C36 | <10.0 | 10.0 | 08/28/2025 | ND | | | | | |

Surrogate: 1-Chlorooctane 89.1 % 44.4-145

Surrogate: 1-Chlorooctadecane 80.7 % 40.6-153

Cardinal Laboratories

*=Accredited Analyte

PLEASE NOTE: Liability and Damages. Cardinal's liability and client's exclusive remedy for any claim arising, whether based in contract or tort, shall be limited to the amount paid by client for analyses. All claims, including those for negligence and any other cause whatsoever shall be deemed waived unless made in writing and received by Cardinal within thirty (30) days after completion of the applicable service. In no event shall Cardinal be liable for incidental or consequential damages, including, without limitation, business interruptions, loss of use, or loss of profits incurred by client, its subsidiaries, affiliates or successors arising out of or related to the performance of the services hereunder by Cardinal, regardless of whether such claim is based upon any of the above stated reasons or otherwise. Results relate only to the samples identified above. This report shall not be reproduced except in full with written approval of Cardinal Laboratories.

Celey D. Keene, Lab Director/Quality Manager



PHONE (575) 393-2326 ° 101 E. MARLAND ° HOBBS, NM 88240

Analytical Results For:

DIAMONDBACK DISPOSAL SERVICE INC.
 JUSTIN ROBERTS
 P. O. BOX 2491
 HOBBS NM, 88241
 Fax To: (575) 392-9376

| | | | |
|-------------------|-------------------------------|---------------------|---------------|
| Received: | 08/28/2025 | Sampling Date: | 08/27/2025 |
| Reported: | 09/04/2025 | Sampling Type: | Soil |
| Project Name: | MEZCAL MICHELADA | Sampling Condition: | Cool & Intact |
| Project Number: | PRS - 131 | Sample Received By: | Alyssa Parras |
| Project Location: | PERMIAN 32.59287, -103.947871 | | |

Sample ID: B 3 @ 3' (H255332-03)

| BTEX 8021B | | mg/kg | | Analyzed By: JH | | | | | |
|----------------|--------|-----------------|------------|-----------------|------|------------|---------------|------|-----------|
| Analyte | Result | Reporting Limit | Analyzed | Method Blank | BS | % Recovery | True Value QC | RPD | Qualifier |
| Benzene* | <0.050 | 0.050 | 08/29/2025 | ND | 1.62 | 81.0 | 2.00 | 8.27 | |
| Toluene* | <0.050 | 0.050 | 08/29/2025 | ND | 1.77 | 88.5 | 2.00 | 6.00 | |
| Ethylbenzene* | <0.050 | 0.050 | 08/29/2025 | ND | 1.83 | 91.5 | 2.00 | 5.12 | |
| Total Xylenes* | <0.150 | 0.150 | 08/29/2025 | ND | 5.62 | 93.6 | 6.00 | 4.55 | |
| Total BTEX | <0.300 | 0.300 | 08/29/2025 | ND | | | | | |

Surrogate: 4-Bromofluorobenzene (PID) 114 % 71.5-134

| Chloride, SM4500CI-B | | mg/kg | | Analyzed By: AC | | | | | |
|----------------------|--------|-----------------|------------|-----------------|-----|------------|---------------|------|-----------|
| Analyte | Result | Reporting Limit | Analyzed | Method Blank | BS | % Recovery | True Value QC | RPD | Qualifier |
| Chloride | 240 | 16.0 | 08/28/2025 | ND | 432 | 108 | 400 | 3.64 | |

| TPH 8015M | | mg/kg | | Analyzed By: MS | | | | | |
|------------------|--------|-----------------|------------|-----------------|-----|------------|---------------|------|-----------|
| Analyte | Result | Reporting Limit | Analyzed | Method Blank | BS | % Recovery | True Value QC | RPD | Qualifier |
| GRO C6-C10* | <10.0 | 10.0 | 08/28/2025 | ND | 220 | 110 | 200 | 2.36 | |
| DRO >C10-C28* | <10.0 | 10.0 | 08/28/2025 | ND | 208 | 104 | 200 | 12.6 | |
| EXT DRO >C28-C36 | <10.0 | 10.0 | 08/28/2025 | ND | | | | | |

Surrogate: 1-Chlorooctane 97.0 % 44.4-145

Surrogate: 1-Chlorooctadecane 88.6 % 40.6-153

Cardinal Laboratories

*=Accredited Analyte

PLEASE NOTE: Liability and Damages. Cardinal's liability and client's exclusive remedy for any claim arising, whether based in contract or tort, shall be limited to the amount paid by client for analyses. All claims, including those for negligence and any other cause whatsoever shall be deemed waived unless made in writing and received by Cardinal within thirty (30) days after completion of the applicable service. In no event shall Cardinal be liable for incidental or consequential damages, including, without limitation, business interruptions, loss of use, or loss of profits incurred by client, its subsidiaries, affiliates or successors arising out of or related to the performance of the services hereunder by Cardinal, regardless of whether such claim is based upon any of the above stated reasons or otherwise. Results relate only to the samples identified above. This report shall not be reproduced except in full with written approval of Cardinal Laboratories.

Celey D. Keene, Lab Director/Quality Manager



PHONE (575) 393-2326 ° 101 E. MARLAND ° HOBBS, NM 88240

Analytical Results For:

DIAMONDBACK DISPOSAL SERVICE INC.
 JUSTIN ROBERTS
 P. O. BOX 2491
 HOBBS NM, 88241
 Fax To: (575) 392-9376

| | | | |
|-------------------|-------------------------------|---------------------|---------------|
| Received: | 08/28/2025 | Sampling Date: | 08/27/2025 |
| Reported: | 09/04/2025 | Sampling Type: | Soil |
| Project Name: | MEZCAL MICHELADA | Sampling Condition: | Cool & Intact |
| Project Number: | PRS - 131 | Sample Received By: | Alyssa Parras |
| Project Location: | PERMIAN 32.59287, -103.947871 | | |

Sample ID: B 4 @ 3' (H255332-04)

| BTEX 8021B | | mg/kg | | Analyzed By: JH | | | | | |
|----------------|--------|-----------------|------------|-----------------|------|------------|---------------|------|-----------|
| Analyte | Result | Reporting Limit | Analyzed | Method Blank | BS | % Recovery | True Value QC | RPD | Qualifier |
| Benzene* | <0.050 | 0.050 | 08/29/2025 | ND | 1.62 | 81.0 | 2.00 | 8.27 | |
| Toluene* | <0.050 | 0.050 | 08/29/2025 | ND | 1.77 | 88.5 | 2.00 | 6.00 | |
| Ethylbenzene* | <0.050 | 0.050 | 08/29/2025 | ND | 1.83 | 91.5 | 2.00 | 5.12 | |
| Total Xylenes* | <0.150 | 0.150 | 08/29/2025 | ND | 5.62 | 93.6 | 6.00 | 4.55 | |
| Total BTEX | <0.300 | 0.300 | 08/29/2025 | ND | | | | | |

Surrogate: 4-Bromofluorobenzene (PID) 113 % 71.5-134

| Chloride, SM4500CI-B | | mg/kg | | Analyzed By: AC | | | | | |
|----------------------|--------|-----------------|------------|-----------------|-----|------------|---------------|------|-----------|
| Analyte | Result | Reporting Limit | Analyzed | Method Blank | BS | % Recovery | True Value QC | RPD | Qualifier |
| Chloride | 240 | 16.0 | 08/28/2025 | ND | 432 | 108 | 400 | 3.64 | |

| TPH 8015M | | mg/kg | | Analyzed By: MS | | | | | |
|------------------|--------|-----------------|------------|-----------------|-----|------------|---------------|------|-----------|
| Analyte | Result | Reporting Limit | Analyzed | Method Blank | BS | % Recovery | True Value QC | RPD | Qualifier |
| GRO C6-C10* | <10.0 | 10.0 | 08/28/2025 | ND | 220 | 110 | 200 | 2.36 | |
| DRO >C10-C28* | <10.0 | 10.0 | 08/28/2025 | ND | 208 | 104 | 200 | 12.6 | |
| EXT DRO >C28-C36 | <10.0 | 10.0 | 08/28/2025 | ND | | | | | |

Surrogate: 1-Chlorooctane 93.6 % 44.4-145

Surrogate: 1-Chlorooctadecane 84.2 % 40.6-153

Cardinal Laboratories

*=Accredited Analyte

PLEASE NOTE: Liability and Damages. Cardinal's liability and client's exclusive remedy for any claim arising, whether based in contract or tort, shall be limited to the amount paid by client for analyses. All claims, including those for negligence and any other cause whatsoever shall be deemed waived unless made in writing and received by Cardinal within thirty (30) days after completion of the applicable service. In no event shall Cardinal be liable for incidental or consequential damages, including, without limitation, business interruptions, loss of use, or loss of profits incurred by client, its subsidiaries, affiliates or successors arising out of or related to the performance of the services hereunder by Cardinal, regardless of whether such claim is based upon any of the above stated reasons or otherwise. Results relate only to the samples identified above. This report shall not be reproduced except in full with written approval of Cardinal Laboratories.

Celey D. Keene, Lab Director/Quality Manager



PHONE (575) 393-2326 ° 101 E. MARLAND ° HOBBS, NM 88240

Analytical Results For:

DIAMONDBACK DISPOSAL SERVICE INC.
 JUSTIN ROBERTS
 P. O. BOX 2491
 HOBBS NM, 88241
 Fax To: (575) 392-9376

| | | | |
|-------------------|-------------------------------|---------------------|---------------|
| Received: | 08/28/2025 | Sampling Date: | 08/27/2025 |
| Reported: | 09/04/2025 | Sampling Type: | Soil |
| Project Name: | MEZCAL MICHELADA | Sampling Condition: | Cool & Intact |
| Project Number: | PRS - 131 | Sample Received By: | Alyssa Parras |
| Project Location: | PERMIAN 32.59287, -103.947871 | | |

Sample ID: B 5 @ 3' (H255332-05)

| BTEX 8021B | | mg/kg | | Analyzed By: JH | | | | | |
|----------------|--------|-----------------|------------|-----------------|------|------------|---------------|------|-----------|
| Analyte | Result | Reporting Limit | Analyzed | Method Blank | BS | % Recovery | True Value QC | RPD | Qualifier |
| Benzene* | <0.050 | 0.050 | 08/29/2025 | ND | 1.62 | 81.0 | 2.00 | 8.27 | |
| Toluene* | <0.050 | 0.050 | 08/29/2025 | ND | 1.77 | 88.5 | 2.00 | 6.00 | |
| Ethylbenzene* | <0.050 | 0.050 | 08/29/2025 | ND | 1.83 | 91.5 | 2.00 | 5.12 | |
| Total Xylenes* | <0.150 | 0.150 | 08/29/2025 | ND | 5.62 | 93.6 | 6.00 | 4.55 | |
| Total BTEX | <0.300 | 0.300 | 08/29/2025 | ND | | | | | |

Surrogate: 4-Bromofluorobenzene (PID) 114 % 71.5-134

| Chloride, SM4500Cl-B | | mg/kg | | Analyzed By: AC | | | | | |
|----------------------|------------|-----------------|------------|-----------------|-----|------------|---------------|------|-----------|
| Analyte | Result | Reporting Limit | Analyzed | Method Blank | BS | % Recovery | True Value QC | RPD | Qualifier |
| Chloride | 224 | 16.0 | 08/28/2025 | ND | 432 | 108 | 400 | 3.64 | |

| TPH 8015M | | mg/kg | | Analyzed By: MS | | | | | |
|-------------------------|-------------|-----------------|------------|-----------------|-----|------------|---------------|------|-----------|
| Analyte | Result | Reporting Limit | Analyzed | Method Blank | BS | % Recovery | True Value QC | RPD | Qualifier |
| GRO C6-C10* | <10.0 | 10.0 | 08/29/2025 | ND | 220 | 110 | 200 | 2.36 | |
| DRO >C10-C28* | 38.2 | 10.0 | 08/29/2025 | ND | 208 | 104 | 200 | 12.6 | |
| EXT DRO >C28-C36 | <10.0 | 10.0 | 08/29/2025 | ND | | | | | |

Surrogate: 1-Chlorooctane 96.8 % 44.4-145

Surrogate: 1-Chlorooctadecane 90.7 % 40.6-153

Cardinal Laboratories

*=Accredited Analyte

PLEASE NOTE: Liability and Damages. Cardinal's liability and client's exclusive remedy for any claim arising, whether based in contract or tort, shall be limited to the amount paid by client for analyses. All claims, including those for negligence and any other cause whatsoever shall be deemed waived unless made in writing and received by Cardinal within thirty (30) days after completion of the applicable service. In no event shall Cardinal be liable for incidental or consequential damages, including, without limitation, business interruptions, loss of use, or loss of profits incurred by client, its subsidiaries, affiliates or successors arising out of or related to the performance of the services hereunder by Cardinal, regardless of whether such claim is based upon any of the above stated reasons or otherwise. Results relate only to the samples identified above. This report shall not be reproduced except in full with written approval of Cardinal Laboratories.

Celey D. Keene, Lab Director/Quality Manager



PHONE (575) 393-2326 ° 101 E. MARLAND ° HOBBS, NM 88240

Analytical Results For:

DIAMONDBACK DISPOSAL SERVICE INC.
 JUSTIN ROBERTS
 P. O. BOX 2491
 HOBBS NM, 88241
 Fax To: (575) 392-9376

| | | | |
|-------------------|-------------------------------|---------------------|---------------|
| Received: | 08/28/2025 | Sampling Date: | 08/27/2025 |
| Reported: | 09/04/2025 | Sampling Type: | Soil |
| Project Name: | MEZCAL MICHELADA | Sampling Condition: | Cool & Intact |
| Project Number: | PRS - 131 | Sample Received By: | Alyssa Parras |
| Project Location: | PERMIAN 32.59287, -103.947871 | | |

Sample ID: B 6 @ 3' (H255332-06)

| BTEX 8021B | | mg/kg | | Analyzed By: JH | | | | | |
|----------------|--------|-----------------|------------|-----------------|------|------------|---------------|------|-----------|
| Analyte | Result | Reporting Limit | Analyzed | Method Blank | BS | % Recovery | True Value QC | RPD | Qualifier |
| Benzene* | <0.050 | 0.050 | 08/29/2025 | ND | 1.62 | 81.0 | 2.00 | 8.27 | |
| Toluene* | <0.050 | 0.050 | 08/29/2025 | ND | 1.77 | 88.5 | 2.00 | 6.00 | |
| Ethylbenzene* | <0.050 | 0.050 | 08/29/2025 | ND | 1.83 | 91.5 | 2.00 | 5.12 | |
| Total Xylenes* | <0.150 | 0.150 | 08/29/2025 | ND | 5.62 | 93.6 | 6.00 | 4.55 | |
| Total BTEX | <0.300 | 0.300 | 08/29/2025 | ND | | | | | |

Surrogate: 4-Bromofluorobenzene (PID) 114 % 71.5-134

| Chloride, SM4500CI-B | | mg/kg | | Analyzed By: AC | | | | | |
|----------------------|--------|-----------------|------------|-----------------|-----|------------|---------------|------|-----------|
| Analyte | Result | Reporting Limit | Analyzed | Method Blank | BS | % Recovery | True Value QC | RPD | Qualifier |
| Chloride | 496 | 16.0 | 08/28/2025 | ND | 432 | 108 | 400 | 3.64 | |

| TPH 8015M | | mg/kg | | Analyzed By: MS | | | | | |
|------------------|--------|-----------------|------------|-----------------|-----|------------|---------------|------|-----------|
| Analyte | Result | Reporting Limit | Analyzed | Method Blank | BS | % Recovery | True Value QC | RPD | Qualifier |
| GRO C6-C10* | <10.0 | 10.0 | 08/28/2025 | ND | 220 | 110 | 200 | 2.36 | |
| DRO >C10-C28* | <10.0 | 10.0 | 08/28/2025 | ND | 208 | 104 | 200 | 12.6 | |
| EXT DRO >C28-C36 | <10.0 | 10.0 | 08/28/2025 | ND | | | | | |

Surrogate: 1-Chlorooctane 99.6 % 44.4-145

Surrogate: 1-Chlorooctadecane 94.1 % 40.6-153

Cardinal Laboratories

*=Accredited Analyte

PLEASE NOTE: Liability and Damages. Cardinal's liability and client's exclusive remedy for any claim arising, whether based in contract or tort, shall be limited to the amount paid by client for analyses. All claims, including those for negligence and any other cause whatsoever shall be deemed waived unless made in writing and received by Cardinal within thirty (30) days after completion of the applicable service. In no event shall Cardinal be liable for incidental or consequential damages, including, without limitation, business interruptions, loss of use, or loss of profits incurred by client, its subsidiaries, affiliates or successors arising out of or related to the performance of the services hereunder by Cardinal, regardless of whether such claim is based upon any of the above stated reasons or otherwise. Results relate only to the samples identified above. This report shall not be reproduced except in full with written approval of Cardinal Laboratories.

Celey D. Keene, Lab Director/Quality Manager



PHONE (575) 393-2326 ° 101 E. MARLAND ° HOBBS, NM 88240

Analytical Results For:

DIAMONDBACK DISPOSAL SERVICE INC.
 JUSTIN ROBERTS
 P. O. BOX 2491
 HOBBS NM, 88241
 Fax To: (575) 392-9376

| | | | |
|-------------------|-------------------------------|---------------------|---------------|
| Received: | 08/28/2025 | Sampling Date: | 08/27/2025 |
| Reported: | 09/04/2025 | Sampling Type: | Soil |
| Project Name: | MEZCAL MICHELADA | Sampling Condition: | Cool & Intact |
| Project Number: | PRS - 131 | Sample Received By: | Alyssa Parras |
| Project Location: | PERMIAN 32.59287, -103.947871 | | |

Sample ID: B 7 @ 3' (H255332-07)

| BTEX 8021B | | mg/kg | | Analyzed By: JH | | | | | | |
|----------------|--------|-----------------|------------|-----------------|------|------------|---------------|------|-----------|--|
| Analyte | Result | Reporting Limit | Analyzed | Method Blank | BS | % Recovery | True Value QC | RPD | Qualifier | |
| Benzene* | <0.050 | 0.050 | 08/29/2025 | ND | 1.62 | 81.0 | 2.00 | 8.27 | | |
| Toluene* | <0.050 | 0.050 | 08/29/2025 | ND | 1.77 | 88.5 | 2.00 | 6.00 | | |
| Ethylbenzene* | <0.050 | 0.050 | 08/29/2025 | ND | 1.83 | 91.5 | 2.00 | 5.12 | | |
| Total Xylenes* | <0.150 | 0.150 | 08/29/2025 | ND | 5.62 | 93.6 | 6.00 | 4.55 | | |
| Total BTEX | <0.300 | 0.300 | 08/29/2025 | ND | | | | | | |

Surrogate: 4-Bromofluorobenzene (PID) 115 % 71.5-134

| Chloride, SM4500CI-B | | mg/kg | | Analyzed By: AC | | | | | | |
|----------------------|------------|-----------------|------------|-----------------|-----|------------|---------------|------|-----------|--|
| Analyte | Result | Reporting Limit | Analyzed | Method Blank | BS | % Recovery | True Value QC | RPD | Qualifier | |
| Chloride | 544 | 16.0 | 08/28/2025 | ND | 432 | 108 | 400 | 3.64 | | |

| TPH 8015M | | mg/kg | | Analyzed By: MS | | | | | | |
|------------------|--------|-----------------|------------|-----------------|-----|------------|---------------|------|-----------|--|
| Analyte | Result | Reporting Limit | Analyzed | Method Blank | BS | % Recovery | True Value QC | RPD | Qualifier | |
| GRO C6-C10* | <10.0 | 10.0 | 08/28/2025 | ND | 220 | 110 | 200 | 2.36 | | |
| DRO >C10-C28* | <10.0 | 10.0 | 08/28/2025 | ND | 208 | 104 | 200 | 12.6 | | |
| EXT DRO >C28-C36 | <10.0 | 10.0 | 08/28/2025 | ND | | | | | | |

Surrogate: 1-Chlorooctane 109 % 44.4-145

Surrogate: 1-Chlorooctadecane 103 % 40.6-153

Cardinal Laboratories

*=Accredited Analyte

PLEASE NOTE: Liability and Damages. Cardinal's liability and client's exclusive remedy for any claim arising, whether based in contract or tort, shall be limited to the amount paid by client for analyses. All claims, including those for negligence and any other cause whatsoever shall be deemed waived unless made in writing and received by Cardinal within thirty (30) days after completion of the applicable service. In no event shall Cardinal be liable for incidental or consequential damages, including, without limitation, business interruptions, loss of use, or loss of profits incurred by client, its subsidiaries, affiliates or successors arising out of or related to the performance of the services hereunder by Cardinal, regardless of whether such claim is based upon any of the above stated reasons or otherwise. Results relate only to the samples identified above. This report shall not be reproduced except in full with written approval of Cardinal Laboratories.

Celey D. Keene, Lab Director/Quality Manager



PHONE (575) 393-2326 ° 101 E. MARLAND ° HOBBS, NM 88240

Analytical Results For:

DIAMONDBACK DISPOSAL SERVICE INC.
 JUSTIN ROBERTS
 P. O. BOX 2491
 HOBBS NM, 88241
 Fax To: (575) 392-9376

| | | | |
|-------------------|-------------------------------|---------------------|---------------|
| Received: | 08/28/2025 | Sampling Date: | 08/27/2025 |
| Reported: | 09/04/2025 | Sampling Type: | Soil |
| Project Name: | MEZCAL MICHELADA | Sampling Condition: | Cool & Intact |
| Project Number: | PRS - 131 | Sample Received By: | Alyssa Parras |
| Project Location: | PERMIAN 32.59287, -103.947871 | | |

Sample ID: B 8 @ 3' (H255332-08)

| BTEX 8021B | | mg/kg | | Analyzed By: JH | | | | | |
|----------------|--------|-----------------|------------|-----------------|------|------------|---------------|------|-----------|
| Analyte | Result | Reporting Limit | Analyzed | Method Blank | BS | % Recovery | True Value QC | RPD | Qualifier |
| Benzene* | <0.050 | 0.050 | 08/28/2025 | ND | 1.77 | 88.6 | 2.00 | 4.12 | |
| Toluene* | <0.050 | 0.050 | 08/28/2025 | ND | 1.88 | 93.9 | 2.00 | 3.34 | |
| Ethylbenzene* | <0.050 | 0.050 | 08/28/2025 | ND | 1.93 | 96.4 | 2.00 | 3.53 | |
| Total Xylenes* | <0.150 | 0.150 | 08/28/2025 | ND | 5.91 | 98.4 | 6.00 | 3.47 | |
| Total BTEX | <0.300 | 0.300 | 08/28/2025 | ND | | | | | |

Surrogate: 4-Bromofluorobenzene (PID) 115 % 71.5-134

| Chloride, SM4500Cl-B | | mg/kg | | Analyzed By: AC | | | | | |
|----------------------|------------|-----------------|------------|-----------------|-----|------------|---------------|------|-----------|
| Analyte | Result | Reporting Limit | Analyzed | Method Blank | BS | % Recovery | True Value QC | RPD | Qualifier |
| Chloride | 400 | 16.0 | 08/28/2025 | ND | 432 | 108 | 400 | 3.64 | |

| TPH 8015M | | mg/kg | | Analyzed By: MS | | | | | |
|----------------------------|-------------|-----------------|------------|-----------------|-----|------------|---------------|------|-----------|
| Analyte | Result | Reporting Limit | Analyzed | Method Blank | BS | % Recovery | True Value QC | RPD | Qualifier |
| GRO C6-C10* | <10.0 | 10.0 | 08/28/2025 | ND | 220 | 110 | 200 | 2.36 | |
| DRO >C10-C28* | 433 | 10.0 | 08/28/2025 | ND | 208 | 104 | 200 | 12.6 | |
| EXT DRO >C28-C36 | 49.4 | 10.0 | 08/28/2025 | ND | | | | | |

Surrogate: 1-Chlorooctane 103 % 44.4-145

Surrogate: 1-Chlorooctadecane 116 % 40.6-153

Cardinal Laboratories

*=Accredited Analyte

PLEASE NOTE: Liability and Damages. Cardinal's liability and client's exclusive remedy for any claim arising, whether based in contract or tort, shall be limited to the amount paid by client for analyses. All claims, including those for negligence and any other cause whatsoever shall be deemed waived unless made in writing and received by Cardinal within thirty (30) days after completion of the applicable service. In no event shall Cardinal be liable for incidental or consequential damages, including, without limitation, business interruptions, loss of use, or loss of profits incurred by client, its subsidiaries, affiliates or successors arising out of or related to the performance of the services hereunder by Cardinal, regardless of whether such claim is based upon any of the above stated reasons or otherwise. Results relate only to the samples identified above. This report shall not be reproduced except in full with written approval of Cardinal Laboratories.

Celey D. Keene, Lab Director/Quality Manager



PHONE (575) 393-2326 ° 101 E. MARLAND ° HOBBS, NM 88240

Analytical Results For:

DIAMONDBACK DISPOSAL SERVICE INC.
 JUSTIN ROBERTS
 P. O. BOX 2491
 HOBBS NM, 88241
 Fax To: (575) 392-9376

| | | | |
|-------------------|-------------------------------|---------------------|---------------|
| Received: | 08/28/2025 | Sampling Date: | 08/27/2025 |
| Reported: | 09/04/2025 | Sampling Type: | Soil |
| Project Name: | MEZCAL MICHELADA | Sampling Condition: | Cool & Intact |
| Project Number: | PRS - 131 | Sample Received By: | Alyssa Parras |
| Project Location: | PERMIAN 32.59287, -103.947871 | | |

Sample ID: B 9 @ 3' (H255332-09)

| BTEX 8021B | | mg/kg | | Analyzed By: JH | | | | | |
|----------------|--------|-----------------|------------|-----------------|------|------------|---------------|------|-----------|
| Analyte | Result | Reporting Limit | Analyzed | Method Blank | BS | % Recovery | True Value QC | RPD | Qualifier |
| Benzene* | <0.050 | 0.050 | 08/28/2025 | ND | 1.77 | 88.6 | 2.00 | 4.12 | |
| Toluene* | <0.050 | 0.050 | 08/28/2025 | ND | 1.88 | 93.9 | 2.00 | 3.34 | |
| Ethylbenzene* | <0.050 | 0.050 | 08/28/2025 | ND | 1.93 | 96.4 | 2.00 | 3.53 | |
| Total Xylenes* | <0.150 | 0.150 | 08/28/2025 | ND | 5.91 | 98.4 | 6.00 | 3.47 | |
| Total BTEX | <0.300 | 0.300 | 08/28/2025 | ND | | | | | |

Surrogate: 4-Bromofluorobenzene (PID) 116 % 71.5-134

| Chloride, SM4500CI-B | | mg/kg | | Analyzed By: AC | | | | | |
|----------------------|------------|-----------------|------------|-----------------|-----|------------|---------------|------|-----------|
| Analyte | Result | Reporting Limit | Analyzed | Method Blank | BS | % Recovery | True Value QC | RPD | Qualifier |
| Chloride | 256 | 16.0 | 08/28/2025 | ND | 432 | 108 | 400 | 3.64 | |

| TPH 8015M | | mg/kg | | Analyzed By: MS | | | | | |
|-------------------------|-------------|-----------------|------------|-----------------|-----|------------|---------------|------|-----------|
| Analyte | Result | Reporting Limit | Analyzed | Method Blank | BS | % Recovery | True Value QC | RPD | Qualifier |
| GRO C6-C10* | <10.0 | 10.0 | 08/28/2025 | ND | 220 | 110 | 200 | 2.36 | |
| DRO >C10-C28* | 88.6 | 10.0 | 08/28/2025 | ND | 208 | 104 | 200 | 12.6 | |
| EXT DRO >C28-C36 | <10.0 | 10.0 | 08/28/2025 | ND | | | | | |

Surrogate: 1-Chlorooctane 107 % 44.4-145

Surrogate: 1-Chlorooctadecane 108 % 40.6-153

Cardinal Laboratories

*=Accredited Analyte

PLEASE NOTE: Liability and Damages. Cardinal's liability and client's exclusive remedy for any claim arising, whether based in contract or tort, shall be limited to the amount paid by client for analyses. All claims, including those for negligence and any other cause whatsoever shall be deemed waived unless made in writing and received by Cardinal within thirty (30) days after completion of the applicable service. In no event shall Cardinal be liable for incidental or consequential damages, including, without limitation, business interruptions, loss of use, or loss of profits incurred by client, its subsidiaries, affiliates or successors arising out of or related to the performance of the services hereunder by Cardinal, regardless of whether such claim is based upon any of the above stated reasons or otherwise. Results relate only to the samples identified above. This report shall not be reproduced except in full with written approval of Cardinal Laboratories.

Celey D. Keene, Lab Director/Quality Manager



PHONE (575) 393-2326 ° 101 E. MARLAND ° HOBBS, NM 88240

Analytical Results For:

DIAMONDBACK DISPOSAL SERVICE INC.
 JUSTIN ROBERTS
 P. O. BOX 2491
 HOBBS NM, 88241
 Fax To: (575) 392-9376

| | | | |
|-------------------|-------------------------------|---------------------|---------------|
| Received: | 08/28/2025 | Sampling Date: | 08/27/2025 |
| Reported: | 09/04/2025 | Sampling Type: | Soil |
| Project Name: | MEZCAL MICHELADA | Sampling Condition: | Cool & Intact |
| Project Number: | PRS - 131 | Sample Received By: | Alyssa Parras |
| Project Location: | PERMIAN 32.59287, -103.947871 | | |

Sample ID: B 10 @ 3' (H255332-10)

| BTEX 8021B | | mg/kg | | Analyzed By: JH | | | | | | |
|----------------|--------|-----------------|------------|-----------------|------|------------|---------------|------|-----------|--|
| Analyte | Result | Reporting Limit | Analyzed | Method Blank | BS | % Recovery | True Value QC | RPD | Qualifier | |
| Benzene* | <0.050 | 0.050 | 08/28/2025 | ND | 1.77 | 88.6 | 2.00 | 4.12 | | |
| Toluene* | <0.050 | 0.050 | 08/28/2025 | ND | 1.88 | 93.9 | 2.00 | 3.34 | | |
| Ethylbenzene* | <0.050 | 0.050 | 08/28/2025 | ND | 1.93 | 96.4 | 2.00 | 3.53 | | |
| Total Xylenes* | <0.150 | 0.150 | 08/28/2025 | ND | 5.91 | 98.4 | 6.00 | 3.47 | | |
| Total BTEX | <0.300 | 0.300 | 08/28/2025 | ND | | | | | | |

Surrogate: 4-Bromofluorobenzene (PID) 112 % 71.5-134

| Chloride, SM4500Cl-B | | mg/kg | | Analyzed By: AC | | | | | | |
|----------------------|--------|-----------------|------------|-----------------|-----|------------|---------------|------|-----------|--|
| Analyte | Result | Reporting Limit | Analyzed | Method Blank | BS | % Recovery | True Value QC | RPD | Qualifier | |
| Chloride | 384 | 16.0 | 08/28/2025 | ND | 432 | 108 | 400 | 3.64 | | |

| TPH 8015M | | mg/kg | | Analyzed By: MS | | | | | | |
|------------------|--------|-----------------|------------|-----------------|-----|------------|---------------|------|-----------|--|
| Analyte | Result | Reporting Limit | Analyzed | Method Blank | BS | % Recovery | True Value QC | RPD | Qualifier | |
| GRO C6-C10* | <10.0 | 10.0 | 08/28/2025 | ND | 220 | 110 | 200 | 2.36 | | |
| DRO >C10-C28* | <10.0 | 10.0 | 08/28/2025 | ND | 208 | 104 | 200 | 12.6 | | |
| EXT DRO >C28-C36 | <10.0 | 10.0 | 08/28/2025 | ND | | | | | | |

Surrogate: 1-Chlorooctane 113 % 44.4-145

Surrogate: 1-Chlorooctadecane 110 % 40.6-153

Cardinal Laboratories

*=Accredited Analyte

PLEASE NOTE: Liability and Damages. Cardinal's liability and client's exclusive remedy for any claim arising, whether based in contract or tort, shall be limited to the amount paid by client for analyses. All claims, including those for negligence and any other cause whatsoever shall be deemed waived unless made in writing and received by Cardinal within thirty (30) days after completion of the applicable service. In no event shall Cardinal be liable for incidental or consequential damages, including, without limitation, business interruptions, loss of use, or loss of profits incurred by client, its subsidiaries, affiliates or successors arising out of or related to the performance of the services hereunder by Cardinal, regardless of whether such claim is based upon any of the above stated reasons or otherwise. Results relate only to the samples identified above. This report shall not be reproduced except in full with written approval of Cardinal Laboratories.

Celey D. Keene, Lab Director/Quality Manager



PHONE (575) 393-2326 ° 101 E. MARLAND ° HOBBS, NM 88240

Analytical Results For:

DIAMONDBACK DISPOSAL SERVICE INC.
 JUSTIN ROBERTS
 P. O. BOX 2491
 HOBBS NM, 88241
 Fax To: (575) 392-9376

| | | | |
|-------------------|-------------------------------|---------------------|---------------|
| Received: | 08/28/2025 | Sampling Date: | 08/27/2025 |
| Reported: | 09/04/2025 | Sampling Type: | Soil |
| Project Name: | MEZCAL MICHELADA | Sampling Condition: | Cool & Intact |
| Project Number: | PRS - 131 | Sample Received By: | Alyssa Parras |
| Project Location: | PERMIAN 32.59287, -103.947871 | | |

Sample ID: B 11 @ 3' (H255332-11)

| BTEX 8021B | | mg/kg | | Analyzed By: JH | | | | | | |
|----------------|--------|-----------------|------------|-----------------|------|------------|---------------|------|-----------|--|
| Analyte | Result | Reporting Limit | Analyzed | Method Blank | BS | % Recovery | True Value QC | RPD | Qualifier | |
| Benzene* | <0.050 | 0.050 | 08/28/2025 | ND | 1.77 | 88.6 | 2.00 | 4.12 | | |
| Toluene* | <0.050 | 0.050 | 08/28/2025 | ND | 1.88 | 93.9 | 2.00 | 3.34 | | |
| Ethylbenzene* | <0.050 | 0.050 | 08/28/2025 | ND | 1.93 | 96.4 | 2.00 | 3.53 | | |
| Total Xylenes* | <0.150 | 0.150 | 08/28/2025 | ND | 5.91 | 98.4 | 6.00 | 3.47 | | |
| Total BTEX | <0.300 | 0.300 | 08/28/2025 | ND | | | | | | |

Surrogate: 4-Bromofluorobenzene (PID) 112 % 71.5-134

| Chloride, SM4500Cl-B | | mg/kg | | Analyzed By: AC | | | | | | |
|----------------------|------------|-----------------|------------|-----------------|-----|------------|---------------|------|-----------|--|
| Analyte | Result | Reporting Limit | Analyzed | Method Blank | BS | % Recovery | True Value QC | RPD | Qualifier | |
| Chloride | 352 | 16.0 | 08/28/2025 | ND | 432 | 108 | 400 | 3.64 | | |

| TPH 8015M | | mg/kg | | Analyzed By: MS | | | | | | |
|-------------------------|-------------|-----------------|------------|-----------------|-----|------------|---------------|------|-----------|--|
| Analyte | Result | Reporting Limit | Analyzed | Method Blank | BS | % Recovery | True Value QC | RPD | Qualifier | |
| GRO C6-C10* | <10.0 | 10.0 | 08/29/2025 | ND | 220 | 110 | 200 | 2.36 | | |
| DRO >C10-C28* | 33.6 | 10.0 | 08/29/2025 | ND | 208 | 104 | 200 | 12.6 | | |
| EXT DRO >C28-C36 | <10.0 | 10.0 | 08/29/2025 | ND | | | | | | |

Surrogate: 1-Chlorooctane 116 % 44.4-145

Surrogate: 1-Chlorooctadecane 117 % 40.6-153

Cardinal Laboratories

*=Accredited Analyte

PLEASE NOTE: Liability and Damages. Cardinal's liability and client's exclusive remedy for any claim arising, whether based in contract or tort, shall be limited to the amount paid by client for analyses. All claims, including those for negligence and any other cause whatsoever shall be deemed waived unless made in writing and received by Cardinal within thirty (30) days after completion of the applicable service. In no event shall Cardinal be liable for incidental or consequential damages, including, without limitation, business interruptions, loss of use, or loss of profits incurred by client, its subsidiaries, affiliates or successors arising out of or related to the performance of the services hereunder by Cardinal, regardless of whether such claim is based upon any of the above stated reasons or otherwise. Results relate only to the samples identified above. This report shall not be reproduced except in full with written approval of Cardinal Laboratories.

Celey D. Keene, Lab Director/Quality Manager



PHONE (575) 393-2326 ° 101 E. MARLAND ° HOBBS, NM 88240

Analytical Results For:

DIAMONDBACK DISPOSAL SERVICE INC.
 JUSTIN ROBERTS
 P. O. BOX 2491
 HOBBS NM, 88241
 Fax To: (575) 392-9376

| | | | |
|-------------------|-------------------------------|---------------------|---------------|
| Received: | 08/28/2025 | Sampling Date: | 08/27/2025 |
| Reported: | 09/04/2025 | Sampling Type: | Soil |
| Project Name: | MEZCAL MICHELADA | Sampling Condition: | Cool & Intact |
| Project Number: | PRS - 131 | Sample Received By: | Alyssa Parras |
| Project Location: | PERMIAN 32.59287, -103.947871 | | |

Sample ID: B 12 @ 3' (H255332-12)

| BTEX 8021B | | mg/kg | | Analyzed By: JH | | | | | | |
|----------------|--------|-----------------|------------|-----------------|------|------------|---------------|------|-----------|--|
| Analyte | Result | Reporting Limit | Analyzed | Method Blank | BS | % Recovery | True Value QC | RPD | Qualifier | |
| Benzene* | <0.050 | 0.050 | 08/28/2025 | ND | 1.77 | 88.6 | 2.00 | 4.12 | | |
| Toluene* | <0.050 | 0.050 | 08/28/2025 | ND | 1.88 | 93.9 | 2.00 | 3.34 | | |
| Ethylbenzene* | <0.050 | 0.050 | 08/28/2025 | ND | 1.93 | 96.4 | 2.00 | 3.53 | | |
| Total Xylenes* | <0.150 | 0.150 | 08/28/2025 | ND | 5.91 | 98.4 | 6.00 | 3.47 | | |
| Total BTEX | <0.300 | 0.300 | 08/28/2025 | ND | | | | | | |

Surrogate: 4-Bromofluorobenzene (PID) 111 % 71.5-134

| Chloride, SM4500Cl-B | | mg/kg | | Analyzed By: AC | | | | | | |
|----------------------|------------|-----------------|------------|-----------------|-----|------------|---------------|------|-----------|--|
| Analyte | Result | Reporting Limit | Analyzed | Method Blank | BS | % Recovery | True Value QC | RPD | Qualifier | |
| Chloride | 352 | 16.0 | 08/28/2025 | ND | 432 | 108 | 400 | 3.64 | | |

| TPH 8015M | | mg/kg | | Analyzed By: MS | | | | | | |
|-------------------------|-------------|-----------------|------------|-----------------|-----|------------|---------------|------|-----------|--|
| Analyte | Result | Reporting Limit | Analyzed | Method Blank | BS | % Recovery | True Value QC | RPD | Qualifier | |
| GRO C6-C10* | <10.0 | 10.0 | 08/28/2025 | ND | 220 | 110 | 200 | 2.36 | | |
| DRO >C10-C28* | 56.7 | 10.0 | 08/28/2025 | ND | 208 | 104 | 200 | 12.6 | | |
| EXT DRO >C28-C36 | <10.0 | 10.0 | 08/28/2025 | ND | | | | | | |

Surrogate: 1-Chlorooctane 119 % 44.4-145

Surrogate: 1-Chlorooctadecane 119 % 40.6-153

Cardinal Laboratories

*=Accredited Analyte

PLEASE NOTE: Liability and Damages. Cardinal's liability and client's exclusive remedy for any claim arising, whether based in contract or tort, shall be limited to the amount paid by client for analyses. All claims, including those for negligence and any other cause whatsoever shall be deemed waived unless made in writing and received by Cardinal within thirty (30) days after completion of the applicable service. In no event shall Cardinal be liable for incidental or consequential damages, including, without limitation, business interruptions, loss of use, or loss of profits incurred by client, its subsidiaries, affiliates or successors arising out of or related to the performance of the services hereunder by Cardinal, regardless of whether such claim is based upon any of the above stated reasons or otherwise. Results relate only to the samples identified above. This report shall not be reproduced except in full with written approval of Cardinal Laboratories.

Celey D. Keene, Lab Director/Quality Manager



PHONE (575) 393-2326 ° 101 E. MARLAND ° HOBBS, NM 88240

Analytical Results For:

DIAMONDBACK DISPOSAL SERVICE INC.
 JUSTIN ROBERTS
 P. O. BOX 2491
 HOBBS NM, 88241
 Fax To: (575) 392-9376

| | | | |
|-------------------|-------------------------------|---------------------|---------------|
| Received: | 08/28/2025 | Sampling Date: | 08/27/2025 |
| Reported: | 09/04/2025 | Sampling Type: | Soil |
| Project Name: | MEZCAL MICHELADA | Sampling Condition: | Cool & Intact |
| Project Number: | PRS - 131 | Sample Received By: | Alyssa Parras |
| Project Location: | PERMIAN 32.59287, -103.947871 | | |

Sample ID: B 13 @ 3' (H255332-13)

| BTEX 8021B | | mg/kg | | Analyzed By: JH | | | | | | |
|----------------|--------|-----------------|------------|-----------------|------|------------|---------------|------|-----------|--|
| Analyte | Result | Reporting Limit | Analyzed | Method Blank | BS | % Recovery | True Value QC | RPD | Qualifier | |
| Benzene* | <0.050 | 0.050 | 08/28/2025 | ND | 1.77 | 88.6 | 2.00 | 4.12 | | |
| Toluene* | <0.050 | 0.050 | 08/28/2025 | ND | 1.88 | 93.9 | 2.00 | 3.34 | | |
| Ethylbenzene* | <0.050 | 0.050 | 08/28/2025 | ND | 1.93 | 96.4 | 2.00 | 3.53 | | |
| Total Xylenes* | <0.150 | 0.150 | 08/28/2025 | ND | 5.91 | 98.4 | 6.00 | 3.47 | | |
| Total BTEX | <0.300 | 0.300 | 08/28/2025 | ND | | | | | | |

Surrogate: 4-Bromofluorobenzene (PID) 114 % 71.5-134

| Chloride, SM4500Cl-B | | mg/kg | | Analyzed By: AC | | | | | | |
|----------------------|--------|-----------------|------------|-----------------|-----|------------|---------------|------|-----------|--|
| Analyte | Result | Reporting Limit | Analyzed | Method Blank | BS | % Recovery | True Value QC | RPD | Qualifier | |
| Chloride | 128 | 16.0 | 08/28/2025 | ND | 432 | 108 | 400 | 3.64 | | |

| TPH 8015M | | mg/kg | | Analyzed By: MS | | | | | | |
|------------------|--------|-----------------|------------|-----------------|-----|------------|---------------|------|-----------|--|
| Analyte | Result | Reporting Limit | Analyzed | Method Blank | BS | % Recovery | True Value QC | RPD | Qualifier | |
| GRO C6-C10* | <10.0 | 10.0 | 08/28/2025 | ND | 220 | 110 | 200 | 2.36 | | |
| DRO >C10-C28* | <10.0 | 10.0 | 08/28/2025 | ND | 208 | 104 | 200 | 12.6 | | |
| EXT DRO >C28-C36 | <10.0 | 10.0 | 08/28/2025 | ND | | | | | | |

Surrogate: 1-Chlorooctane 115 % 44.4-145

Surrogate: 1-Chlorooctadecane 111 % 40.6-153

Cardinal Laboratories

*=Accredited Analyte

PLEASE NOTE: Liability and Damages. Cardinal's liability and client's exclusive remedy for any claim arising, whether based in contract or tort, shall be limited to the amount paid by client for analyses. All claims, including those for negligence and any other cause whatsoever shall be deemed waived unless made in writing and received by Cardinal within thirty (30) days after completion of the applicable service. In no event shall Cardinal be liable for incidental or consequential damages, including, without limitation, business interruptions, loss of use, or loss of profits incurred by client, its subsidiaries, affiliates or successors arising out of or related to the performance of the services hereunder by Cardinal, regardless of whether such claim is based upon any of the above stated reasons or otherwise. Results relate only to the samples identified above. This report shall not be reproduced except in full with written approval of Cardinal Laboratories.

Celey D. Keene, Lab Director/Quality Manager



PHONE (575) 393-2326 ° 101 E. MARLAND ° HOBBS, NM 88240

Analytical Results For:

DIAMONDBACK DISPOSAL SERVICE INC.
 JUSTIN ROBERTS
 P. O. BOX 2491
 HOBBS NM, 88241
 Fax To: (575) 392-9376

| | | | |
|-------------------|-------------------------------|---------------------|---------------|
| Received: | 08/28/2025 | Sampling Date: | 08/27/2025 |
| Reported: | 09/04/2025 | Sampling Type: | Soil |
| Project Name: | MEZCAL MICHELADA | Sampling Condition: | Cool & Intact |
| Project Number: | PRS - 131 | Sample Received By: | Alyssa Parras |
| Project Location: | PERMIAN 32.59287, -103.947871 | | |

Sample ID: B 14 @ 3' (H255332-14)

| BTEX 8021B | | mg/kg | | Analyzed By: JH | | | | | | |
|----------------|--------|-----------------|------------|-----------------|------|------------|---------------|------|-----------|--|
| Analyte | Result | Reporting Limit | Analyzed | Method Blank | BS | % Recovery | True Value QC | RPD | Qualifier | |
| Benzene* | <0.050 | 0.050 | 08/28/2025 | ND | 1.77 | 88.6 | 2.00 | 4.12 | | |
| Toluene* | <0.050 | 0.050 | 08/28/2025 | ND | 1.88 | 93.9 | 2.00 | 3.34 | | |
| Ethylbenzene* | <0.050 | 0.050 | 08/28/2025 | ND | 1.93 | 96.4 | 2.00 | 3.53 | | |
| Total Xylenes* | <0.150 | 0.150 | 08/28/2025 | ND | 5.91 | 98.4 | 6.00 | 3.47 | | |
| Total BTEX | <0.300 | 0.300 | 08/28/2025 | ND | | | | | | |

Surrogate: 4-Bromofluorobenzene (PID) 115 % 71.5-134

| Chloride, SM4500CI-B | | mg/kg | | Analyzed By: AC | | | | | | |
|----------------------|--------|-----------------|------------|-----------------|-----|------------|---------------|------|-----------|--|
| Analyte | Result | Reporting Limit | Analyzed | Method Blank | BS | % Recovery | True Value QC | RPD | Qualifier | |
| Chloride | 256 | 16.0 | 08/28/2025 | ND | 432 | 108 | 400 | 3.64 | | |

| TPH 8015M | | mg/kg | | Analyzed By: MS | | | | | | |
|------------------|--------|-----------------|------------|-----------------|-----|------------|---------------|------|-----------|--|
| Analyte | Result | Reporting Limit | Analyzed | Method Blank | BS | % Recovery | True Value QC | RPD | Qualifier | |
| GRO C6-C10* | <10.0 | 10.0 | 08/28/2025 | ND | 220 | 110 | 200 | 2.36 | | |
| DRO >C10-C28* | <10.0 | 10.0 | 08/28/2025 | ND | 208 | 104 | 200 | 12.6 | | |
| EXT DRO >C28-C36 | <10.0 | 10.0 | 08/28/2025 | ND | | | | | | |

Surrogate: 1-Chlorooctane 113 % 44.4-145

Surrogate: 1-Chlorooctadecane 109 % 40.6-153

Cardinal Laboratories

*=Accredited Analyte

PLEASE NOTE: Liability and Damages. Cardinal's liability and client's exclusive remedy for any claim arising, whether based in contract or tort, shall be limited to the amount paid by client for analyses. All claims, including those for negligence and any other cause whatsoever shall be deemed waived unless made in writing and received by Cardinal within thirty (30) days after completion of the applicable service. In no event shall Cardinal be liable for incidental or consequential damages, including, without limitation, business interruptions, loss of use, or loss of profits incurred by client, its subsidiaries, affiliates or successors arising out of or related to the performance of the services hereunder by Cardinal, regardless of whether such claim is based upon any of the above stated reasons or otherwise. Results relate only to the samples identified above. This report shall not be reproduced except in full with written approval of Cardinal Laboratories.

Celey D. Keene, Lab Director/Quality Manager



PHONE (575) 393-2326 ° 101 E. MARLAND ° HOBBS, NM 88240

Analytical Results For:

DIAMONDBACK DISPOSAL SERVICE INC.
 JUSTIN ROBERTS
 P. O. BOX 2491
 HOBBS NM, 88241
 Fax To: (575) 392-9376

| | | | |
|-------------------|-------------------------------|---------------------|---------------|
| Received: | 08/28/2025 | Sampling Date: | 08/27/2025 |
| Reported: | 09/04/2025 | Sampling Type: | Soil |
| Project Name: | MEZCAL MICHELADA | Sampling Condition: | Cool & Intact |
| Project Number: | PRS - 131 | Sample Received By: | Alyssa Parras |
| Project Location: | PERMIAN 32.59287, -103.947871 | | |

Sample ID: B 15 @ 3' (H255332-15)

| BTEX 8021B | | mg/kg | | Analyzed By: JH | | | | | | |
|----------------|--------|-----------------|------------|-----------------|------|------------|---------------|------|-----------|--|
| Analyte | Result | Reporting Limit | Analyzed | Method Blank | BS | % Recovery | True Value QC | RPD | Qualifier | |
| Benzene* | <0.050 | 0.050 | 08/28/2025 | ND | 1.77 | 88.6 | 2.00 | 4.12 | | |
| Toluene* | <0.050 | 0.050 | 08/28/2025 | ND | 1.88 | 93.9 | 2.00 | 3.34 | | |
| Ethylbenzene* | <0.050 | 0.050 | 08/28/2025 | ND | 1.93 | 96.4 | 2.00 | 3.53 | | |
| Total Xylenes* | <0.150 | 0.150 | 08/28/2025 | ND | 5.91 | 98.4 | 6.00 | 3.47 | | |
| Total BTEX | <0.300 | 0.300 | 08/28/2025 | ND | | | | | | |

Surrogate: 4-Bromofluorobenzene (PID) 112 % 71.5-134

| Chloride, SM4500Cl-B | | mg/kg | | Analyzed By: AC | | | | | | |
|----------------------|------------|-----------------|------------|-----------------|-----|------------|---------------|------|-----------|--|
| Analyte | Result | Reporting Limit | Analyzed | Method Blank | BS | % Recovery | True Value QC | RPD | Qualifier | |
| Chloride | 224 | 16.0 | 08/28/2025 | ND | 432 | 108 | 400 | 3.64 | | |

| TPH 8015M | | mg/kg | | Analyzed By: MS | | | | | | |
|-------------------------|-------------|-----------------|------------|-----------------|-----|------------|---------------|------|-----------|--|
| Analyte | Result | Reporting Limit | Analyzed | Method Blank | BS | % Recovery | True Value QC | RPD | Qualifier | |
| GRO C6-C10* | <10.0 | 10.0 | 08/29/2025 | ND | 220 | 110 | 200 | 2.36 | | |
| DRO >C10-C28* | 34.7 | 10.0 | 08/29/2025 | ND | 208 | 104 | 200 | 12.6 | | |
| EXT DRO >C28-C36 | <10.0 | 10.0 | 08/29/2025 | ND | | | | | | |

Surrogate: 1-Chlorooctane 125 % 44.4-145

Surrogate: 1-Chlorooctadecane 121 % 40.6-153

Cardinal Laboratories

*=Accredited Analyte

PLEASE NOTE: Liability and Damages. Cardinal's liability and client's exclusive remedy for any claim arising, whether based in contract or tort, shall be limited to the amount paid by client for analyses. All claims, including those for negligence and any other cause whatsoever shall be deemed waived unless made in writing and received by Cardinal within thirty (30) days after completion of the applicable service. In no event shall Cardinal be liable for incidental or consequential damages, including, without limitation, business interruptions, loss of use, or loss of profits incurred by client, its subsidiaries, affiliates or successors arising out of or related to the performance of the services hereunder by Cardinal, regardless of whether such claim is based upon any of the above stated reasons or otherwise. Results relate only to the samples identified above. This report shall not be reproduced except in full with written approval of Cardinal Laboratories.

Celey D. Keene, Lab Director/Quality Manager



PHONE (575) 393-2326 ° 101 E. MARLAND ° HOBBS, NM 88240

Analytical Results For:

DIAMONDBACK DISPOSAL SERVICE INC.
 JUSTIN ROBERTS
 P. O. BOX 2491
 HOBBS NM, 88241
 Fax To: (575) 392-9376

| | | | |
|-------------------|-------------------------------|---------------------|---------------|
| Received: | 08/28/2025 | Sampling Date: | 08/27/2025 |
| Reported: | 09/04/2025 | Sampling Type: | Soil |
| Project Name: | MEZCAL MICHELADA | Sampling Condition: | Cool & Intact |
| Project Number: | PRS - 131 | Sample Received By: | Alyssa Parras |
| Project Location: | PERMIAN 32.59287, -103.947871 | | |

Sample ID: B 16 @ 3' (H255332-16)

| BTEX 8021B | | mg/kg | | Analyzed By: JH | | | | | | |
|----------------|--------|-----------------|------------|-----------------|------|------------|---------------|------|-----------|--|
| Analyte | Result | Reporting Limit | Analyzed | Method Blank | BS | % Recovery | True Value QC | RPD | Qualifier | |
| Benzene* | <0.050 | 0.050 | 08/28/2025 | ND | 1.77 | 88.6 | 2.00 | 4.12 | | |
| Toluene* | <0.050 | 0.050 | 08/28/2025 | ND | 1.88 | 93.9 | 2.00 | 3.34 | | |
| Ethylbenzene* | <0.050 | 0.050 | 08/28/2025 | ND | 1.93 | 96.4 | 2.00 | 3.53 | | |
| Total Xylenes* | <0.150 | 0.150 | 08/28/2025 | ND | 5.91 | 98.4 | 6.00 | 3.47 | | |
| Total BTEX | <0.300 | 0.300 | 08/28/2025 | ND | | | | | | |

Surrogate: 4-Bromofluorobenzene (PID) 114 % 71.5-134

| Chloride, SM4500CI-B | | mg/kg | | Analyzed By: AC | | | | | | |
|----------------------|--------|-----------------|------------|-----------------|-----|------------|---------------|------|-----------|--|
| Analyte | Result | Reporting Limit | Analyzed | Method Blank | BS | % Recovery | True Value QC | RPD | Qualifier | |
| Chloride | 160 | 16.0 | 08/28/2025 | ND | 432 | 108 | 400 | 3.64 | | |

| TPH 8015M | | mg/kg | | Analyzed By: MS | | | | | | |
|------------------|--------|-----------------|------------|-----------------|-----|------------|---------------|------|-----------|--|
| Analyte | Result | Reporting Limit | Analyzed | Method Blank | BS | % Recovery | True Value QC | RPD | Qualifier | |
| GRO C6-C10* | <10.0 | 10.0 | 08/28/2025 | ND | 220 | 110 | 200 | 2.36 | | |
| DRO >C10-C28* | <10.0 | 10.0 | 08/28/2025 | ND | 208 | 104 | 200 | 12.6 | | |
| EXT DRO >C28-C36 | <10.0 | 10.0 | 08/28/2025 | ND | | | | | | |

Surrogate: 1-Chlorooctane 111 % 44.4-145

Surrogate: 1-Chlorooctadecane 106 % 40.6-153

Cardinal Laboratories

*=Accredited Analyte

PLEASE NOTE: Liability and Damages. Cardinal's liability and client's exclusive remedy for any claim arising, whether based in contract or tort, shall be limited to the amount paid by client for analyses. All claims, including those for negligence and any other cause whatsoever shall be deemed waived unless made in writing and received by Cardinal within thirty (30) days after completion of the applicable service. In no event shall Cardinal be liable for incidental or consequential damages, including, without limitation, business interruptions, loss of use, or loss of profits incurred by client, its subsidiaries, affiliates or successors arising out of or related to the performance of the services hereunder by Cardinal, regardless of whether such claim is based upon any of the above stated reasons or otherwise. Results relate only to the samples identified above. This report shall not be reproduced except in full with written approval of Cardinal Laboratories.

Celey D. Keene, Lab Director/Quality Manager



PHONE (575) 393-2326 ° 101 E. MARLAND ° HOBBS, NM 88240

Analytical Results For:

DIAMONDBACK DISPOSAL SERVICE INC.
 JUSTIN ROBERTS
 P. O. BOX 2491
 HOBBS NM, 88241
 Fax To: (575) 392-9376

| | | | |
|-------------------|-------------------------------|---------------------|---------------|
| Received: | 08/28/2025 | Sampling Date: | 08/27/2025 |
| Reported: | 09/04/2025 | Sampling Type: | Soil |
| Project Name: | MEZCAL MICHELADA | Sampling Condition: | Cool & Intact |
| Project Number: | PRS - 131 | Sample Received By: | Alyssa Parras |
| Project Location: | PERMIAN 32.59287, -103.947871 | | |

Sample ID: B 17 @ 3' (H255332-17)

| BTEX 8021B | | mg/kg | | Analyzed By: JH | | | | | | |
|----------------|--------|-----------------|------------|-----------------|------|------------|---------------|------|-----------|--|
| Analyte | Result | Reporting Limit | Analyzed | Method Blank | BS | % Recovery | True Value QC | RPD | Qualifier | |
| Benzene* | <0.050 | 0.050 | 08/28/2025 | ND | 1.77 | 88.6 | 2.00 | 4.12 | | |
| Toluene* | <0.050 | 0.050 | 08/28/2025 | ND | 1.88 | 93.9 | 2.00 | 3.34 | | |
| Ethylbenzene* | <0.050 | 0.050 | 08/28/2025 | ND | 1.93 | 96.4 | 2.00 | 3.53 | | |
| Total Xylenes* | <0.150 | 0.150 | 08/28/2025 | ND | 5.91 | 98.4 | 6.00 | 3.47 | | |
| Total BTEX | <0.300 | 0.300 | 08/28/2025 | ND | | | | | | |

Surrogate: 4-Bromofluorobenzene (PID) 112 % 71.5-134

| Chloride, SM4500Cl-B | | mg/kg | | Analyzed By: AC | | | | | | |
|----------------------|--------|-----------------|------------|-----------------|-----|------------|---------------|------|-----------|--|
| Analyte | Result | Reporting Limit | Analyzed | Method Blank | BS | % Recovery | True Value QC | RPD | Qualifier | |
| Chloride | 160 | 16.0 | 08/28/2025 | ND | 432 | 108 | 400 | 3.64 | | |

| TPH 8015M | | mg/kg | | Analyzed By: MS | | | | | | |
|------------------|--------|-----------------|------------|-----------------|-----|------------|---------------|------|-----------|--|
| Analyte | Result | Reporting Limit | Analyzed | Method Blank | BS | % Recovery | True Value QC | RPD | Qualifier | |
| GRO C6-C10* | <10.0 | 10.0 | 08/28/2025 | ND | 220 | 110 | 200 | 2.36 | | |
| DRO >C10-C28* | <10.0 | 10.0 | 08/28/2025 | ND | 208 | 104 | 200 | 12.6 | | |
| EXT DRO >C28-C36 | <10.0 | 10.0 | 08/28/2025 | ND | | | | | | |

Surrogate: 1-Chlorooctane 103 % 44.4-145

Surrogate: 1-Chlorooctadecane 99.2 % 40.6-153

Cardinal Laboratories

*=Accredited Analyte

PLEASE NOTE: Liability and Damages. Cardinal's liability and client's exclusive remedy for any claim arising, whether based in contract or tort, shall be limited to the amount paid by client for analyses. All claims, including those for negligence and any other cause whatsoever shall be deemed waived unless made in writing and received by Cardinal within thirty (30) days after completion of the applicable service. In no event shall Cardinal be liable for incidental or consequential damages, including, without limitation, business interruptions, loss of use, or loss of profits incurred by client, its subsidiaries, affiliates or successors arising out of or related to the performance of the services hereunder by Cardinal, regardless of whether such claim is based upon any of the above stated reasons or otherwise. Results relate only to the samples identified above. This report shall not be reproduced except in full with written approval of Cardinal Laboratories.

Celey D. Keene, Lab Director/Quality Manager



PHONE (575) 393-2326 ° 101 E. MARLAND ° HOBBS, NM 88240

Analytical Results For:

DIAMONDBACK DISPOSAL SERVICE INC.
 JUSTIN ROBERTS
 P. O. BOX 2491
 HOBBS NM, 88241
 Fax To: (575) 392-9376

| | | | |
|-------------------|-------------------------------|---------------------|---------------|
| Received: | 08/28/2025 | Sampling Date: | 08/27/2025 |
| Reported: | 09/04/2025 | Sampling Type: | Soil |
| Project Name: | MEZCAL MICHELADA | Sampling Condition: | Cool & Intact |
| Project Number: | PRS - 131 | Sample Received By: | Alyssa Parras |
| Project Location: | PERMIAN 32.59287, -103.947871 | | |

Sample ID: B 18 @ 3' (H255332-18)

| BTEX 8021B | | mg/kg | | Analyzed By: JH | | | | | | |
|----------------|--------|-----------------|------------|-----------------|------|------------|---------------|------|-----------|--|
| Analyte | Result | Reporting Limit | Analyzed | Method Blank | BS | % Recovery | True Value QC | RPD | Qualifier | |
| Benzene* | <0.050 | 0.050 | 08/28/2025 | ND | 1.77 | 88.6 | 2.00 | 4.12 | | |
| Toluene* | <0.050 | 0.050 | 08/28/2025 | ND | 1.88 | 93.9 | 2.00 | 3.34 | | |
| Ethylbenzene* | <0.050 | 0.050 | 08/28/2025 | ND | 1.93 | 96.4 | 2.00 | 3.53 | | |
| Total Xylenes* | <0.150 | 0.150 | 08/28/2025 | ND | 5.91 | 98.4 | 6.00 | 3.47 | | |
| Total BTEX | <0.300 | 0.300 | 08/28/2025 | ND | | | | | | |

Surrogate: 4-Bromofluorobenzene (PID) 117 % 71.5-134

| Chloride, SM4500CI-B | | mg/kg | | Analyzed By: AC | | | | | | |
|----------------------|------------|-----------------|------------|-----------------|-----|------------|---------------|------|-----------|--|
| Analyte | Result | Reporting Limit | Analyzed | Method Blank | BS | % Recovery | True Value QC | RPD | Qualifier | |
| Chloride | 224 | 16.0 | 08/28/2025 | ND | 432 | 108 | 400 | 3.64 | | |

| TPH 8015M | | mg/kg | | Analyzed By: MS | | | | | | |
|-------------------------|-------------|-----------------|------------|-----------------|-----|------------|---------------|------|-----------|--|
| Analyte | Result | Reporting Limit | Analyzed | Method Blank | BS | % Recovery | True Value QC | RPD | Qualifier | |
| GRO C6-C10* | <10.0 | 10.0 | 08/29/2025 | ND | 220 | 110 | 200 | 2.36 | | |
| DRO >C10-C28* | 18.0 | 10.0 | 08/29/2025 | ND | 208 | 104 | 200 | 12.6 | | |
| EXT DRO >C28-C36 | <10.0 | 10.0 | 08/29/2025 | ND | | | | | | |

Surrogate: 1-Chlorooctane 124 % 44.4-145

Surrogate: 1-Chlorooctadecane 121 % 40.6-153

Cardinal Laboratories

*=Accredited Analyte

PLEASE NOTE: Liability and Damages. Cardinal's liability and client's exclusive remedy for any claim arising, whether based in contract or tort, shall be limited to the amount paid by client for analyses. All claims, including those for negligence and any other cause whatsoever shall be deemed waived unless made in writing and received by Cardinal within thirty (30) days after completion of the applicable service. In no event shall Cardinal be liable for incidental or consequential damages, including, without limitation, business interruptions, loss of use, or loss of profits incurred by client, its subsidiaries, affiliates or successors arising out of or related to the performance of the services hereunder by Cardinal, regardless of whether such claim is based upon any of the above stated reasons or otherwise. Results relate only to the samples identified above. This report shall not be reproduced except in full with written approval of Cardinal Laboratories.

Celey D. Keene, Lab Director/Quality Manager



PHONE (575) 393-2326 ° 101 E. MARLAND ° HOBBS, NM 88240

Analytical Results For:

DIAMONDBACK DISPOSAL SERVICE INC.
 JUSTIN ROBERTS
 P. O. BOX 2491
 HOBBS NM, 88241
 Fax To: (575) 392-9376

| | | | |
|-------------------|-------------------------------|---------------------|---------------|
| Received: | 08/28/2025 | Sampling Date: | 08/27/2025 |
| Reported: | 09/04/2025 | Sampling Type: | Soil |
| Project Name: | MEZCAL MICHELADA | Sampling Condition: | Cool & Intact |
| Project Number: | PRS - 131 | Sample Received By: | Alyssa Parras |
| Project Location: | PERMIAN 32.59287, -103.947871 | | |

Sample ID: B 19 @ 3' (H255332-19)

| BTEX 8021B | | mg/kg | | Analyzed By: JH | | | | | | |
|----------------|--------|-----------------|------------|-----------------|------|------------|---------------|------|-----------|--|
| Analyte | Result | Reporting Limit | Analyzed | Method Blank | BS | % Recovery | True Value QC | RPD | Qualifier | |
| Benzene* | <0.050 | 0.050 | 08/28/2025 | ND | 1.77 | 88.6 | 2.00 | 4.12 | | |
| Toluene* | <0.050 | 0.050 | 08/28/2025 | ND | 1.88 | 93.9 | 2.00 | 3.34 | | |
| Ethylbenzene* | <0.050 | 0.050 | 08/28/2025 | ND | 1.93 | 96.4 | 2.00 | 3.53 | | |
| Total Xylenes* | <0.150 | 0.150 | 08/28/2025 | ND | 5.91 | 98.4 | 6.00 | 3.47 | | |
| Total BTEX | <0.300 | 0.300 | 08/28/2025 | ND | | | | | | |

Surrogate: 4-Bromofluorobenzene (PID) 114 % 71.5-134

| Chloride, SM4500CI-B | | mg/kg | | Analyzed By: AC | | | | | | |
|----------------------|--------|-----------------|------------|-----------------|-----|------------|---------------|------|-----------|--|
| Analyte | Result | Reporting Limit | Analyzed | Method Blank | BS | % Recovery | True Value QC | RPD | Qualifier | |
| Chloride | 224 | 16.0 | 08/28/2025 | ND | 432 | 108 | 400 | 3.64 | | |

| TPH 8015M | | mg/kg | | Analyzed By: MS | | | | | | |
|------------------|--------|-----------------|------------|-----------------|-----|------------|---------------|------|-----------|--|
| Analyte | Result | Reporting Limit | Analyzed | Method Blank | BS | % Recovery | True Value QC | RPD | Qualifier | |
| GRO C6-C10* | <10.0 | 10.0 | 08/28/2025 | ND | 220 | 110 | 200 | 2.36 | | |
| DRO >C10-C28* | <10.0 | 10.0 | 08/28/2025 | ND | 208 | 104 | 200 | 12.6 | | |
| EXT DRO >C28-C36 | <10.0 | 10.0 | 08/28/2025 | ND | | | | | | |

Surrogate: 1-Chlorooctane 119 % 44.4-145

Surrogate: 1-Chlorooctadecane 115 % 40.6-153

Cardinal Laboratories

*=Accredited Analyte

PLEASE NOTE: Liability and Damages. Cardinal's liability and client's exclusive remedy for any claim arising, whether based in contract or tort, shall be limited to the amount paid by client for analyses. All claims, including those for negligence and any other cause whatsoever shall be deemed waived unless made in writing and received by Cardinal within thirty (30) days after completion of the applicable service. In no event shall Cardinal be liable for incidental or consequential damages, including, without limitation, business interruptions, loss of use, or loss of profits incurred by client, its subsidiaries, affiliates or successors arising out of or related to the performance of the services hereunder by Cardinal, regardless of whether such claim is based upon any of the above stated reasons or otherwise. Results relate only to the samples identified above. This report shall not be reproduced except in full with written approval of Cardinal Laboratories.

Celey D. Keene, Lab Director/Quality Manager



PHONE (575) 393-2326 ° 101 E. MARLAND ° HOBBS, NM 88240

Analytical Results For:

DIAMONDBACK DISPOSAL SERVICE INC.
 JUSTIN ROBERTS
 P. O. BOX 2491
 HOBBS NM, 88241
 Fax To: (575) 392-9376

| | | | |
|-------------------|-------------------------------|---------------------|---------------|
| Received: | 08/28/2025 | Sampling Date: | 08/27/2025 |
| Reported: | 09/04/2025 | Sampling Type: | Soil |
| Project Name: | MEZCAL MICHELADA | Sampling Condition: | Cool & Intact |
| Project Number: | PRS - 131 | Sample Received By: | Alyssa Parras |
| Project Location: | PERMIAN 32.59287, -103.947871 | | |

Sample ID: B 20 @ 3' (H255332-20)

| BTEX 8021B | | mg/kg | | Analyzed By: JH | | | | | | |
|----------------|--------|-----------------|------------|-----------------|------|------------|---------------|------|-----------|--|
| Analyte | Result | Reporting Limit | Analyzed | Method Blank | BS | % Recovery | True Value QC | RPD | Qualifier | |
| Benzene* | <0.050 | 0.050 | 08/28/2025 | ND | 1.77 | 88.6 | 2.00 | 4.12 | | |
| Toluene* | <0.050 | 0.050 | 08/28/2025 | ND | 1.88 | 93.9 | 2.00 | 3.34 | | |
| Ethylbenzene* | <0.050 | 0.050 | 08/28/2025 | ND | 1.93 | 96.4 | 2.00 | 3.53 | | |
| Total Xylenes* | <0.150 | 0.150 | 08/28/2025 | ND | 5.91 | 98.4 | 6.00 | 3.47 | | |
| Total BTEX | <0.300 | 0.300 | 08/28/2025 | ND | | | | | | |

Surrogate: 4-Bromofluorobenzene (PID) 114 % 71.5-134

| Chloride, SM4500CI-B | | mg/kg | | Analyzed By: AC | | | | | | |
|----------------------|--------|-----------------|------------|-----------------|-----|------------|---------------|------|-----------|--|
| Analyte | Result | Reporting Limit | Analyzed | Method Blank | BS | % Recovery | True Value QC | RPD | Qualifier | |
| Chloride | 80.0 | 16.0 | 08/28/2025 | ND | 432 | 108 | 400 | 3.64 | | |

| TPH 8015M | | mg/kg | | Analyzed By: MS | | | | | | |
|------------------|--------|-----------------|------------|-----------------|-----|------------|---------------|------|-----------|--|
| Analyte | Result | Reporting Limit | Analyzed | Method Blank | BS | % Recovery | True Value QC | RPD | Qualifier | |
| GRO C6-C10* | <10.0 | 10.0 | 08/28/2025 | ND | 220 | 110 | 200 | 2.36 | | |
| DRO >C10-C28* | <10.0 | 10.0 | 08/28/2025 | ND | 208 | 104 | 200 | 12.6 | | |
| EXT DRO >C28-C36 | <10.0 | 10.0 | 08/28/2025 | ND | | | | | | |

Surrogate: 1-Chlorooctane 120 % 44.4-145

Surrogate: 1-Chlorooctadecane 115 % 40.6-153

Cardinal Laboratories

*=Accredited Analyte

PLEASE NOTE: Liability and Damages. Cardinal's liability and client's exclusive remedy for any claim arising, whether based in contract or tort, shall be limited to the amount paid by client for analyses. All claims, including those for negligence and any other cause whatsoever shall be deemed waived unless made in writing and received by Cardinal within thirty (30) days after completion of the applicable service. In no event shall Cardinal be liable for incidental or consequential damages, including, without limitation, business interruptions, loss of use, or loss of profits incurred by client, its subsidiaries, affiliates or successors arising out of or related to the performance of the services hereunder by Cardinal, regardless of whether such claim is based upon any of the above stated reasons or otherwise. Results relate only to the samples identified above. This report shall not be reproduced except in full with written approval of Cardinal Laboratories.

Celey D. Keene, Lab Director/Quality Manager



PHONE (575) 393-2326 ° 101 E. MARLAND ° HOBBS, NM 88240

Analytical Results For:

DIAMONDBACK DISPOSAL SERVICE INC.
 JUSTIN ROBERTS
 P. O. BOX 2491
 HOBBS NM, 88241
 Fax To: (575) 392-9376

| | | | |
|-------------------|-------------------------------|---------------------|---------------|
| Received: | 08/28/2025 | Sampling Date: | 08/27/2025 |
| Reported: | 09/04/2025 | Sampling Type: | Soil |
| Project Name: | MEZCAL MICHELADA | Sampling Condition: | Cool & Intact |
| Project Number: | PRS - 131 | Sample Received By: | Alyssa Parras |
| Project Location: | PERMIAN 32.59287, -103.947871 | | |

Sample ID: B 21 @ 3' (H255332-21)

| BTEX 8021B | | mg/kg | | Analyzed By: JH | | | | | |
|----------------|--------|-----------------|------------|-----------------|------|------------|---------------|------|-----------|
| Analyte | Result | Reporting Limit | Analyzed | Method Blank | BS | % Recovery | True Value QC | RPD | Qualifier |
| Benzene* | <0.050 | 0.050 | 08/28/2025 | ND | 1.77 | 88.6 | 2.00 | 4.12 | |
| Toluene* | <0.050 | 0.050 | 08/28/2025 | ND | 1.88 | 93.9 | 2.00 | 3.34 | |
| Ethylbenzene* | <0.050 | 0.050 | 08/28/2025 | ND | 1.93 | 96.4 | 2.00 | 3.53 | |
| Total Xylenes* | <0.150 | 0.150 | 08/28/2025 | ND | 5.91 | 98.4 | 6.00 | 3.47 | |
| Total BTEX | <0.300 | 0.300 | 08/28/2025 | ND | | | | | |

Surrogate: 4-Bromofluorobenzene (PID) 113 % 71.5-134

| Chloride, SM4500Cl-B | | mg/kg | | Analyzed By: AC | | | | | |
|----------------------|------------|-----------------|------------|-----------------|-----|------------|---------------|------|-----------|
| Analyte | Result | Reporting Limit | Analyzed | Method Blank | BS | % Recovery | True Value QC | RPD | Qualifier |
| Chloride | 192 | 16.0 | 08/28/2025 | ND | 432 | 108 | 400 | 3.64 | |

| TPH 8015M | | mg/kg | | Analyzed By: MS | | | | | |
|-------------------------|-------------|-----------------|------------|-----------------|-----|------------|---------------|------|-----------|
| Analyte | Result | Reporting Limit | Analyzed | Method Blank | BS | % Recovery | True Value QC | RPD | Qualifier |
| GRO C6-C10* | <10.0 | 10.0 | 08/28/2025 | ND | 204 | 102 | 200 | 4.03 | |
| DRO >C10-C28* | 51.6 | 10.0 | 08/28/2025 | ND | 205 | 102 | 200 | 5.94 | |
| EXT DRO >C28-C36 | <10.0 | 10.0 | 08/28/2025 | ND | | | | | |

Surrogate: 1-Chlorooctane 104 % 44.4-145

Surrogate: 1-Chlorooctadecane 107 % 40.6-153

Cardinal Laboratories

*=Accredited Analyte

PLEASE NOTE: Liability and Damages. Cardinal's liability and client's exclusive remedy for any claim arising, whether based in contract or tort, shall be limited to the amount paid by client for analyses. All claims, including those for negligence and any other cause whatsoever shall be deemed waived unless made in writing and received by Cardinal within thirty (30) days after completion of the applicable service. In no event shall Cardinal be liable for incidental or consequential damages, including, without limitation, business interruptions, loss of use, or loss of profits incurred by client, its subsidiaries, affiliates or successors arising out of or related to the performance of the services hereunder by Cardinal, regardless of whether such claim is based upon any of the above stated reasons or otherwise. Results relate only to the samples identified above. This report shall not be reproduced except in full with written approval of Cardinal Laboratories.

Celey D. Keene, Lab Director/Quality Manager



PHONE (575) 393-2326 ° 101 E. MARLAND ° HOBBS, NM 88240

Analytical Results For:

DIAMONDBACK DISPOSAL SERVICE INC.
 JUSTIN ROBERTS
 P. O. BOX 2491
 HOBBS NM, 88241
 Fax To: (575) 392-9376

| | | | |
|-------------------|-------------------------------|---------------------|---------------|
| Received: | 08/28/2025 | Sampling Date: | 08/27/2025 |
| Reported: | 09/04/2025 | Sampling Type: | Soil |
| Project Name: | MEZCAL MICHELADA | Sampling Condition: | Cool & Intact |
| Project Number: | PRS - 131 | Sample Received By: | Alyssa Parras |
| Project Location: | PERMIAN 32.59287, -103.947871 | | |

Sample ID: B 22 @ 3' (H255332-22)

| BTEX 8021B | | mg/kg | | Analyzed By: JH | | | | | |
|----------------|--------|-----------------|------------|-----------------|------|------------|---------------|------|-----------|
| Analyte | Result | Reporting Limit | Analyzed | Method Blank | BS | % Recovery | True Value QC | RPD | Qualifier |
| Benzene* | <0.050 | 0.050 | 08/28/2025 | ND | 1.77 | 88.6 | 2.00 | 4.12 | |
| Toluene* | <0.050 | 0.050 | 08/28/2025 | ND | 1.88 | 93.9 | 2.00 | 3.34 | |
| Ethylbenzene* | <0.050 | 0.050 | 08/28/2025 | ND | 1.93 | 96.4 | 2.00 | 3.53 | |
| Total Xylenes* | <0.150 | 0.150 | 08/28/2025 | ND | 5.91 | 98.4 | 6.00 | 3.47 | |
| Total BTEX | <0.300 | 0.300 | 08/28/2025 | ND | | | | | |

Surrogate: 4-Bromofluorobenzene (PID) 116 % 71.5-134

| Chloride, SM4500Cl-B | | mg/kg | | Analyzed By: KH | | | | | |
|----------------------|--------|-----------------|------------|-----------------|-----|------------|---------------|------|-----------|
| Analyte | Result | Reporting Limit | Analyzed | Method Blank | BS | % Recovery | True Value QC | RPD | Qualifier |
| Chloride | 160 | 16.0 | 08/29/2025 | ND | 432 | 108 | 400 | 3.77 | |

| TPH 8015M | | mg/kg | | Analyzed By: MS | | | | | |
|------------------|--------|-----------------|------------|-----------------|-----|------------|---------------|------|-----------|
| Analyte | Result | Reporting Limit | Analyzed | Method Blank | BS | % Recovery | True Value QC | RPD | Qualifier |
| GRO C6-C10* | <10.0 | 10.0 | 08/28/2025 | ND | 204 | 102 | 200 | 4.03 | |
| DRO >C10-C28* | <10.0 | 10.0 | 08/28/2025 | ND | 205 | 102 | 200 | 5.94 | |
| EXT DRO >C28-C36 | <10.0 | 10.0 | 08/28/2025 | ND | | | | | |

Surrogate: 1-Chlorooctane 110 % 44.4-145

Surrogate: 1-Chlorooctadecane 112 % 40.6-153

Cardinal Laboratories

*=Accredited Analyte

PLEASE NOTE: Liability and Damages. Cardinal's liability and client's exclusive remedy for any claim arising, whether based in contract or tort, shall be limited to the amount paid by client for analyses. All claims, including those for negligence and any other cause whatsoever shall be deemed waived unless made in writing and received by Cardinal within thirty (30) days after completion of the applicable service. In no event shall Cardinal be liable for incidental or consequential damages, including, without limitation, business interruptions, loss of use, or loss of profits incurred by client, its subsidiaries, affiliates or successors arising out of or related to the performance of the services hereunder by Cardinal, regardless of whether such claim is based upon any of the above stated reasons or otherwise. Results relate only to the samples identified above. This report shall not be reproduced except in full with written approval of Cardinal Laboratories.

Celey D. Keene, Lab Director/Quality Manager



PHONE (575) 393-2326 ° 101 E. MARLAND ° HOBBS, NM 88240

Analytical Results For:

DIAMONDBACK DISPOSAL SERVICE INC.
 JUSTIN ROBERTS
 P. O. BOX 2491
 HOBBS NM, 88241
 Fax To: (575) 392-9376

| | | | |
|-------------------|-------------------------------|---------------------|---------------|
| Received: | 08/28/2025 | Sampling Date: | 08/27/2025 |
| Reported: | 09/04/2025 | Sampling Type: | Soil |
| Project Name: | MEZCAL MICHELADA | Sampling Condition: | Cool & Intact |
| Project Number: | PRS - 131 | Sample Received By: | Alyssa Parras |
| Project Location: | PERMIAN 32.59287, -103.947871 | | |

Sample ID: B 23 @ 3' (H255332-23)

| BTEX 8021B | | mg/kg | | Analyzed By: JH | | | | | |
|----------------|--------|-----------------|------------|-----------------|------|------------|---------------|------|-----------|
| Analyte | Result | Reporting Limit | Analyzed | Method Blank | BS | % Recovery | True Value QC | RPD | Qualifier |
| Benzene* | <0.050 | 0.050 | 08/28/2025 | ND | 1.77 | 88.6 | 2.00 | 4.12 | |
| Toluene* | <0.050 | 0.050 | 08/28/2025 | ND | 1.88 | 93.9 | 2.00 | 3.34 | |
| Ethylbenzene* | <0.050 | 0.050 | 08/28/2025 | ND | 1.93 | 96.4 | 2.00 | 3.53 | |
| Total Xylenes* | <0.150 | 0.150 | 08/28/2025 | ND | 5.91 | 98.4 | 6.00 | 3.47 | |
| Total BTEX | <0.300 | 0.300 | 08/28/2025 | ND | | | | | |

Surrogate: 4-Bromofluorobenzene (PID) 115 % 71.5-134

| Chloride, SM4500CI-B | | mg/kg | | Analyzed By: KH | | | | | |
|----------------------|--------|-----------------|------------|-----------------|-----|------------|---------------|------|-----------|
| Analyte | Result | Reporting Limit | Analyzed | Method Blank | BS | % Recovery | True Value QC | RPD | Qualifier |
| Chloride | 192 | 16.0 | 08/29/2025 | ND | 432 | 108 | 400 | 3.77 | |

| TPH 8015M | | mg/kg | | Analyzed By: MS | | | | | |
|------------------|--------|-----------------|------------|-----------------|-----|------------|---------------|------|-----------|
| Analyte | Result | Reporting Limit | Analyzed | Method Blank | BS | % Recovery | True Value QC | RPD | Qualifier |
| GRO C6-C10* | <10.0 | 10.0 | 08/28/2025 | ND | 204 | 102 | 200 | 4.03 | |
| DRO >C10-C28* | <10.0 | 10.0 | 08/28/2025 | ND | 205 | 102 | 200 | 5.94 | |
| EXT DRO >C28-C36 | <10.0 | 10.0 | 08/28/2025 | ND | | | | | |

Surrogate: 1-Chlorooctane 103 % 44.4-145

Surrogate: 1-Chlorooctadecane 104 % 40.6-153

Cardinal Laboratories

*=Accredited Analyte

PLEASE NOTE: Liability and Damages. Cardinal's liability and client's exclusive remedy for any claim arising, whether based in contract or tort, shall be limited to the amount paid by client for analyses. All claims, including those for negligence and any other cause whatsoever shall be deemed waived unless made in writing and received by Cardinal within thirty (30) days after completion of the applicable service. In no event shall Cardinal be liable for incidental or consequential damages, including, without limitation, business interruptions, loss of use, or loss of profits incurred by client, its subsidiaries, affiliates or successors arising out of or related to the performance of the services hereunder by Cardinal, regardless of whether such claim is based upon any of the above stated reasons or otherwise. Results relate only to the samples identified above. This report shall not be reproduced except in full with written approval of Cardinal Laboratories.

Celey D. Keene, Lab Director/Quality Manager



PHONE (575) 393-2326 ° 101 E. MARLAND ° HOBBS, NM 88240

Analytical Results For:

DIAMONDBACK DISPOSAL SERVICE INC.
 JUSTIN ROBERTS
 P. O. BOX 2491
 HOBBS NM, 88241
 Fax To: (575) 392-9376

| | | | |
|-------------------|-------------------------------|---------------------|---------------|
| Received: | 08/28/2025 | Sampling Date: | 08/27/2025 |
| Reported: | 09/04/2025 | Sampling Type: | Soil |
| Project Name: | MEZCAL MICHELADA | Sampling Condition: | Cool & Intact |
| Project Number: | PRS - 131 | Sample Received By: | Alyssa Parras |
| Project Location: | PERMIAN 32.59287, -103.947871 | | |

Sample ID: B 24 @ 3' (H255332-24)

| BTEX 8021B | | mg/kg | | Analyzed By: JH | | | | | | |
|----------------|--------|-----------------|------------|-----------------|------|------------|---------------|------|-----------|--|
| Analyte | Result | Reporting Limit | Analyzed | Method Blank | BS | % Recovery | True Value QC | RPD | Qualifier | |
| Benzene* | <0.050 | 0.050 | 08/28/2025 | ND | 1.77 | 88.6 | 2.00 | 4.12 | | |
| Toluene* | <0.050 | 0.050 | 08/28/2025 | ND | 1.88 | 93.9 | 2.00 | 3.34 | | |
| Ethylbenzene* | <0.050 | 0.050 | 08/28/2025 | ND | 1.93 | 96.4 | 2.00 | 3.53 | | |
| Total Xylenes* | <0.150 | 0.150 | 08/28/2025 | ND | 5.91 | 98.4 | 6.00 | 3.47 | | |
| Total BTEX | <0.300 | 0.300 | 08/28/2025 | ND | | | | | | |

Surrogate: 4-Bromofluorobenzene (PID) 116 % 71.5-134

| Chloride, SM4500CI-B | | mg/kg | | Analyzed By: KH | | | | | | |
|----------------------|--------|-----------------|------------|-----------------|-----|------------|---------------|------|-----------|--|
| Analyte | Result | Reporting Limit | Analyzed | Method Blank | BS | % Recovery | True Value QC | RPD | Qualifier | |
| Chloride | 240 | 16.0 | 08/29/2025 | ND | 432 | 108 | 400 | 3.77 | | |

| TPH 8015M | | mg/kg | | Analyzed By: MS | | | | | | |
|------------------|--------|-----------------|------------|-----------------|-----|------------|---------------|------|-----------|--|
| Analyte | Result | Reporting Limit | Analyzed | Method Blank | BS | % Recovery | True Value QC | RPD | Qualifier | |
| GRO C6-C10* | <10.0 | 10.0 | 08/28/2025 | ND | 204 | 102 | 200 | 4.03 | | |
| DRO >C10-C28* | <10.0 | 10.0 | 08/28/2025 | ND | 205 | 102 | 200 | 5.94 | | |
| EXT DRO >C28-C36 | <10.0 | 10.0 | 08/28/2025 | ND | | | | | | |

Surrogate: 1-Chlorooctane 106 % 44.4-145

Surrogate: 1-Chlorooctadecane 108 % 40.6-153

Cardinal Laboratories

*=Accredited Analyte

PLEASE NOTE: Liability and Damages. Cardinal's liability and client's exclusive remedy for any claim arising, whether based in contract or tort, shall be limited to the amount paid by client for analyses. All claims, including those for negligence and any other cause whatsoever shall be deemed waived unless made in writing and received by Cardinal within thirty (30) days after completion of the applicable service. In no event shall Cardinal be liable for incidental or consequential damages, including, without limitation, business interruptions, loss of use, or loss of profits incurred by client, its subsidiaries, affiliates or successors arising out of or related to the performance of the services hereunder by Cardinal, regardless of whether such claim is based upon any of the above stated reasons or otherwise. Results relate only to the samples identified above. This report shall not be reproduced except in full with written approval of Cardinal Laboratories.

Celey D. Keene, Lab Director/Quality Manager



PHONE (575) 393-2326 ° 101 E. MARLAND ° HOBBS, NM 88240

Analytical Results For:

DIAMONDBACK DISPOSAL SERVICE INC.
 JUSTIN ROBERTS
 P. O. BOX 2491
 HOBBS NM, 88241
 Fax To: (575) 392-9376

| | | | |
|-------------------|-------------------------------|---------------------|---------------|
| Received: | 08/28/2025 | Sampling Date: | 08/27/2025 |
| Reported: | 09/04/2025 | Sampling Type: | Soil |
| Project Name: | MEZCAL MICHELADA | Sampling Condition: | Cool & Intact |
| Project Number: | PRS - 131 | Sample Received By: | Alyssa Parras |
| Project Location: | PERMIAN 32.59287, -103.947871 | | |

Sample ID: B 25 @ 3' (H255332-25)

| BTEX 8021B | | mg/kg | | Analyzed By: JH | | | | | | |
|----------------|--------|-----------------|------------|-----------------|------|------------|---------------|------|-----------|--|
| Analyte | Result | Reporting Limit | Analyzed | Method Blank | BS | % Recovery | True Value QC | RPD | Qualifier | |
| Benzene* | <0.050 | 0.050 | 08/28/2025 | ND | 1.77 | 88.6 | 2.00 | 4.12 | | |
| Toluene* | <0.050 | 0.050 | 08/28/2025 | ND | 1.88 | 93.9 | 2.00 | 3.34 | | |
| Ethylbenzene* | <0.050 | 0.050 | 08/28/2025 | ND | 1.93 | 96.4 | 2.00 | 3.53 | | |
| Total Xylenes* | <0.150 | 0.150 | 08/28/2025 | ND | 5.91 | 98.4 | 6.00 | 3.47 | | |
| Total BTEX | <0.300 | 0.300 | 08/28/2025 | ND | | | | | | |

Surrogate: 4-Bromofluorobenzene (PID) 113 % 71.5-134

| Chloride, SM4500CI-B | | mg/kg | | Analyzed By: KH | | | | | | |
|----------------------|--------|-----------------|------------|-----------------|-----|------------|---------------|------|-----------|--|
| Analyte | Result | Reporting Limit | Analyzed | Method Blank | BS | % Recovery | True Value QC | RPD | Qualifier | |
| Chloride | 704 | 16.0 | 08/29/2025 | ND | 432 | 108 | 400 | 3.77 | | |

| TPH 8015M | | mg/kg | | Analyzed By: MS | | | | | | |
|------------------|--------|-----------------|------------|-----------------|-----|------------|---------------|------|-----------|--|
| Analyte | Result | Reporting Limit | Analyzed | Method Blank | BS | % Recovery | True Value QC | RPD | Qualifier | |
| GRO C6-C10* | <10.0 | 10.0 | 08/28/2025 | ND | 204 | 102 | 200 | 4.03 | | |
| DRO >C10-C28* | <10.0 | 10.0 | 08/28/2025 | ND | 205 | 102 | 200 | 5.94 | | |
| EXT DRO >C28-C36 | <10.0 | 10.0 | 08/28/2025 | ND | | | | | | |

Surrogate: 1-Chlorooctane 104 % 44.4-145

Surrogate: 1-Chlorooctadecane 107 % 40.6-153

Cardinal Laboratories

*=Accredited Analyte

PLEASE NOTE: Liability and Damages. Cardinal's liability and client's exclusive remedy for any claim arising, whether based in contract or tort, shall be limited to the amount paid by client for analyses. All claims, including those for negligence and any other cause whatsoever shall be deemed waived unless made in writing and received by Cardinal within thirty (30) days after completion of the applicable service. In no event shall Cardinal be liable for incidental or consequential damages, including, without limitation, business interruptions, loss of use, or loss of profits incurred by client, its subsidiaries, affiliates or successors arising out of or related to the performance of the services hereunder by Cardinal, regardless of whether such claim is based upon any of the above stated reasons or otherwise. Results relate only to the samples identified above. This report shall not be reproduced except in full with written approval of Cardinal Laboratories.

Celey D. Keene, Lab Director/Quality Manager



PHONE (575) 393-2326 ° 101 E. MARLAND ° HOBBS, NM 88240

Analytical Results For:

DIAMONDBACK DISPOSAL SERVICE INC.
 JUSTIN ROBERTS
 P. O. BOX 2491
 HOBBS NM, 88241
 Fax To: (575) 392-9376

| | | | |
|-------------------|-------------------------------|---------------------|---------------|
| Received: | 08/28/2025 | Sampling Date: | 08/27/2025 |
| Reported: | 09/04/2025 | Sampling Type: | Soil |
| Project Name: | MEZCAL MICHELADA | Sampling Condition: | Cool & Intact |
| Project Number: | PRS - 131 | Sample Received By: | Alyssa Parras |
| Project Location: | PERMIAN 32.59287, -103.947871 | | |

Sample ID: B 26 @ 3' (H255332-26)

| BTEX 8021B | | mg/kg | | Analyzed By: JH | | | | | | |
|----------------|--------|-----------------|------------|-----------------|------|------------|---------------|------|-----------|--|
| Analyte | Result | Reporting Limit | Analyzed | Method Blank | BS | % Recovery | True Value QC | RPD | Qualifier | |
| Benzene* | <0.050 | 0.050 | 08/28/2025 | ND | 1.77 | 88.6 | 2.00 | 4.12 | | |
| Toluene* | <0.050 | 0.050 | 08/28/2025 | ND | 1.88 | 93.9 | 2.00 | 3.34 | | |
| Ethylbenzene* | <0.050 | 0.050 | 08/28/2025 | ND | 1.93 | 96.4 | 2.00 | 3.53 | | |
| Total Xylenes* | <0.150 | 0.150 | 08/28/2025 | ND | 5.91 | 98.4 | 6.00 | 3.47 | | |
| Total BTEX | <0.300 | 0.300 | 08/28/2025 | ND | | | | | | |

Surrogate: 4-Bromofluorobenzene (PID) 113 % 71.5-134

| Chloride, SM4500CI-B | | mg/kg | | Analyzed By: KH | | | | | | |
|----------------------|--------|-----------------|------------|-----------------|-----|------------|---------------|------|-----------|--|
| Analyte | Result | Reporting Limit | Analyzed | Method Blank | BS | % Recovery | True Value QC | RPD | Qualifier | |
| Chloride | 320 | 16.0 | 08/29/2025 | ND | 432 | 108 | 400 | 3.77 | | |

| TPH 8015M | | mg/kg | | Analyzed By: MS | | | | | | |
|------------------|--------|-----------------|------------|-----------------|-----|------------|---------------|------|-----------|--|
| Analyte | Result | Reporting Limit | Analyzed | Method Blank | BS | % Recovery | True Value QC | RPD | Qualifier | |
| GRO C6-C10* | <10.0 | 10.0 | 08/28/2025 | ND | 204 | 102 | 200 | 4.03 | | |
| DRO >C10-C28* | <10.0 | 10.0 | 08/28/2025 | ND | 205 | 102 | 200 | 5.94 | | |
| EXT DRO >C28-C36 | <10.0 | 10.0 | 08/28/2025 | ND | | | | | | |

Surrogate: 1-Chlorooctane 88.8 % 44.4-145

Surrogate: 1-Chlorooctadecane 89.0 % 40.6-153

Cardinal Laboratories

*=Accredited Analyte

PLEASE NOTE: Liability and Damages. Cardinal's liability and client's exclusive remedy for any claim arising, whether based in contract or tort, shall be limited to the amount paid by client for analyses. All claims, including those for negligence and any other cause whatsoever shall be deemed waived unless made in writing and received by Cardinal within thirty (30) days after completion of the applicable service. In no event shall Cardinal be liable for incidental or consequential damages, including, without limitation, business interruptions, loss of use, or loss of profits incurred by client, its subsidiaries, affiliates or successors arising out of or related to the performance of the services hereunder by Cardinal, regardless of whether such claim is based upon any of the above stated reasons or otherwise. Results relate only to the samples identified above. This report shall not be reproduced except in full with written approval of Cardinal Laboratories.

Celey D. Keene, Lab Director/Quality Manager



PHONE (575) 393-2326 ° 101 E. MARLAND ° HOBBS, NM 88240

Analytical Results For:

DIAMONDBACK DISPOSAL SERVICE INC.
 JUSTIN ROBERTS
 P. O. BOX 2491
 HOBBS NM, 88241
 Fax To: (575) 392-9376

| | | | |
|-------------------|-------------------------------|---------------------|---------------|
| Received: | 08/28/2025 | Sampling Date: | 08/27/2025 |
| Reported: | 09/04/2025 | Sampling Type: | Soil |
| Project Name: | MEZCAL MICHELADA | Sampling Condition: | Cool & Intact |
| Project Number: | PRS - 131 | Sample Received By: | Alyssa Parras |
| Project Location: | PERMIAN 32.59287, -103.947871 | | |

Sample ID: B 27 @ 3' (H255332-27)

| BTEX 8021B | | mg/kg | | Analyzed By: JH | | | | | | |
|----------------|--------|-----------------|------------|-----------------|------|------------|---------------|------|-----------|--|
| Analyte | Result | Reporting Limit | Analyzed | Method Blank | BS | % Recovery | True Value QC | RPD | Qualifier | |
| Benzene* | <0.050 | 0.050 | 08/28/2025 | ND | 1.77 | 88.6 | 2.00 | 4.12 | | |
| Toluene* | <0.050 | 0.050 | 08/28/2025 | ND | 1.88 | 93.9 | 2.00 | 3.34 | | |
| Ethylbenzene* | <0.050 | 0.050 | 08/28/2025 | ND | 1.93 | 96.4 | 2.00 | 3.53 | | |
| Total Xylenes* | <0.150 | 0.150 | 08/28/2025 | ND | 5.91 | 98.4 | 6.00 | 3.47 | | |
| Total BTEX | <0.300 | 0.300 | 08/28/2025 | ND | | | | | | |

Surrogate: 4-Bromofluorobenzene (PID) 115 % 71.5-134

| Chloride, SM4500CI-B | | mg/kg | | Analyzed By: KH | | | | | | |
|----------------------|--------|-----------------|------------|-----------------|-----|------------|---------------|------|-----------|--|
| Analyte | Result | Reporting Limit | Analyzed | Method Blank | BS | % Recovery | True Value QC | RPD | Qualifier | |
| Chloride | 672 | 16.0 | 08/29/2025 | ND | 432 | 108 | 400 | 3.77 | | |

| TPH 8015M | | mg/kg | | Analyzed By: MS | | | | | | |
|------------------|--------|-----------------|------------|-----------------|-----|------------|---------------|------|-----------|--|
| Analyte | Result | Reporting Limit | Analyzed | Method Blank | BS | % Recovery | True Value QC | RPD | Qualifier | |
| GRO C6-C10* | <10.0 | 10.0 | 08/28/2025 | ND | 204 | 102 | 200 | 4.03 | | |
| DRO >C10-C28* | <10.0 | 10.0 | 08/28/2025 | ND | 205 | 102 | 200 | 5.94 | | |
| EXT DRO >C28-C36 | <10.0 | 10.0 | 08/28/2025 | ND | | | | | | |

Surrogate: 1-Chlorooctane 101 % 44.4-145

Surrogate: 1-Chlorooctadecane 101 % 40.6-153

Cardinal Laboratories

*=Accredited Analyte

PLEASE NOTE: Liability and Damages. Cardinal's liability and client's exclusive remedy for any claim arising, whether based in contract or tort, shall be limited to the amount paid by client for analyses. All claims, including those for negligence and any other cause whatsoever shall be deemed waived unless made in writing and received by Cardinal within thirty (30) days after completion of the applicable service. In no event shall Cardinal be liable for incidental or consequential damages, including, without limitation, business interruptions, loss of use, or loss of profits incurred by client, its subsidiaries, affiliates or successors arising out of or related to the performance of the services hereunder by Cardinal, regardless of whether such claim is based upon any of the above stated reasons or otherwise. Results relate only to the samples identified above. This report shall not be reproduced except in full with written approval of Cardinal Laboratories.

Celey D. Keene, Lab Director/Quality Manager



PHONE (575) 393-2326 ° 101 E. MARLAND ° HOBBS, NM 88240

Analytical Results For:

DIAMONDBACK DISPOSAL SERVICE INC.
 JUSTIN ROBERTS
 P. O. BOX 2491
 HOBBS NM, 88241
 Fax To: (575) 392-9376

| | | | |
|-------------------|-------------------------------|---------------------|---------------|
| Received: | 08/28/2025 | Sampling Date: | 08/27/2025 |
| Reported: | 09/04/2025 | Sampling Type: | Soil |
| Project Name: | MEZCAL MICHELADA | Sampling Condition: | Cool & Intact |
| Project Number: | PRS - 131 | Sample Received By: | Alyssa Parras |
| Project Location: | PERMIAN 32.59287, -103.947871 | | |

Sample ID: B 28 @ 3' (H255332-28)

| BTEX 8021B | | mg/kg | | Analyzed By: JH | | | | | | |
|----------------|--------|-----------------|------------|-----------------|------|------------|---------------|------|-----------|--|
| Analyte | Result | Reporting Limit | Analyzed | Method Blank | BS | % Recovery | True Value QC | RPD | Qualifier | |
| Benzene* | <0.050 | 0.050 | 08/28/2025 | ND | 1.75 | 87.7 | 2.00 | 7.48 | | |
| Toluene* | <0.050 | 0.050 | 08/28/2025 | ND | 1.91 | 95.7 | 2.00 | 6.81 | | |
| Ethylbenzene* | <0.050 | 0.050 | 08/28/2025 | ND | 1.95 | 97.5 | 2.00 | 5.32 | | |
| Total Xylenes* | <0.150 | 0.150 | 08/28/2025 | ND | 6.13 | 102 | 6.00 | 4.22 | | |
| Total BTEX | <0.300 | 0.300 | 08/28/2025 | ND | | | | | | |

Surrogate: 4-Bromofluorobenzene (PID) 114 % 71.5-134

| Chloride, SM4500Cl-B | | mg/kg | | Analyzed By: KH | | | | | | |
|----------------------|--------|-----------------|------------|-----------------|-----|------------|---------------|------|-----------|--|
| Analyte | Result | Reporting Limit | Analyzed | Method Blank | BS | % Recovery | True Value QC | RPD | Qualifier | |
| Chloride | 192 | 16.0 | 08/29/2025 | ND | 432 | 108 | 400 | 3.77 | | |

| TPH 8015M | | mg/kg | | Analyzed By: MS | | | | | | |
|------------------|--------|-----------------|------------|-----------------|-----|------------|---------------|------|-----------|--|
| Analyte | Result | Reporting Limit | Analyzed | Method Blank | BS | % Recovery | True Value QC | RPD | Qualifier | |
| GRO C6-C10* | <10.0 | 10.0 | 08/28/2025 | ND | 204 | 102 | 200 | 4.03 | | |
| DRO >C10-C28* | <10.0 | 10.0 | 08/28/2025 | ND | 205 | 102 | 200 | 5.94 | | |
| EXT DRO >C28-C36 | <10.0 | 10.0 | 08/28/2025 | ND | | | | | | |

Surrogate: 1-Chlorooctane 91.5 % 44.4-145

Surrogate: 1-Chlorooctadecane 94.4 % 40.6-153

Cardinal Laboratories

*=Accredited Analyte

PLEASE NOTE: Liability and Damages. Cardinal's liability and client's exclusive remedy for any claim arising, whether based in contract or tort, shall be limited to the amount paid by client for analyses. All claims, including those for negligence and any other cause whatsoever shall be deemed waived unless made in writing and received by Cardinal within thirty (30) days after completion of the applicable service. In no event shall Cardinal be liable for incidental or consequential damages, including, without limitation, business interruptions, loss of use, or loss of profits incurred by client, its subsidiaries, affiliates or successors arising out of or related to the performance of the services hereunder by Cardinal, regardless of whether such claim is based upon any of the above stated reasons or otherwise. Results relate only to the samples identified above. This report shall not be reproduced except in full with written approval of Cardinal Laboratories.

Celey D. Keene, Lab Director/Quality Manager



PHONE (575) 393-2326 ° 101 E. MARLAND ° HOBBS, NM 88240

Analytical Results For:

DIAMONDBACK DISPOSAL SERVICE INC.
 JUSTIN ROBERTS
 P. O. BOX 2491
 HOBBS NM, 88241
 Fax To: (575) 392-9376

| | | | |
|-------------------|-------------------------------|---------------------|---------------|
| Received: | 08/28/2025 | Sampling Date: | 08/27/2025 |
| Reported: | 09/04/2025 | Sampling Type: | Soil |
| Project Name: | MEZCAL MICHELADA | Sampling Condition: | Cool & Intact |
| Project Number: | PRS - 131 | Sample Received By: | Alyssa Parras |
| Project Location: | PERMIAN 32.59287, -103.947871 | | |

Sample ID: B 29 @ 3' (H255332-29)

| BTEX 8021B | | mg/kg | | Analyzed By: JH | | | | | | |
|----------------|--------|-----------------|------------|-----------------|------|------------|---------------|------|-----------|--|
| Analyte | Result | Reporting Limit | Analyzed | Method Blank | BS | % Recovery | True Value QC | RPD | Qualifier | |
| Benzene* | <0.050 | 0.050 | 08/28/2025 | ND | 1.75 | 87.7 | 2.00 | 7.48 | | |
| Toluene* | <0.050 | 0.050 | 08/28/2025 | ND | 1.91 | 95.7 | 2.00 | 6.81 | | |
| Ethylbenzene* | <0.050 | 0.050 | 08/28/2025 | ND | 1.95 | 97.5 | 2.00 | 5.32 | | |
| Total Xylenes* | <0.150 | 0.150 | 08/28/2025 | ND | 6.13 | 102 | 6.00 | 4.22 | | |
| Total BTEX | <0.300 | 0.300 | 08/28/2025 | ND | | | | | | |

Surrogate: 4-Bromofluorobenzene (PID) 116 % 71.5-134

| Chloride, SM4500Cl-B | | mg/kg | | Analyzed By: KH | | | | | | |
|----------------------|--------|-----------------|------------|-----------------|-----|------------|---------------|------|-----------|--|
| Analyte | Result | Reporting Limit | Analyzed | Method Blank | BS | % Recovery | True Value QC | RPD | Qualifier | |
| Chloride | 288 | 16.0 | 08/29/2025 | ND | 432 | 108 | 400 | 3.77 | | |

| TPH 8015M | | mg/kg | | Analyzed By: MS | | | | | | |
|------------------|--------|-----------------|------------|-----------------|-----|------------|---------------|------|-----------|--|
| Analyte | Result | Reporting Limit | Analyzed | Method Blank | BS | % Recovery | True Value QC | RPD | Qualifier | |
| GRO C6-C10* | <10.0 | 10.0 | 08/28/2025 | ND | 204 | 102 | 200 | 4.03 | | |
| DRO >C10-C28* | <10.0 | 10.0 | 08/28/2025 | ND | 205 | 102 | 200 | 5.94 | | |
| EXT DRO >C28-C36 | <10.0 | 10.0 | 08/28/2025 | ND | | | | | | |

Surrogate: 1-Chlorooctane 103 % 44.4-145

Surrogate: 1-Chlorooctadecane 104 % 40.6-153

Cardinal Laboratories

*=Accredited Analyte

PLEASE NOTE: Liability and Damages. Cardinal's liability and client's exclusive remedy for any claim arising, whether based in contract or tort, shall be limited to the amount paid by client for analyses. All claims, including those for negligence and any other cause whatsoever shall be deemed waived unless made in writing and received by Cardinal within thirty (30) days after completion of the applicable service. In no event shall Cardinal be liable for incidental or consequential damages, including, without limitation, business interruptions, loss of use, or loss of profits incurred by client, its subsidiaries, affiliates or successors arising out of or related to the performance of the services hereunder by Cardinal, regardless of whether such claim is based upon any of the above stated reasons or otherwise. Results relate only to the samples identified above. This report shall not be reproduced except in full with written approval of Cardinal Laboratories.

Celey D. Keene, Lab Director/Quality Manager



PHONE (575) 393-2326 ° 101 E. MARLAND ° HOBBS, NM 88240

Analytical Results For:

DIAMONDBACK DISPOSAL SERVICE INC.
 JUSTIN ROBERTS
 P. O. BOX 2491
 HOBBS NM, 88241
 Fax To: (575) 392-9376

| | | | |
|-------------------|-------------------------------|---------------------|---------------|
| Received: | 08/28/2025 | Sampling Date: | 08/27/2025 |
| Reported: | 09/04/2025 | Sampling Type: | Soil |
| Project Name: | MEZCAL MICHELADA | Sampling Condition: | Cool & Intact |
| Project Number: | PRS - 131 | Sample Received By: | Alyssa Parras |
| Project Location: | PERMIAN 32.59287, -103.947871 | | |

Sample ID: B 30 @ 3' (H255332-30)

| BTEX 8021B | | mg/kg | | Analyzed By: JH | | | | | |
|----------------|--------|-----------------|------------|-----------------|------|------------|---------------|------|-----------|
| Analyte | Result | Reporting Limit | Analyzed | Method Blank | BS | % Recovery | True Value QC | RPD | Qualifier |
| Benzene* | <0.050 | 0.050 | 08/28/2025 | ND | 1.75 | 87.7 | 2.00 | 7.48 | |
| Toluene* | <0.050 | 0.050 | 08/28/2025 | ND | 1.91 | 95.7 | 2.00 | 6.81 | |
| Ethylbenzene* | <0.050 | 0.050 | 08/28/2025 | ND | 1.95 | 97.5 | 2.00 | 5.32 | |
| Total Xylenes* | <0.150 | 0.150 | 08/28/2025 | ND | 6.13 | 102 | 6.00 | 4.22 | |
| Total BTEX | <0.300 | 0.300 | 08/28/2025 | ND | | | | | |

Surrogate: 4-Bromofluorobenzene (PID) 115 % 71.5-134

| Chloride, SM4500CI-B | | mg/kg | | Analyzed By: KH | | | | | |
|----------------------|--------|-----------------|------------|-----------------|-----|------------|---------------|------|-----------|
| Analyte | Result | Reporting Limit | Analyzed | Method Blank | BS | % Recovery | True Value QC | RPD | Qualifier |
| Chloride | 448 | 16.0 | 08/29/2025 | ND | 432 | 108 | 400 | 3.77 | |

| TPH 8015M | | mg/kg | | Analyzed By: MS | | | | | |
|------------------|--------|-----------------|------------|-----------------|-----|------------|---------------|------|-----------|
| Analyte | Result | Reporting Limit | Analyzed | Method Blank | BS | % Recovery | True Value QC | RPD | Qualifier |
| GRO C6-C10* | <10.0 | 10.0 | 08/28/2025 | ND | 204 | 102 | 200 | 4.03 | |
| DRO >C10-C28* | <10.0 | 10.0 | 08/28/2025 | ND | 205 | 102 | 200 | 5.94 | |
| EXT DRO >C28-C36 | <10.0 | 10.0 | 08/28/2025 | ND | | | | | |

Surrogate: 1-Chlorooctane 108 % 44.4-145

Surrogate: 1-Chlorooctadecane 108 % 40.6-153

Cardinal Laboratories

*=Accredited Analyte

PLEASE NOTE: Liability and Damages. Cardinal's liability and client's exclusive remedy for any claim arising, whether based in contract or tort, shall be limited to the amount paid by client for analyses. All claims, including those for negligence and any other cause whatsoever shall be deemed waived unless made in writing and received by Cardinal within thirty (30) days after completion of the applicable service. In no event shall Cardinal be liable for incidental or consequential damages, including, without limitation, business interruptions, loss of use, or loss of profits incurred by client, its subsidiaries, affiliates or successors arising out of or related to the performance of the services hereunder by Cardinal, regardless of whether such claim is based upon any of the above stated reasons or otherwise. Results relate only to the samples identified above. This report shall not be reproduced except in full with written approval of Cardinal Laboratories.

Celey D. Keene, Lab Director/Quality Manager



PHONE (575) 393-2326 ° 101 E. MARLAND ° HOBBS, NM 88240

Analytical Results For:

DIAMONDBACK DISPOSAL SERVICE INC.
 JUSTIN ROBERTS
 P. O. BOX 2491
 HOBBS NM, 88241
 Fax To: (575) 392-9376

| | | | |
|-------------------|-------------------------------|---------------------|---------------|
| Received: | 08/28/2025 | Sampling Date: | 08/27/2025 |
| Reported: | 09/04/2025 | Sampling Type: | Soil |
| Project Name: | MEZCAL MICHELADA | Sampling Condition: | Cool & Intact |
| Project Number: | PRS - 131 | Sample Received By: | Alyssa Parras |
| Project Location: | PERMIAN 32.59287, -103.947871 | | |

Sample ID: B 31 @ 3' (H255332-31)

| BTEX 8021B | | mg/kg | | Analyzed By: JH | | | | | |
|----------------|--------|-----------------|------------|-----------------|------|------------|---------------|------|-----------|
| Analyte | Result | Reporting Limit | Analyzed | Method Blank | BS | % Recovery | True Value QC | RPD | Qualifier |
| Benzene* | <0.050 | 0.050 | 08/28/2025 | ND | 1.75 | 87.7 | 2.00 | 7.48 | |
| Toluene* | <0.050 | 0.050 | 08/28/2025 | ND | 1.91 | 95.7 | 2.00 | 6.81 | |
| Ethylbenzene* | <0.050 | 0.050 | 08/28/2025 | ND | 1.95 | 97.5 | 2.00 | 5.32 | |
| Total Xylenes* | <0.150 | 0.150 | 08/28/2025 | ND | 6.13 | 102 | 6.00 | 4.22 | |
| Total BTEX | <0.300 | 0.300 | 08/28/2025 | ND | | | | | |

Surrogate: 4-Bromofluorobenzene (PID) 114 % 71.5-134

| Chloride, SM4500CI-B | | mg/kg | | Analyzed By: KH | | | | | |
|----------------------|--------|-----------------|------------|-----------------|-----|------------|---------------|------|-----------|
| Analyte | Result | Reporting Limit | Analyzed | Method Blank | BS | % Recovery | True Value QC | RPD | Qualifier |
| Chloride | 544 | 16.0 | 08/29/2025 | ND | 432 | 108 | 400 | 3.77 | |

| TPH 8015M | | mg/kg | | Analyzed By: MS | | | | | |
|------------------|--------|-----------------|------------|-----------------|-----|------------|---------------|------|-----------|
| Analyte | Result | Reporting Limit | Analyzed | Method Blank | BS | % Recovery | True Value QC | RPD | Qualifier |
| GRO C6-C10* | <10.0 | 10.0 | 08/28/2025 | ND | 204 | 102 | 200 | 4.03 | |
| DRO >C10-C28* | <10.0 | 10.0 | 08/28/2025 | ND | 205 | 102 | 200 | 5.94 | |
| EXT DRO >C28-C36 | <10.0 | 10.0 | 08/28/2025 | ND | | | | | |

Surrogate: 1-Chlorooctane 100 % 44.4-145

Surrogate: 1-Chlorooctadecane 99.4 % 40.6-153

Cardinal Laboratories

*=Accredited Analyte

PLEASE NOTE: Liability and Damages. Cardinal's liability and client's exclusive remedy for any claim arising, whether based in contract or tort, shall be limited to the amount paid by client for analyses. All claims, including those for negligence and any other cause whatsoever shall be deemed waived unless made in writing and received by Cardinal within thirty (30) days after completion of the applicable service. In no event shall Cardinal be liable for incidental or consequential damages, including, without limitation, business interruptions, loss of use, or loss of profits incurred by client, its subsidiaries, affiliates or successors arising out of or related to the performance of the services hereunder by Cardinal, regardless of whether such claim is based upon any of the above stated reasons or otherwise. Results relate only to the samples identified above. This report shall not be reproduced except in full with written approval of Cardinal Laboratories.

Celey D. Keene, Lab Director/Quality Manager



PHONE (575) 393-2326 ° 101 E. MARLAND ° HOBBS, NM 88240

Analytical Results For:

DIAMONDBACK DISPOSAL SERVICE INC.
 JUSTIN ROBERTS
 P. O. BOX 2491
 HOBBS NM, 88241
 Fax To: (575) 392-9376

| | | | |
|-------------------|-------------------------------|---------------------|---------------|
| Received: | 08/28/2025 | Sampling Date: | 08/27/2025 |
| Reported: | 09/04/2025 | Sampling Type: | Soil |
| Project Name: | MEZCAL MICHELADA | Sampling Condition: | Cool & Intact |
| Project Number: | PRS - 131 | Sample Received By: | Alyssa Parras |
| Project Location: | PERMIAN 32.59287, -103.947871 | | |

Sample ID: B 32 @ 3' (H255332-32)

| BTEX 8021B | | mg/kg | | Analyzed By: JH | | | | | | |
|----------------|--------|-----------------|------------|-----------------|------|------------|---------------|------|-----------|--|
| Analyte | Result | Reporting Limit | Analyzed | Method Blank | BS | % Recovery | True Value QC | RPD | Qualifier | |
| Benzene* | <0.050 | 0.050 | 08/28/2025 | ND | 1.75 | 87.7 | 2.00 | 7.48 | | |
| Toluene* | <0.050 | 0.050 | 08/28/2025 | ND | 1.91 | 95.7 | 2.00 | 6.81 | | |
| Ethylbenzene* | <0.050 | 0.050 | 08/28/2025 | ND | 1.95 | 97.5 | 2.00 | 5.32 | | |
| Total Xylenes* | <0.150 | 0.150 | 08/28/2025 | ND | 6.13 | 102 | 6.00 | 4.22 | | |
| Total BTEX | <0.300 | 0.300 | 08/28/2025 | ND | | | | | | |

Surrogate: 4-Bromofluorobenzene (PID) 115 % 71.5-134

| Chloride, SM4500Cl-B | | mg/kg | | Analyzed By: KH | | | | | | |
|----------------------|--------|-----------------|------------|-----------------|-----|------------|---------------|------|-----------|--|
| Analyte | Result | Reporting Limit | Analyzed | Method Blank | BS | % Recovery | True Value QC | RPD | Qualifier | |
| Chloride | 112 | 16.0 | 08/29/2025 | ND | 432 | 108 | 400 | 3.77 | | |

| TPH 8015M | | mg/kg | | Analyzed By: MS | | | | | | |
|------------------|--------|-----------------|------------|-----------------|-----|------------|---------------|------|-----------|--|
| Analyte | Result | Reporting Limit | Analyzed | Method Blank | BS | % Recovery | True Value QC | RPD | Qualifier | |
| GRO C6-C10* | <10.0 | 10.0 | 08/28/2025 | ND | 204 | 102 | 200 | 4.03 | | |
| DRO >C10-C28* | <10.0 | 10.0 | 08/28/2025 | ND | 205 | 102 | 200 | 5.94 | | |
| EXT DRO >C28-C36 | <10.0 | 10.0 | 08/28/2025 | ND | | | | | | |

Surrogate: 1-Chlorooctane 107 % 44.4-145

Surrogate: 1-Chlorooctadecane 105 % 40.6-153

Cardinal Laboratories

*=Accredited Analyte

PLEASE NOTE: Liability and Damages. Cardinal's liability and client's exclusive remedy for any claim arising, whether based in contract or tort, shall be limited to the amount paid by client for analyses. All claims, including those for negligence and any other cause whatsoever shall be deemed waived unless made in writing and received by Cardinal within thirty (30) days after completion of the applicable service. In no event shall Cardinal be liable for incidental or consequential damages, including, without limitation, business interruptions, loss of use, or loss of profits incurred by client, its subsidiaries, affiliates or successors arising out of or related to the performance of the services hereunder by Cardinal, regardless of whether such claim is based upon any of the above stated reasons or otherwise. Results relate only to the samples identified above. This report shall not be reproduced except in full with written approval of Cardinal Laboratories.

Celey D. Keene, Lab Director/Quality Manager



PHONE (575) 393-2326 ° 101 E. MARLAND ° HOBBS, NM 88240

Analytical Results For:

DIAMONDBACK DISPOSAL SERVICE INC.
 JUSTIN ROBERTS
 P. O. BOX 2491
 HOBBS NM, 88241
 Fax To: (575) 392-9376

| | | | |
|-------------------|-------------------------------|---------------------|---------------|
| Received: | 08/28/2025 | Sampling Date: | 08/27/2025 |
| Reported: | 09/04/2025 | Sampling Type: | Soil |
| Project Name: | MEZCAL MICHELADA | Sampling Condition: | Cool & Intact |
| Project Number: | PRS - 131 | Sample Received By: | Alyssa Parras |
| Project Location: | PERMIAN 32.59287, -103.947871 | | |

Sample ID: B 33 @ 3' (H255332-33)

| BTEX 8021B | | mg/kg | | Analyzed By: JH | | | | | |
|----------------|--------|-----------------|------------|-----------------|------|------------|---------------|------|-----------|
| Analyte | Result | Reporting Limit | Analyzed | Method Blank | BS | % Recovery | True Value QC | RPD | Qualifier |
| Benzene* | <0.050 | 0.050 | 08/28/2025 | ND | 1.75 | 87.7 | 2.00 | 7.48 | |
| Toluene* | <0.050 | 0.050 | 08/28/2025 | ND | 1.91 | 95.7 | 2.00 | 6.81 | |
| Ethylbenzene* | <0.050 | 0.050 | 08/28/2025 | ND | 1.95 | 97.5 | 2.00 | 5.32 | |
| Total Xylenes* | <0.150 | 0.150 | 08/28/2025 | ND | 6.13 | 102 | 6.00 | 4.22 | |
| Total BTEX | <0.300 | 0.300 | 08/28/2025 | ND | | | | | |

Surrogate: 4-Bromofluorobenzene (PID) 108 % 71.5-134

| Chloride, SM4500Cl-B | | mg/kg | | Analyzed By: KH | | | | | |
|----------------------|--------|-----------------|------------|-----------------|-----|------------|---------------|------|-----------|
| Analyte | Result | Reporting Limit | Analyzed | Method Blank | BS | % Recovery | True Value QC | RPD | Qualifier |
| Chloride | 112 | 16.0 | 08/29/2025 | ND | 432 | 108 | 400 | 3.77 | |

| TPH 8015M | | mg/kg | | Analyzed By: MS | | | | | |
|------------------|--------|-----------------|------------|-----------------|-----|------------|---------------|------|-----------|
| Analyte | Result | Reporting Limit | Analyzed | Method Blank | BS | % Recovery | True Value QC | RPD | Qualifier |
| GRO C6-C10* | <10.0 | 10.0 | 08/28/2025 | ND | 204 | 102 | 200 | 4.03 | |
| DRO >C10-C28* | <10.0 | 10.0 | 08/28/2025 | ND | 205 | 102 | 200 | 5.94 | |
| EXT DRO >C28-C36 | <10.0 | 10.0 | 08/28/2025 | ND | | | | | |

Surrogate: 1-Chlorooctane 79.0 % 44.4-145

Surrogate: 1-Chlorooctadecane 75.4 % 40.6-153

Cardinal Laboratories

*=Accredited Analyte

PLEASE NOTE: Liability and Damages. Cardinal's liability and client's exclusive remedy for any claim arising, whether based in contract or tort, shall be limited to the amount paid by client for analyses. All claims, including those for negligence and any other cause whatsoever shall be deemed waived unless made in writing and received by Cardinal within thirty (30) days after completion of the applicable service. In no event shall Cardinal be liable for incidental or consequential damages, including, without limitation, business interruptions, loss of use, or loss of profits incurred by client, its subsidiaries, affiliates or successors arising out of or related to the performance of the services hereunder by Cardinal, regardless of whether such claim is based upon any of the above stated reasons or otherwise. Results relate only to the samples identified above. This report shall not be reproduced except in full with written approval of Cardinal Laboratories.

Celey D. Keene, Lab Director/Quality Manager



PHONE (575) 393-2326 ° 101 E. MARLAND ° HOBBS, NM 88240

Analytical Results For:

DIAMONDBACK DISPOSAL SERVICE INC.
 JUSTIN ROBERTS
 P. O. BOX 2491
 HOBBS NM, 88241
 Fax To: (575) 392-9376

| | | | |
|-------------------|-------------------------------|---------------------|---------------|
| Received: | 08/28/2025 | Sampling Date: | 08/27/2025 |
| Reported: | 09/04/2025 | Sampling Type: | Soil |
| Project Name: | MEZCAL MICHELADA | Sampling Condition: | Cool & Intact |
| Project Number: | PRS - 131 | Sample Received By: | Alyssa Parras |
| Project Location: | PERMIAN 32.59287, -103.947871 | | |

Sample ID: B 34 @ 3' (H255332-34)

| BTEX 8021B | | mg/kg | | Analyzed By: JH | | | | | |
|----------------|--------|-----------------|------------|-----------------|------|------------|---------------|------|-----------|
| Analyte | Result | Reporting Limit | Analyzed | Method Blank | BS | % Recovery | True Value QC | RPD | Qualifier |
| Benzene* | <0.050 | 0.050 | 08/28/2025 | ND | 1.75 | 87.7 | 2.00 | 7.48 | |
| Toluene* | <0.050 | 0.050 | 08/28/2025 | ND | 1.91 | 95.7 | 2.00 | 6.81 | |
| Ethylbenzene* | <0.050 | 0.050 | 08/28/2025 | ND | 1.95 | 97.5 | 2.00 | 5.32 | |
| Total Xylenes* | <0.150 | 0.150 | 08/28/2025 | ND | 6.13 | 102 | 6.00 | 4.22 | |
| Total BTEX | <0.300 | 0.300 | 08/28/2025 | ND | | | | | |

Surrogate: 4-Bromofluorobenzene (PID) 107 % 71.5-134

| Chloride, SM4500Cl-B | | mg/kg | | Analyzed By: KH | | | | | |
|----------------------|--------|-----------------|------------|-----------------|-----|------------|---------------|------|-----------|
| Analyte | Result | Reporting Limit | Analyzed | Method Blank | BS | % Recovery | True Value QC | RPD | Qualifier |
| Chloride | 112 | 16.0 | 08/29/2025 | ND | 432 | 108 | 400 | 3.77 | |

| TPH 8015M | | mg/kg | | Analyzed By: MS | | | | | |
|------------------|--------|-----------------|------------|-----------------|-----|------------|---------------|------|-----------|
| Analyte | Result | Reporting Limit | Analyzed | Method Blank | BS | % Recovery | True Value QC | RPD | Qualifier |
| GRO C6-C10* | <10.0 | 10.0 | 08/28/2025 | ND | 204 | 102 | 200 | 4.03 | |
| DRO >C10-C28* | <10.0 | 10.0 | 08/28/2025 | ND | 205 | 102 | 200 | 5.94 | |
| EXT DRO >C28-C36 | <10.0 | 10.0 | 08/28/2025 | ND | | | | | |

Surrogate: 1-Chlorooctane 82.1 % 44.4-145

Surrogate: 1-Chlorooctadecane 78.0 % 40.6-153

Cardinal Laboratories

*=Accredited Analyte

PLEASE NOTE: Liability and Damages. Cardinal's liability and client's exclusive remedy for any claim arising, whether based in contract or tort, shall be limited to the amount paid by client for analyses. All claims, including those for negligence and any other cause whatsoever shall be deemed waived unless made in writing and received by Cardinal within thirty (30) days after completion of the applicable service. In no event shall Cardinal be liable for incidental or consequential damages, including, without limitation, business interruptions, loss of use, or loss of profits incurred by client, its subsidiaries, affiliates or successors arising out of or related to the performance of the services hereunder by Cardinal, regardless of whether such claim is based upon any of the above stated reasons or otherwise. Results relate only to the samples identified above. This report shall not be reproduced except in full with written approval of Cardinal Laboratories.

Celey D. Keene, Lab Director/Quality Manager



PHONE (575) 393-2326 ° 101 E. MARLAND ° HOBBS, NM 88240

Analytical Results For:

DIAMONDBACK DISPOSAL SERVICE INC.
 JUSTIN ROBERTS
 P. O. BOX 2491
 HOBBS NM, 88241
 Fax To: (575) 392-9376

| | | | |
|-------------------|-------------------------------|---------------------|---------------|
| Received: | 08/28/2025 | Sampling Date: | 08/27/2025 |
| Reported: | 09/04/2025 | Sampling Type: | Soil |
| Project Name: | MEZCAL MICHELADA | Sampling Condition: | Cool & Intact |
| Project Number: | PRS - 131 | Sample Received By: | Alyssa Parras |
| Project Location: | PERMIAN 32.59287, -103.947871 | | |

Sample ID: B 35 @ 3' (H255332-35)

| BTEX 8021B | | mg/kg | | Analyzed By: JH | | | | | |
|----------------|--------|-----------------|------------|-----------------|------|------------|---------------|------|-----------|
| Analyte | Result | Reporting Limit | Analyzed | Method Blank | BS | % Recovery | True Value QC | RPD | Qualifier |
| Benzene* | <0.050 | 0.050 | 08/28/2025 | ND | 1.75 | 87.7 | 2.00 | 7.48 | |
| Toluene* | <0.050 | 0.050 | 08/28/2025 | ND | 1.91 | 95.7 | 2.00 | 6.81 | |
| Ethylbenzene* | <0.050 | 0.050 | 08/28/2025 | ND | 1.95 | 97.5 | 2.00 | 5.32 | |
| Total Xylenes* | <0.150 | 0.150 | 08/28/2025 | ND | 6.13 | 102 | 6.00 | 4.22 | |
| Total BTEX | <0.300 | 0.300 | 08/28/2025 | ND | | | | | |

Surrogate: 4-Bromofluorobenzene (PID) 110 % 71.5-134

| Chloride, SM4500Cl-B | | mg/kg | | Analyzed By: KH | | | | | |
|----------------------|--------|-----------------|------------|-----------------|-----|------------|---------------|------|-----------|
| Analyte | Result | Reporting Limit | Analyzed | Method Blank | BS | % Recovery | True Value QC | RPD | Qualifier |
| Chloride | 112 | 16.0 | 08/29/2025 | ND | 432 | 108 | 400 | 3.77 | |

| TPH 8015M | | mg/kg | | Analyzed By: MS | | | | | |
|------------------|--------|-----------------|------------|-----------------|-----|------------|---------------|------|-----------|
| Analyte | Result | Reporting Limit | Analyzed | Method Blank | BS | % Recovery | True Value QC | RPD | Qualifier |
| GRO C6-C10* | <10.0 | 10.0 | 08/28/2025 | ND | 204 | 102 | 200 | 4.03 | |
| DRO >C10-C28* | <10.0 | 10.0 | 08/28/2025 | ND | 205 | 102 | 200 | 5.94 | |
| EXT DRO >C28-C36 | <10.0 | 10.0 | 08/28/2025 | ND | | | | | |

Surrogate: 1-Chlorooctane 83.8 % 44.4-145

Surrogate: 1-Chlorooctadecane 79.8 % 40.6-153

Cardinal Laboratories

*=Accredited Analyte

PLEASE NOTE: Liability and Damages. Cardinal's liability and client's exclusive remedy for any claim arising, whether based in contract or tort, shall be limited to the amount paid by client for analyses. All claims, including those for negligence and any other cause whatsoever shall be deemed waived unless made in writing and received by Cardinal within thirty (30) days after completion of the applicable service. In no event shall Cardinal be liable for incidental or consequential damages, including, without limitation, business interruptions, loss of use, or loss of profits incurred by client, its subsidiaries, affiliates or successors arising out of or related to the performance of the services hereunder by Cardinal, regardless of whether such claim is based upon any of the above stated reasons or otherwise. Results relate only to the samples identified above. This report shall not be reproduced except in full with written approval of Cardinal Laboratories.

Celey D. Keene, Lab Director/Quality Manager



PHONE (575) 393-2326 ° 101 E. MARLAND ° HOBBS, NM 88240

Analytical Results For:

DIAMONDBACK DISPOSAL SERVICE INC.
 JUSTIN ROBERTS
 P. O. BOX 2491
 HOBBS NM, 88241
 Fax To: (575) 392-9376

| | | | |
|-------------------|-------------------------------|---------------------|---------------|
| Received: | 08/28/2025 | Sampling Date: | 08/27/2025 |
| Reported: | 09/04/2025 | Sampling Type: | Soil |
| Project Name: | MEZCAL MICHELADA | Sampling Condition: | Cool & Intact |
| Project Number: | PRS - 131 | Sample Received By: | Alyssa Parras |
| Project Location: | PERMIAN 32.59287, -103.947871 | | |

Sample ID: B 36 @ 3' (H255332-36)

| BTEX 8021B | | mg/kg | | Analyzed By: JH | | | | | | |
|----------------|--------|-----------------|------------|-----------------|------|------------|---------------|------|-----------|--|
| Analyte | Result | Reporting Limit | Analyzed | Method Blank | BS | % Recovery | True Value QC | RPD | Qualifier | |
| Benzene* | <0.050 | 0.050 | 08/28/2025 | ND | 1.75 | 87.7 | 2.00 | 7.48 | | |
| Toluene* | <0.050 | 0.050 | 08/28/2025 | ND | 1.91 | 95.7 | 2.00 | 6.81 | | |
| Ethylbenzene* | <0.050 | 0.050 | 08/28/2025 | ND | 1.95 | 97.5 | 2.00 | 5.32 | | |
| Total Xylenes* | <0.150 | 0.150 | 08/28/2025 | ND | 6.13 | 102 | 6.00 | 4.22 | | |
| Total BTEX | <0.300 | 0.300 | 08/28/2025 | ND | | | | | | |

Surrogate: 4-Bromofluorobenzene (PID) 105 % 71.5-134

| Chloride, SM4500CI-B | | mg/kg | | Analyzed By: KH | | | | | | |
|----------------------|--------|-----------------|------------|-----------------|-----|------------|---------------|------|-----------|--|
| Analyte | Result | Reporting Limit | Analyzed | Method Blank | BS | % Recovery | True Value QC | RPD | Qualifier | |
| Chloride | 128 | 16.0 | 08/29/2025 | ND | 432 | 108 | 400 | 3.77 | | |

| TPH 8015M | | mg/kg | | Analyzed By: MS | | | | | | |
|------------------|--------|-----------------|------------|-----------------|-----|------------|---------------|------|-----------|--|
| Analyte | Result | Reporting Limit | Analyzed | Method Blank | BS | % Recovery | True Value QC | RPD | Qualifier | |
| GRO C6-C10* | <10.0 | 10.0 | 08/28/2025 | ND | 204 | 102 | 200 | 4.03 | | |
| DRO >C10-C28* | <10.0 | 10.0 | 08/28/2025 | ND | 205 | 102 | 200 | 5.94 | | |
| EXT DRO >C28-C36 | <10.0 | 10.0 | 08/28/2025 | ND | | | | | | |

Surrogate: 1-Chlorooctane 88.5 % 44.4-145

Surrogate: 1-Chlorooctadecane 84.2 % 40.6-153

Cardinal Laboratories

*=Accredited Analyte

PLEASE NOTE: Liability and Damages. Cardinal's liability and client's exclusive remedy for any claim arising, whether based in contract or tort, shall be limited to the amount paid by client for analyses. All claims, including those for negligence and any other cause whatsoever shall be deemed waived unless made in writing and received by Cardinal within thirty (30) days after completion of the applicable service. In no event shall Cardinal be liable for incidental or consequential damages, including, without limitation, business interruptions, loss of use, or loss of profits incurred by client, its subsidiaries, affiliates or successors arising out of or related to the performance of the services hereunder by Cardinal, regardless of whether such claim is based upon any of the above stated reasons or otherwise. Results relate only to the samples identified above. This report shall not be reproduced except in full with written approval of Cardinal Laboratories.

Celey D. Keene, Lab Director/Quality Manager



PHONE (575) 393-2326 ° 101 E. MARLAND ° HOBBS, NM 88240

Analytical Results For:

DIAMONDBACK DISPOSAL SERVICE INC.
 JUSTIN ROBERTS
 P. O. BOX 2491
 HOBBS NM, 88241
 Fax To: (575) 392-9376

| | | | |
|-------------------|-------------------------------|---------------------|---------------|
| Received: | 08/28/2025 | Sampling Date: | 08/27/2025 |
| Reported: | 09/04/2025 | Sampling Type: | Soil |
| Project Name: | MEZCAL MICHELADA | Sampling Condition: | Cool & Intact |
| Project Number: | PRS - 131 | Sample Received By: | Alyssa Parras |
| Project Location: | PERMIAN 32.59287, -103.947871 | | |

Sample ID: B 37 @ 3' (H255332-37)

| BTEX 8021B | | mg/kg | | Analyzed By: JH | | | | | |
|----------------|--------|-----------------|------------|-----------------|------|------------|---------------|------|-----------|
| Analyte | Result | Reporting Limit | Analyzed | Method Blank | BS | % Recovery | True Value QC | RPD | Qualifier |
| Benzene* | <0.050 | 0.050 | 08/28/2025 | ND | 1.75 | 87.7 | 2.00 | 7.48 | |
| Toluene* | <0.050 | 0.050 | 08/28/2025 | ND | 1.91 | 95.7 | 2.00 | 6.81 | |
| Ethylbenzene* | <0.050 | 0.050 | 08/28/2025 | ND | 1.95 | 97.5 | 2.00 | 5.32 | |
| Total Xylenes* | <0.150 | 0.150 | 08/28/2025 | ND | 6.13 | 102 | 6.00 | 4.22 | |
| Total BTEX | <0.300 | 0.300 | 08/28/2025 | ND | | | | | |

Surrogate: 4-Bromofluorobenzene (PID) 116 % 71.5-134

| Chloride, SM4500CI-B | | mg/kg | | Analyzed By: KH | | | | | |
|----------------------|--------|-----------------|------------|-----------------|-----|------------|---------------|------|-----------|
| Analyte | Result | Reporting Limit | Analyzed | Method Blank | BS | % Recovery | True Value QC | RPD | Qualifier |
| Chloride | 112 | 16.0 | 08/29/2025 | ND | 432 | 108 | 400 | 3.77 | |

| TPH 8015M | | mg/kg | | Analyzed By: MS | | | | | |
|------------------|--------|-----------------|------------|-----------------|-----|------------|---------------|------|-----------|
| Analyte | Result | Reporting Limit | Analyzed | Method Blank | BS | % Recovery | True Value QC | RPD | Qualifier |
| GRO C6-C10* | <10.0 | 10.0 | 08/28/2025 | ND | 204 | 102 | 200 | 4.03 | |
| DRO >C10-C28* | <10.0 | 10.0 | 08/28/2025 | ND | 205 | 102 | 200 | 5.94 | |
| EXT DRO >C28-C36 | <10.0 | 10.0 | 08/28/2025 | ND | | | | | |

Surrogate: 1-Chlorooctane 86.3 % 44.4-145

Surrogate: 1-Chlorooctadecane 82.6 % 40.6-153

Cardinal Laboratories

*=Accredited Analyte

PLEASE NOTE: Liability and Damages. Cardinal's liability and client's exclusive remedy for any claim arising, whether based in contract or tort, shall be limited to the amount paid by client for analyses. All claims, including those for negligence and any other cause whatsoever shall be deemed waived unless made in writing and received by Cardinal within thirty (30) days after completion of the applicable service. In no event shall Cardinal be liable for incidental or consequential damages, including, without limitation, business interruptions, loss of use, or loss of profits incurred by client, its subsidiaries, affiliates or successors arising out of or related to the performance of the services hereunder by Cardinal, regardless of whether such claim is based upon any of the above stated reasons or otherwise. Results relate only to the samples identified above. This report shall not be reproduced except in full with written approval of Cardinal Laboratories.

Celey D. Keene, Lab Director/Quality Manager



PHONE (575) 393-2326 ° 101 E. MARLAND ° HOBBS, NM 88240

Analytical Results For:

DIAMONDBACK DISPOSAL SERVICE INC.
 JUSTIN ROBERTS
 P. O. BOX 2491
 HOBBS NM, 88241
 Fax To: (575) 392-9376

| | | | |
|-------------------|-------------------------------|---------------------|---------------|
| Received: | 08/28/2025 | Sampling Date: | 08/27/2025 |
| Reported: | 09/04/2025 | Sampling Type: | Soil |
| Project Name: | MEZCAL MICHELADA | Sampling Condition: | Cool & Intact |
| Project Number: | PRS - 131 | Sample Received By: | Alyssa Parras |
| Project Location: | PERMIAN 32.59287, -103.947871 | | |

Sample ID: B 38 @ 3' (H255332-38)

| BTEX 8021B | | mg/kg | | Analyzed By: JH | | | | | |
|----------------|--------|-----------------|------------|-----------------|------|------------|---------------|------|-----------|
| Analyte | Result | Reporting Limit | Analyzed | Method Blank | BS | % Recovery | True Value QC | RPD | Qualifier |
| Benzene* | <0.050 | 0.050 | 08/28/2025 | ND | 1.75 | 87.7 | 2.00 | 7.48 | |
| Toluene* | <0.050 | 0.050 | 08/28/2025 | ND | 1.91 | 95.7 | 2.00 | 6.81 | |
| Ethylbenzene* | <0.050 | 0.050 | 08/28/2025 | ND | 1.95 | 97.5 | 2.00 | 5.32 | |
| Total Xylenes* | <0.150 | 0.150 | 08/28/2025 | ND | 6.13 | 102 | 6.00 | 4.22 | |
| Total BTEX | <0.300 | 0.300 | 08/28/2025 | ND | | | | | |

Surrogate: 4-Bromofluorobenzene (PID) 107 % 71.5-134

| Chloride, SM4500CI-B | | mg/kg | | Analyzed By: KH | | | | | |
|----------------------|------------|-----------------|------------|-----------------|-----|------------|---------------|------|-----------|
| Analyte | Result | Reporting Limit | Analyzed | Method Blank | BS | % Recovery | True Value QC | RPD | Qualifier |
| Chloride | 644 | 16.0 | 08/29/2025 | ND | 432 | 108 | 400 | 3.77 | |

| TPH 8015M | | mg/kg | | Analyzed By: MS | | | | | |
|----------------------------|-------------|-----------------|------------|-----------------|-----|------------|---------------|------|-----------|
| Analyte | Result | Reporting Limit | Analyzed | Method Blank | BS | % Recovery | True Value QC | RPD | Qualifier |
| GRO C6-C10* | <10.0 | 10.0 | 08/28/2025 | ND | 204 | 102 | 200 | 4.03 | |
| DRO >C10-C28* | 89.2 | 10.0 | 08/28/2025 | ND | 205 | 102 | 200 | 5.94 | |
| EXT DRO >C28-C36 | 17.2 | 10.0 | 08/28/2025 | ND | | | | | |

Surrogate: 1-Chlorooctane 87.4 % 44.4-145

Surrogate: 1-Chlorooctadecane 87.7 % 40.6-153

Cardinal Laboratories

*=Accredited Analyte

PLEASE NOTE: Liability and Damages. Cardinal's liability and client's exclusive remedy for any claim arising, whether based in contract or tort, shall be limited to the amount paid by client for analyses. All claims, including those for negligence and any other cause whatsoever shall be deemed waived unless made in writing and received by Cardinal within thirty (30) days after completion of the applicable service. In no event shall Cardinal be liable for incidental or consequential damages, including, without limitation, business interruptions, loss of use, or loss of profits incurred by client, its subsidiaries, affiliates or successors arising out of or related to the performance of the services hereunder by Cardinal, regardless of whether such claim is based upon any of the above stated reasons or otherwise. Results relate only to the samples identified above. This report shall not be reproduced except in full with written approval of Cardinal Laboratories.

Celey D. Keene, Lab Director/Quality Manager



PHONE (575) 393-2326 ° 101 E. MARLAND ° HOBBS, NM 88240

Analytical Results For:

DIAMONDBACK DISPOSAL SERVICE INC.
 JUSTIN ROBERTS
 P. O. BOX 2491
 HOBBS NM, 88241
 Fax To: (575) 392-9376

| | | | |
|-------------------|-------------------------------|---------------------|---------------|
| Received: | 08/28/2025 | Sampling Date: | 08/27/2025 |
| Reported: | 09/04/2025 | Sampling Type: | Soil |
| Project Name: | MEZCAL MICHELADA | Sampling Condition: | Cool & Intact |
| Project Number: | PRS - 131 | Sample Received By: | Alyssa Parras |
| Project Location: | PERMIAN 32.59287, -103.947871 | | |

Sample ID: B 39 @ 3' (H255332-39)

| BTEX 8021B | | mg/kg | | Analyzed By: JH | | | | | | |
|----------------|--------|-----------------|------------|-----------------|------|------------|---------------|------|-----------|--|
| Analyte | Result | Reporting Limit | Analyzed | Method Blank | BS | % Recovery | True Value QC | RPD | Qualifier | |
| Benzene* | <0.050 | 0.050 | 08/28/2025 | ND | 1.75 | 87.7 | 2.00 | 7.48 | | |
| Toluene* | <0.050 | 0.050 | 08/28/2025 | ND | 1.91 | 95.7 | 2.00 | 6.81 | | |
| Ethylbenzene* | <0.050 | 0.050 | 08/28/2025 | ND | 1.95 | 97.5 | 2.00 | 5.32 | | |
| Total Xylenes* | <0.150 | 0.150 | 08/28/2025 | ND | 6.13 | 102 | 6.00 | 4.22 | | |
| Total BTEX | <0.300 | 0.300 | 08/28/2025 | ND | | | | | | |

Surrogate: 4-Bromofluorobenzene (PID) 110 % 71.5-134

| Chloride, SM4500Cl-B | | mg/kg | | Analyzed By: KH | | | | | | |
|----------------------|------------|-----------------|------------|-----------------|-----|------------|---------------|------|-----------|--|
| Analyte | Result | Reporting Limit | Analyzed | Method Blank | BS | % Recovery | True Value QC | RPD | Qualifier | |
| Chloride | 512 | 16.0 | 08/29/2025 | ND | 432 | 108 | 400 | 3.77 | | |

| TPH 8015M | | mg/kg | | Analyzed By: MS | | | | | | |
|-------------------------|-------------|-----------------|------------|-----------------|-----|------------|---------------|------|-----------|--|
| Analyte | Result | Reporting Limit | Analyzed | Method Blank | BS | % Recovery | True Value QC | RPD | Qualifier | |
| GRO C6-C10* | <10.0 | 10.0 | 08/28/2025 | ND | 204 | 102 | 200 | 4.03 | | |
| DRO >C10-C28* | 69.5 | 10.0 | 08/28/2025 | ND | 205 | 102 | 200 | 5.94 | | |
| EXT DRO >C28-C36 | <10.0 | 10.0 | 08/28/2025 | ND | | | | | | |

Surrogate: 1-Chlorooctane 84.3 % 44.4-145

Surrogate: 1-Chlorooctadecane 83.5 % 40.6-153

Cardinal Laboratories

*=Accredited Analyte

PLEASE NOTE: Liability and Damages. Cardinal's liability and client's exclusive remedy for any claim arising, whether based in contract or tort, shall be limited to the amount paid by client for analyses. All claims, including those for negligence and any other cause whatsoever shall be deemed waived unless made in writing and received by Cardinal within thirty (30) days after completion of the applicable service. In no event shall Cardinal be liable for incidental or consequential damages, including, without limitation, business interruptions, loss of use, or loss of profits incurred by client, its subsidiaries, affiliates or successors arising out of or related to the performance of the services hereunder by Cardinal, regardless of whether such claim is based upon any of the above stated reasons or otherwise. Results relate only to the samples identified above. This report shall not be reproduced except in full with written approval of Cardinal Laboratories.

Celey D. Keene, Lab Director/Quality Manager



PHONE (575) 393-2326 ° 101 E. MARLAND ° HOBBS, NM 88240

Analytical Results For:

DIAMONDBACK DISPOSAL SERVICE INC.
 JUSTIN ROBERTS
 P. O. BOX 2491
 HOBBS NM, 88241
 Fax To: (575) 392-9376

| | | | |
|-------------------|-------------------------------|---------------------|---------------|
| Received: | 08/28/2025 | Sampling Date: | 08/27/2025 |
| Reported: | 09/04/2025 | Sampling Type: | Soil |
| Project Name: | MEZCAL MICHELADA | Sampling Condition: | Cool & Intact |
| Project Number: | PRS - 131 | Sample Received By: | Alyssa Parras |
| Project Location: | PERMIAN 32.59287, -103.947871 | | |

Sample ID: B 40 @ 3' (H255332-40)

| BTEX 8021B | | mg/kg | | Analyzed By: JH | | | | | |
|----------------|--------|-----------------|------------|-----------------|------|------------|---------------|------|-----------|
| Analyte | Result | Reporting Limit | Analyzed | Method Blank | BS | % Recovery | True Value QC | RPD | Qualifier |
| Benzene* | <0.050 | 0.050 | 08/28/2025 | ND | 1.75 | 87.7 | 2.00 | 7.48 | |
| Toluene* | <0.050 | 0.050 | 08/28/2025 | ND | 1.91 | 95.7 | 2.00 | 6.81 | |
| Ethylbenzene* | <0.050 | 0.050 | 08/28/2025 | ND | 1.95 | 97.5 | 2.00 | 5.32 | |
| Total Xylenes* | <0.150 | 0.150 | 08/28/2025 | ND | 6.13 | 102 | 6.00 | 4.22 | |
| Total BTEX | <0.300 | 0.300 | 08/28/2025 | ND | | | | | |

Surrogate: 4-Bromofluorobenzene (PID) 111 % 71.5-134

| Chloride, SM4500CI-B | | mg/kg | | Analyzed By: KH | | | | | |
|----------------------|--------|-----------------|------------|-----------------|-----|------------|---------------|------|-----------|
| Analyte | Result | Reporting Limit | Analyzed | Method Blank | BS | % Recovery | True Value QC | RPD | Qualifier |
| Chloride | 240 | 16.0 | 08/29/2025 | ND | 432 | 108 | 400 | 3.77 | |

| TPH 8015M | | mg/kg | | Analyzed By: MS | | | | | |
|------------------|--------|-----------------|------------|-----------------|-----|------------|---------------|------|-----------|
| Analyte | Result | Reporting Limit | Analyzed | Method Blank | BS | % Recovery | True Value QC | RPD | Qualifier |
| GRO C6-C10* | <10.0 | 10.0 | 08/28/2025 | ND | 204 | 102 | 200 | 4.03 | |
| DRO >C10-C28* | <10.0 | 10.0 | 08/28/2025 | ND | 205 | 102 | 200 | 5.94 | |
| EXT DRO >C28-C36 | <10.0 | 10.0 | 08/28/2025 | ND | | | | | |

Surrogate: 1-Chlorooctane 83.7 % 44.4-145

Surrogate: 1-Chlorooctadecane 81.5 % 40.6-153

Cardinal Laboratories

*=Accredited Analyte

PLEASE NOTE: Liability and Damages. Cardinal's liability and client's exclusive remedy for any claim arising, whether based in contract or tort, shall be limited to the amount paid by client for analyses. All claims, including those for negligence and any other cause whatsoever shall be deemed waived unless made in writing and received by Cardinal within thirty (30) days after completion of the applicable service. In no event shall Cardinal be liable for incidental or consequential damages, including, without limitation, business interruptions, loss of use, or loss of profits incurred by client, its subsidiaries, affiliates or successors arising out of or related to the performance of the services hereunder by Cardinal, regardless of whether such claim is based upon any of the above stated reasons or otherwise. Results relate only to the samples identified above. This report shall not be reproduced except in full with written approval of Cardinal Laboratories.

Celey D. Keene, Lab Director/Quality Manager



PHONE (575) 393-2326 ° 101 E. MARLAND ° HOBBS, NM 88240

Analytical Results For:

DIAMONDBACK DISPOSAL SERVICE INC.
 JUSTIN ROBERTS
 P. O. BOX 2491
 HOBBS NM, 88241
 Fax To: (575) 392-9376

| | | | |
|-------------------|-------------------------------|---------------------|---------------|
| Received: | 08/28/2025 | Sampling Date: | 08/27/2025 |
| Reported: | 09/04/2025 | Sampling Type: | Soil |
| Project Name: | MEZCAL MICHELADA | Sampling Condition: | Cool & Intact |
| Project Number: | PRS - 131 | Sample Received By: | Alyssa Parras |
| Project Location: | PERMIAN 32.59287, -103.947871 | | |

Sample ID: B 41 @ 3' (H255332-41)

| BTEX 8021B | | mg/kg | | Analyzed By: JH | | | | | | |
|----------------|--------|-----------------|------------|-----------------|------|------------|---------------|------|-----------|--|
| Analyte | Result | Reporting Limit | Analyzed | Method Blank | BS | % Recovery | True Value QC | RPD | Qualifier | |
| Benzene* | <0.050 | 0.050 | 08/28/2025 | ND | 1.75 | 87.7 | 2.00 | 7.48 | | |
| Toluene* | <0.050 | 0.050 | 08/28/2025 | ND | 1.91 | 95.7 | 2.00 | 6.81 | | |
| Ethylbenzene* | <0.050 | 0.050 | 08/28/2025 | ND | 1.95 | 97.5 | 2.00 | 5.32 | | |
| Total Xylenes* | <0.150 | 0.150 | 08/28/2025 | ND | 6.13 | 102 | 6.00 | 4.22 | | |
| Total BTEX | <0.300 | 0.300 | 08/28/2025 | ND | | | | | | |

Surrogate: 4-Bromofluorobenzene (PID) 116 % 71.5-134

| Chloride, SM4500Cl-B | | mg/kg | | Analyzed By: KH | | | | | | |
|----------------------|--------|-----------------|------------|-----------------|-----|------------|---------------|------|-----------|--|
| Analyte | Result | Reporting Limit | Analyzed | Method Blank | BS | % Recovery | True Value QC | RPD | Qualifier | |
| Chloride | 352 | 16.0 | 08/29/2025 | ND | 432 | 108 | 400 | 3.77 | | |

| TPH 8015M | | mg/kg | | Analyzed By: MS | | | | | | |
|------------------|--------|-----------------|------------|-----------------|-----|------------|---------------|-------|-----------|--|
| Analyte | Result | Reporting Limit | Analyzed | Method Blank | BS | % Recovery | True Value QC | RPD | Qualifier | |
| GRO C6-C10* | <10.0 | 10.0 | 08/28/2025 | ND | 223 | 112 | 200 | 9.35 | | |
| DRO >C10-C28* | <10.0 | 10.0 | 08/28/2025 | ND | 207 | 104 | 200 | 0.537 | | |
| EXT DRO >C28-C36 | <10.0 | 10.0 | 08/28/2025 | ND | | | | | | |

Surrogate: 1-Chlorooctane 85.5 % 44.4-145

Surrogate: 1-Chlorooctadecane 76.9 % 40.6-153

Cardinal Laboratories

*=Accredited Analyte

PLEASE NOTE: Liability and Damages. Cardinal's liability and client's exclusive remedy for any claim arising, whether based in contract or tort, shall be limited to the amount paid by client for analyses. All claims, including those for negligence and any other cause whatsoever shall be deemed waived unless made in writing and received by Cardinal within thirty (30) days after completion of the applicable service. In no event shall Cardinal be liable for incidental or consequential damages, including, without limitation, business interruptions, loss of use, or loss of profits incurred by client, its subsidiaries, affiliates or successors arising out of or related to the performance of the services hereunder by Cardinal, regardless of whether such claim is based upon any of the above stated reasons or otherwise. Results relate only to the samples identified above. This report shall not be reproduced except in full with written approval of Cardinal Laboratories.

Celey D. Keene, Lab Director/Quality Manager



PHONE (575) 393-2326 ° 101 E. MARLAND ° HOBBS, NM 88240

Analytical Results For:

DIAMONDBACK DISPOSAL SERVICE INC.
 JUSTIN ROBERTS
 P. O. BOX 2491
 HOBBS NM, 88241
 Fax To: (575) 392-9376

| | | | |
|-------------------|-------------------------------|---------------------|---------------|
| Received: | 08/28/2025 | Sampling Date: | 08/27/2025 |
| Reported: | 09/04/2025 | Sampling Type: | Soil |
| Project Name: | MEZCAL MICHELADA | Sampling Condition: | Cool & Intact |
| Project Number: | PRS - 131 | Sample Received By: | Alyssa Parras |
| Project Location: | PERMIAN 32.59287, -103.947871 | | |

Sample ID: B 42 @ 3' (H255332-42)

| BTEX 8021B | | mg/kg | | Analyzed By: JH | | | | | | |
|----------------|--------|-----------------|------------|-----------------|------|------------|---------------|------|-----------|--|
| Analyte | Result | Reporting Limit | Analyzed | Method Blank | BS | % Recovery | True Value QC | RPD | Qualifier | |
| Benzene* | <0.050 | 0.050 | 08/28/2025 | ND | 1.75 | 87.7 | 2.00 | 7.48 | | |
| Toluene* | <0.050 | 0.050 | 08/28/2025 | ND | 1.91 | 95.7 | 2.00 | 6.81 | | |
| Ethylbenzene* | <0.050 | 0.050 | 08/28/2025 | ND | 1.95 | 97.5 | 2.00 | 5.32 | | |
| Total Xylenes* | <0.150 | 0.150 | 08/28/2025 | ND | 6.13 | 102 | 6.00 | 4.22 | | |
| Total BTEX | <0.300 | 0.300 | 08/28/2025 | ND | | | | | | |

Surrogate: 4-Bromofluorobenzene (PID) 114 % 71.5-134

| Chloride, SM4500CI-B | | mg/kg | | Analyzed By: AC | | | | | | |
|----------------------|--------|-----------------|------------|-----------------|-----|------------|---------------|------|-----------|--|
| Analyte | Result | Reporting Limit | Analyzed | Method Blank | BS | % Recovery | True Value QC | RPD | Qualifier | |
| Chloride | 192 | 16.0 | 08/29/2025 | ND | 416 | 104 | 400 | 0.00 | | |

| TPH 8015M | | mg/kg | | Analyzed By: MS | | | | | | |
|------------------|--------|-----------------|------------|-----------------|-----|------------|---------------|-------|-----------|--|
| Analyte | Result | Reporting Limit | Analyzed | Method Blank | BS | % Recovery | True Value QC | RPD | Qualifier | |
| GRO C6-C10* | <10.0 | 10.0 | 08/28/2025 | ND | 223 | 112 | 200 | 9.35 | | |
| DRO >C10-C28* | <10.0 | 10.0 | 08/28/2025 | ND | 207 | 104 | 200 | 0.537 | | |
| EXT DRO >C28-C36 | <10.0 | 10.0 | 08/28/2025 | ND | | | | | | |

Surrogate: 1-Chlorooctane 84.7 % 44.4-145

Surrogate: 1-Chlorooctadecane 75.9 % 40.6-153

Cardinal Laboratories

*=Accredited Analyte

PLEASE NOTE: Liability and Damages. Cardinal's liability and client's exclusive remedy for any claim arising, whether based in contract or tort, shall be limited to the amount paid by client for analyses. All claims, including those for negligence and any other cause whatsoever shall be deemed waived unless made in writing and received by Cardinal within thirty (30) days after completion of the applicable service. In no event shall Cardinal be liable for incidental or consequential damages, including, without limitation, business interruptions, loss of use, or loss of profits incurred by client, its subsidiaries, affiliates or successors arising out of or related to the performance of the services hereunder by Cardinal, regardless of whether such claim is based upon any of the above stated reasons or otherwise. Results relate only to the samples identified above. This report shall not be reproduced except in full with written approval of Cardinal Laboratories.

Celey D. Keene, Lab Director/Quality Manager



PHONE (575) 393-2326 ° 101 E. MARLAND ° HOBBS, NM 88240

Analytical Results For:

DIAMONDBACK DISPOSAL SERVICE INC.
 JUSTIN ROBERTS
 P. O. BOX 2491
 HOBBS NM, 88241
 Fax To: (575) 392-9376

| | | | |
|-------------------|-------------------------------|---------------------|---------------|
| Received: | 08/28/2025 | Sampling Date: | 08/27/2025 |
| Reported: | 09/04/2025 | Sampling Type: | Soil |
| Project Name: | MEZCAL MICHELADA | Sampling Condition: | Cool & Intact |
| Project Number: | PRS - 131 | Sample Received By: | Alyssa Parras |
| Project Location: | PERMIAN 32.59287, -103.947871 | | |

Sample ID: B 43 @ 3' (H255332-43)

| BTEX 8021B | | mg/kg | | Analyzed By: JH | | | | | |
|----------------|--------|-----------------|------------|-----------------|------|------------|---------------|------|-----------|
| Analyte | Result | Reporting Limit | Analyzed | Method Blank | BS | % Recovery | True Value QC | RPD | Qualifier |
| Benzene* | <0.050 | 0.050 | 08/28/2025 | ND | 1.75 | 87.7 | 2.00 | 7.48 | |
| Toluene* | <0.050 | 0.050 | 08/28/2025 | ND | 1.91 | 95.7 | 2.00 | 6.81 | |
| Ethylbenzene* | <0.050 | 0.050 | 08/28/2025 | ND | 1.95 | 97.5 | 2.00 | 5.32 | |
| Total Xylenes* | <0.150 | 0.150 | 08/28/2025 | ND | 6.13 | 102 | 6.00 | 4.22 | |
| Total BTEX | <0.300 | 0.300 | 08/28/2025 | ND | | | | | |

Surrogate: 4-Bromofluorobenzene (PID) 117 % 71.5-134

| Chloride, SM4500CI-B | | mg/kg | | Analyzed By: AC | | | | | |
|----------------------|--------|-----------------|------------|-----------------|-----|------------|---------------|------|-----------|
| Analyte | Result | Reporting Limit | Analyzed | Method Blank | BS | % Recovery | True Value QC | RPD | Qualifier |
| Chloride | 224 | 16.0 | 08/29/2025 | ND | 416 | 104 | 400 | 0.00 | |

| TPH 8015M | | mg/kg | | Analyzed By: MS | | | | | |
|------------------|--------|-----------------|------------|-----------------|-----|------------|---------------|-------|-----------|
| Analyte | Result | Reporting Limit | Analyzed | Method Blank | BS | % Recovery | True Value QC | RPD | Qualifier |
| GRO C6-C10* | <10.0 | 10.0 | 08/28/2025 | ND | 223 | 112 | 200 | 9.35 | |
| DRO >C10-C28* | <10.0 | 10.0 | 08/28/2025 | ND | 207 | 104 | 200 | 0.537 | |
| EXT DRO >C28-C36 | <10.0 | 10.0 | 08/28/2025 | ND | | | | | |

Surrogate: 1-Chlorooctane 85.6 % 44.4-145

Surrogate: 1-Chlorooctadecane 78.0 % 40.6-153

Cardinal Laboratories

*=Accredited Analyte

PLEASE NOTE: Liability and Damages. Cardinal's liability and client's exclusive remedy for any claim arising, whether based in contract or tort, shall be limited to the amount paid by client for analyses. All claims, including those for negligence and any other cause whatsoever shall be deemed waived unless made in writing and received by Cardinal within thirty (30) days after completion of the applicable service. In no event shall Cardinal be liable for incidental or consequential damages, including, without limitation, business interruptions, loss of use, or loss of profits incurred by client, its subsidiaries, affiliates or successors arising out of or related to the performance of the services hereunder by Cardinal, regardless of whether such claim is based upon any of the above stated reasons or otherwise. Results relate only to the samples identified above. This report shall not be reproduced except in full with written approval of Cardinal Laboratories.

Celey D. Keene, Lab Director/Quality Manager



PHONE (575) 393-2326 ° 101 E. MARLAND ° HOBBS, NM 88240

Analytical Results For:

DIAMONDBACK DISPOSAL SERVICE INC.
 JUSTIN ROBERTS
 P. O. BOX 2491
 HOBBS NM, 88241
 Fax To: (575) 392-9376

| | | | |
|-------------------|-------------------------------|---------------------|---------------|
| Received: | 08/28/2025 | Sampling Date: | 08/27/2025 |
| Reported: | 09/04/2025 | Sampling Type: | Soil |
| Project Name: | MEZCAL MICHELADA | Sampling Condition: | Cool & Intact |
| Project Number: | PRS - 131 | Sample Received By: | Alyssa Parras |
| Project Location: | PERMIAN 32.59287, -103.947871 | | |

Sample ID: B 44 @ 3' (H255332-44)

| BTEX 8021B | | mg/kg | | Analyzed By: JH | | | | | |
|----------------|--------|-----------------|------------|-----------------|------|------------|---------------|------|-----------|
| Analyte | Result | Reporting Limit | Analyzed | Method Blank | BS | % Recovery | True Value QC | RPD | Qualifier |
| Benzene* | <0.050 | 0.050 | 08/28/2025 | ND | 1.75 | 87.7 | 2.00 | 7.48 | |
| Toluene* | <0.050 | 0.050 | 08/28/2025 | ND | 1.91 | 95.7 | 2.00 | 6.81 | |
| Ethylbenzene* | <0.050 | 0.050 | 08/28/2025 | ND | 1.95 | 97.5 | 2.00 | 5.32 | |
| Total Xylenes* | <0.150 | 0.150 | 08/28/2025 | ND | 6.13 | 102 | 6.00 | 4.22 | |
| Total BTEX | <0.300 | 0.300 | 08/28/2025 | ND | | | | | |

Surrogate: 4-Bromofluorobenzene (PID) 111 % 71.5-134

| Chloride, SM4500CI-B | | mg/kg | | Analyzed By: AC | | | | | |
|----------------------|--------|-----------------|------------|-----------------|-----|------------|---------------|------|-----------|
| Analyte | Result | Reporting Limit | Analyzed | Method Blank | BS | % Recovery | True Value QC | RPD | Qualifier |
| Chloride | 192 | 16.0 | 08/29/2025 | ND | 416 | 104 | 400 | 0.00 | |

| TPH 8015M | | mg/kg | | Analyzed By: MS | | | | | |
|------------------|--------|-----------------|------------|-----------------|-----|------------|---------------|-------|-----------|
| Analyte | Result | Reporting Limit | Analyzed | Method Blank | BS | % Recovery | True Value QC | RPD | Qualifier |
| GRO C6-C10* | <10.0 | 10.0 | 08/28/2025 | ND | 223 | 112 | 200 | 9.35 | |
| DRO >C10-C28* | <10.0 | 10.0 | 08/28/2025 | ND | 207 | 104 | 200 | 0.537 | |
| EXT DRO >C28-C36 | <10.0 | 10.0 | 08/28/2025 | ND | | | | | |

Surrogate: 1-Chlorooctane 75.5 % 44.4-145

Surrogate: 1-Chlorooctadecane 68.0 % 40.6-153

Cardinal Laboratories

*=Accredited Analyte

PLEASE NOTE: Liability and Damages. Cardinal's liability and client's exclusive remedy for any claim arising, whether based in contract or tort, shall be limited to the amount paid by client for analyses. All claims, including those for negligence and any other cause whatsoever shall be deemed waived unless made in writing and received by Cardinal within thirty (30) days after completion of the applicable service. In no event shall Cardinal be liable for incidental or consequential damages, including, without limitation, business interruptions, loss of use, or loss of profits incurred by client, its subsidiaries, affiliates or successors arising out of or related to the performance of the services hereunder by Cardinal, regardless of whether such claim is based upon any of the above stated reasons or otherwise. Results relate only to the samples identified above. This report shall not be reproduced except in full with written approval of Cardinal Laboratories.

Celey D. Keene, Lab Director/Quality Manager



PHONE (575) 393-2326 ° 101 E. MARLAND ° HOBBS, NM 88240

Analytical Results For:

DIAMONDBACK DISPOSAL SERVICE INC.
 JUSTIN ROBERTS
 P. O. BOX 2491
 HOBBS NM, 88241
 Fax To: (575) 392-9376

| | | | |
|-------------------|-------------------------------|---------------------|---------------|
| Received: | 08/28/2025 | Sampling Date: | 08/27/2025 |
| Reported: | 09/04/2025 | Sampling Type: | Soil |
| Project Name: | MEZCAL MICHELADA | Sampling Condition: | Cool & Intact |
| Project Number: | PRS - 131 | Sample Received By: | Alyssa Parras |
| Project Location: | PERMIAN 32.59287, -103.947871 | | |

Sample ID: B 45 @ 3' (H255332-45)

| BTEX 8021B | | mg/kg | | Analyzed By: JH | | | | | |
|----------------|--------|-----------------|------------|-----------------|------|------------|---------------|------|-----------|
| Analyte | Result | Reporting Limit | Analyzed | Method Blank | BS | % Recovery | True Value QC | RPD | Qualifier |
| Benzene* | <0.050 | 0.050 | 08/28/2025 | ND | 1.75 | 87.7 | 2.00 | 7.48 | |
| Toluene* | <0.050 | 0.050 | 08/28/2025 | ND | 1.91 | 95.7 | 2.00 | 6.81 | |
| Ethylbenzene* | <0.050 | 0.050 | 08/28/2025 | ND | 1.95 | 97.5 | 2.00 | 5.32 | |
| Total Xylenes* | <0.150 | 0.150 | 08/28/2025 | ND | 6.13 | 102 | 6.00 | 4.22 | |
| Total BTEX | <0.300 | 0.300 | 08/28/2025 | ND | | | | | |

Surrogate: 4-Bromofluorobenzene (PID) 117 % 71.5-134

| Chloride, SM4500CI-B | | mg/kg | | Analyzed By: AC | | | | | |
|----------------------|--------|-----------------|------------|-----------------|-----|------------|---------------|------|-----------|
| Analyte | Result | Reporting Limit | Analyzed | Method Blank | BS | % Recovery | True Value QC | RPD | Qualifier |
| Chloride | 256 | 16.0 | 08/29/2025 | ND | 416 | 104 | 400 | 0.00 | |

| TPH 8015M | | mg/kg | | Analyzed By: MS | | | | | |
|------------------|--------|-----------------|------------|-----------------|-----|------------|---------------|-------|-----------|
| Analyte | Result | Reporting Limit | Analyzed | Method Blank | BS | % Recovery | True Value QC | RPD | Qualifier |
| GRO C6-C10* | <10.0 | 10.0 | 08/28/2025 | ND | 223 | 112 | 200 | 9.35 | |
| DRO >C10-C28* | <10.0 | 10.0 | 08/28/2025 | ND | 207 | 104 | 200 | 0.537 | |
| EXT DRO >C28-C36 | <10.0 | 10.0 | 08/28/2025 | ND | | | | | |

Surrogate: 1-Chlorooctane 90.0 % 44.4-145

Surrogate: 1-Chlorooctadecane 82.2 % 40.6-153

Cardinal Laboratories

*=Accredited Analyte

PLEASE NOTE: Liability and Damages. Cardinal's liability and client's exclusive remedy for any claim arising, whether based in contract or tort, shall be limited to the amount paid by client for analyses. All claims, including those for negligence and any other cause whatsoever shall be deemed waived unless made in writing and received by Cardinal within thirty (30) days after completion of the applicable service. In no event shall Cardinal be liable for incidental or consequential damages, including, without limitation, business interruptions, loss of use, or loss of profits incurred by client, its subsidiaries, affiliates or successors arising out of or related to the performance of the services hereunder by Cardinal, regardless of whether such claim is based upon any of the above stated reasons or otherwise. Results relate only to the samples identified above. This report shall not be reproduced except in full with written approval of Cardinal Laboratories.

Celey D. Keene, Lab Director/Quality Manager



PHONE (575) 393-2326 ° 101 E. MARLAND ° HOBBS, NM 88240

Notes and Definitions

- ND Analyte NOT DETECTED at or above the reporting limit
- RPD Relative Percent Difference
- ** Samples not received at proper temperature of 6°C or below.
- *** Insufficient time to reach temperature.
- Chloride by SM4500Cl-B does not require samples be received at or below 6°C
Samples reported on an as received basis (wet) unless otherwise noted on report

Cardinal Laboratories

*=Accredited Analyte

PLEASE NOTE: Liability and Damages. Cardinal's liability and client's exclusive remedy for any claim arising, whether based in contract or tort, shall be limited to the amount paid by client for analyses. All claims, including those for negligence and any other cause whatsoever shall be deemed waived unless made in writing and received by Cardinal within thirty (30) days after completion of the applicable service. In no event shall Cardinal be liable for incidental or consequential damages, including, without limitation, business interruptions, loss of use, or loss of profits incurred by client, its subsidiaries, affiliates or successors arising out of or related to the performance of the services hereunder by Cardinal, regardless of whether such claim is based upon any of the above stated reasons or otherwise. Results relate only to the samples identified above. This report shall not be reproduced except in full with written approval of Cardinal Laboratories.

Celey D. Keene

Celey D. Keene, Lab Director/Quality Manager



101 East Marland, Hobbs, NM 88240
 (575) 393-2326 FAX (575) 393-2476

CHAIN-OF-CUSTODY AND ANALYSIS REQUEST

BILL TO ANALYSIS REQUEST

Company Name: DiamondBack Disposal
 Project Manager: Justin Roberts
 Address: 2525 NW County RD
 City: Hobbs State: NM ZIP: 88240
 Phone #: (575)-392-9996
 Project #: PRR-131
 Project Name: MEZCAL MICHELADA
 Project Location: 32.59287,-103.947871
 Sampler Name: Jacob Thurman
 P.O. #: perliam resources
 Address: montgomery floyd
 City: State: Zip:
 Phone #: Fax #:
 PRESERV. SAMPLING

| Lab I.D. | Sample I.D. | (G)RAB OR (C)OMP. | # CONTAINERS | MATRIX | | | | | | DATE | TIME | CL | EXT TYPH | BTEX | T C L L P | N O R M |
|----------|-------------|-------------------|--------------|-------------|------------|------|-----|--------|---------|---------|---------|----|----------|------|-----------|---------|
| | | | | GROUNDWATER | WASTEWATER | SOIL | OIL | SLUDGE | OTHER : | | | | | | | |
| 10553332 | B1 @ 3' | X | 1 | X | | | | | | 8-27-25 | 9:00 AM | X | X | | | |
| | B2 @ 3' | X | 1 | X | | | | | | 8-27-25 | 9:02 AM | X | X | | | |
| | B3 @ 3' | X | 1 | X | | | | | | 8-27-25 | 9:04 AM | X | X | | | |
| | B4 @ 3' | X | 1 | X | | | | | | 8-27-25 | 9:06 AM | X | X | | | |
| | B5 @ 3' | X | 1 | X | | | | | | 8-27-25 | 9:08 AM | X | X | | | |
| | B6 @ 3' | X | 1 | X | | | | | | 8-27-25 | 9:10 AM | X | X | | | |
| | B7 @ 3' | X | 1 | X | | | | | | 8-27-25 | 9:12 AM | X | X | | | |
| | B8 @ 3' | X | 1 | X | | | | | | 8-27-25 | 9:00 AM | X | X | | | |
| | B9 @ 3' | X | 1 | X | | | | | | 8-27-25 | 9:00 AM | X | X | | | |
| | B10 @ 3' | X | 1 | X | | | | | | 8-27-25 | 9:00 AM | X | X | | | |

Released By: [Signature] Date: 8/28/25
 Received By: [Signature] Date: 8/13
 Observed Temp. °C: 4.8
 Corrected Temp. °C: 5.1
 Sample Condition Cool: Intact
 CHECKED BY: [Signature]
 Verbal Result: Yes No
 Add'l Phone #:
 REMARKS: Standard
 Thermometer ID #140
 Correction Factor: 10.3
 Yes No Yes No
 No Corrected Temp. °C



CHAIN-OF-CUSTODY AND ANALYSIS REQUEST

101 East Marland, Hobbs, NM 88240
 (575) 393-2326 FAX (575) 393-2476

BILL TO ANALYSIS REQUEST

Company Name: DiamondBack Disposals
 Project Manager: Justin Roberts
 Address: 2525 NW County RD
 City: Hobbs State: NM ZIP: 88240
 Phone #: (575)-392-9996
 Project #: PRR-131
 Project Name: MEZCAL MICHELADA
 Project Location: 32.59287, -103.947871
 Sampler Name: Jacob Thurman
 Lab I.D. [Blank]

P.O. #: pernian resources
 Address: montgomery floyd
 City: [Blank] State: [Blank] Zip: [Blank]
 Phone #: [Blank] Fax #: [Blank]

FOR LAB USE ONLY

| Sample I.D. | DATE | TIME | CL | EXT | TPH | BTEX | T | C | L | I | P | N | O | R | M |
|-------------|---------|---------|----|-----|-----|------|---|---|---|---|---|---|---|---|---|
| | | | | | | | | | | | | | | | |
| B11 @ 3' | 8-27-25 | 9:20 AM | X | X | X | X | | | | | | | | | |
| B12 @ 3' | 8-27-25 | 9:22 AM | X | X | X | X | | | | | | | | | |
| B13 @ 3' | 8-27-25 | 9:24 AM | X | X | X | X | | | | | | | | | |
| B14 @ 3' | 8-27-25 | 9:26 AM | X | X | X | X | | | | | | | | | |
| B15 @ 3' | 8-27-25 | 9:28 AM | X | X | X | X | | | | | | | | | |
| B16 @ 3' | 8-27-25 | 9:30 AM | X | X | X | X | | | | | | | | | |
| B17 @ 3' | 8-27-25 | 9:32 AM | X | X | X | X | | | | | | | | | |
| B18 @ 3' | 8-27-25 | 9:34 AM | X | X | X | X | | | | | | | | | |
| B19 @ 3' | 8-27-25 | 9:36 AM | X | X | X | X | | | | | | | | | |
| B20 @ 3' | 8-27-25 | 9:38 AM | X | X | X | X | | | | | | | | | |

PLEASE NOTE: Location and Date/Time. Customer's liability and carrier's exclusive remedy for any claim arising when used in connection with the service provided by the client for the analyses. All claims including those for negligence and any other cause whatsoever shall be deemed waived unless made in writing and received by Cardinal within 30 days after completion of the applicable service. In no event shall Cardinal be liable for incidental or consequential damages, including without limitation, business interruptions, loss of use, or loss of profits incurred by client, its subsidiaries, affiliates, or successors arising out of or related to the performance of services hereunder by Cardinal, regardless of whether such claim is based upon any of the above stated reasons or otherwise.

Requested By: [Signature] Date: 8/28/25 Received By: [Signature] Date: 8/13
 Time: 8:13
 Observed Temp. °C: 4.8 Corrected Temp. °C: 5.1
 Sample Condition Cool: Intact Yes No
 CHECKED BY: [Signature] (Initials) PS
 REMARKS: All Results are emailed. Please provide Email address: Environmental@diamondbacknm.com
 Standard
 Thermometer ID #140 Correction Factor +0.3
 Verbal Result: Yes No Add'l Phone #: [Blank]



CHAIN-OF-CUSTODY AND ANALYSIS REQUEST

Company Name: DiamondBack Disposals
 101 East Marland, Hobbs, NM 88240
 (575) 393-2326 FAX (575) 393-2476

BILL TO ANALYSIS REQUEST

Project Manager: Justin Roberts
 Address: 2525 NW County RD
 City: Hobbs State: NM ZIP: 88240
 Phone #: (575) 392-9996
 Project #: PRS-131
 Project Name: MEZCAL MICHELADA
 Project Location: 32.59287, -103.947871
 Sampler Name: Jacob Thurman
 Lab I.D. Sample I.D.

P.O. #: pernian resources
 Address: montgomery floyd
 City: Address: State: Zip: Phone #: Fax #: PRESERV. SAMPLING

| Lab I.D. | Sample I.D. | (G)RAB OR (C)OMP. | # CONTAINERS | MATRIX | | | | | | | DATE | TIME | CL | EXT TPH | BTEX | F U L L P | T C L L | O R M |
|----------|-------------|-------------------|--------------|-------------|------------|------|-----|--------|---------|------------|---------|----------|----|---------|------|-----------|---------|-------|
| | | | | GROUNDWATER | WASTEWATER | SOIL | OIL | SLUDGE | OTHER : | ACID/BASE: | | | | | | | | |
| 41 | B41 @ 3' | X | 1 | X | | | | | | | 8-27-25 | 10:20 AM | X | X | | | | |
| 42 | B42 @ 3' | X | 1 | X | | | | | | | 8-27-25 | 10:22 AM | X | X | | | | |
| 43 | B43 @ 3' | X | 1 | X | | | | | | | 8-27-25 | 10:24 AM | X | X | | | | |
| 44 | B44 @ 3' | X | 1 | X | | | | | | | 8-27-25 | 10:26 AM | X | X | | | | |
| 45 | B45 @ 3' | X | 1 | X | | | | | | | 8-27-25 | 10:28 AM | X | X | | | | |

PLEASE NOTE: Liability and Damages. Cardinal's liability and claims exclusive remedy for any claim arising whether based in contract or tort, shall be limited to the amount paid by the client for the analysis. All claims including those for negligence and any other cause whatsoever shall be deemed waived unless made in writing and received by Cardinal within 30 days after completion of the applicable service. In no event shall Cardinal be liable for incidental or consequential damages, including without limitation, business interruption, loss of use, or loss of profits incurred by client, its subsidiaries, affiliates or successors arising out of or related to the performance of services hereunder by Cardinal, regardless of whether such claim is based upon any of the above stated reasons or otherwise.

Inquished By: [Signature] Date: 8/28/25 Time: 8:35
 Received By: [Signature] Date: 8/28/25 Time: 8:13
 Observed Temp. °C: 4.8 Corrected Temp. °C: 5.1
 Sample Condition Cool: [X] Intact: [X] Yes [] No []
 CHECKED BY: [Signature] (Initials)
 Verbal Result: [] Yes [] No Add'l Phone #: []
 REMARKS: All Results are emailed. Please provide Email address: Environmental@diamondbacknm.com
 Standard
 Thermometer ID #140 Correction Factor: -0.3
 Tensiometer Time: Standard [] Bacteria (ppm) Sample Condition: []
 [] Yes [] No [] Yes [] No Corrected Temp. °C



PHONE (575) 393-2326 ° 101 E. MARLAND ° HOBBS, NM 88240

September 04, 2025

JUSTIN ROBERTS

DIAMONDBACK DISPOSAL SERVICE INC.

P. O. BOX 2491

HOBBS, NM 88241

RE: MEZCAL MICHELADA

Enclosed are the results of analyses for samples received by the laboratory on 08/28/25 8:13.

Cardinal Laboratories is accredited through Texas NELAP under certificate number TX-C25-00101. Accreditation applies to drinking water, non-potable water and solid and chemical materials. All accredited analytes are denoted by an asterisk (*). For a complete list of accredited analytes and matrices visit the TCEQ website at www.tceq.texas.gov/field/qa/lab_accred_certif.html.

Cardinal Laboratories is accredited through the State of Colorado Department of Public Health and Environment for:

| | |
|------------------|------------------------------|
| Method EPA 552.2 | Haloacetic Acids (HAA-5) |
| Method EPA 524.2 | Total Trihalomethanes (TTHM) |
| Method EPA 524.4 | Regulated VOCs (V1, V2, V3) |

Accreditation applies to public drinking water matrices.

This report meets NELAP requirements and is made up of a cover page, analytical results, and a copy of the original chain-of-custody. If you have any questions concerning this report, please feel free to contact me.

Sincerely,

A handwritten signature in black ink that reads "Celey D. Keene".

Celey D. Keene

Lab Director/Quality Manager



PHONE (575) 393-2326 ° 101 E. MARLAND ° HOBBS, NM 88240

Analytical Results For:

DIAMONDBACK DISPOSAL SERVICE INC.
 JUSTIN ROBERTS
 P. O. BOX 2491
 HOBBS NM, 88241
 Fax To: (575) 392-9376

| | | | |
|-------------------|-------------------------------|---------------------|---------------|
| Received: | 08/28/2025 | Sampling Date: | 08/27/2025 |
| Reported: | 09/04/2025 | Sampling Type: | Soil |
| Project Name: | MEZCAL MICHELADA | Sampling Condition: | Cool & Intact |
| Project Number: | PRS - 131 | Sample Received By: | Alyssa Parras |
| Project Location: | PERMIAN 32.59287, -103.947871 | | |

Sample ID: W 1 BGS 0-24" (H255333-01)

| BTEX 8021B | | mg/kg | | Analyzed By: JH | | | | | |
|----------------|--------|-----------------|------------|-----------------|------|------------|---------------|------|-----------|
| Analyte | Result | Reporting Limit | Analyzed | Method Blank | BS | % Recovery | True Value QC | RPD | Qualifier |
| Benzene* | <0.050 | 0.050 | 08/28/2025 | ND | 1.75 | 87.7 | 2.00 | 7.48 | |
| Toluene* | <0.050 | 0.050 | 08/28/2025 | ND | 1.91 | 95.7 | 2.00 | 6.81 | |
| Ethylbenzene* | <0.050 | 0.050 | 08/28/2025 | ND | 1.95 | 97.5 | 2.00 | 5.32 | |
| Total Xylenes* | <0.150 | 0.150 | 08/28/2025 | ND | 6.13 | 102 | 6.00 | 4.22 | |
| Total BTEX | <0.300 | 0.300 | 08/28/2025 | ND | | | | | |

Surrogate: 4-Bromofluorobenzene (PID) 118 % 71.5-134

| Chloride, SM4500Cl-B | | mg/kg | | Analyzed By: AC | | | | | |
|----------------------|--------|-----------------|------------|-----------------|-----|------------|---------------|------|-----------|
| Analyte | Result | Reporting Limit | Analyzed | Method Blank | BS | % Recovery | True Value QC | RPD | Qualifier |
| Chloride | 688 | 16.0 | 08/29/2025 | ND | 416 | 104 | 400 | 0.00 | |

| TPH 8015M | | mg/kg | | Analyzed By: MS | | | | | |
|------------------|--------|-----------------|------------|-----------------|-----|------------|---------------|-------|-----------|
| Analyte | Result | Reporting Limit | Analyzed | Method Blank | BS | % Recovery | True Value QC | RPD | Qualifier |
| GRO C6-C10* | <10.0 | 10.0 | 08/28/2025 | ND | 223 | 112 | 200 | 9.35 | |
| DRO >C10-C28* | <10.0 | 10.0 | 08/28/2025 | ND | 207 | 104 | 200 | 0.537 | |
| EXT DRO >C28-C36 | <10.0 | 10.0 | 08/28/2025 | ND | | | | | |

Surrogate: 1-Chlorooctane 73.4 % 44.4-145

Surrogate: 1-Chlorooctadecane 65.8 % 40.6-153

Cardinal Laboratories

*=Accredited Analyte

PLEASE NOTE: Liability and Damages. Cardinal's liability and client's exclusive remedy for any claim arising, whether based in contract or tort, shall be limited to the amount paid by client for analyses. All claims, including those for negligence and any other cause whatsoever shall be deemed waived unless made in writing and received by Cardinal within thirty (30) days after completion of the applicable service. In no event shall Cardinal be liable for incidental or consequential damages, including, without limitation, business interruptions, loss of use, or loss of profits incurred by client, its subsidiaries, affiliates or successors arising out of or related to the performance of the services hereunder by Cardinal, regardless of whether such claim is based upon any of the above stated reasons or otherwise. Results relate only to the samples identified above. This report shall not be reproduced except in full with written approval of Cardinal Laboratories.

Celey D. Keene, Lab Director/Quality Manager



PHONE (575) 393-2326 ° 101 E. MARLAND ° HOBBS, NM 88240

Analytical Results For:

DIAMONDBACK DISPOSAL SERVICE INC.
 JUSTIN ROBERTS
 P. O. BOX 2491
 HOBBS NM, 88241
 Fax To: (575) 392-9376

| | | | |
|-------------------|-------------------------------|---------------------|---------------|
| Received: | 08/28/2025 | Sampling Date: | 08/27/2025 |
| Reported: | 09/04/2025 | Sampling Type: | Soil |
| Project Name: | MEZCAL MICHELADA | Sampling Condition: | Cool & Intact |
| Project Number: | PRS - 131 | Sample Received By: | Alyssa Parras |
| Project Location: | PERMIAN 32.59287, -103.947871 | | |

Sample ID: W 2 BGS 0-24" (H255333-02)

| BTEX 8021B | | mg/kg | | Analyzed By: JH | | | | | |
|----------------|--------|-----------------|------------|-----------------|------|------------|---------------|------|-----------|
| Analyte | Result | Reporting Limit | Analyzed | Method Blank | BS | % Recovery | True Value QC | RPD | Qualifier |
| Benzene* | <0.050 | 0.050 | 08/29/2025 | ND | 1.75 | 87.7 | 2.00 | 7.48 | |
| Toluene* | <0.050 | 0.050 | 08/29/2025 | ND | 1.91 | 95.7 | 2.00 | 6.81 | |
| Ethylbenzene* | <0.050 | 0.050 | 08/29/2025 | ND | 1.95 | 97.5 | 2.00 | 5.32 | |
| Total Xylenes* | <0.150 | 0.150 | 08/29/2025 | ND | 6.13 | 102 | 6.00 | 4.22 | |
| Total BTEX | <0.300 | 0.300 | 08/29/2025 | ND | | | | | |

Surrogate: 4-Bromofluorobenzene (PID) 116 % 71.5-134

| Chloride, SM4500CI-B | | mg/kg | | Analyzed By: AC | | | | | |
|----------------------|--------|-----------------|------------|-----------------|-----|------------|---------------|------|-----------|
| Analyte | Result | Reporting Limit | Analyzed | Method Blank | BS | % Recovery | True Value QC | RPD | Qualifier |
| Chloride | 272 | 16.0 | 08/29/2025 | ND | 416 | 104 | 400 | 0.00 | |

| TPH 8015M | | mg/kg | | Analyzed By: MS | | | | | |
|------------------|--------|-----------------|------------|-----------------|-----|------------|---------------|-------|-----------|
| Analyte | Result | Reporting Limit | Analyzed | Method Blank | BS | % Recovery | True Value QC | RPD | Qualifier |
| GRO C6-C10* | <10.0 | 10.0 | 08/28/2025 | ND | 223 | 112 | 200 | 9.35 | |
| DRO >C10-C28* | <10.0 | 10.0 | 08/28/2025 | ND | 207 | 104 | 200 | 0.537 | |
| EXT DRO >C28-C36 | <10.0 | 10.0 | 08/28/2025 | ND | | | | | |

Surrogate: 1-Chlorooctane 84.2 % 44.4-145

Surrogate: 1-Chlorooctadecane 75.8 % 40.6-153

Cardinal Laboratories

*=Accredited Analyte

PLEASE NOTE: Liability and Damages. Cardinal's liability and client's exclusive remedy for any claim arising, whether based in contract or tort, shall be limited to the amount paid by client for analyses. All claims, including those for negligence and any other cause whatsoever shall be deemed waived unless made in writing and received by Cardinal within thirty (30) days after completion of the applicable service. In no event shall Cardinal be liable for incidental or consequential damages, including, without limitation, business interruptions, loss of use, or loss of profits incurred by client, its subsidiaries, affiliates or successors arising out of or related to the performance of the services hereunder by Cardinal, regardless of whether such claim is based upon any of the above stated reasons or otherwise. Results relate only to the samples identified above. This report shall not be reproduced except in full with written approval of Cardinal Laboratories.

Celey D. Keene, Lab Director/Quality Manager



PHONE (575) 393-2326 ° 101 E. MARLAND ° HOBBS, NM 88240

Analytical Results For:

DIAMONDBACK DISPOSAL SERVICE INC.
 JUSTIN ROBERTS
 P. O. BOX 2491
 HOBBS NM, 88241
 Fax To: (575) 392-9376

| | | | |
|-------------------|-------------------------------|---------------------|---------------|
| Received: | 08/28/2025 | Sampling Date: | 08/27/2025 |
| Reported: | 09/04/2025 | Sampling Type: | Soil |
| Project Name: | MEZCAL MICHELADA | Sampling Condition: | Cool & Intact |
| Project Number: | PRS - 131 | Sample Received By: | Alyssa Parras |
| Project Location: | PERMIAN 32.59287, -103.947871 | | |

Sample ID: W 3 BGS 0-36" (H255333-03)

| BTEX 8021B | | mg/kg | | Analyzed By: JH | | | | | | |
|----------------|--------|-----------------|------------|-----------------|------|------------|---------------|-------|-----------|--|
| Analyte | Result | Reporting Limit | Analyzed | Method Blank | BS | % Recovery | True Value QC | RPD | Qualifier | |
| Benzene* | <0.050 | 0.050 | 08/28/2025 | ND | 1.84 | 91.8 | 2.00 | 1.75 | | |
| Toluene* | <0.050 | 0.050 | 08/28/2025 | ND | 1.97 | 98.4 | 2.00 | 0.252 | | |
| Ethylbenzene* | <0.050 | 0.050 | 08/28/2025 | ND | 2.05 | 103 | 2.00 | 2.52 | | |
| Total Xylenes* | <0.150 | 0.150 | 08/28/2025 | ND | 6.16 | 103 | 6.00 | 3.43 | | |
| Total BTEX | <0.300 | 0.300 | 08/28/2025 | ND | | | | | | |

Surrogate: 4-Bromofluorobenzene (PID) 101 % 71.5-134

| Chloride, SM4500CI-B | | mg/kg | | Analyzed By: KH | | | | | | |
|----------------------|--------|-----------------|------------|-----------------|-----|------------|---------------|------|-----------|--|
| Analyte | Result | Reporting Limit | Analyzed | Method Blank | BS | % Recovery | True Value QC | RPD | Qualifier | |
| Chloride | 656 | 16.0 | 08/29/2025 | ND | 416 | 104 | 400 | 3.77 | | |

| TPH 8015M | | mg/kg | | Analyzed By: MS | | | | | | |
|------------------|--------|-----------------|------------|-----------------|-----|------------|---------------|-------|-----------|--|
| Analyte | Result | Reporting Limit | Analyzed | Method Blank | BS | % Recovery | True Value QC | RPD | Qualifier | |
| GRO C6-C10* | <10.0 | 10.0 | 08/28/2025 | ND | 223 | 112 | 200 | 9.35 | | |
| DRO >C10-C28* | <10.0 | 10.0 | 08/28/2025 | ND | 207 | 104 | 200 | 0.537 | | |
| EXT DRO >C28-C36 | <10.0 | 10.0 | 08/28/2025 | ND | | | | | | |

Surrogate: 1-Chlorooctane 93.2 % 44.4-145

Surrogate: 1-Chlorooctadecane 83.6 % 40.6-153

Cardinal Laboratories

*=Accredited Analyte

PLEASE NOTE: Liability and Damages. Cardinal's liability and client's exclusive remedy for any claim arising, whether based in contract or tort, shall be limited to the amount paid by client for analyses. All claims, including those for negligence and any other cause whatsoever shall be deemed waived unless made in writing and received by Cardinal within thirty (30) days after completion of the applicable service. In no event shall Cardinal be liable for incidental or consequential damages, including, without limitation, business interruptions, loss of use, or loss of profits incurred by client, its subsidiaries, affiliates or successors arising out of or related to the performance of the services hereunder by Cardinal, regardless of whether such claim is based upon any of the above stated reasons or otherwise. Results relate only to the samples identified above. This report shall not be reproduced except in full with written approval of Cardinal Laboratories.

Celey D. Keene, Lab Director/Quality Manager



PHONE (575) 393-2326 ° 101 E. MARLAND ° HOBBS, NM 88240

Analytical Results For:

DIAMONDBACK DISPOSAL SERVICE INC.
 JUSTIN ROBERTS
 P. O. BOX 2491
 HOBBS NM, 88241
 Fax To: (575) 392-9376

| | | | |
|-------------------|-------------------------------|---------------------|---------------|
| Received: | 08/28/2025 | Sampling Date: | 08/27/2025 |
| Reported: | 09/04/2025 | Sampling Type: | Soil |
| Project Name: | MEZCAL MICHELADA | Sampling Condition: | Cool & Intact |
| Project Number: | PRS - 131 | Sample Received By: | Alyssa Parras |
| Project Location: | PERMIAN 32.59287, -103.947871 | | |

Sample ID: W 4 BGS 0-36" (H255333-04)

| BTEX 8021B | | mg/kg | | Analyzed By: JH | | | | | | |
|----------------|--------|-----------------|------------|-----------------|------|------------|---------------|-------|-----------|--|
| Analyte | Result | Reporting Limit | Analyzed | Method Blank | BS | % Recovery | True Value QC | RPD | Qualifier | |
| Benzene* | <0.050 | 0.050 | 08/28/2025 | ND | 1.84 | 91.8 | 2.00 | 1.75 | | |
| Toluene* | <0.050 | 0.050 | 08/28/2025 | ND | 1.97 | 98.4 | 2.00 | 0.252 | | |
| Ethylbenzene* | <0.050 | 0.050 | 08/28/2025 | ND | 2.05 | 103 | 2.00 | 2.52 | | |
| Total Xylenes* | <0.150 | 0.150 | 08/28/2025 | ND | 6.16 | 103 | 6.00 | 3.43 | | |
| Total BTEX | <0.300 | 0.300 | 08/28/2025 | ND | | | | | | |

Surrogate: 4-Bromofluorobenzene (PID) 101 % 71.5-134

| Chloride, SM4500CI-B | | mg/kg | | Analyzed By: KH | | | | | | |
|----------------------|--------|-----------------|------------|-----------------|-----|------------|---------------|------|-----------|--|
| Analyte | Result | Reporting Limit | Analyzed | Method Blank | BS | % Recovery | True Value QC | RPD | Qualifier | |
| Chloride | 448 | 16.0 | 08/29/2025 | ND | 416 | 104 | 400 | 3.77 | | |

| TPH 8015M | | mg/kg | | Analyzed By: MS | | | | | | |
|------------------|--------|-----------------|------------|-----------------|-----|------------|---------------|-------|-----------|--|
| Analyte | Result | Reporting Limit | Analyzed | Method Blank | BS | % Recovery | True Value QC | RPD | Qualifier | |
| GRO C6-C10* | <10.0 | 10.0 | 08/28/2025 | ND | 223 | 112 | 200 | 9.35 | | |
| DRO >C10-C28* | <10.0 | 10.0 | 08/28/2025 | ND | 207 | 104 | 200 | 0.537 | | |
| EXT DRO >C28-C36 | <10.0 | 10.0 | 08/28/2025 | ND | | | | | | |

Surrogate: 1-Chlorooctane 84.8 % 44.4-145

Surrogate: 1-Chlorooctadecane 76.0 % 40.6-153

Cardinal Laboratories

*=Accredited Analyte

PLEASE NOTE: Liability and Damages. Cardinal's liability and client's exclusive remedy for any claim arising, whether based in contract or tort, shall be limited to the amount paid by client for analyses. All claims, including those for negligence and any other cause whatsoever shall be deemed waived unless made in writing and received by Cardinal within thirty (30) days after completion of the applicable service. In no event shall Cardinal be liable for incidental or consequential damages, including, without limitation, business interruptions, loss of use, or loss of profits incurred by client, its subsidiaries, affiliates or successors arising out of or related to the performance of the services hereunder by Cardinal, regardless of whether such claim is based upon any of the above stated reasons or otherwise. Results relate only to the samples identified above. This report shall not be reproduced except in full with written approval of Cardinal Laboratories.

Celey D. Keene, Lab Director/Quality Manager



PHONE (575) 393-2326 ° 101 E. MARLAND ° HOBBS, NM 88240

Analytical Results For:

DIAMONDBACK DISPOSAL SERVICE INC.
 JUSTIN ROBERTS
 P. O. BOX 2491
 HOBBS NM, 88241
 Fax To: (575) 392-9376

| | | | |
|-------------------|-------------------------------|---------------------|---------------|
| Received: | 08/28/2025 | Sampling Date: | 08/27/2025 |
| Reported: | 09/04/2025 | Sampling Type: | Soil |
| Project Name: | MEZCAL MICHELADA | Sampling Condition: | Cool & Intact |
| Project Number: | PRS - 131 | Sample Received By: | Alyssa Parras |
| Project Location: | PERMIAN 32.59287, -103.947871 | | |

Sample ID: W 5 BGS 0-36" (H255333-05)

| BTEX 8021B | | mg/kg | | Analyzed By: JH | | | | | | |
|----------------|--------|-----------------|------------|-----------------|------|------------|---------------|-------|-----------|--|
| Analyte | Result | Reporting Limit | Analyzed | Method Blank | BS | % Recovery | True Value QC | RPD | Qualifier | |
| Benzene* | <0.050 | 0.050 | 08/28/2025 | ND | 1.84 | 91.8 | 2.00 | 1.75 | | |
| Toluene* | <0.050 | 0.050 | 08/28/2025 | ND | 1.97 | 98.4 | 2.00 | 0.252 | | |
| Ethylbenzene* | <0.050 | 0.050 | 08/28/2025 | ND | 2.05 | 103 | 2.00 | 2.52 | | |
| Total Xylenes* | <0.150 | 0.150 | 08/28/2025 | ND | 6.16 | 103 | 6.00 | 3.43 | | |
| Total BTEX | <0.300 | 0.300 | 08/28/2025 | ND | | | | | | |

Surrogate: 4-Bromofluorobenzene (PID) 102 % 71.5-134

| Chloride, SM4500CI-B | | mg/kg | | Analyzed By: KH | | | | | | |
|----------------------|--------|-----------------|------------|-----------------|-----|------------|---------------|------|-----------|--|
| Analyte | Result | Reporting Limit | Analyzed | Method Blank | BS | % Recovery | True Value QC | RPD | Qualifier | |
| Chloride | 192 | 16.0 | 08/29/2025 | ND | 416 | 104 | 400 | 3.77 | | |

| TPH 8015M | | mg/kg | | Analyzed By: MS | | | | | | |
|------------------|--------|-----------------|------------|-----------------|-----|------------|---------------|-------|-----------|--|
| Analyte | Result | Reporting Limit | Analyzed | Method Blank | BS | % Recovery | True Value QC | RPD | Qualifier | |
| GRO C6-C10* | <10.0 | 10.0 | 08/28/2025 | ND | 223 | 112 | 200 | 9.35 | | |
| DRO >C10-C28* | <10.0 | 10.0 | 08/28/2025 | ND | 207 | 104 | 200 | 0.537 | | |
| EXT DRO >C28-C36 | <10.0 | 10.0 | 08/28/2025 | ND | | | | | | |

Surrogate: 1-Chlorooctane 63.7 % 44.4-145

Surrogate: 1-Chlorooctadecane 57.4 % 40.6-153

Cardinal Laboratories

*=Accredited Analyte

PLEASE NOTE: Liability and Damages. Cardinal's liability and client's exclusive remedy for any claim arising, whether based in contract or tort, shall be limited to the amount paid by client for analyses. All claims, including those for negligence and any other cause whatsoever shall be deemed waived unless made in writing and received by Cardinal within thirty (30) days after completion of the applicable service. In no event shall Cardinal be liable for incidental or consequential damages, including, without limitation, business interruptions, loss of use, or loss of profits incurred by client, its subsidiaries, affiliates or successors arising out of or related to the performance of the services hereunder by Cardinal, regardless of whether such claim is based upon any of the above stated reasons or otherwise. Results relate only to the samples identified above. This report shall not be reproduced except in full with written approval of Cardinal Laboratories.

Celey D. Keene, Lab Director/Quality Manager



PHONE (575) 393-2326 ° 101 E. MARLAND ° HOBBS, NM 88240

Analytical Results For:

DIAMONDBACK DISPOSAL SERVICE INC.
 JUSTIN ROBERTS
 P. O. BOX 2491
 HOBBS NM, 88241
 Fax To: (575) 392-9376

| | | | |
|-------------------|-------------------------------|---------------------|---------------|
| Received: | 08/28/2025 | Sampling Date: | 08/27/2025 |
| Reported: | 09/04/2025 | Sampling Type: | Soil |
| Project Name: | MEZCAL MICHELADA | Sampling Condition: | Cool & Intact |
| Project Number: | PRS - 131 | Sample Received By: | Alyssa Parras |
| Project Location: | PERMIAN 32.59287, -103.947871 | | |

Sample ID: W 6 BGS 0-36" (H255333-06)

| BTEX 8021B | | mg/kg | | Analyzed By: JH | | | | | | |
|----------------|--------|-----------------|------------|-----------------|------|------------|---------------|-------|-----------|--|
| Analyte | Result | Reporting Limit | Analyzed | Method Blank | BS | % Recovery | True Value QC | RPD | Qualifier | |
| Benzene* | <0.050 | 0.050 | 08/28/2025 | ND | 1.84 | 91.8 | 2.00 | 1.75 | | |
| Toluene* | <0.050 | 0.050 | 08/28/2025 | ND | 1.97 | 98.4 | 2.00 | 0.252 | | |
| Ethylbenzene* | <0.050 | 0.050 | 08/28/2025 | ND | 2.05 | 103 | 2.00 | 2.52 | | |
| Total Xylenes* | <0.150 | 0.150 | 08/28/2025 | ND | 6.16 | 103 | 6.00 | 3.43 | | |
| Total BTEX | <0.300 | 0.300 | 08/28/2025 | ND | | | | | | |

Surrogate: 4-Bromofluorobenzene (PID) 101 % 71.5-134

| Chloride, SM4500CI-B | | mg/kg | | Analyzed By: KH | | | | | | |
|----------------------|--------|-----------------|------------|-----------------|-----|------------|---------------|------|-----------|--|
| Analyte | Result | Reporting Limit | Analyzed | Method Blank | BS | % Recovery | True Value QC | RPD | Qualifier | |
| Chloride | 176 | 16.0 | 08/29/2025 | ND | 416 | 104 | 400 | 3.77 | | |

| TPH 8015M | | mg/kg | | Analyzed By: MS | | | | | | |
|------------------|--------|-----------------|------------|-----------------|-----|------------|---------------|-------|-----------|--|
| Analyte | Result | Reporting Limit | Analyzed | Method Blank | BS | % Recovery | True Value QC | RPD | Qualifier | |
| GRO C6-C10* | <10.0 | 10.0 | 08/28/2025 | ND | 223 | 112 | 200 | 9.35 | | |
| DRO >C10-C28* | <10.0 | 10.0 | 08/28/2025 | ND | 207 | 104 | 200 | 0.537 | | |
| EXT DRO >C28-C36 | <10.0 | 10.0 | 08/28/2025 | ND | | | | | | |

Surrogate: 1-Chlorooctane 88.7 % 44.4-145

Surrogate: 1-Chlorooctadecane 80.4 % 40.6-153

Cardinal Laboratories

*=Accredited Analyte

PLEASE NOTE: Liability and Damages. Cardinal's liability and client's exclusive remedy for any claim arising, whether based in contract or tort, shall be limited to the amount paid by client for analyses. All claims, including those for negligence and any other cause whatsoever shall be deemed waived unless made in writing and received by Cardinal within thirty (30) days after completion of the applicable service. In no event shall Cardinal be liable for incidental or consequential damages, including, without limitation, business interruptions, loss of use, or loss of profits incurred by client, its subsidiaries, affiliates or successors arising out of or related to the performance of the services hereunder by Cardinal, regardless of whether such claim is based upon any of the above stated reasons or otherwise. Results relate only to the samples identified above. This report shall not be reproduced except in full with written approval of Cardinal Laboratories.

Celey D. Keene, Lab Director/Quality Manager



PHONE (575) 393-2326 ° 101 E. MARLAND ° HOBBS, NM 88240

Analytical Results For:

DIAMONDBACK DISPOSAL SERVICE INC.
 JUSTIN ROBERTS
 P. O. BOX 2491
 HOBBS NM, 88241
 Fax To: (575) 392-9376

| | | | |
|-------------------|-------------------------------|---------------------|---------------|
| Received: | 08/28/2025 | Sampling Date: | 08/27/2025 |
| Reported: | 09/04/2025 | Sampling Type: | Soil |
| Project Name: | MEZCAL MICHELADA | Sampling Condition: | Cool & Intact |
| Project Number: | PRS - 131 | Sample Received By: | Alyssa Parras |
| Project Location: | PERMIAN 32.59287, -103.947871 | | |

Sample ID: W 7 BGS 0-36" (H255333-07)

| BTEX 8021B | | mg/kg | | Analyzed By: JH | | | | | | |
|----------------|--------|-----------------|------------|-----------------|------|------------|---------------|-------|-----------|--|
| Analyte | Result | Reporting Limit | Analyzed | Method Blank | BS | % Recovery | True Value QC | RPD | Qualifier | |
| Benzene* | <0.050 | 0.050 | 08/28/2025 | ND | 1.84 | 91.8 | 2.00 | 1.75 | | |
| Toluene* | <0.050 | 0.050 | 08/28/2025 | ND | 1.97 | 98.4 | 2.00 | 0.252 | | |
| Ethylbenzene* | <0.050 | 0.050 | 08/28/2025 | ND | 2.05 | 103 | 2.00 | 2.52 | | |
| Total Xylenes* | <0.150 | 0.150 | 08/28/2025 | ND | 6.16 | 103 | 6.00 | 3.43 | | |
| Total BTEX | <0.300 | 0.300 | 08/28/2025 | ND | | | | | | |

Surrogate: 4-Bromofluorobenzene (PID) 103 % 71.5-134

| Chloride, SM4500CI-B | | mg/kg | | Analyzed By: KH | | | | | | |
|----------------------|--------|-----------------|------------|-----------------|-----|------------|---------------|------|-----------|--|
| Analyte | Result | Reporting Limit | Analyzed | Method Blank | BS | % Recovery | True Value QC | RPD | Qualifier | |
| Chloride | 112 | 16.0 | 08/29/2025 | ND | 416 | 104 | 400 | 3.77 | | |

| TPH 8015M | | mg/kg | | Analyzed By: MS | | | | | | |
|------------------|--------|-----------------|------------|-----------------|-----|------------|---------------|-------|-----------|--|
| Analyte | Result | Reporting Limit | Analyzed | Method Blank | BS | % Recovery | True Value QC | RPD | Qualifier | |
| GRO C6-C10* | <10.0 | 10.0 | 08/28/2025 | ND | 223 | 112 | 200 | 9.35 | | |
| DRO >C10-C28* | <10.0 | 10.0 | 08/28/2025 | ND | 207 | 104 | 200 | 0.537 | | |
| EXT DRO >C28-C36 | <10.0 | 10.0 | 08/28/2025 | ND | | | | | | |

Surrogate: 1-Chlorooctane 83.4 % 44.4-145

Surrogate: 1-Chlorooctadecane 74.8 % 40.6-153

Cardinal Laboratories

*=Accredited Analyte

PLEASE NOTE: Liability and Damages. Cardinal's liability and client's exclusive remedy for any claim arising, whether based in contract or tort, shall be limited to the amount paid by client for analyses. All claims, including those for negligence and any other cause whatsoever shall be deemed waived unless made in writing and received by Cardinal within thirty (30) days after completion of the applicable service. In no event shall Cardinal be liable for incidental or consequential damages, including, without limitation, business interruptions, loss of use, or loss of profits incurred by client, its subsidiaries, affiliates or successors arising out of or related to the performance of the services hereunder by Cardinal, regardless of whether such claim is based upon any of the above stated reasons or otherwise. Results relate only to the samples identified above. This report shall not be reproduced except in full with written approval of Cardinal Laboratories.

Celey D. Keene, Lab Director/Quality Manager



PHONE (575) 393-2326 ° 101 E. MARLAND ° HOBBS, NM 88240

Analytical Results For:

DIAMONDBACK DISPOSAL SERVICE INC.
 JUSTIN ROBERTS
 P. O. BOX 2491
 HOBBS NM, 88241
 Fax To: (575) 392-9376

| | | | |
|-------------------|-------------------------------|---------------------|---------------|
| Received: | 08/28/2025 | Sampling Date: | 08/27/2025 |
| Reported: | 09/04/2025 | Sampling Type: | Soil |
| Project Name: | MEZCAL MICHELADA | Sampling Condition: | Cool & Intact |
| Project Number: | PRS - 131 | Sample Received By: | Alyssa Parras |
| Project Location: | PERMIAN 32.59287, -103.947871 | | |

Sample ID: W 8 BGS 0-36" (H255333-08)

| BTEX 8021B | | mg/kg | | Analyzed By: JH | | | | | |
|----------------------|--------------|-----------------|------------|-----------------|------|------------|---------------|-------|-----------|
| Analyte | Result | Reporting Limit | Analyzed | Method Blank | BS | % Recovery | True Value QC | RPD | Qualifier |
| Benzene* | <0.050 | 0.050 | 08/28/2025 | ND | 1.84 | 91.8 | 2.00 | 1.75 | |
| Toluene* | 0.099 | 0.050 | 08/28/2025 | ND | 1.97 | 98.4 | 2.00 | 0.252 | |
| Ethylbenzene* | 0.071 | 0.050 | 08/28/2025 | ND | 2.05 | 103 | 2.00 | 2.52 | |
| Total Xylenes* | <0.150 | 0.150 | 08/28/2025 | ND | 6.16 | 103 | 6.00 | 3.43 | |
| Total BTEX | <0.300 | 0.300 | 08/28/2025 | ND | | | | | |

Surrogate: 4-Bromofluorobenzene (PID) 101 % 71.5-134

| Chloride, SM4500CI-B | | mg/kg | | Analyzed By: KH | | | | | |
|----------------------|------------|-----------------|------------|-----------------|-----|------------|---------------|------|-----------|
| Analyte | Result | Reporting Limit | Analyzed | Method Blank | BS | % Recovery | True Value QC | RPD | Qualifier |
| Chloride | 224 | 16.0 | 08/29/2025 | ND | 416 | 104 | 400 | 3.77 | |

| TPH 8015M | | mg/kg | | Analyzed By: MS | | | | | |
|------------------|--------|-----------------|------------|-----------------|-----|------------|---------------|-------|-----------|
| Analyte | Result | Reporting Limit | Analyzed | Method Blank | BS | % Recovery | True Value QC | RPD | Qualifier |
| GRO C6-C10* | <10.0 | 10.0 | 08/28/2025 | ND | 223 | 112 | 200 | 9.35 | |
| DRO >C10-C28* | <10.0 | 10.0 | 08/28/2025 | ND | 207 | 104 | 200 | 0.537 | |
| EXT DRO >C28-C36 | <10.0 | 10.0 | 08/28/2025 | ND | | | | | |

Surrogate: 1-Chlorooctane 86.9 % 44.4-145

Surrogate: 1-Chlorooctadecane 79.8 % 40.6-153

Cardinal Laboratories

*=Accredited Analyte

PLEASE NOTE: Liability and Damages. Cardinal's liability and client's exclusive remedy for any claim arising, whether based in contract or tort, shall be limited to the amount paid by client for analyses. All claims, including those for negligence and any other cause whatsoever shall be deemed waived unless made in writing and received by Cardinal within thirty (30) days after completion of the applicable service. In no event shall Cardinal be liable for incidental or consequential damages, including, without limitation, business interruptions, loss of use, or loss of profits incurred by client, its subsidiaries, affiliates or successors arising out of or related to the performance of the services hereunder by Cardinal, regardless of whether such claim is based upon any of the above stated reasons or otherwise. Results relate only to the samples identified above. This report shall not be reproduced except in full with written approval of Cardinal Laboratories.

Celey D. Keene, Lab Director/Quality Manager



PHONE (575) 393-2326 ° 101 E. MARLAND ° HOBBS, NM 88240

Notes and Definitions

- ND Analyte NOT DETECTED at or above the reporting limit
- RPD Relative Percent Difference
- ** Samples not received at proper temperature of 6°C or below.
- *** Insufficient time to reach temperature.
- Chloride by SM4500Cl-B does not require samples be received at or below 6°C
Samples reported on an as received basis (wet) unless otherwise noted on report

Cardinal Laboratories

*=Accredited Analyte

PLEASE NOTE: Liability and Damages. Cardinal's liability and client's exclusive remedy for any claim arising, whether based in contract or tort, shall be limited to the amount paid by client for analyses. All claims, including those for negligence and any other cause whatsoever shall be deemed waived unless made in writing and received by Cardinal within thirty (30) days after completion of the applicable service. In no event shall Cardinal be liable for incidental or consequential damages, including, without limitation, business interruptions, loss of use, or loss of profits incurred by client, its subsidiaries, affiliates or successors arising out of or related to the performance of the services hereunder by Cardinal, regardless of whether such claim is based upon any of the above stated reasons or otherwise. Results relate only to the samples identified above. This report shall not be reproduced except in full with written approval of Cardinal Laboratories.

Celey D. Keene, Lab Director/Quality Manager



CHAIN-OF-CUSTODY AND ANALYSIS REQUEST

101 East Marland, Hobbs, NM 88240
(575) 393-2326 FAX (575) 393-2476

BILL TO ANALYSIS REQUEST

Company Name: DiamondBack Disposals
 Project Manager: Justin Roberts
 Address: 2525 NW County RD
 City: Hobbs State: NM ZIP: 88240
 Phone #: (575)-392-9996
 Project #: PRS-131
 Project Name: MEZCAL MICHELADA
 Project Location: 32.59287,-103.947871
 Sampler Name: Jacob Thurman
 Lab I.D. [Blank]

P.O. #: permian resources
 montgomery floyd
 Address:
 City:
 State: Zip:
 Phone #:
 Fax #:

| Sample I.D. | (G)RAB OR (C)OMP. | # CONTAINERS | MATRIX | | | | | | PRESERV. | | | SAMPLING | | CL | EXT TPH | BTEX | T C C L L P | N O R M |
|-------------|-------------------|--------------|-------------|------------|------|-----|--------|---------|------------|------------|---------|----------|------|----|---------|------|-------------|---------|
| | | | GROUNDWATER | WASTEWATER | SOIL | OIL | SLUDGE | OTHER : | ACID/BASE: | ICE / COOL | OTHER : | DATE | TIME | | | | | |
| 1 | | 1 | X | | | | | | | | | | | | | | | |
| 2 | | 1 | X | | | | | | | | | | | | | | | |
| 3 | | 1 | X | | | | | | | | | | | | | | | |
| 4 | | 1 | X | | | | | | | | | | | | | | | |
| 5 | | 1 | X | | | | | | | | | | | | | | | |
| 6 | | 1 | X | | | | | | | | | | | | | | | |
| 7 | | 1 | X | | | | | | | | | | | | | | | |
| 8 | | 1 | X | | | | | | | | | | | | | | | |

FIELD NOTE: Unlabeled and Damaged. Cardinal's liability and coverage excludes remedy for any claim arising whether based in contract or tort, and shall be limited to the amount paid by the client for the analysis. All claims including those for negligence and any other cause whatsoever shall be deemed waived unless made in writing and received by Cardinal within 30 days after completion of the applicable service. It is the client's responsibility to ensure that all samples are properly labeled and that the information provided is accurate. Cardinal is not responsible for any loss or damage to samples or equipment. Cardinal is not responsible for any loss or damage to samples or equipment. Cardinal is not responsible for any loss or damage to samples or equipment.

Inquired By: [Signature] Date: 8-26-25 Received By: [Signature] Verbal Result: Yes No Add'l Phone #: [Blank]

Observed Temp. °C: 48.2 Corrected Temp. °C: 51.2 Sample Condition Cool: Intact Yes No No CHECKED BY: [Signature]

Thermometer ID #140 Correction Factor: 70.3- Yes No No Corrected Temp. °C: [Blank]

REMARKS: All Results are emailed. Please provide Email address: Environmental@diamondbacknm.com



PHONE (575) 393-2326 ° 101 E. MARLAND ° HOBBS, NM 88240

September 12, 2025

JUSTIN ROBERTS

DIAMONDBACK DISPOSAL SERVICE INC.

P. O. BOX 2491

HOBBS, NM 88241

RE: MEZCAL MICHELADA

Enclosed are the results of analyses for samples received by the laboratory on 09/08/25 16:09.

Cardinal Laboratories is accredited through Texas NELAP under certificate number TX-C25-00101. Accreditation applies to drinking water, non-potable water and solid and chemical materials. All accredited analytes are denoted by an asterisk (*). For a complete list of accredited analytes and matrices visit the TCEQ website at www.tceq.texas.gov/field/qa/lab_accred_certif.html.

Cardinal Laboratories is accredited through the State of Colorado Department of Public Health and Environment for:

| | |
|------------------|------------------------------|
| Method EPA 552.2 | Haloacetic Acids (HAA-5) |
| Method EPA 524.2 | Total Trihalomethanes (TTHM) |
| Method EPA 524.4 | Regulated VOCs (V1, V2, V3) |

Accreditation applies to public drinking water matrices.

This report meets NELAP requirements and is made up of a cover page, analytical results, and a copy of the original chain-of-custody. If you have any questions concerning this report, please feel free to contact me.

Sincerely,

A handwritten signature in black ink that reads "Celey D. Keene".

Celey D. Keene

Lab Director/Quality Manager



PHONE (575) 393-2326 ° 101 E. MARLAND ° HOBBS, NM 88240

Analytical Results For:

DIAMONDBACK DISPOSAL SERVICE INC.
 JUSTIN ROBERTS
 P. O. BOX 2491
 HOBBS NM, 88241
 Fax To: (575) 392-9376

| | | | |
|-------------------|-------------------------------|---------------------|----------------|
| Received: | 09/08/2025 | Sampling Date: | 09/08/2025 |
| Reported: | 09/12/2025 | Sampling Type: | Soil |
| Project Name: | MEZCAL MICHELADA | Sampling Condition: | ** (See Notes) |
| Project Number: | PRS - 131 | Sample Received By: | Tamara Oldaker |
| Project Location: | PERMIAN 32.59287, -103.947871 | | |

Sample ID: B 8 @ 3'6" (H255595-01)

| BTEX 8021B | | mg/kg | | Analyzed By: JH | | | | | |
|----------------|--------|-----------------|------------|-----------------|------|------------|---------------|-------|-----------|
| Analyte | Result | Reporting Limit | Analyzed | Method Blank | BS | % Recovery | True Value QC | RPD | Qualifier |
| Benzene* | <0.050 | 0.050 | 09/09/2025 | ND | 1.94 | 96.9 | 2.00 | 1.02 | |
| Toluene* | <0.050 | 0.050 | 09/09/2025 | ND | 2.01 | 100 | 2.00 | 1.90 | |
| Ethylbenzene* | <0.050 | 0.050 | 09/09/2025 | ND | 2.01 | 101 | 2.00 | 0.601 | |
| Total Xylenes* | <0.150 | 0.150 | 09/09/2025 | ND | 6.29 | 105 | 6.00 | 0.536 | |
| Total BTEX | <0.300 | 0.300 | 09/09/2025 | ND | | | | | |

Surrogate: 4-Bromofluorobenzene (PID) 129 % 71.5-134

| Chloride, SM4500Cl-B | | mg/kg | | Analyzed By: AC | | | | | |
|----------------------|--------|-----------------|------------|-----------------|-----|------------|---------------|------|-----------|
| Analyte | Result | Reporting Limit | Analyzed | Method Blank | BS | % Recovery | True Value QC | RPD | Qualifier |
| Chloride | 240 | 16.0 | 09/09/2025 | ND | 400 | 100 | 400 | 3.92 | |

| TPH 8015M | | mg/kg | | Analyzed By: MS | | | | | |
|------------------|--------|-----------------|------------|-----------------|-----|------------|---------------|------|-----------|
| Analyte | Result | Reporting Limit | Analyzed | Method Blank | BS | % Recovery | True Value QC | RPD | Qualifier |
| GRO C6-C10* | <10.0 | 10.0 | 09/09/2025 | ND | 173 | 86.6 | 200 | 1.95 | |
| DRO >C10-C28* | <10.0 | 10.0 | 09/09/2025 | ND | 175 | 87.6 | 200 | 1.74 | |
| EXT DRO >C28-C36 | <10.0 | 10.0 | 09/09/2025 | ND | | | | | |

Surrogate: 1-Chlorooctane 95.9 % 44.4-145

Surrogate: 1-Chlorooctadecane 97.2 % 40.6-153

Cardinal Laboratories

*=Accredited Analyte

PLEASE NOTE: Liability and Damages. Cardinal's liability and client's exclusive remedy for any claim arising, whether based in contract or tort, shall be limited to the amount paid by client for analyses. All claims, including those for negligence and any other cause whatsoever shall be deemed waived unless made in writing and received by Cardinal within thirty (30) days after completion of the applicable service. In no event shall Cardinal be liable for incidental or consequential damages, including, without limitation, business interruptions, loss of use, or loss of profits incurred by client, its subsidiaries, affiliates or successors arising out of or related to the performance of the services hereunder by Cardinal, regardless of whether such claim is based upon any of the above stated reasons or otherwise. Results relate only to the samples identified above. This report shall not be reproduced except in full with written approval of Cardinal Laboratories.

Celey D. Keene, Lab Director/Quality Manager



PHONE (575) 393-2326 ° 101 E. MARLAND ° HOBBS, NM 88240

Analytical Results For:

DIAMONDBACK DISPOSAL SERVICE INC.
 JUSTIN ROBERTS
 P. O. BOX 2491
 HOBBS NM, 88241
 Fax To: (575) 392-9376

| | | | |
|-------------------|-------------------------------|---------------------|----------------|
| Received: | 09/08/2025 | Sampling Date: | 09/08/2025 |
| Reported: | 09/12/2025 | Sampling Type: | Soil |
| Project Name: | MEZCAL MICHELADA | Sampling Condition: | ** (See Notes) |
| Project Number: | PRS - 131 | Sample Received By: | Tamara Oldaker |
| Project Location: | PERMIAN 32.59287, -103.947871 | | |

Sample ID: B 25 @ 3'6" (H255595-02)

| BTEX 8021B | | mg/kg | | Analyzed By: JH | | | | | | |
|----------------|--------|-----------------|------------|-----------------|------|------------|---------------|-------|-----------|--|
| Analyte | Result | Reporting Limit | Analyzed | Method Blank | BS | % Recovery | True Value QC | RPD | Qualifier | |
| Benzene* | <0.050 | 0.050 | 09/09/2025 | ND | 1.94 | 96.9 | 2.00 | 1.02 | | |
| Toluene* | <0.050 | 0.050 | 09/09/2025 | ND | 2.01 | 100 | 2.00 | 1.90 | | |
| Ethylbenzene* | <0.050 | 0.050 | 09/09/2025 | ND | 2.01 | 101 | 2.00 | 0.601 | | |
| Total Xylenes* | <0.150 | 0.150 | 09/09/2025 | ND | 6.29 | 105 | 6.00 | 0.536 | | |
| Total BTEX | <0.300 | 0.300 | 09/09/2025 | ND | | | | | | |

Surrogate: 4-Bromofluorobenzene (PID) 124 % 71.5-134

| Chloride, SM4500Cl-B | | mg/kg | | Analyzed By: AC | | | | | | |
|----------------------|--------|-----------------|------------|-----------------|-----|------------|---------------|------|-----------|--|
| Analyte | Result | Reporting Limit | Analyzed | Method Blank | BS | % Recovery | True Value QC | RPD | Qualifier | |
| Chloride | 112 | 16.0 | 09/09/2025 | ND | 400 | 100 | 400 | 3.92 | | |

| TPH 8015M | | mg/kg | | Analyzed By: MS | | | | | | |
|------------------|--------|-----------------|------------|-----------------|-----|------------|---------------|------|-----------|--|
| Analyte | Result | Reporting Limit | Analyzed | Method Blank | BS | % Recovery | True Value QC | RPD | Qualifier | |
| GRO C6-C10* | <10.0 | 10.0 | 09/09/2025 | ND | 173 | 86.6 | 200 | 1.95 | | |
| DRO >C10-C28* | <10.0 | 10.0 | 09/09/2025 | ND | 175 | 87.6 | 200 | 1.74 | | |
| EXT DRO >C28-C36 | <10.0 | 10.0 | 09/09/2025 | ND | | | | | | |

Surrogate: 1-Chlorooctane 92.6 % 44.4-145

Surrogate: 1-Chlorooctadecane 93.9 % 40.6-153

Cardinal Laboratories

*=Accredited Analyte

PLEASE NOTE: Liability and Damages. Cardinal's liability and client's exclusive remedy for any claim arising, whether based in contract or tort, shall be limited to the amount paid by client for analyses. All claims, including those for negligence and any other cause whatsoever shall be deemed waived unless made in writing and received by Cardinal within thirty (30) days after completion of the applicable service. In no event shall Cardinal be liable for incidental or consequential damages, including, without limitation, business interruptions, loss of use, or loss of profits incurred by client, its subsidiaries, affiliates or successors arising out of or related to the performance of the services hereunder by Cardinal, regardless of whether such claim is based upon any of the above stated reasons or otherwise. Results relate only to the samples identified above. This report shall not be reproduced except in full with written approval of Cardinal Laboratories.

Celey D. Keene, Lab Director/Quality Manager



PHONE (575) 393-2326 ° 101 E. MARLAND ° HOBBS, NM 88240

Analytical Results For:

DIAMONDBACK DISPOSAL SERVICE INC.
 JUSTIN ROBERTS
 P. O. BOX 2491
 HOBBS NM, 88241
 Fax To: (575) 392-9376

| | | | |
|-------------------|-------------------------------|---------------------|----------------|
| Received: | 09/08/2025 | Sampling Date: | 09/08/2025 |
| Reported: | 09/12/2025 | Sampling Type: | Soil |
| Project Name: | MEZCAL MICHELADA | Sampling Condition: | ** (See Notes) |
| Project Number: | PRS - 131 | Sample Received By: | Tamara Oldaker |
| Project Location: | PERMIAN 32.59287, -103.947871 | | |

Sample ID: B 27 @ 3'6" (H255595-03)

| BTEX 8021B | | mg/kg | | Analyzed By: JH | | | | | | |
|----------------|--------|-----------------|------------|-----------------|------|------------|---------------|-------|-----------|--|
| Analyte | Result | Reporting Limit | Analyzed | Method Blank | BS | % Recovery | True Value QC | RPD | Qualifier | |
| Benzene* | <0.050 | 0.050 | 09/09/2025 | ND | 1.94 | 96.9 | 2.00 | 1.02 | | |
| Toluene* | <0.050 | 0.050 | 09/09/2025 | ND | 2.01 | 100 | 2.00 | 1.90 | | |
| Ethylbenzene* | <0.050 | 0.050 | 09/09/2025 | ND | 2.01 | 101 | 2.00 | 0.601 | | |
| Total Xylenes* | <0.150 | 0.150 | 09/09/2025 | ND | 6.29 | 105 | 6.00 | 0.536 | | |
| Total BTEX | <0.300 | 0.300 | 09/09/2025 | ND | | | | | | |

Surrogate: 4-Bromofluorobenzene (PID) 124 % 71.5-134

| Chloride, SM4500Cl-B | | mg/kg | | Analyzed By: AC | | | | | | |
|----------------------|--------|-----------------|------------|-----------------|-----|------------|---------------|------|-----------|--|
| Analyte | Result | Reporting Limit | Analyzed | Method Blank | BS | % Recovery | True Value QC | RPD | Qualifier | |
| Chloride | 80.0 | 16.0 | 09/09/2025 | ND | 400 | 100 | 400 | 3.92 | | |

| TPH 8015M | | mg/kg | | Analyzed By: MS | | | | | | |
|------------------|--------|-----------------|------------|-----------------|-----|------------|---------------|------|-----------|--|
| Analyte | Result | Reporting Limit | Analyzed | Method Blank | BS | % Recovery | True Value QC | RPD | Qualifier | |
| GRO C6-C10* | <10.0 | 10.0 | 09/09/2025 | ND | 173 | 86.6 | 200 | 1.95 | | |
| DRO >C10-C28* | <10.0 | 10.0 | 09/09/2025 | ND | 175 | 87.6 | 200 | 1.74 | | |
| EXT DRO >C28-C36 | <10.0 | 10.0 | 09/09/2025 | ND | | | | | | |

Surrogate: 1-Chlorooctane 107 % 44.4-145

Surrogate: 1-Chlorooctadecane 108 % 40.6-153

Cardinal Laboratories

*=Accredited Analyte

PLEASE NOTE: Liability and Damages. Cardinal's liability and client's exclusive remedy for any claim arising, whether based in contract or tort, shall be limited to the amount paid by client for analyses. All claims, including those for negligence and any other cause whatsoever shall be deemed waived unless made in writing and received by Cardinal within thirty (30) days after completion of the applicable service. In no event shall Cardinal be liable for incidental or consequential damages, including, without limitation, business interruptions, loss of use, or loss of profits incurred by client, its subsidiaries, affiliates or successors arising out of or related to the performance of the services hereunder by Cardinal, regardless of whether such claim is based upon any of the above stated reasons or otherwise. Results relate only to the samples identified above. This report shall not be reproduced except in full with written approval of Cardinal Laboratories.

Celey D. Keene, Lab Director/Quality Manager



PHONE (575) 393-2326 ° 101 E. MARLAND ° HOBBS, NM 88240

Analytical Results For:

DIAMONDBACK DISPOSAL SERVICE INC.
 JUSTIN ROBERTS
 P. O. BOX 2491
 HOBBS NM, 88241
 Fax To: (575) 392-9376

| | | | |
|-------------------|-------------------------------|---------------------|----------------|
| Received: | 09/08/2025 | Sampling Date: | 09/08/2025 |
| Reported: | 09/12/2025 | Sampling Type: | Soil |
| Project Name: | MEZCAL MICHELADA | Sampling Condition: | ** (See Notes) |
| Project Number: | PRS - 131 | Sample Received By: | Tamara Oldaker |
| Project Location: | PERMIAN 32.59287, -103.947871 | | |

Sample ID: B 38 @ 3'6" (H255595-04)

| BTEX 8021B | | mg/kg | | Analyzed By: JH | | | | | | |
|----------------|--------|-----------------|------------|-----------------|------|------------|---------------|-------|-----------|--|
| Analyte | Result | Reporting Limit | Analyzed | Method Blank | BS | % Recovery | True Value QC | RPD | Qualifier | |
| Benzene* | <0.050 | 0.050 | 09/09/2025 | ND | 1.94 | 96.9 | 2.00 | 1.02 | | |
| Toluene* | <0.050 | 0.050 | 09/09/2025 | ND | 2.01 | 100 | 2.00 | 1.90 | | |
| Ethylbenzene* | <0.050 | 0.050 | 09/09/2025 | ND | 2.01 | 101 | 2.00 | 0.601 | | |
| Total Xylenes* | <0.150 | 0.150 | 09/09/2025 | ND | 6.29 | 105 | 6.00 | 0.536 | | |
| Total BTEX | <0.300 | 0.300 | 09/09/2025 | ND | | | | | | |

Surrogate: 4-Bromofluorobenzene (PID) 126 % 71.5-134

| Chloride, SM4500CI-B | | mg/kg | | Analyzed By: AC | | | | | | |
|----------------------|--------|-----------------|------------|-----------------|-----|------------|---------------|------|-----------|--|
| Analyte | Result | Reporting Limit | Analyzed | Method Blank | BS | % Recovery | True Value QC | RPD | Qualifier | |
| Chloride | 48.0 | 16.0 | 09/09/2025 | ND | 400 | 100 | 400 | 3.92 | | |

| TPH 8015M | | mg/kg | | Analyzed By: MS | | | | | | |
|------------------|--------|-----------------|------------|-----------------|-----|------------|---------------|------|-----------|--|
| Analyte | Result | Reporting Limit | Analyzed | Method Blank | BS | % Recovery | True Value QC | RPD | Qualifier | |
| GRO C6-C10* | <10.0 | 10.0 | 09/09/2025 | ND | 173 | 86.6 | 200 | 1.95 | | |
| DRO >C10-C28* | <10.0 | 10.0 | 09/09/2025 | ND | 175 | 87.6 | 200 | 1.74 | | |
| EXT DRO >C28-C36 | <10.0 | 10.0 | 09/09/2025 | ND | | | | | | |

Surrogate: 1-Chlorooctane 105 % 44.4-145

Surrogate: 1-Chlorooctadecane 105 % 40.6-153

Cardinal Laboratories

*=Accredited Analyte

PLEASE NOTE: Liability and Damages. Cardinal's liability and client's exclusive remedy for any claim arising, whether based in contract or tort, shall be limited to the amount paid by client for analyses. All claims, including those for negligence and any other cause whatsoever shall be deemed waived unless made in writing and received by Cardinal within thirty (30) days after completion of the applicable service. In no event shall Cardinal be liable for incidental or consequential damages, including, without limitation, business interruptions, loss of use, or loss of profits incurred by client, its subsidiaries, affiliates or successors arising out of or related to the performance of the services hereunder by Cardinal, regardless of whether such claim is based upon any of the above stated reasons or otherwise. Results relate only to the samples identified above. This report shall not be reproduced except in full with written approval of Cardinal Laboratories.

Celey D. Keene, Lab Director/Quality Manager



PHONE (575) 393-2326 ° 101 E. MARLAND ° HOBBS, NM 88240

Notes and Definitions

- ND Analyte NOT DETECTED at or above the reporting limit
- RPD Relative Percent Difference
- ** Samples not received at proper temperature of 6°C or below.
- *** Insufficient time to reach temperature.
- Chloride by SM4500Cl-B does not require samples be received at or below 6°C
Samples reported on an as received basis (wet) unless otherwise noted on report

Cardinal Laboratories

*=Accredited Analyte

PLEASE NOTE: Liability and Damages. Cardinal's liability and client's exclusive remedy for any claim arising, whether based in contract or tort, shall be limited to the amount paid by client for analyses. All claims, including those for negligence and any other cause whatsoever shall be deemed waived unless made in writing and received by Cardinal within thirty (30) days after completion of the applicable service. In no event shall Cardinal be liable for incidental or consequential damages, including, without limitation, business interruptions, loss of use, or loss of profits incurred by client, its subsidiaries, affiliates or successors arising out of or related to the performance of the services hereunder by Cardinal, regardless of whether such claim is based upon any of the above stated reasons or otherwise. Results relate only to the samples identified above. This report shall not be reproduced except in full with written approval of Cardinal Laboratories.

Celey D. Keene, Lab Director/Quality Manager



CHAIN-OF-CUSTODY AND ANALYSIS REQUEST

101 East Marland, Hobbs, NM 88240
(575) 393-2326 FAX (575) 393-2476

BILL TO ANALYSIS REQUEST

Project Manager: Justin Roberts
 Address: 2525 NW County RD
 City: Hobbs State: NM ZIP: 88240
 Phone #: (575)-392-9996
 Project #: PRS-131
 Project Name: MEZCAL MICHELADA
 Project Location: 32.59287,-103.947871
 Sampler Name: Jacob Thurman
 Lab I.D.:

P.O. #: permlan resources
 Address: montgomery floyd
 City: Address:
 State: Zip:
 Phone #: Fax #:

| Sample I.D. | (G)RAB OR (C)OMP. | # CONTAINERS | MATRIX | | | | | PRESERV. | SAMPLING | DATE | TIME | CL | EXT TPH | BTEX | T C L L P | N O R M |
|-------------|-------------------|--------------|-------------|------------|------|-----|--------|----------|----------|---------|------|----|---------|------|-----------|---------|
| | | | GROUNDWATER | WASTEWATER | SOIL | OIL | SLUDGE | | | | | | | | | |
| B8 @ 3'6" | G | 1 | X1 | | | | | | 9-8-25 | 9:10 AM | X | X | X | | | |
| B25 @ 3'6" | G | 1 | X1 | | | | | | 9-8-25 | 9:12 AM | X | X | X | | | |
| B27 @ 3'6" | G | 1 | X1 | | | | | | 9-8-25 | 9:14 AM | X | X | X | | | |
| B38 @ 3'6" | G | 1 | X1 | | | | | | 9-8-25 | 9:16 AM | X | X | X | | | |

PLEASE NOTE: Liability and Damages. Cardinal's liability and client's exclusive remedy for any claim arising whether based in contract or tort, shall be limited to the amount paid by the client for the analysis. All claims including those for negligence and any other cause whatsoever shall be deemed waived unless made in writing and received by Cardinal within 30 days after completion of the applicable service. In no event shall Cardinal be liable for incidental or consequential damages, including without limitation, business interruptions, loss of use, or loss of profits incurred by client, its subsidiaries, affiliates or successors arising out of or related to the performance of services hereunder by Cardinal, regardless of whether such claim is based upon any of the above stated reasons or otherwise.

Received By: [Signature] Date: 9-8-25
 Received By: [Signature] Date: 9-8-25
 Observed Temp. °C: 18.3
 Corrected Temp. °C: 18.0
 Sample Condition Cool: Intact Yes No
 CHECKED BY: [Signature] (Initials) V.P.
 Remarks: All Results are emailed. Please provide Email address: Environmental@diamondbacknm.com
 Verbal Result: Yes No
 Add'l Phone #:
 Thermometer ID #140
 Correction Factor + 0.3°C
 Yes No
 Yes No



PHONE (575) 393-2326 ° 101 E. MARLAND ° HOBBS, NM 88240

September 12, 2025

JUSTIN ROBERTS

DIAMONDBACK DISPOSAL SERVICE INC.

P. O. BOX 2491

HOBBS, NM 88241

RE: MEZCAL MICHELADA

Enclosed are the results of analyses for samples received by the laboratory on 09/08/25 16:09.

Cardinal Laboratories is accredited through Texas NELAP under certificate number TX-C25-00101. Accreditation applies to drinking water, non-potable water and solid and chemical materials. All accredited analytes are denoted by an asterisk (*). For a complete list of accredited analytes and matrices visit the TCEQ website at www.tceq.texas.gov/field/qa/lab_accred_certif.html.

Cardinal Laboratories is accredited through the State of Colorado Department of Public Health and Environment for:

| | |
|------------------|------------------------------|
| Method EPA 552.2 | Haloacetic Acids (HAA-5) |
| Method EPA 524.2 | Total Trihalomethanes (TTHM) |
| Method EPA 524.4 | Regulated VOCs (V1, V2, V3) |

Accreditation applies to public drinking water matrices.

This report meets NELAP requirements and is made up of a cover page, analytical results, and a copy of the original chain-of-custody. If you have any questions concerning this report, please feel free to contact me.

Sincerely,

A handwritten signature in black ink that reads "Celey D. Keene".

Celey D. Keene

Lab Director/Quality Manager



PHONE (575) 393-2326 ° 101 E. MARLAND ° HOBBS, NM 88240

Analytical Results For:

DIAMONDBACK DISPOSAL SERVICE INC.
 JUSTIN ROBERTS
 P. O. BOX 2491
 HOBBS NM, 88241
 Fax To: (575) 392-9376

| | | | |
|-------------------|-------------------------------|---------------------|----------------|
| Received: | 09/08/2025 | Sampling Date: | 09/08/2025 |
| Reported: | 09/12/2025 | Sampling Type: | Soil |
| Project Name: | MEZCAL MICHELADA | Sampling Condition: | ** (See Notes) |
| Project Number: | PRS - 131 | Sample Received By: | Tamara Oldaker |
| Project Location: | PERMIAN 32.59287, -103.947871 | | |

Sample ID: W 1 @ 0-3' (H255596-01)

| BTEX 8021B | | mg/kg | | Analyzed By: JH | | | | | |
|----------------|--------|-----------------|------------|-----------------|------|------------|---------------|--------|-----------|
| Analyte | Result | Reporting Limit | Analyzed | Method Blank | BS | % Recovery | True Value QC | RPD | Qualifier |
| Benzene* | <0.050 | 0.050 | 09/10/2025 | ND | 1.79 | 89.6 | 2.00 | 0.0822 | |
| Toluene* | <0.050 | 0.050 | 09/10/2025 | ND | 1.84 | 92.2 | 2.00 | 0.525 | |
| Ethylbenzene* | <0.050 | 0.050 | 09/10/2025 | ND | 1.83 | 91.6 | 2.00 | 0.564 | |
| Total Xylenes* | <0.150 | 0.150 | 09/10/2025 | ND | 5.41 | 90.1 | 6.00 | 0.415 | |
| Total BTEX | <0.300 | 0.300 | 09/10/2025 | ND | | | | | |

Surrogate: 4-Bromofluorobenzene (PID) 89.1 % 71.5-134

| Chloride, SM4500Cl-B | | mg/kg | | Analyzed By: AC | | | | | |
|----------------------|--------|-----------------|------------|-----------------|-----|------------|---------------|------|-----------|
| Analyte | Result | Reporting Limit | Analyzed | Method Blank | BS | % Recovery | True Value QC | RPD | Qualifier |
| Chloride | 256 | 16.0 | 09/09/2025 | ND | 400 | 100 | 400 | 3.92 | |

| TPH 8015M | | mg/kg | | Analyzed By: MS | | | | | |
|------------------|--------|-----------------|------------|-----------------|-----|------------|---------------|------|-----------|
| Analyte | Result | Reporting Limit | Analyzed | Method Blank | BS | % Recovery | True Value QC | RPD | Qualifier |
| GRO C6-C10* | <10.0 | 10.0 | 09/09/2025 | ND | 173 | 86.6 | 200 | 1.95 | |
| DRO >C10-C28* | <10.0 | 10.0 | 09/09/2025 | ND | 175 | 87.6 | 200 | 1.74 | |
| EXT DRO >C28-C36 | <10.0 | 10.0 | 09/09/2025 | ND | | | | | |

Surrogate: 1-Chlorooctane 105 % 44.4-145

Surrogate: 1-Chlorooctadecane 106 % 40.6-153

Cardinal Laboratories

*=Accredited Analyte

PLEASE NOTE: Liability and Damages. Cardinal's liability and client's exclusive remedy for any claim arising, whether based in contract or tort, shall be limited to the amount paid by client for analyses. All claims, including those for negligence and any other cause whatsoever shall be deemed waived unless made in writing and received by Cardinal within thirty (30) days after completion of the applicable service. In no event shall Cardinal be liable for incidental or consequential damages, including, without limitation, business interruptions, loss of use, or loss of profits incurred by client, its subsidiaries, affiliates or successors arising out of or related to the performance of the services hereunder by Cardinal, regardless of whether such claim is based upon any of the above stated reasons or otherwise. Results relate only to the samples identified above. This report shall not be reproduced except in full with written approval of Cardinal Laboratories.

Celey D. Keene, Lab Director/Quality Manager



PHONE (575) 393-2326 ° 101 E. MARLAND ° HOBBS, NM 88240

Analytical Results For:

DIAMONDBACK DISPOSAL SERVICE INC.
 JUSTIN ROBERTS
 P. O. BOX 2491
 HOBBS NM, 88241
 Fax To: (575) 392-9376

| | | | |
|-------------------|-------------------------------|---------------------|----------------|
| Received: | 09/08/2025 | Sampling Date: | 09/08/2025 |
| Reported: | 09/12/2025 | Sampling Type: | Soil |
| Project Name: | MEZCAL MICHELADA | Sampling Condition: | ** (See Notes) |
| Project Number: | PRS - 131 | Sample Received By: | Tamara Oldaker |
| Project Location: | PERMIAN 32.59287, -103.947871 | | |

Sample ID: W 2 @ 0-3' (H255596-02)

| BTEX 8021B | | mg/kg | | Analyzed By: JH | | | | | |
|----------------|--------|-----------------|------------|-----------------|------|------------|---------------|--------|-----------|
| Analyte | Result | Reporting Limit | Analyzed | Method Blank | BS | % Recovery | True Value QC | RPD | Qualifier |
| Benzene* | <0.050 | 0.050 | 09/10/2025 | ND | 1.79 | 89.6 | 2.00 | 0.0822 | |
| Toluene* | <0.050 | 0.050 | 09/10/2025 | ND | 1.84 | 92.2 | 2.00 | 0.525 | |
| Ethylbenzene* | <0.050 | 0.050 | 09/10/2025 | ND | 1.83 | 91.6 | 2.00 | 0.564 | |
| Total Xylenes* | <0.150 | 0.150 | 09/10/2025 | ND | 5.41 | 90.1 | 6.00 | 0.415 | |
| Total BTEX | <0.300 | 0.300 | 09/10/2025 | ND | | | | | |

Surrogate: 4-Bromofluorobenzene (PID) 90.2 % 71.5-134

| Chloride, SM4500CI-B | | mg/kg | | Analyzed By: AC | | | | | |
|----------------------|--------|-----------------|------------|-----------------|-----|------------|---------------|------|-----------|
| Analyte | Result | Reporting Limit | Analyzed | Method Blank | BS | % Recovery | True Value QC | RPD | Qualifier |
| Chloride | 80.0 | 16.0 | 09/09/2025 | ND | 400 | 100 | 400 | 3.92 | |

| TPH 8015M | | mg/kg | | Analyzed By: MS | | | | | |
|------------------|--------|-----------------|------------|-----------------|-----|------------|---------------|------|-----------|
| Analyte | Result | Reporting Limit | Analyzed | Method Blank | BS | % Recovery | True Value QC | RPD | Qualifier |
| GRO C6-C10* | <10.0 | 10.0 | 09/09/2025 | ND | 173 | 86.6 | 200 | 1.95 | |
| DRO >C10-C28* | <10.0 | 10.0 | 09/09/2025 | ND | 175 | 87.6 | 200 | 1.74 | |
| EXT DRO >C28-C36 | <10.0 | 10.0 | 09/09/2025 | ND | | | | | |

Surrogate: 1-Chlorooctane 99.0 % 44.4-145

Surrogate: 1-Chlorooctadecane 101 % 40.6-153

Cardinal Laboratories

*=Accredited Analyte

PLEASE NOTE: Liability and Damages. Cardinal's liability and client's exclusive remedy for any claim arising, whether based in contract or tort, shall be limited to the amount paid by client for analyses. All claims, including those for negligence and any other cause whatsoever shall be deemed waived unless made in writing and received by Cardinal within thirty (30) days after completion of the applicable service. In no event shall Cardinal be liable for incidental or consequential damages, including, without limitation, business interruptions, loss of use, or loss of profits incurred by client, its subsidiaries, affiliates or successors arising out of or related to the performance of the services hereunder by Cardinal, regardless of whether such claim is based upon any of the above stated reasons or otherwise. Results relate only to the samples identified above. This report shall not be reproduced except in full with written approval of Cardinal Laboratories.

Celey D. Keene, Lab Director/Quality Manager



PHONE (575) 393-2326 ° 101 E. MARLAND ° HOBBS, NM 88240

Analytical Results For:

DIAMONDBACK DISPOSAL SERVICE INC.
 JUSTIN ROBERTS
 P. O. BOX 2491
 HOBBS NM, 88241
 Fax To: (575) 392-9376

| | | | |
|-------------------|-------------------------------|---------------------|----------------|
| Received: | 09/08/2025 | Sampling Date: | 09/08/2025 |
| Reported: | 09/12/2025 | Sampling Type: | Soil |
| Project Name: | MEZCAL MICHELADA | Sampling Condition: | ** (See Notes) |
| Project Number: | PRS - 131 | Sample Received By: | Tamara Oldaker |
| Project Location: | PERMIAN 32.59287, -103.947871 | | |

Sample ID: W 3 @ 0-3' (H255596-03)

| BTEX 8021B | | mg/kg | | Analyzed By: JH | | | | | |
|----------------|--------|-----------------|------------|-----------------|------|------------|---------------|--------|-----------|
| Analyte | Result | Reporting Limit | Analyzed | Method Blank | BS | % Recovery | True Value QC | RPD | Qualifier |
| Benzene* | <0.050 | 0.050 | 09/10/2025 | ND | 1.79 | 89.6 | 2.00 | 0.0822 | |
| Toluene* | <0.050 | 0.050 | 09/10/2025 | ND | 1.84 | 92.2 | 2.00 | 0.525 | |
| Ethylbenzene* | <0.050 | 0.050 | 09/10/2025 | ND | 1.83 | 91.6 | 2.00 | 0.564 | |
| Total Xylenes* | <0.150 | 0.150 | 09/10/2025 | ND | 5.41 | 90.1 | 6.00 | 0.415 | |
| Total BTEX | <0.300 | 0.300 | 09/10/2025 | ND | | | | | |

Surrogate: 4-Bromofluorobenzene (PID) 89.8 % 71.5-134

| Chloride, SM4500CI-B | | mg/kg | | Analyzed By: AC | | | | | |
|----------------------|--------|-----------------|------------|-----------------|-----|------------|---------------|------|-----------|
| Analyte | Result | Reporting Limit | Analyzed | Method Blank | BS | % Recovery | True Value QC | RPD | Qualifier |
| Chloride | 64.0 | 16.0 | 09/09/2025 | ND | 400 | 100 | 400 | 3.92 | |

| TPH 8015M | | mg/kg | | Analyzed By: MS | | | | | |
|------------------|--------|-----------------|------------|-----------------|-----|------------|---------------|------|-----------|
| Analyte | Result | Reporting Limit | Analyzed | Method Blank | BS | % Recovery | True Value QC | RPD | Qualifier |
| GRO C6-C10* | <10.0 | 10.0 | 09/10/2025 | ND | 173 | 86.6 | 200 | 1.95 | |
| DRO >C10-C28* | <10.0 | 10.0 | 09/10/2025 | ND | 175 | 87.6 | 200 | 1.74 | |
| EXT DRO >C28-C36 | <10.0 | 10.0 | 09/10/2025 | ND | | | | | |

Surrogate: 1-Chlorooctane 88.4 % 44.4-145

Surrogate: 1-Chlorooctadecane 89.3 % 40.6-153

Cardinal Laboratories

*=Accredited Analyte

PLEASE NOTE: Liability and Damages. Cardinal's liability and client's exclusive remedy for any claim arising, whether based in contract or tort, shall be limited to the amount paid by client for analyses. All claims, including those for negligence and any other cause whatsoever shall be deemed waived unless made in writing and received by Cardinal within thirty (30) days after completion of the applicable service. In no event shall Cardinal be liable for incidental or consequential damages, including, without limitation, business interruptions, loss of use, or loss of profits incurred by client, its subsidiaries, affiliates or successors arising out of or related to the performance of the services hereunder by Cardinal, regardless of whether such claim is based upon any of the above stated reasons or otherwise. Results relate only to the samples identified above. This report shall not be reproduced except in full with written approval of Cardinal Laboratories.

Celey D. Keene, Lab Director/Quality Manager



PHONE (575) 393-2326 ° 101 E. MARLAND ° HOBBS, NM 88240

Notes and Definitions

- ND Analyte NOT DETECTED at or above the reporting limit
- RPD Relative Percent Difference
- ** Samples not received at proper temperature of 6°C or below.
- *** Insufficient time to reach temperature.
- Chloride by SM4500Cl-B does not require samples be received at or below 6°C
Samples reported on an as received basis (wet) unless otherwise noted on report

Cardinal Laboratories

*=Accredited Analyte

PLEASE NOTE: Liability and Damages. Cardinal's liability and client's exclusive remedy for any claim arising, whether based in contract or tort, shall be limited to the amount paid by client for analyses. All claims, including those for negligence and any other cause whatsoever shall be deemed waived unless made in writing and received by Cardinal within thirty (30) days after completion of the applicable service. In no event shall Cardinal be liable for incidental or consequential damages, including, without limitation, business interruptions, loss of use, or loss of profits incurred by client, its subsidiaries, affiliates or successors arising out of or related to the performance of the services hereunder by Cardinal, regardless of whether such claim is based upon any of the above stated reasons or otherwise. Results relate only to the samples identified above. This report shall not be reproduced except in full with written approval of Cardinal Laboratories.

Celey D. Keene, Lab Director/Quality Manager



CHAIN-OF-CUSTODY AND ANALYSIS REQUEST

101 East Marland, Hobbs, NM 88240
 (575) 393-2326 FAX (575) 393-2476

BILL TO ANALYSIS REQUEST

Company Name: DiamondBack Disposal
 Project Manager: Justin Roberts
 Address: 2525 NW County RD
 City: Hobbs State: NM ZIP: 88240
 Phone #: (575)-392-9996
 Project #: PRS-131
 Project Name: MEZCAL MICHELADA
 Project Location: 32.59287, -103.947871
 Sampler Name: Jacob Thurman
 Lab I.D.:

P.O. #: pernian resources
 Address: montgomery floyd
 City: Address: Zip:
 State: Phone #: Fax #:

| Sample I.D. | (G)RAB OR (C)OMP. | # CONTAINERS | MATRIX | | | | | | DATE | TIME | CL | EXT TPH | BTEX | T C L L P | N O R M |
|-------------|-------------------|--------------|-------------|------------|------|-----|--------|--------------------|---------|------|----|---------|------|-----------|---------|
| | | | GROUNDWATER | WASTEWATER | SOIL | OIL | SLUDGE | OTHER : ACID/BASE: | | | | | | | |
| W1 @ -0.3' | G | 1 | X | | | | | 9-8-25 | 9:00 AM | X | X | X | | | |
| W2 @ -0.3' | G | 1 | X | | | | | 9-8-25 | 9:02 AM | X | X | X | | | |
| W3 @ -0.3' | G | 1 | X | | | | | 9-8-25 | 9:04 AM | X | X | X | | | |

EAZE NOTE: Liability and Damages: Cardinal's liability and damages are limited to the amount paid by the client for the analysis. All claims including those for negligence and any other cause whatsoever shall be deemed waived unless made in writing and received by Cardinal within 30 days after completion of the applicable service. If no written claim is received by Cardinal within 30 days after completion of the applicable service, the client shall be held liable for incidental or consequential damages, including without limitation, business interruptions, loss of use, or loss of profits incurred by client, its subsidiaries, affiliates or successors arising out of or related to the performance of service rendered by Cardinal, regardless of whether such claim is based upon any of the above stated reasons or otherwise.

Relinquished By: [Signature] Date: 8-25-00 Received By: [Signature] Date: 8-25-00
 Delivered By: (Circle One) Observed Temp. °C: 10.3 Corrected Temp. °C: 10.6
 Sampler - UPS - Bus - Other: Sample Condition Cool Intact Yes No
 Checked By: [Signature] (Initials) [Signature]
 Verbal Result: Yes No Add'l Phone #:
 REMARKS: All Results are emailed. Please provide Email address: Environmental@diamondbacknm.com
 Thermometer ID #140 Correction Factor +0.3°C
 Thermometer ID #140 Correction Factor +0.3°C
 Add'l Phone #:



PHONE (575) 393-2326 ° 101 E. MARLAND ° HOBBS, NM 88240

September 17, 2025

JUSTIN ROBERTS

DIAMONDBACK DISPOSAL SERVICE INC.

P. O. BOX 2491

HOBBS, NM 88241

RE: MEZCAL MICHELADA

Enclosed are the results of analyses for samples received by the laboratory on 09/11/25 16:30.

Cardinal Laboratories is accredited through Texas NELAP under certificate number TX-C25-00101. Accreditation applies to drinking water, non-potable water and solid and chemical materials. All accredited analytes are denoted by an asterisk (*). For a complete list of accredited analytes and matrices visit the TCEQ website at www.tceq.texas.gov/field/qa/lab_accred_certif.html.

Cardinal Laboratories is accredited through the State of Colorado Department of Public Health and Environment for:

| | |
|------------------|------------------------------|
| Method EPA 552.2 | Haloacetic Acids (HAA-5) |
| Method EPA 524.2 | Total Trihalomethanes (TTHM) |
| Method EPA 524.4 | Regulated VOCs (V1, V2, V3) |

Accreditation applies to public drinking water matrices.

This report meets NELAP requirements and is made up of a cover page, analytical results, and a copy of the original chain-of-custody. If you have any questions concerning this report, please feel free to contact me.

Sincerely,

A handwritten signature in black ink that reads "Celey D. Keene".

Celey D. Keene

Lab Director/Quality Manager



PHONE (575) 393-2326 ° 101 E. MARLAND ° HOBBS, NM 88240

Analytical Results For:

DIAMONDBACK DISPOSAL SERVICE INC.
 JUSTIN ROBERTS
 P. O. BOX 2491
 HOBBS NM, 88241
 Fax To: (575) 392-9376

| | | | |
|-------------------|-------------------------------|---------------------|---------------|
| Received: | 09/11/2025 | Sampling Date: | 09/11/2025 |
| Reported: | 09/17/2025 | Sampling Type: | Soil |
| Project Name: | MEZCAL MICHELADA | Sampling Condition: | Cool & Intact |
| Project Number: | PRS - 131 | Sample Received By: | Alyssa Parras |
| Project Location: | PERMIAN 32.59287, -103.947871 | | |

Sample ID: BACKFILL @ SURFACE (H255728-01)

| BTEX 8021B | | mg/kg | | Analyzed By: JH | | | | | |
|----------------|--------|-----------------|------------|-----------------|------|------------|---------------|-------|-----------|
| Analyte | Result | Reporting Limit | Analyzed | Method Blank | BS | % Recovery | True Value QC | RPD | Qualifier |
| Benzene* | <0.050 | 0.050 | 09/12/2025 | ND | 1.72 | 85.8 | 2.00 | 0.359 | |
| Toluene* | <0.050 | 0.050 | 09/12/2025 | ND | 1.76 | 88.2 | 2.00 | 0.195 | |
| Ethylbenzene* | <0.050 | 0.050 | 09/12/2025 | ND | 1.74 | 87.2 | 2.00 | 0.267 | |
| Total Xylenes* | <0.150 | 0.150 | 09/12/2025 | ND | 5.09 | 84.9 | 6.00 | 0.260 | |
| Total BTEX | <0.300 | 0.300 | 09/12/2025 | ND | | | | | |

Surrogate: 4-Bromofluorobenzene (PID) 92.8 % 71.5-134

| Chloride, SM4500Cl-B | | mg/kg | | Analyzed By: KH | | | | | |
|----------------------|--------|-----------------|------------|-----------------|-----|------------|---------------|------|-----------|
| Analyte | Result | Reporting Limit | Analyzed | Method Blank | BS | % Recovery | True Value QC | RPD | Qualifier |
| Chloride | 48.0 | 16.0 | 09/12/2025 | ND | 448 | 112 | 400 | 7.41 | |

| TPH 8015M | | mg/kg | | Analyzed By: MS | | | | | |
|------------------|--------|-----------------|------------|-----------------|-----|------------|---------------|-------|-----------|
| Analyte | Result | Reporting Limit | Analyzed | Method Blank | BS | % Recovery | True Value QC | RPD | Qualifier |
| GRO C6-C10* | <10.0 | 10.0 | 09/17/2025 | ND | 206 | 103 | 200 | 1.25 | |
| DRO >C10-C28* | <10.0 | 10.0 | 09/17/2025 | ND | 198 | 99.2 | 200 | 0.567 | |
| EXT DRO >C28-C36 | <10.0 | 10.0 | 09/17/2025 | ND | | | | | |

Surrogate: 1-Chlorooctane 77.3 % 44.4-145

Surrogate: 1-Chlorooctadecane 74.4 % 40.6-153

Cardinal Laboratories

*=Accredited Analyte

PLEASE NOTE: Liability and Damages. Cardinal's liability and client's exclusive remedy for any claim arising, whether based in contract or tort, shall be limited to the amount paid by client for analyses. All claims, including those for negligence and any other cause whatsoever shall be deemed waived unless made in writing and received by Cardinal within thirty (30) days after completion of the applicable service. In no event shall Cardinal be liable for incidental or consequential damages, including, without limitation, business interruptions, loss of use, or loss of profits incurred by client, its subsidiaries, affiliates or successors arising out of or related to the performance of the services hereunder by Cardinal, regardless of whether such claim is based upon any of the above stated reasons or otherwise. Results relate only to the samples identified above. This report shall not be reproduced except in full with written approval of Cardinal Laboratories.

Celey D. Keene, Lab Director/Quality Manager



PHONE (575) 393-2326 ° 101 E. MARLAND ° HOBBS, NM 88240

Notes and Definitions

- S-06 The recovery of this surrogate is outside control limits due to sample dilution required from high analyte concentration and/or matrix interference's.
- S-04 The surrogate recovery for this sample is outside of established control limits due to a sample matrix effect.
- QR-03 The RPD value for the sample duplicate or MS/MSD was outside of QC acceptance limits due to matrix interference. QC batch accepted based on LCS and/or LCSD recovery and/or RPD values.
- QM-07 The spike recovery was outside acceptance limits for the MS and/or MSD. The batch was accepted based on acceptable LCS recovery.
- ND Analyte NOT DETECTED at or above the reporting limit
- RPD Relative Percent Difference
- ** Samples not received at proper temperature of 6°C or below.
- *** Insufficient time to reach temperature.
- Chloride by SM4500Cl-B does not require samples be received at or below 6°C
Samples reported on an as received basis (wet) unless otherwise noted on report

Cardinal Laboratories

*=Accredited Analyte

PLEASE NOTE: Liability and Damages. Cardinal's liability and client's exclusive remedy for any claim arising, whether based in contract or tort, shall be limited to the amount paid by client for analyses. All claims, including those for negligence and any other cause whatsoever shall be deemed waived unless made in writing and received by Cardinal within thirty (30) days after completion of the applicable service. In no event shall Cardinal be liable for incidental or consequential damages, including, without limitation, business interruptions, loss of use, or loss of profits incurred by client, its subsidiaries, affiliates or successors arising out of or related to the performance of the services hereunder by Cardinal, regardless of whether such claim is based upon any of the above stated reasons or otherwise. Results relate only to the samples identified above. This report shall not be reproduced except in full with written approval of Cardinal Laboratories.

Celey D. Keene

Celey D. Keene, Lab Director/Quality Manager

CHAIN-OF-CUSTODY AND ANALYSIS REQUEST

101 East Marland, Hobbs, NM 88240
 (575) 393-2326 FAX (575) 393-2476

BILL TO ANALYSIS REQUEST

Company Name: DiamondBack Disposals

Project Manager: Justin Roberts

Address: 2525 NW County RD

City: Hobbs

Phone #: (575)-392-9996

Project #:

Project Name:

Project Location:

Sampler Name:

Lab I.D.

P.O. #:

pernian resources

montgomery floyd

Address:

City:

State:

Phone #:

Fax #:

MATRIX

PRESERV.

SAMPLING

Sample I.D.

H055708

Backfill @ Surface

(G)RAB OR (C)OMP.

CONTAINERS

GROUNDWATER

WASTEWATER

SOIL

OIL

SLUDGE

OTHER :

ACID/BASE:

ICE / COOL

OTHER :

DATE

TIME

CL

EXT

TPH

BTEX

F U L L P
 T C C L L P
 N O R M

NOTE: Liability and Damages. Cardinal's liability and client's exclusive remedy for any claim arising whether based in contract or tort, shall be limited to the amount paid by the client for the analysis. All claims including those for negligence and any other cause whatsoever shall be deemed waived unless made in writing and received by Cardinal within 30 days after completion of the applicable service. In no event shall Cardinal be liable for incidental or consequential damages, including without limitation, business interruptions, loss of use, or loss of profits incurred by client, its subsidiaries, affiliates or successors arising out of or related to the performance of services hereunder by Cardinal, regardless of whether such claim is based upon any of the above stated theories or otherwise.

| | | | | | |
|---|---|---|---------------------------|--|--|
| Dismissed By: Date: 2-11-25 Time: 10:00 | Received By: Date: Time: | Sample Condition Cool Intact <input checked="" type="checkbox"/> Yes <input type="checkbox"/> No Intact <input type="checkbox"/> Yes <input checked="" type="checkbox"/> No | CHECKED BY: (Initials) | Turnaround Time: Standard <input checked="" type="checkbox"/> Bacteria (only) Sample Condition Result: <input type="checkbox"/> Cool Intact Observed Temp. °C Thermometer ID #140 Correction Factor | Verbal Result: <input type="checkbox"/> Yes <input checked="" type="checkbox"/> No Add'l Phone #: |
| Delivered By: (Circle One) Driver - UPS - Bus - Other: | Observed Temp. °C Corrected Temp. °C 54 57 | Sample Condition Cool Intact <input checked="" type="checkbox"/> Yes <input type="checkbox"/> No Intact <input type="checkbox"/> Yes <input checked="" type="checkbox"/> No | CHECKED BY: (Initials) | Turnaround Time: Standard <input checked="" type="checkbox"/> Bacteria (only) Sample Condition Result: <input type="checkbox"/> Cool Intact Observed Temp. °C Thermometer ID #140 Correction Factor | Verbal Result: <input type="checkbox"/> Yes <input checked="" type="checkbox"/> No Add'l Phone #: |

FORM-006 R 3.2 10/07/21
 † Cardinal cannot accept verbal changes. Please email changes to celey.keene@cardinallabsnm.com



Liner Inspection Report

Site Name: Mezcal/Michelada 3 CTB 1
Site Location: Eddy County

Inspection Date: 1/23/26
GPS: 32.59298158,-103.94768786

Inspection Parameters as Outlined in 19.15.29.11(5) NMAC

Prior to Inspection

Two(2) Business day notification of inspection to appropriate division office
Date of Notice:

Material covering liner removed
Release was contained to lined containm

Yes/No/NA
Yes/No/NA

Inspection

Liner thoroughly inspected
All damaged areas observed in white paint on liner
Liner integrity was maintained
Release was contained to lined containment area
Liner was able to contain the release

Yes/No
Yes/No/NA
Yes/No
Yes/No
Yes/No

If YES:

Certify on C-141 Form that liner remains intact

If NO:

Responsible Party must delineate the horizontal and vertical extent of release.
See table 1 19.15.29.12 NMAC
See subparagraph (E) Paragraph (5) of subsection 19.15.29.11 NMAC

Additional Comments:

The liner was clean and well maintained. The containment consisted of a series of three separate lined areas. No tears or visible staining were observed. The original release projected over the wall, with no material landing within the containment.

Inspector Signature

Date: 1/23/26

↓ Release Point
□ Liner Inspection Photos



Figure 16
Figure 17
Figure 18
Figure 15
nAPP2510824226
Figure 20
Figure 19
Figure 10
Figure 11
Figure 14
Figure 21
Figure 8
Figure 13
Figure 22
Figure 9
Figure 12
Figure 23
Figure 7
Figure 6
Figure 5
Figure 2
Figure 3
Figure 4
Figure 1

Permian Resources Operating, LLC
 Mezcal/Michelada 3 CTB 1
 Incident # NAPP2510824226
 32.59287,-103.947871 NAD83
 BLM



Diamondback Disposal
 Services, Inc
 P.O. Box 2491
 Hobbs, NM 88241
 575-392-9996

Mezcal/Michelada CTB -- nAPP2510824226 Liner Inspection Photos 1-6



Figure 1

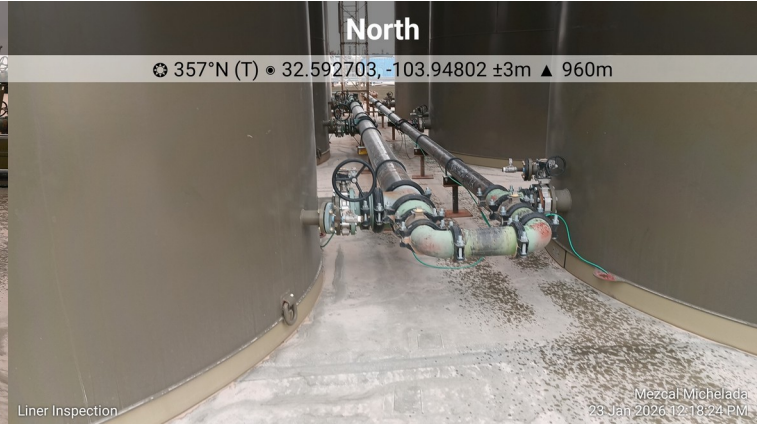

Figure 2



Figure 3



Figure 4



Figure 5



Figure 6

Mezcal/Michelada CTB -- nAPP2510824226
Liner Inspection Photos 7-12

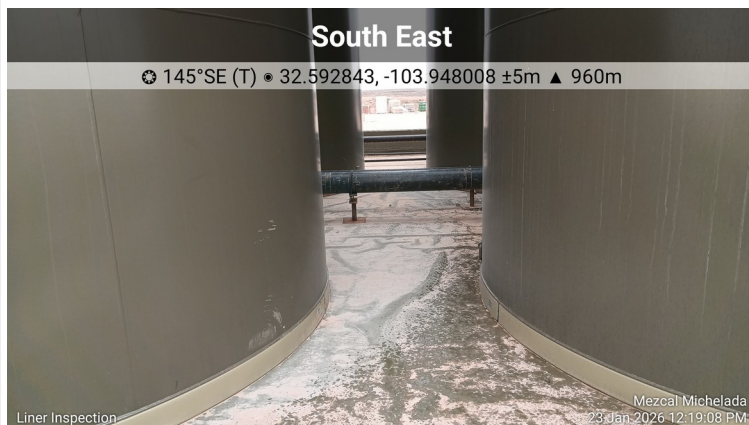

Figure 7



Figure 8



Figure 9

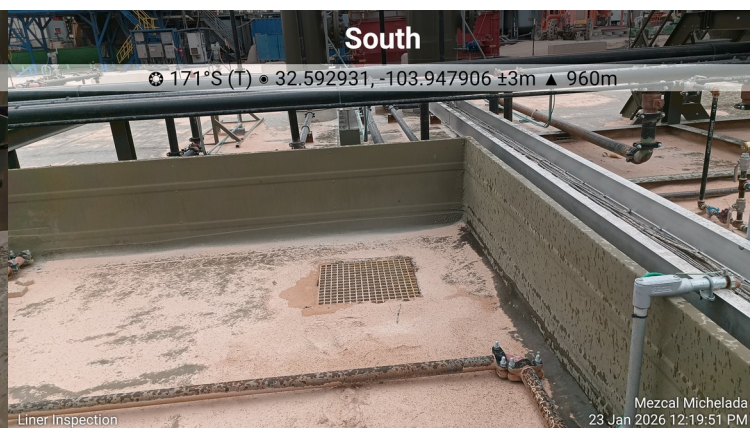

Figure 10



Figure 11

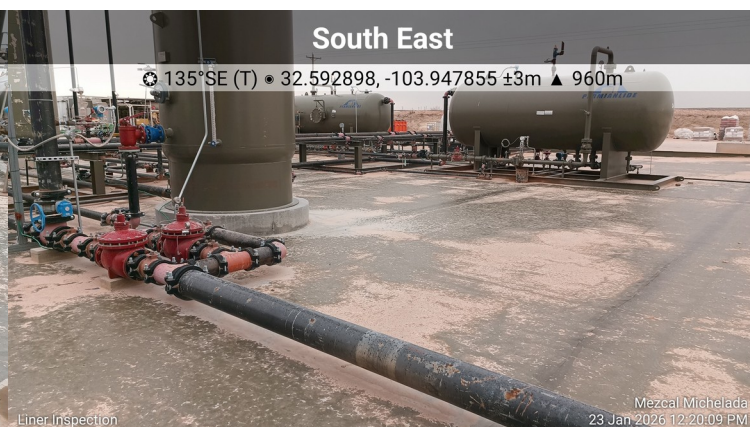

Figure 12

Mezcal/Michelada CTB -- nAPP2510824226 Liner Inspection Photos 13-18

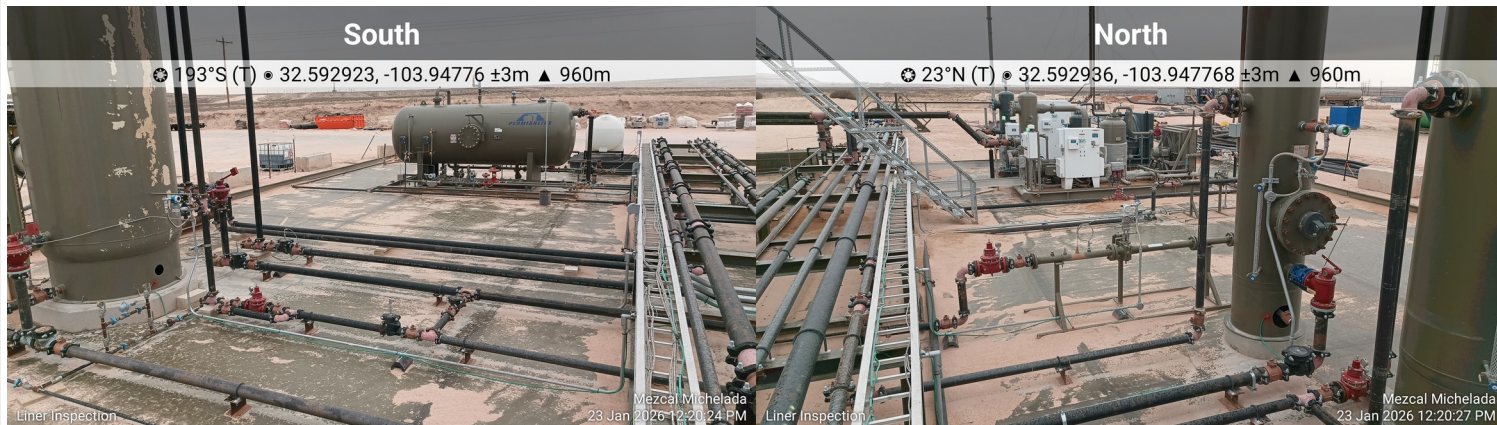

Figure 13

Figure 14

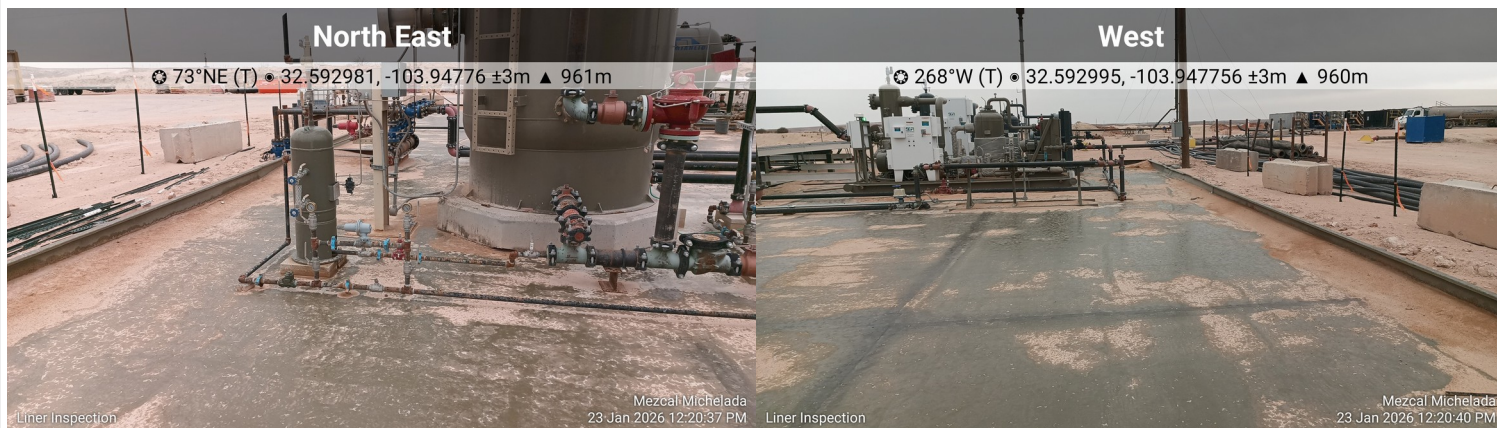

Figure 15

Figure 16



Figure 17

Figure 18

Mezcal/Michelada CTB -- nAPP2510824226 Liner Inspection Photos 19-23



Figure 19

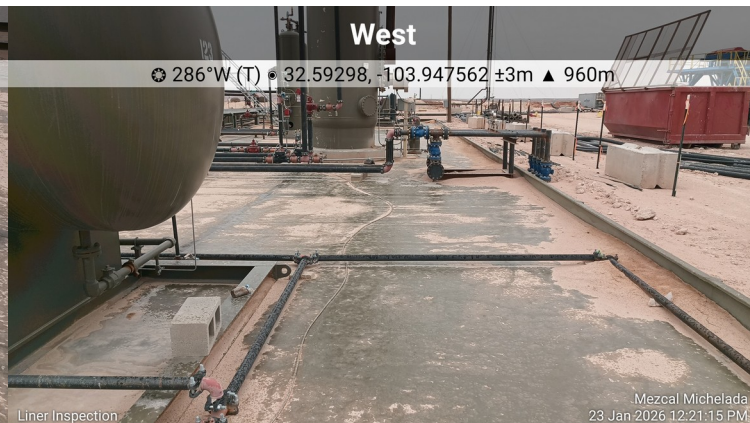

Figure 20



Figure 21



Figure 22



Figure 23

From: [Matthew Taylor](#)
To: [Wells, Shelly, EMNRD](#)
Subject: RE: [EXTERNAL] RE: -EXTERNAL- nAPP2510824226 MEZCAL/MICHELADA CTB Closure Questions
Date: Wednesday, February 18, 2026 10:17:41 AM

Yes mam that is correct.

Matthew Taylor
(575)408-3638 Cell

From: Wells, Shelly, EMNRD <Shelly.Wells@emnrd.nm.gov>
Sent: Wednesday, February 18, 2026 10:15 AM
To: Matthew Taylor <matthew.taylor@permianres.com>
Subject: RE: [EXTERNAL] RE: -EXTERNAL- nAPP2510824226 MEZCAL/MICHELADA CTB Closure Questions

Good morning Matt,

So just to confirm with you, the location of the MEZCAL/MICHELADA 3 CTB 1 is at 32.59287,-103.947871 in D-11-20S-30E? This location is where the release also occurred.

Thank you,

Shelly

From: Matthew Taylor <matthew.taylor@permianres.com>
Sent: Wednesday, February 18, 2026 9:50 AM
To: Wells, Shelly, EMNRD <Shelly.Wells@emnrd.nm.gov>
Subject: [EXTERNAL] RE: -EXTERNAL- nAPP2510824226 MEZCAL/MICHELADA CTB Closure Questions

CAUTION: This email originated outside of our organization. Exercise caution prior to clicking on links or opening attachments.

Good morning Shelly,

The GPS coordinates provided on the NOR and closure report reflect the tank battery. The coordinates you provided reflect the location of the wells. Hope this helps, let me know if you have any other questions.

Thank you,

Matthew Taylor
(575)408-3638 Cell

From: Wells, Shelly, EMNRD <Shelly.Wells@emnrd.nm.gov>
Sent: Friday, February 13, 2026 3:43 PM
To: Matthew Taylor <matthew.taylor@permianres.com>
Subject: -EXTERNAL- nAPP2510824226 MEZCAL/MICHELADA CTB Closure Questions

Hi Matt,

I am reviewing the resubmitted closure report for the release at nAPP2510824226 MEZCAL/MICHELADA CTB and have questions regarding Item 1. In the report was written the following: "The release coordinates originally reported were incorrect and have been corrected within the OCD portal. The resubmitted C 141 application and associated report now reflect the corrected release location, and all site characterization and distance calculations included in this resubmittal are based on the corrected release coordinates."

However, the release coordinates provided on the NOR were 32.59287,-103.947871 which is what is written in the closure report. I just wanted to confirm that the location of the facility Mezcal/Michelada 3 CTB 1 is indeed at this same location. According to OCD records, Mezcal/Michelada 3 CTB 1 is at 32.590000001,-103.940000001. If these are incorrect, please let me know, so that the facility's location may be updated. I look forward to hearing back from you when you have the time.

Kind regards,

Shelly

Shelly Wells * Senior Environmental Scientist
Environmental Bureau
EMNRD-Oil Conservation Division
1220 S. St. Francis Drive|Santa Fe, NM 87505
(505)469-7520 Shelly.Wells@emnrd.nm.gov
<http://www.emnrd.state.nm.us/OCD/>

CAUTION: This email originated from outside of the organization. If it appears to be internal, check directly with assumed source

Sante Fe Main Office
Phone: (505) 476-3441

General Information
Phone: (505) 629-6116

Online Phone Directory
<https://www.emnrd.nm.gov/ocd/contact-us>

State of New Mexico
Energy, Minerals and Natural Resources
Oil Conservation Division
1220 S. St Francis Dr.
Santa Fe, NM 87505

QUESTIONS

Action 547579

QUESTIONS

| | |
|---|---|
| Operator: Permian Resources Operating, LLC 300 N. Marienfeld St Ste 1000 Midland, TX 79701 | OGRID: 372165 |
| | Action Number: 547579 |
| | Action Type: [C-141] Remediation Closure Request C-141 (C-141-v-Closure) |

QUESTIONS

| | |
|----------------------|--|
| Prerequisites | |
| Incident ID (n#) | nAPP2510824226 |
| Incident Name | NAPP2510824226 MEZCAL/MICHELADA CTB @ FAPP2505745816 |
| Incident Type | Oil Release |
| Incident Status | Remediation Closure Report Received |
| Incident Facility | [fAPP2505745816] MEZCAL/MICHELADA 3 CTB 1 |

| | |
|---|----------------------|
| Location of Release Source | |
| <i>Please answer all the questions in this group.</i> | |
| Site Name | MEZCAL/MICHELADA CTB |
| Date Release Discovered | 04/17/2025 |
| Surface Owner | Federal |

| | |
|--|-------------|
| Incident Details | |
| <i>Please answer all the questions in this group.</i> | |
| Incident Type | Oil Release |
| Did this release result in a fire or is the result of a fire | No |
| Did this release result in any injuries | No |
| Has this release reached or does it have a reasonable probability of reaching a watercourse | No |
| Has this release endangered or does it have a reasonable probability of endangering public health | No |
| Has this release substantially damaged or will it substantially damage property or the environment | No |
| Is this release of a volume that is or may with reasonable probability be detrimental to fresh water | No |

| | |
|---|---|
| Nature and Volume of Release | |
| <i>Material(s) released, please answer all that apply below. Any calculations or specific justifications for the volumes provided should be attached to the follow-up C-141 submission.</i> | |
| Crude Oil Released (bbls) Details | Cause: Equipment Failure Separator Crude Oil Released: 45 BBL Recovered: 14 BBL Lost: 31 BBL. |
| Produced Water Released (bbls) Details | Not answered. |
| Is the concentration of chloride in the produced water >10,000 mg/l | Not answered. |
| Condensate Released (bbls) Details | Not answered. |
| Natural Gas Vented (Mcf) Details | Not answered. |
| Natural Gas Flared (Mcf) Details | Not answered. |
| Other Released Details | Not answered. |
| Are there additional details for the questions above (i.e. any answer containing Other, Specify, Unknown, and/or Fire, or any negative lost amounts) | Not answered. |

Sante Fe Main Office
Phone: (505) 476-3441

General Information
Phone: (505) 629-6116

Online Phone Directory
<https://www.emnrd.nm.gov/ocd/contact-us>

State of New Mexico
Energy, Minerals and Natural Resources
Oil Conservation Division
1220 S. St Francis Dr.
Santa Fe, NM 87505

QUESTIONS, Page 2

Action 547579

QUESTIONS (continued)

| | |
|---|---|
| Operator: Permian Resources Operating, LLC 300 N. Marienfeld St Ste 1000 Midland, TX 79701 | OGRID: 372165 |
| | Action Number: 547579 |
| | Action Type: [C-141] Remediation Closure Request C-141 (C-141-v-Closure) |

QUESTIONS

| | |
|---|--|
| Nature and Volume of Release (continued) | |
| Is this a gas only submission (i.e. only significant Mcf values reported) | No, according to supplied volumes this does not appear to be a "gas only" report. |
| Was this a major release as defined by Subsection A of 19.15.29.7 NMAC | Yes |
| Reasons why this would be considered a submission for a notification of a major release | From paragraph A. "Major release" determine using: (1) an unauthorized release of a volume, excluding gases, of 25 barrels or more. |

With the implementation of the 19.15.27 NMAC (05/25/2021), venting and/or flaring of natural gas (i.e. gas only) are to be submitted on the C-129 form.

Initial Response

The responsible party must undertake the following actions immediately unless they could create a safety hazard that would result in injury.

| | |
|--|---------------|
| The source of the release has been stopped | True |
| The impacted area has been secured to protect human health and the environment | True |
| Released materials have been contained via the use of berms or dikes, absorbent pads, or other containment devices | True |
| All free liquids and recoverable materials have been removed and managed appropriately | True |
| If all the actions described above have not been undertaken, explain why | Not answered. |

Per Paragraph (4) of Subsection B of 19.15.29.8 NMAC the responsible party may commence remediation immediately after discovery of a release. If remediation has begun, please prepare and attach a narrative of actions to date in the follow-up C-141 submission. If remedial efforts have been successfully completed or if the release occurred within a lined containment area (see Subparagraph (a) of Paragraph (5) of Subsection A of 19.15.29.11 NMAC), please prepare and attach all information needed for closure evaluation in the follow-up C-141 submission.

I hereby certify that the information given above is true and complete to the best of my knowledge and understand that pursuant to OCD rules and regulations all operators are required to report and/or file certain release notifications and perform corrective actions for releases which may endanger public health or the environment. The acceptance of a C-141 report by the OCD does not relieve the operator of liability should their operations have failed to adequately investigate and remediate contamination that pose a threat to groundwater, surface water, human health or the environment. In addition, OCD acceptance of a C-141 report does not relieve the operator of responsibility for compliance with any other federal, state, or local laws and/or regulations.

| | |
|--|--|
| I hereby agree and sign off to the above statement | Name: Matthew Taylor Title: Environmental Coordinator Email: matthew.taylor@permianres.com Date: 01/28/2026 |
|--|--|

Sante Fe Main Office
Phone: (505) 476-3441

General Information
Phone: (505) 629-6116

Online Phone Directory
<https://www.emnrd.nm.gov/ocd/contact-us>

State of New Mexico
Energy, Minerals and Natural Resources
Oil Conservation Division
1220 S. St Francis Dr.
Santa Fe, NM 87505

QUESTIONS, Page 3

Action 547579

QUESTIONS (continued)

| | |
|---|---|
| Operator: Permian Resources Operating, LLC 300 N. Marienfeld St Ste 1000 Midland, TX 79701 | OGRID: 372165 |
| | Action Number: 547579 |
| | Action Type: [C-141] Remediation Closure Request C-141 (C-141-v-Closure) |

QUESTIONS

Site Characterization
Please answer all the questions in this group (only required when seeking remediation plan approval and beyond). This information must be provided to the appropriate district office no later than 90 days after the release discovery date.

| | |
|--|--------------------------------------|
| What is the shallowest depth to groundwater beneath the area affected by the release in feet below ground surface (ft bgs) | Between 26 and 50 (ft.) |
| What method was used to determine the depth to ground water | NM OSE iWaters Database Search |
| Did this release impact groundwater or surface water | No |
| What is the minimum distance, between the closest lateral extents of the release and the following surface areas: | |
| A continuously flowing watercourse or any other significant watercourse | Between ½ and 1 (mi.) |
| Any lakebed, sinkhole, or playa lake (measured from the ordinary high-water mark) | Between 1000 (ft.) and ½ (mi.) |
| An occupied permanent residence, school, hospital, institution, or church | Between 1 and 5 (mi.) |
| A spring or a private domestic fresh water well used by less than five households for domestic or stock watering purposes | Between 1 and 5 (mi.) |
| Any other fresh water well or spring | Between ½ and 1 (mi.) |
| Incorporated municipal boundaries or a defined municipal fresh water well field | Greater than 5 (mi.) |
| A wetland | Between 1000 (ft.) and ½ (mi.) |
| A subsurface mine | Between 1 and 5 (mi.) |
| An (non-karst) unstable area | Zero feet, overlying, or within area |
| Categorize the risk of this well / site being in a karst geology | High |
| A 100-year floodplain | Between 1000 (ft.) and ½ (mi.) |
| Did the release impact areas not on an exploration, development, production, or storage site | No |

Remediation Plan
Please answer all the questions that apply or are indicated. This information must be provided to the appropriate district office no later than 90 days after the release discovery date.

| | |
|--|-----|
| Requesting a remediation plan approval with this submission | Yes |
| <i>Attach a comprehensive report demonstrating the lateral and vertical extents of soil contamination associated with the release have been determined, pursuant to 19.15.29.11 NMAC and 19.15.29.13 NMAC.</i> | |
| Have the lateral and vertical extents of contamination been fully delineated | Yes |
| Was this release entirely contained within a lined containment area | No |

Soil Contamination Sampling: (Provide the highest observable value for each, in milligrams per kilograms.)

| | |
|---|-------|
| Chloride (EPA 300.0 or SM4500 Cl B) | 1010 |
| TPH (GRO+DRO+MRO) (EPA SW-846 Method 8015M) | 11103 |
| GRO+DRO (EPA SW-846 Method 8015M) | 8756 |
| BTEX (EPA SW-846 Method 8021B or 8260B) | 107 |
| Benzene (EPA SW-846 Method 8021B or 8260B) | 0 |

Per Subsection B of 19.15.29.11 NMAC unless the site characterization report includes completed efforts at remediation, the report must include a proposed remediation plan in accordance with 19.15.29.12 NMAC, which includes the anticipated timelines for beginning and completing the remediation.

| | |
|---|------------|
| On what estimated date will the remediation commence | 08/20/2025 |
| On what date will (or did) the final sampling or liner inspection occur | 09/08/2025 |
| On what date will (or was) the remediation complete(d) | 09/06/2025 |
| What is the estimated surface area (in square feet) that will be reclaimed | 8761 |
| What is the estimated volume (in cubic yards) that will be reclaimed | 992 |
| What is the estimated surface area (in square feet) that will be remediated | 8761 |
| What is the estimated volume (in cubic yards) that will be remediated | 1024 |

These estimated dates and measurements are recognized to be the best guess or calculation at the time of submission and may (be) change(d) over time as more remediation efforts are completed. The OCD recognizes that proposed remediation measures may have to be minimally adjusted in accordance with the physical realities encountered during remediation. If the responsible party has any need to significantly deviate from the remediation plan proposed, then it should consult with the division to determine if another remediation plan submission is required.

Sante Fe Main Office
Phone: (505) 476-3441

General Information
Phone: (505) 629-6116

Online Phone Directory
<https://www.emnrd.nm.gov/ocd/contact-us>

State of New Mexico
Energy, Minerals and Natural Resources
Oil Conservation Division
1220 S. St Francis Dr.
Santa Fe, NM 87505

QUESTIONS, Page 4

Action 547579

QUESTIONS (continued)

| | |
|---|---|
| Operator: Permian Resources Operating, LLC 300 N. Marienfeld St Ste 1000 Midland, TX 79701 | OGRID: 372165 |
| | Action Number: 547579 |
| | Action Type: [C-141] Remediation Closure Request C-141 (C-141-v-Closure) |

QUESTIONS

Remediation Plan (continued)

Please answer all the questions that apply or are indicated. This information must be provided to the appropriate district office no later than 90 days after the release discovery date.

This remediation will (or is expected to) utilize the following processes to remediate / reduce contaminants:

(Select all answers below that apply.)

| | |
|---|--|
| (Ex Situ) Excavation and off-site disposal (i.e. dig and haul, hydrovac, etc.) | Yes |
| Which OCD approved facility will be used for off-site disposal | fEEM0112342028 LEA LAND LANDFILL |
| OR which OCD approved well (API) will be used for off-site disposal | Not answered. |
| OR is the off-site disposal site, to be used, out-of-state | Not answered. |
| OR is the off-site disposal site, to be used, an NMED facility | Not answered. |
| (Ex Situ) Excavation and on-site remediation (i.e. On-Site Land Farms) | Not answered. |
| (In Situ) Soil Vapor Extraction | Not answered. |
| (In Situ) Chemical processing (i.e. Soil Shredding, Potassium Permanganate, etc.) | Not answered. |
| (In Situ) Biological processing (i.e. Microbes / Fertilizer, etc.) | Not answered. |
| (In Situ) Physical processing (i.e. Soil Washing, Gypsum, Disking, etc.) | Not answered. |
| Ground Water Abatement pursuant to 19.15.30 NMAC | Not answered. |
| OTHER (Non-listed remedial process) | Not answered. |

Per Subsection B of 19.15.29.11 NMAC unless the site characterization report includes completed efforts at remediation, the report must include a proposed remediation plan in accordance with 19.15.29.12 NMAC, which includes the anticipated timelines for beginning and completing the remediation.

I hereby certify that the information given above is true and complete to the best of my knowledge and understand that pursuant to OCD rules and regulations all operators are required to report and/or file certain release notifications and perform corrective actions for releases which may endanger public health or the environment. The acceptance of a C-141 report by the OCD does not relieve the operator of liability should their operations have failed to adequately investigate and remediate contamination that pose a threat to groundwater, surface water, human health or the environment. In addition, OCD acceptance of a C-141 report does not relieve the operator of responsibility for compliance with any other federal, state, or local laws and/or regulations.

| | |
|--|---|
| I hereby agree and sign off to the above statement | Name: Matthew Taylor Title: Environmental Coordinator Email: matthew.taylor@permianres.com Date: 01/28/2026 |
|--|---|

The OCD recognizes that proposed remediation measures may have to be minimally adjusted in accordance with the physical realities encountered during remediation. If the responsible party has any need to significantly deviate from the remediation plan proposed, then it should consult with the division to determine if another remediation plan submission is required.

Sante Fe Main Office
Phone: (505) 476-3441

General Information
Phone: (505) 629-6116

Online Phone Directory
<https://www.emnrd.nm.gov/ocd/contact-us>

State of New Mexico
Energy, Minerals and Natural Resources
Oil Conservation Division
1220 S. St Francis Dr.
Santa Fe, NM 87505

QUESTIONS, Page 5

Action 547579

QUESTIONS (continued)

| | |
|---|---|
| Operator: Permian Resources Operating, LLC 300 N. Marienfeld St Ste 1000 Midland, TX 79701 | OGRID: 372165 |
| | Action Number: 547579 |
| | Action Type: [C-141] Remediation Closure Request C-141 (C-141-v-Closure) |

QUESTIONS

| | |
|---|----|
| Deferral Requests Only | |
| <i>Only answer the questions in this group if seeking a deferral upon approval this submission. Each of the following items must be confirmed as part of any request for deferral of remediation.</i> | |
| Requesting a deferral of the remediation closure due date with the approval of this submission | No |

Sante Fe Main Office
Phone: (505) 476-3441

General Information
Phone: (505) 629-6116

Online Phone Directory
<https://www.emnrd.nm.gov/ocd/contact-us>

State of New Mexico
Energy, Minerals and Natural Resources
Oil Conservation Division
1220 S. St Francis Dr.
Santa Fe, NM 87505

QUESTIONS, Page 6

Action 547579

QUESTIONS (continued)

| | |
|---|---|
| Operator: Permian Resources Operating, LLC 300 N. Marienfeld St Ste 1000 Midland, TX 79701 | OGRID: 372165 |
| | Action Number: 547579 |
| | Action Type: [C-141] Remediation Closure Request C-141 (C-141-v-Closure) |

QUESTIONS

| Sampling Event Information | |
|---|-------------------|
| Last sampling notification (C-141N) recorded | 502776 |
| Sampling date pursuant to Subparagraph (a) of Paragraph (1) of Subsection D of 19.15.29.12 NMAC | 09/08/2025 |
| What was the (estimated) number of samples that were to be gathered | 8 |
| What was the sampling surface area in square feet | 1200 |

| Remediation Closure Request | |
|--|---|
| <i>Only answer the questions in this group if seeking remediation closure for this release because all remediation steps have been completed.</i> | |
| Requesting a remediation closure approval with this submission | Yes |
| Have the lateral and vertical extents of contamination been fully delineated | Yes |
| Was this release entirely contained within a lined containment area | No |
| All areas reasonably needed for production or subsequent drilling operations have been stabilized, returned to the sites existing grade, and have a soil cover that prevents ponding of water, minimizing dust and erosion | Yes |
| What was the total surface area (in square feet) remediated | 8761 |
| What was the total volume (cubic yards) remediated | 1024 |
| All areas not reasonably needed for production or subsequent drilling operations have been reclaimed to contain a minimum of four feet of non-waste contain earthen material with concentrations less than 600 mg/kg chlorides, 100 mg/kg TPH, 50 mg/kg BTEX, and 10 mg/kg Benzene | Yes |
| What was the total surface area (in square feet) reclaimed | 8761 |
| What was the total volume (in cubic yards) reclaimed | 992 |
| Summarize any additional remediation activities not included by answers (above) | Remediation activities have been completed at the site. |

The responsible party must attach information demonstrating they have complied with all applicable closure requirements and any conditions or directives of the OCD. This demonstration should be in the form of a comprehensive report (in .pdf format) including a scaled site map, sampling diagrams, relevant field notes, photographs of any excavation prior to backfilling, laboratory data including chain of custody documents of final sampling, and a narrative of the remedial activities. Refer to 19.15.29.12 NMAC.

I hereby certify that the information given above is true and complete to the best of my knowledge and understand that pursuant to OCD rules and regulations all operators are required to report and/or file certain release notifications and perform corrective actions for releases which may endanger public health or the environment. The acceptance of a C-141 report by the OCD does not relieve the operator of liability should their operations have failed to adequately investigate and remediate contamination that pose a threat to groundwater, surface water, human health or the environment. In addition, OCD acceptance of a C-141 report does not relieve the operator of responsibility for compliance with any other federal, state, or local laws and/or regulations. The responsible party acknowledges they must substantially restore, reclaim, and re-vegetate the impacted surface area to the conditions that existed prior to the release or their final land use in accordance with 19.15.29.13 NMAC including notification to the OCD when reclamation and re-vegetation are complete.

| | |
|--|--|
| I hereby agree and sign off to the above statement | Name: Matthew Taylor Title: Environmental Coordinator Email: matthew.taylor@permianres.com Date: 01/28/2026 |
|--|--|

Sante Fe Main Office
Phone: (505) 476-3441

General Information
Phone: (505) 629-6116

Online Phone Directory
<https://www.emnrd.nm.gov/ocd/contact-us>

State of New Mexico
Energy, Minerals and Natural Resources
Oil Conservation Division
1220 S. St Francis Dr.
Santa Fe, NM 87505

QUESTIONS, Page 7

Action 547579

QUESTIONS (continued)

| | |
|---|---|
| Operator: Permian Resources Operating, LLC 300 N. Marienfeld St Ste 1000 Midland, TX 79701 | OGRID: 372165 |
| | Action Number: 547579 |
| | Action Type: [C-141] Remediation Closure Request C-141 (C-141-v-Closure) |

QUESTIONS

| | |
|--|----|
| Reclamation Report | |
| <i>Only answer the questions in this group if all reclamation steps have been completed.</i> | |
| Requesting a reclamation approval with this submission | No |

Sante Fe Main Office
Phone: (505) 476-3441

General Information
Phone: (505) 629-6116

Online Phone Directory
<https://www.emnrd.nm.gov/ocd/contact-us>

State of New Mexico
Energy, Minerals and Natural Resources
Oil Conservation Division
1220 S. St Francis Dr.
Santa Fe, NM 87505

CONDITIONS

Action 547579

CONDITIONS

| | |
|---|---|
| Operator: Permian Resources Operating, LLC 300 N. Marienfeld St Ste 1000 Midland, TX 79701 | OGRID: 372165 |
| | Action Number: 547579 |
| | Action Type: [C-141] Remediation Closure Request C-141 (C-141-v-Closure) |

CONDITIONS

| Created By | Condition | Condition Date |
|------------|-----------|----------------|
| scwells | None | 2/18/2026 |