



December 22, 2025

New Mexico Oil Conservation Division

1220 South St. Francis Drive
Santa Fe, New Mexico 87505

**Re: Remediation Work Plan
Ponderosa Unit C07 Pad Surface Layflat Line
Incident Number nAPP2530757179
API: 30-045-38430
San Juan County, New Mexico**

To Whom It May Concern:

Ensolum, LLC (Ensolum), on behalf of DJR Operating, LLC (DJR), a subsidiary of Enduring Resources, LLC (Enduring), has prepared the following *Remediation Work Plan (Work Plan)* to document the assessment, delineation and soil sampling activities completed to date and propose remedial actions to address impacted soil related to the Ponderosa Unit C07 Pad Surface Layflat Line (Site). The purpose of the assessment activities was to determine the presence or absence of impacted and/or waste-containing soil resulting from a produced water release at the Site, and allow design of this Remediation Work Plan to mitigate any identified impact. The following *Work Plan* proposes to use an amendment to treat limited areas of shallow chloride-impacted soil identified within the release extent.

SITE DESCRIPTION AND RELEASE SUMMARY

The Site includes two release locations, identified as Release Point #1 and Release Point #2, related to the same layflat flowline. Release Point #1 is located in Unit O, Section 17 and Units B and C, Section 20 in Township 23 North, Range 9 West in San Juan County, New Mexico and is associated with oil and gas exploration and production operations on Federal Land managed by the Bureau of Land Management (BLM) and Navajo surface managed by the Bureau of Indian Affairs (BIA). Release Point #1 is located at 36.220442°, -107.808600°, while release point #2 is located at 36.233206, -107.785336.

Release Point #2 is located in Unit D, Section 15 and Unit A, Section 16 in Township 23 North, Range 9 West in San Juan County, New Mexico (36.233206°, -107.785336°) and is associated with oil and gas exploration and production operations on State Trust Land managed by the New Mexico State Land Office (SLO) under Lease Number LG98010000 and Tribal surface managed by the BIA.

On October 29, 2025, a surface layflat line failure resulted in the release of 602 barrels (bbls) of produced water containing less than 10,000 milligrams per liter (mg/L) of dissolved chloride onto undeveloped land and the bar ditch along an access road near Release Point #1. At Release Point #2, another 199 bbls of produced water were released north of the road, and the release flowed across the road. A vacuum truck was dispatched and approximately 470 bbls of release fluids were recovered. DJR submitted a Notification of Release (NOR) via email to the New Mexico Oil Conservation Division (NMOCD), BLM, and SLO on October 31, 2025, and subsequently an Initial C-141 Application (C-141) on November 11, 2025. The release was assigned Incident Number nAPP2530757179. The release

was discovered to have encroached on Indian Allotted and Tribal trust land. As such, the Federal Indian Minerals Office (FIMO) and Navajo Nation Environmental Protection Agency (EPA) were notified of the release on November 5, 2025.

SITE CHARACTERIZATION AND CLOSURE CRITERIA

Although this Site is partially under regulatory authority of BLM and tribal entities, the Site entirety of the release footprint was characterized to assess the applicability of Table I, Closure Criteria for Soils Impacted by a Release, of Title 19, Chapter 15, Part 29 (19.15.29) of the New Mexico Administrative Code (NMAC). Results from the characterization desktop review are presented below identified as Release Point #1 and Release Point #2.

Release Point #1

Depth to groundwater at the Site is estimated to be greater than 100 feet below ground surface (bgs) based on nearby soil borings. The nearest well was located approximately 0.08 miles east of the Release Point #1 location. The well was advanced to 340 feet bgs with depth to water identified at 180 feet bgs, confirming the estimated depth to water at the Site location is greater than 100 feet bgs. All features used for depth to water determination are depicted on Figure 1 and the referenced well record is included in Attachment 1.

The closest continuously flowing or significant watercourse to the Site is a seasonal riverine, located 59 feet west of the Site. The Site is greater than 200 feet from a lakebed, sinkhole, or playa lake and greater than 300 feet from an occupied residence, school, hospital, institution, or church. The Site is greater than 1,000 feet to a freshwater well or spring and is not within a 100-year floodplain or overlying a subsurface mine. The Site is not underlain by unstable geology (no potential karst designation area). Site receptors are identified on Figure 1.

Release Point #2

Depth to groundwater at the Site is estimated to be greater than 100 feet bgs based on the same well referenced above. The closest continuously flowing or significant watercourse to the Site is an intermittent riverine, located in the southern portion of the release footprint. The Site is greater than 200 feet from a lakebed, sinkhole, or playa lake and greater than 300 feet from an occupied residence, school, hospital, institution, or church. The Site is greater than 1,000 feet to a freshwater well or spring and is not within a 100-year floodplain or overlying a subsurface mine. The Site is not underlain by unstable geology (no potential karst designation area). Site receptors are identified on Figure 1.

Based on the results of the Site Characterization, the following Table 1 Closure Criteria (Closure Criteria) will be applied:

- Benzene: 10 milligrams per kilogram (mg/kg)
- Benzene, toluene, ethylbenzene, and total xylenes (BTEX): 50 mg/kg
- Total petroleum hydrocarbons (TPH): 100 mg/kg
- Chloride: 600 mg/kg

These Closure Criteria also meet the reclamation requirement to be applied to the top four feet of the subsurface that may have been impacted by the release, per NMAC 19.15.29.13.D (1) for the top four feet of areas that will be reclaimed following remediation.

SLO CULTURAL RESOURCES AND BIOLOGICAL REVIEW

Cultural Properties Protection

A portion of the Release Point #2 was identified in the pasture of SLO managed land. As a result, the release location will be assessed for determination of whether the release encroached into undisturbed areas to comply with the Cultural Properties Protection Rule (CPP) prior to disturbing the surface with mechanical equipment. An Archaeological Records Management System (ARMS) review will be performed for the release extent prior to any major soil disturbances.

Biological Review

Ensolum personnel conducted a desktop review to establish if the Site is within an area of possible threatened, endangered, and sensitive wildlife and plant species, environmentally sensitive areas, surface waters, and sensitive soils.

- A review of the U.S. Fish and Wildlife Services Information for Planning and Consultation (IPaC) resources indicated there are no critical habitats at the Site. Potential habitats for Yello-billed Cuckoo, Colorado Pikeminnow, Razorback Sucker, and Mesa Verde Cactus were identified as potentially being present in nearby areas, but none were observed at the Site.
- The Site is not located within an area of possible range of the Lesser Prairie Chicken habitat based on a review of NMSLO CCAA map.
- The Site is in close proximity to a seasonal riverine wetland which is identified as an environmentally sensitive receptor.
- The Natural Resources Conservation Service (NRCS) Web Soil Survey classifies the soil type at the Site as Blancot-Notal association, gently sloping. The Blancot-Notal association is considered a sensitive soil per the NMSLO guidelines. Disturbances to the soil will be minimized and any removed soil will be replaced with locally procured soil of similar qualities.

SITE ASSESSMENT AND DELINEATION ACTIVITIES

Release Point #1

Between November 7 and November 21, 2025, Ensolum conducted a Site visit to evaluate the release extent based on information provided and visual observations. The release extent was mapped utilizing a handheld Global Positioning System (GPS) device and is depicted on Figure 2a. Seventeen delineation soil samples (A-SS01 through A-SS17) were collected from around the release extent at depths ranging from 0 feet bgs to 0.5 feet bgs to confirm the lateral extent of the release. In addition, twenty-four delineation boreholes (A-BH01 through A-BH24) were advanced within the release extent via hand auger to terminal depths ranging from 0.5 feet bgs to 4 feet bgs to confirm the vertical extent of the release. The delineation soil sample locations were mapped and the locations are depicted on Figure 3a. Photographic documentation was taken during the Site visits and is included in a Photolog included in Attachment 2a.

The soil samples were placed directly into pre-cleaned glass jars, labeled with the location, date, time, sampler name, method of analysis, and immediately placed on ice. The soil samples were transported

under strict chain-of-custody procedures to Eurofins Laboratories (Eurofins) in Albuquerque, New Mexico, for analysis of the following contaminants of concern (COCs): BTEX following United States EPA Method 8021B; TPH-gasoline range organics (GRO), TPH-diesel range organics (DRO), and TPH-oil range organics (ORO) following EPA Method 8015M/D; and chloride following EPA Method 300.0.

The laboratory analytical results for the delineation soil samples A-SS01 through A-SS16, indicated all COC concentrations comply with Closure Criteria and reclamation requirements, successfully defining the lateral extent of the release. Delineation soil sample A-SS17 indicated chloride concentrations exceeded Closure Criteria and was subsequently stepped out approximately 2 feet and resampled under the corresponding nomenclature of A-SS17R. Laboratory analytical results for delineation borehole soil samples, A-BH01 through A-BH23, with the exception of A-BH18, indicated all COCs were compliant with the Closure Criteria and reclamation requirements for all sample depths analyzed. Delineation boreholes A-BH18 and A-BH24 indicated chloride concentrations exceeded Closure Criteria at surface but do comply at depths of 2 feet bgs and 1-foot bgs, respectively. Laboratory analytical results are summarized in Table 1, and the complete laboratory analytical reports are included in Attachment 3.

Release Point #2

Between November 7 and November 21, 2025, Ensolum conducted a Site visit to evaluate the release extent based on information provided and visual observations. The release extent was mapped utilizing a handheld GPS device and is depicted on Figure 2b. Twenty-four delineation soil samples (B-SS01 through B-SS17) were collected from around the release extent at depths ranging from 0 feet bgs to 0.5 feet bgs to confirm the lateral extent of the release. In addition, fifteen delineation boreholes (B-BH01 through B-BH15) were advanced within the release extent via hand auger to terminal depths ranging from 0.5 feet bgs to 2 feet bgs to confirm the vertical extent of the release. Delineation soil samples B-SS18 through B-SS24 were collected at surface of boreholes B-BH03, B-BH05, B-BH06, and B-BH08 through B-BH11. The delineation soil sample locations were mapped and the locations are depicted on Figure 3b. Photographic documentation was taken during the Site visits and is included in a Photolog included in Attachment 2b.

The soil samples were handled, transported, and analyzed by the above-mentioned methods.

The laboratory analytical results for all lateral delineation soil samples, B-SS01 through B-SS17, indicated all COC concentrations comply Closure Criteria and reclamation requirements, successfully defining the lateral extent of the release. The laboratory analytical results for all vertical delineation soil samples, B-BH01 through B-BH15, indicated all COC concentrations were in compliance with Closure Criteria and reclamation requirements, successfully defining the vertical extent of the release. Laboratory analytical results are summarized in Table 2, and the complete laboratory analytical reports are included in Attachment 3.

PROPOSED REMEDIATION WORK PLAN

Release Point #1 – Located on BLM Federal Land

Laboratory analytical results from extensive assessment data conducted to date indicate only minor impact to soil exceeding regulatory requirements for chloride as a result of this release. As such, as an alternative to excavation in undisturbed areas, Enduring proposes a less intrusive, lower energy, safer, sustainable, and more practical *in-situ* method to remediate the elevated inorganic impact at the Site. Current Site conditions consist of elevated chloride concentrations that exceed 600 mg/kg in a limited area of approximately 5,000 square feet from ground surface to a maximum depth of 2 feet. There are no indications of hydrocarbons exceedances in any soil samples collected at the Site. Impacts within

the treatment area range in concentration from 610 mg/kg chloride to 3,100 mg/kg chloride and exhibit an average concentration of 1,547 mg/kg chloride at surface.

The remediation approach is designed to address elevated chloride, promote soil health, and enhance revegetation efforts. The remediation design will rely on amendment enhancements of the existing soil structure. The design will increase the attenuation rate of the residual chloride ions in soil by promoting an ion exchange chemical reaction using an ultra-fine gypsum product (Attachment 4) in combination with a locally sourced humate amendment (Attachment 5). This remediation approach is often used as a less aggressive method to remediate inorganic impact and work in tandem with natural processes already actively mitigating inorganic impact. Per the NMSLO sensitive soil guidelines, the underlying soils are considered sensitive and require minimizing disturbance or removal when possible.

Humate, gypsum, and organic matter will remediate Site soils by providing soluble calcium, improve the soil structure, facilitate chloride removal, ensure proper subsurface biochemical conditions for reclamation, and improve water retention. The modified soil structure will promote remediation and reclamation efforts simultaneously, as chloride impacts are removed, vegetation is promoted, and natural processes continue to remediate site impacts.

The Site will be prepared by manual incorporation of amendments into the affected area. Gypsum, humate, and organic matter amendments will then be mechanically spread and incorporated throughout the mapped areas and mechanically cultivated below the surface using manual hand tools. Gypsum will be applied at a loading rate of approximately 13 pounds (lbs) minimum gypsum per 100 square feet (10 x 10) area. A total of 750 pounds of ultra fine gypsum will be applied, incorporated into the existing soil structure, and watered in. Humate and organic matter will be sourced locally and also incorporated into the soil with the gypsum. The improved soil will allow water to percolate through the soil, improving and maintaining soil structure, permeability, and reducing the potential for hard pan conditions. Humic substances are mixed with organic matter, and assist with soil remediation by chelating metal ions, unlocking nutrients and ensuring metal toxicity does not occur. Humates stimulate microbial activity to promote plant health and unlock nutrients to the benefit of vegetation. Immediately following installation, the Site will be watered and allowed to sit undisturbed for a period of one to two weeks prior to reseeding/revegetation. An ideal timeline would include January 2026 for a dormant season sowing, to mimic natural seed drop, break seed dormancy, and take advantage of spring moisture conditions and minimal weed competition.

Gypsum, which provides a source of calcium ions, will displace sodium ions from the soil particles due to the calcium ions increased chemical attraction to the negatively charged soil particles compared to the sodium ions. During this process, sodium ions are replaced by calcium ions, and the sodium is leached out through the soil profile. Replacing the sodium with calcium improves the soil structure and prevents soil crusting, hard panning and clay swelling, which limits water infiltration and restricts plant growth in the root zone. Improved soil permeability assists in removal of chloride ions through natural processes.

Once the soil amendments have been installed, the Site will be reseeded and revegetated with the proper mix of local seeds referenced below. Reclamation efforts will be conducted immediately after soil amendment installation, with both remediation and reclamation processes occurring simultaneously over time. The Site will be monitored for re-vegetation until native species are established. Revegetation progress will be used to evaluate remediation progress and assess the need for additional soil amendment application. Results will be communicated with the respective stakeholders and NMOCD in routine monitoring reports.

Additional soil samples will be collected semi-annually to evaluate subsurface conditions relative to NMOCD cleanup standards for chloride. Once soil impacts indicate compliance with applicable standards, remediation will be complete and a request for Site closure will be prepared. Reclamation activities will occur simultaneously with remediation activities.

A minimum of semi-annual monitoring of locations A-SS17, A-BH18, and A-BH24 will be conducted to evaluate progress and ensure chloride impacts are stable and decreasing, and that revegetation efforts are successful. Monitoring will consist of advancing delineation boreholes in the vicinity of the above-mentioned samples to a minimum depth of 2 feet below the respective deepest identified impacts to monitor for leaching. Discrete soil samples will be collected from surface and in 1-foot increments. Soil samples collected during semi-annual monitoring inspections will be analyzed for chloride concentrations according to the EPA method 300.0. Amendments may be refreshed every 2 years or as needed. Site closure will be proposed to be contingent on either demonstration of successful revegetation and/or attainment of cleanup requirements in annual sampling events, as presented in this *Work Plan*.

PROPOSED SAMPLING PLAN

Due to the lack of impacts identified in the Release Point #2 and minimal impacts identified in the Release Point #1, confirming the released water contained minimal COCs, Enduring proposes the following sampling plan:

- Semi-Annual monitoring of the identified impacts, as described above
- Utilizing delineation soil samples as confirmation of the absence of impacted soil to minimize additional disturbance to potentially sensitive soils.
- During annual monitoring, if any conditions are observed that hinder vegetation establishment or consistent growth, the impacts will be identified and remediated as necessary.

PROPOSED RECLAMATION ACTIONS

Following the soil amendment installation, the site will be reclaimed and reseeded as described below.

- A certified weed-free seed mix will be used. Based on the soil type and location of the Site, the below BLM recommended seed mix will be used to seed the Site at the rate specified in pounds of pure live seed (PLS) per acre. Seed species will include:

Common Name	Scientific Name	PLS/Acre
Fourwing saltbush	<i>Atriplex canescens</i>	4.0
Shadscale	<i>Atriplex confertifolia</i>	2.0
Indian ricegrass	<i>Achnatherum hymenoides</i>	5.0
Sand dropseed	<i>Sporobolus cryptandrus</i>	0.5
Blue grama	<i>Bouteloua gracilis</i>	2.0
Siberian wheatgrass	<i>Agropyron fragile</i>	3.0
Small flower globemallow	<i>Sphaeralcea parvifolia</i>	0.25

- Seed species may be substituted for other Badland seed mix species based on availability from the seed supplier.

Enduring Resources, LLC
Remediation Work Plan
Ponderosa Unit C07 Pad Surface Layflat Line



- The seed mix will be applied via drill seeding or broadcast seeding. If broadcast seeding is selected, the PLS/acre will be doubled, and seeding will be followed by light churning or harrowing.
- The seeded areas may be fenced, if warranted, to prevent livestock and wildlife from impacting vegetation establishment.
- Reclamation activities will be documented with photographs and will be timestamped with GPS data in decimal degrees.

Following reseeding, The Site will be monitored for vegetation grown to ensure that reclamation activities were successful. Focus for this phase will be to prevent erosion and Site degradation, and to monitor for and treat invasive and noxious weed species. Semi-annual inspections (at a minimum) will take place at the location until revegetation is consistent with local natural vegetation density. Upon completion of revegetation, the respective reports will be submitted to the landowners for final inspection and closure. Once reclamation is completed, Enduring will submit a report documenting remediation activities, soil sampling, restoration, and reclamation of the affected area.

We appreciate your time to review this *Work Plan* and look forward to bringing this Site into compliance with all applicable regulatory requirements and obtaining Site Closure Status. If you have any questions or comments, please contact us at (303) 913-1350 or skahn@ensolum.com.

Sincerely,
Ensolum, LLC

Tracy Hillard
Project Engineer

Steve Kahn, P.E.
Senior Managing Engineer

cc: Tim Friesenhahn, EHS Manager, Enduring Resources LLC
BLM
SLO

Appendices:

- | | |
|---------------|---|
| Figure 1 | Site Receptor Map |
| Figure 2a | Site Map – Release Point #1 |
| Figure 2b | Site Map – Release Point #2 |
| Figure 3a | Delineation Sample Locations – Release Point #1 |
| Figure 3b | Delineation Sample Locations – Release Point #2 |
| Table 1 | Soil Sample Analytical Results - Release Point #1 |
| Table 2 | Soil Sample Analytical Results - Release Point #2 |
| Attachment 1 | Referenced Well Records |
| Attachment 2a | Photolog - Release Point #1 |
| Attachment 2b | Photolog - Release Point #2 |



*Enduring Resources, LLC
Remediation Work Plan
Ponderosa Unit C07 Pad Surface Layflat Line*



Attachment 3 Laboratory Analytical Reports & Chain of Custody Documentation
Attachment 4 Ultra Fine Gypsum SDS/Product Information
Attachment 5 Humate Product Information



FIGURES

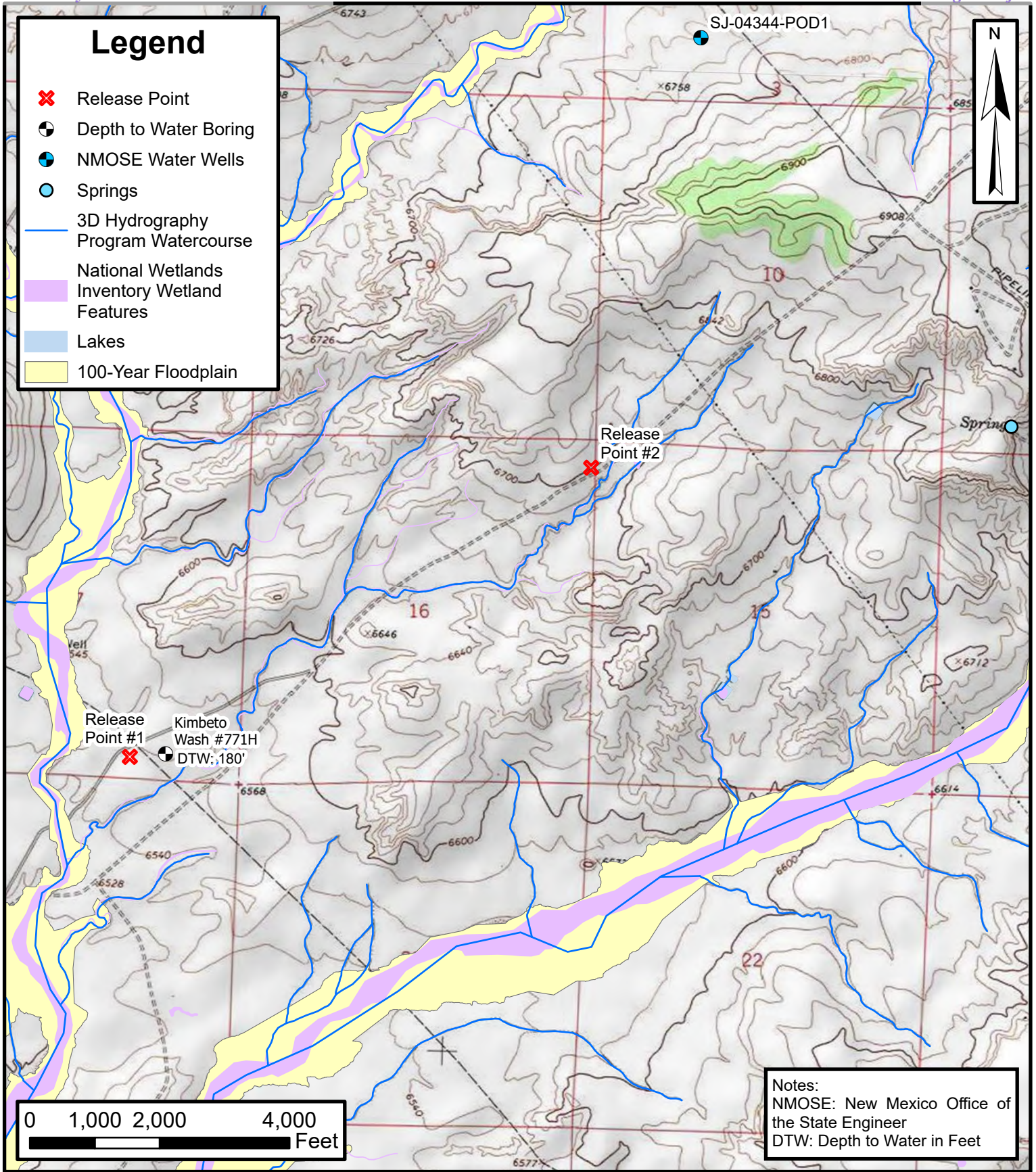

Site Location Map

Ponderosa Unit C07 Pad Surface Layflat Line
 Enduring Resources, LLC
 36.220371, -107.808983
 San Juan County, New Mexico

FIGURE
1

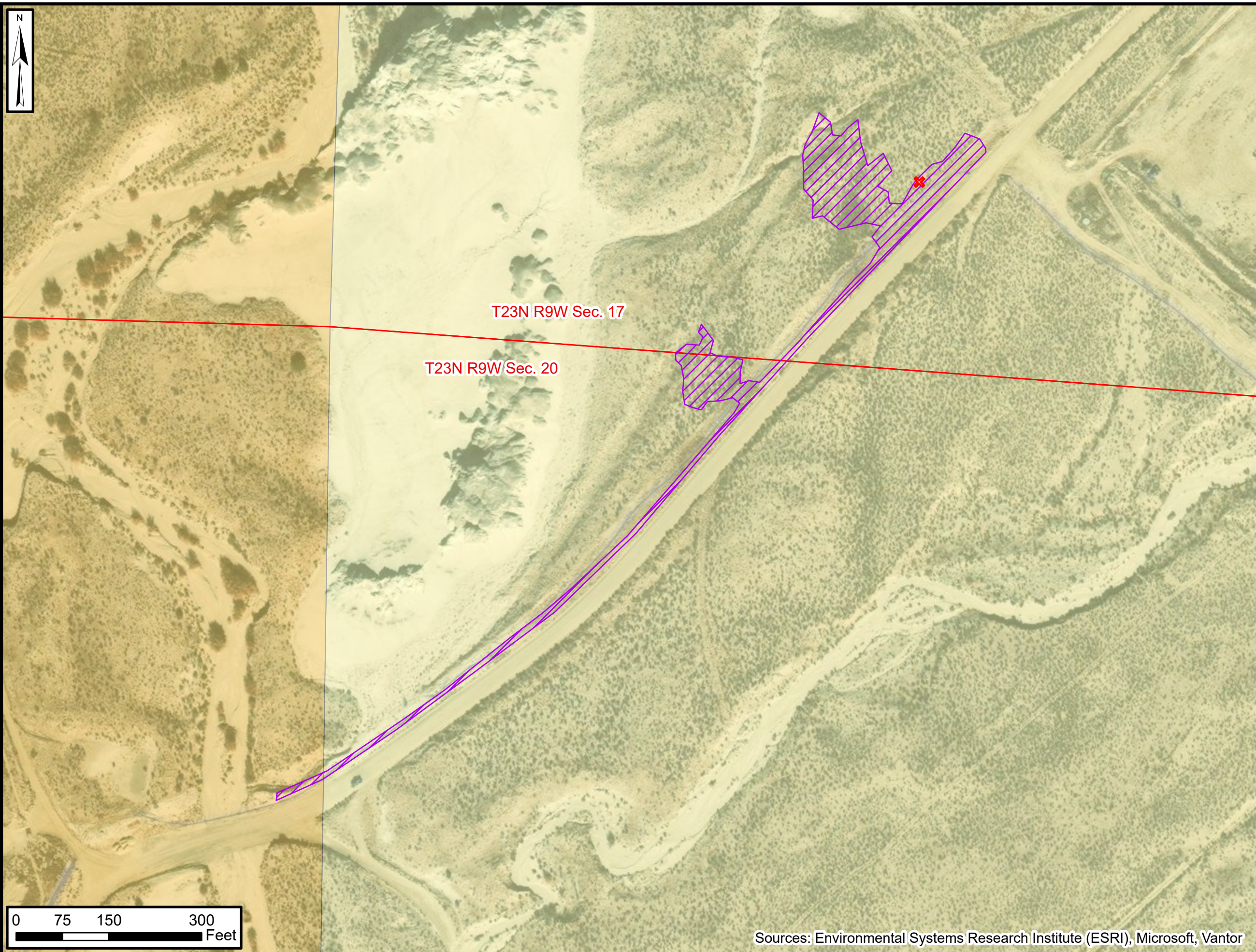

Legend

- Release Point
- Release Extent
- Public Land Survey System Grids
- BLM
- Tribal Land - Indian Allotted

Site Map Release Point #1

Ponderosa Unit C07 Pad
Surface Layflat Line
Enduring Resources, LLC

36.220442, -107.808600
San Juan County, New Mexico





Figure 2a

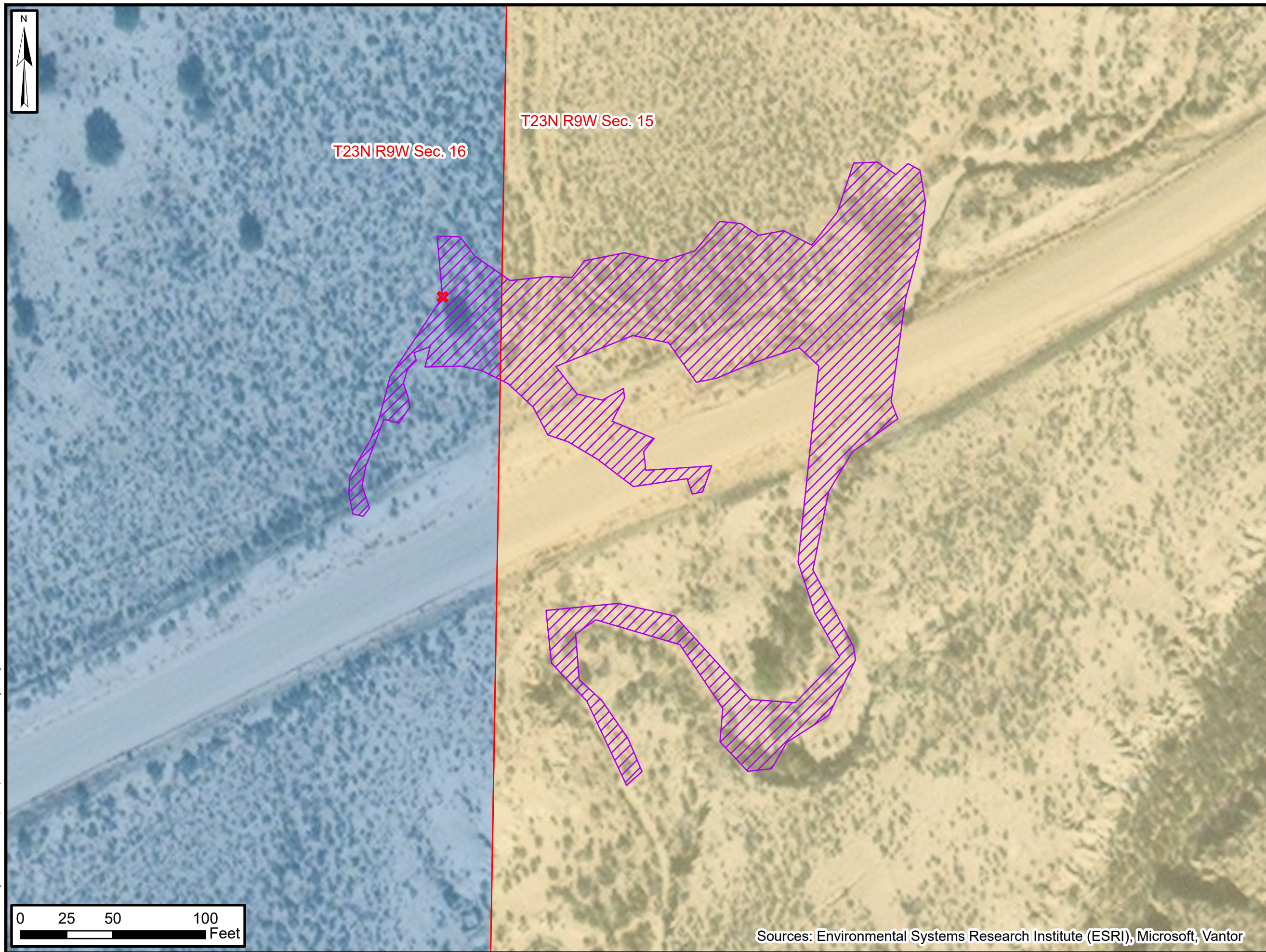

Sources: Environmental Systems Research Institute (ESRI), Microsoft, Vantor



Legend

-  Release Point
-  Release Extent
-  Public Land Survey System Grids
-  New Mexico State Land Trust
-  Tribal Land - Tribal Trust

Site Map
Release Point #2
 Ponderosa Unit C07 Pad
 Surface Layflat Line
 Enduring Resources, LLC
 36.233206, -107.785336
 San Juan County, New Mexico

Figure 2b



Sources: Environmental Systems Research Institute (ESRI), Microsoft, Vantor

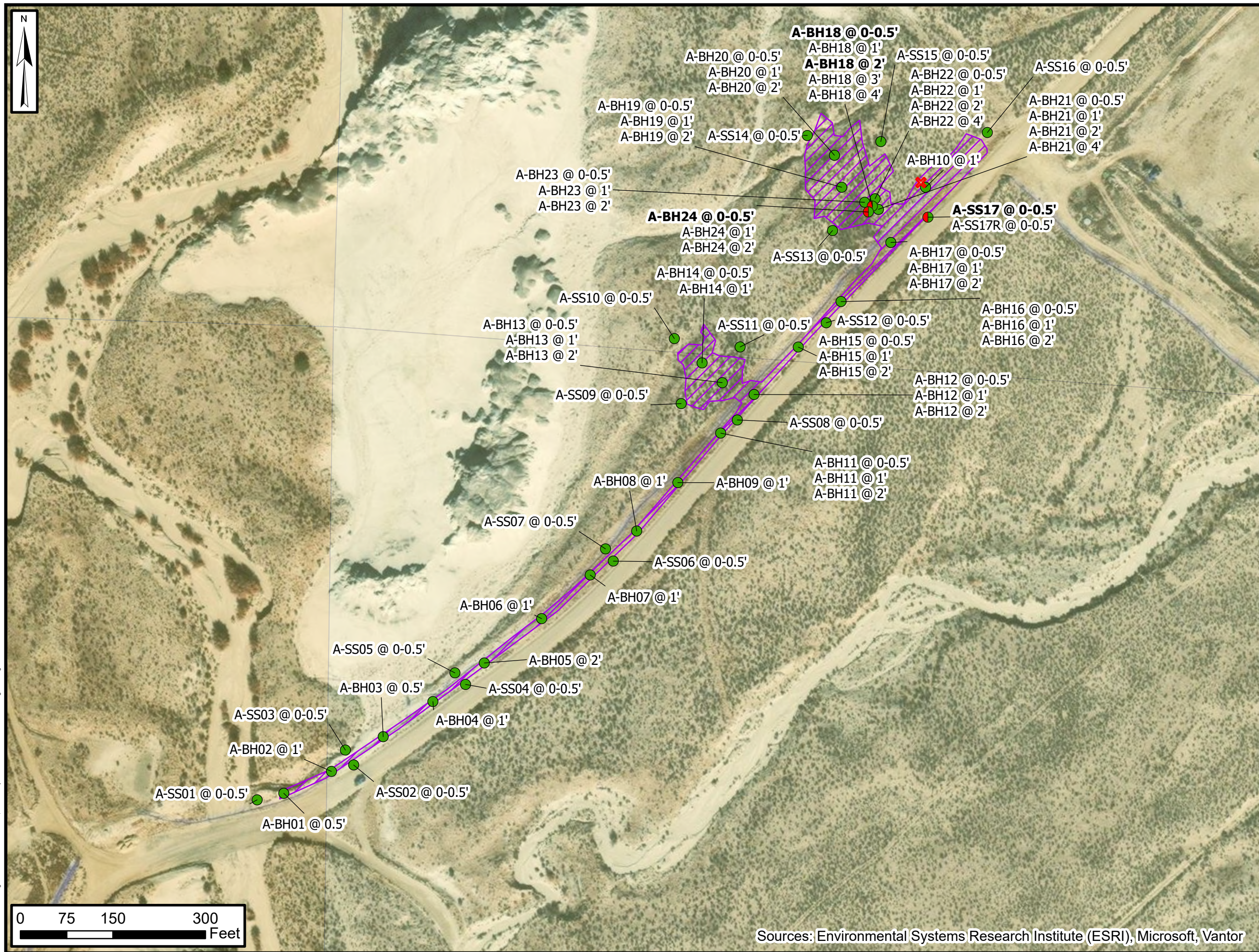

Legend

- ✕ Release Point
- Delineation Sample in Compliance with NMOCD Closure Criteria
- Delineation Sample with Terminus in Compliance with NMOCD Closure Criteria
- Release Extent
- BLM
- Tribal Land - Indian Allotted

Notes:
 Sample ID @ Depth Below Ground Surface in Feet
Bold: Indicates Results Exceed NMOCD Closure Criteria
 NMOCD: New Mexico Oil Conservation Division

Delineation Sample Locations
Release Point #1
 Ponderosa Unit C07 Pad
 Surface Layflat Line
 Enduring Resources, LLC
 36.220442, -107.808600
 San Juan County, New Mexico

Figure 3a



Sources: Environmental Systems Research Institute (ESRI), Microsoft, Vantor

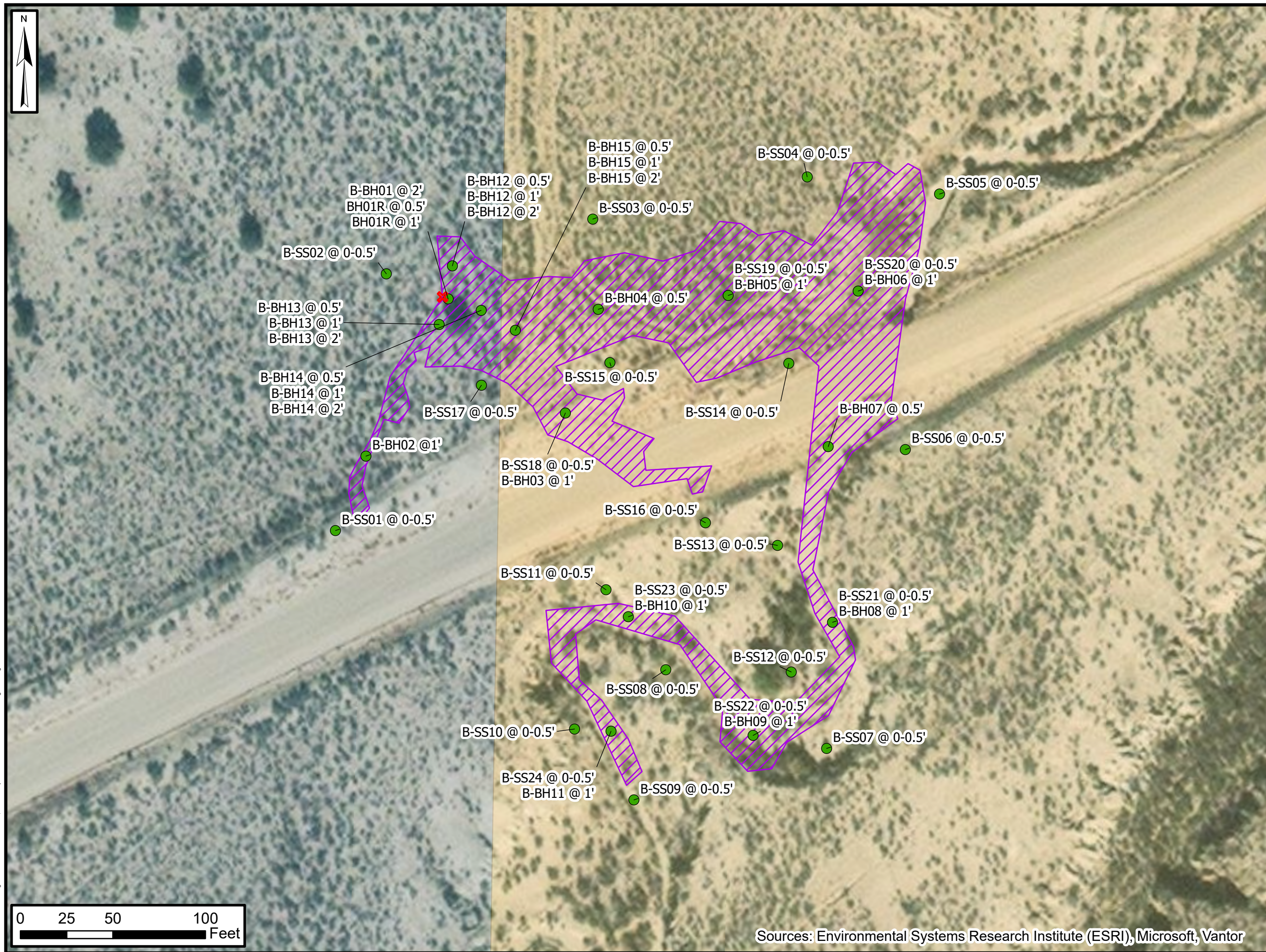

Legend

- ✘ Release Point
- Delineation Sample in Compliance with NMOCD Closure Criteria
- Release Extent
- New Mexico State Land Trust
- Tribal Land - Tribal Trust

Notes:
 Sample ID @ Depth Below Ground Surface in Feet
 NMOCD: New Mexico Oil Conservation Division

Delineation Sample Locations
Release Point #2
 Ponderosa Unit C07 Pad
 Surface Layflat Line
 Enduring Resources, LLC
 36.233206, -107.785336
 San Juan County, New Mexico

Figure 3b



Sources: Environmental Systems Research Institute (ESRI), Microsoft, Vantor



TABLES



TABLE 1
SOIL SAMPLE ANALYTICAL RESULTS - Release Point #1
 Ponderosa Unit C07 Pad Surface Layflat Line
 Enduring Resources, LLC
 San Juan County, New Mexico

Sample Identification	Date	Depth (feet bgs)	Benzene (mg/kg)	Toluene (mg/kg)	Ethylbenzene (mg/kg)	Xylenes (mg/kg)	Total BTEX (mg/kg)	TPH GRO (mg/kg)	TPH DRO (mg/kg)	TPH MRO (mg/kg)	Total TPH (mg/kg)	Chloride (mg/kg)
NMOCD Closure Criteria for Soils Impacted by a Release			10	NE	NE	NE	50	NE	NE	NE	100	600
Surface Soil Samples												
A-SS01	11/7/2025	0-0.5	<0.025	<0.050	<0.050	<0.10	<0.10	<5.0	<9.9	<50	<50	120
A-SS02	11/7/2025	0-0.5	<0.025	<0.049	<0.049	<0.099	<0.099	<4.9	<9.5	<47	<47	<51
A-SS03	11/7/2025	0-0.5	<0.024	<0.049	<0.049	<0.098	<0.098	<4.9	<9.6	<48	<48	<50
A-SS04	11/7/2025	0-0.5	<0.024	<0.048	<0.048	<0.097	<0.097	<4.8	<9.6	<48	<48	<51
A-SS05	11/7/2025	0-0.5	<0.025	<0.049	<0.049	<0.099	<0.099	<4.9	<9.8	<49	<49	<50
A-SS06	11/7/2025	0-0.5	<0.025	<0.050	<0.050	<0.10	<0.10	<5.0	<9.8	<49	<49	<50
A-SS07	11/7/2025	0-0.5	<0.025	<0.050	<0.050	<0.10	<0.10	<5.0	<9.5	<48	<48	<50
A-SS08	11/11/2025	0-0.5	<0.025	<0.050	<0.050	<0.099	<0.099	<5.0	<9.6	<48	<48	300
A-SS09	11/11/2025	0-0.5	<0.024	<0.049	<0.049	<0.097	<0.097	<4.9	<9.7	<48	<48	<49
A-SS10	11/11/2025	0-0.5	<0.024	<0.048	<0.048	<0.097	<0.097	<4.8	<9.6	<48	<48	<50
A-SS11	11/11/2025	0-0.5	<0.025	<0.050	<0.050	<0.099	<0.099	<5.0	<9.7	<48	<48	<50
A-SS12	11/11/2025	0-0.5	<0.025	<0.050	<0.050	<0.10	<0.10	<5.0	<9.2	<46	<46	<51
A-SS13	11/11/2025	0-0.5	<0.024	<0.049	<0.049	<0.097	<0.097	<4.9	<9.6	<48	<48	<51
A-SS14	11/11/2025	0-0.5	<0.025	<0.049	<0.049	<0.098	<0.098	<4.9	<9.5	<47	<47	<49
A-SS15	11/11/2025	0-0.5	<0.024	<0.048	<0.048	<0.097	<0.097	<4.8	<9.8	<49	<49	<51
A-SS16	11/11/2025	0-0.5	<0.025	<0.049	<0.049	<0.098	<0.098	<4.9	<9.7	<48	<48	<50
A-SS17	11/11/2025	0-0.5	<0.025	<0.050	<0.050	<0.099	<0.099	<5.0	<9.9	<50	<50	3,100
A-SS17R	11/21/2025	0-0.5	<0.025	<0.050	<0.050	<0.099	<0.099	<5.0	<9.4	<47	<47	130
Borehole Soil Samples												
A-BH01	11/7/2025	0.5	<0.019	<0.038	<0.038	<0.076	<0.076	<3.8	<9.2	<46	<46	120
A-BH02	11/7/2025	1	<0.024	<0.049	<0.049	<0.098	<0.098	<4.9	<9.6	<48	<48	84
A-BH03	11/7/2025	0.5	<0.025	<0.049	<0.049	<0.099	<0.099	<5.0	<9.3	<47	<47	<49
A-BH04	11/7/2025	1	<0.025	<0.050	<0.050	<0.10	<0.10	<4.9	<9.8	<49	<49	170
A-BH05	11/7/2025	2	<0.024	<0.048	<0.048	<0.096	<0.096	<4.8	<9.6	<48	<48	51
A-BH06	11/7/2025	1	<0.025	<0.049	<0.049	<0.098	<0.098	<4.9	<9.5	<48	<48	210
A-BH07	11/7/2025	1	<0.024	<0.048	<0.048	<0.096	<0.096	<4.8	<9.2	<49	<49	280
A-BH08	11/7/2025	1	<0.024	<0.048	<0.048	<0.097	<0.097	<4.8	<9.4	<47	<47	50
A-BH09	11/7/2025	1	<0.024	<0.048	<0.048	<0.096	<0.096	<4.8	<9.8	<49	<49	280
A-BH10	11/7/2025	1	<0.016	<0.032	<0.032	<0.065	<0.065	<3.2	<9.1	<46	<46	110
A-BH11	11/11/2025	0-0.5	<0.025	<0.049	<0.049	<0.099	<0.099	<4.9	<9.6	<48	<48	390
A-BH11	11/11/2025	1	<0.025	<0.049	<0.049	<0.099	<0.099	<4.9	<9.5	<47	<47	420
A-BH11	11/11/2025	2	<0.024	<0.048	<0.048	<0.097	<0.097	<4.8	<9.6	<48	<48	<49
A-BH12	11/11/2025	0-0.5	<0.025	<0.050	<0.050	<0.099	<0.099	<5.0	<9.9	<49	<49	470
A-BH12	11/11/2025	1	<0.025	<0.049	<0.049	<0.099	<0.099	<4.9	<9.3	<47	<47	170
A-BH12	11/11/2025	2	<0.024	<0.048	<0.048	<0.097	<0.097	<4.8	<9.3	<47	<47	290
A-BH13	11/11/2025	0-0.5	<0.025	<0.050	<0.050	<0.10	<0.10	<5.0	<9.1	<46	<46	400
A-BH13	11/11/2025	1	<0.024	<0.049	<0.049	<0.097	<0.097	<4.9	<9.2	<46	<46	390
A-BH13	11/11/2025	2	<0.024	<0.049	<0.049	<0.098	<0.098	<4.9	<9.9	<49	<49	340
A-BH14	11/11/2025	0-0.5	<0.025	<0.049	<0.049	<0.099	<0.099	<4.9	<9.7	<48	<48	<50
A-BH14	11/11/2025	1	<0.025	<0.049	<0.049	<0.098	<0.098	<4.9	<9.5	<47	<47	<51



TABLE 1
SOIL SAMPLE ANALYTICAL RESULTS - Release Point #1
 Ponderosa Unit C07 Pad Surface Layflat Line
 Enduring Resources, LLC
 San Juan County, New Mexico

Sample Identification	Date	Depth (feet bgs)	Benzene (mg/kg)	Toluene (mg/kg)	Ethylbenzene (mg/kg)	Xylenes (mg/kg)	Total BTEX (mg/kg)	TPH GRO (mg/kg)	TPH DRO (mg/kg)	TPH MRO (mg/kg)	Total TPH (mg/kg)	Chloride (mg/kg)
NMOCDC Closure Criteria for Soils Impacted by a Release			10	NE	NE	NE	50	NE	NE	NE	100	600
A-BH15	11/11/2025	0-0.5	<0.024	<0.049	<0.049	<0.097	<0.097	<4.9	<9.8	<49	<49	570
A-BH15	11/11/2025	1	<0.025	<0.049	<0.049	<0.099	<0.099	<4.9	<9.7	<49	<49	<51
A-BH15	11/11/2025	2	<0.025	<0.049	<0.049	<0.098	<0.098	<4.8	<9.6	<48	<48	<50
A-BH16	11/11/2025	0-0.5	<0.025	<0.050	<0.050	<0.099	<0.099	<4.9	<9.5	<47	<47	270
A-BH16	11/11/2025	1	<0.025	<0.050	<0.050	<0.10	<0.10	<5.0	<9.2	<46	<46	330
A-BH16	11/11/2025	2	<0.025	<0.049	<0.049	<0.098	<0.098	<4.9	<9.3	<47	<47	270
A-BH17	11/11/2025	0-0.5	<0.025	<0.049	<0.049	<0.098	<0.098	<4.9	<9.7	<48	<48	580
A-BH17	11/11/2025	1	<0.024	<0.049	<0.049	<0.097	<0.097	<4.9	<9.7	<48	<48	130
A-BH17	11/11/2025	2	<0.024	<0.049	<0.049	<0.098	<0.098	<4.8	<9.6	<48	<48	340
A-BH18	11/11/2025	0-0.5	<0.025	<0.049	<0.049	<0.098	<0.098	<4.9	<9.5	<47	<47	830
A-BH18	11/11/2025	1	<0.024	<0.049	<0.049	<0.098	<0.098	<4.9	<9.4	<47	<47	520
A-BH18	11/11/2025	2	<0.024	<0.048	<0.048	<0.096	<0.096	<4.8	<9.2	<46	<46	610
A-BH18	11/21/2025	3	<0.025	<0.049	<0.049	<0.099	<0.099	<4.9	<9.9	<50	<50	520
A-BH18	11/21/2025	4	<0.024	<0.049	<0.049	<0.098	<0.098	<4.9	<10	<50	<50	540
A-BH19	11/11/2025	0-0.5	<0.025	<0.049	<0.049	<0.099	<0.099	<4.9	<9.9	<49	<49	<51
A-BH19	11/11/2025	1	<0.025	<0.050	<0.050	<0.099	<0.099	<5.0	<9.3	<46	<46	<50
A-BH19	11/11/2025	2	<0.024	<0.049	<0.049	<0.097	<0.097	<4.9	<9.2	<46	<46	<50
A-BH20	11/11/2025	0.5	<0.025	<0.050	<0.050	<0.10	<0.10	<5.0	<9.2	<46	<46	<50
A-BH20	11/11/2025	1	<0.024	<0.048	<0.048	<0.097	<0.097	<4.8	<10	<50	<50	<51
A-BH20	11/11/2025	2	<0.025	<0.049	<0.049	<0.099	<0.099	<4.9	<9.2	<46	<46	<49
A-BH21	11/21/2025	0-0.5	<0.025	<0.050	<0.050	<0.099	<0.099	<5.0	<9.2	<46	<46	530
A-BH21	11/21/2025	1	<0.023	<0.047	<0.047	<0.093	<0.093	<4.7	<9.2	<46	<46	450
A-BH21	11/21/2025	2	<0.024	<0.048	<0.048	<0.095	<0.095	<4.8	<9.5	<48	<48	510
A-BH21	11/21/2025	4	<0.025	<0.049	<0.049	<0.098	<0.098	<4.9	<10	<50	<50	370
A-BH22	11/21/2025	0-0.5	<0.025	<0.050	<0.050	<0.099	<0.099	<5.0	<9.4	<47	<47	420
A-BH22	11/21/2025	1	<0.024	<0.048	<0.048	<0.095	<0.095	<4.8	<9.4	<47	<47	540
A-BH22	11/21/2025	2	<0.024	<0.047	<0.047	<0.095	<0.095	<4.7	<9.3	<46	<46	500
A-BH22	11/21/2025	4	<0.025	<0.049	<0.049	<0.098	<0.098	<4.9	<9.3	<47	<47	380
A-BH23	11/21/2025	0-0.5	<0.024	<0.048	<0.048	<0.096	<0.096	<4.8	<9.4	<47	<47	540
A-BH23	11/21/2025	1	<0.024	<0.049	<0.049	<0.097	<0.097	<4.9	<8.7	<44	<44	260
A-BH23	11/21/2025	2	<0.024	<0.048	<0.048	<0.096	<0.096	<4.8	<9.8	<49	<49	<50
A-BH24	11/21/2025	0-0.5	<0.023	<0.047	<0.047	<0.094	<0.094	<4.7	<9.4	<47	<47	710
A-BH24	11/21/2025	1	<0.024	<0.048	<0.048	<0.095	<0.095	<4.8	<8.9	<45	<45	210
A-BH24	11/21/2025	2	<0.024	<0.047	<0.047	<0.094	<0.094	<4.7	<9.6	<48	<48	160

Notes:

bgs: Below ground surface

BTEX: Benzene, Toluene, Ethylbenzene, and Xylenes

mg/kg: Milligrams per kilogram

NE: Not Established

NMOCDC: New Mexico Oil Conservation Division

<: Indicates result less than the stated laboratory reporting limit (RL)

GRO: Gasoline Range Organics

DRO: Diesel Range Organics

MRO: Motor Oil/Lube Oil Range Organics

TPH: Total Petroleum Hydrocarbon

: Feet

Concentrations in **bold** and shaded exceed the New Mexico Oil Conservation Division Table I Closure Criteria for Soils Impacted by a Release



TABLE 2
SOIL SAMPLE ANALYTICAL RESULTS - Release Point #2
 Ponderosa Unit C07 Pad Surface Layflat Line
 Enduring Resources, LLC
 San Juan County, New Mexico

Sample Identification	Date	Depth (feet bgs)	Benzene (mg/kg)	Toluene (mg/kg)	Ethylbenzene (mg/kg)	Xylenes (mg/kg)	Total BTEX (mg/kg)	TPH GRO (mg/kg)	TPH DRO (mg/kg)	TPH MRO (mg/kg)	Total TPH (mg/kg)	Chloride (mg/kg)
NMOCDC Closure Criteria for Soils Impacted by a Release			10	NE	NE	NE	50	NE	NE	NE	100	600
Surface Soil Samples												
B-SS01	11/7/2025	0-0.5	<0.025	<0.050	<0.050	<0.10	<0.10	<5.0	<9.4	<47	<47	<50
B-SS02	11/7/2025	0-0.5	<0.025	<0.050	<0.050	<0.10	<0.10	<5.0	<9.8	<49	<49	<51
B-SS03	11/7/2025	0-0.5	<0.025	<0.050	<0.050	<0.10	<0.10	<5.0	<9.4	<47	<47	<51
B-SS04	11/7/2025	0-0.5	<0.024	<0.049	<0.049	<0.098	<0.098	<4.9	<9.3	<46	<46	<50
B-SS05	11/7/2025	0-0.5	<0.025	<0.049	<0.049	<0.099	<0.099	<4.9	<9.5	<48	<48	<49
B-SS06	11/7/2025	0-0.5	<0.025	<0.049	<0.049	<0.099	<0.099	<4.9	<9.7	<49	<49	<50
B-SS07	11/7/2025	0-0.5	<0.025	<0.049	<0.049	<0.099	<0.099	<4.9	<9.4	<47	<47	<50
B-SS08	11/7/2025	0-0.5	<0.025	<0.050	<0.050	<0.10	<0.10	<5.0	<9.7	<49	<49	<50
B-SS09	11/7/2025	0-0.5	<0.025	<0.050	<0.050	<0.10	<0.10	<5.0	<9.5	<47	<47	<50
B-SS10	11/7/2025	0-0.5	<0.024	<0.049	<0.049	<0.098	<0.098	<4.9	<9.9	<50	<50	<50
B-SS11	11/7/2025	0-0.5	<0.024	<0.048	<0.048	<0.097	<0.097	<4.8	<9.6	<48	<48	<49
B-SS12	11/7/2025	0-0.5	<0.025	<0.050	<0.050	<0.10	<0.10	<5.0	10	<47	10	<50
B-SS13	11/7/2025	0-0.5	<0.024	<0.049	<0.049	<0.097	<0.097	<4.9	<9.8	<49	<49	<51
B-SS14	11/7/2025	0-0.5	<0.024	<0.047	<0.047	<0.094	<0.094	<4.7	<9.6	<48	<48	<50
B-SS15	11/7/2025	0-0.5	<0.025	<0.049	<0.049	<0.099	<0.099	<4.9	<9.6	<48	<48	<50
B-SS16	11/7/2025	0-0.5	<0.024	<0.048	<0.048	<0.096	<0.096	<4.8	<9.5	<47	<47	<51
B-SS17	11/7/2025	0-0.5	<0.024	<0.048	<0.048	<0.095	<0.095	<4.8	<9.6	<48	<48	<49
Borehole Soil Samples												
B-BH01	11/7/2025	2	<0.023	<0.046	<0.046	<0.093	<0.093	<4.6	<9.4	<47	<47	<50
B-BH01R	11/21/2025	0.5	<0.025	<0.049	<0.049	<0.099	<0.099	<4.9	<9.9	<49	<49	<49
B-BH01R	11/21/2025	1	<0.025	<0.049	<0.049	<0.099	<0.099	<4.9	10	<50	10	<50
B-BH02	11/7/2025	1	<0.023	<0.047	<0.047	<0.093	<0.093	<4.7	<10	<50	<50	<51
B-SS18	11/21/2025	0-0.5	<0.024	<0.049	<0.049	<0.097	<0.097	<4.9	<9.8	<49	<49	430
B-BH03	11/7/2025	1	<0.020	<0.039	<0.039	<0.078	<0.078	<3.9	<9.2	<46	<46	<51
B-BH04	11/7/2025	0.5	<0.021	<0.041	<0.041	<0.082	<0.082	<4.1	<9.3	<47	<47	<50
B-SS19	11/21/2025	0-0.5	<0.025	<0.049	<0.049	<0.099	<0.099	<4.9	<9.6	<48	<48	160
B-BH05	11/7/2025	1	<0.024	<0.048	<0.048	<0.095	<0.095	<4.8	<9.5	<47	<47	110
B-SS20	11/21/2025	0-0.5	<0.024	<0.049	<0.049	<0.098	<0.098	<4.9	<9.9	<50	<50	520
B-BH06	11/7/2025	1	<0.025	<0.049	<0.049	<0.098	<0.098	<4.9	<9.9	<49	<49	<50
B-BH07	11/7/2025	0.5	<0.023	<0.046	<0.046	<0.091	<0.091	<4.6	<9.7	<48	<48	53
B-SS21	11/21/2025	0-0.5	<0.024	<0.049	<0.049	<0.098	<0.098	<4.9	<9.2	<46	<46	170
B-BH08	11/7/2025	1	<0.024	<0.048	<0.048	<0.096	<0.096	<4.8	<9.3	<46	<46	110
B-SS22	11/21/2025	0-0.5	<0.024	<0.049	<0.049	<0.097	<0.097	<4.9	<9.6	<48	<48	330
B-BH09	11/7/2025	1	<0.025	<0.049	<0.049	<0.098	<0.098	<4.9	<9.5	<47	<47	59
B-SS23	11/21/2025	0-0.5	<0.024	<0.048	<0.048	<0.095	<0.095	<4.8	<9.8	<49	<49	260
B-BH10	11/7/2025	1	<0.024	<0.048	<0.048	<0.097	<0.097	<4.8	<9.6	<48	<48	<50
B-SS24	11/21/2025	0-0.5	<0.025	<0.050	<0.050	<0.099	<0.099	<5.0	<9.4	<47	<47	170
B-BH11	11/7/2025	1	<0.018	<0.035	<0.035	<0.071	<0.071	<3.5	<9.3	<47	<47	53



TABLE 2
SOIL SAMPLE ANALYTICAL RESULTS - Release Point #2
 Ponderosa Unit C07 Pad Surface Layflat Line
 Enduring Resources, LLC
 San Juan County, New Mexico

Sample Identification	Date	Depth (feet bgs)	Benzene (mg/kg)	Toluene (mg/kg)	Ethylbenzene (mg/kg)	Xylenes (mg/kg)	Total BTEX (mg/kg)	TPH GRO (mg/kg)	TPH DRO (mg/kg)	TPH MRO (mg/kg)	Total TPH (mg/kg)	Chloride (mg/kg)
NMOCDClosure Criteria for Soils Impacted by a Release			10	NE	NE	NE	50	NE	NE	NE	100	600
B-BH12	11/21/2025	0.5	<0.024	<0.048	<0.048	<0.097	<0.097	<4.8	<9.4	<47	<47	<50
B-BH12	11/21/2025	1	<0.025	<0.049	<0.049	<0.098	<0.098	<4.9	<9.8	<49	<49	<51
B-BH12	11/21/2025	2	<0.025	<0.050	<0.050	<0.099	<0.099	<5.0	15	<49	15	<49
B-BH13	11/21/2025	0.5	<0.025	<0.050	<0.050	<0.099	<0.099	<5.0	<9.9	<49	<49	<49
B-BH13	11/21/2025	1	<0.025	<0.050	<0.050	<0.10	<0.10	<5.0	<9.9	<49	<49	<50
B-BH13	11/21/2025	2	<0.024	<0.048	<0.048	<0.096	<0.096	<4.8	<9.9	<49	<49	<50
B-BH14	11/21/2025	0.5	<0.025	<0.050	<0.050	<0.099	<0.099	<5.0	13	<48	13	160
B-BH14	11/21/2025	1	<0.024	<0.048	<0.048	<0.097	<0.097	<4.8	<10	<50	<50	<50
B-BH14	11/21/2025	2	<0.024	<0.049	<0.049	<0.097	<0.097	<4.9	61	<48	61	68
B-BH15	11/21/2025	0.5	<0.024	<0.048	<0.048	<0.096	<0.096	<4.8	<9.9	<50	<50	320
B-BH15	11/21/2025	1	<0.024	<0.048	<0.048	<0.097	<0.097	<4.8	<9.5	<47	<47	110
B-BH15	11/21/2025	2	<0.025	<0.050	<0.050	<0.099	<0.099	<5.0	<9.6	<48	<48	<49

Notes:

bgs: Below ground surface
 BTEX: Benzene, Toluene, Ethylbenzene, and Xylenes
 mg/kg: Milligrams per kilogram
 NE: Not Established
 NMOCDC: New Mexico Oil Conservation Division
 <: Indicates result less than the stated laboratory reporting limit (RL)

GRO: Gasoline Range Organics
 DRO: Diesel Range Organics
 MRO: Motor Oil/Lube Oil Range Organics
 TPH: Total Petroleum Hydrocarbon
 ': Feet

Concentrations in **bold** and shaded exceed the New Mexico Oil Conservation Division Table I Closure Criteria for Soils Impacted by a Release



ATTACHMENT 1

Referenced Well Records

Ground Bed Drilling Log

Company: WPX Energy Well: Kimbe to Wash #7714 Date: 9-16-2016
 Location: Sec. T NR W State: New Mexico Rig: Stony #1
 Ground Bed Depth: 340' Water Depth: 180' Diameter: 10"
 Fuel: 92 gal. Latitude: 36.220539 Longitude: -107.807114

DEPTH	FORMATION	OTHER
<u>0-50</u>	Sand Stone, Shale, Sand w/ Shale w/ Sand	<u>PVC</u>
<u>50-100</u>	Sand Stone, Shale, Sand w/ Shale w/ Sand	
<u>100-150</u>	Sand Stone, Shale, Sand w/ Shale w/ Sand	
<u>150-210</u>	Sand Stone, Shale, Sand w/ Shale w/ Sand	
<u>210-260</u>	Sand Stone, Shale, Sand w/ Shale w/ Sand	
<u>260-310</u>	Sand Stone, Shale, Sand w/ Shale w/ Sand	
<u>310-340</u>	Sand Stone, Shale, Sand w/ Shale w/ Sand	
	Sand Stone, Shale, Sand w/ Shale w/ Sand	
	Sand Stone, Shale, Sand w/ Shale w/ Sand	
	Sand Stone, Shale, Sand w/ Shale w/ Sand	

GROUNDWATER DEPTH LOG			
Company: <u>WPX Energy</u>		Location: <u>Kimbe to Wash #7714</u>	
		Lat/Long: <u>36.220539 / -107.807114</u>	
		Elevation:	
Probe type: <u>Powerwell Sounding</u>			
Casing Installation Method:		<u>Push</u>	
Required Test Depths <u>30', 55', & 105'</u> unless otherwise requested			
Date	Time	Depth	Comments
<u>9-15-16</u>	<u>8am</u>	<u>30'</u>	<u>drilled 30'</u>
	<u>9am</u>	<u>30'</u>	<u>tested no water</u>
	<u>9:30</u>	<u>55'</u>	<u>drilled to 55'</u>
	<u>10:30</u>	<u>55'</u>	<u>tested no water</u>
	<u>11:10</u>	<u>105'</u>	<u>drilled to 105'</u>
	<u>12:00</u>	<u>105'</u>	<u>tested no water</u>
	<u>12:10</u>		<u>set 50' casing</u>
	<u>2:15</u>	<u>340'</u>	<u>T.D. hole</u>
<u>9-16-16</u>	<u>7:45</u>	<u>180'</u>	<u>tested water 180'</u>





ATTACHMENT 2

Photologs



Photographic Log – Release Point #1



Enduring Resources, LLC
Ponderosa Unit C07 Pad Surface Layflat Line
nAPP2530757179

<p><u>Photograph</u> 1</p>	<p><u>Date</u> 11/7/2025</p>	<div data-bbox="738 352 1274 1066"> <p>DIRECTION 283 deg(T) 36.21763°N ACCURACY 5 m 107.81193°W DATUM WGS84</p>  <p>A-SS02/3 and A-BH02 2025-11-07 14:25:29-07:00</p> </div>
<p><u>Description</u> Initial release staining during delineation activities; near A-SS02</p>		
<p><u>View</u> Northwest</p>		
<p><u>Photograph</u> 2</p>	<p><u>Date</u> 11/7/2025</p>	<div data-bbox="738 1079 1274 1780"> <p>DIRECTION 8 deg(T) 36.21815°N ACCURACY 10 m 107.81113°W DATUM WGS84</p>  <p>A-BH05 2025-11-07 14:49:51-07:00</p> </div>
<p><u>Description</u> Initial release staining during delineation activities; near A-BH05</p>		
<p><u>View</u> North</p>		



Photographic Log – Release Point #1



Enduring Resources, LLC
Ponderosa Unit C07 Pad Surface Layflat Line
nAPP2530757179

<p><u>Photograph</u> 3</p>	<p><u>Date</u> 11/11/2025</p>	
<p><u>Description</u> Initial release staining during delineation activities; near A-BH11</p>		
<p><u>View</u> Northeast</p>		
<p><u>Photograph</u> 4</p>	<p><u>Date</u> 11/11/2025</p>	
<p><u>Description</u> Initial release staining during delineation activities; near A-BH14</p>		
<p><u>View</u> Northwest</p>		



Photographic Log – Release Point #1

Enduring Resources, LLC
 Ponderosa Unit C07 Pad Surface Layflat Line
 nAPP2530757179

<p><u>Photograph</u> 5</p>	<p><u>Date</u> 11/11/2025</p>	<div data-bbox="738 319 1274 373" style="background-color: #333; color: white; padding: 2px;"> DIRECTION 133 deg(T) 36.22028°N ACCURACY 4 m 107.80923°W DATUM WGS84 </div>  <div data-bbox="738 976 1274 1033" style="background-color: #333; color: white; padding: 2px;"> A BH18 2025-11-11 13:37:40-07:00 </div>
<p><u>Description</u> Initial release staining during delineation activities; near A-BH18</p>		
<p><u>View</u> Southeast</p>		
<p><u>Photograph</u> 6</p>	<p><u>Date</u> 11/21/2025</p>	<div data-bbox="738 1054 1274 1108" style="background-color: #333; color: white; padding: 2px;"> DIRECTION 202 deg(T) 36.22020°N ACCURACY 3 m 107.80894°W DATUM WGS84 </div>  <div data-bbox="738 1690 1274 1747" style="background-color: #333; color: white; padding: 2px;"> Spill side of road, NE side of spill 2025-11-21 14:38:53-07:00 </div>
<p><u>Description</u> Delineation activities; near A-SS17R</p>		
<p><u>View</u> Southwest</p>		



Photographic Log – Release Point #2



Enduring Resources, LLC
Ponderosa Unit C07 Pad Surface Layflat Line
nAPP2530757179

<p><u>Photograph</u> 1</p>	<p><u>Date</u> 11/7/2025</p>	
<p><u>Description</u> Initial release staining during delineation activities; near B-SS17 and point-of-release</p>		
<p><u>View</u> Northwest</p>		
<p><u>Photograph</u> 2</p>	<p><u>Date</u> 11/7/2025</p>	
<p><u>Description</u> Initial release staining during delineation activities; near B-BH04</p>		
<p><u>View</u> East</p>		



Photographic Log – Release Point #2



Enduring Resources, LLC
 Ponderosa Unit C07 Pad Surface Layflat Line
 nAPP2530757179

<p><u>Photograph</u> 3</p>	<p><u>Date</u> 11/7/2025</p>	<div data-bbox="743 361 1268 1062"> <p>DIRECTION 322 deg(T) 36.23252°N ACCURACY 4 m 107.78502°W DATUM WGS84</p>  <p>B-BH11 Ponderosa C07 2025-11-07 13:03:23-07:00</p> </div>
<p><u>Description</u> Initial release staining during delineation activities; near B-BH11</p>		
<p><u>View</u> Northwest</p>		
<p><u>Photograph</u> 4</p>	<p><u>Date</u> 11/21/2025</p>	<div data-bbox="743 1094 1268 1780"> <p>DIRECTION 346 deg(T) 36.23313°N ACCURACY 3 m 107.78535°W DATUM WGS84</p>  <p>B BH01R Ponderosa C07 2025-11-21 12:50:37-07:00</p> </div>
<p><u>Description</u> Delineation activities; near B-BH01R</p>		
<p><u>View</u> North</p>		



Photographic Log – Release Point #2

Enduring Resources, LLC
 Ponderosa Unit C07 Pad Surface Layflat Line
 nAPP2530757179

<p><u>Photograph</u> 5</p>	<p><u>Date</u> 11/21/2025</p>	<div data-bbox="738 319 1274 1031"> <p>DIRECTION 214 deg(T) 36.23323°N ACCURACY 5 m 107.78533°W DATUM WGS84</p>  <p>B BH12 Ponderosa C07 2025-11-21 13:05:43-07:00</p> </div>
<p><u>Description</u> Delineation activities; near B-BH12</p>		
<p><u>View</u> Southwest</p>		
<p><u>Photograph</u> 6</p>	<p><u>Date</u> 11/21/2025</p>	<div data-bbox="738 1054 1274 1745"> <p>DIRECTION 139 deg(T) 36.23315°N ACCURACY 4 m 107.78526°W DATUM WGS84</p>  <p>B BH14 Ponderosa C07 2025-11-21 13:48:32-07:00</p> </div>
<p><u>Description</u> Delineation activities; near B-BH14</p>		
<p><u>View</u> Southeast</p>		



ATTACHMENT 3

Laboratory Analytical Reports & Chain of Custody Documentation



Environment Testing

- 1
- 2
- 3
- 4
- 5
- 6
- 7
- 8
- 9
- 10
- 11

ANALYTICAL REPORT

PREPARED FOR

Attn: Danny Montoya
Enduring Resources
200 Energy Court
Farmington, New Mexico 87401

Generated 11/18/2025 12:03:00 PM

JOB DESCRIPTION

Ponderosa C07

JOB NUMBER

885-37190-1

Eurofins Albuquerque
4901 Hawkins NE
Albuquerque NM 87109



Eurofins Albuquerque

Job Notes

The test results in this report relate only to the samples as received by the laboratory and will meet all requirements of the methodology, with any exceptions noted. This report shall not be reproduced except in full, without the express written approval of the laboratory. All questions should be directed to the Eurofins Environment Testing South Central, LLC Project Manager.

Authorization



Generated
11/18/2025 12:03:00 PM

Authorized for release by
Catherine Upton, Project Manager
Catherine.upton@et.eurofinsus.com
(505)338-8837

Client: Enduring Resources
Project/Site: Ponderosa C07

Laboratory Job ID: 885-37190-1

- 1
- 2
- 3
- 4
- 5
- 6
- 7
- 8
- 9
- 10
- 11

Table of Contents

Cover Page	1
Table of Contents	3
Definitions/Glossary	4
Case Narrative	5
Client Sample Results	6
QC Sample Results	18
QC Association Summary	24
Lab Chronicle	28
Certification Summary	32
Chain of Custody	33
Receipt Checklists	34

Definitions/Glossary

Client: Enduring Resources
Project/Site: Ponderosa C07

Job ID: 885-37190-1

Glossary

Abbreviation	These commonly used abbreviations may or may not be present in this report.
☼	Listed under the "D" column to designate that the result is reported on a dry weight basis
%R	Percent Recovery
CFL	Contains Free Liquid
CFU	Colony Forming Unit
CNF	Contains No Free Liquid
DER	Duplicate Error Ratio (normalized absolute difference)
Dil Fac	Dilution Factor
DL	Detection Limit (DoD/DOE)
DL, RA, RE, IN	Indicates a Dilution, Re-analysis, Re-extraction, or additional Initial metals/anion analysis of the sample
DLC	Decision Level Concentration (Radiochemistry)
EDL	Estimated Detection Limit (Dioxin)
LOD	Limit of Detection (DoD/DOE)
LOQ	Limit of Quantitation (DoD/DOE)
MCL	EPA recommended "Maximum Contaminant Level"
MDA	Minimum Detectable Activity (Radiochemistry)
MDC	Minimum Detectable Concentration (Radiochemistry)
MDL	Method Detection Limit
ML	Minimum Level (Dioxin)
MPN	Most Probable Number
MQL	Method Quantitation Limit
NC	Not Calculated
ND	Not Detected at the reporting limit (or MDL or EDL if shown)
NEG	Negative / Absent
POS	Positive / Present
PQL	Practical Quantitation Limit
PRES	Presumptive
QC	Quality Control
RER	Relative Error Ratio (Radiochemistry)
RL	Reporting Limit or Requested Limit (Radiochemistry)
RPD	Relative Percent Difference, a measure of the relative difference between two points
TEF	Toxicity Equivalent Factor (Dioxin)
TEQ	Toxicity Equivalent Quotient (Dioxin)
TNTC	Too Numerous To Count

Case Narrative

Client: Enduring Resources
Project: Ponderosa C07

Job ID: 885-37190-1

Job ID: 885-37190-1

Eurofins Albuquerque

Job Narrative 885-37190-1

The analytical test results presented in this report meet all requirements of the associated regulatory program listed on the Accreditation/Certification Summary Page, unless otherwise noted. Data qualifiers and/or narrative comments are included to explain any exceptions, if applicable. Regulated compliance samples (e.g. SDWA, NPDES) must comply with associated agency requirements/permits.

- Matrix-specific batch QC (e.g., MS, MSD, SD) may not be reported when insufficient sample volume is available or when site-specific QC samples are not submitted. In such cases, a Laboratory Control Sample Duplicate (LCSD) may be analyzed to provide precision data for the batch.
- For samples analyzed using surrogate and/or isotope dilution analytes, any recoveries falling outside of established acceptance criteria are re-prepared and/or re-analyzed to confirm results, unless the deviation is due to sample dilution or otherwise explained in the case narrative.

Receipt

The samples were received on 11/8/2025 6:00 AM. Unless otherwise noted below, the samples arrived in good condition, and, where required, properly preserved and on ice. The temperature of the cooler at receipt time was 5.6°C.

Gasoline Range Organics

No additional analytical or quality issues were noted, other than those described above or in the Definitions/ Glossary page.

GC VOA

No additional analytical or quality issues were noted, other than those described above or in the Definitions/ Glossary page.

Diesel Range Organics

No additional analytical or quality issues were noted, other than those described above or in the Definitions/ Glossary page.

HPLC/IC

No additional analytical or quality issues were noted, other than those described above or in the Definitions/ Glossary page.

Eurofins Albuquerque



Client Sample Results

Client: Enduring Resources
 Project/Site: Ponderosa C07

Job ID: 885-37190-1

Client Sample ID: B-SS01@0.5'

Lab Sample ID: 885-37190-1

Date Collected: 11/07/25 09:45

Matrix: Solid

Date Received: 11/08/25 06:00

Method: SW846 8015D - Gasoline Range Organics (GRO) (GC)

Analyte	Result	Qualifier	RL	Unit	D	Prepared	Analyzed	Dil Fac
Gasoline Range Organics [C6 - C10]	ND		5.0	mg/Kg		11/11/25 13:05	11/14/25 12:30	1
Surrogate	%Recovery	Qualifier	Limits			Prepared	Analyzed	Dil Fac
4-Bromofluorobenzene (Surr)	109		15 - 150			11/11/25 13:05	11/14/25 12:30	1

Method: SW846 8021B - Volatile Organic Compounds (GC)

Analyte	Result	Qualifier	RL	Unit	D	Prepared	Analyzed	Dil Fac
Benzene	ND		0.025	mg/Kg		11/11/25 13:05	11/14/25 12:30	1
Ethylbenzene	ND		0.050	mg/Kg		11/11/25 13:05	11/14/25 12:30	1
Toluene	ND		0.050	mg/Kg		11/11/25 13:05	11/14/25 12:30	1
Xylenes, Total	ND		0.10	mg/Kg		11/11/25 13:05	11/14/25 12:30	1
Surrogate	%Recovery	Qualifier	Limits			Prepared	Analyzed	Dil Fac
4-Bromofluorobenzene (Surr)	99		15 - 150			11/11/25 13:05	11/14/25 12:30	1

Method: SW846 8015D - Diesel Range Organics (DRO) (GC)

Analyte	Result	Qualifier	RL	Unit	D	Prepared	Analyzed	Dil Fac
Diesel Range Organics [C10-C28]	ND		9.4	mg/Kg		11/11/25 14:44	11/12/25 13:44	1
Motor Oil Range Organics [C28-C40]	ND		47	mg/Kg		11/11/25 14:44	11/12/25 13:44	1
Surrogate	%Recovery	Qualifier	Limits			Prepared	Analyzed	Dil Fac
Di-n-octyl phthalate (Surr)	91		62 - 134			11/11/25 14:44	11/12/25 13:44	1

Method: EPA 300.0 - Anions, Ion Chromatography

Analyte	Result	Qualifier	RL	Unit	D	Prepared	Analyzed	Dil Fac
Chloride	ND		50	mg/Kg		11/11/25 15:00	11/12/25 00:21	10

Client Sample Results

Client: Enduring Resources
 Project/Site: Ponderosa C07

Job ID: 885-37190-1

Client Sample ID: B-SS02@0.5'

Lab Sample ID: 885-37190-2

Date Collected: 11/07/25 09:49

Matrix: Solid

Date Received: 11/08/25 06:00

Method: SW846 8015D - Gasoline Range Organics (GRO) (GC)

Analyte	Result	Qualifier	RL	Unit	D	Prepared	Analyzed	Dil Fac
Gasoline Range Organics [C6 - C10]	ND		5.0	mg/Kg		11/11/25 13:05	11/14/25 12:52	1
Surrogate	%Recovery	Qualifier	Limits			Prepared	Analyzed	Dil Fac
4-Bromofluorobenzene (Surr)	106		15 - 150			11/11/25 13:05	11/14/25 12:52	1

Method: SW846 8021B - Volatile Organic Compounds (GC)

Analyte	Result	Qualifier	RL	Unit	D	Prepared	Analyzed	Dil Fac
Benzene	ND		0.025	mg/Kg		11/11/25 13:05	11/14/25 12:52	1
Ethylbenzene	ND		0.050	mg/Kg		11/11/25 13:05	11/14/25 12:52	1
Toluene	ND		0.050	mg/Kg		11/11/25 13:05	11/14/25 12:52	1
Xylenes, Total	ND		0.10	mg/Kg		11/11/25 13:05	11/14/25 12:52	1
Surrogate	%Recovery	Qualifier	Limits			Prepared	Analyzed	Dil Fac
4-Bromofluorobenzene (Surr)	98		15 - 150			11/11/25 13:05	11/14/25 12:52	1

Method: SW846 8015D - Diesel Range Organics (DRO) (GC)

Analyte	Result	Qualifier	RL	Unit	D	Prepared	Analyzed	Dil Fac
Diesel Range Organics [C10-C28]	ND		9.8	mg/Kg		11/11/25 14:44	11/12/25 13:55	1
Motor Oil Range Organics [C28-C40]	ND		49	mg/Kg		11/11/25 14:44	11/12/25 13:55	1
Surrogate	%Recovery	Qualifier	Limits			Prepared	Analyzed	Dil Fac
Di-n-octyl phthalate (Surr)	91		62 - 134			11/11/25 14:44	11/12/25 13:55	1

Method: EPA 300.0 - Anions, Ion Chromatography

Analyte	Result	Qualifier	RL	Unit	D	Prepared	Analyzed	Dil Fac
Chloride	ND		51	mg/Kg		11/11/25 15:00	11/12/25 00:31	10

Client Sample Results

Client: Enduring Resources
 Project/Site: Ponderosa C07

Job ID: 885-37190-1

Client Sample ID: B-SS03@0.5'

Lab Sample ID: 885-37190-3

Date Collected: 11/07/25 09:55

Matrix: Solid

Date Received: 11/08/25 06:00

Method: SW846 8015D - Gasoline Range Organics (GRO) (GC)

Analyte	Result	Qualifier	RL	Unit	D	Prepared	Analyzed	Dil Fac
Gasoline Range Organics [C6 - C10]	ND		5.0	mg/Kg		11/11/25 13:05	11/14/25 13:14	1
Surrogate	%Recovery	Qualifier	Limits			Prepared	Analyzed	Dil Fac
4-Bromofluorobenzene (Surr)	104		15 - 150			11/11/25 13:05	11/14/25 13:14	1

Method: SW846 8021B - Volatile Organic Compounds (GC)

Analyte	Result	Qualifier	RL	Unit	D	Prepared	Analyzed	Dil Fac
Benzene	ND		0.025	mg/Kg		11/11/25 13:05	11/14/25 13:14	1
Ethylbenzene	ND		0.050	mg/Kg		11/11/25 13:05	11/14/25 13:14	1
Toluene	ND		0.050	mg/Kg		11/11/25 13:05	11/14/25 13:14	1
Xylenes, Total	ND		0.10	mg/Kg		11/11/25 13:05	11/14/25 13:14	1
Surrogate	%Recovery	Qualifier	Limits			Prepared	Analyzed	Dil Fac
4-Bromofluorobenzene (Surr)	94		15 - 150			11/11/25 13:05	11/14/25 13:14	1

Method: SW846 8015D - Diesel Range Organics (DRO) (GC)

Analyte	Result	Qualifier	RL	Unit	D	Prepared	Analyzed	Dil Fac
Diesel Range Organics [C10-C28]	ND		9.4	mg/Kg		11/11/25 14:44	11/12/25 14:07	1
Motor Oil Range Organics [C28-C40]	ND		47	mg/Kg		11/11/25 14:44	11/12/25 14:07	1
Surrogate	%Recovery	Qualifier	Limits			Prepared	Analyzed	Dil Fac
Di-n-octyl phthalate (Surr)	91		62 - 134			11/11/25 14:44	11/12/25 14:07	1

Method: EPA 300.0 - Anions, Ion Chromatography

Analyte	Result	Qualifier	RL	Unit	D	Prepared	Analyzed	Dil Fac
Chloride	ND		51	mg/Kg		11/11/25 15:00	11/12/25 00:42	10

Eurofins Albuquerque

Client Sample Results

Client: Enduring Resources
 Project/Site: Ponderosa C07

Job ID: 885-37190-1

Client Sample ID: B-SS04@0.5'

Lab Sample ID: 885-37190-4

Date Collected: 11/07/25 09:57

Matrix: Solid

Date Received: 11/08/25 06:00

Method: SW846 8015D - Gasoline Range Organics (GRO) (GC)

Analyte	Result	Qualifier	RL	Unit	D	Prepared	Analyzed	Dil Fac
Gasoline Range Organics [C6 - C10]	ND		4.9	mg/Kg		11/11/25 13:05	11/14/25 13:36	1
Surrogate	%Recovery	Qualifier	Limits			Prepared	Analyzed	Dil Fac
4-Bromofluorobenzene (Surr)	106		15 - 150			11/11/25 13:05	11/14/25 13:36	1

Method: SW846 8021B - Volatile Organic Compounds (GC)

Analyte	Result	Qualifier	RL	Unit	D	Prepared	Analyzed	Dil Fac
Benzene	ND		0.024	mg/Kg		11/11/25 13:05	11/14/25 13:36	1
Ethylbenzene	ND		0.049	mg/Kg		11/11/25 13:05	11/14/25 13:36	1
Toluene	ND		0.049	mg/Kg		11/11/25 13:05	11/14/25 13:36	1
Xylenes, Total	ND		0.098	mg/Kg		11/11/25 13:05	11/14/25 13:36	1
Surrogate	%Recovery	Qualifier	Limits			Prepared	Analyzed	Dil Fac
4-Bromofluorobenzene (Surr)	96		15 - 150			11/11/25 13:05	11/14/25 13:36	1

Method: SW846 8015D - Diesel Range Organics (DRO) (GC)

Analyte	Result	Qualifier	RL	Unit	D	Prepared	Analyzed	Dil Fac
Diesel Range Organics [C10-C28]	ND		9.3	mg/Kg		11/11/25 14:44	11/12/25 14:18	1
Motor Oil Range Organics [C28-C40]	ND		46	mg/Kg		11/11/25 14:44	11/12/25 14:18	1
Surrogate	%Recovery	Qualifier	Limits			Prepared	Analyzed	Dil Fac
Di-n-octyl phthalate (Surr)	91		62 - 134			11/11/25 14:44	11/12/25 14:18	1

Method: EPA 300.0 - Anions, Ion Chromatography

Analyte	Result	Qualifier	RL	Unit	D	Prepared	Analyzed	Dil Fac
Chloride	ND		50	mg/Kg		11/11/25 15:00	11/12/25 00:52	10

Client Sample Results

Client: Enduring Resources
 Project/Site: Ponderosa C07

Job ID: 885-37190-1

Client Sample ID: B-SS05@0.5'

Lab Sample ID: 885-37190-5

Date Collected: 11/07/25 10:02

Matrix: Solid

Date Received: 11/08/25 06:00

Method: SW846 8015D - Gasoline Range Organics (GRO) (GC)

Analyte	Result	Qualifier	RL	Unit	D	Prepared	Analyzed	Dil Fac
Gasoline Range Organics [C6 - C10]	ND		4.9	mg/Kg		11/11/25 13:05	11/14/25 13:57	1
Surrogate	%Recovery	Qualifier	Limits			Prepared	Analyzed	Dil Fac
4-Bromofluorobenzene (Surr)	106		15 - 150			11/11/25 13:05	11/14/25 13:57	1

Method: SW846 8021B - Volatile Organic Compounds (GC)

Analyte	Result	Qualifier	RL	Unit	D	Prepared	Analyzed	Dil Fac
Benzene	ND		0.025	mg/Kg		11/11/25 13:05	11/14/25 13:57	1
Ethylbenzene	ND		0.049	mg/Kg		11/11/25 13:05	11/14/25 13:57	1
Toluene	ND		0.049	mg/Kg		11/11/25 13:05	11/14/25 13:57	1
Xylenes, Total	ND		0.099	mg/Kg		11/11/25 13:05	11/14/25 13:57	1
Surrogate	%Recovery	Qualifier	Limits			Prepared	Analyzed	Dil Fac
4-Bromofluorobenzene (Surr)	95		15 - 150			11/11/25 13:05	11/14/25 13:57	1

Method: SW846 8015D - Diesel Range Organics (DRO) (GC)

Analyte	Result	Qualifier	RL	Unit	D	Prepared	Analyzed	Dil Fac
Diesel Range Organics [C10-C28]	ND		9.5	mg/Kg		11/11/25 14:44	11/12/25 14:30	1
Motor Oil Range Organics [C28-C40]	ND		48	mg/Kg		11/11/25 14:44	11/12/25 14:30	1
Surrogate	%Recovery	Qualifier	Limits			Prepared	Analyzed	Dil Fac
Di-n-octyl phthalate (Surr)	89		62 - 134			11/11/25 14:44	11/12/25 14:30	1

Method: EPA 300.0 - Anions, Ion Chromatography

Analyte	Result	Qualifier	RL	Unit	D	Prepared	Analyzed	Dil Fac
Chloride	ND		49	mg/Kg		11/11/25 15:00	11/12/25 01:02	10

Client Sample Results

Client: Enduring Resources
 Project/Site: Ponderosa C07

Job ID: 885-37190-1

Client Sample ID: B-SS06@0.5'

Lab Sample ID: 885-37190-6

Date Collected: 11/07/25 10:04

Matrix: Solid

Date Received: 11/08/25 06:00

Method: SW846 8015D - Gasoline Range Organics (GRO) (GC)

Analyte	Result	Qualifier	RL	Unit	D	Prepared	Analyzed	Dil Fac
Gasoline Range Organics [C6 - C10]	ND		4.9	mg/Kg		11/11/25 13:05	11/14/25 14:19	1
Surrogate	%Recovery	Qualifier	Limits			Prepared	Analyzed	Dil Fac
4-Bromofluorobenzene (Surr)	106		15 - 150			11/11/25 13:05	11/14/25 14:19	1

Method: SW846 8021B - Volatile Organic Compounds (GC)

Analyte	Result	Qualifier	RL	Unit	D	Prepared	Analyzed	Dil Fac
Benzene	ND		0.025	mg/Kg		11/11/25 13:05	11/14/25 14:19	1
Ethylbenzene	ND		0.049	mg/Kg		11/11/25 13:05	11/14/25 14:19	1
Toluene	ND		0.049	mg/Kg		11/11/25 13:05	11/14/25 14:19	1
Xylenes, Total	ND		0.099	mg/Kg		11/11/25 13:05	11/14/25 14:19	1
Surrogate	%Recovery	Qualifier	Limits			Prepared	Analyzed	Dil Fac
4-Bromofluorobenzene (Surr)	95		15 - 150			11/11/25 13:05	11/14/25 14:19	1

Method: SW846 8015D - Diesel Range Organics (DRO) (GC)

Analyte	Result	Qualifier	RL	Unit	D	Prepared	Analyzed	Dil Fac
Diesel Range Organics [C10-C28]	ND		9.7	mg/Kg		11/11/25 14:44	11/12/25 14:41	1
Motor Oil Range Organics [C28-C40]	ND		49	mg/Kg		11/11/25 14:44	11/12/25 14:41	1
Surrogate	%Recovery	Qualifier	Limits			Prepared	Analyzed	Dil Fac
Di-n-octyl phthalate (Surr)	92		62 - 134			11/11/25 14:44	11/12/25 14:41	1

Method: EPA 300.0 - Anions, Ion Chromatography

Analyte	Result	Qualifier	RL	Unit	D	Prepared	Analyzed	Dil Fac
Chloride	ND		50	mg/Kg		11/11/25 15:00	11/12/25 01:13	10

Client Sample Results

Client: Enduring Resources
 Project/Site: Ponderosa C07

Job ID: 885-37190-1

Client Sample ID: B-SS07@0.5'

Lab Sample ID: 885-37190-7

Date Collected: 11/07/25 10:06

Matrix: Solid

Date Received: 11/08/25 06:00

Method: SW846 8015D - Gasoline Range Organics (GRO) (GC)

Analyte	Result	Qualifier	RL	Unit	D	Prepared	Analyzed	Dil Fac
Gasoline Range Organics [C6 - C10]	ND		4.9	mg/Kg		11/11/25 13:05	11/14/25 14:40	1
Surrogate	%Recovery	Qualifier	Limits			Prepared	Analyzed	Dil Fac
4-Bromofluorobenzene (Surr)	109		15 - 150			11/11/25 13:05	11/14/25 14:40	1

Method: SW846 8021B - Volatile Organic Compounds (GC)

Analyte	Result	Qualifier	RL	Unit	D	Prepared	Analyzed	Dil Fac
Benzene	ND		0.025	mg/Kg		11/11/25 13:05	11/14/25 14:40	1
Ethylbenzene	ND		0.049	mg/Kg		11/11/25 13:05	11/14/25 14:40	1
Toluene	ND		0.049	mg/Kg		11/11/25 13:05	11/14/25 14:40	1
Xylenes, Total	ND		0.099	mg/Kg		11/11/25 13:05	11/14/25 14:40	1
Surrogate	%Recovery	Qualifier	Limits			Prepared	Analyzed	Dil Fac
4-Bromofluorobenzene (Surr)	97		15 - 150			11/11/25 13:05	11/14/25 14:40	1

Method: SW846 8015D - Diesel Range Organics (DRO) (GC)

Analyte	Result	Qualifier	RL	Unit	D	Prepared	Analyzed	Dil Fac
Diesel Range Organics [C10-C28]	ND		9.4	mg/Kg		11/11/25 14:44	11/12/25 14:53	1
Motor Oil Range Organics [C28-C40]	ND		47	mg/Kg		11/11/25 14:44	11/12/25 14:53	1
Surrogate	%Recovery	Qualifier	Limits			Prepared	Analyzed	Dil Fac
Di-n-octyl phthalate (Surr)	90		62 - 134			11/11/25 14:44	11/12/25 14:53	1

Method: EPA 300.0 - Anions, Ion Chromatography

Analyte	Result	Qualifier	RL	Unit	D	Prepared	Analyzed	Dil Fac
Chloride	ND		50	mg/Kg		11/11/25 15:00	11/12/25 01:23	10

Client Sample Results

Client: Enduring Resources
 Project/Site: Ponderosa C07

Job ID: 885-37190-1

Client Sample ID: B-SS08@0.5'

Lab Sample ID: 885-37190-8

Date Collected: 11/07/25 10:09

Matrix: Solid

Date Received: 11/08/25 06:00

Method: SW846 8015D - Gasoline Range Organics (GRO) (GC)

Analyte	Result	Qualifier	RL	Unit	D	Prepared	Analyzed	Dil Fac
Gasoline Range Organics [C6 - C10]	ND		5.0	mg/Kg		11/11/25 13:05	11/14/25 15:02	1
Surrogate	%Recovery	Qualifier	Limits			Prepared	Analyzed	Dil Fac
4-Bromofluorobenzene (Surr)	108		15 - 150			11/11/25 13:05	11/14/25 15:02	1

Method: SW846 8021B - Volatile Organic Compounds (GC)

Analyte	Result	Qualifier	RL	Unit	D	Prepared	Analyzed	Dil Fac
Benzene	ND		0.025	mg/Kg		11/11/25 13:05	11/14/25 15:02	1
Ethylbenzene	ND		0.050	mg/Kg		11/11/25 13:05	11/14/25 15:02	1
Toluene	ND		0.050	mg/Kg		11/11/25 13:05	11/14/25 15:02	1
Xylenes, Total	ND		0.10	mg/Kg		11/11/25 13:05	11/14/25 15:02	1
Surrogate	%Recovery	Qualifier	Limits			Prepared	Analyzed	Dil Fac
4-Bromofluorobenzene (Surr)	97		15 - 150			11/11/25 13:05	11/14/25 15:02	1

Method: SW846 8015D - Diesel Range Organics (DRO) (GC)

Analyte	Result	Qualifier	RL	Unit	D	Prepared	Analyzed	Dil Fac
Diesel Range Organics [C10-C28]	ND		9.7	mg/Kg		11/11/25 14:44	11/12/25 15:04	1
Motor Oil Range Organics [C28-C40]	ND		49	mg/Kg		11/11/25 14:44	11/12/25 15:04	1
Surrogate	%Recovery	Qualifier	Limits			Prepared	Analyzed	Dil Fac
Di-n-octyl phthalate (Surr)	89		62 - 134			11/11/25 14:44	11/12/25 15:04	1

Method: EPA 300.0 - Anions, Ion Chromatography

Analyte	Result	Qualifier	RL	Unit	D	Prepared	Analyzed	Dil Fac
Chloride	ND		50	mg/Kg		11/11/25 15:00	11/12/25 01:33	10

Client Sample Results

Client: Enduring Resources
 Project/Site: Ponderosa C07

Job ID: 885-37190-1

Client Sample ID: B-SS09@0.5'

Lab Sample ID: 885-37190-9

Date Collected: 11/07/25 10:12

Matrix: Solid

Date Received: 11/08/25 06:00

Method: SW846 8015D - Gasoline Range Organics (GRO) (GC)

Analyte	Result	Qualifier	RL	Unit	D	Prepared	Analyzed	Dil Fac
Gasoline Range Organics [C6 - C10]	ND		5.0	mg/Kg		11/11/25 13:05	11/14/25 15:24	1
Surrogate	%Recovery	Qualifier	Limits			Prepared	Analyzed	Dil Fac
4-Bromofluorobenzene (Surr)	104		15 - 150			11/11/25 13:05	11/14/25 15:24	1

Method: SW846 8021B - Volatile Organic Compounds (GC)

Analyte	Result	Qualifier	RL	Unit	D	Prepared	Analyzed	Dil Fac
Benzene	ND		0.025	mg/Kg		11/11/25 13:05	11/14/25 15:24	1
Ethylbenzene	ND		0.050	mg/Kg		11/11/25 13:05	11/14/25 15:24	1
Toluene	ND		0.050	mg/Kg		11/11/25 13:05	11/14/25 15:24	1
Xylenes, Total	ND		0.10	mg/Kg		11/11/25 13:05	11/14/25 15:24	1
Surrogate	%Recovery	Qualifier	Limits			Prepared	Analyzed	Dil Fac
4-Bromofluorobenzene (Surr)	94		15 - 150			11/11/25 13:05	11/14/25 15:24	1

Method: SW846 8015D - Diesel Range Organics (DRO) (GC)

Analyte	Result	Qualifier	RL	Unit	D	Prepared	Analyzed	Dil Fac
Diesel Range Organics [C10-C28]	ND		9.5	mg/Kg		11/11/25 14:44	11/12/25 15:27	1
Motor Oil Range Organics [C28-C40]	ND		47	mg/Kg		11/11/25 14:44	11/12/25 15:27	1
Surrogate	%Recovery	Qualifier	Limits			Prepared	Analyzed	Dil Fac
Di-n-octyl phthalate (Surr)	91		62 - 134			11/11/25 14:44	11/12/25 15:27	1

Method: EPA 300.0 - Anions, Ion Chromatography

Analyte	Result	Qualifier	RL	Unit	D	Prepared	Analyzed	Dil Fac
Chloride	ND		50	mg/Kg		11/11/25 15:00	11/12/25 02:04	10

Client Sample Results

Client: Enduring Resources
 Project/Site: Ponderosa C07

Job ID: 885-37190-1

Client Sample ID: B-SS10@0.5'

Lab Sample ID: 885-37190-10

Date Collected: 11/07/25 10:14

Matrix: Solid

Date Received: 11/08/25 06:00

Method: SW846 8015D - Gasoline Range Organics (GRO) (GC)

Analyte	Result	Qualifier	RL	Unit	D	Prepared	Analyzed	Dil Fac
Gasoline Range Organics [C6 - C10]	ND		4.9	mg/Kg		11/11/25 13:05	11/14/25 15:45	1
Surrogate	%Recovery	Qualifier	Limits			Prepared	Analyzed	Dil Fac
4-Bromofluorobenzene (Surr)	105		15 - 150			11/11/25 13:05	11/14/25 15:45	1

Method: SW846 8021B - Volatile Organic Compounds (GC)

Analyte	Result	Qualifier	RL	Unit	D	Prepared	Analyzed	Dil Fac
Benzene	ND		0.024	mg/Kg		11/11/25 13:05	11/14/25 15:45	1
Ethylbenzene	ND		0.049	mg/Kg		11/11/25 13:05	11/14/25 15:45	1
Toluene	ND		0.049	mg/Kg		11/11/25 13:05	11/14/25 15:45	1
Xylenes, Total	ND		0.098	mg/Kg		11/11/25 13:05	11/14/25 15:45	1
Surrogate	%Recovery	Qualifier	Limits			Prepared	Analyzed	Dil Fac
4-Bromofluorobenzene (Surr)	95		15 - 150			11/11/25 13:05	11/14/25 15:45	1

Method: SW846 8015D - Diesel Range Organics (DRO) (GC)

Analyte	Result	Qualifier	RL	Unit	D	Prepared	Analyzed	Dil Fac
Diesel Range Organics [C10-C28]	ND		9.9	mg/Kg		11/11/25 14:44	11/12/25 15:38	1
Motor Oil Range Organics [C28-C40]	ND		50	mg/Kg		11/11/25 14:44	11/12/25 15:38	1
Surrogate	%Recovery	Qualifier	Limits			Prepared	Analyzed	Dil Fac
Di-n-octyl phthalate (Surr)	89		62 - 134			11/11/25 14:44	11/12/25 15:38	1

Method: EPA 300.0 - Anions, Ion Chromatography

Analyte	Result	Qualifier	RL	Unit	D	Prepared	Analyzed	Dil Fac
Chloride	ND		50	mg/Kg		11/11/25 15:00	11/12/25 02:15	10

Eurofins Albuquerque

Client Sample Results

Client: Enduring Resources
 Project/Site: Ponderosa C07

Job ID: 885-37190-1

Client Sample ID: B-SS11@0.5'

Lab Sample ID: 885-37190-11

Date Collected: 11/07/25 10:19

Matrix: Solid

Date Received: 11/08/25 06:00

Method: SW846 8015D - Gasoline Range Organics (GRO) (GC)

Analyte	Result	Qualifier	RL	Unit	D	Prepared	Analyzed	Dil Fac
Gasoline Range Organics [C6 - C10]	ND		4.8	mg/Kg		11/11/25 14:27	11/17/25 12:38	1
Surrogate	%Recovery	Qualifier	Limits			Prepared	Analyzed	Dil Fac
4-Bromofluorobenzene (Surr)	107		15 - 150			11/11/25 14:27	11/17/25 12:38	1

Method: SW846 8021B - Volatile Organic Compounds (GC)

Analyte	Result	Qualifier	RL	Unit	D	Prepared	Analyzed	Dil Fac
Benzene	ND		0.024	mg/Kg		11/11/25 14:27	11/17/25 12:38	1
Ethylbenzene	ND		0.048	mg/Kg		11/11/25 14:27	11/17/25 12:38	1
Toluene	ND		0.048	mg/Kg		11/11/25 14:27	11/17/25 12:38	1
Xylenes, Total	ND		0.097	mg/Kg		11/11/25 14:27	11/17/25 12:38	1
Surrogate	%Recovery	Qualifier	Limits			Prepared	Analyzed	Dil Fac
4-Bromofluorobenzene (Surr)	96		15 - 150			11/11/25 14:27	11/17/25 12:38	1

Method: SW846 8015D - Diesel Range Organics (DRO) (GC)

Analyte	Result	Qualifier	RL	Unit	D	Prepared	Analyzed	Dil Fac
Diesel Range Organics [C10-C28]	ND		9.6	mg/Kg		11/11/25 16:03	11/12/25 13:15	1
Motor Oil Range Organics [C28-C40]	ND		48	mg/Kg		11/11/25 16:03	11/12/25 13:15	1
Surrogate	%Recovery	Qualifier	Limits			Prepared	Analyzed	Dil Fac
Di-n-octyl phthalate (Surr)	94		62 - 134			11/11/25 16:03	11/12/25 13:15	1

Method: EPA 300.0 - Anions, Ion Chromatography

Analyte	Result	Qualifier	RL	Unit	D	Prepared	Analyzed	Dil Fac
Chloride	ND		49	mg/Kg		11/12/25 09:11	11/12/25 11:18	10

Client Sample Results

Client: Enduring Resources
 Project/Site: Ponderosa C07

Job ID: 885-37190-1

Client Sample ID: B-SS12@0.5'

Lab Sample ID: 885-37190-12

Date Collected: 11/07/25 10:20

Matrix: Solid

Date Received: 11/08/25 06:00

Method: SW846 8015D - Gasoline Range Organics (GRO) (GC)

Analyte	Result	Qualifier	RL	Unit	D	Prepared	Analyzed	Dil Fac
Gasoline Range Organics [C6 - C10]	ND		5.0	mg/Kg		11/11/25 14:27	11/17/25 13:45	1
Surrogate	%Recovery	Qualifier	Limits			Prepared	Analyzed	Dil Fac
4-Bromofluorobenzene (Surr)	106		15 - 150			11/11/25 14:27	11/17/25 13:45	1

Method: SW846 8021B - Volatile Organic Compounds (GC)

Analyte	Result	Qualifier	RL	Unit	D	Prepared	Analyzed	Dil Fac
Benzene	ND		0.025	mg/Kg		11/11/25 14:27	11/17/25 13:45	1
Ethylbenzene	ND		0.050	mg/Kg		11/11/25 14:27	11/17/25 13:45	1
Toluene	ND		0.050	mg/Kg		11/11/25 14:27	11/17/25 13:45	1
Xylenes, Total	ND		0.10	mg/Kg		11/11/25 14:27	11/17/25 13:45	1
Surrogate	%Recovery	Qualifier	Limits			Prepared	Analyzed	Dil Fac
4-Bromofluorobenzene (Surr)	96		15 - 150			11/11/25 14:27	11/17/25 13:45	1

Method: SW846 8015D - Diesel Range Organics (DRO) (GC)

Analyte	Result	Qualifier	RL	Unit	D	Prepared	Analyzed	Dil Fac
Diesel Range Organics [C10-C28]	10		9.5	mg/Kg		11/11/25 16:03	11/12/25 13:38	1
Motor Oil Range Organics [C28-C40]	ND		47	mg/Kg		11/11/25 16:03	11/12/25 13:38	1
Surrogate	%Recovery	Qualifier	Limits			Prepared	Analyzed	Dil Fac
Di-n-octyl phthalate (Surr)	96		62 - 134			11/11/25 16:03	11/12/25 13:38	1

Method: EPA 300.0 - Anions, Ion Chromatography

Analyte	Result	Qualifier	RL	Unit	D	Prepared	Analyzed	Dil Fac
Chloride	ND		50	mg/Kg		11/12/25 09:11	11/12/25 11:51	10

QC Sample Results

Client: Enduring Resources
Project/Site: Ponderosa C07

Job ID: 885-37190-1

Method: 8015D - Gasoline Range Organics (GRO) (GC)

Lab Sample ID: MB 885-38261/1-A
Matrix: Solid
Analysis Batch: 38469

Client Sample ID: Method Blank
Prep Type: Total/NA
Prep Batch: 38261

Analyte	MB Result	MB Qualifier	RL	Unit	D	Prepared	Analyzed	Dil Fac
Gasoline Range Organics [C6 - C10]	ND		5.0	mg/Kg		11/11/25 13:05	11/14/25 01:46	1
Surrogate	MB %Recovery	MB Qualifier	Limits			Prepared	Analyzed	Dil Fac
4-Bromofluorobenzene (Surr)	98		15 - 150			11/11/25 13:05	11/14/25 01:46	1

Lab Sample ID: LCS 885-38261/2-A
Matrix: Solid
Analysis Batch: 38469

Client Sample ID: Lab Control Sample
Prep Type: Total/NA
Prep Batch: 38261

Analyte	Spike Added	LCS Result	LCS Qualifier	Unit	D	%Rec	%Rec Limits
Gasoline Range Organics [C6 - C10]	25.0	22.9		mg/Kg		92	70 - 130
Surrogate	LCS %Recovery	LCS Qualifier	Limits				
4-Bromofluorobenzene (Surr)	197		15 - 150				

Lab Sample ID: MB 885-38276/1-A
Matrix: Solid
Analysis Batch: 38577

Client Sample ID: Method Blank
Prep Type: Total/NA
Prep Batch: 38276

Analyte	MB Result	MB Qualifier	RL	Unit	D	Prepared	Analyzed	Dil Fac
Gasoline Range Organics [C6 - C10]	ND		5.0	mg/Kg		11/11/25 14:27	11/17/25 12:16	1
Surrogate	MB %Recovery	MB Qualifier	Limits			Prepared	Analyzed	Dil Fac
4-Bromofluorobenzene (Surr)	110		15 - 150			11/11/25 14:27	11/17/25 12:16	1

Lab Sample ID: LCS 885-38276/2-A
Matrix: Solid
Analysis Batch: 38577

Client Sample ID: Lab Control Sample
Prep Type: Total/NA
Prep Batch: 38276

Analyte	Spike Added	LCS Result	LCS Qualifier	Unit	D	%Rec	%Rec Limits
Gasoline Range Organics [C6 - C10]	25.0	26.1		mg/Kg		104	70 - 130
Surrogate	LCS %Recovery	LCS Qualifier	Limits				
4-Bromofluorobenzene (Surr)	219		15 - 150				

Lab Sample ID: 885-37190-11 MS
Matrix: Solid
Analysis Batch: 38577

Client Sample ID: B-SS11@0.5'
Prep Type: Total/NA
Prep Batch: 38276

Analyte	Sample Result	Sample Qualifier	Spike Added	MS Result	MS Qualifier	Unit	D	%Rec	%Rec Limits
Gasoline Range Organics [C6 - C10]	ND		24.0	25.3		mg/Kg		105	70 - 130
Surrogate	MS %Recovery	MS Qualifier	Limits						
4-Bromofluorobenzene (Surr)	219		15 - 150						

Eurofins Albuquerque

QC Sample Results

Client: Enduring Resources
 Project/Site: Ponderosa C07

Job ID: 885-37190-1

Method: 8015D - Gasoline Range Organics (GRO) (GC) (Continued)

Lab Sample ID: 885-37190-11 MSD
 Matrix: Solid
 Analysis Batch: 38577

Client Sample ID: B-SS11@0.5'
 Prep Type: Total/NA
 Prep Batch: 38276

Analyte	Sample Result	Sample Qualifier	Spike Added	MSD Result	MSD Qualifier	Unit	D	%Rec	%Rec Limits	RPD	RPD Limit
Gasoline Range Organics [C6 - C10]	ND		24.0	23.8		mg/Kg		99	70 - 130	6	20
Surrogate	%Recovery	Qualifier	Limits								
4-Bromofluorobenzene (Surr)	218		15 - 150								

Method: 8021B - Volatile Organic Compounds (GC)

Lab Sample ID: MB 885-38261/1-A
 Matrix: Solid
 Analysis Batch: 38470

Client Sample ID: Method Blank
 Prep Type: Total/NA
 Prep Batch: 38261

Analyte	MB Result	MB Qualifier	RL	Unit	D	Prepared	Analyzed	Dil Fac
Benzene	ND		0.025	mg/Kg		11/11/25 13:05	11/14/25 01:46	1
Ethylbenzene	ND		0.050	mg/Kg		11/11/25 13:05	11/14/25 01:46	1
Toluene	ND		0.050	mg/Kg		11/11/25 13:05	11/14/25 01:46	1
Xylenes, Total	ND		0.10	mg/Kg		11/11/25 13:05	11/14/25 01:46	1
Surrogate	%Recovery	Qualifier	Limits			Prepared	Analyzed	Dil Fac
4-Bromofluorobenzene (Surr)	97		15 - 150			11/11/25 13:05	11/14/25 01:46	1

Lab Sample ID: LCS 885-38261/3-A
 Matrix: Solid
 Analysis Batch: 38470

Client Sample ID: Lab Control Sample
 Prep Type: Total/NA
 Prep Batch: 38261

Analyte	Spike Added	LCS Result	LCS Qualifier	Unit	D	%Rec	%Rec Limits
Benzene	1.00	0.979		mg/Kg		98	70 - 130
Ethylbenzene	1.00	0.996		mg/Kg		100	70 - 130
m-Xylene & p-Xylene	2.00	1.98		mg/Kg		99	70 - 130
o-Xylene	1.00	1.00		mg/Kg		100	70 - 130
Toluene	1.00	0.983		mg/Kg		98	70 - 130
Xylenes, Total	3.00	2.98		mg/Kg		99	70 - 130
Surrogate	%Recovery	Qualifier	Limits				
4-Bromofluorobenzene (Surr)	101		15 - 150				

Lab Sample ID: MB 885-38276/1-A
 Matrix: Solid
 Analysis Batch: 38578

Client Sample ID: Method Blank
 Prep Type: Total/NA
 Prep Batch: 38276

Analyte	MB Result	MB Qualifier	RL	Unit	D	Prepared	Analyzed	Dil Fac
Benzene	ND		0.025	mg/Kg		11/11/25 14:27	11/17/25 12:16	1
Ethylbenzene	ND		0.050	mg/Kg		11/11/25 14:27	11/17/25 12:16	1
Toluene	ND		0.050	mg/Kg		11/11/25 14:27	11/17/25 12:16	1
Xylenes, Total	ND		0.10	mg/Kg		11/11/25 14:27	11/17/25 12:16	1
Surrogate	%Recovery	Qualifier	Limits			Prepared	Analyzed	Dil Fac
4-Bromofluorobenzene (Surr)	98		15 - 150			11/11/25 14:27	11/17/25 12:16	1

Eurofins Albuquerque

QC Sample Results

Client: Enduring Resources
Project/Site: Ponderosa C07

Job ID: 885-37190-1

Method: 8021B - Volatile Organic Compounds (GC)

Lab Sample ID: LCS 885-38276/3-A
Matrix: Solid
Analysis Batch: 38578

Client Sample ID: Lab Control Sample
Prep Type: Total/NA
Prep Batch: 38276

Analyte	Spike Added	LCS Result	LCS Qualifier	Unit	D	%Rec	%Rec Limits	
Benzene	1.00	0.895		mg/Kg		89	70 - 130	
Ethylbenzene	1.00	0.919		mg/Kg		92	70 - 130	
m-Xylene & p-Xylene	2.00	1.86		mg/Kg		93	70 - 130	
o-Xylene	1.00	0.938		mg/Kg		94	70 - 130	
Toluene	1.00	0.908		mg/Kg		91	70 - 130	
Xylenes, Total	3.00	2.79		mg/Kg		93	70 - 130	

Surrogate	LCS %Recovery	LCS Qualifier	Limits
4-Bromofluorobenzene (Surr)	100		15 - 150

Lab Sample ID: 885-37190-12 MS
Matrix: Solid
Analysis Batch: 38578

Client Sample ID: B-SS12@0.5'
Prep Type: Total/NA
Prep Batch: 38276

Analyte	Sample Result	Sample Qualifier	Spike Added	MS Result	MS Qualifier	Unit	D	%Rec	%Rec Limits	
Benzene	ND		0.983	0.894		mg/Kg		91	70 - 130	
Ethylbenzene	ND		0.983	0.937		mg/Kg		95	70 - 130	
m-Xylene & p-Xylene	ND		1.97	1.86		mg/Kg		95	70 - 130	
o-Xylene	ND		0.983	0.940		mg/Kg		96	70 - 130	
Toluene	ND		0.983	0.913		mg/Kg		93	70 - 130	
Xylenes, Total	ND		2.95	2.80		mg/Kg		95	70 - 130	

Surrogate	MS %Recovery	MS Qualifier	Limits
4-Bromofluorobenzene (Surr)	94		15 - 150

Lab Sample ID: 885-37190-12 MSD
Matrix: Solid
Analysis Batch: 38578

Client Sample ID: B-SS12@0.5'
Prep Type: Total/NA
Prep Batch: 38276

Analyte	Sample Result	Sample Qualifier	Spike Added	MSD Result	MSD Qualifier	Unit	D	%Rec	%Rec Limits		RPD Limit	
											RPD	Limit
Benzene	ND		0.983	0.855		mg/Kg		87	70 - 130	5	20	
Ethylbenzene	ND		0.983	0.931		mg/Kg		95	70 - 130	1	20	
m-Xylene & p-Xylene	ND		1.97	1.85		mg/Kg		94	70 - 130	0	20	
o-Xylene	ND		0.983	0.929		mg/Kg		95	70 - 130	1	20	
Toluene	ND		0.983	0.898		mg/Kg		91	70 - 130	2	20	
Xylenes, Total	ND		2.95	2.78		mg/Kg		94	70 - 130	1	20	

Surrogate	MSD %Recovery	MSD Qualifier	Limits
4-Bromofluorobenzene (Surr)	93		15 - 150

Method: 8015D - Diesel Range Organics (DRO) (GC)

Lab Sample ID: MB 885-38281/1-A
Matrix: Solid
Analysis Batch: 38321

Client Sample ID: Method Blank
Prep Type: Total/NA
Prep Batch: 38281

Analyte	MB Result	MB Qualifier	RL	Unit	D	Prepared	Analyzed	Dil Fac

Eurofins Albuquerque

QC Sample Results

Client: Enduring Resources
Project/Site: Ponderosa C07

Job ID: 885-37190-1

Method: 8015D - Diesel Range Organics (DRO) (GC) (Continued)

Lab Sample ID: MB 885-38281/1-A
Matrix: Solid
Analysis Batch: 38321

Client Sample ID: Method Blank
Prep Type: Total/NA
Prep Batch: 38281

Analyte	MB Result	MB Qualifier	RL	Unit	D	Prepared	Analyzed	Dil Fac
Motor Oil Range Organics [C28-C40]	ND		50	mg/Kg		11/11/25 14:44	11/12/25 11:15	1
Surrogate	%Recovery	Qualifier	Limits			Prepared	Analyzed	Dil Fac
Di-n-octyl phthalate (Surr)	83		62 - 134			11/11/25 14:44	11/12/25 11:15	1

Lab Sample ID: LCS 885-38281/2-A
Matrix: Solid
Analysis Batch: 38321

Client Sample ID: Lab Control Sample
Prep Type: Total/NA
Prep Batch: 38281

Analyte	Spike Added	LCS Result	LCS Qualifier	Unit	D	%Rec	%Rec Limits
Diesel Range Organics [C10-C28]	50.0	43.7		mg/Kg		87	51 - 148
Surrogate	%Recovery	Qualifier	Limits				
Di-n-octyl phthalate (Surr)	78		62 - 134				

Lab Sample ID: 885-37190-10 MS
Matrix: Solid
Analysis Batch: 38321

Client Sample ID: B-SS10@0.5'
Prep Type: Total/NA
Prep Batch: 38281

Analyte	Sample Result	Sample Qualifier	Spike Added	MS Result	MS Qualifier	Unit	D	%Rec	%Rec Limits
Diesel Range Organics [C10-C28]	ND		49.4	43.8		mg/Kg		89	44 - 136
Surrogate	%Recovery	Qualifier	Limits						
Di-n-octyl phthalate (Surr)	83		62 - 134						

Lab Sample ID: 885-37190-10 MSD
Matrix: Solid
Analysis Batch: 38321

Client Sample ID: B-SS10@0.5'
Prep Type: Total/NA
Prep Batch: 38281

Analyte	Sample Result	Sample Qualifier	Spike Added	MSD Result	MSD Qualifier	Unit	D	%Rec	%Rec Limits	RPD	RPD Limit
Diesel Range Organics [C10-C28]	ND		48.9	43.5		mg/Kg		89	44 - 136	1	32
Surrogate	%Recovery	Qualifier	Limits								
Di-n-octyl phthalate (Surr)	84		62 - 134								

Lab Sample ID: MB 885-38288/1-A
Matrix: Solid
Analysis Batch: 38310

Client Sample ID: Method Blank
Prep Type: Total/NA
Prep Batch: 38288

Analyte	MB Result	MB Qualifier	RL	Unit	D	Prepared	Analyzed	Dil Fac
Diesel Range Organics [C10-C28]	ND		10	mg/Kg		11/11/25 16:03	11/12/25 12:28	1
Motor Oil Range Organics [C28-C40]	ND		50	mg/Kg		11/11/25 16:03	11/12/25 12:28	1
Surrogate	%Recovery	Qualifier	Limits			Prepared	Analyzed	Dil Fac
Di-n-octyl phthalate (Surr)	94		62 - 134			11/11/25 16:03	11/12/25 12:28	1

Eurofins Albuquerque

QC Sample Results

Client: Enduring Resources
 Project/Site: Ponderosa C07

Job ID: 885-37190-1

Method: 8015D - Diesel Range Organics (DRO) (GC)

Lab Sample ID: LCS 885-38288/2-A
 Matrix: Solid
 Analysis Batch: 38310

Client Sample ID: Lab Control Sample
 Prep Type: Total/NA
 Prep Batch: 38288

Analyte	Spike Added	LCS Result	LCS Qualifier	Unit	D	%Rec	%Rec Limits
Diesel Range Organics [C10-C28]	50.0	52.0		mg/Kg		104	51 - 148

Surrogate	LCS %Recovery	LCS Qualifier	Limits
Di-n-octyl phthalate (Surr)	93		62 - 134

Method: 300.0 - Anions, Ion Chromatography

Lab Sample ID: MB 885-38286/1-A
 Matrix: Solid
 Analysis Batch: 38222

Client Sample ID: Method Blank
 Prep Type: Total/NA
 Prep Batch: 38286

Analyte	MB Result	MB Qualifier	RL	Unit	D	Prepared	Analyzed	Dil Fac
Chloride	ND		5.1	mg/Kg		11/11/25 14:59	11/11/25 20:54	1

Lab Sample ID: LCS 885-38286/2-A
 Matrix: Solid
 Analysis Batch: 38222

Client Sample ID: Lab Control Sample
 Prep Type: Total/NA
 Prep Batch: 38286

Analyte	Spike Added	LCS Result	LCS Qualifier	Unit	D	%Rec	%Rec Limits
Chloride	50.3	50.4		mg/Kg		100	90 - 110

Lab Sample ID: MB 885-38314/1-A
 Matrix: Solid
 Analysis Batch: 38326

Client Sample ID: Method Blank
 Prep Type: Total/NA
 Prep Batch: 38314

Analyte	MB Result	MB Qualifier	RL	Unit	D	Prepared	Analyzed	Dil Fac
Chloride	ND		4.9	mg/Kg		11/12/25 09:11	11/12/25 10:56	1

Lab Sample ID: LCS 885-38314/2-A
 Matrix: Solid
 Analysis Batch: 38326

Client Sample ID: Lab Control Sample
 Prep Type: Total/NA
 Prep Batch: 38314

Analyte	Spike Added	LCS Result	LCS Qualifier	Unit	D	%Rec	%Rec Limits
Chloride	49.5	48.6		mg/Kg		98	90 - 110

Lab Sample ID: 885-37190-11 MS
 Matrix: Solid
 Analysis Batch: 38326

Client Sample ID: B-SS11@0.5'
 Prep Type: Total/NA
 Prep Batch: 38314

Analyte	Sample Result	Sample Qualifier	Spike Added	MS Result	MS Qualifier	Unit	D	%Rec	%Rec Limits
Chloride	ND		50.7	ND		mg/Kg		NC	50 - 150

Lab Sample ID: 885-37190-11 MSD
 Matrix: Solid
 Analysis Batch: 38326

Client Sample ID: B-SS11@0.5'
 Prep Type: Total/NA
 Prep Batch: 38314

Analyte	Sample Result	Sample Qualifier	Spike Added	MSD Result	MSD Qualifier	Unit	D	%Rec	%Rec Limits	RPD	RPD Limit
Chloride	ND		49.7	51.8		mg/Kg		NC	50 - 150	NC	20

Eurofins Albuquerque

QC Sample Results

Client: Enduring Resources
 Project/Site: Ponderosa C07

Job ID: 885-37190-1

Method: 300.0 - Anions, Ion Chromatography (Continued)

Lab Sample ID: 885-37190-12 MS

Matrix: Solid

Analysis Batch: 38326

Client Sample ID: B-SS12@0.5'

Prep Type: Total/NA

Prep Batch: 38314

Analyte	Sample Result	Sample Qualifier	Spike Added	MS Result	MS Qualifier	Unit	D	%Rec	%Rec Limits
Chloride	ND		50.2	54.6		mg/Kg		109	50 - 150

Lab Sample ID: 885-37190-12 MSD

Matrix: Solid

Analysis Batch: 38326

Client Sample ID: B-SS12@0.5'

Prep Type: Total/NA

Prep Batch: 38314

Analyte	Sample Result	Sample Qualifier	Spike Added	MSD Result	MSD Qualifier	Unit	D	%Rec	%Rec Limits	RPD	RPD Limit
Chloride	ND		50.5	54.5		mg/Kg		NC	50 - 150	0	20

QC Association Summary

Client: Enduring Resources
Project/Site: Ponderosa C07

Job ID: 885-37190-1

GC VOA

Prep Batch: 38261

Lab Sample ID	Client Sample ID	Prep Type	Matrix	Method	Prep Batch
885-37190-1	B-SS01@0.5'	Total/NA	Solid	5030C	
885-37190-2	B-SS02@0.5'	Total/NA	Solid	5030C	
885-37190-3	B-SS03@0.5'	Total/NA	Solid	5030C	
885-37190-4	B-SS04@0.5'	Total/NA	Solid	5030C	
885-37190-5	B-SS05@0.5'	Total/NA	Solid	5030C	
885-37190-6	B-SS06@0.5'	Total/NA	Solid	5030C	
885-37190-7	B-SS07@0.5'	Total/NA	Solid	5030C	
885-37190-8	B-SS08@0.5'	Total/NA	Solid	5030C	
885-37190-9	B-SS09@0.5'	Total/NA	Solid	5030C	
885-37190-10	B-SS10@0.5'	Total/NA	Solid	5030C	
MB 885-38261/1-A	Method Blank	Total/NA	Solid	5030C	
LCS 885-38261/2-A	Lab Control Sample	Total/NA	Solid	5030C	
LCS 885-38261/3-A	Lab Control Sample	Total/NA	Solid	5030C	

Prep Batch: 38276

Lab Sample ID	Client Sample ID	Prep Type	Matrix	Method	Prep Batch
885-37190-11	B-SS11@0.5'	Total/NA	Solid	5030C	
885-37190-12	B-SS12@0.5'	Total/NA	Solid	5030C	
MB 885-38276/1-A	Method Blank	Total/NA	Solid	5030C	
LCS 885-38276/2-A	Lab Control Sample	Total/NA	Solid	5030C	
LCS 885-38276/3-A	Lab Control Sample	Total/NA	Solid	5030C	
885-37190-11 MS	B-SS11@0.5'	Total/NA	Solid	5030C	
885-37190-11 MSD	B-SS11@0.5'	Total/NA	Solid	5030C	
885-37190-12 MS	B-SS12@0.5'	Total/NA	Solid	5030C	
885-37190-12 MSD	B-SS12@0.5'	Total/NA	Solid	5030C	

Analysis Batch: 38469

Lab Sample ID	Client Sample ID	Prep Type	Matrix	Method	Prep Batch
MB 885-38261/1-A	Method Blank	Total/NA	Solid	8015D	38261
LCS 885-38261/2-A	Lab Control Sample	Total/NA	Solid	8015D	38261

Analysis Batch: 38470

Lab Sample ID	Client Sample ID	Prep Type	Matrix	Method	Prep Batch
MB 885-38261/1-A	Method Blank	Total/NA	Solid	8021B	38261
LCS 885-38261/3-A	Lab Control Sample	Total/NA	Solid	8021B	38261

Analysis Batch: 38485

Lab Sample ID	Client Sample ID	Prep Type	Matrix	Method	Prep Batch
885-37190-1	B-SS01@0.5'	Total/NA	Solid	8015D	38261
885-37190-2	B-SS02@0.5'	Total/NA	Solid	8015D	38261
885-37190-3	B-SS03@0.5'	Total/NA	Solid	8015D	38261
885-37190-4	B-SS04@0.5'	Total/NA	Solid	8015D	38261
885-37190-5	B-SS05@0.5'	Total/NA	Solid	8015D	38261
885-37190-6	B-SS06@0.5'	Total/NA	Solid	8015D	38261
885-37190-7	B-SS07@0.5'	Total/NA	Solid	8015D	38261
885-37190-8	B-SS08@0.5'	Total/NA	Solid	8015D	38261
885-37190-9	B-SS09@0.5'	Total/NA	Solid	8015D	38261
885-37190-10	B-SS10@0.5'	Total/NA	Solid	8015D	38261

Eurofins Albuquerque

QC Association Summary

Client: Enduring Resources
Project/Site: Ponderosa C07

Job ID: 885-37190-1

GC VOA

Analysis Batch: 38486

Lab Sample ID	Client Sample ID	Prep Type	Matrix	Method	Prep Batch
885-37190-1	B-SS01@0.5'	Total/NA	Solid	8021B	38261
885-37190-2	B-SS02@0.5'	Total/NA	Solid	8021B	38261
885-37190-3	B-SS03@0.5'	Total/NA	Solid	8021B	38261
885-37190-4	B-SS04@0.5'	Total/NA	Solid	8021B	38261
885-37190-5	B-SS05@0.5'	Total/NA	Solid	8021B	38261
885-37190-6	B-SS06@0.5'	Total/NA	Solid	8021B	38261
885-37190-7	B-SS07@0.5'	Total/NA	Solid	8021B	38261
885-37190-8	B-SS08@0.5'	Total/NA	Solid	8021B	38261
885-37190-9	B-SS09@0.5'	Total/NA	Solid	8021B	38261
885-37190-10	B-SS10@0.5'	Total/NA	Solid	8021B	38261

Analysis Batch: 38577

Lab Sample ID	Client Sample ID	Prep Type	Matrix	Method	Prep Batch
885-37190-11	B-SS11@0.5'	Total/NA	Solid	8015D	38276
885-37190-12	B-SS12@0.5'	Total/NA	Solid	8015D	38276
MB 885-38276/1-A	Method Blank	Total/NA	Solid	8015D	38276
LCS 885-38276/2-A	Lab Control Sample	Total/NA	Solid	8015D	38276
885-37190-11 MS	B-SS11@0.5'	Total/NA	Solid	8015D	38276
885-37190-11 MSD	B-SS11@0.5'	Total/NA	Solid	8015D	38276

Analysis Batch: 38578

Lab Sample ID	Client Sample ID	Prep Type	Matrix	Method	Prep Batch
885-37190-11	B-SS11@0.5'	Total/NA	Solid	8021B	38276
885-37190-12	B-SS12@0.5'	Total/NA	Solid	8021B	38276
MB 885-38276/1-A	Method Blank	Total/NA	Solid	8021B	38276
LCS 885-38276/3-A	Lab Control Sample	Total/NA	Solid	8021B	38276
885-37190-12 MS	B-SS12@0.5'	Total/NA	Solid	8021B	38276
885-37190-12 MSD	B-SS12@0.5'	Total/NA	Solid	8021B	38276

GC Semi VOA

Prep Batch: 38281

Lab Sample ID	Client Sample ID	Prep Type	Matrix	Method	Prep Batch
885-37190-1	B-SS01@0.5'	Total/NA	Solid	SHAKE	
885-37190-2	B-SS02@0.5'	Total/NA	Solid	SHAKE	
885-37190-3	B-SS03@0.5'	Total/NA	Solid	SHAKE	
885-37190-4	B-SS04@0.5'	Total/NA	Solid	SHAKE	
885-37190-5	B-SS05@0.5'	Total/NA	Solid	SHAKE	
885-37190-6	B-SS06@0.5'	Total/NA	Solid	SHAKE	
885-37190-7	B-SS07@0.5'	Total/NA	Solid	SHAKE	
885-37190-8	B-SS08@0.5'	Total/NA	Solid	SHAKE	
885-37190-9	B-SS09@0.5'	Total/NA	Solid	SHAKE	
885-37190-10	B-SS10@0.5'	Total/NA	Solid	SHAKE	
MB 885-38281/1-A	Method Blank	Total/NA	Solid	SHAKE	
LCS 885-38281/2-A	Lab Control Sample	Total/NA	Solid	SHAKE	
885-37190-10 MS	B-SS10@0.5'	Total/NA	Solid	SHAKE	
885-37190-10 MSD	B-SS10@0.5'	Total/NA	Solid	SHAKE	

Prep Batch: 38288

Lab Sample ID	Client Sample ID	Prep Type	Matrix	Method	Prep Batch
885-37190-11	B-SS11@0.5'	Total/NA	Solid	SHAKE	

Eurofins Albuquerque

QC Association Summary

Client: Enduring Resources
Project/Site: Ponderosa C07

Job ID: 885-37190-1

GC Semi VOA (Continued)

Prep Batch: 38288 (Continued)

Lab Sample ID	Client Sample ID	Prep Type	Matrix	Method	Prep Batch
885-37190-12	B-SS12@0.5'	Total/NA	Solid	SHAKE	
MB 885-38288/1-A	Method Blank	Total/NA	Solid	SHAKE	
LCS 885-38288/2-A	Lab Control Sample	Total/NA	Solid	SHAKE	

Analysis Batch: 38310

Lab Sample ID	Client Sample ID	Prep Type	Matrix	Method	Prep Batch
885-37190-11	B-SS11@0.5'	Total/NA	Solid	8015D	38288
885-37190-12	B-SS12@0.5'	Total/NA	Solid	8015D	38288
MB 885-38288/1-A	Method Blank	Total/NA	Solid	8015D	38288
LCS 885-38288/2-A	Lab Control Sample	Total/NA	Solid	8015D	38288

Analysis Batch: 38321

Lab Sample ID	Client Sample ID	Prep Type	Matrix	Method	Prep Batch
885-37190-1	B-SS01@0.5'	Total/NA	Solid	8015D	38281
885-37190-2	B-SS02@0.5'	Total/NA	Solid	8015D	38281
885-37190-3	B-SS03@0.5'	Total/NA	Solid	8015D	38281
885-37190-4	B-SS04@0.5'	Total/NA	Solid	8015D	38281
885-37190-5	B-SS05@0.5'	Total/NA	Solid	8015D	38281
885-37190-6	B-SS06@0.5'	Total/NA	Solid	8015D	38281
885-37190-7	B-SS07@0.5'	Total/NA	Solid	8015D	38281
885-37190-8	B-SS08@0.5'	Total/NA	Solid	8015D	38281
885-37190-9	B-SS09@0.5'	Total/NA	Solid	8015D	38281
885-37190-10	B-SS10@0.5'	Total/NA	Solid	8015D	38281
MB 885-38281/1-A	Method Blank	Total/NA	Solid	8015D	38281
LCS 885-38281/2-A	Lab Control Sample	Total/NA	Solid	8015D	38281
885-37190-10 MS	B-SS10@0.5'	Total/NA	Solid	8015D	38281
885-37190-10 MSD	B-SS10@0.5'	Total/NA	Solid	8015D	38281

HPLC/IC

Analysis Batch: 38222

Lab Sample ID	Client Sample ID	Prep Type	Matrix	Method	Prep Batch
885-37190-1	B-SS01@0.5'	Total/NA	Solid	300.0	38286
885-37190-2	B-SS02@0.5'	Total/NA	Solid	300.0	38286
885-37190-3	B-SS03@0.5'	Total/NA	Solid	300.0	38286
885-37190-4	B-SS04@0.5'	Total/NA	Solid	300.0	38286
885-37190-5	B-SS05@0.5'	Total/NA	Solid	300.0	38286
885-37190-6	B-SS06@0.5'	Total/NA	Solid	300.0	38286
885-37190-7	B-SS07@0.5'	Total/NA	Solid	300.0	38286
885-37190-8	B-SS08@0.5'	Total/NA	Solid	300.0	38286
885-37190-9	B-SS09@0.5'	Total/NA	Solid	300.0	38286
885-37190-10	B-SS10@0.5'	Total/NA	Solid	300.0	38286
MB 885-38286/1-A	Method Blank	Total/NA	Solid	300.0	38286
LCS 885-38286/2-A	Lab Control Sample	Total/NA	Solid	300.0	38286

Prep Batch: 38286

Lab Sample ID	Client Sample ID	Prep Type	Matrix	Method	Prep Batch
885-37190-1	B-SS01@0.5'	Total/NA	Solid	300_Prep	
885-37190-2	B-SS02@0.5'	Total/NA	Solid	300_Prep	
885-37190-3	B-SS03@0.5'	Total/NA	Solid	300_Prep	
885-37190-4	B-SS04@0.5'	Total/NA	Solid	300_Prep	

Eurofins Albuquerque

QC Association Summary

Client: Enduring Resources
Project/Site: Ponderosa C07

Job ID: 885-37190-1

HPLC/IC (Continued)

Prep Batch: 38286 (Continued)

Lab Sample ID	Client Sample ID	Prep Type	Matrix	Method	Prep Batch
885-37190-5	B-SS05@0.5'	Total/NA	Solid	300_Prep	
885-37190-6	B-SS06@0.5'	Total/NA	Solid	300_Prep	
885-37190-7	B-SS07@0.5'	Total/NA	Solid	300_Prep	
885-37190-8	B-SS08@0.5'	Total/NA	Solid	300_Prep	
885-37190-9	B-SS09@0.5'	Total/NA	Solid	300_Prep	
885-37190-10	B-SS10@0.5'	Total/NA	Solid	300_Prep	
MB 885-38286/1-A	Method Blank	Total/NA	Solid	300_Prep	
LCS 885-38286/2-A	Lab Control Sample	Total/NA	Solid	300_Prep	

Prep Batch: 38314

Lab Sample ID	Client Sample ID	Prep Type	Matrix	Method	Prep Batch
885-37190-11	B-SS11@0.5'	Total/NA	Solid	300_Prep	
885-37190-12	B-SS12@0.5'	Total/NA	Solid	300_Prep	
MB 885-38314/1-A	Method Blank	Total/NA	Solid	300_Prep	
LCS 885-38314/2-A	Lab Control Sample	Total/NA	Solid	300_Prep	
885-37190-11 MS	B-SS11@0.5'	Total/NA	Solid	300_Prep	
885-37190-11 MSD	B-SS11@0.5'	Total/NA	Solid	300_Prep	
885-37190-12 MS	B-SS12@0.5'	Total/NA	Solid	300_Prep	
885-37190-12 MSD	B-SS12@0.5'	Total/NA	Solid	300_Prep	

Analysis Batch: 38326

Lab Sample ID	Client Sample ID	Prep Type	Matrix	Method	Prep Batch
885-37190-11	B-SS11@0.5'	Total/NA	Solid	300.0	38314
885-37190-12	B-SS12@0.5'	Total/NA	Solid	300.0	38314
MB 885-38314/1-A	Method Blank	Total/NA	Solid	300.0	38314
LCS 885-38314/2-A	Lab Control Sample	Total/NA	Solid	300.0	38314
885-37190-11 MS	B-SS11@0.5'	Total/NA	Solid	300.0	38314
885-37190-11 MSD	B-SS11@0.5'	Total/NA	Solid	300.0	38314
885-37190-12 MS	B-SS12@0.5'	Total/NA	Solid	300.0	38314
885-37190-12 MSD	B-SS12@0.5'	Total/NA	Solid	300.0	38314

Eurofins Albuquerque

Lab Chronicle

Client: Enduring Resources
 Project/Site: Ponderosa C07

Job ID: 885-37190-1

Client Sample ID: B-SS01@0.5'

Lab Sample ID: 885-37190-1

Date Collected: 11/07/25 09:45

Matrix: Solid

Date Received: 11/08/25 06:00

Prep Type	Batch Type	Batch Method	Run	Dilution Factor	Batch Number	Batch Analyst	Lab	Prepared or Analyzed
Total/NA	Prep	5030C			38261	VP	EET ALB	11/11/25 13:05
Total/NA	Analysis	8015D		1	38485	AT	EET ALB	11/14/25 12:30
Total/NA	Prep	5030C			38261	VP	EET ALB	11/11/25 13:05
Total/NA	Analysis	8021B		1	38486	AT	EET ALB	11/14/25 12:30
Total/NA	Prep	SHAKE			38281	BV	EET ALB	11/11/25 14:44
Total/NA	Analysis	8015D		1	38321	BV	EET ALB	11/12/25 13:44
Total/NA	Prep	300_Prep			38286	JR	EET ALB	11/11/25 15:00
Total/NA	Analysis	300.0		10	38222	JT	EET ALB	11/12/25 00:21

Client Sample ID: B-SS02@0.5'

Lab Sample ID: 885-37190-2

Date Collected: 11/07/25 09:49

Matrix: Solid

Date Received: 11/08/25 06:00

Prep Type	Batch Type	Batch Method	Run	Dilution Factor	Batch Number	Batch Analyst	Lab	Prepared or Analyzed
Total/NA	Prep	5030C			38261	VP	EET ALB	11/11/25 13:05
Total/NA	Analysis	8015D		1	38485	AT	EET ALB	11/14/25 12:52
Total/NA	Prep	5030C			38261	VP	EET ALB	11/11/25 13:05
Total/NA	Analysis	8021B		1	38486	AT	EET ALB	11/14/25 12:52
Total/NA	Prep	SHAKE			38281	BV	EET ALB	11/11/25 14:44
Total/NA	Analysis	8015D		1	38321	BV	EET ALB	11/12/25 13:55
Total/NA	Prep	300_Prep			38286	JR	EET ALB	11/11/25 15:00
Total/NA	Analysis	300.0		10	38222	JT	EET ALB	11/12/25 00:31

Client Sample ID: B-SS03@0.5'

Lab Sample ID: 885-37190-3

Date Collected: 11/07/25 09:55

Matrix: Solid

Date Received: 11/08/25 06:00

Prep Type	Batch Type	Batch Method	Run	Dilution Factor	Batch Number	Batch Analyst	Lab	Prepared or Analyzed
Total/NA	Prep	5030C			38261	VP	EET ALB	11/11/25 13:05
Total/NA	Analysis	8015D		1	38485	AT	EET ALB	11/14/25 13:14
Total/NA	Prep	5030C			38261	VP	EET ALB	11/11/25 13:05
Total/NA	Analysis	8021B		1	38486	AT	EET ALB	11/14/25 13:14
Total/NA	Prep	SHAKE			38281	BV	EET ALB	11/11/25 14:44
Total/NA	Analysis	8015D		1	38321	BV	EET ALB	11/12/25 14:07
Total/NA	Prep	300_Prep			38286	JR	EET ALB	11/11/25 15:00
Total/NA	Analysis	300.0		10	38222	JT	EET ALB	11/12/25 00:42

Client Sample ID: B-SS04@0.5'

Lab Sample ID: 885-37190-4

Date Collected: 11/07/25 09:57

Matrix: Solid

Date Received: 11/08/25 06:00

Prep Type	Batch Type	Batch Method	Run	Dilution Factor	Batch Number	Batch Analyst	Lab	Prepared or Analyzed
Total/NA	Prep	5030C			38261	VP	EET ALB	11/11/25 13:05
Total/NA	Analysis	8015D		1	38485	AT	EET ALB	11/14/25 13:36

Eurofins Albuquerque

Lab Chronicle

Client: Enduring Resources
 Project/Site: Ponderosa C07

Job ID: 885-37190-1

Client Sample ID: B-SS04@0.5'

Lab Sample ID: 885-37190-4

Date Collected: 11/07/25 09:57

Matrix: Solid

Date Received: 11/08/25 06:00

Prep Type	Batch Type	Batch Method	Run	Dilution Factor	Batch Number	Batch Analyst	Lab	Prepared or Analyzed
Total/NA	Prep	5030C			38261	VP	EET ALB	11/11/25 13:05
Total/NA	Analysis	8021B		1	38486	AT	EET ALB	11/14/25 13:36
Total/NA	Prep	SHAKE			38281	BV	EET ALB	11/11/25 14:44
Total/NA	Analysis	8015D		1	38321	BV	EET ALB	11/12/25 14:18
Total/NA	Prep	300_Prep			38286	JR	EET ALB	11/11/25 15:00
Total/NA	Analysis	300.0		10	38222	JT	EET ALB	11/12/25 00:52

Client Sample ID: B-SS05@0.5'

Lab Sample ID: 885-37190-5

Date Collected: 11/07/25 10:02

Matrix: Solid

Date Received: 11/08/25 06:00

Prep Type	Batch Type	Batch Method	Run	Dilution Factor	Batch Number	Batch Analyst	Lab	Prepared or Analyzed
Total/NA	Prep	5030C			38261	VP	EET ALB	11/11/25 13:05
Total/NA	Analysis	8015D		1	38485	AT	EET ALB	11/14/25 13:57
Total/NA	Prep	5030C			38261	VP	EET ALB	11/11/25 13:05
Total/NA	Analysis	8021B		1	38486	AT	EET ALB	11/14/25 13:57
Total/NA	Prep	SHAKE			38281	BV	EET ALB	11/11/25 14:44
Total/NA	Analysis	8015D		1	38321	BV	EET ALB	11/12/25 14:30
Total/NA	Prep	300_Prep			38286	JR	EET ALB	11/11/25 15:00
Total/NA	Analysis	300.0		10	38222	JT	EET ALB	11/12/25 01:02

Client Sample ID: B-SS06@0.5'

Lab Sample ID: 885-37190-6

Date Collected: 11/07/25 10:04

Matrix: Solid

Date Received: 11/08/25 06:00

Prep Type	Batch Type	Batch Method	Run	Dilution Factor	Batch Number	Batch Analyst	Lab	Prepared or Analyzed
Total/NA	Prep	5030C			38261	VP	EET ALB	11/11/25 13:05
Total/NA	Analysis	8015D		1	38485	AT	EET ALB	11/14/25 14:19
Total/NA	Prep	5030C			38261	VP	EET ALB	11/11/25 13:05
Total/NA	Analysis	8021B		1	38486	AT	EET ALB	11/14/25 14:19
Total/NA	Prep	SHAKE			38281	BV	EET ALB	11/11/25 14:44
Total/NA	Analysis	8015D		1	38321	BV	EET ALB	11/12/25 14:41
Total/NA	Prep	300_Prep			38286	JR	EET ALB	11/11/25 15:00
Total/NA	Analysis	300.0		10	38222	JT	EET ALB	11/12/25 01:13

Client Sample ID: B-SS07@0.5'

Lab Sample ID: 885-37190-7

Date Collected: 11/07/25 10:06

Matrix: Solid

Date Received: 11/08/25 06:00

Prep Type	Batch Type	Batch Method	Run	Dilution Factor	Batch Number	Batch Analyst	Lab	Prepared or Analyzed
Total/NA	Prep	5030C			38261	VP	EET ALB	11/11/25 13:05
Total/NA	Analysis	8015D		1	38485	AT	EET ALB	11/14/25 14:40
Total/NA	Prep	5030C			38261	VP	EET ALB	11/11/25 13:05
Total/NA	Analysis	8021B		1	38486	AT	EET ALB	11/14/25 14:40

Eurofins Albuquerque

Lab Chronicle

Client: Enduring Resources
 Project/Site: Ponderosa C07

Job ID: 885-37190-1

Client Sample ID: B-SS07@0.5'

Lab Sample ID: 885-37190-7

Date Collected: 11/07/25 10:06

Matrix: Solid

Date Received: 11/08/25 06:00

Prep Type	Batch Type	Batch Method	Run	Dilution Factor	Batch Number	Batch Analyst	Lab	Prepared or Analyzed
Total/NA	Prep	SHAKE			38281	BV	EET ALB	11/11/25 14:44
Total/NA	Analysis	8015D		1	38321	BV	EET ALB	11/12/25 14:53
Total/NA	Prep	300_Prep			38286	JR	EET ALB	11/11/25 15:00
Total/NA	Analysis	300.0		10	38222	JT	EET ALB	11/12/25 01:23

Client Sample ID: B-SS08@0.5'

Lab Sample ID: 885-37190-8

Date Collected: 11/07/25 10:09

Matrix: Solid

Date Received: 11/08/25 06:00

Prep Type	Batch Type	Batch Method	Run	Dilution Factor	Batch Number	Batch Analyst	Lab	Prepared or Analyzed
Total/NA	Prep	5030C			38261	VP	EET ALB	11/11/25 13:05
Total/NA	Analysis	8015D		1	38485	AT	EET ALB	11/14/25 15:02
Total/NA	Prep	5030C			38261	VP	EET ALB	11/11/25 13:05
Total/NA	Analysis	8021B		1	38486	AT	EET ALB	11/14/25 15:02
Total/NA	Prep	SHAKE			38281	BV	EET ALB	11/11/25 14:44
Total/NA	Analysis	8015D		1	38321	BV	EET ALB	11/12/25 15:04
Total/NA	Prep	300_Prep			38286	JR	EET ALB	11/11/25 15:00
Total/NA	Analysis	300.0		10	38222	JT	EET ALB	11/12/25 01:33

Client Sample ID: B-SS09@0.5'

Lab Sample ID: 885-37190-9

Date Collected: 11/07/25 10:12

Matrix: Solid

Date Received: 11/08/25 06:00

Prep Type	Batch Type	Batch Method	Run	Dilution Factor	Batch Number	Batch Analyst	Lab	Prepared or Analyzed
Total/NA	Prep	5030C			38261	VP	EET ALB	11/11/25 13:05
Total/NA	Analysis	8015D		1	38485	AT	EET ALB	11/14/25 15:24
Total/NA	Prep	5030C			38261	VP	EET ALB	11/11/25 13:05
Total/NA	Analysis	8021B		1	38486	AT	EET ALB	11/14/25 15:24
Total/NA	Prep	SHAKE			38281	BV	EET ALB	11/11/25 14:44
Total/NA	Analysis	8015D		1	38321	BV	EET ALB	11/12/25 15:27
Total/NA	Prep	300_Prep			38286	JR	EET ALB	11/11/25 15:00
Total/NA	Analysis	300.0		10	38222	JT	EET ALB	11/12/25 02:04

Client Sample ID: B-SS10@0.5'

Lab Sample ID: 885-37190-10

Date Collected: 11/07/25 10:14

Matrix: Solid

Date Received: 11/08/25 06:00

Prep Type	Batch Type	Batch Method	Run	Dilution Factor	Batch Number	Batch Analyst	Lab	Prepared or Analyzed
Total/NA	Prep	5030C			38261	VP	EET ALB	11/11/25 13:05
Total/NA	Analysis	8015D		1	38485	AT	EET ALB	11/14/25 15:45
Total/NA	Prep	5030C			38261	VP	EET ALB	11/11/25 13:05
Total/NA	Analysis	8021B		1	38486	AT	EET ALB	11/14/25 15:45
Total/NA	Prep	SHAKE			38281	BV	EET ALB	11/11/25 14:44
Total/NA	Analysis	8015D		1	38321	BV	EET ALB	11/12/25 15:38

Eurofins Albuquerque

Lab Chronicle

Client: Enduring Resources
 Project/Site: Ponderosa C07

Job ID: 885-37190-1

Client Sample ID: B-SS10@0.5'

Lab Sample ID: 885-37190-10

Date Collected: 11/07/25 10:14

Matrix: Solid

Date Received: 11/08/25 06:00

Prep Type	Batch Type	Batch Method	Run	Dilution Factor	Batch Number	Batch Analyst	Lab	Prepared or Analyzed
Total/NA	Prep	300_Prep			38286	JR	EET ALB	11/11/25 15:00
Total/NA	Analysis	300.0		10	38222	JT	EET ALB	11/12/25 02:15

Client Sample ID: B-SS11@0.5'

Lab Sample ID: 885-37190-11

Date Collected: 11/07/25 10:19

Matrix: Solid

Date Received: 11/08/25 06:00

Prep Type	Batch Type	Batch Method	Run	Dilution Factor	Batch Number	Batch Analyst	Lab	Prepared or Analyzed
Total/NA	Prep	5030C			38276	JP	EET ALB	11/11/25 14:27
Total/NA	Analysis	8015D		1	38577	AT	EET ALB	11/17/25 12:38
Total/NA	Prep	5030C			38276	JP	EET ALB	11/11/25 14:27
Total/NA	Analysis	8021B		1	38578	AT	EET ALB	11/17/25 12:38
Total/NA	Prep	SHAKE			38288	BV	EET ALB	11/11/25 16:03
Total/NA	Analysis	8015D		1	38310	EM	EET ALB	11/12/25 13:15
Total/NA	Prep	300_Prep			38314	JR	EET ALB	11/12/25 09:11
Total/NA	Analysis	300.0		10	38326	EH	EET ALB	11/12/25 11:18

Client Sample ID: B-SS12@0.5'

Lab Sample ID: 885-37190-12

Date Collected: 11/07/25 10:20

Matrix: Solid

Date Received: 11/08/25 06:00

Prep Type	Batch Type	Batch Method	Run	Dilution Factor	Batch Number	Batch Analyst	Lab	Prepared or Analyzed
Total/NA	Prep	5030C			38276	JP	EET ALB	11/11/25 14:27
Total/NA	Analysis	8015D		1	38577	AT	EET ALB	11/17/25 13:45
Total/NA	Prep	5030C			38276	JP	EET ALB	11/11/25 14:27
Total/NA	Analysis	8021B		1	38578	AT	EET ALB	11/17/25 13:45
Total/NA	Prep	SHAKE			38288	BV	EET ALB	11/11/25 16:03
Total/NA	Analysis	8015D		1	38310	EM	EET ALB	11/12/25 13:38
Total/NA	Prep	300_Prep			38314	JR	EET ALB	11/12/25 09:11
Total/NA	Analysis	300.0		10	38326	EH	EET ALB	11/12/25 11:51

Laboratory References:

EET ALB = Eurofins Albuquerque, 4901 Hawkins NE, Albuquerque, NM 87109, TEL (505)345-3975

Accreditation/Certification Summary

Client: Enduring Resources
 Project/Site: Ponderosa C07

Job ID: 885-37190-1

Laboratory: Eurofins Albuquerque

Unless otherwise noted, all analytes for this laboratory were covered under each accreditation/certification below.

Authority	Program	Identification Number	Expiration Date
New Mexico	State	NM9425, NM0901	02-27-26
The following analytes are included in this report, but the laboratory is not certified by the governing authority. This list may include analytes for which the agency does not offer certification.			
Analysis Method	Prep Method	Matrix	Analyte
300.0	300_Prep	Solid	Chloride
8015D	5030C	Solid	Gasoline Range Organics [C6 - C10]
8015D	SHAKE	Solid	Diesel Range Organics [C10-C28]
8015D	SHAKE	Solid	Motor Oil Range Organics [C28-C40]
8021B	5030C	Solid	Benzene
8021B	5030C	Solid	Ethylbenzene
8021B	5030C	Solid	Toluene
8021B	5030C	Solid	Xylenes, Total
Oregon	NELAP	NM100001	02-26-26



Chain-of-Custody Record

Client: Enduring Resources

Mailing Address:

Phone #: _____

email or Fax#: DBurns@ensolum.com

QA/QC Package: Standard Level 4 (Full Validation)

Accreditation: AZ Compliance NELAC Other

EDD (Type)

Turn-Around Time: see attached

Standard Rush

Project Name: Ponderosa 007

Project #: 072230659

Project Manager: Danny Burns

dburns@ensolum.com

Sampler: Harper Peck, Michael Pallock, Ari Schermer

On Ice: Yes No yes

of Coolers: 1

Cooler Temp (including CF): 5U to 2 = 5.0 (°C)

Date	Time	Matrix	Sample Name	Container Type and #	Preservative Type	HEAL No.
11/17/25	0945	soil	B-SS01 @ 0.5'	one, 4 oz	on ice	
11/17/25	0949	soil	B-SS02 @ 0.5'			
11/17/25	0955	soil	B-SS03 @ 0.5'			
11/17/25	0957	soil	B-SS04 @ 0.5'			
11/17/25	1002	soil	B-SS05 @ 0.5'			
11/17/25	1004	soil	B-SS06 @ 0.5'			
11/17/25	1006	soil	B-SS07 @ 0.5'			
11/17/25	1009	soil	B-SS08 @ 0.5'			
11/17/25	1012	soil	B-SS09 @ 0.5'			
11/17/25	1014	soil	B-SS10 @ 0.5'			
11/17/25	1019	soil	B-SS11 @ 0.5'			
11/17/25	1020	soil	B-SS12 @ 0.5'			

Relinquished by: Michael Pallock

Date: 11/17/25 Time: 1708

Relinquished by: Danny Burns

Date: 11/18/25 Time: 1806

Received by: [Signature] Via Carrier Date 11/17/25 Time 1705

Received by: [Signature] Date 11/18/25 Time 1100

Analysis Request	TPH:8015D(GRO / DRO / MRO)	8081 Pesticides/8082 PCB's	EDB (Method 504.1)	PAHs by 8310 or 8270SIMS	RCRA 8 Metals	(C)F, Br, NO ₃ , NO ₂ , PO ₄ , SO ₄	8260 (VOA)	8270 (Semi-VOA)	Total Coliform (Present/Absent)
BTEX / MTBE / TMB's (8021)	X	X	X	X	X	X	X	X	X
	X	X	X	X	X	X	X	X	X
	X	X	X	X	X	X	X	X	X
	X	X	X	X	X	X	X	X	X
	X	X	X	X	X	X	X	X	X
	X	X	X	X	X	X	X	X	X
	X	X	X	X	X	X	X	X	X
	X	X	X	X	X	X	X	X	X
	X	X	X	X	X	X	X	X	X
	X	X	X	X	X	X	X	X	X
	X	X	X	X	X	X	X	X	X
	X	X	X	X	X	X	X	X	X
	X	X	X	X	X	X	X	X	X

Remarks: CC: Ager@ensolum.com, Galtese@ensolum.com
 #DB: DBurns@ensolum.com, Skahn@ensolum.com
 n.pallock@ensolum.com, HPeck@ensolum.com
 A.schermer@ensolum.com



4901 Hawkins NE - Albuquerque, NM 87108 865-37190 COC
 Tel. 505-345-3975 Fax 505-345-4107

If necessary samples submitted to Hall Environmental may be subcontracted to other accredited laboratories. This serves as notice of this possibility. Any sub-contracted data will be clearly notated on the analytical report.



Login Sample Receipt Checklist

Client: Enduring Resources

Job Number: 885-37190-1

Login Number: 37190

List Source: Eurofins Albuquerque

List Number: 1

Creator: Casarrubias, Tracy

Question	Answer	Comment
The cooler's custody seal, if present, is intact.	True	
Sample custody seals, if present, are intact.	True	
The cooler or samples do not appear to have been compromised or tampered with.	True	
Samples were received on ice.	True	
Cooler Temperature is acceptable.	True	
Cooler Temperature is recorded.	True	
COC is present.	True	
COC is filled out in ink and legible.	True	
COC is filled out with all pertinent information.	True	
Is the Field Sampler's name present on COC?	True	
There are no discrepancies between the containers received and the COC.	True	
Samples are received within Holding Time (excluding tests with immediate HTs)	True	
Sample containers have legible labels.	True	
Containers are not broken or leaking.	True	
Sample collection date/times are provided.	True	
Appropriate sample containers are used.	True	
Sample bottles are completely filled.	True	
Sample Preservation Verified.	N/A	
There is sufficient vol. for all requested analyses, incl. any requested MS/MSDs	True	
Containers requiring zero headspace have no headspace or bubble is <6mm (1/4").	True	
TCEQ Mtd 1005 soil sample was frozen/delivered for prep within 48H of sampling.	True	





Environment Testing

- 1
- 2
- 3
- 4
- 5
- 6
- 7
- 8
- 9
- 10
- 11

ANALYTICAL REPORT

PREPARED FOR

Attn: Danny Montoya
 Enduring Resources
 200 Energy Court
 Farmington, New Mexico 87401

Generated 11/18/2025 12:03:42 PM

JOB DESCRIPTION

Ponderosa Layflat Release

JOB NUMBER

885-37197-1

Eurofins Albuquerque
 4901 Hawkins NE
 Albuquerque NM 87109



Eurofins Albuquerque

Job Notes

The test results in this report relate only to the samples as received by the laboratory and will meet all requirements of the methodology, with any exceptions noted. This report shall not be reproduced except in full, without the express written approval of the laboratory. All questions should be directed to the Eurofins Environment Testing South Central, LLC Project Manager.

Authorization



Generated
11/18/2025 12:03:42 PM

Authorized for release by
Catherine Upton, Project Manager
Catherine.upton@et.eurofinsus.com
(505)338-8837

Client: Enduring Resources
Project/Site: Ponderosa Layflat Release

Laboratory Job ID: 885-37197-1



Table of Contents

Cover Page	1
Table of Contents	3
Definitions/Glossary	4
Case Narrative	5
Client Sample Results	6
QC Sample Results	39
QC Association Summary	48
Lab Chronicle	56
Certification Summary	67
Chain of Custody	68
Receipt Checklists	72

Definitions/Glossary

Client: Enduring Resources
Project/Site: Ponderosa Layflat Release

Job ID: 885-37197-1

Qualifiers

GC VOA

Qualifier	Qualifier Description
S1+	Surrogate recovery exceeds control limits, high biased.

Glossary

Abbreviation	These commonly used abbreviations may or may not be present in this report.
☼	Listed under the "D" column to designate that the result is reported on a dry weight basis
%R	Percent Recovery
CFL	Contains Free Liquid
CFU	Colony Forming Unit
CNF	Contains No Free Liquid
DER	Duplicate Error Ratio (normalized absolute difference)
Dil Fac	Dilution Factor
DL	Detection Limit (DoD/DOE)
DL, RA, RE, IN	Indicates a Dilution, Re-analysis, Re-extraction, or additional Initial metals/anion analysis of the sample
DLC	Decision Level Concentration (Radiochemistry)
EDL	Estimated Detection Limit (Dioxin)
LOD	Limit of Detection (DoD/DOE)
LOQ	Limit of Quantitation (DoD/DOE)
MCL	EPA recommended "Maximum Contaminant Level"
MDA	Minimum Detectable Activity (Radiochemistry)
MDC	Minimum Detectable Concentration (Radiochemistry)
MDL	Method Detection Limit
ML	Minimum Level (Dioxin)
MPN	Most Probable Number
MQL	Method Quantitation Limit
NC	Not Calculated
ND	Not Detected at the reporting limit (or MDL or EDL if shown)
NEG	Negative / Absent
POS	Positive / Present
PQL	Practical Quantitation Limit
PRES	Presumptive
QC	Quality Control
RER	Relative Error Ratio (Radiochemistry)
RL	Reporting Limit or Requested Limit (Radiochemistry)
RPD	Relative Percent Difference, a measure of the relative difference between two points
TEF	Toxicity Equivalent Factor (Dioxin)
TEQ	Toxicity Equivalent Quotient (Dioxin)
TNTC	Too Numerous To Count

Case Narrative

Client: Enduring Resources
Project: Ponderosa Layflat Release

Job ID: 885-37197-1

Job ID: 885-37197-1

Eurofins Albuquerque

Job Narrative 885-37197-1

The analytical test results presented in this report meet all requirements of the associated regulatory program listed on the Accreditation/Certification Summary Page, unless otherwise noted. Data qualifiers and/or narrative comments are included to explain any exceptions, if applicable. Regulated compliance samples (e.g. SDWA, NPDES) must comply with associated agency requirements/permits.

- Matrix-specific batch QC (e.g., MS, MSD, SD) may not be reported when insufficient sample volume is available or when site-specific QC samples are not submitted. In such cases, a Laboratory Control Sample Duplicate (LCSD) may be analyzed to provide precision data for the batch.
- For samples analyzed using surrogate and/or isotope dilution analytes, any recoveries falling outside of established acceptance criteria are re-prepared and/or re-analyzed to confirm results, unless the deviation is due to sample dilution or otherwise explained in the case narrative.

Receipt

The samples were received on 11/8/2025 6:00 AM. Unless otherwise noted below, the samples arrived in good condition, and, where required, properly preserved and on ice. The temperature of the cooler at receipt time was 5.1°C.

Gasoline Range Organics

Method 8015D_GRO: This prep batch appears to have more than 20 samples as there are multiple fractions of the same sample and thus, there are only 13 samples in total.

B-BH01@2' (885-37197-6), B-BH03@1' (885-37197-8), B-BH04@0.5' (885-37197-9), B-BH11@1' (885-37197-16), A-BH01@0.5' (885-37197-20) and A-BH10@1' (885-37197-33)

No additional analytical or quality issues were noted, other than those described above or in the Definitions/ Glossary page.

GC VOA

Method 8021B: This prep batch appears to have more than 20 samples as there are multiple fractions of the same sample and thus, there are only 13 samples in total.

B-BH01@2' (885-37197-6), B-BH03@1' (885-37197-8), B-BH04@0.5' (885-37197-9), B-BH11@1' (885-37197-16), A-BH01@0.5' (885-37197-20) and A-BH10@1' (885-37197-33)

No additional analytical or quality issues were noted, other than those described above or in the Definitions/ Glossary page.

Diesel Range Organics

No additional analytical or quality issues were noted, other than those described above or in the Definitions/ Glossary page.

HPLC/IC

No additional analytical or quality issues were noted, other than those described above or in the Definitions/ Glossary page.

Eurofins Albuquerque

Client Sample Results

Client: Enduring Resources
 Project/Site: Ponderosa Layflat Release

Job ID: 885-37197-1

Client Sample ID: B-SS13@0.5'

Lab Sample ID: 885-37197-1

Date Collected: 11/07/25 10:21

Matrix: Solid

Date Received: 11/08/25 06:00

Method: SW846 8015D - Gasoline Range Organics (GRO) (GC)

Analyte	Result	Qualifier	RL	Unit	D	Prepared	Analyzed	Dil Fac
Gasoline Range Organics [C6 - C10]	ND		4.9	mg/Kg		11/11/25 14:27	11/17/25 17:03	1
Surrogate	%Recovery	Qualifier	Limits			Prepared	Analyzed	Dil Fac
4-Bromofluorobenzene (Surr)	109		15 - 150			11/11/25 14:27	11/17/25 17:03	1

Method: SW846 8021B - Volatile Organic Compounds (GC)

Analyte	Result	Qualifier	RL	Unit	D	Prepared	Analyzed	Dil Fac
Benzene	ND		0.024	mg/Kg		11/11/25 14:27	11/17/25 17:03	1
Ethylbenzene	ND		0.049	mg/Kg		11/11/25 14:27	11/17/25 17:03	1
Toluene	ND		0.049	mg/Kg		11/11/25 14:27	11/17/25 17:03	1
Xylenes, Total	ND		0.097	mg/Kg		11/11/25 14:27	11/17/25 17:03	1
Surrogate	%Recovery	Qualifier	Limits			Prepared	Analyzed	Dil Fac
4-Bromofluorobenzene (Surr)	98		15 - 150			11/11/25 14:27	11/17/25 17:03	1

Method: SW846 8015D - Diesel Range Organics (DRO) (GC)

Analyte	Result	Qualifier	RL	Unit	D	Prepared	Analyzed	Dil Fac
Diesel Range Organics [C10-C28]	ND		9.8	mg/Kg		11/11/25 16:03	11/12/25 16:46	1
Motor Oil Range Organics [C28-C40]	ND		49	mg/Kg		11/11/25 16:03	11/12/25 16:46	1
Surrogate	%Recovery	Qualifier	Limits			Prepared	Analyzed	Dil Fac
Di-n-octyl phthalate (Surr)	100		62 - 134			11/11/25 16:03	11/12/25 16:46	1

Method: EPA 300.0 - Anions, Ion Chromatography

Analyte	Result	Qualifier	RL	Unit	D	Prepared	Analyzed	Dil Fac
Chloride	ND		51	mg/Kg		11/12/25 09:11	11/12/25 13:50	10

Client Sample Results

Client: Enduring Resources
 Project/Site: Ponderosa Layflat Release

Job ID: 885-37197-1

Client Sample ID: B-SS14@0.5'

Lab Sample ID: 885-37197-2

Date Collected: 11/07/25 10:28

Matrix: Solid

Date Received: 11/08/25 06:00

Method: SW846 8015D - Gasoline Range Organics (GRO) (GC)

Analyte	Result	Qualifier	RL	Unit	D	Prepared	Analyzed	Dil Fac
Gasoline Range Organics [C6 - C10]	ND		4.7	mg/Kg		11/11/25 14:27	11/17/25 17:25	1
Surrogate	%Recovery	Qualifier	Limits			Prepared	Analyzed	Dil Fac
4-Bromofluorobenzene (Surr)	110		15 - 150			11/11/25 14:27	11/17/25 17:25	1

Method: SW846 8021B - Volatile Organic Compounds (GC)

Analyte	Result	Qualifier	RL	Unit	D	Prepared	Analyzed	Dil Fac
Benzene	ND		0.024	mg/Kg		11/11/25 14:27	11/17/25 17:25	1
Ethylbenzene	ND		0.047	mg/Kg		11/11/25 14:27	11/17/25 17:25	1
Toluene	ND		0.047	mg/Kg		11/11/25 14:27	11/17/25 17:25	1
Xylenes, Total	ND		0.094	mg/Kg		11/11/25 14:27	11/17/25 17:25	1
Surrogate	%Recovery	Qualifier	Limits			Prepared	Analyzed	Dil Fac
4-Bromofluorobenzene (Surr)	98		15 - 150			11/11/25 14:27	11/17/25 17:25	1

Method: SW846 8015D - Diesel Range Organics (DRO) (GC)

Analyte	Result	Qualifier	RL	Unit	D	Prepared	Analyzed	Dil Fac
Diesel Range Organics [C10-C28]	ND		9.6	mg/Kg		11/11/25 16:03	11/12/25 17:09	1
Motor Oil Range Organics [C28-C40]	ND		48	mg/Kg		11/11/25 16:03	11/12/25 17:09	1
Surrogate	%Recovery	Qualifier	Limits			Prepared	Analyzed	Dil Fac
Di-n-octyl phthalate (Surr)	98		62 - 134			11/11/25 16:03	11/12/25 17:09	1

Method: EPA 300.0 - Anions, Ion Chromatography

Analyte	Result	Qualifier	RL	Unit	D	Prepared	Analyzed	Dil Fac
Chloride	ND		50	mg/Kg		11/12/25 09:11	11/12/25 14:01	10

Client Sample Results

Client: Enduring Resources
 Project/Site: Ponderosa Layflat Release

Job ID: 885-37197-1

Client Sample ID: B-SS15@0.5'

Lab Sample ID: 885-37197-3

Date Collected: 11/07/25 10:30

Matrix: Solid

Date Received: 11/08/25 06:00

Method: SW846 8015D - Gasoline Range Organics (GRO) (GC)

Analyte	Result	Qualifier	RL	Unit	D	Prepared	Analyzed	Dil Fac
Gasoline Range Organics [C6 - C10]	ND		4.9	mg/Kg		11/11/25 14:27	11/17/25 18:09	1
Surrogate	%Recovery	Qualifier	Limits			Prepared	Analyzed	Dil Fac
4-Bromofluorobenzene (Surr)	110		15 - 150			11/11/25 14:27	11/17/25 18:09	1

Method: SW846 8021B - Volatile Organic Compounds (GC)

Analyte	Result	Qualifier	RL	Unit	D	Prepared	Analyzed	Dil Fac
Benzene	ND		0.025	mg/Kg		11/11/25 14:27	11/17/25 18:09	1
Ethylbenzene	ND		0.049	mg/Kg		11/11/25 14:27	11/17/25 18:09	1
Toluene	ND		0.049	mg/Kg		11/11/25 14:27	11/17/25 18:09	1
Xylenes, Total	ND		0.099	mg/Kg		11/11/25 14:27	11/17/25 18:09	1
Surrogate	%Recovery	Qualifier	Limits			Prepared	Analyzed	Dil Fac
4-Bromofluorobenzene (Surr)	98		15 - 150			11/11/25 14:27	11/17/25 18:09	1

Method: SW846 8015D - Diesel Range Organics (DRO) (GC)

Analyte	Result	Qualifier	RL	Unit	D	Prepared	Analyzed	Dil Fac
Diesel Range Organics [C10-C28]	ND		9.6	mg/Kg		11/11/25 16:03	11/12/25 17:33	1
Motor Oil Range Organics [C28-C40]	ND		48	mg/Kg		11/11/25 16:03	11/12/25 17:33	1
Surrogate	%Recovery	Qualifier	Limits			Prepared	Analyzed	Dil Fac
Di-n-octyl phthalate (Surr)	99		62 - 134			11/11/25 16:03	11/12/25 17:33	1

Method: EPA 300.0 - Anions, Ion Chromatography

Analyte	Result	Qualifier	RL	Unit	D	Prepared	Analyzed	Dil Fac
Chloride	ND		50	mg/Kg		11/12/25 09:11	11/12/25 14:12	10

Client Sample Results

Client: Enduring Resources
 Project/Site: Ponderosa Layflat Release

Job ID: 885-37197-1

Client Sample ID: B-SS16@0.5'

Lab Sample ID: 885-37197-4

Date Collected: 11/07/25 10:33

Matrix: Solid

Date Received: 11/08/25 06:00

Method: SW846 8015D - Gasoline Range Organics (GRO) (GC)

Analyte	Result	Qualifier	RL	Unit	D	Prepared	Analyzed	Dil Fac
Gasoline Range Organics [C6 - C10]	ND		4.8	mg/Kg		11/11/25 14:27	11/17/25 18:31	1
Surrogate	%Recovery	Qualifier	Limits			Prepared	Analyzed	Dil Fac
4-Bromofluorobenzene (Surr)	106		15 - 150			11/11/25 14:27	11/17/25 18:31	1

Method: SW846 8021B - Volatile Organic Compounds (GC)

Analyte	Result	Qualifier	RL	Unit	D	Prepared	Analyzed	Dil Fac
Benzene	ND		0.024	mg/Kg		11/11/25 14:27	11/17/25 18:31	1
Ethylbenzene	ND		0.048	mg/Kg		11/11/25 14:27	11/17/25 18:31	1
Toluene	ND		0.048	mg/Kg		11/11/25 14:27	11/17/25 18:31	1
Xylenes, Total	ND		0.096	mg/Kg		11/11/25 14:27	11/17/25 18:31	1
Surrogate	%Recovery	Qualifier	Limits			Prepared	Analyzed	Dil Fac
4-Bromofluorobenzene (Surr)	96		15 - 150			11/11/25 14:27	11/17/25 18:31	1

Method: SW846 8015D - Diesel Range Organics (DRO) (GC)

Analyte	Result	Qualifier	RL	Unit	D	Prepared	Analyzed	Dil Fac
Diesel Range Organics [C10-C28]	ND		9.5	mg/Kg		11/11/25 16:03	11/12/25 17:56	1
Motor Oil Range Organics [C28-C40]	ND		47	mg/Kg		11/11/25 16:03	11/12/25 17:56	1
Surrogate	%Recovery	Qualifier	Limits			Prepared	Analyzed	Dil Fac
Di-n-octyl phthalate (Surr)	100		62 - 134			11/11/25 16:03	11/12/25 17:56	1

Method: EPA 300.0 - Anions, Ion Chromatography

Analyte	Result	Qualifier	RL	Unit	D	Prepared	Analyzed	Dil Fac
Chloride	ND		51	mg/Kg		11/12/25 09:11	11/12/25 14:23	10

Client Sample Results

Client: Enduring Resources
 Project/Site: Ponderosa Layflat Release

Job ID: 885-37197-1

Client Sample ID: B-SS17@0.5'

Lab Sample ID: 885-37197-5

Date Collected: 11/07/25 10:37

Matrix: Solid

Date Received: 11/08/25 06:00

Method: SW846 8015D - Gasoline Range Organics (GRO) (GC)

Analyte	Result	Qualifier	RL	Unit	D	Prepared	Analyzed	Dil Fac
Gasoline Range Organics [C6 - C10]	ND		4.8	mg/Kg		11/11/25 14:27	11/17/25 18:53	1
Surrogate	%Recovery	Qualifier	Limits			Prepared	Analyzed	Dil Fac
4-Bromofluorobenzene (Surr)	108		15 - 150			11/11/25 14:27	11/17/25 18:53	1

Method: SW846 8021B - Volatile Organic Compounds (GC)

Analyte	Result	Qualifier	RL	Unit	D	Prepared	Analyzed	Dil Fac
Benzene	ND		0.024	mg/Kg		11/11/25 14:27	11/17/25 18:53	1
Ethylbenzene	ND		0.048	mg/Kg		11/11/25 14:27	11/17/25 18:53	1
Toluene	ND		0.048	mg/Kg		11/11/25 14:27	11/17/25 18:53	1
Xylenes, Total	ND		0.095	mg/Kg		11/11/25 14:27	11/17/25 18:53	1
Surrogate	%Recovery	Qualifier	Limits			Prepared	Analyzed	Dil Fac
4-Bromofluorobenzene (Surr)	96		15 - 150			11/11/25 14:27	11/17/25 18:53	1

Method: SW846 8015D - Diesel Range Organics (DRO) (GC)

Analyte	Result	Qualifier	RL	Unit	D	Prepared	Analyzed	Dil Fac
Diesel Range Organics [C10-C28]	ND		9.6	mg/Kg		11/11/25 16:03	11/12/25 18:19	1
Motor Oil Range Organics [C28-C40]	ND		48	mg/Kg		11/11/25 16:03	11/12/25 18:19	1
Surrogate	%Recovery	Qualifier	Limits			Prepared	Analyzed	Dil Fac
Di-n-octyl phthalate (Surr)	100		62 - 134			11/11/25 16:03	11/12/25 18:19	1

Method: EPA 300.0 - Anions, Ion Chromatography

Analyte	Result	Qualifier	RL	Unit	D	Prepared	Analyzed	Dil Fac
Chloride	ND		49	mg/Kg		11/12/25 09:11	11/12/25 14:33	10

Client Sample Results

Client: Enduring Resources
 Project/Site: Ponderosa Layflat Release

Job ID: 885-37197-1

Client Sample ID: B-BH01@2'

Lab Sample ID: 885-37197-6

Date Collected: 11/07/25 10:59

Matrix: Solid

Date Received: 11/08/25 06:00

Method: SW846 8015D - Gasoline Range Organics (GRO) (GC)

Analyte	Result	Qualifier	RL	Unit	D	Prepared	Analyzed	Dil Fac
Gasoline Range Organics [C6 - C10]	ND		4.6	mg/Kg		11/10/25 07:58	11/10/25 12:49	1
Surrogate	%Recovery	Qualifier	Limits			Prepared	Analyzed	Dil Fac
4-Bromofluorobenzene (Surr)	96		15 - 150			11/10/25 07:58	11/10/25 12:49	1

Method: SW846 8021B - Volatile Organic Compounds (GC)

Analyte	Result	Qualifier	RL	Unit	D	Prepared	Analyzed	Dil Fac
Benzene	ND		0.023	mg/Kg		11/10/25 07:58	11/10/25 12:49	1
Ethylbenzene	ND		0.046	mg/Kg		11/10/25 07:58	11/10/25 12:49	1
Toluene	ND		0.046	mg/Kg		11/10/25 07:58	11/10/25 12:49	1
Xylenes, Total	ND		0.093	mg/Kg		11/10/25 07:58	11/10/25 12:49	1
Surrogate	%Recovery	Qualifier	Limits			Prepared	Analyzed	Dil Fac
4-Bromofluorobenzene (Surr)	96		15 - 150			11/10/25 07:58	11/10/25 12:49	1

Method: SW846 8015D - Diesel Range Organics (DRO) (GC)

Analyte	Result	Qualifier	RL	Unit	D	Prepared	Analyzed	Dil Fac
Diesel Range Organics [C10-C28]	ND		9.4	mg/Kg		11/10/25 11:12	11/10/25 14:53	1
Motor Oil Range Organics [C28-C40]	ND		47	mg/Kg		11/10/25 11:12	11/10/25 14:53	1
Surrogate	%Recovery	Qualifier	Limits			Prepared	Analyzed	Dil Fac
Di-n-octyl phthalate (Surr)	83		62 - 134			11/10/25 11:12	11/10/25 14:53	1

Method: EPA 300.0 - Anions, Ion Chromatography

Analyte	Result	Qualifier	RL	Unit	D	Prepared	Analyzed	Dil Fac
Chloride	ND		50	mg/Kg		11/08/25 12:34	11/09/25 21:35	10

Client Sample Results

Client: Enduring Resources
 Project/Site: Ponderosa Layflat Release

Job ID: 885-37197-1

Client Sample ID: B-BH02@1'

Lab Sample ID: 885-37197-7

Date Collected: 11/07/25 11:20

Matrix: Solid

Date Received: 11/08/25 06:00

Method: SW846 8015D - Gasoline Range Organics (GRO) (GC)

Analyte	Result	Qualifier	RL	Unit	D	Prepared	Analyzed	Dil Fac
Gasoline Range Organics [C6 - C10]	ND		4.7	mg/Kg		11/11/25 14:27	11/17/25 19:15	1
Surrogate	%Recovery	Qualifier	Limits			Prepared	Analyzed	Dil Fac
4-Bromofluorobenzene (Surr)	106		15 - 150			11/11/25 14:27	11/17/25 19:15	1

Method: SW846 8021B - Volatile Organic Compounds (GC)

Analyte	Result	Qualifier	RL	Unit	D	Prepared	Analyzed	Dil Fac
Benzene	ND		0.023	mg/Kg		11/11/25 14:27	11/17/25 19:15	1
Ethylbenzene	ND		0.047	mg/Kg		11/11/25 14:27	11/17/25 19:15	1
Toluene	ND		0.047	mg/Kg		11/11/25 14:27	11/17/25 19:15	1
Xylenes, Total	ND		0.093	mg/Kg		11/11/25 14:27	11/17/25 19:15	1
Surrogate	%Recovery	Qualifier	Limits			Prepared	Analyzed	Dil Fac
4-Bromofluorobenzene (Surr)	96		15 - 150			11/11/25 14:27	11/17/25 19:15	1

Method: SW846 8015D - Diesel Range Organics (DRO) (GC)

Analyte	Result	Qualifier	RL	Unit	D	Prepared	Analyzed	Dil Fac
Diesel Range Organics [C10-C28]	ND		10	mg/Kg		11/11/25 16:03	11/12/25 18:43	1
Motor Oil Range Organics [C28-C40]	ND		50	mg/Kg		11/11/25 16:03	11/12/25 18:43	1
Surrogate	%Recovery	Qualifier	Limits			Prepared	Analyzed	Dil Fac
Di-n-octyl phthalate (Surr)	102		62 - 134			11/11/25 16:03	11/12/25 18:43	1

Method: EPA 300.0 - Anions, Ion Chromatography

Analyte	Result	Qualifier	RL	Unit	D	Prepared	Analyzed	Dil Fac
Chloride	ND		51	mg/Kg		11/12/25 09:11	11/12/25 14:44	10

Client Sample Results

Client: Enduring Resources
 Project/Site: Ponderosa Layflat Release

Job ID: 885-37197-1

Client Sample ID: B-BH03@1'

Lab Sample ID: 885-37197-8

Date Collected: 11/07/25 11:45

Matrix: Solid

Date Received: 11/08/25 06:00

Method: SW846 8015D - Gasoline Range Organics (GRO) (GC)

Analyte	Result	Qualifier	RL	Unit	D	Prepared	Analyzed	Dil Fac
Gasoline Range Organics [C6 - C10]	ND		3.9	mg/Kg		11/10/25 08:01	11/10/25 13:10	1
Surrogate	%Recovery	Qualifier	Limits			Prepared	Analyzed	Dil Fac
4-Bromofluorobenzene (Surr)	95		15 - 150			11/10/25 08:01	11/10/25 13:10	1

Method: SW846 8021B - Volatile Organic Compounds (GC)

Analyte	Result	Qualifier	RL	Unit	D	Prepared	Analyzed	Dil Fac
Benzene	ND		0.020	mg/Kg		11/10/25 08:01	11/10/25 13:10	1
Ethylbenzene	ND		0.039	mg/Kg		11/10/25 08:01	11/10/25 13:10	1
Toluene	ND		0.039	mg/Kg		11/10/25 08:01	11/10/25 13:10	1
Xylenes, Total	ND		0.078	mg/Kg		11/10/25 08:01	11/10/25 13:10	1
Surrogate	%Recovery	Qualifier	Limits			Prepared	Analyzed	Dil Fac
4-Bromofluorobenzene (Surr)	95		15 - 150			11/10/25 08:01	11/10/25 13:10	1

Method: SW846 8015D - Diesel Range Organics (DRO) (GC)

Analyte	Result	Qualifier	RL	Unit	D	Prepared	Analyzed	Dil Fac
Diesel Range Organics [C10-C28]	ND		9.2	mg/Kg		11/10/25 11:12	11/10/25 15:05	1
Motor Oil Range Organics [C28-C40]	ND		46	mg/Kg		11/10/25 11:12	11/10/25 15:05	1
Surrogate	%Recovery	Qualifier	Limits			Prepared	Analyzed	Dil Fac
Di-n-octyl phthalate (Surr)	83		62 - 134			11/10/25 11:12	11/10/25 15:05	1

Method: EPA 300.0 - Anions, Ion Chromatography

Analyte	Result	Qualifier	RL	Unit	D	Prepared	Analyzed	Dil Fac
Chloride	ND		51	mg/Kg		11/08/25 12:34	11/09/25 21:45	10

Client Sample Results

Client: Enduring Resources
 Project/Site: Ponderosa Layflat Release

Job ID: 885-37197-1

Client Sample ID: B-BH04@0.5'

Lab Sample ID: 885-37197-9

Date Collected: 11/07/25 11:47

Matrix: Solid

Date Received: 11/08/25 06:00

Method: SW846 8015D - Gasoline Range Organics (GRO) (GC)

Analyte	Result	Qualifier	RL	Unit	D	Prepared	Analyzed	Dil Fac
Gasoline Range Organics [C6 - C10]	ND		4.1	mg/Kg		11/10/25 08:01	11/10/25 13:32	1
Surrogate	%Recovery	Qualifier	Limits			Prepared	Analyzed	Dil Fac
4-Bromofluorobenzene (Surr)	93		15 - 150			11/10/25 08:01	11/10/25 13:32	1

Method: SW846 8021B - Volatile Organic Compounds (GC)

Analyte	Result	Qualifier	RL	Unit	D	Prepared	Analyzed	Dil Fac
Benzene	ND		0.021	mg/Kg		11/10/25 08:01	11/10/25 13:32	1
Ethylbenzene	ND		0.041	mg/Kg		11/10/25 08:01	11/10/25 13:32	1
Toluene	ND		0.041	mg/Kg		11/10/25 08:01	11/10/25 13:32	1
Xylenes, Total	ND		0.082	mg/Kg		11/10/25 08:01	11/10/25 13:32	1
Surrogate	%Recovery	Qualifier	Limits			Prepared	Analyzed	Dil Fac
4-Bromofluorobenzene (Surr)	95		15 - 150			11/10/25 08:01	11/10/25 13:32	1

Method: SW846 8015D - Diesel Range Organics (DRO) (GC)

Analyte	Result	Qualifier	RL	Unit	D	Prepared	Analyzed	Dil Fac
Diesel Range Organics [C10-C28]	ND		9.3	mg/Kg		11/10/25 11:01	11/10/25 15:00	1
Motor Oil Range Organics [C28-C40]	ND		47	mg/Kg		11/10/25 11:01	11/10/25 15:00	1
Surrogate	%Recovery	Qualifier	Limits			Prepared	Analyzed	Dil Fac
Di-n-octyl phthalate (Surr)	92		62 - 134			11/10/25 11:01	11/10/25 15:00	1

Method: EPA 300.0 - Anions, Ion Chromatography

Analyte	Result	Qualifier	RL	Unit	D	Prepared	Analyzed	Dil Fac
Chloride	ND		50	mg/Kg		11/10/25 10:26	11/10/25 12:04	10

Client Sample Results

Client: Enduring Resources
 Project/Site: Ponderosa Layflat Release

Job ID: 885-37197-1

Client Sample ID: B-BH05@1'

Lab Sample ID: 885-37197-10

Date Collected: 11/07/25 12:01

Matrix: Solid

Date Received: 11/08/25 06:00

Method: SW846 8015D - Gasoline Range Organics (GRO) (GC)

Analyte	Result	Qualifier	RL	Unit	D	Prepared	Analyzed	Dil Fac
Gasoline Range Organics [C6 - C10]	ND		4.8	mg/Kg		11/11/25 14:27	11/17/25 19:37	1
Surrogate	%Recovery	Qualifier	Limits			Prepared	Analyzed	Dil Fac
4-Bromofluorobenzene (Surr)	108		15 - 150			11/11/25 14:27	11/17/25 19:37	1

Method: SW846 8021B - Volatile Organic Compounds (GC)

Analyte	Result	Qualifier	RL	Unit	D	Prepared	Analyzed	Dil Fac
Benzene	ND		0.024	mg/Kg		11/11/25 14:27	11/17/25 19:37	1
Ethylbenzene	ND		0.048	mg/Kg		11/11/25 14:27	11/17/25 19:37	1
Toluene	ND		0.048	mg/Kg		11/11/25 14:27	11/17/25 19:37	1
Xylenes, Total	ND		0.095	mg/Kg		11/11/25 14:27	11/17/25 19:37	1
Surrogate	%Recovery	Qualifier	Limits			Prepared	Analyzed	Dil Fac
4-Bromofluorobenzene (Surr)	97		15 - 150			11/11/25 14:27	11/17/25 19:37	1

Method: SW846 8015D - Diesel Range Organics (DRO) (GC)

Analyte	Result	Qualifier	RL	Unit	D	Prepared	Analyzed	Dil Fac
Diesel Range Organics [C10-C28]	ND		9.5	mg/Kg		11/11/25 16:03	11/12/25 19:06	1
Motor Oil Range Organics [C28-C40]	ND		47	mg/Kg		11/11/25 16:03	11/12/25 19:06	1
Surrogate	%Recovery	Qualifier	Limits			Prepared	Analyzed	Dil Fac
Di-n-octyl phthalate (Surr)	102		62 - 134			11/11/25 16:03	11/12/25 19:06	1

Method: EPA 300.0 - Anions, Ion Chromatography

Analyte	Result	Qualifier	RL	Unit	D	Prepared	Analyzed	Dil Fac
Chloride	110		50	mg/Kg		11/12/25 09:11	11/12/25 15:17	10

Client Sample Results

Client: Enduring Resources
 Project/Site: Ponderosa Layflat Release

Job ID: 885-37197-1

Client Sample ID: B-BH06@1'

Lab Sample ID: 885-37197-11

Date Collected: 11/07/25 12:04

Matrix: Solid

Date Received: 11/08/25 06:00

Method: SW846 8015D - Gasoline Range Organics (GRO) (GC)

Analyte	Result	Qualifier	RL	Unit	D	Prepared	Analyzed	Dil Fac
Gasoline Range Organics [C6 - C10]	ND		4.9	mg/Kg		11/11/25 14:27	11/17/25 19:59	1
Surrogate	%Recovery	Qualifier	Limits			Prepared	Analyzed	Dil Fac
4-Bromofluorobenzene (Surr)	106		15 - 150			11/11/25 14:27	11/17/25 19:59	1

Method: SW846 8021B - Volatile Organic Compounds (GC)

Analyte	Result	Qualifier	RL	Unit	D	Prepared	Analyzed	Dil Fac
Benzene	ND		0.025	mg/Kg		11/11/25 14:27	11/17/25 19:59	1
Ethylbenzene	ND		0.049	mg/Kg		11/11/25 14:27	11/17/25 19:59	1
Toluene	ND		0.049	mg/Kg		11/11/25 14:27	11/17/25 19:59	1
Xylenes, Total	ND		0.098	mg/Kg		11/11/25 14:27	11/17/25 19:59	1
Surrogate	%Recovery	Qualifier	Limits			Prepared	Analyzed	Dil Fac
4-Bromofluorobenzene (Surr)	96		15 - 150			11/11/25 14:27	11/17/25 19:59	1

Method: SW846 8015D - Diesel Range Organics (DRO) (GC)

Analyte	Result	Qualifier	RL	Unit	D	Prepared	Analyzed	Dil Fac
Diesel Range Organics [C10-C28]	ND		9.9	mg/Kg		11/11/25 16:03	11/12/25 19:30	1
Motor Oil Range Organics [C28-C40]	ND		49	mg/Kg		11/11/25 16:03	11/12/25 19:30	1
Surrogate	%Recovery	Qualifier	Limits			Prepared	Analyzed	Dil Fac
Di-n-octyl phthalate (Surr)	100		62 - 134			11/11/25 16:03	11/12/25 19:30	1

Method: EPA 300.0 - Anions, Ion Chromatography

Analyte	Result	Qualifier	RL	Unit	D	Prepared	Analyzed	Dil Fac
Chloride	ND		50	mg/Kg		11/12/25 09:11	11/12/25 15:28	10

Client Sample Results

Client: Enduring Resources
 Project/Site: Ponderosa Layflat Release

Job ID: 885-37197-1

Client Sample ID: B-BH07@0.5'

Lab Sample ID: 885-37197-12

Date Collected: 11/07/25 12:09

Matrix: Solid

Date Received: 11/08/25 06:00

Method: SW846 8015D - Gasoline Range Organics (GRO) (GC)

Analyte	Result	Qualifier	RL	Unit	D	Prepared	Analyzed	Dil Fac
Gasoline Range Organics [C6 - C10]	ND		4.6	mg/Kg		11/11/25 14:27	11/17/25 20:22	1
Surrogate	%Recovery	Qualifier	Limits			Prepared	Analyzed	Dil Fac
4-Bromofluorobenzene (Surr)	108		15 - 150			11/11/25 14:27	11/17/25 20:22	1

Method: SW846 8021B - Volatile Organic Compounds (GC)

Analyte	Result	Qualifier	RL	Unit	D	Prepared	Analyzed	Dil Fac
Benzene	ND		0.023	mg/Kg		11/11/25 14:27	11/17/25 20:22	1
Ethylbenzene	ND		0.046	mg/Kg		11/11/25 14:27	11/17/25 20:22	1
Toluene	ND		0.046	mg/Kg		11/11/25 14:27	11/17/25 20:22	1
Xylenes, Total	ND		0.091	mg/Kg		11/11/25 14:27	11/17/25 20:22	1
Surrogate	%Recovery	Qualifier	Limits			Prepared	Analyzed	Dil Fac
4-Bromofluorobenzene (Surr)	96		15 - 150			11/11/25 14:27	11/17/25 20:22	1

Method: SW846 8015D - Diesel Range Organics (DRO) (GC)

Analyte	Result	Qualifier	RL	Unit	D	Prepared	Analyzed	Dil Fac
Diesel Range Organics [C10-C28]	ND		9.7	mg/Kg		11/11/25 16:03	11/12/25 19:53	1
Motor Oil Range Organics [C28-C40]	ND		48	mg/Kg		11/11/25 16:03	11/12/25 19:53	1
Surrogate	%Recovery	Qualifier	Limits			Prepared	Analyzed	Dil Fac
Di-n-octyl phthalate (Surr)	103		62 - 134			11/11/25 16:03	11/12/25 19:53	1

Method: EPA 300.0 - Anions, Ion Chromatography

Analyte	Result	Qualifier	RL	Unit	D	Prepared	Analyzed	Dil Fac
Chloride	53		49	mg/Kg		11/12/25 09:11	11/12/25 15:38	10

Client Sample Results

Client: Enduring Resources
 Project/Site: Ponderosa Layflat Release

Job ID: 885-37197-1

Client Sample ID: B-BH08@1'

Lab Sample ID: 885-37197-13

Date Collected: 11/07/25 12:36

Matrix: Solid

Date Received: 11/08/25 06:00

Method: SW846 8015D - Gasoline Range Organics (GRO) (GC)

Analyte	Result	Qualifier	RL	Unit	D	Prepared	Analyzed	Dil Fac
Gasoline Range Organics [C6 - C10]	ND		4.8	mg/Kg		11/11/25 14:27	11/17/25 20:44	1
Surrogate	%Recovery	Qualifier	Limits			Prepared	Analyzed	Dil Fac
4-Bromofluorobenzene (Surr)	108		15 - 150			11/11/25 14:27	11/17/25 20:44	1

Method: SW846 8021B - Volatile Organic Compounds (GC)

Analyte	Result	Qualifier	RL	Unit	D	Prepared	Analyzed	Dil Fac
Benzene	ND		0.024	mg/Kg		11/11/25 14:27	11/17/25 20:44	1
Ethylbenzene	ND		0.048	mg/Kg		11/11/25 14:27	11/17/25 20:44	1
Toluene	ND		0.048	mg/Kg		11/11/25 14:27	11/17/25 20:44	1
Xylenes, Total	ND		0.096	mg/Kg		11/11/25 14:27	11/17/25 20:44	1
Surrogate	%Recovery	Qualifier	Limits			Prepared	Analyzed	Dil Fac
4-Bromofluorobenzene (Surr)	96		15 - 150			11/11/25 14:27	11/17/25 20:44	1

Method: SW846 8015D - Diesel Range Organics (DRO) (GC)

Analyte	Result	Qualifier	RL	Unit	D	Prepared	Analyzed	Dil Fac
Diesel Range Organics [C10-C28]	ND		9.3	mg/Kg		11/11/25 16:03	11/12/25 20:16	1
Motor Oil Range Organics [C28-C40]	ND		46	mg/Kg		11/11/25 16:03	11/12/25 20:16	1
Surrogate	%Recovery	Qualifier	Limits			Prepared	Analyzed	Dil Fac
Di-n-octyl phthalate (Surr)	103		62 - 134			11/11/25 16:03	11/12/25 20:16	1

Method: EPA 300.0 - Anions, Ion Chromatography

Analyte	Result	Qualifier	RL	Unit	D	Prepared	Analyzed	Dil Fac
Chloride	110		51	mg/Kg		11/12/25 09:11	11/12/25 15:49	10

Client Sample Results

Client: Enduring Resources
 Project/Site: Ponderosa Layflat Release

Job ID: 885-37197-1

Client Sample ID: B-BH09@1'

Lab Sample ID: 885-37197-14

Date Collected: 11/07/25 13:33

Matrix: Solid

Date Received: 11/08/25 06:00

Method: SW846 8015D - Gasoline Range Organics (GRO) (GC)

Analyte	Result	Qualifier	RL	Unit	D	Prepared	Analyzed	Dil Fac
Gasoline Range Organics [C6 - C10]	ND		4.9	mg/Kg		11/11/25 14:27	11/17/25 21:06	1
Surrogate	%Recovery	Qualifier	Limits			Prepared	Analyzed	Dil Fac
4-Bromofluorobenzene (Surr)	106		15 - 150			11/11/25 14:27	11/17/25 21:06	1

Method: SW846 8021B - Volatile Organic Compounds (GC)

Analyte	Result	Qualifier	RL	Unit	D	Prepared	Analyzed	Dil Fac
Benzene	ND		0.025	mg/Kg		11/11/25 14:27	11/17/25 21:06	1
Ethylbenzene	ND		0.049	mg/Kg		11/11/25 14:27	11/17/25 21:06	1
Toluene	ND		0.049	mg/Kg		11/11/25 14:27	11/17/25 21:06	1
Xylenes, Total	ND		0.098	mg/Kg		11/11/25 14:27	11/17/25 21:06	1
Surrogate	%Recovery	Qualifier	Limits			Prepared	Analyzed	Dil Fac
4-Bromofluorobenzene (Surr)	94		15 - 150			11/11/25 14:27	11/17/25 21:06	1

Method: SW846 8015D - Diesel Range Organics (DRO) (GC)

Analyte	Result	Qualifier	RL	Unit	D	Prepared	Analyzed	Dil Fac
Diesel Range Organics [C10-C28]	ND		9.5	mg/Kg		11/11/25 16:03	11/12/25 21:03	1
Motor Oil Range Organics [C28-C40]	ND		47	mg/Kg		11/11/25 16:03	11/12/25 21:03	1
Surrogate	%Recovery	Qualifier	Limits			Prepared	Analyzed	Dil Fac
Di-n-octyl phthalate (Surr)	92		62 - 134			11/11/25 16:03	11/12/25 21:03	1

Method: EPA 300.0 - Anions, Ion Chromatography

Analyte	Result	Qualifier	RL	Unit	D	Prepared	Analyzed	Dil Fac
Chloride	59		51	mg/Kg		11/12/25 09:11	11/12/25 16:00	10

Client Sample Results

Client: Enduring Resources
 Project/Site: Ponderosa Layflat Release

Job ID: 885-37197-1

Client Sample ID: B-BH10@1'

Lab Sample ID: 885-37197-15

Date Collected: 11/07/25 12:53

Matrix: Solid

Date Received: 11/08/25 06:00

Method: SW846 8015D - Gasoline Range Organics (GRO) (GC)

Analyte	Result	Qualifier	RL	Unit	D	Prepared	Analyzed	Dil Fac
Gasoline Range Organics [C6 - C10]	ND		4.8	mg/Kg		11/11/25 14:27	11/17/25 21:28	1
Surrogate	%Recovery	Qualifier	Limits			Prepared	Analyzed	Dil Fac
4-Bromofluorobenzene (Surr)	108		15 - 150			11/11/25 14:27	11/17/25 21:28	1

Method: SW846 8021B - Volatile Organic Compounds (GC)

Analyte	Result	Qualifier	RL	Unit	D	Prepared	Analyzed	Dil Fac
Benzene	ND		0.024	mg/Kg		11/11/25 14:27	11/17/25 21:28	1
Ethylbenzene	ND		0.048	mg/Kg		11/11/25 14:27	11/17/25 21:28	1
Toluene	ND		0.048	mg/Kg		11/11/25 14:27	11/17/25 21:28	1
Xylenes, Total	ND		0.097	mg/Kg		11/11/25 14:27	11/17/25 21:28	1
Surrogate	%Recovery	Qualifier	Limits			Prepared	Analyzed	Dil Fac
4-Bromofluorobenzene (Surr)	96		15 - 150			11/11/25 14:27	11/17/25 21:28	1

Method: SW846 8015D - Diesel Range Organics (DRO) (GC)

Analyte	Result	Qualifier	RL	Unit	D	Prepared	Analyzed	Dil Fac
Diesel Range Organics [C10-C28]	ND		9.6	mg/Kg		11/11/25 16:03	11/12/25 21:26	1
Motor Oil Range Organics [C28-C40]	ND		48	mg/Kg		11/11/25 16:03	11/12/25 21:26	1
Surrogate	%Recovery	Qualifier	Limits			Prepared	Analyzed	Dil Fac
Di-n-octyl phthalate (Surr)	93		62 - 134			11/11/25 16:03	11/12/25 21:26	1

Method: EPA 300.0 - Anions, Ion Chromatography

Analyte	Result	Qualifier	RL	Unit	D	Prepared	Analyzed	Dil Fac
Chloride	ND		50	mg/Kg		11/12/25 09:11	11/12/25 16:11	10

Client Sample Results

Client: Enduring Resources
 Project/Site: Ponderosa Layflat Release

Job ID: 885-37197-1

Client Sample ID: B-BH11@1'

Lab Sample ID: 885-37197-16

Date Collected: 11/07/25 13:01

Matrix: Solid

Date Received: 11/08/25 06:00

Method: SW846 8015D - Gasoline Range Organics (GRO) (GC)

Analyte	Result	Qualifier	RL	Unit	D	Prepared	Analyzed	Dil Fac
Gasoline Range Organics [C6 - C10]	ND		3.5	mg/Kg		11/10/25 08:01	11/10/25 13:54	1
Surrogate	%Recovery	Qualifier	Limits			Prepared	Analyzed	Dil Fac
4-Bromofluorobenzene (Surr)	96		15 - 150			11/10/25 08:01	11/10/25 13:54	1

Method: SW846 8021B - Volatile Organic Compounds (GC)

Analyte	Result	Qualifier	RL	Unit	D	Prepared	Analyzed	Dil Fac
Benzene	ND		0.018	mg/Kg		11/10/25 08:01	11/10/25 13:54	1
Ethylbenzene	ND		0.035	mg/Kg		11/10/25 08:01	11/10/25 13:54	1
Toluene	ND		0.035	mg/Kg		11/10/25 08:01	11/10/25 13:54	1
Xylenes, Total	ND		0.071	mg/Kg		11/10/25 08:01	11/10/25 13:54	1
Surrogate	%Recovery	Qualifier	Limits			Prepared	Analyzed	Dil Fac
4-Bromofluorobenzene (Surr)	96		15 - 150			11/10/25 08:01	11/10/25 13:54	1

Method: SW846 8015D - Diesel Range Organics (DRO) (GC)

Analyte	Result	Qualifier	RL	Unit	D	Prepared	Analyzed	Dil Fac
Diesel Range Organics [C10-C28]	ND		9.3	mg/Kg		11/10/25 11:01	11/10/25 15:12	1
Motor Oil Range Organics [C28-C40]	ND		47	mg/Kg		11/10/25 11:01	11/10/25 15:12	1
Surrogate	%Recovery	Qualifier	Limits			Prepared	Analyzed	Dil Fac
Di-n-octyl phthalate (Surr)	94		62 - 134			11/10/25 11:01	11/10/25 15:12	1

Method: EPA 300.0 - Anions, Ion Chromatography

Analyte	Result	Qualifier	RL	Unit	D	Prepared	Analyzed	Dil Fac
Chloride	53		50	mg/Kg		11/10/25 10:26	11/10/25 12:15	10

Client Sample Results

Client: Enduring Resources
 Project/Site: Ponderosa Layflat Release

Job ID: 885-37197-1

Client Sample ID: A-SS01

Lab Sample ID: 885-37197-17

Date Collected: 11/07/25 14:12

Matrix: Solid

Date Received: 11/08/25 06:00

Method: SW846 8015D - Gasoline Range Organics (GRO) (GC)

Analyte	Result	Qualifier	RL	Unit	D	Prepared	Analyzed	Dil Fac
Gasoline Range Organics [C6 - C10]	ND		5.0	mg/Kg		11/12/25 08:21	11/13/25 15:16	1
Surrogate	%Recovery	Qualifier	Limits			Prepared	Analyzed	Dil Fac
4-Bromofluorobenzene (Surr)	97		15 - 150			11/12/25 08:21	11/13/25 15:16	1

Method: SW846 8021B - Volatile Organic Compounds (GC)

Analyte	Result	Qualifier	RL	Unit	D	Prepared	Analyzed	Dil Fac
Benzene	ND		0.025	mg/Kg		11/12/25 08:21	11/13/25 15:16	1
Ethylbenzene	ND		0.050	mg/Kg		11/12/25 08:21	11/13/25 15:16	1
Toluene	ND		0.050	mg/Kg		11/12/25 08:21	11/13/25 15:16	1
Xylenes, Total	ND		0.10	mg/Kg		11/12/25 08:21	11/13/25 15:16	1
Surrogate	%Recovery	Qualifier	Limits			Prepared	Analyzed	Dil Fac
4-Bromofluorobenzene (Surr)	94		15 - 150			11/12/25 08:21	11/13/25 15:16	1

Method: SW846 8015D - Diesel Range Organics (DRO) (GC)

Analyte	Result	Qualifier	RL	Unit	D	Prepared	Analyzed	Dil Fac
Diesel Range Organics [C10-C28]	ND		9.9	mg/Kg		11/12/25 09:09	11/12/25 18:00	1
Motor Oil Range Organics [C28-C40]	ND		50	mg/Kg		11/12/25 09:09	11/12/25 18:00	1
Surrogate	%Recovery	Qualifier	Limits			Prepared	Analyzed	Dil Fac
Di-n-octyl phthalate (Surr)	83		62 - 134			11/12/25 09:09	11/12/25 18:00	1

Method: EPA 300.0 - Anions, Ion Chromatography

Analyte	Result	Qualifier	RL	Unit	D	Prepared	Analyzed	Dil Fac
Chloride	120		50	mg/Kg		11/14/25 11:24	11/14/25 14:33	10

Client Sample Results

Client: Enduring Resources
 Project/Site: Ponderosa Layflat Release

Job ID: 885-37197-1

Client Sample ID: A-SS02

Lab Sample ID: 885-37197-18

Date Collected: 11/07/25 14:24

Matrix: Solid

Date Received: 11/08/25 06:00

Method: SW846 8015D - Gasoline Range Organics (GRO) (GC)

Analyte	Result	Qualifier	RL	Unit	D	Prepared	Analyzed	Dil Fac
Gasoline Range Organics [C6 - C10]	ND		4.9	mg/Kg		11/12/25 08:21	11/13/25 16:21	1
Surrogate	%Recovery	Qualifier	Limits			Prepared	Analyzed	Dil Fac
4-Bromofluorobenzene (Surr)	100		15 - 150			11/12/25 08:21	11/13/25 16:21	1

Method: SW846 8021B - Volatile Organic Compounds (GC)

Analyte	Result	Qualifier	RL	Unit	D	Prepared	Analyzed	Dil Fac
Benzene	ND		0.025	mg/Kg		11/12/25 08:21	11/13/25 16:21	1
Ethylbenzene	ND		0.049	mg/Kg		11/12/25 08:21	11/13/25 16:21	1
Toluene	ND		0.049	mg/Kg		11/12/25 08:21	11/13/25 16:21	1
Xylenes, Total	ND		0.099	mg/Kg		11/12/25 08:21	11/13/25 16:21	1
Surrogate	%Recovery	Qualifier	Limits			Prepared	Analyzed	Dil Fac
4-Bromofluorobenzene (Surr)	98		15 - 150			11/12/25 08:21	11/13/25 16:21	1

Method: SW846 8015D - Diesel Range Organics (DRO) (GC)

Analyte	Result	Qualifier	RL	Unit	D	Prepared	Analyzed	Dil Fac
Diesel Range Organics [C10-C28]	ND		9.5	mg/Kg		11/12/25 09:09	11/12/25 18:11	1
Motor Oil Range Organics [C28-C40]	ND		47	mg/Kg		11/12/25 09:09	11/12/25 18:11	1
Surrogate	%Recovery	Qualifier	Limits			Prepared	Analyzed	Dil Fac
Di-n-octyl phthalate (Surr)	84		62 - 134			11/12/25 09:09	11/12/25 18:11	1

Method: EPA 300.0 - Anions, Ion Chromatography

Analyte	Result	Qualifier	RL	Unit	D	Prepared	Analyzed	Dil Fac
Chloride	ND		51	mg/Kg		11/14/25 11:24	11/14/25 15:06	10

Client Sample Results

Client: Enduring Resources
 Project/Site: Ponderosa Layflat Release

Job ID: 885-37197-1

Client Sample ID: A-SS03

Lab Sample ID: 885-37197-19

Date Collected: 11/07/25 14:25

Matrix: Solid

Date Received: 11/08/25 06:00

Method: SW846 8015D - Gasoline Range Organics (GRO) (GC)

Analyte	Result	Qualifier	RL	Unit	D	Prepared	Analyzed	Dil Fac
Gasoline Range Organics [C6 - C10]	ND		4.9	mg/Kg		11/12/25 08:21	11/13/25 17:26	1
Surrogate	%Recovery	Qualifier	Limits			Prepared	Analyzed	Dil Fac
4-Bromofluorobenzene (Surr)	95		15 - 150			11/12/25 08:21	11/13/25 17:26	1

Method: SW846 8021B - Volatile Organic Compounds (GC)

Analyte	Result	Qualifier	RL	Unit	D	Prepared	Analyzed	Dil Fac
Benzene	ND		0.024	mg/Kg		11/12/25 08:21	11/13/25 17:26	1
Ethylbenzene	ND		0.049	mg/Kg		11/12/25 08:21	11/13/25 17:26	1
Toluene	ND		0.049	mg/Kg		11/12/25 08:21	11/13/25 17:26	1
Xylenes, Total	ND		0.098	mg/Kg		11/12/25 08:21	11/13/25 17:26	1
Surrogate	%Recovery	Qualifier	Limits			Prepared	Analyzed	Dil Fac
4-Bromofluorobenzene (Surr)	96		15 - 150			11/12/25 08:21	11/13/25 17:26	1

Method: SW846 8015D - Diesel Range Organics (DRO) (GC)

Analyte	Result	Qualifier	RL	Unit	D	Prepared	Analyzed	Dil Fac
Diesel Range Organics [C10-C28]	ND		9.6	mg/Kg		11/12/25 09:09	11/12/25 18:23	1
Motor Oil Range Organics [C28-C40]	ND		48	mg/Kg		11/12/25 09:09	11/12/25 18:23	1
Surrogate	%Recovery	Qualifier	Limits			Prepared	Analyzed	Dil Fac
Di-n-octyl phthalate (Surr)	83		62 - 134			11/12/25 09:09	11/12/25 18:23	1

Method: EPA 300.0 - Anions, Ion Chromatography

Analyte	Result	Qualifier	RL	Unit	D	Prepared	Analyzed	Dil Fac
Chloride	ND		50	mg/Kg		11/14/25 11:24	11/14/25 15:38	10

Client Sample Results

Client: Enduring Resources
 Project/Site: Ponderosa Layflat Release

Job ID: 885-37197-1

Client Sample ID: A-BH01@0.5'

Lab Sample ID: 885-37197-20

Date Collected: 11/07/25 14:14

Matrix: Solid

Date Received: 11/08/25 06:00

Method: SW846 8015D - Gasoline Range Organics (GRO) (GC)

Analyte	Result	Qualifier	RL	Unit	D	Prepared	Analyzed	Dil Fac
Gasoline Range Organics [C6 - C10]	ND		3.8	mg/Kg		11/10/25 08:01	11/10/25 14:15	1
Surrogate	%Recovery	Qualifier	Limits			Prepared	Analyzed	Dil Fac
4-Bromofluorobenzene (Surr)	94		15 - 150			11/10/25 08:01	11/10/25 14:15	1

Method: SW846 8021B - Volatile Organic Compounds (GC)

Analyte	Result	Qualifier	RL	Unit	D	Prepared	Analyzed	Dil Fac
Benzene	ND		0.019	mg/Kg		11/10/25 08:01	11/10/25 14:15	1
Ethylbenzene	ND		0.038	mg/Kg		11/10/25 08:01	11/10/25 14:15	1
Toluene	ND		0.038	mg/Kg		11/10/25 08:01	11/10/25 14:15	1
Xylenes, Total	ND		0.076	mg/Kg		11/10/25 08:01	11/10/25 14:15	1
Surrogate	%Recovery	Qualifier	Limits			Prepared	Analyzed	Dil Fac
4-Bromofluorobenzene (Surr)	94		15 - 150			11/10/25 08:01	11/10/25 14:15	1

Method: SW846 8015D - Diesel Range Organics (DRO) (GC)

Analyte	Result	Qualifier	RL	Unit	D	Prepared	Analyzed	Dil Fac
Diesel Range Organics [C10-C28]	ND		9.2	mg/Kg		11/10/25 11:01	11/10/25 14:08	1
Motor Oil Range Organics [C28-C40]	ND		46	mg/Kg		11/10/25 11:01	11/10/25 14:08	1
Surrogate	%Recovery	Qualifier	Limits			Prepared	Analyzed	Dil Fac
Di-n-octyl phthalate (Surr)	81		62 - 134			11/10/25 11:01	11/10/25 14:08	1

Method: EPA 300.0 - Anions, Ion Chromatography

Analyte	Result	Qualifier	RL	Unit	D	Prepared	Analyzed	Dil Fac
Chloride	120		50	mg/Kg		11/10/25 10:26	11/10/25 12:25	10

Client Sample Results

Client: Enduring Resources
 Project/Site: Ponderosa Layflat Release

Job ID: 885-37197-1

Client Sample ID: A-BH02@1'

Lab Sample ID: 885-37197-21

Date Collected: 11/07/25 14:22

Matrix: Solid

Date Received: 11/08/25 06:00

Method: SW846 8015D - Gasoline Range Organics (GRO) (GC)

Analyte	Result	Qualifier	RL	Unit	D	Prepared	Analyzed	Dil Fac
Gasoline Range Organics [C6 - C10]	ND		4.9	mg/Kg		11/12/25 08:21	11/13/25 17:48	1
Surrogate	%Recovery	Qualifier	Limits			Prepared	Analyzed	Dil Fac
4-Bromofluorobenzene (Surr)	96		15 - 150			11/12/25 08:21	11/13/25 17:48	1

Method: SW846 8021B - Volatile Organic Compounds (GC)

Analyte	Result	Qualifier	RL	Unit	D	Prepared	Analyzed	Dil Fac
Benzene	ND		0.024	mg/Kg		11/12/25 08:21	11/13/25 17:48	1
Ethylbenzene	ND		0.049	mg/Kg		11/12/25 08:21	11/13/25 17:48	1
Toluene	ND		0.049	mg/Kg		11/12/25 08:21	11/13/25 17:48	1
Xylenes, Total	ND		0.098	mg/Kg		11/12/25 08:21	11/13/25 17:48	1
Surrogate	%Recovery	Qualifier	Limits			Prepared	Analyzed	Dil Fac
4-Bromofluorobenzene (Surr)	94		15 - 150			11/12/25 08:21	11/13/25 17:48	1

Method: SW846 8015D - Diesel Range Organics (DRO) (GC)

Analyte	Result	Qualifier	RL	Unit	D	Prepared	Analyzed	Dil Fac
Diesel Range Organics [C10-C28]	ND		9.6	mg/Kg		11/12/25 09:09	11/12/25 18:35	1
Motor Oil Range Organics [C28-C40]	ND		48	mg/Kg		11/12/25 09:09	11/12/25 18:35	1
Surrogate	%Recovery	Qualifier	Limits			Prepared	Analyzed	Dil Fac
Di-n-octyl phthalate (Surr)	78		62 - 134			11/12/25 09:09	11/12/25 18:35	1

Method: EPA 300.0 - Anions, Ion Chromatography

Analyte	Result	Qualifier	RL	Unit	D	Prepared	Analyzed	Dil Fac
Chloride	84		50	mg/Kg		11/14/25 11:24	11/14/25 15:49	10

Client Sample Results

Client: Enduring Resources
 Project/Site: Ponderosa Layflat Release

Job ID: 885-37197-1

Client Sample ID: A-BH04@1'

Lab Sample ID: 885-37197-22

Date Collected: 11/07/25 14:31

Matrix: Solid

Date Received: 11/08/25 06:00

Method: SW846 8015D - Gasoline Range Organics (GRO) (GC)

Analyte	Result	Qualifier	RL	Unit	D	Prepared	Analyzed	Dil Fac
Gasoline Range Organics [C6 - C10]	ND		5.0	mg/Kg		11/12/25 08:21	11/13/25 18:09	1
Surrogate	%Recovery	Qualifier	Limits			Prepared	Analyzed	Dil Fac
4-Bromofluorobenzene (Surr)	93		15 - 150			11/12/25 08:21	11/13/25 18:09	1

Method: SW846 8021B - Volatile Organic Compounds (GC)

Analyte	Result	Qualifier	RL	Unit	D	Prepared	Analyzed	Dil Fac
Benzene	ND		0.025	mg/Kg		11/12/25 08:21	11/13/25 18:09	1
Ethylbenzene	ND		0.050	mg/Kg		11/12/25 08:21	11/13/25 18:09	1
Toluene	ND		0.050	mg/Kg		11/12/25 08:21	11/13/25 18:09	1
Xylenes, Total	ND		0.10	mg/Kg		11/12/25 08:21	11/13/25 18:09	1
Surrogate	%Recovery	Qualifier	Limits			Prepared	Analyzed	Dil Fac
4-Bromofluorobenzene (Surr)	93		15 - 150			11/12/25 08:21	11/13/25 18:09	1

Method: SW846 8015D - Diesel Range Organics (DRO) (GC)

Analyte	Result	Qualifier	RL	Unit	D	Prepared	Analyzed	Dil Fac
Diesel Range Organics [C10-C28]	ND		9.3	mg/Kg		11/12/25 09:09	11/12/25 18:47	1
Motor Oil Range Organics [C28-C40]	ND		47	mg/Kg		11/12/25 09:09	11/12/25 18:47	1
Surrogate	%Recovery	Qualifier	Limits			Prepared	Analyzed	Dil Fac
Di-n-octyl phthalate (Surr)	87		62 - 134			11/12/25 09:09	11/12/25 18:47	1

Method: EPA 300.0 - Anions, Ion Chromatography

Analyte	Result	Qualifier	RL	Unit	D	Prepared	Analyzed	Dil Fac
Chloride	ND		49	mg/Kg		11/14/25 11:24	11/14/25 16:22	10

Client Sample Results

Client: Enduring Resources
 Project/Site: Ponderosa Layflat Release

Job ID: 885-37197-1

Client Sample ID: A-SS04

Lab Sample ID: 885-37197-23

Date Collected: 11/07/25 14:33

Matrix: Solid

Date Received: 11/08/25 06:00

Method: SW846 8015D - Gasoline Range Organics (GRO) (GC)

Analyte	Result	Qualifier	RL	Unit	D	Prepared	Analyzed	Dil Fac
Gasoline Range Organics [C6 - C10]	ND		4.8	mg/Kg		11/12/25 08:21	11/13/25 18:31	1
Surrogate	%Recovery	Qualifier	Limits			Prepared	Analyzed	Dil Fac
4-Bromofluorobenzene (Surr)	95		15 - 150			11/12/25 08:21	11/13/25 18:31	1

Method: SW846 8021B - Volatile Organic Compounds (GC)

Analyte	Result	Qualifier	RL	Unit	D	Prepared	Analyzed	Dil Fac
Benzene	ND		0.024	mg/Kg		11/12/25 08:21	11/13/25 18:31	1
Ethylbenzene	ND		0.048	mg/Kg		11/12/25 08:21	11/13/25 18:31	1
Toluene	ND		0.048	mg/Kg		11/12/25 08:21	11/13/25 18:31	1
Xylenes, Total	ND		0.097	mg/Kg		11/12/25 08:21	11/13/25 18:31	1
Surrogate	%Recovery	Qualifier	Limits			Prepared	Analyzed	Dil Fac
4-Bromofluorobenzene (Surr)	94		15 - 150			11/12/25 08:21	11/13/25 18:31	1

Method: SW846 8015D - Diesel Range Organics (DRO) (GC)

Analyte	Result	Qualifier	RL	Unit	D	Prepared	Analyzed	Dil Fac
Diesel Range Organics [C10-C28]	ND		9.6	mg/Kg		11/12/25 09:09	11/12/25 18:59	1
Motor Oil Range Organics [C28-C40]	ND		48	mg/Kg		11/12/25 09:09	11/12/25 18:59	1
Surrogate	%Recovery	Qualifier	Limits			Prepared	Analyzed	Dil Fac
Di-n-octyl phthalate (Surr)	89		62 - 134			11/12/25 09:09	11/12/25 18:59	1

Method: EPA 300.0 - Anions, Ion Chromatography

Analyte	Result	Qualifier	RL	Unit	D	Prepared	Analyzed	Dil Fac
Chloride	ND		51	mg/Kg		11/14/25 11:24	11/14/25 16:32	10

Client Sample Results

Client: Enduring Resources
 Project/Site: Ponderosa Layflat Release

Job ID: 885-37197-1

Client Sample ID: A-SS05

Lab Sample ID: 885-37197-24

Date Collected: 11/07/25 14:34

Matrix: Solid

Date Received: 11/08/25 06:00

Method: SW846 8015D - Gasoline Range Organics (GRO) (GC)

Analyte	Result	Qualifier	RL	Unit	D	Prepared	Analyzed	Dil Fac
Gasoline Range Organics [C6 - C10]	ND		4.9	mg/Kg		11/12/25 08:21	11/13/25 18:53	1
Surrogate	%Recovery	Qualifier	Limits			Prepared	Analyzed	Dil Fac
4-Bromofluorobenzene (Surr)	99		15 - 150			11/12/25 08:21	11/13/25 18:53	1

Method: SW846 8021B - Volatile Organic Compounds (GC)

Analyte	Result	Qualifier	RL	Unit	D	Prepared	Analyzed	Dil Fac
Benzene	ND		0.025	mg/Kg		11/12/25 08:21	11/13/25 18:53	1
Ethylbenzene	ND		0.049	mg/Kg		11/12/25 08:21	11/13/25 18:53	1
Toluene	ND		0.049	mg/Kg		11/12/25 08:21	11/13/25 18:53	1
Xylenes, Total	ND		0.099	mg/Kg		11/12/25 08:21	11/13/25 18:53	1
Surrogate	%Recovery	Qualifier	Limits			Prepared	Analyzed	Dil Fac
4-Bromofluorobenzene (Surr)	96		15 - 150			11/12/25 08:21	11/13/25 18:53	1

Method: SW846 8015D - Diesel Range Organics (DRO) (GC)

Analyte	Result	Qualifier	RL	Unit	D	Prepared	Analyzed	Dil Fac
Diesel Range Organics [C10-C28]	ND		9.8	mg/Kg		11/12/25 09:09	11/12/25 19:10	1
Motor Oil Range Organics [C28-C40]	ND		49	mg/Kg		11/12/25 09:09	11/12/25 19:10	1
Surrogate	%Recovery	Qualifier	Limits			Prepared	Analyzed	Dil Fac
Di-n-octyl phthalate (Surr)	88		62 - 134			11/12/25 09:09	11/12/25 19:10	1

Method: EPA 300.0 - Anions, Ion Chromatography

Analyte	Result	Qualifier	RL	Unit	D	Prepared	Analyzed	Dil Fac
Chloride	ND		50	mg/Kg		11/14/25 11:24	11/14/25 16:43	10

Client Sample Results

Client: Enduring Resources
 Project/Site: Ponderosa Layflat Release

Job ID: 885-37197-1

Client Sample ID: A-BH03-0.5'

Lab Sample ID: 885-37197-25

Date Collected: 11/07/25 14:26

Matrix: Solid

Date Received: 11/08/25 06:00

Method: SW846 8015D - Gasoline Range Organics (GRO) (GC)

Analyte	Result	Qualifier	RL	Unit	D	Prepared	Analyzed	Dil Fac
Gasoline Range Organics [C6 - C10]	ND		4.9	mg/Kg		11/12/25 08:21	11/13/25 19:14	1
Surrogate	%Recovery	Qualifier	Limits			Prepared	Analyzed	Dil Fac
4-Bromofluorobenzene (Surr)	94		15 - 150			11/12/25 08:21	11/13/25 19:14	1

Method: SW846 8021B - Volatile Organic Compounds (GC)

Analyte	Result	Qualifier	RL	Unit	D	Prepared	Analyzed	Dil Fac
Benzene	ND		0.025	mg/Kg		11/12/25 08:21	11/13/25 19:14	1
Ethylbenzene	ND		0.049	mg/Kg		11/12/25 08:21	11/13/25 19:14	1
Toluene	ND		0.049	mg/Kg		11/12/25 08:21	11/13/25 19:14	1
Xylenes, Total	ND		0.099	mg/Kg		11/12/25 08:21	11/13/25 19:14	1
Surrogate	%Recovery	Qualifier	Limits			Prepared	Analyzed	Dil Fac
4-Bromofluorobenzene (Surr)	93		15 - 150			11/12/25 08:21	11/13/25 19:14	1

Method: SW846 8015D - Diesel Range Organics (DRO) (GC)

Analyte	Result	Qualifier	RL	Unit	D	Prepared	Analyzed	Dil Fac
Diesel Range Organics [C10-C28]	ND		9.8	mg/Kg		11/12/25 09:09	11/12/25 19:22	1
Motor Oil Range Organics [C28-C40]	ND		49	mg/Kg		11/12/25 09:09	11/12/25 19:22	1
Surrogate	%Recovery	Qualifier	Limits			Prepared	Analyzed	Dil Fac
Di-n-octyl phthalate (Surr)	86		62 - 134			11/12/25 09:09	11/12/25 19:22	1

Method: EPA 300.0 - Anions, Ion Chromatography

Analyte	Result	Qualifier	RL	Unit	D	Prepared	Analyzed	Dil Fac
Chloride	170		50	mg/Kg		11/14/25 11:24	11/14/25 16:54	10

Client Sample Results

Client: Enduring Resources
 Project/Site: Ponderosa Layflat Release

Job ID: 885-37197-1

Client Sample ID: A-BH06-1'

Lab Sample ID: 885-37197-26

Date Collected: 11/07/25 14:42

Matrix: Solid

Date Received: 11/08/25 06:00

Method: SW846 8015D - Gasoline Range Organics (GRO) (GC)

Analyte	Result	Qualifier	RL	Unit	D	Prepared	Analyzed	Dil Fac
Gasoline Range Organics [C6 - C10]	ND		4.9	mg/Kg		11/12/25 08:21	11/13/25 19:36	1
Surrogate	%Recovery	Qualifier	Limits			Prepared	Analyzed	Dil Fac
4-Bromofluorobenzene (Surr)	93		15 - 150			11/12/25 08:21	11/13/25 19:36	1

Method: SW846 8021B - Volatile Organic Compounds (GC)

Analyte	Result	Qualifier	RL	Unit	D	Prepared	Analyzed	Dil Fac
Benzene	ND		0.025	mg/Kg		11/12/25 08:21	11/13/25 19:36	1
Ethylbenzene	ND		0.049	mg/Kg		11/12/25 08:21	11/13/25 19:36	1
Toluene	ND		0.049	mg/Kg		11/12/25 08:21	11/13/25 19:36	1
Xylenes, Total	ND		0.098	mg/Kg		11/12/25 08:21	11/13/25 19:36	1
Surrogate	%Recovery	Qualifier	Limits			Prepared	Analyzed	Dil Fac
4-Bromofluorobenzene (Surr)	94		15 - 150			11/12/25 08:21	11/13/25 19:36	1

Method: SW846 8015D - Diesel Range Organics (DRO) (GC)

Analyte	Result	Qualifier	RL	Unit	D	Prepared	Analyzed	Dil Fac
Diesel Range Organics [C10-C28]	ND		9.5	mg/Kg		11/12/25 09:09	11/12/25 19:34	1
Motor Oil Range Organics [C28-C40]	ND		48	mg/Kg		11/12/25 09:09	11/12/25 19:34	1
Surrogate	%Recovery	Qualifier	Limits			Prepared	Analyzed	Dil Fac
Di-n-octyl phthalate (Surr)	79		62 - 134			11/12/25 09:09	11/12/25 19:34	1

Method: EPA 300.0 - Anions, Ion Chromatography

Analyte	Result	Qualifier	RL	Unit	D	Prepared	Analyzed	Dil Fac
Chloride	210		50	mg/Kg		11/14/25 11:24	11/14/25 17:05	10

Client Sample Results

Client: Enduring Resources
 Project/Site: Ponderosa Layflat Release

Job ID: 885-37197-1

Client Sample ID: A-BH08-1'

Lab Sample ID: 885-37197-27

Date Collected: 11/07/25 15:15

Matrix: Solid

Date Received: 11/08/25 06:00

Method: SW846 8015D - Gasoline Range Organics (GRO) (GC)

Analyte	Result	Qualifier	RL	Unit	D	Prepared	Analyzed	Dil Fac
Gasoline Range Organics [C6 - C10]	ND		4.8	mg/Kg		11/12/25 08:21	11/13/25 19:57	1
Surrogate	%Recovery	Qualifier	Limits			Prepared	Analyzed	Dil Fac
4-Bromofluorobenzene (Surr)	99		15 - 150			11/12/25 08:21	11/13/25 19:57	1

Method: SW846 8021B - Volatile Organic Compounds (GC)

Analyte	Result	Qualifier	RL	Unit	D	Prepared	Analyzed	Dil Fac
Benzene	ND		0.024	mg/Kg		11/12/25 08:21	11/13/25 19:57	1
Ethylbenzene	ND		0.048	mg/Kg		11/12/25 08:21	11/13/25 19:57	1
Toluene	ND		0.048	mg/Kg		11/12/25 08:21	11/13/25 19:57	1
Xylenes, Total	ND		0.097	mg/Kg		11/12/25 08:21	11/13/25 19:57	1
Surrogate	%Recovery	Qualifier	Limits			Prepared	Analyzed	Dil Fac
4-Bromofluorobenzene (Surr)	97		15 - 150			11/12/25 08:21	11/13/25 19:57	1

Method: SW846 8015D - Diesel Range Organics (DRO) (GC)

Analyte	Result	Qualifier	RL	Unit	D	Prepared	Analyzed	Dil Fac
Diesel Range Organics [C10-C28]	ND		9.4	mg/Kg		11/12/25 09:09	11/12/25 19:46	1
Motor Oil Range Organics [C28-C40]	ND		47	mg/Kg		11/12/25 09:09	11/12/25 19:46	1
Surrogate	%Recovery	Qualifier	Limits			Prepared	Analyzed	Dil Fac
Di-n-octyl phthalate (Surr)	89		62 - 134			11/12/25 09:09	11/12/25 19:46	1

Method: EPA 300.0 - Anions, Ion Chromatography

Analyte	Result	Qualifier	RL	Unit	D	Prepared	Analyzed	Dil Fac
Chloride	ND		50	mg/Kg		11/14/25 11:24	11/14/25 17:16	10

Client Sample Results

Client: Enduring Resources
 Project/Site: Ponderosa Layflat Release

Job ID: 885-37197-1

Client Sample ID: A-BH09-1'

Lab Sample ID: 885-37197-28

Date Collected: 11/07/25 15:20

Matrix: Solid

Date Received: 11/08/25 06:00

Method: SW846 8015D - Gasoline Range Organics (GRO) (GC)

Analyte	Result	Qualifier	RL	Unit	D	Prepared	Analyzed	Dil Fac
Gasoline Range Organics [C6 - C10]	ND		4.8	mg/Kg		11/12/25 08:21	11/13/25 21:03	1
Surrogate	%Recovery	Qualifier	Limits			Prepared	Analyzed	Dil Fac
4-Bromofluorobenzene (Surr)	100		15 - 150			11/12/25 08:21	11/13/25 21:03	1

Method: SW846 8021B - Volatile Organic Compounds (GC)

Analyte	Result	Qualifier	RL	Unit	D	Prepared	Analyzed	Dil Fac
Benzene	ND		0.024	mg/Kg		11/12/25 08:21	11/13/25 21:03	1
Ethylbenzene	ND		0.048	mg/Kg		11/12/25 08:21	11/13/25 21:03	1
Toluene	ND		0.048	mg/Kg		11/12/25 08:21	11/13/25 21:03	1
Xylenes, Total	ND		0.096	mg/Kg		11/12/25 08:21	11/13/25 21:03	1
Surrogate	%Recovery	Qualifier	Limits			Prepared	Analyzed	Dil Fac
4-Bromofluorobenzene (Surr)	98		15 - 150			11/12/25 08:21	11/13/25 21:03	1

Method: SW846 8015D - Diesel Range Organics (DRO) (GC)

Analyte	Result	Qualifier	RL	Unit	D	Prepared	Analyzed	Dil Fac
Diesel Range Organics [C10-C28]	ND		9.8	mg/Kg		11/12/25 09:09	11/12/25 20:09	1
Motor Oil Range Organics [C28-C40]	ND		49	mg/Kg		11/12/25 09:09	11/12/25 20:09	1
Surrogate	%Recovery	Qualifier	Limits			Prepared	Analyzed	Dil Fac
Di-n-octyl phthalate (Surr)	86		62 - 134			11/12/25 09:09	11/12/25 20:09	1

Method: EPA 300.0 - Anions, Ion Chromatography

Analyte	Result	Qualifier	RL	Unit	D	Prepared	Analyzed	Dil Fac
Chloride	280		51	mg/Kg		11/14/25 11:24	11/14/25 17:27	10

Client Sample Results

Client: Enduring Resources
 Project/Site: Ponderosa Layflat Release

Job ID: 885-37197-1

Client Sample ID: A-SS06

Lab Sample ID: 885-37197-29

Date Collected: 11/07/25 14:52

Matrix: Solid

Date Received: 11/08/25 06:00

Method: SW846 8015D - Gasoline Range Organics (GRO) (GC)

Analyte	Result	Qualifier	RL	Unit	D	Prepared	Analyzed	Dil Fac
Gasoline Range Organics [C6 - C10]	ND		5.0	mg/Kg		11/12/25 08:21	11/13/25 21:25	1
Surrogate	%Recovery	Qualifier	Limits			Prepared	Analyzed	Dil Fac
4-Bromofluorobenzene (Surr)	98		15 - 150			11/12/25 08:21	11/13/25 21:25	1

Method: SW846 8021B - Volatile Organic Compounds (GC)

Analyte	Result	Qualifier	RL	Unit	D	Prepared	Analyzed	Dil Fac
Benzene	ND		0.025	mg/Kg		11/12/25 08:21	11/13/25 21:25	1
Ethylbenzene	ND		0.050	mg/Kg		11/12/25 08:21	11/13/25 21:25	1
Toluene	ND		0.050	mg/Kg		11/12/25 08:21	11/13/25 21:25	1
Xylenes, Total	ND		0.10	mg/Kg		11/12/25 08:21	11/13/25 21:25	1
Surrogate	%Recovery	Qualifier	Limits			Prepared	Analyzed	Dil Fac
4-Bromofluorobenzene (Surr)	98		15 - 150			11/12/25 08:21	11/13/25 21:25	1

Method: SW846 8015D - Diesel Range Organics (DRO) (GC)

Analyte	Result	Qualifier	RL	Unit	D	Prepared	Analyzed	Dil Fac
Diesel Range Organics [C10-C28]	ND		9.8	mg/Kg		11/12/25 09:09	11/12/25 20:21	1
Motor Oil Range Organics [C28-C40]	ND		49	mg/Kg		11/12/25 09:09	11/12/25 20:21	1
Surrogate	%Recovery	Qualifier	Limits			Prepared	Analyzed	Dil Fac
Di-n-octyl phthalate (Surr)	87		62 - 134			11/12/25 09:09	11/12/25 20:21	1

Method: EPA 300.0 - Anions, Ion Chromatography

Analyte	Result	Qualifier	RL	Unit	D	Prepared	Analyzed	Dil Fac
Chloride	ND		50	mg/Kg		11/14/25 11:24	11/14/25 17:38	10

Client Sample Results

Client: Enduring Resources
 Project/Site: Ponderosa Layflat Release

Job ID: 885-37197-1

Client Sample ID: A-SS07

Lab Sample ID: 885-37197-30

Date Collected: 11/07/25 15:10

Matrix: Solid

Date Received: 11/08/25 06:00

Method: SW846 8015D - Gasoline Range Organics (GRO) (GC)

Analyte	Result	Qualifier	RL	Unit	D	Prepared	Analyzed	Dil Fac
Gasoline Range Organics [C6 - C10]	ND		5.0	mg/Kg		11/12/25 08:21	11/13/25 21:47	1
Surrogate	%Recovery	Qualifier	Limits			Prepared	Analyzed	Dil Fac
4-Bromofluorobenzene (Surr)	97		15 - 150			11/12/25 08:21	11/13/25 21:47	1

Method: SW846 8021B - Volatile Organic Compounds (GC)

Analyte	Result	Qualifier	RL	Unit	D	Prepared	Analyzed	Dil Fac
Benzene	ND		0.025	mg/Kg		11/12/25 08:21	11/13/25 21:47	1
Ethylbenzene	ND		0.050	mg/Kg		11/12/25 08:21	11/13/25 21:47	1
Toluene	ND		0.050	mg/Kg		11/12/25 08:21	11/13/25 21:47	1
Xylenes, Total	ND		0.10	mg/Kg		11/12/25 08:21	11/13/25 21:47	1
Surrogate	%Recovery	Qualifier	Limits			Prepared	Analyzed	Dil Fac
4-Bromofluorobenzene (Surr)	95		15 - 150			11/12/25 08:21	11/13/25 21:47	1

Method: SW846 8015D - Diesel Range Organics (DRO) (GC)

Analyte	Result	Qualifier	RL	Unit	D	Prepared	Analyzed	Dil Fac
Diesel Range Organics [C10-C28]	ND		9.5	mg/Kg		11/12/25 09:09	11/12/25 20:33	1
Motor Oil Range Organics [C28-C40]	ND		48	mg/Kg		11/12/25 09:09	11/12/25 20:33	1
Surrogate	%Recovery	Qualifier	Limits			Prepared	Analyzed	Dil Fac
Di-n-octyl phthalate (Surr)	89		62 - 134			11/12/25 09:09	11/12/25 20:33	1

Method: EPA 300.0 - Anions, Ion Chromatography

Analyte	Result	Qualifier	RL	Unit	D	Prepared	Analyzed	Dil Fac
Chloride	ND		50	mg/Kg		11/14/25 11:24	11/14/25 17:48	10

Client Sample Results

Client: Enduring Resources
 Project/Site: Ponderosa Layflat Release

Job ID: 885-37197-1

Client Sample ID: A-BH05@2'

Lab Sample ID: 885-37197-31

Date Collected: 11/07/25 15:27

Matrix: Solid

Date Received: 11/08/25 06:00

Method: SW846 8015D - Gasoline Range Organics (GRO) (GC)

Analyte	Result	Qualifier	RL	Unit	D	Prepared	Analyzed	Dil Fac
Gasoline Range Organics [C6 - C10]	ND		4.8	mg/Kg		11/12/25 08:21	11/13/25 22:08	1
Surrogate	%Recovery	Qualifier	Limits			Prepared	Analyzed	Dil Fac
4-Bromofluorobenzene (Surr)	100		15 - 150			11/12/25 08:21	11/13/25 22:08	1

Method: SW846 8021B - Volatile Organic Compounds (GC)

Analyte	Result	Qualifier	RL	Unit	D	Prepared	Analyzed	Dil Fac
Benzene	ND		0.024	mg/Kg		11/12/25 08:21	11/13/25 22:08	1
Ethylbenzene	ND		0.048	mg/Kg		11/12/25 08:21	11/13/25 22:08	1
Toluene	ND		0.048	mg/Kg		11/12/25 08:21	11/13/25 22:08	1
Xylenes, Total	ND		0.096	mg/Kg		11/12/25 08:21	11/13/25 22:08	1
Surrogate	%Recovery	Qualifier	Limits			Prepared	Analyzed	Dil Fac
4-Bromofluorobenzene (Surr)	97		15 - 150			11/12/25 08:21	11/13/25 22:08	1

Method: SW846 8015D - Diesel Range Organics (DRO) (GC)

Analyte	Result	Qualifier	RL	Unit	D	Prepared	Analyzed	Dil Fac
Diesel Range Organics [C10-C28]	ND		9.6	mg/Kg		11/12/25 09:09	11/12/25 20:44	1
Motor Oil Range Organics [C28-C40]	ND		48	mg/Kg		11/12/25 09:09	11/12/25 20:44	1
Surrogate	%Recovery	Qualifier	Limits			Prepared	Analyzed	Dil Fac
Di-n-octyl phthalate (Surr)	76		62 - 134			11/12/25 09:09	11/12/25 20:44	1

Method: EPA 300.0 - Anions, Ion Chromatography

Analyte	Result	Qualifier	RL	Unit	D	Prepared	Analyzed	Dil Fac
Chloride	ND		51	mg/Kg		11/14/25 11:24	11/14/25 17:59	10

Client Sample Results

Client: Enduring Resources
 Project/Site: Ponderosa Layflat Release

Job ID: 885-37197-1

Client Sample ID: A-BH07@1'

Lab Sample ID: 885-37197-32

Date Collected: 11/07/25 14:50

Matrix: Solid

Date Received: 11/08/25 06:00

Method: SW846 8015D - Gasoline Range Organics (GRO) (GC)

Analyte	Result	Qualifier	RL	Unit	D	Prepared	Analyzed	Dil Fac
Gasoline Range Organics [C6 - C10]	ND		4.8	mg/Kg		11/12/25 08:21	11/13/25 22:30	1
Surrogate	%Recovery	Qualifier	Limits			Prepared	Analyzed	Dil Fac
4-Bromofluorobenzene (Surr)	96		15 - 150			11/12/25 08:21	11/13/25 22:30	1

Method: SW846 8021B - Volatile Organic Compounds (GC)

Analyte	Result	Qualifier	RL	Unit	D	Prepared	Analyzed	Dil Fac
Benzene	ND		0.024	mg/Kg		11/12/25 08:21	11/13/25 22:30	1
Ethylbenzene	ND		0.048	mg/Kg		11/12/25 08:21	11/13/25 22:30	1
Toluene	ND		0.048	mg/Kg		11/12/25 08:21	11/13/25 22:30	1
Xylenes, Total	ND		0.096	mg/Kg		11/12/25 08:21	11/13/25 22:30	1
Surrogate	%Recovery	Qualifier	Limits			Prepared	Analyzed	Dil Fac
4-Bromofluorobenzene (Surr)	97		15 - 150			11/12/25 08:21	11/13/25 22:30	1

Method: SW846 8015D - Diesel Range Organics (DRO) (GC)

Analyte	Result	Qualifier	RL	Unit	D	Prepared	Analyzed	Dil Fac
Diesel Range Organics [C10-C28]	ND		9.2	mg/Kg		11/12/25 09:09	11/12/25 20:56	1
Motor Oil Range Organics [C28-C40]	ND		46	mg/Kg		11/12/25 09:09	11/12/25 20:56	1
Surrogate	%Recovery	Qualifier	Limits			Prepared	Analyzed	Dil Fac
Di-n-octyl phthalate (Surr)	81		62 - 134			11/12/25 09:09	11/12/25 20:56	1

Method: EPA 300.0 - Anions, Ion Chromatography

Analyte	Result	Qualifier	RL	Unit	D	Prepared	Analyzed	Dil Fac
Chloride	200		51	mg/Kg		11/14/25 11:24	11/14/25 18:32	10

Client Sample Results

Client: Enduring Resources
 Project/Site: Ponderosa Layflat Release

Job ID: 885-37197-1

Client Sample ID: A-BH10@1'

Lab Sample ID: 885-37197-33

Date Collected: 11/07/25 15:47

Matrix: Solid

Date Received: 11/08/25 06:00

Method: SW846 8015D - Gasoline Range Organics (GRO) (GC)

Analyte	Result	Qualifier	RL	Unit	D	Prepared	Analyzed	Dil Fac
Gasoline Range Organics [C6 - C10]	ND		3.2	mg/Kg		11/10/25 08:02	11/10/25 14:37	1
Surrogate	%Recovery	Qualifier	Limits			Prepared	Analyzed	Dil Fac
4-Bromofluorobenzene (Surr)	95		15 - 150			11/10/25 08:02	11/10/25 14:37	1

Method: SW846 8021B - Volatile Organic Compounds (GC)

Analyte	Result	Qualifier	RL	Unit	D	Prepared	Analyzed	Dil Fac
Benzene	ND		0.016	mg/Kg		11/10/25 08:02	11/10/25 14:37	1
Ethylbenzene	ND		0.032	mg/Kg		11/10/25 08:02	11/10/25 14:37	1
Toluene	ND		0.032	mg/Kg		11/10/25 08:02	11/10/25 14:37	1
Xylenes, Total	ND		0.065	mg/Kg		11/10/25 08:02	11/10/25 14:37	1
Surrogate	%Recovery	Qualifier	Limits			Prepared	Analyzed	Dil Fac
4-Bromofluorobenzene (Surr)	94		15 - 150			11/10/25 08:02	11/10/25 14:37	1

Method: SW846 8015D - Diesel Range Organics (DRO) (GC)

Analyte	Result	Qualifier	RL	Unit	D	Prepared	Analyzed	Dil Fac
Diesel Range Organics [C10-C28]	ND		9.1	mg/Kg		11/10/25 11:01	11/10/25 14:19	1
Motor Oil Range Organics [C28-C40]	ND		46	mg/Kg		11/10/25 11:01	11/10/25 14:19	1
Surrogate	%Recovery	Qualifier	Limits			Prepared	Analyzed	Dil Fac
Di-n-octyl phthalate (Surr)	79		62 - 134			11/10/25 11:01	11/10/25 14:19	1

Method: EPA 300.0 - Anions, Ion Chromatography

Analyte	Result	Qualifier	RL	Unit	D	Prepared	Analyzed	Dil Fac
Chloride	110		49	mg/Kg		11/10/25 10:26	11/10/25 12:36	10

QC Sample Results

Client: Enduring Resources
 Project/Site: Ponderosa Layflat Release

Job ID: 885-37197-1

Method: 8015D - Gasoline Range Organics (GRO) (GC)

Lab Sample ID: MB 885-38135/1-A
Matrix: Solid
Analysis Batch: 38158

Client Sample ID: Method Blank
Prep Type: Total/NA
Prep Batch: 38135

Analyte	MB Result	MB Qualifier	RL	Unit	D	Prepared	Analyzed	Dil Fac
Gasoline Range Organics [C6 - C10]	ND		5.0	mg/Kg		11/10/25 07:57	11/10/25 12:27	1
Surrogate	MB %Recovery	MB Qualifier	Limits			Prepared	Analyzed	Dil Fac
4-Bromofluorobenzene (Surr)	97		15 - 150			11/10/25 07:57	11/10/25 12:27	1

Lab Sample ID: LCS 885-38135/2-A
Matrix: Solid
Analysis Batch: 38158

Client Sample ID: Lab Control Sample
Prep Type: Total/NA
Prep Batch: 38135

Analyte	Spike Added	LCS Result	LCS Qualifier	Unit	D	%Rec	%Rec Limits	
Gasoline Range Organics [C6 - C10]	25.0	24.0		mg/Kg		96	70 - 130	
Surrogate	LCS %Recovery	LCS Qualifier	Limits					
4-Bromofluorobenzene (Surr)	199	S1+	15 - 150					

Lab Sample ID: MB 885-38276/1-A
Matrix: Solid
Analysis Batch: 38577

Client Sample ID: Method Blank
Prep Type: Total/NA
Prep Batch: 38276

Analyte	MB Result	MB Qualifier	RL	Unit	D	Prepared	Analyzed	Dil Fac
Gasoline Range Organics [C6 - C10]	ND		5.0	mg/Kg		11/11/25 14:27	11/17/25 12:16	1
Surrogate	MB %Recovery	MB Qualifier	Limits			Prepared	Analyzed	Dil Fac
4-Bromofluorobenzene (Surr)	110		15 - 150			11/11/25 14:27	11/17/25 12:16	1

Lab Sample ID: LCS 885-38276/2-A
Matrix: Solid
Analysis Batch: 38577

Client Sample ID: Lab Control Sample
Prep Type: Total/NA
Prep Batch: 38276

Analyte	Spike Added	LCS Result	LCS Qualifier	Unit	D	%Rec	%Rec Limits	
Gasoline Range Organics [C6 - C10]	25.0	26.1		mg/Kg		104	70 - 130	
Surrogate	LCS %Recovery	LCS Qualifier	Limits					
4-Bromofluorobenzene (Surr)	219		15 - 150					

Lab Sample ID: MB 885-38307/1-A
Matrix: Solid
Analysis Batch: 38433

Client Sample ID: Method Blank
Prep Type: Total/NA
Prep Batch: 38307

Analyte	MB Result	MB Qualifier	RL	Unit	D	Prepared	Analyzed	Dil Fac
Gasoline Range Organics [C6 - C10]	ND		5.0	mg/Kg		11/12/25 08:20	11/13/25 14:54	1
Surrogate	MB %Recovery	MB Qualifier	Limits			Prepared	Analyzed	Dil Fac
4-Bromofluorobenzene (Surr)	97		15 - 150			11/12/25 08:20	11/13/25 14:54	1

Eurofins Albuquerque

QC Sample Results

Client: Enduring Resources
 Project/Site: Ponderosa Layflat Release

Job ID: 885-37197-1

Method: 8015D - Gasoline Range Organics (GRO) (GC) (Continued)

Lab Sample ID: LCS 885-38307/2-A
 Matrix: Solid
 Analysis Batch: 38433

Client Sample ID: Lab Control Sample
 Prep Type: Total/NA
 Prep Batch: 38307

Analyte	Spike Added	LCS Result	LCS Qualifier	Unit	D	%Rec	%Rec Limits
Gasoline Range Organics [C6 - C10]	25.0	25.8		mg/Kg		103	70 - 130
Surrogate		LCS %Recovery	LCS Qualifier				Limits
4-Bromofluorobenzene (Surr)		205					15 - 150

Lab Sample ID: 885-37197-17 MS
 Matrix: Solid
 Analysis Batch: 38433

Client Sample ID: A-SS01
 Prep Type: Total/NA
 Prep Batch: 38307

Analyte	Sample Result	Sample Qualifier	Spike Added	MS Result	MS Qualifier	Unit	D	%Rec	%Rec Limits
Gasoline Range Organics [C6 - C10]	ND		24.6	24.2		mg/Kg		98	70 - 130
Surrogate		MS %Recovery		MS Qualifier					Limits
4-Bromofluorobenzene (Surr)		199							15 - 150

Lab Sample ID: 885-37197-17 MSD
 Matrix: Solid
 Analysis Batch: 38433

Client Sample ID: A-SS01
 Prep Type: Total/NA
 Prep Batch: 38307

Analyte	Sample Result	Sample Qualifier	Spike Added	MSD Result	MSD Qualifier	Unit	D	%Rec	%Rec Limits	RPD	Limit
Gasoline Range Organics [C6 - C10]	ND		24.7	22.9		mg/Kg		93	70 - 130	5	20
Surrogate		MSD %Recovery		MSD Qualifier					Limits		
4-Bromofluorobenzene (Surr)		196							15 - 150		

Method: 8021B - Volatile Organic Compounds (GC)

Lab Sample ID: MB 885-38135/1-A
 Matrix: Solid
 Analysis Batch: 38159

Client Sample ID: Method Blank
 Prep Type: Total/NA
 Prep Batch: 38135

Analyte	MB Result	MB Qualifier	RL	Unit	D	Prepared	Analyzed	Dil Fac
Benzene	ND		0.025	mg/Kg		11/10/25 07:57	11/10/25 12:27	1
Ethylbenzene	ND		0.050	mg/Kg		11/10/25 07:57	11/10/25 12:27	1
Toluene	ND		0.050	mg/Kg		11/10/25 07:57	11/10/25 12:27	1
Xylenes, Total	ND		0.10	mg/Kg		11/10/25 07:57	11/10/25 12:27	1
Surrogate		MB %Recovery				Prepared	Analyzed	Dil Fac
4-Bromofluorobenzene (Surr)		99				11/10/25 07:57	11/10/25 12:27	1

Eurofins Albuquerque

QC Sample Results

Client: Enduring Resources
 Project/Site: Ponderosa Layflat Release

Job ID: 885-37197-1

Method: 8021B - Volatile Organic Compounds (GC) (Continued)

Lab Sample ID: LCS 885-38135/27-A
 Matrix: Solid
 Analysis Batch: 38159

Client Sample ID: Lab Control Sample
 Prep Type: Total/NA
 Prep Batch: 38135

Analyte	Spike Added	LCS Result	LCS Qualifier	Unit	D	%Rec	%Rec Limits	
Benzene	1.00	0.982		mg/Kg		98	70 - 130	
Ethylbenzene	1.00	1.01		mg/Kg		101	70 - 130	
m-Xylene & p-Xylene	2.00	2.03		mg/Kg		101	70 - 130	
o-Xylene	1.00	1.01		mg/Kg		101	70 - 130	
Toluene	1.00	0.998		mg/Kg		100	70 - 130	
Xylenes, Total	3.00	3.04		mg/Kg		101	70 - 130	
LCS LCS								
Surrogate	%Recovery	Qualifier	Limits					
4-Bromofluorobenzene (Surr)	102		15 - 150					

Lab Sample ID: 885-37197-6 MS
 Matrix: Solid
 Analysis Batch: 38159

Client Sample ID: B-BH01@2'
 Prep Type: Total/NA
 Prep Batch: 38135

Analyte	Sample Result	Sample Qualifier	Spike Added	MS Result	MS Qualifier	Unit	D	%Rec	%Rec Limits	
Benzene	ND		0.929	0.892		mg/Kg		96	70 - 130	
Ethylbenzene	ND		0.929	0.908		mg/Kg		98	70 - 130	
m-Xylene & p-Xylene	ND		1.86	1.83		mg/Kg		98	70 - 130	
o-Xylene	ND		0.929	0.914		mg/Kg		98	70 - 130	
Toluene	ND		0.929	0.908		mg/Kg		98	70 - 130	
Xylenes, Total	ND		2.79	2.74		mg/Kg		98	70 - 130	
MS MS										
Surrogate	%Recovery	Qualifier	Limits							
4-Bromofluorobenzene (Surr)	97		15 - 150							

Lab Sample ID: 885-37197-6 MSD
 Matrix: Solid
 Analysis Batch: 38159

Client Sample ID: B-BH01@2'
 Prep Type: Total/NA
 Prep Batch: 38135

Analyte	Sample Result	Sample Qualifier	Spike Added	MSD Result	MSD Qualifier	Unit	D	%Rec	%Rec Limits		RPD	
											RPD	Limit
Benzene	ND		0.929	0.851		mg/Kg		92	70 - 130	5	20	
Ethylbenzene	ND		0.929	0.869		mg/Kg		94	70 - 130	4	20	
m-Xylene & p-Xylene	ND		1.86	1.75		mg/Kg		94	70 - 130	5	20	
o-Xylene	ND		0.929	0.883		mg/Kg		95	70 - 130	3	20	
Toluene	ND		0.929	0.856		mg/Kg		92	70 - 130	6	20	
Xylenes, Total	ND		2.79	2.63		mg/Kg		94	70 - 130	4	20	
MSD MSD												
Surrogate	%Recovery	Qualifier	Limits									
4-Bromofluorobenzene (Surr)	98		15 - 150									

Lab Sample ID: MB 885-38276/1-A
 Matrix: Solid
 Analysis Batch: 38578

Client Sample ID: Method Blank
 Prep Type: Total/NA
 Prep Batch: 38276

Analyte	MB MB		RL	Unit	D	Prepared	Analyzed	Dil Fac
	Result	Qualifier						
Benzene	ND		0.025	mg/Kg		11/11/25 14:27	11/17/25 12:16	1
Ethylbenzene	ND		0.050	mg/Kg		11/11/25 14:27	11/17/25 12:16	1
Toluene	ND		0.050	mg/Kg		11/11/25 14:27	11/17/25 12:16	1

Eurofins Albuquerque

QC Sample Results

Client: Enduring Resources
 Project/Site: Ponderosa Layflat Release

Job ID: 885-37197-1

Method: 8021B - Volatile Organic Compounds (GC) (Continued)

Lab Sample ID: MB 885-38276/1-A
 Matrix: Solid
 Analysis Batch: 38578

Client Sample ID: Method Blank
 Prep Type: Total/NA
 Prep Batch: 38276

Analyte	MB Result	MB Qualifier	RL	Unit	D	Prepared	Analyzed	Dil Fac
Xylenes, Total	ND		0.10	mg/Kg		11/11/25 14:27	11/17/25 12:16	1

Surrogate	MB %Recovery	MB Qualifier	Limits	Prepared	Analyzed	Dil Fac
4-Bromofluorobenzene (Surr)	98		15 - 150	11/11/25 14:27	11/17/25 12:16	1

Lab Sample ID: LCS 885-38276/3-A
 Matrix: Solid
 Analysis Batch: 38578

Client Sample ID: Lab Control Sample
 Prep Type: Total/NA
 Prep Batch: 38276

Analyte	Spike Added	LCS Result	LCS Qualifier	Unit	D	%Rec	%Rec Limits
Benzene	1.00	0.895		mg/Kg		89	70 - 130
Ethylbenzene	1.00	0.919		mg/Kg		92	70 - 130
m-Xylene & p-Xylene	2.00	1.86		mg/Kg		93	70 - 130
o-Xylene	1.00	0.938		mg/Kg		94	70 - 130
Toluene	1.00	0.908		mg/Kg		91	70 - 130
Xylenes, Total	3.00	2.79		mg/Kg		93	70 - 130

Surrogate	LCS %Recovery	LCS Qualifier	Limits
4-Bromofluorobenzene (Surr)	100		15 - 150

Lab Sample ID: MB 885-38307/1-A
 Matrix: Solid
 Analysis Batch: 38434

Client Sample ID: Method Blank
 Prep Type: Total/NA
 Prep Batch: 38307

Analyte	MB Result	MB Qualifier	RL	Unit	D	Prepared	Analyzed	Dil Fac
Benzene	ND		0.025	mg/Kg		11/12/25 08:20	11/13/25 14:54	1
Ethylbenzene	ND		0.050	mg/Kg		11/12/25 08:20	11/13/25 14:54	1
Toluene	ND		0.050	mg/Kg		11/12/25 08:20	11/13/25 14:54	1
Xylenes, Total	ND		0.10	mg/Kg		11/12/25 08:20	11/13/25 14:54	1

Surrogate	MB %Recovery	MB Qualifier	Limits	Prepared	Analyzed	Dil Fac
4-Bromofluorobenzene (Surr)	97		15 - 150	11/12/25 08:20	11/13/25 14:54	1

Lab Sample ID: LCS 885-38307/3-A
 Matrix: Solid
 Analysis Batch: 38434

Client Sample ID: Lab Control Sample
 Prep Type: Total/NA
 Prep Batch: 38307

Analyte	Spike Added	LCS Result	LCS Qualifier	Unit	D	%Rec	%Rec Limits
Benzene	1.00	0.921		mg/Kg		92	70 - 130
Ethylbenzene	1.00	0.935		mg/Kg		94	70 - 130
m-Xylene & p-Xylene	2.00	1.86		mg/Kg		93	70 - 130
o-Xylene	1.00	0.946		mg/Kg		95	70 - 130
Toluene	1.00	0.928		mg/Kg		93	70 - 130
Xylenes, Total	3.00	2.80		mg/Kg		93	70 - 130

Surrogate	LCS %Recovery	LCS Qualifier	Limits
4-Bromofluorobenzene (Surr)	102		15 - 150

Eurofins Albuquerque

QC Sample Results

Client: Enduring Resources
 Project/Site: Ponderosa Layflat Release

Job ID: 885-37197-1

Method: 8021B - Volatile Organic Compounds (GC) (Continued)

Lab Sample ID: 885-37197-18 MS
 Matrix: Solid
 Analysis Batch: 38434

Client Sample ID: A-SS02
 Prep Type: Total/NA
 Prep Batch: 38307

Analyte	Sample	Sample	Spike	MS	MS	Unit	D	%Rec	%Rec	Limits	
	Result	Qualifier	Added	Result	Qualifier						
Benzene	ND		0.985	0.936		mg/Kg		95		70 - 130	
Ethylbenzene	ND		0.985	0.959		mg/Kg		97		70 - 130	
m-Xylene & p-Xylene	ND		1.97	1.92		mg/Kg		98		70 - 130	
o-Xylene	ND		0.985	0.965		mg/Kg		98		70 - 130	
Toluene	ND		0.985	0.951		mg/Kg		97		70 - 130	
Xylenes, Total	ND		2.96	2.89		mg/Kg		98		70 - 130	
		MS	MS								
Surrogate	%Recovery	Qualifier	Limits								
4-Bromofluorobenzene (Surr)	98		15 - 150								

Lab Sample ID: 885-37197-18 MSD
 Matrix: Solid
 Analysis Batch: 38434

Client Sample ID: A-SS02
 Prep Type: Total/NA
 Prep Batch: 38307

Analyte	Sample	Sample	Spike	MSD	MSD	Unit	D	%Rec	%Rec	Limits	RPD	
	Result	Qualifier	Added	Result	Qualifier						RPD	Limit
Benzene	ND		0.984	0.922		mg/Kg		94		70 - 130	2	20
Ethylbenzene	ND		0.984	0.967		mg/Kg		98		70 - 130	1	20
m-Xylene & p-Xylene	ND		1.97	1.92		mg/Kg		98		70 - 130	0	20
o-Xylene	ND		0.984	0.958		mg/Kg		97		70 - 130	1	20
Toluene	ND		0.984	0.935		mg/Kg		95		70 - 130	2	20
Xylenes, Total	ND		2.95	2.88		mg/Kg		98		70 - 130	0	20
		MSD	MSD									
Surrogate	%Recovery	Qualifier	Limits									
4-Bromofluorobenzene (Surr)	96		15 - 150									

Method: 8015D - Diesel Range Organics (DRO) (GC)

Lab Sample ID: MB 885-38160/1-A
 Matrix: Solid
 Analysis Batch: 38140

Client Sample ID: Method Blank
 Prep Type: Total/NA
 Prep Batch: 38160

Analyte	MB	MB	RL	Unit	D	Prepared	Analyzed	Dil Fac	
	Result	Qualifier							
Diesel Range Organics [C10-C28]	ND		10	mg/Kg		11/10/25 11:01	11/10/25 12:17	1	
Motor Oil Range Organics [C28-C40]	ND		50	mg/Kg		11/10/25 11:01	11/10/25 12:17	1	
		MB	MB						
Surrogate	%Recovery	Qualifier	Limits	Prepared	Analyzed	Dil Fac			
Di-n-octyl phthalate (Surr)	91		62 - 134	11/10/25 11:01	11/10/25 12:17	1			

Lab Sample ID: LCS 885-38160/2-A
 Matrix: Solid
 Analysis Batch: 38140

Client Sample ID: Lab Control Sample
 Prep Type: Total/NA
 Prep Batch: 38160

Analyte	Spike	LCS	LCS	Unit	D	%Rec	%Rec	Limits
		Result	Qualifier					
Diesel Range Organics [C10-C28]	50.0	43.7		mg/Kg		87		51 - 148
		LCS	LCS					
Surrogate	%Recovery	Qualifier	Limits					
Di-n-octyl phthalate (Surr)	87		62 - 134					

Eurofins Albuquerque

QC Sample Results

Client: Enduring Resources
 Project/Site: Ponderosa Layflat Release

Job ID: 885-37197-1

Method: 8015D - Diesel Range Organics (DRO) (GC)

Lab Sample ID: 885-37197-33 MS
Matrix: Solid
Analysis Batch: 38179

Client Sample ID: A-BH10@1'
Prep Type: Total/NA
Prep Batch: 38160

Analyte	Sample Result	Sample Qualifier	Spike Added	MS Result	MS Qualifier	Unit	D	%Rec	%Rec Limits	
Diesel Range Organics [C10-C28]	ND		48.8	40.8		mg/Kg		84	44 - 136	
Surrogate	%Recovery	MS Qualifier	MS Limits							
Di-n-octyl phthalate (Surr)	80		62 - 134							

Lab Sample ID: 885-37197-33 MSD
Matrix: Solid
Analysis Batch: 38179

Client Sample ID: A-BH10@1'
Prep Type: Total/NA
Prep Batch: 38160

Analyte	Sample Result	Sample Qualifier	Spike Added	MSD Result	MSD Qualifier	Unit	D	%Rec	%Rec Limits	RPD	RPD Limit
Diesel Range Organics [C10-C28]	ND		46.8	39.3		mg/Kg		84	44 - 136	4	32
Surrogate	%Recovery	MSD Qualifier	MSD Limits								
Di-n-octyl phthalate (Surr)	80		62 - 134								

Lab Sample ID: MB 885-38288/1-A
Matrix: Solid
Analysis Batch: 38310

Client Sample ID: Method Blank
Prep Type: Total/NA
Prep Batch: 38288

Analyte	MB Result	MB Qualifier	RL	Unit	D	Prepared	Analyzed	Dil Fac
Diesel Range Organics [C10-C28]	ND		10	mg/Kg		11/11/25 16:03	11/12/25 12:28	1
Motor Oil Range Organics [C28-C40]	ND		50	mg/Kg		11/11/25 16:03	11/12/25 12:28	1
Surrogate	%Recovery	MB Qualifier	Limits	Prepared	Analyzed	Dil Fac		
Di-n-octyl phthalate (Surr)	94		62 - 134	11/11/25 16:03	11/12/25 12:28	1		

Lab Sample ID: LCS 885-38288/2-A
Matrix: Solid
Analysis Batch: 38310

Client Sample ID: Lab Control Sample
Prep Type: Total/NA
Prep Batch: 38288

Analyte	Spike Added	LCS Result	LCS Qualifier	Unit	D	%Rec	%Rec Limits
Diesel Range Organics [C10-C28]	50.0	52.0		mg/Kg		104	51 - 148
Surrogate	LCS %Recovery	LCS Qualifier	Limits				
Di-n-octyl phthalate (Surr)	93		62 - 134				

Lab Sample ID: 885-37197-15 MS
Matrix: Solid
Analysis Batch: 38310

Client Sample ID: B-BH10@1'
Prep Type: Total/NA
Prep Batch: 38288

Analyte	Sample Result	Sample Qualifier	Spike Added	MS Result	MS Qualifier	Unit	D	%Rec	%Rec Limits
Diesel Range Organics [C10-C28]	ND		48.5	46.2		mg/Kg		95	44 - 136

Eurofins Albuquerque

QC Sample Results

Client: Enduring Resources
 Project/Site: Ponderosa Layflat Release

Job ID: 885-37197-1

Method: 8015D - Diesel Range Organics (DRO) (GC) (Continued)

Lab Sample ID: 885-37197-15 MS
Matrix: Solid
Analysis Batch: 38310

Client Sample ID: B-BH10@1'
Prep Type: Total/NA
Prep Batch: 38288

Surrogate	%Recovery	MS MS Qualifier	Limits
Di-n-octyl phthalate (Surr)	92		62 - 134

Lab Sample ID: 885-37197-15 MSD
Matrix: Solid
Analysis Batch: 38310

Client Sample ID: B-BH10@1'
Prep Type: Total/NA
Prep Batch: 38288

Analyte	Sample Result	Sample Qualifier	Spike Added	MSD Result	MSD Qualifier	Unit	D	%Rec	%Rec Limits	RPD	RPD Limit
Diesel Range Organics [C10-C28]	ND		47.6	43.6		mg/Kg		92	44 - 136	6	32

Surrogate	%Recovery	MSD MSD Qualifier	Limits
Di-n-octyl phthalate (Surr)	86		62 - 134

Lab Sample ID: MB 885-38312/1-A
Matrix: Solid
Analysis Batch: 38309

Client Sample ID: Method Blank
Prep Type: Total/NA
Prep Batch: 38312

Analyte	MB Result	MB Qualifier	RL	Unit	D	Prepared	Analyzed	Dil Fac
Diesel Range Organics [C10-C28]	ND		10	mg/Kg		11/12/25 09:01	11/12/25 12:18	1
Motor Oil Range Organics [C28-C40]	ND		50	mg/Kg		11/12/25 09:01	11/12/25 12:18	1

Surrogate	%Recovery	MB MB Qualifier	Limits	Prepared	Analyzed	Dil Fac
Di-n-octyl phthalate (Surr)	79		62 - 134	11/12/25 09:01	11/12/25 12:18	1

Lab Sample ID: LCS 885-38312/2-A
Matrix: Solid
Analysis Batch: 38309

Client Sample ID: Lab Control Sample
Prep Type: Total/NA
Prep Batch: 38312

Analyte	Spike Added	LCS Result	LCS Qualifier	Unit	D	%Rec	%Rec Limits
Diesel Range Organics [C10-C28]	50.0	46.1		mg/Kg		92	51 - 148

Surrogate	%Recovery	LCS LCS Qualifier	Limits
Di-n-octyl phthalate (Surr)	82		62 - 134

Method: 300.0 - Anions, Ion Chromatography

Lab Sample ID: MB 885-38121/1-A
Matrix: Solid
Analysis Batch: 38122

Client Sample ID: Method Blank
Prep Type: Total/NA
Prep Batch: 38121

Analyte	MB Result	MB Qualifier	RL	Unit	D	Prepared	Analyzed	Dil Fac
Chloride	ND		5.0	mg/Kg		11/08/25 12:34	11/09/25 11:02	1

Eurofins Albuquerque

QC Sample Results

Client: Enduring Resources
 Project/Site: Ponderosa Layflat Release

Job ID: 885-37197-1

Method: 300.0 - Anions, Ion Chromatography (Continued)

Lab Sample ID: LCS 885-38121/2-A
 Matrix: Solid
 Analysis Batch: 38122

Client Sample ID: Lab Control Sample
 Prep Type: Total/NA
 Prep Batch: 38121

Analyte	Spike Added	LCS Result	LCS Qualifier	Unit	D	%Rec	%Rec Limits
Chloride	50.7	50.4		mg/Kg		99	90 - 110

Lab Sample ID: MB 885-38147/1-A
 Matrix: Solid
 Analysis Batch: 38152

Client Sample ID: Method Blank
 Prep Type: Total/NA
 Prep Batch: 38147

Analyte	MB Result	MB Qualifier	RL	Unit	D	Prepared	Analyzed	Dil Fac
Chloride	ND		5.0	mg/Kg		11/10/25 10:26	11/10/25 11:42	1

Lab Sample ID: LCS 885-38147/2-A
 Matrix: Solid
 Analysis Batch: 38152

Client Sample ID: Lab Control Sample
 Prep Type: Total/NA
 Prep Batch: 38147

Analyte	Spike Added	LCS Result	LCS Qualifier	Unit	D	%Rec	%Rec Limits
Chloride	50.2	49.5		mg/Kg		99	90 - 110

Lab Sample ID: MB 885-38314/1-A
 Matrix: Solid
 Analysis Batch: 38326

Client Sample ID: Method Blank
 Prep Type: Total/NA
 Prep Batch: 38314

Analyte	MB Result	MB Qualifier	RL	Unit	D	Prepared	Analyzed	Dil Fac
Chloride	ND		4.9	mg/Kg		11/12/25 09:11	11/12/25 10:56	1

Lab Sample ID: LCS 885-38314/2-A
 Matrix: Solid
 Analysis Batch: 38326

Client Sample ID: Lab Control Sample
 Prep Type: Total/NA
 Prep Batch: 38314

Analyte	Spike Added	LCS Result	LCS Qualifier	Unit	D	%Rec	%Rec Limits
Chloride	49.5	48.6		mg/Kg		98	90 - 110

Lab Sample ID: MB 885-38488/1-A
 Matrix: Solid
 Analysis Batch: 38491

Client Sample ID: Method Blank
 Prep Type: Total/NA
 Prep Batch: 38488

Analyte	MB Result	MB Qualifier	RL	Unit	D	Prepared	Analyzed	Dil Fac
Chloride	ND		5.1	mg/Kg		11/14/25 11:24	11/14/25 14:11	1

Lab Sample ID: LCS 885-38488/2-A
 Matrix: Solid
 Analysis Batch: 38491

Client Sample ID: Lab Control Sample
 Prep Type: Total/NA
 Prep Batch: 38488

Analyte	Spike Added	LCS Result	LCS Qualifier	Unit	D	%Rec	%Rec Limits
Chloride	50.0	48.3		mg/Kg		97	90 - 110

Lab Sample ID: 885-37197-17 MS
 Matrix: Solid
 Analysis Batch: 38491

Client Sample ID: A-SS01
 Prep Type: Total/NA
 Prep Batch: 38488

Analyte	Sample Result	Sample Qualifier	Spike Added	MS Result	MS Qualifier	Unit	D	%Rec	%Rec Limits
Chloride	120		49.7	168		mg/Kg		94	50 - 150

Eurofins Albuquerque

QC Sample Results

Client: Enduring Resources
 Project/Site: Ponderosa Layflat Release

Job ID: 885-37197-1

Method: 300.0 - Anions, Ion Chromatography

Lab Sample ID: 885-37197-17 MSD
Matrix: Solid
Analysis Batch: 38491

Client Sample ID: A-SS01
Prep Type: Total/NA
Prep Batch: 38488

Analyte	Sample Result	Sample Qualifier	Spike Added	MSD Result	MSD Qualifier	Unit	D	%Rec	%Rec Limits	RPD	RPD Limit
Chloride	120		50.0	166		mg/Kg		90	50 - 150	1	20

Lab Sample ID: 885-37197-18 MS
Matrix: Solid
Analysis Batch: 38491

Client Sample ID: A-SS02
Prep Type: Total/NA
Prep Batch: 38488

Analyte	Sample Result	Sample Qualifier	Spike Added	MS Result	MS Qualifier	Unit	D	%Rec	%Rec Limits	RPD	RPD Limit
Chloride	ND		50.5	57.8		mg/Kg		NC	50 - 150		

Lab Sample ID: 885-37197-18 MSD
Matrix: Solid
Analysis Batch: 38491

Client Sample ID: A-SS02
Prep Type: Total/NA
Prep Batch: 38488

Analyte	Sample Result	Sample Qualifier	Spike Added	MSD Result	MSD Qualifier	Unit	D	%Rec	%Rec Limits	RPD	RPD Limit
Chloride	ND		50.8	59.0		mg/Kg		NC	50 - 150	2	20

QC Association Summary

Client: Enduring Resources
Project/Site: Ponderosa Layflat Release

Job ID: 885-37197-1

GC VOA

Prep Batch: 38135

Lab Sample ID	Client Sample ID	Prep Type	Matrix	Method	Prep Batch
885-37197-6	B-BH01@2'	Total/NA	Solid	5035	
885-37197-8	B-BH03@1'	Total/NA	Solid	5035	
885-37197-9	B-BH04@0.5'	Total/NA	Solid	5035	
885-37197-16	B-BH11@1'	Total/NA	Solid	5035	
885-37197-20	A-BH01@0.5'	Total/NA	Solid	5035	
885-37197-33	A-BH10@1'	Total/NA	Solid	5035	
MB 885-38135/1-A	Method Blank	Total/NA	Solid	5035	
LCS 885-38135/27-A	Lab Control Sample	Total/NA	Solid	5035	
LCS 885-38135/2-A	Lab Control Sample	Total/NA	Solid	5035	
885-37197-6 MS	B-BH01@2'	Total/NA	Solid	5035	
885-37197-6 MSD	B-BH01@2'	Total/NA	Solid	5035	

Analysis Batch: 38158

Lab Sample ID	Client Sample ID	Prep Type	Matrix	Method	Prep Batch
885-37197-6	B-BH01@2'	Total/NA	Solid	8015D	38135
885-37197-8	B-BH03@1'	Total/NA	Solid	8015D	38135
885-37197-9	B-BH04@0.5'	Total/NA	Solid	8015D	38135
885-37197-16	B-BH11@1'	Total/NA	Solid	8015D	38135
885-37197-20	A-BH01@0.5'	Total/NA	Solid	8015D	38135
885-37197-33	A-BH10@1'	Total/NA	Solid	8015D	38135
MB 885-38135/1-A	Method Blank	Total/NA	Solid	8015D	38135
LCS 885-38135/2-A	Lab Control Sample	Total/NA	Solid	8015D	38135

Analysis Batch: 38159

Lab Sample ID	Client Sample ID	Prep Type	Matrix	Method	Prep Batch
885-37197-6	B-BH01@2'	Total/NA	Solid	8021B	38135
885-37197-8	B-BH03@1'	Total/NA	Solid	8021B	38135
885-37197-9	B-BH04@0.5'	Total/NA	Solid	8021B	38135
885-37197-16	B-BH11@1'	Total/NA	Solid	8021B	38135
885-37197-20	A-BH01@0.5'	Total/NA	Solid	8021B	38135
885-37197-33	A-BH10@1'	Total/NA	Solid	8021B	38135
MB 885-38135/1-A	Method Blank	Total/NA	Solid	8021B	38135
LCS 885-38135/27-A	Lab Control Sample	Total/NA	Solid	8021B	38135
885-37197-6 MS	B-BH01@2'	Total/NA	Solid	8021B	38135
885-37197-6 MSD	B-BH01@2'	Total/NA	Solid	8021B	38135

Prep Batch: 38276

Lab Sample ID	Client Sample ID	Prep Type	Matrix	Method	Prep Batch
885-37197-1	B-SS13@0.5'	Total/NA	Solid	5030C	
885-37197-2	B-SS14@0.5'	Total/NA	Solid	5030C	
885-37197-3	B-SS15@0.5'	Total/NA	Solid	5030C	
885-37197-4	B-SS16@0.5'	Total/NA	Solid	5030C	
885-37197-5	B-SS17@0.5'	Total/NA	Solid	5030C	
885-37197-7	B-BH02@1'	Total/NA	Solid	5030C	
885-37197-10	B-BH05@1'	Total/NA	Solid	5030C	
885-37197-11	B-BH06@1'	Total/NA	Solid	5030C	
885-37197-12	B-BH07@0.5'	Total/NA	Solid	5030C	
885-37197-13	B-BH08@1'	Total/NA	Solid	5030C	
885-37197-14	B-BH09@1'	Total/NA	Solid	5030C	
885-37197-15	B-BH10@1'	Total/NA	Solid	5030C	
MB 885-38276/1-A	Method Blank	Total/NA	Solid	5030C	

Eurofins Albuquerque

QC Association Summary

Client: Enduring Resources
 Project/Site: Ponderosa Layflat Release

Job ID: 885-37197-1

GC VOA (Continued)

Prep Batch: 38276 (Continued)

Lab Sample ID	Client Sample ID	Prep Type	Matrix	Method	Prep Batch
LCS 885-38276/2-A	Lab Control Sample	Total/NA	Solid	5030C	
LCS 885-38276/3-A	Lab Control Sample	Total/NA	Solid	5030C	

Prep Batch: 38307

Lab Sample ID	Client Sample ID	Prep Type	Matrix	Method	Prep Batch
885-37197-17	A-SS01	Total/NA	Solid	5030C	
885-37197-18	A-SS02	Total/NA	Solid	5030C	
885-37197-19	A-SS03	Total/NA	Solid	5030C	
885-37197-21	A-BH02@1'	Total/NA	Solid	5030C	
885-37197-22	A-BH04@1'	Total/NA	Solid	5030C	
885-37197-23	A-SS04	Total/NA	Solid	5030C	
885-37197-24	A-SS05	Total/NA	Solid	5030C	
885-37197-25	A-BH03-0.5'	Total/NA	Solid	5030C	
885-37197-26	A-BH06-1'	Total/NA	Solid	5030C	
885-37197-27	A-BH08-1'	Total/NA	Solid	5030C	
885-37197-28	A-BH09-1'	Total/NA	Solid	5030C	
885-37197-29	A-SS06	Total/NA	Solid	5030C	
885-37197-30	A-SS07	Total/NA	Solid	5030C	
885-37197-31	A-BH05@2'	Total/NA	Solid	5030C	
885-37197-32	A-BH07@1'	Total/NA	Solid	5030C	
MB 885-38307/1-A	Method Blank	Total/NA	Solid	5030C	
LCS 885-38307/2-A	Lab Control Sample	Total/NA	Solid	5030C	
LCS 885-38307/3-A	Lab Control Sample	Total/NA	Solid	5030C	
885-37197-17 MS	A-SS01	Total/NA	Solid	5030C	
885-37197-17 MSD	A-SS01	Total/NA	Solid	5030C	
885-37197-18 MS	A-SS02	Total/NA	Solid	5030C	
885-37197-18 MSD	A-SS02	Total/NA	Solid	5030C	

Analysis Batch: 38433

Lab Sample ID	Client Sample ID	Prep Type	Matrix	Method	Prep Batch
885-37197-17	A-SS01	Total/NA	Solid	8015D	38307
885-37197-18	A-SS02	Total/NA	Solid	8015D	38307
885-37197-19	A-SS03	Total/NA	Solid	8015D	38307
885-37197-21	A-BH02@1'	Total/NA	Solid	8015D	38307
885-37197-22	A-BH04@1'	Total/NA	Solid	8015D	38307
885-37197-23	A-SS04	Total/NA	Solid	8015D	38307
885-37197-24	A-SS05	Total/NA	Solid	8015D	38307
885-37197-25	A-BH03-0.5'	Total/NA	Solid	8015D	38307
885-37197-26	A-BH06-1'	Total/NA	Solid	8015D	38307
885-37197-27	A-BH08-1'	Total/NA	Solid	8015D	38307
885-37197-28	A-BH09-1'	Total/NA	Solid	8015D	38307
885-37197-29	A-SS06	Total/NA	Solid	8015D	38307
885-37197-30	A-SS07	Total/NA	Solid	8015D	38307
885-37197-31	A-BH05@2'	Total/NA	Solid	8015D	38307
885-37197-32	A-BH07@1'	Total/NA	Solid	8015D	38307
MB 885-38307/1-A	Method Blank	Total/NA	Solid	8015D	38307
LCS 885-38307/2-A	Lab Control Sample	Total/NA	Solid	8015D	38307
885-37197-17 MS	A-SS01	Total/NA	Solid	8015D	38307
885-37197-17 MSD	A-SS01	Total/NA	Solid	8015D	38307

Eurofins Albuquerque

QC Association Summary

Client: Enduring Resources
 Project/Site: Ponderosa Layflat Release

Job ID: 885-37197-1

GC VOA

Analysis Batch: 38434

Lab Sample ID	Client Sample ID	Prep Type	Matrix	Method	Prep Batch
885-37197-17	A-SS01	Total/NA	Solid	8021B	38307
885-37197-18	A-SS02	Total/NA	Solid	8021B	38307
885-37197-19	A-SS03	Total/NA	Solid	8021B	38307
885-37197-21	A-BH02@1'	Total/NA	Solid	8021B	38307
885-37197-22	A-BH04@1'	Total/NA	Solid	8021B	38307
885-37197-23	A-SS04	Total/NA	Solid	8021B	38307
885-37197-24	A-SS05	Total/NA	Solid	8021B	38307
885-37197-25	A-BH03-0.5'	Total/NA	Solid	8021B	38307
885-37197-26	A-BH06-1'	Total/NA	Solid	8021B	38307
885-37197-27	A-BH08-1'	Total/NA	Solid	8021B	38307
885-37197-28	A-BH09-1'	Total/NA	Solid	8021B	38307
885-37197-29	A-SS06	Total/NA	Solid	8021B	38307
885-37197-30	A-SS07	Total/NA	Solid	8021B	38307
885-37197-31	A-BH05@2'	Total/NA	Solid	8021B	38307
885-37197-32	A-BH07@1'	Total/NA	Solid	8021B	38307
MB 885-38307/1-A	Method Blank	Total/NA	Solid	8021B	38307
LCS 885-38307/3-A	Lab Control Sample	Total/NA	Solid	8021B	38307
885-37197-18 MS	A-SS02	Total/NA	Solid	8021B	38307
885-37197-18 MSD	A-SS02	Total/NA	Solid	8021B	38307

Analysis Batch: 38577

Lab Sample ID	Client Sample ID	Prep Type	Matrix	Method	Prep Batch
885-37197-1	B-SS13@0.5'	Total/NA	Solid	8015D	38276
885-37197-2	B-SS14@0.5'	Total/NA	Solid	8015D	38276
885-37197-3	B-SS15@0.5'	Total/NA	Solid	8015D	38276
885-37197-4	B-SS16@0.5'	Total/NA	Solid	8015D	38276
885-37197-5	B-SS17@0.5'	Total/NA	Solid	8015D	38276
885-37197-7	B-BH02@1'	Total/NA	Solid	8015D	38276
885-37197-10	B-BH05@1'	Total/NA	Solid	8015D	38276
885-37197-11	B-BH06@1'	Total/NA	Solid	8015D	38276
885-37197-12	B-BH07@0.5'	Total/NA	Solid	8015D	38276
885-37197-13	B-BH08@1'	Total/NA	Solid	8015D	38276
885-37197-14	B-BH09@1'	Total/NA	Solid	8015D	38276
885-37197-15	B-BH10@1'	Total/NA	Solid	8015D	38276
MB 885-38276/1-A	Method Blank	Total/NA	Solid	8015D	38276
LCS 885-38276/2-A	Lab Control Sample	Total/NA	Solid	8015D	38276

Analysis Batch: 38578

Lab Sample ID	Client Sample ID	Prep Type	Matrix	Method	Prep Batch
885-37197-1	B-SS13@0.5'	Total/NA	Solid	8021B	38276
885-37197-2	B-SS14@0.5'	Total/NA	Solid	8021B	38276
885-37197-3	B-SS15@0.5'	Total/NA	Solid	8021B	38276
885-37197-4	B-SS16@0.5'	Total/NA	Solid	8021B	38276
885-37197-5	B-SS17@0.5'	Total/NA	Solid	8021B	38276
885-37197-7	B-BH02@1'	Total/NA	Solid	8021B	38276
885-37197-10	B-BH05@1'	Total/NA	Solid	8021B	38276
885-37197-11	B-BH06@1'	Total/NA	Solid	8021B	38276
885-37197-12	B-BH07@0.5'	Total/NA	Solid	8021B	38276
885-37197-13	B-BH08@1'	Total/NA	Solid	8021B	38276
885-37197-14	B-BH09@1'	Total/NA	Solid	8021B	38276
885-37197-15	B-BH10@1'	Total/NA	Solid	8021B	38276

Eurofins Albuquerque

QC Association Summary

Client: Enduring Resources
Project/Site: Ponderosa Layflat Release

Job ID: 885-37197-1

GC VOA (Continued)

Analysis Batch: 38578 (Continued)

Lab Sample ID	Client Sample ID	Prep Type	Matrix	Method	Prep Batch
MB 885-38276/1-A	Method Blank	Total/NA	Solid	8021B	38276
LCS 885-38276/3-A	Lab Control Sample	Total/NA	Solid	8021B	38276

GC Semi VOA

Analysis Batch: 38140

Lab Sample ID	Client Sample ID	Prep Type	Matrix	Method	Prep Batch
885-37197-9	B-BH04@0.5'	Total/NA	Solid	8015D	38160
885-37197-16	B-BH11@1'	Total/NA	Solid	8015D	38160
MB 885-38160/1-A	Method Blank	Total/NA	Solid	8015D	38160
LCS 885-38160/2-A	Lab Control Sample	Total/NA	Solid	8015D	38160

Prep Batch: 38160

Lab Sample ID	Client Sample ID	Prep Type	Matrix	Method	Prep Batch
885-37197-6	B-BH01@2'	Total/NA	Solid	SHAKE	
885-37197-8	B-BH03@1'	Total/NA	Solid	SHAKE	
885-37197-9	B-BH04@0.5'	Total/NA	Solid	SHAKE	
885-37197-16	B-BH11@1'	Total/NA	Solid	SHAKE	
885-37197-20	A-BH01@0.5'	Total/NA	Solid	SHAKE	
885-37197-33	A-BH10@1'	Total/NA	Solid	SHAKE	
MB 885-38160/1-A	Method Blank	Total/NA	Solid	SHAKE	
LCS 885-38160/2-A	Lab Control Sample	Total/NA	Solid	SHAKE	
885-37197-33 MS	A-BH10@1'	Total/NA	Solid	SHAKE	
885-37197-33 MSD	A-BH10@1'	Total/NA	Solid	SHAKE	

Analysis Batch: 38179

Lab Sample ID	Client Sample ID	Prep Type	Matrix	Method	Prep Batch
885-37197-6	B-BH01@2'	Total/NA	Solid	8015D	38160
885-37197-8	B-BH03@1'	Total/NA	Solid	8015D	38160
885-37197-20	A-BH01@0.5'	Total/NA	Solid	8015D	38160
885-37197-33	A-BH10@1'	Total/NA	Solid	8015D	38160
885-37197-33 MS	A-BH10@1'	Total/NA	Solid	8015D	38160
885-37197-33 MSD	A-BH10@1'	Total/NA	Solid	8015D	38160

Prep Batch: 38288

Lab Sample ID	Client Sample ID	Prep Type	Matrix	Method	Prep Batch
885-37197-1	B-SS13@0.5'	Total/NA	Solid	SHAKE	
885-37197-2	B-SS14@0.5'	Total/NA	Solid	SHAKE	
885-37197-3	B-SS15@0.5'	Total/NA	Solid	SHAKE	
885-37197-4	B-SS16@0.5'	Total/NA	Solid	SHAKE	
885-37197-5	B-SS17@0.5'	Total/NA	Solid	SHAKE	
885-37197-7	B-BH02@1'	Total/NA	Solid	SHAKE	
885-37197-10	B-BH05@1'	Total/NA	Solid	SHAKE	
885-37197-11	B-BH06@1'	Total/NA	Solid	SHAKE	
885-37197-12	B-BH07@0.5'	Total/NA	Solid	SHAKE	
885-37197-13	B-BH08@1'	Total/NA	Solid	SHAKE	
885-37197-14	B-BH09@1'	Total/NA	Solid	SHAKE	
885-37197-15	B-BH10@1'	Total/NA	Solid	SHAKE	
MB 885-38288/1-A	Method Blank	Total/NA	Solid	SHAKE	
LCS 885-38288/2-A	Lab Control Sample	Total/NA	Solid	SHAKE	
885-37197-15 MS	B-BH10@1'	Total/NA	Solid	SHAKE	

Eurofins Albuquerque

QC Association Summary

Client: Enduring Resources
 Project/Site: Ponderosa Layflat Release

Job ID: 885-37197-1

GC Semi VOA (Continued)

Prep Batch: 38288 (Continued)

Lab Sample ID	Client Sample ID	Prep Type	Matrix	Method	Prep Batch
885-37197-15 MSD	B-BH10@1'	Total/NA	Solid	SHAKE	

Analysis Batch: 38309

Lab Sample ID	Client Sample ID	Prep Type	Matrix	Method	Prep Batch
885-37197-17	A-SS01	Total/NA	Solid	8015D	38312
885-37197-18	A-SS02	Total/NA	Solid	8015D	38312
885-37197-19	A-SS03	Total/NA	Solid	8015D	38312
885-37197-21	A-BH02@1'	Total/NA	Solid	8015D	38312
885-37197-22	A-BH04@1'	Total/NA	Solid	8015D	38312
885-37197-23	A-SS04	Total/NA	Solid	8015D	38312
885-37197-24	A-SS05	Total/NA	Solid	8015D	38312
885-37197-25	A-BH03-0.5'	Total/NA	Solid	8015D	38312
885-37197-26	A-BH06-1'	Total/NA	Solid	8015D	38312
885-37197-27	A-BH08-1'	Total/NA	Solid	8015D	38312
885-37197-28	A-BH09-1'	Total/NA	Solid	8015D	38312
885-37197-29	A-SS06	Total/NA	Solid	8015D	38312
885-37197-30	A-SS07	Total/NA	Solid	8015D	38312
885-37197-31	A-BH05@2'	Total/NA	Solid	8015D	38312
885-37197-32	A-BH07@1'	Total/NA	Solid	8015D	38312
MB 885-38312/1-A	Method Blank	Total/NA	Solid	8015D	38312
LCS 885-38312/2-A	Lab Control Sample	Total/NA	Solid	8015D	38312

Analysis Batch: 38310

Lab Sample ID	Client Sample ID	Prep Type	Matrix	Method	Prep Batch
885-37197-1	B-SS13@0.5'	Total/NA	Solid	8015D	38288
885-37197-2	B-SS14@0.5'	Total/NA	Solid	8015D	38288
885-37197-3	B-SS15@0.5'	Total/NA	Solid	8015D	38288
885-37197-4	B-SS16@0.5'	Total/NA	Solid	8015D	38288
885-37197-5	B-SS17@0.5'	Total/NA	Solid	8015D	38288
885-37197-7	B-BH02@1'	Total/NA	Solid	8015D	38288
885-37197-10	B-BH05@1'	Total/NA	Solid	8015D	38288
885-37197-11	B-BH06@1'	Total/NA	Solid	8015D	38288
885-37197-12	B-BH07@0.5'	Total/NA	Solid	8015D	38288
885-37197-13	B-BH08@1'	Total/NA	Solid	8015D	38288
885-37197-14	B-BH09@1'	Total/NA	Solid	8015D	38288
885-37197-15	B-BH10@1'	Total/NA	Solid	8015D	38288
MB 885-38288/1-A	Method Blank	Total/NA	Solid	8015D	38288
LCS 885-38288/2-A	Lab Control Sample	Total/NA	Solid	8015D	38288
885-37197-15 MS	B-BH10@1'	Total/NA	Solid	8015D	38288
885-37197-15 MSD	B-BH10@1'	Total/NA	Solid	8015D	38288

Prep Batch: 38312

Lab Sample ID	Client Sample ID	Prep Type	Matrix	Method	Prep Batch
885-37197-17	A-SS01	Total/NA	Solid	SHAKE	
885-37197-18	A-SS02	Total/NA	Solid	SHAKE	
885-37197-19	A-SS03	Total/NA	Solid	SHAKE	
885-37197-21	A-BH02@1'	Total/NA	Solid	SHAKE	
885-37197-22	A-BH04@1'	Total/NA	Solid	SHAKE	
885-37197-23	A-SS04	Total/NA	Solid	SHAKE	
885-37197-24	A-SS05	Total/NA	Solid	SHAKE	
885-37197-25	A-BH03-0.5'	Total/NA	Solid	SHAKE	

Eurofins Albuquerque

QC Association Summary

Client: Enduring Resources
Project/Site: Ponderosa Layflat Release

Job ID: 885-37197-1

GC Semi VOA (Continued)

Prep Batch: 38312 (Continued)

Lab Sample ID	Client Sample ID	Prep Type	Matrix	Method	Prep Batch
885-37197-26	A-BH06-1'	Total/NA	Solid	SHAKE	
885-37197-27	A-BH08-1'	Total/NA	Solid	SHAKE	
885-37197-28	A-BH09-1'	Total/NA	Solid	SHAKE	
885-37197-29	A-SS06	Total/NA	Solid	SHAKE	
885-37197-30	A-SS07	Total/NA	Solid	SHAKE	
885-37197-31	A-BH05@2'	Total/NA	Solid	SHAKE	
885-37197-32	A-BH07@1'	Total/NA	Solid	SHAKE	
MB 885-38312/1-A	Method Blank	Total/NA	Solid	SHAKE	
LCS 885-38312/2-A	Lab Control Sample	Total/NA	Solid	SHAKE	

HPLC/IC

Prep Batch: 38121

Lab Sample ID	Client Sample ID	Prep Type	Matrix	Method	Prep Batch
885-37197-6	B-BH01@2'	Total/NA	Solid	300_Prep	
885-37197-8	B-BH03@1'	Total/NA	Solid	300_Prep	
MB 885-38121/1-A	Method Blank	Total/NA	Solid	300_Prep	
LCS 885-38121/2-A	Lab Control Sample	Total/NA	Solid	300_Prep	

Analysis Batch: 38122

Lab Sample ID	Client Sample ID	Prep Type	Matrix	Method	Prep Batch
885-37197-6	B-BH01@2'	Total/NA	Solid	300.0	38121
885-37197-8	B-BH03@1'	Total/NA	Solid	300.0	38121
MB 885-38121/1-A	Method Blank	Total/NA	Solid	300.0	38121
LCS 885-38121/2-A	Lab Control Sample	Total/NA	Solid	300.0	38121

Prep Batch: 38147

Lab Sample ID	Client Sample ID	Prep Type	Matrix	Method	Prep Batch
885-37197-9	B-BH04@0.5'	Total/NA	Solid	300_Prep	
885-37197-16	B-BH11@1'	Total/NA	Solid	300_Prep	
885-37197-20	A-BH01@0.5'	Total/NA	Solid	300_Prep	
885-37197-33	A-BH10@1'	Total/NA	Solid	300_Prep	
MB 885-38147/1-A	Method Blank	Total/NA	Solid	300_Prep	
LCS 885-38147/2-A	Lab Control Sample	Total/NA	Solid	300_Prep	

Analysis Batch: 38152

Lab Sample ID	Client Sample ID	Prep Type	Matrix	Method	Prep Batch
885-37197-9	B-BH04@0.5'	Total/NA	Solid	300.0	38147
885-37197-16	B-BH11@1'	Total/NA	Solid	300.0	38147
885-37197-20	A-BH01@0.5'	Total/NA	Solid	300.0	38147
885-37197-33	A-BH10@1'	Total/NA	Solid	300.0	38147
MB 885-38147/1-A	Method Blank	Total/NA	Solid	300.0	38147
LCS 885-38147/2-A	Lab Control Sample	Total/NA	Solid	300.0	38147

Prep Batch: 38314

Lab Sample ID	Client Sample ID	Prep Type	Matrix	Method	Prep Batch
885-37197-1	B-SS13@0.5'	Total/NA	Solid	300_Prep	
885-37197-2	B-SS14@0.5'	Total/NA	Solid	300_Prep	
885-37197-3	B-SS15@0.5'	Total/NA	Solid	300_Prep	
885-37197-4	B-SS16@0.5'	Total/NA	Solid	300_Prep	
885-37197-5	B-SS17@0.5'	Total/NA	Solid	300_Prep	

Eurofins Albuquerque

QC Association Summary

Client: Enduring Resources
 Project/Site: Ponderosa Layflat Release

Job ID: 885-37197-1

HPLC/IC (Continued)

Prep Batch: 38314 (Continued)

Lab Sample ID	Client Sample ID	Prep Type	Matrix	Method	Prep Batch
885-37197-7	B-BH02@1'	Total/NA	Solid	300_Prep	
885-37197-10	B-BH05@1'	Total/NA	Solid	300_Prep	
885-37197-11	B-BH06@1'	Total/NA	Solid	300_Prep	
885-37197-12	B-BH07@0.5'	Total/NA	Solid	300_Prep	
885-37197-13	B-BH08@1'	Total/NA	Solid	300_Prep	
885-37197-14	B-BH09@1'	Total/NA	Solid	300_Prep	
885-37197-15	B-BH10@1'	Total/NA	Solid	300_Prep	
MB 885-38314/1-A	Method Blank	Total/NA	Solid	300_Prep	
LCS 885-38314/2-A	Lab Control Sample	Total/NA	Solid	300_Prep	

Analysis Batch: 38326

Lab Sample ID	Client Sample ID	Prep Type	Matrix	Method	Prep Batch
885-37197-1	B-SS13@0.5'	Total/NA	Solid	300.0	38314
885-37197-2	B-SS14@0.5'	Total/NA	Solid	300.0	38314
885-37197-3	B-SS15@0.5'	Total/NA	Solid	300.0	38314
885-37197-4	B-SS16@0.5'	Total/NA	Solid	300.0	38314
885-37197-5	B-SS17@0.5'	Total/NA	Solid	300.0	38314
885-37197-7	B-BH02@1'	Total/NA	Solid	300.0	38314
885-37197-10	B-BH05@1'	Total/NA	Solid	300.0	38314
885-37197-11	B-BH06@1'	Total/NA	Solid	300.0	38314
885-37197-12	B-BH07@0.5'	Total/NA	Solid	300.0	38314
885-37197-13	B-BH08@1'	Total/NA	Solid	300.0	38314
885-37197-14	B-BH09@1'	Total/NA	Solid	300.0	38314
885-37197-15	B-BH10@1'	Total/NA	Solid	300.0	38314
MB 885-38314/1-A	Method Blank	Total/NA	Solid	300.0	38314
LCS 885-38314/2-A	Lab Control Sample	Total/NA	Solid	300.0	38314

Prep Batch: 38488

Lab Sample ID	Client Sample ID	Prep Type	Matrix	Method	Prep Batch
885-37197-17	A-SS01	Total/NA	Solid	300_Prep	
885-37197-18	A-SS02	Total/NA	Solid	300_Prep	
885-37197-19	A-SS03	Total/NA	Solid	300_Prep	
885-37197-21	A-BH02@1'	Total/NA	Solid	300_Prep	
885-37197-22	A-BH04@1'	Total/NA	Solid	300_Prep	
885-37197-23	A-SS04	Total/NA	Solid	300_Prep	
885-37197-24	A-SS05	Total/NA	Solid	300_Prep	
885-37197-25	A-BH03-0.5'	Total/NA	Solid	300_Prep	
885-37197-26	A-BH06-1'	Total/NA	Solid	300_Prep	
885-37197-27	A-BH08-1'	Total/NA	Solid	300_Prep	
885-37197-28	A-BH09-1'	Total/NA	Solid	300_Prep	
885-37197-29	A-SS06	Total/NA	Solid	300_Prep	
885-37197-30	A-SS07	Total/NA	Solid	300_Prep	
885-37197-31	A-BH05@2'	Total/NA	Solid	300_Prep	
885-37197-32	A-BH07@1'	Total/NA	Solid	300_Prep	
MB 885-38488/1-A	Method Blank	Total/NA	Solid	300_Prep	
LCS 885-38488/2-A	Lab Control Sample	Total/NA	Solid	300_Prep	
885-37197-17 MS	A-SS01	Total/NA	Solid	300_Prep	
885-37197-17 MSD	A-SS01	Total/NA	Solid	300_Prep	
885-37197-18 MS	A-SS02	Total/NA	Solid	300_Prep	
885-37197-18 MSD	A-SS02	Total/NA	Solid	300_Prep	

Eurofins Albuquerque

QC Association Summary

Client: Enduring Resources
 Project/Site: Ponderosa Layflat Release

Job ID: 885-37197-1

HPLC/IC

Analysis Batch: 38491

Lab Sample ID	Client Sample ID	Prep Type	Matrix	Method	Prep Batch
885-37197-17	A-SS01	Total/NA	Solid	300.0	38488
885-37197-18	A-SS02	Total/NA	Solid	300.0	38488
885-37197-19	A-SS03	Total/NA	Solid	300.0	38488
885-37197-21	A-BH02@1'	Total/NA	Solid	300.0	38488
885-37197-22	A-BH04@1'	Total/NA	Solid	300.0	38488
885-37197-23	A-SS04	Total/NA	Solid	300.0	38488
885-37197-24	A-SS05	Total/NA	Solid	300.0	38488
885-37197-25	A-BH03-0.5'	Total/NA	Solid	300.0	38488
885-37197-26	A-BH06-1'	Total/NA	Solid	300.0	38488
885-37197-27	A-BH08-1'	Total/NA	Solid	300.0	38488
885-37197-28	A-BH09-1'	Total/NA	Solid	300.0	38488
885-37197-29	A-SS06	Total/NA	Solid	300.0	38488
885-37197-30	A-SS07	Total/NA	Solid	300.0	38488
885-37197-31	A-BH05@2'	Total/NA	Solid	300.0	38488
885-37197-32	A-BH07@1'	Total/NA	Solid	300.0	38488
MB 885-38488/1-A	Method Blank	Total/NA	Solid	300.0	38488
LCS 885-38488/2-A	Lab Control Sample	Total/NA	Solid	300.0	38488
885-37197-17 MS	A-SS01	Total/NA	Solid	300.0	38488
885-37197-17 MSD	A-SS01	Total/NA	Solid	300.0	38488
885-37197-18 MS	A-SS02	Total/NA	Solid	300.0	38488
885-37197-18 MSD	A-SS02	Total/NA	Solid	300.0	38488

Eurofins Albuquerque

Lab Chronicle

Client: Enduring Resources
 Project/Site: Ponderosa Layflat Release

Job ID: 885-37197-1

Client Sample ID: B-SS13@0.5'

Lab Sample ID: 885-37197-1

Date Collected: 11/07/25 10:21

Matrix: Solid

Date Received: 11/08/25 06:00

Prep Type	Batch Type	Batch Method	Run	Dilution Factor	Batch Number	Batch Analyst	Lab	Prepared or Analyzed
Total/NA	Prep	5030C			38276	JP	EET ALB	11/11/25 14:27
Total/NA	Analysis	8015D		1	38577	AT	EET ALB	11/17/25 17:03
Total/NA	Prep	5030C			38276	JP	EET ALB	11/11/25 14:27
Total/NA	Analysis	8021B		1	38578	AT	EET ALB	11/17/25 17:03
Total/NA	Prep	SHAKE			38288	BV	EET ALB	11/11/25 16:03
Total/NA	Analysis	8015D		1	38310	EM	EET ALB	11/12/25 16:46
Total/NA	Prep	300_Prep			38314	JR	EET ALB	11/12/25 09:11
Total/NA	Analysis	300.0		10	38326	EH	EET ALB	11/12/25 13:50

Client Sample ID: B-SS14@0.5'

Lab Sample ID: 885-37197-2

Date Collected: 11/07/25 10:28

Matrix: Solid

Date Received: 11/08/25 06:00

Prep Type	Batch Type	Batch Method	Run	Dilution Factor	Batch Number	Batch Analyst	Lab	Prepared or Analyzed
Total/NA	Prep	5030C			38276	JP	EET ALB	11/11/25 14:27
Total/NA	Analysis	8015D		1	38577	AT	EET ALB	11/17/25 17:25
Total/NA	Prep	5030C			38276	JP	EET ALB	11/11/25 14:27
Total/NA	Analysis	8021B		1	38578	AT	EET ALB	11/17/25 17:25
Total/NA	Prep	SHAKE			38288	BV	EET ALB	11/11/25 16:03
Total/NA	Analysis	8015D		1	38310	EM	EET ALB	11/12/25 17:09
Total/NA	Prep	300_Prep			38314	JR	EET ALB	11/12/25 09:11
Total/NA	Analysis	300.0		10	38326	EH	EET ALB	11/12/25 14:01

Client Sample ID: B-SS15@0.5'

Lab Sample ID: 885-37197-3

Date Collected: 11/07/25 10:30

Matrix: Solid

Date Received: 11/08/25 06:00

Prep Type	Batch Type	Batch Method	Run	Dilution Factor	Batch Number	Batch Analyst	Lab	Prepared or Analyzed
Total/NA	Prep	5030C			38276	JP	EET ALB	11/11/25 14:27
Total/NA	Analysis	8015D		1	38577	AT	EET ALB	11/17/25 18:09
Total/NA	Prep	5030C			38276	JP	EET ALB	11/11/25 14:27
Total/NA	Analysis	8021B		1	38578	AT	EET ALB	11/17/25 18:09
Total/NA	Prep	SHAKE			38288	BV	EET ALB	11/11/25 16:03
Total/NA	Analysis	8015D		1	38310	EM	EET ALB	11/12/25 17:33
Total/NA	Prep	300_Prep			38314	JR	EET ALB	11/12/25 09:11
Total/NA	Analysis	300.0		10	38326	EH	EET ALB	11/12/25 14:12

Client Sample ID: B-SS16@0.5'

Lab Sample ID: 885-37197-4

Date Collected: 11/07/25 10:33

Matrix: Solid

Date Received: 11/08/25 06:00

Prep Type	Batch Type	Batch Method	Run	Dilution Factor	Batch Number	Batch Analyst	Lab	Prepared or Analyzed
Total/NA	Prep	5030C			38276	JP	EET ALB	11/11/25 14:27
Total/NA	Analysis	8015D		1	38577	AT	EET ALB	11/17/25 18:31

Eurofins Albuquerque

Lab Chronicle

Client: Enduring Resources
 Project/Site: Ponderosa Layflat Release

Job ID: 885-37197-1

Client Sample ID: B-SS16@0.5'

Lab Sample ID: 885-37197-4

Date Collected: 11/07/25 10:33

Matrix: Solid

Date Received: 11/08/25 06:00

Prep Type	Batch Type	Batch Method	Run	Dilution Factor	Batch Number	Analyst	Lab	Prepared or Analyzed
Total/NA	Prep	5030C			38276	JP	EET ALB	11/11/25 14:27
Total/NA	Analysis	8021B		1	38578	AT	EET ALB	11/17/25 18:31
Total/NA	Prep	SHAKE			38288	BV	EET ALB	11/11/25 16:03
Total/NA	Analysis	8015D		1	38310	EM	EET ALB	11/12/25 17:56
Total/NA	Prep	300_Prep			38314	JR	EET ALB	11/12/25 09:11
Total/NA	Analysis	300.0		10	38326	EH	EET ALB	11/12/25 14:23

Client Sample ID: B-SS17@0.5'

Lab Sample ID: 885-37197-5

Date Collected: 11/07/25 10:37

Matrix: Solid

Date Received: 11/08/25 06:00

Prep Type	Batch Type	Batch Method	Run	Dilution Factor	Batch Number	Analyst	Lab	Prepared or Analyzed
Total/NA	Prep	5030C			38276	JP	EET ALB	11/11/25 14:27
Total/NA	Analysis	8015D		1	38577	AT	EET ALB	11/17/25 18:53
Total/NA	Prep	5030C			38276	JP	EET ALB	11/11/25 14:27
Total/NA	Analysis	8021B		1	38578	AT	EET ALB	11/17/25 18:53
Total/NA	Prep	SHAKE			38288	BV	EET ALB	11/11/25 16:03
Total/NA	Analysis	8015D		1	38310	EM	EET ALB	11/12/25 18:19
Total/NA	Prep	300_Prep			38314	JR	EET ALB	11/12/25 09:11
Total/NA	Analysis	300.0		10	38326	EH	EET ALB	11/12/25 14:33

Client Sample ID: B-BH01@2'

Lab Sample ID: 885-37197-6

Date Collected: 11/07/25 10:59

Matrix: Solid

Date Received: 11/08/25 06:00

Prep Type	Batch Type	Batch Method	Run	Dilution Factor	Batch Number	Analyst	Lab	Prepared or Analyzed
Total/NA	Prep	5035			38135	VP	EET ALB	11/10/25 07:58
Total/NA	Analysis	8015D		1	38158	AT	EET ALB	11/10/25 12:49
Total/NA	Prep	5035			38135	VP	EET ALB	11/10/25 07:58
Total/NA	Analysis	8021B		1	38159	AT	EET ALB	11/10/25 12:49
Total/NA	Prep	SHAKE			38160	EM	EET ALB	11/10/25 11:12
Total/NA	Analysis	8015D		1	38179	EM	EET ALB	11/10/25 14:53
Total/NA	Prep	300_Prep			38121	JT	EET ALB	11/08/25 12:34
Total/NA	Analysis	300.0		10	38122	JT	EET ALB	11/09/25 21:35

Client Sample ID: B-BH02@1'

Lab Sample ID: 885-37197-7

Date Collected: 11/07/25 11:20

Matrix: Solid

Date Received: 11/08/25 06:00

Prep Type	Batch Type	Batch Method	Run	Dilution Factor	Batch Number	Analyst	Lab	Prepared or Analyzed
Total/NA	Prep	5030C			38276	JP	EET ALB	11/11/25 14:27
Total/NA	Analysis	8015D		1	38577	AT	EET ALB	11/17/25 19:15
Total/NA	Prep	5030C			38276	JP	EET ALB	11/11/25 14:27
Total/NA	Analysis	8021B		1	38578	AT	EET ALB	11/17/25 19:15

Eurofins Albuquerque

Lab Chronicle

Client: Enduring Resources
 Project/Site: Ponderosa Layflat Release

Job ID: 885-37197-1

Client Sample ID: B-BH02@1'

Lab Sample ID: 885-37197-7

Date Collected: 11/07/25 11:20

Matrix: Solid

Date Received: 11/08/25 06:00

Prep Type	Batch Type	Batch Method	Run	Dilution Factor	Batch Number	Batch Analyst	Lab	Prepared or Analyzed
Total/NA	Prep	SHAKE			38288	BV	EET ALB	11/11/25 16:03
Total/NA	Analysis	8015D		1	38310	EM	EET ALB	11/12/25 18:43
Total/NA	Prep	300_Prep			38314	JR	EET ALB	11/12/25 09:11
Total/NA	Analysis	300.0		10	38326	EH	EET ALB	11/12/25 14:44

Client Sample ID: B-BH03@1'

Lab Sample ID: 885-37197-8

Date Collected: 11/07/25 11:45

Matrix: Solid

Date Received: 11/08/25 06:00

Prep Type	Batch Type	Batch Method	Run	Dilution Factor	Batch Number	Batch Analyst	Lab	Prepared or Analyzed
Total/NA	Prep	5035			38135	VP	EET ALB	11/10/25 08:01
Total/NA	Analysis	8015D		1	38158	AT	EET ALB	11/10/25 13:10
Total/NA	Prep	5035			38135	VP	EET ALB	11/10/25 08:01
Total/NA	Analysis	8021B		1	38159	AT	EET ALB	11/10/25 13:10
Total/NA	Prep	SHAKE			38160	EM	EET ALB	11/10/25 11:12
Total/NA	Analysis	8015D		1	38179	EM	EET ALB	11/10/25 15:05
Total/NA	Prep	300_Prep			38121	JT	EET ALB	11/08/25 12:34
Total/NA	Analysis	300.0		10	38122	JT	EET ALB	11/09/25 21:45

Client Sample ID: B-BH04@0.5'

Lab Sample ID: 885-37197-9

Date Collected: 11/07/25 11:47

Matrix: Solid

Date Received: 11/08/25 06:00

Prep Type	Batch Type	Batch Method	Run	Dilution Factor	Batch Number	Batch Analyst	Lab	Prepared or Analyzed
Total/NA	Prep	5035			38135	VP	EET ALB	11/10/25 08:01
Total/NA	Analysis	8015D		1	38158	AT	EET ALB	11/10/25 13:32
Total/NA	Prep	5035			38135	VP	EET ALB	11/10/25 08:01
Total/NA	Analysis	8021B		1	38159	AT	EET ALB	11/10/25 13:32
Total/NA	Prep	SHAKE			38160	EM	EET ALB	11/10/25 11:01
Total/NA	Analysis	8015D		1	38140	EM	EET ALB	11/10/25 15:00
Total/NA	Prep	300_Prep			38147	JR	EET ALB	11/10/25 10:26
Total/NA	Analysis	300.0		10	38152	EH	EET ALB	11/10/25 12:04

Client Sample ID: B-BH05@1'

Lab Sample ID: 885-37197-10

Date Collected: 11/07/25 12:01

Matrix: Solid

Date Received: 11/08/25 06:00

Prep Type	Batch Type	Batch Method	Run	Dilution Factor	Batch Number	Batch Analyst	Lab	Prepared or Analyzed
Total/NA	Prep	5030C			38276	JP	EET ALB	11/11/25 14:27
Total/NA	Analysis	8015D		1	38577	AT	EET ALB	11/17/25 19:37
Total/NA	Prep	5030C			38276	JP	EET ALB	11/11/25 14:27
Total/NA	Analysis	8021B		1	38578	AT	EET ALB	11/17/25 19:37
Total/NA	Prep	SHAKE			38288	BV	EET ALB	11/11/25 16:03
Total/NA	Analysis	8015D		1	38310	EM	EET ALB	11/12/25 19:06

Eurofins Albuquerque

Lab Chronicle

Client: Enduring Resources
 Project/Site: Ponderosa Layflat Release

Job ID: 885-37197-1

Client Sample ID: B-BH05@1'

Lab Sample ID: 885-37197-10

Date Collected: 11/07/25 12:01

Matrix: Solid

Date Received: 11/08/25 06:00

Prep Type	Batch Type	Batch Method	Run	Dilution Factor	Batch Number	Batch Analyst	Lab	Prepared or Analyzed
Total/NA	Prep	300_Prep			38314	JR	EET ALB	11/12/25 09:11
Total/NA	Analysis	300.0		10	38326	EH	EET ALB	11/12/25 15:17

Client Sample ID: B-BH06@1'

Lab Sample ID: 885-37197-11

Date Collected: 11/07/25 12:04

Matrix: Solid

Date Received: 11/08/25 06:00

Prep Type	Batch Type	Batch Method	Run	Dilution Factor	Batch Number	Batch Analyst	Lab	Prepared or Analyzed
Total/NA	Prep	5030C			38276	JP	EET ALB	11/11/25 14:27
Total/NA	Analysis	8015D		1	38577	AT	EET ALB	11/17/25 19:59
Total/NA	Prep	5030C			38276	JP	EET ALB	11/11/25 14:27
Total/NA	Analysis	8021B		1	38578	AT	EET ALB	11/17/25 19:59
Total/NA	Prep	SHAKE			38288	BV	EET ALB	11/11/25 16:03
Total/NA	Analysis	8015D		1	38310	EM	EET ALB	11/12/25 19:30
Total/NA	Prep	300_Prep			38314	JR	EET ALB	11/12/25 09:11
Total/NA	Analysis	300.0		10	38326	EH	EET ALB	11/12/25 15:28

Client Sample ID: B-BH07@0.5'

Lab Sample ID: 885-37197-12

Date Collected: 11/07/25 12:09

Matrix: Solid

Date Received: 11/08/25 06:00

Prep Type	Batch Type	Batch Method	Run	Dilution Factor	Batch Number	Batch Analyst	Lab	Prepared or Analyzed
Total/NA	Prep	5030C			38276	JP	EET ALB	11/11/25 14:27
Total/NA	Analysis	8015D		1	38577	AT	EET ALB	11/17/25 20:22
Total/NA	Prep	5030C			38276	JP	EET ALB	11/11/25 14:27
Total/NA	Analysis	8021B		1	38578	AT	EET ALB	11/17/25 20:22
Total/NA	Prep	SHAKE			38288	BV	EET ALB	11/11/25 16:03
Total/NA	Analysis	8015D		1	38310	EM	EET ALB	11/12/25 19:53
Total/NA	Prep	300_Prep			38314	JR	EET ALB	11/12/25 09:11
Total/NA	Analysis	300.0		10	38326	EH	EET ALB	11/12/25 15:38

Client Sample ID: B-BH08@1'

Lab Sample ID: 885-37197-13

Date Collected: 11/07/25 12:36

Matrix: Solid

Date Received: 11/08/25 06:00

Prep Type	Batch Type	Batch Method	Run	Dilution Factor	Batch Number	Batch Analyst	Lab	Prepared or Analyzed
Total/NA	Prep	5030C			38276	JP	EET ALB	11/11/25 14:27
Total/NA	Analysis	8015D		1	38577	AT	EET ALB	11/17/25 20:44
Total/NA	Prep	5030C			38276	JP	EET ALB	11/11/25 14:27
Total/NA	Analysis	8021B		1	38578	AT	EET ALB	11/17/25 20:44
Total/NA	Prep	SHAKE			38288	BV	EET ALB	11/11/25 16:03
Total/NA	Analysis	8015D		1	38310	EM	EET ALB	11/12/25 20:16
Total/NA	Prep	300_Prep			38314	JR	EET ALB	11/12/25 09:11
Total/NA	Analysis	300.0		10	38326	EH	EET ALB	11/12/25 15:49

Eurofins Albuquerque

Lab Chronicle

Client: Enduring Resources
 Project/Site: Ponderosa Layflat Release

Job ID: 885-37197-1

Client Sample ID: B-BH09@1'

Lab Sample ID: 885-37197-14

Date Collected: 11/07/25 13:33

Matrix: Solid

Date Received: 11/08/25 06:00

Prep Type	Batch Type	Batch Method	Run	Dilution Factor	Batch Number	Batch Analyst	Lab	Prepared or Analyzed
Total/NA	Prep	5030C			38276	JP	EET ALB	11/11/25 14:27
Total/NA	Analysis	8015D		1	38577	AT	EET ALB	11/17/25 21:06
Total/NA	Prep	5030C			38276	JP	EET ALB	11/11/25 14:27
Total/NA	Analysis	8021B		1	38578	AT	EET ALB	11/17/25 21:06
Total/NA	Prep	SHAKE			38288	BV	EET ALB	11/11/25 16:03
Total/NA	Analysis	8015D		1	38310	EM	EET ALB	11/12/25 21:03
Total/NA	Prep	300_Prep			38314	JR	EET ALB	11/12/25 09:11
Total/NA	Analysis	300.0		10	38326	EH	EET ALB	11/12/25 16:00

Client Sample ID: B-BH10@1'

Lab Sample ID: 885-37197-15

Date Collected: 11/07/25 12:53

Matrix: Solid

Date Received: 11/08/25 06:00

Prep Type	Batch Type	Batch Method	Run	Dilution Factor	Batch Number	Batch Analyst	Lab	Prepared or Analyzed
Total/NA	Prep	5030C			38276	JP	EET ALB	11/11/25 14:27
Total/NA	Analysis	8015D		1	38577	AT	EET ALB	11/17/25 21:28
Total/NA	Prep	5030C			38276	JP	EET ALB	11/11/25 14:27
Total/NA	Analysis	8021B		1	38578	AT	EET ALB	11/17/25 21:28
Total/NA	Prep	SHAKE			38288	BV	EET ALB	11/11/25 16:03
Total/NA	Analysis	8015D		1	38310	EM	EET ALB	11/12/25 21:26
Total/NA	Prep	300_Prep			38314	JR	EET ALB	11/12/25 09:11
Total/NA	Analysis	300.0		10	38326	EH	EET ALB	11/12/25 16:11

Client Sample ID: B-BH11@1'

Lab Sample ID: 885-37197-16

Date Collected: 11/07/25 13:01

Matrix: Solid

Date Received: 11/08/25 06:00

Prep Type	Batch Type	Batch Method	Run	Dilution Factor	Batch Number	Batch Analyst	Lab	Prepared or Analyzed
Total/NA	Prep	5035			38135	VP	EET ALB	11/10/25 08:01
Total/NA	Analysis	8015D		1	38158	AT	EET ALB	11/10/25 13:54
Total/NA	Prep	5035			38135	VP	EET ALB	11/10/25 08:01
Total/NA	Analysis	8021B		1	38159	AT	EET ALB	11/10/25 13:54
Total/NA	Prep	SHAKE			38160	EM	EET ALB	11/10/25 11:01
Total/NA	Analysis	8015D		1	38140	EM	EET ALB	11/10/25 15:12
Total/NA	Prep	300_Prep			38147	JR	EET ALB	11/10/25 10:26
Total/NA	Analysis	300.0		10	38152	EH	EET ALB	11/10/25 12:15

Client Sample ID: A-SS01

Lab Sample ID: 885-37197-17

Date Collected: 11/07/25 14:12

Matrix: Solid

Date Received: 11/08/25 06:00

Prep Type	Batch Type	Batch Method	Run	Dilution Factor	Batch Number	Batch Analyst	Lab	Prepared or Analyzed
Total/NA	Prep	5030C			38307	VP	EET ALB	11/12/25 08:21
Total/NA	Analysis	8015D		1	38433	AT	EET ALB	11/13/25 15:16

Eurofins Albuquerque

Lab Chronicle

Client: Enduring Resources
 Project/Site: Ponderosa Layflat Release

Job ID: 885-37197-1

Client Sample ID: A-SS01

Lab Sample ID: 885-37197-17

Date Collected: 11/07/25 14:12

Matrix: Solid

Date Received: 11/08/25 06:00

Prep Type	Batch Type	Batch Method	Run	Dilution Factor	Batch Number	Batch Analyst	Lab	Prepared or Analyzed
Total/NA	Prep	5030C			38307	VP	EET ALB	11/12/25 08:21
Total/NA	Analysis	8021B		1	38434	AT	EET ALB	11/13/25 15:16
Total/NA	Prep	SHAKE			38312	BV	EET ALB	11/12/25 09:09
Total/NA	Analysis	8015D		1	38309	EM	EET ALB	11/12/25 18:00
Total/NA	Prep	300_Prep			38488	JR	EET ALB	11/14/25 11:24
Total/NA	Analysis	300.0		10	38491	EH	EET ALB	11/14/25 14:33

Client Sample ID: A-SS02

Lab Sample ID: 885-37197-18

Date Collected: 11/07/25 14:24

Matrix: Solid

Date Received: 11/08/25 06:00

Prep Type	Batch Type	Batch Method	Run	Dilution Factor	Batch Number	Batch Analyst	Lab	Prepared or Analyzed
Total/NA	Prep	5030C			38307	VP	EET ALB	11/12/25 08:21
Total/NA	Analysis	8015D		1	38433	AT	EET ALB	11/13/25 16:21
Total/NA	Prep	5030C			38307	VP	EET ALB	11/12/25 08:21
Total/NA	Analysis	8021B		1	38434	AT	EET ALB	11/13/25 16:21
Total/NA	Prep	SHAKE			38312	BV	EET ALB	11/12/25 09:09
Total/NA	Analysis	8015D		1	38309	EM	EET ALB	11/12/25 18:11
Total/NA	Prep	300_Prep			38488	JR	EET ALB	11/14/25 11:24
Total/NA	Analysis	300.0		10	38491	EH	EET ALB	11/14/25 15:06

Client Sample ID: A-SS03

Lab Sample ID: 885-37197-19

Date Collected: 11/07/25 14:25

Matrix: Solid

Date Received: 11/08/25 06:00

Prep Type	Batch Type	Batch Method	Run	Dilution Factor	Batch Number	Batch Analyst	Lab	Prepared or Analyzed
Total/NA	Prep	5030C			38307	VP	EET ALB	11/12/25 08:21
Total/NA	Analysis	8015D		1	38433	AT	EET ALB	11/13/25 17:26
Total/NA	Prep	5030C			38307	VP	EET ALB	11/12/25 08:21
Total/NA	Analysis	8021B		1	38434	AT	EET ALB	11/13/25 17:26
Total/NA	Prep	SHAKE			38312	BV	EET ALB	11/12/25 09:09
Total/NA	Analysis	8015D		1	38309	EM	EET ALB	11/12/25 18:23
Total/NA	Prep	300_Prep			38488	JR	EET ALB	11/14/25 11:24
Total/NA	Analysis	300.0		10	38491	EH	EET ALB	11/14/25 15:38

Client Sample ID: A-BH01@0.5'

Lab Sample ID: 885-37197-20

Date Collected: 11/07/25 14:14

Matrix: Solid

Date Received: 11/08/25 06:00

Prep Type	Batch Type	Batch Method	Run	Dilution Factor	Batch Number	Batch Analyst	Lab	Prepared or Analyzed
Total/NA	Prep	5035			38135	VP	EET ALB	11/10/25 08:01
Total/NA	Analysis	8015D		1	38158	AT	EET ALB	11/10/25 14:15
Total/NA	Prep	5035			38135	VP	EET ALB	11/10/25 08:01
Total/NA	Analysis	8021B		1	38159	AT	EET ALB	11/10/25 14:15

Eurofins Albuquerque

Lab Chronicle

Client: Enduring Resources
 Project/Site: Ponderosa Layflat Release

Job ID: 885-37197-1

Client Sample ID: A-BH01@0.5'

Lab Sample ID: 885-37197-20

Date Collected: 11/07/25 14:14

Matrix: Solid

Date Received: 11/08/25 06:00

Prep Type	Batch Type	Batch Method	Run	Dilution Factor	Batch Number	Batch Analyst	Lab	Prepared or Analyzed
Total/NA	Prep	SHAKE			38160	EM	EET ALB	11/10/25 11:01
Total/NA	Analysis	8015D		1	38179	EM	EET ALB	11/10/25 14:08
Total/NA	Prep	300_Prep			38147	JR	EET ALB	11/10/25 10:26
Total/NA	Analysis	300.0		10	38152	EH	EET ALB	11/10/25 12:25

Client Sample ID: A-BH02@1'

Lab Sample ID: 885-37197-21

Date Collected: 11/07/25 14:22

Matrix: Solid

Date Received: 11/08/25 06:00

Prep Type	Batch Type	Batch Method	Run	Dilution Factor	Batch Number	Batch Analyst	Lab	Prepared or Analyzed
Total/NA	Prep	5030C			38307	VP	EET ALB	11/12/25 08:21
Total/NA	Analysis	8015D		1	38433	AT	EET ALB	11/13/25 17:48
Total/NA	Prep	5030C			38307	VP	EET ALB	11/12/25 08:21
Total/NA	Analysis	8021B		1	38434	AT	EET ALB	11/13/25 17:48
Total/NA	Prep	SHAKE			38312	BV	EET ALB	11/12/25 09:09
Total/NA	Analysis	8015D		1	38309	EM	EET ALB	11/12/25 18:35
Total/NA	Prep	300_Prep			38488	JR	EET ALB	11/14/25 11:24
Total/NA	Analysis	300.0		10	38491	EH	EET ALB	11/14/25 15:49

Client Sample ID: A-BH04@1'

Lab Sample ID: 885-37197-22

Date Collected: 11/07/25 14:31

Matrix: Solid

Date Received: 11/08/25 06:00

Prep Type	Batch Type	Batch Method	Run	Dilution Factor	Batch Number	Batch Analyst	Lab	Prepared or Analyzed
Total/NA	Prep	5030C			38307	VP	EET ALB	11/12/25 08:21
Total/NA	Analysis	8015D		1	38433	AT	EET ALB	11/13/25 18:09
Total/NA	Prep	5030C			38307	VP	EET ALB	11/12/25 08:21
Total/NA	Analysis	8021B		1	38434	AT	EET ALB	11/13/25 18:09
Total/NA	Prep	SHAKE			38312	BV	EET ALB	11/12/25 09:09
Total/NA	Analysis	8015D		1	38309	EM	EET ALB	11/12/25 18:47
Total/NA	Prep	300_Prep			38488	JR	EET ALB	11/14/25 11:24
Total/NA	Analysis	300.0		10	38491	EH	EET ALB	11/14/25 16:22

Client Sample ID: A-SS04

Lab Sample ID: 885-37197-23

Date Collected: 11/07/25 14:33

Matrix: Solid

Date Received: 11/08/25 06:00

Prep Type	Batch Type	Batch Method	Run	Dilution Factor	Batch Number	Batch Analyst	Lab	Prepared or Analyzed
Total/NA	Prep	5030C			38307	VP	EET ALB	11/12/25 08:21
Total/NA	Analysis	8015D		1	38433	AT	EET ALB	11/13/25 18:31
Total/NA	Prep	5030C			38307	VP	EET ALB	11/12/25 08:21
Total/NA	Analysis	8021B		1	38434	AT	EET ALB	11/13/25 18:31
Total/NA	Prep	SHAKE			38312	BV	EET ALB	11/12/25 09:09
Total/NA	Analysis	8015D		1	38309	EM	EET ALB	11/12/25 18:59

Eurofins Albuquerque

Lab Chronicle

Client: Enduring Resources
 Project/Site: Ponderosa Layflat Release

Job ID: 885-37197-1

Client Sample ID: A-SS04

Lab Sample ID: 885-37197-23

Date Collected: 11/07/25 14:33

Matrix: Solid

Date Received: 11/08/25 06:00

Prep Type	Batch Type	Batch Method	Run	Dilution Factor	Batch Number	Batch Analyst	Lab	Prepared or Analyzed
Total/NA	Prep	300_Prep			38488	JR	EET ALB	11/14/25 11:24
Total/NA	Analysis	300.0		10	38491	EH	EET ALB	11/14/25 16:32

Client Sample ID: A-SS05

Lab Sample ID: 885-37197-24

Date Collected: 11/07/25 14:34

Matrix: Solid

Date Received: 11/08/25 06:00

Prep Type	Batch Type	Batch Method	Run	Dilution Factor	Batch Number	Batch Analyst	Lab	Prepared or Analyzed
Total/NA	Prep	5030C			38307	VP	EET ALB	11/12/25 08:21
Total/NA	Analysis	8015D		1	38433	AT	EET ALB	11/13/25 18:53
Total/NA	Prep	5030C			38307	VP	EET ALB	11/12/25 08:21
Total/NA	Analysis	8021B		1	38434	AT	EET ALB	11/13/25 18:53
Total/NA	Prep	SHAKE			38312	BV	EET ALB	11/12/25 09:09
Total/NA	Analysis	8015D		1	38309	EM	EET ALB	11/12/25 19:10
Total/NA	Prep	300_Prep			38488	JR	EET ALB	11/14/25 11:24
Total/NA	Analysis	300.0		10	38491	EH	EET ALB	11/14/25 16:43

Client Sample ID: A-BH03-0.5'

Lab Sample ID: 885-37197-25

Date Collected: 11/07/25 14:26

Matrix: Solid

Date Received: 11/08/25 06:00

Prep Type	Batch Type	Batch Method	Run	Dilution Factor	Batch Number	Batch Analyst	Lab	Prepared or Analyzed
Total/NA	Prep	5030C			38307	VP	EET ALB	11/12/25 08:21
Total/NA	Analysis	8015D		1	38433	AT	EET ALB	11/13/25 19:14
Total/NA	Prep	5030C			38307	VP	EET ALB	11/12/25 08:21
Total/NA	Analysis	8021B		1	38434	AT	EET ALB	11/13/25 19:14
Total/NA	Prep	SHAKE			38312	BV	EET ALB	11/12/25 09:09
Total/NA	Analysis	8015D		1	38309	EM	EET ALB	11/12/25 19:22
Total/NA	Prep	300_Prep			38488	JR	EET ALB	11/14/25 11:24
Total/NA	Analysis	300.0		10	38491	EH	EET ALB	11/14/25 16:54

Client Sample ID: A-BH06-1'

Lab Sample ID: 885-37197-26

Date Collected: 11/07/25 14:42

Matrix: Solid

Date Received: 11/08/25 06:00

Prep Type	Batch Type	Batch Method	Run	Dilution Factor	Batch Number	Batch Analyst	Lab	Prepared or Analyzed
Total/NA	Prep	5030C			38307	VP	EET ALB	11/12/25 08:21
Total/NA	Analysis	8015D		1	38433	AT	EET ALB	11/13/25 19:36
Total/NA	Prep	5030C			38307	VP	EET ALB	11/12/25 08:21
Total/NA	Analysis	8021B		1	38434	AT	EET ALB	11/13/25 19:36
Total/NA	Prep	SHAKE			38312	BV	EET ALB	11/12/25 09:09
Total/NA	Analysis	8015D		1	38309	EM	EET ALB	11/12/25 19:34
Total/NA	Prep	300_Prep			38488	JR	EET ALB	11/14/25 11:24
Total/NA	Analysis	300.0		10	38491	EH	EET ALB	11/14/25 17:05

Eurofins Albuquerque

Lab Chronicle

Client: Enduring Resources
 Project/Site: Ponderosa Layflat Release

Job ID: 885-37197-1

Client Sample ID: A-BH08-1'

Lab Sample ID: 885-37197-27

Date Collected: 11/07/25 15:15

Matrix: Solid

Date Received: 11/08/25 06:00

Prep Type	Batch Type	Batch Method	Run	Dilution Factor	Batch Number	Batch Analyst	Lab	Prepared or Analyzed
Total/NA	Prep	5030C			38307	VP	EET ALB	11/12/25 08:21
Total/NA	Analysis	8015D		1	38433	AT	EET ALB	11/13/25 19:57
Total/NA	Prep	5030C			38307	VP	EET ALB	11/12/25 08:21
Total/NA	Analysis	8021B		1	38434	AT	EET ALB	11/13/25 19:57
Total/NA	Prep	SHAKE			38312	BV	EET ALB	11/12/25 09:09
Total/NA	Analysis	8015D		1	38309	EM	EET ALB	11/12/25 19:46
Total/NA	Prep	300_Prep			38488	JR	EET ALB	11/14/25 11:24
Total/NA	Analysis	300.0		10	38491	EH	EET ALB	11/14/25 17:16

Client Sample ID: A-BH09-1'

Lab Sample ID: 885-37197-28

Date Collected: 11/07/25 15:20

Matrix: Solid

Date Received: 11/08/25 06:00

Prep Type	Batch Type	Batch Method	Run	Dilution Factor	Batch Number	Batch Analyst	Lab	Prepared or Analyzed
Total/NA	Prep	5030C			38307	VP	EET ALB	11/12/25 08:21
Total/NA	Analysis	8015D		1	38433	AT	EET ALB	11/13/25 21:03
Total/NA	Prep	5030C			38307	VP	EET ALB	11/12/25 08:21
Total/NA	Analysis	8021B		1	38434	AT	EET ALB	11/13/25 21:03
Total/NA	Prep	SHAKE			38312	BV	EET ALB	11/12/25 09:09
Total/NA	Analysis	8015D		1	38309	EM	EET ALB	11/12/25 20:09
Total/NA	Prep	300_Prep			38488	JR	EET ALB	11/14/25 11:24
Total/NA	Analysis	300.0		10	38491	EH	EET ALB	11/14/25 17:27

Client Sample ID: A-SS06

Lab Sample ID: 885-37197-29

Date Collected: 11/07/25 14:52

Matrix: Solid

Date Received: 11/08/25 06:00

Prep Type	Batch Type	Batch Method	Run	Dilution Factor	Batch Number	Batch Analyst	Lab	Prepared or Analyzed
Total/NA	Prep	5030C			38307	VP	EET ALB	11/12/25 08:21
Total/NA	Analysis	8015D		1	38433	AT	EET ALB	11/13/25 21:25
Total/NA	Prep	5030C			38307	VP	EET ALB	11/12/25 08:21
Total/NA	Analysis	8021B		1	38434	AT	EET ALB	11/13/25 21:25
Total/NA	Prep	SHAKE			38312	BV	EET ALB	11/12/25 09:09
Total/NA	Analysis	8015D		1	38309	EM	EET ALB	11/12/25 20:21
Total/NA	Prep	300_Prep			38488	JR	EET ALB	11/14/25 11:24
Total/NA	Analysis	300.0		10	38491	EH	EET ALB	11/14/25 17:38

Client Sample ID: A-SS07

Lab Sample ID: 885-37197-30

Date Collected: 11/07/25 15:10

Matrix: Solid

Date Received: 11/08/25 06:00

Prep Type	Batch Type	Batch Method	Run	Dilution Factor	Batch Number	Batch Analyst	Lab	Prepared or Analyzed
Total/NA	Prep	5030C			38307	VP	EET ALB	11/12/25 08:21
Total/NA	Analysis	8015D		1	38433	AT	EET ALB	11/13/25 21:47

Eurofins Albuquerque

Lab Chronicle

Client: Enduring Resources
 Project/Site: Ponderosa Layflat Release

Job ID: 885-37197-1

Client Sample ID: A-SS07

Lab Sample ID: 885-37197-30

Date Collected: 11/07/25 15:10

Matrix: Solid

Date Received: 11/08/25 06:00

Prep Type	Batch Type	Batch Method	Run	Dilution Factor	Batch Number	Batch Analyst	Lab	Prepared or Analyzed
Total/NA	Prep	5030C			38307	VP	EET ALB	11/12/25 08:21
Total/NA	Analysis	8021B		1	38434	AT	EET ALB	11/13/25 21:47
Total/NA	Prep	SHAKE			38312	BV	EET ALB	11/12/25 09:09
Total/NA	Analysis	8015D		1	38309	EM	EET ALB	11/12/25 20:33
Total/NA	Prep	300_Prep			38488	JR	EET ALB	11/14/25 11:24
Total/NA	Analysis	300.0		10	38491	EH	EET ALB	11/14/25 17:48

Client Sample ID: A-BH05@2'

Lab Sample ID: 885-37197-31

Date Collected: 11/07/25 15:27

Matrix: Solid

Date Received: 11/08/25 06:00

Prep Type	Batch Type	Batch Method	Run	Dilution Factor	Batch Number	Batch Analyst	Lab	Prepared or Analyzed
Total/NA	Prep	5030C			38307	VP	EET ALB	11/12/25 08:21
Total/NA	Analysis	8015D		1	38433	AT	EET ALB	11/13/25 22:08
Total/NA	Prep	5030C			38307	VP	EET ALB	11/12/25 08:21
Total/NA	Analysis	8021B		1	38434	AT	EET ALB	11/13/25 22:08
Total/NA	Prep	SHAKE			38312	BV	EET ALB	11/12/25 09:09
Total/NA	Analysis	8015D		1	38309	EM	EET ALB	11/12/25 20:44
Total/NA	Prep	300_Prep			38488	JR	EET ALB	11/14/25 11:24
Total/NA	Analysis	300.0		10	38491	EH	EET ALB	11/14/25 17:59

Client Sample ID: A-BH07@1'

Lab Sample ID: 885-37197-32

Date Collected: 11/07/25 14:50

Matrix: Solid

Date Received: 11/08/25 06:00

Prep Type	Batch Type	Batch Method	Run	Dilution Factor	Batch Number	Batch Analyst	Lab	Prepared or Analyzed
Total/NA	Prep	5030C			38307	VP	EET ALB	11/12/25 08:21
Total/NA	Analysis	8015D		1	38433	AT	EET ALB	11/13/25 22:30
Total/NA	Prep	5030C			38307	VP	EET ALB	11/12/25 08:21
Total/NA	Analysis	8021B		1	38434	AT	EET ALB	11/13/25 22:30
Total/NA	Prep	SHAKE			38312	BV	EET ALB	11/12/25 09:09
Total/NA	Analysis	8015D		1	38309	EM	EET ALB	11/12/25 20:56
Total/NA	Prep	300_Prep			38488	JR	EET ALB	11/14/25 11:24
Total/NA	Analysis	300.0		10	38491	EH	EET ALB	11/14/25 18:32

Client Sample ID: A-BH10@1'

Lab Sample ID: 885-37197-33

Date Collected: 11/07/25 15:47

Matrix: Solid

Date Received: 11/08/25 06:00

Prep Type	Batch Type	Batch Method	Run	Dilution Factor	Batch Number	Batch Analyst	Lab	Prepared or Analyzed
Total/NA	Prep	5035			38135	VP	EET ALB	11/10/25 08:02
Total/NA	Analysis	8015D		1	38158	AT	EET ALB	11/10/25 14:37
Total/NA	Prep	5035			38135	VP	EET ALB	11/10/25 08:02
Total/NA	Analysis	8021B		1	38159	AT	EET ALB	11/10/25 14:37

Eurofins Albuquerque

Lab Chronicle

Client: Enduring Resources
Project/Site: Ponderosa Layflat Release

Job ID: 885-37197-1

Client Sample ID: A-BH10@1'

Lab Sample ID: 885-37197-33

Date Collected: 11/07/25 15:47

Matrix: Solid

Date Received: 11/08/25 06:00

Prep Type	Batch Type	Batch Method	Run	Dilution Factor	Batch Number	Batch Analyst	Lab	Prepared or Analyzed
Total/NA	Prep	SHAKE			38160	EM	EET ALB	11/10/25 11:01
Total/NA	Analysis	8015D		1	38179	EM	EET ALB	11/10/25 14:19
Total/NA	Prep	300_Prep			38147	JR	EET ALB	11/10/25 10:26
Total/NA	Analysis	300.0		10	38152	EH	EET ALB	11/10/25 12:36

Laboratory References:

EET ALB = Eurofins Albuquerque, 4901 Hawkins NE, Albuquerque, NM 87109, TEL (505)345-3975



Accreditation/Certification Summary

Client: Enduring Resources
 Project/Site: Ponderosa Layflat Release

Job ID: 885-37197-1

Laboratory: Eurofins Albuquerque

Unless otherwise noted, all analytes for this laboratory were covered under each accreditation/certification below.

Authority	Program	Identification Number	Expiration Date																																																								
New Mexico	State	NM9425, NM0901	02-27-26																																																								
<p>The following analytes are included in this report, but the laboratory is not certified by the governing authority. This list may include analytes for which the agency does not offer certification.</p> <table border="1"> <thead> <tr> <th>Analysis Method</th> <th>Prep Method</th> <th>Matrix</th> <th>Analyte</th> </tr> </thead> <tbody> <tr> <td>300.0</td> <td>300_Prep</td> <td>Solid</td> <td>Chloride</td> </tr> <tr> <td>8015D</td> <td>5030C</td> <td>Solid</td> <td>Gasoline Range Organics [C6 - C10]</td> </tr> <tr> <td>8015D</td> <td>5035</td> <td>Solid</td> <td>Gasoline Range Organics [C6 - C10]</td> </tr> <tr> <td>8015D</td> <td>SHAKE</td> <td>Solid</td> <td>Diesel Range Organics [C10-C28]</td> </tr> <tr> <td>8015D</td> <td>SHAKE</td> <td>Solid</td> <td>Motor Oil Range Organics [C28-C40]</td> </tr> <tr> <td>8021B</td> <td>5030C</td> <td>Solid</td> <td>Benzene</td> </tr> <tr> <td>8021B</td> <td>5030C</td> <td>Solid</td> <td>Ethylbenzene</td> </tr> <tr> <td>8021B</td> <td>5030C</td> <td>Solid</td> <td>Toluene</td> </tr> <tr> <td>8021B</td> <td>5030C</td> <td>Solid</td> <td>Xylenes, Total</td> </tr> <tr> <td>8021B</td> <td>5035</td> <td>Solid</td> <td>Benzene</td> </tr> <tr> <td>8021B</td> <td>5035</td> <td>Solid</td> <td>Ethylbenzene</td> </tr> <tr> <td>8021B</td> <td>5035</td> <td>Solid</td> <td>Toluene</td> </tr> <tr> <td>8021B</td> <td>5035</td> <td>Solid</td> <td>Xylenes, Total</td> </tr> </tbody> </table>				Analysis Method	Prep Method	Matrix	Analyte	300.0	300_Prep	Solid	Chloride	8015D	5030C	Solid	Gasoline Range Organics [C6 - C10]	8015D	5035	Solid	Gasoline Range Organics [C6 - C10]	8015D	SHAKE	Solid	Diesel Range Organics [C10-C28]	8015D	SHAKE	Solid	Motor Oil Range Organics [C28-C40]	8021B	5030C	Solid	Benzene	8021B	5030C	Solid	Ethylbenzene	8021B	5030C	Solid	Toluene	8021B	5030C	Solid	Xylenes, Total	8021B	5035	Solid	Benzene	8021B	5035	Solid	Ethylbenzene	8021B	5035	Solid	Toluene	8021B	5035	Solid	Xylenes, Total
Analysis Method	Prep Method	Matrix	Analyte																																																								
300.0	300_Prep	Solid	Chloride																																																								
8015D	5030C	Solid	Gasoline Range Organics [C6 - C10]																																																								
8015D	5035	Solid	Gasoline Range Organics [C6 - C10]																																																								
8015D	SHAKE	Solid	Diesel Range Organics [C10-C28]																																																								
8015D	SHAKE	Solid	Motor Oil Range Organics [C28-C40]																																																								
8021B	5030C	Solid	Benzene																																																								
8021B	5030C	Solid	Ethylbenzene																																																								
8021B	5030C	Solid	Toluene																																																								
8021B	5030C	Solid	Xylenes, Total																																																								
8021B	5035	Solid	Benzene																																																								
8021B	5035	Solid	Ethylbenzene																																																								
8021B	5035	Solid	Toluene																																																								
8021B	5035	Solid	Xylenes, Total																																																								
Oregon	NELAP	NM100001	02-26-26																																																								



Chain-of-Custody Record

Client: Enduro Resources

Mailing Address:

Phone #:

email or Fax#:

QA/QC Package: Level 4 (Full Validation)

Accreditation: Az Compliance Standard

NELAC Other

EDD (Type)

Turn-Around Time: See Remarks
 Standard Rush See Analysis Request

Project Name: Ponderosa Layflat Release

Project #: 07C230659

Project Manager: Danny Burns

Sampler: Joe

On Ice: Yes No

of Coolers: 1

Cooler Temp (including CF): 4.9 + 0.2 = 5.1 (°C)

Date	Time	Matrix	Sample Name	Container Type and #	Preservative Type	HEAL No.
11/7/25	1021	Soil	B-SS13 @ 0.5'	one 4oz	on ice	1
	1028		B-SS14 @ 0.5'			2
	1030		B-SS15 @ 0.5'			3
	1033		B-SS16 @ 0.5'			4
	1037		B-SS17 @ 0.5'			5
	1059		XXXXXXXXXX			
	1059		B-BH01 @ 2'			6
	1120		B-BH02 @ 1'			7
	1145		B-BH03 @ 1'			8
	1147		B-BH04 @ 0.5'			9
	1207		B-BH05 @ 1'			10

Relinquished by: [Signature]

Time: 1708

Date: 11/7/25

Relinquished by: [Signature]

Time: 1800

Date: 11/7/25

Received by: [Signature]

Via: Car

Date: 11/7/25 1708

Received by: [Signature]

Via: Carrier

Date: 11/8/25 0:00



HALL ENVIRONMENTAL ANALYSIS LABORATORY

www.hallenvironmental.com

4901 Hawkins NE - Albuquerque, NM 87109

Tel. 505-345-3975 Fax 505-345-4107



885-37197 COC

Analysis Request

BTEX / MTBE / TMB's (8021)	TPH:8015D(GRO / DRO / MRO)	8081 Pesticides/8082 PCB's	EDB (Method 504.1)	PAHs by 8310 or 8270SIMS	RCRA 8 Metals	Cl, F, Br, NO ₃ , NO ₂ , PO ₄ , SO ₄	8260 (VOA)	8270 (Semi-VOA)	Total Coliform (Present/Absent)
X	X	X	X	X	X	X	X	X	X
X	X	X	X	X	X	X	X	X	X
X	X	X	X	X	X	X	X	X	X
X	X	X	X	X	X	X	X	X	X
X	X	X	X	X	X	X	X	X	X
X	X	X	X	X	X	X	X	X	X
X	X	X	X	X	X	X	X	X	X
X	X	X	X	X	X	X	X	X	X
X	X	X	X	X	X	X	X	X	X
X	X	X	X	X	X	X	X	X	X

Remarks: Samples with * are Rush
 CC: aa.g@ensolum.com , galese@ensolum.com
 S.kohn@ensolum.com , dburns@ensolum.com
 hlex@ensolum.com , mpedlock@ensolum.com
 a.schroeder@ensolum.com

If necessary, samples submitted to Hall Environmental may be subcontracted to other accredited laboratories. This serves as notice of this possibility. Any sub-contracted data will be clearly notated on the analytical report.



Chain-of-Custody Record

Client: Enduring Resources

Mailing Address:

Phone #:

email or Fax#: dburns@ensolum.com

QA/QC Package:
 Standard Level 4 (Full Validation)

Accreditation: Az Compliance
 NELAC Other

EDD (Type)

Turn-Around Time: 5 days
 Standard Rush Analysis Request

Project Name: Ponderosa Layflint Release

Project #: 076270659

Project Manager: Danny Burns

Sampler: Harper Peck, Michael Pollock, Ari Schermer

On Ice: Yes No Yes

of Coolers: 1

Cooler Temp (including CF): 4.9 +0.2 -5.1 (°C)

Container Type and # one, 4oz on ice

Preservative Type

HEAL No.

11

12

13

14

15

16

Received by: [Signature] Date: 11/17/08 Time: 1708

Received by: [Signature] Date: 11/8/08 Time: 1800



HALL ENVIRONMENTAL ANALYSIS LABORATORY

www.hallenvironmental.com

4901 Hawkins NE - Albuquerque, NM 87109

Tel. 505-345-3975 Fax 505-345-4107

Analysis Request

<input checked="" type="checkbox"/> TPH:8015D(GRO / DRO / MRO)	<input checked="" type="checkbox"/> EDB (Method 504.1)	<input checked="" type="checkbox"/> PAHs by 8310 or 8270SIMS	<input checked="" type="checkbox"/> RCRA 8 Metals	<input checked="" type="checkbox"/> Cl ₂ , F ₂ , Br ₂ , NO ₃ , NO ₂ , PO ₄ , SO ₄	<input type="checkbox"/> 8260 (VOA)	<input type="checkbox"/> 8270 (Semi-VOA)	<input type="checkbox"/> Total Coliform (Present/Absent)
<input checked="" type="checkbox"/> BTX / MTBE / TMB's (8021)	<input type="checkbox"/>	<input type="checkbox"/>	<input type="checkbox"/>	<input type="checkbox"/>	<input type="checkbox"/>	<input type="checkbox"/>	<input type="checkbox"/>

Same Day Turn

★

Remarks: cc: adager@ensolum.com, dburns@ensolum.com, Skahn@ensolum.com, gpalase@ensolum.com, hpeck@ensolum.com, mpollock@ensolum.com, aschermer@ensolum.com

If necessary, samples submitted to Hall Environmental may be subcontracted to other accredited laboratories. This serves as notice of this possibility. Any sub-contracted data will be clearly notated on the analytical report.



Chain-of-Custody Record

Client: Enduring Resources
 Turn-Around Time: 5 day See Remarks
 Standard Rush See Analysis Request
 Project Name: Ponderosa Layflat Release
 Project #: 07C 230659

Project Manager: Danny Burns
 Sampler: Harper Peck, Michael Pollock, Ari Schermer
 On Ice: Yes No Yes
 # of Coolers: 1
 Cooler Temp (including CF): 4.9 ± 0.2 ~ 5.1 (°C)

Date	Time	Matrix	Sample Name	Container Type and #	Preservative Type	HEAL No.
11/7/25	1412	Soil	A-SS01	one 1402	Ice	17
	1424		A-SS02			18
	1425		A-SS03			19
	1414		A-BH01 @ 0.5'			20
	1422		A-BH02 @ 1'			21
	1431		A-BH04 @ 1'			22
	1433		A-SS04			23
	1434		A-SS05			24
	1426		A-BH03 @ 0.5'			25
	1442		A-BH06 @ 1'			26
	1915		A-BH08 @ 1'			27
	15		A-BH04 @ 1'			28

Relinquished by: Harper Peck Date: 11/17/25 Time: 1708
 Relinquished by: [Signature] Date: 11/18/25 Time: 6:07
 Received by: [Signature] Date: 11/18/25 Time: 1706
 Received by: [Signature] Date: 11/18/25 Time: 6:07

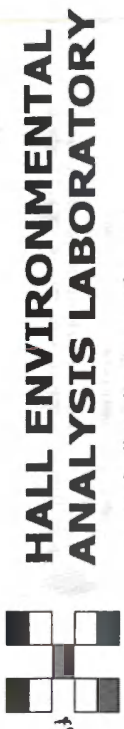

HALL ENVIRONMENTAL ANALYSIS LABORATORY
 www.hallenvironmental.com
 4901 Hawkins NE - Albuquerque, NM 87109
 Tel. 505-345-3975 Fax 505-345-4107

Analysis Request

BTEX / MTBE / TMB's (8021)	
TPH:8015D(GRO / DRO / MRO)	
8081 Pesticides/8082 PCBs	
EDB (Method 504.1)	
PAHs by 8310 or 8270SIMS	
RCRA 8 Metals	
Cl ₂ , F, Br, NO ₃ , NO ₂ , PO ₄ , SO ₄	
8260 (VOA)	
8270 (Semi-VOA)	
Total Coliform (Present/Absent)	Same Day Turn

Remarks: oager@ensolum.com
cc: gpaese@ensolum.com
skahn@ensolum.com, dbums@ensolum.com
hpeck@ensolum.com,
mpollock@ensolum.com, aschermer@ensolum.com



If necessary, samples submitted to Hall Environmental may be subcontracted to other accredited laboratories. This serves as notice of this possibility. Any sub-contracted data will be clearly notated on the analytical report.

Chain-of-Custody Record

Client: Enduring Resources LLC

Mailing Address:

Phone #:

email or Fax#: dburns@ensolum.com

QA/QC Package:

Standard Level 4 (Full Validation)

Accreditation: Az Compliance

NELAC Other

EDD (Type)

Turn-Around Time: 5 DB

Standard Rush See Analysis Request

Project Name:

Ponderosa Layflat Release

Project #:

07C 230659

Project Manager:

Danny Burns

Sampler: Harper Peck, Michael Pollock, Ari Schermer

On Ice: Yes No yes

of Coolers: 1

Cooler Temp (including CF): 4.9 2.2 5.1 (°C)

Container Type and #

07C 1407

Preservative Type

ICC

HEAL No.

29

Date

11/17/25

Time

1452

Matrix

Soil

Sample Name

A-SS06

Date

1510

Time

1510

Matrix

(

Sample Name

A-BH05@ 2'

Date

1527

Time

1450

Matrix

(

Sample Name

A-BH07@ 1'

Date

1547

Time

1547

Matrix

(

Sample Name

A-BH10@ 1'

Date

11/17/25

Time

1708

Matrix

(

Sample Name

Harper Peck

Date

11/17/25

Time

1800

Matrix

(

Sample Name

(

Date

11/18/25

Time

10:00

HALL ENVIRONMENTAL ANALYSIS LABORATORY

www.hallenvironmental.com

4901 Hawkins NE - Albuquerque, NM 87109

Tel. 505-345-3975 Fax 505-345-4107

Analysis Request

TPH:8015D(GRO / DRO / MRO)	X	8081 Pesticides/8082 PCBs	
EDB (Method 504.1)		PAHs by 8310 or 8270SIMS	
RORA 8 Metals			
GF, Br, NO ₃ , NO ₂ , PO ₄ , SO ₄	X		
8260 (VOA)			
8270 (Semi-VOA)			
Total Coliform (Present/Absent)			Same Day Turn
BTEX / MTBE / TMB's (8021)	X		

Remarks: cc: gpatese@ensolum.com, skahn@ensolum.com, dburns@ensolum.com, aschermer@ensolum.com, aager@ensolum.com, mpollock@ensolum.com

If necessary, samples submitted to Hall Environmental may be subcontracted to other accredited laboratories. This serves as notice of this possibility. Any sub-contracted data will be clearly notated on the analytical report.



Login Sample Receipt Checklist

Client: Enduring Resources

Job Number: 885-37197-1

Login Number: 37197

List Source: Eurofins Albuquerque

List Number: 1

Creator: Casarrubias, Tracy

Question	Answer	Comment
The cooler's custody seal, if present, is intact.	True	
Sample custody seals, if present, are intact.	True	
The cooler or samples do not appear to have been compromised or tampered with.	True	
Samples were received on ice.	True	
Cooler Temperature is acceptable.	True	
Cooler Temperature is recorded.	True	
COC is present.	True	
COC is filled out in ink and legible.	True	
COC is filled out with all pertinent information.	True	
Is the Field Sampler's name present on COC?	True	
There are no discrepancies between the containers received and the COC.	True	
Samples are received within Holding Time (excluding tests with immediate HTs)	True	
Sample containers have legible labels.	True	
Containers are not broken or leaking.	True	
Sample collection date/times are provided.	True	
Appropriate sample containers are used.	True	
Sample bottles are completely filled.	True	
Sample Preservation Verified.	N/A	
There is sufficient vol. for all requested analyses, incl. any requested MS/MSDs	True	
Containers requiring zero headspace have no headspace or bubble is <6mm (1/4").	True	
TCEQ Mtd 1005 soil sample was frozen/delivered for prep within 48H of sampling.	True	





Environment Testing

- 1
- 2
- 3
- 4
- 5
- 6
- 7
- 8
- 9
- 10
- 11

ANALYTICAL REPORT

PREPARED FOR

Attn: Danny Burns
Ensolum LLC
848 E 2nd Avenue
Durango, Colorado 81301
Generated 11/18/2025 11:38:26 AM

JOB DESCRIPTION

Ponderosa Layflat Release

JOB NUMBER

885-37448-1

Eurofins Albuquerque
4901 Hawkins NE
Albuquerque NM 87109



Eurofins Albuquerque

Job Notes

The test results in this report relate only to the samples as received by the laboratory and will meet all requirements of the methodology, with any exceptions noted. This report shall not be reproduced except in full, without the express written approval of the laboratory. All questions should be directed to the Eurofins Environment Testing South Central, LLC Project Manager.

Authorization



Generated
11/18/2025 11:38:26 AM

Authorized for release by
Michelle Garcia, Project Manager
michelle.garcia@et.eurofinsus.com
(505)345-3975

Client: Ensolum LLC
Project/Site: Ponderosa Layflat Release

Laboratory Job ID: 885-37448-1



Table of Contents

Cover Page	1
Table of Contents	3
Definitions/Glossary	4
Case Narrative	5
Client Sample Results	6
QC Sample Results	45
QC Association Summary	52
Lab Chronicle	60
Certification Summary	73
Chain of Custody	74
Receipt Checklists	78

Definitions/Glossary

Client: Ensolum LLC

Job ID: 885-37448-1

Project/Site: Ponderosa Layflat Release

Qualifiers

HPLC/IC

Qualifier	Qualifier Description
4	MS, MSD: The analyte present in the original sample is greater than 4 times the matrix spike concentration; therefore, control limits are not applicable.
F2	MS/MSD RPD exceeds control limits

Glossary

Abbreviation	These commonly used abbreviations may or may not be present in this report.
☼	Listed under the "D" column to designate that the result is reported on a dry weight basis
%R	Percent Recovery
CFL	Contains Free Liquid
CFU	Colony Forming Unit
CNF	Contains No Free Liquid
DER	Duplicate Error Ratio (normalized absolute difference)
Dil Fac	Dilution Factor
DL	Detection Limit (DoD/DOE)
DL, RA, RE, IN	Indicates a Dilution, Re-analysis, Re-extraction, or additional Initial metals/anion analysis of the sample
DLC	Decision Level Concentration (Radiochemistry)
EDL	Estimated Detection Limit (Dioxin)
LOD	Limit of Detection (DoD/DOE)
LOQ	Limit of Quantitation (DoD/DOE)
MCL	EPA recommended "Maximum Contaminant Level"
MDA	Minimum Detectable Activity (Radiochemistry)
MDC	Minimum Detectable Concentration (Radiochemistry)
MDL	Method Detection Limit
ML	Minimum Level (Dioxin)
MPN	Most Probable Number
MQL	Method Quantitation Limit
NC	Not Calculated
ND	Not Detected at the reporting limit (or MDL or EDL if shown)
NEG	Negative / Absent
POS	Positive / Present
PQL	Practical Quantitation Limit
PRES	Presumptive
QC	Quality Control
RER	Relative Error Ratio (Radiochemistry)
RL	Reporting Limit or Requested Limit (Radiochemistry)
RPD	Relative Percent Difference, a measure of the relative difference between two points
TEF	Toxicity Equivalent Factor (Dioxin)
TEQ	Toxicity Equivalent Quotient (Dioxin)
TNTC	Too Numerous To Count

Case Narrative

Client: Ensolum LLC
Project: Ponderosa Layflat Release

Job ID: 885-37448-1

Job ID: 885-37448-1

Eurofins Albuquerque

Job Narrative 885-37448-1

The analytical test results presented in this report meet all requirements of the associated regulatory program listed on the Accreditation/Certification Summary Page, unless otherwise noted. Data qualifiers and/or narrative comments are included to explain any exceptions, if applicable. Regulated compliance samples (e.g. SDWA, NPDES) must comply with associated agency requirements/permits.

- Matrix-specific batch QC (e.g., MS, MSD, SD) may not be reported when insufficient sample volume is available or when site-specific QC samples are not submitted. In such cases, a Laboratory Control Sample Duplicate (LCSD) may be analyzed to provide precision data for the batch.
- For samples analyzed using surrogate and/or isotope dilution analytes, any recoveries falling outside of established acceptance criteria are re-prepared and/or re-analyzed to confirm results, unless the deviation is due to sample dilution or otherwise explained in the case narrative.

Receipt

The samples were received on 11/12/2025 6:05 AM. Unless otherwise noted below, the samples arrived in good condition, and, where required, properly preserved and on ice. The temperature of the cooler at receipt time was 0.3°C.

Gasoline Range Organics

No additional analytical or quality issues were noted, other than those described above or in the Definitions/ Glossary page.

GC VOA

No additional analytical or quality issues were noted, other than those described above or in the Definitions/ Glossary page.

Diesel Range Organics

No additional analytical or quality issues were noted, other than those described above or in the Definitions/ Glossary page.

HPLC/IC

Method 300_OF_28D_PREC: The matrix spike / matrix spike duplicate (MS/MSD) recoveries and precision for preparation batch 885-38437 and analytical batch 885-38430 were outside control limits. Sample matrix interference and/or non-homogeneity are suspected because the associated laboratory control sample / laboratory sample control duplicate (LCS/LCSD) precision was within acceptance limits.

No additional analytical or quality issues were noted, other than those described above or in the Definitions/ Glossary page.

Eurofins Albuquerque



Client Sample Results

Client: Ensolum LLC
 Project/Site: Ponderosa Layflat Release

Job ID: 885-37448-1

Client Sample ID: A BH11@0-6"

Lab Sample ID: 885-37448-1

Date Collected: 11/11/25 10:02

Matrix: Solid

Date Received: 11/12/25 06:05

Method: SW846 8015D - Gasoline Range Organics (GRO) (GC)

Analyte	Result	Qualifier	RL	Unit	D	Prepared	Analyzed	Dil Fac
Gasoline Range Organics [C6 - C10]	ND		4.9	mg/Kg		11/13/25 07:39	11/15/25 04:47	1
Surrogate	%Recovery	Qualifier	Limits			Prepared	Analyzed	Dil Fac
4-Bromofluorobenzene (Surr)	118		15 - 150			11/13/25 07:39	11/15/25 04:47	1

Method: SW846 8021B - Volatile Organic Compounds (GC)

Analyte	Result	Qualifier	RL	Unit	D	Prepared	Analyzed	Dil Fac
Benzene	ND		0.025	mg/Kg		11/13/25 07:39	11/15/25 04:47	1
Ethylbenzene	ND		0.049	mg/Kg		11/13/25 07:39	11/15/25 04:47	1
Toluene	ND		0.049	mg/Kg		11/13/25 07:39	11/15/25 04:47	1
Xylenes, Total	ND		0.099	mg/Kg		11/13/25 07:39	11/15/25 04:47	1
Surrogate	%Recovery	Qualifier	Limits			Prepared	Analyzed	Dil Fac
4-Bromofluorobenzene (Surr)	113		15 - 150			11/13/25 07:39	11/15/25 04:47	1

Method: SW846 8015D - Diesel Range Organics (DRO) (GC)

Analyte	Result	Qualifier	RL	Unit	D	Prepared	Analyzed	Dil Fac
Diesel Range Organics [C10-C28]	ND		9.6	mg/Kg		11/13/25 09:38	11/13/25 12:27	1
Motor Oil Range Organics [C28-C40]	ND		48	mg/Kg		11/13/25 09:38	11/13/25 12:27	1
Surrogate	%Recovery	Qualifier	Limits			Prepared	Analyzed	Dil Fac
Di-n-octyl phthalate (Surr)	85		62 - 134			11/13/25 09:38	11/13/25 12:27	1

Method: EPA 300.0 - Anions, Ion Chromatography

Analyte	Result	Qualifier	RL	Unit	D	Prepared	Analyzed	Dil Fac
Chloride	390		50	mg/Kg		11/13/25 13:18	11/13/25 19:33	10

Client Sample Results

Client: Ensolum LLC
 Project/Site: Ponderosa Layflat Release

Job ID: 885-37448-1

Client Sample ID: A BH11@1'

Lab Sample ID: 885-37448-2

Date Collected: 11/11/25 10:05

Matrix: Solid

Date Received: 11/12/25 06:05

Method: SW846 8015D - Gasoline Range Organics (GRO) (GC)

Analyte	Result	Qualifier	RL	Unit	D	Prepared	Analyzed	Dil Fac
Gasoline Range Organics [C6 - C10]	ND		4.9	mg/Kg		11/13/25 07:39	11/15/25 05:58	1
Surrogate	%Recovery	Qualifier	Limits			Prepared	Analyzed	Dil Fac
4-Bromofluorobenzene (Surr)	117		15 - 150			11/13/25 07:39	11/15/25 05:58	1

Method: SW846 8021B - Volatile Organic Compounds (GC)

Analyte	Result	Qualifier	RL	Unit	D	Prepared	Analyzed	Dil Fac
Benzene	ND		0.025	mg/Kg		11/13/25 07:39	11/15/25 05:58	1
Ethylbenzene	ND		0.049	mg/Kg		11/13/25 07:39	11/15/25 05:58	1
Toluene	ND		0.049	mg/Kg		11/13/25 07:39	11/15/25 05:58	1
Xylenes, Total	ND		0.099	mg/Kg		11/13/25 07:39	11/15/25 05:58	1
Surrogate	%Recovery	Qualifier	Limits			Prepared	Analyzed	Dil Fac
4-Bromofluorobenzene (Surr)	112		15 - 150			11/13/25 07:39	11/15/25 05:58	1

Method: SW846 8015D - Diesel Range Organics (DRO) (GC)

Analyte	Result	Qualifier	RL	Unit	D	Prepared	Analyzed	Dil Fac
Diesel Range Organics [C10-C28]	ND		9.5	mg/Kg		11/13/25 09:38	11/13/25 12:38	1
Motor Oil Range Organics [C28-C40]	ND		47	mg/Kg		11/13/25 09:38	11/13/25 12:38	1
Surrogate	%Recovery	Qualifier	Limits			Prepared	Analyzed	Dil Fac
Di-n-octyl phthalate (Surr)	82		62 - 134			11/13/25 09:38	11/13/25 12:38	1

Method: EPA 300.0 - Anions, Ion Chromatography

Analyte	Result	Qualifier	RL	Unit	D	Prepared	Analyzed	Dil Fac
Chloride	420	F2	49	mg/Kg		11/13/25 13:18	11/13/25 20:06	10

Client Sample Results

Client: Ensolum LLC
 Project/Site: Ponderosa Layflat Release

Job ID: 885-37448-1

Client Sample ID: A BH11@2'

Lab Sample ID: 885-37448-3

Date Collected: 11/11/25 10:08

Matrix: Solid

Date Received: 11/12/25 06:05

Method: SW846 8015D - Gasoline Range Organics (GRO) (GC)

Analyte	Result	Qualifier	RL	Unit	D	Prepared	Analyzed	Dil Fac
Gasoline Range Organics [C6 - C10]	ND		4.8	mg/Kg		11/13/25 07:39	11/15/25 07:09	1
Surrogate	%Recovery	Qualifier	Limits			Prepared	Analyzed	Dil Fac
4-Bromofluorobenzene (Surr)	114		15 - 150			11/13/25 07:39	11/15/25 07:09	1

Method: SW846 8021B - Volatile Organic Compounds (GC)

Analyte	Result	Qualifier	RL	Unit	D	Prepared	Analyzed	Dil Fac
Benzene	ND		0.024	mg/Kg		11/13/25 07:39	11/15/25 07:09	1
Ethylbenzene	ND		0.048	mg/Kg		11/13/25 07:39	11/15/25 07:09	1
Toluene	ND		0.048	mg/Kg		11/13/25 07:39	11/15/25 07:09	1
Xylenes, Total	ND		0.097	mg/Kg		11/13/25 07:39	11/15/25 07:09	1
Surrogate	%Recovery	Qualifier	Limits			Prepared	Analyzed	Dil Fac
4-Bromofluorobenzene (Surr)	111		15 - 150			11/13/25 07:39	11/15/25 07:09	1

Method: SW846 8015D - Diesel Range Organics (DRO) (GC)

Analyte	Result	Qualifier	RL	Unit	D	Prepared	Analyzed	Dil Fac
Diesel Range Organics [C10-C28]	ND		9.6	mg/Kg		11/13/25 09:38	11/13/25 12:50	1
Motor Oil Range Organics [C28-C40]	ND		48	mg/Kg		11/13/25 09:38	11/13/25 12:50	1
Surrogate	%Recovery	Qualifier	Limits			Prepared	Analyzed	Dil Fac
Di-n-octyl phthalate (Surr)	84		62 - 134			11/13/25 09:38	11/13/25 12:50	1

Method: EPA 300.0 - Anions, Ion Chromatography

Analyte	Result	Qualifier	RL	Unit	D	Prepared	Analyzed	Dil Fac
Chloride	ND		49	mg/Kg		11/13/25 13:18	11/13/25 20:38	10

Client Sample Results

Client: Ensolum LLC
 Project/Site: Ponderosa Layflat Release

Job ID: 885-37448-1

Client Sample ID: A BH12@0-6"

Lab Sample ID: 885-37448-4

Date Collected: 11/11/25 10:18

Matrix: Solid

Date Received: 11/12/25 06:05

Method: SW846 8015D - Gasoline Range Organics (GRO) (GC)

Analyte	Result	Qualifier	RL	Unit	D	Prepared	Analyzed	Dil Fac
Gasoline Range Organics [C6 - C10]	ND		5.0	mg/Kg		11/13/25 07:39	11/15/25 07:32	1
Surrogate	%Recovery	Qualifier	Limits			Prepared	Analyzed	Dil Fac
4-Bromofluorobenzene (Surr)	117		15 - 150			11/13/25 07:39	11/15/25 07:32	1

Method: SW846 8021B - Volatile Organic Compounds (GC)

Analyte	Result	Qualifier	RL	Unit	D	Prepared	Analyzed	Dil Fac
Benzene	ND		0.025	mg/Kg		11/13/25 07:39	11/15/25 07:32	1
Ethylbenzene	ND		0.050	mg/Kg		11/13/25 07:39	11/15/25 07:32	1
Toluene	ND		0.050	mg/Kg		11/13/25 07:39	11/15/25 07:32	1
Xylenes, Total	ND		0.099	mg/Kg		11/13/25 07:39	11/15/25 07:32	1
Surrogate	%Recovery	Qualifier	Limits			Prepared	Analyzed	Dil Fac
4-Bromofluorobenzene (Surr)	113		15 - 150			11/13/25 07:39	11/15/25 07:32	1

Method: SW846 8015D - Diesel Range Organics (DRO) (GC)

Analyte	Result	Qualifier	RL	Unit	D	Prepared	Analyzed	Dil Fac
Diesel Range Organics [C10-C28]	ND		9.9	mg/Kg		11/13/25 09:38	11/13/25 13:02	1
Motor Oil Range Organics [C28-C40]	ND		49	mg/Kg		11/13/25 09:38	11/13/25 13:02	1
Surrogate	%Recovery	Qualifier	Limits			Prepared	Analyzed	Dil Fac
Di-n-octyl phthalate (Surr)	86		62 - 134			11/13/25 09:38	11/13/25 13:02	1

Method: EPA 300.0 - Anions, Ion Chromatography

Analyte	Result	Qualifier	RL	Unit	D	Prepared	Analyzed	Dil Fac
Chloride	470		50	mg/Kg		11/13/25 13:18	11/13/25 20:49	10

Client Sample Results

Client: Ensolum LLC
 Project/Site: Ponderosa Layflat Release

Job ID: 885-37448-1

Client Sample ID: A BH12@1'

Lab Sample ID: 885-37448-5

Date Collected: 11/11/25 10:21

Matrix: Solid

Date Received: 11/12/25 06:05

Method: SW846 8015D - Gasoline Range Organics (GRO) (GC)

Analyte	Result	Qualifier	RL	Unit	D	Prepared	Analyzed	Dil Fac
Gasoline Range Organics [C6 - C10]	ND		4.9	mg/Kg		11/13/25 07:39	11/15/25 07:56	1
Surrogate	%Recovery	Qualifier	Limits			Prepared	Analyzed	Dil Fac
4-Bromofluorobenzene (Surr)	116		15 - 150			11/13/25 07:39	11/15/25 07:56	1

Method: SW846 8021B - Volatile Organic Compounds (GC)

Analyte	Result	Qualifier	RL	Unit	D	Prepared	Analyzed	Dil Fac
Benzene	ND		0.025	mg/Kg		11/13/25 07:39	11/15/25 07:56	1
Ethylbenzene	ND		0.049	mg/Kg		11/13/25 07:39	11/15/25 07:56	1
Toluene	ND		0.049	mg/Kg		11/13/25 07:39	11/15/25 07:56	1
Xylenes, Total	ND		0.099	mg/Kg		11/13/25 07:39	11/15/25 07:56	1
Surrogate	%Recovery	Qualifier	Limits			Prepared	Analyzed	Dil Fac
4-Bromofluorobenzene (Surr)	110		15 - 150			11/13/25 07:39	11/15/25 07:56	1

Method: SW846 8015D - Diesel Range Organics (DRO) (GC)

Analyte	Result	Qualifier	RL	Unit	D	Prepared	Analyzed	Dil Fac
Diesel Range Organics [C10-C28]	ND		9.3	mg/Kg		11/13/25 09:38	11/13/25 13:14	1
Motor Oil Range Organics [C28-C40]	ND		47	mg/Kg		11/13/25 09:38	11/13/25 13:14	1
Surrogate	%Recovery	Qualifier	Limits			Prepared	Analyzed	Dil Fac
Di-n-octyl phthalate (Surr)	87		62 - 134			11/13/25 09:38	11/13/25 13:14	1

Method: EPA 300.0 - Anions, Ion Chromatography

Analyte	Result	Qualifier	RL	Unit	D	Prepared	Analyzed	Dil Fac
Chloride	170		49	mg/Kg		11/13/25 13:18	11/13/25 21:00	10

Client Sample Results

Client: Ensolum LLC
 Project/Site: Ponderosa Layflat Release

Job ID: 885-37448-1

Client Sample ID: A BH12@2'

Lab Sample ID: 885-37448-6

Date Collected: 11/11/25 10:23

Matrix: Solid

Date Received: 11/12/25 06:05

Method: SW846 8015D - Gasoline Range Organics (GRO) (GC)

Analyte	Result	Qualifier	RL	Unit	D	Prepared	Analyzed	Dil Fac
Gasoline Range Organics [C6 - C10]	ND		4.8	mg/Kg		11/13/25 07:39	11/15/25 08:19	1
Surrogate	%Recovery	Qualifier	Limits			Prepared	Analyzed	Dil Fac
4-Bromofluorobenzene (Surr)	113		15 - 150			11/13/25 07:39	11/15/25 08:19	1

Method: SW846 8021B - Volatile Organic Compounds (GC)

Analyte	Result	Qualifier	RL	Unit	D	Prepared	Analyzed	Dil Fac
Benzene	ND		0.024	mg/Kg		11/13/25 07:39	11/15/25 08:19	1
Ethylbenzene	ND		0.048	mg/Kg		11/13/25 07:39	11/15/25 08:19	1
Toluene	ND		0.048	mg/Kg		11/13/25 07:39	11/15/25 08:19	1
Xylenes, Total	ND		0.097	mg/Kg		11/13/25 07:39	11/15/25 08:19	1
Surrogate	%Recovery	Qualifier	Limits			Prepared	Analyzed	Dil Fac
4-Bromofluorobenzene (Surr)	110		15 - 150			11/13/25 07:39	11/15/25 08:19	1

Method: SW846 8015D - Diesel Range Organics (DRO) (GC)

Analyte	Result	Qualifier	RL	Unit	D	Prepared	Analyzed	Dil Fac
Diesel Range Organics [C10-C28]	ND		9.3	mg/Kg		11/13/25 09:38	11/13/25 13:26	1
Motor Oil Range Organics [C28-C40]	ND		47	mg/Kg		11/13/25 09:38	11/13/25 13:26	1
Surrogate	%Recovery	Qualifier	Limits			Prepared	Analyzed	Dil Fac
Di-n-octyl phthalate (Surr)	86		62 - 134			11/13/25 09:38	11/13/25 13:26	1

Method: EPA 300.0 - Anions, Ion Chromatography

Analyte	Result	Qualifier	RL	Unit	D	Prepared	Analyzed	Dil Fac
Chloride	290		50	mg/Kg		11/13/25 13:18	11/13/25 21:11	10

Client Sample Results

Client: Ensolum LLC
 Project/Site: Ponderosa Layflat Release

Job ID: 885-37448-1

Client Sample ID: A BH13@0-6"

Lab Sample ID: 885-37448-7

Date Collected: 11/11/25 10:30

Matrix: Solid

Date Received: 11/12/25 06:05

Method: SW846 8015D - Gasoline Range Organics (GRO) (GC)

Analyte	Result	Qualifier	RL	Unit	D	Prepared	Analyzed	Dil Fac
Gasoline Range Organics [C6 - C10]	ND		5.0	mg/Kg		11/13/25 07:39	11/15/25 08:43	1
Surrogate	%Recovery	Qualifier	Limits			Prepared	Analyzed	Dil Fac
4-Bromofluorobenzene (Surr)	116		15 - 150			11/13/25 07:39	11/15/25 08:43	1

Method: SW846 8021B - Volatile Organic Compounds (GC)

Analyte	Result	Qualifier	RL	Unit	D	Prepared	Analyzed	Dil Fac
Benzene	ND		0.025	mg/Kg		11/13/25 07:39	11/15/25 08:43	1
Ethylbenzene	ND		0.050	mg/Kg		11/13/25 07:39	11/15/25 08:43	1
Toluene	ND		0.050	mg/Kg		11/13/25 07:39	11/15/25 08:43	1
Xylenes, Total	ND		0.10	mg/Kg		11/13/25 07:39	11/15/25 08:43	1
Surrogate	%Recovery	Qualifier	Limits			Prepared	Analyzed	Dil Fac
4-Bromofluorobenzene (Surr)	111		15 - 150			11/13/25 07:39	11/15/25 08:43	1

Method: SW846 8015D - Diesel Range Organics (DRO) (GC)

Analyte	Result	Qualifier	RL	Unit	D	Prepared	Analyzed	Dil Fac
Diesel Range Organics [C10-C28]	ND		9.1	mg/Kg		11/13/25 09:38	11/13/25 13:37	1
Motor Oil Range Organics [C28-C40]	ND		46	mg/Kg		11/13/25 09:38	11/13/25 13:37	1
Surrogate	%Recovery	Qualifier	Limits			Prepared	Analyzed	Dil Fac
Di-n-octyl phthalate (Surr)	87		62 - 134			11/13/25 09:38	11/13/25 13:37	1

Method: EPA 300.0 - Anions, Ion Chromatography

Analyte	Result	Qualifier	RL	Unit	D	Prepared	Analyzed	Dil Fac
Chloride	400		50	mg/Kg		11/13/25 13:18	11/13/25 21:43	10

Client Sample Results

Client: Ensolum LLC
 Project/Site: Ponderosa Layflat Release

Job ID: 885-37448-1

Client Sample ID: A BH13@1'

Lab Sample ID: 885-37448-8

Date Collected: 11/11/25 10:31

Matrix: Solid

Date Received: 11/12/25 06:05

Method: SW846 8015D - Gasoline Range Organics (GRO) (GC)

Analyte	Result	Qualifier	RL	Unit	D	Prepared	Analyzed	Dil Fac
Gasoline Range Organics [C6 - C10]	ND		4.9	mg/Kg		11/13/25 07:39	11/15/25 09:06	1
Surrogate	%Recovery	Qualifier	Limits			Prepared	Analyzed	Dil Fac
4-Bromofluorobenzene (Surr)	120		15 - 150			11/13/25 07:39	11/15/25 09:06	1

Method: SW846 8021B - Volatile Organic Compounds (GC)

Analyte	Result	Qualifier	RL	Unit	D	Prepared	Analyzed	Dil Fac
Benzene	ND		0.024	mg/Kg		11/13/25 07:39	11/15/25 09:06	1
Ethylbenzene	ND		0.049	mg/Kg		11/13/25 07:39	11/15/25 09:06	1
Toluene	ND		0.049	mg/Kg		11/13/25 07:39	11/15/25 09:06	1
Xylenes, Total	ND		0.097	mg/Kg		11/13/25 07:39	11/15/25 09:06	1
Surrogate	%Recovery	Qualifier	Limits			Prepared	Analyzed	Dil Fac
4-Bromofluorobenzene (Surr)	114		15 - 150			11/13/25 07:39	11/15/25 09:06	1

Method: SW846 8015D - Diesel Range Organics (DRO) (GC)

Analyte	Result	Qualifier	RL	Unit	D	Prepared	Analyzed	Dil Fac
Diesel Range Organics [C10-C28]	ND		9.2	mg/Kg		11/13/25 09:38	11/13/25 14:01	1
Motor Oil Range Organics [C28-C40]	ND		46	mg/Kg		11/13/25 09:38	11/13/25 14:01	1
Surrogate	%Recovery	Qualifier	Limits			Prepared	Analyzed	Dil Fac
Di-n-octyl phthalate (Surr)	86		62 - 134			11/13/25 09:38	11/13/25 14:01	1

Method: EPA 300.0 - Anions, Ion Chromatography

Analyte	Result	Qualifier	RL	Unit	D	Prepared	Analyzed	Dil Fac
Chloride	390		50	mg/Kg		11/13/25 13:18	11/13/25 21:54	10

Client Sample Results

Client: Ensolum LLC
 Project/Site: Ponderosa Layflat Release

Job ID: 885-37448-1

Client Sample ID: A BH13@2'

Lab Sample ID: 885-37448-9

Date Collected: 11/11/25 10:32

Matrix: Solid

Date Received: 11/12/25 06:05

Method: SW846 8015D - Gasoline Range Organics (GRO) (GC)

Analyte	Result	Qualifier	RL	Unit	D	Prepared	Analyzed	Dil Fac
Gasoline Range Organics [C6 - C10]	ND		4.9	mg/Kg		11/13/25 07:39	11/15/25 09:30	1
Surrogate	%Recovery	Qualifier	Limits			Prepared	Analyzed	Dil Fac
4-Bromofluorobenzene (Surr)	118		15 - 150			11/13/25 07:39	11/15/25 09:30	1

Method: SW846 8021B - Volatile Organic Compounds (GC)

Analyte	Result	Qualifier	RL	Unit	D	Prepared	Analyzed	Dil Fac
Benzene	ND		0.024	mg/Kg		11/13/25 07:39	11/15/25 09:30	1
Ethylbenzene	ND		0.049	mg/Kg		11/13/25 07:39	11/15/25 09:30	1
Toluene	ND		0.049	mg/Kg		11/13/25 07:39	11/15/25 09:30	1
Xylenes, Total	ND		0.098	mg/Kg		11/13/25 07:39	11/15/25 09:30	1
Surrogate	%Recovery	Qualifier	Limits			Prepared	Analyzed	Dil Fac
4-Bromofluorobenzene (Surr)	112		15 - 150			11/13/25 07:39	11/15/25 09:30	1

Method: SW846 8015D - Diesel Range Organics (DRO) (GC)

Analyte	Result	Qualifier	RL	Unit	D	Prepared	Analyzed	Dil Fac
Diesel Range Organics [C10-C28]	ND		9.9	mg/Kg		11/13/25 09:38	11/13/25 14:13	1
Motor Oil Range Organics [C28-C40]	ND		49	mg/Kg		11/13/25 09:38	11/13/25 14:13	1
Surrogate	%Recovery	Qualifier	Limits			Prepared	Analyzed	Dil Fac
Di-n-octyl phthalate (Surr)	88		62 - 134			11/13/25 09:38	11/13/25 14:13	1

Method: EPA 300.0 - Anions, Ion Chromatography

Analyte	Result	Qualifier	RL	Unit	D	Prepared	Analyzed	Dil Fac
Chloride	340		50	mg/Kg		11/13/25 13:18	11/13/25 22:05	10

Client Sample Results

Client: Ensolum LLC
 Project/Site: Ponderosa Layflat Release

Job ID: 885-37448-1

Client Sample ID: A BH14@0-6"

Lab Sample ID: 885-37448-10

Date Collected: 11/11/25 10:38

Matrix: Solid

Date Received: 11/12/25 06:05

Method: SW846 8015D - Gasoline Range Organics (GRO) (GC)

Analyte	Result	Qualifier	RL	Unit	D	Prepared	Analyzed	Dil Fac
Gasoline Range Organics [C6 - C10]	ND		4.9	mg/Kg		11/13/25 07:39	11/15/25 09:54	1
Surrogate	%Recovery	Qualifier	Limits			Prepared	Analyzed	Dil Fac
4-Bromofluorobenzene (Surr)	121		15 - 150			11/13/25 07:39	11/15/25 09:54	1

Method: SW846 8021B - Volatile Organic Compounds (GC)

Analyte	Result	Qualifier	RL	Unit	D	Prepared	Analyzed	Dil Fac
Benzene	ND		0.025	mg/Kg		11/13/25 07:39	11/15/25 09:54	1
Ethylbenzene	ND		0.049	mg/Kg		11/13/25 07:39	11/15/25 09:54	1
Toluene	ND		0.049	mg/Kg		11/13/25 07:39	11/15/25 09:54	1
Xylenes, Total	ND		0.099	mg/Kg		11/13/25 07:39	11/15/25 09:54	1
Surrogate	%Recovery	Qualifier	Limits			Prepared	Analyzed	Dil Fac
4-Bromofluorobenzene (Surr)	115		15 - 150			11/13/25 07:39	11/15/25 09:54	1

Method: SW846 8015D - Diesel Range Organics (DRO) (GC)

Analyte	Result	Qualifier	RL	Unit	D	Prepared	Analyzed	Dil Fac
Diesel Range Organics [C10-C28]	ND		9.7	mg/Kg		11/13/25 09:38	11/13/25 14:24	1
Motor Oil Range Organics [C28-C40]	ND		48	mg/Kg		11/13/25 09:38	11/13/25 14:24	1
Surrogate	%Recovery	Qualifier	Limits			Prepared	Analyzed	Dil Fac
Di-n-octyl phthalate (Surr)	88		62 - 134			11/13/25 09:38	11/13/25 14:24	1

Method: EPA 300.0 - Anions, Ion Chromatography

Analyte	Result	Qualifier	RL	Unit	D	Prepared	Analyzed	Dil Fac
Chloride	ND		50	mg/Kg		11/13/25 13:18	11/13/25 22:16	10

Eurofins Albuquerque

Client Sample Results

Client: Ensolum LLC
 Project/Site: Ponderosa Layflat Release

Job ID: 885-37448-1

Client Sample ID: A BH14@1'

Lab Sample ID: 885-37448-11

Date Collected: 11/11/25 10:39

Matrix: Solid

Date Received: 11/12/25 06:05

Method: SW846 8015D - Gasoline Range Organics (GRO) (GC)

Analyte	Result	Qualifier	RL	Unit	D	Prepared	Analyzed	Dil Fac
Gasoline Range Organics [C6 - C10]	ND		4.9	mg/Kg		11/13/25 07:39	11/15/25 10:42	1
Surrogate	%Recovery	Qualifier	Limits			Prepared	Analyzed	Dil Fac
4-Bromofluorobenzene (Surr)	115		15 - 150			11/13/25 07:39	11/15/25 10:42	1

Method: SW846 8021B - Volatile Organic Compounds (GC)

Analyte	Result	Qualifier	RL	Unit	D	Prepared	Analyzed	Dil Fac
Benzene	ND		0.025	mg/Kg		11/13/25 07:39	11/15/25 10:42	1
Ethylbenzene	ND		0.049	mg/Kg		11/13/25 07:39	11/15/25 10:42	1
Toluene	ND		0.049	mg/Kg		11/13/25 07:39	11/15/25 10:42	1
Xylenes, Total	ND		0.098	mg/Kg		11/13/25 07:39	11/15/25 10:42	1
Surrogate	%Recovery	Qualifier	Limits			Prepared	Analyzed	Dil Fac
4-Bromofluorobenzene (Surr)	112		15 - 150			11/13/25 07:39	11/15/25 10:42	1

Method: SW846 8015D - Diesel Range Organics (DRO) (GC)

Analyte	Result	Qualifier	RL	Unit	D	Prepared	Analyzed	Dil Fac
Diesel Range Organics [C10-C28]	ND		9.5	mg/Kg		11/13/25 09:38	11/13/25 14:36	1
Motor Oil Range Organics [C28-C40]	ND		47	mg/Kg		11/13/25 09:38	11/13/25 14:36	1
Surrogate	%Recovery	Qualifier	Limits			Prepared	Analyzed	Dil Fac
Di-n-octyl phthalate (Surr)	86		62 - 134			11/13/25 09:38	11/13/25 14:36	1

Method: EPA 300.0 - Anions, Ion Chromatography

Analyte	Result	Qualifier	RL	Unit	D	Prepared	Analyzed	Dil Fac
Chloride	ND		51	mg/Kg		11/13/25 13:18	11/13/25 22:27	10

Client Sample Results

Client: Ensolum LLC
 Project/Site: Ponderosa Layflat Release

Job ID: 885-37448-1

Client Sample ID: A BH15@0-6"

Lab Sample ID: 885-37448-12

Date Collected: 11/11/25 12:09

Matrix: Solid

Date Received: 11/12/25 06:05

Method: SW846 8015D - Gasoline Range Organics (GRO) (GC)

Analyte	Result	Qualifier	RL	Unit	D	Prepared	Analyzed	Dil Fac
Gasoline Range Organics [C6 - C10]	ND		4.9	mg/Kg		11/13/25 07:39	11/15/25 11:06	1
Surrogate	%Recovery	Qualifier	Limits			Prepared	Analyzed	Dil Fac
4-Bromofluorobenzene (Surr)	118		15 - 150			11/13/25 07:39	11/15/25 11:06	1

Method: SW846 8021B - Volatile Organic Compounds (GC)

Analyte	Result	Qualifier	RL	Unit	D	Prepared	Analyzed	Dil Fac
Benzene	ND		0.024	mg/Kg		11/13/25 07:39	11/15/25 11:06	1
Ethylbenzene	ND		0.049	mg/Kg		11/13/25 07:39	11/15/25 11:06	1
Toluene	ND		0.049	mg/Kg		11/13/25 07:39	11/15/25 11:06	1
Xylenes, Total	ND		0.097	mg/Kg		11/13/25 07:39	11/15/25 11:06	1
Surrogate	%Recovery	Qualifier	Limits			Prepared	Analyzed	Dil Fac
4-Bromofluorobenzene (Surr)	114		15 - 150			11/13/25 07:39	11/15/25 11:06	1

Method: SW846 8015D - Diesel Range Organics (DRO) (GC)

Analyte	Result	Qualifier	RL	Unit	D	Prepared	Analyzed	Dil Fac
Diesel Range Organics [C10-C28]	ND		9.8	mg/Kg		11/13/25 09:38	11/13/25 14:48	1
Motor Oil Range Organics [C28-C40]	ND		49	mg/Kg		11/13/25 09:38	11/13/25 14:48	1
Surrogate	%Recovery	Qualifier	Limits			Prepared	Analyzed	Dil Fac
Di-n-octyl phthalate (Surr)	91		62 - 134			11/13/25 09:38	11/13/25 14:48	1

Method: EPA 300.0 - Anions, Ion Chromatography

Analyte	Result	Qualifier	RL	Unit	D	Prepared	Analyzed	Dil Fac
Chloride	570		49	mg/Kg		11/13/25 13:18	11/13/25 22:38	10

Client Sample Results

Client: Ensolum LLC
 Project/Site: Ponderosa Layflat Release

Job ID: 885-37448-1

Client Sample ID: A BH15@1'

Lab Sample ID: 885-37448-13

Date Collected: 11/11/25 12:13

Matrix: Solid

Date Received: 11/12/25 06:05

Method: SW846 8015D - Gasoline Range Organics (GRO) (GC)

Analyte	Result	Qualifier	RL	Unit	D	Prepared	Analyzed	Dil Fac
Gasoline Range Organics [C6 - C10]	ND		4.9	mg/Kg		11/13/25 07:39	11/15/25 11:29	1
Surrogate	%Recovery	Qualifier	Limits			Prepared	Analyzed	Dil Fac
4-Bromofluorobenzene (Surr)	119		15 - 150			11/13/25 07:39	11/15/25 11:29	1

Method: SW846 8021B - Volatile Organic Compounds (GC)

Analyte	Result	Qualifier	RL	Unit	D	Prepared	Analyzed	Dil Fac
Benzene	ND		0.025	mg/Kg		11/13/25 07:39	11/15/25 11:29	1
Ethylbenzene	ND		0.049	mg/Kg		11/13/25 07:39	11/15/25 11:29	1
Toluene	ND		0.049	mg/Kg		11/13/25 07:39	11/15/25 11:29	1
Xylenes, Total	ND		0.099	mg/Kg		11/13/25 07:39	11/15/25 11:29	1
Surrogate	%Recovery	Qualifier	Limits			Prepared	Analyzed	Dil Fac
4-Bromofluorobenzene (Surr)	113		15 - 150			11/13/25 07:39	11/15/25 11:29	1

Method: SW846 8015D - Diesel Range Organics (DRO) (GC)

Analyte	Result	Qualifier	RL	Unit	D	Prepared	Analyzed	Dil Fac
Diesel Range Organics [C10-C28]	ND		9.7	mg/Kg		11/13/25 09:38	11/13/25 15:00	1
Motor Oil Range Organics [C28-C40]	ND		49	mg/Kg		11/13/25 09:38	11/13/25 15:00	1
Surrogate	%Recovery	Qualifier	Limits			Prepared	Analyzed	Dil Fac
Di-n-octyl phthalate (Surr)	90		62 - 134			11/13/25 09:38	11/13/25 15:00	1

Method: EPA 300.0 - Anions, Ion Chromatography

Analyte	Result	Qualifier	RL	Unit	D	Prepared	Analyzed	Dil Fac
Chloride	ND		51	mg/Kg		11/13/25 13:18	11/13/25 22:48	10

Client Sample Results

Client: Ensolum LLC
 Project/Site: Ponderosa Layflat Release

Job ID: 885-37448-1

Client Sample ID: A BH15@2'

Lab Sample ID: 885-37448-14

Date Collected: 11/11/25 12:16

Matrix: Solid

Date Received: 11/12/25 06:05

Method: SW846 8015D - Gasoline Range Organics (GRO) (GC)

Analyte	Result	Qualifier	RL	Unit	D	Prepared	Analyzed	Dil Fac
Gasoline Range Organics [C6 - C10]	ND		4.9	mg/Kg		11/13/25 07:39	11/15/25 11:53	1
Surrogate	%Recovery	Qualifier	Limits			Prepared	Analyzed	Dil Fac
4-Bromofluorobenzene (Surr)	120		15 - 150			11/13/25 07:39	11/15/25 11:53	1

Method: SW846 8021B - Volatile Organic Compounds (GC)

Analyte	Result	Qualifier	RL	Unit	D	Prepared	Analyzed	Dil Fac
Benzene	ND		0.025	mg/Kg		11/13/25 07:39	11/15/25 11:53	1
Ethylbenzene	ND		0.049	mg/Kg		11/13/25 07:39	11/15/25 11:53	1
Toluene	ND		0.049	mg/Kg		11/13/25 07:39	11/15/25 11:53	1
Xylenes, Total	ND		0.098	mg/Kg		11/13/25 07:39	11/15/25 11:53	1
Surrogate	%Recovery	Qualifier	Limits			Prepared	Analyzed	Dil Fac
4-Bromofluorobenzene (Surr)	113		15 - 150			11/13/25 07:39	11/15/25 11:53	1

Method: SW846 8015D - Diesel Range Organics (DRO) (GC)

Analyte	Result	Qualifier	RL	Unit	D	Prepared	Analyzed	Dil Fac
Diesel Range Organics [C10-C28]	ND		9.6	mg/Kg		11/13/25 09:38	11/13/25 15:12	1
Motor Oil Range Organics [C28-C40]	ND		48	mg/Kg		11/13/25 09:38	11/13/25 15:12	1
Surrogate	%Recovery	Qualifier	Limits			Prepared	Analyzed	Dil Fac
Di-n-octyl phthalate (Surr)	87		62 - 134			11/13/25 09:38	11/13/25 15:12	1

Method: EPA 300.0 - Anions, Ion Chromatography

Analyte	Result	Qualifier	RL	Unit	D	Prepared	Analyzed	Dil Fac
Chloride	ND		50	mg/Kg		11/13/25 13:18	11/13/25 22:59	10

Client Sample Results

Client: Ensolum LLC
 Project/Site: Ponderosa Layflat Release

Job ID: 885-37448-1

Client Sample ID: A SS08

Lab Sample ID: 885-37448-15

Date Collected: 11/11/25 11:47

Matrix: Solid

Date Received: 11/12/25 06:05

Method: SW846 8015D - Gasoline Range Organics (GRO) (GC)

Analyte	Result	Qualifier	RL	Unit	D	Prepared	Analyzed	Dil Fac
Gasoline Range Organics [C6 - C10]	ND		5.0	mg/Kg		11/13/25 07:39	11/15/25 12:17	1
Surrogate	%Recovery	Qualifier	Limits			Prepared	Analyzed	Dil Fac
4-Bromofluorobenzene (Surr)	117		15 - 150			11/13/25 07:39	11/15/25 12:17	1

Method: SW846 8021B - Volatile Organic Compounds (GC)

Analyte	Result	Qualifier	RL	Unit	D	Prepared	Analyzed	Dil Fac
Benzene	ND		0.025	mg/Kg		11/13/25 07:39	11/15/25 12:17	1
Ethylbenzene	ND		0.050	mg/Kg		11/13/25 07:39	11/15/25 12:17	1
Toluene	ND		0.050	mg/Kg		11/13/25 07:39	11/15/25 12:17	1
Xylenes, Total	ND		0.099	mg/Kg		11/13/25 07:39	11/15/25 12:17	1
Surrogate	%Recovery	Qualifier	Limits			Prepared	Analyzed	Dil Fac
4-Bromofluorobenzene (Surr)	113		15 - 150			11/13/25 07:39	11/15/25 12:17	1

Method: SW846 8015D - Diesel Range Organics (DRO) (GC)

Analyte	Result	Qualifier	RL	Unit	D	Prepared	Analyzed	Dil Fac
Diesel Range Organics [C10-C28]	ND		9.6	mg/Kg		11/13/25 09:38	11/13/25 15:24	1
Motor Oil Range Organics [C28-C40]	ND		48	mg/Kg		11/13/25 09:38	11/13/25 15:24	1
Surrogate	%Recovery	Qualifier	Limits			Prepared	Analyzed	Dil Fac
Di-n-octyl phthalate (Surr)	86		62 - 134			11/13/25 09:38	11/13/25 15:24	1

Method: EPA 300.0 - Anions, Ion Chromatography

Analyte	Result	Qualifier	RL	Unit	D	Prepared	Analyzed	Dil Fac
Chloride	300		51	mg/Kg		11/13/25 13:18	11/13/25 23:10	10

Client Sample Results

Client: Ensolum LLC
 Project/Site: Ponderosa Layflat Release

Job ID: 885-37448-1

Client Sample ID: A SS09

Lab Sample ID: 885-37448-16

Date Collected: 11/11/25 11:52

Matrix: Solid

Date Received: 11/12/25 06:05

Method: SW846 8015D - Gasoline Range Organics (GRO) (GC)

Analyte	Result	Qualifier	RL	Unit	D	Prepared	Analyzed	Dil Fac
Gasoline Range Organics [C6 - C10]	ND		4.9	mg/Kg		11/13/25 07:39	11/15/25 12:41	1
Surrogate	%Recovery	Qualifier	Limits			Prepared	Analyzed	Dil Fac
4-Bromofluorobenzene (Surr)	115		15 - 150			11/13/25 07:39	11/15/25 12:41	1

Method: SW846 8021B - Volatile Organic Compounds (GC)

Analyte	Result	Qualifier	RL	Unit	D	Prepared	Analyzed	Dil Fac
Benzene	ND		0.024	mg/Kg		11/13/25 07:39	11/15/25 12:41	1
Ethylbenzene	ND		0.049	mg/Kg		11/13/25 07:39	11/15/25 12:41	1
Toluene	ND		0.049	mg/Kg		11/13/25 07:39	11/15/25 12:41	1
Xylenes, Total	ND		0.097	mg/Kg		11/13/25 07:39	11/15/25 12:41	1
Surrogate	%Recovery	Qualifier	Limits			Prepared	Analyzed	Dil Fac
4-Bromofluorobenzene (Surr)	111		15 - 150			11/13/25 07:39	11/15/25 12:41	1

Method: SW846 8015D - Diesel Range Organics (DRO) (GC)

Analyte	Result	Qualifier	RL	Unit	D	Prepared	Analyzed	Dil Fac
Diesel Range Organics [C10-C28]	ND		9.7	mg/Kg		11/13/25 09:38	11/13/25 15:35	1
Motor Oil Range Organics [C28-C40]	ND		48	mg/Kg		11/13/25 09:38	11/13/25 15:35	1
Surrogate	%Recovery	Qualifier	Limits			Prepared	Analyzed	Dil Fac
Di-n-octyl phthalate (Surr)	85		62 - 134			11/13/25 09:38	11/13/25 15:35	1

Method: EPA 300.0 - Anions, Ion Chromatography

Analyte	Result	Qualifier	RL	Unit	D	Prepared	Analyzed	Dil Fac
Chloride	ND		49	mg/Kg		11/13/25 13:18	11/13/25 23:21	10

Client Sample Results

Client: Ensolum LLC
 Project/Site: Ponderosa Layflat Release

Job ID: 885-37448-1

Client Sample ID: A SS10

Lab Sample ID: 885-37448-17

Date Collected: 11/11/25 11:54

Matrix: Solid

Date Received: 11/12/25 06:05

Method: SW846 8015D - Gasoline Range Organics (GRO) (GC)

Analyte	Result	Qualifier	RL	Unit	D	Prepared	Analyzed	Dil Fac
Gasoline Range Organics [C6 - C10]	ND		4.8	mg/Kg		11/13/25 07:39	11/15/25 13:05	1
Surrogate	%Recovery	Qualifier	Limits			Prepared	Analyzed	Dil Fac
4-Bromofluorobenzene (Surr)	117		15 - 150			11/13/25 07:39	11/15/25 13:05	1

Method: SW846 8021B - Volatile Organic Compounds (GC)

Analyte	Result	Qualifier	RL	Unit	D	Prepared	Analyzed	Dil Fac
Benzene	ND		0.024	mg/Kg		11/13/25 07:39	11/15/25 13:05	1
Ethylbenzene	ND		0.048	mg/Kg		11/13/25 07:39	11/15/25 13:05	1
Toluene	ND		0.048	mg/Kg		11/13/25 07:39	11/15/25 13:05	1
Xylenes, Total	ND		0.097	mg/Kg		11/13/25 07:39	11/15/25 13:05	1
Surrogate	%Recovery	Qualifier	Limits			Prepared	Analyzed	Dil Fac
4-Bromofluorobenzene (Surr)	112		15 - 150			11/13/25 07:39	11/15/25 13:05	1

Method: SW846 8015D - Diesel Range Organics (DRO) (GC)

Analyte	Result	Qualifier	RL	Unit	D	Prepared	Analyzed	Dil Fac
Diesel Range Organics [C10-C28]	ND		9.6	mg/Kg		11/13/25 09:38	11/13/25 15:47	1
Motor Oil Range Organics [C28-C40]	ND		48	mg/Kg		11/13/25 09:38	11/13/25 15:47	1
Surrogate	%Recovery	Qualifier	Limits			Prepared	Analyzed	Dil Fac
Di-n-octyl phthalate (Surr)	85		62 - 134			11/13/25 09:38	11/13/25 15:47	1

Method: EPA 300.0 - Anions, Ion Chromatography

Analyte	Result	Qualifier	RL	Unit	D	Prepared	Analyzed	Dil Fac
Chloride	ND		50	mg/Kg		11/13/25 13:18	11/13/25 23:54	10

Client Sample Results

Client: Ensolum LLC
 Project/Site: Ponderosa Layflat Release

Job ID: 885-37448-1

Client Sample ID: A SS11

Lab Sample ID: 885-37448-18

Date Collected: 11/11/25 11:59

Matrix: Solid

Date Received: 11/12/25 06:05

Method: SW846 8015D - Gasoline Range Organics (GRO) (GC)

Analyte	Result	Qualifier	RL	Unit	D	Prepared	Analyzed	Dil Fac
Gasoline Range Organics [C6 - C10]	ND		5.0	mg/Kg		11/13/25 07:39	11/15/25 13:29	1
Surrogate	%Recovery	Qualifier	Limits			Prepared	Analyzed	Dil Fac
4-Bromofluorobenzene (Surr)	115		15 - 150			11/13/25 07:39	11/15/25 13:29	1

Method: SW846 8021B - Volatile Organic Compounds (GC)

Analyte	Result	Qualifier	RL	Unit	D	Prepared	Analyzed	Dil Fac
Benzene	ND		0.025	mg/Kg		11/13/25 07:39	11/15/25 13:29	1
Ethylbenzene	ND		0.050	mg/Kg		11/13/25 07:39	11/15/25 13:29	1
Toluene	ND		0.050	mg/Kg		11/13/25 07:39	11/15/25 13:29	1
Xylenes, Total	ND		0.099	mg/Kg		11/13/25 07:39	11/15/25 13:29	1
Surrogate	%Recovery	Qualifier	Limits			Prepared	Analyzed	Dil Fac
4-Bromofluorobenzene (Surr)	111		15 - 150			11/13/25 07:39	11/15/25 13:29	1

Method: SW846 8015D - Diesel Range Organics (DRO) (GC)

Analyte	Result	Qualifier	RL	Unit	D	Prepared	Analyzed	Dil Fac
Diesel Range Organics [C10-C28]	ND		9.7	mg/Kg		11/13/25 09:38	11/13/25 16:11	1
Motor Oil Range Organics [C28-C40]	ND		48	mg/Kg		11/13/25 09:38	11/13/25 16:11	1
Surrogate	%Recovery	Qualifier	Limits			Prepared	Analyzed	Dil Fac
Di-n-octyl phthalate (Surr)	89		62 - 134			11/13/25 09:38	11/13/25 16:11	1

Method: EPA 300.0 - Anions, Ion Chromatography

Analyte	Result	Qualifier	RL	Unit	D	Prepared	Analyzed	Dil Fac
Chloride	ND		50	mg/Kg		11/13/25 13:18	11/14/25 00:04	10

Client Sample Results

Client: Ensolum LLC
 Project/Site: Ponderosa Layflat Release

Job ID: 885-37448-1

Client Sample ID: A SS12

Lab Sample ID: 885-37448-19

Date Collected: 11/11/25 12:03

Matrix: Solid

Date Received: 11/12/25 06:05

Method: SW846 8015D - Gasoline Range Organics (GRO) (GC)

Analyte	Result	Qualifier	RL	Unit	D	Prepared	Analyzed	Dil Fac
Gasoline Range Organics [C6 - C10]	ND		5.0	mg/Kg		11/13/25 07:39	11/15/25 13:53	1
Surrogate	%Recovery	Qualifier	Limits			Prepared	Analyzed	Dil Fac
4-Bromofluorobenzene (Surr)	117		15 - 150			11/13/25 07:39	11/15/25 13:53	1

Method: SW846 8021B - Volatile Organic Compounds (GC)

Analyte	Result	Qualifier	RL	Unit	D	Prepared	Analyzed	Dil Fac
Benzene	ND		0.025	mg/Kg		11/13/25 07:39	11/15/25 13:53	1
Ethylbenzene	ND		0.050	mg/Kg		11/13/25 07:39	11/15/25 13:53	1
Toluene	ND		0.050	mg/Kg		11/13/25 07:39	11/15/25 13:53	1
Xylenes, Total	ND		0.10	mg/Kg		11/13/25 07:39	11/15/25 13:53	1
Surrogate	%Recovery	Qualifier	Limits			Prepared	Analyzed	Dil Fac
4-Bromofluorobenzene (Surr)	113		15 - 150			11/13/25 07:39	11/15/25 13:53	1

Method: SW846 8015D - Diesel Range Organics (DRO) (GC)

Analyte	Result	Qualifier	RL	Unit	D	Prepared	Analyzed	Dil Fac
Diesel Range Organics [C10-C28]	ND		9.2	mg/Kg		11/13/25 09:38	11/13/25 16:23	1
Motor Oil Range Organics [C28-C40]	ND		46	mg/Kg		11/13/25 09:38	11/13/25 16:23	1
Surrogate	%Recovery	Qualifier	Limits			Prepared	Analyzed	Dil Fac
Di-n-octyl phthalate (Surr)	93		62 - 134			11/13/25 09:38	11/13/25 16:23	1

Method: EPA 300.0 - Anions, Ion Chromatography

Analyte	Result	Qualifier	RL	Unit	D	Prepared	Analyzed	Dil Fac
Chloride	ND		51	mg/Kg		11/13/25 13:18	11/14/25 00:15	10

Client Sample Results

Client: Ensolum LLC
 Project/Site: Ponderosa Layflat Release

Job ID: 885-37448-1

Client Sample ID: A BH16@0-6"

Lab Sample ID: 885-37448-20

Date Collected: 11/11/25 13:08

Matrix: Solid

Date Received: 11/12/25 06:05

Method: SW846 8015D - Gasoline Range Organics (GRO) (GC)

Analyte	Result	Qualifier	RL	Unit	D	Prepared	Analyzed	Dil Fac
Gasoline Range Organics [C6 - C10]	ND		5.0	mg/Kg		11/13/25 07:39	11/15/25 14:17	1
Surrogate	%Recovery	Qualifier	Limits			Prepared	Analyzed	Dil Fac
4-Bromofluorobenzene (Surr)	119		15 - 150			11/13/25 07:39	11/15/25 14:17	1

Method: SW846 8021B - Volatile Organic Compounds (GC)

Analyte	Result	Qualifier	RL	Unit	D	Prepared	Analyzed	Dil Fac
Benzene	ND		0.025	mg/Kg		11/13/25 07:39	11/15/25 14:17	1
Ethylbenzene	ND		0.050	mg/Kg		11/13/25 07:39	11/15/25 14:17	1
Toluene	ND		0.050	mg/Kg		11/13/25 07:39	11/15/25 14:17	1
Xylenes, Total	ND		0.099	mg/Kg		11/13/25 07:39	11/15/25 14:17	1
Surrogate	%Recovery	Qualifier	Limits			Prepared	Analyzed	Dil Fac
4-Bromofluorobenzene (Surr)	114		15 - 150			11/13/25 07:39	11/15/25 14:17	1

Method: SW846 8015D - Diesel Range Organics (DRO) (GC)

Analyte	Result	Qualifier	RL	Unit	D	Prepared	Analyzed	Dil Fac
Diesel Range Organics [C10-C28]	ND		9.5	mg/Kg		11/13/25 11:49	11/13/25 17:33	1
Motor Oil Range Organics [C28-C40]	ND		47	mg/Kg		11/13/25 11:49	11/13/25 17:33	1
Surrogate	%Recovery	Qualifier	Limits			Prepared	Analyzed	Dil Fac
Di-n-octyl phthalate (Surr)	91		62 - 134			11/13/25 11:49	11/13/25 17:33	1

Method: EPA 300.0 - Anions, Ion Chromatography

Analyte	Result	Qualifier	RL	Unit	D	Prepared	Analyzed	Dil Fac
Chloride	270		50	mg/Kg		11/13/25 13:18	11/14/25 00:26	10

Client Sample Results

Client: Ensolum LLC
 Project/Site: Ponderosa Layflat Release

Job ID: 885-37448-1

Client Sample ID: A BH16@1'

Lab Sample ID: 885-37448-21

Date Collected: 11/11/25 13:12

Matrix: Solid

Date Received: 11/12/25 06:05

Method: SW846 8015D - Gasoline Range Organics (GRO) (GC)

Analyte	Result	Qualifier	RL	Unit	D	Prepared	Analyzed	Dil Fac
Gasoline Range Organics [C6 - C10]	ND		5.0	mg/Kg		11/13/25 09:46	11/14/25 17:34	1
Surrogate	%Recovery	Qualifier	Limits			Prepared	Analyzed	Dil Fac
4-Bromofluorobenzene (Surr)	103		15 - 150			11/13/25 09:46	11/14/25 17:34	1

Method: SW846 8021B - Volatile Organic Compounds (GC)

Analyte	Result	Qualifier	RL	Unit	D	Prepared	Analyzed	Dil Fac
Benzene	ND		0.025	mg/Kg		11/13/25 09:46	11/14/25 17:34	1
Ethylbenzene	ND		0.050	mg/Kg		11/13/25 09:46	11/14/25 17:34	1
Toluene	ND		0.050	mg/Kg		11/13/25 09:46	11/14/25 17:34	1
Xylenes, Total	ND		0.10	mg/Kg		11/13/25 09:46	11/14/25 17:34	1
Surrogate	%Recovery	Qualifier	Limits			Prepared	Analyzed	Dil Fac
4-Bromofluorobenzene (Surr)	94		15 - 150			11/13/25 09:46	11/14/25 17:34	1

Method: SW846 8015D - Diesel Range Organics (DRO) (GC)

Analyte	Result	Qualifier	RL	Unit	D	Prepared	Analyzed	Dil Fac
Diesel Range Organics [C10-C28]	ND		9.2	mg/Kg		11/13/25 11:49	11/13/25 17:45	1
Motor Oil Range Organics [C28-C40]	ND		46	mg/Kg		11/13/25 11:49	11/13/25 17:45	1
Surrogate	%Recovery	Qualifier	Limits			Prepared	Analyzed	Dil Fac
Di-n-octyl phthalate (Surr)	93		62 - 134			11/13/25 11:49	11/13/25 17:45	1

Method: EPA 300.0 - Anions, Ion Chromatography

Analyte	Result	Qualifier	RL	Unit	D	Prepared	Analyzed	Dil Fac
Chloride	330	F2	51	mg/Kg		11/13/25 13:40	11/14/25 00:37	10

Client Sample Results

Client: Ensolum LLC
 Project/Site: Ponderosa Layflat Release

Job ID: 885-37448-1

Client Sample ID: A BH16@2'

Lab Sample ID: 885-37448-22

Date Collected: 11/11/25 13:16

Matrix: Solid

Date Received: 11/12/25 06:05

Method: SW846 8015D - Gasoline Range Organics (GRO) (GC)

Analyte	Result	Qualifier	RL	Unit	D	Prepared	Analyzed	Dil Fac
Gasoline Range Organics [C6 - C10]	ND		4.9	mg/Kg		11/13/25 09:46	11/14/25 18:39	1
Surrogate	%Recovery	Qualifier	Limits			Prepared	Analyzed	Dil Fac
4-Bromofluorobenzene (Surr)	107		15 - 150			11/13/25 09:46	11/14/25 18:39	1

Method: SW846 8021B - Volatile Organic Compounds (GC)

Analyte	Result	Qualifier	RL	Unit	D	Prepared	Analyzed	Dil Fac
Benzene	ND		0.025	mg/Kg		11/13/25 09:46	11/14/25 18:39	1
Ethylbenzene	ND		0.049	mg/Kg		11/13/25 09:46	11/14/25 18:39	1
Toluene	ND		0.049	mg/Kg		11/13/25 09:46	11/14/25 18:39	1
Xylenes, Total	ND		0.098	mg/Kg		11/13/25 09:46	11/14/25 18:39	1
Surrogate	%Recovery	Qualifier	Limits			Prepared	Analyzed	Dil Fac
4-Bromofluorobenzene (Surr)	97		15 - 150			11/13/25 09:46	11/14/25 18:39	1

Method: SW846 8015D - Diesel Range Organics (DRO) (GC)

Analyte	Result	Qualifier	RL	Unit	D	Prepared	Analyzed	Dil Fac
Diesel Range Organics [C10-C28]	ND		9.3	mg/Kg		11/13/25 11:49	11/13/25 17:57	1
Motor Oil Range Organics [C28-C40]	ND		47	mg/Kg		11/13/25 11:49	11/13/25 17:57	1
Surrogate	%Recovery	Qualifier	Limits			Prepared	Analyzed	Dil Fac
Di-n-octyl phthalate (Surr)	93		62 - 134			11/13/25 11:49	11/13/25 17:57	1

Method: EPA 300.0 - Anions, Ion Chromatography

Analyte	Result	Qualifier	RL	Unit	D	Prepared	Analyzed	Dil Fac
Chloride	270		51	mg/Kg		11/13/25 13:40	11/14/25 01:09	10

Client Sample Results

Client: Ensolum LLC
 Project/Site: Ponderosa Layflat Release

Job ID: 885-37448-1

Client Sample ID: A BH17@0-6"

Lab Sample ID: 885-37448-23

Date Collected: 11/11/25 13:20

Matrix: Solid

Date Received: 11/12/25 06:05

Method: SW846 8015D - Gasoline Range Organics (GRO) (GC)

Analyte	Result	Qualifier	RL	Unit	D	Prepared	Analyzed	Dil Fac
Gasoline Range Organics [C6 - C10]	ND		4.9	mg/Kg		11/13/25 09:46	11/14/25 19:44	1
Surrogate	%Recovery	Qualifier	Limits			Prepared	Analyzed	Dil Fac
4-Bromofluorobenzene (Surr)	106		15 - 150			11/13/25 09:46	11/14/25 19:44	1

Method: SW846 8021B - Volatile Organic Compounds (GC)

Analyte	Result	Qualifier	RL	Unit	D	Prepared	Analyzed	Dil Fac
Benzene	ND		0.025	mg/Kg		11/13/25 09:46	11/14/25 19:44	1
Ethylbenzene	ND		0.049	mg/Kg		11/13/25 09:46	11/14/25 19:44	1
Toluene	ND		0.049	mg/Kg		11/13/25 09:46	11/14/25 19:44	1
Xylenes, Total	ND		0.098	mg/Kg		11/13/25 09:46	11/14/25 19:44	1
Surrogate	%Recovery	Qualifier	Limits			Prepared	Analyzed	Dil Fac
4-Bromofluorobenzene (Surr)	95		15 - 150			11/13/25 09:46	11/14/25 19:44	1

Method: SW846 8015D - Diesel Range Organics (DRO) (GC)

Analyte	Result	Qualifier	RL	Unit	D	Prepared	Analyzed	Dil Fac
Diesel Range Organics [C10-C28]	ND		9.7	mg/Kg		11/13/25 11:49	11/13/25 18:09	1
Motor Oil Range Organics [C28-C40]	ND		48	mg/Kg		11/13/25 11:49	11/13/25 18:09	1
Surrogate	%Recovery	Qualifier	Limits			Prepared	Analyzed	Dil Fac
Di-n-octyl phthalate (Surr)	95		62 - 134			11/13/25 11:49	11/13/25 18:09	1

Method: EPA 300.0 - Anions, Ion Chromatography

Analyte	Result	Qualifier	RL	Unit	D	Prepared	Analyzed	Dil Fac
Chloride	580		51	mg/Kg		11/13/25 13:40	11/14/25 02:04	10

Eurofins Albuquerque

Client Sample Results

Client: Ensolum LLC
 Project/Site: Ponderosa Layflat Release

Job ID: 885-37448-1

Client Sample ID: A BH17@1'

Lab Sample ID: 885-37448-24

Date Collected: 11/11/25 13:23

Matrix: Solid

Date Received: 11/12/25 06:05

Method: SW846 8015D - Gasoline Range Organics (GRO) (GC)

Analyte	Result	Qualifier	RL	Unit	D	Prepared	Analyzed	Dil Fac
Gasoline Range Organics [C6 - C10]	ND		4.9	mg/Kg		11/13/25 09:46	11/14/25 20:05	1
Surrogate	%Recovery	Qualifier	Limits			Prepared	Analyzed	Dil Fac
4-Bromofluorobenzene (Surr)	107		15 - 150			11/13/25 09:46	11/14/25 20:05	1

Method: SW846 8021B - Volatile Organic Compounds (GC)

Analyte	Result	Qualifier	RL	Unit	D	Prepared	Analyzed	Dil Fac
Benzene	ND		0.024	mg/Kg		11/13/25 09:46	11/14/25 20:05	1
Ethylbenzene	ND		0.049	mg/Kg		11/13/25 09:46	11/14/25 20:05	1
Toluene	ND		0.049	mg/Kg		11/13/25 09:46	11/14/25 20:05	1
Xylenes, Total	ND		0.097	mg/Kg		11/13/25 09:46	11/14/25 20:05	1
Surrogate	%Recovery	Qualifier	Limits			Prepared	Analyzed	Dil Fac
4-Bromofluorobenzene (Surr)	98		15 - 150			11/13/25 09:46	11/14/25 20:05	1

Method: SW846 8015D - Diesel Range Organics (DRO) (GC)

Analyte	Result	Qualifier	RL	Unit	D	Prepared	Analyzed	Dil Fac
Diesel Range Organics [C10-C28]	ND		9.7	mg/Kg		11/13/25 11:49	11/13/25 18:20	1
Motor Oil Range Organics [C28-C40]	ND		48	mg/Kg		11/13/25 11:49	11/13/25 18:20	1
Surrogate	%Recovery	Qualifier	Limits			Prepared	Analyzed	Dil Fac
Di-n-octyl phthalate (Surr)	95		62 - 134			11/13/25 11:49	11/13/25 18:20	1

Method: EPA 300.0 - Anions, Ion Chromatography

Analyte	Result	Qualifier	RL	Unit	D	Prepared	Analyzed	Dil Fac
Chloride	130		50	mg/Kg		11/13/25 13:40	11/14/25 02:15	10

Client Sample Results

Client: Ensolum LLC
 Project/Site: Ponderosa Layflat Release

Job ID: 885-37448-1

Client Sample ID: A BH17@2'

Lab Sample ID: 885-37448-25

Date Collected: 11/11/25 13:24

Matrix: Solid

Date Received: 11/12/25 06:05

Method: SW846 8015D - Gasoline Range Organics (GRO) (GC)

Analyte	Result	Qualifier	RL	Unit	D	Prepared	Analyzed	Dil Fac
Gasoline Range Organics [C6 - C10]	ND		4.9	mg/Kg		11/13/25 09:46	11/14/25 20:27	1
Surrogate	%Recovery	Qualifier	Limits			Prepared	Analyzed	Dil Fac
4-Bromofluorobenzene (Surr)	102		15 - 150			11/13/25 09:46	11/14/25 20:27	1

Method: SW846 8021B - Volatile Organic Compounds (GC)

Analyte	Result	Qualifier	RL	Unit	D	Prepared	Analyzed	Dil Fac
Benzene	ND		0.024	mg/Kg		11/13/25 09:46	11/14/25 20:27	1
Ethylbenzene	ND		0.049	mg/Kg		11/13/25 09:46	11/14/25 20:27	1
Toluene	ND		0.049	mg/Kg		11/13/25 09:46	11/14/25 20:27	1
Xylenes, Total	ND		0.098	mg/Kg		11/13/25 09:46	11/14/25 20:27	1
Surrogate	%Recovery	Qualifier	Limits			Prepared	Analyzed	Dil Fac
4-Bromofluorobenzene (Surr)	94		15 - 150			11/13/25 09:46	11/14/25 20:27	1

Method: SW846 8015D - Diesel Range Organics (DRO) (GC)

Analyte	Result	Qualifier	RL	Unit	D	Prepared	Analyzed	Dil Fac
Diesel Range Organics [C10-C28]	ND		9.6	mg/Kg		11/13/25 11:49	11/13/25 18:32	1
Motor Oil Range Organics [C28-C40]	ND		48	mg/Kg		11/13/25 11:49	11/13/25 18:32	1
Surrogate	%Recovery	Qualifier	Limits			Prepared	Analyzed	Dil Fac
Di-n-octyl phthalate (Surr)	97		62 - 134			11/13/25 11:49	11/13/25 18:32	1

Method: EPA 300.0 - Anions, Ion Chromatography

Analyte	Result	Qualifier	RL	Unit	D	Prepared	Analyzed	Dil Fac
Chloride	340		50	mg/Kg		11/13/25 13:40	11/14/25 02:25	10

Client Sample Results

Client: Ensolum LLC
 Project/Site: Ponderosa Layflat Release

Job ID: 885-37448-1

Client Sample ID: A BH18@0-6"

Lab Sample ID: 885-37448-26

Date Collected: 11/11/25 13:32

Matrix: Solid

Date Received: 11/12/25 06:05

Method: SW846 8015D - Gasoline Range Organics (GRO) (GC)

Analyte	Result	Qualifier	RL	Unit	D	Prepared	Analyzed	Dil Fac
Gasoline Range Organics [C6 - C10]	ND		4.9	mg/Kg		11/13/25 09:46	11/14/25 20:49	1
Surrogate	%Recovery	Qualifier	Limits			Prepared	Analyzed	Dil Fac
4-Bromofluorobenzene (Surr)	104		15 - 150			11/13/25 09:46	11/14/25 20:49	1

Method: SW846 8021B - Volatile Organic Compounds (GC)

Analyte	Result	Qualifier	RL	Unit	D	Prepared	Analyzed	Dil Fac
Benzene	ND		0.025	mg/Kg		11/13/25 09:46	11/14/25 20:49	1
Ethylbenzene	ND		0.049	mg/Kg		11/13/25 09:46	11/14/25 20:49	1
Toluene	ND		0.049	mg/Kg		11/13/25 09:46	11/14/25 20:49	1
Xylenes, Total	ND		0.098	mg/Kg		11/13/25 09:46	11/14/25 20:49	1
Surrogate	%Recovery	Qualifier	Limits			Prepared	Analyzed	Dil Fac
4-Bromofluorobenzene (Surr)	96		15 - 150			11/13/25 09:46	11/14/25 20:49	1

Method: SW846 8015D - Diesel Range Organics (DRO) (GC)

Analyte	Result	Qualifier	RL	Unit	D	Prepared	Analyzed	Dil Fac
Diesel Range Organics [C10-C28]	ND		9.5	mg/Kg		11/13/25 11:49	11/13/25 18:44	1
Motor Oil Range Organics [C28-C40]	ND		47	mg/Kg		11/13/25 11:49	11/13/25 18:44	1
Surrogate	%Recovery	Qualifier	Limits			Prepared	Analyzed	Dil Fac
Di-n-octyl phthalate (Surr)	97		62 - 134			11/13/25 11:49	11/13/25 18:44	1

Method: EPA 300.0 - Anions, Ion Chromatography

Analyte	Result	Qualifier	RL	Unit	D	Prepared	Analyzed	Dil Fac
Chloride	830		50	mg/Kg		11/13/25 13:40	11/14/25 02:36	10

Client Sample Results

Client: Ensolum LLC
 Project/Site: Ponderosa Layflat Release

Job ID: 885-37448-1

Client Sample ID: A BH18@1'

Lab Sample ID: 885-37448-27

Date Collected: 11/11/25 13:34

Matrix: Solid

Date Received: 11/12/25 06:05

Method: SW846 8015D - Gasoline Range Organics (GRO) (GC)

Analyte	Result	Qualifier	RL	Unit	D	Prepared	Analyzed	Dil Fac
Gasoline Range Organics [C6 - C10]	ND		4.9	mg/Kg		11/13/25 09:46	11/14/25 21:11	1
Surrogate	%Recovery	Qualifier	Limits			Prepared	Analyzed	Dil Fac
4-Bromofluorobenzene (Surr)	106		15 - 150			11/13/25 09:46	11/14/25 21:11	1

Method: SW846 8021B - Volatile Organic Compounds (GC)

Analyte	Result	Qualifier	RL	Unit	D	Prepared	Analyzed	Dil Fac
Benzene	ND		0.024	mg/Kg		11/13/25 09:46	11/14/25 21:11	1
Ethylbenzene	ND		0.049	mg/Kg		11/13/25 09:46	11/14/25 21:11	1
Toluene	ND		0.049	mg/Kg		11/13/25 09:46	11/14/25 21:11	1
Xylenes, Total	ND		0.098	mg/Kg		11/13/25 09:46	11/14/25 21:11	1
Surrogate	%Recovery	Qualifier	Limits			Prepared	Analyzed	Dil Fac
4-Bromofluorobenzene (Surr)	96		15 - 150			11/13/25 09:46	11/14/25 21:11	1

Method: SW846 8015D - Diesel Range Organics (DRO) (GC)

Analyte	Result	Qualifier	RL	Unit	D	Prepared	Analyzed	Dil Fac
Diesel Range Organics [C10-C28]	ND		9.4	mg/Kg		11/13/25 11:49	11/13/25 18:56	1
Motor Oil Range Organics [C28-C40]	ND		47	mg/Kg		11/13/25 11:49	11/13/25 18:56	1
Surrogate	%Recovery	Qualifier	Limits			Prepared	Analyzed	Dil Fac
Di-n-octyl phthalate (Surr)	88		62 - 134			11/13/25 11:49	11/13/25 18:56	1

Method: EPA 300.0 - Anions, Ion Chromatography

Analyte	Result	Qualifier	RL	Unit	D	Prepared	Analyzed	Dil Fac
Chloride	520		50	mg/Kg		11/13/25 13:40	11/14/25 02:47	10

Client Sample Results

Client: Ensolum LLC
 Project/Site: Ponderosa Layflat Release

Job ID: 885-37448-1

Client Sample ID: A BH18@2'

Lab Sample ID: 885-37448-28

Date Collected: 11/11/25 13:36

Matrix: Solid

Date Received: 11/12/25 06:05

Method: SW846 8015D - Gasoline Range Organics (GRO) (GC)

Analyte	Result	Qualifier	RL	Unit	D	Prepared	Analyzed	Dil Fac
Gasoline Range Organics [C6 - C10]	ND		4.8	mg/Kg		11/13/25 09:46	11/14/25 21:33	1
Surrogate	%Recovery	Qualifier	Limits			Prepared	Analyzed	Dil Fac
4-Bromofluorobenzene (Surr)	108		15 - 150			11/13/25 09:46	11/14/25 21:33	1

Method: SW846 8021B - Volatile Organic Compounds (GC)

Analyte	Result	Qualifier	RL	Unit	D	Prepared	Analyzed	Dil Fac
Benzene	ND		0.024	mg/Kg		11/13/25 09:46	11/14/25 21:33	1
Ethylbenzene	ND		0.048	mg/Kg		11/13/25 09:46	11/14/25 21:33	1
Toluene	ND		0.048	mg/Kg		11/13/25 09:46	11/14/25 21:33	1
Xylenes, Total	ND		0.096	mg/Kg		11/13/25 09:46	11/14/25 21:33	1
Surrogate	%Recovery	Qualifier	Limits			Prepared	Analyzed	Dil Fac
4-Bromofluorobenzene (Surr)	99		15 - 150			11/13/25 09:46	11/14/25 21:33	1

Method: SW846 8015D - Diesel Range Organics (DRO) (GC)

Analyte	Result	Qualifier	RL	Unit	D	Prepared	Analyzed	Dil Fac
Diesel Range Organics [C10-C28]	ND		9.2	mg/Kg		11/13/25 11:49	11/13/25 19:19	1
Motor Oil Range Organics [C28-C40]	ND		46	mg/Kg		11/13/25 11:49	11/13/25 19:19	1
Surrogate	%Recovery	Qualifier	Limits			Prepared	Analyzed	Dil Fac
Di-n-octyl phthalate (Surr)	86		62 - 134			11/13/25 11:49	11/13/25 19:19	1

Method: EPA 300.0 - Anions, Ion Chromatography

Analyte	Result	Qualifier	RL	Unit	D	Prepared	Analyzed	Dil Fac
Chloride	610		50	mg/Kg		11/13/25 13:40	11/14/25 02:58	10

Client Sample Results

Client: Ensolum LLC
 Project/Site: Ponderosa Layflat Release

Job ID: 885-37448-1

Client Sample ID: A BH19@0-6"

Lab Sample ID: 885-37448-29

Date Collected: 11/11/25 13:41

Matrix: Solid

Date Received: 11/12/25 06:05

Method: SW846 8015D - Gasoline Range Organics (GRO) (GC)

Analyte	Result	Qualifier	RL	Unit	D	Prepared	Analyzed	Dil Fac
Gasoline Range Organics [C6 - C10]	ND		4.9	mg/Kg		11/13/25 09:46	11/14/25 21:54	1
Surrogate	%Recovery	Qualifier	Limits			Prepared	Analyzed	Dil Fac
4-Bromofluorobenzene (Surr)	104		15 - 150			11/13/25 09:46	11/14/25 21:54	1

Method: SW846 8021B - Volatile Organic Compounds (GC)

Analyte	Result	Qualifier	RL	Unit	D	Prepared	Analyzed	Dil Fac
Benzene	ND		0.025	mg/Kg		11/13/25 09:46	11/14/25 21:54	1
Ethylbenzene	ND		0.049	mg/Kg		11/13/25 09:46	11/14/25 21:54	1
Toluene	ND		0.049	mg/Kg		11/13/25 09:46	11/14/25 21:54	1
Xylenes, Total	ND		0.099	mg/Kg		11/13/25 09:46	11/14/25 21:54	1
Surrogate	%Recovery	Qualifier	Limits			Prepared	Analyzed	Dil Fac
4-Bromofluorobenzene (Surr)	96		15 - 150			11/13/25 09:46	11/14/25 21:54	1

Method: SW846 8015D - Diesel Range Organics (DRO) (GC)

Analyte	Result	Qualifier	RL	Unit	D	Prepared	Analyzed	Dil Fac
Diesel Range Organics [C10-C28]	ND		9.9	mg/Kg		11/13/25 11:49	11/13/25 19:31	1
Motor Oil Range Organics [C28-C40]	ND		49	mg/Kg		11/13/25 11:49	11/13/25 19:31	1
Surrogate	%Recovery	Qualifier	Limits			Prepared	Analyzed	Dil Fac
Di-n-octyl phthalate (Surr)	88		62 - 134			11/13/25 11:49	11/13/25 19:31	1

Method: EPA 300.0 - Anions, Ion Chromatography

Analyte	Result	Qualifier	RL	Unit	D	Prepared	Analyzed	Dil Fac
Chloride	ND		51	mg/Kg		11/13/25 13:40	11/14/25 03:09	10

Client Sample Results

Client: Ensolum LLC
 Project/Site: Ponderosa Layflat Release

Job ID: 885-37448-1

Client Sample ID: A BH19@1'

Lab Sample ID: 885-37448-30

Date Collected: 11/11/25 13:43

Matrix: Solid

Date Received: 11/12/25 06:05

Method: SW846 8015D - Gasoline Range Organics (GRO) (GC)

Analyte	Result	Qualifier	RL	Unit	D	Prepared	Analyzed	Dil Fac
Gasoline Range Organics [C6 - C10]	ND		5.0	mg/Kg		11/13/25 09:46	11/14/25 22:16	1
Surrogate	%Recovery	Qualifier	Limits			Prepared	Analyzed	Dil Fac
4-Bromofluorobenzene (Surr)	108		15 - 150			11/13/25 09:46	11/14/25 22:16	1

Method: SW846 8021B - Volatile Organic Compounds (GC)

Analyte	Result	Qualifier	RL	Unit	D	Prepared	Analyzed	Dil Fac
Benzene	ND		0.025	mg/Kg		11/13/25 09:46	11/14/25 22:16	1
Ethylbenzene	ND		0.050	mg/Kg		11/13/25 09:46	11/14/25 22:16	1
Toluene	ND		0.050	mg/Kg		11/13/25 09:46	11/14/25 22:16	1
Xylenes, Total	ND		0.099	mg/Kg		11/13/25 09:46	11/14/25 22:16	1
Surrogate	%Recovery	Qualifier	Limits			Prepared	Analyzed	Dil Fac
4-Bromofluorobenzene (Surr)	97		15 - 150			11/13/25 09:46	11/14/25 22:16	1

Method: SW846 8015D - Diesel Range Organics (DRO) (GC)

Analyte	Result	Qualifier	RL	Unit	D	Prepared	Analyzed	Dil Fac
Diesel Range Organics [C10-C28]	ND		9.3	mg/Kg		11/13/25 11:49	11/13/25 19:43	1
Motor Oil Range Organics [C28-C40]	ND		46	mg/Kg		11/13/25 11:49	11/13/25 19:43	1
Surrogate	%Recovery	Qualifier	Limits			Prepared	Analyzed	Dil Fac
Di-n-octyl phthalate (Surr)	89		62 - 134			11/13/25 11:49	11/13/25 19:43	1

Method: EPA 300.0 - Anions, Ion Chromatography

Analyte	Result	Qualifier	RL	Unit	D	Prepared	Analyzed	Dil Fac
Chloride	ND		50	mg/Kg		11/13/25 13:40	11/14/25 03:20	10

Client Sample Results

Client: Ensolum LLC
 Project/Site: Ponderosa Layflat Release

Job ID: 885-37448-1

Client Sample ID: A BH19@2'

Lab Sample ID: 885-37448-31

Date Collected: 11/11/25 13:45

Matrix: Solid

Date Received: 11/12/25 06:05

Method: SW846 8015D - Gasoline Range Organics (GRO) (GC)

Analyte	Result	Qualifier	RL	Unit	D	Prepared	Analyzed	Dil Fac
Gasoline Range Organics [C6 - C10]	ND		4.9	mg/Kg		11/13/25 09:46	11/14/25 23:22	1
Surrogate	%Recovery	Qualifier	Limits			Prepared	Analyzed	Dil Fac
4-Bromofluorobenzene (Surr)	108		15 - 150			11/13/25 09:46	11/14/25 23:22	1

Method: SW846 8021B - Volatile Organic Compounds (GC)

Analyte	Result	Qualifier	RL	Unit	D	Prepared	Analyzed	Dil Fac
Benzene	ND		0.024	mg/Kg		11/13/25 09:46	11/14/25 23:22	1
Ethylbenzene	ND		0.049	mg/Kg		11/13/25 09:46	11/14/25 23:22	1
Toluene	ND		0.049	mg/Kg		11/13/25 09:46	11/14/25 23:22	1
Xylenes, Total	ND		0.097	mg/Kg		11/13/25 09:46	11/14/25 23:22	1
Surrogate	%Recovery	Qualifier	Limits			Prepared	Analyzed	Dil Fac
4-Bromofluorobenzene (Surr)	99		15 - 150			11/13/25 09:46	11/14/25 23:22	1

Method: SW846 8015D - Diesel Range Organics (DRO) (GC)

Analyte	Result	Qualifier	RL	Unit	D	Prepared	Analyzed	Dil Fac
Diesel Range Organics [C10-C28]	ND		9.2	mg/Kg		11/13/25 11:49	11/13/25 19:55	1
Motor Oil Range Organics [C28-C40]	ND		46	mg/Kg		11/13/25 11:49	11/13/25 19:55	1
Surrogate	%Recovery	Qualifier	Limits			Prepared	Analyzed	Dil Fac
Di-n-octyl phthalate (Surr)	90		62 - 134			11/13/25 11:49	11/13/25 19:55	1

Method: EPA 300.0 - Anions, Ion Chromatography

Analyte	Result	Qualifier	RL	Unit	D	Prepared	Analyzed	Dil Fac
Chloride	ND		50	mg/Kg		11/13/25 13:40	11/14/25 03:30	10

Client Sample Results

Client: Ensolum LLC
 Project/Site: Ponderosa Layflat Release

Job ID: 885-37448-1

Client Sample ID: A BH20@0-6"

Lab Sample ID: 885-37448-32

Date Collected: 11/11/25 13:50

Matrix: Solid

Date Received: 11/12/25 06:05

Method: SW846 8015D - Gasoline Range Organics (GRO) (GC)

Analyte	Result	Qualifier	RL	Unit	D	Prepared	Analyzed	Dil Fac
Gasoline Range Organics [C6 - C10]	ND		5.0	mg/Kg		11/13/25 09:46	11/14/25 23:43	1
Surrogate	%Recovery	Qualifier	Limits			Prepared	Analyzed	Dil Fac
4-Bromofluorobenzene (Surr)	106		15 - 150			11/13/25 09:46	11/14/25 23:43	1

Method: SW846 8021B - Volatile Organic Compounds (GC)

Analyte	Result	Qualifier	RL	Unit	D	Prepared	Analyzed	Dil Fac
Benzene	ND		0.025	mg/Kg		11/13/25 09:46	11/14/25 23:43	1
Ethylbenzene	ND		0.050	mg/Kg		11/13/25 09:46	11/14/25 23:43	1
Toluene	ND		0.050	mg/Kg		11/13/25 09:46	11/14/25 23:43	1
Xylenes, Total	ND		0.10	mg/Kg		11/13/25 09:46	11/14/25 23:43	1
Surrogate	%Recovery	Qualifier	Limits			Prepared	Analyzed	Dil Fac
4-Bromofluorobenzene (Surr)	95		15 - 150			11/13/25 09:46	11/14/25 23:43	1

Method: SW846 8015D - Diesel Range Organics (DRO) (GC)

Analyte	Result	Qualifier	RL	Unit	D	Prepared	Analyzed	Dil Fac
Diesel Range Organics [C10-C28]	ND		9.2	mg/Kg		11/13/25 11:49	11/13/25 20:06	1
Motor Oil Range Organics [C28-C40]	ND		46	mg/Kg		11/13/25 11:49	11/13/25 20:06	1
Surrogate	%Recovery	Qualifier	Limits			Prepared	Analyzed	Dil Fac
Di-n-octyl phthalate (Surr)	89		62 - 134			11/13/25 11:49	11/13/25 20:06	1

Method: EPA 300.0 - Anions, Ion Chromatography

Analyte	Result	Qualifier	RL	Unit	D	Prepared	Analyzed	Dil Fac
Chloride	ND		50	mg/Kg		11/13/25 13:40	11/14/25 03:41	10

Client Sample Results

Client: Ensolum LLC
 Project/Site: Ponderosa Layflat Release

Job ID: 885-37448-1

Client Sample ID: A BH20@1'

Lab Sample ID: 885-37448-33

Date Collected: 11/11/25 13:51

Matrix: Solid

Date Received: 11/12/25 06:05

Method: SW846 8015D - Gasoline Range Organics (GRO) (GC)

Analyte	Result	Qualifier	RL	Unit	D	Prepared	Analyzed	Dil Fac
Gasoline Range Organics [C6 - C10]	ND		4.8	mg/Kg		11/13/25 09:46	11/15/25 00:05	1
Surrogate	%Recovery	Qualifier	Limits			Prepared	Analyzed	Dil Fac
4-Bromofluorobenzene (Surr)	108		15 - 150			11/13/25 09:46	11/15/25 00:05	1

Method: SW846 8021B - Volatile Organic Compounds (GC)

Analyte	Result	Qualifier	RL	Unit	D	Prepared	Analyzed	Dil Fac
Benzene	ND		0.024	mg/Kg		11/13/25 09:46	11/15/25 00:05	1
Ethylbenzene	ND		0.048	mg/Kg		11/13/25 09:46	11/15/25 00:05	1
Toluene	ND		0.048	mg/Kg		11/13/25 09:46	11/15/25 00:05	1
Xylenes, Total	ND		0.097	mg/Kg		11/13/25 09:46	11/15/25 00:05	1
Surrogate	%Recovery	Qualifier	Limits			Prepared	Analyzed	Dil Fac
4-Bromofluorobenzene (Surr)	97		15 - 150			11/13/25 09:46	11/15/25 00:05	1

Method: SW846 8015D - Diesel Range Organics (DRO) (GC)

Analyte	Result	Qualifier	RL	Unit	D	Prepared	Analyzed	Dil Fac
Diesel Range Organics [C10-C28]	ND		10	mg/Kg		11/13/25 11:49	11/13/25 20:18	1
Motor Oil Range Organics [C28-C40]	ND		50	mg/Kg		11/13/25 11:49	11/13/25 20:18	1
Surrogate	%Recovery	Qualifier	Limits			Prepared	Analyzed	Dil Fac
Di-n-octyl phthalate (Surr)	90		62 - 134			11/13/25 11:49	11/13/25 20:18	1

Method: EPA 300.0 - Anions, Ion Chromatography

Analyte	Result	Qualifier	RL	Unit	D	Prepared	Analyzed	Dil Fac
Chloride	ND		51	mg/Kg		11/13/25 13:40	11/14/25 04:14	10

Client Sample Results

Client: Ensolum LLC
 Project/Site: Ponderosa Layflat Release

Job ID: 885-37448-1

Client Sample ID: A BH20@2'

Lab Sample ID: 885-37448-34

Date Collected: 11/11/25 13:52

Matrix: Solid

Date Received: 11/12/25 06:05

Method: SW846 8015D - Gasoline Range Organics (GRO) (GC)

Analyte	Result	Qualifier	RL	Unit	D	Prepared	Analyzed	Dil Fac
Gasoline Range Organics [C6 - C10]	ND		4.9	mg/Kg		11/13/25 09:46	11/15/25 00:27	1
Surrogate	%Recovery	Qualifier	Limits			Prepared	Analyzed	Dil Fac
4-Bromofluorobenzene (Surr)	110		15 - 150			11/13/25 09:46	11/15/25 00:27	1

Method: SW846 8021B - Volatile Organic Compounds (GC)

Analyte	Result	Qualifier	RL	Unit	D	Prepared	Analyzed	Dil Fac
Benzene	ND		0.025	mg/Kg		11/13/25 09:46	11/15/25 00:27	1
Ethylbenzene	ND		0.049	mg/Kg		11/13/25 09:46	11/15/25 00:27	1
Toluene	ND		0.049	mg/Kg		11/13/25 09:46	11/15/25 00:27	1
Xylenes, Total	ND		0.099	mg/Kg		11/13/25 09:46	11/15/25 00:27	1
Surrogate	%Recovery	Qualifier	Limits			Prepared	Analyzed	Dil Fac
4-Bromofluorobenzene (Surr)	99		15 - 150			11/13/25 09:46	11/15/25 00:27	1

Method: SW846 8015D - Diesel Range Organics (DRO) (GC)

Analyte	Result	Qualifier	RL	Unit	D	Prepared	Analyzed	Dil Fac
Diesel Range Organics [C10-C28]	ND		9.2	mg/Kg		11/13/25 11:49	11/13/25 20:30	1
Motor Oil Range Organics [C28-C40]	ND		46	mg/Kg		11/13/25 11:49	11/13/25 20:30	1
Surrogate	%Recovery	Qualifier	Limits			Prepared	Analyzed	Dil Fac
Di-n-octyl phthalate (Surr)	91		62 - 134			11/13/25 11:49	11/13/25 20:30	1

Method: EPA 300.0 - Anions, Ion Chromatography

Analyte	Result	Qualifier	RL	Unit	D	Prepared	Analyzed	Dil Fac
Chloride	ND		49	mg/Kg		11/13/25 13:40	11/14/25 04:25	10

Client Sample Results

Client: Ensolum LLC
 Project/Site: Ponderosa Layflat Release

Job ID: 885-37448-1

Client Sample ID: A SS13

Lab Sample ID: 885-37448-35

Date Collected: 11/11/25 14:07

Matrix: Solid

Date Received: 11/12/25 06:05

Method: SW846 8015D - Gasoline Range Organics (GRO) (GC)

Analyte	Result	Qualifier	RL	Unit	D	Prepared	Analyzed	Dil Fac
Gasoline Range Organics [C6 - C10]	ND		4.9	mg/Kg		11/13/25 09:46	11/15/25 00:49	1
Surrogate	%Recovery	Qualifier	Limits			Prepared	Analyzed	Dil Fac
4-Bromofluorobenzene (Surr)	105		15 - 150			11/13/25 09:46	11/15/25 00:49	1

Method: SW846 8021B - Volatile Organic Compounds (GC)

Analyte	Result	Qualifier	RL	Unit	D	Prepared	Analyzed	Dil Fac
Benzene	ND		0.024	mg/Kg		11/13/25 09:46	11/15/25 00:49	1
Ethylbenzene	ND		0.049	mg/Kg		11/13/25 09:46	11/15/25 00:49	1
Toluene	ND		0.049	mg/Kg		11/13/25 09:46	11/15/25 00:49	1
Xylenes, Total	ND		0.097	mg/Kg		11/13/25 09:46	11/15/25 00:49	1
Surrogate	%Recovery	Qualifier	Limits			Prepared	Analyzed	Dil Fac
4-Bromofluorobenzene (Surr)	97		15 - 150			11/13/25 09:46	11/15/25 00:49	1

Method: SW846 8015D - Diesel Range Organics (DRO) (GC)

Analyte	Result	Qualifier	RL	Unit	D	Prepared	Analyzed	Dil Fac
Diesel Range Organics [C10-C28]	ND		9.6	mg/Kg		11/13/25 11:49	11/13/25 20:41	1
Motor Oil Range Organics [C28-C40]	ND		48	mg/Kg		11/13/25 11:49	11/13/25 20:41	1
Surrogate	%Recovery	Qualifier	Limits			Prepared	Analyzed	Dil Fac
Di-n-octyl phthalate (Surr)	84		62 - 134			11/13/25 11:49	11/13/25 20:41	1

Method: EPA 300.0 - Anions, Ion Chromatography

Analyte	Result	Qualifier	RL	Unit	D	Prepared	Analyzed	Dil Fac
Chloride	ND		51	mg/Kg		11/13/25 13:40	11/14/25 04:36	10

Euofins Albuquerque

Client Sample Results

Client: Ensolum LLC
 Project/Site: Ponderosa Layflat Release

Job ID: 885-37448-1

Client Sample ID: A SS14

Lab Sample ID: 885-37448-36

Date Collected: 11/11/25 14:12

Matrix: Solid

Date Received: 11/12/25 06:05

Method: SW846 8015D - Gasoline Range Organics (GRO) (GC)

Analyte	Result	Qualifier	RL	Unit	D	Prepared	Analyzed	Dil Fac
Gasoline Range Organics [C6 - C10]	ND		4.9	mg/Kg		11/13/25 09:46	11/15/25 01:11	1
Surrogate	%Recovery	Qualifier	Limits			Prepared	Analyzed	Dil Fac
4-Bromofluorobenzene (Surr)	105		15 - 150			11/13/25 09:46	11/15/25 01:11	1

Method: SW846 8021B - Volatile Organic Compounds (GC)

Analyte	Result	Qualifier	RL	Unit	D	Prepared	Analyzed	Dil Fac
Benzene	ND		0.025	mg/Kg		11/13/25 09:46	11/15/25 01:11	1
Ethylbenzene	ND		0.049	mg/Kg		11/13/25 09:46	11/15/25 01:11	1
Toluene	ND		0.049	mg/Kg		11/13/25 09:46	11/15/25 01:11	1
Xylenes, Total	ND		0.098	mg/Kg		11/13/25 09:46	11/15/25 01:11	1
Surrogate	%Recovery	Qualifier	Limits			Prepared	Analyzed	Dil Fac
4-Bromofluorobenzene (Surr)	97		15 - 150			11/13/25 09:46	11/15/25 01:11	1

Method: SW846 8015D - Diesel Range Organics (DRO) (GC)

Analyte	Result	Qualifier	RL	Unit	D	Prepared	Analyzed	Dil Fac
Diesel Range Organics [C10-C28]	ND		9.5	mg/Kg		11/13/25 11:49	11/13/25 20:53	1
Motor Oil Range Organics [C28-C40]	ND		47	mg/Kg		11/13/25 11:49	11/13/25 20:53	1
Surrogate	%Recovery	Qualifier	Limits			Prepared	Analyzed	Dil Fac
Di-n-octyl phthalate (Surr)	89		62 - 134			11/13/25 11:49	11/13/25 20:53	1

Method: EPA 300.0 - Anions, Ion Chromatography

Analyte	Result	Qualifier	RL	Unit	D	Prepared	Analyzed	Dil Fac
Chloride	ND		49	mg/Kg		11/13/25 13:40	11/14/25 04:46	10

Client Sample Results

Client: Ensolum LLC
 Project/Site: Ponderosa Layflat Release

Job ID: 885-37448-1

Client Sample ID: A SS15

Lab Sample ID: 885-37448-37

Date Collected: 11/11/25 14:15

Matrix: Solid

Date Received: 11/12/25 06:05

Method: SW846 8015D - Gasoline Range Organics (GRO) (GC)

Analyte	Result	Qualifier	RL	Unit	D	Prepared	Analyzed	Dil Fac
Gasoline Range Organics [C6 - C10]	ND		4.8	mg/Kg		11/13/25 09:46	11/15/25 01:32	1
Surrogate	%Recovery	Qualifier	Limits			Prepared	Analyzed	Dil Fac
4-Bromofluorobenzene (Surr)	108		15 - 150			11/13/25 09:46	11/15/25 01:32	1

Method: SW846 8021B - Volatile Organic Compounds (GC)

Analyte	Result	Qualifier	RL	Unit	D	Prepared	Analyzed	Dil Fac
Benzene	ND		0.024	mg/Kg		11/13/25 09:46	11/15/25 01:32	1
Ethylbenzene	ND		0.048	mg/Kg		11/13/25 09:46	11/15/25 01:32	1
Toluene	ND		0.048	mg/Kg		11/13/25 09:46	11/15/25 01:32	1
Xylenes, Total	ND		0.097	mg/Kg		11/13/25 09:46	11/15/25 01:32	1
Surrogate	%Recovery	Qualifier	Limits			Prepared	Analyzed	Dil Fac
4-Bromofluorobenzene (Surr)	96		15 - 150			11/13/25 09:46	11/15/25 01:32	1

Method: SW846 8015D - Diesel Range Organics (DRO) (GC)

Analyte	Result	Qualifier	RL	Unit	D	Prepared	Analyzed	Dil Fac
Diesel Range Organics [C10-C28]	ND		9.8	mg/Kg		11/13/25 11:49	11/13/25 21:05	1
Motor Oil Range Organics [C28-C40]	ND		49	mg/Kg		11/13/25 11:49	11/13/25 21:05	1
Surrogate	%Recovery	Qualifier	Limits			Prepared	Analyzed	Dil Fac
Di-n-octyl phthalate (Surr)	86		62 - 134			11/13/25 11:49	11/13/25 21:05	1

Method: EPA 300.0 - Anions, Ion Chromatography

Analyte	Result	Qualifier	RL	Unit	D	Prepared	Analyzed	Dil Fac
Chloride	ND		51	mg/Kg		11/13/25 13:40	11/14/25 04:57	10

Client Sample Results

Client: Ensolum LLC
 Project/Site: Ponderosa Layflat Release

Job ID: 885-37448-1

Client Sample ID: A SS16

Lab Sample ID: 885-37448-38

Date Collected: 11/11/25 14:19

Matrix: Solid

Date Received: 11/12/25 06:05

Method: SW846 8015D - Gasoline Range Organics (GRO) (GC)

Analyte	Result	Qualifier	RL	Unit	D	Prepared	Analyzed	Dil Fac
Gasoline Range Organics [C6 - C10]	ND		4.9	mg/Kg		11/13/25 09:46	11/15/25 01:54	1
Surrogate	%Recovery	Qualifier	Limits			Prepared	Analyzed	Dil Fac
4-Bromofluorobenzene (Surr)	107		15 - 150			11/13/25 09:46	11/15/25 01:54	1

Method: SW846 8021B - Volatile Organic Compounds (GC)

Analyte	Result	Qualifier	RL	Unit	D	Prepared	Analyzed	Dil Fac
Benzene	ND		0.025	mg/Kg		11/13/25 09:46	11/15/25 01:54	1
Ethylbenzene	ND		0.049	mg/Kg		11/13/25 09:46	11/15/25 01:54	1
Toluene	ND		0.049	mg/Kg		11/13/25 09:46	11/15/25 01:54	1
Xylenes, Total	ND		0.098	mg/Kg		11/13/25 09:46	11/15/25 01:54	1
Surrogate	%Recovery	Qualifier	Limits			Prepared	Analyzed	Dil Fac
4-Bromofluorobenzene (Surr)	97		15 - 150			11/13/25 09:46	11/15/25 01:54	1

Method: SW846 8015D - Diesel Range Organics (DRO) (GC)

Analyte	Result	Qualifier	RL	Unit	D	Prepared	Analyzed	Dil Fac
Diesel Range Organics [C10-C28]	ND		9.7	mg/Kg		11/13/25 11:49	11/13/25 21:28	1
Motor Oil Range Organics [C28-C40]	ND		48	mg/Kg		11/13/25 11:49	11/13/25 21:28	1
Surrogate	%Recovery	Qualifier	Limits			Prepared	Analyzed	Dil Fac
Di-n-octyl phthalate (Surr)	89		62 - 134			11/13/25 11:49	11/13/25 21:28	1

Method: EPA 300.0 - Anions, Ion Chromatography

Analyte	Result	Qualifier	RL	Unit	D	Prepared	Analyzed	Dil Fac
Chloride	ND		50	mg/Kg		11/13/25 13:40	11/14/25 05:08	10

Client Sample Results

Client: Ensolum LLC
 Project/Site: Ponderosa Layflat Release

Job ID: 885-37448-1

Client Sample ID: A SS17

Lab Sample ID: 885-37448-39

Date Collected: 11/11/25 14:23

Matrix: Solid

Date Received: 11/12/25 06:05

Method: SW846 8015D - Gasoline Range Organics (GRO) (GC)

Analyte	Result	Qualifier	RL	Unit	D	Prepared	Analyzed	Dil Fac
Gasoline Range Organics [C6 - C10]	ND		5.0	mg/Kg		11/13/25 09:46	11/15/25 02:16	1
Surrogate	%Recovery	Qualifier	Limits			Prepared	Analyzed	Dil Fac
4-Bromofluorobenzene (Surr)	106		15 - 150			11/13/25 09:46	11/15/25 02:16	1

Method: SW846 8021B - Volatile Organic Compounds (GC)

Analyte	Result	Qualifier	RL	Unit	D	Prepared	Analyzed	Dil Fac
Benzene	ND		0.025	mg/Kg		11/13/25 09:46	11/15/25 02:16	1
Ethylbenzene	ND		0.050	mg/Kg		11/13/25 09:46	11/15/25 02:16	1
Toluene	ND		0.050	mg/Kg		11/13/25 09:46	11/15/25 02:16	1
Xylenes, Total	ND		0.099	mg/Kg		11/13/25 09:46	11/15/25 02:16	1
Surrogate	%Recovery	Qualifier	Limits			Prepared	Analyzed	Dil Fac
4-Bromofluorobenzene (Surr)	97		15 - 150			11/13/25 09:46	11/15/25 02:16	1

Method: SW846 8015D - Diesel Range Organics (DRO) (GC)

Analyte	Result	Qualifier	RL	Unit	D	Prepared	Analyzed	Dil Fac
Diesel Range Organics [C10-C28]	ND		9.9	mg/Kg		11/13/25 11:49	11/13/25 21:40	1
Motor Oil Range Organics [C28-C40]	ND		50	mg/Kg		11/13/25 11:49	11/13/25 21:40	1
Surrogate	%Recovery	Qualifier	Limits			Prepared	Analyzed	Dil Fac
Di-n-octyl phthalate (Surr)	91		62 - 134			11/13/25 11:49	11/13/25 21:40	1

Method: EPA 300.0 - Anions, Ion Chromatography

Analyte	Result	Qualifier	RL	Unit	D	Prepared	Analyzed	Dil Fac
Chloride	3100		51	mg/Kg		11/13/25 13:40	11/14/25 05:19	10

QC Sample Results

Client: Ensolum LLC
 Project/Site: Ponderosa Layflat Release

Job ID: 885-37448-1

Method: 8015D - Gasoline Range Organics (GRO) (GC)

Lab Sample ID: MB 885-38395/1-A
 Matrix: Solid
 Analysis Batch: 38510

Client Sample ID: Method Blank
 Prep Type: Total/NA
 Prep Batch: 38395

Analyte	MB Result	MB Qualifier	RL	Unit	D	Prepared	Analyzed	Dil Fac
Gasoline Range Organics [C6 - C10]	ND		5.0	mg/Kg		11/13/25 07:38	11/15/25 04:24	1
Surrogate	MB %Recovery	MB Qualifier	Limits			Prepared	Analyzed	Dil Fac
4-Bromofluorobenzene (Surr)	118		15 - 150			11/13/25 07:38	11/15/25 04:24	1

Lab Sample ID: LCS 885-38395/2-A
 Matrix: Solid
 Analysis Batch: 38510

Client Sample ID: Lab Control Sample
 Prep Type: Total/NA
 Prep Batch: 38395

Analyte	Spike Added	LCS Result	LCS Qualifier	Unit	D	%Rec	%Rec Limits
Gasoline Range Organics [C6 - C10]	25.0	27.2		mg/Kg		109	70 - 130
Surrogate	LCS %Recovery	LCS Qualifier	Limits				
4-Bromofluorobenzene (Surr)	229		15 - 150				

Lab Sample ID: 885-37448-1 MS
 Matrix: Solid
 Analysis Batch: 38510

Client Sample ID: A BH11@0-6"
 Prep Type: Total/NA
 Prep Batch: 38395

Analyte	Sample Result	Sample Qualifier	Spike Added	MS Result	MS Qualifier	Unit	D	%Rec	%Rec Limits
Gasoline Range Organics [C6 - C10]	ND		24.7	25.3		mg/Kg		102	70 - 130
Surrogate	MS %Recovery	MS Qualifier	Limits						
4-Bromofluorobenzene (Surr)	218		15 - 150						

Lab Sample ID: 885-37448-1 MSD
 Matrix: Solid
 Analysis Batch: 38510

Client Sample ID: A BH11@0-6"
 Prep Type: Total/NA
 Prep Batch: 38395

Analyte	Sample Result	Sample Qualifier	Spike Added	MSD Result	MSD Qualifier	Unit	D	%Rec	%Rec Limits	RPD	RPD Limit
Gasoline Range Organics [C6 - C10]	ND		24.7	20.9		mg/Kg		85	70 - 130	19	20
Surrogate	MSD %Recovery	MSD Qualifier	Limits								
4-Bromofluorobenzene (Surr)	210		15 - 150								

Lab Sample ID: MB 885-38403/1-A
 Matrix: Solid
 Analysis Batch: 38514

Client Sample ID: Method Blank
 Prep Type: Total/NA
 Prep Batch: 38403

Analyte	MB Result	MB Qualifier	RL	Unit	D	Prepared	Analyzed	Dil Fac
Gasoline Range Organics [C6 - C10]	ND		5.0	mg/Kg		11/13/25 09:45	11/14/25 17:12	1
Surrogate	MB %Recovery	MB Qualifier	Limits			Prepared	Analyzed	Dil Fac
4-Bromofluorobenzene (Surr)	102		15 - 150			11/13/25 09:45	11/14/25 17:12	1

Eurofins Albuquerque

QC Sample Results

Client: Ensolum LLC
 Project/Site: Ponderosa Layflat Release

Job ID: 885-37448-1

Method: 8015D - Gasoline Range Organics (GRO) (GC) (Continued)

Lab Sample ID: LCS 885-38403/2-A
 Matrix: Solid
 Analysis Batch: 38514

Client Sample ID: Lab Control Sample
 Prep Type: Total/NA
 Prep Batch: 38403

Analyte	Spike Added	LCS Result	LCS Qualifier	Unit	D	%Rec	%Rec Limits
Gasoline Range Organics [C6 - C10]	25.0	24.8		mg/Kg		99	70 - 130
Surrogate		LCS %Recovery	LCS Qualifier				Limits
4-Bromofluorobenzene (Surr)		209					15 - 150

Lab Sample ID: 885-37448-21 MS
 Matrix: Solid
 Analysis Batch: 38514

Client Sample ID: A BH16@1'
 Prep Type: Total/NA
 Prep Batch: 38403

Analyte	Sample Result	Sample Qualifier	Spike Added	MS Result	MS Qualifier	Unit	D	%Rec	%Rec Limits
Gasoline Range Organics [C6 - C10]	ND		24.5	24.8		mg/Kg		101	70 - 130
Surrogate		MS %Recovery		MS Qualifier					Limits
4-Bromofluorobenzene (Surr)		219							15 - 150

Lab Sample ID: 885-37448-21 MSD
 Matrix: Solid
 Analysis Batch: 38514

Client Sample ID: A BH16@1'
 Prep Type: Total/NA
 Prep Batch: 38403

Analyte	Sample Result	Sample Qualifier	Spike Added	MSD Result	MSD Qualifier	Unit	D	%Rec	%Rec Limits	RPD	Limit
Gasoline Range Organics [C6 - C10]	ND		24.4	25.9		mg/Kg		106	70 - 130	4	20
Surrogate		MSD %Recovery		MSD Qualifier					Limits		
4-Bromofluorobenzene (Surr)		218							15 - 150		

Method: 8021B - Volatile Organic Compounds (GC)

Lab Sample ID: MB 885-38395/1-A
 Matrix: Solid
 Analysis Batch: 38511

Client Sample ID: Method Blank
 Prep Type: Total/NA
 Prep Batch: 38395

Analyte	MB Result	MB Qualifier	RL	Unit	D	Prepared	Analyzed	Dil Fac
Benzene	ND		0.025	mg/Kg		11/13/25 07:38	11/15/25 04:24	1
Ethylbenzene	ND		0.050	mg/Kg		11/13/25 07:38	11/15/25 04:24	1
Toluene	ND		0.050	mg/Kg		11/13/25 07:38	11/15/25 04:24	1
Xylenes, Total	ND		0.10	mg/Kg		11/13/25 07:38	11/15/25 04:24	1
Surrogate		MB %Recovery				Prepared	Analyzed	Dil Fac
4-Bromofluorobenzene (Surr)		114				11/13/25 07:38	11/15/25 04:24	1

Eurofins Albuquerque

QC Sample Results

Client: Ensolum LLC
 Project/Site: Ponderosa Layflat Release

Job ID: 885-37448-1

Method: 8021B - Volatile Organic Compounds (GC) (Continued)

Lab Sample ID: LCS 885-38395/3-A
 Matrix: Solid
 Analysis Batch: 38511

Client Sample ID: Lab Control Sample
 Prep Type: Total/NA
 Prep Batch: 38395

Analyte	Spike Added	LCS Result	LCS Qualifier	Unit	D	%Rec	%Rec Limits	
Benzene	1.00	0.912		mg/Kg		91	70 - 130	
Ethylbenzene	1.00	0.911		mg/Kg		91	70 - 130	
m,p-Xylene	2.00	1.85		mg/Kg		93	70 - 130	
o-Xylene	1.00	0.914		mg/Kg		91	70 - 130	
Toluene	1.00	0.911		mg/Kg		91	70 - 130	
Xylenes, Total	3.00	2.77		mg/Kg		92	70 - 130	
LCS LCS								
Surrogate	%Recovery	Qualifier	Limits					
4-Bromofluorobenzene (Surr)	114		15 - 150					

Lab Sample ID: 885-37448-2 MS
 Matrix: Solid
 Analysis Batch: 38511

Client Sample ID: A BH11@1'
 Prep Type: Total/NA
 Prep Batch: 38395

Analyte	Sample Result	Sample Qualifier	Spike Added	MS Result	MS Qualifier	Unit	D	%Rec	%Rec Limits	
Benzene	ND		0.977	0.850		mg/Kg		87	70 - 130	
Ethylbenzene	ND		0.977	0.845		mg/Kg		87	70 - 130	
m,p-Xylene	ND		1.95	1.70		mg/Kg		87	70 - 130	
o-Xylene	ND		0.977	0.831		mg/Kg		85	70 - 130	
Toluene	ND		0.977	0.842		mg/Kg		86	70 - 130	
Xylenes, Total	ND		2.93	2.53		mg/Kg		85	70 - 130	
MS MS										
Surrogate	%Recovery	Qualifier	Limits							
4-Bromofluorobenzene (Surr)	111		15 - 150							

Lab Sample ID: 885-37448-2 MSD
 Matrix: Solid
 Analysis Batch: 38511

Client Sample ID: A BH11@1'
 Prep Type: Total/NA
 Prep Batch: 38395

Analyte	Sample Result	Sample Qualifier	Spike Added	MSD Result	MSD Qualifier	Unit	D	%Rec	%Rec Limits		RPD	
											RPD	Limit
Benzene	ND		0.978	0.869		mg/Kg		89	70 - 130	2	20	
Ethylbenzene	ND		0.978	0.855		mg/Kg		87	70 - 130	1	20	
m,p-Xylene	ND		1.96	1.74		mg/Kg		89	70 - 130	2	20	
o-Xylene	ND		0.978	0.858		mg/Kg		88	70 - 130	3	20	
Toluene	ND		0.978	0.881		mg/Kg		90	70 - 130	5	20	
Xylenes, Total	ND		2.94	2.59		mg/Kg		87	70 - 130	3	20	
MSD MSD												
Surrogate	%Recovery	Qualifier	Limits									
4-Bromofluorobenzene (Surr)	113		15 - 150									

Lab Sample ID: MB 885-38403/1-A
 Matrix: Solid
 Analysis Batch: 38515

Client Sample ID: Method Blank
 Prep Type: Total/NA
 Prep Batch: 38403

Analyte	MB MB		RL	Unit	D	Prepared	Analyzed	Dil Fac
	Result	Qualifier						
Benzene	ND		0.025	mg/Kg		11/13/25 09:45	11/14/25 17:12	1
Ethylbenzene	ND		0.050	mg/Kg		11/13/25 09:45	11/14/25 17:12	1
Toluene	ND		0.050	mg/Kg		11/13/25 09:45	11/14/25 17:12	1

Eurofins Albuquerque

QC Sample Results

Client: Ensolum LLC
 Project/Site: Ponderosa Layflat Release

Job ID: 885-37448-1

Method: 8021B - Volatile Organic Compounds (GC) (Continued)

Lab Sample ID: MB 885-38403/1-A
 Matrix: Solid
 Analysis Batch: 38515

Client Sample ID: Method Blank
 Prep Type: Total/NA
 Prep Batch: 38403

Analyte	MB	MB	RL	Unit	D	Prepared	Analyzed	Dil Fac
	Result	Qualifier						
Xylenes, Total	ND		0.10	mg/Kg		11/13/25 09:45	11/14/25 17:12	1

Surrogate	MB	MB	Limits	Prepared	Analyzed	Dil Fac
	%Recovery	Qualifier				
4-Bromofluorobenzene (Surr)	94		15 - 150	11/13/25 09:45	11/14/25 17:12	1

Lab Sample ID: LCS 885-38403/3-A
 Matrix: Solid
 Analysis Batch: 38515

Client Sample ID: Lab Control Sample
 Prep Type: Total/NA
 Prep Batch: 38403

Analyte	Spike Added	LCS	LCS	Unit	D	%Rec	%Rec Limits
		Result	Qualifier				
Benzene	1.00	1.00		mg/Kg		100	70 - 130
Ethylbenzene	1.00	0.987		mg/Kg		99	70 - 130
m,p-Xylene	2.00	1.98		mg/Kg		99	70 - 130
o-Xylene	1.00	1.00		mg/Kg		100	70 - 130
Toluene	1.00	0.986		mg/Kg		99	70 - 130
Xylenes, Total	3.00	2.98		mg/Kg		99	70 - 130

Surrogate	LCS	LCS	Limits
	%Recovery	Qualifier	
4-Bromofluorobenzene (Surr)	100		15 - 150

Lab Sample ID: 885-37448-22 MS
 Matrix: Solid
 Analysis Batch: 38515

Client Sample ID: A BH16@2'
 Prep Type: Total/NA
 Prep Batch: 38403

Analyte	Sample	Sample	Spike Added	MS	MS	Unit	D	%Rec	%Rec Limits
	Result	Qualifier		Result	Qualifier				
Benzene	ND		0.991	1.01		mg/Kg		102	70 - 130
Ethylbenzene	ND		0.991	1.03		mg/Kg		104	70 - 130
m,p-Xylene	ND		1.98	2.04		mg/Kg		103	70 - 130
o-Xylene	ND		0.991	1.04		mg/Kg		105	70 - 130
Toluene	ND		0.991	1.02		mg/Kg		103	70 - 130
Xylenes, Total	ND		2.97	3.08		mg/Kg		104	70 - 130

Surrogate	MS	MS	Limits
	%Recovery	Qualifier	
4-Bromofluorobenzene (Surr)	96		15 - 150

Lab Sample ID: 885-37448-22 MSD
 Matrix: Solid
 Analysis Batch: 38515

Client Sample ID: A BH16@2'
 Prep Type: Total/NA
 Prep Batch: 38403

Analyte	Sample	Sample	Spike Added	MSD	MSD	Unit	D	%Rec	%Rec Limits	RPD	Limit
	Result	Qualifier		Result	Qualifier						
Benzene	ND		0.988	0.999		mg/Kg		101	70 - 130	1	20
Ethylbenzene	ND		0.988	0.998		mg/Kg		101	70 - 130	3	20
m,p-Xylene	ND		1.98	2.00		mg/Kg		101	70 - 130	2	20
o-Xylene	ND		0.988	1.01		mg/Kg		102	70 - 130	4	20
Toluene	ND		0.988	1.01		mg/Kg		102	70 - 130	1	20
Xylenes, Total	ND		2.96	3.01		mg/Kg		102	70 - 130	2	20

Eurofins Albuquerque

QC Sample Results

Client: Ensolum LLC
 Project/Site: Ponderosa Layflat Release

Job ID: 885-37448-1

Method: 8021B - Volatile Organic Compounds (GC) (Continued)

Lab Sample ID: 885-37448-22 MSD
 Matrix: Solid
 Analysis Batch: 38515

Client Sample ID: A BH16@2'
 Prep Type: Total/NA
 Prep Batch: 38403

Surrogate	MSD %Recovery	MSD Qualifier	Limits
4-Bromofluorobenzene (Surr)	95		15 - 150

Method: 8015D - Diesel Range Organics (DRO) (GC)

Lab Sample ID: MB 885-38402/1-A
 Matrix: Solid
 Analysis Batch: 38397

Client Sample ID: Method Blank
 Prep Type: Total/NA
 Prep Batch: 38402

Analyte	MB Result	MB Qualifier	RL	Unit	D	Prepared	Analyzed	Dil Fac
Diesel Range Organics [C10-C28]	ND		10	mg/Kg		11/13/25 09:38	11/13/25 11:51	1
Motor Oil Range Organics [C28-C40]	ND		50	mg/Kg		11/13/25 09:38	11/13/25 11:51	1

Surrogate	MB %Recovery	MB Qualifier	Limits	Prepared	Analyzed	Dil Fac
Di-n-octyl phthalate (Surr)	84		62 - 134	11/13/25 09:38	11/13/25 11:51	1

Lab Sample ID: LCS 885-38402/2-A
 Matrix: Solid
 Analysis Batch: 38397

Client Sample ID: Lab Control Sample
 Prep Type: Total/NA
 Prep Batch: 38402

Analyte	Spike Added	LCS Result	LCS Qualifier	Unit	D	%Rec	%Rec Limits
Diesel Range Organics [C10-C28]	50.0	42.2		mg/Kg		84	51 - 148

Surrogate	LCS %Recovery	LCS Qualifier	Limits
Di-n-octyl phthalate (Surr)	83		62 - 134

Lab Sample ID: 885-37448-19 MS
 Matrix: Solid
 Analysis Batch: 38397

Client Sample ID: A SS12
 Prep Type: Total/NA
 Prep Batch: 38402

Analyte	Sample Result	Sample Qualifier	Spike Added	MS Result	MS Qualifier	Unit	D	%Rec	%Rec Limits
Diesel Range Organics [C10-C28]	ND		46.8	48.5		mg/Kg		104	44 - 136

Surrogate	MS %Recovery	MS Qualifier	Limits
Di-n-octyl phthalate (Surr)	93		62 - 134

Lab Sample ID: 885-37448-19 MSD
 Matrix: Solid
 Analysis Batch: 38397

Client Sample ID: A SS12
 Prep Type: Total/NA
 Prep Batch: 38402

Analyte	Sample Result	Sample Qualifier	Spike Added	MSD Result	MSD Qualifier	Unit	D	%Rec	%Rec Limits	RPD	RPD Limit
Diesel Range Organics [C10-C28]	ND		49.0	48.5		mg/Kg		99	44 - 136	0	32

Surrogate	MSD %Recovery	MSD Qualifier	Limits
Di-n-octyl phthalate (Surr)	94		62 - 134

Eurofins Albuquerque

QC Sample Results

Client: Ensolum LLC
 Project/Site: Ponderosa Layflat Release

Job ID: 885-37448-1

Method: 8015D - Diesel Range Organics (DRO) (GC) (Continued)

Lab Sample ID: MB 885-38428/1-A
 Matrix: Solid
 Analysis Batch: 38397

Client Sample ID: Method Blank
 Prep Type: Total/NA
 Prep Batch: 38428

Analyte	MB Result	MB Qualifier	RL	Unit	D	Prepared	Analyzed	Dil Fac
Diesel Range Organics [C10-C28]	ND		10	mg/Kg		11/13/25 11:49	11/13/25 17:10	1
Motor Oil Range Organics [C28-C40]	ND		50	mg/Kg		11/13/25 11:49	11/13/25 17:10	1
Surrogate	MB %Recovery	MB Qualifier	Limits			Prepared	Analyzed	Dil Fac
Di-n-octyl phthalate (Surr)	90		62 - 134			11/13/25 11:49	11/13/25 17:10	1

Lab Sample ID: LCS 885-38428/2-A
 Matrix: Solid
 Analysis Batch: 38397

Client Sample ID: Lab Control Sample
 Prep Type: Total/NA
 Prep Batch: 38428

Analyte	Spike Added	LCS Result	LCS Qualifier	Unit	D	%Rec	%Rec Limits
Diesel Range Organics [C10-C28]	50.0	48.9		mg/Kg		98	51 - 148
Surrogate	LCS %Recovery	LCS Qualifier	Limits				
Di-n-octyl phthalate (Surr)	82		62 - 134				

Lab Sample ID: 885-37448-39 MS
 Matrix: Solid
 Analysis Batch: 38397

Client Sample ID: A SS17
 Prep Type: Total/NA
 Prep Batch: 38428

Analyte	Sample Result	Sample Qualifier	Spike Added	MS Result	MS Qualifier	Unit	D	%Rec	%Rec Limits
Diesel Range Organics [C10-C28]	ND		47.5	42.5		mg/Kg		89	44 - 136
Surrogate	MS %Recovery	MS Qualifier	Limits						
Di-n-octyl phthalate (Surr)	93		62 - 134						

Lab Sample ID: 885-37448-39 MSD
 Matrix: Solid
 Analysis Batch: 38397

Client Sample ID: A SS17
 Prep Type: Total/NA
 Prep Batch: 38428

Analyte	Sample Result	Sample Qualifier	Spike Added	MSD Result	MSD Qualifier	Unit	D	%Rec	%Rec Limits	RPD	RPD Limit
Diesel Range Organics [C10-C28]	ND		50.0	42.0		mg/Kg		84	44 - 136	1	32
Surrogate	MSD %Recovery	MSD Qualifier	Limits								
Di-n-octyl phthalate (Surr)	91		62 - 134								

Method: 300.0 - Anions, Ion Chromatography

Lab Sample ID: MB 885-38437/1-A
 Matrix: Solid
 Analysis Batch: 38430

Client Sample ID: Method Blank
 Prep Type: Total/NA
 Prep Batch: 38437

Analyte	MB Result	MB Qualifier	RL	Unit	D	Prepared	Analyzed	Dil Fac
Chloride	ND		5.0	mg/Kg		11/13/25 13:18	11/13/25 18:28	1

Eurofins Albuquerque

QC Sample Results

Client: Ensolum LLC
 Project/Site: Ponderosa Layflat Release

Job ID: 885-37448-1

Method: 300.0 - Anions, Ion Chromatography (Continued)

Lab Sample ID: LCS 885-38437/2-A
 Matrix: Solid
 Analysis Batch: 38430

Client Sample ID: Lab Control Sample
 Prep Type: Total/NA
 Prep Batch: 38437

Analyte	Spike Added	LCS Result	LCS Qualifier	Unit	D	%Rec	%Rec Limits
Chloride	49.7	48.7		mg/Kg		98	90 - 110

Lab Sample ID: 885-37448-1 MSD
 Matrix: Solid
 Analysis Batch: 38430

Client Sample ID: A BH11@0-6"
 Prep Type: Total/NA
 Prep Batch: 38437

Analyte	Sample Result	Sample Qualifier	Spike Added	MSD Result	MSD Qualifier	Unit	D	%Rec	%Rec Limits	RPD	RPD Limit
Chloride	390		49.8	425	4	mg/Kg		67	50 - 150	8	20

Lab Sample ID: MB 885-38439/1-A
 Matrix: Solid
 Analysis Batch: 38430

Client Sample ID: Method Blank
 Prep Type: Total/NA
 Prep Batch: 38439

Analyte	MB Result	MB Qualifier	RL	Unit	D	Prepared	Analyzed	Dil Fac
Chloride	ND		4.9	mg/Kg		11/13/25 13:40	11/13/25 18:50	1

Lab Sample ID: LCS 885-38439/2-A
 Matrix: Solid
 Analysis Batch: 38430

Client Sample ID: Lab Control Sample
 Prep Type: Total/NA
 Prep Batch: 38439

Analyte	Spike Added	LCS Result	LCS Qualifier	Unit	D	%Rec	%Rec Limits
Chloride	49.3	48.3		mg/Kg		98	90 - 110

Lab Sample ID: 885-37448-22 MS
 Matrix: Solid
 Analysis Batch: 38430

Client Sample ID: A BH16@2'
 Prep Type: Total/NA
 Prep Batch: 38439

Analyte	Sample Result	Sample Qualifier	Spike Added	MS Result	MS Qualifier	Unit	D	%Rec	%Rec Limits
Chloride	270		49.8	316	4	mg/Kg		99	50 - 150

QC Association Summary

Client: Ensolum LLC
 Project/Site: Ponderosa Layflat Release

Job ID: 885-37448-1

GC VOA

Prep Batch: 38395

Lab Sample ID	Client Sample ID	Prep Type	Matrix	Method	Prep Batch
885-37448-1	A BH11@0-6"	Total/NA	Solid	5030C	
885-37448-2	A BH11@1'	Total/NA	Solid	5030C	
885-37448-3	A BH11@2'	Total/NA	Solid	5030C	
885-37448-4	A BH12@0-6"	Total/NA	Solid	5030C	
885-37448-5	A BH12@1'	Total/NA	Solid	5030C	
885-37448-6	A BH12@2'	Total/NA	Solid	5030C	
885-37448-7	A BH13@0-6"	Total/NA	Solid	5030C	
885-37448-8	A BH13@1'	Total/NA	Solid	5030C	
885-37448-9	A BH13@2'	Total/NA	Solid	5030C	
885-37448-10	A BH14@0-6"	Total/NA	Solid	5030C	
885-37448-11	A BH14@1'	Total/NA	Solid	5030C	
885-37448-12	A BH15@0-6"	Total/NA	Solid	5030C	
885-37448-13	A BH15@1'	Total/NA	Solid	5030C	
885-37448-14	A BH15@2'	Total/NA	Solid	5030C	
885-37448-15	A SS08	Total/NA	Solid	5030C	
885-37448-16	A SS09	Total/NA	Solid	5030C	
885-37448-17	A SS10	Total/NA	Solid	5030C	
885-37448-18	A SS11	Total/NA	Solid	5030C	
885-37448-19	A SS12	Total/NA	Solid	5030C	
885-37448-20	A BH16@0-6"	Total/NA	Solid	5030C	
MB 885-38395/1-A	Method Blank	Total/NA	Solid	5030C	
LCS 885-38395/2-A	Lab Control Sample	Total/NA	Solid	5030C	
LCS 885-38395/3-A	Lab Control Sample	Total/NA	Solid	5030C	
885-37448-1 MS	A BH11@0-6"	Total/NA	Solid	5030C	
885-37448-1 MSD	A BH11@0-6"	Total/NA	Solid	5030C	
885-37448-2 MS	A BH11@1'	Total/NA	Solid	5030C	
885-37448-2 MSD	A BH11@1'	Total/NA	Solid	5030C	

Prep Batch: 38403

Lab Sample ID	Client Sample ID	Prep Type	Matrix	Method	Prep Batch
885-37448-21	A BH16@1'	Total/NA	Solid	5030C	
885-37448-22	A BH16@2'	Total/NA	Solid	5030C	
885-37448-23	A BH17@0-6"	Total/NA	Solid	5030C	
885-37448-24	A BH17@1'	Total/NA	Solid	5030C	
885-37448-25	A BH17@2'	Total/NA	Solid	5030C	
885-37448-26	A BH18@0-6"	Total/NA	Solid	5030C	
885-37448-27	A BH18@1'	Total/NA	Solid	5030C	
885-37448-28	A BH18@2'	Total/NA	Solid	5030C	
885-37448-29	A BH19@0-6"	Total/NA	Solid	5030C	
885-37448-30	A BH19@1'	Total/NA	Solid	5030C	
885-37448-31	A BH19@2'	Total/NA	Solid	5030C	
885-37448-32	A BH20@0-6"	Total/NA	Solid	5030C	
885-37448-33	A BH20@1'	Total/NA	Solid	5030C	
885-37448-34	A BH20@2'	Total/NA	Solid	5030C	
885-37448-35	A SS13	Total/NA	Solid	5030C	
885-37448-36	A SS14	Total/NA	Solid	5030C	
885-37448-37	A SS15	Total/NA	Solid	5030C	
885-37448-38	A SS16	Total/NA	Solid	5030C	
885-37448-39	A SS17	Total/NA	Solid	5030C	
MB 885-38403/1-A	Method Blank	Total/NA	Solid	5030C	
LCS 885-38403/2-A	Lab Control Sample	Total/NA	Solid	5030C	

Eurofins Albuquerque

QC Association Summary

Client: Ensolum LLC
 Project/Site: Ponderosa Layflat Release

Job ID: 885-37448-1

GC VOA (Continued)

Prep Batch: 38403 (Continued)

Lab Sample ID	Client Sample ID	Prep Type	Matrix	Method	Prep Batch
LCS 885-38403/3-A	Lab Control Sample	Total/NA	Solid	5030C	
885-37448-21 MS	A BH16@1'	Total/NA	Solid	5030C	
885-37448-21 MSD	A BH16@1'	Total/NA	Solid	5030C	
885-37448-22 MS	A BH16@2'	Total/NA	Solid	5030C	
885-37448-22 MSD	A BH16@2'	Total/NA	Solid	5030C	

Analysis Batch: 38510

Lab Sample ID	Client Sample ID	Prep Type	Matrix	Method	Prep Batch
885-37448-1	A BH11@0-6"	Total/NA	Solid	8015D	38395
885-37448-2	A BH11@1'	Total/NA	Solid	8015D	38395
885-37448-3	A BH11@2'	Total/NA	Solid	8015D	38395
885-37448-4	A BH12@0-6"	Total/NA	Solid	8015D	38395
885-37448-5	A BH12@1'	Total/NA	Solid	8015D	38395
885-37448-6	A BH12@2'	Total/NA	Solid	8015D	38395
885-37448-7	A BH13@0-6"	Total/NA	Solid	8015D	38395
885-37448-8	A BH13@1'	Total/NA	Solid	8015D	38395
885-37448-9	A BH13@2'	Total/NA	Solid	8015D	38395
885-37448-10	A BH14@0-6"	Total/NA	Solid	8015D	38395
885-37448-11	A BH14@1'	Total/NA	Solid	8015D	38395
885-37448-12	A BH15@0-6"	Total/NA	Solid	8015D	38395
885-37448-13	A BH15@1'	Total/NA	Solid	8015D	38395
885-37448-14	A BH15@2'	Total/NA	Solid	8015D	38395
885-37448-15	A SS08	Total/NA	Solid	8015D	38395
885-37448-16	A SS09	Total/NA	Solid	8015D	38395
885-37448-17	A SS10	Total/NA	Solid	8015D	38395
885-37448-18	A SS11	Total/NA	Solid	8015D	38395
885-37448-19	A SS12	Total/NA	Solid	8015D	38395
885-37448-20	A BH16@0-6"	Total/NA	Solid	8015D	38395
MB 885-38395/1-A	Method Blank	Total/NA	Solid	8015D	38395
LCS 885-38395/2-A	Lab Control Sample	Total/NA	Solid	8015D	38395
885-37448-1 MS	A BH11@0-6"	Total/NA	Solid	8015D	38395
885-37448-1 MSD	A BH11@0-6"	Total/NA	Solid	8015D	38395

Analysis Batch: 38511

Lab Sample ID	Client Sample ID	Prep Type	Matrix	Method	Prep Batch
885-37448-1	A BH11@0-6"	Total/NA	Solid	8021B	38395
885-37448-2	A BH11@1'	Total/NA	Solid	8021B	38395
885-37448-3	A BH11@2'	Total/NA	Solid	8021B	38395
885-37448-4	A BH12@0-6"	Total/NA	Solid	8021B	38395
885-37448-5	A BH12@1'	Total/NA	Solid	8021B	38395
885-37448-6	A BH12@2'	Total/NA	Solid	8021B	38395
885-37448-7	A BH13@0-6"	Total/NA	Solid	8021B	38395
885-37448-8	A BH13@1'	Total/NA	Solid	8021B	38395
885-37448-9	A BH13@2'	Total/NA	Solid	8021B	38395
885-37448-10	A BH14@0-6"	Total/NA	Solid	8021B	38395
885-37448-11	A BH14@1'	Total/NA	Solid	8021B	38395
885-37448-12	A BH15@0-6"	Total/NA	Solid	8021B	38395
885-37448-13	A BH15@1'	Total/NA	Solid	8021B	38395
885-37448-14	A BH15@2'	Total/NA	Solid	8021B	38395
885-37448-15	A SS08	Total/NA	Solid	8021B	38395
885-37448-16	A SS09	Total/NA	Solid	8021B	38395

Eurofins Albuquerque

QC Association Summary

Client: Ensolum LLC
 Project/Site: Ponderosa Layflat Release

Job ID: 885-37448-1

GC VOA (Continued)

Analysis Batch: 38511 (Continued)

Lab Sample ID	Client Sample ID	Prep Type	Matrix	Method	Prep Batch
885-37448-17	A SS10	Total/NA	Solid	8021B	38395
885-37448-18	A SS11	Total/NA	Solid	8021B	38395
885-37448-19	A SS12	Total/NA	Solid	8021B	38395
885-37448-20	A BH16@0-6"	Total/NA	Solid	8021B	38395
MB 885-38395/1-A	Method Blank	Total/NA	Solid	8021B	38395
LCS 885-38395/3-A	Lab Control Sample	Total/NA	Solid	8021B	38395
885-37448-2 MS	A BH11@1'	Total/NA	Solid	8021B	38395
885-37448-2 MSD	A BH11@1'	Total/NA	Solid	8021B	38395

Analysis Batch: 38514

Lab Sample ID	Client Sample ID	Prep Type	Matrix	Method	Prep Batch
885-37448-21	A BH16@1'	Total/NA	Solid	8015D	38403
885-37448-22	A BH16@2'	Total/NA	Solid	8015D	38403
885-37448-23	A BH17@0-6"	Total/NA	Solid	8015D	38403
885-37448-24	A BH17@1'	Total/NA	Solid	8015D	38403
885-37448-25	A BH17@2'	Total/NA	Solid	8015D	38403
885-37448-26	A BH18@0-6"	Total/NA	Solid	8015D	38403
885-37448-27	A BH18@1'	Total/NA	Solid	8015D	38403
885-37448-28	A BH18@2'	Total/NA	Solid	8015D	38403
885-37448-29	A BH19@0-6"	Total/NA	Solid	8015D	38403
885-37448-30	A BH19@1'	Total/NA	Solid	8015D	38403
885-37448-31	A BH19@2'	Total/NA	Solid	8015D	38403
885-37448-32	A BH20@0-6"	Total/NA	Solid	8015D	38403
885-37448-33	A BH20@1'	Total/NA	Solid	8015D	38403
885-37448-34	A BH20@2'	Total/NA	Solid	8015D	38403
885-37448-35	A SS13	Total/NA	Solid	8015D	38403
885-37448-36	A SS14	Total/NA	Solid	8015D	38403
885-37448-37	A SS15	Total/NA	Solid	8015D	38403
885-37448-38	A SS16	Total/NA	Solid	8015D	38403
885-37448-39	A SS17	Total/NA	Solid	8015D	38403
MB 885-38403/1-A	Method Blank	Total/NA	Solid	8015D	38403
LCS 885-38403/2-A	Lab Control Sample	Total/NA	Solid	8015D	38403
885-37448-21 MS	A BH16@1'	Total/NA	Solid	8015D	38403
885-37448-21 MSD	A BH16@1'	Total/NA	Solid	8015D	38403

Analysis Batch: 38515

Lab Sample ID	Client Sample ID	Prep Type	Matrix	Method	Prep Batch
885-37448-21	A BH16@1'	Total/NA	Solid	8021B	38403
885-37448-22	A BH16@2'	Total/NA	Solid	8021B	38403
885-37448-23	A BH17@0-6"	Total/NA	Solid	8021B	38403
885-37448-24	A BH17@1'	Total/NA	Solid	8021B	38403
885-37448-25	A BH17@2'	Total/NA	Solid	8021B	38403
885-37448-26	A BH18@0-6"	Total/NA	Solid	8021B	38403
885-37448-27	A BH18@1'	Total/NA	Solid	8021B	38403
885-37448-28	A BH18@2'	Total/NA	Solid	8021B	38403
885-37448-29	A BH19@0-6"	Total/NA	Solid	8021B	38403
885-37448-30	A BH19@1'	Total/NA	Solid	8021B	38403
885-37448-31	A BH19@2'	Total/NA	Solid	8021B	38403
885-37448-32	A BH20@0-6"	Total/NA	Solid	8021B	38403
885-37448-33	A BH20@1'	Total/NA	Solid	8021B	38403
885-37448-34	A BH20@2'	Total/NA	Solid	8021B	38403

Eurofins Albuquerque

QC Association Summary

Client: Ensolum LLC
 Project/Site: Ponderosa Layflat Release

Job ID: 885-37448-1

GC VOA (Continued)

Analysis Batch: 38515 (Continued)

Lab Sample ID	Client Sample ID	Prep Type	Matrix	Method	Prep Batch
885-37448-35	A SS13	Total/NA	Solid	8021B	38403
885-37448-36	A SS14	Total/NA	Solid	8021B	38403
885-37448-37	A SS15	Total/NA	Solid	8021B	38403
885-37448-38	A SS16	Total/NA	Solid	8021B	38403
885-37448-39	A SS17	Total/NA	Solid	8021B	38403
MB 885-38403/1-A	Method Blank	Total/NA	Solid	8021B	38403
LCS 885-38403/3-A	Lab Control Sample	Total/NA	Solid	8021B	38403
885-37448-22 MS	A BH16@2'	Total/NA	Solid	8021B	38403
885-37448-22 MSD	A BH16@2'	Total/NA	Solid	8021B	38403

GC Semi VOA

Analysis Batch: 38397

Lab Sample ID	Client Sample ID	Prep Type	Matrix	Method	Prep Batch
885-37448-1	A BH11@0-6"	Total/NA	Solid	8015D	38402
885-37448-2	A BH11@1'	Total/NA	Solid	8015D	38402
885-37448-3	A BH11@2'	Total/NA	Solid	8015D	38402
885-37448-4	A BH12@0-6"	Total/NA	Solid	8015D	38402
885-37448-5	A BH12@1'	Total/NA	Solid	8015D	38402
885-37448-6	A BH12@2'	Total/NA	Solid	8015D	38402
885-37448-7	A BH13@0-6"	Total/NA	Solid	8015D	38402
885-37448-8	A BH13@1'	Total/NA	Solid	8015D	38402
885-37448-9	A BH13@2'	Total/NA	Solid	8015D	38402
885-37448-10	A BH14@0-6"	Total/NA	Solid	8015D	38402
885-37448-11	A BH14@1'	Total/NA	Solid	8015D	38402
885-37448-12	A BH15@0-6"	Total/NA	Solid	8015D	38402
885-37448-13	A BH15@1'	Total/NA	Solid	8015D	38402
885-37448-14	A BH15@2'	Total/NA	Solid	8015D	38402
885-37448-15	A SS08	Total/NA	Solid	8015D	38402
885-37448-16	A SS09	Total/NA	Solid	8015D	38402
885-37448-17	A SS10	Total/NA	Solid	8015D	38402
885-37448-18	A SS11	Total/NA	Solid	8015D	38402
885-37448-19	A SS12	Total/NA	Solid	8015D	38402
885-37448-20	A BH16@0-6"	Total/NA	Solid	8015D	38428
885-37448-21	A BH16@1'	Total/NA	Solid	8015D	38428
885-37448-22	A BH16@2'	Total/NA	Solid	8015D	38428
885-37448-23	A BH17@0-6"	Total/NA	Solid	8015D	38428
885-37448-24	A BH17@1'	Total/NA	Solid	8015D	38428
885-37448-25	A BH17@2'	Total/NA	Solid	8015D	38428
885-37448-26	A BH18@0-6"	Total/NA	Solid	8015D	38428
885-37448-27	A BH18@1'	Total/NA	Solid	8015D	38428
885-37448-28	A BH18@2'	Total/NA	Solid	8015D	38428
885-37448-29	A BH19@0-6"	Total/NA	Solid	8015D	38428
885-37448-30	A BH19@1'	Total/NA	Solid	8015D	38428
885-37448-31	A BH19@2'	Total/NA	Solid	8015D	38428
885-37448-32	A BH20@0-6"	Total/NA	Solid	8015D	38428
885-37448-33	A BH20@1'	Total/NA	Solid	8015D	38428
885-37448-34	A BH20@2'	Total/NA	Solid	8015D	38428
885-37448-35	A SS13	Total/NA	Solid	8015D	38428
885-37448-36	A SS14	Total/NA	Solid	8015D	38428
885-37448-37	A SS15	Total/NA	Solid	8015D	38428

Eurofins Albuquerque

QC Association Summary

Client: Ensolum LLC
 Project/Site: Ponderosa Layflat Release

Job ID: 885-37448-1

GC Semi VOA (Continued)

Analysis Batch: 38397 (Continued)

Lab Sample ID	Client Sample ID	Prep Type	Matrix	Method	Prep Batch
885-37448-38	A SS16	Total/NA	Solid	8015D	38428
885-37448-39	A SS17	Total/NA	Solid	8015D	38428
MB 885-38402/1-A	Method Blank	Total/NA	Solid	8015D	38402
MB 885-38428/1-A	Method Blank	Total/NA	Solid	8015D	38428
LCS 885-38402/2-A	Lab Control Sample	Total/NA	Solid	8015D	38402
LCS 885-38428/2-A	Lab Control Sample	Total/NA	Solid	8015D	38428
885-37448-19 MS	A SS12	Total/NA	Solid	8015D	38402
885-37448-19 MSD	A SS12	Total/NA	Solid	8015D	38402
885-37448-39 MS	A SS17	Total/NA	Solid	8015D	38428
885-37448-39 MSD	A SS17	Total/NA	Solid	8015D	38428

Prep Batch: 38402

Lab Sample ID	Client Sample ID	Prep Type	Matrix	Method	Prep Batch
885-37448-1	A BH11@0-6"	Total/NA	Solid	SHAKE	
885-37448-2	A BH11@1'	Total/NA	Solid	SHAKE	
885-37448-3	A BH11@2'	Total/NA	Solid	SHAKE	
885-37448-4	A BH12@0-6"	Total/NA	Solid	SHAKE	
885-37448-5	A BH12@1'	Total/NA	Solid	SHAKE	
885-37448-6	A BH12@2'	Total/NA	Solid	SHAKE	
885-37448-7	A BH13@0-6"	Total/NA	Solid	SHAKE	
885-37448-8	A BH13@1'	Total/NA	Solid	SHAKE	
885-37448-9	A BH13@2'	Total/NA	Solid	SHAKE	
885-37448-10	A BH14@0-6"	Total/NA	Solid	SHAKE	
885-37448-11	A BH14@1'	Total/NA	Solid	SHAKE	
885-37448-12	A BH15@0-6"	Total/NA	Solid	SHAKE	
885-37448-13	A BH15@1'	Total/NA	Solid	SHAKE	
885-37448-14	A BH15@2'	Total/NA	Solid	SHAKE	
885-37448-15	A SS08	Total/NA	Solid	SHAKE	
885-37448-16	A SS09	Total/NA	Solid	SHAKE	
885-37448-17	A SS10	Total/NA	Solid	SHAKE	
885-37448-18	A SS11	Total/NA	Solid	SHAKE	
885-37448-19	A SS12	Total/NA	Solid	SHAKE	
MB 885-38402/1-A	Method Blank	Total/NA	Solid	SHAKE	
LCS 885-38402/2-A	Lab Control Sample	Total/NA	Solid	SHAKE	
885-37448-19 MS	A SS12	Total/NA	Solid	SHAKE	
885-37448-19 MSD	A SS12	Total/NA	Solid	SHAKE	

Prep Batch: 38428

Lab Sample ID	Client Sample ID	Prep Type	Matrix	Method	Prep Batch
885-37448-20	A BH16@0-6"	Total/NA	Solid	SHAKE	
885-37448-21	A BH16@1'	Total/NA	Solid	SHAKE	
885-37448-22	A BH16@2'	Total/NA	Solid	SHAKE	
885-37448-23	A BH17@0-6"	Total/NA	Solid	SHAKE	
885-37448-24	A BH17@1'	Total/NA	Solid	SHAKE	
885-37448-25	A BH17@2'	Total/NA	Solid	SHAKE	
885-37448-26	A BH18@0-6"	Total/NA	Solid	SHAKE	
885-37448-27	A BH18@1'	Total/NA	Solid	SHAKE	
885-37448-28	A BH18@2'	Total/NA	Solid	SHAKE	
885-37448-29	A BH19@0-6"	Total/NA	Solid	SHAKE	
885-37448-30	A BH19@1'	Total/NA	Solid	SHAKE	
885-37448-31	A BH19@2'	Total/NA	Solid	SHAKE	

Eurofins Albuquerque

QC Association Summary

Client: Ensolum LLC
 Project/Site: Ponderosa Layflat Release

Job ID: 885-37448-1

GC Semi VOA (Continued)

Prep Batch: 38428 (Continued)

Lab Sample ID	Client Sample ID	Prep Type	Matrix	Method	Prep Batch
885-37448-32	A BH20@0-6"	Total/NA	Solid	SHAKE	
885-37448-33	A BH20@1'	Total/NA	Solid	SHAKE	
885-37448-34	A BH20@2'	Total/NA	Solid	SHAKE	
885-37448-35	A SS13	Total/NA	Solid	SHAKE	
885-37448-36	A SS14	Total/NA	Solid	SHAKE	
885-37448-37	A SS15	Total/NA	Solid	SHAKE	
885-37448-38	A SS16	Total/NA	Solid	SHAKE	
885-37448-39	A SS17	Total/NA	Solid	SHAKE	
MB 885-38428/1-A	Method Blank	Total/NA	Solid	SHAKE	
LCS 885-38428/2-A	Lab Control Sample	Total/NA	Solid	SHAKE	
885-37448-39 MS	A SS17	Total/NA	Solid	SHAKE	
885-37448-39 MSD	A SS17	Total/NA	Solid	SHAKE	

HPLC/IC

Analysis Batch: 38430

Lab Sample ID	Client Sample ID	Prep Type	Matrix	Method	Prep Batch
885-37448-1	A BH11@0-6"	Total/NA	Solid	300.0	38437
885-37448-2	A BH11@1'	Total/NA	Solid	300.0	38437
885-37448-3	A BH11@2'	Total/NA	Solid	300.0	38437
885-37448-4	A BH12@0-6"	Total/NA	Solid	300.0	38437
885-37448-5	A BH12@1'	Total/NA	Solid	300.0	38437
885-37448-6	A BH12@2'	Total/NA	Solid	300.0	38437
885-37448-7	A BH13@0-6"	Total/NA	Solid	300.0	38437
885-37448-8	A BH13@1'	Total/NA	Solid	300.0	38437
885-37448-9	A BH13@2'	Total/NA	Solid	300.0	38437
885-37448-10	A BH14@0-6"	Total/NA	Solid	300.0	38437
885-37448-11	A BH14@1'	Total/NA	Solid	300.0	38437
885-37448-12	A BH15@0-6"	Total/NA	Solid	300.0	38437
885-37448-13	A BH15@1'	Total/NA	Solid	300.0	38437
885-37448-14	A BH15@2'	Total/NA	Solid	300.0	38437
885-37448-15	A SS08	Total/NA	Solid	300.0	38437
885-37448-16	A SS09	Total/NA	Solid	300.0	38437
885-37448-17	A SS10	Total/NA	Solid	300.0	38437
885-37448-18	A SS11	Total/NA	Solid	300.0	38437
885-37448-19	A SS12	Total/NA	Solid	300.0	38437
885-37448-20	A BH16@0-6"	Total/NA	Solid	300.0	38437
885-37448-21	A BH16@1'	Total/NA	Solid	300.0	38439
885-37448-22	A BH16@2'	Total/NA	Solid	300.0	38439
885-37448-23	A BH17@0-6"	Total/NA	Solid	300.0	38439
885-37448-24	A BH17@1'	Total/NA	Solid	300.0	38439
885-37448-25	A BH17@2'	Total/NA	Solid	300.0	38439
885-37448-26	A BH18@0-6"	Total/NA	Solid	300.0	38439
885-37448-27	A BH18@1'	Total/NA	Solid	300.0	38439
885-37448-28	A BH18@2'	Total/NA	Solid	300.0	38439
885-37448-29	A BH19@0-6"	Total/NA	Solid	300.0	38439
885-37448-30	A BH19@1'	Total/NA	Solid	300.0	38439
885-37448-31	A BH19@2'	Total/NA	Solid	300.0	38439
885-37448-32	A BH20@0-6"	Total/NA	Solid	300.0	38439
885-37448-33	A BH20@1'	Total/NA	Solid	300.0	38439
885-37448-34	A BH20@2'	Total/NA	Solid	300.0	38439

Eurofins Albuquerque

QC Association Summary

Client: Ensolum LLC
 Project/Site: Ponderosa Layflat Release

Job ID: 885-37448-1

HPLC/IC (Continued)

Analysis Batch: 38430 (Continued)

Lab Sample ID	Client Sample ID	Prep Type	Matrix	Method	Prep Batch
885-37448-35	A SS13	Total/NA	Solid	300.0	38439
885-37448-36	A SS14	Total/NA	Solid	300.0	38439
885-37448-37	A SS15	Total/NA	Solid	300.0	38439
885-37448-38	A SS16	Total/NA	Solid	300.0	38439
885-37448-39	A SS17	Total/NA	Solid	300.0	38439
MB 885-38437/1-A	Method Blank	Total/NA	Solid	300.0	38437
MB 885-38439/1-A	Method Blank	Total/NA	Solid	300.0	38439
LCS 885-38437/2-A	Lab Control Sample	Total/NA	Solid	300.0	38437
LCS 885-38439/2-A	Lab Control Sample	Total/NA	Solid	300.0	38439
885-37448-1 MSD	A BH11@0-6"	Total/NA	Solid	300.0	38437
885-37448-22 MS	A BH16@2'	Total/NA	Solid	300.0	38439

Prep Batch: 38437

Lab Sample ID	Client Sample ID	Prep Type	Matrix	Method	Prep Batch
885-37448-1	A BH11@0-6"	Total/NA	Solid	300_Prep	
885-37448-2	A BH11@1'	Total/NA	Solid	300_Prep	
885-37448-3	A BH11@2'	Total/NA	Solid	300_Prep	
885-37448-4	A BH12@0-6"	Total/NA	Solid	300_Prep	
885-37448-5	A BH12@1'	Total/NA	Solid	300_Prep	
885-37448-6	A BH12@2'	Total/NA	Solid	300_Prep	
885-37448-7	A BH13@0-6"	Total/NA	Solid	300_Prep	
885-37448-8	A BH13@1'	Total/NA	Solid	300_Prep	
885-37448-9	A BH13@2'	Total/NA	Solid	300_Prep	
885-37448-10	A BH14@0-6"	Total/NA	Solid	300_Prep	
885-37448-11	A BH14@1'	Total/NA	Solid	300_Prep	
885-37448-12	A BH15@0-6"	Total/NA	Solid	300_Prep	
885-37448-13	A BH15@1'	Total/NA	Solid	300_Prep	
885-37448-14	A BH15@2'	Total/NA	Solid	300_Prep	
885-37448-15	A SS08	Total/NA	Solid	300_Prep	
885-37448-16	A SS09	Total/NA	Solid	300_Prep	
885-37448-17	A SS10	Total/NA	Solid	300_Prep	
885-37448-18	A SS11	Total/NA	Solid	300_Prep	
885-37448-19	A SS12	Total/NA	Solid	300_Prep	
885-37448-20	A BH16@0-6"	Total/NA	Solid	300_Prep	
MB 885-38437/1-A	Method Blank	Total/NA	Solid	300_Prep	
LCS 885-38437/2-A	Lab Control Sample	Total/NA	Solid	300_Prep	
885-37448-1 MSD	A BH11@0-6"	Total/NA	Solid	300_Prep	

Prep Batch: 38439

Lab Sample ID	Client Sample ID	Prep Type	Matrix	Method	Prep Batch
885-37448-21	A BH16@1'	Total/NA	Solid	300_Prep	
885-37448-22	A BH16@2'	Total/NA	Solid	300_Prep	
885-37448-23	A BH17@0-6"	Total/NA	Solid	300_Prep	
885-37448-24	A BH17@1'	Total/NA	Solid	300_Prep	
885-37448-25	A BH17@2'	Total/NA	Solid	300_Prep	
885-37448-26	A BH18@0-6"	Total/NA	Solid	300_Prep	
885-37448-27	A BH18@1'	Total/NA	Solid	300_Prep	
885-37448-28	A BH18@2'	Total/NA	Solid	300_Prep	
885-37448-29	A BH19@0-6"	Total/NA	Solid	300_Prep	
885-37448-30	A BH19@1'	Total/NA	Solid	300_Prep	
885-37448-31	A BH19@2'	Total/NA	Solid	300_Prep	

Eurofins Albuquerque

QC Association Summary

Client: Ensolum LLC
Project/Site: Ponderosa Layflat Release

Job ID: 885-37448-1

HPLC/IC (Continued)

Prep Batch: 38439 (Continued)

Lab Sample ID	Client Sample ID	Prep Type	Matrix	Method	Prep Batch
885-37448-32	A BH20@0-6"	Total/NA	Solid	300_Prep	
885-37448-33	A BH20@1'	Total/NA	Solid	300_Prep	
885-37448-34	A BH20@2'	Total/NA	Solid	300_Prep	
885-37448-35	A SS13	Total/NA	Solid	300_Prep	
885-37448-36	A SS14	Total/NA	Solid	300_Prep	
885-37448-37	A SS15	Total/NA	Solid	300_Prep	
885-37448-38	A SS16	Total/NA	Solid	300_Prep	
885-37448-39	A SS17	Total/NA	Solid	300_Prep	
MB 885-38439/1-A	Method Blank	Total/NA	Solid	300_Prep	
LCS 885-38439/2-A	Lab Control Sample	Total/NA	Solid	300_Prep	
885-37448-22 MS	A BH16@2'	Total/NA	Solid	300_Prep	

- 1
- 2
- 3
- 4
- 5
- 6
- 7
- 8
- 9
- 10
- 11

Lab Chronicle

Client: Ensolum LLC
 Project/Site: Ponderosa Layflat Release

Job ID: 885-37448-1

Client Sample ID: A BH11@0-6"

Lab Sample ID: 885-37448-1

Date Collected: 11/11/25 10:02

Matrix: Solid

Date Received: 11/12/25 06:05

Prep Type	Batch Type	Batch Method	Run	Dilution Factor	Batch Number	Batch Analyst	Lab	Prepared or Analyzed
Total/NA	Prep	5030C			38395	VP	EET ALB	11/13/25 07:39
Total/NA	Analysis	8015D		1	38510	VP	EET ALB	11/15/25 04:47
Total/NA	Prep	5030C			38395	VP	EET ALB	11/13/25 07:39
Total/NA	Analysis	8021B		1	38511	VP	EET ALB	11/15/25 04:47
Total/NA	Prep	SHAKE			38402	EM	EET ALB	11/13/25 09:38
Total/NA	Analysis	8015D		1	38397	EM	EET ALB	11/13/25 12:27
Total/NA	Prep	300_Prep			38437	JR	EET ALB	11/13/25 13:18
Total/NA	Analysis	300.0		10	38430	EH	EET ALB	11/13/25 19:33

Client Sample ID: A BH11@1'

Lab Sample ID: 885-37448-2

Date Collected: 11/11/25 10:05

Matrix: Solid

Date Received: 11/12/25 06:05

Prep Type	Batch Type	Batch Method	Run	Dilution Factor	Batch Number	Batch Analyst	Lab	Prepared or Analyzed
Total/NA	Prep	5030C			38395	VP	EET ALB	11/13/25 07:39
Total/NA	Analysis	8015D		1	38510	VP	EET ALB	11/15/25 05:58
Total/NA	Prep	5030C			38395	VP	EET ALB	11/13/25 07:39
Total/NA	Analysis	8021B		1	38511	VP	EET ALB	11/15/25 05:58
Total/NA	Prep	SHAKE			38402	EM	EET ALB	11/13/25 09:38
Total/NA	Analysis	8015D		1	38397	EM	EET ALB	11/13/25 12:38
Total/NA	Prep	300_Prep			38437	JR	EET ALB	11/13/25 13:18
Total/NA	Analysis	300.0		10	38430	EH	EET ALB	11/13/25 20:06

Client Sample ID: A BH11@2'

Lab Sample ID: 885-37448-3

Date Collected: 11/11/25 10:08

Matrix: Solid

Date Received: 11/12/25 06:05

Prep Type	Batch Type	Batch Method	Run	Dilution Factor	Batch Number	Batch Analyst	Lab	Prepared or Analyzed
Total/NA	Prep	5030C			38395	VP	EET ALB	11/13/25 07:39
Total/NA	Analysis	8015D		1	38510	VP	EET ALB	11/15/25 07:09
Total/NA	Prep	5030C			38395	VP	EET ALB	11/13/25 07:39
Total/NA	Analysis	8021B		1	38511	VP	EET ALB	11/15/25 07:09
Total/NA	Prep	SHAKE			38402	EM	EET ALB	11/13/25 09:38
Total/NA	Analysis	8015D		1	38397	EM	EET ALB	11/13/25 12:50
Total/NA	Prep	300_Prep			38437	JR	EET ALB	11/13/25 13:18
Total/NA	Analysis	300.0		10	38430	EH	EET ALB	11/13/25 20:38

Client Sample ID: A BH12@0-6"

Lab Sample ID: 885-37448-4

Date Collected: 11/11/25 10:18

Matrix: Solid

Date Received: 11/12/25 06:05

Prep Type	Batch Type	Batch Method	Run	Dilution Factor	Batch Number	Batch Analyst	Lab	Prepared or Analyzed
Total/NA	Prep	5030C			38395	VP	EET ALB	11/13/25 07:39
Total/NA	Analysis	8015D		1	38510	VP	EET ALB	11/15/25 07:32

Eurofins Albuquerque

Lab Chronicle

Client: Ensolum LLC
 Project/Site: Ponderosa Layflat Release

Job ID: 885-37448-1

Client Sample ID: A BH12@0-6"

Lab Sample ID: 885-37448-4

Date Collected: 11/11/25 10:18

Matrix: Solid

Date Received: 11/12/25 06:05

Prep Type	Batch Type	Batch Method	Run	Dilution Factor	Batch Number	Batch Analyst	Lab	Prepared or Analyzed
Total/NA	Prep	5030C			38395	VP	EET ALB	11/13/25 07:39
Total/NA	Analysis	8021B		1	38511	VP	EET ALB	11/15/25 07:32
Total/NA	Prep	SHAKE			38402	EM	EET ALB	11/13/25 09:38
Total/NA	Analysis	8015D		1	38397	EM	EET ALB	11/13/25 13:02
Total/NA	Prep	300_Prep			38437	JR	EET ALB	11/13/25 13:18
Total/NA	Analysis	300.0		10	38430	EH	EET ALB	11/13/25 20:49

Client Sample ID: A BH12@1'

Lab Sample ID: 885-37448-5

Date Collected: 11/11/25 10:21

Matrix: Solid

Date Received: 11/12/25 06:05

Prep Type	Batch Type	Batch Method	Run	Dilution Factor	Batch Number	Batch Analyst	Lab	Prepared or Analyzed
Total/NA	Prep	5030C			38395	VP	EET ALB	11/13/25 07:39
Total/NA	Analysis	8015D		1	38510	VP	EET ALB	11/15/25 07:56
Total/NA	Prep	5030C			38395	VP	EET ALB	11/13/25 07:39
Total/NA	Analysis	8021B		1	38511	VP	EET ALB	11/15/25 07:56
Total/NA	Prep	SHAKE			38402	EM	EET ALB	11/13/25 09:38
Total/NA	Analysis	8015D		1	38397	EM	EET ALB	11/13/25 13:14
Total/NA	Prep	300_Prep			38437	JR	EET ALB	11/13/25 13:18
Total/NA	Analysis	300.0		10	38430	EH	EET ALB	11/13/25 21:00

Client Sample ID: A BH12@2'

Lab Sample ID: 885-37448-6

Date Collected: 11/11/25 10:23

Matrix: Solid

Date Received: 11/12/25 06:05

Prep Type	Batch Type	Batch Method	Run	Dilution Factor	Batch Number	Batch Analyst	Lab	Prepared or Analyzed
Total/NA	Prep	5030C			38395	VP	EET ALB	11/13/25 07:39
Total/NA	Analysis	8015D		1	38510	VP	EET ALB	11/15/25 08:19
Total/NA	Prep	5030C			38395	VP	EET ALB	11/13/25 07:39
Total/NA	Analysis	8021B		1	38511	VP	EET ALB	11/15/25 08:19
Total/NA	Prep	SHAKE			38402	EM	EET ALB	11/13/25 09:38
Total/NA	Analysis	8015D		1	38397	EM	EET ALB	11/13/25 13:26
Total/NA	Prep	300_Prep			38437	JR	EET ALB	11/13/25 13:18
Total/NA	Analysis	300.0		10	38430	EH	EET ALB	11/13/25 21:11

Client Sample ID: A BH13@0-6"

Lab Sample ID: 885-37448-7

Date Collected: 11/11/25 10:30

Matrix: Solid

Date Received: 11/12/25 06:05

Prep Type	Batch Type	Batch Method	Run	Dilution Factor	Batch Number	Batch Analyst	Lab	Prepared or Analyzed
Total/NA	Prep	5030C			38395	VP	EET ALB	11/13/25 07:39
Total/NA	Analysis	8015D		1	38510	VP	EET ALB	11/15/25 08:43
Total/NA	Prep	5030C			38395	VP	EET ALB	11/13/25 07:39
Total/NA	Analysis	8021B		1	38511	VP	EET ALB	11/15/25 08:43

Eurofins Albuquerque

Lab Chronicle

Client: Ensolum LLC
 Project/Site: Ponderosa Layflat Release

Job ID: 885-37448-1

Client Sample ID: A BH13@0-6"

Lab Sample ID: 885-37448-7

Date Collected: 11/11/25 10:30

Matrix: Solid

Date Received: 11/12/25 06:05

Prep Type	Batch Type	Batch Method	Run	Dilution Factor	Batch Number	Analyst	Lab	Prepared or Analyzed
Total/NA	Prep	SHAKE			38402	EM	EET ALB	11/13/25 09:38
Total/NA	Analysis	8015D		1	38397	EM	EET ALB	11/13/25 13:37
Total/NA	Prep	300_Prep			38437	JR	EET ALB	11/13/25 13:18
Total/NA	Analysis	300.0		10	38430	EH	EET ALB	11/13/25 21:43

Client Sample ID: A BH13@1'

Lab Sample ID: 885-37448-8

Date Collected: 11/11/25 10:31

Matrix: Solid

Date Received: 11/12/25 06:05

Prep Type	Batch Type	Batch Method	Run	Dilution Factor	Batch Number	Analyst	Lab	Prepared or Analyzed
Total/NA	Prep	5030C			38395	VP	EET ALB	11/13/25 07:39
Total/NA	Analysis	8015D		1	38510	VP	EET ALB	11/15/25 09:06
Total/NA	Prep	5030C			38395	VP	EET ALB	11/13/25 07:39
Total/NA	Analysis	8021B		1	38511	VP	EET ALB	11/15/25 09:06
Total/NA	Prep	SHAKE			38402	EM	EET ALB	11/13/25 09:38
Total/NA	Analysis	8015D		1	38397	EM	EET ALB	11/13/25 14:01
Total/NA	Prep	300_Prep			38437	JR	EET ALB	11/13/25 13:18
Total/NA	Analysis	300.0		10	38430	EH	EET ALB	11/13/25 21:54

Client Sample ID: A BH13@2'

Lab Sample ID: 885-37448-9

Date Collected: 11/11/25 10:32

Matrix: Solid

Date Received: 11/12/25 06:05

Prep Type	Batch Type	Batch Method	Run	Dilution Factor	Batch Number	Analyst	Lab	Prepared or Analyzed
Total/NA	Prep	5030C			38395	VP	EET ALB	11/13/25 07:39
Total/NA	Analysis	8015D		1	38510	VP	EET ALB	11/15/25 09:30
Total/NA	Prep	5030C			38395	VP	EET ALB	11/13/25 07:39
Total/NA	Analysis	8021B		1	38511	VP	EET ALB	11/15/25 09:30
Total/NA	Prep	SHAKE			38402	EM	EET ALB	11/13/25 09:38
Total/NA	Analysis	8015D		1	38397	EM	EET ALB	11/13/25 14:13
Total/NA	Prep	300_Prep			38437	JR	EET ALB	11/13/25 13:18
Total/NA	Analysis	300.0		10	38430	EH	EET ALB	11/13/25 22:05

Client Sample ID: A BH14@0-6"

Lab Sample ID: 885-37448-10

Date Collected: 11/11/25 10:38

Matrix: Solid

Date Received: 11/12/25 06:05

Prep Type	Batch Type	Batch Method	Run	Dilution Factor	Batch Number	Analyst	Lab	Prepared or Analyzed
Total/NA	Prep	5030C			38395	VP	EET ALB	11/13/25 07:39
Total/NA	Analysis	8015D		1	38510	VP	EET ALB	11/15/25 09:54
Total/NA	Prep	5030C			38395	VP	EET ALB	11/13/25 07:39
Total/NA	Analysis	8021B		1	38511	VP	EET ALB	11/15/25 09:54
Total/NA	Prep	SHAKE			38402	EM	EET ALB	11/13/25 09:38
Total/NA	Analysis	8015D		1	38397	EM	EET ALB	11/13/25 14:24

Eurofins Albuquerque

Lab Chronicle

Client: Ensolum LLC
Project/Site: Ponderosa Layflat Release

Job ID: 885-37448-1

Client Sample ID: A BH14@0-6"

Lab Sample ID: 885-37448-10

Date Collected: 11/11/25 10:38

Matrix: Solid

Date Received: 11/12/25 06:05

Prep Type	Batch Type	Batch Method	Run	Dilution Factor	Batch Number	Batch Analyst	Lab	Prepared or Analyzed
Total/NA	Prep	300_Prep			38437	JR	EET ALB	11/13/25 13:18
Total/NA	Analysis	300.0		10	38430	EH	EET ALB	11/13/25 22:16

Client Sample ID: A BH14@1'

Lab Sample ID: 885-37448-11

Date Collected: 11/11/25 10:39

Matrix: Solid

Date Received: 11/12/25 06:05

Prep Type	Batch Type	Batch Method	Run	Dilution Factor	Batch Number	Batch Analyst	Lab	Prepared or Analyzed
Total/NA	Prep	5030C			38395	VP	EET ALB	11/13/25 07:39
Total/NA	Analysis	8015D		1	38510	VP	EET ALB	11/15/25 10:42
Total/NA	Prep	5030C			38395	VP	EET ALB	11/13/25 07:39
Total/NA	Analysis	8021B		1	38511	VP	EET ALB	11/15/25 10:42
Total/NA	Prep	SHAKE			38402	EM	EET ALB	11/13/25 09:38
Total/NA	Analysis	8015D		1	38397	EM	EET ALB	11/13/25 14:36
Total/NA	Prep	300_Prep			38437	JR	EET ALB	11/13/25 13:18
Total/NA	Analysis	300.0		10	38430	EH	EET ALB	11/13/25 22:27

Client Sample ID: A BH15@0-6"

Lab Sample ID: 885-37448-12

Date Collected: 11/11/25 12:09

Matrix: Solid

Date Received: 11/12/25 06:05

Prep Type	Batch Type	Batch Method	Run	Dilution Factor	Batch Number	Batch Analyst	Lab	Prepared or Analyzed
Total/NA	Prep	5030C			38395	VP	EET ALB	11/13/25 07:39
Total/NA	Analysis	8015D		1	38510	VP	EET ALB	11/15/25 11:06
Total/NA	Prep	5030C			38395	VP	EET ALB	11/13/25 07:39
Total/NA	Analysis	8021B		1	38511	VP	EET ALB	11/15/25 11:06
Total/NA	Prep	SHAKE			38402	EM	EET ALB	11/13/25 09:38
Total/NA	Analysis	8015D		1	38397	EM	EET ALB	11/13/25 14:48
Total/NA	Prep	300_Prep			38437	JR	EET ALB	11/13/25 13:18
Total/NA	Analysis	300.0		10	38430	EH	EET ALB	11/13/25 22:38

Client Sample ID: A BH15@1'

Lab Sample ID: 885-37448-13

Date Collected: 11/11/25 12:13

Matrix: Solid

Date Received: 11/12/25 06:05

Prep Type	Batch Type	Batch Method	Run	Dilution Factor	Batch Number	Batch Analyst	Lab	Prepared or Analyzed
Total/NA	Prep	5030C			38395	VP	EET ALB	11/13/25 07:39
Total/NA	Analysis	8015D		1	38510	VP	EET ALB	11/15/25 11:29
Total/NA	Prep	5030C			38395	VP	EET ALB	11/13/25 07:39
Total/NA	Analysis	8021B		1	38511	VP	EET ALB	11/15/25 11:29
Total/NA	Prep	SHAKE			38402	EM	EET ALB	11/13/25 09:38
Total/NA	Analysis	8015D		1	38397	EM	EET ALB	11/13/25 15:00
Total/NA	Prep	300_Prep			38437	JR	EET ALB	11/13/25 13:18
Total/NA	Analysis	300.0		10	38430	EH	EET ALB	11/13/25 22:48

Eurofins Albuquerque

Lab Chronicle

Client: Ensolum LLC
 Project/Site: Ponderosa Layflat Release

Job ID: 885-37448-1

Client Sample ID: A BH15@2'

Lab Sample ID: 885-37448-14

Date Collected: 11/11/25 12:16

Matrix: Solid

Date Received: 11/12/25 06:05

Prep Type	Batch Type	Batch Method	Run	Dilution Factor	Batch Number	Batch Analyst	Lab	Prepared or Analyzed
Total/NA	Prep	5030C			38395	VP	EET ALB	11/13/25 07:39
Total/NA	Analysis	8015D		1	38510	VP	EET ALB	11/15/25 11:53
Total/NA	Prep	5030C			38395	VP	EET ALB	11/13/25 07:39
Total/NA	Analysis	8021B		1	38511	VP	EET ALB	11/15/25 11:53
Total/NA	Prep	SHAKE			38402	EM	EET ALB	11/13/25 09:38
Total/NA	Analysis	8015D		1	38397	EM	EET ALB	11/13/25 15:12
Total/NA	Prep	300_Prep			38437	JR	EET ALB	11/13/25 13:18
Total/NA	Analysis	300.0		10	38430	EH	EET ALB	11/13/25 22:59

Client Sample ID: A SS08

Lab Sample ID: 885-37448-15

Date Collected: 11/11/25 11:47

Matrix: Solid

Date Received: 11/12/25 06:05

Prep Type	Batch Type	Batch Method	Run	Dilution Factor	Batch Number	Batch Analyst	Lab	Prepared or Analyzed
Total/NA	Prep	5030C			38395	VP	EET ALB	11/13/25 07:39
Total/NA	Analysis	8015D		1	38510	VP	EET ALB	11/15/25 12:17
Total/NA	Prep	5030C			38395	VP	EET ALB	11/13/25 07:39
Total/NA	Analysis	8021B		1	38511	VP	EET ALB	11/15/25 12:17
Total/NA	Prep	SHAKE			38402	EM	EET ALB	11/13/25 09:38
Total/NA	Analysis	8015D		1	38397	EM	EET ALB	11/13/25 15:24
Total/NA	Prep	300_Prep			38437	JR	EET ALB	11/13/25 13:18
Total/NA	Analysis	300.0		10	38430	EH	EET ALB	11/13/25 23:10

Client Sample ID: A SS09

Lab Sample ID: 885-37448-16

Date Collected: 11/11/25 11:52

Matrix: Solid

Date Received: 11/12/25 06:05

Prep Type	Batch Type	Batch Method	Run	Dilution Factor	Batch Number	Batch Analyst	Lab	Prepared or Analyzed
Total/NA	Prep	5030C			38395	VP	EET ALB	11/13/25 07:39
Total/NA	Analysis	8015D		1	38510	VP	EET ALB	11/15/25 12:41
Total/NA	Prep	5030C			38395	VP	EET ALB	11/13/25 07:39
Total/NA	Analysis	8021B		1	38511	VP	EET ALB	11/15/25 12:41
Total/NA	Prep	SHAKE			38402	EM	EET ALB	11/13/25 09:38
Total/NA	Analysis	8015D		1	38397	EM	EET ALB	11/13/25 15:35
Total/NA	Prep	300_Prep			38437	JR	EET ALB	11/13/25 13:18
Total/NA	Analysis	300.0		10	38430	EH	EET ALB	11/13/25 23:21

Client Sample ID: A SS10

Lab Sample ID: 885-37448-17

Date Collected: 11/11/25 11:54

Matrix: Solid

Date Received: 11/12/25 06:05

Prep Type	Batch Type	Batch Method	Run	Dilution Factor	Batch Number	Batch Analyst	Lab	Prepared or Analyzed
Total/NA	Prep	5030C			38395	VP	EET ALB	11/13/25 07:39
Total/NA	Analysis	8015D		1	38510	VP	EET ALB	11/15/25 13:05

Eurofins Albuquerque

Lab Chronicle

Client: Ensolum LLC
 Project/Site: Ponderosa Layflat Release

Job ID: 885-37448-1

Client Sample ID: A SS10

Lab Sample ID: 885-37448-17

Date Collected: 11/11/25 11:54

Matrix: Solid

Date Received: 11/12/25 06:05

Prep Type	Batch Type	Batch Method	Run	Dilution Factor	Batch Number	Batch Analyst	Lab	Prepared or Analyzed
Total/NA	Prep	5030C			38395	VP	EET ALB	11/13/25 07:39
Total/NA	Analysis	8021B		1	38511	VP	EET ALB	11/15/25 13:05
Total/NA	Prep	SHAKE			38402	EM	EET ALB	11/13/25 09:38
Total/NA	Analysis	8015D		1	38397	EM	EET ALB	11/13/25 15:47
Total/NA	Prep	300_Prep			38437	JR	EET ALB	11/13/25 13:18
Total/NA	Analysis	300.0		10	38430	EH	EET ALB	11/13/25 23:54

Client Sample ID: A SS11

Lab Sample ID: 885-37448-18

Date Collected: 11/11/25 11:59

Matrix: Solid

Date Received: 11/12/25 06:05

Prep Type	Batch Type	Batch Method	Run	Dilution Factor	Batch Number	Batch Analyst	Lab	Prepared or Analyzed
Total/NA	Prep	5030C			38395	VP	EET ALB	11/13/25 07:39
Total/NA	Analysis	8015D		1	38510	VP	EET ALB	11/15/25 13:29
Total/NA	Prep	5030C			38395	VP	EET ALB	11/13/25 07:39
Total/NA	Analysis	8021B		1	38511	VP	EET ALB	11/15/25 13:29
Total/NA	Prep	SHAKE			38402	EM	EET ALB	11/13/25 09:38
Total/NA	Analysis	8015D		1	38397	EM	EET ALB	11/13/25 16:11
Total/NA	Prep	300_Prep			38437	JR	EET ALB	11/13/25 13:18
Total/NA	Analysis	300.0		10	38430	EH	EET ALB	11/14/25 00:04

Client Sample ID: A SS12

Lab Sample ID: 885-37448-19

Date Collected: 11/11/25 12:03

Matrix: Solid

Date Received: 11/12/25 06:05

Prep Type	Batch Type	Batch Method	Run	Dilution Factor	Batch Number	Batch Analyst	Lab	Prepared or Analyzed
Total/NA	Prep	5030C			38395	VP	EET ALB	11/13/25 07:39
Total/NA	Analysis	8015D		1	38510	VP	EET ALB	11/15/25 13:53
Total/NA	Prep	5030C			38395	VP	EET ALB	11/13/25 07:39
Total/NA	Analysis	8021B		1	38511	VP	EET ALB	11/15/25 13:53
Total/NA	Prep	SHAKE			38402	EM	EET ALB	11/13/25 09:38
Total/NA	Analysis	8015D		1	38397	EM	EET ALB	11/13/25 16:23
Total/NA	Prep	300_Prep			38437	JR	EET ALB	11/13/25 13:18
Total/NA	Analysis	300.0		10	38430	EH	EET ALB	11/14/25 00:15

Client Sample ID: A BH16@0-6"

Lab Sample ID: 885-37448-20

Date Collected: 11/11/25 13:08

Matrix: Solid

Date Received: 11/12/25 06:05

Prep Type	Batch Type	Batch Method	Run	Dilution Factor	Batch Number	Batch Analyst	Lab	Prepared or Analyzed
Total/NA	Prep	5030C			38395	VP	EET ALB	11/13/25 07:39
Total/NA	Analysis	8015D		1	38510	VP	EET ALB	11/15/25 14:17
Total/NA	Prep	5030C			38395	VP	EET ALB	11/13/25 07:39
Total/NA	Analysis	8021B		1	38511	VP	EET ALB	11/15/25 14:17

Eurofins Albuquerque

Lab Chronicle

Client: Ensolum LLC
 Project/Site: Ponderosa Layflat Release

Job ID: 885-37448-1

Client Sample ID: A BH16@0-6"

Lab Sample ID: 885-37448-20

Date Collected: 11/11/25 13:08

Matrix: Solid

Date Received: 11/12/25 06:05

Prep Type	Batch Type	Batch Method	Run	Dilution Factor	Batch Number	Analyst	Lab	Prepared or Analyzed
Total/NA	Prep	SHAKE			38428	EM	EET ALB	11/13/25 11:49
Total/NA	Analysis	8015D		1	38397	EM	EET ALB	11/13/25 17:33
Total/NA	Prep	300_Prep			38437	JR	EET ALB	11/13/25 13:18
Total/NA	Analysis	300.0		10	38430	EH	EET ALB	11/14/25 00:26

Client Sample ID: A BH16@1'

Lab Sample ID: 885-37448-21

Date Collected: 11/11/25 13:12

Matrix: Solid

Date Received: 11/12/25 06:05

Prep Type	Batch Type	Batch Method	Run	Dilution Factor	Batch Number	Analyst	Lab	Prepared or Analyzed
Total/NA	Prep	5030C			38403	VP	EET ALB	11/13/25 09:46
Total/NA	Analysis	8015D		1	38514	AT	EET ALB	11/14/25 17:34
Total/NA	Prep	5030C			38403	VP	EET ALB	11/13/25 09:46
Total/NA	Analysis	8021B		1	38515	AT	EET ALB	11/14/25 17:34
Total/NA	Prep	SHAKE			38428	EM	EET ALB	11/13/25 11:49
Total/NA	Analysis	8015D		1	38397	EM	EET ALB	11/13/25 17:45
Total/NA	Prep	300_Prep			38439	JR	EET ALB	11/13/25 13:40
Total/NA	Analysis	300.0		10	38430	EH	EET ALB	11/14/25 00:37

Client Sample ID: A BH16@2'

Lab Sample ID: 885-37448-22

Date Collected: 11/11/25 13:16

Matrix: Solid

Date Received: 11/12/25 06:05

Prep Type	Batch Type	Batch Method	Run	Dilution Factor	Batch Number	Analyst	Lab	Prepared or Analyzed
Total/NA	Prep	5030C			38403	VP	EET ALB	11/13/25 09:46
Total/NA	Analysis	8015D		1	38514	AT	EET ALB	11/14/25 18:39
Total/NA	Prep	5030C			38403	VP	EET ALB	11/13/25 09:46
Total/NA	Analysis	8021B		1	38515	AT	EET ALB	11/14/25 18:39
Total/NA	Prep	SHAKE			38428	EM	EET ALB	11/13/25 11:49
Total/NA	Analysis	8015D		1	38397	EM	EET ALB	11/13/25 17:57
Total/NA	Prep	300_Prep			38439	JR	EET ALB	11/13/25 13:40
Total/NA	Analysis	300.0		10	38430	EH	EET ALB	11/14/25 01:09

Client Sample ID: A BH17@0-6"

Lab Sample ID: 885-37448-23

Date Collected: 11/11/25 13:20

Matrix: Solid

Date Received: 11/12/25 06:05

Prep Type	Batch Type	Batch Method	Run	Dilution Factor	Batch Number	Analyst	Lab	Prepared or Analyzed
Total/NA	Prep	5030C			38403	VP	EET ALB	11/13/25 09:46
Total/NA	Analysis	8015D		1	38514	AT	EET ALB	11/14/25 19:44
Total/NA	Prep	5030C			38403	VP	EET ALB	11/13/25 09:46
Total/NA	Analysis	8021B		1	38515	AT	EET ALB	11/14/25 19:44
Total/NA	Prep	SHAKE			38428	EM	EET ALB	11/13/25 11:49
Total/NA	Analysis	8015D		1	38397	EM	EET ALB	11/13/25 18:09

Eurofins Albuquerque

Lab Chronicle

Client: Ensolum LLC
 Project/Site: Ponderosa Layflat Release

Job ID: 885-37448-1

Client Sample ID: A BH17@0-6"

Lab Sample ID: 885-37448-23

Date Collected: 11/11/25 13:20

Matrix: Solid

Date Received: 11/12/25 06:05

Prep Type	Batch Type	Batch Method	Run	Dilution Factor	Batch Number	Batch Analyst	Lab	Prepared or Analyzed
Total/NA	Prep	300_Prep			38439	JR	EET ALB	11/13/25 13:40
Total/NA	Analysis	300.0		10	38430	EH	EET ALB	11/14/25 02:04

Client Sample ID: A BH17@1'

Lab Sample ID: 885-37448-24

Date Collected: 11/11/25 13:23

Matrix: Solid

Date Received: 11/12/25 06:05

Prep Type	Batch Type	Batch Method	Run	Dilution Factor	Batch Number	Batch Analyst	Lab	Prepared or Analyzed
Total/NA	Prep	5030C			38403	VP	EET ALB	11/13/25 09:46
Total/NA	Analysis	8015D		1	38514	AT	EET ALB	11/14/25 20:05
Total/NA	Prep	5030C			38403	VP	EET ALB	11/13/25 09:46
Total/NA	Analysis	8021B		1	38515	AT	EET ALB	11/14/25 20:05
Total/NA	Prep	SHAKE			38428	EM	EET ALB	11/13/25 11:49
Total/NA	Analysis	8015D		1	38397	EM	EET ALB	11/13/25 18:20
Total/NA	Prep	300_Prep			38439	JR	EET ALB	11/13/25 13:40
Total/NA	Analysis	300.0		10	38430	EH	EET ALB	11/14/25 02:15

Client Sample ID: A BH17@2'

Lab Sample ID: 885-37448-25

Date Collected: 11/11/25 13:24

Matrix: Solid

Date Received: 11/12/25 06:05

Prep Type	Batch Type	Batch Method	Run	Dilution Factor	Batch Number	Batch Analyst	Lab	Prepared or Analyzed
Total/NA	Prep	5030C			38403	VP	EET ALB	11/13/25 09:46
Total/NA	Analysis	8015D		1	38514	AT	EET ALB	11/14/25 20:27
Total/NA	Prep	5030C			38403	VP	EET ALB	11/13/25 09:46
Total/NA	Analysis	8021B		1	38515	AT	EET ALB	11/14/25 20:27
Total/NA	Prep	SHAKE			38428	EM	EET ALB	11/13/25 11:49
Total/NA	Analysis	8015D		1	38397	EM	EET ALB	11/13/25 18:32
Total/NA	Prep	300_Prep			38439	JR	EET ALB	11/13/25 13:40
Total/NA	Analysis	300.0		10	38430	EH	EET ALB	11/14/25 02:25

Client Sample ID: A BH18@0-6"

Lab Sample ID: 885-37448-26

Date Collected: 11/11/25 13:32

Matrix: Solid

Date Received: 11/12/25 06:05

Prep Type	Batch Type	Batch Method	Run	Dilution Factor	Batch Number	Batch Analyst	Lab	Prepared or Analyzed
Total/NA	Prep	5030C			38403	VP	EET ALB	11/13/25 09:46
Total/NA	Analysis	8015D		1	38514	AT	EET ALB	11/14/25 20:49
Total/NA	Prep	5030C			38403	VP	EET ALB	11/13/25 09:46
Total/NA	Analysis	8021B		1	38515	AT	EET ALB	11/14/25 20:49
Total/NA	Prep	SHAKE			38428	EM	EET ALB	11/13/25 11:49
Total/NA	Analysis	8015D		1	38397	EM	EET ALB	11/13/25 18:44
Total/NA	Prep	300_Prep			38439	JR	EET ALB	11/13/25 13:40
Total/NA	Analysis	300.0		10	38430	EH	EET ALB	11/14/25 02:36

Eurofins Albuquerque

Lab Chronicle

Client: Ensolum LLC
 Project/Site: Ponderosa Layflat Release

Job ID: 885-37448-1

Client Sample ID: A BH18@1'

Lab Sample ID: 885-37448-27

Date Collected: 11/11/25 13:34

Matrix: Solid

Date Received: 11/12/25 06:05

Prep Type	Batch Type	Batch Method	Run	Dilution Factor	Batch Number	Batch Analyst	Lab	Prepared or Analyzed
Total/NA	Prep	5030C			38403	VP	EET ALB	11/13/25 09:46
Total/NA	Analysis	8015D		1	38514	AT	EET ALB	11/14/25 21:11
Total/NA	Prep	5030C			38403	VP	EET ALB	11/13/25 09:46
Total/NA	Analysis	8021B		1	38515	AT	EET ALB	11/14/25 21:11
Total/NA	Prep	SHAKE			38428	EM	EET ALB	11/13/25 11:49
Total/NA	Analysis	8015D		1	38397	EM	EET ALB	11/13/25 18:56
Total/NA	Prep	300_Prep			38439	JR	EET ALB	11/13/25 13:40
Total/NA	Analysis	300.0		10	38430	EH	EET ALB	11/14/25 02:47

Client Sample ID: A BH18@2'

Lab Sample ID: 885-37448-28

Date Collected: 11/11/25 13:36

Matrix: Solid

Date Received: 11/12/25 06:05

Prep Type	Batch Type	Batch Method	Run	Dilution Factor	Batch Number	Batch Analyst	Lab	Prepared or Analyzed
Total/NA	Prep	5030C			38403	VP	EET ALB	11/13/25 09:46
Total/NA	Analysis	8015D		1	38514	AT	EET ALB	11/14/25 21:33
Total/NA	Prep	5030C			38403	VP	EET ALB	11/13/25 09:46
Total/NA	Analysis	8021B		1	38515	AT	EET ALB	11/14/25 21:33
Total/NA	Prep	SHAKE			38428	EM	EET ALB	11/13/25 11:49
Total/NA	Analysis	8015D		1	38397	EM	EET ALB	11/13/25 19:19
Total/NA	Prep	300_Prep			38439	JR	EET ALB	11/13/25 13:40
Total/NA	Analysis	300.0		10	38430	EH	EET ALB	11/14/25 02:58

Client Sample ID: A BH19@0-6"

Lab Sample ID: 885-37448-29

Date Collected: 11/11/25 13:41

Matrix: Solid

Date Received: 11/12/25 06:05

Prep Type	Batch Type	Batch Method	Run	Dilution Factor	Batch Number	Batch Analyst	Lab	Prepared or Analyzed
Total/NA	Prep	5030C			38403	VP	EET ALB	11/13/25 09:46
Total/NA	Analysis	8015D		1	38514	AT	EET ALB	11/14/25 21:54
Total/NA	Prep	5030C			38403	VP	EET ALB	11/13/25 09:46
Total/NA	Analysis	8021B		1	38515	AT	EET ALB	11/14/25 21:54
Total/NA	Prep	SHAKE			38428	EM	EET ALB	11/13/25 11:49
Total/NA	Analysis	8015D		1	38397	EM	EET ALB	11/13/25 19:31
Total/NA	Prep	300_Prep			38439	JR	EET ALB	11/13/25 13:40
Total/NA	Analysis	300.0		10	38430	EH	EET ALB	11/14/25 03:09

Client Sample ID: A BH19@1'

Lab Sample ID: 885-37448-30

Date Collected: 11/11/25 13:43

Matrix: Solid

Date Received: 11/12/25 06:05

Prep Type	Batch Type	Batch Method	Run	Dilution Factor	Batch Number	Batch Analyst	Lab	Prepared or Analyzed
Total/NA	Prep	5030C			38403	VP	EET ALB	11/13/25 09:46
Total/NA	Analysis	8015D		1	38514	AT	EET ALB	11/14/25 22:16

Eurofins Albuquerque

Lab Chronicle

Client: Ensolum LLC
 Project/Site: Ponderosa Layflat Release

Job ID: 885-37448-1

Client Sample ID: A BH19@1'

Lab Sample ID: 885-37448-30

Date Collected: 11/11/25 13:43

Matrix: Solid

Date Received: 11/12/25 06:05

Prep Type	Batch Type	Batch Method	Run	Dilution Factor	Batch Number	Batch Analyst	Lab	Prepared or Analyzed
Total/NA	Prep	5030C			38403	VP	EET ALB	11/13/25 09:46
Total/NA	Analysis	8021B		1	38515	AT	EET ALB	11/14/25 22:16
Total/NA	Prep	SHAKE			38428	EM	EET ALB	11/13/25 11:49
Total/NA	Analysis	8015D		1	38397	EM	EET ALB	11/13/25 19:43
Total/NA	Prep	300_Prep			38439	JR	EET ALB	11/13/25 13:40
Total/NA	Analysis	300.0		10	38430	EH	EET ALB	11/14/25 03:20

Client Sample ID: A BH19@2'

Lab Sample ID: 885-37448-31

Date Collected: 11/11/25 13:45

Matrix: Solid

Date Received: 11/12/25 06:05

Prep Type	Batch Type	Batch Method	Run	Dilution Factor	Batch Number	Batch Analyst	Lab	Prepared or Analyzed
Total/NA	Prep	5030C			38403	VP	EET ALB	11/13/25 09:46
Total/NA	Analysis	8015D		1	38514	AT	EET ALB	11/14/25 23:22
Total/NA	Prep	5030C			38403	VP	EET ALB	11/13/25 09:46
Total/NA	Analysis	8021B		1	38515	AT	EET ALB	11/14/25 23:22
Total/NA	Prep	SHAKE			38428	EM	EET ALB	11/13/25 11:49
Total/NA	Analysis	8015D		1	38397	EM	EET ALB	11/13/25 19:55
Total/NA	Prep	300_Prep			38439	JR	EET ALB	11/13/25 13:40
Total/NA	Analysis	300.0		10	38430	EH	EET ALB	11/14/25 03:30

Client Sample ID: A BH20@0-6"

Lab Sample ID: 885-37448-32

Date Collected: 11/11/25 13:50

Matrix: Solid

Date Received: 11/12/25 06:05

Prep Type	Batch Type	Batch Method	Run	Dilution Factor	Batch Number	Batch Analyst	Lab	Prepared or Analyzed
Total/NA	Prep	5030C			38403	VP	EET ALB	11/13/25 09:46
Total/NA	Analysis	8015D		1	38514	AT	EET ALB	11/14/25 23:43
Total/NA	Prep	5030C			38403	VP	EET ALB	11/13/25 09:46
Total/NA	Analysis	8021B		1	38515	AT	EET ALB	11/14/25 23:43
Total/NA	Prep	SHAKE			38428	EM	EET ALB	11/13/25 11:49
Total/NA	Analysis	8015D		1	38397	EM	EET ALB	11/13/25 20:06
Total/NA	Prep	300_Prep			38439	JR	EET ALB	11/13/25 13:40
Total/NA	Analysis	300.0		10	38430	EH	EET ALB	11/14/25 03:41

Client Sample ID: A BH20@1'

Lab Sample ID: 885-37448-33

Date Collected: 11/11/25 13:51

Matrix: Solid

Date Received: 11/12/25 06:05

Prep Type	Batch Type	Batch Method	Run	Dilution Factor	Batch Number	Batch Analyst	Lab	Prepared or Analyzed
Total/NA	Prep	5030C			38403	VP	EET ALB	11/13/25 09:46
Total/NA	Analysis	8015D		1	38514	AT	EET ALB	11/15/25 00:05
Total/NA	Prep	5030C			38403	VP	EET ALB	11/13/25 09:46
Total/NA	Analysis	8021B		1	38515	AT	EET ALB	11/15/25 00:05

Eurofins Albuquerque

Lab Chronicle

Client: Ensolum LLC
 Project/Site: Ponderosa Layflat Release

Job ID: 885-37448-1

Client Sample ID: A BH20@1'

Lab Sample ID: 885-37448-33

Date Collected: 11/11/25 13:51

Matrix: Solid

Date Received: 11/12/25 06:05

Prep Type	Batch Type	Batch Method	Run	Dilution Factor	Batch Number	Batch Analyst	Lab	Prepared or Analyzed
Total/NA	Prep	SHAKE			38428	EM	EET ALB	11/13/25 11:49
Total/NA	Analysis	8015D		1	38397	EM	EET ALB	11/13/25 20:18
Total/NA	Prep	300_Prep			38439	JR	EET ALB	11/13/25 13:40
Total/NA	Analysis	300.0		10	38430	EH	EET ALB	11/14/25 04:14

Client Sample ID: A BH20@2'

Lab Sample ID: 885-37448-34

Date Collected: 11/11/25 13:52

Matrix: Solid

Date Received: 11/12/25 06:05

Prep Type	Batch Type	Batch Method	Run	Dilution Factor	Batch Number	Batch Analyst	Lab	Prepared or Analyzed
Total/NA	Prep	5030C			38403	VP	EET ALB	11/13/25 09:46
Total/NA	Analysis	8015D		1	38514	AT	EET ALB	11/15/25 00:27
Total/NA	Prep	5030C			38403	VP	EET ALB	11/13/25 09:46
Total/NA	Analysis	8021B		1	38515	AT	EET ALB	11/15/25 00:27
Total/NA	Prep	SHAKE			38428	EM	EET ALB	11/13/25 11:49
Total/NA	Analysis	8015D		1	38397	EM	EET ALB	11/13/25 20:30
Total/NA	Prep	300_Prep			38439	JR	EET ALB	11/13/25 13:40
Total/NA	Analysis	300.0		10	38430	EH	EET ALB	11/14/25 04:25

Client Sample ID: A SS13

Lab Sample ID: 885-37448-35

Date Collected: 11/11/25 14:07

Matrix: Solid

Date Received: 11/12/25 06:05

Prep Type	Batch Type	Batch Method	Run	Dilution Factor	Batch Number	Batch Analyst	Lab	Prepared or Analyzed
Total/NA	Prep	5030C			38403	VP	EET ALB	11/13/25 09:46
Total/NA	Analysis	8015D		1	38514	AT	EET ALB	11/15/25 00:49
Total/NA	Prep	5030C			38403	VP	EET ALB	11/13/25 09:46
Total/NA	Analysis	8021B		1	38515	AT	EET ALB	11/15/25 00:49
Total/NA	Prep	SHAKE			38428	EM	EET ALB	11/13/25 11:49
Total/NA	Analysis	8015D		1	38397	EM	EET ALB	11/13/25 20:41
Total/NA	Prep	300_Prep			38439	JR	EET ALB	11/13/25 13:40
Total/NA	Analysis	300.0		10	38430	EH	EET ALB	11/14/25 04:36

Client Sample ID: A SS14

Lab Sample ID: 885-37448-36

Date Collected: 11/11/25 14:12

Matrix: Solid

Date Received: 11/12/25 06:05

Prep Type	Batch Type	Batch Method	Run	Dilution Factor	Batch Number	Batch Analyst	Lab	Prepared or Analyzed
Total/NA	Prep	5030C			38403	VP	EET ALB	11/13/25 09:46
Total/NA	Analysis	8015D		1	38514	AT	EET ALB	11/15/25 01:11
Total/NA	Prep	5030C			38403	VP	EET ALB	11/13/25 09:46
Total/NA	Analysis	8021B		1	38515	AT	EET ALB	11/15/25 01:11
Total/NA	Prep	SHAKE			38428	EM	EET ALB	11/13/25 11:49
Total/NA	Analysis	8015D		1	38397	EM	EET ALB	11/13/25 20:53

Eurofins Albuquerque

Lab Chronicle

Client: Ensolum LLC
 Project/Site: Ponderosa Layflat Release

Job ID: 885-37448-1

Client Sample ID: A SS14

Lab Sample ID: 885-37448-36

Date Collected: 11/11/25 14:12

Matrix: Solid

Date Received: 11/12/25 06:05

Prep Type	Batch Type	Batch Method	Run	Dilution Factor	Batch Number	Batch Analyst	Lab	Prepared or Analyzed
Total/NA	Prep	300_Prep			38439	JR	EET ALB	11/13/25 13:40
Total/NA	Analysis	300.0		10	38430	EH	EET ALB	11/14/25 04:46

Client Sample ID: A SS15

Lab Sample ID: 885-37448-37

Date Collected: 11/11/25 14:15

Matrix: Solid

Date Received: 11/12/25 06:05

Prep Type	Batch Type	Batch Method	Run	Dilution Factor	Batch Number	Batch Analyst	Lab	Prepared or Analyzed
Total/NA	Prep	5030C			38403	VP	EET ALB	11/13/25 09:46
Total/NA	Analysis	8015D		1	38514	AT	EET ALB	11/15/25 01:32
Total/NA	Prep	5030C			38403	VP	EET ALB	11/13/25 09:46
Total/NA	Analysis	8021B		1	38515	AT	EET ALB	11/15/25 01:32
Total/NA	Prep	SHAKE			38428	EM	EET ALB	11/13/25 11:49
Total/NA	Analysis	8015D		1	38397	EM	EET ALB	11/13/25 21:05
Total/NA	Prep	300_Prep			38439	JR	EET ALB	11/13/25 13:40
Total/NA	Analysis	300.0		10	38430	EH	EET ALB	11/14/25 04:57

Client Sample ID: A SS16

Lab Sample ID: 885-37448-38

Date Collected: 11/11/25 14:19

Matrix: Solid

Date Received: 11/12/25 06:05

Prep Type	Batch Type	Batch Method	Run	Dilution Factor	Batch Number	Batch Analyst	Lab	Prepared or Analyzed
Total/NA	Prep	5030C			38403	VP	EET ALB	11/13/25 09:46
Total/NA	Analysis	8015D		1	38514	AT	EET ALB	11/15/25 01:54
Total/NA	Prep	5030C			38403	VP	EET ALB	11/13/25 09:46
Total/NA	Analysis	8021B		1	38515	AT	EET ALB	11/15/25 01:54
Total/NA	Prep	SHAKE			38428	EM	EET ALB	11/13/25 11:49
Total/NA	Analysis	8015D		1	38397	EM	EET ALB	11/13/25 21:28
Total/NA	Prep	300_Prep			38439	JR	EET ALB	11/13/25 13:40
Total/NA	Analysis	300.0		10	38430	EH	EET ALB	11/14/25 05:08

Client Sample ID: A SS17

Lab Sample ID: 885-37448-39

Date Collected: 11/11/25 14:23

Matrix: Solid

Date Received: 11/12/25 06:05

Prep Type	Batch Type	Batch Method	Run	Dilution Factor	Batch Number	Batch Analyst	Lab	Prepared or Analyzed
Total/NA	Prep	5030C			38403	VP	EET ALB	11/13/25 09:46
Total/NA	Analysis	8015D		1	38514	AT	EET ALB	11/15/25 02:16
Total/NA	Prep	5030C			38403	VP	EET ALB	11/13/25 09:46
Total/NA	Analysis	8021B		1	38515	AT	EET ALB	11/15/25 02:16
Total/NA	Prep	SHAKE			38428	EM	EET ALB	11/13/25 11:49
Total/NA	Analysis	8015D		1	38397	EM	EET ALB	11/13/25 21:40
Total/NA	Prep	300_Prep			38439	JR	EET ALB	11/13/25 13:40
Total/NA	Analysis	300.0		10	38430	EH	EET ALB	11/14/25 05:19

Eurofins Albuquerque

Lab Chronicle

Client: Ensolum LLC
Project/Site: Ponderosa Layflat Release

Job ID: 885-37448-1

Laboratory References:

EET ALB = Eurofins Albuquerque, 4901 Hawkins NE, Albuquerque, NM 87109, TEL (505)345-3975

- 1
- 2
- 3
- 4
- 5
- 6
- 7
- 8
- 9
- 10
- 11

Accreditation/Certification Summary

Client: Ensolum LLC
 Project/Site: Ponderosa Layflat Release

Job ID: 885-37448-1

Laboratory: Eurofins Albuquerque

Unless otherwise noted, all analytes for this laboratory were covered under each accreditation/certification below.

Authority	Program	Identification Number	Expiration Date
New Mexico	State	NM9425, NM0901	02-27-26
The following analytes are included in this report, but the laboratory is not certified by the governing authority. This list may include analytes for which the agency does not offer certification.			
Analysis Method	Prep Method	Matrix	Analyte
300.0	300_Prep	Solid	Chloride
8015D	5030C	Solid	Gasoline Range Organics [C6 - C10]
8015D	SHAKE	Solid	Diesel Range Organics [C10-C28]
8015D	SHAKE	Solid	Motor Oil Range Organics [C28-C40]
8021B	5030C	Solid	Benzene
8021B	5030C	Solid	Ethylbenzene
8021B	5030C	Solid	Toluene
8021B	5030C	Solid	Xylenes, Total
Oregon	NELAP	NM100001	02-26-26



1 of 4

Chain-of-Custody Record

Client: Ensolum, LLC

Mailing Address: 8448 E 2nd Ave
Durango, CO

Phone #: (844) 500-7775

email or Fax#: dburns@ensolum.com

QA/QC Package:
 Standard Level 4 (Full Validation)
 Az Compliance
 NELAC Other

Accreditation:
 Az Compliance
 NELAC Other

EDD (Type) _____

Turn-Around Time:
 Standard Rush

Project Name:
Ponderosa Layflat Release

Project #:
07C230659

Project Manager:
Damy Burns

Sampler: AS

On Ice: Yes No

of Coolers: 1

Cooler Temp (including OF): 0. HO-2 > 0.3 (°C)

Date	Time	Matrix	Sample Name	Container Type and #	Preservative Type	HEAL No.
11/11/25	1002	SOIL	ABH11E0-6"	VOA	on ice	
	1005		ABH11E1"			
	1008		ABH11E2"			
	1010		ABH12E0-6"			
	1201		ABH12E1"			
	1201		ABH12E2"			
	1030		ABH13E0-6"			
	1031		ABH13E1"			
	1032		ABH13E2"			
	1038		ABH14E0-6"			
	1039		ABH14E1"			
	1209		ABH15E0-6"			

Received by: [Signature] Date: 11/25/25 Time: 17:31

Relinquished by: As Schermer

Received by: [Signature] Date: 11/25/25 Time: 6:05

Relinquished by: [Signature]



HALL ENVIRONMENTAL ANALYSIS LABORATORY

www.hallenvironmental.com

4901 Hawkins NE - Albuquerque, NM 87109

Tel. 505-345-3975 Fax 505-345-4107

855-37448 COC

Analysis Request

<input checked="" type="checkbox"/> BTEX / MTBE / TMB's (8021)	<input checked="" type="checkbox"/>
<input checked="" type="checkbox"/> TPH 8015D (GRO / DRO / MRO)	<input checked="" type="checkbox"/>
8081 Pesticides/8082 PCB's	
EDB (Method 504.1)	
PAHs by 8310 or 8270SIMS	
RCRA 8 Metals	
Cl ⁻ , Br ⁻ , NO ₃ ⁻ , NO ₂ ⁻ , PO ₄ ³⁻ , SO ₄ ²⁻	<input checked="" type="checkbox"/>
8260 (VOA)	
8270 (Semi-VOA)	
Total Coliform (Present/Absent)	

Remarks:
 CC: aschermer@ensolum.com
 mpdlake@ensolum.com
 pal@ensolum.com
 kpreke@ensolum.com
 skahn@ensolum.com
 aager@ensolum.com

If necessary, samples submitted to Hall Environmental may be subcontracted to other accredited laboratories. This serves as notice of this possibility. Any sub-contracted data will be clearly notated on the analytical report.



2/4

Chain-of-Custody Record

Client: Ensoform LLC
 Mailing Address: 444 E 2nd Ave
Durango, CO
 Phone #: 844-500-7775
 email or Fax#: dburns@ensobum.com
 QA/QC Package:
 Standard Level 4 (Full Validation)
 Az Compliance
 NELAC Other
 EDD (Type) _____

Turn-Around Time:
 Standard Rush
 Project Name: Ponderosa Canyon Flat Release
 Project #: 07230659
 Project Manager: Danny Burns
 Sampler: AS
 On Ice: Yes No
 # of Coolers: 1
 Cooler Temp (including CF): 0-10.2 = 0.3 (°C)
 HEAL No. _____



HALL ENVIRONMENTAL ANALYSIS LABORATORY
 www.hallenvironmental.com
 4901 Hawkins NE - Albuquerque, NM 87109
 Tel. 505-345-3975 Fax 505-345-4107

Analysis Request	
<input checked="" type="checkbox"/> BTEX / MTBE / TMB's (8021)	
<input checked="" type="checkbox"/> TPH8015D(GRO / DRO / MRO)	
8081 Pesticides/8082 PCB's	
EDB (Method 504.1)	
PAHs by 8310 or 8270SIMS	
RCRA 8 Metals	
Cl, F, Br, NO ₃ , NO ₂ , PO ₄ , SO ₄	<input checked="" type="checkbox"/>
8260 (VOA)	
8270 (Semi-VOA)	
Total Coliform (Present/Absent)	

Date	Time	Matrix	Sample Name	Container Type and #	Preservative Type	HEAL No.
11/11/25	1731	SOIL	ABH15 @ 1'	VDA	ICE	
	1716		ABH15 @ 2'			
	1147		A 5508			
	1152		A 5509			
	1154		A 5510			
	1159		A 5511			
	1203		A 5512			
	1308		A BH16 @ 0-6"			
	1312		A BH16 @ 1'			
	1316		A BH16 @ 2'			
	1320		A BH17 @ 0-6"			
	1323		A BH17 @ 1'			

Received by: [Signature] Date: 11/12/25 Time: 1731
 Relinquished by: [Signature]
 Received by: [Signature] Date: 11/12/25 Time: 6:05
 Relinquished by: _____

Remarks: cc: aschebar@ensobum.com
gager@ensobum.com
gpubuse@ensobum.com
mpollak@ensobum.com
hpe@ensobum.com

If necessary, samples submitted to Hall Environmental may be subcontracted to other accredited laboratories. This serves as notice of this possibility. Any sub-contracted data will be clearly notated on the analytical report.

Page 75 of 78

Released to Imaging: 2/23/2026 3:09:54 PM

11/18/2025

7/4

Chain-of-Custody Record

Client: Ensolem LLC

Mailing Address:

Phone #: _____

email or Fax#: _____

QA/QC Package: Standard Level 4 (Full Validation)

Accreditation: Az Compliance Other

NELAC Other

EDD (Type): _____

Turn-Around Time: Standard Rush

Project Name: Ponderosa Langflat Release

Project #: 070230659

Project Manager: Darry Burns

Sampler: _____

On Ice: Yes No

of Coolers: 1

Cooler Temp (including CP): 0-10.2 = 0.3 (°C)

Container Type and # _____

Preservative Type _____

HEAL No. _____

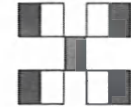

HALL ENVIRONMENTAL ANALYSIS LABORATORY

www.hallenvironmental.com

4901 Hawkins NE - Albuquerque, NM 87109

Tel. 505-345-3975 Fax 505-345-4107

Analysis Request	
BTEX / MTBE / TMB's (8021)	TPH8015D(GRO / DRO / MRO)
8081 Pesticides/8082 PCB's	EDB (Method 504.1)
PAHs by 8310 or 8270SIMS	RCA 8 Metals
Cl, F, Br, NO ₃ , NO ₂ , PO ₄ , SO ₄	8260 (VOA)
	8270 (Semi-VOA)
	Total Coliform (Present/Absent)

Date	Time	Matrix	Sample Name	HEAL No.
1324	4/10/25	Soil	ABH1702	
1332			ABH1800-6"	
1334			ABH1801	
1336			ABH1802	
1341			ABH1900-6"	
1343			ABH1901	
1345			ABH1902	
1350			ABH2000-6"	
1351			ABH2001	
1352			ABH2002	
1407			A5513	
1412			A5514	

Received by: [Signature] Date: 11/12/25 Time: 1750

Relinquished by: Ari Scherrod

Received by: [Signature] Date: 11/17/25 Time: 6:05

Relinquished by: _____

Remarks:



Login Sample Receipt Checklist

Client: Ensolum LLC

Job Number: 885-37448-1

Login Number: 37448

List Source: Eurofins Albuquerque

List Number: 1

Creator: Casarrubias, Tracy

Question	Answer	Comment
The cooler's custody seal, if present, is intact.	True	
Sample custody seals, if present, are intact.	True	
The cooler or samples do not appear to have been compromised or tampered with.	True	
Samples were received on ice.	True	
Cooler Temperature is acceptable.	True	
Cooler Temperature is recorded.	True	
COC is present.	True	
COC is filled out in ink and legible.	True	
COC is filled out with all pertinent information.	True	
Is the Field Sampler's name present on COC?	True	
There are no discrepancies between the containers received and the COC.	True	
Samples are received within Holding Time (excluding tests with immediate HTs)	True	
Sample containers have legible labels.	True	
Containers are not broken or leaking.	True	
Sample collection date/times are provided.	True	
Appropriate sample containers are used.	True	
Sample bottles are completely filled.	True	
Sample Preservation Verified.	N/A	
There is sufficient vol. for all requested analyses, incl. any requested MS/MSDs	True	
Containers requiring zero headspace have no headspace or bubble is <6mm (1/4").	True	





Environment Testing

- 1
- 2
- 3
- 4
- 5
- 6
- 7
- 8
- 9
- 10
- 11

ANALYTICAL REPORT

PREPARED FOR

Attn: Danny Burns
Ensolum LLC
848 E 2nd Avenue
Durango, Colorado 81301
Generated 12/3/2025 4:04:18 PM

JOB DESCRIPTION

Ponderosa - C07 A/B

JOB NUMBER

885-38204-1

Eurofins Albuquerque
4901 Hawkins NE
Albuquerque NM 87109



Eurofins Albuquerque

Job Notes

The test results in this report relate only to the samples as received by the laboratory and will meet all requirements of the methodology, with any exceptions noted. This report shall not be reproduced except in full, without the express written approval of the laboratory. All questions should be directed to the Eurofins Environment Testing South Central, LLC Project Manager.

Authorization



Generated
12/3/2025 4:04:18 PM

Authorized for release by
Catherine Upton, Project Manager
Catherine.upton@et.eurofinsus.com
(505)338-8837

Client: Ensolum LLC
Project/Site: Ponderosa - C07 A/B

Laboratory Job ID: 885-38204-1



Table of Contents

Cover Page	1
Table of Contents	3
Definitions/Glossary	4
Case Narrative	5
Client Sample Results	6
QC Sample Results	44
QC Association Summary	52
Lab Chronicle	60
Certification Summary	72
Chain of Custody	73
Receipt Checklists	77

Definitions/Glossary

Client: Ensolum LLC

Job ID: 885-38204-1

Project/Site: Ponderosa - C07 A/B

Glossary

Abbreviation	These commonly used abbreviations may or may not be present in this report.
☼	Listed under the "D" column to designate that the result is reported on a dry weight basis
%R	Percent Recovery
CFL	Contains Free Liquid
CFU	Colony Forming Unit
CNF	Contains No Free Liquid
DER	Duplicate Error Ratio (normalized absolute difference)
Dil Fac	Dilution Factor
DL	Detection Limit (DoD/DOE)
DL, RA, RE, IN	Indicates a Dilution, Re-analysis, Re-extraction, or additional Initial metals/anion analysis of the sample
DLC	Decision Level Concentration (Radiochemistry)
EDL	Estimated Detection Limit (Dioxin)
LOD	Limit of Detection (DoD/DOE)
LOQ	Limit of Quantitation (DoD/DOE)
MCL	EPA recommended "Maximum Contaminant Level"
MDA	Minimum Detectable Activity (Radiochemistry)
MDC	Minimum Detectable Concentration (Radiochemistry)
MDL	Method Detection Limit
ML	Minimum Level (Dioxin)
MPN	Most Probable Number
MQL	Method Quantitation Limit
NC	Not Calculated
ND	Not Detected at the reporting limit (or MDL or EDL if shown)
NEG	Negative / Absent
POS	Positive / Present
PQL	Practical Quantitation Limit
PRES	Presumptive
QC	Quality Control
RER	Relative Error Ratio (Radiochemistry)
RL	Reporting Limit or Requested Limit (Radiochemistry)
RPD	Relative Percent Difference, a measure of the relative difference between two points
TEF	Toxicity Equivalent Factor (Dioxin)
TEQ	Toxicity Equivalent Quotient (Dioxin)
TNTC	Too Numerous To Count

Case Narrative

Client: Ensolum LLC
Project: Ponderosa - C07 A/B

Job ID: 885-38204-1

Job ID: 885-38204-1

Eurofins Albuquerque

Job Narrative 885-38204-1

The analytical test results presented in this report meet all requirements of the associated regulatory program listed on the Accreditation/Certification Summary Page, unless otherwise noted. Data qualifiers and/or narrative comments are included to explain any exceptions, if applicable. Regulated compliance samples (e.g. SDWA, NPDES) must comply with associated agency requirements/permits.

- Matrix-specific batch QC (e.g., MS, MSD, SD) may not be reported when insufficient sample volume is available or when site-specific QC samples are not submitted. In such cases, a Laboratory Control Sample Duplicate (LCSD) may be analyzed to provide precision data for the batch.
- For samples analyzed using surrogate and/or isotope dilution analytes, any recoveries falling outside of established acceptance criteria are re-prepared and/or re-analyzed to confirm results, unless the deviation is due to sample dilution or otherwise explained in the case narrative.

Receipt

The samples were received on 11/22/2025 8:05 AM. Unless otherwise noted below, the samples arrived in good condition, and, where required, properly preserved and on ice. The temperatures of the 2 coolers at receipt time were 1.0°C and 3.3°C.

Gasoline Range Organics

No additional analytical or quality issues were noted, other than those described above or in the Definitions/ Glossary page.

GC VOA

No additional analytical or quality issues were noted, other than those described above or in the Definitions/ Glossary page.

Diesel Range Organics

No additional analytical or quality issues were noted, other than those described above or in the Definitions/ Glossary page.

HPLC/IC

No additional analytical or quality issues were noted, other than those described above or in the Definitions/ Glossary page.

Eurofins Albuquerque



Client Sample Results

Client: Ensolum LLC
 Project/Site: Ponderosa - C07 A/B

Job ID: 885-38204-1

Client Sample ID: B-SS18

Lab Sample ID: 885-38204-1

Date Collected: 11/21/25 12:36

Matrix: Solid

Date Received: 11/22/25 08:05

Method: SW846 8015D - Gasoline Range Organics (GRO) (GC)

Analyte	Result	Qualifier	RL	Unit	D	Prepared	Analyzed	Dil Fac
Gasoline Range Organics (GRO)-C6-C10	ND		4.9	mg/Kg		11/24/25 12:21	11/25/25 13:43	1
Surrogate	%Recovery	Qualifier	Limits			Prepared	Analyzed	Dil Fac
4-Bromofluorobenzene (Surr)	105		15 - 150			11/24/25 12:21	11/25/25 13:43	1

Method: SW846 8021B - Volatile Organic Compounds (GC)

Analyte	Result	Qualifier	RL	Unit	D	Prepared	Analyzed	Dil Fac
Benzene	ND		0.024	mg/Kg		11/24/25 12:21	11/25/25 13:43	1
Ethylbenzene	ND		0.049	mg/Kg		11/24/25 12:21	11/25/25 13:43	1
Toluene	ND		0.049	mg/Kg		11/24/25 12:21	11/25/25 13:43	1
Xylenes, Total	ND		0.097	mg/Kg		11/24/25 12:21	11/25/25 13:43	1
Surrogate	%Recovery	Qualifier	Limits			Prepared	Analyzed	Dil Fac
4-Bromofluorobenzene (Surr)	102		15 - 150			11/24/25 12:21	11/25/25 13:43	1

Method: SW846 8015D - Diesel Range Organics (DRO) (GC)

Analyte	Result	Qualifier	RL	Unit	D	Prepared	Analyzed	Dil Fac
Diesel Range Organics [C10-C28]	ND		9.8	mg/Kg		11/24/25 13:58	11/24/25 18:42	1
Motor Oil Range Organics [C28-C40]	ND		49	mg/Kg		11/24/25 13:58	11/24/25 18:42	1
Surrogate	%Recovery	Qualifier	Limits			Prepared	Analyzed	Dil Fac
Di-n-octyl phthalate (Surr)	97		62 - 134			11/24/25 13:58	11/24/25 18:42	1

Method: EPA 300.0 - Anions, Ion Chromatography

Analyte	Result	Qualifier	RL	Unit	D	Prepared	Analyzed	Dil Fac
Chloride	430		49	mg/Kg		11/24/25 14:53	11/24/25 19:30	10

Client Sample Results

Client: Ensolum LLC
 Project/Site: Ponderosa - C07 A/B

Job ID: 885-38204-1

Client Sample ID: B-SS19

Lab Sample ID: 885-38204-2

Date Collected: 11/21/25 12:39

Matrix: Solid

Date Received: 11/22/25 08:05

Method: SW846 8015D - Gasoline Range Organics (GRO) (GC)

Analyte	Result	Qualifier	RL	Unit	D	Prepared	Analyzed	Dil Fac
Gasoline Range Organics (GRO)-C6-C10	ND		4.9	mg/Kg		11/24/25 12:21	11/25/25 14:55	1
Surrogate	%Recovery	Qualifier	Limits			Prepared	Analyzed	Dil Fac
4-Bromofluorobenzene (Surr)	106		15 - 150			11/24/25 12:21	11/25/25 14:55	1

Method: SW846 8021B - Volatile Organic Compounds (GC)

Analyte	Result	Qualifier	RL	Unit	D	Prepared	Analyzed	Dil Fac
Benzene	ND		0.025	mg/Kg		11/24/25 12:21	11/25/25 14:55	1
Ethylbenzene	ND		0.049	mg/Kg		11/24/25 12:21	11/25/25 14:55	1
Toluene	ND		0.049	mg/Kg		11/24/25 12:21	11/25/25 14:55	1
Xylenes, Total	ND		0.099	mg/Kg		11/24/25 12:21	11/25/25 14:55	1
Surrogate	%Recovery	Qualifier	Limits			Prepared	Analyzed	Dil Fac
4-Bromofluorobenzene (Surr)	103		15 - 150			11/24/25 12:21	11/25/25 14:55	1

Method: SW846 8015D - Diesel Range Organics (DRO) (GC)

Analyte	Result	Qualifier	RL	Unit	D	Prepared	Analyzed	Dil Fac
Diesel Range Organics [C10-C28]	ND		9.6	mg/Kg		11/24/25 13:58	11/24/25 19:52	1
Motor Oil Range Organics [C28-C40]	ND		48	mg/Kg		11/24/25 13:58	11/24/25 19:52	1
Surrogate	%Recovery	Qualifier	Limits			Prepared	Analyzed	Dil Fac
Di-n-octyl phthalate (Surr)	98		62 - 134			11/24/25 13:58	11/24/25 19:52	1

Method: EPA 300.0 - Anions, Ion Chromatography

Analyte	Result	Qualifier	RL	Unit	D	Prepared	Analyzed	Dil Fac
Chloride	160		50	mg/Kg		11/24/25 14:53	11/24/25 19:44	10

Client Sample Results

Client: Ensolum LLC
 Project/Site: Ponderosa - C07 A/B

Job ID: 885-38204-1

Client Sample ID: B-SS20

Lab Sample ID: 885-38204-3

Date Collected: 11/21/25 12:42

Matrix: Solid

Date Received: 11/22/25 08:05

Method: SW846 8015D - Gasoline Range Organics (GRO) (GC)

Analyte	Result	Qualifier	RL	Unit	D	Prepared	Analyzed	Dil Fac
Gasoline Range Organics (GRO)-C6-C10	ND		4.9	mg/Kg		11/24/25 12:21	11/25/25 16:07	1
Surrogate	%Recovery	Qualifier	Limits			Prepared	Analyzed	Dil Fac
4-Bromofluorobenzene (Surr)	107		15 - 150			11/24/25 12:21	11/25/25 16:07	1

Method: SW846 8021B - Volatile Organic Compounds (GC)

Analyte	Result	Qualifier	RL	Unit	D	Prepared	Analyzed	Dil Fac
Benzene	ND		0.024	mg/Kg		11/24/25 12:21	11/25/25 16:07	1
Ethylbenzene	ND		0.049	mg/Kg		11/24/25 12:21	11/25/25 16:07	1
Toluene	ND		0.049	mg/Kg		11/24/25 12:21	11/25/25 16:07	1
Xylenes, Total	ND		0.098	mg/Kg		11/24/25 12:21	11/25/25 16:07	1
Surrogate	%Recovery	Qualifier	Limits			Prepared	Analyzed	Dil Fac
4-Bromofluorobenzene (Surr)	105		15 - 150			11/24/25 12:21	11/25/25 16:07	1

Method: SW846 8015D - Diesel Range Organics (DRO) (GC)

Analyte	Result	Qualifier	RL	Unit	D	Prepared	Analyzed	Dil Fac
Diesel Range Organics [C10-C28]	ND		9.9	mg/Kg		11/24/25 13:58	11/24/25 20:15	1
Motor Oil Range Organics [C28-C40]	ND		50	mg/Kg		11/24/25 13:58	11/24/25 20:15	1
Surrogate	%Recovery	Qualifier	Limits			Prepared	Analyzed	Dil Fac
Di-n-octyl phthalate (Surr)	90		62 - 134			11/24/25 13:58	11/24/25 20:15	1

Method: EPA 300.0 - Anions, Ion Chromatography

Analyte	Result	Qualifier	RL	Unit	D	Prepared	Analyzed	Dil Fac
Chloride	520		50	mg/Kg		11/24/25 14:53	11/24/25 19:58	10

Client Sample Results

Client: Ensolum LLC
 Project/Site: Ponderosa - C07 A/B

Job ID: 885-38204-1

Client Sample ID: B-SS21

Lab Sample ID: 885-38204-4

Date Collected: 11/21/25 12:45

Matrix: Solid

Date Received: 11/22/25 08:05

Method: SW846 8015D - Gasoline Range Organics (GRO) (GC)

Analyte	Result	Qualifier	RL	Unit	D	Prepared	Analyzed	Dil Fac
Gasoline Range Organics (GRO)-C6-C10	ND		4.9	mg/Kg		11/24/25 12:21	11/25/25 16:30	1
Surrogate	%Recovery	Qualifier	Limits			Prepared	Analyzed	Dil Fac
4-Bromofluorobenzene (Surr)	105		15 - 150			11/24/25 12:21	11/25/25 16:30	1

Method: SW846 8021B - Volatile Organic Compounds (GC)

Analyte	Result	Qualifier	RL	Unit	D	Prepared	Analyzed	Dil Fac
Benzene	ND		0.024	mg/Kg		11/24/25 12:21	11/25/25 16:30	1
Ethylbenzene	ND		0.049	mg/Kg		11/24/25 12:21	11/25/25 16:30	1
Toluene	ND		0.049	mg/Kg		11/24/25 12:21	11/25/25 16:30	1
Xylenes, Total	ND		0.098	mg/Kg		11/24/25 12:21	11/25/25 16:30	1
Surrogate	%Recovery	Qualifier	Limits			Prepared	Analyzed	Dil Fac
4-Bromofluorobenzene (Surr)	102		15 - 150			11/24/25 12:21	11/25/25 16:30	1

Method: SW846 8015D - Diesel Range Organics (DRO) (GC)

Analyte	Result	Qualifier	RL	Unit	D	Prepared	Analyzed	Dil Fac
Diesel Range Organics [C10-C28]	ND		9.2	mg/Kg		11/24/25 13:58	11/24/25 20:38	1
Motor Oil Range Organics [C28-C40]	ND		46	mg/Kg		11/24/25 13:58	11/24/25 20:38	1
Surrogate	%Recovery	Qualifier	Limits			Prepared	Analyzed	Dil Fac
Di-n-octyl phthalate (Surr)	90		62 - 134			11/24/25 13:58	11/24/25 20:38	1

Method: EPA 300.0 - Anions, Ion Chromatography

Analyte	Result	Qualifier	RL	Unit	D	Prepared	Analyzed	Dil Fac
Chloride	170		50	mg/Kg		11/24/25 14:53	11/24/25 20:11	10

Eurofins Albuquerque

Client Sample Results

Client: Ensolum LLC
 Project/Site: Ponderosa - C07 A/B

Job ID: 885-38204-1

Client Sample ID: B-SS22

Lab Sample ID: 885-38204-5

Date Collected: 11/21/25 12:49

Matrix: Solid

Date Received: 11/22/25 08:05

Method: SW846 8015D - Gasoline Range Organics (GRO) (GC)

Analyte	Result	Qualifier	RL	Unit	D	Prepared	Analyzed	Dil Fac
Gasoline Range Organics (GRO)-C6-C10	ND		4.9	mg/Kg		11/24/25 12:21	11/25/25 16:54	1
Surrogate	%Recovery	Qualifier	Limits			Prepared	Analyzed	Dil Fac
4-Bromofluorobenzene (Surr)	109		15 - 150			11/24/25 12:21	11/25/25 16:54	1

Method: SW846 8021B - Volatile Organic Compounds (GC)

Analyte	Result	Qualifier	RL	Unit	D	Prepared	Analyzed	Dil Fac
Benzene	ND		0.024	mg/Kg		11/24/25 12:21	11/25/25 16:54	1
Ethylbenzene	ND		0.049	mg/Kg		11/24/25 12:21	11/25/25 16:54	1
Toluene	ND		0.049	mg/Kg		11/24/25 12:21	11/25/25 16:54	1
Xylenes, Total	ND		0.097	mg/Kg		11/24/25 12:21	11/25/25 16:54	1
Surrogate	%Recovery	Qualifier	Limits			Prepared	Analyzed	Dil Fac
4-Bromofluorobenzene (Surr)	105		15 - 150			11/24/25 12:21	11/25/25 16:54	1

Method: SW846 8015D - Diesel Range Organics (DRO) (GC)

Analyte	Result	Qualifier	RL	Unit	D	Prepared	Analyzed	Dil Fac
Diesel Range Organics [C10-C28]	ND		9.6	mg/Kg		11/24/25 13:58	11/24/25 21:01	1
Motor Oil Range Organics [C28-C40]	ND		48	mg/Kg		11/24/25 13:58	11/24/25 21:01	1
Surrogate	%Recovery	Qualifier	Limits			Prepared	Analyzed	Dil Fac
Di-n-octyl phthalate (Surr)	91		62 - 134			11/24/25 13:58	11/24/25 21:01	1

Method: EPA 300.0 - Anions, Ion Chromatography

Analyte	Result	Qualifier	RL	Unit	D	Prepared	Analyzed	Dil Fac
Chloride	330		50	mg/Kg		11/24/25 14:53	11/24/25 20:25	10

Client Sample Results

Client: Ensolum LLC
 Project/Site: Ponderosa - C07 A/B

Job ID: 885-38204-1

Client Sample ID: B-SS23

Lab Sample ID: 885-38204-6

Date Collected: 11/21/25 12:51

Matrix: Solid

Date Received: 11/22/25 08:05

Method: SW846 8015D - Gasoline Range Organics (GRO) (GC)

Analyte	Result	Qualifier	RL	Unit	D	Prepared	Analyzed	Dil Fac
Gasoline Range Organics (GRO)-C6-C10	ND		4.8	mg/Kg		11/24/25 12:21	11/25/25 17:18	1
Surrogate	%Recovery	Qualifier	Limits			Prepared	Analyzed	Dil Fac
4-Bromofluorobenzene (Surr)	104		15 - 150			11/24/25 12:21	11/25/25 17:18	1

Method: SW846 8021B - Volatile Organic Compounds (GC)

Analyte	Result	Qualifier	RL	Unit	D	Prepared	Analyzed	Dil Fac
Benzene	ND		0.024	mg/Kg		11/24/25 12:21	11/25/25 17:18	1
Ethylbenzene	ND		0.048	mg/Kg		11/24/25 12:21	11/25/25 17:18	1
Toluene	ND		0.048	mg/Kg		11/24/25 12:21	11/25/25 17:18	1
Xylenes, Total	ND		0.095	mg/Kg		11/24/25 12:21	11/25/25 17:18	1
Surrogate	%Recovery	Qualifier	Limits			Prepared	Analyzed	Dil Fac
4-Bromofluorobenzene (Surr)	102		15 - 150			11/24/25 12:21	11/25/25 17:18	1

Method: SW846 8015D - Diesel Range Organics (DRO) (GC)

Analyte	Result	Qualifier	RL	Unit	D	Prepared	Analyzed	Dil Fac
Diesel Range Organics [C10-C28]	ND		9.8	mg/Kg		11/24/25 13:58	11/24/25 21:25	1
Motor Oil Range Organics [C28-C40]	ND		49	mg/Kg		11/24/25 13:58	11/24/25 21:25	1
Surrogate	%Recovery	Qualifier	Limits			Prepared	Analyzed	Dil Fac
Di-n-octyl phthalate (Surr)	90		62 - 134			11/24/25 13:58	11/24/25 21:25	1

Method: EPA 300.0 - Anions, Ion Chromatography

Analyte	Result	Qualifier	RL	Unit	D	Prepared	Analyzed	Dil Fac
Chloride	260		51	mg/Kg		11/24/25 14:53	11/24/25 20:39	10

Client Sample Results

Client: Ensolum LLC
 Project/Site: Ponderosa - C07 A/B

Job ID: 885-38204-1

Client Sample ID: B-SS24

Lab Sample ID: 885-38204-7

Date Collected: 11/21/25 12:54

Matrix: Solid

Date Received: 11/22/25 08:05

Method: SW846 8015D - Gasoline Range Organics (GRO) (GC)

Analyte	Result	Qualifier	RL	Unit	D	Prepared	Analyzed	Dil Fac
Gasoline Range Organics (GRO)-C6-C10	ND		5.0	mg/Kg		11/24/25 12:21	11/25/25 17:42	1
Surrogate	%Recovery	Qualifier	Limits			Prepared	Analyzed	Dil Fac
4-Bromofluorobenzene (Surr)	106		15 - 150			11/24/25 12:21	11/25/25 17:42	1

Method: SW846 8021B - Volatile Organic Compounds (GC)

Analyte	Result	Qualifier	RL	Unit	D	Prepared	Analyzed	Dil Fac
Benzene	ND		0.025	mg/Kg		11/24/25 12:21	11/25/25 17:42	1
Ethylbenzene	ND		0.050	mg/Kg		11/24/25 12:21	11/25/25 17:42	1
Toluene	ND		0.050	mg/Kg		11/24/25 12:21	11/25/25 17:42	1
Xylenes, Total	ND		0.099	mg/Kg		11/24/25 12:21	11/25/25 17:42	1
Surrogate	%Recovery	Qualifier	Limits			Prepared	Analyzed	Dil Fac
4-Bromofluorobenzene (Surr)	105		15 - 150			11/24/25 12:21	11/25/25 17:42	1

Method: SW846 8015D - Diesel Range Organics (DRO) (GC)

Analyte	Result	Qualifier	RL	Unit	D	Prepared	Analyzed	Dil Fac
Diesel Range Organics [C10-C28]	ND		9.4	mg/Kg		11/24/25 13:58	11/24/25 22:11	1
Motor Oil Range Organics [C28-C40]	ND		47	mg/Kg		11/24/25 13:58	11/24/25 22:11	1
Surrogate	%Recovery	Qualifier	Limits			Prepared	Analyzed	Dil Fac
Di-n-octyl phthalate (Surr)	90		62 - 134			11/24/25 13:58	11/24/25 22:11	1

Method: EPA 300.0 - Anions, Ion Chromatography

Analyte	Result	Qualifier	RL	Unit	D	Prepared	Analyzed	Dil Fac
Chloride	170		51	mg/Kg		11/24/25 14:53	11/24/25 20:52	10

Client Sample Results

Client: Ensolum LLC
 Project/Site: Ponderosa - C07 A/B

Job ID: 885-38204-1

Client Sample ID: B-BH01R @ 0-0.5

Lab Sample ID: 885-38204-8

Date Collected: 11/21/25 12:42

Matrix: Solid

Date Received: 11/22/25 08:05

Method: SW846 8015D - Gasoline Range Organics (GRO) (GC)

Analyte	Result	Qualifier	RL	Unit	D	Prepared	Analyzed	Dil Fac
Gasoline Range Organics (GRO)-C6-C10	ND		4.9	mg/Kg		11/24/25 12:21	11/25/25 18:06	1
Surrogate	%Recovery	Qualifier	Limits			Prepared	Analyzed	Dil Fac
4-Bromofluorobenzene (Surr)	106		15 - 150			11/24/25 12:21	11/25/25 18:06	1

Method: SW846 8021B - Volatile Organic Compounds (GC)

Analyte	Result	Qualifier	RL	Unit	D	Prepared	Analyzed	Dil Fac
Benzene	ND		0.025	mg/Kg		11/24/25 12:21	11/25/25 18:06	1
Ethylbenzene	ND		0.049	mg/Kg		11/24/25 12:21	11/25/25 18:06	1
Toluene	ND		0.049	mg/Kg		11/24/25 12:21	11/25/25 18:06	1
Xylenes, Total	ND		0.099	mg/Kg		11/24/25 12:21	11/25/25 18:06	1
Surrogate	%Recovery	Qualifier	Limits			Prepared	Analyzed	Dil Fac
4-Bromofluorobenzene (Surr)	103		15 - 150			11/24/25 12:21	11/25/25 18:06	1

Method: SW846 8015D - Diesel Range Organics (DRO) (GC)

Analyte	Result	Qualifier	RL	Unit	D	Prepared	Analyzed	Dil Fac
Diesel Range Organics [C10-C28]	ND		9.9	mg/Kg		11/24/25 13:58	11/24/25 22:34	1
Motor Oil Range Organics [C28-C40]	ND		49	mg/Kg		11/24/25 13:58	11/24/25 22:34	1
Surrogate	%Recovery	Qualifier	Limits			Prepared	Analyzed	Dil Fac
Di-n-octyl phthalate (Surr)	89		62 - 134			11/24/25 13:58	11/24/25 22:34	1

Method: EPA 300.0 - Anions, Ion Chromatography

Analyte	Result	Qualifier	RL	Unit	D	Prepared	Analyzed	Dil Fac
Chloride	ND		49	mg/Kg		11/24/25 14:53	11/24/25 21:33	10

Eurofins Albuquerque

Client Sample Results

Client: Ensolum LLC
 Project/Site: Ponderosa - C07 A/B

Job ID: 885-38204-1

Client Sample ID: B-BH01R @ 1

Lab Sample ID: 885-38204-9

Date Collected: 11/21/25 12:44

Matrix: Solid

Date Received: 11/22/25 08:05

Method: SW846 8015D - Gasoline Range Organics (GRO) (GC)

Analyte	Result	Qualifier	RL	Unit	D	Prepared	Analyzed	Dil Fac
Gasoline Range Organics (GRO)-C6-C10	ND		4.9	mg/Kg		11/24/25 12:21	11/25/25 18:29	1
Surrogate	%Recovery	Qualifier	Limits			Prepared	Analyzed	Dil Fac
4-Bromofluorobenzene (Surr)	103		15 - 150			11/24/25 12:21	11/25/25 18:29	1

Method: SW846 8021B - Volatile Organic Compounds (GC)

Analyte	Result	Qualifier	RL	Unit	D	Prepared	Analyzed	Dil Fac
Benzene	ND		0.025	mg/Kg		11/24/25 12:21	11/25/25 18:29	1
Ethylbenzene	ND		0.049	mg/Kg		11/24/25 12:21	11/25/25 18:29	1
Toluene	ND		0.049	mg/Kg		11/24/25 12:21	11/25/25 18:29	1
Xylenes, Total	ND		0.099	mg/Kg		11/24/25 12:21	11/25/25 18:29	1
Surrogate	%Recovery	Qualifier	Limits			Prepared	Analyzed	Dil Fac
4-Bromofluorobenzene (Surr)	103		15 - 150			11/24/25 12:21	11/25/25 18:29	1

Method: SW846 8015D - Diesel Range Organics (DRO) (GC)

Analyte	Result	Qualifier	RL	Unit	D	Prepared	Analyzed	Dil Fac
Diesel Range Organics [C10-C28]	10		10	mg/Kg		11/24/25 13:58	11/24/25 22:57	1
Motor Oil Range Organics [C28-C40]	ND		50	mg/Kg		11/24/25 13:58	11/24/25 22:57	1
Surrogate	%Recovery	Qualifier	Limits			Prepared	Analyzed	Dil Fac
Di-n-octyl phthalate (Surr)	89		62 - 134			11/24/25 13:58	11/24/25 22:57	1

Method: EPA 300.0 - Anions, Ion Chromatography

Analyte	Result	Qualifier	RL	Unit	D	Prepared	Analyzed	Dil Fac
Chloride	ND		50	mg/Kg		11/24/25 14:53	11/24/25 21:47	10

Client Sample Results

Client: Ensolum LLC
 Project/Site: Ponderosa - C07 A/B

Job ID: 885-38204-1

Client Sample ID: B-BH12 @ 0-0.5

Lab Sample ID: 885-38204-10

Date Collected: 11/21/25 12:59

Matrix: Solid

Date Received: 11/22/25 08:05

Method: SW846 8015D - Gasoline Range Organics (GRO) (GC)

Analyte	Result	Qualifier	RL	Unit	D	Prepared	Analyzed	Dil Fac
Gasoline Range Organics (GRO)-C6-C10	ND		4.8	mg/Kg		11/24/25 12:21	11/25/25 18:53	1
Surrogate	%Recovery	Qualifier	Limits			Prepared	Analyzed	Dil Fac
4-Bromofluorobenzene (Surr)	104		15 - 150			11/24/25 12:21	11/25/25 18:53	1

Method: SW846 8021B - Volatile Organic Compounds (GC)

Analyte	Result	Qualifier	RL	Unit	D	Prepared	Analyzed	Dil Fac
Benzene	ND		0.024	mg/Kg		11/24/25 12:21	11/25/25 18:53	1
Ethylbenzene	ND		0.048	mg/Kg		11/24/25 12:21	11/25/25 18:53	1
Toluene	ND		0.048	mg/Kg		11/24/25 12:21	11/25/25 18:53	1
Xylenes, Total	ND		0.097	mg/Kg		11/24/25 12:21	11/25/25 18:53	1
Surrogate	%Recovery	Qualifier	Limits			Prepared	Analyzed	Dil Fac
4-Bromofluorobenzene (Surr)	103		15 - 150			11/24/25 12:21	11/25/25 18:53	1

Method: SW846 8015D - Diesel Range Organics (DRO) (GC)

Analyte	Result	Qualifier	RL	Unit	D	Prepared	Analyzed	Dil Fac
Diesel Range Organics [C10-C28]	ND		9.4	mg/Kg		11/24/25 13:58	11/24/25 23:20	1
Motor Oil Range Organics [C28-C40]	ND		47	mg/Kg		11/24/25 13:58	11/24/25 23:20	1
Surrogate	%Recovery	Qualifier	Limits			Prepared	Analyzed	Dil Fac
Di-n-octyl phthalate (Surr)	93		62 - 134			11/24/25 13:58	11/24/25 23:20	1

Method: EPA 300.0 - Anions, Ion Chromatography

Analyte	Result	Qualifier	RL	Unit	D	Prepared	Analyzed	Dil Fac
Chloride	ND		50	mg/Kg		11/24/25 14:53	11/24/25 22:00	10

Client Sample Results

Client: Ensolum LLC
 Project/Site: Ponderosa - C07 A/B

Job ID: 885-38204-1

Client Sample ID: B-BH12 @ 1

Lab Sample ID: 885-38204-11

Date Collected: 11/21/25 13:01

Matrix: Solid

Date Received: 11/22/25 08:05

Method: SW846 8015D - Gasoline Range Organics (GRO) (GC)

Analyte	Result	Qualifier	RL	Unit	D	Prepared	Analyzed	Dil Fac
Gasoline Range Organics (GRO)-C6-C10	ND		4.9	mg/Kg		11/24/25 12:21	11/25/25 19:40	1
Surrogate	%Recovery	Qualifier	Limits			Prepared	Analyzed	Dil Fac
4-Bromofluorobenzene (Surr)	104		15 - 150			11/24/25 12:21	11/25/25 19:40	1

Method: SW846 8021B - Volatile Organic Compounds (GC)

Analyte	Result	Qualifier	RL	Unit	D	Prepared	Analyzed	Dil Fac
Benzene	ND		0.025	mg/Kg		11/24/25 12:21	11/25/25 19:40	1
Ethylbenzene	ND		0.049	mg/Kg		11/24/25 12:21	11/25/25 19:40	1
Toluene	ND		0.049	mg/Kg		11/24/25 12:21	11/25/25 19:40	1
Xylenes, Total	ND		0.098	mg/Kg		11/24/25 12:21	11/25/25 19:40	1
Surrogate	%Recovery	Qualifier	Limits			Prepared	Analyzed	Dil Fac
4-Bromofluorobenzene (Surr)	105		15 - 150			11/24/25 12:21	11/25/25 19:40	1

Method: SW846 8015D - Diesel Range Organics (DRO) (GC)

Analyte	Result	Qualifier	RL	Unit	D	Prepared	Analyzed	Dil Fac
Diesel Range Organics [C10-C28]	ND		9.8	mg/Kg		11/24/25 13:58	11/24/25 23:43	1
Motor Oil Range Organics [C28-C40]	ND		49	mg/Kg		11/24/25 13:58	11/24/25 23:43	1
Surrogate	%Recovery	Qualifier	Limits			Prepared	Analyzed	Dil Fac
Di-n-octyl phthalate (Surr)	91		62 - 134			11/24/25 13:58	11/24/25 23:43	1

Method: EPA 300.0 - Anions, Ion Chromatography

Analyte	Result	Qualifier	RL	Unit	D	Prepared	Analyzed	Dil Fac
Chloride	ND		51	mg/Kg		11/24/25 14:53	11/24/25 22:14	10

Client Sample Results

Client: Ensolum LLC
 Project/Site: Ponderosa - C07 A/B

Job ID: 885-38204-1

Client Sample ID: B-BH12 @ 2

Lab Sample ID: 885-38204-12

Date Collected: 11/21/25 13:04

Matrix: Solid

Date Received: 11/22/25 08:05

Method: SW846 8015D - Gasoline Range Organics (GRO) (GC)

Analyte	Result	Qualifier	RL	Unit	D	Prepared	Analyzed	Dil Fac
Gasoline Range Organics (GRO)-C6-C10	ND		5.0	mg/Kg		11/24/25 12:21	11/25/25 20:04	1
Surrogate	%Recovery	Qualifier	Limits			Prepared	Analyzed	Dil Fac
4-Bromofluorobenzene (Surr)	104		15 - 150			11/24/25 12:21	11/25/25 20:04	1

Method: SW846 8021B - Volatile Organic Compounds (GC)

Analyte	Result	Qualifier	RL	Unit	D	Prepared	Analyzed	Dil Fac
Benzene	ND		0.025	mg/Kg		11/24/25 12:21	11/25/25 20:04	1
Ethylbenzene	ND		0.050	mg/Kg		11/24/25 12:21	11/25/25 20:04	1
Toluene	ND		0.050	mg/Kg		11/24/25 12:21	11/25/25 20:04	1
Xylenes, Total	ND		0.099	mg/Kg		11/24/25 12:21	11/25/25 20:04	1
Surrogate	%Recovery	Qualifier	Limits			Prepared	Analyzed	Dil Fac
4-Bromofluorobenzene (Surr)	103		15 - 150			11/24/25 12:21	11/25/25 20:04	1

Method: SW846 8015D - Diesel Range Organics (DRO) (GC)

Analyte	Result	Qualifier	RL	Unit	D	Prepared	Analyzed	Dil Fac
Diesel Range Organics [C10-C28]	15		9.8	mg/Kg		11/24/25 13:58	11/25/25 00:06	1
Motor Oil Range Organics [C28-C40]	ND		49	mg/Kg		11/24/25 13:58	11/25/25 00:06	1
Surrogate	%Recovery	Qualifier	Limits			Prepared	Analyzed	Dil Fac
Di-n-octyl phthalate (Surr)	91		62 - 134			11/24/25 13:58	11/25/25 00:06	1

Method: EPA 300.0 - Anions, Ion Chromatography

Analyte	Result	Qualifier	RL	Unit	D	Prepared	Analyzed	Dil Fac
Chloride	ND		49	mg/Kg		11/24/25 14:53	11/24/25 22:28	10

Client Sample Results

Client: Ensolum LLC
 Project/Site: Ponderosa - C07 A/B

Job ID: 885-38204-1

Client Sample ID: B-BH13 @ 0-0.5

Lab Sample ID: 885-38204-13

Date Collected: 11/21/25 13:10

Matrix: Solid

Date Received: 11/22/25 08:05

Method: SW846 8015D - Gasoline Range Organics (GRO) (GC)

Analyte	Result	Qualifier	RL	Unit	D	Prepared	Analyzed	Dil Fac
Gasoline Range Organics (GRO)-C6-C10	ND		5.0	mg/Kg		11/24/25 12:21	11/25/25 20:28	1
Surrogate	%Recovery	Qualifier	Limits			Prepared	Analyzed	Dil Fac
4-Bromofluorobenzene (Surr)	104		15 - 150			11/24/25 12:21	11/25/25 20:28	1

Method: SW846 8021B - Volatile Organic Compounds (GC)

Analyte	Result	Qualifier	RL	Unit	D	Prepared	Analyzed	Dil Fac
Benzene	ND		0.025	mg/Kg		11/24/25 12:21	11/25/25 20:28	1
Ethylbenzene	ND		0.050	mg/Kg		11/24/25 12:21	11/25/25 20:28	1
Toluene	ND		0.050	mg/Kg		11/24/25 12:21	11/25/25 20:28	1
Xylenes, Total	ND		0.099	mg/Kg		11/24/25 12:21	11/25/25 20:28	1
Surrogate	%Recovery	Qualifier	Limits			Prepared	Analyzed	Dil Fac
4-Bromofluorobenzene (Surr)	102		15 - 150			11/24/25 12:21	11/25/25 20:28	1

Method: SW846 8015D - Diesel Range Organics (DRO) (GC)

Analyte	Result	Qualifier	RL	Unit	D	Prepared	Analyzed	Dil Fac
Diesel Range Organics [C10-C28]	ND		9.9	mg/Kg		11/24/25 13:58	11/25/25 00:29	1
Motor Oil Range Organics [C28-C40]	ND		49	mg/Kg		11/24/25 13:58	11/25/25 00:29	1
Surrogate	%Recovery	Qualifier	Limits			Prepared	Analyzed	Dil Fac
Di-n-octyl phthalate (Surr)	91		62 - 134			11/24/25 13:58	11/25/25 00:29	1

Method: EPA 300.0 - Anions, Ion Chromatography

Analyte	Result	Qualifier	RL	Unit	D	Prepared	Analyzed	Dil Fac
Chloride	ND		49	mg/Kg		11/24/25 14:53	11/24/25 22:41	10

Client Sample Results

Client: Ensolum LLC
 Project/Site: Ponderosa - C07 A/B

Job ID: 885-38204-1

Client Sample ID: B-BH13 @ 1

Lab Sample ID: 885-38204-14

Date Collected: 11/21/25 13:13

Matrix: Solid

Date Received: 11/22/25 08:05

Method: SW846 8015D - Gasoline Range Organics (GRO) (GC)

Analyte	Result	Qualifier	RL	Unit	D	Prepared	Analyzed	Dil Fac
Gasoline Range Organics (GRO)-C6-C10	ND		5.0	mg/Kg		11/24/25 12:21	11/25/25 20:52	1
Surrogate	%Recovery	Qualifier	Limits			Prepared	Analyzed	Dil Fac
4-Bromofluorobenzene (Surr)	105		15 - 150			11/24/25 12:21	11/25/25 20:52	1

Method: SW846 8021B - Volatile Organic Compounds (GC)

Analyte	Result	Qualifier	RL	Unit	D	Prepared	Analyzed	Dil Fac
Benzene	ND		0.025	mg/Kg		11/24/25 12:21	11/25/25 20:52	1
Ethylbenzene	ND		0.050	mg/Kg		11/24/25 12:21	11/25/25 20:52	1
Toluene	ND		0.050	mg/Kg		11/24/25 12:21	11/25/25 20:52	1
Xylenes, Total	ND		0.10	mg/Kg		11/24/25 12:21	11/25/25 20:52	1
Surrogate	%Recovery	Qualifier	Limits			Prepared	Analyzed	Dil Fac
4-Bromofluorobenzene (Surr)	103		15 - 150			11/24/25 12:21	11/25/25 20:52	1

Method: SW846 8015D - Diesel Range Organics (DRO) (GC)

Analyte	Result	Qualifier	RL	Unit	D	Prepared	Analyzed	Dil Fac
Diesel Range Organics [C10-C28]	ND		9.9	mg/Kg		11/24/25 13:58	11/25/25 00:52	1
Motor Oil Range Organics [C28-C40]	ND		49	mg/Kg		11/24/25 13:58	11/25/25 00:52	1
Surrogate	%Recovery	Qualifier	Limits			Prepared	Analyzed	Dil Fac
Di-n-octyl phthalate (Surr)	88		62 - 134			11/24/25 13:58	11/25/25 00:52	1

Method: EPA 300.0 - Anions, Ion Chromatography

Analyte	Result	Qualifier	RL	Unit	D	Prepared	Analyzed	Dil Fac
Chloride	ND		50	mg/Kg		11/24/25 16:35	11/25/25 07:37	10

Client Sample Results

Client: Ensolum LLC
 Project/Site: Ponderosa - C07 A/B

Job ID: 885-38204-1

Client Sample ID: B-BH13 @ 2

Lab Sample ID: 885-38204-15

Date Collected: 11/21/25 13:20

Matrix: Solid

Date Received: 11/22/25 08:05

Method: SW846 8015D - Gasoline Range Organics (GRO) (GC)

Analyte	Result	Qualifier	RL	Unit	D	Prepared	Analyzed	Dil Fac
Gasoline Range Organics (GRO)-C6-C10	ND		4.8	mg/Kg		11/24/25 12:21	11/25/25 21:15	1
Surrogate	%Recovery	Qualifier	Limits			Prepared	Analyzed	Dil Fac
4-Bromofluorobenzene (Surr)	105		15 - 150			11/24/25 12:21	11/25/25 21:15	1

Method: SW846 8021B - Volatile Organic Compounds (GC)

Analyte	Result	Qualifier	RL	Unit	D	Prepared	Analyzed	Dil Fac
Benzene	ND		0.024	mg/Kg		11/24/25 12:21	11/25/25 21:15	1
Ethylbenzene	ND		0.048	mg/Kg		11/24/25 12:21	11/25/25 21:15	1
Toluene	ND		0.048	mg/Kg		11/24/25 12:21	11/25/25 21:15	1
Xylenes, Total	ND		0.096	mg/Kg		11/24/25 12:21	11/25/25 21:15	1
Surrogate	%Recovery	Qualifier	Limits			Prepared	Analyzed	Dil Fac
4-Bromofluorobenzene (Surr)	102		15 - 150			11/24/25 12:21	11/25/25 21:15	1

Method: SW846 8015D - Diesel Range Organics (DRO) (GC)

Analyte	Result	Qualifier	RL	Unit	D	Prepared	Analyzed	Dil Fac
Diesel Range Organics [C10-C28]	ND		9.9	mg/Kg		11/24/25 13:58	11/25/25 01:15	1
Motor Oil Range Organics [C28-C40]	ND		49	mg/Kg		11/24/25 13:58	11/25/25 01:15	1
Surrogate	%Recovery	Qualifier	Limits			Prepared	Analyzed	Dil Fac
Di-n-octyl phthalate (Surr)	94		62 - 134			11/24/25 13:58	11/25/25 01:15	1

Method: EPA 300.0 - Anions, Ion Chromatography

Analyte	Result	Qualifier	RL	Unit	D	Prepared	Analyzed	Dil Fac
Chloride	ND		50	mg/Kg		11/24/25 16:35	11/25/25 08:17	10

Client Sample Results

Client: Ensolum LLC
 Project/Site: Ponderosa - C07 A/B

Job ID: 885-38204-1

Client Sample ID: B-BH14 @ 0-0.5

Lab Sample ID: 885-38204-16

Date Collected: 11/21/25 13:26

Matrix: Solid

Date Received: 11/22/25 08:05

Method: SW846 8015D - Gasoline Range Organics (GRO) (GC)

Analyte	Result	Qualifier	RL	Unit	D	Prepared	Analyzed	Dil Fac
Gasoline Range Organics (GRO)-C6-C10	ND		5.0	mg/Kg		11/24/25 12:21	11/25/25 21:39	1
Surrogate	%Recovery	Qualifier	Limits			Prepared	Analyzed	Dil Fac
4-Bromofluorobenzene (Surr)	106		15 - 150			11/24/25 12:21	11/25/25 21:39	1

Method: SW846 8021B - Volatile Organic Compounds (GC)

Analyte	Result	Qualifier	RL	Unit	D	Prepared	Analyzed	Dil Fac
Benzene	ND		0.025	mg/Kg		11/24/25 12:21	11/25/25 21:39	1
Ethylbenzene	ND		0.050	mg/Kg		11/24/25 12:21	11/25/25 21:39	1
Toluene	ND		0.050	mg/Kg		11/24/25 12:21	11/25/25 21:39	1
Xylenes, Total	ND		0.099	mg/Kg		11/24/25 12:21	11/25/25 21:39	1
Surrogate	%Recovery	Qualifier	Limits			Prepared	Analyzed	Dil Fac
4-Bromofluorobenzene (Surr)	105		15 - 150			11/24/25 12:21	11/25/25 21:39	1

Method: SW846 8015D - Diesel Range Organics (DRO) (GC)

Analyte	Result	Qualifier	RL	Unit	D	Prepared	Analyzed	Dil Fac
Diesel Range Organics [C10-C28]	13		9.6	mg/Kg		11/24/25 13:58	11/25/25 01:38	1
Motor Oil Range Organics [C28-C40]	ND		48	mg/Kg		11/24/25 13:58	11/25/25 01:38	1
Surrogate	%Recovery	Qualifier	Limits			Prepared	Analyzed	Dil Fac
Di-n-octyl phthalate (Surr)	93		62 - 134			11/24/25 13:58	11/25/25 01:38	1

Method: EPA 300.0 - Anions, Ion Chromatography

Analyte	Result	Qualifier	RL	Unit	D	Prepared	Analyzed	Dil Fac
Chloride	160		49	mg/Kg		11/24/25 16:35	11/25/25 09:26	10

Client Sample Results

Client: Ensolum LLC
 Project/Site: Ponderosa - C07 A/B

Job ID: 885-38204-1

Client Sample ID: B-BH14 @ 1

Lab Sample ID: 885-38204-17

Date Collected: 11/21/25 13:28

Matrix: Solid

Date Received: 11/22/25 08:05

Method: SW846 8015D - Gasoline Range Organics (GRO) (GC)

Analyte	Result	Qualifier	RL	Unit	D	Prepared	Analyzed	Dil Fac
Gasoline Range Organics (GRO)-C6-C10	ND		4.8	mg/Kg		11/24/25 12:21	11/25/25 22:02	1
Surrogate	%Recovery	Qualifier	Limits			Prepared	Analyzed	Dil Fac
4-Bromofluorobenzene (Surr)	106		15 - 150			11/24/25 12:21	11/25/25 22:02	1

Method: SW846 8021B - Volatile Organic Compounds (GC)

Analyte	Result	Qualifier	RL	Unit	D	Prepared	Analyzed	Dil Fac
Benzene	ND		0.024	mg/Kg		11/24/25 12:21	11/25/25 22:02	1
Ethylbenzene	ND		0.048	mg/Kg		11/24/25 12:21	11/25/25 22:02	1
Toluene	ND		0.048	mg/Kg		11/24/25 12:21	11/25/25 22:02	1
Xylenes, Total	ND		0.097	mg/Kg		11/24/25 12:21	11/25/25 22:02	1
Surrogate	%Recovery	Qualifier	Limits			Prepared	Analyzed	Dil Fac
4-Bromofluorobenzene (Surr)	105		15 - 150			11/24/25 12:21	11/25/25 22:02	1

Method: SW846 8015D - Diesel Range Organics (DRO) (GC)

Analyte	Result	Qualifier	RL	Unit	D	Prepared	Analyzed	Dil Fac
Diesel Range Organics [C10-C28]	ND		10	mg/Kg		11/24/25 13:58	11/26/25 11:33	1
Motor Oil Range Organics [C28-C40]	ND		50	mg/Kg		11/24/25 13:58	11/26/25 11:33	1
Surrogate	%Recovery	Qualifier	Limits			Prepared	Analyzed	Dil Fac
Di-n-octyl phthalate (Surr)	90		62 - 134			11/24/25 13:58	11/26/25 11:33	1

Method: EPA 300.0 - Anions, Ion Chromatography

Analyte	Result	Qualifier	RL	Unit	D	Prepared	Analyzed	Dil Fac
Chloride	ND		50	mg/Kg		11/24/25 16:35	11/25/25 09:39	10

Eurofins Albuquerque

Client Sample Results

Client: Ensolum LLC
 Project/Site: Ponderosa - C07 A/B

Job ID: 885-38204-1

Client Sample ID: B-BH14 @ 2

Lab Sample ID: 885-38204-18

Date Collected: 11/21/25 13:30

Matrix: Solid

Date Received: 11/22/25 08:05

Method: SW846 8015D - Gasoline Range Organics (GRO) (GC)

Analyte	Result	Qualifier	RL	Unit	D	Prepared	Analyzed	Dil Fac
Gasoline Range Organics (GRO)-C6-C10	ND		4.9	mg/Kg		11/24/25 12:21	11/25/25 22:26	1
Surrogate	%Recovery	Qualifier	Limits			Prepared	Analyzed	Dil Fac
4-Bromofluorobenzene (Surr)	106		15 - 150			11/24/25 12:21	11/25/25 22:26	1

Method: SW846 8021B - Volatile Organic Compounds (GC)

Analyte	Result	Qualifier	RL	Unit	D	Prepared	Analyzed	Dil Fac
Benzene	ND		0.024	mg/Kg		11/24/25 12:21	11/25/25 22:26	1
Ethylbenzene	ND		0.049	mg/Kg		11/24/25 12:21	11/25/25 22:26	1
Toluene	ND		0.049	mg/Kg		11/24/25 12:21	11/25/25 22:26	1
Xylenes, Total	ND		0.097	mg/Kg		11/24/25 12:21	11/25/25 22:26	1
Surrogate	%Recovery	Qualifier	Limits			Prepared	Analyzed	Dil Fac
4-Bromofluorobenzene (Surr)	105		15 - 150			11/24/25 12:21	11/25/25 22:26	1

Method: SW846 8015D - Diesel Range Organics (DRO) (GC)

Analyte	Result	Qualifier	RL	Unit	D	Prepared	Analyzed	Dil Fac
Diesel Range Organics [C10-C28]	61		9.6	mg/Kg		11/24/25 13:58	11/26/25 11:44	1
Motor Oil Range Organics [C28-C40]	ND		48	mg/Kg		11/24/25 13:58	11/26/25 11:44	1
Surrogate	%Recovery	Qualifier	Limits			Prepared	Analyzed	Dil Fac
Di-n-octyl phthalate (Surr)	96		62 - 134			11/24/25 13:58	11/26/25 11:44	1

Method: EPA 300.0 - Anions, Ion Chromatography

Analyte	Result	Qualifier	RL	Unit	D	Prepared	Analyzed	Dil Fac
Chloride	68		50	mg/Kg		11/24/25 16:35	11/25/25 09:53	10

Client Sample Results

Client: Ensolum LLC
 Project/Site: Ponderosa - C07 A/B

Job ID: 885-38204-1

Client Sample ID: B-BH15 @ 0-0.5

Lab Sample ID: 885-38204-19

Date Collected: 11/21/25 13:36

Matrix: Solid

Date Received: 11/22/25 08:05

Method: SW846 8015D - Gasoline Range Organics (GRO) (GC)

Analyte	Result	Qualifier	RL	Unit	D	Prepared	Analyzed	Dil Fac
Gasoline Range Organics (GRO)-C6-C10	ND		4.8	mg/Kg		11/24/25 12:21	11/25/25 22:50	1
Surrogate	%Recovery	Qualifier	Limits			Prepared	Analyzed	Dil Fac
4-Bromofluorobenzene (Surr)	106		15 - 150			11/24/25 12:21	11/25/25 22:50	1

Method: SW846 8021B - Volatile Organic Compounds (GC)

Analyte	Result	Qualifier	RL	Unit	D	Prepared	Analyzed	Dil Fac
Benzene	ND		0.024	mg/Kg		11/24/25 12:21	11/25/25 22:50	1
Ethylbenzene	ND		0.048	mg/Kg		11/24/25 12:21	11/25/25 22:50	1
Toluene	ND		0.048	mg/Kg		11/24/25 12:21	11/25/25 22:50	1
Xylenes, Total	ND		0.096	mg/Kg		11/24/25 12:21	11/25/25 22:50	1
Surrogate	%Recovery	Qualifier	Limits			Prepared	Analyzed	Dil Fac
4-Bromofluorobenzene (Surr)	106		15 - 150			11/24/25 12:21	11/25/25 22:50	1

Method: SW846 8015D - Diesel Range Organics (DRO) (GC)

Analyte	Result	Qualifier	RL	Unit	D	Prepared	Analyzed	Dil Fac
Diesel Range Organics [C10-C28]	ND		9.9	mg/Kg		11/24/25 13:58	11/26/25 11:55	1
Motor Oil Range Organics [C28-C40]	ND		50	mg/Kg		11/24/25 13:58	11/26/25 11:55	1
Surrogate	%Recovery	Qualifier	Limits			Prepared	Analyzed	Dil Fac
Di-n-octyl phthalate (Surr)	86		62 - 134			11/24/25 13:58	11/26/25 11:55	1

Method: EPA 300.0 - Anions, Ion Chromatography

Analyte	Result	Qualifier	RL	Unit	D	Prepared	Analyzed	Dil Fac
Chloride	320		50	mg/Kg		11/24/25 16:35	11/25/25 10:07	10

Client Sample Results

Client: Ensolum LLC
 Project/Site: Ponderosa - C07 A/B

Job ID: 885-38204-1

Client Sample ID: B-BH15 @ 1

Lab Sample ID: 885-38204-20

Date Collected: 11/21/25 13:40

Matrix: Solid

Date Received: 11/22/25 08:05

Method: SW846 8015D - Gasoline Range Organics (GRO) (GC)

Analyte	Result	Qualifier	RL	Unit	D	Prepared	Analyzed	Dil Fac
Gasoline Range Organics (GRO)-C6-C10	ND		4.8	mg/Kg		11/24/25 12:21	11/25/25 23:13	1
Surrogate	%Recovery	Qualifier	Limits			Prepared	Analyzed	Dil Fac
4-Bromofluorobenzene (Surr)	103		15 - 150			11/24/25 12:21	11/25/25 23:13	1

Method: SW846 8021B - Volatile Organic Compounds (GC)

Analyte	Result	Qualifier	RL	Unit	D	Prepared	Analyzed	Dil Fac
Benzene	ND		0.024	mg/Kg		11/24/25 12:21	11/25/25 23:13	1
Ethylbenzene	ND		0.048	mg/Kg		11/24/25 12:21	11/25/25 23:13	1
Toluene	ND		0.048	mg/Kg		11/24/25 12:21	11/25/25 23:13	1
Xylenes, Total	ND		0.097	mg/Kg		11/24/25 12:21	11/25/25 23:13	1
Surrogate	%Recovery	Qualifier	Limits			Prepared	Analyzed	Dil Fac
4-Bromofluorobenzene (Surr)	103		15 - 150			11/24/25 12:21	11/25/25 23:13	1

Method: SW846 8015D - Diesel Range Organics (DRO) (GC)

Analyte	Result	Qualifier	RL	Unit	D	Prepared	Analyzed	Dil Fac
Diesel Range Organics [C10-C28]	ND		9.5	mg/Kg		11/24/25 13:58	11/26/25 12:07	1
Motor Oil Range Organics [C28-C40]	ND		47	mg/Kg		11/24/25 13:58	11/26/25 12:07	1
Surrogate	%Recovery	Qualifier	Limits			Prepared	Analyzed	Dil Fac
Di-n-octyl phthalate (Surr)	88		62 - 134			11/24/25 13:58	11/26/25 12:07	1

Method: EPA 300.0 - Anions, Ion Chromatography

Analyte	Result	Qualifier	RL	Unit	D	Prepared	Analyzed	Dil Fac
Chloride	110		50	mg/Kg		11/24/25 16:35	11/25/25 10:20	10

Eurofins Albuquerque

Client Sample Results

Client: Ensolum LLC
 Project/Site: Ponderosa - C07 A/B

Job ID: 885-38204-1

Client Sample ID: B-BH15 @ 2

Lab Sample ID: 885-38204-21

Date Collected: 11/21/25 13:42

Matrix: Solid

Date Received: 11/22/25 08:05

Method: SW846 8015D - Gasoline Range Organics (GRO) (GC)

Analyte	Result	Qualifier	RL	Unit	D	Prepared	Analyzed	Dil Fac
Gasoline Range Organics (GRO)-C6-C10	ND		5.0	mg/Kg		11/24/25 15:00	11/25/25 13:07	1
Surrogate	%Recovery	Qualifier	Limits			Prepared	Analyzed	Dil Fac
4-Bromofluorobenzene (Surr)	109		15 - 150			11/24/25 15:00	11/25/25 13:07	1

Method: SW846 8021B - Volatile Organic Compounds (GC)

Analyte	Result	Qualifier	RL	Unit	D	Prepared	Analyzed	Dil Fac
Benzene	ND		0.025	mg/Kg		11/24/25 15:00	11/25/25 13:07	1
Ethylbenzene	ND		0.050	mg/Kg		11/24/25 15:00	11/25/25 13:07	1
Toluene	ND		0.050	mg/Kg		11/24/25 15:00	11/25/25 13:07	1
Xylenes, Total	ND		0.099	mg/Kg		11/24/25 15:00	11/25/25 13:07	1
Surrogate	%Recovery	Qualifier	Limits			Prepared	Analyzed	Dil Fac
4-Bromofluorobenzene (Surr)	99		15 - 150			11/24/25 15:00	11/25/25 13:07	1

Method: SW846 8015D - Diesel Range Organics (DRO) (GC)

Analyte	Result	Qualifier	RL	Unit	D	Prepared	Analyzed	Dil Fac
Diesel Range Organics [C10-C28]	ND		9.6	mg/Kg		11/25/25 10:39	11/26/25 15:09	1
Motor Oil Range Organics [C28-C40]	ND		48	mg/Kg		11/25/25 10:39	11/26/25 15:09	1
Surrogate	%Recovery	Qualifier	Limits			Prepared	Analyzed	Dil Fac
Di-n-octyl phthalate (Surr)	87		62 - 134			11/25/25 10:39	11/26/25 15:09	1

Method: EPA 300.0 - Anions, Ion Chromatography

Analyte	Result	Qualifier	RL	Unit	D	Prepared	Analyzed	Dil Fac
Chloride	ND		49	mg/Kg		11/24/25 16:35	11/25/25 10:34	10

Client Sample Results

Client: Ensolum LLC
 Project/Site: Ponderosa - C07 A/B

Job ID: 885-38204-1

Client Sample ID: A-BH21 @ 0-0.5'

Lab Sample ID: 885-38204-22

Date Collected: 11/21/25 14:20

Matrix: Solid

Date Received: 11/22/25 08:05

Method: SW846 8015D - Gasoline Range Organics (GRO) (GC)

Analyte	Result	Qualifier	RL	Unit	D	Prepared	Analyzed	Dil Fac
Gasoline Range Organics (GRO)-C6-C10	ND		5.0	mg/Kg		11/24/25 15:00	11/25/25 14:12	1
Surrogate	%Recovery	Qualifier	Limits			Prepared	Analyzed	Dil Fac
4-Bromofluorobenzene (Surr)	110		15 - 150			11/24/25 15:00	11/25/25 14:12	1

Method: SW846 8021B - Volatile Organic Compounds (GC)

Analyte	Result	Qualifier	RL	Unit	D	Prepared	Analyzed	Dil Fac
Benzene	ND		0.025	mg/Kg		11/24/25 15:00	11/25/25 14:12	1
Ethylbenzene	ND		0.050	mg/Kg		11/24/25 15:00	11/25/25 14:12	1
Toluene	ND		0.050	mg/Kg		11/24/25 15:00	11/25/25 14:12	1
Xylenes, Total	ND		0.099	mg/Kg		11/24/25 15:00	11/25/25 14:12	1
Surrogate	%Recovery	Qualifier	Limits			Prepared	Analyzed	Dil Fac
4-Bromofluorobenzene (Surr)	98		15 - 150			11/24/25 15:00	11/25/25 14:12	1

Method: SW846 8015D - Diesel Range Organics (DRO) (GC)

Analyte	Result	Qualifier	RL	Unit	D	Prepared	Analyzed	Dil Fac
Diesel Range Organics [C10-C28]	ND		9.2	mg/Kg		11/25/25 10:39	11/26/25 15:20	1
Motor Oil Range Organics [C28-C40]	ND		46	mg/Kg		11/25/25 10:39	11/26/25 15:20	1
Surrogate	%Recovery	Qualifier	Limits			Prepared	Analyzed	Dil Fac
Di-n-octyl phthalate (Surr)	90		62 - 134			11/25/25 10:39	11/26/25 15:20	1

Method: EPA 300.0 - Anions, Ion Chromatography

Analyte	Result	Qualifier	RL	Unit	D	Prepared	Analyzed	Dil Fac
Chloride	530		50	mg/Kg		11/24/25 16:35	11/25/25 10:48	10

Client Sample Results

Client: Ensolum LLC
 Project/Site: Ponderosa - C07 A/B

Job ID: 885-38204-1

Client Sample ID: A-BH21 @ 1'

Lab Sample ID: 885-38204-23

Date Collected: 11/21/25 14:22

Matrix: Solid

Date Received: 11/22/25 08:05

Method: SW846 8015D - Gasoline Range Organics (GRO) (GC)

Analyte	Result	Qualifier	RL	Unit	D	Prepared	Analyzed	Dil Fac
Gasoline Range Organics (GRO)-C6-C10	ND		4.7	mg/Kg		11/24/25 15:00	11/25/25 15:18	1
Surrogate	%Recovery	Qualifier	Limits			Prepared	Analyzed	Dil Fac
4-Bromofluorobenzene (Surr)	106		15 - 150			11/24/25 15:00	11/25/25 15:18	1

Method: SW846 8021B - Volatile Organic Compounds (GC)

Analyte	Result	Qualifier	RL	Unit	D	Prepared	Analyzed	Dil Fac
Benzene	ND		0.023	mg/Kg		11/24/25 15:00	11/25/25 15:18	1
Ethylbenzene	ND		0.047	mg/Kg		11/24/25 15:00	11/25/25 15:18	1
Toluene	ND		0.047	mg/Kg		11/24/25 15:00	11/25/25 15:18	1
Xylenes, Total	ND		0.093	mg/Kg		11/24/25 15:00	11/25/25 15:18	1
Surrogate	%Recovery	Qualifier	Limits			Prepared	Analyzed	Dil Fac
4-Bromofluorobenzene (Surr)	96		15 - 150			11/24/25 15:00	11/25/25 15:18	1

Method: SW846 8015D - Diesel Range Organics (DRO) (GC)

Analyte	Result	Qualifier	RL	Unit	D	Prepared	Analyzed	Dil Fac
Diesel Range Organics [C10-C28]	ND		9.2	mg/Kg		11/25/25 10:39	11/26/25 15:31	1
Motor Oil Range Organics [C28-C40]	ND		46	mg/Kg		11/25/25 10:39	11/26/25 15:31	1
Surrogate	%Recovery	Qualifier	Limits			Prepared	Analyzed	Dil Fac
Di-n-octyl phthalate (Surr)	91		62 - 134			11/25/25 10:39	11/26/25 15:31	1

Method: EPA 300.0 - Anions, Ion Chromatography

Analyte	Result	Qualifier	RL	Unit	D	Prepared	Analyzed	Dil Fac
Chloride	450		51	mg/Kg		11/24/25 16:35	11/25/25 11:01	10

Client Sample Results

Client: Ensolum LLC
 Project/Site: Ponderosa - C07 A/B

Job ID: 885-38204-1

Client Sample ID: A-BH21 @ 2'

Lab Sample ID: 885-38204-24

Date Collected: 11/21/25 14:26

Matrix: Solid

Date Received: 11/22/25 08:05

Method: SW846 8015D - Gasoline Range Organics (GRO) (GC)

Analyte	Result	Qualifier	RL	Unit	D	Prepared	Analyzed	Dil Fac
Gasoline Range Organics (GRO)-C6-C10	ND		4.8	mg/Kg		11/24/25 15:00	11/25/25 15:39	1
Surrogate	%Recovery	Qualifier	Limits			Prepared	Analyzed	Dil Fac
4-Bromofluorobenzene (Surr)	104		15 - 150			11/24/25 15:00	11/25/25 15:39	1

Method: SW846 8021B - Volatile Organic Compounds (GC)

Analyte	Result	Qualifier	RL	Unit	D	Prepared	Analyzed	Dil Fac
Benzene	ND		0.024	mg/Kg		11/24/25 15:00	11/25/25 15:39	1
Ethylbenzene	ND		0.048	mg/Kg		11/24/25 15:00	11/25/25 15:39	1
Toluene	ND		0.048	mg/Kg		11/24/25 15:00	11/25/25 15:39	1
Xylenes, Total	ND		0.095	mg/Kg		11/24/25 15:00	11/25/25 15:39	1
Surrogate	%Recovery	Qualifier	Limits			Prepared	Analyzed	Dil Fac
4-Bromofluorobenzene (Surr)	96		15 - 150			11/24/25 15:00	11/25/25 15:39	1

Method: SW846 8015D - Diesel Range Organics (DRO) (GC)

Analyte	Result	Qualifier	RL	Unit	D	Prepared	Analyzed	Dil Fac
Diesel Range Organics [C10-C28]	ND		9.5	mg/Kg		11/25/25 10:39	11/26/25 15:43	1
Motor Oil Range Organics [C28-C40]	ND		48	mg/Kg		11/25/25 10:39	11/26/25 15:43	1
Surrogate	%Recovery	Qualifier	Limits			Prepared	Analyzed	Dil Fac
Di-n-octyl phthalate (Surr)	90		62 - 134			11/25/25 10:39	11/26/25 15:43	1

Method: EPA 300.0 - Anions, Ion Chromatography

Analyte	Result	Qualifier	RL	Unit	D	Prepared	Analyzed	Dil Fac
Chloride	510		50	mg/Kg		11/24/25 16:35	11/25/25 11:15	10

Eurofins Albuquerque

Client Sample Results

Client: Ensolum LLC
 Project/Site: Ponderosa - C07 A/B

Job ID: 885-38204-1

Client Sample ID: A-BH18 @ 3'

Lab Sample ID: 885-38204-25

Date Collected: 11/21/25 14:17

Matrix: Solid

Date Received: 11/22/25 08:05

Method: SW846 8015D - Gasoline Range Organics (GRO) (GC)

Analyte	Result	Qualifier	RL	Unit	D	Prepared	Analyzed	Dil Fac
Gasoline Range Organics (GRO)-C6-C10	ND		4.9	mg/Kg		11/24/25 15:00	11/25/25 16:01	1
Surrogate	%Recovery	Qualifier	Limits			Prepared	Analyzed	Dil Fac
4-Bromofluorobenzene (Surr)	104		15 - 150			11/24/25 15:00	11/25/25 16:01	1

Method: SW846 8021B - Volatile Organic Compounds (GC)

Analyte	Result	Qualifier	RL	Unit	D	Prepared	Analyzed	Dil Fac
Benzene	ND		0.025	mg/Kg		11/24/25 15:00	11/25/25 16:01	1
Ethylbenzene	ND		0.049	mg/Kg		11/24/25 15:00	11/25/25 16:01	1
Toluene	ND		0.049	mg/Kg		11/24/25 15:00	11/25/25 16:01	1
Xylenes, Total	ND		0.099	mg/Kg		11/24/25 15:00	11/25/25 16:01	1
Surrogate	%Recovery	Qualifier	Limits			Prepared	Analyzed	Dil Fac
4-Bromofluorobenzene (Surr)	94		15 - 150			11/24/25 15:00	11/25/25 16:01	1

Method: SW846 8015D - Diesel Range Organics (DRO) (GC)

Analyte	Result	Qualifier	RL	Unit	D	Prepared	Analyzed	Dil Fac
Diesel Range Organics [C10-C28]	ND		9.9	mg/Kg		11/25/25 10:39	11/26/25 15:54	1
Motor Oil Range Organics [C28-C40]	ND		50	mg/Kg		11/25/25 10:39	11/26/25 15:54	1
Surrogate	%Recovery	Qualifier	Limits			Prepared	Analyzed	Dil Fac
Di-n-octyl phthalate (Surr)	90		62 - 134			11/25/25 10:39	11/26/25 15:54	1

Method: EPA 300.0 - Anions, Ion Chromatography

Analyte	Result	Qualifier	RL	Unit	D	Prepared	Analyzed	Dil Fac
Chloride	520		51	mg/Kg		11/24/25 16:35	11/25/25 11:29	10

Client Sample Results

Client: Ensolum LLC
 Project/Site: Ponderosa - C07 A/B

Job ID: 885-38204-1

Client Sample ID: A-BH22 @ 0-0.5'

Lab Sample ID: 885-38204-26

Date Collected: 11/21/25 14:28

Matrix: Solid

Date Received: 11/22/25 08:05

Method: SW846 8015D - Gasoline Range Organics (GRO) (GC)

Analyte	Result	Qualifier	RL	Unit	D	Prepared	Analyzed	Dil Fac
Gasoline Range Organics (GRO)-C6-C10	ND		5.0	mg/Kg		11/24/25 15:00	11/25/25 16:23	1
Surrogate	%Recovery	Qualifier	Limits			Prepared	Analyzed	Dil Fac
4-Bromofluorobenzene (Surr)	108		15 - 150			11/24/25 15:00	11/25/25 16:23	1

Method: SW846 8021B - Volatile Organic Compounds (GC)

Analyte	Result	Qualifier	RL	Unit	D	Prepared	Analyzed	Dil Fac
Benzene	ND		0.025	mg/Kg		11/24/25 15:00	11/25/25 16:23	1
Ethylbenzene	ND		0.050	mg/Kg		11/24/25 15:00	11/25/25 16:23	1
Toluene	ND		0.050	mg/Kg		11/24/25 15:00	11/25/25 16:23	1
Xylenes, Total	ND		0.099	mg/Kg		11/24/25 15:00	11/25/25 16:23	1
Surrogate	%Recovery	Qualifier	Limits			Prepared	Analyzed	Dil Fac
4-Bromofluorobenzene (Surr)	95		15 - 150			11/24/25 15:00	11/25/25 16:23	1

Method: SW846 8015D - Diesel Range Organics (DRO) (GC)

Analyte	Result	Qualifier	RL	Unit	D	Prepared	Analyzed	Dil Fac
Diesel Range Organics [C10-C28]	ND		9.4	mg/Kg		11/25/25 10:39	11/26/25 16:06	1
Motor Oil Range Organics [C28-C40]	ND		47	mg/Kg		11/25/25 10:39	11/26/25 16:06	1
Surrogate	%Recovery	Qualifier	Limits			Prepared	Analyzed	Dil Fac
Di-n-octyl phthalate (Surr)	92		62 - 134			11/25/25 10:39	11/26/25 16:06	1

Method: EPA 300.0 - Anions, Ion Chromatography

Analyte	Result	Qualifier	RL	Unit	D	Prepared	Analyzed	Dil Fac
Chloride	420		50	mg/Kg		11/24/25 16:35	11/25/25 12:10	10

Eurofins Albuquerque

Client Sample Results

Client: Ensolum LLC
 Project/Site: Ponderosa - C07 A/B

Job ID: 885-38204-1

Client Sample ID: A-BH22 @ 1'

Lab Sample ID: 885-38204-27

Date Collected: 11/21/25 14:32

Matrix: Solid

Date Received: 11/22/25 08:05

Method: SW846 8015D - Gasoline Range Organics (GRO) (GC)

Analyte	Result	Qualifier	RL	Unit	D	Prepared	Analyzed	Dil Fac
Gasoline Range Organics (GRO)-C6-C10	ND		4.8	mg/Kg		11/24/25 15:00	11/25/25 16:45	1
Surrogate	%Recovery	Qualifier	Limits			Prepared	Analyzed	Dil Fac
4-Bromofluorobenzene (Surr)	106		15 - 150			11/24/25 15:00	11/25/25 16:45	1

Method: SW846 8021B - Volatile Organic Compounds (GC)

Analyte	Result	Qualifier	RL	Unit	D	Prepared	Analyzed	Dil Fac
Benzene	ND		0.024	mg/Kg		11/24/25 15:00	11/25/25 16:45	1
Ethylbenzene	ND		0.048	mg/Kg		11/24/25 15:00	11/25/25 16:45	1
Toluene	ND		0.048	mg/Kg		11/24/25 15:00	11/25/25 16:45	1
Xylenes, Total	ND		0.095	mg/Kg		11/24/25 15:00	11/25/25 16:45	1
Surrogate	%Recovery	Qualifier	Limits			Prepared	Analyzed	Dil Fac
4-Bromofluorobenzene (Surr)	95		15 - 150			11/24/25 15:00	11/25/25 16:45	1

Method: SW846 8015D - Diesel Range Organics (DRO) (GC)

Analyte	Result	Qualifier	RL	Unit	D	Prepared	Analyzed	Dil Fac
Diesel Range Organics [C10-C28]	ND		9.4	mg/Kg		11/25/25 10:39	11/26/25 16:17	1
Motor Oil Range Organics [C28-C40]	ND		47	mg/Kg		11/25/25 10:39	11/26/25 16:17	1
Surrogate	%Recovery	Qualifier	Limits			Prepared	Analyzed	Dil Fac
Di-n-octyl phthalate (Surr)	92		62 - 134			11/25/25 10:39	11/26/25 16:17	1

Method: EPA 300.0 - Anions, Ion Chromatography

Analyte	Result	Qualifier	RL	Unit	D	Prepared	Analyzed	Dil Fac
Chloride	540		50	mg/Kg		11/24/25 16:35	11/25/25 12:23	10

Eurofins Albuquerque

Client Sample Results

Client: Ensolum LLC
 Project/Site: Ponderosa - C07 A/B

Job ID: 885-38204-1

Client Sample ID: A-BH22 @ 2'

Lab Sample ID: 885-38204-28

Date Collected: 11/21/25 14:35

Matrix: Solid

Date Received: 11/22/25 08:05

Method: SW846 8015D - Gasoline Range Organics (GRO) (GC)

Analyte	Result	Qualifier	RL	Unit	D	Prepared	Analyzed	Dil Fac
Gasoline Range Organics (GRO)-C6-C10	ND		4.7	mg/Kg		11/24/25 15:00	11/25/25 17:06	1
Surrogate	%Recovery	Qualifier	Limits			Prepared	Analyzed	Dil Fac
4-Bromofluorobenzene (Surr)	112		15 - 150			11/24/25 15:00	11/25/25 17:06	1

Method: SW846 8021B - Volatile Organic Compounds (GC)

Analyte	Result	Qualifier	RL	Unit	D	Prepared	Analyzed	Dil Fac
Benzene	ND		0.024	mg/Kg		11/24/25 15:00	11/25/25 17:06	1
Ethylbenzene	ND		0.047	mg/Kg		11/24/25 15:00	11/25/25 17:06	1
Toluene	ND		0.047	mg/Kg		11/24/25 15:00	11/25/25 17:06	1
Xylenes, Total	ND		0.095	mg/Kg		11/24/25 15:00	11/25/25 17:06	1
Surrogate	%Recovery	Qualifier	Limits			Prepared	Analyzed	Dil Fac
4-Bromofluorobenzene (Surr)	100		15 - 150			11/24/25 15:00	11/25/25 17:06	1

Method: SW846 8015D - Diesel Range Organics (DRO) (GC)

Analyte	Result	Qualifier	RL	Unit	D	Prepared	Analyzed	Dil Fac
Diesel Range Organics [C10-C28]	ND		9.3	mg/Kg		11/25/25 10:39	11/26/25 16:40	1
Motor Oil Range Organics [C28-C40]	ND		46	mg/Kg		11/25/25 10:39	11/26/25 16:40	1
Surrogate	%Recovery	Qualifier	Limits			Prepared	Analyzed	Dil Fac
Di-n-octyl phthalate (Surr)	91		62 - 134			11/25/25 10:39	11/26/25 16:40	1

Method: EPA 300.0 - Anions, Ion Chromatography

Analyte	Result	Qualifier	RL	Unit	D	Prepared	Analyzed	Dil Fac
Chloride	500		50	mg/Kg		11/24/25 16:35	11/25/25 12:37	10

Eurofins Albuquerque

Client Sample Results

Client: Ensolum LLC
 Project/Site: Ponderosa - C07 A/B

Job ID: 885-38204-1

Client Sample ID: A-BH23 @ 0-0.5'

Lab Sample ID: 885-38204-29

Date Collected: 11/21/25 14:33

Matrix: Solid

Date Received: 11/22/25 08:05

Method: SW846 8015D - Gasoline Range Organics (GRO) (GC)

Analyte	Result	Qualifier	RL	Unit	D	Prepared	Analyzed	Dil Fac
Gasoline Range Organics (GRO)-C6-C10	ND		4.8	mg/Kg		11/24/25 15:00	11/25/25 17:28	1
Surrogate	%Recovery	Qualifier	Limits			Prepared	Analyzed	Dil Fac
4-Bromofluorobenzene (Surr)	111		15 - 150			11/24/25 15:00	11/25/25 17:28	1

Method: SW846 8021B - Volatile Organic Compounds (GC)

Analyte	Result	Qualifier	RL	Unit	D	Prepared	Analyzed	Dil Fac
Benzene	ND		0.024	mg/Kg		11/24/25 15:00	11/25/25 17:28	1
Ethylbenzene	ND		0.048	mg/Kg		11/24/25 15:00	11/25/25 17:28	1
Toluene	ND		0.048	mg/Kg		11/24/25 15:00	11/25/25 17:28	1
Xylenes, Total	ND		0.096	mg/Kg		11/24/25 15:00	11/25/25 17:28	1
Surrogate	%Recovery	Qualifier	Limits			Prepared	Analyzed	Dil Fac
4-Bromofluorobenzene (Surr)	99		15 - 150			11/24/25 15:00	11/25/25 17:28	1

Method: SW846 8015D - Diesel Range Organics (DRO) (GC)

Analyte	Result	Qualifier	RL	Unit	D	Prepared	Analyzed	Dil Fac
Diesel Range Organics [C10-C28]	ND		9.4	mg/Kg		11/25/25 10:39	11/26/25 16:51	1
Motor Oil Range Organics [C28-C40]	ND		47	mg/Kg		11/25/25 10:39	11/26/25 16:51	1
Surrogate	%Recovery	Qualifier	Limits			Prepared	Analyzed	Dil Fac
Di-n-octyl phthalate (Surr)	89		62 - 134			11/25/25 10:39	11/26/25 16:51	1

Method: EPA 300.0 - Anions, Ion Chromatography

Analyte	Result	Qualifier	RL	Unit	D	Prepared	Analyzed	Dil Fac
Chloride	540		50	mg/Kg		11/24/25 16:35	11/25/25 12:51	10

Eurofins Albuquerque

Client Sample Results

Client: Ensolum LLC
 Project/Site: Ponderosa - C07 A/B

Job ID: 885-38204-1

Client Sample ID: A-BH23 @ 1'

Lab Sample ID: 885-38204-30

Date Collected: 11/21/25 14:36

Matrix: Solid

Date Received: 11/22/25 08:05

Method: SW846 8015D - Gasoline Range Organics (GRO) (GC)

Analyte	Result	Qualifier	RL	Unit	D	Prepared	Analyzed	Dil Fac
Gasoline Range Organics (GRO)-C6-C10	ND		4.9	mg/Kg		11/24/25 15:00	11/25/25 17:50	1
Surrogate	%Recovery	Qualifier	Limits			Prepared	Analyzed	Dil Fac
4-Bromofluorobenzene (Surr)	110		15 - 150			11/24/25 15:00	11/25/25 17:50	1

Method: SW846 8021B - Volatile Organic Compounds (GC)

Analyte	Result	Qualifier	RL	Unit	D	Prepared	Analyzed	Dil Fac
Benzene	ND		0.024	mg/Kg		11/24/25 15:00	11/25/25 17:50	1
Ethylbenzene	ND		0.049	mg/Kg		11/24/25 15:00	11/25/25 17:50	1
Toluene	ND		0.049	mg/Kg		11/24/25 15:00	11/25/25 17:50	1
Xylenes, Total	ND		0.097	mg/Kg		11/24/25 15:00	11/25/25 17:50	1
Surrogate	%Recovery	Qualifier	Limits			Prepared	Analyzed	Dil Fac
4-Bromofluorobenzene (Surr)	99		15 - 150			11/24/25 15:00	11/25/25 17:50	1

Method: SW846 8015D - Diesel Range Organics (DRO) (GC)

Analyte	Result	Qualifier	RL	Unit	D	Prepared	Analyzed	Dil Fac
Diesel Range Organics [C10-C28]	ND		8.7	mg/Kg		11/25/25 10:55	11/26/25 11:34	1
Motor Oil Range Organics [C28-C40]	ND		44	mg/Kg		11/25/25 10:55	11/26/25 11:34	1
Surrogate	%Recovery	Qualifier	Limits			Prepared	Analyzed	Dil Fac
Di-n-octyl phthalate (Surr)	100		62 - 134			11/25/25 10:55	11/26/25 11:34	1

Method: EPA 300.0 - Anions, Ion Chromatography

Analyte	Result	Qualifier	RL	Unit	D	Prepared	Analyzed	Dil Fac
Chloride	260		50	mg/Kg		11/24/25 16:35	11/25/25 13:04	10

Eurofins Albuquerque

Client Sample Results

Client: Ensolum LLC
 Project/Site: Ponderosa - C07 A/B

Job ID: 885-38204-1

Client Sample ID: A-BH23 @ 2'

Lab Sample ID: 885-38204-31

Date Collected: 11/21/25 14:40

Matrix: Solid

Date Received: 11/22/25 08:05

Method: SW846 8015D - Gasoline Range Organics (GRO) (GC)

Analyte	Result	Qualifier	RL	Unit	D	Prepared	Analyzed	Dil Fac
Gasoline Range Organics (GRO)-C6-C10	ND		4.8	mg/Kg		11/24/25 15:00	11/25/25 18:33	1
Surrogate	%Recovery	Qualifier	Limits			Prepared	Analyzed	Dil Fac
4-Bromofluorobenzene (Surr)	107		15 - 150			11/24/25 15:00	11/25/25 18:33	1

Method: SW846 8021B - Volatile Organic Compounds (GC)

Analyte	Result	Qualifier	RL	Unit	D	Prepared	Analyzed	Dil Fac
Benzene	ND		0.024	mg/Kg		11/24/25 15:00	11/25/25 18:33	1
Ethylbenzene	ND		0.048	mg/Kg		11/24/25 15:00	11/25/25 18:33	1
Toluene	ND		0.048	mg/Kg		11/24/25 15:00	11/25/25 18:33	1
Xylenes, Total	ND		0.096	mg/Kg		11/24/25 15:00	11/25/25 18:33	1
Surrogate	%Recovery	Qualifier	Limits			Prepared	Analyzed	Dil Fac
4-Bromofluorobenzene (Surr)	98		15 - 150			11/24/25 15:00	11/25/25 18:33	1

Method: SW846 8015D - Diesel Range Organics (DRO) (GC)

Analyte	Result	Qualifier	RL	Unit	D	Prepared	Analyzed	Dil Fac
Diesel Range Organics [C10-C28]	ND		9.8	mg/Kg		11/25/25 10:55	11/26/25 11:45	1
Motor Oil Range Organics [C28-C40]	ND		49	mg/Kg		11/25/25 10:55	11/26/25 11:45	1
Surrogate	%Recovery	Qualifier	Limits			Prepared	Analyzed	Dil Fac
Di-n-octyl phthalate (Surr)	100		62 - 134			11/25/25 10:55	11/26/25 11:45	1

Method: EPA 300.0 - Anions, Ion Chromatography

Analyte	Result	Qualifier	RL	Unit	D	Prepared	Analyzed	Dil Fac
Chloride	ND		50	mg/Kg		11/24/25 16:35	11/25/25 13:18	10

Client Sample Results

Client: Ensolum LLC
 Project/Site: Ponderosa - C07 A/B

Job ID: 885-38204-1

Client Sample ID: A-BH24 @ 0-0.5'

Lab Sample ID: 885-38204-32

Date Collected: 11/21/25 14:43

Matrix: Solid

Date Received: 11/22/25 08:05

Method: SW846 8015D - Gasoline Range Organics (GRO) (GC)

Analyte	Result	Qualifier	RL	Unit	D	Prepared	Analyzed	Dil Fac
Gasoline Range Organics (GRO)-C6-C10	ND		4.7	mg/Kg		11/24/25 15:00	11/25/25 18:55	1
Surrogate	%Recovery	Qualifier	Limits			Prepared	Analyzed	Dil Fac
4-Bromofluorobenzene (Surr)	110		15 - 150			11/24/25 15:00	11/25/25 18:55	1

Method: SW846 8021B - Volatile Organic Compounds (GC)

Analyte	Result	Qualifier	RL	Unit	D	Prepared	Analyzed	Dil Fac
Benzene	ND		0.023	mg/Kg		11/24/25 15:00	11/25/25 18:55	1
Ethylbenzene	ND		0.047	mg/Kg		11/24/25 15:00	11/25/25 18:55	1
Toluene	ND		0.047	mg/Kg		11/24/25 15:00	11/25/25 18:55	1
Xylenes, Total	ND		0.094	mg/Kg		11/24/25 15:00	11/25/25 18:55	1
Surrogate	%Recovery	Qualifier	Limits			Prepared	Analyzed	Dil Fac
4-Bromofluorobenzene (Surr)	100		15 - 150			11/24/25 15:00	11/25/25 18:55	1

Method: SW846 8015D - Diesel Range Organics (DRO) (GC)

Analyte	Result	Qualifier	RL	Unit	D	Prepared	Analyzed	Dil Fac
Diesel Range Organics [C10-C28]	ND		9.4	mg/Kg		11/25/25 10:55	11/26/25 11:57	1
Motor Oil Range Organics [C28-C40]	ND		47	mg/Kg		11/25/25 10:55	11/26/25 11:57	1
Surrogate	%Recovery	Qualifier	Limits			Prepared	Analyzed	Dil Fac
Di-n-octyl phthalate (Surr)	99		62 - 134			11/25/25 10:55	11/26/25 11:57	1

Method: EPA 300.0 - Anions, Ion Chromatography

Analyte	Result	Qualifier	RL	Unit	D	Prepared	Analyzed	Dil Fac
Chloride	710		51	mg/Kg		11/24/25 16:35	11/25/25 13:31	10

Client Sample Results

Client: Ensolum LLC
 Project/Site: Ponderosa - C07 A/B

Job ID: 885-38204-1

Client Sample ID: A-BH24 @ 1'

Lab Sample ID: 885-38204-33

Date Collected: 11/21/25 14:46

Matrix: Solid

Date Received: 11/22/25 08:05

Method: SW846 8015D - Gasoline Range Organics (GRO) (GC)

Analyte	Result	Qualifier	RL	Unit	D	Prepared	Analyzed	Dil Fac
Gasoline Range Organics (GRO)-C6-C10	ND		4.8	mg/Kg		11/24/25 15:00	11/25/25 19:17	1
Surrogate	%Recovery	Qualifier	Limits			Prepared	Analyzed	Dil Fac
4-Bromofluorobenzene (Surr)	105		15 - 150			11/24/25 15:00	11/25/25 19:17	1

Method: SW846 8021B - Volatile Organic Compounds (GC)

Analyte	Result	Qualifier	RL	Unit	D	Prepared	Analyzed	Dil Fac
Benzene	ND		0.024	mg/Kg		11/24/25 15:00	11/25/25 19:17	1
Ethylbenzene	ND		0.048	mg/Kg		11/24/25 15:00	11/25/25 19:17	1
Toluene	ND		0.048	mg/Kg		11/24/25 15:00	11/25/25 19:17	1
Xylenes, Total	ND		0.095	mg/Kg		11/24/25 15:00	11/25/25 19:17	1
Surrogate	%Recovery	Qualifier	Limits			Prepared	Analyzed	Dil Fac
4-Bromofluorobenzene (Surr)	95		15 - 150			11/24/25 15:00	11/25/25 19:17	1

Method: SW846 8015D - Diesel Range Organics (DRO) (GC)

Analyte	Result	Qualifier	RL	Unit	D	Prepared	Analyzed	Dil Fac
Diesel Range Organics [C10-C28]	ND		8.9	mg/Kg		11/25/25 10:55	11/26/25 12:09	1
Motor Oil Range Organics [C28-C40]	ND		45	mg/Kg		11/25/25 10:55	11/26/25 12:09	1
Surrogate	%Recovery	Qualifier	Limits			Prepared	Analyzed	Dil Fac
Di-n-octyl phthalate (Surr)	100		62 - 134			11/25/25 10:55	11/26/25 12:09	1

Method: EPA 300.0 - Anions, Ion Chromatography

Analyte	Result	Qualifier	RL	Unit	D	Prepared	Analyzed	Dil Fac
Chloride	210		50	mg/Kg		11/24/25 16:35	11/25/25 13:45	10

Client Sample Results

Client: Ensolum LLC
 Project/Site: Ponderosa - C07 A/B

Job ID: 885-38204-1

Client Sample ID: A-BH24 @ 2'

Lab Sample ID: 885-38204-34

Date Collected: 11/21/25 14:52

Matrix: Solid

Date Received: 11/22/25 08:05

Method: SW846 8015D - Gasoline Range Organics (GRO) (GC)

Analyte	Result	Qualifier	RL	Unit	D	Prepared	Analyzed	Dil Fac
Gasoline Range Organics (GRO)-C6-C10	ND		4.7	mg/Kg		11/24/25 15:00	11/25/25 19:38	1
Surrogate	%Recovery	Qualifier	Limits			Prepared	Analyzed	Dil Fac
4-Bromofluorobenzene (Surr)	108		15 - 150			11/24/25 15:00	11/25/25 19:38	1

Method: SW846 8021B - Volatile Organic Compounds (GC)

Analyte	Result	Qualifier	RL	Unit	D	Prepared	Analyzed	Dil Fac
Benzene	ND		0.024	mg/Kg		11/24/25 15:00	11/25/25 19:38	1
Ethylbenzene	ND		0.047	mg/Kg		11/24/25 15:00	11/25/25 19:38	1
Toluene	ND		0.047	mg/Kg		11/24/25 15:00	11/25/25 19:38	1
Xylenes, Total	ND		0.094	mg/Kg		11/24/25 15:00	11/25/25 19:38	1
Surrogate	%Recovery	Qualifier	Limits			Prepared	Analyzed	Dil Fac
4-Bromofluorobenzene (Surr)	99		15 - 150			11/24/25 15:00	11/25/25 19:38	1

Method: SW846 8015D - Diesel Range Organics (DRO) (GC)

Analyte	Result	Qualifier	RL	Unit	D	Prepared	Analyzed	Dil Fac
Diesel Range Organics [C10-C28]	ND		9.6	mg/Kg		11/25/25 10:55	11/26/25 12:20	1
Motor Oil Range Organics [C28-C40]	ND		48	mg/Kg		11/25/25 10:55	11/26/25 12:20	1
Surrogate	%Recovery	Qualifier	Limits			Prepared	Analyzed	Dil Fac
Di-n-octyl phthalate (Surr)	102		62 - 134			11/25/25 10:55	11/26/25 12:20	1

Method: EPA 300.0 - Anions, Ion Chromatography

Analyte	Result	Qualifier	RL	Unit	D	Prepared	Analyzed	Dil Fac
Chloride	160		50	mg/Kg		11/30/25 09:07	11/30/25 13:26	10

Client Sample Results

Client: Ensolum LLC
 Project/Site: Ponderosa - C07 A/B

Job ID: 885-38204-1

Client Sample ID: A-BH18 @ 4'

Lab Sample ID: 885-38204-35

Date Collected: 11/21/25 14:57

Matrix: Solid

Date Received: 11/22/25 08:05

Method: SW846 8015D - Gasoline Range Organics (GRO) (GC)

Analyte	Result	Qualifier	RL	Unit	D	Prepared	Analyzed	Dil Fac
Gasoline Range Organics (GRO)-C6-C10	ND		4.9	mg/Kg		11/24/25 15:00	11/25/25 20:00	1
Surrogate	%Recovery	Qualifier	Limits			Prepared	Analyzed	Dil Fac
4-Bromofluorobenzene (Surr)	108		15 - 150			11/24/25 15:00	11/25/25 20:00	1

Method: SW846 8021B - Volatile Organic Compounds (GC)

Analyte	Result	Qualifier	RL	Unit	D	Prepared	Analyzed	Dil Fac
Benzene	ND		0.024	mg/Kg		11/24/25 15:00	11/25/25 20:00	1
Ethylbenzene	ND		0.049	mg/Kg		11/24/25 15:00	11/25/25 20:00	1
Toluene	ND		0.049	mg/Kg		11/24/25 15:00	11/25/25 20:00	1
Xylenes, Total	ND		0.098	mg/Kg		11/24/25 15:00	11/25/25 20:00	1
Surrogate	%Recovery	Qualifier	Limits			Prepared	Analyzed	Dil Fac
4-Bromofluorobenzene (Surr)	98		15 - 150			11/24/25 15:00	11/25/25 20:00	1

Method: SW846 8015D - Diesel Range Organics (DRO) (GC)

Analyte	Result	Qualifier	RL	Unit	D	Prepared	Analyzed	Dil Fac
Diesel Range Organics [C10-C28]	ND		10	mg/Kg		11/25/25 10:55	11/26/25 12:32	1
Motor Oil Range Organics [C28-C40]	ND		50	mg/Kg		11/25/25 10:55	11/26/25 12:32	1
Surrogate	%Recovery	Qualifier	Limits			Prepared	Analyzed	Dil Fac
Di-n-octyl phthalate (Surr)	103		62 - 134			11/25/25 10:55	11/26/25 12:32	1

Method: EPA 300.0 - Anions, Ion Chromatography

Analyte	Result	Qualifier	RL	Unit	D	Prepared	Analyzed	Dil Fac
Chloride	540		49	mg/Kg		11/30/25 09:07	11/30/25 13:37	10

Client Sample Results

Client: Ensolum LLC
 Project/Site: Ponderosa - C07 A/B

Job ID: 885-38204-1

Client Sample ID: A-BH21 @ 4'

Lab Sample ID: 885-38204-36

Date Collected: 11/21/25 15:00

Matrix: Solid

Date Received: 11/22/25 08:05

Method: SW846 8015D - Gasoline Range Organics (GRO) (GC)

Analyte	Result	Qualifier	RL	Unit	D	Prepared	Analyzed	Dil Fac
Gasoline Range Organics (GRO)-C6-C10	ND		4.9	mg/Kg		11/24/25 15:00	11/25/25 20:22	1
Surrogate	%Recovery	Qualifier	Limits			Prepared	Analyzed	Dil Fac
4-Bromofluorobenzene (Surr)	110		15 - 150			11/24/25 15:00	11/25/25 20:22	1

Method: SW846 8021B - Volatile Organic Compounds (GC)

Analyte	Result	Qualifier	RL	Unit	D	Prepared	Analyzed	Dil Fac
Benzene	ND		0.025	mg/Kg		11/24/25 15:00	11/25/25 20:22	1
Ethylbenzene	ND		0.049	mg/Kg		11/24/25 15:00	11/25/25 20:22	1
Toluene	ND		0.049	mg/Kg		11/24/25 15:00	11/25/25 20:22	1
Xylenes, Total	ND		0.098	mg/Kg		11/24/25 15:00	11/25/25 20:22	1
Surrogate	%Recovery	Qualifier	Limits			Prepared	Analyzed	Dil Fac
4-Bromofluorobenzene (Surr)	99		15 - 150			11/24/25 15:00	11/25/25 20:22	1

Method: SW846 8015D - Diesel Range Organics (DRO) (GC)

Analyte	Result	Qualifier	RL	Unit	D	Prepared	Analyzed	Dil Fac
Diesel Range Organics [C10-C28]	ND		10	mg/Kg		11/25/25 10:55	11/26/25 12:44	1
Motor Oil Range Organics [C28-C40]	ND		50	mg/Kg		11/25/25 10:55	11/26/25 12:44	1
Surrogate	%Recovery	Qualifier	Limits			Prepared	Analyzed	Dil Fac
Di-n-octyl phthalate (Surr)	102		62 - 134			11/25/25 10:55	11/26/25 12:44	1

Method: EPA 300.0 - Anions, Ion Chromatography

Analyte	Result	Qualifier	RL	Unit	D	Prepared	Analyzed	Dil Fac
Chloride	370		49	mg/Kg		11/30/25 09:07	11/30/25 13:47	10

Eurofins Albuquerque

Client Sample Results

Client: Ensolum LLC
 Project/Site: Ponderosa - C07 A/B

Job ID: 885-38204-1

Client Sample ID: A-BH22 @ 4'

Lab Sample ID: 885-38204-37

Date Collected: 11/21/25 15:02

Matrix: Solid

Date Received: 11/22/25 08:05

Method: SW846 8015D - Gasoline Range Organics (GRO) (GC)

Analyte	Result	Qualifier	RL	Unit	D	Prepared	Analyzed	Dil Fac
Gasoline Range Organics (GRO)-C6-C10	ND		4.9	mg/Kg		11/24/25 15:00	11/25/25 20:44	1
Surrogate	%Recovery	Qualifier	Limits			Prepared	Analyzed	Dil Fac
4-Bromofluorobenzene (Surr)	109		15 - 150			11/24/25 15:00	11/25/25 20:44	1

Method: SW846 8021B - Volatile Organic Compounds (GC)

Analyte	Result	Qualifier	RL	Unit	D	Prepared	Analyzed	Dil Fac
Benzene	ND		0.025	mg/Kg		11/24/25 15:00	11/25/25 20:44	1
Ethylbenzene	ND		0.049	mg/Kg		11/24/25 15:00	11/25/25 20:44	1
Toluene	ND		0.049	mg/Kg		11/24/25 15:00	11/25/25 20:44	1
Xylenes, Total	ND		0.098	mg/Kg		11/24/25 15:00	11/25/25 20:44	1
Surrogate	%Recovery	Qualifier	Limits			Prepared	Analyzed	Dil Fac
4-Bromofluorobenzene (Surr)	99		15 - 150			11/24/25 15:00	11/25/25 20:44	1

Method: SW846 8015D - Diesel Range Organics (DRO) (GC)

Analyte	Result	Qualifier	RL	Unit	D	Prepared	Analyzed	Dil Fac
Diesel Range Organics [C10-C28]	ND		9.3	mg/Kg		11/25/25 10:55	11/26/25 12:55	1
Motor Oil Range Organics [C28-C40]	ND		47	mg/Kg		11/25/25 10:55	11/26/25 12:55	1
Surrogate	%Recovery	Qualifier	Limits			Prepared	Analyzed	Dil Fac
Di-n-octyl phthalate (Surr)	103		62 - 134			11/25/25 10:55	11/26/25 12:55	1

Method: EPA 300.0 - Anions, Ion Chromatography

Analyte	Result	Qualifier	RL	Unit	D	Prepared	Analyzed	Dil Fac
Chloride	380		50	mg/Kg		11/30/25 09:07	11/30/25 13:58	10

Client Sample Results

Client: Ensolum LLC
 Project/Site: Ponderosa - C07 A/B

Job ID: 885-38204-1

Client Sample ID: A-SS17R

Lab Sample ID: 885-38204-38

Date Collected: 11/21/25 14:56

Matrix: Solid

Date Received: 11/22/25 08:05

Method: SW846 8015D - Gasoline Range Organics (GRO) (GC)

Analyte	Result	Qualifier	RL	Unit	D	Prepared	Analyzed	Dil Fac
Gasoline Range Organics (GRO)-C6-C10	ND		5.0	mg/Kg		11/24/25 15:00	11/25/25 21:05	1
Surrogate	%Recovery	Qualifier	Limits			Prepared	Analyzed	Dil Fac
4-Bromofluorobenzene (Surr)	109		15 - 150			11/24/25 15:00	11/25/25 21:05	1

Method: SW846 8021B - Volatile Organic Compounds (GC)

Analyte	Result	Qualifier	RL	Unit	D	Prepared	Analyzed	Dil Fac
Benzene	ND		0.025	mg/Kg		11/24/25 15:00	11/25/25 21:05	1
Ethylbenzene	ND		0.050	mg/Kg		11/24/25 15:00	11/25/25 21:05	1
Toluene	ND		0.050	mg/Kg		11/24/25 15:00	11/25/25 21:05	1
Xylenes, Total	ND		0.099	mg/Kg		11/24/25 15:00	11/25/25 21:05	1
Surrogate	%Recovery	Qualifier	Limits			Prepared	Analyzed	Dil Fac
4-Bromofluorobenzene (Surr)	99		15 - 150			11/24/25 15:00	11/25/25 21:05	1

Method: SW846 8015D - Diesel Range Organics (DRO) (GC)

Analyte	Result	Qualifier	RL	Unit	D	Prepared	Analyzed	Dil Fac
Diesel Range Organics [C10-C28]	ND		9.4	mg/Kg		11/25/25 10:55	11/26/25 13:18	1
Motor Oil Range Organics [C28-C40]	ND		47	mg/Kg		11/25/25 10:55	11/26/25 13:18	1
Surrogate	%Recovery	Qualifier	Limits			Prepared	Analyzed	Dil Fac
Di-n-octyl phthalate (Surr)	101		62 - 134			11/25/25 10:55	11/26/25 13:18	1

Method: EPA 300.0 - Anions, Ion Chromatography

Analyte	Result	Qualifier	RL	Unit	D	Prepared	Analyzed	Dil Fac
Chloride	130		50	mg/Kg		11/30/25 09:07	11/30/25 14:09	10

QC Sample Results

Client: Ensolum LLC
 Project/Site: Ponderosa - C07 A/B

Job ID: 885-38204-1

Method: 8015D - Gasoline Range Organics (GRO) (GC)

Lab Sample ID: MB 885-38965/1-A
Matrix: Solid
Analysis Batch: 39030

Client Sample ID: Method Blank
Prep Type: Total/NA
Prep Batch: 38965

Analyte	MB Result	MB Qualifier	RL	Unit	D	Prepared	Analyzed	Dil Fac
Gasoline Range Organics (GRO)-C6-C10	ND		5.0	mg/Kg		11/24/25 12:21	11/25/25 13:19	1
Surrogate	%Recovery	MB Qualifier	Limits			Prepared	Analyzed	Dil Fac
4-Bromofluorobenzene (Surr)	105		15 - 150			11/24/25 12:21	11/25/25 13:19	1

Lab Sample ID: LCS 885-38965/2-A
Matrix: Solid
Analysis Batch: 39030

Client Sample ID: Lab Control Sample
Prep Type: Total/NA
Prep Batch: 38965

Analyte	Spike Added	LCS Result	LCS Qualifier	Unit	D	%Rec	%Rec Limits
Gasoline Range Organics (GRO)-C6-C10	25.0	27.2		mg/Kg		109	70 - 130
Surrogate	%Recovery	LCS Qualifier	Limits				
4-Bromofluorobenzene (Surr)	220		15 - 150				

Lab Sample ID: 885-38204-1 MS
Matrix: Solid
Analysis Batch: 39030

Client Sample ID: B-SS18
Prep Type: Total/NA
Prep Batch: 38965

Analyte	Sample Result	Sample Qualifier	Spike Added	MS Result	MS Qualifier	Unit	D	%Rec	%Rec Limits
Gasoline Range Organics (GRO)-C6-C10	ND		24.4	24.2		mg/Kg		100	70 - 130
Surrogate	%Recovery	MS Qualifier	Limits						
4-Bromofluorobenzene (Surr)	215		15 - 150						

Lab Sample ID: 885-38204-1 MSD
Matrix: Solid
Analysis Batch: 39030

Client Sample ID: B-SS18
Prep Type: Total/NA
Prep Batch: 38965

Analyte	Sample Result	Sample Qualifier	Spike Added	MSD Result	MSD Qualifier	Unit	D	%Rec	%Rec Limits	RPD	Limit
Gasoline Range Organics (GRO)-C6-C10	ND		24.3	24.5		mg/Kg		101	70 - 130	1	20
Surrogate	%Recovery	MSD Qualifier	Limits								
4-Bromofluorobenzene (Surr)	214		15 - 150								

Lab Sample ID: MB 885-38978/1-A
Matrix: Solid
Analysis Batch: 39022

Client Sample ID: Method Blank
Prep Type: Total/NA
Prep Batch: 38978

Analyte	MB Result	MB Qualifier	RL	Unit	D	Prepared	Analyzed	Dil Fac
Gasoline Range Organics (GRO)-C6-C10	ND		5.0	mg/Kg		11/24/25 15:00	11/25/25 12:45	1

Eurofins Albuquerque

QC Sample Results

Client: Ensolum LLC
 Project/Site: Ponderosa - C07 A/B

Job ID: 885-38204-1

Method: 8015D - Gasoline Range Organics (GRO) (GC) (Continued)

Lab Sample ID: MB 885-38978/1-A
 Matrix: Solid
 Analysis Batch: 39022

Client Sample ID: Method Blank
 Prep Type: Total/NA
 Prep Batch: 38978

Surrogate	MB MB		Limits	Prepared	Analyzed	Dil Fac
	%Recovery	Qualifier				
4-Bromofluorobenzene (Surr)	109		15 - 150	11/24/25 15:00	11/25/25 12:45	1

Lab Sample ID: LCS 885-38978/2-A
 Matrix: Solid
 Analysis Batch: 39022

Client Sample ID: Lab Control Sample
 Prep Type: Total/NA
 Prep Batch: 38978

Analyte	Spike Added	LCS LCS		Unit	D	%Rec	%Rec Limits
		Result	Qualifier				
Gasoline Range Organics (GRO)-C6-C10	25.0	22.9		mg/Kg		92	70 - 130

Surrogate	LCS LCS		Limits
	%Recovery	Qualifier	
4-Bromofluorobenzene (Surr)	209		15 - 150

Lab Sample ID: 885-38204-21 MS
 Matrix: Solid
 Analysis Batch: 39022

Client Sample ID: B-BH15 @ 2
 Prep Type: Total/NA
 Prep Batch: 38978

Analyte	Sample Result	Sample Qualifier	Spike Added	MS MS		Unit	D	%Rec	%Rec Limits
				Result	Qualifier				
Gasoline Range Organics (GRO)-C6-C10	ND		24.8	27.4		mg/Kg		111	70 - 130

Surrogate	MS MS		Limits
	%Recovery	Qualifier	
4-Bromofluorobenzene (Surr)	227		15 - 150

Lab Sample ID: 885-38204-21 MSD
 Matrix: Solid
 Analysis Batch: 39022

Client Sample ID: B-BH15 @ 2
 Prep Type: Total/NA
 Prep Batch: 38978

Analyte	Sample Result	Sample Qualifier	Spike Added	MSD MSD		Unit	D	%Rec	%Rec Limits	RPD	RPD Limit
				Result	Qualifier						
Gasoline Range Organics (GRO)-C6-C10	ND		24.8	29.2		mg/Kg		118	70 - 130	6	20

Surrogate	MSD MSD		Limits
	%Recovery	Qualifier	
4-Bromofluorobenzene (Surr)	236		15 - 150

Method: 8021B - Volatile Organic Compounds (GC)

Lab Sample ID: MB 885-38965/1-A
 Matrix: Solid
 Analysis Batch: 39031

Client Sample ID: Method Blank
 Prep Type: Total/NA
 Prep Batch: 38965

Analyte	MB MB		RL	Unit	D	Prepared	Analyzed	Dil Fac
	Result	Qualifier						
Benzene	ND		0.025	mg/Kg		11/24/25 12:21	11/25/25 13:19	1
Ethylbenzene	ND		0.050	mg/Kg		11/24/25 12:21	11/25/25 13:19	1
Toluene	ND		0.050	mg/Kg		11/24/25 12:21	11/25/25 13:19	1
Xylenes, Total	ND		0.10	mg/Kg		11/24/25 12:21	11/25/25 13:19	1

Eurofins Albuquerque

QC Sample Results

Client: Ensolum LLC
 Project/Site: Ponderosa - C07 A/B

Job ID: 885-38204-1

Method: 8021B - Volatile Organic Compounds (GC) (Continued)

Lab Sample ID: MB 885-38965/1-A
 Matrix: Solid
 Analysis Batch: 39031

Client Sample ID: Method Blank
 Prep Type: Total/NA
 Prep Batch: 38965

Surrogate	MB MB		Limits	Prepared	Analyzed	Dil Fac
	%Recovery	Qualifier				
4-Bromofluorobenzene (Surr)	103		15 - 150	11/24/25 12:21	11/25/25 13:19	1

Lab Sample ID: LCS 885-38965/3-A
 Matrix: Solid
 Analysis Batch: 39031

Client Sample ID: Lab Control Sample
 Prep Type: Total/NA
 Prep Batch: 38965

Analyte	Spike Added	LCS LCS		Unit	D	%Rec	%Rec Limits
		Result	Qualifier				
Benzene	1.00	0.892		mg/Kg		89	70 - 130
Ethylbenzene	1.00	0.904		mg/Kg		90	70 - 130
m&p-Xylene	2.00	1.78		mg/Kg		89	70 - 130
o-Xylene	1.00	0.890		mg/Kg		89	70 - 130
Toluene	1.00	0.906		mg/Kg		91	70 - 130
Xylenes, Total	3.00	2.67		mg/Kg		89	70 - 130

Surrogate	LCS LCS		Limits
	%Recovery	Qualifier	
4-Bromofluorobenzene (Surr)	105		15 - 150

Lab Sample ID: 885-38204-2 MS
 Matrix: Solid
 Analysis Batch: 39031

Client Sample ID: B-SS19
 Prep Type: Total/NA
 Prep Batch: 38965

Analyte	Sample Result	Sample Qualifier	Spike Added	MS MS		Unit	D	%Rec	%Rec Limits
				Result	Qualifier				
Benzene	ND		0.982	0.906		mg/Kg		92	70 - 130
Ethylbenzene	ND		0.982	0.920		mg/Kg		94	70 - 130
m&p-Xylene	ND		1.96	1.83		mg/Kg		93	70 - 130
o-Xylene	ND		0.982	0.916		mg/Kg		93	70 - 130
Toluene	ND		0.982	0.917		mg/Kg		93	70 - 130
Xylenes, Total	ND		2.95	2.75		mg/Kg		92	70 - 130

Surrogate	MS MS		Limits
	%Recovery	Qualifier	
4-Bromofluorobenzene (Surr)	106		15 - 150

Lab Sample ID: 885-38204-2 MSD
 Matrix: Solid
 Analysis Batch: 39031

Client Sample ID: B-SS19
 Prep Type: Total/NA
 Prep Batch: 38965

Analyte	Sample Result	Sample Qualifier	Spike Added	MSD MSD		Unit	D	%Rec	%Rec Limits	RPD	
				Result	Qualifier					RPD	Limit
Benzene	ND		0.981	0.910		mg/Kg		93	70 - 130	0	20
Ethylbenzene	ND		0.981	0.938		mg/Kg		96	70 - 130	2	20
m&p-Xylene	ND		1.96	1.85		mg/Kg		94	70 - 130	1	20
o-Xylene	ND		0.981	0.914		mg/Kg		93	70 - 130	0	20
Toluene	ND		0.981	0.936		mg/Kg		95	70 - 130	2	20
Xylenes, Total	ND		2.94	2.76		mg/Kg		93	70 - 130	1	20

Surrogate	MSD MSD		Limits
	%Recovery	Qualifier	
4-Bromofluorobenzene (Surr)	106		15 - 150

Eurofins Albuquerque

QC Sample Results

Client: Ensolum LLC
 Project/Site: Ponderosa - C07 A/B

Job ID: 885-38204-1

Method: 8021B - Volatile Organic Compounds (GC) (Continued)

Lab Sample ID: MB 885-38978/1-A
 Matrix: Solid
 Analysis Batch: 39021

Client Sample ID: Method Blank
 Prep Type: Total/NA
 Prep Batch: 38978

Analyte	MB MB		RL	Unit	D	Prepared	Analyzed	Dil Fac
	Result	Qualifier						
Benzene	ND		0.025	mg/Kg		11/24/25 15:00	11/25/25 12:45	1
Ethylbenzene	ND		0.050	mg/Kg		11/24/25 15:00	11/25/25 12:45	1
Toluene	ND		0.050	mg/Kg		11/24/25 15:00	11/25/25 12:45	1
Xylenes, Total	ND		0.10	mg/Kg		11/24/25 15:00	11/25/25 12:45	1
Surrogate	MB MB		Limits			Prepared	Analyzed	Dil Fac
	%Recovery	Qualifier						
4-Bromofluorobenzene (Surr)	96		15 - 150			11/24/25 15:00	11/25/25 12:45	1

Lab Sample ID: LCS 885-38978/3-A
 Matrix: Solid
 Analysis Batch: 39021

Client Sample ID: Lab Control Sample
 Prep Type: Total/NA
 Prep Batch: 38978

Analyte	Spike Added	LCS Result	LCS Qualifier	Unit	D	%Rec	%Rec Limits
Ethylbenzene	1.00	0.933		mg/Kg		93	70 - 130
m&p-Xylene	2.00	1.88		mg/Kg		94	70 - 130
o-Xylene	1.00	0.940		mg/Kg		94	70 - 130
Toluene	1.00	0.936		mg/Kg		94	70 - 130
Xylenes, Total	3.00	2.82		mg/Kg		94	70 - 130
Surrogate	LCS LCS		Limits				
	%Recovery	Qualifier					
4-Bromofluorobenzene (Surr)	102		15 - 150				

Lab Sample ID: 885-38204-22 MS
 Matrix: Solid
 Analysis Batch: 39021

Client Sample ID: A-BH21 @ 0-0.5'
 Prep Type: Total/NA
 Prep Batch: 38978

Analyte	Sample Result	Sample Qualifier	Spike Added	MS Result	MS Qualifier	Unit	D	%Rec	%Rec Limits
Ethylbenzene	ND		0.991	1.11		mg/Kg		112	70 - 130
m&p-Xylene	ND		1.98	2.23		mg/Kg		113	70 - 130
o-Xylene	ND		0.991	1.14		mg/Kg		115	70 - 130
Toluene	ND		0.991	1.10		mg/Kg		111	70 - 130
Xylenes, Total	ND		2.97	3.37		mg/Kg		113	70 - 130
Surrogate	MS MS		Limits						
	%Recovery	Qualifier							
4-Bromofluorobenzene (Surr)	102		15 - 150						

Lab Sample ID: 885-38204-22 MSD
 Matrix: Solid
 Analysis Batch: 39021

Client Sample ID: A-BH21 @ 0-0.5'
 Prep Type: Total/NA
 Prep Batch: 38978

Analyte	Sample Result	Sample Qualifier	Spike Added	MSD Result	MSD Qualifier	Unit	D	%Rec	%Rec Limits	RPD	
										RPD	Limit
Benzene	ND		0.993	1.11		mg/Kg		112	70 - 130	1	20
Ethylbenzene	ND		0.993	1.13		mg/Kg		114	70 - 130	2	20
m&p-Xylene	ND		1.99	2.27		mg/Kg		114	70 - 130	2	20
o-Xylene	ND		0.993	1.16		mg/Kg		117	70 - 130	2	20
Toluene	ND		0.993	1.13		mg/Kg		114	70 - 130	2	20

Eurofins Albuquerque

QC Sample Results

Client: Ensolum LLC
 Project/Site: Ponderosa - C07 A/B

Job ID: 885-38204-1

Method: 8021B - Volatile Organic Compounds (GC) (Continued)

Lab Sample ID: 885-38204-22 MSD
 Matrix: Solid
 Analysis Batch: 39021

Client Sample ID: A-BH21 @ 0-0.5'
 Prep Type: Total/NA
 Prep Batch: 38978

Analyte	Sample Result	Sample Qualifier	Spike Added	MSD Result	MSD Qualifier	Unit	D	%Rec	%Rec Limits	RPD	RPD Limit
Xylenes, Total	ND		2.98	3.43		mg/Kg		115	70 - 130	2	20
Surrogate	%Recovery	Qualifier	Limits								
4-Bromofluorobenzene (Surr)	102		15 - 150								

Method: 8015D - Diesel Range Organics (DRO) (GC)

Lab Sample ID: MB 885-38971/1-A
 Matrix: Solid
 Analysis Batch: 38941

Client Sample ID: Method Blank
 Prep Type: Total/NA
 Prep Batch: 38971

Analyte	MB Result	MB Qualifier	RL	Unit	D	Prepared	Analyzed	Dil Fac
Diesel Range Organics [C10-C28]	ND		10	mg/Kg		11/24/25 13:58	11/24/25 17:56	1
Motor Oil Range Organics [C28-C40]	ND		50	mg/Kg		11/24/25 13:58	11/24/25 17:56	1
Surrogate	%Recovery	Qualifier	Limits			Prepared	Analyzed	Dil Fac
Di-n-octyl phthalate (Surr)	95		62 - 134			11/24/25 13:58	11/24/25 17:56	1

Lab Sample ID: LCS 885-38971/2-A
 Matrix: Solid
 Analysis Batch: 38941

Client Sample ID: Lab Control Sample
 Prep Type: Total/NA
 Prep Batch: 38971

Analyte	Spike Added	LCS Result	LCS Qualifier	Unit	D	%Rec	%Rec Limits
Diesel Range Organics [C10-C28]	50.0	48.7		mg/Kg		97	51 - 148
Surrogate	%Recovery	Qualifier	Limits				
Di-n-octyl phthalate (Surr)	90		62 - 134				

Lab Sample ID: 885-38204-1 MS
 Matrix: Solid
 Analysis Batch: 38941

Client Sample ID: B-SS18
 Prep Type: Total/NA
 Prep Batch: 38971

Analyte	Sample Result	Sample Qualifier	Spike Added	MS Result	MS Qualifier	Unit	D	%Rec	%Rec Limits
Diesel Range Organics [C10-C28]	ND		48.9	46.1		mg/Kg		94	44 - 136
Surrogate	%Recovery	Qualifier	Limits						
Di-n-octyl phthalate (Surr)	92		62 - 134						

Lab Sample ID: 885-38204-1 MSD
 Matrix: Solid
 Analysis Batch: 38941

Client Sample ID: B-SS18
 Prep Type: Total/NA
 Prep Batch: 38971

Analyte	Sample Result	Sample Qualifier	Spike Added	MSD Result	MSD Qualifier	Unit	D	%Rec	%Rec Limits	RPD	RPD Limit
Diesel Range Organics [C10-C28]	ND		47.8	45.6		mg/Kg		95	44 - 136	1	32

Eurofins Albuquerque

QC Sample Results

Client: Ensolum LLC
 Project/Site: Ponderosa - C07 A/B

Job ID: 885-38204-1

Method: 8015D - Diesel Range Organics (DRO) (GC) (Continued)

Lab Sample ID: 885-38204-1 MSD
Matrix: Solid
Analysis Batch: 38941

Client Sample ID: B-SS18
Prep Type: Total/NA
Prep Batch: 38971

Surrogate	MSD %Recovery	MSD Qualifier	Limits
Di-n-octyl phthalate (Surr)	93		62 - 134

Lab Sample ID: MB 885-39019/1-A
Matrix: Solid
Analysis Batch: 39074

Client Sample ID: Method Blank
Prep Type: Total/NA
Prep Batch: 39019

Analyte	MB Result	MB Qualifier	RL	Unit	D	Prepared	Analyzed	Dil Fac
Diesel Range Organics [C10-C28]	ND		10	mg/Kg		11/25/25 10:39	11/26/25 12:29	1
Motor Oil Range Organics [C28-C40]	ND		50	mg/Kg		11/25/25 10:39	11/26/25 12:29	1

Surrogate	MB %Recovery	MB Qualifier	Limits	Prepared	Analyzed	Dil Fac
Di-n-octyl phthalate (Surr)	86		62 - 134	11/25/25 10:39	11/26/25 12:29	1

Lab Sample ID: LCS 885-39019/2-A
Matrix: Solid
Analysis Batch: 39074

Client Sample ID: Lab Control Sample
Prep Type: Total/NA
Prep Batch: 39019

Analyte	Spike Added	LCS Result	LCS Qualifier	Unit	D	%Rec	%Rec Limits
Diesel Range Organics [C10-C28]	50.0	41.8		mg/Kg		84	51 - 148

Surrogate	LCS %Recovery	LCS Qualifier	Limits
Di-n-octyl phthalate (Surr)	87		62 - 134

Lab Sample ID: 885-38204-29 MS
Matrix: Solid
Analysis Batch: 39074

Client Sample ID: A-BH23 @ 0-0.5'
Prep Type: Total/NA
Prep Batch: 39019

Analyte	Sample Result	Sample Qualifier	Spike Added	MS Result	MS Qualifier	Unit	D	%Rec	%Rec Limits
Diesel Range Organics [C10-C28]	ND		47.2	45.5		mg/Kg		96	44 - 136

Surrogate	MS %Recovery	MS Qualifier	Limits
Di-n-octyl phthalate (Surr)	110		62 - 134

Lab Sample ID: 885-38204-29 MSD
Matrix: Solid
Analysis Batch: 39074

Client Sample ID: A-BH23 @ 0-0.5'
Prep Type: Total/NA
Prep Batch: 39019

Analyte	Sample Result	Sample Qualifier	Spike Added	MSD Result	MSD Qualifier	Unit	D	%Rec	%Rec Limits	RPD	RPD Limit
Diesel Range Organics [C10-C28]	ND		48.9	46.8		mg/Kg		96	44 - 136	3	32

Surrogate	MSD %Recovery	MSD Qualifier	Limits
Di-n-octyl phthalate (Surr)	106		62 - 134

Eurofins Albuquerque

QC Sample Results

Client: Ensolum LLC
 Project/Site: Ponderosa - C07 A/B

Job ID: 885-38204-1

Method: 8015D - Diesel Range Organics (DRO) (GC) (Continued)

Lab Sample ID: MB 885-39024/1-A
 Matrix: Solid
 Analysis Batch: 39075

Client Sample ID: Method Blank
 Prep Type: Total/NA
 Prep Batch: 39024

Analyte	MB Result	MB Qualifier	RL	Unit	D	Prepared	Analyzed	Dil Fac
Diesel Range Organics [C10-C28]	ND		10	mg/Kg		11/25/25 10:54	11/26/25 11:11	1
Motor Oil Range Organics [C28-C40]	ND		50	mg/Kg		11/25/25 10:54	11/26/25 11:11	1

Surrogate	MB %Recovery	MB Qualifier	Limits	Prepared	Analyzed	Dil Fac
Di-n-octyl phthalate (Surr)	100		62 - 134	11/25/25 10:54	11/26/25 11:11	1

Lab Sample ID: LCS 885-39024/2-A
 Matrix: Solid
 Analysis Batch: 39075

Client Sample ID: Lab Control Sample
 Prep Type: Total/NA
 Prep Batch: 39024

Analyte	Spike Added	LCS Result	LCS Qualifier	Unit	D	%Rec	%Rec Limits
Diesel Range Organics [C10-C28]	50.0	49.7		mg/Kg		99	51 - 148

Surrogate	LCS %Recovery	LCS Qualifier	Limits
Di-n-octyl phthalate (Surr)	106		62 - 134

Method: 300.0 - Anions, Ion Chromatography

Lab Sample ID: MB 885-38977/1-A
 Matrix: Solid
 Analysis Batch: 38990

Client Sample ID: Method Blank
 Prep Type: Total/NA
 Prep Batch: 38977

Analyte	MB Result	MB Qualifier	RL	Unit	D	Prepared	Analyzed	Dil Fac
Chloride	ND		5.0	mg/Kg		11/24/25 14:53	11/24/25 15:49	1

Lab Sample ID: LCS 885-38977/2-A
 Matrix: Solid
 Analysis Batch: 38990

Client Sample ID: Lab Control Sample
 Prep Type: Total/NA
 Prep Batch: 38977

Analyte	Spike Added	LCS Result	LCS Qualifier	Unit	D	%Rec	%Rec Limits
Chloride	49.5	46.6		mg/Kg		94	90 - 110

Lab Sample ID: MB 885-38993/1-A
 Matrix: Solid
 Analysis Batch: 38997

Client Sample ID: Method Blank
 Prep Type: Total/NA
 Prep Batch: 38993

Analyte	MB Result	MB Qualifier	RL	Unit	D	Prepared	Analyzed	Dil Fac
Chloride	ND		4.9	mg/Kg		11/24/25 16:35	11/25/25 07:09	1

Lab Sample ID: LCS 885-38993/2-A
 Matrix: Solid
 Analysis Batch: 38997

Client Sample ID: Lab Control Sample
 Prep Type: Total/NA
 Prep Batch: 38993

Analyte	Spike Added	LCS Result	LCS Qualifier	Unit	D	%Rec	%Rec Limits
Chloride	50.3	48.1		mg/Kg		96	90 - 110

Eurofins Albuquerque

QC Sample Results

Client: Ensolum LLC
 Project/Site: Ponderosa - C07 A/B

Job ID: 885-38204-1

Method: 300.0 - Anions, Ion Chromatography (Continued)

Lab Sample ID: 885-38204-14 MS
Matrix: Solid
Analysis Batch: 38997

Client Sample ID: B-BH13 @ 1
Prep Type: Total/NA
Prep Batch: 38993

Analyte	Sample Result	Sample Qualifier	Spike Added	MS Result	MS Qualifier	Unit	D	%Rec	%Rec Limits
Chloride	ND		50.0	66.7		mg/Kg		133	50 - 150

Lab Sample ID: 885-38204-14 MSD
Matrix: Solid
Analysis Batch: 38997

Client Sample ID: B-BH13 @ 1
Prep Type: Total/NA
Prep Batch: 38993

Analyte	Sample Result	Sample Qualifier	Spike Added	MSD Result	MSD Qualifier	Unit	D	%Rec	%Rec Limits	RPD	Limit
Chloride	ND		50.3	66.0		mg/Kg		131	50 - 150	1	20

Lab Sample ID: 885-38204-15 MS
Matrix: Solid
Analysis Batch: 38997

Client Sample ID: B-BH13 @ 2
Prep Type: Total/NA
Prep Batch: 38993

Analyte	Sample Result	Sample Qualifier	Spike Added	MS Result	MS Qualifier	Unit	D	%Rec	%Rec Limits
Chloride	ND		49.8	72.7		mg/Kg		NC	50 - 150

Lab Sample ID: 885-38204-15 MSD
Matrix: Solid
Analysis Batch: 38997

Client Sample ID: B-BH13 @ 2
Prep Type: Total/NA
Prep Batch: 38993

Analyte	Sample Result	Sample Qualifier	Spike Added	MSD Result	MSD Qualifier	Unit	D	%Rec	%Rec Limits	RPD	Limit
Chloride	ND		50.0	73.5		mg/Kg		147	50 - 150	1	20

Lab Sample ID: MB 885-39144/1-A
Matrix: Solid
Analysis Batch: 39146

Client Sample ID: Method Blank
Prep Type: Total/NA
Prep Batch: 39144

Analyte	MB Result	MB Qualifier	RL	Unit	D	Prepared	Analyzed	Dil	Fac
Chloride	ND		5.0	mg/Kg		11/30/25 09:07	11/30/25 10:43		1

Lab Sample ID: LCS 885-39144/2-A
Matrix: Solid
Analysis Batch: 39146

Client Sample ID: Lab Control Sample
Prep Type: Total/NA
Prep Batch: 39144

Analyte	Spike Added	LCS Result	LCS Qualifier	Unit	D	%Rec	%Rec Limits
Chloride	49.3	48.8		mg/Kg		99	90 - 110

QC Association Summary

Client: Ensolum LLC
 Project/Site: Ponderosa - C07 A/B

Job ID: 885-38204-1

GC VOA

Prep Batch: 38965

Lab Sample ID	Client Sample ID	Prep Type	Matrix	Method	Prep Batch
885-38204-1	B-SS18	Total/NA	Solid	5030C	
885-38204-2	B-SS19	Total/NA	Solid	5030C	
885-38204-3	B-SS20	Total/NA	Solid	5030C	
885-38204-4	B-SS21	Total/NA	Solid	5030C	
885-38204-5	B-SS22	Total/NA	Solid	5030C	
885-38204-6	B-SS23	Total/NA	Solid	5030C	
885-38204-7	B-SS24	Total/NA	Solid	5030C	
885-38204-8	B-BH01R @ 0-0.5	Total/NA	Solid	5030C	
885-38204-9	B-BH01R @ 1	Total/NA	Solid	5030C	
885-38204-10	B-BH12 @ 0-0.5	Total/NA	Solid	5030C	
885-38204-11	B-BH12 @ 1	Total/NA	Solid	5030C	
885-38204-12	B-BH12 @ 2	Total/NA	Solid	5030C	
885-38204-13	B-BH13 @ 0-0.5	Total/NA	Solid	5030C	
885-38204-14	B-BH13 @ 1	Total/NA	Solid	5030C	
885-38204-15	B-BH13 @ 2	Total/NA	Solid	5030C	
885-38204-16	B-BH14 @ 0-0.5	Total/NA	Solid	5030C	
885-38204-17	B-BH14 @ 1	Total/NA	Solid	5030C	
885-38204-18	B-BH14 @ 2	Total/NA	Solid	5030C	
885-38204-19	B-BH15 @ 0-0.5	Total/NA	Solid	5030C	
885-38204-20	B-BH15 @ 1	Total/NA	Solid	5030C	
MB 885-38965/1-A	Method Blank	Total/NA	Solid	5030C	
LCS 885-38965/2-A	Lab Control Sample	Total/NA	Solid	5030C	
LCS 885-38965/3-A	Lab Control Sample	Total/NA	Solid	5030C	
885-38204-1 MS	B-SS18	Total/NA	Solid	5030C	
885-38204-1 MSD	B-SS18	Total/NA	Solid	5030C	
885-38204-2 MS	B-SS19	Total/NA	Solid	5030C	
885-38204-2 MSD	B-SS19	Total/NA	Solid	5030C	

Prep Batch: 38978

Lab Sample ID	Client Sample ID	Prep Type	Matrix	Method	Prep Batch
885-38204-21	B-BH15 @ 2	Total/NA	Solid	5030C	
885-38204-22	A-BH21 @ 0-0.5'	Total/NA	Solid	5030C	
885-38204-23	A-BH21 @ 1'	Total/NA	Solid	5030C	
885-38204-24	A-BH21 @ 2'	Total/NA	Solid	5030C	
885-38204-25	A-BH18 @ 3'	Total/NA	Solid	5030C	
885-38204-26	A-BH22 @ 0-0.5'	Total/NA	Solid	5030C	
885-38204-27	A-BH22 @ 1'	Total/NA	Solid	5030C	
885-38204-28	A-BH22 @ 2'	Total/NA	Solid	5030C	
885-38204-29	A-BH23 @ 0-0.5'	Total/NA	Solid	5030C	
885-38204-30	A-BH23 @ 1'	Total/NA	Solid	5030C	
885-38204-31	A-BH23 @ 2'	Total/NA	Solid	5030C	
885-38204-32	A-BH24 @ 0-0.5'	Total/NA	Solid	5030C	
885-38204-33	A-BH24 @ 1'	Total/NA	Solid	5030C	
885-38204-34	A-BH24 @ 2'	Total/NA	Solid	5030C	
885-38204-35	A-BH18 @ 4'	Total/NA	Solid	5030C	
885-38204-36	A-BH21 @ 4'	Total/NA	Solid	5030C	
885-38204-37	A-BH22 @ 4'	Total/NA	Solid	5030C	
885-38204-38	A-SS17R	Total/NA	Solid	5030C	
MB 885-38978/1-A	Method Blank	Total/NA	Solid	5030C	
LCS 885-38978/2-A	Lab Control Sample	Total/NA	Solid	5030C	
LCS 885-38978/3-A	Lab Control Sample	Total/NA	Solid	5030C	

Eurofins Albuquerque

QC Association Summary

Client: Ensolum LLC
 Project/Site: Ponderosa - C07 A/B

Job ID: 885-38204-1

GC VOA (Continued)

Prep Batch: 38978 (Continued)

Lab Sample ID	Client Sample ID	Prep Type	Matrix	Method	Prep Batch
885-38204-21 MS	B-BH15 @ 2	Total/NA	Solid	5030C	
885-38204-21 MSD	B-BH15 @ 2	Total/NA	Solid	5030C	
885-38204-22 MS	A-BH21 @ 0-0.5'	Total/NA	Solid	5030C	
885-38204-22 MSD	A-BH21 @ 0-0.5'	Total/NA	Solid	5030C	

Analysis Batch: 39021

Lab Sample ID	Client Sample ID	Prep Type	Matrix	Method	Prep Batch
885-38204-21	B-BH15 @ 2	Total/NA	Solid	8021B	38978
885-38204-22	A-BH21 @ 0-0.5'	Total/NA	Solid	8021B	38978
885-38204-23	A-BH21 @ 1'	Total/NA	Solid	8021B	38978
885-38204-24	A-BH21 @ 2'	Total/NA	Solid	8021B	38978
885-38204-25	A-BH18 @ 3'	Total/NA	Solid	8021B	38978
885-38204-26	A-BH22 @ 0-0.5'	Total/NA	Solid	8021B	38978
885-38204-27	A-BH22 @ 1'	Total/NA	Solid	8021B	38978
885-38204-28	A-BH22 @ 2'	Total/NA	Solid	8021B	38978
885-38204-29	A-BH23 @ 0-0.5'	Total/NA	Solid	8021B	38978
885-38204-30	A-BH23 @ 1'	Total/NA	Solid	8021B	38978
885-38204-31	A-BH23 @ 2'	Total/NA	Solid	8021B	38978
885-38204-32	A-BH24 @ 0-0.5'	Total/NA	Solid	8021B	38978
885-38204-33	A-BH24 @ 1'	Total/NA	Solid	8021B	38978
885-38204-34	A-BH24 @ 2'	Total/NA	Solid	8021B	38978
885-38204-35	A-BH18 @ 4'	Total/NA	Solid	8021B	38978
885-38204-36	A-BH21 @ 4'	Total/NA	Solid	8021B	38978
885-38204-37	A-BH22 @ 4'	Total/NA	Solid	8021B	38978
885-38204-38	A-SS17R	Total/NA	Solid	8021B	38978
MB 885-38978/1-A	Method Blank	Total/NA	Solid	8021B	38978
LCS 885-38978/3-A	Lab Control Sample	Total/NA	Solid	8021B	38978
885-38204-22 MS	A-BH21 @ 0-0.5'	Total/NA	Solid	8021B	38978
885-38204-22 MSD	A-BH21 @ 0-0.5'	Total/NA	Solid	8021B	38978

Analysis Batch: 39022

Lab Sample ID	Client Sample ID	Prep Type	Matrix	Method	Prep Batch
885-38204-21	B-BH15 @ 2	Total/NA	Solid	8015D	38978
885-38204-22	A-BH21 @ 0-0.5'	Total/NA	Solid	8015D	38978
885-38204-23	A-BH21 @ 1'	Total/NA	Solid	8015D	38978
885-38204-24	A-BH21 @ 2'	Total/NA	Solid	8015D	38978
885-38204-25	A-BH18 @ 3'	Total/NA	Solid	8015D	38978
885-38204-26	A-BH22 @ 0-0.5'	Total/NA	Solid	8015D	38978
885-38204-27	A-BH22 @ 1'	Total/NA	Solid	8015D	38978
885-38204-28	A-BH22 @ 2'	Total/NA	Solid	8015D	38978
885-38204-29	A-BH23 @ 0-0.5'	Total/NA	Solid	8015D	38978
885-38204-30	A-BH23 @ 1'	Total/NA	Solid	8015D	38978
885-38204-31	A-BH23 @ 2'	Total/NA	Solid	8015D	38978
885-38204-32	A-BH24 @ 0-0.5'	Total/NA	Solid	8015D	38978
885-38204-33	A-BH24 @ 1'	Total/NA	Solid	8015D	38978
885-38204-34	A-BH24 @ 2'	Total/NA	Solid	8015D	38978
885-38204-35	A-BH18 @ 4'	Total/NA	Solid	8015D	38978
885-38204-36	A-BH21 @ 4'	Total/NA	Solid	8015D	38978
885-38204-37	A-BH22 @ 4'	Total/NA	Solid	8015D	38978
885-38204-38	A-SS17R	Total/NA	Solid	8015D	38978
MB 885-38978/1-A	Method Blank	Total/NA	Solid	8015D	38978

Eurofins Albuquerque

QC Association Summary

Client: Ensolum LLC
 Project/Site: Ponderosa - C07 A/B

Job ID: 885-38204-1

GC VOA (Continued)

Analysis Batch: 39022 (Continued)

Lab Sample ID	Client Sample ID	Prep Type	Matrix	Method	Prep Batch
LCS 885-38978/2-A	Lab Control Sample	Total/NA	Solid	8015D	38978
885-38204-21 MS	B-BH15 @ 2	Total/NA	Solid	8015D	38978
885-38204-21 MSD	B-BH15 @ 2	Total/NA	Solid	8015D	38978

Analysis Batch: 39030

Lab Sample ID	Client Sample ID	Prep Type	Matrix	Method	Prep Batch
885-38204-1	B-SS18	Total/NA	Solid	8015D	38965
885-38204-2	B-SS19	Total/NA	Solid	8015D	38965
885-38204-3	B-SS20	Total/NA	Solid	8015D	38965
885-38204-4	B-SS21	Total/NA	Solid	8015D	38965
885-38204-5	B-SS22	Total/NA	Solid	8015D	38965
885-38204-6	B-SS23	Total/NA	Solid	8015D	38965
885-38204-7	B-SS24	Total/NA	Solid	8015D	38965
885-38204-8	B-BH01R @ 0-0.5	Total/NA	Solid	8015D	38965
885-38204-9	B-BH01R @ 1	Total/NA	Solid	8015D	38965
885-38204-10	B-BH12 @ 0-0.5	Total/NA	Solid	8015D	38965
885-38204-11	B-BH12 @ 1	Total/NA	Solid	8015D	38965
885-38204-12	B-BH12 @ 2	Total/NA	Solid	8015D	38965
885-38204-13	B-BH13 @ 0-0.5	Total/NA	Solid	8015D	38965
885-38204-14	B-BH13 @ 1	Total/NA	Solid	8015D	38965
885-38204-15	B-BH13 @ 2	Total/NA	Solid	8015D	38965
885-38204-16	B-BH14 @ 0-0.5	Total/NA	Solid	8015D	38965
885-38204-17	B-BH14 @ 1	Total/NA	Solid	8015D	38965
885-38204-18	B-BH14 @ 2	Total/NA	Solid	8015D	38965
885-38204-19	B-BH15 @ 0-0.5	Total/NA	Solid	8015D	38965
885-38204-20	B-BH15 @ 1	Total/NA	Solid	8015D	38965
MB 885-38965/1-A	Method Blank	Total/NA	Solid	8015D	38965
LCS 885-38965/2-A	Lab Control Sample	Total/NA	Solid	8015D	38965
885-38204-1 MS	B-SS18	Total/NA	Solid	8015D	38965
885-38204-1 MSD	B-SS18	Total/NA	Solid	8015D	38965

Analysis Batch: 39031

Lab Sample ID	Client Sample ID	Prep Type	Matrix	Method	Prep Batch
885-38204-1	B-SS18	Total/NA	Solid	8021B	38965
885-38204-2	B-SS19	Total/NA	Solid	8021B	38965
885-38204-3	B-SS20	Total/NA	Solid	8021B	38965
885-38204-4	B-SS21	Total/NA	Solid	8021B	38965
885-38204-5	B-SS22	Total/NA	Solid	8021B	38965
885-38204-6	B-SS23	Total/NA	Solid	8021B	38965
885-38204-7	B-SS24	Total/NA	Solid	8021B	38965
885-38204-8	B-BH01R @ 0-0.5	Total/NA	Solid	8021B	38965
885-38204-9	B-BH01R @ 1	Total/NA	Solid	8021B	38965
885-38204-10	B-BH12 @ 0-0.5	Total/NA	Solid	8021B	38965
885-38204-11	B-BH12 @ 1	Total/NA	Solid	8021B	38965
885-38204-12	B-BH12 @ 2	Total/NA	Solid	8021B	38965
885-38204-13	B-BH13 @ 0-0.5	Total/NA	Solid	8021B	38965
885-38204-14	B-BH13 @ 1	Total/NA	Solid	8021B	38965
885-38204-15	B-BH13 @ 2	Total/NA	Solid	8021B	38965
885-38204-16	B-BH14 @ 0-0.5	Total/NA	Solid	8021B	38965
885-38204-17	B-BH14 @ 1	Total/NA	Solid	8021B	38965
885-38204-18	B-BH14 @ 2	Total/NA	Solid	8021B	38965

Eurofins Albuquerque

QC Association Summary

Client: Ensolum LLC
Project/Site: Ponderosa - C07 A/B

Job ID: 885-38204-1

GC VOA (Continued)

Analysis Batch: 39031 (Continued)

Lab Sample ID	Client Sample ID	Prep Type	Matrix	Method	Prep Batch
885-38204-19	B-BH15 @ 0-0.5	Total/NA	Solid	8021B	38965
885-38204-20	B-BH15 @ 1	Total/NA	Solid	8021B	38965
MB 885-38965/1-A	Method Blank	Total/NA	Solid	8021B	38965
LCS 885-38965/3-A	Lab Control Sample	Total/NA	Solid	8021B	38965
885-38204-2 MS	B-SS19	Total/NA	Solid	8021B	38965
885-38204-2 MSD	B-SS19	Total/NA	Solid	8021B	38965

GC Semi VOA

Analysis Batch: 38941

Lab Sample ID	Client Sample ID	Prep Type	Matrix	Method	Prep Batch
885-38204-1	B-SS18	Total/NA	Solid	8015D	38971
885-38204-2	B-SS19	Total/NA	Solid	8015D	38971
885-38204-3	B-SS20	Total/NA	Solid	8015D	38971
885-38204-4	B-SS21	Total/NA	Solid	8015D	38971
885-38204-5	B-SS22	Total/NA	Solid	8015D	38971
885-38204-6	B-SS23	Total/NA	Solid	8015D	38971
885-38204-7	B-SS24	Total/NA	Solid	8015D	38971
885-38204-8	B-BH01R @ 0-0.5	Total/NA	Solid	8015D	38971
885-38204-9	B-BH01R @ 1	Total/NA	Solid	8015D	38971
885-38204-10	B-BH12 @ 0-0.5	Total/NA	Solid	8015D	38971
885-38204-11	B-BH12 @ 1	Total/NA	Solid	8015D	38971
885-38204-12	B-BH12 @ 2	Total/NA	Solid	8015D	38971
885-38204-13	B-BH13 @ 0-0.5	Total/NA	Solid	8015D	38971
885-38204-14	B-BH13 @ 1	Total/NA	Solid	8015D	38971
885-38204-15	B-BH13 @ 2	Total/NA	Solid	8015D	38971
885-38204-16	B-BH14 @ 0-0.5	Total/NA	Solid	8015D	38971
MB 885-38971/1-A	Method Blank	Total/NA	Solid	8015D	38971
LCS 885-38971/2-A	Lab Control Sample	Total/NA	Solid	8015D	38971
885-38204-1 MS	B-SS18	Total/NA	Solid	8015D	38971
885-38204-1 MSD	B-SS18	Total/NA	Solid	8015D	38971

Prep Batch: 38971

Lab Sample ID	Client Sample ID	Prep Type	Matrix	Method	Prep Batch
885-38204-1	B-SS18	Total/NA	Solid	SHAKE	
885-38204-2	B-SS19	Total/NA	Solid	SHAKE	
885-38204-3	B-SS20	Total/NA	Solid	SHAKE	
885-38204-4	B-SS21	Total/NA	Solid	SHAKE	
885-38204-5	B-SS22	Total/NA	Solid	SHAKE	
885-38204-6	B-SS23	Total/NA	Solid	SHAKE	
885-38204-7	B-SS24	Total/NA	Solid	SHAKE	
885-38204-8	B-BH01R @ 0-0.5	Total/NA	Solid	SHAKE	
885-38204-9	B-BH01R @ 1	Total/NA	Solid	SHAKE	
885-38204-10	B-BH12 @ 0-0.5	Total/NA	Solid	SHAKE	
885-38204-11	B-BH12 @ 1	Total/NA	Solid	SHAKE	
885-38204-12	B-BH12 @ 2	Total/NA	Solid	SHAKE	
885-38204-13	B-BH13 @ 0-0.5	Total/NA	Solid	SHAKE	
885-38204-14	B-BH13 @ 1	Total/NA	Solid	SHAKE	
885-38204-15	B-BH13 @ 2	Total/NA	Solid	SHAKE	
885-38204-16	B-BH14 @ 0-0.5	Total/NA	Solid	SHAKE	
885-38204-17	B-BH14 @ 1	Total/NA	Solid	SHAKE	

Eurofins Albuquerque

QC Association Summary

Client: Ensolum LLC
 Project/Site: Ponderosa - C07 A/B

Job ID: 885-38204-1

GC Semi VOA (Continued)

Prep Batch: 38971 (Continued)

Lab Sample ID	Client Sample ID	Prep Type	Matrix	Method	Prep Batch
885-38204-18	B-BH14 @ 2	Total/NA	Solid	SHAKE	
885-38204-19	B-BH15 @ 0-0.5	Total/NA	Solid	SHAKE	
885-38204-20	B-BH15 @ 1	Total/NA	Solid	SHAKE	
MB 885-38971/1-A	Method Blank	Total/NA	Solid	SHAKE	
LCS 885-38971/2-A	Lab Control Sample	Total/NA	Solid	SHAKE	
885-38204-1 MS	B-SS18	Total/NA	Solid	SHAKE	
885-38204-1 MSD	B-SS18	Total/NA	Solid	SHAKE	

Prep Batch: 39019

Lab Sample ID	Client Sample ID	Prep Type	Matrix	Method	Prep Batch
885-38204-21	B-BH15 @ 2	Total/NA	Solid	SHAKE	
885-38204-22	A-BH21 @ 0-0.5'	Total/NA	Solid	SHAKE	
885-38204-23	A-BH21 @ 1'	Total/NA	Solid	SHAKE	
885-38204-24	A-BH21 @ 2'	Total/NA	Solid	SHAKE	
885-38204-25	A-BH18 @ 3'	Total/NA	Solid	SHAKE	
885-38204-26	A-BH22 @ 0-0.5'	Total/NA	Solid	SHAKE	
885-38204-27	A-BH22 @ 1'	Total/NA	Solid	SHAKE	
885-38204-28	A-BH22 @ 2'	Total/NA	Solid	SHAKE	
885-38204-29	A-BH23 @ 0-0.5'	Total/NA	Solid	SHAKE	
MB 885-39019/1-A	Method Blank	Total/NA	Solid	SHAKE	
LCS 885-39019/2-A	Lab Control Sample	Total/NA	Solid	SHAKE	
885-38204-29 MS	A-BH23 @ 0-0.5'	Total/NA	Solid	SHAKE	
885-38204-29 MSD	A-BH23 @ 0-0.5'	Total/NA	Solid	SHAKE	

Prep Batch: 39024

Lab Sample ID	Client Sample ID	Prep Type	Matrix	Method	Prep Batch
885-38204-30	A-BH23 @ 1'	Total/NA	Solid	SHAKE	
885-38204-31	A-BH23 @ 2'	Total/NA	Solid	SHAKE	
885-38204-32	A-BH24 @ 0-0.5'	Total/NA	Solid	SHAKE	
885-38204-33	A-BH24 @ 1'	Total/NA	Solid	SHAKE	
885-38204-34	A-BH24 @ 2'	Total/NA	Solid	SHAKE	
885-38204-35	A-BH18 @ 4'	Total/NA	Solid	SHAKE	
885-38204-36	A-BH21 @ 4'	Total/NA	Solid	SHAKE	
885-38204-37	A-BH22 @ 4'	Total/NA	Solid	SHAKE	
885-38204-38	A-SS17R	Total/NA	Solid	SHAKE	
MB 885-39024/1-A	Method Blank	Total/NA	Solid	SHAKE	
LCS 885-39024/2-A	Lab Control Sample	Total/NA	Solid	SHAKE	

Analysis Batch: 39074

Lab Sample ID	Client Sample ID	Prep Type	Matrix	Method	Prep Batch
885-38204-17	B-BH14 @ 1	Total/NA	Solid	8015D	38971
885-38204-18	B-BH14 @ 2	Total/NA	Solid	8015D	38971
885-38204-19	B-BH15 @ 0-0.5	Total/NA	Solid	8015D	38971
885-38204-20	B-BH15 @ 1	Total/NA	Solid	8015D	38971
885-38204-21	B-BH15 @ 2	Total/NA	Solid	8015D	39019
885-38204-22	A-BH21 @ 0-0.5'	Total/NA	Solid	8015D	39019
885-38204-23	A-BH21 @ 1'	Total/NA	Solid	8015D	39019
885-38204-24	A-BH21 @ 2'	Total/NA	Solid	8015D	39019
885-38204-25	A-BH18 @ 3'	Total/NA	Solid	8015D	39019
885-38204-26	A-BH22 @ 0-0.5'	Total/NA	Solid	8015D	39019
885-38204-27	A-BH22 @ 1'	Total/NA	Solid	8015D	39019

Eurofins Albuquerque

QC Association Summary

Client: Ensolum LLC
Project/Site: Ponderosa - C07 A/B

Job ID: 885-38204-1

GC Semi VOA (Continued)

Analysis Batch: 39074 (Continued)

Lab Sample ID	Client Sample ID	Prep Type	Matrix	Method	Prep Batch
885-38204-28	A-BH22 @ 2'	Total/NA	Solid	8015D	39019
885-38204-29	A-BH23 @ 0-0.5'	Total/NA	Solid	8015D	39019
MB 885-39019/1-A	Method Blank	Total/NA	Solid	8015D	39019
LCS 885-39019/2-A	Lab Control Sample	Total/NA	Solid	8015D	39019
885-38204-29 MS	A-BH23 @ 0-0.5'	Total/NA	Solid	8015D	39019
885-38204-29 MSD	A-BH23 @ 0-0.5'	Total/NA	Solid	8015D	39019

Analysis Batch: 39075

Lab Sample ID	Client Sample ID	Prep Type	Matrix	Method	Prep Batch
885-38204-30	A-BH23 @ 1'	Total/NA	Solid	8015D	39024
885-38204-31	A-BH23 @ 2'	Total/NA	Solid	8015D	39024
885-38204-32	A-BH24 @ 0-0.5'	Total/NA	Solid	8015D	39024
885-38204-33	A-BH24 @ 1'	Total/NA	Solid	8015D	39024
885-38204-34	A-BH24 @ 2'	Total/NA	Solid	8015D	39024
885-38204-35	A-BH18 @ 4'	Total/NA	Solid	8015D	39024
885-38204-36	A-BH21 @ 4'	Total/NA	Solid	8015D	39024
885-38204-37	A-BH22 @ 4'	Total/NA	Solid	8015D	39024
885-38204-38	A-SS17R	Total/NA	Solid	8015D	39024
MB 885-39024/1-A	Method Blank	Total/NA	Solid	8015D	39024
LCS 885-39024/2-A	Lab Control Sample	Total/NA	Solid	8015D	39024

HPLC/IC

Prep Batch: 38977

Lab Sample ID	Client Sample ID	Prep Type	Matrix	Method	Prep Batch
885-38204-1	B-SS18	Total/NA	Solid	300_Prep	
885-38204-2	B-SS19	Total/NA	Solid	300_Prep	
885-38204-3	B-SS20	Total/NA	Solid	300_Prep	
885-38204-4	B-SS21	Total/NA	Solid	300_Prep	
885-38204-5	B-SS22	Total/NA	Solid	300_Prep	
885-38204-6	B-SS23	Total/NA	Solid	300_Prep	
885-38204-7	B-SS24	Total/NA	Solid	300_Prep	
885-38204-8	B-BH01R @ 0-0.5	Total/NA	Solid	300_Prep	
885-38204-9	B-BH01R @ 1	Total/NA	Solid	300_Prep	
885-38204-10	B-BH12 @ 0-0.5	Total/NA	Solid	300_Prep	
885-38204-11	B-BH12 @ 1	Total/NA	Solid	300_Prep	
885-38204-12	B-BH12 @ 2	Total/NA	Solid	300_Prep	
885-38204-13	B-BH13 @ 0-0.5	Total/NA	Solid	300_Prep	
MB 885-38977/1-A	Method Blank	Total/NA	Solid	300_Prep	
LCS 885-38977/2-A	Lab Control Sample	Total/NA	Solid	300_Prep	

Analysis Batch: 38990

Lab Sample ID	Client Sample ID	Prep Type	Matrix	Method	Prep Batch
885-38204-1	B-SS18	Total/NA	Solid	300.0	38977
885-38204-2	B-SS19	Total/NA	Solid	300.0	38977
885-38204-3	B-SS20	Total/NA	Solid	300.0	38977
885-38204-4	B-SS21	Total/NA	Solid	300.0	38977
885-38204-5	B-SS22	Total/NA	Solid	300.0	38977
885-38204-6	B-SS23	Total/NA	Solid	300.0	38977
885-38204-7	B-SS24	Total/NA	Solid	300.0	38977
885-38204-8	B-BH01R @ 0-0.5	Total/NA	Solid	300.0	38977

Eurofins Albuquerque

QC Association Summary

Client: Ensolum LLC

Job ID: 885-38204-1

Project/Site: Ponderosa - C07 A/B

HPLC/IC (Continued)

Analysis Batch: 38990 (Continued)

Lab Sample ID	Client Sample ID	Prep Type	Matrix	Method	Prep Batch
885-38204-9	B-BH01R @ 1	Total/NA	Solid	300.0	38977
885-38204-10	B-BH12 @ 0-0.5	Total/NA	Solid	300.0	38977
885-38204-11	B-BH12 @ 1	Total/NA	Solid	300.0	38977
885-38204-12	B-BH12 @ 2	Total/NA	Solid	300.0	38977
885-38204-13	B-BH13 @ 0-0.5	Total/NA	Solid	300.0	38977
MB 885-38977/1-A	Method Blank	Total/NA	Solid	300.0	38977
LCS 885-38977/2-A	Lab Control Sample	Total/NA	Solid	300.0	38977

Prep Batch: 38993

Lab Sample ID	Client Sample ID	Prep Type	Matrix	Method	Prep Batch
885-38204-14	B-BH13 @ 1	Total/NA	Solid	300_Prep	
885-38204-15	B-BH13 @ 2	Total/NA	Solid	300_Prep	
885-38204-16	B-BH14 @ 0-0.5	Total/NA	Solid	300_Prep	
885-38204-17	B-BH14 @ 1	Total/NA	Solid	300_Prep	
885-38204-18	B-BH14 @ 2	Total/NA	Solid	300_Prep	
885-38204-19	B-BH15 @ 0-0.5	Total/NA	Solid	300_Prep	
885-38204-20	B-BH15 @ 1	Total/NA	Solid	300_Prep	
885-38204-21	B-BH15 @ 2	Total/NA	Solid	300_Prep	
885-38204-22	A-BH21 @ 0-0.5'	Total/NA	Solid	300_Prep	
885-38204-23	A-BH21 @ 1'	Total/NA	Solid	300_Prep	
885-38204-24	A-BH21 @ 2'	Total/NA	Solid	300_Prep	
885-38204-25	A-BH18 @ 3'	Total/NA	Solid	300_Prep	
885-38204-26	A-BH22 @ 0-0.5'	Total/NA	Solid	300_Prep	
885-38204-27	A-BH22 @ 1'	Total/NA	Solid	300_Prep	
885-38204-28	A-BH22 @ 2'	Total/NA	Solid	300_Prep	
885-38204-29	A-BH23 @ 0-0.5'	Total/NA	Solid	300_Prep	
885-38204-30	A-BH23 @ 1'	Total/NA	Solid	300_Prep	
885-38204-31	A-BH23 @ 2'	Total/NA	Solid	300_Prep	
885-38204-32	A-BH24 @ 0-0.5'	Total/NA	Solid	300_Prep	
885-38204-33	A-BH24 @ 1'	Total/NA	Solid	300_Prep	
MB 885-38993/1-A	Method Blank	Total/NA	Solid	300_Prep	
LCS 885-38993/2-A	Lab Control Sample	Total/NA	Solid	300_Prep	
885-38204-14 MS	B-BH13 @ 1	Total/NA	Solid	300_Prep	
885-38204-14 MSD	B-BH13 @ 1	Total/NA	Solid	300_Prep	
885-38204-15 MS	B-BH13 @ 2	Total/NA	Solid	300_Prep	
885-38204-15 MSD	B-BH13 @ 2	Total/NA	Solid	300_Prep	

Analysis Batch: 38997

Lab Sample ID	Client Sample ID	Prep Type	Matrix	Method	Prep Batch
885-38204-14	B-BH13 @ 1	Total/NA	Solid	300.0	38993
885-38204-15	B-BH13 @ 2	Total/NA	Solid	300.0	38993
885-38204-16	B-BH14 @ 0-0.5	Total/NA	Solid	300.0	38993
885-38204-17	B-BH14 @ 1	Total/NA	Solid	300.0	38993
885-38204-18	B-BH14 @ 2	Total/NA	Solid	300.0	38993
885-38204-19	B-BH15 @ 0-0.5	Total/NA	Solid	300.0	38993
885-38204-20	B-BH15 @ 1	Total/NA	Solid	300.0	38993
885-38204-21	B-BH15 @ 2	Total/NA	Solid	300.0	38993
885-38204-22	A-BH21 @ 0-0.5'	Total/NA	Solid	300.0	38993
885-38204-23	A-BH21 @ 1'	Total/NA	Solid	300.0	38993
885-38204-24	A-BH21 @ 2'	Total/NA	Solid	300.0	38993
885-38204-25	A-BH18 @ 3'	Total/NA	Solid	300.0	38993

Eurofins Albuquerque

QC Association Summary

Client: Ensolum LLC
Project/Site: Ponderosa - C07 A/B

Job ID: 885-38204-1

HPLC/IC (Continued)

Analysis Batch: 38997 (Continued)

Lab Sample ID	Client Sample ID	Prep Type	Matrix	Method	Prep Batch
885-38204-26	A-BH22 @ 0-0.5'	Total/NA	Solid	300.0	38993
885-38204-27	A-BH22 @ 1'	Total/NA	Solid	300.0	38993
885-38204-28	A-BH22 @ 2'	Total/NA	Solid	300.0	38993
885-38204-29	A-BH23 @ 0-0.5'	Total/NA	Solid	300.0	38993
885-38204-30	A-BH23 @ 1'	Total/NA	Solid	300.0	38993
885-38204-31	A-BH23 @ 2'	Total/NA	Solid	300.0	38993
885-38204-32	A-BH24 @ 0-0.5'	Total/NA	Solid	300.0	38993
885-38204-33	A-BH24 @ 1'	Total/NA	Solid	300.0	38993
MB 885-38993/1-A	Method Blank	Total/NA	Solid	300.0	38993
LCS 885-38993/2-A	Lab Control Sample	Total/NA	Solid	300.0	38993
885-38204-14 MS	B-BH13 @ 1	Total/NA	Solid	300.0	38993
885-38204-14 MSD	B-BH13 @ 1	Total/NA	Solid	300.0	38993
885-38204-15 MS	B-BH13 @ 2	Total/NA	Solid	300.0	38993
885-38204-15 MSD	B-BH13 @ 2	Total/NA	Solid	300.0	38993

Prep Batch: 39144

Lab Sample ID	Client Sample ID	Prep Type	Matrix	Method	Prep Batch
885-38204-34	A-BH24 @ 2'	Total/NA	Solid	300_Prep	
885-38204-35	A-BH18 @ 4'	Total/NA	Solid	300_Prep	
885-38204-36	A-BH21 @ 4'	Total/NA	Solid	300_Prep	
885-38204-37	A-BH22 @ 4'	Total/NA	Solid	300_Prep	
885-38204-38	A-SS17R	Total/NA	Solid	300_Prep	
MB 885-39144/1-A	Method Blank	Total/NA	Solid	300_Prep	
LCS 885-39144/2-A	Lab Control Sample	Total/NA	Solid	300_Prep	

Analysis Batch: 39146

Lab Sample ID	Client Sample ID	Prep Type	Matrix	Method	Prep Batch
885-38204-34	A-BH24 @ 2'	Total/NA	Solid	300.0	39144
885-38204-35	A-BH18 @ 4'	Total/NA	Solid	300.0	39144
885-38204-36	A-BH21 @ 4'	Total/NA	Solid	300.0	39144
885-38204-37	A-BH22 @ 4'	Total/NA	Solid	300.0	39144
885-38204-38	A-SS17R	Total/NA	Solid	300.0	39144
MB 885-39144/1-A	Method Blank	Total/NA	Solid	300.0	39144
LCS 885-39144/2-A	Lab Control Sample	Total/NA	Solid	300.0	39144

Eurofins Albuquerque

Lab Chronicle

Client: Ensolum LLC
 Project/Site: Ponderosa - C07 A/B

Job ID: 885-38204-1

Client Sample ID: B-SS18

Lab Sample ID: 885-38204-1

Date Collected: 11/21/25 12:36

Matrix: Solid

Date Received: 11/22/25 08:05

Prep Type	Batch Type	Batch Method	Run	Dilution Factor	Batch Number	Batch Analyst	Lab	Prepared or Analyzed
Total/NA	Prep	5030C			38965	VP	EET ALB	11/24/25 12:21
Total/NA	Analysis	8015D		1	39030	VP	EET ALB	11/25/25 13:43
Total/NA	Prep	5030C			38965	VP	EET ALB	11/24/25 12:21
Total/NA	Analysis	8021B		1	39031	VP	EET ALB	11/25/25 13:43
Total/NA	Prep	SHAKE			38971	BV	EET ALB	11/24/25 13:58
Total/NA	Analysis	8015D		1	38941	BV	EET ALB	11/24/25 18:42
Total/NA	Prep	300_Prep			38977	JR	EET ALB	11/24/25 14:53
Total/NA	Analysis	300.0		10	38990	EH	EET ALB	11/24/25 19:30

Client Sample ID: B-SS19

Lab Sample ID: 885-38204-2

Date Collected: 11/21/25 12:39

Matrix: Solid

Date Received: 11/22/25 08:05

Prep Type	Batch Type	Batch Method	Run	Dilution Factor	Batch Number	Batch Analyst	Lab	Prepared or Analyzed
Total/NA	Prep	5030C			38965	VP	EET ALB	11/24/25 12:21
Total/NA	Analysis	8015D		1	39030	VP	EET ALB	11/25/25 14:55
Total/NA	Prep	5030C			38965	VP	EET ALB	11/24/25 12:21
Total/NA	Analysis	8021B		1	39031	VP	EET ALB	11/25/25 14:55
Total/NA	Prep	SHAKE			38971	BV	EET ALB	11/24/25 13:58
Total/NA	Analysis	8015D		1	38941	BV	EET ALB	11/24/25 19:52
Total/NA	Prep	300_Prep			38977	JR	EET ALB	11/24/25 14:53
Total/NA	Analysis	300.0		10	38990	EH	EET ALB	11/24/25 19:44

Client Sample ID: B-SS20

Lab Sample ID: 885-38204-3

Date Collected: 11/21/25 12:42

Matrix: Solid

Date Received: 11/22/25 08:05

Prep Type	Batch Type	Batch Method	Run	Dilution Factor	Batch Number	Batch Analyst	Lab	Prepared or Analyzed
Total/NA	Prep	5030C			38965	VP	EET ALB	11/24/25 12:21
Total/NA	Analysis	8015D		1	39030	VP	EET ALB	11/25/25 16:07
Total/NA	Prep	5030C			38965	VP	EET ALB	11/24/25 12:21
Total/NA	Analysis	8021B		1	39031	VP	EET ALB	11/25/25 16:07
Total/NA	Prep	SHAKE			38971	BV	EET ALB	11/24/25 13:58
Total/NA	Analysis	8015D		1	38941	BV	EET ALB	11/24/25 20:15
Total/NA	Prep	300_Prep			38977	JR	EET ALB	11/24/25 14:53
Total/NA	Analysis	300.0		10	38990	EH	EET ALB	11/24/25 19:58

Client Sample ID: B-SS21

Lab Sample ID: 885-38204-4

Date Collected: 11/21/25 12:45

Matrix: Solid

Date Received: 11/22/25 08:05

Prep Type	Batch Type	Batch Method	Run	Dilution Factor	Batch Number	Batch Analyst	Lab	Prepared or Analyzed
Total/NA	Prep	5030C			38965	VP	EET ALB	11/24/25 12:21
Total/NA	Analysis	8015D		1	39030	VP	EET ALB	11/25/25 16:30

Eurofins Albuquerque

Lab Chronicle

Client: Ensolum LLC
 Project/Site: Ponderosa - C07 A/B

Job ID: 885-38204-1

Client Sample ID: B-SS21

Lab Sample ID: 885-38204-4

Date Collected: 11/21/25 12:45

Matrix: Solid

Date Received: 11/22/25 08:05

Prep Type	Batch Type	Batch Method	Run	Dilution Factor	Batch Number	Batch Analyst	Lab	Prepared or Analyzed
Total/NA	Prep	5030C			38965	VP	EET ALB	11/24/25 12:21
Total/NA	Analysis	8021B		1	39031	VP	EET ALB	11/25/25 16:30
Total/NA	Prep	SHAKE			38971	BV	EET ALB	11/24/25 13:58
Total/NA	Analysis	8015D		1	38941	BV	EET ALB	11/24/25 20:38
Total/NA	Prep	300_Prep			38977	JR	EET ALB	11/24/25 14:53
Total/NA	Analysis	300.0		10	38990	EH	EET ALB	11/24/25 20:11

Client Sample ID: B-SS22

Lab Sample ID: 885-38204-5

Date Collected: 11/21/25 12:49

Matrix: Solid

Date Received: 11/22/25 08:05

Prep Type	Batch Type	Batch Method	Run	Dilution Factor	Batch Number	Batch Analyst	Lab	Prepared or Analyzed
Total/NA	Prep	5030C			38965	VP	EET ALB	11/24/25 12:21
Total/NA	Analysis	8015D		1	39030	VP	EET ALB	11/25/25 16:54
Total/NA	Prep	5030C			38965	VP	EET ALB	11/24/25 12:21
Total/NA	Analysis	8021B		1	39031	VP	EET ALB	11/25/25 16:54
Total/NA	Prep	SHAKE			38971	BV	EET ALB	11/24/25 13:58
Total/NA	Analysis	8015D		1	38941	BV	EET ALB	11/24/25 21:01
Total/NA	Prep	300_Prep			38977	JR	EET ALB	11/24/25 14:53
Total/NA	Analysis	300.0		10	38990	EH	EET ALB	11/24/25 20:25

Client Sample ID: B-SS23

Lab Sample ID: 885-38204-6

Date Collected: 11/21/25 12:51

Matrix: Solid

Date Received: 11/22/25 08:05

Prep Type	Batch Type	Batch Method	Run	Dilution Factor	Batch Number	Batch Analyst	Lab	Prepared or Analyzed
Total/NA	Prep	5030C			38965	VP	EET ALB	11/24/25 12:21
Total/NA	Analysis	8015D		1	39030	VP	EET ALB	11/25/25 17:18
Total/NA	Prep	5030C			38965	VP	EET ALB	11/24/25 12:21
Total/NA	Analysis	8021B		1	39031	VP	EET ALB	11/25/25 17:18
Total/NA	Prep	SHAKE			38971	BV	EET ALB	11/24/25 13:58
Total/NA	Analysis	8015D		1	38941	BV	EET ALB	11/24/25 21:25
Total/NA	Prep	300_Prep			38977	JR	EET ALB	11/24/25 14:53
Total/NA	Analysis	300.0		10	38990	EH	EET ALB	11/24/25 20:39

Client Sample ID: B-SS24

Lab Sample ID: 885-38204-7

Date Collected: 11/21/25 12:54

Matrix: Solid

Date Received: 11/22/25 08:05

Prep Type	Batch Type	Batch Method	Run	Dilution Factor	Batch Number	Batch Analyst	Lab	Prepared or Analyzed
Total/NA	Prep	5030C			38965	VP	EET ALB	11/24/25 12:21
Total/NA	Analysis	8015D		1	39030	VP	EET ALB	11/25/25 17:42
Total/NA	Prep	5030C			38965	VP	EET ALB	11/24/25 12:21
Total/NA	Analysis	8021B		1	39031	VP	EET ALB	11/25/25 17:42

Eurofins Albuquerque

Lab Chronicle

Client: Ensolum LLC
 Project/Site: Ponderosa - C07 A/B

Job ID: 885-38204-1

Client Sample ID: B-SS24

Lab Sample ID: 885-38204-7

Date Collected: 11/21/25 12:54

Matrix: Solid

Date Received: 11/22/25 08:05

Prep Type	Batch Type	Batch Method	Run	Dilution Factor	Batch Number	Batch Analyst	Lab	Prepared or Analyzed
Total/NA	Prep	SHAKE			38971	BV	EET ALB	11/24/25 13:58
Total/NA	Analysis	8015D		1	38941	BV	EET ALB	11/24/25 22:11
Total/NA	Prep	300_Prep			38977	JR	EET ALB	11/24/25 14:53
Total/NA	Analysis	300.0		10	38990	EH	EET ALB	11/24/25 20:52

Client Sample ID: B-BH01R @ 0-0.5

Lab Sample ID: 885-38204-8

Date Collected: 11/21/25 12:42

Matrix: Solid

Date Received: 11/22/25 08:05

Prep Type	Batch Type	Batch Method	Run	Dilution Factor	Batch Number	Batch Analyst	Lab	Prepared or Analyzed
Total/NA	Prep	5030C			38965	VP	EET ALB	11/24/25 12:21
Total/NA	Analysis	8015D		1	39030	VP	EET ALB	11/25/25 18:06
Total/NA	Prep	5030C			38965	VP	EET ALB	11/24/25 12:21
Total/NA	Analysis	8021B		1	39031	VP	EET ALB	11/25/25 18:06
Total/NA	Prep	SHAKE			38971	BV	EET ALB	11/24/25 13:58
Total/NA	Analysis	8015D		1	38941	BV	EET ALB	11/24/25 22:34
Total/NA	Prep	300_Prep			38977	JR	EET ALB	11/24/25 14:53
Total/NA	Analysis	300.0		10	38990	EH	EET ALB	11/24/25 21:33

Client Sample ID: B-BH01R @ 1

Lab Sample ID: 885-38204-9

Date Collected: 11/21/25 12:44

Matrix: Solid

Date Received: 11/22/25 08:05

Prep Type	Batch Type	Batch Method	Run	Dilution Factor	Batch Number	Batch Analyst	Lab	Prepared or Analyzed
Total/NA	Prep	5030C			38965	VP	EET ALB	11/24/25 12:21
Total/NA	Analysis	8015D		1	39030	VP	EET ALB	11/25/25 18:29
Total/NA	Prep	5030C			38965	VP	EET ALB	11/24/25 12:21
Total/NA	Analysis	8021B		1	39031	VP	EET ALB	11/25/25 18:29
Total/NA	Prep	SHAKE			38971	BV	EET ALB	11/24/25 13:58
Total/NA	Analysis	8015D		1	38941	BV	EET ALB	11/24/25 22:57
Total/NA	Prep	300_Prep			38977	JR	EET ALB	11/24/25 14:53
Total/NA	Analysis	300.0		10	38990	EH	EET ALB	11/24/25 21:47

Client Sample ID: B-BH12 @ 0-0.5

Lab Sample ID: 885-38204-10

Date Collected: 11/21/25 12:59

Matrix: Solid

Date Received: 11/22/25 08:05

Prep Type	Batch Type	Batch Method	Run	Dilution Factor	Batch Number	Batch Analyst	Lab	Prepared or Analyzed
Total/NA	Prep	5030C			38965	VP	EET ALB	11/24/25 12:21
Total/NA	Analysis	8015D		1	39030	VP	EET ALB	11/25/25 18:53
Total/NA	Prep	5030C			38965	VP	EET ALB	11/24/25 12:21
Total/NA	Analysis	8021B		1	39031	VP	EET ALB	11/25/25 18:53
Total/NA	Prep	SHAKE			38971	BV	EET ALB	11/24/25 13:58
Total/NA	Analysis	8015D		1	38941	BV	EET ALB	11/24/25 23:20

Eurofins Albuquerque

Lab Chronicle

Client: Ensolum LLC
 Project/Site: Ponderosa - C07 A/B

Job ID: 885-38204-1

Client Sample ID: B-BH12 @ 0-0.5

Lab Sample ID: 885-38204-10

Date Collected: 11/21/25 12:59

Matrix: Solid

Date Received: 11/22/25 08:05

Prep Type	Batch Type	Batch Method	Run	Dilution Factor	Batch Number	Batch Analyst	Lab	Prepared or Analyzed
Total/NA	Prep	300_Prep			38977	JR	EET ALB	11/24/25 14:53
Total/NA	Analysis	300.0		10	38990	EH	EET ALB	11/24/25 22:00

Client Sample ID: B-BH12 @ 1

Lab Sample ID: 885-38204-11

Date Collected: 11/21/25 13:01

Matrix: Solid

Date Received: 11/22/25 08:05

Prep Type	Batch Type	Batch Method	Run	Dilution Factor	Batch Number	Batch Analyst	Lab	Prepared or Analyzed
Total/NA	Prep	5030C			38965	VP	EET ALB	11/24/25 12:21
Total/NA	Analysis	8015D		1	39030	VP	EET ALB	11/25/25 19:40
Total/NA	Prep	5030C			38965	VP	EET ALB	11/24/25 12:21
Total/NA	Analysis	8021B		1	39031	VP	EET ALB	11/25/25 19:40
Total/NA	Prep	SHAKE			38971	BV	EET ALB	11/24/25 13:58
Total/NA	Analysis	8015D		1	38941	BV	EET ALB	11/24/25 23:43
Total/NA	Prep	300_Prep			38977	JR	EET ALB	11/24/25 14:53
Total/NA	Analysis	300.0		10	38990	EH	EET ALB	11/24/25 22:14

Client Sample ID: B-BH12 @ 2

Lab Sample ID: 885-38204-12

Date Collected: 11/21/25 13:04

Matrix: Solid

Date Received: 11/22/25 08:05

Prep Type	Batch Type	Batch Method	Run	Dilution Factor	Batch Number	Batch Analyst	Lab	Prepared or Analyzed
Total/NA	Prep	5030C			38965	VP	EET ALB	11/24/25 12:21
Total/NA	Analysis	8015D		1	39030	VP	EET ALB	11/25/25 20:04
Total/NA	Prep	5030C			38965	VP	EET ALB	11/24/25 12:21
Total/NA	Analysis	8021B		1	39031	VP	EET ALB	11/25/25 20:04
Total/NA	Prep	SHAKE			38971	BV	EET ALB	11/24/25 13:58
Total/NA	Analysis	8015D		1	38941	BV	EET ALB	11/25/25 00:06
Total/NA	Prep	300_Prep			38977	JR	EET ALB	11/24/25 14:53
Total/NA	Analysis	300.0		10	38990	EH	EET ALB	11/24/25 22:28

Client Sample ID: B-BH13 @ 0-0.5

Lab Sample ID: 885-38204-13

Date Collected: 11/21/25 13:10

Matrix: Solid

Date Received: 11/22/25 08:05

Prep Type	Batch Type	Batch Method	Run	Dilution Factor	Batch Number	Batch Analyst	Lab	Prepared or Analyzed
Total/NA	Prep	5030C			38965	VP	EET ALB	11/24/25 12:21
Total/NA	Analysis	8015D		1	39030	VP	EET ALB	11/25/25 20:28
Total/NA	Prep	5030C			38965	VP	EET ALB	11/24/25 12:21
Total/NA	Analysis	8021B		1	39031	VP	EET ALB	11/25/25 20:28
Total/NA	Prep	SHAKE			38971	BV	EET ALB	11/24/25 13:58
Total/NA	Analysis	8015D		1	38941	BV	EET ALB	11/25/25 00:29
Total/NA	Prep	300_Prep			38977	JR	EET ALB	11/24/25 14:53
Total/NA	Analysis	300.0		10	38990	EH	EET ALB	11/24/25 22:41

Eurofins Albuquerque

Lab Chronicle

Client: Ensolum LLC
 Project/Site: Ponderosa - C07 A/B

Job ID: 885-38204-1

Client Sample ID: B-BH13 @ 1

Lab Sample ID: 885-38204-14

Date Collected: 11/21/25 13:13

Matrix: Solid

Date Received: 11/22/25 08:05

Prep Type	Batch Type	Batch Method	Run	Dilution Factor	Batch Number	Batch Analyst	Lab	Prepared or Analyzed
Total/NA	Prep	5030C			38965	VP	EET ALB	11/24/25 12:21
Total/NA	Analysis	8015D		1	39030	VP	EET ALB	11/25/25 20:52
Total/NA	Prep	5030C			38965	VP	EET ALB	11/24/25 12:21
Total/NA	Analysis	8021B		1	39031	VP	EET ALB	11/25/25 20:52
Total/NA	Prep	SHAKE			38971	BV	EET ALB	11/24/25 13:58
Total/NA	Analysis	8015D		1	38941	BV	EET ALB	11/25/25 00:52
Total/NA	Prep	300_Prep			38993	MA	EET ALB	11/24/25 16:35
Total/NA	Analysis	300.0		10	38997	MA	EET ALB	11/25/25 07:37

Client Sample ID: B-BH13 @ 2

Lab Sample ID: 885-38204-15

Date Collected: 11/21/25 13:20

Matrix: Solid

Date Received: 11/22/25 08:05

Prep Type	Batch Type	Batch Method	Run	Dilution Factor	Batch Number	Batch Analyst	Lab	Prepared or Analyzed
Total/NA	Prep	5030C			38965	VP	EET ALB	11/24/25 12:21
Total/NA	Analysis	8015D		1	39030	VP	EET ALB	11/25/25 21:15
Total/NA	Prep	5030C			38965	VP	EET ALB	11/24/25 12:21
Total/NA	Analysis	8021B		1	39031	VP	EET ALB	11/25/25 21:15
Total/NA	Prep	SHAKE			38971	BV	EET ALB	11/24/25 13:58
Total/NA	Analysis	8015D		1	38941	BV	EET ALB	11/25/25 01:15
Total/NA	Prep	300_Prep			38993	MA	EET ALB	11/24/25 16:35
Total/NA	Analysis	300.0		10	38997	MA	EET ALB	11/25/25 08:17

Client Sample ID: B-BH14 @ 0-0.5

Lab Sample ID: 885-38204-16

Date Collected: 11/21/25 13:26

Matrix: Solid

Date Received: 11/22/25 08:05

Prep Type	Batch Type	Batch Method	Run	Dilution Factor	Batch Number	Batch Analyst	Lab	Prepared or Analyzed
Total/NA	Prep	5030C			38965	VP	EET ALB	11/24/25 12:21
Total/NA	Analysis	8015D		1	39030	VP	EET ALB	11/25/25 21:39
Total/NA	Prep	5030C			38965	VP	EET ALB	11/24/25 12:21
Total/NA	Analysis	8021B		1	39031	VP	EET ALB	11/25/25 21:39
Total/NA	Prep	SHAKE			38971	BV	EET ALB	11/24/25 13:58
Total/NA	Analysis	8015D		1	38941	BV	EET ALB	11/25/25 01:38
Total/NA	Prep	300_Prep			38993	MA	EET ALB	11/24/25 16:35
Total/NA	Analysis	300.0		10	38997	MA	EET ALB	11/25/25 09:26

Client Sample ID: B-BH14 @ 1

Lab Sample ID: 885-38204-17

Date Collected: 11/21/25 13:28

Matrix: Solid

Date Received: 11/22/25 08:05

Prep Type	Batch Type	Batch Method	Run	Dilution Factor	Batch Number	Batch Analyst	Lab	Prepared or Analyzed
Total/NA	Prep	5030C			38965	VP	EET ALB	11/24/25 12:21
Total/NA	Analysis	8015D		1	39030	VP	EET ALB	11/25/25 22:02

Eurofins Albuquerque

Lab Chronicle

Client: Ensolum LLC
 Project/Site: Ponderosa - C07 A/B

Job ID: 885-38204-1

Client Sample ID: B-BH14 @ 1

Lab Sample ID: 885-38204-17

Date Collected: 11/21/25 13:28

Matrix: Solid

Date Received: 11/22/25 08:05

Prep Type	Batch Type	Batch Method	Run	Dilution Factor	Batch Number	Batch Analyst	Lab	Prepared or Analyzed
Total/NA	Prep	5030C			38965	VP	EET ALB	11/24/25 12:21
Total/NA	Analysis	8021B		1	39031	VP	EET ALB	11/25/25 22:02
Total/NA	Prep	SHAKE			38971	BV	EET ALB	11/24/25 13:58
Total/NA	Analysis	8015D		1	39074	BV	EET ALB	11/26/25 11:33
Total/NA	Prep	300_Prep			38993	MA	EET ALB	11/24/25 16:35
Total/NA	Analysis	300.0		10	38997	MA	EET ALB	11/25/25 09:39

Client Sample ID: B-BH14 @ 2

Lab Sample ID: 885-38204-18

Date Collected: 11/21/25 13:30

Matrix: Solid

Date Received: 11/22/25 08:05

Prep Type	Batch Type	Batch Method	Run	Dilution Factor	Batch Number	Batch Analyst	Lab	Prepared or Analyzed
Total/NA	Prep	5030C			38965	VP	EET ALB	11/24/25 12:21
Total/NA	Analysis	8015D		1	39030	VP	EET ALB	11/25/25 22:26
Total/NA	Prep	5030C			38965	VP	EET ALB	11/24/25 12:21
Total/NA	Analysis	8021B		1	39031	VP	EET ALB	11/25/25 22:26
Total/NA	Prep	SHAKE			38971	BV	EET ALB	11/24/25 13:58
Total/NA	Analysis	8015D		1	39074	BV	EET ALB	11/26/25 11:44
Total/NA	Prep	300_Prep			38993	MA	EET ALB	11/24/25 16:35
Total/NA	Analysis	300.0		10	38997	MA	EET ALB	11/25/25 09:53

Client Sample ID: B-BH15 @ 0-0.5

Lab Sample ID: 885-38204-19

Date Collected: 11/21/25 13:36

Matrix: Solid

Date Received: 11/22/25 08:05

Prep Type	Batch Type	Batch Method	Run	Dilution Factor	Batch Number	Batch Analyst	Lab	Prepared or Analyzed
Total/NA	Prep	5030C			38965	VP	EET ALB	11/24/25 12:21
Total/NA	Analysis	8015D		1	39030	VP	EET ALB	11/25/25 22:50
Total/NA	Prep	5030C			38965	VP	EET ALB	11/24/25 12:21
Total/NA	Analysis	8021B		1	39031	VP	EET ALB	11/25/25 22:50
Total/NA	Prep	SHAKE			38971	BV	EET ALB	11/24/25 13:58
Total/NA	Analysis	8015D		1	39074	BV	EET ALB	11/26/25 11:55
Total/NA	Prep	300_Prep			38993	MA	EET ALB	11/24/25 16:35
Total/NA	Analysis	300.0		10	38997	MA	EET ALB	11/25/25 10:07

Client Sample ID: B-BH15 @ 1

Lab Sample ID: 885-38204-20

Date Collected: 11/21/25 13:40

Matrix: Solid

Date Received: 11/22/25 08:05

Prep Type	Batch Type	Batch Method	Run	Dilution Factor	Batch Number	Batch Analyst	Lab	Prepared or Analyzed
Total/NA	Prep	5030C			38965	VP	EET ALB	11/24/25 12:21
Total/NA	Analysis	8015D		1	39030	VP	EET ALB	11/25/25 23:13
Total/NA	Prep	5030C			38965	VP	EET ALB	11/24/25 12:21
Total/NA	Analysis	8021B		1	39031	VP	EET ALB	11/25/25 23:13

Eurofins Albuquerque

Lab Chronicle

Client: Ensolum LLC
 Project/Site: Ponderosa - C07 A/B

Job ID: 885-38204-1

Client Sample ID: B-BH15 @ 1

Lab Sample ID: 885-38204-20

Date Collected: 11/21/25 13:40

Matrix: Solid

Date Received: 11/22/25 08:05

Prep Type	Batch Type	Batch Method	Run	Dilution Factor	Batch Number	Batch Analyst	Lab	Prepared or Analyzed
Total/NA	Prep	SHAKE			38971	BV	EET ALB	11/24/25 13:58
Total/NA	Analysis	8015D		1	39074	BV	EET ALB	11/26/25 12:07
Total/NA	Prep	300_Prep			38993	MA	EET ALB	11/24/25 16:35
Total/NA	Analysis	300.0		10	38997	MA	EET ALB	11/25/25 10:20

Client Sample ID: B-BH15 @ 2

Lab Sample ID: 885-38204-21

Date Collected: 11/21/25 13:42

Matrix: Solid

Date Received: 11/22/25 08:05

Prep Type	Batch Type	Batch Method	Run	Dilution Factor	Batch Number	Batch Analyst	Lab	Prepared or Analyzed
Total/NA	Prep	5030C			38978	AT	EET ALB	11/24/25 15:00
Total/NA	Analysis	8015D		1	39022	AT	EET ALB	11/25/25 13:07
Total/NA	Prep	5030C			38978	AT	EET ALB	11/24/25 15:00
Total/NA	Analysis	8021B		1	39021	AT	EET ALB	11/25/25 13:07
Total/NA	Prep	SHAKE			39019	BV	EET ALB	11/25/25 10:39
Total/NA	Analysis	8015D		1	39074	BV	EET ALB	11/26/25 15:09
Total/NA	Prep	300_Prep			38993	MA	EET ALB	11/24/25 16:35
Total/NA	Analysis	300.0		10	38997	MA	EET ALB	11/25/25 10:34

Client Sample ID: A-BH21 @ 0-0.5'

Lab Sample ID: 885-38204-22

Date Collected: 11/21/25 14:20

Matrix: Solid

Date Received: 11/22/25 08:05

Prep Type	Batch Type	Batch Method	Run	Dilution Factor	Batch Number	Batch Analyst	Lab	Prepared or Analyzed
Total/NA	Prep	5030C			38978	AT	EET ALB	11/24/25 15:00
Total/NA	Analysis	8015D		1	39022	AT	EET ALB	11/25/25 14:12
Total/NA	Prep	5030C			38978	AT	EET ALB	11/24/25 15:00
Total/NA	Analysis	8021B		1	39021	AT	EET ALB	11/25/25 14:12
Total/NA	Prep	SHAKE			39019	BV	EET ALB	11/25/25 10:39
Total/NA	Analysis	8015D		1	39074	BV	EET ALB	11/26/25 15:20
Total/NA	Prep	300_Prep			38993	MA	EET ALB	11/24/25 16:35
Total/NA	Analysis	300.0		10	38997	MA	EET ALB	11/25/25 10:48

Client Sample ID: A-BH21 @ 1'

Lab Sample ID: 885-38204-23

Date Collected: 11/21/25 14:22

Matrix: Solid

Date Received: 11/22/25 08:05

Prep Type	Batch Type	Batch Method	Run	Dilution Factor	Batch Number	Batch Analyst	Lab	Prepared or Analyzed
Total/NA	Prep	5030C			38978	AT	EET ALB	11/24/25 15:00
Total/NA	Analysis	8015D		1	39022	AT	EET ALB	11/25/25 15:18
Total/NA	Prep	5030C			38978	AT	EET ALB	11/24/25 15:00
Total/NA	Analysis	8021B		1	39021	AT	EET ALB	11/25/25 15:18
Total/NA	Prep	SHAKE			39019	BV	EET ALB	11/25/25 10:39
Total/NA	Analysis	8015D		1	39074	BV	EET ALB	11/26/25 15:31

Eurofins Albuquerque

Lab Chronicle

Client: Ensolum LLC
 Project/Site: Ponderosa - C07 A/B

Job ID: 885-38204-1

Client Sample ID: A-BH21 @ 1'

Lab Sample ID: 885-38204-23

Date Collected: 11/21/25 14:22

Matrix: Solid

Date Received: 11/22/25 08:05

Prep Type	Batch Type	Batch Method	Run	Dilution Factor	Batch Number	Batch Analyst	Lab	Prepared or Analyzed
Total/NA	Prep	300_Prep			38993	MA	EET ALB	11/24/25 16:35
Total/NA	Analysis	300.0		10	38997	MA	EET ALB	11/25/25 11:01

Client Sample ID: A-BH21 @ 2'

Lab Sample ID: 885-38204-24

Date Collected: 11/21/25 14:26

Matrix: Solid

Date Received: 11/22/25 08:05

Prep Type	Batch Type	Batch Method	Run	Dilution Factor	Batch Number	Batch Analyst	Lab	Prepared or Analyzed
Total/NA	Prep	5030C			38978	AT	EET ALB	11/24/25 15:00
Total/NA	Analysis	8015D		1	39022	AT	EET ALB	11/25/25 15:39
Total/NA	Prep	5030C			38978	AT	EET ALB	11/24/25 15:00
Total/NA	Analysis	8021B		1	39021	AT	EET ALB	11/25/25 15:39
Total/NA	Prep	SHAKE			39019	BV	EET ALB	11/25/25 10:39
Total/NA	Analysis	8015D		1	39074	BV	EET ALB	11/26/25 15:43
Total/NA	Prep	300_Prep			38993	MA	EET ALB	11/24/25 16:35
Total/NA	Analysis	300.0		10	38997	MA	EET ALB	11/25/25 11:15

Client Sample ID: A-BH18 @ 3'

Lab Sample ID: 885-38204-25

Date Collected: 11/21/25 14:17

Matrix: Solid

Date Received: 11/22/25 08:05

Prep Type	Batch Type	Batch Method	Run	Dilution Factor	Batch Number	Batch Analyst	Lab	Prepared or Analyzed
Total/NA	Prep	5030C			38978	AT	EET ALB	11/24/25 15:00
Total/NA	Analysis	8015D		1	39022	AT	EET ALB	11/25/25 16:01
Total/NA	Prep	5030C			38978	AT	EET ALB	11/24/25 15:00
Total/NA	Analysis	8021B		1	39021	AT	EET ALB	11/25/25 16:01
Total/NA	Prep	SHAKE			39019	BV	EET ALB	11/25/25 10:39
Total/NA	Analysis	8015D		1	39074	BV	EET ALB	11/26/25 15:54
Total/NA	Prep	300_Prep			38993	MA	EET ALB	11/24/25 16:35
Total/NA	Analysis	300.0		10	38997	MA	EET ALB	11/25/25 11:29

Client Sample ID: A-BH22 @ 0-0.5'

Lab Sample ID: 885-38204-26

Date Collected: 11/21/25 14:28

Matrix: Solid

Date Received: 11/22/25 08:05

Prep Type	Batch Type	Batch Method	Run	Dilution Factor	Batch Number	Batch Analyst	Lab	Prepared or Analyzed
Total/NA	Prep	5030C			38978	AT	EET ALB	11/24/25 15:00
Total/NA	Analysis	8015D		1	39022	AT	EET ALB	11/25/25 16:23
Total/NA	Prep	5030C			38978	AT	EET ALB	11/24/25 15:00
Total/NA	Analysis	8021B		1	39021	AT	EET ALB	11/25/25 16:23
Total/NA	Prep	SHAKE			39019	BV	EET ALB	11/25/25 10:39
Total/NA	Analysis	8015D		1	39074	BV	EET ALB	11/26/25 16:06
Total/NA	Prep	300_Prep			38993	MA	EET ALB	11/24/25 16:35
Total/NA	Analysis	300.0		10	38997	MA	EET ALB	11/25/25 12:10

Eurofins Albuquerque

Lab Chronicle

Client: Ensolum LLC
 Project/Site: Ponderosa - C07 A/B

Job ID: 885-38204-1

Client Sample ID: A-BH22 @ 1'

Lab Sample ID: 885-38204-27

Date Collected: 11/21/25 14:32

Matrix: Solid

Date Received: 11/22/25 08:05

Prep Type	Batch Type	Batch Method	Run	Dilution Factor	Batch Number	Batch Analyst	Lab	Prepared or Analyzed
Total/NA	Prep	5030C			38978	AT	EET ALB	11/24/25 15:00
Total/NA	Analysis	8015D		1	39022	AT	EET ALB	11/25/25 16:45
Total/NA	Prep	5030C			38978	AT	EET ALB	11/24/25 15:00
Total/NA	Analysis	8021B		1	39021	AT	EET ALB	11/25/25 16:45
Total/NA	Prep	SHAKE			39019	BV	EET ALB	11/25/25 10:39
Total/NA	Analysis	8015D		1	39074	BV	EET ALB	11/26/25 16:17
Total/NA	Prep	300_Prep			38993	MA	EET ALB	11/24/25 16:35
Total/NA	Analysis	300.0		10	38997	MA	EET ALB	11/25/25 12:23

Client Sample ID: A-BH22 @ 2'

Lab Sample ID: 885-38204-28

Date Collected: 11/21/25 14:35

Matrix: Solid

Date Received: 11/22/25 08:05

Prep Type	Batch Type	Batch Method	Run	Dilution Factor	Batch Number	Batch Analyst	Lab	Prepared or Analyzed
Total/NA	Prep	5030C			38978	AT	EET ALB	11/24/25 15:00
Total/NA	Analysis	8015D		1	39022	AT	EET ALB	11/25/25 17:06
Total/NA	Prep	5030C			38978	AT	EET ALB	11/24/25 15:00
Total/NA	Analysis	8021B		1	39021	AT	EET ALB	11/25/25 17:06
Total/NA	Prep	SHAKE			39019	BV	EET ALB	11/25/25 10:39
Total/NA	Analysis	8015D		1	39074	BV	EET ALB	11/26/25 16:40
Total/NA	Prep	300_Prep			38993	MA	EET ALB	11/24/25 16:35
Total/NA	Analysis	300.0		10	38997	MA	EET ALB	11/25/25 12:37

Client Sample ID: A-BH23 @ 0-0.5'

Lab Sample ID: 885-38204-29

Date Collected: 11/21/25 14:33

Matrix: Solid

Date Received: 11/22/25 08:05

Prep Type	Batch Type	Batch Method	Run	Dilution Factor	Batch Number	Batch Analyst	Lab	Prepared or Analyzed
Total/NA	Prep	5030C			38978	AT	EET ALB	11/24/25 15:00
Total/NA	Analysis	8015D		1	39022	AT	EET ALB	11/25/25 17:28
Total/NA	Prep	5030C			38978	AT	EET ALB	11/24/25 15:00
Total/NA	Analysis	8021B		1	39021	AT	EET ALB	11/25/25 17:28
Total/NA	Prep	SHAKE			39019	BV	EET ALB	11/25/25 10:39
Total/NA	Analysis	8015D		1	39074	BV	EET ALB	11/26/25 16:51
Total/NA	Prep	300_Prep			38993	MA	EET ALB	11/24/25 16:35
Total/NA	Analysis	300.0		10	38997	MA	EET ALB	11/25/25 12:51

Client Sample ID: A-BH23 @ 1'

Lab Sample ID: 885-38204-30

Date Collected: 11/21/25 14:36

Matrix: Solid

Date Received: 11/22/25 08:05

Prep Type	Batch Type	Batch Method	Run	Dilution Factor	Batch Number	Batch Analyst	Lab	Prepared or Analyzed
Total/NA	Prep	5030C			38978	AT	EET ALB	11/24/25 15:00
Total/NA	Analysis	8015D		1	39022	AT	EET ALB	11/25/25 17:50

Eurofins Albuquerque

Lab Chronicle

Client: Ensolum LLC
 Project/Site: Ponderosa - C07 A/B

Job ID: 885-38204-1

Client Sample ID: A-BH23 @ 1'

Lab Sample ID: 885-38204-30

Date Collected: 11/21/25 14:36

Matrix: Solid

Date Received: 11/22/25 08:05

Prep Type	Batch Type	Batch Method	Run	Dilution Factor	Batch Number	Batch Analyst	Lab	Prepared or Analyzed
Total/NA	Prep	5030C			38978	AT	EET ALB	11/24/25 15:00
Total/NA	Analysis	8021B		1	39021	AT	EET ALB	11/25/25 17:50
Total/NA	Prep	SHAKE			39024	DH	EET ALB	11/25/25 10:55
Total/NA	Analysis	8015D		1	39075	BV	EET ALB	11/26/25 11:34
Total/NA	Prep	300_Prep			38993	MA	EET ALB	11/24/25 16:35
Total/NA	Analysis	300.0		10	38997	MA	EET ALB	11/25/25 13:04

Client Sample ID: A-BH23 @ 2'

Lab Sample ID: 885-38204-31

Date Collected: 11/21/25 14:40

Matrix: Solid

Date Received: 11/22/25 08:05

Prep Type	Batch Type	Batch Method	Run	Dilution Factor	Batch Number	Batch Analyst	Lab	Prepared or Analyzed
Total/NA	Prep	5030C			38978	AT	EET ALB	11/24/25 15:00
Total/NA	Analysis	8015D		1	39022	AT	EET ALB	11/25/25 18:33
Total/NA	Prep	5030C			38978	AT	EET ALB	11/24/25 15:00
Total/NA	Analysis	8021B		1	39021	AT	EET ALB	11/25/25 18:33
Total/NA	Prep	SHAKE			39024	DH	EET ALB	11/25/25 10:55
Total/NA	Analysis	8015D		1	39075	BV	EET ALB	11/26/25 11:45
Total/NA	Prep	300_Prep			38993	MA	EET ALB	11/24/25 16:35
Total/NA	Analysis	300.0		10	38997	MA	EET ALB	11/25/25 13:18

Client Sample ID: A-BH24 @ 0-0.5'

Lab Sample ID: 885-38204-32

Date Collected: 11/21/25 14:43

Matrix: Solid

Date Received: 11/22/25 08:05

Prep Type	Batch Type	Batch Method	Run	Dilution Factor	Batch Number	Batch Analyst	Lab	Prepared or Analyzed
Total/NA	Prep	5030C			38978	AT	EET ALB	11/24/25 15:00
Total/NA	Analysis	8015D		1	39022	AT	EET ALB	11/25/25 18:55
Total/NA	Prep	5030C			38978	AT	EET ALB	11/24/25 15:00
Total/NA	Analysis	8021B		1	39021	AT	EET ALB	11/25/25 18:55
Total/NA	Prep	SHAKE			39024	DH	EET ALB	11/25/25 10:55
Total/NA	Analysis	8015D		1	39075	BV	EET ALB	11/26/25 11:57
Total/NA	Prep	300_Prep			38993	MA	EET ALB	11/24/25 16:35
Total/NA	Analysis	300.0		10	38997	MA	EET ALB	11/25/25 13:31

Client Sample ID: A-BH24 @ 1'

Lab Sample ID: 885-38204-33

Date Collected: 11/21/25 14:46

Matrix: Solid

Date Received: 11/22/25 08:05

Prep Type	Batch Type	Batch Method	Run	Dilution Factor	Batch Number	Batch Analyst	Lab	Prepared or Analyzed
Total/NA	Prep	5030C			38978	AT	EET ALB	11/24/25 15:00
Total/NA	Analysis	8015D		1	39022	AT	EET ALB	11/25/25 19:17
Total/NA	Prep	5030C			38978	AT	EET ALB	11/24/25 15:00
Total/NA	Analysis	8021B		1	39021	AT	EET ALB	11/25/25 19:17

Eurofins Albuquerque

Lab Chronicle

Client: Ensolum LLC
 Project/Site: Ponderosa - C07 A/B

Job ID: 885-38204-1

Client Sample ID: A-BH24 @ 1'

Lab Sample ID: 885-38204-33

Date Collected: 11/21/25 14:46

Matrix: Solid

Date Received: 11/22/25 08:05

Prep Type	Batch Type	Batch Method	Run	Dilution Factor	Batch Number	Batch Analyst	Lab	Prepared or Analyzed
Total/NA	Prep	SHAKE			39024	DH	EET ALB	11/25/25 10:55
Total/NA	Analysis	8015D		1	39075	BV	EET ALB	11/26/25 12:09
Total/NA	Prep	300_Prep			38993	MA	EET ALB	11/24/25 16:35
Total/NA	Analysis	300.0		10	38997	MA	EET ALB	11/25/25 13:45

Client Sample ID: A-BH24 @ 2'

Lab Sample ID: 885-38204-34

Date Collected: 11/21/25 14:52

Matrix: Solid

Date Received: 11/22/25 08:05

Prep Type	Batch Type	Batch Method	Run	Dilution Factor	Batch Number	Batch Analyst	Lab	Prepared or Analyzed
Total/NA	Prep	5030C			38978	AT	EET ALB	11/24/25 15:00
Total/NA	Analysis	8015D		1	39022	AT	EET ALB	11/25/25 19:38
Total/NA	Prep	5030C			38978	AT	EET ALB	11/24/25 15:00
Total/NA	Analysis	8021B		1	39021	AT	EET ALB	11/25/25 19:38
Total/NA	Prep	SHAKE			39024	DH	EET ALB	11/25/25 10:55
Total/NA	Analysis	8015D		1	39075	BV	EET ALB	11/26/25 12:20
Total/NA	Prep	300_Prep			39144	JT	EET ALB	11/30/25 09:07
Total/NA	Analysis	300.0		10	39146	JT	EET ALB	11/30/25 13:26

Client Sample ID: A-BH18 @ 4'

Lab Sample ID: 885-38204-35

Date Collected: 11/21/25 14:57

Matrix: Solid

Date Received: 11/22/25 08:05

Prep Type	Batch Type	Batch Method	Run	Dilution Factor	Batch Number	Batch Analyst	Lab	Prepared or Analyzed
Total/NA	Prep	5030C			38978	AT	EET ALB	11/24/25 15:00
Total/NA	Analysis	8015D		1	39022	AT	EET ALB	11/25/25 20:00
Total/NA	Prep	5030C			38978	AT	EET ALB	11/24/25 15:00
Total/NA	Analysis	8021B		1	39021	AT	EET ALB	11/25/25 20:00
Total/NA	Prep	SHAKE			39024	DH	EET ALB	11/25/25 10:55
Total/NA	Analysis	8015D		1	39075	BV	EET ALB	11/26/25 12:32
Total/NA	Prep	300_Prep			39144	JT	EET ALB	11/30/25 09:07
Total/NA	Analysis	300.0		10	39146	JT	EET ALB	11/30/25 13:37

Client Sample ID: A-BH21 @ 4'

Lab Sample ID: 885-38204-36

Date Collected: 11/21/25 15:00

Matrix: Solid

Date Received: 11/22/25 08:05

Prep Type	Batch Type	Batch Method	Run	Dilution Factor	Batch Number	Batch Analyst	Lab	Prepared or Analyzed
Total/NA	Prep	5030C			38978	AT	EET ALB	11/24/25 15:00
Total/NA	Analysis	8015D		1	39022	AT	EET ALB	11/25/25 20:22
Total/NA	Prep	5030C			38978	AT	EET ALB	11/24/25 15:00
Total/NA	Analysis	8021B		1	39021	AT	EET ALB	11/25/25 20:22
Total/NA	Prep	SHAKE			39024	DH	EET ALB	11/25/25 10:55
Total/NA	Analysis	8015D		1	39075	BV	EET ALB	11/26/25 12:44

Eurofins Albuquerque

Lab Chronicle

Client: Ensolum LLC
 Project/Site: Ponderosa - C07 A/B

Job ID: 885-38204-1

Client Sample ID: A-BH21 @ 4'

Lab Sample ID: 885-38204-36

Date Collected: 11/21/25 15:00

Matrix: Solid

Date Received: 11/22/25 08:05

Prep Type	Batch Type	Batch Method	Run	Dilution Factor	Batch Number	Batch Analyst	Lab	Prepared or Analyzed
Total/NA	Prep	300_Prep			39144	JT	EET ALB	11/30/25 09:07
Total/NA	Analysis	300.0		10	39146	JT	EET ALB	11/30/25 13:47

Client Sample ID: A-BH22 @ 4'

Lab Sample ID: 885-38204-37

Date Collected: 11/21/25 15:02

Matrix: Solid

Date Received: 11/22/25 08:05

Prep Type	Batch Type	Batch Method	Run	Dilution Factor	Batch Number	Batch Analyst	Lab	Prepared or Analyzed
Total/NA	Prep	5030C			38978	AT	EET ALB	11/24/25 15:00
Total/NA	Analysis	8015D		1	39022	AT	EET ALB	11/25/25 20:44
Total/NA	Prep	5030C			38978	AT	EET ALB	11/24/25 15:00
Total/NA	Analysis	8021B		1	39021	AT	EET ALB	11/25/25 20:44
Total/NA	Prep	SHAKE			39024	DH	EET ALB	11/25/25 10:55
Total/NA	Analysis	8015D		1	39075	BV	EET ALB	11/26/25 12:55
Total/NA	Prep	300_Prep			39144	JT	EET ALB	11/30/25 09:07
Total/NA	Analysis	300.0		10	39146	JT	EET ALB	11/30/25 13:58

Client Sample ID: A-SS17R

Lab Sample ID: 885-38204-38

Date Collected: 11/21/25 14:56

Matrix: Solid

Date Received: 11/22/25 08:05

Prep Type	Batch Type	Batch Method	Run	Dilution Factor	Batch Number	Batch Analyst	Lab	Prepared or Analyzed
Total/NA	Prep	5030C			38978	AT	EET ALB	11/24/25 15:00
Total/NA	Analysis	8015D		1	39022	AT	EET ALB	11/25/25 21:05
Total/NA	Prep	5030C			38978	AT	EET ALB	11/24/25 15:00
Total/NA	Analysis	8021B		1	39021	AT	EET ALB	11/25/25 21:05
Total/NA	Prep	SHAKE			39024	DH	EET ALB	11/25/25 10:55
Total/NA	Analysis	8015D		1	39075	BV	EET ALB	11/26/25 13:18
Total/NA	Prep	300_Prep			39144	JT	EET ALB	11/30/25 09:07
Total/NA	Analysis	300.0		10	39146	JT	EET ALB	11/30/25 14:09

Laboratory References:

EET ALB = Eurofins Albuquerque, 4901 Hawkins NE, Albuquerque, NM 87109, TEL (505)345-3975

Accreditation/Certification Summary

Client: Ensolum LLC
 Project/Site: Ponderosa - C07 A/B

Job ID: 885-38204-1

Laboratory: Eurofins Albuquerque

Unless otherwise noted, all analytes for this laboratory were covered under each accreditation/certification below.

Authority	Program	Identification Number	Expiration Date
New Mexico	State	NM9425, NM0901	02-27-26
The following analytes are included in this report, but the laboratory is not certified by the governing authority. This list may include analytes for which the agency does not offer certification.			
Analysis Method	Prep Method	Matrix	Analyte
300.0	300_Prep	Solid	Chloride
8015D	5030C	Solid	Gasoline Range Organics (GRO)-C6-C10
8015D	SHAKE	Solid	Diesel Range Organics [C10-C28]
8015D	SHAKE	Solid	Motor Oil Range Organics [C28-C40]
8021B	5030C	Solid	Benzene
8021B	5030C	Solid	Ethylbenzene
8021B	5030C	Solid	Toluene
8021B	5030C	Solid	Xylenes, Total
Oregon	NELAP	NM100001	02-26-26



Page 1 of 2 AS 4

Chain-of-Custody Record

Client: Enduro

Mailing Address: Ponderosa - C07 B

Phone #: _____

email or Fax#: dburns@ensolum.com

QA/QC Package: Standard Level 4 (Full Validation)

Accreditation: Az Compliance Other

NELAC Other

EDD (Type) _____

Turn-Around Time: 5 days

Standard Rush

Project Name: Ponderosa - C07 B

Project #: _____

Project Manager: Danny Burns

Sampler: MP AS

On Ice: Yes No IDE

of Coolers: 2 0.8 + 0.2 = 1.0 °C

Cooler Temp (including CF): 3.1 + 0.2 = 3.3 (°C)

Date	Time	Matrix	Sample Name	Container Type and #	Preservative Type	HEAL No.
11/21	1236	Soil	B-SS18	402-1	Ice	1
	1239		B-SS19			2
	1242		B-SS20			3
	1245		B-SS21			4
	1249		B-SS22			5
	1251		B-SS23			6
	1254		B-SS24			7
	1242		B-BH01 R @ 0-0.5			8
	1244		B-BH01 R @ 1			9
	1254		B-BH12 @ 0-0.5			10
	1301		B-BH12 @ 1			11
	1304		B-BH12 @ 2			12

Date: 11/21 Time: 1650

Relinquished by: [Signature]

Date: 11/21 Time: 1730

Relinquished by: [Signature]



www.hallenvironmental.com

4901 Hawkins NE - Albuquerque, NM 87109

Tel. 505-345-3975 Fax 505-345-4107

885-38204 COC

Analysis Request

BTEX / MTBE / TMBs (8021)	TPH:8015D(GRO / DRO / MRO)	8081 Pesticides/8082 PCB's	EDB (Method 504.1)	PAHs by 8310 or 8270SIMS	RCRA 8 Metals	Cl ⁻ , Br ⁻ , NO ₃ ⁻ , NO ₂ ⁻ , PO ₄ ³⁻ , SO ₄ ²⁻	8260 (VOA)	8270 (Semi-VOA)	Total Coliform (Present/Absent)
X	X					X			
X	X					X			
X	X					X			
X	X					X			
X	X					X			
X	X					X			
X	X					X			
X	X					X			
X	X					X			
X	X					X			
X	X					X			
X	X					X			

Remarks: CC: Anger@ensolum.com, G Palese@ensolum.com
DBurns@ensolum.com, SKahn@ensolum.com
mpalock@ensolum.com, H Peck@ensolum.com
A.Schramm@ensolum.com

If necessary, samples submitted to Hall Environmental may be subcontracted to other accredited laboratories. This serves as notice of this possibility. Any sub-contracted data will be clearly notated on the analytical report.

1
2
3
4
5
6
7
8
9
10
11

Page 2 of 2 AS A

Chain-of-Custody Record

Client: Fordwing
 Turn-Around Time: 5 days
 Standard Rush
 Project Name: Ponderosa cor B
 Project #: _____

Project Manager: Danny Burns
Dburns@ensolum.com
 Sampler: Michael Pollock, Ari Schermer
 On Ice: Yes No JDE
 # of Coolers: 2 0.8+0.2=1.0°C
 Cooler Temp (including CF): 3.1+0.2=3.3 (°C)

Date	Time	Matrix	Sample Name	Container Type and #	Preservative Type	HEAL No.
11/21	1310	Soil	B-BH1300-0.5	402-1	Ice	13
}	1313	}	B-BH1301	}	}	14
	1320		B-BH1302			15
}	1326	}	B-BH1400-0.5	}	}	16
	1328		B-BH1401			17
}	1330	}	B-BH1402	}	}	18
	1336		B-BH1500-0.5			19
}	1340	}	B-BH1501	}	}	20
	1342		B-BH1502			21

QA/QC Package: Standard Level 4 (Full Validation)
 Accreditation: Az Compliance Other
 NELAC Other
 EDD (Type) _____

Relinquished by: [Signature] Date: 11/21 1650
 Relinquished by: [Signature] Date: 11/21 1730

Received by: [Signature] Date: 11/21/25 1650
 Received by: USCM COURIER Date: 11/22/25 0945

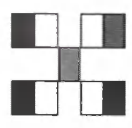

HALL ENVIRONMENTAL ANALYSIS LABORATORY

www.hallenvironmental.com

4901 Hawkins NE - Albuquerque, NM 87109

Tel. 505-345-3975 Fax 505-345-4107

Analysis Request

BTEX / MTBE / TMB's (8021)	PH: 015D(GRO / DRO / MRO)	8081 Pesticides/8082 PCB's	EDB (Method 504.1)	PAHs by 8310 or 8270SIMS	RCRA 8 Metals	ClF, Br, NO ₂ , NO ₃ , PO ₄ , SO ₄	8260 (VOA)	8270 (Semi-VOA)	Total Coliform (Present/Absent)
X	X					X			
X	X					X			
X	X					X			
X	X					X			
X	X					X			
X	X					X			
X	X					X			
X	X					X			
X	X					X			

Remarks: See Page 1

If necessary, samples submitted to Hall Environmental may be subcontracted to other accredited laboratories. This serves as notice of this possibility. Any sub-contracted data will be clearly notated on the analytical report.

- 1
- 2
- 3
- 4
- 5
- 6
- 7
- 8
- 9
- 10
- 11

Page 4 of 4

Chain-of-Custody Record

Client: Enduring

Mailing Address:

Phone #: _____

email or Fax#: burns@ensolum.com

QA/QC Package: Standard Level 4 (Full Validation)

Accreditation: Az Compliance Other

NELAC Other

EDD (Type) _____

Turn-Around Time: 5 day Standard Rush

Project Name: Ponderosa COT

Project #: _____

Project Manager: Danny Burns

Sampler: JOE

On Ice: Yes No

of Coolers: 2 0.8 + 0.2 = 1.0 °C

Cooler Temp (including CF): 3.1 + 0.2 = 3.3 (°C)

HALL ENVIRONMENTAL ANALYSIS LABORATORY

www.hallenvironmental.com
 4901 Hawkins NE - Albuquerque, NM 87109
 Tel. 505-345-3975 Fax 505-345-4107

Analysis Request

BTEX / MTBE / TMB's (8021)	(PH)8015D(GRO / DRO / MRO)	8081 Pesticides/8082 PCB's	EDB (Method 504.1)	PAHs by 8310 or 8270SIMS	RCRA 8 Metals	(Cl, F, Br, NO ₃ , NO ₂ , PO ₄ , SO ₄)	8260 (VOA)	8270 (Semi-VOA)	Total Coliform (Present/Absent)
X	X					X			
X	X					X			
X	X					X			
X	X					X			
X	X					X			

Remarks: ager@ensolum.com
cc: burns@ensolum.com
hpecke@ensolum.com
aschermer@ensolum.com
mpolluck@ensolum.com
gpatese@ensolum.com
skahn@ensolum.com

Date	Time	Matrix	Sample Name	Container Type and #	Preservative Type	HEAL No.
11/21	1452	Soil	A-BHZZ40Z	A02,1	ICE	34
11/21	1457	↓	A-BH1804'	↓	↓	35
11/21	1500	↓	A-BHZZ04'	↓	↓	36
11/21	1502	↓	A-BHZZ04'	↓	↓	37
11/21	1456	↓	A-5517R	↓	↓	36

Received by: Jim Was Date: 11/21/25 1650

Relinquished by: [Signature]

Received by: SCM COURIER Date: 11/22/25 0805

Relinquished by: [Signature]

If necessary, samples submitted to Hall Environmental may be subcontracted to other accredited laboratories. This serves as notice of this possibility. Any sub-contracted data will be clearly notated on the analytical report.



Login Sample Receipt Checklist

Client: Ensolum LLC

Job Number: 885-38204-1

Login Number: 38204

List Source: Eurofins Albuquerque

List Number: 1

Creator: McQuiston, Steven

Question	Answer	Comment
The cooler's custody seal, if present, is intact.	True	
Sample custody seals, if present, are intact.	True	
The cooler or samples do not appear to have been compromised or tampered with.	True	
Samples were received on ice.	True	
Cooler Temperature is acceptable.	True	
Cooler Temperature is recorded.	True	
COC is present.	True	
COC is filled out in ink and legible.	True	
COC is filled out with all pertinent information.	True	
Is the Field Sampler's name present on COC?	True	
There are no discrepancies between the containers received and the COC.	True	
Samples are received within Holding Time (excluding tests with immediate HTs)	True	
Sample containers have legible labels.	True	
Containers are not broken or leaking.	True	
Sample collection date/times are provided.	True	
Appropriate sample containers are used.	True	
Sample bottles are completely filled.	True	
Sample Preservation Verified.	N/A	
There is sufficient vol. for all requested analyses, incl. any requested MS/MSDs	True	
Containers requiring zero headspace have no headspace or bubble is <6mm (1/4").	True	
TCEQ Mtd 1005 soil sample was frozen/delivered for prep within 48H of sampling.	N/A	





ATTACHMENT 4

Ultra Fine Gypsum SDS/Product Information



DIAMOND K
1720 South Redhills Drive
Richfield, Utah 84701
435-896-8870

SAFETY DATA SHEET

SECTION 1 CHEMICAL PRODUCT AND IDENTIFICATION

DIAMOND K
1720 South Redhills Drive
Richfield, Utah 84701
435-896-8870

Product Safety: 1-800-497-7861
www.diamondkgypsum.com
Version Date: January 1, 2015
Version: 1

PRODUCT(S) DKG Terra Alba – DKG Turf & Ornamental – DKG Prem 97 Solution Grade – Diamond Line - Ag Grade Spreadable

CHEMICAL FAMILY / GENERAL CATEGORY Diamond K Gypsum Products

SYNONYMS Gypsum or Calcium Sulfate Dihydrate (CaSO₄•2H₂O)

SECTION 2 HAZARD IDENTIFICATION

EMERGENCY OVERVIEW: ⚠CAUTION!

This product is not expected to produce any unusual hazards during normal use. Exposure to high dust levels may irritate the skin, eyes, nose, throat, or upper respiratory tract. This product does not present an inhalation, ingestion, or contact health hazard unless subjected to operations such as sawing, sanding or machining which result in the generation of airborne particulate. This product contains quartz (crystalline silica) as a naturally occurring contaminant.

POTENTIAL HEALTH EFFECTS (See Section 11 for more information)

ACUTE :

Inhalation	Exposure to dust generated during the handling or use of the product may cause temporary irritation to eyes, skin, nose, throat, and upper respiratory tract. Persons subjected to large amounts of this dust will be forced to leave area because of nuisance conditions such as coughing, sneezing and nasal irritation. Labored breathing may occur after excessive inhalation. If respiratory symptoms persist, consult physician.
Eyes	Dust can cause temporary mechanical irritation of eyes. If burning, redness, itching, pain or other symptoms persist or develop, consult physician.
Skin	None known.
Ingestion	None known.

CHRONIC:

Inhalation	Exposures to respirable crystalline silica are not expected during the normal use of this product; however, actual levels must be determined by workplace hygiene testing. Prolonged and repeated exposure to airborne free respirable crystalline silica can result in lung disease (i.e., silicosis) and/or lung cancer. The development of silicosis may increase the risks of additional health effects. The risk of developing silicosis is dependent upon the exposure intensity and duration.
Eyes	None known.
Skin	None known.
Ingestion	None known.



DIAMOND K
1720 South Redhills Drive
Richfield, Utah 84701
435-896-8870

SAFETY DATA SHEET

TARGET ORGANS: Eyes, skin and respiratory system.

PRIMARY ROUTES OF ENTRY: Inhalation, eyes and skin contact.

CARCINOGENICITY CLASSIFICATION OF INGREDIENT(S) All substances listed are associated with the nature of the raw materials used in the manufacture of this product and are not independent components of the product formulation. All substances, if present, are at levels well below regulatory limits. See Section 11: Toxicology Information for detailed information.

MATERIAL	IARC	NTP	ACGIH	CAL- 65
Crystalline silica	1	1	A2	Listed

IARC - International Agency for Research on Cancer: 1- Carcinogenic to humans; 2A – Probably carcinogenic to humans; 2B – Possibly carcinogenic to humans; 3 - Not classifiable as a carcinogen; 4 – Probably not a carcinogen

NTP – National Toxicology Program (Health and Human Services Dept., Public Health Service, NIH/NIEHS): 1- Known to be carcinogen; 2- Anticipated to be carcinogens

ACGIH – American Conference of Governmental Industrial Hygienists: A1 – Confirmed human carcinogen; A2 – Suspected human carcinogen; A3 – Animal carcinogen; A4 - Not classifiable as a carcinogen; A5 – Not suspected as a human carcinogen

CAL-65 – California Proposition 65 “Chemicals known to the State of California to Cause Cancer”

Respirable crystalline silica: IARC: Group 1 carcinogen, NTP: Known human carcinogen. The weight percent of crystalline silica given represents total quartz and not the respirable fraction. The weight percent of respirable silica has not been measured in this product.

Food and Drug Administration [CFR Title 21, v.3, sec 184.1230] – Calcium Sulfate is Generally Recognized as Safe (GRAS).

POTENTIAL ENVIRONMENTAL EFFECTS: Toxicity studies of gypsum performed with fish, aquatic invertebrates and aquatic plants showed no toxic effect. (See Section 12 for more information.)

SECTION 3 COMPOSITION, INFORMATION ON INGREDIENTS

MATERIAL	WT%	CAS #
Gypsum,	>95	13397-24-5/14798-04-0
Crystalline Silica	<1	14808-60-7^

All ingredients of this product are included in the U.S. Environmental Protection Agency's Toxic Substances Control Act Chemical Substance Inventory and the Canadian Domestic Substances List (DSL).

^The weight percent for silica represents total quartz and not the respirable fraction.

SECTION 4 FIRST AID MEASURES

FIRST AID PROCEDURES

Inhalation	Remove to fresh air. Leave the area of exposure and remain away until coughing and other symptoms subside. Other measures are usually not necessary, however if conditions warrant, contact physician.
Eyes	In case of contact, do not rub or scratch your eyes. To prevent mechanical irritation, flush thoroughly with water for 15 minutes. If irritation persists, consult physician.
Skin	Wash with mild soap and water. If irritation persists, consult physician.



DIAMOND K
 1720 South Redhills Drive
 Richfield, Utah 84701
 435-896-8870

SAFETY DATA SHEET

Ingestion This product is not intended to be ingested or eaten. If gastric disturbance occurs, call physician.

MEDICAL CONDITIONS WHICH MAY BE AGGRAVATED: Pre-existing upper respiratory and lung diseases such as, but not limited to, bronchitis, emphysema and asthma. Pre-existing skin diseases such as, but not limited to, rashes and dermatitis.

NOTES TO PHYSICIAN: Treatment should be directed at the control of symptoms and the clinical condition.

SECTION 5 FIRE FIGHTING MEASURES

General Fire Hazards	None known		
Extinguishing Media	Water or use extinguishing media appropriate for surrounding fire.		
Special Fire Fighting Procedures	Wear appropriate personal protective equipment. See section 8.		
Unusual Fire/ Explosion Hazards	None known		
Hazardous Combustion Products	Above 1450° C - decomposes to calcium oxide (CaO) and sulfur dioxide (SO ₂).		
Flash Point	Not Determined	Auto Ignition	Not Applicable
Method Used	Not Applicable	Flammability Classification	Not Applicable
Upper Flammable Limit (UFL)	Not Determined		
Lower Flammable Limit (LFL)	Not Determined	Rate of Burning	Not Applicable

SECTION 6 ACCIDENTAL RELEASE MEASURES

CONTAINMENT: No special precautions. Wear appropriate personal protective equipment. See section 8.

CLEAN-UP: Use normal clean up procedures. No special precautions.

DISPOSAL: Follow all local, state, provincial and federal regulations. Never discharge large releases directly into sewers or surface waters.

SECTION 7 HANDLING AND STORAGE

HANDLING: Avoid dust contact with eyes and skin. Wear the appropriate eye and skin protection against dust (See Section 8). Minimize dust generation and accumulation. Avoid breathing dust. Wear the appropriate respiratory protection against dust in poorly ventilated areas and if TLV is exceeded (see Sections 2 and 8). Use good safety and industrial hygiene practices.

STORAGE: Store in a cool, dry, ventilated area away from sources of heat, moisture and incompatibilities (see Section 10).



DIAMOND K
1720 South Redhills Drive
Richfield, Utah 84701
435-896-8870

SAFETY DATA SHEET

SECTION 8 EXPOSURE CONTROLS/PERSONAL PROTECTION

MATERIAL	WT%	TLV (mg/m ³)	PEL (mg/m ³)
Gypsum,	>95	10	15 (T) / 5 (R)
Crystalline Silica	<1	0.025 (R)	0.1 (R)

(T)–Total; (R)–Respirable; (NE)–Not Established; (C)–Ceiling; (STEL)–Short-term exposure limit
(F)–Fume; (Du)–Dust; (M)–Mist
ppm–part per million; f/cc–fiber per cubic centimeter; mppcf– million particles per cubic foot

ENGINEERING CONTROLS: Provide ventilation sufficient to control airborne dust levels. If user operations generate airborne dust, use ventilation to keep dust concentrations below permissible exposure limits. Where general ventilation is inadequate, use process enclosures, local exhaust ventilation, or other engineering controls to control dust levels below permissible exposure limits.

RESPIRATORY PROTECTION: Wear a NIOSH/MSHA-approved respirator equipped with particulate cartridges when dusty in poorly ventilated areas, and if TLV is exceeded. A respiratory program that meets OSHA's 29 CFR 1910.134 and ANSI Z88.2 requirements must be followed whenever workplace conditions warrant a respirator's use. If engineering controls are not possible, wear a properly fitted NIOSH/MSHA-approved particulate respirator.

OTHER PERSONAL PROTECTIVE EQUIPMENT:

Eye/Face	Wear eye protection, safety glasses or goggles, to avoid possible eye contact.
Skin	Wear gloves and protective clothing to prevent repeated or prolonged skin contact.
General	Selection of Personal Protective Equipment will depend on environmental working conditions and operations.

SECTION 9 PHYSICAL AND CHEMICAL PROPERTIES

Appearance	White to off-white	Vapor Density (Air = 1)	Not Applicable
Odor	Low to no odor	Specific Gravity (H ₂ O = 1)	~2.32 (Gypsum)
Odor Threshold	Not Determined	Solubility in water (g/100g)	~ 21 (Gypsum)
Physical State	Solid/ Powder	Partition Coefficient	Not Determined
pH @ 25 ° C	~7	Auto-ignition Temp	Not Determined
Melting Point	Not Applicable	Decomposition Temp	2642°F/1450°C
Freezing Point	Not Applicable	Viscosity	Not Applicable
Boiling Point	Not Applicable	Particle Size	Varies
Flash Point	Not Determined	Bulk Density	~ 45-150 lb/ft ³ / 0.7 - 2.5 kg/m ³
Evaporation Rate (BuAc = 1)	Not Applicable	Molecular Weight	~172 g/mole
Upper Flammable Limit (UFL)	Not Determined	VOC Content	Zero g/L
Lower Flammable Limit (LFL)	Not Determined	Percent Volatile	Zero



DIAMOND K
1720 South Redhills Drive
Richfield, Utah 84701
435-896-8870

SAFETY DATA SHEET

Vapor Pressure (mm Hg)

Not Applicable

SECTION 10 CHEMICAL STABILITY AND REACTIVITY

STABILITY

Stable.

CONDITIONS TO AVOID

Contact with incompatibles (see below).

INCOMPATIBILITY

None known.

HAZARDOUS POLYMERIZATION

None known.

HAZARDOUS DECOMPOSITION

Above 1450° C - calcium oxide (CaO) and sulfur dioxide (SO₂).

SECTION 11 TOXICOLOGICAL INFORMATION

ACUTE EFFECTS: The acute oral toxicity study [OECD TG 420] of calcium sulfate dihydrate showed that this chemical did not cause any changes even at 2,000 mg/kg b.w. Therefore, the oral LD50 value was more than 2,000-mg/kg b.w. for female rats. Gypsum paste applied experimentally to the eyes of rabbits was not an irritant. Gypsum dust particulate has shown an irritant action on mucous membranes of the respiratory tract and eyes. The sulfate ion has caused gastro-intestinal disturbance in humans following large oral doses. Limited studies involving the repeated inhalation of an (unspecified) calcium sulfate failed to identify any particular target organs in monkeys, rats and hamsters. No evidence of mutagenicity was found in Ames bacterial tests.

CHRONIC EFFECTS / CARCINOGENICITY:

Crystalline Silica: Exposures to respirable crystalline silica are not expected during the normal use of this product; however, actual levels must be determined by workplace hygiene testing. The weight percent of respirable crystalline silica may not have been measured in this product. Prolonged and repeated exposure to airborne free respirable crystalline silica can result in lung disease (i.e., silicosis) and/or lung cancer. The development of silicosis may increase the risks of additional health effects. Smoking in combination with silica exposures increases the risk of cancer. The risk of developing silicosis is dependent upon the exposure intensity and duration.

In June, 1997, IARC classified crystalline silica (quartz and cristobalite) as a human carcinogen. In making the overall evaluation, the IARC Working Group noted that carcinogenicity in humans was not detected in all industrial circumstances studied. Carcinogenicity may be dependent on inherent characteristics of the crystalline silica or on external factors affecting its biological activity or distribution of its polymorphs.

IARC states that crystalline silica inhaled in the form of quartz or cristobalite from occupational sources is carcinogenic to humans (Group 1).

SECTION 12 ECOLOGICAL INFORMATION

ENVIRONMENTAL TOXICITY: This product has no known adverse effect on ecology. Toxicity studies of gypsum performed with fish, aquatic invertebrates and aquatic plants showed no toxic effect.

Ecotoxicity value

Not determined.



DIAMOND K
 1720 South Redhills Drive
 Richfield, Utah 84701
 435-896-8870

SAFETY DATA SHEET

SECTION 13 DISPOSAL CONSIDERATIONS

WASTE DISPOSAL METHOD: Dispose of material in accordance with federal, state, and local regulations. Never discharge directly into sewers or surface waters. Consult with environmental regulatory agencies for guidance on acceptable disposal practices.

SECTION 14 TRANSPORT INFORMATION

U.S. DOT INFORMATION: Not a hazardous material per DOT shipping requirements. Not classified or regulated.

Shipping Name	Same as product name.
Hazard Class	Not classified.
UN/NA #	None. Not classified.
Packing Group	None.
Label (s) Required	Not applicable.
GGVSec/MDG-Code	Not classified.
ICAO/IATA-DGR	Not applicable.
RID/ADR	None.
ADNR	None.

SECTION 15 REGULATORY INFORMATION

UNITED STATES REGULATIONS

All ingredients of this product are included in the U.S. Environmental Protection Agency's Toxic Substances Control Act Chemical Substance Inventory.

MATERIAL	WT%	302	304	313	CERCLA	CAA Sec. 112	RCRA Code
Gypsum,	>95	NL	NL	NL	NL	NL	NL
Crystalline Silica	<1	NL	NL	NL	NL	NL	NL

Key: NL = Not Listed

SARA Title III Section 302 (EPCRA) Extremely Hazardous Substances: Threshold Planning Quantity (TPQ)

SARA Title III Section 304 (EPCRA) Extremely Hazardous Substances: Reportable Quantity (RQ)

SARA Title III Section 313 (EPCRA) Toxic Chemicals: X= Subject to reporting under section 313

CERCLA Hazardous Substances: Reportable Quantity (RQ)

CAA Section 112 (r) Regulated Chemicals for Accidental Release Prevention: Threshold Quantities(TQ)

RCRA Hazardous Waste: RCRA hazardous waste code



DIAMOND K
1720 South Redhills Drive
Richfield, Utah 84701
435-896-8870

SAFETY DATA SHEET

CANADIAN REGULATIONS

This product has been classified in accordance with the hazard criteria of Controlled Product regulations and the MSDS contains all the information required by the Controlled Products Regulations. All ingredients of this product are included in the Canadian Domestic Substances List (DSL).

MATERIAL	WT%	IDL Item #	WHMIS Classification
Gypsum, Crystalline Silica	>95 <1	Not Listed 1406	Not Listed D2A

IDL Item#: Canadian Hazardous Products Act – Ingredient Disclosure List Item #

WHMIS Classification: Workplace Hazardous Material Information System

Risk and Safety Phrases defined by European Union Directive 67/548/EEC (Annex III and IV)

R-Phrase(s): R36/37/38

S-Phrase(s): S51 S38 S39

SECTION 16 OTHER INFORMATION

Label Information

Δ CAUTION!

Dust can cause irritation to eyes, skin and respiratory tract. Wear eye, skin and respiratory protection as necessary per working conditions. If eye contact occurs flush with water for 15 minutes. Do not ingest. If ingested, call physician. Product safety information: www.diamondkgypsum.com. Customer Service: 1-800-424-9300
KEEP OUT OF REACH OF CHILDREN.

INFORMATION FOR HANDLING AND IDENTIFICATION OF CHEMICAL HAZARDS

NFPA Ratings:		HMIS Ratings:	<table border="1"> <tbody> <tr> <td>HEALTH</td> <td>*</td> <td>1</td> </tr> <tr> <td>FLAMMABILITY</td> <td></td> <td>0</td> </tr> <tr> <td>PHYSICAL HAZARD</td> <td></td> <td>0</td> </tr> <tr> <td>PERSONAL PROTECTION</td> <td></td> <td>E</td> </tr> </tbody> </table>	HEALTH	*	1	FLAMMABILITY		0	PHYSICAL HAZARD		0	PERSONAL PROTECTION		E	0 = Minimal Hazard
HEALTH		*		1												
FLAMMABILITY				0												
PHYSICAL HAZARD				0												
PERSONAL PROTECTION		E														
Health:	1	Health:	1	1 = Slight Hazard												
Fire:	0	Fire:	0	2 = Moderate Hazard												
Reactivity:	0	Reactivity:	0	3 = Serious Hazard												
				4 = Severe Hazard												

E – Safety glasses, gloves and dust respirator; * - Contains silica

Key/Legend

ANSI	American National Standards Institute
ACGIH	American Conference of Governmental Industrial Hygienists
CAA	Clean Air Act
CAS	Chemical Abstracts Service (Registry Number)
CERCLA	Comprehensive Environmental Response, Compensation and Liability Act of 1980
CFR	Code of Federal Regulations
DOT	United States Department of Transportation
DSL	Canadian Domestic Substances List



DIAMOND K
1720 South Redhills Drive
Richfield, Utah 84701
435-896-8870

SAFETY DATA SHEET

EPA	United States Environmental Protection Agency
EPCRA	Emergency Planning & Community Right-to-know Act
HMIS	Hazardous Materials Identification System
IARC	International Agency for Research on Cancer
MSHA	Mine Safety and Health Administration
NDSL	Canadian Non-Domestic Substances List
NFPA	National Fire Protection Association
NIOSH	National Institute for Occupational Safety and Health
OSHA	Occupational Health and Safety Administration
PEL	Permissible Exposure Limit
PPE	Personal Protection Equipment
RCRA	Resource Conservation and Recovery Act
SARA	Superfund Amendments and Reauthorization Act of 1986
TLV	Threshold Limit Value
TSCA	Toxic Substances Control Act
UN/NA#	United Nations/North America number
WHMIS	Workplace Hazardous Material Information System



ATTACHMENT 5

Humate Product Information



Menefee Humate®

A Natural Mineral, Carbon, and Humic Acid Based Soil Conditioner

Humate is a natural trace mineral, carbon and humic acid based granular soil conditioner that acts as an organic chelator and microbial stimulator. It has a unique carbon matrix incorporating a high concentration of trace minerals and organic acids, specifically humic acid, which improves the plant's ability to take in vital nutrients. Menefee Humate has the highest guaranteed level of combined humic acid, organic matter and available carbon on the market.



Listed by the Organic Materials Review Institute (OMRI) for use in production of organic food and fiber.

Guaranteed Product Analysis:

Organic Matter	>85%
Humic Acids	>50.00%
Nitrogen (N)	1.00%
Potassium (K ₂ O)	<0.10%
Phosphate (P ₂ O ₅)	<0.10%
Calcium (Ca)	1.04%
Sulfur (S)	0.18%
Magnesium (Mg)	0.14%
Iron (Fe)	0.30%
Manganese (Mn)	0.0004%
Copper (Cu)	0.0002%
pH	3.4

Menefee Humate will significantly improve poor soils when used in conjunction with a balanced fertilization program. Humic acid increases the water holding capacity of soils; unlocks soil nutrients; breaks up unproductive clay soils; improves soil structure, stress resistance and the effect of fertilizers; enhances root development, seed germination & survival; and promotes residue (thatch) decomposition. Humate will also increase the uptake of proteins and minerals by plants while establishing a desirable environment for microorganism development.



How Does Menefee Humate Work?

Humates provide an available long chain carbon material to the soil structure. Carbon is a basic element for all life forms. This carbon matrix promotes enhanced soil microbial activity for both indigenous bacteria and fungi, including those added to the soil, especially mycorrhizae. This aids in the formation of a balanced soil structure for proper plant development. It also aids in decomposition of residual plant material, particularly thatch.

Humates also provide a full spectrum of organic acids that are essential to plant development, specifically humic and fulvic acids. These act as organic chelators which enhance the uptake and utilization of vital plant nutrients contained in both organic and conventional fertilizers. Due to their negative ionic characteristics, these organic acids increase the cation exchange capacity (CEC) of the soil, which enhances the transfer of nutrients through cell membranes of plant root materials.

Application Guidelines

Agriculture Applications:

100-250 lbs. per acre (110 to 275 kg per hectare) per year applied as a broadcast, pre-plant or side-dress application during crop's normal soil treatment cycle in conjunction with normal fertilization programs.

For optimum results, Menefee Humate should be incorporated in the furrow row at planting.

Turfgrass Applications:

Greens: Apply monthly during primary turfgrass growth season at 2.5 lbs. per 1,000 ft² (1.1 kg. per 100 m²) per application in 6 – 8 applications. Include with top dressing and normal fertilization programs.

Tees and Fairways: Apply monthly at 2.5 lbs. per 1,000 ft² (1.1 kg per 100 m²) for at least 4 applications. Include with normal fertilization programs.

Construction and Seed Bed Preparations: Include at a 1.0% weight to weight inclusion rate with sand, bedding and planting media.

When used properly, Menefee Humate will not burn plant material and is not toxic.

Menefee Humate works best when minimum daily soil temperatures reach 55° F.

Menefee Humate is pathogen free and will significantly improve poor soils when used in combination with a balanced fertilization program.



The following is a list of benefits from published literature on humic acid:

- Unlocks soil nutrients
- Improves effect of fertilizers
- Enhances root development
- Improves soil structure
- Enhances seed germination & survival
- Improves resistance to stress
- Enhance uniformity of stand
- Promotes residue (thatch) decomposition
- Achieves environmentally beneficial results

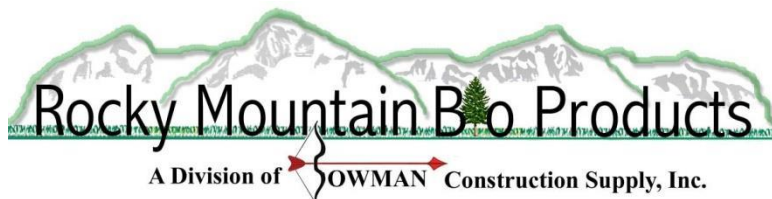

10801 E. 54th Avenue ▪ Denver, Colorado ▪ 80239 ▪ Ph: 303-696-8964 ▪ Fax: 303-696-0620

www.rockymtnbioproducts.com

Avoid contact with eyes may cause mild irritation. In case of contact with eyes, flush with water. May cause irritation to mucous membranes and respiratory passages.
Notice: Seller warrants that the product conforms to its description and is reasonably fit for the purposes stated on the label with used in accordance with directions under normal conditions of use. Neither this warranty or any other warranty of merchantability or fitness for a particular use, express or implied, extends to the use of this product to label instructions, or under abnormal conditions, or conditions not reasonable foreseeable to Seller, and Buyer assumes the risk of any such use.

Sante Fe Main Office
Phone: (505) 476-3441

General Information
Phone: (505) 629-6116

Online Phone Directory
<https://www.emnrd.nm.gov/ocd/contact-us>

State of New Mexico
Energy, Minerals and Natural Resources
Oil Conservation Division
1220 S. St Francis Dr.
Santa Fe, NM 87505

QUESTIONS

Action 537353

QUESTIONS

Operator: DJR OPERATING, LLC 200 Energy Court Farmington, NM 87401	OGRID: 371838
	Action Number: 537353
	Action Type: [C-141] Site Char./Remediation Plan C-141 (C-141-v-Plan)

QUESTIONS

Prerequisites	
Incident ID (n#)	nAPP2530757179
Incident Name	NAPP2530757179 PONDEROSA UNIT C07 PAD SURFACE LAYFLAT LINE @ 30-045-38430
Incident Type	Produced Water Release
Incident Status	Remediation Plan Received
Incident Well	[30-045-38430] PONDEROSA UNIT #111H

Location of Release Source	
<i>Please answer all the questions in this group.</i>	
Site Name	PONDEROSA UNIT C07 PAD SURFACE LAYFLAT LINE
Date Release Discovered	10/29/2025
Surface Owner	Federal

Incident Details	
<i>Please answer all the questions in this group.</i>	
Incident Type	Produced Water Release
Did this release result in a fire or is the result of a fire	No
Did this release result in any injuries	No
Has this release reached or does it have a reasonable probability of reaching a watercourse	Yes
Has this release endangered or does it have a reasonable probability of endangering public health	No
Has this release substantially damaged or will it substantially damage property or the environment	No
Is this release of a volume that is or may with reasonable probability be detrimental to fresh water	No

Nature and Volume of Release	
<i>Material(s) released, please answer all that apply below. Any calculations or specific justifications for the volumes provided should be attached to the follow-up C-141 submission.</i>	
Crude Oil Released (bbls) Details	Not answered.
Produced Water Released (bbls) Details	Cause: Equipment Failure Other (Specify) Produced Water Released: 801 BBL Recovered: 470 BBL Lost: 331 BBL.
Is the concentration of chloride in the produced water >10,000 mg/l	No
Condensate Released (bbls) Details	Not answered.
Natural Gas Vented (Mcf) Details	Not answered.
Natural Gas Flared (Mcf) Details	Not answered.
Other Released Details	Not answered.
Are there additional details for the questions above (i.e. any answer containing Other, Specify, Unknown, and/or Fire, or any negative lost amounts)	Equipment Failure from two different components Area 1 was a line clamp failure Area 2 was a line failure This release affected Federal, Indian Allotted, Tribal Trust, and State land

Sante Fe Main Office
Phone: (505) 476-3441

General Information
Phone: (505) 629-6116

Online Phone Directory
<https://www.emnrd.nm.gov/ocd/contact-us>

State of New Mexico
Energy, Minerals and Natural Resources
Oil Conservation Division
1220 S. St Francis Dr.
Santa Fe, NM 87505

QUESTIONS, Page 2

Action 537353

QUESTIONS (continued)

Operator: DJR OPERATING, LLC 200 Energy Court Farmington, NM 87401	OGRID: 371838
	Action Number: 537353
	Action Type: [C-141] Site Char./Remediation Plan C-141 (C-141-v-Plan)

QUESTIONS

Nature and Volume of Release (continued)	
Is this a gas only submission (i.e. only significant Mcf values reported)	No, according to supplied volumes this does not appear to be a "gas only" report.
Was this a major release as defined by Subsection A of 19.15.29.7 NMAC	Yes
Reasons why this would be considered a submission for a notification of a major release	From paragraph A. "Major release" determine using: (1) an unauthorized release of a volume, excluding gases, of 25 barrels or more; (2) an unauthorized release of a volume that: (b) may with reasonable probability reach a watercourse.
<i>With the implementation of the 19.15.27 NMAC (05/25/2021), venting and/or flaring of natural gas (i.e. gas only) are to be submitted on the C-129 form.</i>	

Initial Response

The responsible party must undertake the following actions immediately unless they could create a safety hazard that would result in injury.

The source of the release has been stopped	True
The impacted area has been secured to protect human health and the environment	True
Released materials have been contained via the use of berms or dikes, absorbent pads, or other containment devices	True
All free liquids and recoverable materials have been removed and managed appropriately	True
If all the actions described above have not been undertaken, explain why	Not answered.

Per Paragraph (4) of Subsection B of 19.15.29.8 NMAC the responsible party may commence remediation immediately after discovery of a release. If remediation has begun, please prepare and attach a narrative of actions to date in the follow-up C-141 submission. If remedial efforts have been successfully completed or if the release occurred within a lined containment area (see Subparagraph (a) of Paragraph (5) of Subsection A of 19.15.29.11 NMAC), please prepare and attach all information needed for closure evaluation in the follow-up C-141 submission.

I hereby certify that the information given above is true and complete to the best of my knowledge and understand that pursuant to OCD rules and regulations all operators are required to report and/or file certain release notifications and perform corrective actions for releases which may endanger public health or the environment. The acceptance of a C-141 report by the OCD does not relieve the operator of liability should their operations have failed to adequately investigate and remediate contamination that pose a threat to groundwater, surface water, human health or the environment. In addition, OCD acceptance of a C-141 report does not relieve the operator of responsibility for compliance with any other federal, state, or local laws and/or regulations.

I hereby agree and sign off to the above statement	Name: Heather Huntington Title: Permitting Tech Email: hhuntington@enduringresources.com Date: 12/23/2025
--	--

Sante Fe Main Office
Phone: (505) 476-3441

General Information
Phone: (505) 629-6116

Online Phone Directory
<https://www.emnrd.nm.gov/ocd/contact-us>

State of New Mexico
Energy, Minerals and Natural Resources
Oil Conservation Division
1220 S. St Francis Dr.
Santa Fe, NM 87505

QUESTIONS, Page 3

Action 537353

QUESTIONS (continued)

Operator: DJR OPERATING, LLC 200 Energy Court Farmington, NM 87401	OGRID: 371838
	Action Number: 537353
	Action Type: [C-141] Site Char./Remediation Plan C-141 (C-141-v-Plan)

QUESTIONS

Site Characterization
Please answer all the questions in this group (only required when seeking remediation plan approval and beyond). This information must be provided to the appropriate district office no later than 90 days after the release discovery date.

What is the shallowest depth to groundwater beneath the area affected by the release in feet below ground surface (ft bgs)	Between 100 and 500 (ft.)
What method was used to determine the depth to ground water	Direct Measurement
Did this release impact groundwater or surface water	No
What is the minimum distance, between the closest lateral extents of the release and the following surface areas:	
A continuously flowing watercourse or any other significant watercourse	Zero feet, overlying, or within area
Any lakebed, sinkhole, or playa lake (measured from the ordinary high-water mark)	Between 1 and 5 (mi.)
An occupied permanent residence, school, hospital, institution, or church	Between 500 and 1000 (ft.)
A spring or a private domestic fresh water well used by less than five households for domestic or stock watering purposes	Between 1 and 5 (mi.)
Any other fresh water well or spring	Between 1 and 5 (mi.)
Incorporated municipal boundaries or a defined municipal fresh water well field	Between 1 and 5 (mi.)
A wetland	Zero feet, overlying, or within area
A subsurface mine	Greater than 5 (mi.)
An (non-karst) unstable area	Greater than 5 (mi.)
Categorize the risk of this well / site being in a karst geology	None
A 100-year floodplain	Zero feet, overlying, or within area
Did the release impact areas not on an exploration, development, production, or storage site	Yes

Remediation Plan
Please answer all the questions that apply or are indicated. This information must be provided to the appropriate district office no later than 90 days after the release discovery date.

Requesting a remediation plan approval with this submission	Yes
<i>Attach a comprehensive report demonstrating the lateral and vertical extents of soil contamination associated with the release have been determined, pursuant to 19.15.29.11 NMAC and 19.15.29.13 NMAC.</i>	
Have the lateral and vertical extents of contamination been fully delineated	Yes
Was this release entirely contained within a lined containment area	No

Soil Contamination Sampling: (Provide the highest observable value for each, in milligrams per kilograms.)

Chloride (EPA 300.0 or SM4500 Cl B)	3100
TPH (GRO+DRO+MRO) (EPA SW-846 Method 8015M)	61
GRO+DRO (EPA SW-846 Method 8015M)	61
BTEX (EPA SW-846 Method 8021B or 8260B)	0
Benzene (EPA SW-846 Method 8021B or 8260B)	0

Per Subsection B of 19.15.29.11 NMAC unless the site characterization report includes completed efforts at remediation, the report must include a proposed remediation plan in accordance with 19.15.29.12 NMAC, which includes the anticipated timelines for beginning and completing the remediation.

On what estimated date will the remediation commence	11/07/2025
On what date will (or did) the final sampling or liner inspection occur	03/22/2026
On what date will (or was) the remediation complete(d)	03/22/2026
What is the estimated surface area (in square feet) that will be reclaimed	5000
What is the estimated volume (in cubic yards) that will be reclaimed	300
What is the estimated surface area (in square feet) that will be remediated	5000
What is the estimated volume (in cubic yards) that will be remediated	300

These estimated dates and measurements are recognized to be the best guess or calculation at the time of submission and may (be) change(d) over time as more remediation efforts are completed. The OCD recognizes that proposed remediation measures may have to be minimally adjusted in accordance with the physical realities encountered during remediation. If the responsible party has any need to significantly deviate from the remediation plan proposed, then it should consult with the division to determine if another remediation plan submission is required.

Sante Fe Main Office
Phone: (505) 476-3441

General Information
Phone: (505) 629-6116

Online Phone Directory
<https://www.emnrd.nm.gov/ocd/contact-us>

State of New Mexico
Energy, Minerals and Natural Resources
Oil Conservation Division
1220 S. St Francis Dr.
Santa Fe, NM 87505

QUESTIONS, Page 4

Action 537353

QUESTIONS (continued)

Operator: DJR OPERATING, LLC 200 Energy Court Farmington, NM 87401	OGRID: 371838
	Action Number: 537353
	Action Type: [C-141] Site Char./Remediation Plan C-141 (C-141-v-Plan)

QUESTIONS

Remediation Plan (continued)	
<i>Please answer all the questions that apply or are indicated. This information must be provided to the appropriate district office no later than 90 days after the release discovery date.</i>	
This remediation will (or is expected to) utilize the following processes to remediate / reduce contaminants:	
<i>(Select all answers below that apply.)</i>	
(Ex Situ) Excavation and off-site disposal (i.e. dig and haul, hydrovac, etc.)	<i>Not answered.</i>
(Ex Situ) Excavation and on-site remediation (i.e. On-Site Land Farms)	<i>Not answered.</i>
(In Situ) Soil Vapor Extraction	<i>Not answered.</i>
(In Situ) Chemical processing (i.e. Soil Shredding, Potassium Permanganate, etc.)	<i>Not answered.</i>
(In Situ) Biological processing (i.e. Microbes / Fertilizer, etc.)	<i>Not answered.</i>
(In Situ) Physical processing (i.e. Soil Washing, Gypsum, Disking, etc.)	Yes
Ground Water Abatement pursuant to 19.15.30 NMAC	<i>Not answered.</i>
OTHER (Non-listed remedial process)	<i>Not answered.</i>
<i>Per Subsection B of 19.15.29.11 NMAC unless the site characterization report includes completed efforts at remediation, the report must include a proposed remediation plan in accordance with 19.15.29.12 NMAC, which includes the anticipated timelines for beginning and completing the remediation.</i>	
I hereby certify that the information given above is true and complete to the best of my knowledge and understand that pursuant to OCD rules and regulations all operators are required to report and/or file certain release notifications and perform corrective actions for releases which may endanger public health or the environment. The acceptance of a C-141 report by the OCD does not relieve the operator of liability should their operations have failed to adequately investigate and remediate contamination that pose a threat to groundwater, surface water, human health or the environment. In addition, OCD acceptance of a C-141 report does not relieve the operator of responsibility for compliance with any other federal, state, or local laws and/or regulations.	
I hereby agree and sign off to the above statement	Name: Heather Huntington Title: Permitting Tech Email: hhuntington@enduringresources.com Date: 12/23/2025
<i>The OCD recognizes that proposed remediation measures may have to be minimally adjusted in accordance with the physical realities encountered during remediation. If the responsible party has any need to significantly deviate from the remediation plan proposed, then it should consult with the division to determine if another remediation plan submission is required.</i>	

Sante Fe Main Office
Phone: (505) 476-3441

General Information
Phone: (505) 629-6116

Online Phone Directory
<https://www.emnrd.nm.gov/ocd/contact-us>

State of New Mexico
Energy, Minerals and Natural Resources
Oil Conservation Division
1220 S. St Francis Dr.
Santa Fe, NM 87505

QUESTIONS, Page 5

Action 537353

QUESTIONS (continued)

Operator: DJR OPERATING, LLC 200 Energy Court Farmington, NM 87401	OGRID: 371838
	Action Number: 537353
	Action Type: [C-141] Site Char./Remediation Plan C-141 (C-141-v-Plan)

QUESTIONS

Deferral Requests Only	
<i>Only answer the questions in this group if seeking a deferral upon approval this submission. Each of the following items must be confirmed as part of any request for deferral of remediation.</i>	
Requesting a deferral of the remediation closure due date with the approval of this submission	No

Sante Fe Main Office
Phone: (505) 476-3441

General Information
Phone: (505) 629-6116

Online Phone Directory
<https://www.emnrd.nm.gov/ocd/contact-us>

State of New Mexico
Energy, Minerals and Natural Resources
Oil Conservation Division
1220 S. St Francis Dr.
Santa Fe, NM 87505

QUESTIONS, Page 6

Action 537353

QUESTIONS (continued)

Operator: DJR OPERATING, LLC 200 Energy Court Farmington, NM 87401	OGRID: 371838
	Action Number: 537353
	Action Type: [C-141] Site Char./Remediation Plan C-141 (C-141-v-Plan)

QUESTIONS

Sampling Event Information	
Last sampling notification (C-141N) recorded	{Unavailable.}

Remediation Closure Request	
<i>Only answer the questions in this group if seeking remediation closure for this release because all remediation steps have been completed.</i>	
Requesting a remediation closure approval with this submission	No

Sante Fe Main Office
Phone: (505) 476-3441

General Information
Phone: (505) 629-6116

Online Phone Directory
<https://www.emnrd.nm.gov/ocd/contact-us>

State of New Mexico
Energy, Minerals and Natural Resources
Oil Conservation Division
1220 S. St Francis Dr.
Santa Fe, NM 87505

CONDITIONS

Action 537353

CONDITIONS

Operator: DJR OPERATING, LLC 200 Energy Court Farmington, NM 87401	OGRID: 371838
	Action Number: 537353
	Action Type: [C-141] Site Char./Remediation Plan C-141 (C-141-v-Plan)

CONDITIONS

Created By	Condition	Condition Date
nvez	Remediation plan is approved as written except with the following conditions; 1. Must give details of how the in-situ remediation is completed at depth (at 2 ft. below grade). 2. If the remediation process is lengthy in its duration, DJR must supply OCD with quarterly progress through the alternative remediation report portal until the closure standards have been achieved. 3. DJR has 90-days (May 26, 2026) to submit to OCD its appropriate or final remediation closure report.	2/23/2026