



## **Remediation Summary and Closure Request**

**Matador Resources Company  
Gaines Baty State Com #242H  
Lea County, New Mexico**

**Unit Letter "B", Section 12, Township 19 South, Range 34 East  
Latitude 32.967676 North, Longitude 103.261415 West  
NMOCD Incident # NAPP2601151927**

---

Prepared For:

Matador Resources Company  
5400 LBJ Freeway Ste 1500  
Dallas, TX 75240

Prepared By:

Hungry Horse, LLC  
4024 Plains Hwy  
Lovington, NM 88260  
Office: (575) 393-3386

**February 2026**

A handwritten signature in black ink, appearing to read "Daniel Dominguez", is written over a horizontal line.

Daniel Dominguez  
Environmental Director  
ddominguez@hungry-horse.com

## Table Of Contents

Site Information	1
Site Classification	1
Site Assessment and Delineation	2
Site Remediation	2
Sampling Procedure and Identification	3
Remediation and Seeding	3
Closure Request	3
Limitations	3
Distribution	4

### Figures

- Figure 1 – Topographic Map
- Figure 2 – OSE POD Locations Map
- Figure 3 – USGS Well Locations Map
- Figure 4 – Delineation Sample Map
- Figure 5 – Closure Sample Map

### Tables

- Table 1 – Summary of Soil Sample Laboratory Analytical Results

### Attachments

- Attachment I – Karst, Wetland, and Soil Maps
- Attachment II – NMOCD Correspondence
- Attachment III – Site Photographs
- Attachment IV – Depth to Groundwater
- Attachment V – Laboratory Analytical Reports



## HUNGRY HORSE, LLC

The following *Remediation Summary and Closure Request* serves as a condensed update on field activities undertaken at the afore referenced Site.

### Site Information:

The site is located in Unit Letter B (NW/NE), Section 12, Township 19 South, Range 34 East, approximately twenty miles West of Hobbs, in Lea County, New Mexico. The location is on private land. Topographic Map, OSE POD Locations Map, and USGS Well Locations Map are included as Figure 1, Figure 2, and Figure 3, respectively.

The release occurred within a polyethylene lined earthen containment; Latitude 32.967676 North, Longitude 103.261415 West. The Initial NMOCD Form C-141 indicated that on January 11, 2026 approximately 38 bbls of produced water was released due to tank overflow. A crew was dispatched to the site with a vacuum truck and 35 bbls of fluid were recovered.

### Site Classification:

A search of the New Mexico Office of the State Engineer (NMOSE) and United States Geological Survey (USGS) groundwater databases was completed in an effort to determine the horizontal distance to known water sources within a half mile radius of the Release Site. Approximate depth to groundwater was determined using maintained and published water well data. Karst mapping indicates the site is located in a low Karst designated area. Groundwater depth information is provided as Attachment IV and the results are depicted on Figures 2 & 3.

Three water wells were located within a half mile of the release area. However, as groundwater data is over twenty-five years old, the site was delineated and further remediated according to the strictest NMOCD Closure Criteria. Utilizing this information, the NMOCD Closure Criteria for the Site is depicted in the table below.

Depth to Groundwater	Constituent	Method	Limit
<50'	Chloride	EPA 300.0 or SM4500 CLB	600 mg/kg
	TPH (GRO + DRO + MRO)	EPA SW-846 Method 8015M Ext	100 mg/kg
	GRO + DRO	EPA SW-846 Method 8015M Ext	N/A
	BTEX	EPA SW-846 Methods 8021B or 8260B	50 mg/kg
	Benzene	EPA SW-846 Methods 8021B or 8260B	10 mg/kg

A United States Department of Agriculture (USDA) Web Soil Survey was completed to determine soil types in the area of remediation. Web Soil Survey indicates the area is located in the Stegall loam soil type comprised of loam soil with 0 to 1 percent slopes. As the release occurred, and contained, on an active tank battery and well pad, seeding is not required. Karst, Wetland, LPC, and Soil Maps are provided as Attachment I.



---

### **Site Assessment and Delineation:**

On January 12, 2026, Hungry Horse conducted an initial site assessment consisting of photographing and mapping the release area. On February 2, 2026, Hungry Horse conducted delineation sampling of the release area. During delineation, sample test trenches were advanced throughout the affected area in an effort to determine the vertical extent of contamination. These sample locations are identified by 'SP' designation. In addition, sample test trenches were advanced along the outside edges of the release area in an effort to determine the horizontal extent of contamination. These sample locations are identified by 'HZ' designation. During the advancement of sample test trenches, soil samples were field screened for the presence of chloride concentrations utilizing a Hach Quantab® chloride test kit.

Based on field observations and field test data, sixteen representative soil samples were selected for laboratory analysis. Delineation soil samples SP1 through SP4, and HZ1 through HZ4, were submitted to the laboratory for analysis of BTEX, TPH, and chloride. Laboratory analytical results indicated contaminant concentrations in excess of the NMOCD Closure Criteria at surface level in samples SP1 through SP4.

### **Site Remediation:**

From February 4-6, 2026, the release area was surface scraped. Soil impacted above the NMOCD Closure Criteria was scraped and temporarily stockpiled on site, within the excavation area, before transport to an NMOCD approved disposal facility.

On February 4, 2026, Matador notified NMOCD that closure samples would be collected on February 11, 2026. Correspondence is provided as Attachment II.

On February 11, 2026, forty-five composite confirmation soil samples were collected from the scraped-up area, with each sample representing no more than 200 square feet. One additional soil sample was also collected from the backfill pit. Soil samples FL1 through FL45, and Caliche, were submitted to the laboratory for analysis of BTEX, TPH, and chloride. Laboratory analytical results indicated contaminant concentrations were below the NMOCD Closure Criteria in each of the submitted samples.

Based upon laboratory analytical results from confirmation soil samples, the surface scraped area was then backfilled with locally sourced, clean, non-impacted caliche on February 17, 2026.

The surface scraped area measured approximately nine thousand square feet. During remediation activities approximately 50 cubic yards of impacted soil were excavated and hauled to an NMOCD approved disposal facility.

A Delineation Sample Map and Closure Sample Map are provided as Figure 4 and Figure 5, respectively. A Summary of Soil Sample Laboratory Analytical Results is provided as Table 1 and Laboratory Analytical Reports are provided as Attachment V.



---

**Sampling Procedure and Identification:**

During confirmation sampling, five-point composite soil samples were collected from the floor of the excavation, each collected sample representing an area no greater than 200 square feet. These sample locations are identified by FL designation. Sidewall composite soil samples were not collected as the area was only surface scraped.

Closure Sample Map, provided as Figure 5, depicts closure sample locations. Soil samples were jarred, iced, and delivered to the laboratory for analysis of BTEX, TPH, and chloride.

**Remediation and Seeding:**

Based upon laboratory analytical results from confirmation soil samples, the surface scraped area was then backfilled with locally sourced, clean, non-impacted caliche on February 17, 2026. As the affected area is located on an active tank battery pad, no seeding will be required.

**Closure Request:**

Remediation activities were conducted in accordance with applicable NMOCD Regulations. Soil affected above the NMOCD Closure Criteria has been removed and hauled to an NMOCD approved facility for disposal. Laboratory analytical results from confirmation samples indicate concentrations of BTEX, TPH, and chloride are below the NMOCD Closure Criteria.

Based on laboratory analytical results, Matador Resources Company respectfully request closure of the Gaines Baty State Com #242H location, incident NAPP2601151927.

**Limitations:**

Hungry Horse, LLC, has prepared this *Remediation Summary and Closure Request* to the best of its ability. No other warranty, expressed or implied, is made or intended. Hungry Horse has examined and relied upon documents referenced in the report and on oral statements made by certain individuals. Hungry Horse has not conducted an independent examination of the facts contained in referenced materials and statements. Hungry Horse has presumed the genuineness of these documents and statements and that the information provided therein is true and accurate. Hungry Horse notes that the facts and conditions referenced in this report may change over time, and the conclusions and recommendations set forth herein are applicable only to the facts and conditions as described at the time of this report.



---

**Distribution:**

**Matador Resources Company**

5400 LBJ Freeway Ste 1500  
Dallas, TX 75240

**New Mexico Energy, Minerals and Natural Resources Department**

Oil Conservation Division, District 2  
811 S. First St.  
Artesia, NM 88210

## Figures

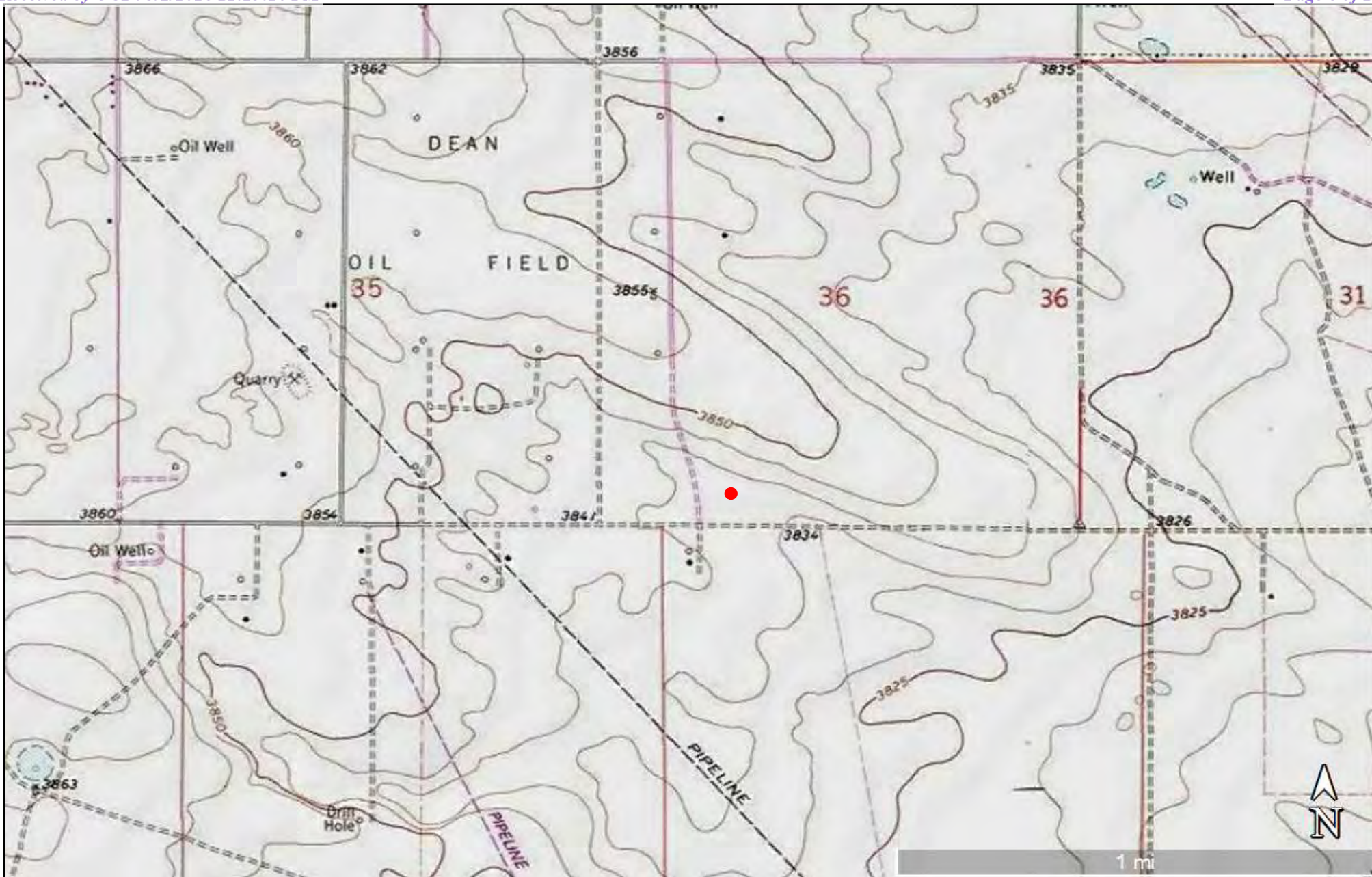

**Figure 1**

Topographic Map  
 Matador Resources Company  
 Gaines Baty State Com #242H  
 GPS: 32.967676, -103.261415  
 Lea County

**Legend:**

- Gaines Baty State Com #242H Location

Drafted: dd  
 Checked: jh  
 Date: 2/16/26





**Figure 2**

OSE POD Locations Map  
 Matador Resources Company  
 Gaines Baty State Com #242H  
 GPS: 32.967676, -103.261415  
 Lea County

**Legend:**

- Gaines Baty State Com #242H Location
- OSE Points of Diversion



Drafted: dd  
 Checked: jh  
 Date: 2/16/26

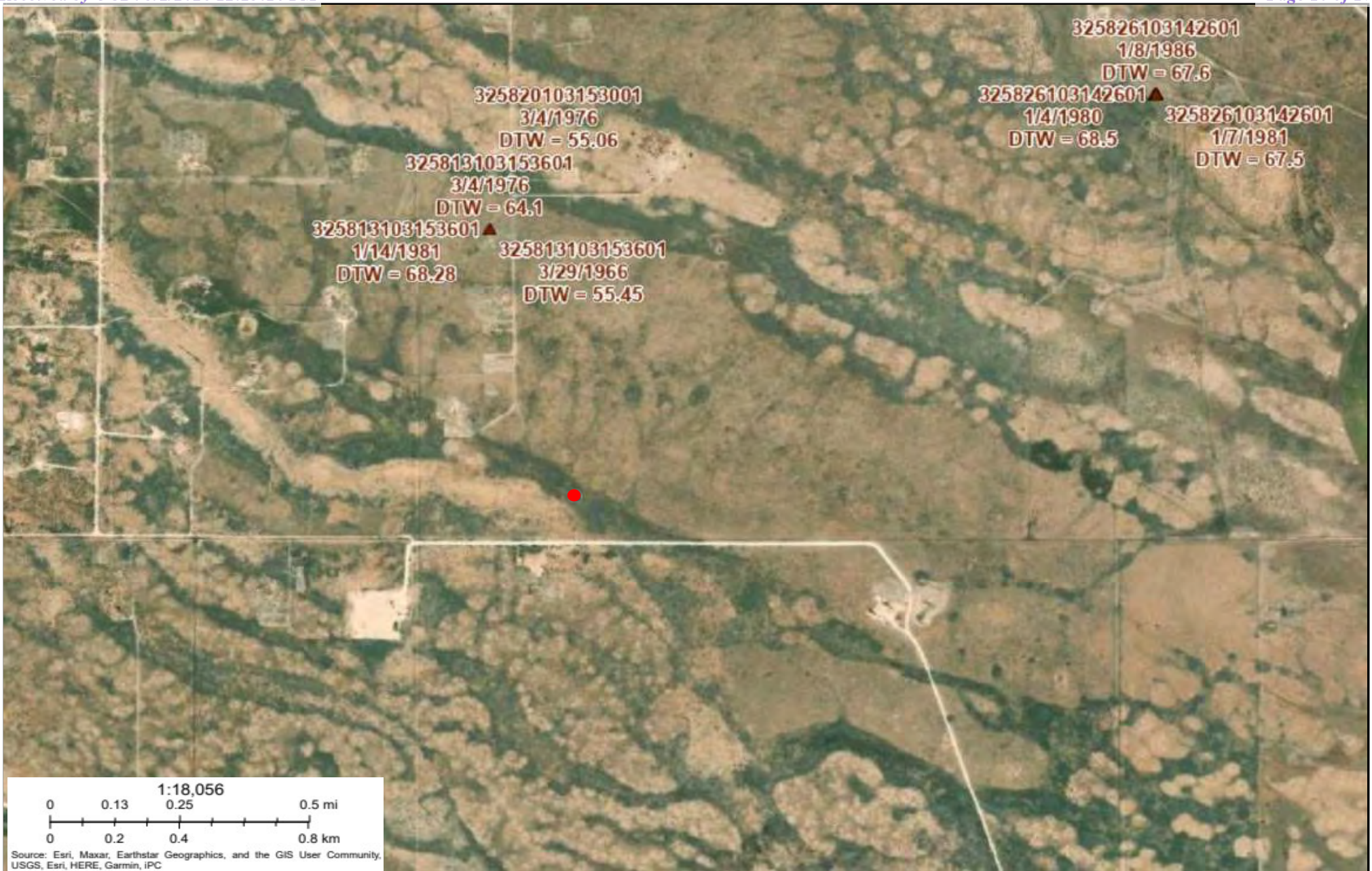

**Figure 3**

USGS Well Locations Map  
 Matador Resources Company  
 Gaines Baty State Com #242H  
 GPS: 32.967676, -103.261415  
 Lea County

**Legend:**

- Gaines Baty State Com #242H Location
- ▲ USGS Well Location

Drafted: dd  
 Checked: jh  
 Date: 2/16/26







**Figure 4**

Delineation Sample Map  
Matador Resources Company  
Gaines Baty State Com #242H  
GPS: 32.967676, -103.261415  
Lea County

**Legend:**

-  Release Area
-  Delineation Sample Location
-  Horizontal Delineation Sample Location

Drafted: dd  
Checked: jh  
Date: 2/16/26



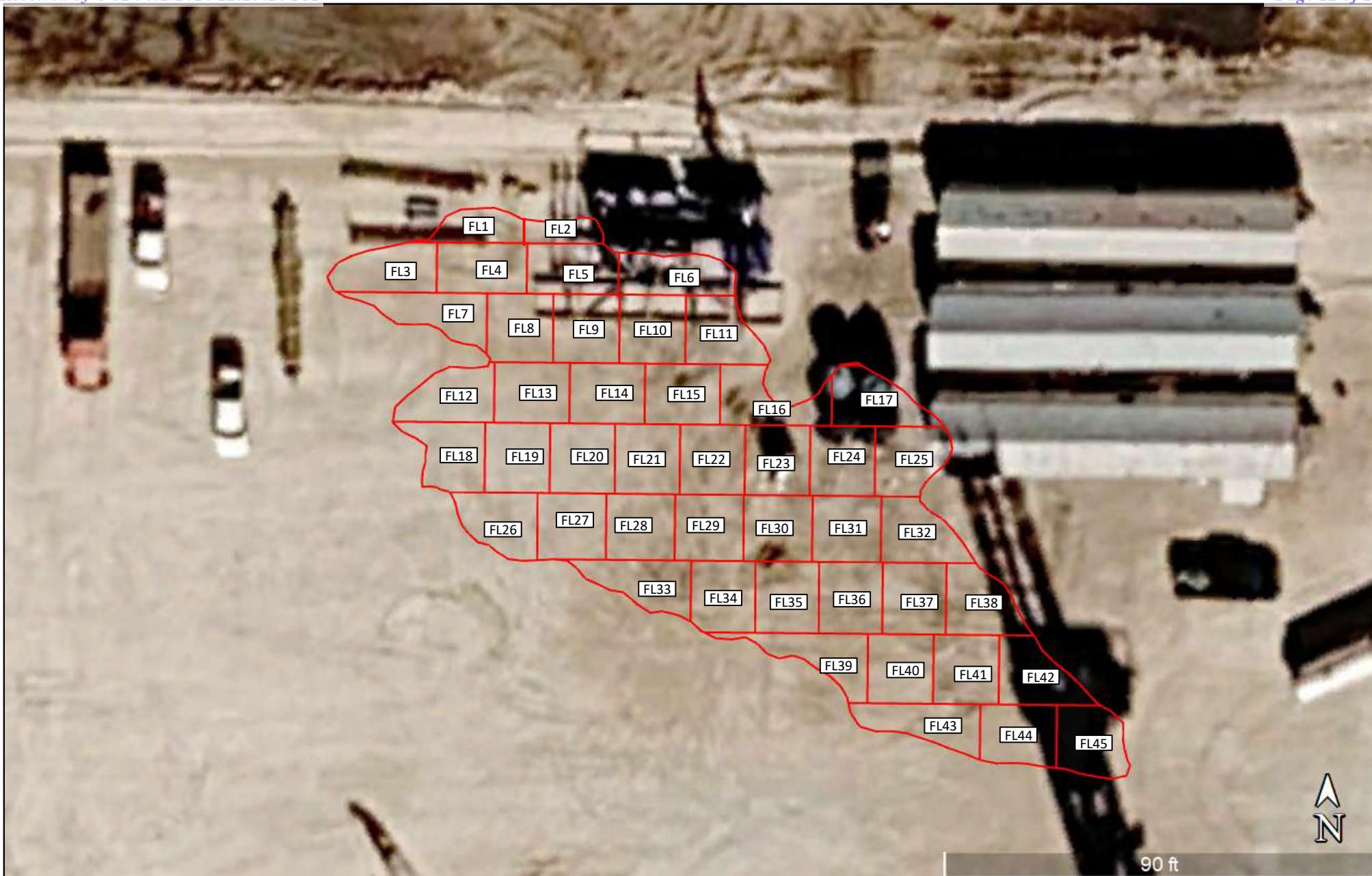

**Figure 5**

Closure Sample Map  
 Matador Resources Company  
 Gaines Baty State Com #242H  
 GPS: 32.967676, -103.261415  
 Lea County

**Legend:**

- Excavation Area
- Composite Confirmation Sample 200 Square Foot Area
- FL1 Composite Confirmation Floor Sample Location

Drafted: dd  
 Checked: jh  
 Date: 2/17/26



## Table

**TABLE 1**  
**Summary of Soil Sample Laboratory Analytical Results**  
**Matador Resources Company**  
**Gaines Baty State Com #242H**  
**NMOCD Ref. #: NAPP2601151927**

Sample ID	Date	Depth (ft)	Soil Status	Benzene (mg/kg)	BTEX (mg/kg)	GRO C <sub>6</sub> -C <sub>10</sub> (mg/kg)	DRO C <sub>10</sub> -C <sub>28</sub> (mg/kg)	GRO + DRO C <sub>6</sub> -C <sub>28</sub> (mg/kg)	ORO C <sub>28</sub> -C <sub>36</sub> (mg/kg)	TPH C <sub>6</sub> -C <sub>36</sub> (mg/kg)	Chloride (mg/kg)
SP1	2/2/26	Surf	Excavated	<0.00200	<0.00399	<50.1	<50.1	<50.1	<50.1	<50.1	<b>1,180</b>
	2/2/26	1	In-Situ	<0.00201	<0.00402	<50.2	<50.2	<50.2	<50.2	<50.2	17.4
SP2	2/2/26	Surf	Excavated	<0.00202	<0.00404	<50.0	<50.0	<50.0	<50.0	<50.0	<b>1,280</b>
	2/2/26	1	In-Situ	<0.00199	<0.00398	<50.0	<50.0	<50.0	<50.0	<50.0	23.1
SP3	2/2/26	Surf	Excavated	<0.00198	<0.00396	<49.9	<49.9	<49.9	<49.9	<49.9	<b>1,330</b>
	2/2/26	1	In-Situ	<0.00200	<0.00399	<49.9	<49.9	<49.9	<49.9	<49.9	16.9
SP4	2/2/26	Surf	Excavated	<0.00201	<0.00402	<50.2	<50.2	<50.2	<50.2	<50.2	<b>1,230</b>
	2/2/26	1	In-Situ	<0.00200	<0.00401	<50.2	<50.2	<50.2	<50.2	<50.2	20.2
HZ1	2/2/26	Surf	In-Situ	<0.00199	<0.00398	<49.8	<49.8	<49.8	<49.8	<49.8	51.1
	2/2/26	1	In-Situ	<0.00200	<0.00399	<50.0	<50.0	<50.0	<50.0	<50.0	64.8
HZ2	2/2/26	Surf	In-Situ	<0.00201	<0.00402	<50.3	<50.3	<50.3	<50.3	<50.3	60.4
	2/2/26	1	In-Situ	<0.00202	<0.00404	<49.9	<49.9	<49.9	<49.9	<49.9	56.3
HZ3	2/2/26	Surf	In-Situ	<0.00199	<0.00398	<50.2	<50.2	<50.2	<50.2	<50.2	60.5
	2/2/26	1	In-Situ	<0.00198	<0.00396	<49.9	<49.9	<49.9	<49.9	<49.9	59.4
HZ4	2/2/26	Surf	In-Situ	<0.00200	<0.00400	<50.1	<50.1	<50.1	<50.1	<50.1	58.3
	2/2/26	1	In-Situ	<0.00200	<0.00399	<50.0	<50.0	<50.0	<50.0	<50.0	59.9
<b>NMOCD Closure Criteria</b>				<b>10</b>	<b>50</b>	-	-	<b>NA</b>	-	<b>100</b>	<b>600</b>

**NOTES:**

- = Sample not analyzed for that constituent.

**Bold** text denotes a concentration that exceeds the NMOCD Closure Criteria

**TABLE 1**  
**Summary of Soil Sample Laboratory Analytical Results**  
**Matador Resources Company**  
**Gaines Baty State Com #242H**  
**NMOCD Ref. #: NAPP2601151927**

Sample ID	Date	Depth (ft)	Soil Status	Benzene (mg/kg)	BTEX (mg/kg)	GRO C <sub>6</sub> -C <sub>10</sub> (mg/kg)	DRO C <sub>10</sub> -C <sub>28</sub> (mg/kg)	GRO + DRO C <sub>6</sub> -C <sub>28</sub> (mg/kg)	ORO C <sub>28</sub> -C <sub>36</sub> (mg/kg)	TPH C <sub>6</sub> -C <sub>36</sub> (mg/kg)	Chloride (mg/kg)
FL1	2/11/26	6"	In-Situ	<0.00201	<0.00402	<50.0	<50.0	<50.0	<50.0	<50.0	55.0
FL2	2/11/26	6"	In-Situ	<0.00202	<0.00404	<50.0	<50.0	<50.0	<50.0	<50.0	50.1
FL3	2/11/26	6"	In-Situ	<0.00199	<0.00398	<49.8	<49.8	<49.8	<49.8	<49.8	53.1
FL4	2/11/26	6"	In-Situ	<0.00199	<0.00398	<49.8	<49.8	<49.8	<49.8	<49.8	53.3
FL5	2/11/26	6"	In-Situ	<0.00200	<0.00399	<50.0	<50.0	<50.0	<50.0	<50.0	49.6
FL6	2/11/26	6"	In-Situ	<0.00201	<0.00402	<50.2	<50.2	<50.2	<50.2	<50.2	50.4
FL7	2/11/26	6"	In-Situ	<0.00200	<0.00401	<50.1	<50.1	<50.1	<50.1	<50.1	54.0
FL8	2/11/26	6"	In-Situ	<0.00199	<0.00398	<49.9	<49.9	<49.9	<49.9	<49.9	49.5
FL9	2/11/26	6"	In-Situ	<0.00198	<0.00396	<49.9	<49.9	<49.9	<49.9	<49.9	53.1
FL10	2/11/26	6"	In-Situ	<0.00200	<0.00399	<50.0	<50.0	<50.0	<50.0	<50.0	53.5
FL11	2/11/26	6"	In-Situ	<0.00201	<0.00402	<49.8	<49.8	<49.8	<49.8	<49.8	50.1
FL12	2/11/26	6"	In-Situ	<0.00202	<0.00404	<49.9	<49.9	<49.9	<49.9	<49.9	53.5
FL13	2/11/26	6"	In-Situ	<0.00199	<0.00398	<49.9	<49.9	<49.9	<49.9	<49.9	56.5
FL14	2/11/26	6"	In-Situ	<0.00199	<0.00398	<50.0	<50.0	<50.0	<50.0	<50.0	58.4
FL15	2/11/26	6"	In-Situ	<0.00200	<0.00399	<49.8	<49.8	<49.8	<49.8	<49.8	52.8
FL16	2/11/26	6"	In-Situ	<0.00201	<0.00402	<49.9	<49.9	<49.9	<49.9	<49.9	53.0
FL17	2/11/26	6"	In-Situ	<0.00200	<0.00401	<50.0	<50.0	<50.0	<50.0	<50.0	47.6
FL18	2/11/26	6"	In-Situ	<0.00199	<0.00398	<49.8	<49.8	<49.8	<49.8	<49.8	53.8
FL19	2/11/26	6"	In-Situ	<0.00198	<0.00396	<50.0	<50.0	<50.0	<50.0	<50.0	52.7
FL20	2/11/26	6"	In-Situ	<0.00200	<0.00399	<50.1	<50.1	<50.1	<50.1	<50.1	61.4
FL21	2/11/26	6"	In-Situ	<0.00200	<0.00400	<49.8	<49.8	<49.8	<49.8	<49.8	46.2
FL22	2/11/26	6"	In-Situ	<0.00201	<0.00402	<50.0	<50.0	<50.0	<50.0	<50.0	45.6
FL23	2/11/26	6"	In-Situ	<0.00200	<0.00401	<49.9	<49.9	<49.9	<49.9	<49.9	48.7
FL24	2/11/26	6"	In-Situ	<0.00199	<0.00398	<50.3	<50.3	<50.3	<50.3	<50.3	43.3
FL25	2/11/26	6"	In-Situ	<0.00200	<0.00399	<50.5	<50.5	<50.5	<50.5	<50.5	36.2
FL26	2/11/26	6"	In-Situ	<0.00201	<0.00402	<50.5	<50.5	<50.5	<50.5	<50.5	16.2
FL27	2/11/26	6"	In-Situ	<0.00202	<0.00404	<50.1	<50.1	<50.1	<50.1	<50.1	38.7
FL28	2/11/26	6"	In-Situ	<0.00199	<0.00398	<49.9	<49.9	<49.9	<49.9	<49.9	28.5
FL29	2/11/26	6"	In-Situ	<0.00198	<0.00396	<50.0	<50.0	<50.0	<50.0	<50.0	27.7
FL30	2/11/26	6"	In-Situ	<0.00200	<0.00399	<50.0	<50.0	<50.0	<50.0	<50.0	41.5
FL31	2/11/26	6"	In-Situ	<0.00199	<0.00398	<49.9	<49.9	<49.9	<49.9	<49.9	28.3
FL32	2/11/26	6"	In-Situ	<0.00198	<0.00396	<50.0	<50.0	<50.0	<50.0	<50.0	29.1
FL33	2/11/26	6"	In-Situ	<0.00200	<0.00399	<49.9	<49.9	<49.9	<49.9	<49.9	32.5
FL34	2/11/26	6"	In-Situ	<0.00201	<0.00402	<50.0	<50.0	<50.0	<50.0	<50.0	34.0
FL35	2/11/26	6"	In-Situ	<0.00202	<0.00404	<49.9	<49.9	<49.9	<49.9	<49.9	26.1
FL36	2/11/26	6"	In-Situ	<0.00199	<0.00398	<50.0	<50.0	<50.0	<50.0	<50.0	37.0
FL37	2/11/26	6"	In-Situ	<0.00199	<0.00398	<49.9	<49.9	<49.9	<49.9	<49.9	46.0
FL38	2/11/26	6"	In-Situ	<0.00200	<0.00399	<49.8	<49.8	<49.8	<49.8	<49.8	<10.0
FL39	2/11/26	6"	In-Situ	<0.00201	<0.00402	<50.0	<50.0	<50.0	<50.0	<50.0	39.2
<b>NMOCD Closure Criteria</b>				<b>10</b>	<b>50</b>	-	-	<b>NA</b>	-	<b>100</b>	<b>600</b>

**NOTES:**

- = Sample not analyzed for that constituent.

**Bold text** denotes a concentration that exceeds the NMOCD Closure Criteria

**TABLE 1**  
**Summary of Soil Sample Laboratory Analytical Results**  
**Matador Resources Company**  
**Gaines Baty State Com #242H**  
**NMOCD Ref. #: NAPP2601151927**

Sample ID	Date	Depth (ft)	Soil Status	Benzene (mg/kg)	BTEX (mg/kg)	GRO C <sub>6</sub> -C <sub>10</sub> (mg/kg)	DRO C <sub>10</sub> -C <sub>28</sub> (mg/kg)	GRO + DRO C <sub>6</sub> -C <sub>28</sub> (mg/kg)	ORO C <sub>28</sub> -C <sub>36</sub> (mg/kg)	TPH C <sub>6</sub> -C <sub>36</sub> (mg/kg)	Chloride (mg/kg)
FL40	2/11/26	6"	In-Situ	<0.00200	<0.00401	<50.0	<50.0	<50.0	<50.0	<50.0	14.4
FL41	2/11/26	6"	In-Situ	<0.00200	<0.00399	<50.2	<50.2	<50.2	<50.2	<50.2	15.0
FL42	2/11/26	6"	In-Situ	<0.00201	<0.00402	<50.3	<50.3	<50.3	<50.3	<50.3	21.1
FL43	2/11/26	6"	In-Situ	<0.00202	<0.00404	<49.9	<49.9	<49.9	<49.9	<49.9	49.6
FL44	2/11/26	6"	In-Situ	<0.00199	<0.00398	<49.8	<49.8	<49.8	<49.8	<49.8	25.8
FL45	2/11/26	6"	In-Situ	<0.00199	<0.00398	<49.8	<49.8	<49.8	<49.8	<49.8	56.1
Caliche	2/11/26	1	In-Situ	<0.00200	<0.00399	<50.0	<50.0	<50.0	<50.0	<50.0	11.1
<b>NMOCD Closure Criteria</b>				<b>10</b>	<b>50</b>	-	-	<b>NA</b>	-	<b>100</b>	<b>600</b>

**NOTES:**

- = Sample not analyzed for that constituent.

**Bold** text denotes a concentration that exceeds the NMOCD Closure Criteria

# **Attachment I**

## **Karst, Wetland, and Soil Maps**

# Gaines Baty State Com #242H



1/12/2026, 1:35:25 PM

Karst Occurrence Potential

 Low

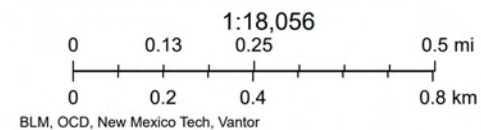



# Gaines Baty State Com #242H



U.S. Fish and Wildlife Service, National Standards and Support Team, wetlands\_team@fws.gov

January 12, 2026

### Wetlands

- |                                |                                   |       |
|--------------------------------|-----------------------------------|-------|
| Estuarine and Marine Deepwater | Freshwater Emergent Wetland       | Lake  |
| Estuarine and Marine Wetland   | Freshwater Forested/Shrub Wetland | Other |
| Freshwater Pond                | Riverine                          |       |

This map is for general reference only. The US Fish and Wildlife Service is not responsible for the accuracy or currentness of the base data shown on this map. All wetlands related data should be used in accordance with the layer metadata found on the Wetlands Mapper web site.

National Wetlands Inventory (NWI)  
This page was produced by the NWI mapper

Soil Map—Lea County, New Mexico  
(Gaines Baty State Com #242H)

W 103° 15' 40" E

W 103° 15' 40" E

32° 58' 9" N

32° 58' 9" N



32° 57' 55" N

32° 57' 55" N

W 103° 15' 52" E

W 103° 15' 52" E

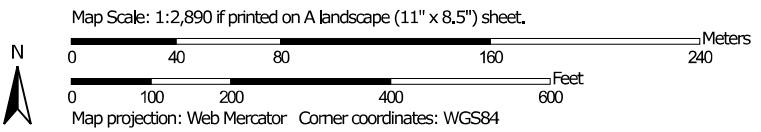

Soil Map—Lea County, New Mexico  
(Gaines Baty State Com #242H)

## MAP LEGEND

### Area of Interest (AOI)

 Area of Interest (AOI)

### Soils

 Soil Map Unit Polygons

 Soil Map Unit Lines

 Soil Map Unit Points

### Special Point Features



Blowout



Borrow Pit



Clay Spot



Closed Depression



Gravel Pit



Gravelly Spot



Landfill



Lava Flow



Marsh or swamp



Mine or Quarry



Miscellaneous Water



Perennial Water



Rock Outcrop



Saline Spot



Sandy Spot



Severely Eroded Spot



Sinkhole



Slide or Slip



Sodic Spot



Spoil Area



Stony Spot



Very Stony Spot



Wet Spot



Other



Special Line Features

### Water Features



Streams and Canals

### Transportation



Rails



Interstate Highways



US Routes



Major Roads



Local Roads

### Background



Aerial Photography

## MAP INFORMATION

The soil surveys that comprise your AOI were mapped at 1:20,000.

Warning: Soil Map may not be valid at this scale.

Enlargement of maps beyond the scale of mapping can cause misunderstanding of the detail of mapping and accuracy of soil line placement. The maps do not show the small areas of contrasting soils that could have been shown at a more detailed scale.

Please rely on the bar scale on each map sheet for map measurements.

Source of Map: Natural Resources Conservation Service  
Web Soil Survey URL:  
Coordinate System: Web Mercator (EPSG:3857)

Maps from the Web Soil Survey are based on the Web Mercator projection, which preserves direction and shape but distorts distance and area. A projection that preserves area, such as the Albers equal-area conic projection, should be used if more accurate calculations of distance or area are required.

This product is generated from the USDA-NRCS certified data as of the version date(s) listed below.

Soil Survey Area: Lea County, New Mexico  
Survey Area Data: Version 22, Sep 9, 2025

Soil map units are labeled (as space allows) for map scales 1:50,000 or larger.

Date(s) aerial images were photographed: Feb 7, 2020—May 12, 2020

The orthophoto or other base map on which the soil lines were compiled and digitized probably differs from the background imagery displayed on these maps. As a result, some minor shifting of map unit boundaries may be evident.

## Map Unit Legend

Map Unit Symbol	Map Unit Name	Acres in AOI	Percent of AOI
Kg	Kimbrough gravelly loam, 0 to 3 percent slopes	11.1	32.3%
Kh	Kimbrough-Lea complex, 0 to 3 percent slopes	0.2	0.7%
Ma	Mansker loam, 0 to 1 percent slopes	0.7	2.1%
Me	Mansker loam, 1 to 3 percent slopes	11.6	33.5%
St	Stegall loam, 0 to 1 percent slopes	10.8	31.4%
<b>Totals for Area of Interest</b>		<b>34.5</b>	<b>100.0%</b>

## **Attachment II**

### **NMOCD Correspondence**

Sante Fe Main Office  
Phone: (505) 476-3441

General Information  
Phone: (505) 629-6116

Online Phone Directory  
<https://www.emnrd.nm.gov/ocd/contact-us>

**State of New Mexico  
Energy, Minerals and Natural Resources  
Oil Conservation Division  
1220 S. St Francis Dr.  
Santa Fe, NM 87505**

QUESTIONS

Action 550472

**QUESTIONS**

Operator: MATADOR PRODUCTION COMPANY One Lincoln Centre Dallas, TX 75240	OGRID: 228937
	Action Number: 550472
	Action Type: [NOTIFY] Notification Of Sampling (C-141N)

**QUESTIONS**

<b>Prerequisites</b>	
Incident ID (n#)	nAPP2601151927
Incident Name	NAPP2601151927 GAINES BATY TB @ M-36-15S-36E
Incident Type	Produced Water Release
Incident Status	Initial C-141 Approved

<b>Location of Release Source</b>	
Site Name	Gaines Baty TB
Date Release Discovered	01/11/2026
Surface Owner	Private

<b>Sampling Event General Information</b>	
<i>Please answer all the questions in this group.</i>	
What is the sampling surface area in square feet	9,000
What is the estimated number of samples that will be gathered	45
Sampling date pursuant to Subparagraph (a) of Paragraph (1) of Subsection D of 19.15.29.12 NMAC	02/11/2026
Time sampling will commence	08:00 AM
Please provide any information necessary for observers to contact samplers	Jerry Heidelberg 575-390-3639
Please provide any information necessary for navigation to sampling site	32.967674, -103.261424

Sante Fe Main Office  
Phone: (505) 476-3441

General Information  
Phone: (505) 629-6116

Online Phone Directory  
<https://www.emnrd.nm.gov/ocd/contact-us>

**State of New Mexico**  
**Energy, Minerals and Natural Resources**  
**Oil Conservation Division**  
**1220 S. St Francis Dr.**  
**Santa Fe, NM 87505**

CONDITIONS

Action 550472

**CONDITIONS**

Operator: MATADOR PRODUCTION COMPANY One Lincoln Centre Dallas, TX 75240	OGRID: 228937
	Action Number: 550472
	Action Type: [NOTIFY] Notification Of Sampling (C-141N)

**CONDITIONS**

Created By	Condition	Condition Date
j_touchet	Failure to notify the OCD of sampling events including any changes in date/time per the requirements of 19.15.29.12.D.(1).(a) NMAC, may result in the remediation closure samples not being accepted.	2/4/2026
j_touchet	If confirmation sampling is going to take place over multiple days, individual C-141N applications must be submitted for each sampling date. Date ranges are not currently accepted on the C-141N application.	2/4/2026

## **Attachment III Site Photographs**

# Photographs

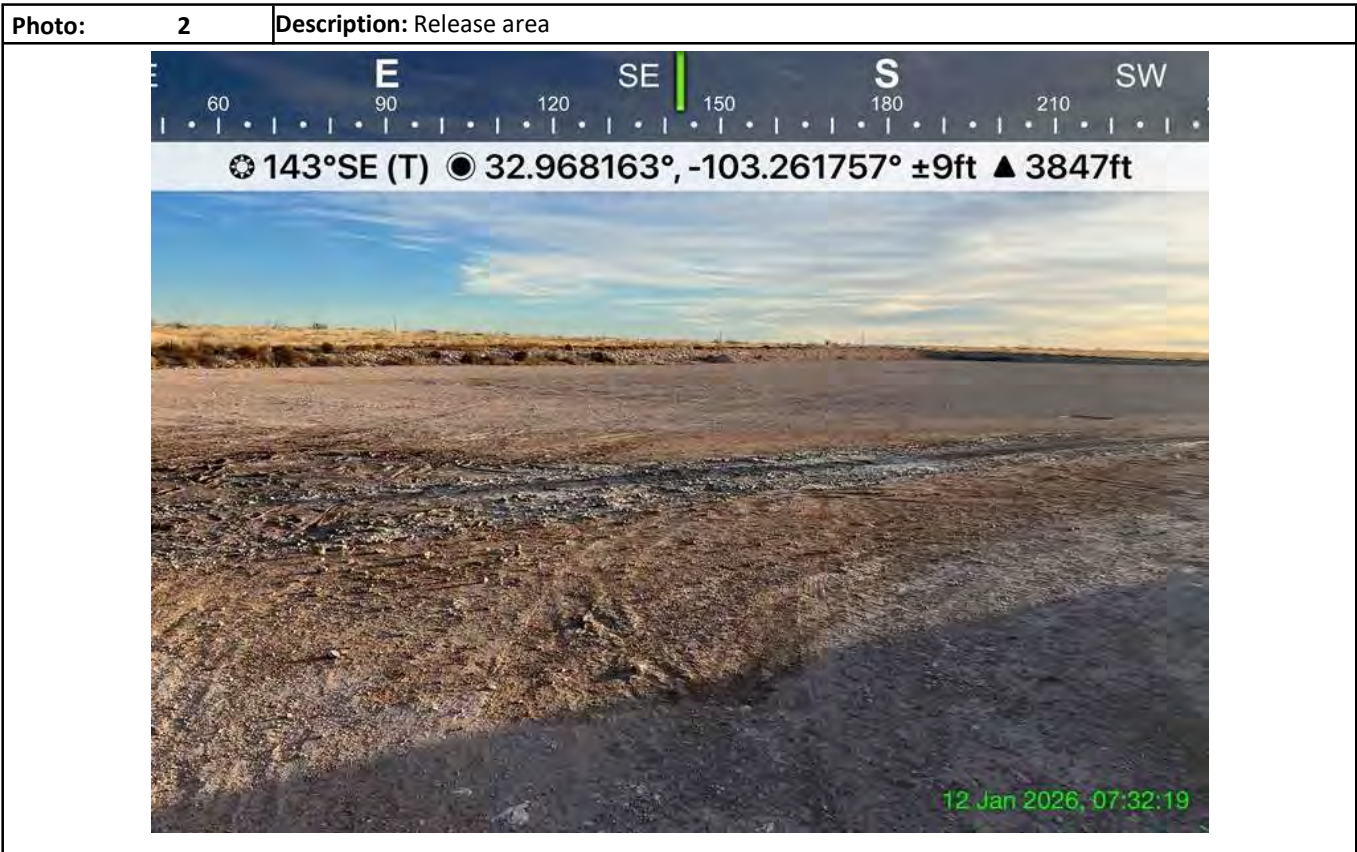

### Photographs

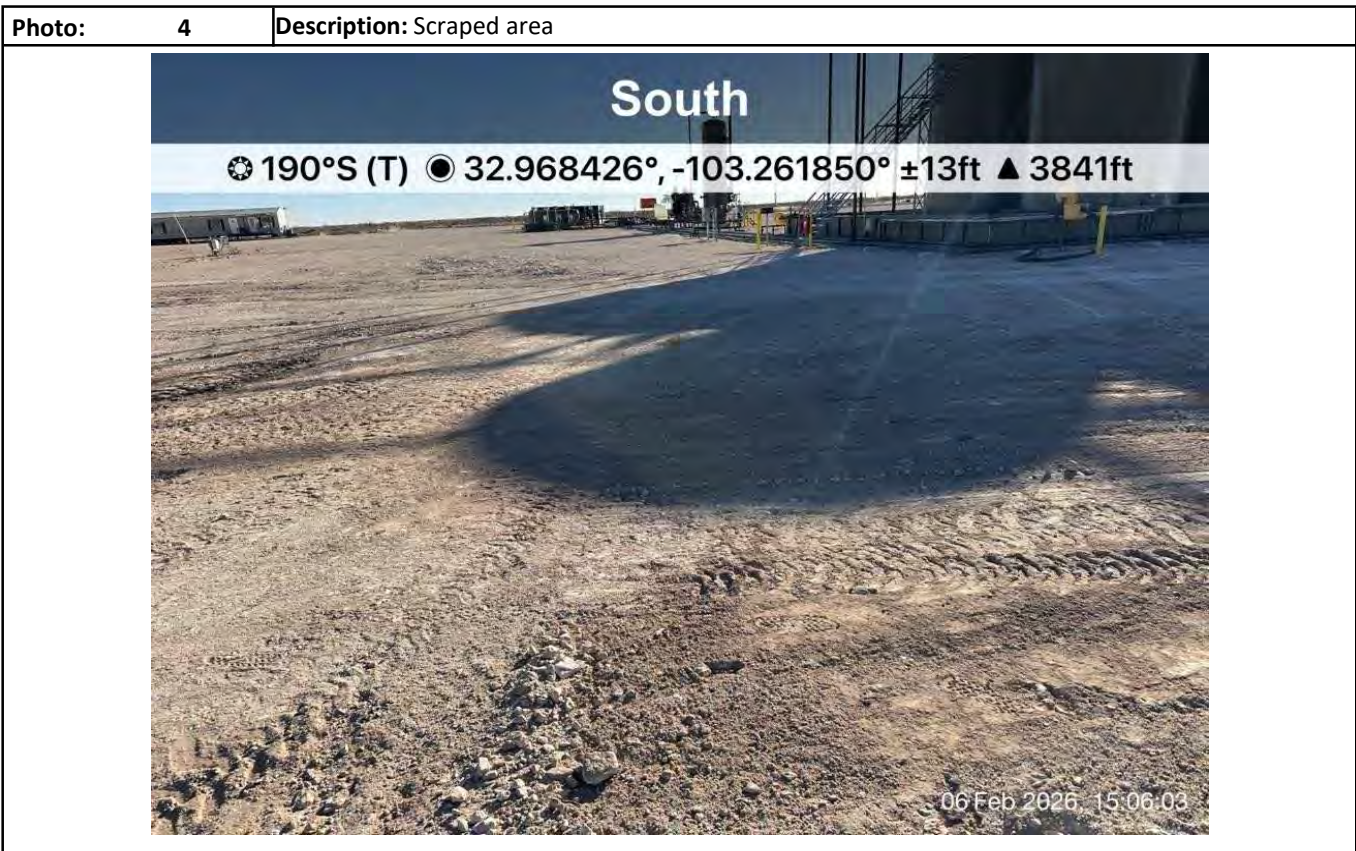
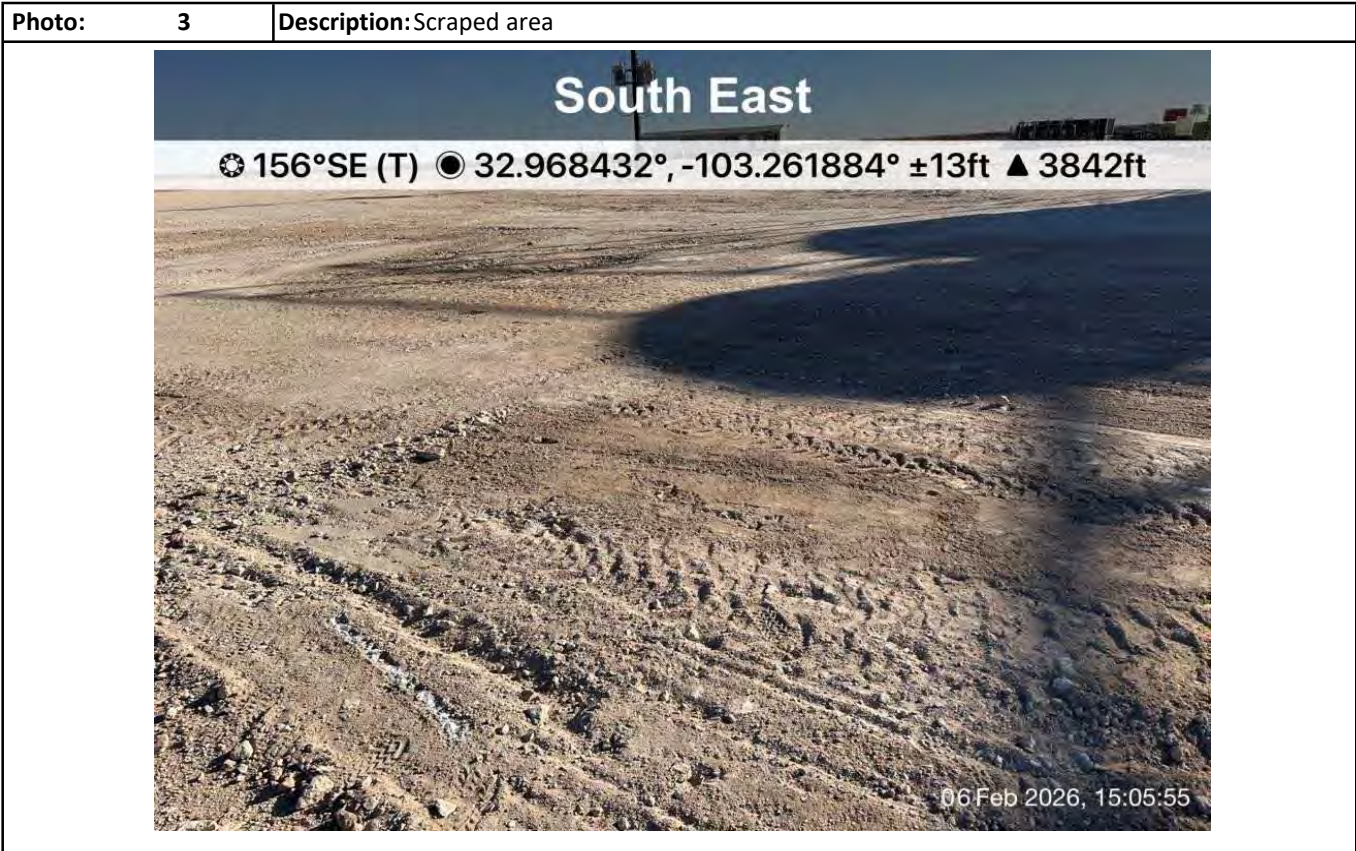

### Photographs

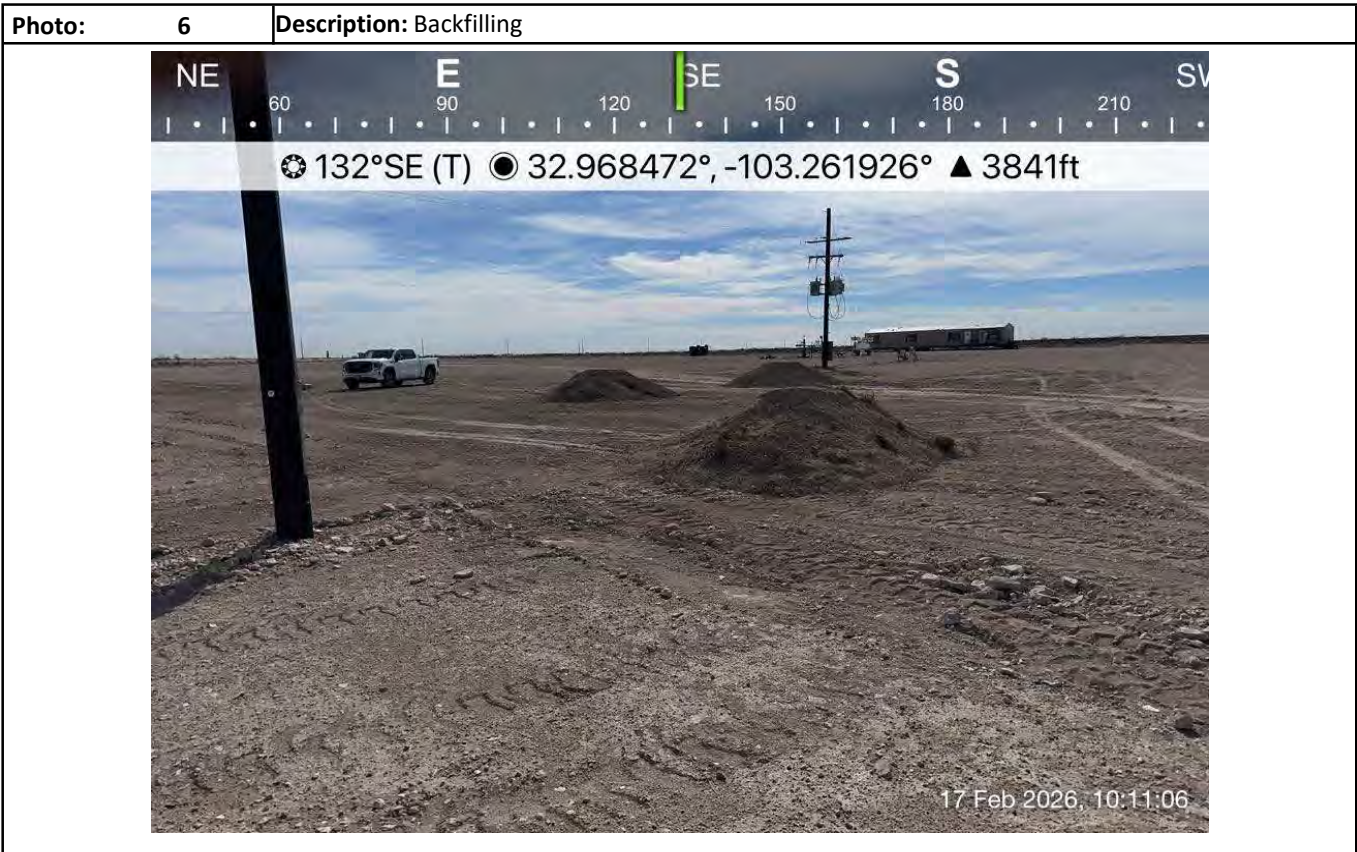
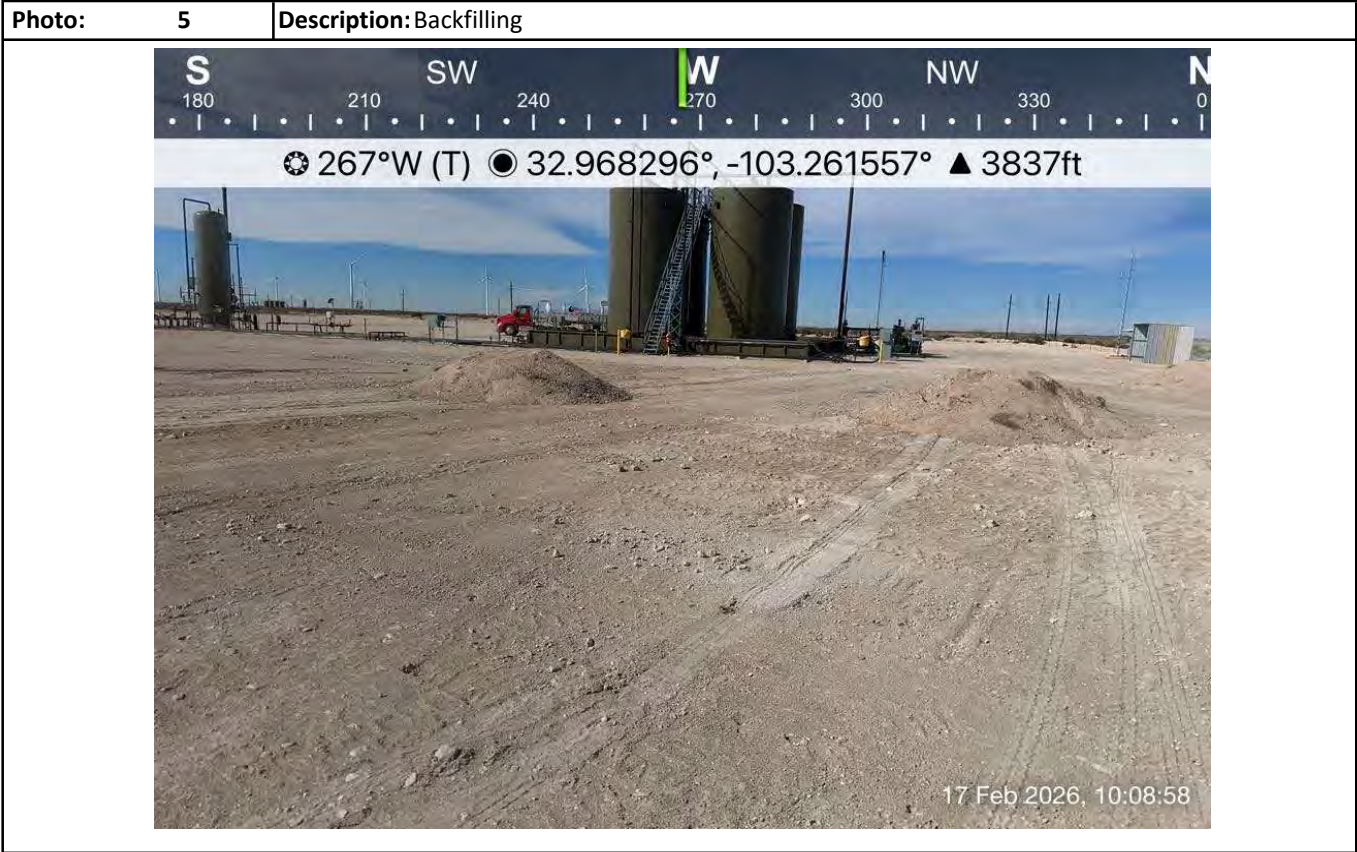

Photographs

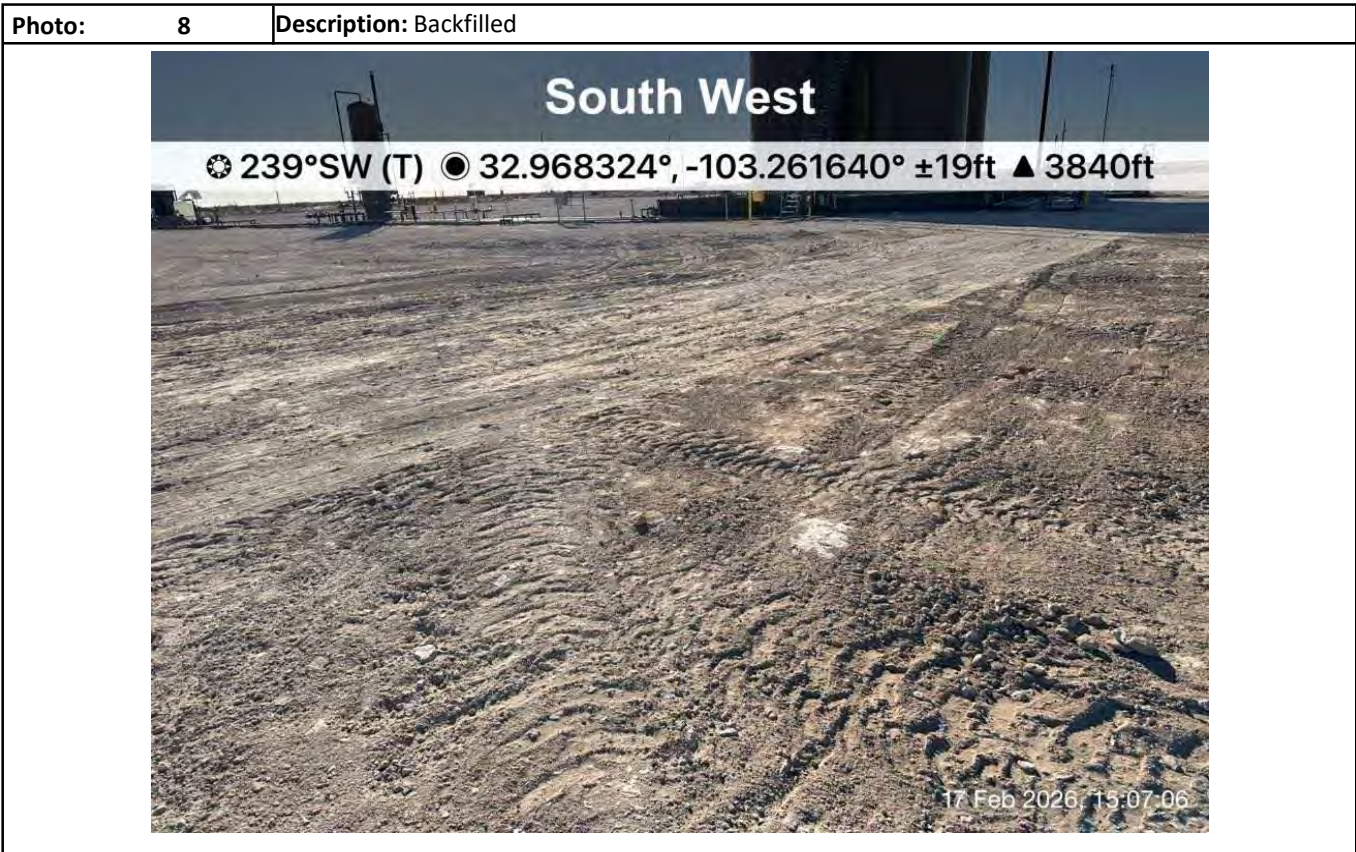
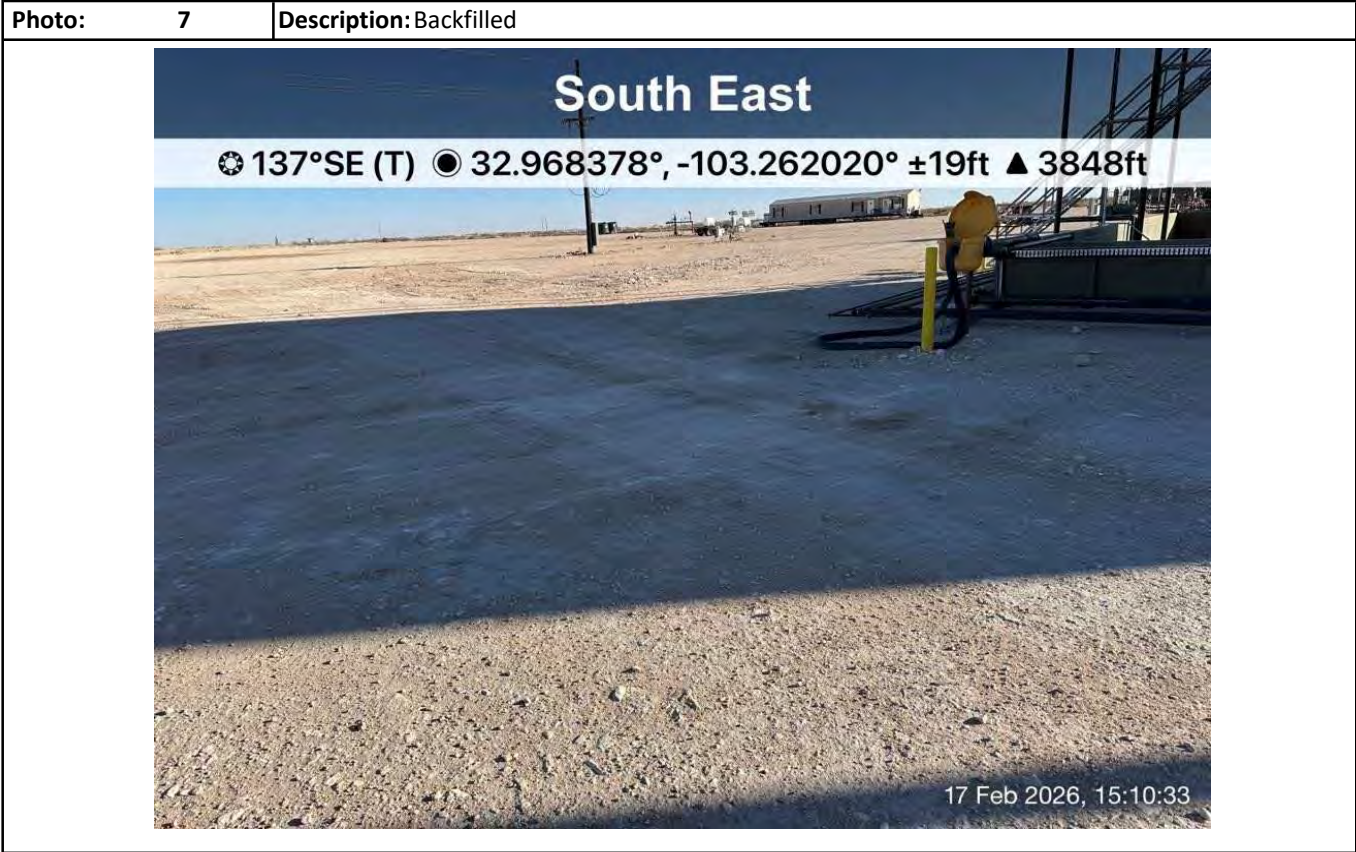

# **Attachment IV**

## **Depth to Groundwater**



## New Mexico Office of the State Engineer Wells With Well Log Information

(A  
CLW#####  
in the  
POD suffix  
indicates the  
POD has  
been (R=POD has  
replaced & been  
no longer replaced,  
serves a O=orphaned,  
water right C=the file is  
file.) closed)

(quarters are  
1=NW 2=NE  
3=SW 4=SE)  
(quarters are  
smallest to largest)

(NAD83 UTM in meters)

(meters)

(in feet)

POD Number	Code	Sub basin	County	Source	Q64	Q16	Q4	Sec	Tws	Range	X	Y	Distance	Start Date	Finish Date	Log File Date	Borehole Depth	Depth Water First Encountered	Driller	License Number
<a href="#">L 03413</a>		L	LE	Shallow	NW	SW	36	15S	36E	662263.0	3649539.0	*	539	1956-09-27	1956-09-28	1957-02-13	120	50	TATUM, CLAUDE E.	33
<a href="#">L 03089</a>		L	LE	Shallow	SE	SE	35	15S	36E	661866.0	3649130.0	*	620	1956-01-23	1956-01-24	1956-03-05	105	45	TATUM, CLAUDE E.	33
<a href="#">L 03811</a>		L	LE	Shallow	NE	SE	35	15S	36E	661860.0	3649532.0	*	788	1958-03-11	1958-03-11	1958-03-19	117	60		46

**Record Count: 3**

**UTM Filters (in meters):**

**Easting:** 662480.77

**Northing:** 3649045.25

**Radius:** 805

\* UTM location was derived from PLSS - see Help

The data is furnished by the NMOSE/ISC and is accepted by the recipient with the expressed understanding that the OSE/ISC make no warranties, expressed or implied, concerning the accuracy, completeness, reliability, usability, or suitability for any particular purpose of the data.

# **Attachment V**

## **Laboratory Analytical Reports**



Environment Testing

- 1
- 2
- 3
- 4
- 5
- 6
- 7
- 8
- 9
- 10
- 11
- 12
- 13
- 14

# ANALYTICAL REPORT

## PREPARED FOR

Attn: Daniel Dominguez  
Hungry Horse LLC  
PO BOX 1058  
Hobbs, New Mexico 88241

Generated 2/9/2026 4:58:31 PM

## JOB DESCRIPTION

Gaines Baty State Com #242H

## JOB NUMBER

880-67662-1

Eurofins Midland  
1211 W. Florida Ave  
Midland TX 79701

See page two for job notes and contact information.



# Eurofins Midland

## Job Notes

This report may not be reproduced except in full, and with written approval from the laboratory. The results relate only to the samples tested. For questions please contact the Project Manager at the e-mail address or telephone number listed on this page.

Analytical test results meet all requirements of the associated regulatory program (i.e., NELAC (TNI), DoD, and ISO 17025) unless otherwise noted under the individual analysis.

## Authorization



Generated  
2/9/2026 4:58:31 PM

Authorized for release by  
Holly Taylor, Project Manager  
[Holly.Taylor@et.eurofinsus.com](mailto:Holly.Taylor@et.eurofinsus.com)  
(806)794-1296

Client: Hungry Horse LLC  
Project/Site: Gaines Baty State Com #242H

Laboratory Job ID: 880-67662-1

- 1
- 2
- 3
- 4
- 5
- 6
- 7
- 8
- 9
- 10
- 11
- 12
- 13
- 14

# Table of Contents

Cover Page . . . . .	1
Table of Contents . . . . .	3
Definitions/Glossary . . . . .	4
Case Narrative . . . . .	5
Client Sample Results . . . . .	7
Surrogate Summary . . . . .	20
QC Sample Results . . . . .	22
QC Association Summary . . . . .	26
Lab Chronicle . . . . .	30
Certification Summary . . . . .	35
Method Summary . . . . .	36
Sample Summary . . . . .	37
Chain of Custody . . . . .	38
Receipt Checklists . . . . .	40

## Definitions/Glossary

Client: Hungry Horse LLC  
Project/Site: Gaines Baty State Com #242H

Job ID: 880-67662-1

## Qualifiers

## GC VOA

Qualifier	Qualifier Description
*+	LCS and/or LCSD is outside acceptance limits, high biased.
S1+	Surrogate recovery exceeds control limits, high biased.
U	Indicates the analyte was analyzed for but not detected.

## GC Semi VOA

Qualifier	Qualifier Description
S1+	Surrogate recovery exceeds control limits, high biased.
U	Indicates the analyte was analyzed for but not detected.

## HPLC/IC

Qualifier	Qualifier Description
U	Indicates the analyte was analyzed for but not detected.

## Glossary

Abbreviation	These commonly used abbreviations may or may not be present in this report.
☼	Listed under the "D" column to designate that the result is reported on a dry weight basis
%R	Percent Recovery
CFL	Contains Free Liquid
CFU	Colony Forming Unit
CNF	Contains No Free Liquid
DER	Duplicate Error Ratio (normalized absolute difference)
Dil Fac	Dilution Factor
DL	Detection Limit (DoD/DOE)
DL, RA, RE, IN	Indicates a Dilution, Re-analysis, Re-extraction, or additional Initial metals/anion analysis of the sample
DLC	Decision Level Concentration (Radiochemistry)
EDL	Estimated Detection Limit (Dioxin)
LOD	Limit of Detection (DoD/DOE)
LOQ	Limit of Quantitation (DoD/DOE)
MCL	EPA recommended "Maximum Contaminant Level"
MDA	Minimum Detectable Activity (Radiochemistry)
MDC	Minimum Detectable Concentration (Radiochemistry)
MDL	Method Detection Limit
ML	Minimum Level (Dioxin)
MPN	Most Probable Number
MQL	Method Quantitation Limit
NC	Not Calculated
ND	Not Detected at the reporting limit (or MDL or EDL if shown)
NEG	Negative / Absent
POS	Positive / Present
PQL	Practical Quantitation Limit
PRES	Presumptive
QC	Quality Control
RER	Relative Error Ratio (Radiochemistry)
RL	Reporting Limit or Requested Limit (Radiochemistry)
RPD	Relative Percent Difference, a measure of the relative difference between two points
TEF	Toxicity Equivalent Factor (Dioxin)
TEQ	Toxicity Equivalent Quotient (Dioxin)
TNTC	Too Numerous To Count

## Case Narrative

Client: Hungry Horse LLC  
Project: Gaines Baty State Com #242H

Job ID: 880-67662-1

**Job ID: 880-67662-1**

**Eurofins Midland**

### Job Narrative 880-67662-1

The analytical test results presented in this report meet all requirements of the associated regulatory program listed on the Accreditation/Certification Summary Page, unless otherwise noted. Data qualifiers and/or narrative comments are included to explain any exceptions, if applicable. Regulated compliance samples (e.g. SDWA, NPDES) must comply with associated agency requirements/permits.

- Matrix-specific batch QC (e.g., MS, MSD, SD) may not be reported when insufficient sample volume is available or when site-specific QC samples are not submitted. In such cases, a Laboratory Control Sample Duplicate (LCSD) may be analyzed to provide precision data for the batch.
- For samples analyzed using surrogate and/or isotope dilution analytes, any recoveries falling outside of established acceptance criteria are re-prepared and/or re-analyzed to confirm results, unless the deviation is due to sample dilution or otherwise explained in the case narrative.

### Receipt

The samples were received on 2/2/2026 4:25 PM. Unless otherwise noted below, the samples arrived in good condition, and, where required, properly preserved and on ice. The temperature of the cooler at receipt time was 6.1°C.

### Receipt Exceptions

The following samples were received and analyzed from an unpreserved bulk soil jar: SP 1- SURF (880-67662-1), SP1 (880-67662-2), SP2- SURF (880-67662-3), SP2 (880-67662-4), SP3-SURF (880-67662-5), SP3 (880-67662-6), SP4-SURF (880-67662-7), SP4 (880-67662-8), HZ1-SURF (880-67662-9), HZ1 (880-67662-10), HZ2-SURF (880-67662-11), HZ2 (880-67662-12), HZ3-SURF (880-67662-13), HZ3 (880-67662-14), HZ4-SURF (880-67662-15) and HZ4 (880-67662-16).

The following samples were received and analyzed from an unpreserved bulk soil jar: SP 1- SURF (880-67662-1), SP1 (880-67662-2), SP2- SURF (880-67662-3), SP2 (880-67662-4), SP3-SURF (880-67662-5), SP3 (880-67662-6), SP4-SURF (880-67662-7), SP4 (880-67662-8), HZ1-SURF (880-67662-9), HZ1 (880-67662-10), HZ2-SURF (880-67662-11), HZ2 (880-67662-12), HZ3-SURF (880-67662-13), HZ3 (880-67662-14), HZ4-SURF (880-67662-15) and HZ4 (880-67662-16).

### GC VOA

Method 8021B: The continuing calibration verification (CCV) associated with batch 880-131134 recovered above the upper control limit for Benzene, Toluene, Ethylbenzene, m,p-Xylenes, o-Xylene and 4-Bromofluorobenzene (Surr). The samples associated with this CCV were non-detects for the affected analytes; therefore, the data have been reported. The associated samples are:(CCV 880-131134/2), (CCV 880-131134/20) and (CCV 880-131134/33).

Method 8021B: The surrogate recovery for the blank associated with preparation batch 880-130946 and analytical batch 880-131134 was outside the upper control limits.

Method 8021B: Surrogate recovery for the following samples were outside control limits: SP 1- SURF (880-67662-1), SP1 (880-67662-2), SP2- SURF (880-67662-3), SP2 (880-67662-4), SP3-SURF (880-67662-5), SP3 (880-67662-6), SP4-SURF (880-67662-7), SP4 (880-67662-8), HZ1-SURF (880-67662-9), HZ1 (880-67662-10), HZ2-SURF (880-67662-11), HZ2 (880-67662-12), HZ3-SURF (880-67662-13), HZ3 (880-67662-14), HZ4-SURF (880-67662-15), HZ4 (880-67662-16), (CCV 880-131134/20), (CCV 880-131134/33), (LCS 880-130946/1-A), (LCSD 880-130946/2-A), (880-67662-A-1-C MS) and (880-67662-A-1-D MSD). Evidence of matrix interference is present; therefore, re-extraction and/or re-analysis was not performed.

No additional analytical or quality issues were noted, other than those described above or in the Definitions/ Glossary page.

### Diesel Range Organics

Method 8015B NM: The surrogate recovery for the blank associated with preparation batch 880-130548 and analytical batch 880-131003 was outside the upper control limits.

Method 8015B NM: Surrogate recovery for the following samples were outside control limits: (LCSD 880-130548/3-A) and (880-67646-A-14-C MSD). Evidence of matrix interferences is not obvious.

No additional analytical or quality issues were noted, other than those described above or in the Definitions/ Glossary page.

### HPLC/IC

No additional analytical or quality issues were noted, other than those described above or in the Definitions/ Glossary page.

Eurofins Midland

### Case Narrative

Client: Hungry Horse LLC  
Project: Gaines Baty State Com #242H

Job ID: 880-67662-1

**Job ID: 880-67662-1 (Continued)**

**Eurofins Midland**

- 1
- 2
- 3
- 4
- 5
- 6
- 7
- 8
- 9
- 10
- 11
- 12
- 13
- 14

Eurofins Midland

### Client Sample Results

Client: Hungry Horse LLC  
 Project/Site: Gaines Baty State Com #242H

Job ID: 880-67662-1

**Client Sample ID: SP 1- SURF**

**Lab Sample ID: 880-67662-1**

Date Collected: 02/02/26 00:00

Matrix: Solid

Date Received: 02/02/26 16:25

Sample Depth: SURF

**Method: SW846 8021B - Volatile Organic Compounds (GC)**

Analyte	Result	Qualifier	RL	Unit	D	Prepared	Analyzed	Dil Fac
Benzene	<0.00200	U **	0.00200	mg/Kg		02/05/26 12:51	02/07/26 22:08	1
Toluene	<0.00200	U	0.00200	mg/Kg		02/05/26 12:51	02/07/26 22:08	1
Ethylbenzene	<0.00200	U	0.00200	mg/Kg		02/05/26 12:51	02/07/26 22:08	1
m,p-Xylenes	<0.00399	U	0.00399	mg/Kg		02/05/26 12:51	02/07/26 22:08	1
o-Xylene	<0.00200	U	0.00200	mg/Kg		02/05/26 12:51	02/07/26 22:08	1
Xylenes, Total	<0.00399	U	0.00399	mg/Kg		02/05/26 12:51	02/07/26 22:08	1

Surrogate	%Recovery	Qualifier	Limits	Prepared	Analyzed	Dil Fac
4-Bromofluorobenzene (Surr)	161	S1+	70 - 130	02/05/26 12:51	02/07/26 22:08	1
1,4-Difluorobenzene (Surr)	89		70 - 130	02/05/26 12:51	02/07/26 22:08	1

**Method: TAL SOP Total BTEX - Total BTEX Calculation**

Analyte	Result	Qualifier	RL	Unit	D	Prepared	Analyzed	Dil Fac
Total BTEX	<0.00399	U	0.00399	mg/Kg			02/07/26 22:08	1

**Method: SW846 8015 NM - Diesel Range Organics (DRO) (GC)**

Analyte	Result	Qualifier	RL	Unit	D	Prepared	Analyzed	Dil Fac
Total TPH	<50.1	U	50.1	mg/Kg			02/06/26 17:24	1

**Method: SW846 8015B NM - Diesel Range Organics (DRO) (GC)**

Analyte	Result	Qualifier	RL	Unit	D	Prepared	Analyzed	Dil Fac
Gasoline Range Organics (GRO)-C6-C10	<50.1	U	50.1	mg/Kg		02/02/26 12:30	02/06/26 17:24	1
Diesel Range Organics (Over C10-C28)	<50.1	U	50.1	mg/Kg		02/02/26 12:30	02/06/26 17:24	1
Oil Range Organics (Over C28-C36)	<50.1	U	50.1	mg/Kg		02/02/26 12:30	02/06/26 17:24	1

Surrogate	%Recovery	Qualifier	Limits	Prepared	Analyzed	Dil Fac
1-Chlorooctane (Surr)	113		70 - 130	02/02/26 12:30	02/06/26 17:24	1
o-Terphenyl (Surr)	117		70 - 130	02/02/26 12:30	02/06/26 17:24	1

**Method: EPA 300.0 - Anions, Ion Chromatography - Soluble**

Analyte	Result	Qualifier	RL	Unit	D	Prepared	Analyzed	Dil Fac
Chloride	1180		9.94	mg/Kg			02/03/26 16:40	1

**Client Sample ID: SP1**

**Lab Sample ID: 880-67662-2**

Date Collected: 02/02/26 00:00

Matrix: Solid

Date Received: 02/02/26 16:25

Sample Depth: 1'

**Method: SW846 8021B - Volatile Organic Compounds (GC)**

Analyte	Result	Qualifier	RL	Unit	D	Prepared	Analyzed	Dil Fac
Benzene	<0.00201	U **	0.00201	mg/Kg		02/05/26 12:51	02/07/26 22:29	1
Toluene	<0.00201	U	0.00201	mg/Kg		02/05/26 12:51	02/07/26 22:29	1
Ethylbenzene	<0.00201	U	0.00201	mg/Kg		02/05/26 12:51	02/07/26 22:29	1
m,p-Xylenes	<0.00402	U	0.00402	mg/Kg		02/05/26 12:51	02/07/26 22:29	1
o-Xylene	<0.00201	U	0.00201	mg/Kg		02/05/26 12:51	02/07/26 22:29	1
Xylenes, Total	<0.00402	U	0.00402	mg/Kg		02/05/26 12:51	02/07/26 22:29	1

Surrogate	%Recovery	Qualifier	Limits	Prepared	Analyzed	Dil Fac
4-Bromofluorobenzene (Surr)	162	S1+	70 - 130	02/05/26 12:51	02/07/26 22:29	1

Eurofins Midland

### Client Sample Results

Client: Hungry Horse LLC  
 Project/Site: Gaines Baty State Com #242H

Job ID: 880-67662-1

**Client Sample ID: SP1**

**Lab Sample ID: 880-67662-2**

Date Collected: 02/02/26 00:00

Matrix: Solid

Date Received: 02/02/26 16:25

Sample Depth: 1'

**Method: SW846 8021B - Volatile Organic Compounds (GC) (Continued)**

Surrogate	%Recovery	Qualifier	Limits	Prepared	Analyzed	Dil Fac
1,4-Difluorobenzene (Surr)	89		70 - 130	02/05/26 12:51	02/07/26 22:29	1

**Method: TAL SOP Total BTEX - Total BTEX Calculation**

Analyte	Result	Qualifier	RL	Unit	D	Prepared	Analyzed	Dil Fac
Total BTEX	<0.00402	U	0.00402	mg/Kg			02/07/26 22:29	1

**Method: SW846 8015 NM - Diesel Range Organics (DRO) (GC)**

Analyte	Result	Qualifier	RL	Unit	D	Prepared	Analyzed	Dil Fac
Total TPH	<50.2	U	50.2	mg/Kg			02/06/26 17:38	1

**Method: SW846 8015B NM - Diesel Range Organics (DRO) (GC)**

Analyte	Result	Qualifier	RL	Unit	D	Prepared	Analyzed	Dil Fac
Gasoline Range Organics (GRO)-C6-C10	<50.2	U	50.2	mg/Kg		02/02/26 12:30	02/06/26 17:38	1
Diesel Range Organics (Over C10-C28)	<50.2	U	50.2	mg/Kg		02/02/26 12:30	02/06/26 17:38	1
Oil Range Organics (Over C28-C36)	<50.2	U	50.2	mg/Kg		02/02/26 12:30	02/06/26 17:38	1

Surrogate	%Recovery	Qualifier	Limits	Prepared	Analyzed	Dil Fac
1-Chlorooctane (Surr)	115		70 - 130	02/02/26 12:30	02/06/26 17:38	1
o-Terphenyl (Surr)	117		70 - 130	02/02/26 12:30	02/06/26 17:38	1

**Method: EPA 300.0 - Anions, Ion Chromatography - Soluble**

Analyte	Result	Qualifier	RL	Unit	D	Prepared	Analyzed	Dil Fac
Chloride	17.4		9.92	mg/Kg			02/04/26 00:20	1

**Client Sample ID: SP2- SURF**

**Lab Sample ID: 880-67662-3**

Date Collected: 02/02/26 00:00

Matrix: Solid

Date Received: 02/02/26 16:25

Sample Depth: SURF

**Method: SW846 8021B - Volatile Organic Compounds (GC)**

Analyte	Result	Qualifier	RL	Unit	D	Prepared	Analyzed	Dil Fac
Benzene	<0.00202	U *	0.00202	mg/Kg		02/05/26 12:51	02/07/26 22:49	1
Toluene	<0.00202	U	0.00202	mg/Kg		02/05/26 12:51	02/07/26 22:49	1
Ethylbenzene	<0.00202	U	0.00202	mg/Kg		02/05/26 12:51	02/07/26 22:49	1
m,p-Xylenes	<0.00404	U	0.00404	mg/Kg		02/05/26 12:51	02/07/26 22:49	1
o-Xylene	<0.00202	U	0.00202	mg/Kg		02/05/26 12:51	02/07/26 22:49	1
Xylenes, Total	<0.00404	U	0.00404	mg/Kg		02/05/26 12:51	02/07/26 22:49	1

Surrogate	%Recovery	Qualifier	Limits	Prepared	Analyzed	Dil Fac
4-Bromofluorobenzene (Surr)	154	S1+	70 - 130	02/05/26 12:51	02/07/26 22:49	1
1,4-Difluorobenzene (Surr)	88		70 - 130	02/05/26 12:51	02/07/26 22:49	1

**Method: TAL SOP Total BTEX - Total BTEX Calculation**

Analyte	Result	Qualifier	RL	Unit	D	Prepared	Analyzed	Dil Fac
Total BTEX	<0.00404	U	0.00404	mg/Kg			02/07/26 22:49	1

**Method: SW846 8015 NM - Diesel Range Organics (DRO) (GC)**

Analyte	Result	Qualifier	RL	Unit	D	Prepared	Analyzed	Dil Fac
Total TPH	<50.0	U	50.0	mg/Kg			02/06/26 17:53	1

Eurofins Midland

### Client Sample Results

Client: Hungry Horse LLC  
 Project/Site: Gaines Baty State Com #242H

Job ID: 880-67662-1

**Client Sample ID: SP2- SURF**

**Lab Sample ID: 880-67662-3**

Date Collected: 02/02/26 00:00

Matrix: Solid

Date Received: 02/02/26 16:25

Sample Depth: SURF

**Method: SW846 8015B NM - Diesel Range Organics (DRO) (GC)**

Analyte	Result	Qualifier	RL	Unit	D	Prepared	Analyzed	Dil Fac
Gasoline Range Organics (GRO)-C6-C10	<50.0	U	50.0	mg/Kg		02/02/26 12:30	02/06/26 17:53	1
Diesel Range Organics (Over C10-C28)	<50.0	U	50.0	mg/Kg		02/02/26 12:30	02/06/26 17:53	1
Oil Range Organics (Over C28-C36)	<50.0	U	50.0	mg/Kg		02/02/26 12:30	02/06/26 17:53	1
Surrogate	%Recovery	Qualifier	Limits			Prepared	Analyzed	Dil Fac
1-Chlorooctane (Surr)	129		70 - 130			02/02/26 12:30	02/06/26 17:53	1
o-Terphenyl (Surr)	131	S1+	70 - 130			02/02/26 12:30	02/06/26 17:53	1

**Method: EPA 300.0 - Anions, Ion Chromatography - Soluble**

Analyte	Result	Qualifier	RL	Unit	D	Prepared	Analyzed	Dil Fac
Chloride	1280		10.0	mg/Kg			02/03/26 22:46	1

**Client Sample ID: SP2**

**Lab Sample ID: 880-67662-4**

Date Collected: 02/02/26 00:00

Matrix: Solid

Date Received: 02/02/26 16:25

Sample Depth: 1'

**Method: SW846 8021B - Volatile Organic Compounds (GC)**

Analyte	Result	Qualifier	RL	Unit	D	Prepared	Analyzed	Dil Fac
Benzene	<0.00199	U**	0.00199	mg/Kg		02/05/26 12:51	02/07/26 23:10	1
Toluene	<0.00199	U	0.00199	mg/Kg		02/05/26 12:51	02/07/26 23:10	1
Ethylbenzene	<0.00199	U	0.00199	mg/Kg		02/05/26 12:51	02/07/26 23:10	1
m,p-Xylenes	<0.00398	U	0.00398	mg/Kg		02/05/26 12:51	02/07/26 23:10	1
o-Xylene	<0.00199	U	0.00199	mg/Kg		02/05/26 12:51	02/07/26 23:10	1
Xylenes, Total	<0.00398	U	0.00398	mg/Kg		02/05/26 12:51	02/07/26 23:10	1
Surrogate	%Recovery	Qualifier	Limits			Prepared	Analyzed	Dil Fac
4-Bromofluorobenzene (Surr)	161	S1+	70 - 130			02/05/26 12:51	02/07/26 23:10	1
1,4-Difluorobenzene (Surr)	86		70 - 130			02/05/26 12:51	02/07/26 23:10	1

**Method: TAL SOP Total BTEX - Total BTEX Calculation**

Analyte	Result	Qualifier	RL	Unit	D	Prepared	Analyzed	Dil Fac
Total BTEX	<0.00398	U	0.00398	mg/Kg			02/07/26 23:10	1

**Method: SW846 8015 NM - Diesel Range Organics (DRO) (GC)**

Analyte	Result	Qualifier	RL	Unit	D	Prepared	Analyzed	Dil Fac
Total TPH	<50.0	U	50.0	mg/Kg			02/06/26 18:07	1

**Method: SW846 8015B NM - Diesel Range Organics (DRO) (GC)**

Analyte	Result	Qualifier	RL	Unit	D	Prepared	Analyzed	Dil Fac
Gasoline Range Organics (GRO)-C6-C10	<50.0	U	50.0	mg/Kg		02/02/26 12:30	02/06/26 18:07	1
Diesel Range Organics (Over C10-C28)	<50.0	U	50.0	mg/Kg		02/02/26 12:30	02/06/26 18:07	1
Oil Range Organics (Over C28-C36)	<50.0	U	50.0	mg/Kg		02/02/26 12:30	02/06/26 18:07	1
Surrogate	%Recovery	Qualifier	Limits			Prepared	Analyzed	Dil Fac
1-Chlorooctane (Surr)	120		70 - 130			02/02/26 12:30	02/06/26 18:07	1
o-Terphenyl (Surr)	122		70 - 130			02/02/26 12:30	02/06/26 18:07	1

Eurofins Midland

### Client Sample Results

Client: Hungry Horse LLC  
 Project/Site: Gaines Baty State Com #242H

Job ID: 880-67662-1

**Client Sample ID: SP2**

**Lab Sample ID: 880-67662-4**

Date Collected: 02/02/26 00:00

Matrix: Solid

Date Received: 02/02/26 16:25

Sample Depth: 1'

**Method: EPA 300.0 - Anions, Ion Chromatography - Soluble**

Analyte	Result	Qualifier	RL	Unit	D	Prepared	Analyzed	Dil Fac
Chloride	23.1		10.1	mg/Kg			02/03/26 22:51	1

**Client Sample ID: SP3-SURF**

**Lab Sample ID: 880-67662-5**

Date Collected: 02/02/26 00:00

Matrix: Solid

Date Received: 02/02/26 16:25

Sample Depth: SURF

**Method: SW846 8021B - Volatile Organic Compounds (GC)**

Analyte	Result	Qualifier	RL	Unit	D	Prepared	Analyzed	Dil Fac
Benzene	<0.00198	U **	0.00198	mg/Kg		02/05/26 12:51	02/07/26 23:30	1
Toluene	<0.00198	U	0.00198	mg/Kg		02/05/26 12:51	02/07/26 23:30	1
Ethylbenzene	<0.00198	U	0.00198	mg/Kg		02/05/26 12:51	02/07/26 23:30	1
m,p-Xylenes	<0.00396	U	0.00396	mg/Kg		02/05/26 12:51	02/07/26 23:30	1
o-Xylene	<0.00198	U	0.00198	mg/Kg		02/05/26 12:51	02/07/26 23:30	1
Xylenes, Total	<0.00396	U	0.00396	mg/Kg		02/05/26 12:51	02/07/26 23:30	1
Surrogate	%Recovery	Qualifier	Limits			Prepared	Analyzed	Dil Fac
4-Bromofluorobenzene (Surr)	167	S1+	70 - 130			02/05/26 12:51	02/07/26 23:30	1
1,4-Difluorobenzene (Surr)	89		70 - 130			02/05/26 12:51	02/07/26 23:30	1

**Method: TAL SOP Total BTEX - Total BTEX Calculation**

Analyte	Result	Qualifier	RL	Unit	D	Prepared	Analyzed	Dil Fac
Total BTEX	<0.00396	U	0.00396	mg/Kg			02/07/26 23:30	1

**Method: SW846 8015 NM - Diesel Range Organics (DRO) (GC)**

Analyte	Result	Qualifier	RL	Unit	D	Prepared	Analyzed	Dil Fac
Total TPH	<49.9	U	49.9	mg/Kg			02/06/26 18:23	1

**Method: SW846 8015B NM - Diesel Range Organics (DRO) (GC)**

Analyte	Result	Qualifier	RL	Unit	D	Prepared	Analyzed	Dil Fac
Gasoline Range Organics (GRO)-C6-C10	<49.9	U	49.9	mg/Kg		02/02/26 12:30	02/06/26 18:23	1
Diesel Range Organics (Over C10-C28)	<49.9	U	49.9	mg/Kg		02/02/26 12:30	02/06/26 18:23	1
Oil Range Organics (Over C28-C36)	<49.9	U	49.9	mg/Kg		02/02/26 12:30	02/06/26 18:23	1
Surrogate	%Recovery	Qualifier	Limits			Prepared	Analyzed	Dil Fac
1-Chlorooctane (Surr)	118		70 - 130			02/02/26 12:30	02/06/26 18:23	1
o-Terphenyl (Surr)	120		70 - 130			02/02/26 12:30	02/06/26 18:23	1

**Method: EPA 300.0 - Anions, Ion Chromatography - Soluble**

Analyte	Result	Qualifier	RL	Unit	D	Prepared	Analyzed	Dil Fac
Chloride	1330		9.94	mg/Kg			02/03/26 22:56	1

### Client Sample Results

Client: Hungry Horse LLC  
 Project/Site: Gaines Baty State Com #242H

Job ID: 880-67662-1

**Client Sample ID: SP3**

**Lab Sample ID: 880-67662-6**

Date Collected: 02/02/26 00:00

Matrix: Solid

Date Received: 02/02/26 16:25

Sample Depth: 1'

**Method: SW846 8021B - Volatile Organic Compounds (GC)**

Analyte	Result	Qualifier	RL	Unit	D	Prepared	Analyzed	Dil Fac
Benzene	<0.00200	U **	0.00200	mg/Kg		02/05/26 12:51	02/07/26 23:51	1
Toluene	<0.00200	U	0.00200	mg/Kg		02/05/26 12:51	02/07/26 23:51	1
Ethylbenzene	<0.00200	U	0.00200	mg/Kg		02/05/26 12:51	02/07/26 23:51	1
m,p-Xylenes	<0.00399	U	0.00399	mg/Kg		02/05/26 12:51	02/07/26 23:51	1
o-Xylene	<0.00200	U	0.00200	mg/Kg		02/05/26 12:51	02/07/26 23:51	1
Xylenes, Total	<0.00399	U	0.00399	mg/Kg		02/05/26 12:51	02/07/26 23:51	1
<b>Surrogate</b>	<b>%Recovery</b>	<b>Qualifier</b>	<b>Limits</b>			<b>Prepared</b>	<b>Analyzed</b>	<b>Dil Fac</b>
4-Bromofluorobenzene (Surr)	170	S1+	70 - 130			02/05/26 12:51	02/07/26 23:51	1
1,4-Difluorobenzene (Surr)	86		70 - 130			02/05/26 12:51	02/07/26 23:51	1

**Method: TAL SOP Total BTEX - Total BTEX Calculation**

Analyte	Result	Qualifier	RL	Unit	D	Prepared	Analyzed	Dil Fac
Total BTEX	<0.00399	U	0.00399	mg/Kg			02/07/26 23:51	1

**Method: SW846 8015 NM - Diesel Range Organics (DRO) (GC)**

Analyte	Result	Qualifier	RL	Unit	D	Prepared	Analyzed	Dil Fac
Total TPH	<49.9	U	49.9	mg/Kg			02/06/26 18:38	1

**Method: SW846 8015B NM - Diesel Range Organics (DRO) (GC)**

Analyte	Result	Qualifier	RL	Unit	D	Prepared	Analyzed	Dil Fac
Gasoline Range Organics (GRO)-C6-C10	<49.9	U	49.9	mg/Kg		02/02/26 12:30	02/06/26 18:38	1
Diesel Range Organics (Over C10-C28)	<49.9	U	49.9	mg/Kg		02/02/26 12:30	02/06/26 18:38	1
Oil Range Organics (Over C28-C36)	<49.9	U	49.9	mg/Kg		02/02/26 12:30	02/06/26 18:38	1
<b>Surrogate</b>	<b>%Recovery</b>	<b>Qualifier</b>	<b>Limits</b>			<b>Prepared</b>	<b>Analyzed</b>	<b>Dil Fac</b>
1-Chlorooctane (Surr)	112		70 - 130			02/02/26 12:30	02/06/26 18:38	1
o-Terphenyl (Surr)	113		70 - 130			02/02/26 12:30	02/06/26 18:38	1

**Method: EPA 300.0 - Anions, Ion Chromatography - Soluble**

Analyte	Result	Qualifier	RL	Unit	D	Prepared	Analyzed	Dil Fac
Chloride	16.9		9.96	mg/Kg			02/03/26 23:01	1

**Client Sample ID: SP4-SURF**

**Lab Sample ID: 880-67662-7**

Date Collected: 02/02/26 00:00

Matrix: Solid

Date Received: 02/02/26 16:25

Sample Depth: SURF

**Method: SW846 8021B - Volatile Organic Compounds (GC)**

Analyte	Result	Qualifier	RL	Unit	D	Prepared	Analyzed	Dil Fac
Benzene	<0.00201	U **	0.00201	mg/Kg		02/05/26 12:51	02/08/26 00:11	1
Toluene	<0.00201	U	0.00201	mg/Kg		02/05/26 12:51	02/08/26 00:11	1
Ethylbenzene	<0.00201	U	0.00201	mg/Kg		02/05/26 12:51	02/08/26 00:11	1
m,p-Xylenes	<0.00402	U	0.00402	mg/Kg		02/05/26 12:51	02/08/26 00:11	1
o-Xylene	<0.00201	U	0.00201	mg/Kg		02/05/26 12:51	02/08/26 00:11	1
Xylenes, Total	<0.00402	U	0.00402	mg/Kg		02/05/26 12:51	02/08/26 00:11	1
<b>Surrogate</b>	<b>%Recovery</b>	<b>Qualifier</b>	<b>Limits</b>			<b>Prepared</b>	<b>Analyzed</b>	<b>Dil Fac</b>
4-Bromofluorobenzene (Surr)	159	S1+	70 - 130			02/05/26 12:51	02/08/26 00:11	1

Eurofins Midland

### Client Sample Results

Client: Hungry Horse LLC  
 Project/Site: Gaines Baty State Com #242H

Job ID: 880-67662-1

**Client Sample ID: SP4-SURF**

**Lab Sample ID: 880-67662-7**

Date Collected: 02/02/26 00:00

Matrix: Solid

Date Received: 02/02/26 16:25

Sample Depth: SURF

**Method: SW846 8021B - Volatile Organic Compounds (GC) (Continued)**

Surrogate	%Recovery	Qualifier	Limits	Prepared	Analyzed	Dil Fac
1,4-Difluorobenzene (Surr)	86		70 - 130	02/05/26 12:51	02/08/26 00:11	1

**Method: TAL SOP Total BTEX - Total BTEX Calculation**

Analyte	Result	Qualifier	RL	Unit	D	Prepared	Analyzed	Dil Fac
Total BTEX	<0.00402	U	0.00402	mg/Kg			02/08/26 00:11	1

**Method: SW846 8015 NM - Diesel Range Organics (DRO) (GC)**

Analyte	Result	Qualifier	RL	Unit	D	Prepared	Analyzed	Dil Fac
Total TPH	<50.2	U	50.2	mg/Kg			02/06/26 18:53	1

**Method: SW846 8015B NM - Diesel Range Organics (DRO) (GC)**

Analyte	Result	Qualifier	RL	Unit	D	Prepared	Analyzed	Dil Fac
Gasoline Range Organics (GRO)-C6-C10	<50.2	U	50.2	mg/Kg		02/02/26 12:30	02/06/26 18:53	1
Diesel Range Organics (Over C10-C28)	<50.2	U	50.2	mg/Kg		02/02/26 12:30	02/06/26 18:53	1
Oil Range Organics (Over C28-C36)	<50.2	U	50.2	mg/Kg		02/02/26 12:30	02/06/26 18:53	1

Surrogate	%Recovery	Qualifier	Limits	Prepared	Analyzed	Dil Fac
1-Chlorooctane (Surr)	112		70 - 130	02/02/26 12:30	02/06/26 18:53	1
o-Terphenyl (Surr)	115		70 - 130	02/02/26 12:30	02/06/26 18:53	1

**Method: EPA 300.0 - Anions, Ion Chromatography - Soluble**

Analyte	Result	Qualifier	RL	Unit	D	Prepared	Analyzed	Dil Fac
Chloride	1230		9.98	mg/Kg			02/03/26 23:07	1

**Client Sample ID: SP4**

**Lab Sample ID: 880-67662-8**

Date Collected: 02/02/26 00:00

Matrix: Solid

Date Received: 02/02/26 16:25

Sample Depth: 1'

**Method: SW846 8021B - Volatile Organic Compounds (GC)**

Analyte	Result	Qualifier	RL	Unit	D	Prepared	Analyzed	Dil Fac
Benzene	<0.00200	U *	0.00200	mg/Kg		02/05/26 12:51	02/08/26 00:31	1
Toluene	<0.00200	U	0.00200	mg/Kg		02/05/26 12:51	02/08/26 00:31	1
Ethylbenzene	<0.00200	U	0.00200	mg/Kg		02/05/26 12:51	02/08/26 00:31	1
m,p-Xylenes	<0.00401	U	0.00401	mg/Kg		02/05/26 12:51	02/08/26 00:31	1
o-Xylene	<0.00200	U	0.00200	mg/Kg		02/05/26 12:51	02/08/26 00:31	1
Xylenes, Total	<0.00401	U	0.00401	mg/Kg		02/05/26 12:51	02/08/26 00:31	1

Surrogate	%Recovery	Qualifier	Limits	Prepared	Analyzed	Dil Fac
4-Bromofluorobenzene (Surr)	163	S1+	70 - 130	02/05/26 12:51	02/08/26 00:31	1
1,4-Difluorobenzene (Surr)	87		70 - 130	02/05/26 12:51	02/08/26 00:31	1

**Method: TAL SOP Total BTEX - Total BTEX Calculation**

Analyte	Result	Qualifier	RL	Unit	D	Prepared	Analyzed	Dil Fac
Total BTEX	<0.00401	U	0.00401	mg/Kg			02/08/26 00:31	1

**Method: SW846 8015 NM - Diesel Range Organics (DRO) (GC)**

Analyte	Result	Qualifier	RL	Unit	D	Prepared	Analyzed	Dil Fac
Total TPH	<50.2	U	50.2	mg/Kg			02/06/26 19:23	1

Eurofins Midland

### Client Sample Results

Client: Hungry Horse LLC  
 Project/Site: Gaines Baty State Com #242H

Job ID: 880-67662-1

**Client Sample ID: SP4**

**Lab Sample ID: 880-67662-8**

Date Collected: 02/02/26 00:00

Matrix: Solid

Date Received: 02/02/26 16:25

Sample Depth: 1'

**Method: SW846 8015B NM - Diesel Range Organics (DRO) (GC)**

Analyte	Result	Qualifier	RL	Unit	D	Prepared	Analyzed	Dil Fac
Gasoline Range Organics (GRO)-C6-C10	<50.2	U	50.2	mg/Kg		02/02/26 12:30	02/06/26 19:23	1
Diesel Range Organics (Over C10-C28)	<50.2	U	50.2	mg/Kg		02/02/26 12:30	02/06/26 19:23	1
Oil Range Organics (Over C28-C36)	<50.2	U	50.2	mg/Kg		02/02/26 12:30	02/06/26 19:23	1

Surrogate	%Recovery	Qualifier	Limits	Prepared	Analyzed	Dil Fac
1-Chlorooctane (Surr)	117		70 - 130	02/02/26 12:30	02/06/26 19:23	1
o-Terphenyl (Surr)	117		70 - 130	02/02/26 12:30	02/06/26 19:23	1

**Method: EPA 300.0 - Anions, Ion Chromatography - Soluble**

Analyte	Result	Qualifier	RL	Unit	D	Prepared	Analyzed	Dil Fac
Chloride	20.2		10.0	mg/Kg			02/03/26 23:12	1

**Client Sample ID: HZ1-SURF**

**Lab Sample ID: 880-67662-9**

Date Collected: 02/02/26 00:00

Matrix: Solid

Date Received: 02/02/26 16:25

Sample Depth: SURF

**Method: SW846 8021B - Volatile Organic Compounds (GC)**

Analyte	Result	Qualifier	RL	Unit	D	Prepared	Analyzed	Dil Fac
Benzene	<0.00199	U*	0.00199	mg/Kg		02/05/26 12:51	02/08/26 00:52	1
Toluene	<0.00199	U	0.00199	mg/Kg		02/05/26 12:51	02/08/26 00:52	1
Ethylbenzene	<0.00199	U	0.00199	mg/Kg		02/05/26 12:51	02/08/26 00:52	1
m,p-Xylenes	<0.00398	U	0.00398	mg/Kg		02/05/26 12:51	02/08/26 00:52	1
o-Xylene	<0.00199	U	0.00199	mg/Kg		02/05/26 12:51	02/08/26 00:52	1
Xylenes, Total	<0.00398	U	0.00398	mg/Kg		02/05/26 12:51	02/08/26 00:52	1

Surrogate	%Recovery	Qualifier	Limits	Prepared	Analyzed	Dil Fac
4-Bromofluorobenzene (Surr)	165	S1+	70 - 130	02/05/26 12:51	02/08/26 00:52	1
1,4-Difluorobenzene (Surr)	88		70 - 130	02/05/26 12:51	02/08/26 00:52	1

**Method: TAL SOP Total BTEX - Total BTEX Calculation**

Analyte	Result	Qualifier	RL	Unit	D	Prepared	Analyzed	Dil Fac
Total BTEX	<0.00398	U	0.00398	mg/Kg			02/08/26 00:52	1

**Method: SW846 8015 NM - Diesel Range Organics (DRO) (GC)**

Analyte	Result	Qualifier	RL	Unit	D	Prepared	Analyzed	Dil Fac
Total TPH	<49.8	U	49.8	mg/Kg			02/06/26 19:38	1

**Method: SW846 8015B NM - Diesel Range Organics (DRO) (GC)**

Analyte	Result	Qualifier	RL	Unit	D	Prepared	Analyzed	Dil Fac
Gasoline Range Organics (GRO)-C6-C10	<49.8	U	49.8	mg/Kg		02/02/26 12:30	02/06/26 19:38	1
Diesel Range Organics (Over C10-C28)	<49.8	U	49.8	mg/Kg		02/02/26 12:30	02/06/26 19:38	1
Oil Range Organics (Over C28-C36)	<49.8	U	49.8	mg/Kg		02/02/26 12:30	02/06/26 19:38	1

Surrogate	%Recovery	Qualifier	Limits	Prepared	Analyzed	Dil Fac
1-Chlorooctane (Surr)	115		70 - 130	02/02/26 12:30	02/06/26 19:38	1
o-Terphenyl (Surr)	115		70 - 130	02/02/26 12:30	02/06/26 19:38	1

Eurofins Midland

### Client Sample Results

Client: Hungry Horse LLC  
 Project/Site: Gaines Baty State Com #242H

Job ID: 880-67662-1

**Client Sample ID: HZ1-SURF**

**Lab Sample ID: 880-67662-9**

Date Collected: 02/02/26 00:00

Matrix: Solid

Date Received: 02/02/26 16:25

Sample Depth: SURF

**Method: EPA 300.0 - Anions, Ion Chromatography - Soluble**

Analyte	Result	Qualifier	RL	Unit	D	Prepared	Analyzed	Dil Fac
Chloride	51.1		10.1	mg/Kg			02/03/26 23:27	1

**Client Sample ID: HZ1**

**Lab Sample ID: 880-67662-10**

Date Collected: 02/02/26 00:00

Matrix: Solid

Date Received: 02/02/26 16:25

Sample Depth: 1'

**Method: SW846 8021B - Volatile Organic Compounds (GC)**

Analyte	Result	Qualifier	RL	Unit	D	Prepared	Analyzed	Dil Fac
Benzene	<0.00200	U **	0.00200	mg/Kg		02/05/26 12:51	02/08/26 01:12	1
Toluene	<0.00200	U	0.00200	mg/Kg		02/05/26 12:51	02/08/26 01:12	1
Ethylbenzene	<0.00200	U	0.00200	mg/Kg		02/05/26 12:51	02/08/26 01:12	1
m,p-Xylenes	<0.00399	U	0.00399	mg/Kg		02/05/26 12:51	02/08/26 01:12	1
o-Xylene	<0.00200	U	0.00200	mg/Kg		02/05/26 12:51	02/08/26 01:12	1
Xylenes, Total	<0.00399	U	0.00399	mg/Kg		02/05/26 12:51	02/08/26 01:12	1
Surrogate	%Recovery	Qualifier	Limits			Prepared	Analyzed	Dil Fac
4-Bromofluorobenzene (Surr)	169	S1+	70 - 130			02/05/26 12:51	02/08/26 01:12	1
1,4-Difluorobenzene (Surr)	86		70 - 130			02/05/26 12:51	02/08/26 01:12	1

**Method: TAL SOP Total BTEX - Total BTEX Calculation**

Analyte	Result	Qualifier	RL	Unit	D	Prepared	Analyzed	Dil Fac
Total BTEX	<0.00399	U	0.00399	mg/Kg			02/08/26 01:12	1

**Method: SW846 8015 NM - Diesel Range Organics (DRO) (GC)**

Analyte	Result	Qualifier	RL	Unit	D	Prepared	Analyzed	Dil Fac
Total TPH	<50.0	U	50.0	mg/Kg			02/06/26 19:53	1

**Method: SW846 8015B NM - Diesel Range Organics (DRO) (GC)**

Analyte	Result	Qualifier	RL	Unit	D	Prepared	Analyzed	Dil Fac
Gasoline Range Organics (GRO)-C6-C10	<50.0	U	50.0	mg/Kg		02/02/26 12:30	02/06/26 19:53	1
Diesel Range Organics (Over C10-C28)	<50.0	U	50.0	mg/Kg		02/02/26 12:30	02/06/26 19:53	1
Oil Range Organics (Over C28-C36)	<50.0	U	50.0	mg/Kg		02/02/26 12:30	02/06/26 19:53	1
Surrogate	%Recovery	Qualifier	Limits			Prepared	Analyzed	Dil Fac
1-Chlorooctane (Surr)	106		70 - 130			02/02/26 12:30	02/06/26 19:53	1
o-Terphenyl (Surr)	104		70 - 130			02/02/26 12:30	02/06/26 19:53	1

**Method: EPA 300.0 - Anions, Ion Chromatography - Soluble**

Analyte	Result	Qualifier	RL	Unit	D	Prepared	Analyzed	Dil Fac
Chloride	64.8		9.92	mg/Kg			02/03/26 23:33	1

### Client Sample Results

Client: Hungry Horse LLC  
 Project/Site: Gaines Baty State Com #242H

Job ID: 880-67662-1

**Client Sample ID: HZ2-SURF**

**Lab Sample ID: 880-67662-11**

Date Collected: 02/02/26 00:00

Matrix: Solid

Date Received: 02/02/26 16:25

Sample Depth: SURF

**Method: SW846 8021B - Volatile Organic Compounds (GC)**

Analyte	Result	Qualifier	RL	Unit	D	Prepared	Analyzed	Dil Fac
Benzene	<0.00201	U **	0.00201	mg/Kg		02/05/26 12:51	02/08/26 02:35	1
Toluene	<0.00201	U	0.00201	mg/Kg		02/05/26 12:51	02/08/26 02:35	1
Ethylbenzene	<0.00201	U	0.00201	mg/Kg		02/05/26 12:51	02/08/26 02:35	1
m,p-Xylenes	<0.00402	U	0.00402	mg/Kg		02/05/26 12:51	02/08/26 02:35	1
o-Xylene	<0.00201	U	0.00201	mg/Kg		02/05/26 12:51	02/08/26 02:35	1
Xylenes, Total	<0.00402	U	0.00402	mg/Kg		02/05/26 12:51	02/08/26 02:35	1

Surrogate	%Recovery	Qualifier	Limits	Prepared	Analyzed	Dil Fac
4-Bromofluorobenzene (Surr)	163	S1+	70 - 130	02/05/26 12:51	02/08/26 02:35	1
1,4-Difluorobenzene (Surr)	88		70 - 130	02/05/26 12:51	02/08/26 02:35	1

**Method: TAL SOP Total BTEX - Total BTEX Calculation**

Analyte	Result	Qualifier	RL	Unit	D	Prepared	Analyzed	Dil Fac
Total BTEX	<0.00402	U	0.00402	mg/Kg			02/08/26 02:35	1

**Method: SW846 8015 NM - Diesel Range Organics (DRO) (GC)**

Analyte	Result	Qualifier	RL	Unit	D	Prepared	Analyzed	Dil Fac
Total TPH	<50.3	U	50.3	mg/Kg			02/06/26 20:07	1

**Method: SW846 8015B NM - Diesel Range Organics (DRO) (GC)**

Analyte	Result	Qualifier	RL	Unit	D	Prepared	Analyzed	Dil Fac
Gasoline Range Organics (GRO)-C6-C10	<50.3	U	50.3	mg/Kg		02/02/26 12:30	02/06/26 20:07	1
Diesel Range Organics (Over C10-C28)	<50.3	U	50.3	mg/Kg		02/02/26 12:30	02/06/26 20:07	1
Oil Range Organics (Over C28-C36)	<50.3	U	50.3	mg/Kg		02/02/26 12:30	02/06/26 20:07	1

Surrogate	%Recovery	Qualifier	Limits	Prepared	Analyzed	Dil Fac
1-Chlorooctane (Surr)	109		70 - 130	02/02/26 12:30	02/06/26 20:07	1
o-Terphenyl (Surr)	110		70 - 130	02/02/26 12:30	02/06/26 20:07	1

**Method: EPA 300.0 - Anions, Ion Chromatography - Soluble**

Analyte	Result	Qualifier	RL	Unit	D	Prepared	Analyzed	Dil Fac
Chloride	60.4		9.90	mg/Kg			02/03/26 23:48	1

**Client Sample ID: HZ2**

**Lab Sample ID: 880-67662-12**

Date Collected: 02/02/26 00:00

Matrix: Solid

Date Received: 02/02/26 16:25

Sample Depth: 1'

**Method: SW846 8021B - Volatile Organic Compounds (GC)**

Analyte	Result	Qualifier	RL	Unit	D	Prepared	Analyzed	Dil Fac
Benzene	<0.00202	U **	0.00202	mg/Kg		02/05/26 12:51	02/08/26 02:56	1
Toluene	<0.00202	U	0.00202	mg/Kg		02/05/26 12:51	02/08/26 02:56	1
Ethylbenzene	<0.00202	U	0.00202	mg/Kg		02/05/26 12:51	02/08/26 02:56	1
m,p-Xylenes	<0.00404	U	0.00404	mg/Kg		02/05/26 12:51	02/08/26 02:56	1
o-Xylene	<0.00202	U	0.00202	mg/Kg		02/05/26 12:51	02/08/26 02:56	1
Xylenes, Total	<0.00404	U	0.00404	mg/Kg		02/05/26 12:51	02/08/26 02:56	1

Surrogate	%Recovery	Qualifier	Limits	Prepared	Analyzed	Dil Fac
4-Bromofluorobenzene (Surr)	165	S1+	70 - 130	02/05/26 12:51	02/08/26 02:56	1

Eurofins Midland

### Client Sample Results

Client: Hungry Horse LLC  
 Project/Site: Gaines Baty State Com #242H

Job ID: 880-67662-1

**Client Sample ID: HZ2**

**Lab Sample ID: 880-67662-12**

Date Collected: 02/02/26 00:00

Matrix: Solid

Date Received: 02/02/26 16:25

Sample Depth: 1'

**Method: SW846 8021B - Volatile Organic Compounds (GC) (Continued)**

Surrogate	%Recovery	Qualifier	Limits	Prepared	Analyzed	Dil Fac
1,4-Difluorobenzene (Surr)	89		70 - 130	02/05/26 12:51	02/08/26 02:56	1

**Method: TAL SOP Total BTEX - Total BTEX Calculation**

Analyte	Result	Qualifier	RL	Unit	D	Prepared	Analyzed	Dil Fac
Total BTEX	<0.00404	U	0.00404	mg/Kg			02/08/26 02:56	1

**Method: SW846 8015 NM - Diesel Range Organics (DRO) (GC)**

Analyte	Result	Qualifier	RL	Unit	D	Prepared	Analyzed	Dil Fac
Total TPH	<49.9	U	49.9	mg/Kg			02/06/26 20:23	1

**Method: SW846 8015B NM - Diesel Range Organics (DRO) (GC)**

Analyte	Result	Qualifier	RL	Unit	D	Prepared	Analyzed	Dil Fac
Gasoline Range Organics (GRO)-C6-C10	<49.9	U	49.9	mg/Kg		02/02/26 12:30	02/06/26 20:23	1
Diesel Range Organics (Over C10-C28)	<49.9	U	49.9	mg/Kg		02/02/26 12:30	02/06/26 20:23	1
Oil Range Organics (Over C28-C36)	<49.9	U	49.9	mg/Kg		02/02/26 12:30	02/06/26 20:23	1

Surrogate	%Recovery	Qualifier	Limits	Prepared	Analyzed	Dil Fac
1-Chlorooctane (Surr)	115		70 - 130	02/02/26 12:30	02/06/26 20:23	1
o-Terphenyl (Surr)	112		70 - 130	02/02/26 12:30	02/06/26 20:23	1

**Method: EPA 300.0 - Anions, Ion Chromatography - Soluble**

Analyte	Result	Qualifier	RL	Unit	D	Prepared	Analyzed	Dil Fac
Chloride	56.3		10.0	mg/Kg			02/03/26 23:54	1

**Client Sample ID: HZ3-SURF**

**Lab Sample ID: 880-67662-13**

Date Collected: 02/02/26 00:00

Matrix: Solid

Date Received: 02/02/26 16:25

Sample Depth: SURF

**Method: SW846 8021B - Volatile Organic Compounds (GC)**

Analyte	Result	Qualifier	RL	Unit	D	Prepared	Analyzed	Dil Fac
Benzene	<0.00199	U *	0.00199	mg/Kg		02/05/26 12:51	02/08/26 03:16	1
Toluene	<0.00199	U	0.00199	mg/Kg		02/05/26 12:51	02/08/26 03:16	1
Ethylbenzene	<0.00199	U	0.00199	mg/Kg		02/05/26 12:51	02/08/26 03:16	1
m,p-Xylenes	<0.00398	U	0.00398	mg/Kg		02/05/26 12:51	02/08/26 03:16	1
o-Xylene	<0.00199	U	0.00199	mg/Kg		02/05/26 12:51	02/08/26 03:16	1
Xylenes, Total	<0.00398	U	0.00398	mg/Kg		02/05/26 12:51	02/08/26 03:16	1

Surrogate	%Recovery	Qualifier	Limits	Prepared	Analyzed	Dil Fac
4-Bromofluorobenzene (Surr)	169	S1+	70 - 130	02/05/26 12:51	02/08/26 03:16	1
1,4-Difluorobenzene (Surr)	89		70 - 130	02/05/26 12:51	02/08/26 03:16	1

**Method: TAL SOP Total BTEX - Total BTEX Calculation**

Analyte	Result	Qualifier	RL	Unit	D	Prepared	Analyzed	Dil Fac
Total BTEX	<0.00398	U	0.00398	mg/Kg			02/08/26 03:16	1

**Method: SW846 8015 NM - Diesel Range Organics (DRO) (GC)**

Analyte	Result	Qualifier	RL	Unit	D	Prepared	Analyzed	Dil Fac
Total TPH	<50.2	U	50.2	mg/Kg			02/06/26 20:37	1

Eurofins Midland

### Client Sample Results

Client: Hungry Horse LLC  
 Project/Site: Gaines Baty State Com #242H

Job ID: 880-67662-1

**Client Sample ID: HZ3-SURF**

**Lab Sample ID: 880-67662-13**

Date Collected: 02/02/26 00:00

Matrix: Solid

Date Received: 02/02/26 16:25

Sample Depth: SURF

**Method: SW846 8015B NM - Diesel Range Organics (DRO) (GC)**

Analyte	Result	Qualifier	RL	Unit	D	Prepared	Analyzed	Dil Fac
Gasoline Range Organics (GRO)-C6-C10	<50.2	U	50.2	mg/Kg		02/02/26 12:30	02/06/26 20:37	1
Diesel Range Organics (Over C10-C28)	<50.2	U	50.2	mg/Kg		02/02/26 12:30	02/06/26 20:37	1
Oil Range Organics (Over C28-C36)	<50.2	U	50.2	mg/Kg		02/02/26 12:30	02/06/26 20:37	1

Surrogate	%Recovery	Qualifier	Limits	Prepared	Analyzed	Dil Fac
1-Chlorooctane (Surr)	117		70 - 130	02/02/26 12:30	02/06/26 20:37	1
o-Terphenyl (Surr)	118		70 - 130	02/02/26 12:30	02/06/26 20:37	1

**Method: EPA 300.0 - Anions, Ion Chromatography - Soluble**

Analyte	Result	Qualifier	RL	Unit	D	Prepared	Analyzed	Dil Fac
Chloride	60.5		9.94	mg/Kg			02/03/26 23:59	1

**Client Sample ID: HZ3**

**Lab Sample ID: 880-67662-14**

Date Collected: 02/02/26 00:00

Matrix: Solid

Date Received: 02/02/26 16:25

Sample Depth: 1'

**Method: SW846 8021B - Volatile Organic Compounds (GC)**

Analyte	Result	Qualifier	RL	Unit	D	Prepared	Analyzed	Dil Fac
Benzene	<0.00198	U*	0.00198	mg/Kg		02/05/26 12:51	02/08/26 03:36	1
Toluene	<0.00198	U	0.00198	mg/Kg		02/05/26 12:51	02/08/26 03:36	1
Ethylbenzene	<0.00198	U	0.00198	mg/Kg		02/05/26 12:51	02/08/26 03:36	1
m,p-Xylenes	<0.00396	U	0.00396	mg/Kg		02/05/26 12:51	02/08/26 03:36	1
o-Xylene	<0.00198	U	0.00198	mg/Kg		02/05/26 12:51	02/08/26 03:36	1
Xylenes, Total	<0.00396	U	0.00396	mg/Kg		02/05/26 12:51	02/08/26 03:36	1

Surrogate	%Recovery	Qualifier	Limits	Prepared	Analyzed	Dil Fac
4-Bromofluorobenzene (Surr)	165	S1+	70 - 130	02/05/26 12:51	02/08/26 03:36	1
1,4-Difluorobenzene (Surr)	87		70 - 130	02/05/26 12:51	02/08/26 03:36	1

**Method: TAL SOP Total BTEX - Total BTEX Calculation**

Analyte	Result	Qualifier	RL	Unit	D	Prepared	Analyzed	Dil Fac
Total BTEX	<0.00396	U	0.00396	mg/Kg			02/08/26 03:36	1

**Method: SW846 8015 NM - Diesel Range Organics (DRO) (GC)**

Analyte	Result	Qualifier	RL	Unit	D	Prepared	Analyzed	Dil Fac
Total TPH	<49.9	U	49.9	mg/Kg			02/06/26 20:52	1

**Method: SW846 8015B NM - Diesel Range Organics (DRO) (GC)**

Analyte	Result	Qualifier	RL	Unit	D	Prepared	Analyzed	Dil Fac
Gasoline Range Organics (GRO)-C6-C10	<49.9	U	49.9	mg/Kg		02/02/26 12:30	02/06/26 20:52	1
Diesel Range Organics (Over C10-C28)	<49.9	U	49.9	mg/Kg		02/02/26 12:30	02/06/26 20:52	1
Oil Range Organics (Over C28-C36)	<49.9	U	49.9	mg/Kg		02/02/26 12:30	02/06/26 20:52	1

Surrogate	%Recovery	Qualifier	Limits	Prepared	Analyzed	Dil Fac
1-Chlorooctane (Surr)	112		70 - 130	02/02/26 12:30	02/06/26 20:52	1
o-Terphenyl (Surr)	112		70 - 130	02/02/26 12:30	02/06/26 20:52	1

Eurofins Midland

### Client Sample Results

Client: Hungry Horse LLC  
 Project/Site: Gaines Baty State Com #242H

Job ID: 880-67662-1

**Client Sample ID: HZ3**

**Lab Sample ID: 880-67662-14**

Date Collected: 02/02/26 00:00

Matrix: Solid

Date Received: 02/02/26 16:25

Sample Depth: 1'

**Method: EPA 300.0 - Anions, Ion Chromatography - Soluble**

Analyte	Result	Qualifier	RL	Unit	D	Prepared	Analyzed	Dil Fac
Chloride	59.4		9.92	mg/Kg			02/04/26 00:04	1

**Client Sample ID: HZ4-SURF**

**Lab Sample ID: 880-67662-15**

Date Collected: 02/02/26 00:00

Matrix: Solid

Date Received: 02/02/26 16:25

Sample Depth: SURF

**Method: SW846 8021B - Volatile Organic Compounds (GC)**

Analyte	Result	Qualifier	RL	Unit	D	Prepared	Analyzed	Dil Fac
Benzene	<0.00200	U **	0.00200	mg/Kg		02/05/26 12:51	02/08/26 03:57	1
Toluene	<0.00200	U	0.00200	mg/Kg		02/05/26 12:51	02/08/26 03:57	1
Ethylbenzene	<0.00200	U	0.00200	mg/Kg		02/05/26 12:51	02/08/26 03:57	1
m,p-Xylenes	<0.00400	U	0.00400	mg/Kg		02/05/26 12:51	02/08/26 03:57	1
o-Xylene	<0.00200	U	0.00200	mg/Kg		02/05/26 12:51	02/08/26 03:57	1
Xylenes, Total	<0.00400	U	0.00400	mg/Kg		02/05/26 12:51	02/08/26 03:57	1
Surrogate	%Recovery	Qualifier	Limits			Prepared	Analyzed	Dil Fac
4-Bromofluorobenzene (Surr)	175	S1+	70 - 130			02/05/26 12:51	02/08/26 03:57	1
1,4-Difluorobenzene (Surr)	86		70 - 130			02/05/26 12:51	02/08/26 03:57	1

**Method: TAL SOP Total BTEX - Total BTEX Calculation**

Analyte	Result	Qualifier	RL	Unit	D	Prepared	Analyzed	Dil Fac
Total BTEX	<0.00400	U	0.00400	mg/Kg			02/08/26 03:57	1

**Method: SW846 8015 NM - Diesel Range Organics (DRO) (GC)**

Analyte	Result	Qualifier	RL	Unit	D	Prepared	Analyzed	Dil Fac
Total TPH	<50.1	U	50.1	mg/Kg			02/06/26 21:07	1

**Method: SW846 8015B NM - Diesel Range Organics (DRO) (GC)**

Analyte	Result	Qualifier	RL	Unit	D	Prepared	Analyzed	Dil Fac
Gasoline Range Organics (GRO)-C6-C10	<50.1	U	50.1	mg/Kg		02/02/26 12:30	02/06/26 21:07	1
Diesel Range Organics (Over C10-C28)	<50.1	U	50.1	mg/Kg		02/02/26 12:30	02/06/26 21:07	1
Oil Range Organics (Over C28-C36)	<50.1	U	50.1	mg/Kg		02/02/26 12:30	02/06/26 21:07	1
Surrogate	%Recovery	Qualifier	Limits			Prepared	Analyzed	Dil Fac
1-Chlorooctane (Surr)	114		70 - 130			02/02/26 12:30	02/06/26 21:07	1
o-Terphenyl (Surr)	113		70 - 130			02/02/26 12:30	02/06/26 21:07	1

**Method: EPA 300.0 - Anions, Ion Chromatography - Soluble**

Analyte	Result	Qualifier	RL	Unit	D	Prepared	Analyzed	Dil Fac
Chloride	58.3		10.1	mg/Kg			02/04/26 00:09	1

### Client Sample Results

Client: Hungry Horse LLC  
 Project/Site: Gaines Baty State Com #242H

Job ID: 880-67662-1

**Client Sample ID: HZ4**

**Lab Sample ID: 880-67662-16**

Date Collected: 02/02/26 00:00

Matrix: Solid

Date Received: 02/02/26 16:25

Sample Depth: 1'

**Method: SW846 8021B - Volatile Organic Compounds (GC)**

Analyte	Result	Qualifier	RL	Unit	D	Prepared	Analyzed	Dil Fac
Benzene	<0.00200	U **	0.00200	mg/Kg		02/05/26 12:51	02/08/26 04:17	1
Toluene	<0.00200	U	0.00200	mg/Kg		02/05/26 12:51	02/08/26 04:17	1
Ethylbenzene	<0.00200	U	0.00200	mg/Kg		02/05/26 12:51	02/08/26 04:17	1
m,p-Xylenes	<0.00399	U	0.00399	mg/Kg		02/05/26 12:51	02/08/26 04:17	1
o-Xylene	<0.00200	U	0.00200	mg/Kg		02/05/26 12:51	02/08/26 04:17	1
Xylenes, Total	<0.00399	U	0.00399	mg/Kg		02/05/26 12:51	02/08/26 04:17	1

Surrogate	%Recovery	Qualifier	Limits	Prepared	Analyzed	Dil Fac
4-Bromofluorobenzene (Surr)	171	S1+	70 - 130	02/05/26 12:51	02/08/26 04:17	1
1,4-Difluorobenzene (Surr)	88		70 - 130	02/05/26 12:51	02/08/26 04:17	1

**Method: TAL SOP Total BTEX - Total BTEX Calculation**

Analyte	Result	Qualifier	RL	Unit	D	Prepared	Analyzed	Dil Fac
Total BTEX	<0.00399	U	0.00399	mg/Kg			02/08/26 04:17	1

**Method: SW846 8015 NM - Diesel Range Organics (DRO) (GC)**

Analyte	Result	Qualifier	RL	Unit	D	Prepared	Analyzed	Dil Fac
Total TPH	<50.0	U	50.0	mg/Kg			02/06/26 21:21	1

**Method: SW846 8015B NM - Diesel Range Organics (DRO) (GC)**

Analyte	Result	Qualifier	RL	Unit	D	Prepared	Analyzed	Dil Fac
Gasoline Range Organics (GRO)-C6-C10	<50.0	U	50.0	mg/Kg		02/02/26 12:30	02/06/26 21:21	1
Diesel Range Organics (Over C10-C28)	<50.0	U	50.0	mg/Kg		02/02/26 12:30	02/06/26 21:21	1
Oil Range Organics (Over C28-C36)	<50.0	U	50.0	mg/Kg		02/02/26 12:30	02/06/26 21:21	1

Surrogate	%Recovery	Qualifier	Limits	Prepared	Analyzed	Dil Fac
1-Chlorooctane (Surr)	110		70 - 130	02/02/26 12:30	02/06/26 21:21	1
o-Terphenyl (Surr)	109		70 - 130	02/02/26 12:30	02/06/26 21:21	1

**Method: EPA 300.0 - Anions, Ion Chromatography - Soluble**

Analyte	Result	Qualifier	RL	Unit	D	Prepared	Analyzed	Dil Fac
Chloride	59.9		10.0	mg/Kg			02/04/26 00:15	1

## Surrogate Summary

Client: Hungry Horse LLC  
Project/Site: Gaines Baty State Com #242H

Job ID: 880-67662-1

## Method: 8021B - Volatile Organic Compounds (GC)

Matrix: Solid

Prep Type: Total/NA

Lab Sample ID	Client Sample ID	Percent Surrogate Recovery (Acceptance Limits)	
		BFB1 (70-130)	DFBZ1 (70-130)
880-67662-1	SP 1- SURF	161 S1+	89
880-67662-1 MS	SP 1- SURF	153 S1+	82
880-67662-1 MSD	SP 1- SURF	153 S1+	87
880-67662-2	SP1	162 S1+	89
880-67662-3	SP2- SURF	154 S1+	88
880-67662-4	SP2	161 S1+	86
880-67662-5	SP3-SURF	167 S1+	89
880-67662-6	SP3	170 S1+	86
880-67662-7	SP4-SURF	159 S1+	86
880-67662-8	SP4	163 S1+	87
880-67662-9	HZ1-SURF	165 S1+	88
880-67662-10	HZ1	169 S1+	86
880-67662-11	HZ2-SURF	163 S1+	88
880-67662-12	HZ2	165 S1+	89
880-67662-13	HZ3-SURF	169 S1+	89
880-67662-14	HZ3	165 S1+	87
880-67662-15	HZ4-SURF	175 S1+	86
880-67662-16	HZ4	171 S1+	88
LCS 880-130946/1-A	Lab Control Sample	149 S1+	88
LCSD 880-130946/2-A	Lab Control Sample Dup	145 S1+	92
MB 880-130946/5-A	Method Blank	151 S1+	87

## Surrogate Legend

BFB = 4-Bromofluorobenzene (Surr)

DFBZ = 1,4-Difluorobenzene (Surr)

## Method: 8015B NM - Diesel Range Organics (DRO) (GC)

Matrix: Solid

Prep Type: Total/NA

Lab Sample ID	Client Sample ID	Percent Surrogate Recovery (Acceptance Limits)	
		1CO1 (70-130)	OTPH1 (70-130)
880-67662-1	SP 1- SURF	113	117
880-67662-2	SP1	115	117
880-67662-3	SP2- SURF	129	131 S1+
880-67662-4	SP2	120	122
880-67662-5	SP3-SURF	118	120
880-67662-6	SP3	112	113
880-67662-7	SP4-SURF	112	115
880-67662-8	SP4	117	117
880-67662-9	HZ1-SURF	115	115
880-67662-10	HZ1	106	104
880-67662-11	HZ2-SURF	109	110
880-67662-12	HZ2	115	112
880-67662-13	HZ3-SURF	117	118
880-67662-14	HZ3	112	112
880-67662-15	HZ4-SURF	114	113
880-67662-16	HZ4	110	109
LCS 880-130548/2-A	Lab Control Sample	90	100
LCSD 880-130548/3-A	Lab Control Sample Dup	147 S1+	131 S1+

Eurofins Midland

### Surrogate Summary

Client: Hungry Horse LLC

Job ID: 880-67662-1

Project/Site: Gaines Baty State Com #242H

**Method: 8015B NM - Diesel Range Organics (DRO) (GC) (Continued)**

**Matrix: Solid**

**Prep Type: Total/NA**

Percent Surrogate Recovery (Acceptance Limits)

Lab Sample ID	Client Sample ID	1CO1 (70-130)	OTPH1 (70-130)
MB 880-130548/1-A	Method Blank	129	132 S1+

**Surrogate Legend**

1CO = 1-Chlorooctane (Surr)

OTPH = o-Terphenyl (Surr)

- 1
- 2
- 3
- 4
- 5
- 6
- 7
- 8
- 9
- 10
- 11
- 12
- 13
- 14

### QC Sample Results

Client: Hungry Horse LLC  
 Project/Site: Gaines Baty State Com #242H

Job ID: 880-67662-1

#### Method: 8021B - Volatile Organic Compounds (GC)

Lab Sample ID: MB 880-130946/5-A  
 Matrix: Solid  
 Analysis Batch: 131134

Client Sample ID: Method Blank  
 Prep Type: Total/NA  
 Prep Batch: 130946

Analyte	MB Result	MB Qualifier	RL	Unit	D	Prepared	Analyzed	Dil Fac
Benzene	<0.00200	U	0.00200	mg/Kg		02/05/26 12:51	02/07/26 21:47	1
Toluene	<0.00200	U	0.00200	mg/Kg		02/05/26 12:51	02/07/26 21:47	1
Ethylbenzene	<0.00200	U	0.00200	mg/Kg		02/05/26 12:51	02/07/26 21:47	1
m,p-Xylenes	<0.00400	U	0.00400	mg/Kg		02/05/26 12:51	02/07/26 21:47	1
o-Xylene	<0.00200	U	0.00200	mg/Kg		02/05/26 12:51	02/07/26 21:47	1
Xylenes, Total	<0.00400	U	0.00400	mg/Kg		02/05/26 12:51	02/07/26 21:47	1

Surrogate	MB %Recovery	MB Qualifier	Limits	Prepared	Analyzed	Dil Fac
4-Bromofluorobenzene (Surr)	151	S1+	70 - 130	02/05/26 12:51	02/07/26 21:47	1
1,4-Difluorobenzene (Surr)	87		70 - 130	02/05/26 12:51	02/07/26 21:47	1

Lab Sample ID: LCS 880-130946/1-A  
 Matrix: Solid  
 Analysis Batch: 131134

Client Sample ID: Lab Control Sample  
 Prep Type: Total/NA  
 Prep Batch: 130946

Analyte	Spike Added	LCS Result	LCS Qualifier	Unit	D	%Rec	%Rec Limits
Benzene	0.100	0.1241		mg/Kg		124	70 - 130
Toluene	0.100	0.1112		mg/Kg		111	70 - 130
Ethylbenzene	0.100	0.1145		mg/Kg		115	70 - 130
m,p-Xylenes	0.200	0.2214		mg/Kg		111	70 - 130
o-Xylene	0.100	0.1134		mg/Kg		113	70 - 130

Surrogate	LCS %Recovery	LCS Qualifier	Limits
4-Bromofluorobenzene (Surr)	149	S1+	70 - 130
1,4-Difluorobenzene (Surr)	88		70 - 130

Lab Sample ID: LCSD 880-130946/2-A  
 Matrix: Solid  
 Analysis Batch: 131134

Client Sample ID: Lab Control Sample Dup  
 Prep Type: Total/NA  
 Prep Batch: 130946

Analyte	Spike Added	LCSD Result	LCSD Qualifier	Unit	D	%Rec	%Rec Limits	RPD	Limit
Benzene	0.100	0.1351	*+	mg/Kg		135	70 - 130	9	35
Toluene	0.100	0.1201		mg/Kg		120	70 - 130	8	35
Ethylbenzene	0.100	0.1243		mg/Kg		124	70 - 130	8	35
m,p-Xylenes	0.200	0.2436		mg/Kg		122	70 - 130	10	35
o-Xylene	0.100	0.1243		mg/Kg		124	70 - 130	9	35

Surrogate	LCSD %Recovery	LCSD Qualifier	Limits
4-Bromofluorobenzene (Surr)	145	S1+	70 - 130
1,4-Difluorobenzene (Surr)	92		70 - 130

Lab Sample ID: 880-67662-1 MS  
 Matrix: Solid  
 Analysis Batch: 131134

Client Sample ID: SP 1- SURF  
 Prep Type: Total/NA  
 Prep Batch: 130946

Analyte	Sample Result	Sample Qualifier	Spike Added	MS Result	MS Qualifier	Unit	D	%Rec	%Rec Limits
Benzene	<0.00200	U *	0.100	0.1079		mg/Kg		108	70 - 130
Toluene	<0.00200	U	0.100	0.09479		mg/Kg		95	70 - 130

Eurofins Midland

### QC Sample Results

Client: Hungry Horse LLC  
 Project/Site: Gaines Baty State Com #242H

Job ID: 880-67662-1

#### Method: 8021B - Volatile Organic Compounds (GC) (Continued)

Lab Sample ID: 880-67662-1 MS

Client Sample ID: SP 1- SURF

Matrix: Solid

Prep Type: Total/NA

Analysis Batch: 131134

Prep Batch: 130946

Analyte	Sample	Sample	Spike	MS	MS	Unit	D	%Rec	%Rec
	Result	Qualifier		Result	Qualifier				
Ethylbenzene	<0.00200	U	0.100	0.09271		mg/Kg		93	70 - 130
m,p-Xylenes	<0.00399	U	0.200	0.1796		mg/Kg		90	70 - 130
o-Xylene	<0.00200	U	0.100	0.08896		mg/Kg		89	70 - 130

Surrogate	MS	MS	Limits
	%Recovery	Qualifier	
4-Bromofluorobenzene (Surr)	153	S1+	70 - 130
1,4-Difluorobenzene (Surr)	82		70 - 130

Lab Sample ID: 880-67662-1 MSD

Client Sample ID: SP 1- SURF

Matrix: Solid

Prep Type: Total/NA

Analysis Batch: 131134

Prep Batch: 130946

Analyte	Sample	Sample	Spike	MSD	MSD	Unit	D	%Rec	%Rec	RPD	Limit
	Result	Qualifier		Result	Qualifier						
Benzene	<0.00200	U **	0.100	0.09746		mg/Kg		97	70 - 130	10	35
Toluene	<0.00200	U	0.100	0.08803		mg/Kg		88	70 - 130	7	35
Ethylbenzene	<0.00200	U	0.100	0.08860		mg/Kg		89	70 - 130	5	35
m,p-Xylenes	<0.00399	U	0.200	0.1738		mg/Kg		87	70 - 130	3	35
o-Xylene	<0.00200	U	0.100	0.09320		mg/Kg		93	70 - 130	5	35

Surrogate	MSD	MSD	Limits
	%Recovery	Qualifier	
4-Bromofluorobenzene (Surr)	153	S1+	70 - 130
1,4-Difluorobenzene (Surr)	87		70 - 130

#### Method: 8015B NM - Diesel Range Organics (DRO) (GC)

Lab Sample ID: MB 880-130548/1-A

Client Sample ID: Method Blank

Matrix: Solid

Prep Type: Total/NA

Analysis Batch: 131003

Prep Batch: 130548

Analyte	MB	MB	RL	Unit	D	Prepared	Analyzed	Dil Fac
	Result	Qualifier						
Gasoline Range Organics (GRO)-C6-C10	<50.0	U	50.0	mg/Kg		02/02/26 12:29	02/06/26 15:01	1
Diesel Range Organics (Over C10-C28)	<50.0	U	50.0	mg/Kg		02/02/26 12:29	02/06/26 15:01	1
Oil Range Organics (Over C28-C36)	<50.0	U	50.0	mg/Kg		02/02/26 12:29	02/06/26 15:01	1

Surrogate	MB	MB	Limits	Prepared	Analyzed	Dil Fac
	%Recovery	Qualifier				
1-Chlorooctane (Surr)	129		70 - 130	02/02/26 12:29	02/06/26 15:01	1
o-Terphenyl (Surr)	132	S1+	70 - 130	02/02/26 12:29	02/06/26 15:01	1

Lab Sample ID: LCS 880-130548/2-A

Client Sample ID: Lab Control Sample

Matrix: Solid

Prep Type: Total/NA

Analysis Batch: 131003

Prep Batch: 130548

Analyte	Spike	LCS	LCS	Unit	D	%Rec	%Rec
Gasoline Range Organics (GRO)-C6-C10	1000	888.5		mg/Kg		89	70 - 130
Diesel Range Organics (Over C10-C28)	1000	975.5		mg/Kg		98	70 - 130

Eurofins Midland

### QC Sample Results

Client: Hungry Horse LLC  
 Project/Site: Gaines Baty State Com #242H

Job ID: 880-67662-1

#### Method: 8015B NM - Diesel Range Organics (DRO) (GC) (Continued)

Lab Sample ID: LCS 880-130548/2-A  
 Matrix: Solid  
 Analysis Batch: 131003

Client Sample ID: Lab Control Sample  
 Prep Type: Total/NA  
 Prep Batch: 130548

Surrogate	LCS LCS		Limits
	%Recovery	Qualifier	
1-Chlorooctane (Surr)	90		70 - 130
o-Terphenyl (Surr)	100		70 - 130

Lab Sample ID: LCSD 880-130548/3-A  
 Matrix: Solid  
 Analysis Batch: 131003

Client Sample ID: Lab Control Sample Dup  
 Prep Type: Total/NA  
 Prep Batch: 130548

Analyte	Spike Added	LCSD Result	LCSD Qualifier	Unit	D	%Rec	%Rec		RPD	
							Limits	RPD	Limit	
Gasoline Range Organics (GRO)-C6-C10	1000	1054		mg/Kg		105	70 - 130	17	20	
Diesel Range Organics (Over C10-C28)	1000	1100		mg/Kg		110	70 - 130	12	20	

Surrogate	LCSD LCSD		Limits
	%Recovery	Qualifier	
1-Chlorooctane (Surr)	147	S1+	70 - 130
o-Terphenyl (Surr)	131	S1+	70 - 130

#### Method: 300.0 - Anions, Ion Chromatography

Lab Sample ID: MB 880-130666/1-A  
 Matrix: Solid  
 Analysis Batch: 130697

Client Sample ID: Method Blank  
 Prep Type: Soluble

Analyte	MB MB		RL	Unit	D	Prepared	Analyzed	Dil Fac
	Result	Qualifier						
Chloride	<10.0	U	10.0	mg/Kg			02/03/26 15:58	1

Lab Sample ID: LCS 880-130666/2-A  
 Matrix: Solid  
 Analysis Batch: 130697

Client Sample ID: Lab Control Sample  
 Prep Type: Soluble

Analyte	Spike Added	LCS Result	LCS Qualifier	Unit	D	%Rec	%Rec	
							Limits	
Chloride	250	225.8		mg/Kg		90	90 - 110	

Lab Sample ID: LCSD 880-130666/3-A  
 Matrix: Solid  
 Analysis Batch: 130697

Client Sample ID: Lab Control Sample Dup  
 Prep Type: Soluble

Analyte	Spike Added	LCSD Result	LCSD Qualifier	Unit	D	%Rec	%Rec		RPD	
							Limits	RPD	Limit	
Chloride	250	225.7		mg/Kg		90	90 - 110	0	20	

Lab Sample ID: 880-67662-8 MS  
 Matrix: Solid  
 Analysis Batch: 130697

Client Sample ID: SP4  
 Prep Type: Soluble

Analyte	Sample Result	Sample Qualifier	Spike Added	MS Result	MS Qualifier	Unit	D	%Rec	%Rec	
									Limits	
Chloride	20.2		250	251.6		mg/Kg		93	90 - 110	

Eurofins Midland

### QC Sample Results

Client: Hungry Horse LLC  
Project/Site: Gaines Baty State Com #242H

Job ID: 880-67662-1

#### Method: 300.0 - Anions, Ion Chromatography (Continued)

Lab Sample ID: 880-67662-8 MSD  
Matrix: Solid  
Analysis Batch: 130697

Client Sample ID: SP4  
Prep Type: Soluble

Analyte	Sample Result	Sample Qualifier	Spike Added	MSD Result	MSD Qualifier	Unit	D	%Rec	%Rec Limits	RPD	RPD Limit
Chloride	20.2		250	251.4		mg/Kg		92	90 - 110	0	20

- 1
- 2
- 3
- 4
- 5
- 6
- 7
- 8
- 9
- 10
- 11
- 12
- 13
- 14

## QC Association Summary

Client: Hungry Horse LLC  
 Project/Site: Gaines Baty State Com #242H

Job ID: 880-67662-1

## GC VOA

## Prep Batch: 130946

Lab Sample ID	Client Sample ID	Prep Type	Matrix	Method	Prep Batch
880-67662-1	SP 1- SURF	Total/NA	Solid	5035	
880-67662-2	SP1	Total/NA	Solid	5035	
880-67662-3	SP2- SURF	Total/NA	Solid	5035	
880-67662-4	SP2	Total/NA	Solid	5035	
880-67662-5	SP3-SURF	Total/NA	Solid	5035	
880-67662-6	SP3	Total/NA	Solid	5035	
880-67662-7	SP4-SURF	Total/NA	Solid	5035	
880-67662-8	SP4	Total/NA	Solid	5035	
880-67662-9	HZ1-SURF	Total/NA	Solid	5035	
880-67662-10	HZ1	Total/NA	Solid	5035	
880-67662-11	HZ2-SURF	Total/NA	Solid	5035	
880-67662-12	HZ2	Total/NA	Solid	5035	
880-67662-13	HZ3-SURF	Total/NA	Solid	5035	
880-67662-14	HZ3	Total/NA	Solid	5035	
880-67662-15	HZ4-SURF	Total/NA	Solid	5035	
880-67662-16	HZ4	Total/NA	Solid	5035	
MB 880-130946/5-A	Method Blank	Total/NA	Solid	5035	
LCS 880-130946/1-A	Lab Control Sample	Total/NA	Solid	5035	
LCS 880-130946/2-A	Lab Control Sample Dup	Total/NA	Solid	5035	
880-67662-1 MS	SP 1- SURF	Total/NA	Solid	5035	
880-67662-1 MSD	SP 1- SURF	Total/NA	Solid	5035	

## Analysis Batch: 131134

Lab Sample ID	Client Sample ID	Prep Type	Matrix	Method	Prep Batch
880-67662-1	SP 1- SURF	Total/NA	Solid	8021B	130946
880-67662-2	SP1	Total/NA	Solid	8021B	130946
880-67662-3	SP2- SURF	Total/NA	Solid	8021B	130946
880-67662-4	SP2	Total/NA	Solid	8021B	130946
880-67662-5	SP3-SURF	Total/NA	Solid	8021B	130946
880-67662-6	SP3	Total/NA	Solid	8021B	130946
880-67662-7	SP4-SURF	Total/NA	Solid	8021B	130946
880-67662-8	SP4	Total/NA	Solid	8021B	130946
880-67662-9	HZ1-SURF	Total/NA	Solid	8021B	130946
880-67662-10	HZ1	Total/NA	Solid	8021B	130946
880-67662-11	HZ2-SURF	Total/NA	Solid	8021B	130946
880-67662-12	HZ2	Total/NA	Solid	8021B	130946
880-67662-13	HZ3-SURF	Total/NA	Solid	8021B	130946
880-67662-14	HZ3	Total/NA	Solid	8021B	130946
880-67662-15	HZ4-SURF	Total/NA	Solid	8021B	130946
880-67662-16	HZ4	Total/NA	Solid	8021B	130946
MB 880-130946/5-A	Method Blank	Total/NA	Solid	8021B	130946
LCS 880-130946/1-A	Lab Control Sample	Total/NA	Solid	8021B	130946
LCS 880-130946/2-A	Lab Control Sample Dup	Total/NA	Solid	8021B	130946
880-67662-1 MS	SP 1- SURF	Total/NA	Solid	8021B	130946
880-67662-1 MSD	SP 1- SURF	Total/NA	Solid	8021B	130946

## Analysis Batch: 131326

Lab Sample ID	Client Sample ID	Prep Type	Matrix	Method	Prep Batch
880-67662-1	SP 1- SURF	Total/NA	Solid	Total BTEX	
880-67662-2	SP1	Total/NA	Solid	Total BTEX	
880-67662-3	SP2- SURF	Total/NA	Solid	Total BTEX	

Eurofins Midland

### QC Association Summary

Client: Hungry Horse LLC  
 Project/Site: Gaines Baty State Com #242H

Job ID: 880-67662-1

#### GC VOA (Continued)

##### Analysis Batch: 131326 (Continued)

Lab Sample ID	Client Sample ID	Prep Type	Matrix	Method	Prep Batch
880-67662-4	SP2	Total/NA	Solid	Total BTEX	
880-67662-5	SP3-SURF	Total/NA	Solid	Total BTEX	
880-67662-6	SP3	Total/NA	Solid	Total BTEX	
880-67662-7	SP4-SURF	Total/NA	Solid	Total BTEX	
880-67662-8	SP4	Total/NA	Solid	Total BTEX	
880-67662-9	HZ1-SURF	Total/NA	Solid	Total BTEX	
880-67662-10	HZ1	Total/NA	Solid	Total BTEX	
880-67662-11	HZ2-SURF	Total/NA	Solid	Total BTEX	
880-67662-12	HZ2	Total/NA	Solid	Total BTEX	
880-67662-13	HZ3-SURF	Total/NA	Solid	Total BTEX	
880-67662-14	HZ3	Total/NA	Solid	Total BTEX	
880-67662-15	HZ4-SURF	Total/NA	Solid	Total BTEX	
880-67662-16	HZ4	Total/NA	Solid	Total BTEX	

#### GC Semi VOA

##### Prep Batch: 130548

Lab Sample ID	Client Sample ID	Prep Type	Matrix	Method	Prep Batch
880-67662-1	SP 1- SURF	Total/NA	Solid	8015NM Prep	
880-67662-2	SP1	Total/NA	Solid	8015NM Prep	
880-67662-3	SP2- SURF	Total/NA	Solid	8015NM Prep	
880-67662-4	SP2	Total/NA	Solid	8015NM Prep	
880-67662-5	SP3-SURF	Total/NA	Solid	8015NM Prep	
880-67662-6	SP3	Total/NA	Solid	8015NM Prep	
880-67662-7	SP4-SURF	Total/NA	Solid	8015NM Prep	
880-67662-8	SP4	Total/NA	Solid	8015NM Prep	
880-67662-9	HZ1-SURF	Total/NA	Solid	8015NM Prep	
880-67662-10	HZ1	Total/NA	Solid	8015NM Prep	
880-67662-11	HZ2-SURF	Total/NA	Solid	8015NM Prep	
880-67662-12	HZ2	Total/NA	Solid	8015NM Prep	
880-67662-13	HZ3-SURF	Total/NA	Solid	8015NM Prep	
880-67662-14	HZ3	Total/NA	Solid	8015NM Prep	
880-67662-15	HZ4-SURF	Total/NA	Solid	8015NM Prep	
880-67662-16	HZ4	Total/NA	Solid	8015NM Prep	
MB 880-130548/1-A	Method Blank	Total/NA	Solid	8015NM Prep	
LCS 880-130548/2-A	Lab Control Sample	Total/NA	Solid	8015NM Prep	
LCSD 880-130548/3-A	Lab Control Sample Dup	Total/NA	Solid	8015NM Prep	

##### Analysis Batch: 131003

Lab Sample ID	Client Sample ID	Prep Type	Matrix	Method	Prep Batch
880-67662-1	SP 1- SURF	Total/NA	Solid	8015B NM	130548
880-67662-2	SP1	Total/NA	Solid	8015B NM	130548
880-67662-3	SP2- SURF	Total/NA	Solid	8015B NM	130548
880-67662-4	SP2	Total/NA	Solid	8015B NM	130548
880-67662-5	SP3-SURF	Total/NA	Solid	8015B NM	130548
880-67662-6	SP3	Total/NA	Solid	8015B NM	130548
880-67662-7	SP4-SURF	Total/NA	Solid	8015B NM	130548
880-67662-8	SP4	Total/NA	Solid	8015B NM	130548
880-67662-9	HZ1-SURF	Total/NA	Solid	8015B NM	130548
880-67662-10	HZ1	Total/NA	Solid	8015B NM	130548
880-67662-11	HZ2-SURF	Total/NA	Solid	8015B NM	130548

Eurofins Midland

## QC Association Summary

Client: Hungry Horse LLC  
 Project/Site: Gaines Baty State Com #242H

Job ID: 880-67662-1

## GC Semi VOA (Continued)

## Analysis Batch: 131003 (Continued)

Lab Sample ID	Client Sample ID	Prep Type	Matrix	Method	Prep Batch
880-67662-12	HZ2	Total/NA	Solid	8015B NM	130548
880-67662-13	HZ3-SURF	Total/NA	Solid	8015B NM	130548
880-67662-14	HZ3	Total/NA	Solid	8015B NM	130548
880-67662-15	HZ4-SURF	Total/NA	Solid	8015B NM	130548
880-67662-16	HZ4	Total/NA	Solid	8015B NM	130548
MB 880-130548/1-A	Method Blank	Total/NA	Solid	8015B NM	130548
LCS 880-130548/2-A	Lab Control Sample	Total/NA	Solid	8015B NM	130548
LCSD 880-130548/3-A	Lab Control Sample Dup	Total/NA	Solid	8015B NM	130548

## Analysis Batch: 131195

Lab Sample ID	Client Sample ID	Prep Type	Matrix	Method	Prep Batch
880-67662-1	SP 1- SURF	Total/NA	Solid	8015 NM	
880-67662-2	SP1	Total/NA	Solid	8015 NM	
880-67662-3	SP2- SURF	Total/NA	Solid	8015 NM	
880-67662-4	SP2	Total/NA	Solid	8015 NM	
880-67662-5	SP3-SURF	Total/NA	Solid	8015 NM	
880-67662-6	SP3	Total/NA	Solid	8015 NM	
880-67662-7	SP4-SURF	Total/NA	Solid	8015 NM	
880-67662-8	SP4	Total/NA	Solid	8015 NM	
880-67662-9	HZ1-SURF	Total/NA	Solid	8015 NM	
880-67662-10	HZ1	Total/NA	Solid	8015 NM	
880-67662-11	HZ2-SURF	Total/NA	Solid	8015 NM	
880-67662-12	HZ2	Total/NA	Solid	8015 NM	
880-67662-13	HZ3-SURF	Total/NA	Solid	8015 NM	
880-67662-14	HZ3	Total/NA	Solid	8015 NM	
880-67662-15	HZ4-SURF	Total/NA	Solid	8015 NM	
880-67662-16	HZ4	Total/NA	Solid	8015 NM	

## HPLC/IC

## Leach Batch: 130666

Lab Sample ID	Client Sample ID	Prep Type	Matrix	Method	Prep Batch
880-67662-1	SP 1- SURF	Soluble	Solid	DI Leach	
880-67662-2	SP1	Soluble	Solid	DI Leach	
880-67662-3	SP2- SURF	Soluble	Solid	DI Leach	
880-67662-4	SP2	Soluble	Solid	DI Leach	
880-67662-5	SP3-SURF	Soluble	Solid	DI Leach	
880-67662-6	SP3	Soluble	Solid	DI Leach	
880-67662-7	SP4-SURF	Soluble	Solid	DI Leach	
880-67662-8	SP4	Soluble	Solid	DI Leach	
880-67662-9	HZ1-SURF	Soluble	Solid	DI Leach	
880-67662-10	HZ1	Soluble	Solid	DI Leach	
880-67662-11	HZ2-SURF	Soluble	Solid	DI Leach	
880-67662-12	HZ2	Soluble	Solid	DI Leach	
880-67662-13	HZ3-SURF	Soluble	Solid	DI Leach	
880-67662-14	HZ3	Soluble	Solid	DI Leach	
880-67662-15	HZ4-SURF	Soluble	Solid	DI Leach	
880-67662-16	HZ4	Soluble	Solid	DI Leach	
MB 880-130666/1-A	Method Blank	Soluble	Solid	DI Leach	
LCS 880-130666/2-A	Lab Control Sample	Soluble	Solid	DI Leach	
LCSD 880-130666/3-A	Lab Control Sample Dup	Soluble	Solid	DI Leach	

Eurofins Midland

## QC Association Summary

Client: Hungry Horse LLC  
 Project/Site: Gaines Baty State Com #242H

Job ID: 880-67662-1

## HPLC/IC (Continued)

## Leach Batch: 130666 (Continued)

Lab Sample ID	Client Sample ID	Prep Type	Matrix	Method	Prep Batch
880-67662-8 MS	SP4	Soluble	Solid	DI Leach	
880-67662-8 MSD	SP4	Soluble	Solid	DI Leach	

## Analysis Batch: 130697

Lab Sample ID	Client Sample ID	Prep Type	Matrix	Method	Prep Batch
880-67662-1	SP 1- SURF	Soluble	Solid	300.0	130666
880-67662-2	SP1	Soluble	Solid	300.0	130666
880-67662-3	SP2- SURF	Soluble	Solid	300.0	130666
880-67662-4	SP2	Soluble	Solid	300.0	130666
880-67662-5	SP3-SURF	Soluble	Solid	300.0	130666
880-67662-6	SP3	Soluble	Solid	300.0	130666
880-67662-7	SP4-SURF	Soluble	Solid	300.0	130666
880-67662-8	SP4	Soluble	Solid	300.0	130666
880-67662-9	HZ1-SURF	Soluble	Solid	300.0	130666
880-67662-10	HZ1	Soluble	Solid	300.0	130666
880-67662-11	HZ2-SURF	Soluble	Solid	300.0	130666
880-67662-12	HZ2	Soluble	Solid	300.0	130666
880-67662-13	HZ3-SURF	Soluble	Solid	300.0	130666
880-67662-14	HZ3	Soluble	Solid	300.0	130666
880-67662-15	HZ4-SURF	Soluble	Solid	300.0	130666
880-67662-16	HZ4	Soluble	Solid	300.0	130666
MB 880-130666/1-A	Method Blank	Soluble	Solid	300.0	130666
LCS 880-130666/2-A	Lab Control Sample	Soluble	Solid	300.0	130666
LCSD 880-130666/3-A	Lab Control Sample Dup	Soluble	Solid	300.0	130666
880-67662-8 MS	SP4	Soluble	Solid	300.0	130666
880-67662-8 MSD	SP4	Soluble	Solid	300.0	130666

### Lab Chronicle

Client: Hungry Horse LLC  
 Project/Site: Gaines Baty State Com #242H

Job ID: 880-67662-1

**Client Sample ID: SP 1- SURF**

**Lab Sample ID: 880-67662-1**

Date Collected: 02/02/26 00:00

Matrix: Solid

Date Received: 02/02/26 16:25

Prep Type	Batch Type	Batch Method	Run	Dil Factor	Initial Amount	Final Amount	Batch Number	Prepared or Analyzed	Analyst	Lab
Total/NA	Prep	5035			5.01 g	5 mL	130946	02/05/26 12:51	MNR	EET MID
Total/NA	Analysis	8021B		1	5 mL	5 mL	131134	02/07/26 22:08	MNR	EET MID
Total/NA	Analysis	Total BTEX		1			131326	02/07/26 22:08	SA	EET MID
Total/NA	Analysis	8015 NM		1			131195	02/06/26 17:24	SA	EET MID
Total/NA	Prep	8015NM Prep			9.99 g	10.00 mL	130548	02/02/26 12:30	EL	EET MID
Total/NA	Analysis	8015B NM		1	1 uL	1 uL	131003	02/06/26 17:24	SA	EET MID
Soluble	Leach	DI Leach			5.03 g	50 mL	130666	02/03/26 11:46	SA	EET MID
Soluble	Analysis	300.0		1			130697	02/03/26 16:40	SMC	EET MID

**Client Sample ID: SP1**

**Lab Sample ID: 880-67662-2**

Date Collected: 02/02/26 00:00

Matrix: Solid

Date Received: 02/02/26 16:25

Prep Type	Batch Type	Batch Method	Run	Dil Factor	Initial Amount	Final Amount	Batch Number	Prepared or Analyzed	Analyst	Lab
Total/NA	Prep	5035			4.98 g	5 mL	130946	02/05/26 12:51	MNR	EET MID
Total/NA	Analysis	8021B		1	5 mL	5 mL	131134	02/07/26 22:29	MNR	EET MID
Total/NA	Analysis	Total BTEX		1			131326	02/07/26 22:29	SA	EET MID
Total/NA	Analysis	8015 NM		1			131195	02/06/26 17:38	SA	EET MID
Total/NA	Prep	8015NM Prep			9.96 g	10.00 mL	130548	02/02/26 12:30	EL	EET MID
Total/NA	Analysis	8015B NM		1	1 uL	1 uL	131003	02/06/26 17:38	SA	EET MID
Soluble	Leach	DI Leach			5.04 g	50 mL	130666	02/03/26 11:46	SA	EET MID
Soluble	Analysis	300.0		1			130697	02/04/26 00:20	SMC	EET MID

**Client Sample ID: SP2- SURF**

**Lab Sample ID: 880-67662-3**

Date Collected: 02/02/26 00:00

Matrix: Solid

Date Received: 02/02/26 16:25

Prep Type	Batch Type	Batch Method	Run	Dil Factor	Initial Amount	Final Amount	Batch Number	Prepared or Analyzed	Analyst	Lab
Total/NA	Prep	5035			4.95 g	5 mL	130946	02/05/26 12:51	MNR	EET MID
Total/NA	Analysis	8021B		1	5 mL	5 mL	131134	02/07/26 22:49	MNR	EET MID
Total/NA	Analysis	Total BTEX		1			131326	02/07/26 22:49	SA	EET MID
Total/NA	Analysis	8015 NM		1			131195	02/06/26 17:53	SA	EET MID
Total/NA	Prep	8015NM Prep			10.00 g	10.00 mL	130548	02/02/26 12:30	EL	EET MID
Total/NA	Analysis	8015B NM		1	1 uL	1 uL	131003	02/06/26 17:53	SA	EET MID
Soluble	Leach	DI Leach			4.98 g	50 mL	130666	02/03/26 11:46	SA	EET MID
Soluble	Analysis	300.0		1			130697	02/03/26 22:46	SMC	EET MID

**Client Sample ID: SP2**

**Lab Sample ID: 880-67662-4**

Date Collected: 02/02/26 00:00

Matrix: Solid

Date Received: 02/02/26 16:25

Prep Type	Batch Type	Batch Method	Run	Dil Factor	Initial Amount	Final Amount	Batch Number	Prepared or Analyzed	Analyst	Lab
Total/NA	Prep	5035			5.03 g	5 mL	130946	02/05/26 12:51	MNR	EET MID
Total/NA	Analysis	8021B		1	5 mL	5 mL	131134	02/07/26 23:10	MNR	EET MID
Total/NA	Analysis	Total BTEX		1			131326	02/07/26 23:10	SA	EET MID

Eurofins Midland

### Lab Chronicle

Client: Hungry Horse LLC  
 Project/Site: Gaines Baty State Com #242H

Job ID: 880-67662-1

**Client Sample ID: SP2**

**Lab Sample ID: 880-67662-4**

Date Collected: 02/02/26 00:00

Matrix: Solid

Date Received: 02/02/26 16:25

Prep Type	Batch Type	Batch Method	Run	Dil Factor	Initial Amount	Final Amount	Batch Number	Prepared or Analyzed	Analyst	Lab
Total/NA	Analysis	8015 NM		1			131195	02/06/26 18:07	SA	EET MID
Total/NA	Prep	8015NM Prep			10.01 g	10.00 mL	130548	02/02/26 12:30	EL	EET MID
Total/NA	Analysis	8015B NM		1	1 uL	1 uL	131003	02/06/26 18:07	SA	EET MID
Soluble	Leach	DI Leach			4.95 g	50 mL	130666	02/03/26 11:46	SA	EET MID
Soluble	Analysis	300.0		1			130697	02/03/26 22:51	SMC	EET MID

**Client Sample ID: SP3-SURF**

**Lab Sample ID: 880-67662-5**

Date Collected: 02/02/26 00:00

Matrix: Solid

Date Received: 02/02/26 16:25

Prep Type	Batch Type	Batch Method	Run	Dil Factor	Initial Amount	Final Amount	Batch Number	Prepared or Analyzed	Analyst	Lab
Total/NA	Prep	5035			5.05 g	5 mL	130946	02/05/26 12:51	MNR	EET MID
Total/NA	Analysis	8021B		1	5 mL	5 mL	131134	02/07/26 23:30	MNR	EET MID
Total/NA	Analysis	Total BTEX		1			131326	02/07/26 23:30	SA	EET MID
Total/NA	Analysis	8015 NM		1			131195	02/06/26 18:23	SA	EET MID
Total/NA	Prep	8015NM Prep			10.03 g	10.00 mL	130548	02/02/26 12:30	EL	EET MID
Total/NA	Analysis	8015B NM		1	1 uL	1 uL	131003	02/06/26 18:23	SA	EET MID
Soluble	Leach	DI Leach			5.03 g	50 mL	130666	02/03/26 11:46	SA	EET MID
Soluble	Analysis	300.0		1			130697	02/03/26 22:56	SMC	EET MID

**Client Sample ID: SP3**

**Lab Sample ID: 880-67662-6**

Date Collected: 02/02/26 00:00

Matrix: Solid

Date Received: 02/02/26 16:25

Prep Type	Batch Type	Batch Method	Run	Dil Factor	Initial Amount	Final Amount	Batch Number	Prepared or Analyzed	Analyst	Lab
Total/NA	Prep	5035			5.01 g	5 mL	130946	02/05/26 12:51	MNR	EET MID
Total/NA	Analysis	8021B		1	5 mL	5 mL	131134	02/07/26 23:51	MNR	EET MID
Total/NA	Analysis	Total BTEX		1			131326	02/07/26 23:51	SA	EET MID
Total/NA	Analysis	8015 NM		1			131195	02/06/26 18:38	SA	EET MID
Total/NA	Prep	8015NM Prep			10.02 g	10.00 mL	130548	02/02/26 12:30	EL	EET MID
Total/NA	Analysis	8015B NM		1	1 uL	1 uL	131003	02/06/26 18:38	SA	EET MID
Soluble	Leach	DI Leach			5.02 g	50 mL	130666	02/03/26 11:46	SA	EET MID
Soluble	Analysis	300.0		1			130697	02/03/26 23:01	SMC	EET MID

**Client Sample ID: SP4-SURF**

**Lab Sample ID: 880-67662-7**

Date Collected: 02/02/26 00:00

Matrix: Solid

Date Received: 02/02/26 16:25

Prep Type	Batch Type	Batch Method	Run	Dil Factor	Initial Amount	Final Amount	Batch Number	Prepared or Analyzed	Analyst	Lab
Total/NA	Prep	5035			4.98 g	5 mL	130946	02/05/26 12:51	MNR	EET MID
Total/NA	Analysis	8021B		1	5 mL	5 mL	131134	02/08/26 00:11	MNR	EET MID
Total/NA	Analysis	Total BTEX		1			131326	02/08/26 00:11	SA	EET MID
Total/NA	Analysis	8015 NM		1			131195	02/06/26 18:53	SA	EET MID
Total/NA	Prep	8015NM Prep			9.97 g	10.00 mL	130548	02/02/26 12:30	EL	EET MID
Total/NA	Analysis	8015B NM		1	1 uL	1 uL	131003	02/06/26 18:53	SA	EET MID

Eurofins Midland

### Lab Chronicle

Client: Hungry Horse LLC  
 Project/Site: Gaines Baty State Com #242H

Job ID: 880-67662-1

**Client Sample ID: SP4-SURF**

**Lab Sample ID: 880-67662-7**

Date Collected: 02/02/26 00:00

Matrix: Solid

Date Received: 02/02/26 16:25

Prep Type	Batch Type	Batch Method	Run	Dil Factor	Initial Amount	Final Amount	Batch Number	Prepared or Analyzed	Analyst	Lab
Soluble	Leach	DI Leach			5.01 g	50 mL	130666	02/03/26 11:46	SA	EET MID
Soluble	Analysis	300.0		1			130697	02/03/26 23:07	SMC	EET MID

**Client Sample ID: SP4**

**Lab Sample ID: 880-67662-8**

Date Collected: 02/02/26 00:00

Matrix: Solid

Date Received: 02/02/26 16:25

Prep Type	Batch Type	Batch Method	Run	Dil Factor	Initial Amount	Final Amount	Batch Number	Prepared or Analyzed	Analyst	Lab
Total/NA	Prep	5035			4.99 g	5 mL	130946	02/05/26 12:51	MNR	EET MID
Total/NA	Analysis	8021B		1	5 mL	5 mL	131134	02/08/26 00:31	MNR	EET MID
Total/NA	Analysis	Total BTEX		1			131326	02/08/26 00:31	SA	EET MID
Total/NA	Analysis	8015 NM		1			131195	02/06/26 19:23	SA	EET MID
Total/NA	Prep	8015NM Prep			9.96 g	10.00 mL	130548	02/02/26 12:30	EL	EET MID
Total/NA	Analysis	8015B NM		1	1 uL	1 uL	131003	02/06/26 19:23	SA	EET MID
Soluble	Leach	DI Leach			5.00 g	50 mL	130666	02/03/26 11:46	SA	EET MID
Soluble	Analysis	300.0		1			130697	02/03/26 23:12	SMC	EET MID

**Client Sample ID: HZ1-SURF**

**Lab Sample ID: 880-67662-9**

Date Collected: 02/02/26 00:00

Matrix: Solid

Date Received: 02/02/26 16:25

Prep Type	Batch Type	Batch Method	Run	Dil Factor	Initial Amount	Final Amount	Batch Number	Prepared or Analyzed	Analyst	Lab
Total/NA	Prep	5035			5.03 g	5 mL	130946	02/05/26 12:51	MNR	EET MID
Total/NA	Analysis	8021B		1	5 mL	5 mL	131134	02/08/26 00:52	MNR	EET MID
Total/NA	Analysis	Total BTEX		1			131326	02/08/26 00:52	SA	EET MID
Total/NA	Analysis	8015 NM		1			131195	02/06/26 19:38	SA	EET MID
Total/NA	Prep	8015NM Prep			10.05 g	10.00 mL	130548	02/02/26 12:30	EL	EET MID
Total/NA	Analysis	8015B NM		1	1 uL	1 uL	131003	02/06/26 19:38	SA	EET MID
Soluble	Leach	DI Leach			4.96 g	50 mL	130666	02/03/26 11:46	SA	EET MID
Soluble	Analysis	300.0		1			130697	02/03/26 23:27	SMC	EET MID

**Client Sample ID: HZ1**

**Lab Sample ID: 880-67662-10**

Date Collected: 02/02/26 00:00

Matrix: Solid

Date Received: 02/02/26 16:25

Prep Type	Batch Type	Batch Method	Run	Dil Factor	Initial Amount	Final Amount	Batch Number	Prepared or Analyzed	Analyst	Lab
Total/NA	Prep	5035			5.01 g	5 mL	130946	02/05/26 12:51	MNR	EET MID
Total/NA	Analysis	8021B		1	5 mL	5 mL	131134	02/08/26 01:12	MNR	EET MID
Total/NA	Analysis	Total BTEX		1			131326	02/08/26 01:12	SA	EET MID
Total/NA	Analysis	8015 NM		1			131195	02/06/26 19:53	SA	EET MID
Total/NA	Prep	8015NM Prep			10.01 g	10.00 mL	130548	02/02/26 12:30	EL	EET MID
Total/NA	Analysis	8015B NM		1	1 uL	1 uL	131003	02/06/26 19:53	SA	EET MID
Soluble	Leach	DI Leach			5.04 g	50 mL	130666	02/03/26 11:46	SA	EET MID
Soluble	Analysis	300.0		1			130697	02/03/26 23:33	SMC	EET MID

Eurofins Midland

### Lab Chronicle

Client: Hungry Horse LLC  
 Project/Site: Gaines Baty State Com #242H

Job ID: 880-67662-1

**Client Sample ID: HZ2-SURF**

**Lab Sample ID: 880-67662-11**

Date Collected: 02/02/26 00:00

Matrix: Solid

Date Received: 02/02/26 16:25

Prep Type	Batch Type	Batch Method	Run	Dil Factor	Initial Amount	Final Amount	Batch Number	Prepared or Analyzed	Analyst	Lab
Total/NA	Prep	5035			4.97 g	5 mL	130946	02/05/26 12:51	MNR	EET MID
Total/NA	Analysis	8021B		1	5 mL	5 mL	131134	02/08/26 02:35	MNR	EET MID
Total/NA	Analysis	Total BTEX		1			131326	02/08/26 02:35	SA	EET MID
Total/NA	Analysis	8015 NM		1			131195	02/06/26 20:07	SA	EET MID
Total/NA	Prep	8015NM Prep			9.95 g	10.00 mL	130548	02/02/26 12:30	EL	EET MID
Total/NA	Analysis	8015B NM		1	1 uL	1 uL	131003	02/06/26 20:07	SA	EET MID
Soluble	Leach	DI Leach			5.05 g	50 mL	130666	02/03/26 11:46	SA	EET MID
Soluble	Analysis	300.0		1			130697	02/03/26 23:48	SMC	EET MID

**Client Sample ID: HZ2**

**Lab Sample ID: 880-67662-12**

Date Collected: 02/02/26 00:00

Matrix: Solid

Date Received: 02/02/26 16:25

Prep Type	Batch Type	Batch Method	Run	Dil Factor	Initial Amount	Final Amount	Batch Number	Prepared or Analyzed	Analyst	Lab
Total/NA	Prep	5035			4.95 g	5 mL	130946	02/05/26 12:51	MNR	EET MID
Total/NA	Analysis	8021B		1	5 mL	5 mL	131134	02/08/26 02:56	MNR	EET MID
Total/NA	Analysis	Total BTEX		1			131326	02/08/26 02:56	SA	EET MID
Total/NA	Analysis	8015 NM		1			131195	02/06/26 20:23	SA	EET MID
Total/NA	Prep	8015NM Prep			10.02 g	10.00 mL	130548	02/02/26 12:30	EL	EET MID
Total/NA	Analysis	8015B NM		1	1 uL	1 uL	131003	02/06/26 20:23	SA	EET MID
Soluble	Leach	DI Leach			4.98 g	50 mL	130666	02/03/26 11:46	SA	EET MID
Soluble	Analysis	300.0		1			130697	02/03/26 23:54	SMC	EET MID

**Client Sample ID: HZ3-SURF**

**Lab Sample ID: 880-67662-13**

Date Collected: 02/02/26 00:00

Matrix: Solid

Date Received: 02/02/26 16:25

Prep Type	Batch Type	Batch Method	Run	Dil Factor	Initial Amount	Final Amount	Batch Number	Prepared or Analyzed	Analyst	Lab
Total/NA	Prep	5035			5.03 g	5 mL	130946	02/05/26 12:51	MNR	EET MID
Total/NA	Analysis	8021B		1	5 mL	5 mL	131134	02/08/26 03:16	MNR	EET MID
Total/NA	Analysis	Total BTEX		1			131326	02/08/26 03:16	SA	EET MID
Total/NA	Analysis	8015 NM		1			131195	02/06/26 20:37	SA	EET MID
Total/NA	Prep	8015NM Prep			9.97 g	10.00 mL	130548	02/02/26 12:30	EL	EET MID
Total/NA	Analysis	8015B NM		1	1 uL	1 uL	131003	02/06/26 20:37	SA	EET MID
Soluble	Leach	DI Leach			5.03 g	50 mL	130666	02/03/26 11:46	SA	EET MID
Soluble	Analysis	300.0		1			130697	02/03/26 23:59	SMC	EET MID

**Client Sample ID: HZ3**

**Lab Sample ID: 880-67662-14**

Date Collected: 02/02/26 00:00

Matrix: Solid

Date Received: 02/02/26 16:25

Prep Type	Batch Type	Batch Method	Run	Dil Factor	Initial Amount	Final Amount	Batch Number	Prepared or Analyzed	Analyst	Lab
Total/NA	Prep	5035			5.05 g	5 mL	130946	02/05/26 12:51	MNR	EET MID
Total/NA	Analysis	8021B		1	5 mL	5 mL	131134	02/08/26 03:36	MNR	EET MID
Total/NA	Analysis	Total BTEX		1			131326	02/08/26 03:36	SA	EET MID

Eurofins Midland

### Lab Chronicle

Client: Hungry Horse LLC  
 Project/Site: Gaines Baty State Com #242H

Job ID: 880-67662-1

**Client Sample ID: HZ3**

**Lab Sample ID: 880-67662-14**

Date Collected: 02/02/26 00:00

Matrix: Solid

Date Received: 02/02/26 16:25

Prep Type	Batch Type	Batch Method	Run	Dil Factor	Initial Amount	Final Amount	Batch Number	Prepared or Analyzed	Analyst	Lab
Total/NA	Analysis	8015 NM		1			131195	02/06/26 20:52	SA	EET MID
Total/NA	Prep	8015NM Prep			10.03 g	10.00 mL	130548	02/02/26 12:30	EL	EET MID
Total/NA	Analysis	8015B NM		1	1 uL	1 uL	131003	02/06/26 20:52	SA	EET MID
Soluble	Leach	DI Leach			5.04 g	50 mL	130666	02/03/26 11:46	SA	EET MID
Soluble	Analysis	300.0		1			130697	02/04/26 00:04	SMC	EET MID

**Client Sample ID: HZ4-SURF**

**Lab Sample ID: 880-67662-15**

Date Collected: 02/02/26 00:00

Matrix: Solid

Date Received: 02/02/26 16:25

Prep Type	Batch Type	Batch Method	Run	Dil Factor	Initial Amount	Final Amount	Batch Number	Prepared or Analyzed	Analyst	Lab
Total/NA	Prep	5035			5.00 g	5 mL	130946	02/05/26 12:51	MNR	EET MID
Total/NA	Analysis	8021B		1	5 mL	5 mL	131134	02/08/26 03:57	MNR	EET MID
Total/NA	Analysis	Total BTEX		1			131326	02/08/26 03:57	SA	EET MID
Total/NA	Analysis	8015 NM		1			131195	02/06/26 21:07	SA	EET MID
Total/NA	Prep	8015NM Prep			9.99 g	10.00 mL	130548	02/02/26 12:30	EL	EET MID
Total/NA	Analysis	8015B NM		1	1 uL	1 uL	131003	02/06/26 21:07	SA	EET MID
Soluble	Leach	DI Leach			4.97 g	50 mL	130666	02/03/26 11:46	SA	EET MID
Soluble	Analysis	300.0		1			130697	02/04/26 00:09	SMC	EET MID

**Client Sample ID: HZ4**

**Lab Sample ID: 880-67662-16**

Date Collected: 02/02/26 00:00

Matrix: Solid

Date Received: 02/02/26 16:25

Prep Type	Batch Type	Batch Method	Run	Dil Factor	Initial Amount	Final Amount	Batch Number	Prepared or Analyzed	Analyst	Lab
Total/NA	Prep	5035			5.01 g	5 mL	130946	02/05/26 12:51	MNR	EET MID
Total/NA	Analysis	8021B		1	5 mL	5 mL	131134	02/08/26 04:17	MNR	EET MID
Total/NA	Analysis	Total BTEX		1			131326	02/08/26 04:17	SA	EET MID
Total/NA	Analysis	8015 NM		1			131195	02/06/26 21:21	SA	EET MID
Total/NA	Prep	8015NM Prep			10.00 g	10.00 mL	130548	02/02/26 12:30	EL	EET MID
Total/NA	Analysis	8015B NM		1	1 uL	1 uL	131003	02/06/26 21:21	SA	EET MID
Soluble	Leach	DI Leach			4.98 g	50 mL	130666	02/03/26 11:46	SA	EET MID
Soluble	Analysis	300.0		1			130697	02/04/26 00:15	SMC	EET MID

**Laboratory References:**

EET MID = Eurofins Midland, 1211 W. Florida Ave, Midland, TX 79701, TEL (432)704-5440

### Accreditation/Certification Summary

Client: Hungry Horse LLC  
Project/Site: Gaines Baty State Com #242H

Job ID: 880-67662-1

#### Laboratory: Eurofins Midland

Unless otherwise noted, all analytes for this laboratory were covered under each accreditation/certification below.

Authority	Program	Identification Number	Expiration Date
Texas	NELAP	T104704400	06-30-26

The following analytes are included in this report, but the laboratory is not certified by the governing authority. This list may include analytes for which the agency does not offer certification.

Analysis Method	Prep Method	Matrix	Analyte
8015 NM		Solid	Total TPH
Total BTEX		Solid	Total BTEX

- 1
- 2
- 3
- 4
- 5
- 6
- 7
- 8
- 9
- 10
- 11
- 12
- 13
- 14

### Method Summary

Client: Hungry Horse LLC  
Project/Site: Gaines Baty State Com #242H

Job ID: 880-67662-1

Method	Method Description	Protocol	Laboratory
8021B	Volatile Organic Compounds (GC)	SW846	EET MID
Total BTEX	Total BTEX Calculation	TAL SOP	EET MID
8015 NM	Diesel Range Organics (DRO) (GC)	SW846	EET MID
8015B NM	Diesel Range Organics (DRO) (GC)	SW846	EET MID
300.0	Anions, Ion Chromatography	EPA	EET MID
5035	Closed System Purge and Trap	SW846	EET MID
8015NM Prep	Microextraction	SW846	EET MID
DI Leach	Deionized Water Leaching Procedure	ASTM	EET MID

**Protocol References:**

- ASTM = ASTM International
- EPA = US Environmental Protection Agency
- SW846 = "Test Methods For Evaluating Solid Waste, Physical/Chemical Methods", Third Edition, November 1986 And Its Updates.
- TAL SOP = TestAmerica Laboratories, Standard Operating Procedure

**Laboratory References:**

- EET MID = Eurofins Midland, 1211 W. Florida Ave, Midland, TX 79701, TEL (432)704-5440



### Sample Summary

Client: Hungry Horse LLC  
Project/Site: Gaines Baty State Com #242H

Job ID: 880-67662-1

Lab Sample ID	Client Sample ID	Matrix	Collected	Received	Depth
880-67662-1	SP 1- SURF	Solid	02/02/26 00:00	02/02/26 16:25	SURF
880-67662-2	SP1	Solid	02/02/26 00:00	02/02/26 16:25	1'
880-67662-3	SP2- SURF	Solid	02/02/26 00:00	02/02/26 16:25	SURF
880-67662-4	SP2	Solid	02/02/26 00:00	02/02/26 16:25	1'
880-67662-5	SP3-SURF	Solid	02/02/26 00:00	02/02/26 16:25	SURF
880-67662-6	SP3	Solid	02/02/26 00:00	02/02/26 16:25	1'
880-67662-7	SP4-SURF	Solid	02/02/26 00:00	02/02/26 16:25	SURF
880-67662-8	SP4	Solid	02/02/26 00:00	02/02/26 16:25	1'
880-67662-9	HZ1-SURF	Solid	02/02/26 00:00	02/02/26 16:25	SURF
880-67662-10	HZ1	Solid	02/02/26 00:00	02/02/26 16:25	1'
880-67662-11	HZ2-SURF	Solid	02/02/26 00:00	02/02/26 16:25	SURF
880-67662-12	HZ2	Solid	02/02/26 00:00	02/02/26 16:25	1'
880-67662-13	HZ3-SURF	Solid	02/02/26 00:00	02/02/26 16:25	SURF
880-67662-14	HZ3	Solid	02/02/26 00:00	02/02/26 16:25	1'
880-67662-15	HZ4-SURF	Solid	02/02/26 00:00	02/02/26 16:25	SURF
880-67662-16	HZ4	Solid	02/02/26 00:00	02/02/26 16:25	1'

- 1
- 2
- 3
- 4
- 5
- 6
- 7
- 8
- 9
- 10
- 11
- 12
- 13
- 14

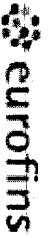

Environment Testing  
Xenco

Houston, TX (281) 240-4200, Dallas, TX (214) 902-0300  
Midland, TX (432) 704-5440, San Antonio, TX (210) 509-3334  
El Paso, TX (915) 585-3443, Lubbock, TX (806) 794-1296  
Hobbs, NM (575) 392-7550, Carlsbad, NM (575) 988-3199

Chain of Custody



880-67662 Chain of Custody

www.xenco.com

Page 1 of 2

Project Manager: Daniel Dominguez  
 Company Name: Hungry Horse LLC  
 Address: 4024 Plains Hwy  
 City, State ZIP: Lovington, NM 88260  
 Phone: 575 393-3386  
 Bill to: (if different)  
 Company Name:  
 Address:  
 City, State ZIP:  
 Email: jason.touche@matadorresources.com and pm@hungry-horse.co

Project Name: Gaines Baly Slate Com #242H  
 Project Number: Turn Around  
 Project Location: Jerry Heidelberg  
 Sample's Name: TAT starts the day received by the lab, if received by 4:30pm  
 PO #: SAMPLE RECEIPT  
 Samples Received Intact: Yes No  
 Cooler Custody Seals: Yes No  
 Sample Custody Seals: Yes No  
 Total Containers: Yes No  
 Parameters: CHLORIDE, BTEX, TPH  
 Preservative Codes: None: NO, DI Water: H<sub>2</sub>O, Cool: Cool, MeOH: Me, HCL: HC, HNO<sub>3</sub>: HN, H<sub>2</sub>SO<sub>4</sub>: H<sub>2</sub>, H<sub>3</sub>PO<sub>4</sub>: HP, NaHSO<sub>4</sub>: NABIS, Na<sub>2</sub>S<sub>2</sub>O<sub>8</sub>: NASO<sub>8</sub>, Zn Acetate+NaOH: Zn, NaOH+Ascorbic Acid: SACP

Sample Identification	Matrix	Date Sampled	Time Sampled	Depth	Grab/Comp	# of Cont	ANALYSIS REQUEST	Preservative Codes	Sample Comments
SP1	S	2/2/26		Surf	Grab/	1	X		
SP1	S	2/2/26		1	Grab/	1	X		
SP2	S	2/2/26		Surf	Grab/	1	X		
SP2	S	2/2/26		1	Grab/	1	X		
SP3	S	2/2/26		Surf	Grab/	1	X		
SP3	S	2/2/26		1	Grab/	1	X		
SP4	S	2/2/26		Surf	Grab/	1	X		
SP4	S	2/2/26		1	Grab/	1	X		
HZ1	S	2/2/26		Surf	Grab/	1	X		
HZ1	S	2/2/26		1	Grab/	1	X		

Total 200.7 / 6010 200.8 / 6020: 8RCRA 13PPM Texas 11 Al Sb As Ba Be B Cd Ca Cr Co Cu Pb Mn Mo Ni K Se Ag SiO<sub>2</sub> Na Sr Ti Sn U V Zn  
 Circle Method(s) and Metal(s) to be analyzed: TCLP / SPLP 6010: 8RCRA Sb As Ba Be Cd Cr Co Cu Pb Mn Mo Ni Se Ag Ti U Hg: 1631 / 245.1 / 7470 / 7471

Notice: Signature of this document and relinquishment of samples constitutes a valid purchase order from client company to Eurofins Xenco, its affiliates and subcontractors. It assigns standard terms and conditions of service. Eurofins Xenco will be liable only for the cost of samples and shall not assume any responsibility for any losses or expenses incurred by the client if such losses are due to circumstances beyond the control of Eurofins Xenco. A minimum charge of \$95.00 will be applied to each project and a charge of \$5 for each sample submitted to Eurofins Xenco, but not analyzed. These terms will be enforced unless previously negotiated.

Relinquished by: (Signature) \_\_\_\_\_ Received by: (Signature) \_\_\_\_\_ Date/Time: 2-2-26 16:25  
 Relinquished by: (Signature) \_\_\_\_\_ Received by: (Signature) \_\_\_\_\_ Date/Time: \_\_\_\_\_



Environment Testing  
Xenco

Houston, TX (281) 240-4200, Dallas, TX (214) 902-0300  
Midland, TX (432) 704-5440, San Antonio, TX (210) 509-3334  
El Paso, TX (915) 585-3443, Lubbock, TX (806) 794-1296  
Hobbs, NM (575) 392-7550, Carlsbad, NM (575) 988-3199

Chain of Custody

Work Order No: \_\_\_\_\_

www.xenco.com

Page 2 of 2

Project Manager: Daniel Dominguez  
 Company Name: Hungry Horse LLC  
 Address: 4024 Plains Hwy  
 City, State ZIP: Lovington, NM 88260  
 Phone: 575 393-3386  
 Bill to: (if different)  
 Company Name:  
 Address:  
 City, State ZIP:  
 Email: jason.touche@matadorresources.com and pm@hungry-horse.co

Program: UST/PST  PRP  Brownfields  RRC  Superfund   
 State of Project:  
 Reporting Level II  Level III  PST/UST  RRP  Level IV   
 Deliverables: EDD  ADAPT  Other:

Project Name: Gaines Baly State Com #242H  
 Project Number: Turn Around  
 Project Location: Jerry Heidelberg  
 Sampler's Name: TAT starts the day received by the lab, if received by 4:30pm  
 PO #: Wet Ice: Yes No  
 SAMPLE RECEIPT: Temp Blank: Yes No  
 Samples Received Intact: Yes No  
 Cooler Custody Seals: Yes No  
 Sample Custody Seal: Yes No  
 Total Containers: Corrected Temperature: 4.9  
 Parameters: CHLORIDE, BTEX, TPH  
 Preservative Codes: None: NO, DI Water: H<sub>2</sub>O, Cool: Cool, MeOH: Me, HCL: HC, HNO<sub>3</sub>: HN, H<sub>2</sub>SO<sub>4</sub>: H<sub>2</sub>, NaOH: Na, H<sub>3</sub>PO<sub>4</sub>: HP, NaHSO<sub>4</sub>: NABIS, Na<sub>2</sub>S<sub>2</sub>O<sub>5</sub>: NASO<sub>5</sub>, Zn Acetate+NaOH: Zn, NaOH+Ascorbic Acid: SACP

Sample Identification	Matrix	Date Sampled	Time Sampled	Depth	Grab/Comp	# of Cont	CHLORIDE	BTEX	TPH	Sample Comments
HZ2	S	2/2/26		Surf	Grab/	1	X	X	X	
HZ2	S	2/2/26		1	Grab/	1	X	X	X	
HZ3	S	2/2/26		Surf	Grab/	1	X	X	X	
HZ3	S	2/2/26		1	Grab/	1	X	X	X	
HZ4	S	2/2/26		Surf	Grab/	1	X	X	X	
HZ4	S	2/2/26		1	Grab/	1	X	X	X	

Total 200.7 / 6010 200.8 / 6020: 8RCRA 13PPM Texas 11 Al Sb As Ba Be B Cd Ca Cr Co Cu Fe Pb Mg Mn Mo Ni K Se Ag SiO<sub>2</sub> Na Sr Ti Sn U V Zn  
 Circle Method(s) and Metal(s) to be analyzed: TCLP / SPLP 6010: 8RCRA Sb As Ba Be Cd Cr Co Cu Pb Mn Mo Ni Se Ag Ti U Hg: 1631 / 245.1 / 7470 / 7471

Relinquished by: (Signature) \_\_\_\_\_ Received by: (Signature) \_\_\_\_\_ Date/Time: 2.2.26 1625  
 Relinquished by: (Signature) \_\_\_\_\_ Received by: (Signature) \_\_\_\_\_ Date/Time: \_\_\_\_\_

### Login Sample Receipt Checklist

Client: Hungry Horse LLC

Job Number: 880-67662-1

**Login Number: 67662**

**List Number: 1**

**Creator: Juarez, Leticia**

**List Source: Eurofins Midland**

Question	Answer	Comment
The cooler's custody seal, if present, is intact.	N/A	
Sample custody seals, if present, are intact.	N/A	
The cooler or samples do not appear to have been compromised or tampered with.	True	
Samples were received on ice.	True	
Cooler Temperature is acceptable.	True	
Cooler Temperature is recorded.	True	
COC is present.	True	
COC is filled out in ink and legible.	True	
COC is filled out with all pertinent information.	True	
Is the Field Sampler's name present on COC?	True	
There are no discrepancies between the containers received and the COC.	True	
Samples are received within Holding Time (excluding tests with immediate HTs)	True	
Sample containers have legible labels.	True	
Containers are not broken or leaking.	True	
Sample collection date/times are provided.	True	
Appropriate sample containers are used.	True	
Sample bottles are completely filled.	True	
Sample Preservation Verified.	N/A	
There is sufficient vol. for all requested analyses, incl. any requested MS/MSDs	True	
Containers requiring zero headspace have no headspace or bubble is <6mm (1/4").	N/A	

- 1
- 2
- 3
- 4
- 5
- 6
- 7
- 8
- 9
- 10
- 11
- 12
- 13
- 14



Environment Testing

- 1
- 2
- 3
- 4
- 5
- 6
- 7
- 8
- 9
- 10
- 11
- 12
- 13
- 14

# ANALYTICAL REPORT

## PREPARED FOR

Attn: Daniel Dominguez  
Hungry Horse LLC  
PO BOX 1058  
Hobbs, New Mexico 88241

Generated 2/16/2026 1:44:48 PM

## JOB DESCRIPTION

Gaines Baty State Com #242H

## JOB NUMBER

880-68118-1

Eurofins Midland  
1211 W. Florida Ave  
Midland TX 79701

See page two for job notes and contact information.



# Eurofins Midland

## Job Notes

This report may not be reproduced except in full, and with written approval from the laboratory. The results relate only to the samples tested. For questions please contact the Project Manager at the e-mail address or telephone number listed on this page.

Analytical test results meet all requirements of the associated regulatory program (i.e., NELAC (TNI), DoD, and ISO 17025) unless otherwise noted under the individual analysis.

## Authorization



Generated  
2/16/2026 1:44:48 PM

Authorized for release by  
Holly Taylor, Project Manager  
[Holly.Taylor@et.eurofinsus.com](mailto:Holly.Taylor@et.eurofinsus.com)  
(806)794-1296

- 1
- 2
- 3
- 4
- 5
- 6
- 7
- 8
- 9
- 10
- 11
- 12
- 13
- 14

Client: Hungry Horse LLC  
Project/Site: Gaines Baty State Com #242H

Laboratory Job ID: 880-68118-1

- 1
- 2
- 3
- 4
- 5
- 6
- 7
- 8
- 9
- 10
- 11
- 12
- 13
- 14

# Table of Contents

Cover Page . . . . .	1
Table of Contents . . . . .	3
Definitions/Glossary . . . . .	4
Case Narrative . . . . .	5
Client Sample Results . . . . .	7
Surrogate Summary . . . . .	44
QC Sample Results . . . . .	47
QC Association Summary . . . . .	60
Lab Chronicle . . . . .	71
Certification Summary . . . . .	85
Method Summary . . . . .	86
Sample Summary . . . . .	87
Chain of Custody . . . . .	88
Receipt Checklists . . . . .	93

## Definitions/Glossary

Client: Hungry Horse LLC  
Project/Site: Gaines Baty State Com #242H

Job ID: 880-68118-1

## Qualifiers

## GC VOA

Qualifier	Qualifier Description
*+	LCS and/or LCSD is outside acceptance limits, high biased.
F1	MS and/or MSD recovery exceeds control limits.
F2	MS/MSD RPD exceeds control limits
S1+	Surrogate recovery exceeds control limits, high biased.
U	Indicates the analyte was analyzed for but not detected.

## GC Semi VOA

Qualifier	Qualifier Description
*+	LCS and/or LCSD is outside acceptance limits, high biased.
S1+	Surrogate recovery exceeds control limits, high biased.
U	Indicates the analyte was analyzed for but not detected.

## HPLC/IC

Qualifier	Qualifier Description
U	Indicates the analyte was analyzed for but not detected.

## Glossary

Abbreviation	These commonly used abbreviations may or may not be present in this report.
☼	Listed under the "D" column to designate that the result is reported on a dry weight basis
%R	Percent Recovery
CFL	Contains Free Liquid
CFU	Colony Forming Unit
CNF	Contains No Free Liquid
DER	Duplicate Error Ratio (normalized absolute difference)
Dil Fac	Dilution Factor
DL	Detection Limit (DoD/DOE)
DL, RA, RE, IN	Indicates a Dilution, Re-analysis, Re-extraction, or additional Initial metals/anion analysis of the sample
DLC	Decision Level Concentration (Radiochemistry)
EDL	Estimated Detection Limit (Dioxin)
LOD	Limit of Detection (DoD/DOE)
LOQ	Limit of Quantitation (DoD/DOE)
MCL	EPA recommended "Maximum Contaminant Level"
MDA	Minimum Detectable Activity (Radiochemistry)
MDC	Minimum Detectable Concentration (Radiochemistry)
MDL	Method Detection Limit
ML	Minimum Level (Dioxin)
MPN	Most Probable Number
MQL	Method Quantitation Limit
NC	Not Calculated
ND	Not Detected at the reporting limit (or MDL or EDL if shown)
NEG	Negative / Absent
POS	Positive / Present
PQL	Practical Quantitation Limit
PRES	Presumptive
QC	Quality Control
RER	Relative Error Ratio (Radiochemistry)
RL	Reporting Limit or Requested Limit (Radiochemistry)
RPD	Relative Percent Difference, a measure of the relative difference between two points
TEF	Toxicity Equivalent Factor (Dioxin)
TEQ	Toxicity Equivalent Quotient (Dioxin)
TNTC	Too Numerous To Count

## Case Narrative

Client: Hungry Horse LLC  
Project: Gaines Baty State Com #242H

Job ID: 880-68118-1

**Job ID: 880-68118-1**

**Eurofins Midland**

### Job Narrative 880-68118-1

The analytical test results presented in this report meet all requirements of the associated regulatory program listed on the Accreditation/Certification Summary Page, unless otherwise noted. Data qualifiers and/or narrative comments are included to explain any exceptions, if applicable. Regulated compliance samples (e.g. SDWA, NPDES) must comply with associated agency requirements/permits.

- Matrix-specific batch QC (e.g., MS, MSD, SD) may not be reported when insufficient sample volume is available or when site-specific QC samples are not submitted. In such cases, a Laboratory Control Sample Duplicate (LCSD) may be analyzed to provide precision data for the batch.
- For samples analyzed using surrogate and/or isotope dilution analytes, any recoveries falling outside of established acceptance criteria are re-prepared and/or re-analyzed to confirm results, unless the deviation is due to sample dilution or otherwise explained in the case narrative.

### Receipt

The samples were received on 2/11/2026 1:25 PM. Unless otherwise noted below, the samples arrived in good condition, and, where required, properly preserved and on ice. The temperature of the cooler at receipt time was 4.5°C.

### Receipt Exceptions

The following samples were received and analyzed from an unpreserved bulk soil jar: FL1 (880-68118-1), FL2 (880-68118-2), FL3 (880-68118-3), FL4 (880-68118-4), FL5 (880-68118-5), FL6 (880-68118-6), FL7 (880-68118-7), FL8 (880-68118-8), FL9 (880-68118-9), FL10 (880-68118-10), FL11 (880-68118-11), FL12 (880-68118-12), FL13 (880-68118-13), FL14 (880-68118-14), FL15 (880-68118-15), FL16 (880-68118-16), FL17 (880-68118-17), FL18 (880-68118-18), FL19 (880-68118-19), FL20 (880-68118-20), FL21 (880-68118-21), FL22 (880-68118-22), FL23 (880-68118-23), FL24 (880-68118-24), FL25 (880-68118-25), FL26 (880-68118-26), FL27 (880-68118-27), FL28 (880-68118-28), FL29 (880-68118-29), FL30 (880-68118-30), FL31 (880-68118-31), FL32 (880-68118-32), FL33 (880-68118-33), FL34 (880-68118-34), FL35 (880-68118-35), FL36 (880-68118-36), FL37 (880-68118-37), FL38 (880-68118-38), FL39 (880-68118-39), FL40 (880-68118-40), FL41 (880-68118-41), FL42 (880-68118-42), FL43 (880-68118-43), FL44 (880-68118-44), FL45 (880-68118-45) and Caliche (880-68118-46)

### GC VOA

Method 8021B: The laboratory control sample duplicate (LCSD) for preparation batch 880-131710 and analytical batch 880-131689 recovered outside control limits for the following analytes: m,p-Xylenes and o-Xylene. These analytes were biased high in the LCSD and were not detected in the associated samples; therefore, the data have been reported.

Method 8021B: The surrogate recovery for the blank associated with preparation batch 880-131710 and analytical batch 880-131689 was outside the upper control limits.

Method 8021B: Surrogate recovery for the following samples were outside control limits: FL24 (880-68118-24) and FL26 (880-68118-26). Evidence of matrix interference is present; therefore, re-extraction and/or re-analysis was not performed.

Method 8021B: Surrogate recovery for the following sample was outside control limits: FL43 (880-68118-43). Evidence of matrix interference is present; therefore, re-extraction and/or re-analysis was not performed.

Method 8021B: The laboratory control sample (LCS) associated with preparation batch 880-131708 and analytical batch 880-131690 was outside acceptance criteria. Re-extraction and/or re-analysis could not be performed; therefore, the data have been reported. The batch matrix spike/matrix spike duplicate (MS/MSD) was within acceptance limits and may be used to evaluate matrix performance.

Method 8021B: The matrix spike / matrix spike duplicate (MS/MSD) recoveries and precision for preparation batch 880-131710 and analytical batch 880-131689 was outside control limits. Sample matrix interference and/or non-homogeneity is suspected.

No additional analytical or quality issues were noted, other than those described above or in the Definitions/ Glossary page.

### Diesel Range Organics

Method 8015B NM: Surrogate recovery for the following sample was outside control limits: (MB 880-131626/1-A). Evidence of matrix interferences is not obvious.

Method 8015B NM: Surrogate recovery for the following samples were outside control limits: FL21 (880-68118-21), FL24

Eurofins Midland

### Case Narrative

Client: Hungry Horse LLC  
Project: Gaines Baty State Com #242H

Job ID: 880-68118-1

**Job ID: 880-68118-1 (Continued)**

**Eurofins Midland**

(880-68118-24) and FL31 (880-68118-31). Evidence of matrix interferences is not obvious.

Method 8015B NM: Surrogate recovery for the following samples were outside control limits: (880-68118-A-21-E MS) and (880-68118-A-21-F MSD). Evidence of matrix interference is present; therefore, re-extraction and/or re-analysis was not performed.

Method 8015B NM: Surrogate recovery for the following samples were outside control limits: FL23 (880-68118-23), FL29 (880-68118-29), FL38 (880-68118-38), FL39 (880-68118-39) and FL40 (880-68118-40). Evidence of matrix interferences is not obvious.

Method 8015B NM: The laboratory control sample duplicate (LCSD) associated with preparation batch 880-131625 and analytical batch 880-131701 was outside acceptance criteria. Re-extraction and/or re-analysis could not be performed; therefore, the data have been reported. The batch matrix spike/matrix spike duplicate (MS/MSD) was within acceptance limits and may be used to evaluate matrix performance.

No additional analytical or quality issues were noted, other than those described above or in the Definitions/ Glossary page.

**HPLC/IC**

No additional analytical or quality issues were noted, other than those described above or in the Definitions/ Glossary page.



Eurofins Midland

### Client Sample Results

Client: Hungry Horse LLC  
 Project/Site: Gaines Baty State Com #242H

Job ID: 880-68118-1

**Client Sample ID: FL1**

**Lab Sample ID: 880-68118-1**

Date Collected: 02/11/26 08:05

Matrix: Solid

Date Received: 02/11/26 13:25

Sample Depth: 6"

**Method: SW846 8021B - Volatile Organic Compounds (GC)**

Analyte	Result	Qualifier	RL	Unit	D	Prepared	Analyzed	Dil Fac
Benzene	<0.00201	U	0.00201	mg/Kg		02/13/26 08:26	02/13/26 14:39	1
Toluene	<0.00201	U	0.00201	mg/Kg		02/13/26 08:26	02/13/26 14:39	1
Ethylbenzene	<0.00201	U	0.00201	mg/Kg		02/13/26 08:26	02/13/26 14:39	1
m,p-Xylenes	<0.00402	U	0.00402	mg/Kg		02/13/26 08:26	02/13/26 14:39	1
o-Xylene	<0.00201	U	0.00201	mg/Kg		02/13/26 08:26	02/13/26 14:39	1
Xylenes, Total	<0.00402	U	0.00402	mg/Kg		02/13/26 08:26	02/13/26 14:39	1

Surrogate	%Recovery	Qualifier	Limits	Prepared	Analyzed	Dil Fac
4-Bromofluorobenzene (Surr)	103		70 - 130	02/13/26 08:26	02/13/26 14:39	1
1,4-Difluorobenzene (Surr)	101		70 - 130	02/13/26 08:26	02/13/26 14:39	1

**Method: TAL SOP Total BTEX - Total BTEX Calculation**

Analyte	Result	Qualifier	RL	Unit	D	Prepared	Analyzed	Dil Fac
Total BTEX	<0.00402	U	0.00402	mg/Kg			02/13/26 14:39	1

**Method: SW846 8015 NM - Diesel Range Organics (DRO) (GC)**

Analyte	Result	Qualifier	RL	Unit	D	Prepared	Analyzed	Dil Fac
Total TPH	<50.0	U	50.0	mg/Kg			02/13/26 17:13	1

**Method: SW846 8015B NM - Diesel Range Organics (DRO) (GC)**

Analyte	Result	Qualifier	RL	Unit	D	Prepared	Analyzed	Dil Fac
Gasoline Range Organics (GRO)-C6-C10	<50.0	U	50.0	mg/Kg		02/12/26 13:02	02/13/26 17:13	1
Diesel Range Organics (Over C10-C28)	<50.0	U **	50.0	mg/Kg		02/12/26 13:02	02/13/26 17:13	1
Oil Range Organics (Over C28-C36)	<50.0	U	50.0	mg/Kg		02/12/26 13:02	02/13/26 17:13	1

Surrogate	%Recovery	Qualifier	Limits	Prepared	Analyzed	Dil Fac
1-Chlorooctane (Surr)	72		70 - 130	02/12/26 13:02	02/13/26 17:13	1
o-Terphenyl (Surr)	77		70 - 130	02/12/26 13:02	02/13/26 17:13	1

**Method: EPA 300.0 - Anions, Ion Chromatography - Soluble**

Analyte	Result	Qualifier	RL	Unit	D	Prepared	Analyzed	Dil Fac
Chloride	55.0		9.98	mg/Kg			02/12/26 13:25	1

**Client Sample ID: FL2**

**Lab Sample ID: 880-68118-2**

Date Collected: 02/11/26 08:06

Matrix: Solid

Date Received: 02/11/26 13:25

Sample Depth: 6"

**Method: SW846 8021B - Volatile Organic Compounds (GC)**

Analyte	Result	Qualifier	RL	Unit	D	Prepared	Analyzed	Dil Fac
Benzene	<0.00202	U	0.00202	mg/Kg		02/13/26 08:26	02/13/26 15:00	1
Toluene	<0.00202	U	0.00202	mg/Kg		02/13/26 08:26	02/13/26 15:00	1
Ethylbenzene	<0.00202	U	0.00202	mg/Kg		02/13/26 08:26	02/13/26 15:00	1
m,p-Xylenes	<0.00404	U	0.00404	mg/Kg		02/13/26 08:26	02/13/26 15:00	1
o-Xylene	<0.00202	U	0.00202	mg/Kg		02/13/26 08:26	02/13/26 15:00	1
Xylenes, Total	<0.00404	U	0.00404	mg/Kg		02/13/26 08:26	02/13/26 15:00	1

Surrogate	%Recovery	Qualifier	Limits	Prepared	Analyzed	Dil Fac
4-Bromofluorobenzene (Surr)	103		70 - 130	02/13/26 08:26	02/13/26 15:00	1

Euofins Midland

### Client Sample Results

Client: Hungry Horse LLC  
 Project/Site: Gaines Baty State Com #242H

Job ID: 880-68118-1

**Client Sample ID: FL2**

**Lab Sample ID: 880-68118-2**

Date Collected: 02/11/26 08:06

Matrix: Solid

Date Received: 02/11/26 13:25

Sample Depth: 6"

**Method: SW846 8021B - Volatile Organic Compounds (GC) (Continued)**

Surrogate	%Recovery	Qualifier	Limits	Prepared	Analyzed	Dil Fac
1,4-Difluorobenzene (Surr)	101		70 - 130	02/13/26 08:26	02/13/26 15:00	1

**Method: TAL SOP Total BTEX - Total BTEX Calculation**

Analyte	Result	Qualifier	RL	Unit	D	Prepared	Analyzed	Dil Fac
Total BTEX	<0.00404	U	0.00404	mg/Kg			02/13/26 15:00	1

**Method: SW846 8015 NM - Diesel Range Organics (DRO) (GC)**

Analyte	Result	Qualifier	RL	Unit	D	Prepared	Analyzed	Dil Fac
Total TPH	<50.0	U	50.0	mg/Kg			02/13/26 17:58	1

**Method: SW846 8015B NM - Diesel Range Organics (DRO) (GC)**

Analyte	Result	Qualifier	RL	Unit	D	Prepared	Analyzed	Dil Fac
Gasoline Range Organics (GRO)-C6-C10	<50.0	U	50.0	mg/Kg		02/12/26 13:02	02/13/26 17:58	1
Diesel Range Organics (Over C10-C28)	<50.0	U **	50.0	mg/Kg		02/12/26 13:02	02/13/26 17:58	1
Oil Range Organics (Over C28-C36)	<50.0	U	50.0	mg/Kg		02/12/26 13:02	02/13/26 17:58	1

Surrogate	%Recovery	Qualifier	Limits	Prepared	Analyzed	Dil Fac
1-Chlorooctane (Surr)	100		70 - 130	02/12/26 13:02	02/13/26 17:58	1
o-Terphenyl (Surr)	106		70 - 130	02/12/26 13:02	02/13/26 17:58	1

**Method: EPA 300.0 - Anions, Ion Chromatography - Soluble**

Analyte	Result	Qualifier	RL	Unit	D	Prepared	Analyzed	Dil Fac
Chloride	50.1		9.96	mg/Kg			02/12/26 13:39	1

**Client Sample ID: FL3**

**Lab Sample ID: 880-68118-3**

Date Collected: 02/11/26 08:07

Matrix: Solid

Date Received: 02/11/26 13:25

Sample Depth: 6"

**Method: SW846 8021B - Volatile Organic Compounds (GC)**

Analyte	Result	Qualifier	RL	Unit	D	Prepared	Analyzed	Dil Fac
Benzene	<0.00199	U	0.00199	mg/Kg		02/13/26 08:26	02/13/26 15:20	1
Toluene	<0.00199	U	0.00199	mg/Kg		02/13/26 08:26	02/13/26 15:20	1
Ethylbenzene	<0.00199	U	0.00199	mg/Kg		02/13/26 08:26	02/13/26 15:20	1
m,p-Xylenes	<0.00398	U	0.00398	mg/Kg		02/13/26 08:26	02/13/26 15:20	1
o-Xylene	<0.00199	U	0.00199	mg/Kg		02/13/26 08:26	02/13/26 15:20	1
Xylenes, Total	<0.00398	U	0.00398	mg/Kg		02/13/26 08:26	02/13/26 15:20	1

Surrogate	%Recovery	Qualifier	Limits	Prepared	Analyzed	Dil Fac
4-Bromofluorobenzene (Surr)	109		70 - 130	02/13/26 08:26	02/13/26 15:20	1
1,4-Difluorobenzene (Surr)	102		70 - 130	02/13/26 08:26	02/13/26 15:20	1

**Method: TAL SOP Total BTEX - Total BTEX Calculation**

Analyte	Result	Qualifier	RL	Unit	D	Prepared	Analyzed	Dil Fac
Total BTEX	<0.00398	U	0.00398	mg/Kg			02/13/26 15:20	1

**Method: SW846 8015 NM - Diesel Range Organics (DRO) (GC)**

Analyte	Result	Qualifier	RL	Unit	D	Prepared	Analyzed	Dil Fac
Total TPH	<49.8	U	49.8	mg/Kg			02/13/26 18:13	1

Eurofins Midland

### Client Sample Results

Client: Hungry Horse LLC  
 Project/Site: Gaines Baty State Com #242H

Job ID: 880-68118-1

**Client Sample ID: FL3**

**Lab Sample ID: 880-68118-3**

Date Collected: 02/11/26 08:07

Matrix: Solid

Date Received: 02/11/26 13:25

Sample Depth: 6"

**Method: SW846 8015B NM - Diesel Range Organics (DRO) (GC)**

Analyte	Result	Qualifier	RL	Unit	D	Prepared	Analyzed	Dil Fac
Gasoline Range Organics (GRO)-C6-C10	<49.8	U	49.8	mg/Kg		02/12/26 13:02	02/13/26 18:13	1
Diesel Range Organics (Over C10-C28)	<49.8	U **	49.8	mg/Kg		02/12/26 13:02	02/13/26 18:13	1
Oil Range Organics (Over C28-C36)	<49.8	U	49.8	mg/Kg		02/12/26 13:02	02/13/26 18:13	1
Surrogate	%Recovery	Qualifier	Limits			Prepared	Analyzed	Dil Fac
1-Chlorooctane (Surr)	106		70 - 130			02/12/26 13:02	02/13/26 18:13	1
o-Terphenyl (Surr)	107		70 - 130			02/12/26 13:02	02/13/26 18:13	1

**Method: EPA 300.0 - Anions, Ion Chromatography - Soluble**

Analyte	Result	Qualifier	RL	Unit	D	Prepared	Analyzed	Dil Fac
Chloride	53.1		10.0	mg/Kg			02/12/26 13:45	1

**Client Sample ID: FL4**

**Lab Sample ID: 880-68118-4**

Date Collected: 02/11/26 08:08

Matrix: Solid

Date Received: 02/11/26 13:25

Sample Depth: 6"

**Method: SW846 8021B - Volatile Organic Compounds (GC)**

Analyte	Result	Qualifier	RL	Unit	D	Prepared	Analyzed	Dil Fac
Benzene	<0.00199	U	0.00199	mg/Kg		02/13/26 08:26	02/13/26 15:41	1
Toluene	<0.00199	U	0.00199	mg/Kg		02/13/26 08:26	02/13/26 15:41	1
Ethylbenzene	<0.00199	U	0.00199	mg/Kg		02/13/26 08:26	02/13/26 15:41	1
m,p-Xylenes	<0.00398	U	0.00398	mg/Kg		02/13/26 08:26	02/13/26 15:41	1
o-Xylene	<0.00199	U	0.00199	mg/Kg		02/13/26 08:26	02/13/26 15:41	1
Xylenes, Total	<0.00398	U	0.00398	mg/Kg		02/13/26 08:26	02/13/26 15:41	1
Surrogate	%Recovery	Qualifier	Limits			Prepared	Analyzed	Dil Fac
4-Bromofluorobenzene (Surr)	105		70 - 130			02/13/26 08:26	02/13/26 15:41	1
1,4-Difluorobenzene (Surr)	101		70 - 130			02/13/26 08:26	02/13/26 15:41	1

**Method: TAL SOP Total BTEX - Total BTEX Calculation**

Analyte	Result	Qualifier	RL	Unit	D	Prepared	Analyzed	Dil Fac
Total BTEX	<0.00398	U	0.00398	mg/Kg			02/13/26 15:41	1

**Method: SW846 8015 NM - Diesel Range Organics (DRO) (GC)**

Analyte	Result	Qualifier	RL	Unit	D	Prepared	Analyzed	Dil Fac
Total TPH	<49.8	U	49.8	mg/Kg			02/13/26 18:28	1

**Method: SW846 8015B NM - Diesel Range Organics (DRO) (GC)**

Analyte	Result	Qualifier	RL	Unit	D	Prepared	Analyzed	Dil Fac
Gasoline Range Organics (GRO)-C6-C10	<49.8	U	49.8	mg/Kg		02/12/26 13:02	02/13/26 18:28	1
Diesel Range Organics (Over C10-C28)	<49.8	U **	49.8	mg/Kg		02/12/26 13:02	02/13/26 18:28	1
Oil Range Organics (Over C28-C36)	<49.8	U	49.8	mg/Kg		02/12/26 13:02	02/13/26 18:28	1
Surrogate	%Recovery	Qualifier	Limits			Prepared	Analyzed	Dil Fac
1-Chlorooctane (Surr)	114		70 - 130			02/12/26 13:02	02/13/26 18:28	1
o-Terphenyl (Surr)	118		70 - 130			02/12/26 13:02	02/13/26 18:28	1

Eurofins Midland

### Client Sample Results

Client: Hungry Horse LLC  
 Project/Site: Gaines Baty State Com #242H

Job ID: 880-68118-1

**Client Sample ID: FL4**

**Lab Sample ID: 880-68118-4**

Date Collected: 02/11/26 08:08

Matrix: Solid

Date Received: 02/11/26 13:25

Sample Depth: 6"

**Method: EPA 300.0 - Anions, Ion Chromatography - Soluble**

Analyte	Result	Qualifier	RL	Unit	D	Prepared	Analyzed	Dil Fac
Chloride	53.3		10.0	mg/Kg			02/12/26 13:52	1

**Client Sample ID: FL5**

**Lab Sample ID: 880-68118-5**

Date Collected: 02/11/26 08:09

Matrix: Solid

Date Received: 02/11/26 13:25

Sample Depth: 6"

**Method: SW846 8021B - Volatile Organic Compounds (GC)**

Analyte	Result	Qualifier	RL	Unit	D	Prepared	Analyzed	Dil Fac
Benzene	<0.00200	U	0.00200	mg/Kg		02/13/26 08:26	02/13/26 16:01	1
Toluene	<0.00200	U	0.00200	mg/Kg		02/13/26 08:26	02/13/26 16:01	1
Ethylbenzene	<0.00200	U	0.00200	mg/Kg		02/13/26 08:26	02/13/26 16:01	1
m,p-Xylenes	<0.00399	U	0.00399	mg/Kg		02/13/26 08:26	02/13/26 16:01	1
o-Xylene	<0.00200	U	0.00200	mg/Kg		02/13/26 08:26	02/13/26 16:01	1
Xylenes, Total	<0.00399	U	0.00399	mg/Kg		02/13/26 08:26	02/13/26 16:01	1
Surrogate	%Recovery	Qualifier	Limits			Prepared	Analyzed	Dil Fac
4-Bromofluorobenzene (Surr)	107		70 - 130			02/13/26 08:26	02/13/26 16:01	1
1,4-Difluorobenzene (Surr)	101		70 - 130			02/13/26 08:26	02/13/26 16:01	1

**Method: TAL SOP Total BTEX - Total BTEX Calculation**

Analyte	Result	Qualifier	RL	Unit	D	Prepared	Analyzed	Dil Fac
Total BTEX	<0.00399	U	0.00399	mg/Kg			02/13/26 16:01	1

**Method: SW846 8015 NM - Diesel Range Organics (DRO) (GC)**

Analyte	Result	Qualifier	RL	Unit	D	Prepared	Analyzed	Dil Fac
Total TPH	<50.0	U	50.0	mg/Kg			02/13/26 18:42	1

**Method: SW846 8015B NM - Diesel Range Organics (DRO) (GC)**

Analyte	Result	Qualifier	RL	Unit	D	Prepared	Analyzed	Dil Fac
Gasoline Range Organics (GRO)-C6-C10	<50.0	U	50.0	mg/Kg		02/12/26 13:02	02/13/26 18:42	1
Diesel Range Organics (Over C10-C28)	<50.0	U **	50.0	mg/Kg		02/12/26 13:02	02/13/26 18:42	1
Oil Range Organics (Over C28-C36)	<50.0	U	50.0	mg/Kg		02/12/26 13:02	02/13/26 18:42	1
Surrogate	%Recovery	Qualifier	Limits			Prepared	Analyzed	Dil Fac
1-Chlorooctane (Surr)	111		70 - 130			02/12/26 13:02	02/13/26 18:42	1
o-Terphenyl (Surr)	112		70 - 130			02/12/26 13:02	02/13/26 18:42	1

**Method: EPA 300.0 - Anions, Ion Chromatography - Soluble**

Analyte	Result	Qualifier	RL	Unit	D	Prepared	Analyzed	Dil Fac
Chloride	49.6		10.0	mg/Kg			02/12/26 13:59	1

### Client Sample Results

Client: Hungry Horse LLC  
 Project/Site: Gaines Baty State Com #242H

Job ID: 880-68118-1

**Client Sample ID: FL6**

**Lab Sample ID: 880-68118-6**

Date Collected: 02/11/26 08:10

Matrix: Solid

Date Received: 02/11/26 13:25

Sample Depth: 6"

**Method: SW846 8021B - Volatile Organic Compounds (GC)**

Analyte	Result	Qualifier	RL	Unit	D	Prepared	Analyzed	Dil Fac
Benzene	<0.00201	U	0.00201	mg/Kg		02/13/26 08:26	02/13/26 16:22	1
Toluene	<0.00201	U	0.00201	mg/Kg		02/13/26 08:26	02/13/26 16:22	1
Ethylbenzene	<0.00201	U	0.00201	mg/Kg		02/13/26 08:26	02/13/26 16:22	1
m,p-Xylenes	<0.00402	U	0.00402	mg/Kg		02/13/26 08:26	02/13/26 16:22	1
o-Xylene	<0.00201	U	0.00201	mg/Kg		02/13/26 08:26	02/13/26 16:22	1
Xylenes, Total	<0.00402	U	0.00402	mg/Kg		02/13/26 08:26	02/13/26 16:22	1
<b>Surrogate</b>	<b>%Recovery</b>	<b>Qualifier</b>	<b>Limits</b>			<b>Prepared</b>	<b>Analyzed</b>	<b>Dil Fac</b>
4-Bromofluorobenzene (Surr)	104		70 - 130			02/13/26 08:26	02/13/26 16:22	1
1,4-Difluorobenzene (Surr)	100		70 - 130			02/13/26 08:26	02/13/26 16:22	1

**Method: TAL SOP Total BTEX - Total BTEX Calculation**

Analyte	Result	Qualifier	RL	Unit	D	Prepared	Analyzed	Dil Fac
Total BTEX	<0.00402	U	0.00402	mg/Kg			02/13/26 16:22	1

**Method: SW846 8015 NM - Diesel Range Organics (DRO) (GC)**

Analyte	Result	Qualifier	RL	Unit	D	Prepared	Analyzed	Dil Fac
Total TPH	<50.2	U	50.2	mg/Kg			02/13/26 18:57	1

**Method: SW846 8015B NM - Diesel Range Organics (DRO) (GC)**

Analyte	Result	Qualifier	RL	Unit	D	Prepared	Analyzed	Dil Fac
Gasoline Range Organics (GRO)-C6-C10	<50.2	U	50.2	mg/Kg		02/12/26 13:02	02/13/26 18:57	1
Diesel Range Organics (Over C10-C28)	<50.2	U **	50.2	mg/Kg		02/12/26 13:02	02/13/26 18:57	1
Oil Range Organics (Over C28-C36)	<50.2	U	50.2	mg/Kg		02/12/26 13:02	02/13/26 18:57	1
<b>Surrogate</b>	<b>%Recovery</b>	<b>Qualifier</b>	<b>Limits</b>			<b>Prepared</b>	<b>Analyzed</b>	<b>Dil Fac</b>
1-Chlorooctane (Surr)	111		70 - 130			02/12/26 13:02	02/13/26 18:57	1
o-Terphenyl (Surr)	114		70 - 130			02/12/26 13:02	02/13/26 18:57	1

**Method: EPA 300.0 - Anions, Ion Chromatography - Soluble**

Analyte	Result	Qualifier	RL	Unit	D	Prepared	Analyzed	Dil Fac
Chloride	50.4		9.94	mg/Kg			02/12/26 14:34	1

**Client Sample ID: FL7**

**Lab Sample ID: 880-68118-7**

Date Collected: 02/11/26 08:11

Matrix: Solid

Date Received: 02/11/26 13:25

Sample Depth: 6"

**Method: SW846 8021B - Volatile Organic Compounds (GC)**

Analyte	Result	Qualifier	RL	Unit	D	Prepared	Analyzed	Dil Fac
Benzene	<0.00200	U	0.00200	mg/Kg		02/13/26 08:26	02/13/26 16:42	1
Toluene	<0.00200	U	0.00200	mg/Kg		02/13/26 08:26	02/13/26 16:42	1
Ethylbenzene	<0.00200	U	0.00200	mg/Kg		02/13/26 08:26	02/13/26 16:42	1
m,p-Xylenes	<0.00401	U	0.00401	mg/Kg		02/13/26 08:26	02/13/26 16:42	1
o-Xylene	<0.00200	U	0.00200	mg/Kg		02/13/26 08:26	02/13/26 16:42	1
Xylenes, Total	<0.00401	U	0.00401	mg/Kg		02/13/26 08:26	02/13/26 16:42	1
<b>Surrogate</b>	<b>%Recovery</b>	<b>Qualifier</b>	<b>Limits</b>			<b>Prepared</b>	<b>Analyzed</b>	<b>Dil Fac</b>
4-Bromofluorobenzene (Surr)	109		70 - 130			02/13/26 08:26	02/13/26 16:42	1

Eurofins Midland

### Client Sample Results

Client: Hungry Horse LLC  
 Project/Site: Gaines Baty State Com #242H

Job ID: 880-68118-1

**Client Sample ID: FL7**

**Lab Sample ID: 880-68118-7**

Date Collected: 02/11/26 08:11

Matrix: Solid

Date Received: 02/11/26 13:25

Sample Depth: 6"

**Method: SW846 8021B - Volatile Organic Compounds (GC) (Continued)**

Surrogate	%Recovery	Qualifier	Limits	Prepared	Analyzed	Dil Fac
1,4-Difluorobenzene (Surr)	100		70 - 130	02/13/26 08:26	02/13/26 16:42	1

**Method: TAL SOP Total BTEX - Total BTEX Calculation**

Analyte	Result	Qualifier	RL	Unit	D	Prepared	Analyzed	Dil Fac
Total BTEX	<0.00401	U	0.00401	mg/Kg			02/13/26 16:42	1

**Method: SW846 8015 NM - Diesel Range Organics (DRO) (GC)**

Analyte	Result	Qualifier	RL	Unit	D	Prepared	Analyzed	Dil Fac
Total TPH	<50.1	U	50.1	mg/Kg			02/13/26 19:11	1

**Method: SW846 8015B NM - Diesel Range Organics (DRO) (GC)**

Analyte	Result	Qualifier	RL	Unit	D	Prepared	Analyzed	Dil Fac
Gasoline Range Organics (GRO)-C6-C10	<50.1	U	50.1	mg/Kg		02/12/26 13:02	02/13/26 19:11	1
Diesel Range Organics (Over C10-C28)	<50.1	U **	50.1	mg/Kg		02/12/26 13:02	02/13/26 19:11	1
Oil Range Organics (Over C28-C36)	<50.1	U	50.1	mg/Kg		02/12/26 13:02	02/13/26 19:11	1

Surrogate	%Recovery	Qualifier	Limits	Prepared	Analyzed	Dil Fac
1-Chlorooctane (Surr)	77		70 - 130	02/12/26 13:02	02/13/26 19:11	1
o-Terphenyl (Surr)	79		70 - 130	02/12/26 13:02	02/13/26 19:11	1

**Method: EPA 300.0 - Anions, Ion Chromatography - Soluble**

Analyte	Result	Qualifier	RL	Unit	D	Prepared	Analyzed	Dil Fac
Chloride	54.0		9.92	mg/Kg			02/12/26 14:21	1

**Client Sample ID: FL8**

**Lab Sample ID: 880-68118-8**

Date Collected: 02/11/26 08:12

Matrix: Solid

Date Received: 02/11/26 13:25

Sample Depth: 6"

**Method: SW846 8021B - Volatile Organic Compounds (GC)**

Analyte	Result	Qualifier	RL	Unit	D	Prepared	Analyzed	Dil Fac
Benzene	<0.00199	U	0.00199	mg/Kg		02/13/26 08:26	02/13/26 17:03	1
Toluene	<0.00199	U	0.00199	mg/Kg		02/13/26 08:26	02/13/26 17:03	1
Ethylbenzene	<0.00199	U	0.00199	mg/Kg		02/13/26 08:26	02/13/26 17:03	1
m,p-Xylenes	<0.00398	U	0.00398	mg/Kg		02/13/26 08:26	02/13/26 17:03	1
o-Xylene	<0.00199	U	0.00199	mg/Kg		02/13/26 08:26	02/13/26 17:03	1
Xylenes, Total	<0.00398	U	0.00398	mg/Kg		02/13/26 08:26	02/13/26 17:03	1

Surrogate	%Recovery	Qualifier	Limits	Prepared	Analyzed	Dil Fac
4-Bromofluorobenzene (Surr)	106		70 - 130	02/13/26 08:26	02/13/26 17:03	1
1,4-Difluorobenzene (Surr)	100		70 - 130	02/13/26 08:26	02/13/26 17:03	1

**Method: TAL SOP Total BTEX - Total BTEX Calculation**

Analyte	Result	Qualifier	RL	Unit	D	Prepared	Analyzed	Dil Fac
Total BTEX	<0.00398	U	0.00398	mg/Kg			02/13/26 17:03	1

**Method: SW846 8015 NM - Diesel Range Organics (DRO) (GC)**

Analyte	Result	Qualifier	RL	Unit	D	Prepared	Analyzed	Dil Fac
Total TPH	<49.9	U	49.9	mg/Kg			02/13/26 19:27	1

Eurofins Midland

### Client Sample Results

Client: Hungry Horse LLC  
 Project/Site: Gaines Baty State Com #242H

Job ID: 880-68118-1

**Client Sample ID: FL8**

**Lab Sample ID: 880-68118-8**

Date Collected: 02/11/26 08:12

Matrix: Solid

Date Received: 02/11/26 13:25

Sample Depth: 6"

**Method: SW846 8015B NM - Diesel Range Organics (DRO) (GC)**

Analyte	Result	Qualifier	RL	Unit	D	Prepared	Analyzed	Dil Fac
Gasoline Range Organics (GRO)-C6-C10	<49.9	U	49.9	mg/Kg		02/12/26 13:02	02/13/26 19:27	1
Diesel Range Organics (Over C10-C28)	<49.9	U **	49.9	mg/Kg		02/12/26 13:02	02/13/26 19:27	1
Oil Range Organics (Over C28-C36)	<49.9	U	49.9	mg/Kg		02/12/26 13:02	02/13/26 19:27	1
Surrogate	%Recovery	Qualifier	Limits			Prepared	Analyzed	Dil Fac
1-Chlorooctane (Surr)	115		70 - 130			02/12/26 13:02	02/13/26 19:27	1
o-Terphenyl (Surr)	118		70 - 130			02/12/26 13:02	02/13/26 19:27	1

**Method: EPA 300.0 - Anions, Ion Chromatography - Soluble**

Analyte	Result	Qualifier	RL	Unit	D	Prepared	Analyzed	Dil Fac
Chloride	49.5		10.1	mg/Kg			02/12/26 14:27	1

**Client Sample ID: FL9**

**Lab Sample ID: 880-68118-9**

Date Collected: 02/11/26 08:13

Matrix: Solid

Date Received: 02/11/26 13:25

Sample Depth: 6"

**Method: SW846 8021B - Volatile Organic Compounds (GC)**

Analyte	Result	Qualifier	RL	Unit	D	Prepared	Analyzed	Dil Fac
Benzene	<0.00198	U	0.00198	mg/Kg		02/13/26 08:26	02/13/26 17:24	1
Toluene	<0.00198	U	0.00198	mg/Kg		02/13/26 08:26	02/13/26 17:24	1
Ethylbenzene	<0.00198	U	0.00198	mg/Kg		02/13/26 08:26	02/13/26 17:24	1
m,p-Xylenes	<0.00396	U	0.00396	mg/Kg		02/13/26 08:26	02/13/26 17:24	1
o-Xylene	<0.00198	U	0.00198	mg/Kg		02/13/26 08:26	02/13/26 17:24	1
Xylenes, Total	<0.00396	U	0.00396	mg/Kg		02/13/26 08:26	02/13/26 17:24	1
Surrogate	%Recovery	Qualifier	Limits			Prepared	Analyzed	Dil Fac
4-Bromofluorobenzene (Surr)	110		70 - 130			02/13/26 08:26	02/13/26 17:24	1
1,4-Difluorobenzene (Surr)	101		70 - 130			02/13/26 08:26	02/13/26 17:24	1

**Method: TAL SOP Total BTEX - Total BTEX Calculation**

Analyte	Result	Qualifier	RL	Unit	D	Prepared	Analyzed	Dil Fac
Total BTEX	<0.00396	U	0.00396	mg/Kg			02/13/26 17:24	1

**Method: SW846 8015 NM - Diesel Range Organics (DRO) (GC)**

Analyte	Result	Qualifier	RL	Unit	D	Prepared	Analyzed	Dil Fac
Total TPH	<49.9	U	49.9	mg/Kg			02/13/26 19:41	1

**Method: SW846 8015B NM - Diesel Range Organics (DRO) (GC)**

Analyte	Result	Qualifier	RL	Unit	D	Prepared	Analyzed	Dil Fac
Gasoline Range Organics (GRO)-C6-C10	<49.9	U	49.9	mg/Kg		02/12/26 13:02	02/13/26 19:41	1
Diesel Range Organics (Over C10-C28)	<49.9	U **	49.9	mg/Kg		02/12/26 13:02	02/13/26 19:41	1
Oil Range Organics (Over C28-C36)	<49.9	U	49.9	mg/Kg		02/12/26 13:02	02/13/26 19:41	1
Surrogate	%Recovery	Qualifier	Limits			Prepared	Analyzed	Dil Fac
1-Chlorooctane (Surr)	109		70 - 130			02/12/26 13:02	02/13/26 19:41	1
o-Terphenyl (Surr)	108		70 - 130			02/12/26 13:02	02/13/26 19:41	1

Eurofins Midland

### Client Sample Results

Client: Hungry Horse LLC  
 Project/Site: Gaines Baty State Com #242H

Job ID: 880-68118-1

**Client Sample ID: FL9**

**Lab Sample ID: 880-68118-9**

Date Collected: 02/11/26 08:13

Matrix: Solid

Date Received: 02/11/26 13:25

Sample Depth: 6"

**Method: EPA 300.0 - Anions, Ion Chromatography - Soluble**

Analyte	Result	Qualifier	RL	Unit	D	Prepared	Analyzed	Dil Fac
Chloride	53.1		10.1	mg/Kg			02/12/26 14:41	1

**Client Sample ID: FL10**

**Lab Sample ID: 880-68118-10**

Date Collected: 02/11/26 08:14

Matrix: Solid

Date Received: 02/11/26 13:25

Sample Depth: 6"

**Method: SW846 8021B - Volatile Organic Compounds (GC)**

Analyte	Result	Qualifier	RL	Unit	D	Prepared	Analyzed	Dil Fac
Benzene	<0.00200	U	0.00200	mg/Kg		02/13/26 08:26	02/13/26 17:44	1
Toluene	<0.00200	U	0.00200	mg/Kg		02/13/26 08:26	02/13/26 17:44	1
Ethylbenzene	<0.00200	U	0.00200	mg/Kg		02/13/26 08:26	02/13/26 17:44	1
m,p-Xylenes	<0.00399	U	0.00399	mg/Kg		02/13/26 08:26	02/13/26 17:44	1
o-Xylene	<0.00200	U	0.00200	mg/Kg		02/13/26 08:26	02/13/26 17:44	1
Xylenes, Total	<0.00399	U	0.00399	mg/Kg		02/13/26 08:26	02/13/26 17:44	1
Surrogate	%Recovery	Qualifier	Limits			Prepared	Analyzed	Dil Fac
4-Bromofluorobenzene (Surr)	109		70 - 130			02/13/26 08:26	02/13/26 17:44	1
1,4-Difluorobenzene (Surr)	100		70 - 130			02/13/26 08:26	02/13/26 17:44	1

**Method: TAL SOP Total BTEX - Total BTEX Calculation**

Analyte	Result	Qualifier	RL	Unit	D	Prepared	Analyzed	Dil Fac
Total BTEX	<0.00399	U	0.00399	mg/Kg			02/13/26 17:44	1

**Method: SW846 8015 NM - Diesel Range Organics (DRO) (GC)**

Analyte	Result	Qualifier	RL	Unit	D	Prepared	Analyzed	Dil Fac
Total TPH	<50.0	U	50.0	mg/Kg			02/13/26 19:57	1

**Method: SW846 8015B NM - Diesel Range Organics (DRO) (GC)**

Analyte	Result	Qualifier	RL	Unit	D	Prepared	Analyzed	Dil Fac
Gasoline Range Organics (GRO)-C6-C10	<50.0	U	50.0	mg/Kg		02/12/26 13:02	02/13/26 19:57	1
Diesel Range Organics (Over C10-C28)	<50.0	U **	50.0	mg/Kg		02/12/26 13:02	02/13/26 19:57	1
Oil Range Organics (Over C28-C36)	<50.0	U	50.0	mg/Kg		02/12/26 13:02	02/13/26 19:57	1
Surrogate	%Recovery	Qualifier	Limits			Prepared	Analyzed	Dil Fac
1-Chlorooctane (Surr)	108		70 - 130			02/12/26 13:02	02/13/26 19:57	1
o-Terphenyl (Surr)	109		70 - 130			02/12/26 13:02	02/13/26 19:57	1

**Method: EPA 300.0 - Anions, Ion Chromatography - Soluble**

Analyte	Result	Qualifier	RL	Unit	D	Prepared	Analyzed	Dil Fac
Chloride	53.5		10.1	mg/Kg			02/12/26 14:48	1

### Client Sample Results

Client: Hungry Horse LLC  
 Project/Site: Gaines Baty State Com #242H

Job ID: 880-68118-1

**Client Sample ID: FL11**

**Lab Sample ID: 880-68118-11**

Date Collected: 02/11/26 08:15

Matrix: Solid

Date Received: 02/11/26 13:25

Sample Depth: 6"

**Method: SW846 8021B - Volatile Organic Compounds (GC)**

Analyte	Result	Qualifier	RL	Unit	D	Prepared	Analyzed	Dil Fac
Benzene	<0.00201	U	0.00201	mg/Kg		02/13/26 08:28	02/13/26 17:15	1
Toluene	<0.00201	U	0.00201	mg/Kg		02/13/26 08:28	02/13/26 17:15	1
Ethylbenzene	<0.00201	U	0.00201	mg/Kg		02/13/26 08:28	02/13/26 17:15	1
m,p-Xylenes	<0.00402	U	0.00402	mg/Kg		02/13/26 08:28	02/13/26 17:15	1
o-Xylene	<0.00201	U	0.00201	mg/Kg		02/13/26 08:28	02/13/26 17:15	1
Xylenes, Total	<0.00402	U	0.00402	mg/Kg		02/13/26 08:28	02/13/26 17:15	1

Surrogate	%Recovery	Qualifier	Limits	Prepared	Analyzed	Dil Fac
4-Bromofluorobenzene (Surr)	104		70 - 130	02/13/26 08:28	02/13/26 17:15	1
1,4-Difluorobenzene (Surr)	98		70 - 130	02/13/26 08:28	02/13/26 17:15	1

**Method: TAL SOP Total BTEX - Total BTEX Calculation**

Analyte	Result	Qualifier	RL	Unit	D	Prepared	Analyzed	Dil Fac
Total BTEX	<0.00402	U	0.00402	mg/Kg			02/13/26 17:15	1

**Method: SW846 8015 NM - Diesel Range Organics (DRO) (GC)**

Analyte	Result	Qualifier	RL	Unit	D	Prepared	Analyzed	Dil Fac
Total TPH	<49.8	U	49.8	mg/Kg			02/13/26 20:27	1

**Method: SW846 8015B NM - Diesel Range Organics (DRO) (GC)**

Analyte	Result	Qualifier	RL	Unit	D	Prepared	Analyzed	Dil Fac
Gasoline Range Organics (GRO)-C6-C10	<49.8	U	49.8	mg/Kg		02/12/26 13:02	02/13/26 20:27	1
Diesel Range Organics (Over C10-C28)	<49.8	U **	49.8	mg/Kg		02/12/26 13:02	02/13/26 20:27	1
Oil Range Organics (Over C28-C36)	<49.8	U	49.8	mg/Kg		02/12/26 13:02	02/13/26 20:27	1

Surrogate	%Recovery	Qualifier	Limits	Prepared	Analyzed	Dil Fac
1-Chlorooctane (Surr)	119		70 - 130	02/12/26 13:02	02/13/26 20:27	1
o-Terphenyl (Surr)	120		70 - 130	02/12/26 13:02	02/13/26 20:27	1

**Method: EPA 300.0 - Anions, Ion Chromatography - Soluble**

Analyte	Result	Qualifier	RL	Unit	D	Prepared	Analyzed	Dil Fac
Chloride	50.1		10.0	mg/Kg			02/12/26 14:54	1

**Client Sample ID: FL12**

**Lab Sample ID: 880-68118-12**

Date Collected: 02/11/26 08:16

Matrix: Solid

Date Received: 02/11/26 13:25

Sample Depth: 6"

**Method: SW846 8021B - Volatile Organic Compounds (GC)**

Analyte	Result	Qualifier	RL	Unit	D	Prepared	Analyzed	Dil Fac
Benzene	<0.00202	U	0.00202	mg/Kg		02/13/26 08:28	02/13/26 17:35	1
Toluene	<0.00202	U	0.00202	mg/Kg		02/13/26 08:28	02/13/26 17:35	1
Ethylbenzene	<0.00202	U	0.00202	mg/Kg		02/13/26 08:28	02/13/26 17:35	1
m,p-Xylenes	<0.00404	U	0.00404	mg/Kg		02/13/26 08:28	02/13/26 17:35	1
o-Xylene	<0.00202	U	0.00202	mg/Kg		02/13/26 08:28	02/13/26 17:35	1
Xylenes, Total	<0.00404	U	0.00404	mg/Kg		02/13/26 08:28	02/13/26 17:35	1

Surrogate	%Recovery	Qualifier	Limits	Prepared	Analyzed	Dil Fac
4-Bromofluorobenzene (Surr)	98		70 - 130	02/13/26 08:28	02/13/26 17:35	1

Eurofins Midland

### Client Sample Results

Client: Hungry Horse LLC  
 Project/Site: Gaines Baty State Com #242H

Job ID: 880-68118-1

**Client Sample ID: FL12**

**Lab Sample ID: 880-68118-12**

Date Collected: 02/11/26 08:16

Matrix: Solid

Date Received: 02/11/26 13:25

Sample Depth: 6"

**Method: SW846 8021B - Volatile Organic Compounds (GC) (Continued)**

Surrogate	%Recovery	Qualifier	Limits	Prepared	Analyzed	Dil Fac
1,4-Difluorobenzene (Surr)	98		70 - 130	02/13/26 08:28	02/13/26 17:35	1

**Method: TAL SOP Total BTEX - Total BTEX Calculation**

Analyte	Result	Qualifier	RL	Unit	D	Prepared	Analyzed	Dil Fac
Total BTEX	<0.00404	U	0.00404	mg/Kg			02/13/26 17:35	1

**Method: SW846 8015 NM - Diesel Range Organics (DRO) (GC)**

Analyte	Result	Qualifier	RL	Unit	D	Prepared	Analyzed	Dil Fac
Total TPH	<49.9	U	49.9	mg/Kg			02/13/26 20:42	1

**Method: SW846 8015B NM - Diesel Range Organics (DRO) (GC)**

Analyte	Result	Qualifier	RL	Unit	D	Prepared	Analyzed	Dil Fac
Gasoline Range Organics (GRO)-C6-C10	<49.9	U	49.9	mg/Kg		02/12/26 13:02	02/13/26 20:42	1
Diesel Range Organics (Over C10-C28)	<49.9	U **	49.9	mg/Kg		02/12/26 13:02	02/13/26 20:42	1
Oil Range Organics (Over C28-C36)	<49.9	U	49.9	mg/Kg		02/12/26 13:02	02/13/26 20:42	1

Surrogate	%Recovery	Qualifier	Limits	Prepared	Analyzed	Dil Fac
1-Chlorooctane (Surr)	96		70 - 130	02/12/26 13:02	02/13/26 20:42	1
o-Terphenyl (Surr)	97		70 - 130	02/12/26 13:02	02/13/26 20:42	1

**Method: EPA 300.0 - Anions, Ion Chromatography - Soluble**

Analyte	Result	Qualifier	RL	Unit	D	Prepared	Analyzed	Dil Fac
Chloride	53.5		9.92	mg/Kg			02/12/26 15:14	1

**Client Sample ID: FL13**

**Lab Sample ID: 880-68118-13**

Date Collected: 02/11/26 08:17

Matrix: Solid

Date Received: 02/11/26 13:25

Sample Depth: 6"

**Method: SW846 8021B - Volatile Organic Compounds (GC)**

Analyte	Result	Qualifier	RL	Unit	D	Prepared	Analyzed	Dil Fac
Benzene	<0.00199	U	0.00199	mg/Kg		02/13/26 08:28	02/13/26 17:56	1
Toluene	<0.00199	U	0.00199	mg/Kg		02/13/26 08:28	02/13/26 17:56	1
Ethylbenzene	<0.00199	U	0.00199	mg/Kg		02/13/26 08:28	02/13/26 17:56	1
m,p-Xylenes	<0.00398	U	0.00398	mg/Kg		02/13/26 08:28	02/13/26 17:56	1
o-Xylene	<0.00199	U	0.00199	mg/Kg		02/13/26 08:28	02/13/26 17:56	1
Xylenes, Total	<0.00398	U	0.00398	mg/Kg		02/13/26 08:28	02/13/26 17:56	1

Surrogate	%Recovery	Qualifier	Limits	Prepared	Analyzed	Dil Fac
4-Bromofluorobenzene (Surr)	106		70 - 130	02/13/26 08:28	02/13/26 17:56	1
1,4-Difluorobenzene (Surr)	95		70 - 130	02/13/26 08:28	02/13/26 17:56	1

**Method: TAL SOP Total BTEX - Total BTEX Calculation**

Analyte	Result	Qualifier	RL	Unit	D	Prepared	Analyzed	Dil Fac
Total BTEX	<0.00398	U	0.00398	mg/Kg			02/13/26 17:56	1

**Method: SW846 8015 NM - Diesel Range Organics (DRO) (GC)**

Analyte	Result	Qualifier	RL	Unit	D	Prepared	Analyzed	Dil Fac
Total TPH	<49.9	U	49.9	mg/Kg			02/13/26 20:56	1

Eurofins Midland

### Client Sample Results

Client: Hungry Horse LLC  
 Project/Site: Gaines Baty State Com #242H

Job ID: 880-68118-1

**Client Sample ID: FL13**

**Lab Sample ID: 880-68118-13**

Date Collected: 02/11/26 08:17

Matrix: Solid

Date Received: 02/11/26 13:25

Sample Depth: 6"

**Method: SW846 8015B NM - Diesel Range Organics (DRO) (GC)**

Analyte	Result	Qualifier	RL	Unit	D	Prepared	Analyzed	Dil Fac
Gasoline Range Organics (GRO)-C6-C10	<49.9	U	49.9	mg/Kg		02/12/26 13:02	02/13/26 20:56	1
Diesel Range Organics (Over C10-C28)	<49.9	U **	49.9	mg/Kg		02/12/26 13:02	02/13/26 20:56	1
Oil Range Organics (Over C28-C36)	<49.9	U	49.9	mg/Kg		02/12/26 13:02	02/13/26 20:56	1
Surrogate	%Recovery	Qualifier	Limits			Prepared	Analyzed	Dil Fac
1-Chlorooctane (Surr)	118		70 - 130			02/12/26 13:02	02/13/26 20:56	1
o-Terphenyl (Surr)	121		70 - 130			02/12/26 13:02	02/13/26 20:56	1

**Method: EPA 300.0 - Anions, Ion Chromatography - Soluble**

Analyte	Result	Qualifier	RL	Unit	D	Prepared	Analyzed	Dil Fac
Chloride	56.5		10.0	mg/Kg			02/12/26 15:21	1

**Client Sample ID: FL14**

**Lab Sample ID: 880-68118-14**

Date Collected: 02/11/26 08:18

Matrix: Solid

Date Received: 02/11/26 13:25

Sample Depth: 6"

**Method: SW846 8021B - Volatile Organic Compounds (GC)**

Analyte	Result	Qualifier	RL	Unit	D	Prepared	Analyzed	Dil Fac
Benzene	<0.00199	U	0.00199	mg/Kg		02/13/26 08:28	02/13/26 18:16	1
Toluene	<0.00199	U	0.00199	mg/Kg		02/13/26 08:28	02/13/26 18:16	1
Ethylbenzene	<0.00199	U	0.00199	mg/Kg		02/13/26 08:28	02/13/26 18:16	1
m,p-Xylenes	<0.00398	U	0.00398	mg/Kg		02/13/26 08:28	02/13/26 18:16	1
o-Xylene	<0.00199	U	0.00199	mg/Kg		02/13/26 08:28	02/13/26 18:16	1
Xylenes, Total	<0.00398	U	0.00398	mg/Kg		02/13/26 08:28	02/13/26 18:16	1
Surrogate	%Recovery	Qualifier	Limits			Prepared	Analyzed	Dil Fac
4-Bromofluorobenzene (Surr)	98		70 - 130			02/13/26 08:28	02/13/26 18:16	1
1,4-Difluorobenzene (Surr)	102		70 - 130			02/13/26 08:28	02/13/26 18:16	1

**Method: TAL SOP Total BTEX - Total BTEX Calculation**

Analyte	Result	Qualifier	RL	Unit	D	Prepared	Analyzed	Dil Fac
Total BTEX	<0.00398	U	0.00398	mg/Kg			02/13/26 18:16	1

**Method: SW846 8015 NM - Diesel Range Organics (DRO) (GC)**

Analyte	Result	Qualifier	RL	Unit	D	Prepared	Analyzed	Dil Fac
Total TPH	<50.0	U	50.0	mg/Kg			02/13/26 21:11	1

**Method: SW846 8015B NM - Diesel Range Organics (DRO) (GC)**

Analyte	Result	Qualifier	RL	Unit	D	Prepared	Analyzed	Dil Fac
Gasoline Range Organics (GRO)-C6-C10	<50.0	U	50.0	mg/Kg		02/12/26 13:02	02/13/26 21:11	1
Diesel Range Organics (Over C10-C28)	<50.0	U **	50.0	mg/Kg		02/12/26 13:02	02/13/26 21:11	1
Oil Range Organics (Over C28-C36)	<50.0	U	50.0	mg/Kg		02/12/26 13:02	02/13/26 21:11	1
Surrogate	%Recovery	Qualifier	Limits			Prepared	Analyzed	Dil Fac
1-Chlorooctane (Surr)	106		70 - 130			02/12/26 13:02	02/13/26 21:11	1
o-Terphenyl (Surr)	110		70 - 130			02/12/26 13:02	02/13/26 21:11	1

Eurofins Midland

### Client Sample Results

Client: Hungry Horse LLC  
 Project/Site: Gaines Baty State Com #242H

Job ID: 880-68118-1

**Client Sample ID: FL14**

**Lab Sample ID: 880-68118-14**

Date Collected: 02/11/26 08:18

Matrix: Solid

Date Received: 02/11/26 13:25

Sample Depth: 6"

**Method: EPA 300.0 - Anions, Ion Chromatography - Soluble**

Analyte	Result	Qualifier	RL	Unit	D	Prepared	Analyzed	Dil Fac
Chloride	58.4		10.0	mg/Kg			02/12/26 15:41	1

**Client Sample ID: FL15**

**Lab Sample ID: 880-68118-15**

Date Collected: 02/11/26 08:19

Matrix: Solid

Date Received: 02/11/26 13:25

Sample Depth: 6"

**Method: SW846 8021B - Volatile Organic Compounds (GC)**

Analyte	Result	Qualifier	RL	Unit	D	Prepared	Analyzed	Dil Fac
Benzene	<0.00200	U	0.00200	mg/Kg		02/13/26 08:28	02/13/26 18:37	1
Toluene	<0.00200	U	0.00200	mg/Kg		02/13/26 08:28	02/13/26 18:37	1
Ethylbenzene	<0.00200	U	0.00200	mg/Kg		02/13/26 08:28	02/13/26 18:37	1
m,p-Xylenes	<0.00399	U	0.00399	mg/Kg		02/13/26 08:28	02/13/26 18:37	1
o-Xylene	<0.00200	U	0.00200	mg/Kg		02/13/26 08:28	02/13/26 18:37	1
Xylenes, Total	<0.00399	U	0.00399	mg/Kg		02/13/26 08:28	02/13/26 18:37	1
Surrogate	%Recovery	Qualifier	Limits			Prepared	Analyzed	Dil Fac
4-Bromofluorobenzene (Surr)	108		70 - 130			02/13/26 08:28	02/13/26 18:37	1
1,4-Difluorobenzene (Surr)	94		70 - 130			02/13/26 08:28	02/13/26 18:37	1

**Method: TAL SOP Total BTEX - Total BTEX Calculation**

Analyte	Result	Qualifier	RL	Unit	D	Prepared	Analyzed	Dil Fac
Total BTEX	<0.00399	U	0.00399	mg/Kg			02/13/26 18:37	1

**Method: SW846 8015 NM - Diesel Range Organics (DRO) (GC)**

Analyte	Result	Qualifier	RL	Unit	D	Prepared	Analyzed	Dil Fac
Total TPH	<49.8	U	49.8	mg/Kg			02/13/26 21:26	1

**Method: SW846 8015B NM - Diesel Range Organics (DRO) (GC)**

Analyte	Result	Qualifier	RL	Unit	D	Prepared	Analyzed	Dil Fac
Gasoline Range Organics (GRO)-C6-C10	<49.8	U	49.8	mg/Kg		02/12/26 13:02	02/13/26 21:26	1
Diesel Range Organics (Over C10-C28)	<49.8	U **	49.8	mg/Kg		02/12/26 13:02	02/13/26 21:26	1
Oil Range Organics (Over C28-C36)	<49.8	U	49.8	mg/Kg		02/12/26 13:02	02/13/26 21:26	1
Surrogate	%Recovery	Qualifier	Limits			Prepared	Analyzed	Dil Fac
1-Chlorooctane (Surr)	107		70 - 130			02/12/26 13:02	02/13/26 21:26	1
o-Terphenyl (Surr)	109		70 - 130			02/12/26 13:02	02/13/26 21:26	1

**Method: EPA 300.0 - Anions, Ion Chromatography - Soluble**

Analyte	Result	Qualifier	RL	Unit	D	Prepared	Analyzed	Dil Fac
Chloride	52.8		10.0	mg/Kg			02/12/26 15:48	1

### Client Sample Results

Client: Hungry Horse LLC  
 Project/Site: Gaines Baty State Com #242H

Job ID: 880-68118-1

**Client Sample ID: FL16**

**Lab Sample ID: 880-68118-16**

Date Collected: 02/11/26 08:20

Matrix: Solid

Date Received: 02/11/26 13:25

Sample Depth: 6"

**Method: SW846 8021B - Volatile Organic Compounds (GC)**

Analyte	Result	Qualifier	RL	Unit	D	Prepared	Analyzed	Dil Fac
Benzene	<0.00201	U	0.00201	mg/Kg		02/13/26 08:28	02/13/26 18:57	1
Toluene	<0.00201	U	0.00201	mg/Kg		02/13/26 08:28	02/13/26 18:57	1
Ethylbenzene	<0.00201	U	0.00201	mg/Kg		02/13/26 08:28	02/13/26 18:57	1
m,p-Xylenes	<0.00402	U	0.00402	mg/Kg		02/13/26 08:28	02/13/26 18:57	1
o-Xylene	<0.00201	U	0.00201	mg/Kg		02/13/26 08:28	02/13/26 18:57	1
Xylenes, Total	<0.00402	U	0.00402	mg/Kg		02/13/26 08:28	02/13/26 18:57	1

Surrogate	%Recovery	Qualifier	Limits	Prepared	Analyzed	Dil Fac
4-Bromofluorobenzene (Surr)	100		70 - 130	02/13/26 08:28	02/13/26 18:57	1
1,4-Difluorobenzene (Surr)	95		70 - 130	02/13/26 08:28	02/13/26 18:57	1

**Method: TAL SOP Total BTEX - Total BTEX Calculation**

Analyte	Result	Qualifier	RL	Unit	D	Prepared	Analyzed	Dil Fac
Total BTEX	<0.00402	U	0.00402	mg/Kg			02/13/26 18:57	1

**Method: SW846 8015 NM - Diesel Range Organics (DRO) (GC)**

Analyte	Result	Qualifier	RL	Unit	D	Prepared	Analyzed	Dil Fac
Total TPH	<49.9	U	49.9	mg/Kg			02/13/26 21:41	1

**Method: SW846 8015B NM - Diesel Range Organics (DRO) (GC)**

Analyte	Result	Qualifier	RL	Unit	D	Prepared	Analyzed	Dil Fac
Gasoline Range Organics (GRO)-C6-C10	<49.9	U	49.9	mg/Kg		02/12/26 13:02	02/13/26 21:41	1
Diesel Range Organics (Over C10-C28)	<49.9	U **	49.9	mg/Kg		02/12/26 13:02	02/13/26 21:41	1
Oil Range Organics (Over C28-C36)	<49.9	U	49.9	mg/Kg		02/12/26 13:02	02/13/26 21:41	1

Surrogate	%Recovery	Qualifier	Limits	Prepared	Analyzed	Dil Fac
1-Chlorooctane (Surr)	99		70 - 130	02/12/26 13:02	02/13/26 21:41	1
o-Terphenyl (Surr)	102		70 - 130	02/12/26 13:02	02/13/26 21:41	1

**Method: EPA 300.0 - Anions, Ion Chromatography - Soluble**

Analyte	Result	Qualifier	RL	Unit	D	Prepared	Analyzed	Dil Fac
Chloride	53.0		9.98	mg/Kg			02/12/26 15:54	1

**Client Sample ID: FL17**

**Lab Sample ID: 880-68118-17**

Date Collected: 02/11/26 08:21

Matrix: Solid

Date Received: 02/11/26 13:25

Sample Depth: 6"

**Method: SW846 8021B - Volatile Organic Compounds (GC)**

Analyte	Result	Qualifier	RL	Unit	D	Prepared	Analyzed	Dil Fac
Benzene	<0.00200	U	0.00200	mg/Kg		02/13/26 08:28	02/13/26 19:18	1
Toluene	<0.00200	U	0.00200	mg/Kg		02/13/26 08:28	02/13/26 19:18	1
Ethylbenzene	<0.00200	U	0.00200	mg/Kg		02/13/26 08:28	02/13/26 19:18	1
m,p-Xylenes	<0.00401	U	0.00401	mg/Kg		02/13/26 08:28	02/13/26 19:18	1
o-Xylene	<0.00200	U	0.00200	mg/Kg		02/13/26 08:28	02/13/26 19:18	1
Xylenes, Total	<0.00401	U	0.00401	mg/Kg		02/13/26 08:28	02/13/26 19:18	1

Surrogate	%Recovery	Qualifier	Limits	Prepared	Analyzed	Dil Fac
4-Bromofluorobenzene (Surr)	105		70 - 130	02/13/26 08:28	02/13/26 19:18	1

Eurofins Midland

### Client Sample Results

Client: Hungry Horse LLC  
 Project/Site: Gaines Baty State Com #242H

Job ID: 880-68118-1

**Client Sample ID: FL17**

**Lab Sample ID: 880-68118-17**

Date Collected: 02/11/26 08:21

Matrix: Solid

Date Received: 02/11/26 13:25

Sample Depth: 6"

**Method: SW846 8021B - Volatile Organic Compounds (GC) (Continued)**

Surrogate	%Recovery	Qualifier	Limits	Prepared	Analyzed	Dil Fac
1,4-Difluorobenzene (Surr)	96		70 - 130	02/13/26 08:28	02/13/26 19:18	1

**Method: TAL SOP Total BTEX - Total BTEX Calculation**

Analyte	Result	Qualifier	RL	Unit	D	Prepared	Analyzed	Dil Fac
Total BTEX	<0.00401	U	0.00401	mg/Kg			02/13/26 19:18	1

**Method: SW846 8015 NM - Diesel Range Organics (DRO) (GC)**

Analyte	Result	Qualifier	RL	Unit	D	Prepared	Analyzed	Dil Fac
Total TPH	<50.0	U	50.0	mg/Kg			02/13/26 21:55	1

**Method: SW846 8015B NM - Diesel Range Organics (DRO) (GC)**

Analyte	Result	Qualifier	RL	Unit	D	Prepared	Analyzed	Dil Fac
Gasoline Range Organics (GRO)-C6-C10	<50.0	U	50.0	mg/Kg		02/12/26 13:02	02/13/26 21:55	1
Diesel Range Organics (Over C10-C28)	<50.0	U **	50.0	mg/Kg		02/12/26 13:02	02/13/26 21:55	1
Oil Range Organics (Over C28-C36)	<50.0	U	50.0	mg/Kg		02/12/26 13:02	02/13/26 21:55	1

Surrogate	%Recovery	Qualifier	Limits	Prepared	Analyzed	Dil Fac
1-Chlorooctane (Surr)	86		70 - 130	02/12/26 13:02	02/13/26 21:55	1
o-Terphenyl (Surr)	86		70 - 130	02/12/26 13:02	02/13/26 21:55	1

**Method: EPA 300.0 - Anions, Ion Chromatography - Soluble**

Analyte	Result	Qualifier	RL	Unit	D	Prepared	Analyzed	Dil Fac
Chloride	47.6		9.96	mg/Kg			02/12/26 16:01	1

**Client Sample ID: FL18**

**Lab Sample ID: 880-68118-18**

Date Collected: 02/11/26 08:22

Matrix: Solid

Date Received: 02/11/26 13:25

Sample Depth: 6"

**Method: SW846 8021B - Volatile Organic Compounds (GC)**

Analyte	Result	Qualifier	RL	Unit	D	Prepared	Analyzed	Dil Fac
Benzene	<0.00199	U	0.00199	mg/Kg		02/13/26 08:28	02/13/26 19:38	1
Toluene	<0.00199	U	0.00199	mg/Kg		02/13/26 08:28	02/13/26 19:38	1
Ethylbenzene	<0.00199	U	0.00199	mg/Kg		02/13/26 08:28	02/13/26 19:38	1
m,p-Xylenes	<0.00398	U	0.00398	mg/Kg		02/13/26 08:28	02/13/26 19:38	1
o-Xylene	<0.00199	U	0.00199	mg/Kg		02/13/26 08:28	02/13/26 19:38	1
Xylenes, Total	<0.00398	U	0.00398	mg/Kg		02/13/26 08:28	02/13/26 19:38	1

Surrogate	%Recovery	Qualifier	Limits	Prepared	Analyzed	Dil Fac
4-Bromofluorobenzene (Surr)	97		70 - 130	02/13/26 08:28	02/13/26 19:38	1
1,4-Difluorobenzene (Surr)	98		70 - 130	02/13/26 08:28	02/13/26 19:38	1

**Method: TAL SOP Total BTEX - Total BTEX Calculation**

Analyte	Result	Qualifier	RL	Unit	D	Prepared	Analyzed	Dil Fac
Total BTEX	<0.00398	U	0.00398	mg/Kg			02/13/26 19:38	1

**Method: SW846 8015 NM - Diesel Range Organics (DRO) (GC)**

Analyte	Result	Qualifier	RL	Unit	D	Prepared	Analyzed	Dil Fac
Total TPH	<49.8	U	49.8	mg/Kg			02/13/26 22:10	1

Eurofins Midland

### Client Sample Results

Client: Hungry Horse LLC  
 Project/Site: Gaines Baty State Com #242H

Job ID: 880-68118-1

**Client Sample ID: FL18**

**Lab Sample ID: 880-68118-18**

Date Collected: 02/11/26 08:22

Matrix: Solid

Date Received: 02/11/26 13:25

Sample Depth: 6"

**Method: SW846 8015B NM - Diesel Range Organics (DRO) (GC)**

Analyte	Result	Qualifier	RL	Unit	D	Prepared	Analyzed	Dil Fac
Gasoline Range Organics (GRO)-C6-C10	<49.8	U	49.8	mg/Kg		02/12/26 13:02	02/13/26 22:10	1
Diesel Range Organics (Over C10-C28)	<49.8	U **	49.8	mg/Kg		02/12/26 13:02	02/13/26 22:10	1
Oil Range Organics (Over C28-C36)	<49.8	U	49.8	mg/Kg		02/12/26 13:02	02/13/26 22:10	1
Surrogate	%Recovery	Qualifier	Limits			Prepared	Analyzed	Dil Fac
1-Chlorooctane (Surr)	129		70 - 130			02/12/26 13:02	02/13/26 22:10	1
o-Terphenyl (Surr)	128		70 - 130			02/12/26 13:02	02/13/26 22:10	1

**Method: EPA 300.0 - Anions, Ion Chromatography - Soluble**

Analyte	Result	Qualifier	RL	Unit	D	Prepared	Analyzed	Dil Fac
Chloride	53.8		10.1	mg/Kg			02/12/26 16:08	1

**Client Sample ID: FL19**

**Lab Sample ID: 880-68118-19**

Date Collected: 02/11/26 08:23

Matrix: Solid

Date Received: 02/11/26 13:25

Sample Depth: 6"

**Method: SW846 8021B - Volatile Organic Compounds (GC)**

Analyte	Result	Qualifier	RL	Unit	D	Prepared	Analyzed	Dil Fac
Benzene	<0.00198	U	0.00198	mg/Kg		02/13/26 08:28	02/13/26 19:59	1
Toluene	<0.00198	U	0.00198	mg/Kg		02/13/26 08:28	02/13/26 19:59	1
Ethylbenzene	<0.00198	U	0.00198	mg/Kg		02/13/26 08:28	02/13/26 19:59	1
m,p-Xylenes	<0.00396	U	0.00396	mg/Kg		02/13/26 08:28	02/13/26 19:59	1
o-Xylene	<0.00198	U	0.00198	mg/Kg		02/13/26 08:28	02/13/26 19:59	1
Xylenes, Total	<0.00396	U	0.00396	mg/Kg		02/13/26 08:28	02/13/26 19:59	1
Surrogate	%Recovery	Qualifier	Limits			Prepared	Analyzed	Dil Fac
4-Bromofluorobenzene (Surr)	96		70 - 130			02/13/26 08:28	02/13/26 19:59	1
1,4-Difluorobenzene (Surr)	101		70 - 130			02/13/26 08:28	02/13/26 19:59	1

**Method: TAL SOP Total BTEX - Total BTEX Calculation**

Analyte	Result	Qualifier	RL	Unit	D	Prepared	Analyzed	Dil Fac
Total BTEX	<0.00396	U	0.00396	mg/Kg			02/13/26 19:59	1

**Method: SW846 8015 NM - Diesel Range Organics (DRO) (GC)**

Analyte	Result	Qualifier	RL	Unit	D	Prepared	Analyzed	Dil Fac
Total TPH	<50.0	U	50.0	mg/Kg			02/13/26 22:25	1

**Method: SW846 8015B NM - Diesel Range Organics (DRO) (GC)**

Analyte	Result	Qualifier	RL	Unit	D	Prepared	Analyzed	Dil Fac
Gasoline Range Organics (GRO)-C6-C10	<50.0	U	50.0	mg/Kg		02/12/26 13:02	02/13/26 22:25	1
Diesel Range Organics (Over C10-C28)	<50.0	U **	50.0	mg/Kg		02/12/26 13:02	02/13/26 22:25	1
Oil Range Organics (Over C28-C36)	<50.0	U	50.0	mg/Kg		02/12/26 13:02	02/13/26 22:25	1
Surrogate	%Recovery	Qualifier	Limits			Prepared	Analyzed	Dil Fac
1-Chlorooctane (Surr)	116		70 - 130			02/12/26 13:02	02/13/26 22:25	1
o-Terphenyl (Surr)	115		70 - 130			02/12/26 13:02	02/13/26 22:25	1

Eurofins Midland

### Client Sample Results

Client: Hungry Horse LLC  
 Project/Site: Gaines Baty State Com #242H

Job ID: 880-68118-1

**Client Sample ID: FL19**

**Lab Sample ID: 880-68118-19**

Date Collected: 02/11/26 08:23

Matrix: Solid

Date Received: 02/11/26 13:25

Sample Depth: 6"

**Method: EPA 300.0 - Anions, Ion Chromatography - Soluble**

Analyte	Result	Qualifier	RL	Unit	D	Prepared	Analyzed	Dil Fac
Chloride	52.7		10.0	mg/Kg			02/12/26 16:15	1

**Client Sample ID: FL20**

**Lab Sample ID: 880-68118-20**

Date Collected: 02/11/26 08:24

Matrix: Solid

Date Received: 02/11/26 13:25

Sample Depth: 6"

**Method: SW846 8021B - Volatile Organic Compounds (GC)**

Analyte	Result	Qualifier	RL	Unit	D	Prepared	Analyzed	Dil Fac
Benzene	<0.00200	U	0.00200	mg/Kg		02/13/26 08:28	02/13/26 20:19	1
Toluene	<0.00200	U	0.00200	mg/Kg		02/13/26 08:28	02/13/26 20:19	1
Ethylbenzene	<0.00200	U	0.00200	mg/Kg		02/13/26 08:28	02/13/26 20:19	1
m,p-Xylenes	<0.00399	U	0.00399	mg/Kg		02/13/26 08:28	02/13/26 20:19	1
o-Xylene	<0.00200	U	0.00200	mg/Kg		02/13/26 08:28	02/13/26 20:19	1
Xylenes, Total	<0.00399	U	0.00399	mg/Kg		02/13/26 08:28	02/13/26 20:19	1
<b>Surrogate</b>	<b>%Recovery</b>	<b>Qualifier</b>	<b>Limits</b>			<b>Prepared</b>	<b>Analyzed</b>	<b>Dil Fac</b>
4-Bromofluorobenzene (Surr)	105		70 - 130			02/13/26 08:28	02/13/26 20:19	1
1,4-Difluorobenzene (Surr)	93		70 - 130			02/13/26 08:28	02/13/26 20:19	1

**Method: TAL SOP Total BTEX - Total BTEX Calculation**

Analyte	Result	Qualifier	RL	Unit	D	Prepared	Analyzed	Dil Fac
Total BTEX	<0.00399	U	0.00399	mg/Kg			02/13/26 20:19	1

**Method: SW846 8015 NM - Diesel Range Organics (DRO) (GC)**

Analyte	Result	Qualifier	RL	Unit	D	Prepared	Analyzed	Dil Fac
Total TPH	<50.1	U	50.1	mg/Kg			02/13/26 22:39	1

**Method: SW846 8015B NM - Diesel Range Organics (DRO) (GC)**

Analyte	Result	Qualifier	RL	Unit	D	Prepared	Analyzed	Dil Fac
Gasoline Range Organics (GRO)-C6-C10	<50.1	U	50.1	mg/Kg		02/12/26 13:02	02/13/26 22:39	1
Diesel Range Organics (Over C10-C28)	<50.1	U **	50.1	mg/Kg		02/12/26 13:02	02/13/26 22:39	1
Oil Range Organics (Over C28-C36)	<50.1	U	50.1	mg/Kg		02/12/26 13:02	02/13/26 22:39	1
<b>Surrogate</b>	<b>%Recovery</b>	<b>Qualifier</b>	<b>Limits</b>			<b>Prepared</b>	<b>Analyzed</b>	<b>Dil Fac</b>
1-Chlorooctane (Surr)	123		70 - 130			02/12/26 13:02	02/13/26 22:39	1
o-Terphenyl (Surr)	123		70 - 130			02/12/26 13:02	02/13/26 22:39	1

**Method: EPA 300.0 - Anions, Ion Chromatography - Soluble**

Analyte	Result	Qualifier	RL	Unit	D	Prepared	Analyzed	Dil Fac
Chloride	61.4		10.0	mg/Kg			02/12/26 16:21	1

### Client Sample Results

Client: Hungry Horse LLC  
 Project/Site: Gaines Baty State Com #242H

Job ID: 880-68118-1

**Client Sample ID: FL21**

**Lab Sample ID: 880-68118-21**

Date Collected: 02/11/26 08:25

Matrix: Solid

Date Received: 02/11/26 13:25

Sample Depth: 6"

**Method: SW846 8021B - Volatile Organic Compounds (GC)**

Analyte	Result	Qualifier	RL	Unit	D	Prepared	Analyzed	Dil Fac
Benzene	<0.00200	U F1 F2	0.00200	mg/Kg		02/13/26 09:40	02/13/26 12:30	1
Toluene	<0.00200	U F1 F2	0.00200	mg/Kg		02/13/26 09:40	02/13/26 12:30	1
Ethylbenzene	<0.00200	U F1 F2	0.00200	mg/Kg		02/13/26 09:40	02/13/26 12:30	1
m,p-Xylenes	<0.00400	U *+ F1 F2	0.00400	mg/Kg		02/13/26 09:40	02/13/26 12:30	1
o-Xylene	<0.00200	U *+	0.00200	mg/Kg		02/13/26 09:40	02/13/26 12:30	1
Xylenes, Total	<0.00400	U *+ F1 F2	0.00400	mg/Kg		02/13/26 09:40	02/13/26 12:30	1

Surrogate	%Recovery	Qualifier	Limits	Prepared	Analyzed	Dil Fac
4-Bromofluorobenzene (Surr)	117		70 - 130	02/13/26 09:40	02/13/26 12:30	1
1,4-Difluorobenzene (Surr)	110		70 - 130	02/13/26 09:40	02/13/26 12:30	1

**Method: TAL SOP Total BTEX - Total BTEX Calculation**

Analyte	Result	Qualifier	RL	Unit	D	Prepared	Analyzed	Dil Fac
Total BTEX	<0.00400	U	0.00400	mg/Kg			02/13/26 12:30	1

**Method: SW846 8015 NM - Diesel Range Organics (DRO) (GC)**

Analyte	Result	Qualifier	RL	Unit	D	Prepared	Analyzed	Dil Fac
Total TPH	<49.8	U	49.8	mg/Kg			02/13/26 17:13	1

**Method: SW846 8015B NM - Diesel Range Organics (DRO) (GC)**

Analyte	Result	Qualifier	RL	Unit	D	Prepared	Analyzed	Dil Fac
Gasoline Range Organics (GRO)-C6-C10	<49.8	U	49.8	mg/Kg		02/12/26 13:06	02/13/26 17:13	1
Diesel Range Organics (Over C10-C28)	<49.8	U	49.8	mg/Kg		02/12/26 13:06	02/13/26 17:13	1
Oil Range Organics (Over C28-C36)	<49.8	U	49.8	mg/Kg		02/12/26 13:06	02/13/26 17:13	1

Surrogate	%Recovery	Qualifier	Limits	Prepared	Analyzed	Dil Fac
1-Chlorooctane (Surr)	129		70 - 130	02/12/26 13:06	02/13/26 17:13	1
o-Terphenyl (Surr)	135	S1+	70 - 130	02/12/26 13:06	02/13/26 17:13	1

**Method: EPA 300.0 - Anions, Ion Chromatography - Soluble**

Analyte	Result	Qualifier	RL	Unit	D	Prepared	Analyzed	Dil Fac
Chloride	46.2		9.90	mg/Kg			02/12/26 12:36	1

**Client Sample ID: FL22**

**Lab Sample ID: 880-68118-22**

Date Collected: 02/11/26 08:26

Matrix: Solid

Date Received: 02/11/26 13:25

Sample Depth: 6"

**Method: SW846 8021B - Volatile Organic Compounds (GC)**

Analyte	Result	Qualifier	RL	Unit	D	Prepared	Analyzed	Dil Fac
Benzene	<0.00201	U	0.00201	mg/Kg		02/13/26 09:40	02/13/26 12:51	1
Toluene	<0.00201	U	0.00201	mg/Kg		02/13/26 09:40	02/13/26 12:51	1
Ethylbenzene	<0.00201	U	0.00201	mg/Kg		02/13/26 09:40	02/13/26 12:51	1
m,p-Xylenes	<0.00402	U *+	0.00402	mg/Kg		02/13/26 09:40	02/13/26 12:51	1
o-Xylene	<0.00201	U *+	0.00201	mg/Kg		02/13/26 09:40	02/13/26 12:51	1
Xylenes, Total	<0.00402	U *+	0.00402	mg/Kg		02/13/26 09:40	02/13/26 12:51	1

Surrogate	%Recovery	Qualifier	Limits	Prepared	Analyzed	Dil Fac
4-Bromofluorobenzene (Surr)	126		70 - 130	02/13/26 09:40	02/13/26 12:51	1

Eurofins Midland

### Client Sample Results

Client: Hungry Horse LLC  
 Project/Site: Gaines Baty State Com #242H

Job ID: 880-68118-1

**Client Sample ID: FL22**

**Lab Sample ID: 880-68118-22**

Date Collected: 02/11/26 08:26

Matrix: Solid

Date Received: 02/11/26 13:25

Sample Depth: 6"

**Method: SW846 8021B - Volatile Organic Compounds (GC) (Continued)**

Surrogate	%Recovery	Qualifier	Limits	Prepared	Analyzed	Dil Fac
1,4-Difluorobenzene (Surr)	120		70 - 130	02/13/26 09:40	02/13/26 12:51	1

**Method: TAL SOP Total BTEX - Total BTEX Calculation**

Analyte	Result	Qualifier	RL	Unit	D	Prepared	Analyzed	Dil Fac
Total BTEX	<0.00402	U	0.00402	mg/Kg			02/13/26 12:51	1

**Method: SW846 8015 NM - Diesel Range Organics (DRO) (GC)**

Analyte	Result	Qualifier	RL	Unit	D	Prepared	Analyzed	Dil Fac
Total TPH	<50.0	U	50.0	mg/Kg			02/13/26 17:58	1

**Method: SW846 8015B NM - Diesel Range Organics (DRO) (GC)**

Analyte	Result	Qualifier	RL	Unit	D	Prepared	Analyzed	Dil Fac
Gasoline Range Organics (GRO)-C6-C10	<50.0	U	50.0	mg/Kg		02/12/26 13:06	02/13/26 17:58	1
Diesel Range Organics (Over C10-C28)	<50.0	U	50.0	mg/Kg		02/12/26 13:06	02/13/26 17:58	1
Oil Range Organics (Over C28-C36)	<50.0	U	50.0	mg/Kg		02/12/26 13:06	02/13/26 17:58	1

Surrogate	%Recovery	Qualifier	Limits	Prepared	Analyzed	Dil Fac
1-Chlorooctane (Surr)	119		70 - 130	02/12/26 13:06	02/13/26 17:58	1
o-Terphenyl (Surr)	127		70 - 130	02/12/26 13:06	02/13/26 17:58	1

**Method: EPA 300.0 - Anions, Ion Chromatography - Soluble**

Analyte	Result	Qualifier	RL	Unit	D	Prepared	Analyzed	Dil Fac
Chloride	45.6		9.98	mg/Kg			02/12/26 12:52	1

**Client Sample ID: FL23**

**Lab Sample ID: 880-68118-23**

Date Collected: 02/11/26 08:27

Matrix: Solid

Date Received: 02/11/26 13:25

Sample Depth: 6"

**Method: SW846 8021B - Volatile Organic Compounds (GC)**

Analyte	Result	Qualifier	RL	Unit	D	Prepared	Analyzed	Dil Fac
Benzene	<0.00200	U	0.00200	mg/Kg		02/13/26 09:40	02/13/26 13:11	1
Toluene	<0.00200	U	0.00200	mg/Kg		02/13/26 09:40	02/13/26 13:11	1
Ethylbenzene	<0.00200	U	0.00200	mg/Kg		02/13/26 09:40	02/13/26 13:11	1
m,p-Xylenes	<0.00401	U **	0.00401	mg/Kg		02/13/26 09:40	02/13/26 13:11	1
o-Xylene	<0.00200	U **	0.00200	mg/Kg		02/13/26 09:40	02/13/26 13:11	1
Xylenes, Total	<0.00401	U **	0.00401	mg/Kg		02/13/26 09:40	02/13/26 13:11	1

Surrogate	%Recovery	Qualifier	Limits	Prepared	Analyzed	Dil Fac
4-Bromofluorobenzene (Surr)	127		70 - 130	02/13/26 09:40	02/13/26 13:11	1
1,4-Difluorobenzene (Surr)	111		70 - 130	02/13/26 09:40	02/13/26 13:11	1

**Method: TAL SOP Total BTEX - Total BTEX Calculation**

Analyte	Result	Qualifier	RL	Unit	D	Prepared	Analyzed	Dil Fac
Total BTEX	<0.00401	U	0.00401	mg/Kg			02/13/26 13:11	1

**Method: SW846 8015 NM - Diesel Range Organics (DRO) (GC)**

Analyte	Result	Qualifier	RL	Unit	D	Prepared	Analyzed	Dil Fac
Total TPH	<49.9	U	49.9	mg/Kg			02/13/26 18:13	1

Eurofins Midland

### Client Sample Results

Client: Hungry Horse LLC  
 Project/Site: Gaines Baty State Com #242H

Job ID: 880-68118-1

**Client Sample ID: FL23**

**Lab Sample ID: 880-68118-23**

Date Collected: 02/11/26 08:27

Matrix: Solid

Date Received: 02/11/26 13:25

Sample Depth: 6"

**Method: SW846 8015B NM - Diesel Range Organics (DRO) (GC)**

Analyte	Result	Qualifier	RL	Unit	D	Prepared	Analyzed	Dil Fac
Gasoline Range Organics (GRO)-C6-C10	<49.9	U	49.9	mg/Kg		02/12/26 13:06	02/13/26 18:13	1
Diesel Range Organics (Over C10-C28)	<49.9	U	49.9	mg/Kg		02/12/26 13:06	02/13/26 18:13	1
Oil Range Organics (Over C28-C36)	<49.9	U	49.9	mg/Kg		02/12/26 13:06	02/13/26 18:13	1
Surrogate	%Recovery	Qualifier	Limits			Prepared	Analyzed	Dil Fac
1-Chlorooctane (Surr)	138	S1+	70 - 130			02/12/26 13:06	02/13/26 18:13	1
o-Terphenyl (Surr)	149	S1+	70 - 130			02/12/26 13:06	02/13/26 18:13	1

**Method: EPA 300.0 - Anions, Ion Chromatography - Soluble**

Analyte	Result	Qualifier	RL	Unit	D	Prepared	Analyzed	Dil Fac
Chloride	48.7		10.0	mg/Kg			02/12/26 12:57	1

**Client Sample ID: FL24**

**Lab Sample ID: 880-68118-24**

Date Collected: 02/11/26 08:28

Matrix: Solid

Date Received: 02/11/26 13:25

Sample Depth: 6"

**Method: SW846 8021B - Volatile Organic Compounds (GC)**

Analyte	Result	Qualifier	RL	Unit	D	Prepared	Analyzed	Dil Fac
Benzene	<0.00199	U	0.00199	mg/Kg		02/13/26 09:40	02/13/26 13:32	1
Toluene	<0.00199	U	0.00199	mg/Kg		02/13/26 09:40	02/13/26 13:32	1
Ethylbenzene	<0.00199	U	0.00199	mg/Kg		02/13/26 09:40	02/13/26 13:32	1
m,p-Xylenes	<0.00398	U **	0.00398	mg/Kg		02/13/26 09:40	02/13/26 13:32	1
o-Xylene	<0.00199	U **	0.00199	mg/Kg		02/13/26 09:40	02/13/26 13:32	1
Xylenes, Total	<0.00398	U **	0.00398	mg/Kg		02/13/26 09:40	02/13/26 13:32	1
Surrogate	%Recovery	Qualifier	Limits			Prepared	Analyzed	Dil Fac
4-Bromofluorobenzene (Surr)	138	S1+	70 - 130			02/13/26 09:40	02/13/26 13:32	1
1,4-Difluorobenzene (Surr)	126		70 - 130			02/13/26 09:40	02/13/26 13:32	1

**Method: TAL SOP Total BTEX - Total BTEX Calculation**

Analyte	Result	Qualifier	RL	Unit	D	Prepared	Analyzed	Dil Fac
Total BTEX	<0.00398	U	0.00398	mg/Kg			02/13/26 13:32	1

**Method: SW846 8015 NM - Diesel Range Organics (DRO) (GC)**

Analyte	Result	Qualifier	RL	Unit	D	Prepared	Analyzed	Dil Fac
Total TPH	<50.3	U	50.3	mg/Kg			02/13/26 18:28	1

**Method: SW846 8015B NM - Diesel Range Organics (DRO) (GC)**

Analyte	Result	Qualifier	RL	Unit	D	Prepared	Analyzed	Dil Fac
Gasoline Range Organics (GRO)-C6-C10	<50.3	U	50.3	mg/Kg		02/12/26 13:06	02/13/26 18:28	1
Diesel Range Organics (Over C10-C28)	<50.3	U	50.3	mg/Kg		02/12/26 13:06	02/13/26 18:28	1
Oil Range Organics (Over C28-C36)	<50.3	U	50.3	mg/Kg		02/12/26 13:06	02/13/26 18:28	1
Surrogate	%Recovery	Qualifier	Limits			Prepared	Analyzed	Dil Fac
1-Chlorooctane (Surr)	129		70 - 130			02/12/26 13:06	02/13/26 18:28	1
o-Terphenyl (Surr)	136	S1+	70 - 130			02/12/26 13:06	02/13/26 18:28	1

Eurofins Midland

### Client Sample Results

Client: Hungry Horse LLC  
 Project/Site: Gaines Baty State Com #242H

Job ID: 880-68118-1

**Client Sample ID: FL24**

**Lab Sample ID: 880-68118-24**

Date Collected: 02/11/26 08:28

Matrix: Solid

Date Received: 02/11/26 13:25

Sample Depth: 6"

**Method: EPA 300.0 - Anions, Ion Chromatography - Soluble**

Analyte	Result	Qualifier	RL	Unit	D	Prepared	Analyzed	Dil Fac
Chloride	43.3		9.94	mg/Kg			02/12/26 13:02	1

**Client Sample ID: FL25**

**Lab Sample ID: 880-68118-25**

Date Collected: 02/11/26 08:29

Matrix: Solid

Date Received: 02/11/26 13:25

Sample Depth: 6"

**Method: SW846 8021B - Volatile Organic Compounds (GC)**

Analyte	Result	Qualifier	RL	Unit	D	Prepared	Analyzed	Dil Fac
Benzene	<0.00200	U	0.00200	mg/Kg		02/13/26 09:40	02/13/26 13:52	1
Toluene	<0.00200	U	0.00200	mg/Kg		02/13/26 09:40	02/13/26 13:52	1
Ethylbenzene	<0.00200	U	0.00200	mg/Kg		02/13/26 09:40	02/13/26 13:52	1
m,p-Xylenes	<0.00399	U **	0.00399	mg/Kg		02/13/26 09:40	02/13/26 13:52	1
o-Xylene	<0.00200	U **	0.00200	mg/Kg		02/13/26 09:40	02/13/26 13:52	1
Xylenes, Total	<0.00399	U **	0.00399	mg/Kg		02/13/26 09:40	02/13/26 13:52	1
Surrogate	%Recovery	Qualifier	Limits			Prepared	Analyzed	Dil Fac
4-Bromofluorobenzene (Surr)	129		70 - 130			02/13/26 09:40	02/13/26 13:52	1
1,4-Difluorobenzene (Surr)	106		70 - 130			02/13/26 09:40	02/13/26 13:52	1

**Method: TAL SOP Total BTEX - Total BTEX Calculation**

Analyte	Result	Qualifier	RL	Unit	D	Prepared	Analyzed	Dil Fac
Total BTEX	<0.00399	U	0.00399	mg/Kg			02/13/26 13:52	1

**Method: SW846 8015 NM - Diesel Range Organics (DRO) (GC)**

Analyte	Result	Qualifier	RL	Unit	D	Prepared	Analyzed	Dil Fac
Total TPH	<50.5	U	50.5	mg/Kg			02/13/26 18:42	1

**Method: SW846 8015B NM - Diesel Range Organics (DRO) (GC)**

Analyte	Result	Qualifier	RL	Unit	D	Prepared	Analyzed	Dil Fac
Gasoline Range Organics (GRO)-C6-C10	<50.5	U	50.5	mg/Kg		02/12/26 13:06	02/13/26 18:42	1
Diesel Range Organics (Over C10-C28)	<50.5	U	50.5	mg/Kg		02/12/26 13:06	02/13/26 18:42	1
Oil Range Organics (Over C28-C36)	<50.5	U	50.5	mg/Kg		02/12/26 13:06	02/13/26 18:42	1
Surrogate	%Recovery	Qualifier	Limits			Prepared	Analyzed	Dil Fac
1-Chlorooctane (Surr)	114		70 - 130			02/12/26 13:06	02/13/26 18:42	1
o-Terphenyl (Surr)	118		70 - 130			02/12/26 13:06	02/13/26 18:42	1

**Method: EPA 300.0 - Anions, Ion Chromatography - Soluble**

Analyte	Result	Qualifier	RL	Unit	D	Prepared	Analyzed	Dil Fac
Chloride	36.2		10.1	mg/Kg			02/12/26 13:07	1

Eurofins Midland

## Client Sample Results

Client: Hungry Horse LLC  
Project/Site: Gaines Baty State Com #242H

Job ID: 880-68118-1

Client Sample ID: FL26

Lab Sample ID: 880-68118-26

Date Collected: 02/11/26 08:30

Matrix: Solid

Date Received: 02/11/26 13:25

Sample Depth: 6"

## Method: SW846 8021B - Volatile Organic Compounds (GC)

Analyte	Result	Qualifier	RL	Unit	D	Prepared	Analyzed	Dil Fac
Benzene	<0.00201	U	0.00201	mg/Kg		02/13/26 09:40	02/13/26 14:13	1
Toluene	<0.00201	U	0.00201	mg/Kg		02/13/26 09:40	02/13/26 14:13	1
Ethylbenzene	<0.00201	U	0.00201	mg/Kg		02/13/26 09:40	02/13/26 14:13	1
m,p-Xylenes	<0.00402	U **	0.00402	mg/Kg		02/13/26 09:40	02/13/26 14:13	1
o-Xylene	<0.00201	U **	0.00201	mg/Kg		02/13/26 09:40	02/13/26 14:13	1
Xylenes, Total	<0.00402	U **	0.00402	mg/Kg		02/13/26 09:40	02/13/26 14:13	1

Surrogate	%Recovery	Qualifier	Limits	Prepared	Analyzed	Dil Fac
4-Bromofluorobenzene (Surr)	140	S1+	70 - 130	02/13/26 09:40	02/13/26 14:13	1
1,4-Difluorobenzene (Surr)	123		70 - 130	02/13/26 09:40	02/13/26 14:13	1

## Method: TAL SOP Total BTEX - Total BTEX Calculation

Analyte	Result	Qualifier	RL	Unit	D	Prepared	Analyzed	Dil Fac
Total BTEX	<0.00402	U	0.00402	mg/Kg			02/13/26 14:13	1

## Method: SW846 8015 NM - Diesel Range Organics (DRO) (GC)

Analyte	Result	Qualifier	RL	Unit	D	Prepared	Analyzed	Dil Fac
Total TPH	<50.5	U	50.5	mg/Kg			02/13/26 18:57	1

## Method: SW846 8015B NM - Diesel Range Organics (DRO) (GC)

Analyte	Result	Qualifier	RL	Unit	D	Prepared	Analyzed	Dil Fac
Gasoline Range Organics (GRO)-C6-C10	<50.5	U	50.5	mg/Kg		02/12/26 13:06	02/13/26 18:57	1
Diesel Range Organics (Over C10-C28)	<50.5	U	50.5	mg/Kg		02/12/26 13:06	02/13/26 18:57	1
Oil Range Organics (Over C28-C36)	<50.5	U	50.5	mg/Kg		02/12/26 13:06	02/13/26 18:57	1

Surrogate	%Recovery	Qualifier	Limits	Prepared	Analyzed	Dil Fac
1-Chlorooctane (Surr)	123		70 - 130	02/12/26 13:06	02/13/26 18:57	1
o-Terphenyl (Surr)	128		70 - 130	02/12/26 13:06	02/13/26 18:57	1

## Method: EPA 300.0 - Anions, Ion Chromatography - Soluble

Analyte	Result	Qualifier	RL	Unit	D	Prepared	Analyzed	Dil Fac
Chloride	16.2		10.1	mg/Kg			02/12/26 13:23	1

Client Sample ID: FL27

Lab Sample ID: 880-68118-27

Date Collected: 02/11/26 08:31

Matrix: Solid

Date Received: 02/11/26 13:25

Sample Depth: 6"

## Method: SW846 8021B - Volatile Organic Compounds (GC)

Analyte	Result	Qualifier	RL	Unit	D	Prepared	Analyzed	Dil Fac
Benzene	<0.00202	U	0.00202	mg/Kg		02/13/26 09:40	02/13/26 14:33	1
Toluene	<0.00202	U	0.00202	mg/Kg		02/13/26 09:40	02/13/26 14:33	1
Ethylbenzene	<0.00202	U	0.00202	mg/Kg		02/13/26 09:40	02/13/26 14:33	1
m,p-Xylenes	<0.00404	U **	0.00404	mg/Kg		02/13/26 09:40	02/13/26 14:33	1
o-Xylene	<0.00202	U **	0.00202	mg/Kg		02/13/26 09:40	02/13/26 14:33	1
Xylenes, Total	<0.00404	U **	0.00404	mg/Kg		02/13/26 09:40	02/13/26 14:33	1

Surrogate	%Recovery	Qualifier	Limits	Prepared	Analyzed	Dil Fac
4-Bromofluorobenzene (Surr)	109		70 - 130	02/13/26 09:40	02/13/26 14:33	1

Eurofins Midland

### Client Sample Results

Client: Hungry Horse LLC  
 Project/Site: Gaines Baty State Com #242H

Job ID: 880-68118-1

**Client Sample ID: FL27**

**Lab Sample ID: 880-68118-27**

Date Collected: 02/11/26 08:31

Matrix: Solid

Date Received: 02/11/26 13:25

Sample Depth: 6"

**Method: SW846 8021B - Volatile Organic Compounds (GC) (Continued)**

Surrogate	%Recovery	Qualifier	Limits	Prepared	Analyzed	Dil Fac
1,4-Difluorobenzene (Surr)	99		70 - 130	02/13/26 09:40	02/13/26 14:33	1

**Method: TAL SOP Total BTEX - Total BTEX Calculation**

Analyte	Result	Qualifier	RL	Unit	D	Prepared	Analyzed	Dil Fac
Total BTEX	<0.00404	U	0.00404	mg/Kg			02/13/26 14:33	1

**Method: SW846 8015 NM - Diesel Range Organics (DRO) (GC)**

Analyte	Result	Qualifier	RL	Unit	D	Prepared	Analyzed	Dil Fac
Total TPH	<50.1	U	50.1	mg/Kg			02/16/26 11:56	1

**Method: SW846 8015B NM - Diesel Range Organics (DRO) (GC)**

Analyte	Result	Qualifier	RL	Unit	D	Prepared	Analyzed	Dil Fac
Gasoline Range Organics (GRO)-C6-C10	<50.1	U	50.1	mg/Kg		02/15/26 18:24	02/16/26 11:56	1
Diesel Range Organics (Over C10-C28)	<50.1	U	50.1	mg/Kg		02/15/26 18:24	02/16/26 11:56	1
Oil Range Organics (Over C28-C36)	<50.1	U	50.1	mg/Kg		02/15/26 18:24	02/16/26 11:56	1

Surrogate	%Recovery	Qualifier	Limits	Prepared	Analyzed	Dil Fac
1-Chlorooctane (Surr)	76		70 - 130	02/15/26 18:24	02/16/26 11:56	1
o-Terphenyl (Surr)	76		70 - 130	02/15/26 18:24	02/16/26 11:56	1

**Method: EPA 300.0 - Anions, Ion Chromatography - Soluble**

Analyte	Result	Qualifier	RL	Unit	D	Prepared	Analyzed	Dil Fac
Chloride	38.7		10.1	mg/Kg			02/12/26 13:28	1

**Client Sample ID: FL28**

**Lab Sample ID: 880-68118-28**

Date Collected: 02/11/26 08:32

Matrix: Solid

Date Received: 02/11/26 13:25

Sample Depth: 6"

**Method: SW846 8021B - Volatile Organic Compounds (GC)**

Analyte	Result	Qualifier	RL	Unit	D	Prepared	Analyzed	Dil Fac
Benzene	<0.00199	U	0.00199	mg/Kg		02/13/26 09:40	02/13/26 14:54	1
Toluene	<0.00199	U	0.00199	mg/Kg		02/13/26 09:40	02/13/26 14:54	1
Ethylbenzene	<0.00199	U	0.00199	mg/Kg		02/13/26 09:40	02/13/26 14:54	1
m,p-Xylenes	<0.00398	U **	0.00398	mg/Kg		02/13/26 09:40	02/13/26 14:54	1
o-Xylene	<0.00199	U **	0.00199	mg/Kg		02/13/26 09:40	02/13/26 14:54	1
Xylenes, Total	<0.00398	U **	0.00398	mg/Kg		02/13/26 09:40	02/13/26 14:54	1

Surrogate	%Recovery	Qualifier	Limits	Prepared	Analyzed	Dil Fac
4-Bromofluorobenzene (Surr)	116		70 - 130	02/13/26 09:40	02/13/26 14:54	1
1,4-Difluorobenzene (Surr)	107		70 - 130	02/13/26 09:40	02/13/26 14:54	1

**Method: TAL SOP Total BTEX - Total BTEX Calculation**

Analyte	Result	Qualifier	RL	Unit	D	Prepared	Analyzed	Dil Fac
Total BTEX	<0.00398	U	0.00398	mg/Kg			02/13/26 14:54	1

**Method: SW846 8015 NM - Diesel Range Organics (DRO) (GC)**

Analyte	Result	Qualifier	RL	Unit	D	Prepared	Analyzed	Dil Fac
Total TPH	<49.9	U	49.9	mg/Kg			02/13/26 19:27	1

Eurofins Midland

### Client Sample Results

Client: Hungry Horse LLC  
 Project/Site: Gaines Baty State Com #242H

Job ID: 880-68118-1

**Client Sample ID: FL28**

**Lab Sample ID: 880-68118-28**

Date Collected: 02/11/26 08:32

Matrix: Solid

Date Received: 02/11/26 13:25

Sample Depth: 6"

**Method: SW846 8015B NM - Diesel Range Organics (DRO) (GC)**

Analyte	Result	Qualifier	RL	Unit	D	Prepared	Analyzed	Dil Fac
Gasoline Range Organics (GRO)-C6-C10	<49.9	U	49.9	mg/Kg		02/12/26 13:06	02/13/26 19:27	1
Diesel Range Organics (Over C10-C28)	<49.9	U	49.9	mg/Kg		02/12/26 13:06	02/13/26 19:27	1
Oil Range Organics (Over C28-C36)	<49.9	U	49.9	mg/Kg		02/12/26 13:06	02/13/26 19:27	1
Surrogate	%Recovery	Qualifier	Limits			Prepared	Analyzed	Dil Fac
1-Chlorooctane (Surr)	82		70 - 130			02/12/26 13:06	02/13/26 19:27	1
o-Terphenyl (Surr)	86		70 - 130			02/12/26 13:06	02/13/26 19:27	1

**Method: EPA 300.0 - Anions, Ion Chromatography - Soluble**

Analyte	Result	Qualifier	RL	Unit	D	Prepared	Analyzed	Dil Fac
Chloride	28.5		9.98	mg/Kg			02/12/26 13:34	1

**Client Sample ID: FL29**

**Lab Sample ID: 880-68118-29**

Date Collected: 02/11/26 08:33

Matrix: Solid

Date Received: 02/11/26 13:25

Sample Depth: 6"

**Method: SW846 8021B - Volatile Organic Compounds (GC)**

Analyte	Result	Qualifier	RL	Unit	D	Prepared	Analyzed	Dil Fac
Benzene	<0.00198	U	0.00198	mg/Kg		02/13/26 09:40	02/13/26 15:14	1
Toluene	<0.00198	U	0.00198	mg/Kg		02/13/26 09:40	02/13/26 15:14	1
Ethylbenzene	<0.00198	U	0.00198	mg/Kg		02/13/26 09:40	02/13/26 15:14	1
m,p-Xylenes	<0.00396	U **	0.00396	mg/Kg		02/13/26 09:40	02/13/26 15:14	1
o-Xylene	<0.00198	U **	0.00198	mg/Kg		02/13/26 09:40	02/13/26 15:14	1
Xylenes, Total	<0.00396	U **	0.00396	mg/Kg		02/13/26 09:40	02/13/26 15:14	1
Surrogate	%Recovery	Qualifier	Limits			Prepared	Analyzed	Dil Fac
4-Bromofluorobenzene (Surr)	122		70 - 130			02/13/26 09:40	02/13/26 15:14	1
1,4-Difluorobenzene (Surr)	108		70 - 130			02/13/26 09:40	02/13/26 15:14	1

**Method: TAL SOP Total BTEX - Total BTEX Calculation**

Analyte	Result	Qualifier	RL	Unit	D	Prepared	Analyzed	Dil Fac
Total BTEX	<0.00396	U	0.00396	mg/Kg			02/13/26 15:14	1

**Method: SW846 8015 NM - Diesel Range Organics (DRO) (GC)**

Analyte	Result	Qualifier	RL	Unit	D	Prepared	Analyzed	Dil Fac
Total TPH	<50.0	U	50.0	mg/Kg			02/13/26 19:41	1

**Method: SW846 8015B NM - Diesel Range Organics (DRO) (GC)**

Analyte	Result	Qualifier	RL	Unit	D	Prepared	Analyzed	Dil Fac
Gasoline Range Organics (GRO)-C6-C10	<50.0	U	50.0	mg/Kg		02/12/26 13:06	02/13/26 19:41	1
Diesel Range Organics (Over C10-C28)	<50.0	U	50.0	mg/Kg		02/12/26 13:06	02/13/26 19:41	1
Oil Range Organics (Over C28-C36)	<50.0	U	50.0	mg/Kg		02/12/26 13:06	02/13/26 19:41	1
Surrogate	%Recovery	Qualifier	Limits			Prepared	Analyzed	Dil Fac
1-Chlorooctane (Surr)	131	S1+	70 - 130			02/12/26 13:06	02/13/26 19:41	1
o-Terphenyl (Surr)	138	S1+	70 - 130			02/12/26 13:06	02/13/26 19:41	1

Eurofins Midland

### Client Sample Results

Client: Hungry Horse LLC  
 Project/Site: Gaines Baty State Com #242H

Job ID: 880-68118-1

**Client Sample ID: FL29**

**Lab Sample ID: 880-68118-29**

Date Collected: 02/11/26 08:33

Matrix: Solid

Date Received: 02/11/26 13:25

Sample Depth: 6"

**Method: EPA 300.0 - Anions, Ion Chromatography - Soluble**

Analyte	Result	Qualifier	RL	Unit	D	Prepared	Analyzed	Dil Fac
Chloride	27.7		9.92	mg/Kg			02/12/26 13:39	1

**Client Sample ID: FL30**

**Lab Sample ID: 880-68118-30**

Date Collected: 02/11/26 08:34

Matrix: Solid

Date Received: 02/11/26 13:25

Sample Depth: 6"

**Method: SW846 8021B - Volatile Organic Compounds (GC)**

Analyte	Result	Qualifier	RL	Unit	D	Prepared	Analyzed	Dil Fac
Benzene	<0.00200	U	0.00200	mg/Kg		02/13/26 09:40	02/13/26 15:35	1
Toluene	<0.00200	U	0.00200	mg/Kg		02/13/26 09:40	02/13/26 15:35	1
Ethylbenzene	0.00289		0.00200	mg/Kg		02/13/26 09:40	02/13/26 15:35	1
m,p-Xylenes	<0.00399	U **	0.00399	mg/Kg		02/13/26 09:40	02/13/26 15:35	1
o-Xylene	<0.00200	U **	0.00200	mg/Kg		02/13/26 09:40	02/13/26 15:35	1
Xylenes, Total	<0.00399	U **	0.00399	mg/Kg		02/13/26 09:40	02/13/26 15:35	1
Surrogate	%Recovery	Qualifier	Limits			Prepared	Analyzed	Dil Fac
4-Bromofluorobenzene (Surr)	121		70 - 130			02/13/26 09:40	02/13/26 15:35	1
1,4-Difluorobenzene (Surr)	104		70 - 130			02/13/26 09:40	02/13/26 15:35	1

**Method: TAL SOP Total BTEX - Total BTEX Calculation**

Analyte	Result	Qualifier	RL	Unit	D	Prepared	Analyzed	Dil Fac
Total BTEX	<0.00399	U	0.00399	mg/Kg			02/13/26 15:35	1

**Method: SW846 8015 NM - Diesel Range Organics (DRO) (GC)**

Analyte	Result	Qualifier	RL	Unit	D	Prepared	Analyzed	Dil Fac
Total TPH	<50.0	U	50.0	mg/Kg			02/13/26 19:57	1

**Method: SW846 8015B NM - Diesel Range Organics (DRO) (GC)**

Analyte	Result	Qualifier	RL	Unit	D	Prepared	Analyzed	Dil Fac
Gasoline Range Organics (GRO)-C6-C10	<50.0	U	50.0	mg/Kg		02/12/26 13:06	02/13/26 19:57	1
Diesel Range Organics (Over C10-C28)	<50.0	U	50.0	mg/Kg		02/12/26 13:06	02/13/26 19:57	1
Oil Range Organics (Over C28-C36)	<50.0	U	50.0	mg/Kg		02/12/26 13:06	02/13/26 19:57	1
Surrogate	%Recovery	Qualifier	Limits			Prepared	Analyzed	Dil Fac
1-Chlorooctane (Surr)	126		70 - 130			02/12/26 13:06	02/13/26 19:57	1
o-Terphenyl (Surr)	128		70 - 130			02/12/26 13:06	02/13/26 19:57	1

**Method: EPA 300.0 - Anions, Ion Chromatography - Soluble**

Analyte	Result	Qualifier	RL	Unit	D	Prepared	Analyzed	Dil Fac
Chloride	41.5		10.0	mg/Kg			02/12/26 13:44	1

### Client Sample Results

Client: Hungry Horse LLC  
 Project/Site: Gaines Baty State Com #242H

Job ID: 880-68118-1

**Client Sample ID: FL31**

**Lab Sample ID: 880-68118-31**

Date Collected: 02/11/26 08:35

Matrix: Solid

Date Received: 02/11/26 13:25

Sample Depth: 6"

**Method: SW846 8021B - Volatile Organic Compounds (GC)**

Analyte	Result	Qualifier	RL	Unit	D	Prepared	Analyzed	Dil Fac
Benzene	<0.00199	U	0.00199	mg/Kg		02/13/26 09:35	02/13/26 14:57	1
Toluene	<0.00199	U	0.00199	mg/Kg		02/13/26 09:35	02/13/26 14:57	1
Ethylbenzene	<0.00199	U	0.00199	mg/Kg		02/13/26 09:35	02/13/26 14:57	1
m,p-Xylenes	<0.00398	U	0.00398	mg/Kg		02/13/26 09:35	02/13/26 14:57	1
o-Xylene	<0.00199	U	0.00199	mg/Kg		02/13/26 09:35	02/13/26 14:57	1
Xylenes, Total	<0.00398	U	0.00398	mg/Kg		02/13/26 09:35	02/13/26 14:57	1

Surrogate	%Recovery	Qualifier	Limits	Prepared	Analyzed	Dil Fac
4-Bromofluorobenzene (Surr)	108		70 - 130	02/13/26 09:35	02/13/26 14:57	1
1,4-Difluorobenzene (Surr)	111		70 - 130	02/13/26 09:35	02/13/26 14:57	1

**Method: TAL SOP Total BTEX - Total BTEX Calculation**

Analyte	Result	Qualifier	RL	Unit	D	Prepared	Analyzed	Dil Fac
Total BTEX	<0.00398	U	0.00398	mg/Kg			02/13/26 14:57	1

**Method: SW846 8015 NM - Diesel Range Organics (DRO) (GC)**

Analyte	Result	Qualifier	RL	Unit	D	Prepared	Analyzed	Dil Fac
Total TPH	<49.9	U	49.9	mg/Kg			02/13/26 20:27	1

**Method: SW846 8015B NM - Diesel Range Organics (DRO) (GC)**

Analyte	Result	Qualifier	RL	Unit	D	Prepared	Analyzed	Dil Fac
Gasoline Range Organics (GRO)-C6-C10	<49.9	U	49.9	mg/Kg		02/12/26 13:06	02/13/26 20:27	1
Diesel Range Organics (Over C10-C28)	<49.9	U	49.9	mg/Kg		02/12/26 13:06	02/13/26 20:27	1
Oil Range Organics (Over C28-C36)	<49.9	U	49.9	mg/Kg		02/12/26 13:06	02/13/26 20:27	1

Surrogate	%Recovery	Qualifier	Limits	Prepared	Analyzed	Dil Fac
1-Chlorooctane (Surr)	126		70 - 130	02/12/26 13:06	02/13/26 20:27	1
o-Terphenyl (Surr)	131	S1+	70 - 130	02/12/26 13:06	02/13/26 20:27	1

**Method: EPA 300.0 - Anions, Ion Chromatography - Soluble**

Analyte	Result	Qualifier	RL	Unit	D	Prepared	Analyzed	Dil Fac
Chloride	28.3		10.1	mg/Kg			02/12/26 13:49	1

**Client Sample ID: FL32**

**Lab Sample ID: 880-68118-32**

Date Collected: 02/11/26 08:36

Matrix: Solid

Date Received: 02/11/26 13:25

Sample Depth: 6"

**Method: SW846 8021B - Volatile Organic Compounds (GC)**

Analyte	Result	Qualifier	RL	Unit	D	Prepared	Analyzed	Dil Fac
Benzene	<0.00198	U	0.00198	mg/Kg		02/13/26 09:35	02/13/26 15:17	1
Toluene	<0.00198	U	0.00198	mg/Kg		02/13/26 09:35	02/13/26 15:17	1
Ethylbenzene	<0.00198	U	0.00198	mg/Kg		02/13/26 09:35	02/13/26 15:17	1
m,p-Xylenes	<0.00396	U	0.00396	mg/Kg		02/13/26 09:35	02/13/26 15:17	1
o-Xylene	<0.00198	U	0.00198	mg/Kg		02/13/26 09:35	02/13/26 15:17	1
Xylenes, Total	<0.00396	U	0.00396	mg/Kg		02/13/26 09:35	02/13/26 15:17	1

Surrogate	%Recovery	Qualifier	Limits	Prepared	Analyzed	Dil Fac
4-Bromofluorobenzene (Surr)	106		70 - 130	02/13/26 09:35	02/13/26 15:17	1

Eurofins Midland

### Client Sample Results

Client: Hungry Horse LLC  
 Project/Site: Gaines Baty State Com #242H

Job ID: 880-68118-1

**Client Sample ID: FL32**

**Lab Sample ID: 880-68118-32**

Date Collected: 02/11/26 08:36

Matrix: Solid

Date Received: 02/11/26 13:25

Sample Depth: 6"

**Method: SW846 8021B - Volatile Organic Compounds (GC) (Continued)**

Surrogate	%Recovery	Qualifier	Limits	Prepared	Analyzed	Dil Fac
1,4-Difluorobenzene (Surr)	113		70 - 130	02/13/26 09:35	02/13/26 15:17	1

**Method: TAL SOP Total BTEX - Total BTEX Calculation**

Analyte	Result	Qualifier	RL	Unit	D	Prepared	Analyzed	Dil Fac
Total BTEX	<0.00396	U	0.00396	mg/Kg			02/13/26 15:17	1

**Method: SW846 8015 NM - Diesel Range Organics (DRO) (GC)**

Analyte	Result	Qualifier	RL	Unit	D	Prepared	Analyzed	Dil Fac
Total TPH	<50.0	U	50.0	mg/Kg			02/13/26 20:42	1

**Method: SW846 8015B NM - Diesel Range Organics (DRO) (GC)**

Analyte	Result	Qualifier	RL	Unit	D	Prepared	Analyzed	Dil Fac
Gasoline Range Organics (GRO)-C6-C10	<50.0	U	50.0	mg/Kg		02/12/26 13:06	02/13/26 20:42	1
Diesel Range Organics (Over C10-C28)	<50.0	U	50.0	mg/Kg		02/12/26 13:06	02/13/26 20:42	1
Oil Range Organics (Over C28-C36)	<50.0	U	50.0	mg/Kg		02/12/26 13:06	02/13/26 20:42	1

Surrogate	%Recovery	Qualifier	Limits	Prepared	Analyzed	Dil Fac
1-Chlorooctane (Surr)	125		70 - 130	02/12/26 13:06	02/13/26 20:42	1
o-Terphenyl (Surr)	130		70 - 130	02/12/26 13:06	02/13/26 20:42	1

**Method: EPA 300.0 - Anions, Ion Chromatography - Soluble**

Analyte	Result	Qualifier	RL	Unit	D	Prepared	Analyzed	Dil Fac
Chloride	29.1		9.98	mg/Kg			02/12/26 14:05	1

**Client Sample ID: FL33**

**Lab Sample ID: 880-68118-33**

Date Collected: 02/11/26 08:37

Matrix: Solid

Date Received: 02/11/26 13:25

Sample Depth: 6"

**Method: SW846 8021B - Volatile Organic Compounds (GC)**

Analyte	Result	Qualifier	RL	Unit	D	Prepared	Analyzed	Dil Fac
Benzene	<0.00200	U	0.00200	mg/Kg		02/13/26 09:35	02/13/26 15:38	1
Toluene	<0.00200	U	0.00200	mg/Kg		02/13/26 09:35	02/13/26 15:38	1
Ethylbenzene	<0.00200	U	0.00200	mg/Kg		02/13/26 09:35	02/13/26 15:38	1
m,p-Xylenes	<0.00399	U	0.00399	mg/Kg		02/13/26 09:35	02/13/26 15:38	1
o-Xylene	<0.00200	U	0.00200	mg/Kg		02/13/26 09:35	02/13/26 15:38	1
Xylenes, Total	<0.00399	U	0.00399	mg/Kg		02/13/26 09:35	02/13/26 15:38	1

Surrogate	%Recovery	Qualifier	Limits	Prepared	Analyzed	Dil Fac
4-Bromofluorobenzene (Surr)	100		70 - 130	02/13/26 09:35	02/13/26 15:38	1
1,4-Difluorobenzene (Surr)	110		70 - 130	02/13/26 09:35	02/13/26 15:38	1

**Method: TAL SOP Total BTEX - Total BTEX Calculation**

Analyte	Result	Qualifier	RL	Unit	D	Prepared	Analyzed	Dil Fac
Total BTEX	<0.00399	U	0.00399	mg/Kg			02/13/26 15:38	1

**Method: SW846 8015 NM - Diesel Range Organics (DRO) (GC)**

Analyte	Result	Qualifier	RL	Unit	D	Prepared	Analyzed	Dil Fac
Total TPH	<49.9	U	49.9	mg/Kg			02/13/26 20:56	1

Eurofins Midland

### Client Sample Results

Client: Hungry Horse LLC  
 Project/Site: Gaines Baty State Com #242H

Job ID: 880-68118-1

**Client Sample ID: FL33**

**Lab Sample ID: 880-68118-33**

Date Collected: 02/11/26 08:37

Matrix: Solid

Date Received: 02/11/26 13:25

Sample Depth: 6"

**Method: SW846 8015B NM - Diesel Range Organics (DRO) (GC)**

Analyte	Result	Qualifier	RL	Unit	D	Prepared	Analyzed	Dil Fac
Gasoline Range Organics (GRO)-C6-C10	<49.9	U	49.9	mg/Kg		02/12/26 13:06	02/13/26 20:56	1
Diesel Range Organics (Over C10-C28)	<49.9	U	49.9	mg/Kg		02/12/26 13:06	02/13/26 20:56	1
Oil Range Organics (Over C28-C36)	<49.9	U	49.9	mg/Kg		02/12/26 13:06	02/13/26 20:56	1
Surrogate	%Recovery	Qualifier	Limits			Prepared	Analyzed	Dil Fac
1-Chlorooctane (Surr)	123		70 - 130			02/12/26 13:06	02/13/26 20:56	1
o-Terphenyl (Surr)	126		70 - 130			02/12/26 13:06	02/13/26 20:56	1

**Method: EPA 300.0 - Anions, Ion Chromatography - Soluble**

Analyte	Result	Qualifier	RL	Unit	D	Prepared	Analyzed	Dil Fac
Chloride	32.5		9.94	mg/Kg			02/12/26 14:10	1

**Client Sample ID: FL34**

**Lab Sample ID: 880-68118-34**

Date Collected: 02/11/26 08:38

Matrix: Solid

Date Received: 02/11/26 13:25

Sample Depth: 6"

**Method: SW846 8021B - Volatile Organic Compounds (GC)**

Analyte	Result	Qualifier	RL	Unit	D	Prepared	Analyzed	Dil Fac
Benzene	<0.00201	U	0.00201	mg/Kg		02/13/26 09:35	02/13/26 17:01	1
Toluene	<0.00201	U	0.00201	mg/Kg		02/13/26 09:35	02/13/26 17:01	1
Ethylbenzene	<0.00201	U	0.00201	mg/Kg		02/13/26 09:35	02/13/26 17:01	1
m,p-Xylenes	<0.00402	U	0.00402	mg/Kg		02/13/26 09:35	02/13/26 17:01	1
o-Xylene	<0.00201	U	0.00201	mg/Kg		02/13/26 09:35	02/13/26 17:01	1
Xylenes, Total	<0.00402	U	0.00402	mg/Kg		02/13/26 09:35	02/13/26 17:01	1
Surrogate	%Recovery	Qualifier	Limits			Prepared	Analyzed	Dil Fac
4-Bromofluorobenzene (Surr)	108		70 - 130			02/13/26 09:35	02/13/26 17:01	1
1,4-Difluorobenzene (Surr)	123		70 - 130			02/13/26 09:35	02/13/26 17:01	1

**Method: TAL SOP Total BTEX - Total BTEX Calculation**

Analyte	Result	Qualifier	RL	Unit	D	Prepared	Analyzed	Dil Fac
Total BTEX	<0.00402	U	0.00402	mg/Kg			02/13/26 17:01	1

**Method: SW846 8015 NM - Diesel Range Organics (DRO) (GC)**

Analyte	Result	Qualifier	RL	Unit	D	Prepared	Analyzed	Dil Fac
Total TPH	<50.0	U	50.0	mg/Kg			02/13/26 21:11	1

**Method: SW846 8015B NM - Diesel Range Organics (DRO) (GC)**

Analyte	Result	Qualifier	RL	Unit	D	Prepared	Analyzed	Dil Fac
Gasoline Range Organics (GRO)-C6-C10	<50.0	U	50.0	mg/Kg		02/12/26 13:06	02/13/26 21:11	1
Diesel Range Organics (Over C10-C28)	<50.0	U	50.0	mg/Kg		02/12/26 13:06	02/13/26 21:11	1
Oil Range Organics (Over C28-C36)	<50.0	U	50.0	mg/Kg		02/12/26 13:06	02/13/26 21:11	1
Surrogate	%Recovery	Qualifier	Limits			Prepared	Analyzed	Dil Fac
1-Chlorooctane (Surr)	120		70 - 130			02/12/26 13:06	02/13/26 21:11	1
o-Terphenyl (Surr)	125		70 - 130			02/12/26 13:06	02/13/26 21:11	1

Eurofins Midland

### Client Sample Results

Client: Hungry Horse LLC  
 Project/Site: Gaines Baty State Com #242H

Job ID: 880-68118-1

**Client Sample ID: FL34**

**Lab Sample ID: 880-68118-34**

Date Collected: 02/11/26 08:38

Matrix: Solid

Date Received: 02/11/26 13:25

Sample Depth: 6"

**Method: EPA 300.0 - Anions, Ion Chromatography - Soluble**

Analyte	Result	Qualifier	RL	Unit	D	Prepared	Analyzed	Dil Fac
Chloride	34.0		9.94	mg/Kg			02/12/26 14:26	1

**Client Sample ID: FL35**

**Lab Sample ID: 880-68118-35**

Date Collected: 02/11/26 08:39

Matrix: Solid

Date Received: 02/11/26 13:25

Sample Depth: 6"

**Method: SW846 8021B - Volatile Organic Compounds (GC)**

Analyte	Result	Qualifier	RL	Unit	D	Prepared	Analyzed	Dil Fac
Benzene	<0.00202	U	0.00202	mg/Kg		02/13/26 09:35	02/13/26 17:21	1
Toluene	<0.00202	U	0.00202	mg/Kg		02/13/26 09:35	02/13/26 17:21	1
Ethylbenzene	<0.00202	U	0.00202	mg/Kg		02/13/26 09:35	02/13/26 17:21	1
m,p-Xylenes	<0.00404	U	0.00404	mg/Kg		02/13/26 09:35	02/13/26 17:21	1
o-Xylene	<0.00202	U	0.00202	mg/Kg		02/13/26 09:35	02/13/26 17:21	1
Xylenes, Total	<0.00404	U	0.00404	mg/Kg		02/13/26 09:35	02/13/26 17:21	1
Surrogate	%Recovery	Qualifier	Limits			Prepared	Analyzed	Dil Fac
4-Bromofluorobenzene (Surr)	109		70 - 130			02/13/26 09:35	02/13/26 17:21	1
1,4-Difluorobenzene (Surr)	118		70 - 130			02/13/26 09:35	02/13/26 17:21	1

**Method: TAL SOP Total BTEX - Total BTEX Calculation**

Analyte	Result	Qualifier	RL	Unit	D	Prepared	Analyzed	Dil Fac
Total BTEX	<0.00404	U	0.00404	mg/Kg			02/13/26 17:21	1

**Method: SW846 8015 NM - Diesel Range Organics (DRO) (GC)**

Analyte	Result	Qualifier	RL	Unit	D	Prepared	Analyzed	Dil Fac
Total TPH	<49.9	U	49.9	mg/Kg			02/13/26 21:26	1

**Method: SW846 8015B NM - Diesel Range Organics (DRO) (GC)**

Analyte	Result	Qualifier	RL	Unit	D	Prepared	Analyzed	Dil Fac
Gasoline Range Organics (GRO)-C6-C10	<49.9	U	49.9	mg/Kg		02/12/26 13:06	02/13/26 21:26	1
Diesel Range Organics (Over C10-C28)	<49.9	U	49.9	mg/Kg		02/12/26 13:06	02/13/26 21:26	1
Oil Range Organics (Over C28-C36)	<49.9	U	49.9	mg/Kg		02/12/26 13:06	02/13/26 21:26	1
Surrogate	%Recovery	Qualifier	Limits			Prepared	Analyzed	Dil Fac
1-Chlorooctane (Surr)	121		70 - 130			02/12/26 13:06	02/13/26 21:26	1
o-Terphenyl (Surr)	124		70 - 130			02/12/26 13:06	02/13/26 21:26	1

**Method: EPA 300.0 - Anions, Ion Chromatography - Soluble**

Analyte	Result	Qualifier	RL	Unit	D	Prepared	Analyzed	Dil Fac
Chloride	26.1		9.90	mg/Kg			02/12/26 14:31	1

### Client Sample Results

Client: Hungry Horse LLC  
 Project/Site: Gaines Baty State Com #242H

Job ID: 880-68118-1

**Client Sample ID: FL36**

**Lab Sample ID: 880-68118-36**

Date Collected: 02/11/26 08:40

Matrix: Solid

Date Received: 02/11/26 13:25

Sample Depth: 6"

**Method: SW846 8021B - Volatile Organic Compounds (GC)**

Analyte	Result	Qualifier	RL	Unit	D	Prepared	Analyzed	Dil Fac
Benzene	<0.00199	U	0.00199	mg/Kg		02/13/26 09:35	02/13/26 17:42	1
Toluene	<0.00199	U	0.00199	mg/Kg		02/13/26 09:35	02/13/26 17:42	1
Ethylbenzene	<0.00199	U	0.00199	mg/Kg		02/13/26 09:35	02/13/26 17:42	1
m,p-Xylenes	<0.00398	U	0.00398	mg/Kg		02/13/26 09:35	02/13/26 17:42	1
o-Xylene	<0.00199	U	0.00199	mg/Kg		02/13/26 09:35	02/13/26 17:42	1
Xylenes, Total	<0.00398	U	0.00398	mg/Kg		02/13/26 09:35	02/13/26 17:42	1

Surrogate	%Recovery	Qualifier	Limits	Prepared	Analyzed	Dil Fac
4-Bromofluorobenzene (Surr)	102		70 - 130	02/13/26 09:35	02/13/26 17:42	1
1,4-Difluorobenzene (Surr)	111		70 - 130	02/13/26 09:35	02/13/26 17:42	1

**Method: TAL SOP Total BTEX - Total BTEX Calculation**

Analyte	Result	Qualifier	RL	Unit	D	Prepared	Analyzed	Dil Fac
Total BTEX	<0.00398	U	0.00398	mg/Kg			02/13/26 17:42	1

**Method: SW846 8015 NM - Diesel Range Organics (DRO) (GC)**

Analyte	Result	Qualifier	RL	Unit	D	Prepared	Analyzed	Dil Fac
Total TPH	<50.0	U	50.0	mg/Kg			02/13/26 21:41	1

**Method: SW846 8015B NM - Diesel Range Organics (DRO) (GC)**

Analyte	Result	Qualifier	RL	Unit	D	Prepared	Analyzed	Dil Fac
Gasoline Range Organics (GRO)-C6-C10	<50.0	U	50.0	mg/Kg		02/12/26 13:06	02/13/26 21:41	1
Diesel Range Organics (Over C10-C28)	<50.0	U	50.0	mg/Kg		02/12/26 13:06	02/13/26 21:41	1
Oil Range Organics (Over C28-C36)	<50.0	U	50.0	mg/Kg		02/12/26 13:06	02/13/26 21:41	1

Surrogate	%Recovery	Qualifier	Limits	Prepared	Analyzed	Dil Fac
1-Chlorooctane (Surr)	117		70 - 130	02/12/26 13:06	02/13/26 21:41	1
o-Terphenyl (Surr)	124		70 - 130	02/12/26 13:06	02/13/26 21:41	1

**Method: EPA 300.0 - Anions, Ion Chromatography - Soluble**

Analyte	Result	Qualifier	RL	Unit	D	Prepared	Analyzed	Dil Fac
Chloride	37.0		9.92	mg/Kg			02/12/26 14:36	1

**Client Sample ID: FL37**

**Lab Sample ID: 880-68118-37**

Date Collected: 02/11/26 08:41

Matrix: Solid

Date Received: 02/11/26 13:25

Sample Depth: 6"

**Method: SW846 8021B - Volatile Organic Compounds (GC)**

Analyte	Result	Qualifier	RL	Unit	D	Prepared	Analyzed	Dil Fac
Benzene	<0.00199	U	0.00199	mg/Kg		02/13/26 09:35	02/13/26 18:03	1
Toluene	<0.00199	U	0.00199	mg/Kg		02/13/26 09:35	02/13/26 18:03	1
Ethylbenzene	<0.00199	U	0.00199	mg/Kg		02/13/26 09:35	02/13/26 18:03	1
m,p-Xylenes	<0.00398	U	0.00398	mg/Kg		02/13/26 09:35	02/13/26 18:03	1
o-Xylene	<0.00199	U	0.00199	mg/Kg		02/13/26 09:35	02/13/26 18:03	1
Xylenes, Total	<0.00398	U	0.00398	mg/Kg		02/13/26 09:35	02/13/26 18:03	1

Surrogate	%Recovery	Qualifier	Limits	Prepared	Analyzed	Dil Fac
4-Bromofluorobenzene (Surr)	104		70 - 130	02/13/26 09:35	02/13/26 18:03	1

Eurofins Midland

### Client Sample Results

Client: Hungry Horse LLC  
 Project/Site: Gaines Baty State Com #242H

Job ID: 880-68118-1

**Client Sample ID: FL37**

**Lab Sample ID: 880-68118-37**

Date Collected: 02/11/26 08:41

Matrix: Solid

Date Received: 02/11/26 13:25

Sample Depth: 6"

**Method: SW846 8021B - Volatile Organic Compounds (GC) (Continued)**

Surrogate	%Recovery	Qualifier	Limits	Prepared	Analyzed	Dil Fac
1,4-Difluorobenzene (Surr)	111		70 - 130	02/13/26 09:35	02/13/26 18:03	1

**Method: TAL SOP Total BTEX - Total BTEX Calculation**

Analyte	Result	Qualifier	RL	Unit	D	Prepared	Analyzed	Dil Fac
Total BTEX	<0.00398	U	0.00398	mg/Kg			02/13/26 18:03	1

**Method: SW846 8015 NM - Diesel Range Organics (DRO) (GC)**

Analyte	Result	Qualifier	RL	Unit	D	Prepared	Analyzed	Dil Fac
Total TPH	<49.9	U	49.9	mg/Kg			02/13/26 21:55	1

**Method: SW846 8015B NM - Diesel Range Organics (DRO) (GC)**

Analyte	Result	Qualifier	RL	Unit	D	Prepared	Analyzed	Dil Fac
Gasoline Range Organics (GRO)-C6-C10	<49.9	U	49.9	mg/Kg		02/12/26 13:06	02/13/26 21:55	1
Diesel Range Organics (Over C10-C28)	<49.9	U	49.9	mg/Kg		02/12/26 13:06	02/13/26 21:55	1
Oil Range Organics (Over C28-C36)	<49.9	U	49.9	mg/Kg		02/12/26 13:06	02/13/26 21:55	1

Surrogate	%Recovery	Qualifier	Limits	Prepared	Analyzed	Dil Fac
1-Chlorooctane (Surr)	101		70 - 130	02/12/26 13:06	02/13/26 21:55	1
o-Terphenyl (Surr)	107		70 - 130	02/12/26 13:06	02/13/26 21:55	1

**Method: EPA 300.0 - Anions, Ion Chromatography - Soluble**

Analyte	Result	Qualifier	RL	Unit	D	Prepared	Analyzed	Dil Fac
Chloride	46.0		10.0	mg/Kg			02/12/26 15:56	1

**Client Sample ID: FL38**

**Lab Sample ID: 880-68118-38**

Date Collected: 02/11/26 08:42

Matrix: Solid

Date Received: 02/11/26 13:25

Sample Depth: 6"

**Method: SW846 8021B - Volatile Organic Compounds (GC)**

Analyte	Result	Qualifier	RL	Unit	D	Prepared	Analyzed	Dil Fac
Benzene	<0.00200	U	0.00200	mg/Kg		02/13/26 09:35	02/13/26 18:23	1
Toluene	<0.00200	U	0.00200	mg/Kg		02/13/26 09:35	02/13/26 18:23	1
Ethylbenzene	<0.00200	U	0.00200	mg/Kg		02/13/26 09:35	02/13/26 18:23	1
m,p-Xylenes	<0.00399	U	0.00399	mg/Kg		02/13/26 09:35	02/13/26 18:23	1
o-Xylene	<0.00200	U	0.00200	mg/Kg		02/13/26 09:35	02/13/26 18:23	1
Xylenes, Total	<0.00399	U	0.00399	mg/Kg		02/13/26 09:35	02/13/26 18:23	1

Surrogate	%Recovery	Qualifier	Limits	Prepared	Analyzed	Dil Fac
4-Bromofluorobenzene (Surr)	107		70 - 130	02/13/26 09:35	02/13/26 18:23	1
1,4-Difluorobenzene (Surr)	118		70 - 130	02/13/26 09:35	02/13/26 18:23	1

**Method: TAL SOP Total BTEX - Total BTEX Calculation**

Analyte	Result	Qualifier	RL	Unit	D	Prepared	Analyzed	Dil Fac
Total BTEX	<0.00399	U	0.00399	mg/Kg			02/13/26 18:23	1

**Method: SW846 8015 NM - Diesel Range Organics (DRO) (GC)**

Analyte	Result	Qualifier	RL	Unit	D	Prepared	Analyzed	Dil Fac
Total TPH	<49.8	U	49.8	mg/Kg			02/13/26 22:10	1

Eurofins Midland

### Client Sample Results

Client: Hungry Horse LLC  
 Project/Site: Gaines Baty State Com #242H

Job ID: 880-68118-1

**Client Sample ID: FL38**

**Lab Sample ID: 880-68118-38**

Date Collected: 02/11/26 08:42

Matrix: Solid

Date Received: 02/11/26 13:25

Sample Depth: 6"

**Method: SW846 8015B NM - Diesel Range Organics (DRO) (GC)**

Analyte	Result	Qualifier	RL	Unit	D	Prepared	Analyzed	Dil Fac
Gasoline Range Organics (GRO)-C6-C10	<49.8	U	49.8	mg/Kg		02/12/26 13:06	02/13/26 22:10	1
Diesel Range Organics (Over C10-C28)	<49.8	U	49.8	mg/Kg		02/12/26 13:06	02/13/26 22:10	1
Oil Range Organics (Over C28-C36)	<49.8	U	49.8	mg/Kg		02/12/26 13:06	02/13/26 22:10	1
Surrogate	%Recovery	Qualifier	Limits			Prepared	Analyzed	Dil Fac
1-Chlorooctane (Surr)	138	S1+	70 - 130			02/12/26 13:06	02/13/26 22:10	1
o-Terphenyl (Surr)	146	S1+	70 - 130			02/12/26 13:06	02/13/26 22:10	1

**Method: EPA 300.0 - Anions, Ion Chromatography - Soluble**

Analyte	Result	Qualifier	RL	Unit	D	Prepared	Analyzed	Dil Fac
Chloride	<10.0	U	10.0	mg/Kg			02/12/26 14:43	1

**Client Sample ID: FL39**

**Lab Sample ID: 880-68118-39**

Date Collected: 02/11/26 08:43

Matrix: Solid

Date Received: 02/11/26 13:25

Sample Depth: 6"

**Method: SW846 8021B - Volatile Organic Compounds (GC)**

Analyte	Result	Qualifier	RL	Unit	D	Prepared	Analyzed	Dil Fac
Benzene	<0.00201	U	0.00201	mg/Kg		02/13/26 09:35	02/13/26 18:44	1
Toluene	<0.00201	U	0.00201	mg/Kg		02/13/26 09:35	02/13/26 18:44	1
Ethylbenzene	<0.00201	U	0.00201	mg/Kg		02/13/26 09:35	02/13/26 18:44	1
m,p-Xylenes	<0.00402	U	0.00402	mg/Kg		02/13/26 09:35	02/13/26 18:44	1
o-Xylene	<0.00201	U	0.00201	mg/Kg		02/13/26 09:35	02/13/26 18:44	1
Xylenes, Total	<0.00402	U	0.00402	mg/Kg		02/13/26 09:35	02/13/26 18:44	1
Surrogate	%Recovery	Qualifier	Limits			Prepared	Analyzed	Dil Fac
4-Bromofluorobenzene (Surr)	109		70 - 130			02/13/26 09:35	02/13/26 18:44	1
1,4-Difluorobenzene (Surr)	116		70 - 130			02/13/26 09:35	02/13/26 18:44	1

**Method: TAL SOP Total BTEX - Total BTEX Calculation**

Analyte	Result	Qualifier	RL	Unit	D	Prepared	Analyzed	Dil Fac
Total BTEX	<0.00402	U	0.00402	mg/Kg			02/13/26 18:44	1

**Method: SW846 8015 NM - Diesel Range Organics (DRO) (GC)**

Analyte	Result	Qualifier	RL	Unit	D	Prepared	Analyzed	Dil Fac
Total TPH	<50.0	U	50.0	mg/Kg			02/13/26 22:25	1

**Method: SW846 8015B NM - Diesel Range Organics (DRO) (GC)**

Analyte	Result	Qualifier	RL	Unit	D	Prepared	Analyzed	Dil Fac
Gasoline Range Organics (GRO)-C6-C10	<50.0	U	50.0	mg/Kg		02/12/26 13:06	02/13/26 22:25	1
Diesel Range Organics (Over C10-C28)	<50.0	U	50.0	mg/Kg		02/12/26 13:06	02/13/26 22:25	1
Oil Range Organics (Over C28-C36)	<50.0	U	50.0	mg/Kg		02/12/26 13:06	02/13/26 22:25	1
Surrogate	%Recovery	Qualifier	Limits			Prepared	Analyzed	Dil Fac
1-Chlorooctane (Surr)	131	S1+	70 - 130			02/12/26 13:06	02/13/26 22:25	1
o-Terphenyl (Surr)	138	S1+	70 - 130			02/12/26 13:06	02/13/26 22:25	1

Eurofins Midland

### Client Sample Results

Client: Hungry Horse LLC  
 Project/Site: Gaines Baty State Com #242H

Job ID: 880-68118-1

**Client Sample ID: FL39**

**Lab Sample ID: 880-68118-39**

Date Collected: 02/11/26 08:43

Matrix: Solid

Date Received: 02/11/26 13:25

Sample Depth: 6"

**Method: EPA 300.0 - Anions, Ion Chromatography - Soluble**

Analyte	Result	Qualifier	RL	Unit	D	Prepared	Analyzed	Dil Fac
Chloride	39.2		10.1	mg/Kg			02/12/26 14:48	1

**Client Sample ID: FL40**

**Lab Sample ID: 880-68118-40**

Date Collected: 02/11/26 08:44

Matrix: Solid

Date Received: 02/11/26 13:25

Sample Depth: 6"

**Method: SW846 8021B - Volatile Organic Compounds (GC)**

Analyte	Result	Qualifier	RL	Unit	D	Prepared	Analyzed	Dil Fac
Benzene	<0.00200	U	0.00200	mg/Kg		02/13/26 09:35	02/13/26 19:05	1
Toluene	<0.00200	U	0.00200	mg/Kg		02/13/26 09:35	02/13/26 19:05	1
Ethylbenzene	<0.00200	U	0.00200	mg/Kg		02/13/26 09:35	02/13/26 19:05	1
m,p-Xylenes	<0.00401	U	0.00401	mg/Kg		02/13/26 09:35	02/13/26 19:05	1
o-Xylene	<0.00200	U	0.00200	mg/Kg		02/13/26 09:35	02/13/26 19:05	1
Xylenes, Total	<0.00401	U	0.00401	mg/Kg		02/13/26 09:35	02/13/26 19:05	1
Surrogate	%Recovery	Qualifier	Limits			Prepared	Analyzed	Dil Fac
4-Bromofluorobenzene (Surr)	110		70 - 130			02/13/26 09:35	02/13/26 19:05	1
1,4-Difluorobenzene (Surr)	117		70 - 130			02/13/26 09:35	02/13/26 19:05	1

**Method: TAL SOP Total BTEX - Total BTEX Calculation**

Analyte	Result	Qualifier	RL	Unit	D	Prepared	Analyzed	Dil Fac
Total BTEX	<0.00401	U	0.00401	mg/Kg			02/13/26 19:05	1

**Method: SW846 8015 NM - Diesel Range Organics (DRO) (GC)**

Analyte	Result	Qualifier	RL	Unit	D	Prepared	Analyzed	Dil Fac
Total TPH	<50.0	U	50.0	mg/Kg			02/13/26 22:39	1

**Method: SW846 8015B NM - Diesel Range Organics (DRO) (GC)**

Analyte	Result	Qualifier	RL	Unit	D	Prepared	Analyzed	Dil Fac
Gasoline Range Organics (GRO)-C6-C10	<50.0	U	50.0	mg/Kg		02/12/26 13:06	02/13/26 22:39	1
Diesel Range Organics (Over C10-C28)	<50.0	U	50.0	mg/Kg		02/12/26 13:06	02/13/26 22:39	1
Oil Range Organics (Over C28-C36)	<50.0	U	50.0	mg/Kg		02/12/26 13:06	02/13/26 22:39	1
Surrogate	%Recovery	Qualifier	Limits			Prepared	Analyzed	Dil Fac
1-Chlorooctane (Surr)	138	S1+	70 - 130			02/12/26 13:06	02/13/26 22:39	1
o-Terphenyl (Surr)	144	S1+	70 - 130			02/12/26 13:06	02/13/26 22:39	1

**Method: EPA 300.0 - Anions, Ion Chromatography - Soluble**

Analyte	Result	Qualifier	RL	Unit	D	Prepared	Analyzed	Dil Fac
Chloride	14.4		9.92	mg/Kg			02/12/26 14:53	1

Eurofins Midland

### Client Sample Results

Client: Hungry Horse LLC  
 Project/Site: Gaines Baty State Com #242H

Job ID: 880-68118-1

**Client Sample ID: FL41**

**Lab Sample ID: 880-68118-41**

Date Collected: 02/11/26 08:45

Matrix: Solid

Date Received: 02/11/26 13:25

Sample Depth: 6"

**Method: SW846 8021B - Volatile Organic Compounds (GC)**

Analyte	Result	Qualifier	RL	Unit	D	Prepared	Analyzed	Dil Fac
Benzene	<0.00200	U	0.00200	mg/Kg		02/13/26 09:34	02/13/26 17:19	1
Toluene	<0.00200	U	0.00200	mg/Kg		02/13/26 09:34	02/13/26 17:19	1
Ethylbenzene	<0.00200	U **	0.00200	mg/Kg		02/13/26 09:34	02/13/26 17:19	1
m,p-Xylenes	<0.00399	U	0.00399	mg/Kg		02/13/26 09:34	02/13/26 17:19	1
o-Xylene	<0.00200	U	0.00200	mg/Kg		02/13/26 09:34	02/13/26 17:19	1
Xylenes, Total	<0.00399	U	0.00399	mg/Kg		02/13/26 09:34	02/13/26 17:19	1

Surrogate	%Recovery	Qualifier	Limits	Prepared	Analyzed	Dil Fac
4-Bromofluorobenzene (Surr)	130		70 - 130	02/13/26 09:34	02/13/26 17:19	1
1,4-Difluorobenzene (Surr)	98		70 - 130	02/13/26 09:34	02/13/26 17:19	1

**Method: TAL SOP Total BTEX - Total BTEX Calculation**

Analyte	Result	Qualifier	RL	Unit	D	Prepared	Analyzed	Dil Fac
Total BTEX	<0.00399	U	0.00399	mg/Kg			02/13/26 17:19	1

**Method: SW846 8015 NM - Diesel Range Organics (DRO) (GC)**

Analyte	Result	Qualifier	RL	Unit	D	Prepared	Analyzed	Dil Fac
Total TPH	<50.2	U	50.2	mg/Kg			02/13/26 17:42	1

**Method: SW846 8015B NM - Diesel Range Organics (DRO) (GC)**

Analyte	Result	Qualifier	RL	Unit	D	Prepared	Analyzed	Dil Fac
Gasoline Range Organics (GRO)-C6-C10	<50.2	U	50.2	mg/Kg		02/12/26 13:10	02/13/26 17:42	1
Diesel Range Organics (Over C10-C28)	<50.2	U	50.2	mg/Kg		02/12/26 13:10	02/13/26 17:42	1
Oil Range Organics (Over C28-C36)	<50.2	U	50.2	mg/Kg		02/12/26 13:10	02/13/26 17:42	1

Surrogate	%Recovery	Qualifier	Limits	Prepared	Analyzed	Dil Fac
1-Chlorooctane (Surr)	103		70 - 130	02/12/26 13:10	02/13/26 17:42	1
o-Terphenyl (Surr)	107		70 - 130	02/12/26 13:10	02/13/26 17:42	1

**Method: EPA 300.0 - Anions, Ion Chromatography - Soluble**

Analyte	Result	Qualifier	RL	Unit	D	Prepared	Analyzed	Dil Fac
Chloride	15.0		9.96	mg/Kg			02/12/26 15:27	1

**Client Sample ID: FL42**

**Lab Sample ID: 880-68118-42**

Date Collected: 02/11/26 08:46

Matrix: Solid

Date Received: 02/11/26 13:25

Sample Depth: 6"

**Method: SW846 8021B - Volatile Organic Compounds (GC)**

Analyte	Result	Qualifier	RL	Unit	D	Prepared	Analyzed	Dil Fac
Benzene	<0.00201	U	0.00201	mg/Kg		02/13/26 09:34	02/13/26 17:40	1
Toluene	<0.00201	U	0.00201	mg/Kg		02/13/26 09:34	02/13/26 17:40	1
Ethylbenzene	<0.00201	U **	0.00201	mg/Kg		02/13/26 09:34	02/13/26 17:40	1
m,p-Xylenes	<0.00402	U	0.00402	mg/Kg		02/13/26 09:34	02/13/26 17:40	1
o-Xylene	<0.00201	U	0.00201	mg/Kg		02/13/26 09:34	02/13/26 17:40	1
Xylenes, Total	<0.00402	U	0.00402	mg/Kg		02/13/26 09:34	02/13/26 17:40	1

Surrogate	%Recovery	Qualifier	Limits	Prepared	Analyzed	Dil Fac
4-Bromofluorobenzene (Surr)	116		70 - 130	02/13/26 09:34	02/13/26 17:40	1

Eurofins Midland

### Client Sample Results

Client: Hungry Horse LLC  
 Project/Site: Gaines Baty State Com #242H

Job ID: 880-68118-1

**Client Sample ID: FL42**

**Lab Sample ID: 880-68118-42**

Date Collected: 02/11/26 08:46

Matrix: Solid

Date Received: 02/11/26 13:25

Sample Depth: 6"

**Method: SW846 8021B - Volatile Organic Compounds (GC) (Continued)**

Surrogate	%Recovery	Qualifier	Limits	Prepared	Analyzed	Dil Fac
1,4-Difluorobenzene (Surr)	90		70 - 130	02/13/26 09:34	02/13/26 17:40	1

**Method: TAL SOP Total BTEX - Total BTEX Calculation**

Analyte	Result	Qualifier	RL	Unit	D	Prepared	Analyzed	Dil Fac
Total BTEX	<0.00402	U	0.00402	mg/Kg			02/13/26 17:40	1

**Method: SW846 8015 NM - Diesel Range Organics (DRO) (GC)**

Analyte	Result	Qualifier	RL	Unit	D	Prepared	Analyzed	Dil Fac
Total TPH	<50.3	U	50.3	mg/Kg			02/13/26 18:23	1

**Method: SW846 8015B NM - Diesel Range Organics (DRO) (GC)**

Analyte	Result	Qualifier	RL	Unit	D	Prepared	Analyzed	Dil Fac
Gasoline Range Organics (GRO)-C6-C10	<50.3	U	50.3	mg/Kg		02/12/26 13:10	02/13/26 18:23	1
Diesel Range Organics (Over C10-C28)	<50.3	U	50.3	mg/Kg		02/12/26 13:10	02/13/26 18:23	1
Oil Range Organics (Over C28-C36)	<50.3	U	50.3	mg/Kg		02/12/26 13:10	02/13/26 18:23	1

Surrogate	%Recovery	Qualifier	Limits	Prepared	Analyzed	Dil Fac
1-Chlorooctane (Surr)	81		70 - 130	02/12/26 13:10	02/13/26 18:23	1
o-Terphenyl (Surr)	85		70 - 130	02/12/26 13:10	02/13/26 18:23	1

**Method: EPA 300.0 - Anions, Ion Chromatography - Soluble**

Analyte	Result	Qualifier	RL	Unit	D	Prepared	Analyzed	Dil Fac
Chloride	21.1		9.96	mg/Kg			02/12/26 15:33	1

**Client Sample ID: FL43**

**Lab Sample ID: 880-68118-43**

Date Collected: 02/11/26 08:47

Matrix: Solid

Date Received: 02/11/26 13:25

Sample Depth: 6"

**Method: SW846 8021B - Volatile Organic Compounds (GC)**

Analyte	Result	Qualifier	RL	Unit	D	Prepared	Analyzed	Dil Fac
Benzene	<0.00202	U	0.00202	mg/Kg		02/13/26 09:34	02/13/26 18:00	1
Toluene	<0.00202	U	0.00202	mg/Kg		02/13/26 09:34	02/13/26 18:00	1
Ethylbenzene	<0.00202	U *	0.00202	mg/Kg		02/13/26 09:34	02/13/26 18:00	1
m,p-Xylenes	<0.00404	U	0.00404	mg/Kg		02/13/26 09:34	02/13/26 18:00	1
o-Xylene	<0.00202	U	0.00202	mg/Kg		02/13/26 09:34	02/13/26 18:00	1
Xylenes, Total	<0.00404	U	0.00404	mg/Kg		02/13/26 09:34	02/13/26 18:00	1

Surrogate	%Recovery	Qualifier	Limits	Prepared	Analyzed	Dil Fac
4-Bromofluorobenzene (Surr)	153	S1+	70 - 130	02/13/26 09:34	02/13/26 18:00	1
1,4-Difluorobenzene (Surr)	116		70 - 130	02/13/26 09:34	02/13/26 18:00	1

**Method: TAL SOP Total BTEX - Total BTEX Calculation**

Analyte	Result	Qualifier	RL	Unit	D	Prepared	Analyzed	Dil Fac
Total BTEX	<0.00404	U	0.00404	mg/Kg			02/13/26 18:00	1

**Method: SW846 8015 NM - Diesel Range Organics (DRO) (GC)**

Analyte	Result	Qualifier	RL	Unit	D	Prepared	Analyzed	Dil Fac
Total TPH	<49.9	U	49.9	mg/Kg			02/13/26 18:37	1

Eurofins Midland

### Client Sample Results

Client: Hungry Horse LLC  
 Project/Site: Gaines Baty State Com #242H

Job ID: 880-68118-1

**Client Sample ID: FL43**

**Lab Sample ID: 880-68118-43**

Date Collected: 02/11/26 08:47

Matrix: Solid

Date Received: 02/11/26 13:25

Sample Depth: 6"

**Method: SW846 8015B NM - Diesel Range Organics (DRO) (GC)**

Analyte	Result	Qualifier	RL	Unit	D	Prepared	Analyzed	Dil Fac
Gasoline Range Organics (GRO)-C6-C10	<49.9	U	49.9	mg/Kg		02/12/26 13:10	02/13/26 18:37	1
Diesel Range Organics (Over C10-C28)	<49.9	U	49.9	mg/Kg		02/12/26 13:10	02/13/26 18:37	1
Oil Range Organics (Over C28-C36)	<49.9	U	49.9	mg/Kg		02/12/26 13:10	02/13/26 18:37	1
Surrogate	%Recovery	Qualifier	Limits			Prepared	Analyzed	Dil Fac
1-Chlorooctane (Surr)	107		70 - 130			02/12/26 13:10	02/13/26 18:37	1
o-Terphenyl (Surr)	114		70 - 130			02/12/26 13:10	02/13/26 18:37	1

**Method: EPA 300.0 - Anions, Ion Chromatography - Soluble**

Analyte	Result	Qualifier	RL	Unit	D	Prepared	Analyzed	Dil Fac
Chloride	49.6		9.92	mg/Kg			02/12/26 15:38	1

**Client Sample ID: FL44**

**Lab Sample ID: 880-68118-44**

Date Collected: 02/11/26 08:48

Matrix: Solid

Date Received: 02/11/26 13:25

Sample Depth: 6"

**Method: SW846 8021B - Volatile Organic Compounds (GC)**

Analyte	Result	Qualifier	RL	Unit	D	Prepared	Analyzed	Dil Fac
Benzene	<0.00199	U	0.00199	mg/Kg		02/13/26 09:34	02/13/26 18:21	1
Toluene	<0.00199	U	0.00199	mg/Kg		02/13/26 09:34	02/13/26 18:21	1
Ethylbenzene	<0.00199	U *	0.00199	mg/Kg		02/13/26 09:34	02/13/26 18:21	1
m,p-Xylenes	<0.00398	U	0.00398	mg/Kg		02/13/26 09:34	02/13/26 18:21	1
o-Xylene	<0.00199	U	0.00199	mg/Kg		02/13/26 09:34	02/13/26 18:21	1
Xylenes, Total	<0.00398	U	0.00398	mg/Kg		02/13/26 09:34	02/13/26 18:21	1
Surrogate	%Recovery	Qualifier	Limits			Prepared	Analyzed	Dil Fac
4-Bromofluorobenzene (Surr)	116		70 - 130			02/13/26 09:34	02/13/26 18:21	1
1,4-Difluorobenzene (Surr)	93		70 - 130			02/13/26 09:34	02/13/26 18:21	1

**Method: TAL SOP Total BTEX - Total BTEX Calculation**

Analyte	Result	Qualifier	RL	Unit	D	Prepared	Analyzed	Dil Fac
Total BTEX	<0.00398	U	0.00398	mg/Kg			02/13/26 18:21	1

**Method: SW846 8015 NM - Diesel Range Organics (DRO) (GC)**

Analyte	Result	Qualifier	RL	Unit	D	Prepared	Analyzed	Dil Fac
Total TPH	<49.8	U	49.8	mg/Kg			02/13/26 18:51	1

**Method: SW846 8015B NM - Diesel Range Organics (DRO) (GC)**

Analyte	Result	Qualifier	RL	Unit	D	Prepared	Analyzed	Dil Fac
Gasoline Range Organics (GRO)-C6-C10	<49.8	U	49.8	mg/Kg		02/12/26 13:10	02/13/26 18:51	1
Diesel Range Organics (Over C10-C28)	<49.8	U	49.8	mg/Kg		02/12/26 13:10	02/13/26 18:51	1
Oil Range Organics (Over C28-C36)	<49.8	U	49.8	mg/Kg		02/12/26 13:10	02/13/26 18:51	1
Surrogate	%Recovery	Qualifier	Limits			Prepared	Analyzed	Dil Fac
1-Chlorooctane (Surr)	92		70 - 130			02/12/26 13:10	02/13/26 18:51	1
o-Terphenyl (Surr)	98		70 - 130			02/12/26 13:10	02/13/26 18:51	1

Eurofins Midland

### Client Sample Results

Client: Hungry Horse LLC  
 Project/Site: Gaines Baty State Com #242H

Job ID: 880-68118-1

**Client Sample ID: FL44**

**Lab Sample ID: 880-68118-44**

Date Collected: 02/11/26 08:48

Matrix: Solid

Date Received: 02/11/26 13:25

Sample Depth: 6"

**Method: EPA 300.0 - Anions, Ion Chromatography - Soluble**

Analyte	Result	Qualifier	RL	Unit	D	Prepared	Analyzed	Dil Fac
Chloride	25.8		10.0	mg/Kg			02/12/26 15:54	1

**Client Sample ID: FL45**

**Lab Sample ID: 880-68118-45**

Date Collected: 02/11/26 08:49

Matrix: Solid

Date Received: 02/11/26 13:25

Sample Depth: 6"

**Method: SW846 8021B - Volatile Organic Compounds (GC)**

Analyte	Result	Qualifier	RL	Unit	D	Prepared	Analyzed	Dil Fac
Benzene	<0.00199	U	0.00199	mg/Kg		02/13/26 09:34	02/13/26 18:41	1
Toluene	<0.00199	U	0.00199	mg/Kg		02/13/26 09:34	02/13/26 18:41	1
Ethylbenzene	<0.00199	U *	0.00199	mg/Kg		02/13/26 09:34	02/13/26 18:41	1
m,p-Xylenes	<0.00398	U	0.00398	mg/Kg		02/13/26 09:34	02/13/26 18:41	1
o-Xylene	<0.00199	U	0.00199	mg/Kg		02/13/26 09:34	02/13/26 18:41	1
Xylenes, Total	<0.00398	U	0.00398	mg/Kg		02/13/26 09:34	02/13/26 18:41	1
Surrogate	%Recovery	Qualifier	Limits			Prepared	Analyzed	Dil Fac
4-Bromofluorobenzene (Surr)	124		70 - 130			02/13/26 09:34	02/13/26 18:41	1
1,4-Difluorobenzene (Surr)	96		70 - 130			02/13/26 09:34	02/13/26 18:41	1

**Method: TAL SOP Total BTEX - Total BTEX Calculation**

Analyte	Result	Qualifier	RL	Unit	D	Prepared	Analyzed	Dil Fac
Total BTEX	<0.00398	U	0.00398	mg/Kg			02/13/26 18:41	1

**Method: SW846 8015 NM - Diesel Range Organics (DRO) (GC)**

Analyte	Result	Qualifier	RL	Unit	D	Prepared	Analyzed	Dil Fac
Total TPH	<49.8	U	49.8	mg/Kg			02/13/26 19:05	1

**Method: SW846 8015B NM - Diesel Range Organics (DRO) (GC)**

Analyte	Result	Qualifier	RL	Unit	D	Prepared	Analyzed	Dil Fac
Gasoline Range Organics (GRO)-C6-C10	<49.8	U	49.8	mg/Kg		02/12/26 13:10	02/13/26 19:05	1
Diesel Range Organics (Over C10-C28)	<49.8	U	49.8	mg/Kg		02/12/26 13:10	02/13/26 19:05	1
Oil Range Organics (Over C28-C36)	<49.8	U	49.8	mg/Kg		02/12/26 13:10	02/13/26 19:05	1
Surrogate	%Recovery	Qualifier	Limits			Prepared	Analyzed	Dil Fac
1-Chlorooctane (Surr)	94		70 - 130			02/12/26 13:10	02/13/26 19:05	1
o-Terphenyl (Surr)	99		70 - 130			02/12/26 13:10	02/13/26 19:05	1

**Method: EPA 300.0 - Anions, Ion Chromatography - Soluble**

Analyte	Result	Qualifier	RL	Unit	D	Prepared	Analyzed	Dil Fac
Chloride	56.1		10.0	mg/Kg			02/12/26 15:59	1

**Client Sample ID: Caliche**

**Lab Sample ID: 880-68118-46**

Date Collected: 02/11/26 00:00

Matrix: Solid

Date Received: 02/11/26 13:25

**Method: SW846 8021B - Volatile Organic Compounds (GC)**

Analyte	Result	Qualifier	RL	Unit	D	Prepared	Analyzed	Dil Fac
Benzene	<0.00200	U	0.00200	mg/Kg		02/13/26 09:34	02/13/26 19:02	1

Eurofins Midland

### Client Sample Results

Client: Hungry Horse LLC  
 Project/Site: Gaines Baty State Com #242H

Job ID: 880-68118-1

**Client Sample ID: Caliche**

**Lab Sample ID: 880-68118-46**

Date Collected: 02/11/26 00:00

Matrix: Solid

Date Received: 02/11/26 13:25

**Method: SW846 8021B - Volatile Organic Compounds (GC) (Continued)**

Analyte	Result	Qualifier	RL	Unit	D	Prepared	Analyzed	Dil Fac
Toluene	<0.00200	U	0.00200	mg/Kg		02/13/26 09:34	02/13/26 19:02	1
Ethylbenzene	<0.00200	U **	0.00200	mg/Kg		02/13/26 09:34	02/13/26 19:02	1
m,p-Xylenes	<0.00399	U	0.00399	mg/Kg		02/13/26 09:34	02/13/26 19:02	1
o-Xylene	<0.00200	U	0.00200	mg/Kg		02/13/26 09:34	02/13/26 19:02	1
Xylenes, Total	<0.00399	U	0.00399	mg/Kg		02/13/26 09:34	02/13/26 19:02	1
<b>Surrogate</b>	<b>%Recovery</b>	<b>Qualifier</b>	<b>Limits</b>			<b>Prepared</b>	<b>Analyzed</b>	<b>Dil Fac</b>
4-Bromofluorobenzene (Surr)	130		70 - 130			02/13/26 09:34	02/13/26 19:02	1
1,4-Difluorobenzene (Surr)	97		70 - 130			02/13/26 09:34	02/13/26 19:02	1

**Method: TAL SOP Total BTEX - Total BTEX Calculation**

Analyte	Result	Qualifier	RL	Unit	D	Prepared	Analyzed	Dil Fac
Total BTEX	<0.00399	U	0.00399	mg/Kg			02/13/26 19:02	1

**Method: SW846 8015 NM - Diesel Range Organics (DRO) (GC)**

Analyte	Result	Qualifier	RL	Unit	D	Prepared	Analyzed	Dil Fac
Total TPH	<50.0	U	50.0	mg/Kg			02/13/26 19:19	1

**Method: SW846 8015B NM - Diesel Range Organics (DRO) (GC)**

Analyte	Result	Qualifier	RL	Unit	D	Prepared	Analyzed	Dil Fac
Gasoline Range Organics (GRO)-C6-C10	<50.0	U	50.0	mg/Kg		02/12/26 13:10	02/13/26 19:19	1
Diesel Range Organics (Over C10-C28)	<50.0	U	50.0	mg/Kg		02/12/26 13:10	02/13/26 19:19	1
Oil Range Organics (Over C28-C36)	<50.0	U	50.0	mg/Kg		02/12/26 13:10	02/13/26 19:19	1
<b>Surrogate</b>	<b>%Recovery</b>	<b>Qualifier</b>	<b>Limits</b>			<b>Prepared</b>	<b>Analyzed</b>	<b>Dil Fac</b>
1-Chlorooctane (Surr)	99		70 - 130			02/12/26 13:10	02/13/26 19:19	1
o-Terphenyl (Surr)	99		70 - 130			02/12/26 13:10	02/13/26 19:19	1

**Method: EPA 300.0 - Anions, Ion Chromatography - Soluble**

Analyte	Result	Qualifier	RL	Unit	D	Prepared	Analyzed	Dil Fac
Chloride	11.1		10.1	mg/Kg			02/12/26 16:15	1

### Surrogate Summary

Client: Hungry Horse LLC  
 Project/Site: Gaines Baty State Com #242H

Job ID: 880-68118-1

**Method: 8021B - Volatile Organic Compounds (GC)**

**Matrix: Solid**

**Prep Type: Total/NA**

Lab Sample ID	Client Sample ID	Percent Surrogate Recovery (Acceptance Limits)	
		BFB1 (70-130)	DFBZ1 (70-130)
880-68118-1	FL1	103	101
880-68118-2	FL2	103	101
880-68118-3	FL3	109	102
880-68118-4	FL4	105	101
880-68118-5	FL5	107	101
880-68118-6	FL6	104	100
880-68118-7	FL7	109	100
880-68118-8	FL8	106	100
880-68118-9	FL9	110	101
880-68118-10	FL10	109	100
880-68118-11	FL11	104	98
880-68118-12	FL12	98	98
880-68118-13	FL13	106	95
880-68118-14	FL14	98	102
880-68118-15	FL15	108	94
880-68118-16	FL16	100	95
880-68118-17	FL17	105	96
880-68118-18	FL18	97	98
880-68118-19	FL19	96	101
880-68118-20	FL20	105	93
880-68118-21	FL21	117	110
880-68118-21 MS	FL21	126	101
880-68118-21 MSD	FL21	113	93
880-68118-22	FL22	126	120
880-68118-23	FL23	127	111
880-68118-24	FL24	138 S1+	126
880-68118-25	FL25	129	106
880-68118-26	FL26	140 S1+	123
880-68118-27	FL27	109	99
880-68118-28	FL28	116	107
880-68118-29	FL29	122	108
880-68118-30	FL30	121	104
880-68118-31	FL31	108	111
880-68118-32	FL32	106	113
880-68118-33	FL33	100	110
880-68118-34	FL34	108	123
880-68118-35	FL35	109	118
880-68118-36	FL36	102	111
880-68118-37	FL37	104	111
880-68118-38	FL38	107	118
880-68118-39	FL39	109	116
880-68118-40	FL40	110	117
880-68118-41	FL41	130	98
880-68118-42	FL42	116	90
880-68118-43	FL43	153 S1+	116
880-68118-44	FL44	116	93
880-68118-45	FL45	124	96
880-68118-46	Caliche	130	97
LCS 880-131703/1-A	Lab Control Sample	98	99

Eurofins Midland

### Surrogate Summary

Client: Hungry Horse LLC  
 Project/Site: Gaines Baty State Com #242H

Job ID: 880-68118-1

#### Method: 8021B - Volatile Organic Compounds (GC) (Continued)

Matrix: Solid

Prep Type: Total/NA

		Percent Surrogate Recovery (Acceptance Limits)	
Lab Sample ID	Client Sample ID	BFB1 (70-130)	DFBZ1 (70-130)
LCS 880-131704/1-A	Lab Control Sample	105	97
LCS 880-131708/1-A	Lab Control Sample	123	101
LCS 880-131709/1-A	Lab Control Sample	100	110
LCS 880-131710/1-A	Lab Control Sample	109	95
LCSD 880-131703/2-A	Lab Control Sample Dup	98	98
LCSD 880-131704/2-A	Lab Control Sample Dup	103	96
LCSD 880-131708/2-A	Lab Control Sample Dup	110	104
LCSD 880-131709/2-A	Lab Control Sample Dup	107	117
LCSD 880-131710/2-A	Lab Control Sample Dup	118	101
MB 880-131703/5-A	Method Blank	96	96
MB 880-131704/5-A	Method Blank	99	95
MB 880-131708/5-A	Method Blank	114	87
MB 880-131709/5-A	Method Blank	97	107
MB 880-131710/5-A	Method Blank	233 S1+	127

**Surrogate Legend**  
 BFB = 4-Bromofluorobenzene (Surr)  
 DFBZ = 1,4-Difluorobenzene (Surr)

#### Method: 8015B NM - Diesel Range Organics (DRO) (GC)

Matrix: Solid

Prep Type: Total/NA

		Percent Surrogate Recovery (Acceptance Limits)	
Lab Sample ID	Client Sample ID	1CO1 (70-130)	OTPH1 (70-130)
880-68118-1	FL1	72	77
880-68118-1 MS	FL1	112	116
880-68118-1 MSD	FL1	112	113
880-68118-2	FL2	100	106
880-68118-3	FL3	106	107
880-68118-4	FL4	114	118
880-68118-5	FL5	111	112
880-68118-6	FL6	111	114
880-68118-7	FL7	77	79
880-68118-8	FL8	115	118
880-68118-9	FL9	109	108
880-68118-10	FL10	108	109
880-68118-11	FL11	119	120
880-68118-12	FL12	96	97
880-68118-13	FL13	118	121
880-68118-14	FL14	106	110
880-68118-15	FL15	107	109
880-68118-16	FL16	99	102
880-68118-17	FL17	86	86
880-68118-18	FL18	129	128
880-68118-19	FL19	116	115
880-68118-20	FL20	123	123
880-68118-21	FL21	129	135 S1+
880-68118-21 MS	FL21	129	144 S1+
880-68118-21 MSD	FL21	130	140 S1+
880-68118-22	FL22	119	127

Eurofins Midland

### Surrogate Summary

Client: Hungry Horse LLC  
 Project/Site: Gaines Baty State Com #242H

Job ID: 880-68118-1

**Method: 8015B NM - Diesel Range Organics (DRO) (GC) (Continued)**

**Matrix: Solid**

**Prep Type: Total/NA**

Lab Sample ID	Client Sample ID	Percent Surrogate Recovery (Acceptance Limits)	
		1CO1 (70-130)	OTPH1 (70-130)
880-68118-23	FL23	138 S1+	149 S1+
880-68118-24	FL24	129	136 S1+
880-68118-25	FL25	114	118
880-68118-26	FL26	123	128
880-68118-27	FL27	76	76
880-68118-28	FL28	82	86
880-68118-29	FL29	131 S1+	138 S1+
880-68118-30	FL30	126	128
880-68118-31	FL31	126	131 S1+
880-68118-32	FL32	125	130
880-68118-33	FL33	123	126
880-68118-34	FL34	120	125
880-68118-35	FL35	121	124
880-68118-36	FL36	117	124
880-68118-37	FL37	101	107
880-68118-38	FL38	138 S1+	146 S1+
880-68118-39	FL39	131 S1+	138 S1+
880-68118-40	FL40	138 S1+	144 S1+
880-68118-41	FL41	103	107
880-68118-41 MS	FL41	112	104
880-68118-41 MSD	FL41	114	105
880-68118-42	FL42	81	85
880-68118-43	FL43	107	114
880-68118-44	FL44	92	98
880-68118-45	FL45	94	99
880-68118-46	Caliche	99	99
LCS 880-131625/2-A	Lab Control Sample	104	106
LCS 880-131626/2-A	Lab Control Sample	133 S1+	121
LCS 880-131627/2-A	Lab Control Sample	110	104
LCS 880-131838/2-A	Lab Control Sample	113	118
LCSD 880-131625/3-A	Lab Control Sample Dup	126	128
LCSD 880-131626/3-A	Lab Control Sample Dup	109	125
LCSD 880-131627/3-A	Lab Control Sample Dup	108	104
LCSD 880-131838/3-A	Lab Control Sample Dup	103	105
MB 880-131625/1-A	Method Blank	124	110
MB 880-131626/1-A	Method Blank	155 S1+	157 S1+
MB 880-131627/1-A	Method Blank	78	84
MB 880-131838/1-A	Method Blank	113	111

**Surrogate Legend**

1CO = 1-Chlorooctane (Surr)  
 OTPH = o-Terphenyl (Surr)

### QC Sample Results

Client: Hungry Horse LLC  
 Project/Site: Gaines Baty State Com #242H

Job ID: 880-68118-1

#### Method: 8021B - Volatile Organic Compounds (GC)

Lab Sample ID: MB 880-131703/5-A  
 Matrix: Solid  
 Analysis Batch: 131684

Client Sample ID: Method Blank  
 Prep Type: Total/NA  
 Prep Batch: 131703

Analyte	MB Result	MB Qualifier	RL	Unit	D	Prepared	Analyzed	Dil Fac
Benzene	<0.00200	U	0.00200	mg/Kg		02/13/26 08:26	02/13/26 09:50	1
Toluene	<0.00200	U	0.00200	mg/Kg		02/13/26 08:26	02/13/26 09:50	1
Ethylbenzene	<0.00200	U	0.00200	mg/Kg		02/13/26 08:26	02/13/26 09:50	1
m,p-Xylenes	<0.00400	U	0.00400	mg/Kg		02/13/26 08:26	02/13/26 09:50	1
o-Xylene	<0.00200	U	0.00200	mg/Kg		02/13/26 08:26	02/13/26 09:50	1
Xylenes, Total	<0.00400	U	0.00400	mg/Kg		02/13/26 08:26	02/13/26 09:50	1

Surrogate	MB %Recovery	MB Qualifier	Limits	Prepared	Analyzed	Dil Fac
4-Bromofluorobenzene (Surr)	96		70 - 130	02/13/26 08:26	02/13/26 09:50	1
1,4-Difluorobenzene (Surr)	96		70 - 130	02/13/26 08:26	02/13/26 09:50	1

Lab Sample ID: LCS 880-131703/1-A  
 Matrix: Solid  
 Analysis Batch: 131684

Client Sample ID: Lab Control Sample  
 Prep Type: Total/NA  
 Prep Batch: 131703

Analyte	Spike Added	LCS Result	LCS Qualifier	Unit	D	%Rec	%Rec Limits
Benzene	0.100	0.08539		mg/Kg		85	70 - 130
Toluene	0.100	0.08041		mg/Kg		80	70 - 130
Ethylbenzene	0.100	0.08744		mg/Kg		87	70 - 130
m,p-Xylenes	0.200	0.1725		mg/Kg		86	70 - 130
o-Xylene	0.100	0.08647		mg/Kg		86	70 - 130

Surrogate	LCS %Recovery	LCS Qualifier	Limits
4-Bromofluorobenzene (Surr)	98		70 - 130
1,4-Difluorobenzene (Surr)	99		70 - 130

Lab Sample ID: LCSD 880-131703/2-A  
 Matrix: Solid  
 Analysis Batch: 131684

Client Sample ID: Lab Control Sample Dup  
 Prep Type: Total/NA  
 Prep Batch: 131703

Analyte	Spike Added	LCSD Result	LCSD Qualifier	Unit	D	%Rec	%Rec Limits	RPD	RPD Limit
Benzene	0.100	0.08431		mg/Kg		84	70 - 130	1	35
Toluene	0.100	0.08192		mg/Kg		82	70 - 130	2	35
Ethylbenzene	0.100	0.08924		mg/Kg		89	70 - 130	2	35
m,p-Xylenes	0.200	0.1764		mg/Kg		88	70 - 130	2	35
o-Xylene	0.100	0.08875		mg/Kg		89	70 - 130	3	35

Surrogate	LCSD %Recovery	LCSD Qualifier	Limits
4-Bromofluorobenzene (Surr)	98		70 - 130
1,4-Difluorobenzene (Surr)	98		70 - 130

Lab Sample ID: MB 880-131704/5-A  
 Matrix: Solid  
 Analysis Batch: 131692

Client Sample ID: Method Blank  
 Prep Type: Total/NA  
 Prep Batch: 131704

Analyte	MB Result	MB Qualifier	RL	Unit	D	Prepared	Analyzed	Dil Fac
Benzene	<0.00200	U	0.00200	mg/Kg		02/13/26 08:28	02/13/26 12:15	1
Toluene	<0.00200	U	0.00200	mg/Kg		02/13/26 08:28	02/13/26 12:15	1

Eurofins Midland

### QC Sample Results

Client: Hungry Horse LLC  
 Project/Site: Gaines Baty State Com #242H

Job ID: 880-68118-1

#### Method: 8021B - Volatile Organic Compounds (GC) (Continued)

Lab Sample ID: MB 880-131704/5-A

Client Sample ID: Method Blank

Matrix: Solid

Prep Type: Total/NA

Analysis Batch: 131692

Prep Batch: 131704

Analyte	MB Result	MB Qualifier	RL	Unit	D	Prepared	Analyzed	Dil Fac
Ethylbenzene	<0.00200	U	0.00200	mg/Kg		02/13/26 08:28	02/13/26 12:15	1
m,p-Xylenes	<0.00400	U	0.00400	mg/Kg		02/13/26 08:28	02/13/26 12:15	1
o-Xylene	<0.00200	U	0.00200	mg/Kg		02/13/26 08:28	02/13/26 12:15	1
Xylenes, Total	<0.00400	U	0.00400	mg/Kg		02/13/26 08:28	02/13/26 12:15	1

Surrogate	MB %Recovery	MB Qualifier	Limits	Prepared	Analyzed	Dil Fac
4-Bromofluorobenzene (Surr)	99		70 - 130	02/13/26 08:28	02/13/26 12:15	1
1,4-Difluorobenzene (Surr)	95		70 - 130	02/13/26 08:28	02/13/26 12:15	1

Lab Sample ID: LCS 880-131704/1-A

Client Sample ID: Lab Control Sample

Matrix: Solid

Prep Type: Total/NA

Analysis Batch: 131692

Prep Batch: 131704

Analyte	Spike Added	LCS Result	LCS Qualifier	Unit	D	%Rec	%Rec Limits
Benzene	0.100	0.09057		mg/Kg		91	70 - 130
Toluene	0.100	0.1029		mg/Kg		103	70 - 130
Ethylbenzene	0.100	0.09620		mg/Kg		96	70 - 130
m,p-Xylenes	0.200	0.2028		mg/Kg		101	70 - 130
o-Xylene	0.100	0.1002		mg/Kg		100	70 - 130

Surrogate	LCS %Recovery	LCS Qualifier	Limits
4-Bromofluorobenzene (Surr)	105		70 - 130
1,4-Difluorobenzene (Surr)	97		70 - 130

Lab Sample ID: LCSD 880-131704/2-A

Client Sample ID: Lab Control Sample Dup

Matrix: Solid

Prep Type: Total/NA

Analysis Batch: 131692

Prep Batch: 131704

Analyte	Spike Added	LCSD Result	LCSD Qualifier	Unit	D	%Rec	%Rec Limits	RPD	RPD Limit
Benzene	0.100	0.09429		mg/Kg		94	70 - 130	4	35
Toluene	0.100	0.1036		mg/Kg		104	70 - 130	1	35
Ethylbenzene	0.100	0.09436		mg/Kg		94	70 - 130	2	35
m,p-Xylenes	0.200	0.1959		mg/Kg		98	70 - 130	3	35
o-Xylene	0.100	0.09683		mg/Kg		97	70 - 130	3	35

Surrogate	LCSD %Recovery	LCSD Qualifier	Limits
4-Bromofluorobenzene (Surr)	103		70 - 130
1,4-Difluorobenzene (Surr)	96		70 - 130

Lab Sample ID: MB 880-131708/5-A

Client Sample ID: Method Blank

Matrix: Solid

Prep Type: Total/NA

Analysis Batch: 131690

Prep Batch: 131708

Analyte	MB Result	MB Qualifier	RL	Unit	D	Prepared	Analyzed	Dil Fac
Benzene	<0.00200	U	0.00200	mg/Kg		02/13/26 09:34	02/13/26 12:17	1
Toluene	<0.00200	U	0.00200	mg/Kg		02/13/26 09:34	02/13/26 12:17	1
Ethylbenzene	<0.00200	U	0.00200	mg/Kg		02/13/26 09:34	02/13/26 12:17	1
m,p-Xylenes	<0.00400	U	0.00400	mg/Kg		02/13/26 09:34	02/13/26 12:17	1

Eurofins Midland

### QC Sample Results

Client: Hungry Horse LLC  
 Project/Site: Gaines Baty State Com #242H

Job ID: 880-68118-1

#### Method: 8021B - Volatile Organic Compounds (GC) (Continued)

**Lab Sample ID: MB 880-131708/5-A**  
**Matrix: Solid**  
**Analysis Batch: 131690**

**Client Sample ID: Method Blank**  
**Prep Type: Total/NA**  
**Prep Batch: 131708**

Analyte	MB MB		RL	Unit	D	Prepared	Analyzed	Dil Fac
	Result	Qualifier						
o-Xylene	<0.00200	U	0.00200	mg/Kg		02/13/26 09:34	02/13/26 12:17	1
Xylenes, Total	<0.00400	U	0.00400	mg/Kg		02/13/26 09:34	02/13/26 12:17	1

Surrogate	MB MB		Limits	Prepared	Analyzed	Dil Fac
	%Recovery	Qualifier				
4-Bromofluorobenzene (Surr)	114		70 - 130	02/13/26 09:34	02/13/26 12:17	1
1,4-Difluorobenzene (Surr)	87		70 - 130	02/13/26 09:34	02/13/26 12:17	1

**Lab Sample ID: LCS 880-131708/1-A**  
**Matrix: Solid**  
**Analysis Batch: 131690**

**Client Sample ID: Lab Control Sample**  
**Prep Type: Total/NA**  
**Prep Batch: 131708**

Analyte	Spike Added	LCS LCS		Unit	D	%Rec	%Rec Limits
		Result	Qualifier				
Benzene	0.100	0.1164		mg/Kg		116	70 - 130
Toluene	0.100	0.1078		mg/Kg		108	70 - 130
Ethylbenzene	0.100	0.1412	*+	mg/Kg		141	70 - 130
m,p-Xylenes	0.200	0.2540		mg/Kg		127	70 - 130
o-Xylene	0.100	0.1279		mg/Kg		128	70 - 130

Surrogate	LCS LCS		Limits
	%Recovery	Qualifier	
4-Bromofluorobenzene (Surr)	123		70 - 130
1,4-Difluorobenzene (Surr)	101		70 - 130

**Lab Sample ID: LCSD 880-131708/2-A**  
**Matrix: Solid**  
**Analysis Batch: 131690**

**Client Sample ID: Lab Control Sample Dup**  
**Prep Type: Total/NA**  
**Prep Batch: 131708**

Analyte	Spike Added	LCSD LCSD		Unit	D	%Rec	%Rec Limits	RPD	
		Result	Qualifier					RPD	Limit
Benzene	0.100	0.1080		mg/Kg		108	70 - 130	7	35
Toluene	0.100	0.1135		mg/Kg		113	70 - 130	5	35
Ethylbenzene	0.100	0.1295		mg/Kg		130	70 - 130	9	35
m,p-Xylenes	0.200	0.2344		mg/Kg		117	70 - 130	8	35
o-Xylene	0.100	0.1172		mg/Kg		117	70 - 130	9	35

Surrogate	LCSD LCSD		Limits
	%Recovery	Qualifier	
4-Bromofluorobenzene (Surr)	110		70 - 130
1,4-Difluorobenzene (Surr)	104		70 - 130

**Lab Sample ID: MB 880-131709/5-A**  
**Matrix: Solid**  
**Analysis Batch: 131691**

**Client Sample ID: Method Blank**  
**Prep Type: Total/NA**  
**Prep Batch: 131709**

Analyte	MB MB		RL	Unit	D	Prepared	Analyzed	Dil Fac
	Result	Qualifier						
Benzene	<0.00200	U	0.00200	mg/Kg		02/13/26 09:35	02/13/26 12:10	1
Toluene	<0.00200	U	0.00200	mg/Kg		02/13/26 09:35	02/13/26 12:10	1
Ethylbenzene	<0.00200	U	0.00200	mg/Kg		02/13/26 09:35	02/13/26 12:10	1
m,p-Xylenes	<0.00400	U	0.00400	mg/Kg		02/13/26 09:35	02/13/26 12:10	1
o-Xylene	<0.00200	U	0.00200	mg/Kg		02/13/26 09:35	02/13/26 12:10	1
Xylenes, Total	<0.00400	U	0.00400	mg/Kg		02/13/26 09:35	02/13/26 12:10	1

Eurofins Midland

### QC Sample Results

Client: Hungry Horse LLC  
 Project/Site: Gaines Baty State Com #242H

Job ID: 880-68118-1

#### Method: 8021B - Volatile Organic Compounds (GC) (Continued)

Surrogate	MB MB		Limits	Prepared	Analyzed	Dil Fac
	%Recovery	Qualifier				
4-Bromofluorobenzene (Surr)	97		70 - 130	02/13/26 09:35	02/13/26 12:10	1
1,4-Difluorobenzene (Surr)	107		70 - 130	02/13/26 09:35	02/13/26 12:10	1

Lab Sample ID: LCS 880-131709/1-A  
 Matrix: Solid  
 Analysis Batch: 131691

Client Sample ID: Lab Control Sample  
 Prep Type: Total/NA  
 Prep Batch: 131709

Analyte	Spike Added	LCS Result	LCS Qualifier	Unit	D	%Rec	%Rec Limits
Toluene	0.100	0.07991		mg/Kg		80	70 - 130
Ethylbenzene	0.100	0.08793		mg/Kg		88	70 - 130
m,p-Xylenes	0.200	0.1682		mg/Kg		84	70 - 130
o-Xylene	0.100	0.07973		mg/Kg		80	70 - 130

Surrogate	LCS LCS		Limits
	%Recovery	Qualifier	
4-Bromofluorobenzene (Surr)	100		70 - 130
1,4-Difluorobenzene (Surr)	110		70 - 130

Lab Sample ID: LCSD 880-131709/2-A  
 Matrix: Solid  
 Analysis Batch: 131691

Client Sample ID: Lab Control Sample Dup  
 Prep Type: Total/NA  
 Prep Batch: 131709

Analyte	Spike Added	LCSD Result	LCSD Qualifier	Unit	D	%Rec	%Rec Limits	RPD	
								RPD	Limit
Benzene	0.100	0.09148		mg/Kg		91	70 - 130	8	35
Toluene	0.100	0.08573		mg/Kg		86	70 - 130	7	35
Ethylbenzene	0.100	0.09253		mg/Kg		93	70 - 130	5	35
m,p-Xylenes	0.200	0.1822		mg/Kg		91	70 - 130	8	35
o-Xylene	0.100	0.08633		mg/Kg		86	70 - 130	8	35

Surrogate	LCSD LCSD		Limits
	%Recovery	Qualifier	
4-Bromofluorobenzene (Surr)	107		70 - 130
1,4-Difluorobenzene (Surr)	117		70 - 130

Lab Sample ID: MB 880-131710/5-A  
 Matrix: Solid  
 Analysis Batch: 131689

Client Sample ID: Method Blank  
 Prep Type: Total/NA  
 Prep Batch: 131710

Analyte	MB MB		RL	Unit	D	Prepared	Analyzed	Dil Fac
	Result	Qualifier						
Benzene	<0.00200	U	0.00200	mg/Kg		02/13/26 09:40	02/13/26 12:01	1
Toluene	<0.00200	U	0.00200	mg/Kg		02/13/26 09:40	02/13/26 12:01	1
Ethylbenzene	<0.00200	U	0.00200	mg/Kg		02/13/26 09:40	02/13/26 12:01	1
m,p-Xylenes	<0.00400	U	0.00400	mg/Kg		02/13/26 09:40	02/13/26 12:01	1
o-Xylene	<0.00200	U	0.00200	mg/Kg		02/13/26 09:40	02/13/26 12:01	1
Xylenes, Total	<0.00400	U	0.00400	mg/Kg		02/13/26 09:40	02/13/26 12:01	1

Surrogate	MB MB		Limits	Prepared	Analyzed	Dil Fac
	%Recovery	Qualifier				
4-Bromofluorobenzene (Surr)	233	S1+	70 - 130	02/13/26 09:40	02/13/26 12:01	1
1,4-Difluorobenzene (Surr)	127		70 - 130	02/13/26 09:40	02/13/26 12:01	1

### QC Sample Results

Client: Hungry Horse LLC  
 Project/Site: Gaines Baty State Com #242H

Job ID: 880-68118-1

#### Method: 8021B - Volatile Organic Compounds (GC) (Continued)

Lab Sample ID: LCS 880-131710/1-A  
 Matrix: Solid  
 Analysis Batch: 131689

Client Sample ID: Lab Control Sample  
 Prep Type: Total/NA  
 Prep Batch: 131710

Analyte	Spike Added	LCS Result	LCS Qualifier	Unit	D	%Rec	%Rec Limits	
Benzene	0.100	0.1042		mg/Kg		104	70 - 130	
Toluene	0.100	0.1055		mg/Kg		106	70 - 130	
Ethylbenzene	0.100	0.1010		mg/Kg		101	70 - 130	
m,p-Xylenes	0.200	0.2452		mg/Kg		123	70 - 130	
o-Xylene	0.100	0.1224		mg/Kg		122	70 - 130	

Surrogate	LCS LCS		Limits
	%Recovery	Qualifier	
4-Bromofluorobenzene (Surr)	109		70 - 130
1,4-Difluorobenzene (Surr)	95		70 - 130

Lab Sample ID: LCSD 880-131710/2-A  
 Matrix: Solid  
 Analysis Batch: 131689

Client Sample ID: Lab Control Sample Dup  
 Prep Type: Total/NA  
 Prep Batch: 131710

Analyte	Spike Added	LCSD Result	LCSD Qualifier	Unit	D	%Rec	%Rec Limits		RPD	
									RPD	Limit
Benzene	0.100	0.1184		mg/Kg		118	70 - 130	13	35	
Toluene	0.100	0.1045		mg/Kg		105	70 - 130	1	35	
Ethylbenzene	0.100	0.1137		mg/Kg		114	70 - 130	12	35	
m,p-Xylenes	0.200	0.2692	*+	mg/Kg		135	70 - 130	9	35	
o-Xylene	0.100	0.1370	*+	mg/Kg		137	70 - 130	11	35	

Surrogate	LCSD LCSD		Limits
	%Recovery	Qualifier	
4-Bromofluorobenzene (Surr)	118		70 - 130
1,4-Difluorobenzene (Surr)	101		70 - 130

Lab Sample ID: 880-68118-21 MS  
 Matrix: Solid  
 Analysis Batch: 131689

Client Sample ID: FL21  
 Prep Type: Total/NA  
 Prep Batch: 131710

Analyte	Sample Result	Sample Qualifier	Spike Added	MS Result	MS Qualifier	Unit	D	%Rec	%Rec Limits	
Benzene	<0.00200	U F1 F2	0.100	0.05273	F1	mg/Kg		53	70 - 130	
Toluene	<0.00200	U F1 F2	0.100	0.04915	F1	mg/Kg		49	70 - 130	
Ethylbenzene	<0.00200	U F1 F2	0.100	0.04779	F1	mg/Kg		46	70 - 130	
m,p-Xylenes	<0.00400	U *+ F1	0.200	0.1123	F1	mg/Kg		56	70 - 130	
o-Xylene	<0.00200	F2 U *+	0.100	0.07486		mg/Kg		75	70 - 130	

Surrogate	MS MS		Limits
	%Recovery	Qualifier	
4-Bromofluorobenzene (Surr)	126		70 - 130
1,4-Difluorobenzene (Surr)	101		70 - 130

Lab Sample ID: 880-68118-21 MSD  
 Matrix: Solid  
 Analysis Batch: 131689

Client Sample ID: FL21  
 Prep Type: Total/NA  
 Prep Batch: 131710

Analyte	Sample Result	Sample Qualifier	Spike Added	MSD Result	MSD Qualifier	Unit	D	%Rec	%Rec Limits		RPD	
											RPD	Limit
Benzene	<0.00200	U F1 F2	0.100	0.09234	F2	mg/Kg		92	70 - 130	55	35	
Toluene	<0.00200	U F1 F2	0.100	0.08280	F2	mg/Kg		83	70 - 130	51	35	

Eurofins Midland

### QC Sample Results

Client: Hungry Horse LLC  
 Project/Site: Gaines Baty State Com #242H

Job ID: 880-68118-1

#### Method: 8021B - Volatile Organic Compounds (GC) (Continued)

Lab Sample ID: 880-68118-21 MSD

Client Sample ID: FL21

Matrix: Solid

Prep Type: Total/NA

Analysis Batch: 131689

Prep Batch: 131710

Analyte	Sample	Sample	Spike	MSD	MSD	Unit	D	%Rec	%Rec	RPD	RPD
	Result	Qualifier		Result	Qualifier				Limits		
Ethylbenzene	<0.00200	U F1 F2	0.100	0.09275	F2	mg/Kg		91	70 - 130	64	35
m,p-Xylenes	<0.00400	U *+ F1	0.200	0.2148	F2	mg/Kg		107	70 - 130	63	35
o-Xylene	<0.00200	U *+	0.100	0.1068		mg/Kg		107	70 - 130	35	35
<b>Surrogate</b>	<b>MSD</b>	<b>MSD</b>									
	<b>%Recovery</b>	<b>Qualifier</b>	<b>Limits</b>								
4-Bromofluorobenzene (Surr)	113		70 - 130								
1,4-Difluorobenzene (Surr)	93		70 - 130								

#### Method: 8015B NM - Diesel Range Organics (DRO) (GC)

Lab Sample ID: MB 880-131625/1-A

Client Sample ID: Method Blank

Matrix: Solid

Prep Type: Total/NA

Analysis Batch: 131701

Prep Batch: 131625

Analyte	MB	MB	RL	Unit	D	Prepared	Analyzed	Dil Fac
	Result	Qualifier						
Gasoline Range Organics (GRO)-C6-C10	<50.0	U	50.0	mg/Kg		02/12/26 13:02	02/13/26 16:13	1
Diesel Range Organics (Over C10-C28)	<50.0	U	50.0	mg/Kg		02/12/26 13:02	02/13/26 16:13	1
Oil Range Organics (Over C28-C36)	<50.0	U	50.0	mg/Kg		02/12/26 13:02	02/13/26 16:13	1
<b>Surrogate</b>	<b>MB</b>	<b>MB</b>	<b>Limits</b>			<b>Prepared</b>	<b>Analyzed</b>	<b>Dil Fac</b>
	<b>%Recovery</b>	<b>Qualifier</b>						
1-Chlorooctane (Surr)	124		70 - 130			02/12/26 13:02	02/13/26 16:13	1
o-Terphenyl (Surr)	110		70 - 130			02/12/26 13:02	02/13/26 16:13	1

Lab Sample ID: LCS 880-131625/2-A

Client Sample ID: Lab Control Sample

Matrix: Solid

Prep Type: Total/NA

Analysis Batch: 131701

Prep Batch: 131625

Analyte	Spike	LCS	LCS	Unit	D	%Rec	%Rec
		Added	Result				Qualifier
Gasoline Range Organics (GRO)-C6-C10	1000	990.9		mg/Kg		99	70 - 130
Diesel Range Organics (Over C10-C28)	1000	1110		mg/Kg		111	70 - 130
<b>Surrogate</b>	<b>LCS</b>	<b>LCS</b>	<b>Limits</b>				
	<b>%Recovery</b>	<b>Qualifier</b>					
1-Chlorooctane (Surr)	104		70 - 130				
o-Terphenyl (Surr)	106		70 - 130				

Lab Sample ID: LCSD 880-131625/3-A

Client Sample ID: Lab Control Sample Dup

Matrix: Solid

Prep Type: Total/NA

Analysis Batch: 131701

Prep Batch: 131625

Analyte	Spike	LCSD	LCSD	Unit	D	%Rec	%Rec	RPD	RPD
		Added	Result				Qualifier		
Gasoline Range Organics (GRO)-C6-C10	1000	1167		mg/Kg		117	70 - 130	16	20
Diesel Range Organics (Over C10-C28)	1000	1361	*+	mg/Kg		136	70 - 130	20	20

Eurofins Midland

### QC Sample Results

Client: Hungry Horse LLC  
 Project/Site: Gaines Baty State Com #242H

Job ID: 880-68118-1

#### Method: 8015B NM - Diesel Range Organics (DRO) (GC) (Continued)

**Lab Sample ID: LCSD 880-131625/3-A**  
**Matrix: Solid**  
**Analysis Batch: 131701**

**Client Sample ID: Lab Control Sample Dup**  
**Prep Type: Total/NA**  
**Prep Batch: 131625**

Surrogate	LCSD LCSD		Limits
	%Recovery	Qualifier	
1-Chlorooctane (Surr)	126		70 - 130
o-Terphenyl (Surr)	128		70 - 130

**Lab Sample ID: 880-68118-1 MS**  
**Matrix: Solid**  
**Analysis Batch: 131701**

**Client Sample ID: FL1**  
**Prep Type: Total/NA**  
**Prep Batch: 131625**

Analyte	Sample	Sample	Spike	MS MS		Unit	D	%Rec	%Rec	Limits
	Result	Qualifier		Result	Qualifier					
Gasoline Range Organics (GRO)-C6-C10	<50.0	U	997	939.0		mg/Kg		94		70 - 130
Diesel Range Organics (Over C10-C28)	<50.0	U **	997	886.2		mg/Kg		89		70 - 130

Surrogate	MS MS		Limits
	%Recovery	Qualifier	
1-Chlorooctane (Surr)	112		70 - 130
o-Terphenyl (Surr)	116		70 - 130

**Lab Sample ID: 880-68118-1 MSD**  
**Matrix: Solid**  
**Analysis Batch: 131701**

**Client Sample ID: FL1**  
**Prep Type: Total/NA**  
**Prep Batch: 131625**

Analyte	Sample	Sample	Spike	MSD MSD		Unit	D	%Rec	%Rec	Limits	RPD	
	Result	Qualifier		Result	Qualifier						RPD	Limit
Gasoline Range Organics (GRO)-C6-C10	<50.0	U	997	901.3		mg/Kg		90		70 - 130	4	20
Diesel Range Organics (Over C10-C28)	<50.0	U **	997	886.0		mg/Kg		89		70 - 130	0	20

Surrogate	MSD MSD		Limits
	%Recovery	Qualifier	
1-Chlorooctane (Surr)	112		70 - 130
o-Terphenyl (Surr)	113		70 - 130

**Lab Sample ID: MB 880-131626/1-A**  
**Matrix: Solid**  
**Analysis Batch: 131699**

**Client Sample ID: Method Blank**  
**Prep Type: Total/NA**  
**Prep Batch: 131626**

Analyte	MB MB		RL	Unit	D	Prepared	Analyzed	Dil Fac
	Result	Qualifier						
Gasoline Range Organics (GRO)-C6-C10	<50.0	U	50.0	mg/Kg		02/12/26 13:06	02/13/26 16:13	1
Diesel Range Organics (Over C10-C28)	<50.0	U	50.0	mg/Kg		02/12/26 13:06	02/13/26 16:13	1
Oil Range Organics (Over C28-C36)	<50.0	U	50.0	mg/Kg		02/12/26 13:06	02/13/26 16:13	1

Surrogate	MB MB		Limits	Prepared	Analyzed	Dil Fac
	%Recovery	Qualifier				
1-Chlorooctane (Surr)	155	S1+	70 - 130	02/12/26 13:06	02/13/26 16:13	1
o-Terphenyl (Surr)	157	S1+	70 - 130	02/12/26 13:06	02/13/26 16:13	1

Eurofins Midland

### QC Sample Results

Client: Hungry Horse LLC  
 Project/Site: Gaines Baty State Com #242H

Job ID: 880-68118-1

#### Method: 8015B NM - Diesel Range Organics (DRO) (GC) (Continued)

Lab Sample ID: LCS 880-131626/2-A

Matrix: Solid

Analysis Batch: 131699

Client Sample ID: Lab Control Sample

Prep Type: Total/NA

Prep Batch: 131626

Analyte	Spike Added	LCS Result	LCS Qualifier	Unit	D	%Rec	%Rec Limits	
Gasoline Range Organics (GRO)-C6-C10	1000	976.8		mg/Kg		98	70 - 130	
Diesel Range Organics (Over C10-C28)	1000	1021		mg/Kg		102	70 - 130	
		<b>LCS</b>	<b>LCS</b>					
<b>Surrogate</b>	<b>%Recovery</b>	<b>Qualifier</b>	<b>Limits</b>					
1-Chlorooctane (Surr)	133	S1+	70 - 130					
o-Terphenyl (Surr)	121		70 - 130					

Lab Sample ID: LCSD 880-131626/3-A

Matrix: Solid

Analysis Batch: 131699

Client Sample ID: Lab Control Sample Dup

Prep Type: Total/NA

Prep Batch: 131626

Analyte	Spike Added	LCSD Result	LCSD Qualifier	Unit	D	%Rec	%Rec Limits		RPD Limit	
									RPD	Limit
Gasoline Range Organics (GRO)-C6-C10	1000	987.5		mg/Kg		99	70 - 130	1	20	
Diesel Range Organics (Over C10-C28)	1000	1119		mg/Kg		112	70 - 130	9	20	
		<b>LCSD</b>	<b>LCSD</b>							
<b>Surrogate</b>	<b>%Recovery</b>	<b>Qualifier</b>	<b>Limits</b>							
1-Chlorooctane (Surr)	109		70 - 130							
o-Terphenyl (Surr)	125		70 - 130							

Lab Sample ID: 880-68118-21 MS

Matrix: Solid

Analysis Batch: 131699

Client Sample ID: FL21

Prep Type: Total/NA

Prep Batch: 131626

Analyte	Sample Result	Sample Qualifier	Spike Added	MS Result	MS Qualifier	Unit	D	%Rec	%Rec Limits	
Gasoline Range Organics (GRO)-C6-C10	<49.8	U	999	1046		mg/Kg		105	70 - 130	
Diesel Range Organics (Over C10-C28)	<49.8	U	999	965.0		mg/Kg		97	70 - 130	
		<b>MS</b>	<b>MS</b>							
<b>Surrogate</b>	<b>%Recovery</b>	<b>Qualifier</b>	<b>Limits</b>							
1-Chlorooctane (Surr)	129		70 - 130							
o-Terphenyl (Surr)	144	S1+	70 - 130							

Lab Sample ID: 880-68118-21 MSD

Matrix: Solid

Analysis Batch: 131699

Client Sample ID: FL21

Prep Type: Total/NA

Prep Batch: 131626

Analyte	Sample Result	Sample Qualifier	Spike Added	MSD Result	MSD Qualifier	Unit	D	%Rec	%Rec Limits		RPD Limit	
											RPD	Limit
Gasoline Range Organics (GRO)-C6-C10	<49.8	U	999	1071		mg/Kg		107	70 - 130	2	20	
Diesel Range Organics (Over C10-C28)	<49.8	U	999	965.2		mg/Kg		97	70 - 130	0	20	
		<b>MSD</b>	<b>MSD</b>									
<b>Surrogate</b>	<b>%Recovery</b>	<b>Qualifier</b>	<b>Limits</b>									
1-Chlorooctane (Surr)	130		70 - 130									

Eurofins Midland

### QC Sample Results

Client: Hungry Horse LLC  
 Project/Site: Gaines Baty State Com #242H

Job ID: 880-68118-1

#### Method: 8015B NM - Diesel Range Organics (DRO) (GC) (Continued)

**Lab Sample ID: 880-68118-21 MSD**  
**Matrix: Solid**  
**Analysis Batch: 131699**

**Client Sample ID: FL21**  
**Prep Type: Total/NA**  
**Prep Batch: 131626**

Surrogate	MSD MSD		Limits
	%Recovery	Qualifier	
<i>o</i> -Terphenyl (Surr)	140	S1+	70 - 130

**Lab Sample ID: MB 880-131627/1-A**  
**Matrix: Solid**  
**Analysis Batch: 131695**

**Client Sample ID: Method Blank**  
**Prep Type: Total/NA**  
**Prep Batch: 131627**

Analyte	MB MB		RL	Unit	D	Prepared	Analyzed	Dil Fac
	Result	Qualifier						
Gasoline Range Organics (GRO)-C6-C10	<50.0	U	50.0	mg/Kg		02/12/26 13:10	02/13/26 16:45	1
Diesel Range Organics (Over C10-C28)	<50.0	U	50.0	mg/Kg		02/12/26 13:10	02/13/26 16:45	1
Oil Range Organics (Over C28-C36)	<50.0	U	50.0	mg/Kg		02/12/26 13:10	02/13/26 16:45	1

Surrogate	MB MB		Limits	Prepared	Analyzed	Dil Fac
	%Recovery	Qualifier				
<i>1</i> -Chlorooctane (Surr)	78		70 - 130	02/12/26 13:10	02/13/26 16:45	1
<i>o</i> -Terphenyl (Surr)	84		70 - 130	02/12/26 13:10	02/13/26 16:45	1

**Lab Sample ID: LCS 880-131627/2-A**  
**Matrix: Solid**  
**Analysis Batch: 131695**

**Client Sample ID: Lab Control Sample**  
**Prep Type: Total/NA**  
**Prep Batch: 131627**

Analyte	Spike Added	LCS LCS		Unit	D	%Rec	%Rec Limits
		Result	Qualifier				
Gasoline Range Organics (GRO)-C6-C10	1000	997.2		mg/Kg		100	70 - 130
Diesel Range Organics (Over C10-C28)	1000	909.8		mg/Kg		91	70 - 130

Surrogate	LCS LCS		Limits
	%Recovery	Qualifier	
<i>1</i> -Chlorooctane (Surr)	110		70 - 130
<i>o</i> -Terphenyl (Surr)	104		70 - 130

**Lab Sample ID: LCSD 880-131627/3-A**  
**Matrix: Solid**  
**Analysis Batch: 131695**

**Client Sample ID: Lab Control Sample Dup**  
**Prep Type: Total/NA**  
**Prep Batch: 131627**

Analyte	Spike Added	LCSD LCSD		Unit	D	%Rec	%Rec Limits	RPD	
		Result	Qualifier					RPD	Limit
Gasoline Range Organics (GRO)-C6-C10	1000	990.0		mg/Kg		99	70 - 130	1	20
Diesel Range Organics (Over C10-C28)	1000	896.8		mg/Kg		90	70 - 130	1	20

Surrogate	LCSD LCSD		Limits
	%Recovery	Qualifier	
<i>1</i> -Chlorooctane (Surr)	108		70 - 130
<i>o</i> -Terphenyl (Surr)	104		70 - 130

### QC Sample Results

Client: Hungry Horse LLC  
 Project/Site: Gaines Baty State Com #242H

Job ID: 880-68118-1

#### Method: 8015B NM - Diesel Range Organics (DRO) (GC) (Continued)

Lab Sample ID: 880-68118-41 MS  
 Matrix: Solid  
 Analysis Batch: 131695

Client Sample ID: FL41  
 Prep Type: Total/NA  
 Prep Batch: 131627

Analyte	Sample Result	Sample Qualifier	Spike Added	MS Result	MS Qualifier	Unit	D	%Rec	%Rec Limits
Gasoline Range Organics (GRO)-C6-C10	<50.2	U	1000	952.0		mg/Kg		95	70 - 130
Diesel Range Organics (Over C10-C28)	<50.2	U	1000	709.8		mg/Kg		71	70 - 130
		<b>MS MS</b>							
<b>Surrogate</b>	<b>%Recovery</b>	<b>Qualifier</b>	<b>Limits</b>						
1-Chlorooctane (Surr)	112		70 - 130						
o-Terphenyl (Surr)	104		70 - 130						

Lab Sample ID: 880-68118-41 MSD  
 Matrix: Solid  
 Analysis Batch: 131695

Client Sample ID: FL41  
 Prep Type: Total/NA  
 Prep Batch: 131627

Analyte	Sample Result	Sample Qualifier	Spike Added	MSD Result	MSD Qualifier	Unit	D	%Rec	%Rec Limits	RPD	RPD Limit
Gasoline Range Organics (GRO)-C6-C10	<50.2	U	1000	971.8		mg/Kg		97	70 - 130	2	20
Diesel Range Organics (Over C10-C28)	<50.2	U	1000	748.5		mg/Kg		75	70 - 130	5	20
		<b>MSD MSD</b>									
<b>Surrogate</b>	<b>%Recovery</b>	<b>Qualifier</b>	<b>Limits</b>								
1-Chlorooctane (Surr)	114		70 - 130								
o-Terphenyl (Surr)	105		70 - 130								

Lab Sample ID: MB 880-131838/1-A  
 Matrix: Solid  
 Analysis Batch: 131907

Client Sample ID: Method Blank  
 Prep Type: Total/NA  
 Prep Batch: 131838

Analyte	MB Result	MB Qualifier	RL	Unit	D	Prepared	Analyzed	Dil Fac
Gasoline Range Organics (GRO)-C6-C10	<50.0	U	50.0	mg/Kg		02/15/26 18:24	02/16/26 09:00	1
Diesel Range Organics (Over C10-C28)	<50.0	U	50.0	mg/Kg		02/15/26 18:24	02/16/26 09:00	1
Oil Range Organics (Over C28-C36)	<50.0	U	50.0	mg/Kg		02/15/26 18:24	02/16/26 09:00	1
		<b>MB MB</b>						
<b>Surrogate</b>	<b>%Recovery</b>	<b>Qualifier</b>	<b>Limits</b>			<b>Prepared</b>	<b>Analyzed</b>	<b>Dil Fac</b>
1-Chlorooctane (Surr)	113		70 - 130			02/15/26 18:24	02/16/26 09:00	1
o-Terphenyl (Surr)	111		70 - 130			02/15/26 18:24	02/16/26 09:00	1

Lab Sample ID: LCS 880-131838/2-A  
 Matrix: Solid  
 Analysis Batch: 131907

Client Sample ID: Lab Control Sample  
 Prep Type: Total/NA  
 Prep Batch: 131838

Analyte	Spike Added	LCS Result	LCS Qualifier	Unit	D	%Rec	%Rec Limits
Gasoline Range Organics (GRO)-C6-C10	1000	1193		mg/Kg		119	70 - 130
Diesel Range Organics (Over C10-C28)	1000	1119		mg/Kg		112	70 - 130

Eurofins Midland

### QC Sample Results

Client: Hungry Horse LLC  
 Project/Site: Gaines Baty State Com #242H

Job ID: 880-68118-1

#### Method: 8015B NM - Diesel Range Organics (DRO) (GC) (Continued)

Lab Sample ID: LCS 880-131838/2-A  
 Matrix: Solid  
 Analysis Batch: 131907

Client Sample ID: Lab Control Sample  
 Prep Type: Total/NA  
 Prep Batch: 131838

Surrogate	LCS %Recovery	LCS Qualifier	Limits
1-Chlorooctane (Surr)	113		70 - 130
o-Terphenyl (Surr)	118		70 - 130

Lab Sample ID: LCSD 880-131838/3-A  
 Matrix: Solid  
 Analysis Batch: 131907

Client Sample ID: Lab Control Sample Dup  
 Prep Type: Total/NA  
 Prep Batch: 131838

Analyte	Spike Added	LCSD Result	LCSD Qualifier	Unit	D	%Rec	%Rec Limits	RPD	RPD Limit
Gasoline Range Organics (GRO)-C6-C10	1000	1057		mg/Kg		106	70 - 130	12	20
Diesel Range Organics (Over C10-C28)	1000	1018		mg/Kg		102	70 - 130	9	20

Surrogate	LCSD %Recovery	LCSD Qualifier	Limits
1-Chlorooctane (Surr)	103		70 - 130
o-Terphenyl (Surr)	105		70 - 130

#### Method: 300.0 - Anions, Ion Chromatography

Lab Sample ID: MB 880-131479/1-A  
 Matrix: Solid  
 Analysis Batch: 131577

Client Sample ID: Method Blank  
 Prep Type: Soluble

Analyte	MB Result	MB Qualifier	RL	Unit	D	Prepared	Analyzed	Dil Fac
Chloride	<10.0	U	10.0	mg/Kg			02/12/26 14:07	1

Lab Sample ID: LCS 880-131479/2-A  
 Matrix: Solid  
 Analysis Batch: 131577

Client Sample ID: Lab Control Sample  
 Prep Type: Soluble

Analyte	Spike Added	LCS Result	LCS Qualifier	Unit	D	%Rec	%Rec Limits
Chloride	250	242.3		mg/Kg		97	90 - 110

Lab Sample ID: LCSD 880-131479/3-A  
 Matrix: Solid  
 Analysis Batch: 131577

Client Sample ID: Lab Control Sample Dup  
 Prep Type: Soluble

Analyte	Spike Added	LCSD Result	LCSD Qualifier	Unit	D	%Rec	%Rec Limits	RPD	RPD Limit
Chloride	250	242.2		mg/Kg		97	90 - 110	0	20

Lab Sample ID: 880-68118-43 MS  
 Matrix: Solid  
 Analysis Batch: 131577

Client Sample ID: FL43  
 Prep Type: Soluble

Analyte	Sample Result	Sample Qualifier	Spike Added	MS Result	MS Qualifier	Unit	D	%Rec	%Rec Limits
Chloride	49.6		248	288.6		mg/Kg		96	90 - 110

Eurofins Midland

### QC Sample Results

Client: Hungry Horse LLC  
 Project/Site: Gaines Baty State Com #242H

Job ID: 880-68118-1

#### Method: 300.0 - Anions, Ion Chromatography (Continued)

**Lab Sample ID: 880-68118-43 MSD**  
**Matrix: Solid**  
**Analysis Batch: 131577**

**Client Sample ID: FL43**  
**Prep Type: Soluble**

Analyte	Sample Result	Sample Qualifier	Spike Added	MSD Result	MSD Qualifier	Unit	D	%Rec	%Rec Limits	RPD	RPD Limit
Chloride	49.6		248	288.4		mg/Kg		96	90 - 110	0	20

**Lab Sample ID: MB 880-131545/1-A**  
**Matrix: Solid**  
**Analysis Batch: 131589**

**Client Sample ID: Method Blank**  
**Prep Type: Soluble**

Analyte	MB Result	MB Qualifier	RL	Unit	D	Prepared	Analyzed	Dil Fac
Chloride	<10.0	U	10.0	mg/Kg			02/12/26 12:20	1

**Lab Sample ID: LCS 880-131545/2-A**  
**Matrix: Solid**  
**Analysis Batch: 131589**

**Client Sample ID: Lab Control Sample**  
**Prep Type: Soluble**

Analyte	Spike Added	LCS Result	LCS Qualifier	Unit	D	%Rec	%Rec Limits
Chloride	250	229.1		mg/Kg		92	90 - 110

**Lab Sample ID: LCSD 880-131545/3-A**  
**Matrix: Solid**  
**Analysis Batch: 131589**

**Client Sample ID: Lab Control Sample Dup**  
**Prep Type: Soluble**

Analyte	Spike Added	LCSD Result	LCSD Qualifier	Unit	D	%Rec	%Rec Limits	RPD	RPD Limit
Chloride	250	229.9		mg/Kg		92	90 - 110	0	20

**Lab Sample ID: 880-68118-21 MS**  
**Matrix: Solid**  
**Analysis Batch: 131589**

**Client Sample ID: FL21**  
**Prep Type: Soluble**

Analyte	Sample Result	Sample Qualifier	Spike Added	MS Result	MS Qualifier	Unit	D	%Rec	%Rec Limits
Chloride	46.2		248	295.6		mg/Kg		101	90 - 110

**Lab Sample ID: 880-68118-21 MSD**  
**Matrix: Solid**  
**Analysis Batch: 131589**

**Client Sample ID: FL21**  
**Prep Type: Soluble**

Analyte	Sample Result	Sample Qualifier	Spike Added	MSD Result	MSD Qualifier	Unit	D	%Rec	%Rec Limits	RPD	RPD Limit
Chloride	46.2		248	296.2		mg/Kg		101	90 - 110	0	20

**Lab Sample ID: 880-68118-31 MS**  
**Matrix: Solid**  
**Analysis Batch: 131589**

**Client Sample ID: FL31**  
**Prep Type: Soluble**

Analyte	Sample Result	Sample Qualifier	Spike Added	MS Result	MS Qualifier	Unit	D	%Rec	%Rec Limits
Chloride	28.3		252	282.3		mg/Kg		101	90 - 110

**Lab Sample ID: 880-68118-31 MSD**  
**Matrix: Solid**  
**Analysis Batch: 131589**

**Client Sample ID: FL31**  
**Prep Type: Soluble**

Analyte	Sample Result	Sample Qualifier	Spike Added	MSD Result	MSD Qualifier	Unit	D	%Rec	%Rec Limits	RPD	RPD Limit
Chloride	28.3		252	282.5		mg/Kg		101	90 - 110	0	20

Eurofins Midland

### QC Sample Results

Client: Hungry Horse LLC  
 Project/Site: Gaines Baty State Com #242H

Job ID: 880-68118-1

#### Method: 300.0 - Anions, Ion Chromatography

Lab Sample ID: MB 880-131544/1-A  
 Matrix: Solid  
 Analysis Batch: 131590

Client Sample ID: Method Blank  
 Prep Type: Soluble

Analyte	MB Result	MB Qualifier	RL	Unit	D	Prepared	Analyzed	Dil Fac
Chloride	<10.0	U	10.0	mg/Kg			02/12/26 12:57	1

Lab Sample ID: LCS 880-131544/2-A  
 Matrix: Solid  
 Analysis Batch: 131590

Client Sample ID: Lab Control Sample  
 Prep Type: Soluble

Analyte	Spike Added	LCS Result	LCS Qualifier	Unit	D	%Rec	%Rec Limits
Chloride	250	240.4		mg/Kg		96	90 - 110

Lab Sample ID: LCSD 880-131544/3-A  
 Matrix: Solid  
 Analysis Batch: 131590

Client Sample ID: Lab Control Sample Dup  
 Prep Type: Soluble

Analyte	Spike Added	LCSD Result	LCSD Qualifier	Unit	D	%Rec	%Rec Limits	RPD	RPD Limit
Chloride	250	236.9		mg/Kg		95	90 - 110	1	20

Lab Sample ID: 880-68118-1 MS  
 Matrix: Solid  
 Analysis Batch: 131590

Client Sample ID: FL1  
 Prep Type: Soluble

Analyte	Sample Result	Sample Qualifier	Spike Added	MS Result	MS Qualifier	Unit	D	%Rec	%Rec Limits
Chloride	55.0		250	307.5		mg/Kg		101	90 - 110

Lab Sample ID: 880-68118-1 MSD  
 Matrix: Solid  
 Analysis Batch: 131590

Client Sample ID: FL1  
 Prep Type: Soluble

Analyte	Sample Result	Sample Qualifier	Spike Added	MSD Result	MSD Qualifier	Unit	D	%Rec	%Rec Limits	RPD	RPD Limit
Chloride	55.0		250	306.1		mg/Kg		101	90 - 110	0	20

Lab Sample ID: 880-68118-11 MS  
 Matrix: Solid  
 Analysis Batch: 131590

Client Sample ID: FL11  
 Prep Type: Soluble

Analyte	Sample Result	Sample Qualifier	Spike Added	MS Result	MS Qualifier	Unit	D	%Rec	%Rec Limits
Chloride	50.1		250	297.0		mg/Kg		99	90 - 110

Lab Sample ID: 880-68118-11 MSD  
 Matrix: Solid  
 Analysis Batch: 131590

Client Sample ID: FL11  
 Prep Type: Soluble

Analyte	Sample Result	Sample Qualifier	Spike Added	MSD Result	MSD Qualifier	Unit	D	%Rec	%Rec Limits	RPD	RPD Limit
Chloride	50.1		250	297.5		mg/Kg		99	90 - 110	0	20

Eurofins Midland

### QC Association Summary

Client: Hungry Horse LLC  
 Project/Site: Gaines Baty State Com #242H

Job ID: 880-68118-1

#### GC VOA

##### Analysis Batch: 131684

Lab Sample ID	Client Sample ID	Prep Type	Matrix	Method	Prep Batch
880-68118-1	FL1	Total/NA	Solid	8021B	131703
880-68118-2	FL2	Total/NA	Solid	8021B	131703
880-68118-3	FL3	Total/NA	Solid	8021B	131703
880-68118-4	FL4	Total/NA	Solid	8021B	131703
880-68118-5	FL5	Total/NA	Solid	8021B	131703
880-68118-6	FL6	Total/NA	Solid	8021B	131703
880-68118-7	FL7	Total/NA	Solid	8021B	131703
880-68118-8	FL8	Total/NA	Solid	8021B	131703
880-68118-9	FL9	Total/NA	Solid	8021B	131703
880-68118-10	FL10	Total/NA	Solid	8021B	131703
MB 880-131703/5-A	Method Blank	Total/NA	Solid	8021B	131703
LCS 880-131703/1-A	Lab Control Sample	Total/NA	Solid	8021B	131703
LCSD 880-131703/2-A	Lab Control Sample Dup	Total/NA	Solid	8021B	131703

##### Analysis Batch: 131689

Lab Sample ID	Client Sample ID	Prep Type	Matrix	Method	Prep Batch
880-68118-21	FL21	Total/NA	Solid	8021B	131710
880-68118-22	FL22	Total/NA	Solid	8021B	131710
880-68118-23	FL23	Total/NA	Solid	8021B	131710
880-68118-24	FL24	Total/NA	Solid	8021B	131710
880-68118-25	FL25	Total/NA	Solid	8021B	131710
880-68118-26	FL26	Total/NA	Solid	8021B	131710
880-68118-27	FL27	Total/NA	Solid	8021B	131710
880-68118-28	FL28	Total/NA	Solid	8021B	131710
880-68118-29	FL29	Total/NA	Solid	8021B	131710
880-68118-30	FL30	Total/NA	Solid	8021B	131710
MB 880-131710/5-A	Method Blank	Total/NA	Solid	8021B	131710
LCS 880-131710/1-A	Lab Control Sample	Total/NA	Solid	8021B	131710
LCSD 880-131710/2-A	Lab Control Sample Dup	Total/NA	Solid	8021B	131710
880-68118-21 MS	FL21	Total/NA	Solid	8021B	131710
880-68118-21 MSD	FL21	Total/NA	Solid	8021B	131710

##### Analysis Batch: 131690

Lab Sample ID	Client Sample ID	Prep Type	Matrix	Method	Prep Batch
880-68118-41	FL41	Total/NA	Solid	8021B	131708
880-68118-42	FL42	Total/NA	Solid	8021B	131708
880-68118-43	FL43	Total/NA	Solid	8021B	131708
880-68118-44	FL44	Total/NA	Solid	8021B	131708
880-68118-45	FL45	Total/NA	Solid	8021B	131708
880-68118-46	Caliche	Total/NA	Solid	8021B	131708
MB 880-131708/5-A	Method Blank	Total/NA	Solid	8021B	131708
LCS 880-131708/1-A	Lab Control Sample	Total/NA	Solid	8021B	131708
LCSD 880-131708/2-A	Lab Control Sample Dup	Total/NA	Solid	8021B	131708

##### Analysis Batch: 131691

Lab Sample ID	Client Sample ID	Prep Type	Matrix	Method	Prep Batch
880-68118-31	FL31	Total/NA	Solid	8021B	131709
880-68118-32	FL32	Total/NA	Solid	8021B	131709
880-68118-33	FL33	Total/NA	Solid	8021B	131709
880-68118-34	FL34	Total/NA	Solid	8021B	131709
880-68118-35	FL35	Total/NA	Solid	8021B	131709

Eurofins Midland

### QC Association Summary

Client: Hungry Horse LLC  
 Project/Site: Gaines Baty State Com #242H

Job ID: 880-68118-1

#### GC VOA (Continued)

##### Analysis Batch: 131691 (Continued)

Lab Sample ID	Client Sample ID	Prep Type	Matrix	Method	Prep Batch
880-68118-36	FL36	Total/NA	Solid	8021B	131709
880-68118-37	FL37	Total/NA	Solid	8021B	131709
880-68118-38	FL38	Total/NA	Solid	8021B	131709
880-68118-39	FL39	Total/NA	Solid	8021B	131709
880-68118-40	FL40	Total/NA	Solid	8021B	131709
MB 880-131709/5-A	Method Blank	Total/NA	Solid	8021B	131709
LCS 880-131709/1-A	Lab Control Sample	Total/NA	Solid	8021B	131709
LCSD 880-131709/2-A	Lab Control Sample Dup	Total/NA	Solid	8021B	131709

##### Analysis Batch: 131692

Lab Sample ID	Client Sample ID	Prep Type	Matrix	Method	Prep Batch
880-68118-11	FL11	Total/NA	Solid	8021B	131704
880-68118-12	FL12	Total/NA	Solid	8021B	131704
880-68118-13	FL13	Total/NA	Solid	8021B	131704
880-68118-14	FL14	Total/NA	Solid	8021B	131704
880-68118-15	FL15	Total/NA	Solid	8021B	131704
880-68118-16	FL16	Total/NA	Solid	8021B	131704
880-68118-17	FL17	Total/NA	Solid	8021B	131704
880-68118-18	FL18	Total/NA	Solid	8021B	131704
880-68118-19	FL19	Total/NA	Solid	8021B	131704
880-68118-20	FL20	Total/NA	Solid	8021B	131704
MB 880-131704/5-A	Method Blank	Total/NA	Solid	8021B	131704
LCS 880-131704/1-A	Lab Control Sample	Total/NA	Solid	8021B	131704
LCSD 880-131704/2-A	Lab Control Sample Dup	Total/NA	Solid	8021B	131704

##### Prep Batch: 131703

Lab Sample ID	Client Sample ID	Prep Type	Matrix	Method	Prep Batch
880-68118-1	FL1	Total/NA	Solid	5035	
880-68118-2	FL2	Total/NA	Solid	5035	
880-68118-3	FL3	Total/NA	Solid	5035	
880-68118-4	FL4	Total/NA	Solid	5035	
880-68118-5	FL5	Total/NA	Solid	5035	
880-68118-6	FL6	Total/NA	Solid	5035	
880-68118-7	FL7	Total/NA	Solid	5035	
880-68118-8	FL8	Total/NA	Solid	5035	
880-68118-9	FL9	Total/NA	Solid	5035	
880-68118-10	FL10	Total/NA	Solid	5035	
MB 880-131703/5-A	Method Blank	Total/NA	Solid	5035	
LCS 880-131703/1-A	Lab Control Sample	Total/NA	Solid	5035	
LCSD 880-131703/2-A	Lab Control Sample Dup	Total/NA	Solid	5035	

##### Prep Batch: 131704

Lab Sample ID	Client Sample ID	Prep Type	Matrix	Method	Prep Batch
880-68118-11	FL11	Total/NA	Solid	5035	
880-68118-12	FL12	Total/NA	Solid	5035	
880-68118-13	FL13	Total/NA	Solid	5035	
880-68118-14	FL14	Total/NA	Solid	5035	
880-68118-15	FL15	Total/NA	Solid	5035	
880-68118-16	FL16	Total/NA	Solid	5035	
880-68118-17	FL17	Total/NA	Solid	5035	
880-68118-18	FL18	Total/NA	Solid	5035	

Eurofins Midland

### QC Association Summary

Client: Hungry Horse LLC  
 Project/Site: Gaines Baty State Com #242H

Job ID: 880-68118-1

#### GC VOA (Continued)

##### Prep Batch: 131704 (Continued)

Lab Sample ID	Client Sample ID	Prep Type	Matrix	Method	Prep Batch
880-68118-19	FL19	Total/NA	Solid	5035	
880-68118-20	FL20	Total/NA	Solid	5035	
MB 880-131704/5-A	Method Blank	Total/NA	Solid	5035	
LCS 880-131704/1-A	Lab Control Sample	Total/NA	Solid	5035	
LCSD 880-131704/2-A	Lab Control Sample Dup	Total/NA	Solid	5035	

##### Prep Batch: 131708

Lab Sample ID	Client Sample ID	Prep Type	Matrix	Method	Prep Batch
880-68118-41	FL41	Total/NA	Solid	5035	
880-68118-42	FL42	Total/NA	Solid	5035	
880-68118-43	FL43	Total/NA	Solid	5035	
880-68118-44	FL44	Total/NA	Solid	5035	
880-68118-45	FL45	Total/NA	Solid	5035	
880-68118-46	Caliche	Total/NA	Solid	5035	
MB 880-131708/5-A	Method Blank	Total/NA	Solid	5035	
LCS 880-131708/1-A	Lab Control Sample	Total/NA	Solid	5035	
LCSD 880-131708/2-A	Lab Control Sample Dup	Total/NA	Solid	5035	

##### Prep Batch: 131709

Lab Sample ID	Client Sample ID	Prep Type	Matrix	Method	Prep Batch
880-68118-31	FL31	Total/NA	Solid	5035	
880-68118-32	FL32	Total/NA	Solid	5035	
880-68118-33	FL33	Total/NA	Solid	5035	
880-68118-34	FL34	Total/NA	Solid	5035	
880-68118-35	FL35	Total/NA	Solid	5035	
880-68118-36	FL36	Total/NA	Solid	5035	
880-68118-37	FL37	Total/NA	Solid	5035	
880-68118-38	FL38	Total/NA	Solid	5035	
880-68118-39	FL39	Total/NA	Solid	5035	
880-68118-40	FL40	Total/NA	Solid	5035	
MB 880-131709/5-A	Method Blank	Total/NA	Solid	5035	
LCS 880-131709/1-A	Lab Control Sample	Total/NA	Solid	5035	
LCSD 880-131709/2-A	Lab Control Sample Dup	Total/NA	Solid	5035	

##### Prep Batch: 131710

Lab Sample ID	Client Sample ID	Prep Type	Matrix	Method	Prep Batch
880-68118-21	FL21	Total/NA	Solid	5035	
880-68118-22	FL22	Total/NA	Solid	5035	
880-68118-23	FL23	Total/NA	Solid	5035	
880-68118-24	FL24	Total/NA	Solid	5035	
880-68118-25	FL25	Total/NA	Solid	5035	
880-68118-26	FL26	Total/NA	Solid	5035	
880-68118-27	FL27	Total/NA	Solid	5035	
880-68118-28	FL28	Total/NA	Solid	5035	
880-68118-29	FL29	Total/NA	Solid	5035	
880-68118-30	FL30	Total/NA	Solid	5035	
MB 880-131710/5-A	Method Blank	Total/NA	Solid	5035	
LCS 880-131710/1-A	Lab Control Sample	Total/NA	Solid	5035	
LCSD 880-131710/2-A	Lab Control Sample Dup	Total/NA	Solid	5035	
880-68118-21 MS	FL21	Total/NA	Solid	5035	
880-68118-21 MSD	FL21	Total/NA	Solid	5035	

Eurofins Midland

### QC Association Summary

Client: Hungry Horse LLC  
 Project/Site: Gaines Baty State Com #242H

Job ID: 880-68118-1

#### GC VOA

Analysis Batch: 131800

Lab Sample ID	Client Sample ID	Prep Type	Matrix	Method	Prep Batch
880-68118-1	FL1	Total/NA	Solid	Total BTEX	
880-68118-2	FL2	Total/NA	Solid	Total BTEX	
880-68118-3	FL3	Total/NA	Solid	Total BTEX	
880-68118-4	FL4	Total/NA	Solid	Total BTEX	
880-68118-5	FL5	Total/NA	Solid	Total BTEX	
880-68118-6	FL6	Total/NA	Solid	Total BTEX	
880-68118-7	FL7	Total/NA	Solid	Total BTEX	
880-68118-8	FL8	Total/NA	Solid	Total BTEX	
880-68118-9	FL9	Total/NA	Solid	Total BTEX	
880-68118-10	FL10	Total/NA	Solid	Total BTEX	
880-68118-11	FL11	Total/NA	Solid	Total BTEX	
880-68118-12	FL12	Total/NA	Solid	Total BTEX	
880-68118-13	FL13	Total/NA	Solid	Total BTEX	
880-68118-14	FL14	Total/NA	Solid	Total BTEX	
880-68118-15	FL15	Total/NA	Solid	Total BTEX	
880-68118-16	FL16	Total/NA	Solid	Total BTEX	
880-68118-17	FL17	Total/NA	Solid	Total BTEX	
880-68118-18	FL18	Total/NA	Solid	Total BTEX	
880-68118-19	FL19	Total/NA	Solid	Total BTEX	
880-68118-20	FL20	Total/NA	Solid	Total BTEX	
880-68118-21	FL21	Total/NA	Solid	Total BTEX	
880-68118-22	FL22	Total/NA	Solid	Total BTEX	
880-68118-23	FL23	Total/NA	Solid	Total BTEX	
880-68118-24	FL24	Total/NA	Solid	Total BTEX	
880-68118-25	FL25	Total/NA	Solid	Total BTEX	
880-68118-26	FL26	Total/NA	Solid	Total BTEX	
880-68118-27	FL27	Total/NA	Solid	Total BTEX	
880-68118-28	FL28	Total/NA	Solid	Total BTEX	
880-68118-29	FL29	Total/NA	Solid	Total BTEX	
880-68118-30	FL30	Total/NA	Solid	Total BTEX	
880-68118-31	FL31	Total/NA	Solid	Total BTEX	
880-68118-32	FL32	Total/NA	Solid	Total BTEX	
880-68118-33	FL33	Total/NA	Solid	Total BTEX	
880-68118-34	FL34	Total/NA	Solid	Total BTEX	
880-68118-35	FL35	Total/NA	Solid	Total BTEX	
880-68118-36	FL36	Total/NA	Solid	Total BTEX	
880-68118-37	FL37	Total/NA	Solid	Total BTEX	
880-68118-38	FL38	Total/NA	Solid	Total BTEX	
880-68118-39	FL39	Total/NA	Solid	Total BTEX	
880-68118-40	FL40	Total/NA	Solid	Total BTEX	
880-68118-41	FL41	Total/NA	Solid	Total BTEX	
880-68118-42	FL42	Total/NA	Solid	Total BTEX	
880-68118-43	FL43	Total/NA	Solid	Total BTEX	
880-68118-44	FL44	Total/NA	Solid	Total BTEX	
880-68118-45	FL45	Total/NA	Solid	Total BTEX	
880-68118-46	Caliche	Total/NA	Solid	Total BTEX	

### QC Association Summary

Client: Hungry Horse LLC  
 Project/Site: Gaines Baty State Com #242H

Job ID: 880-68118-1

#### GC Semi VOA

##### Prep Batch: 131625

Lab Sample ID	Client Sample ID	Prep Type	Matrix	Method	Prep Batch
880-68118-1	FL1	Total/NA	Solid	8015NM Prep	
880-68118-2	FL2	Total/NA	Solid	8015NM Prep	
880-68118-3	FL3	Total/NA	Solid	8015NM Prep	
880-68118-4	FL4	Total/NA	Solid	8015NM Prep	
880-68118-5	FL5	Total/NA	Solid	8015NM Prep	
880-68118-6	FL6	Total/NA	Solid	8015NM Prep	
880-68118-7	FL7	Total/NA	Solid	8015NM Prep	
880-68118-8	FL8	Total/NA	Solid	8015NM Prep	
880-68118-9	FL9	Total/NA	Solid	8015NM Prep	
880-68118-10	FL10	Total/NA	Solid	8015NM Prep	
880-68118-11	FL11	Total/NA	Solid	8015NM Prep	
880-68118-12	FL12	Total/NA	Solid	8015NM Prep	
880-68118-13	FL13	Total/NA	Solid	8015NM Prep	
880-68118-14	FL14	Total/NA	Solid	8015NM Prep	
880-68118-15	FL15	Total/NA	Solid	8015NM Prep	
880-68118-16	FL16	Total/NA	Solid	8015NM Prep	
880-68118-17	FL17	Total/NA	Solid	8015NM Prep	
880-68118-18	FL18	Total/NA	Solid	8015NM Prep	
880-68118-19	FL19	Total/NA	Solid	8015NM Prep	
880-68118-20	FL20	Total/NA	Solid	8015NM Prep	
MB 880-131625/1-A	Method Blank	Total/NA	Solid	8015NM Prep	
LCS 880-131625/2-A	Lab Control Sample	Total/NA	Solid	8015NM Prep	
LCS 880-131625/3-A	Lab Control Sample Dup	Total/NA	Solid	8015NM Prep	
880-68118-1 MS	FL1	Total/NA	Solid	8015NM Prep	
880-68118-1 MSD	FL1	Total/NA	Solid	8015NM Prep	

##### Prep Batch: 131626

Lab Sample ID	Client Sample ID	Prep Type	Matrix	Method	Prep Batch
880-68118-21	FL21	Total/NA	Solid	8015NM Prep	
880-68118-22	FL22	Total/NA	Solid	8015NM Prep	
880-68118-23	FL23	Total/NA	Solid	8015NM Prep	
880-68118-24	FL24	Total/NA	Solid	8015NM Prep	
880-68118-25	FL25	Total/NA	Solid	8015NM Prep	
880-68118-26	FL26	Total/NA	Solid	8015NM Prep	
880-68118-28	FL28	Total/NA	Solid	8015NM Prep	
880-68118-29	FL29	Total/NA	Solid	8015NM Prep	
880-68118-30	FL30	Total/NA	Solid	8015NM Prep	
880-68118-31	FL31	Total/NA	Solid	8015NM Prep	
880-68118-32	FL32	Total/NA	Solid	8015NM Prep	
880-68118-33	FL33	Total/NA	Solid	8015NM Prep	
880-68118-34	FL34	Total/NA	Solid	8015NM Prep	
880-68118-35	FL35	Total/NA	Solid	8015NM Prep	
880-68118-36	FL36	Total/NA	Solid	8015NM Prep	
880-68118-37	FL37	Total/NA	Solid	8015NM Prep	
880-68118-38	FL38	Total/NA	Solid	8015NM Prep	
880-68118-39	FL39	Total/NA	Solid	8015NM Prep	
880-68118-40	FL40	Total/NA	Solid	8015NM Prep	
MB 880-131626/1-A	Method Blank	Total/NA	Solid	8015NM Prep	
LCS 880-131626/2-A	Lab Control Sample	Total/NA	Solid	8015NM Prep	
LCS 880-131626/3-A	Lab Control Sample Dup	Total/NA	Solid	8015NM Prep	
880-68118-21 MS	FL21	Total/NA	Solid	8015NM Prep	

Eurofins Midland

### QC Association Summary

Client: Hungry Horse LLC  
 Project/Site: Gaines Baty State Com #242H

Job ID: 880-68118-1

#### GC Semi VOA (Continued)

##### Prep Batch: 131626 (Continued)

Lab Sample ID	Client Sample ID	Prep Type	Matrix	Method	Prep Batch
880-68118-21 MSD	FL21	Total/NA	Solid	8015NM Prep	

##### Prep Batch: 131627

Lab Sample ID	Client Sample ID	Prep Type	Matrix	Method	Prep Batch
880-68118-41	FL41	Total/NA	Solid	8015NM Prep	
880-68118-42	FL42	Total/NA	Solid	8015NM Prep	
880-68118-43	FL43	Total/NA	Solid	8015NM Prep	
880-68118-44	FL44	Total/NA	Solid	8015NM Prep	
880-68118-45	FL45	Total/NA	Solid	8015NM Prep	
880-68118-46	Caliche	Total/NA	Solid	8015NM Prep	
MB 880-131627/1-A	Method Blank	Total/NA	Solid	8015NM Prep	
LCS 880-131627/2-A	Lab Control Sample	Total/NA	Solid	8015NM Prep	
LCSD 880-131627/3-A	Lab Control Sample Dup	Total/NA	Solid	8015NM Prep	
880-68118-41 MS	FL41	Total/NA	Solid	8015NM Prep	
880-68118-41 MSD	FL41	Total/NA	Solid	8015NM Prep	

##### Analysis Batch: 131695

Lab Sample ID	Client Sample ID	Prep Type	Matrix	Method	Prep Batch
880-68118-41	FL41	Total/NA	Solid	8015B NM	131627
880-68118-42	FL42	Total/NA	Solid	8015B NM	131627
880-68118-43	FL43	Total/NA	Solid	8015B NM	131627
880-68118-44	FL44	Total/NA	Solid	8015B NM	131627
880-68118-45	FL45	Total/NA	Solid	8015B NM	131627
880-68118-46	Caliche	Total/NA	Solid	8015B NM	131627
MB 880-131627/1-A	Method Blank	Total/NA	Solid	8015B NM	131627
LCS 880-131627/2-A	Lab Control Sample	Total/NA	Solid	8015B NM	131627
LCSD 880-131627/3-A	Lab Control Sample Dup	Total/NA	Solid	8015B NM	131627
880-68118-41 MS	FL41	Total/NA	Solid	8015B NM	131627
880-68118-41 MSD	FL41	Total/NA	Solid	8015B NM	131627

##### Analysis Batch: 131699

Lab Sample ID	Client Sample ID	Prep Type	Matrix	Method	Prep Batch
880-68118-21	FL21	Total/NA	Solid	8015B NM	131626
880-68118-22	FL22	Total/NA	Solid	8015B NM	131626
880-68118-23	FL23	Total/NA	Solid	8015B NM	131626
880-68118-24	FL24	Total/NA	Solid	8015B NM	131626
880-68118-25	FL25	Total/NA	Solid	8015B NM	131626
880-68118-26	FL26	Total/NA	Solid	8015B NM	131626
880-68118-28	FL28	Total/NA	Solid	8015B NM	131626
880-68118-29	FL29	Total/NA	Solid	8015B NM	131626
880-68118-30	FL30	Total/NA	Solid	8015B NM	131626
880-68118-31	FL31	Total/NA	Solid	8015B NM	131626
880-68118-32	FL32	Total/NA	Solid	8015B NM	131626
880-68118-33	FL33	Total/NA	Solid	8015B NM	131626
880-68118-34	FL34	Total/NA	Solid	8015B NM	131626
880-68118-35	FL35	Total/NA	Solid	8015B NM	131626
880-68118-36	FL36	Total/NA	Solid	8015B NM	131626
880-68118-37	FL37	Total/NA	Solid	8015B NM	131626
880-68118-38	FL38	Total/NA	Solid	8015B NM	131626
880-68118-39	FL39	Total/NA	Solid	8015B NM	131626
880-68118-40	FL40	Total/NA	Solid	8015B NM	131626

Eurofins Midland

### QC Association Summary

Client: Hungry Horse LLC  
 Project/Site: Gaines Baty State Com #242H

Job ID: 880-68118-1

#### GC Semi VOA (Continued)

##### Analysis Batch: 131699 (Continued)

Lab Sample ID	Client Sample ID	Prep Type	Matrix	Method	Prep Batch
MB 880-131626/1-A	Method Blank	Total/NA	Solid	8015B NM	131626
LCS 880-131626/2-A	Lab Control Sample	Total/NA	Solid	8015B NM	131626
LCSD 880-131626/3-A	Lab Control Sample Dup	Total/NA	Solid	8015B NM	131626
880-68118-21 MS	FL21	Total/NA	Solid	8015B NM	131626
880-68118-21 MSD	FL21	Total/NA	Solid	8015B NM	131626

##### Analysis Batch: 131701

Lab Sample ID	Client Sample ID	Prep Type	Matrix	Method	Prep Batch
880-68118-1	FL1	Total/NA	Solid	8015B NM	131625
880-68118-2	FL2	Total/NA	Solid	8015B NM	131625
880-68118-3	FL3	Total/NA	Solid	8015B NM	131625
880-68118-4	FL4	Total/NA	Solid	8015B NM	131625
880-68118-5	FL5	Total/NA	Solid	8015B NM	131625
880-68118-6	FL6	Total/NA	Solid	8015B NM	131625
880-68118-7	FL7	Total/NA	Solid	8015B NM	131625
880-68118-8	FL8	Total/NA	Solid	8015B NM	131625
880-68118-9	FL9	Total/NA	Solid	8015B NM	131625
880-68118-10	FL10	Total/NA	Solid	8015B NM	131625
880-68118-11	FL11	Total/NA	Solid	8015B NM	131625
880-68118-12	FL12	Total/NA	Solid	8015B NM	131625
880-68118-13	FL13	Total/NA	Solid	8015B NM	131625
880-68118-14	FL14	Total/NA	Solid	8015B NM	131625
880-68118-15	FL15	Total/NA	Solid	8015B NM	131625
880-68118-16	FL16	Total/NA	Solid	8015B NM	131625
880-68118-17	FL17	Total/NA	Solid	8015B NM	131625
880-68118-18	FL18	Total/NA	Solid	8015B NM	131625
880-68118-19	FL19	Total/NA	Solid	8015B NM	131625
880-68118-20	FL20	Total/NA	Solid	8015B NM	131625
MB 880-131625/1-A	Method Blank	Total/NA	Solid	8015B NM	131625
LCS 880-131625/2-A	Lab Control Sample	Total/NA	Solid	8015B NM	131625
LCSD 880-131625/3-A	Lab Control Sample Dup	Total/NA	Solid	8015B NM	131625
880-68118-1 MS	FL1	Total/NA	Solid	8015B NM	131625
880-68118-1 MSD	FL1	Total/NA	Solid	8015B NM	131625

##### Prep Batch: 131838

Lab Sample ID	Client Sample ID	Prep Type	Matrix	Method	Prep Batch
880-68118-27	FL27	Total/NA	Solid	8015NM Prep	
MB 880-131838/1-A	Method Blank	Total/NA	Solid	8015NM Prep	
LCS 880-131838/2-A	Lab Control Sample	Total/NA	Solid	8015NM Prep	
LCSD 880-131838/3-A	Lab Control Sample Dup	Total/NA	Solid	8015NM Prep	

##### Analysis Batch: 131901

Lab Sample ID	Client Sample ID	Prep Type	Matrix	Method	Prep Batch
880-68118-1	FL1	Total/NA	Solid	8015 NM	
880-68118-2	FL2	Total/NA	Solid	8015 NM	
880-68118-3	FL3	Total/NA	Solid	8015 NM	
880-68118-4	FL4	Total/NA	Solid	8015 NM	
880-68118-5	FL5	Total/NA	Solid	8015 NM	
880-68118-6	FL6	Total/NA	Solid	8015 NM	
880-68118-7	FL7	Total/NA	Solid	8015 NM	
880-68118-8	FL8	Total/NA	Solid	8015 NM	

Eurofins Midland

## QC Association Summary

Client: Hungry Horse LLC  
 Project/Site: Gaines Baty State Com #242H

Job ID: 880-68118-1

## GC Semi VOA (Continued)

## Analysis Batch: 131901 (Continued)

Lab Sample ID	Client Sample ID	Prep Type	Matrix	Method	Prep Batch
880-68118-9	FL9	Total/NA	Solid	8015 NM	
880-68118-10	FL10	Total/NA	Solid	8015 NM	
880-68118-11	FL11	Total/NA	Solid	8015 NM	
880-68118-12	FL12	Total/NA	Solid	8015 NM	
880-68118-13	FL13	Total/NA	Solid	8015 NM	
880-68118-14	FL14	Total/NA	Solid	8015 NM	
880-68118-15	FL15	Total/NA	Solid	8015 NM	
880-68118-16	FL16	Total/NA	Solid	8015 NM	
880-68118-17	FL17	Total/NA	Solid	8015 NM	
880-68118-18	FL18	Total/NA	Solid	8015 NM	
880-68118-19	FL19	Total/NA	Solid	8015 NM	
880-68118-20	FL20	Total/NA	Solid	8015 NM	
880-68118-21	FL21	Total/NA	Solid	8015 NM	
880-68118-22	FL22	Total/NA	Solid	8015 NM	
880-68118-23	FL23	Total/NA	Solid	8015 NM	
880-68118-24	FL24	Total/NA	Solid	8015 NM	
880-68118-25	FL25	Total/NA	Solid	8015 NM	
880-68118-26	FL26	Total/NA	Solid	8015 NM	
880-68118-27	FL27	Total/NA	Solid	8015 NM	
880-68118-28	FL28	Total/NA	Solid	8015 NM	
880-68118-29	FL29	Total/NA	Solid	8015 NM	
880-68118-30	FL30	Total/NA	Solid	8015 NM	
880-68118-31	FL31	Total/NA	Solid	8015 NM	
880-68118-32	FL32	Total/NA	Solid	8015 NM	
880-68118-33	FL33	Total/NA	Solid	8015 NM	
880-68118-34	FL34	Total/NA	Solid	8015 NM	
880-68118-35	FL35	Total/NA	Solid	8015 NM	
880-68118-36	FL36	Total/NA	Solid	8015 NM	
880-68118-37	FL37	Total/NA	Solid	8015 NM	
880-68118-38	FL38	Total/NA	Solid	8015 NM	
880-68118-39	FL39	Total/NA	Solid	8015 NM	
880-68118-40	FL40	Total/NA	Solid	8015 NM	
880-68118-41	FL41	Total/NA	Solid	8015 NM	
880-68118-42	FL42	Total/NA	Solid	8015 NM	
880-68118-43	FL43	Total/NA	Solid	8015 NM	
880-68118-44	FL44	Total/NA	Solid	8015 NM	
880-68118-45	FL45	Total/NA	Solid	8015 NM	
880-68118-46	Caliche	Total/NA	Solid	8015 NM	

## Analysis Batch: 131907

Lab Sample ID	Client Sample ID	Prep Type	Matrix	Method	Prep Batch
880-68118-27	FL27	Total/NA	Solid	8015B NM	131838
MB 880-131838/1-A	Method Blank	Total/NA	Solid	8015B NM	131838
LCS 880-131838/2-A	Lab Control Sample	Total/NA	Solid	8015B NM	131838
LCSD 880-131838/3-A	Lab Control Sample Dup	Total/NA	Solid	8015B NM	131838

## HPLC/IC

## Leach Batch: 131479

Lab Sample ID	Client Sample ID	Prep Type	Matrix	Method	Prep Batch
880-68118-41	FL41	Soluble	Solid	DI Leach	

Eurofins Midland

## QC Association Summary

Client: Hungry Horse LLC  
 Project/Site: Gaines Baty State Com #242H

Job ID: 880-68118-1

## HPLC/IC (Continued)

## Leach Batch: 131479 (Continued)

Lab Sample ID	Client Sample ID	Prep Type	Matrix	Method	Prep Batch
880-68118-42	FL42	Soluble	Solid	DI Leach	
880-68118-43	FL43	Soluble	Solid	DI Leach	
880-68118-44	FL44	Soluble	Solid	DI Leach	
880-68118-45	FL45	Soluble	Solid	DI Leach	
880-68118-46	Caliche	Soluble	Solid	DI Leach	
MB 880-131479/1-A	Method Blank	Soluble	Solid	DI Leach	
LCS 880-131479/2-A	Lab Control Sample	Soluble	Solid	DI Leach	
LCSD 880-131479/3-A	Lab Control Sample Dup	Soluble	Solid	DI Leach	
880-68118-43 MS	FL43	Soluble	Solid	DI Leach	
880-68118-43 MSD	FL43	Soluble	Solid	DI Leach	

## Leach Batch: 131544

Lab Sample ID	Client Sample ID	Prep Type	Matrix	Method	Prep Batch
880-68118-1	FL1	Soluble	Solid	DI Leach	
880-68118-2	FL2	Soluble	Solid	DI Leach	
880-68118-3	FL3	Soluble	Solid	DI Leach	
880-68118-4	FL4	Soluble	Solid	DI Leach	
880-68118-5	FL5	Soluble	Solid	DI Leach	
880-68118-6	FL6	Soluble	Solid	DI Leach	
880-68118-7	FL7	Soluble	Solid	DI Leach	
880-68118-8	FL8	Soluble	Solid	DI Leach	
880-68118-9	FL9	Soluble	Solid	DI Leach	
880-68118-10	FL10	Soluble	Solid	DI Leach	
880-68118-11	FL11	Soluble	Solid	DI Leach	
880-68118-12	FL12	Soluble	Solid	DI Leach	
880-68118-13	FL13	Soluble	Solid	DI Leach	
880-68118-14	FL14	Soluble	Solid	DI Leach	
880-68118-15	FL15	Soluble	Solid	DI Leach	
880-68118-16	FL16	Soluble	Solid	DI Leach	
880-68118-17	FL17	Soluble	Solid	DI Leach	
880-68118-18	FL18	Soluble	Solid	DI Leach	
880-68118-19	FL19	Soluble	Solid	DI Leach	
880-68118-20	FL20	Soluble	Solid	DI Leach	
MB 880-131544/1-A	Method Blank	Soluble	Solid	DI Leach	
LCS 880-131544/2-A	Lab Control Sample	Soluble	Solid	DI Leach	
LCSD 880-131544/3-A	Lab Control Sample Dup	Soluble	Solid	DI Leach	
880-68118-1 MS	FL1	Soluble	Solid	DI Leach	
880-68118-1 MSD	FL1	Soluble	Solid	DI Leach	
880-68118-11 MS	FL11	Soluble	Solid	DI Leach	
880-68118-11 MSD	FL11	Soluble	Solid	DI Leach	

## Leach Batch: 131545

Lab Sample ID	Client Sample ID	Prep Type	Matrix	Method	Prep Batch
880-68118-21	FL21	Soluble	Solid	DI Leach	
880-68118-22	FL22	Soluble	Solid	DI Leach	
880-68118-23	FL23	Soluble	Solid	DI Leach	
880-68118-24	FL24	Soluble	Solid	DI Leach	
880-68118-25	FL25	Soluble	Solid	DI Leach	
880-68118-26	FL26	Soluble	Solid	DI Leach	
880-68118-27	FL27	Soluble	Solid	DI Leach	
880-68118-28	FL28	Soluble	Solid	DI Leach	

Eurofins Midland

## QC Association Summary

Client: Hungry Horse LLC  
 Project/Site: Gaines Baty State Com #242H

Job ID: 880-68118-1

## HPLC/IC (Continued)

## Leach Batch: 131545 (Continued)

Lab Sample ID	Client Sample ID	Prep Type	Matrix	Method	Prep Batch
880-68118-29	FL29	Soluble	Solid	DI Leach	
880-68118-30	FL30	Soluble	Solid	DI Leach	
880-68118-31	FL31	Soluble	Solid	DI Leach	
880-68118-32	FL32	Soluble	Solid	DI Leach	
880-68118-33	FL33	Soluble	Solid	DI Leach	
880-68118-34	FL34	Soluble	Solid	DI Leach	
880-68118-35	FL35	Soluble	Solid	DI Leach	
880-68118-36	FL36	Soluble	Solid	DI Leach	
880-68118-37	FL37	Soluble	Solid	DI Leach	
880-68118-38	FL38	Soluble	Solid	DI Leach	
880-68118-39	FL39	Soluble	Solid	DI Leach	
880-68118-40	FL40	Soluble	Solid	DI Leach	
MB 880-131545/1-A	Method Blank	Soluble	Solid	DI Leach	
LCS 880-131545/2-A	Lab Control Sample	Soluble	Solid	DI Leach	
LCS 880-131545/3-A	Lab Control Sample Dup	Soluble	Solid	DI Leach	
880-68118-21 MS	FL21	Soluble	Solid	DI Leach	
880-68118-21 MSD	FL21	Soluble	Solid	DI Leach	
880-68118-31 MS	FL31	Soluble	Solid	DI Leach	
880-68118-31 MSD	FL31	Soluble	Solid	DI Leach	

## Analysis Batch: 131577

Lab Sample ID	Client Sample ID	Prep Type	Matrix	Method	Prep Batch
880-68118-41	FL41	Soluble	Solid	300.0	131479
880-68118-42	FL42	Soluble	Solid	300.0	131479
880-68118-43	FL43	Soluble	Solid	300.0	131479
880-68118-44	FL44	Soluble	Solid	300.0	131479
880-68118-45	FL45	Soluble	Solid	300.0	131479
880-68118-46	Caliche	Soluble	Solid	300.0	131479
MB 880-131479/1-A	Method Blank	Soluble	Solid	300.0	131479
LCS 880-131479/2-A	Lab Control Sample	Soluble	Solid	300.0	131479
LCS 880-131479/3-A	Lab Control Sample Dup	Soluble	Solid	300.0	131479
880-68118-43 MS	FL43	Soluble	Solid	300.0	131479
880-68118-43 MSD	FL43	Soluble	Solid	300.0	131479

## Analysis Batch: 131589

Lab Sample ID	Client Sample ID	Prep Type	Matrix	Method	Prep Batch
880-68118-21	FL21	Soluble	Solid	300.0	131545
880-68118-22	FL22	Soluble	Solid	300.0	131545
880-68118-23	FL23	Soluble	Solid	300.0	131545
880-68118-24	FL24	Soluble	Solid	300.0	131545
880-68118-25	FL25	Soluble	Solid	300.0	131545
880-68118-26	FL26	Soluble	Solid	300.0	131545
880-68118-27	FL27	Soluble	Solid	300.0	131545
880-68118-28	FL28	Soluble	Solid	300.0	131545
880-68118-29	FL29	Soluble	Solid	300.0	131545
880-68118-30	FL30	Soluble	Solid	300.0	131545
880-68118-31	FL31	Soluble	Solid	300.0	131545
880-68118-32	FL32	Soluble	Solid	300.0	131545
880-68118-33	FL33	Soluble	Solid	300.0	131545
880-68118-34	FL34	Soluble	Solid	300.0	131545
880-68118-35	FL35	Soluble	Solid	300.0	131545

Eurofins Midland

## QC Association Summary

Client: Hungry Horse LLC  
 Project/Site: Gaines Baty State Com #242H

Job ID: 880-68118-1

## HPLC/IC (Continued)

## Analysis Batch: 131589 (Continued)

Lab Sample ID	Client Sample ID	Prep Type	Matrix	Method	Prep Batch
880-68118-36	FL36	Soluble	Solid	300.0	131545
880-68118-37	FL37	Soluble	Solid	300.0	131545
880-68118-38	FL38	Soluble	Solid	300.0	131545
880-68118-39	FL39	Soluble	Solid	300.0	131545
880-68118-40	FL40	Soluble	Solid	300.0	131545
MB 880-131545/1-A	Method Blank	Soluble	Solid	300.0	131545
LCS 880-131545/2-A	Lab Control Sample	Soluble	Solid	300.0	131545
LCSD 880-131545/3-A	Lab Control Sample Dup	Soluble	Solid	300.0	131545
880-68118-21 MS	FL21	Soluble	Solid	300.0	131545
880-68118-21 MSD	FL21	Soluble	Solid	300.0	131545
880-68118-31 MS	FL31	Soluble	Solid	300.0	131545
880-68118-31 MSD	FL31	Soluble	Solid	300.0	131545

## Analysis Batch: 131590

Lab Sample ID	Client Sample ID	Prep Type	Matrix	Method	Prep Batch
880-68118-1	FL1	Soluble	Solid	300.0	131544
880-68118-2	FL2	Soluble	Solid	300.0	131544
880-68118-3	FL3	Soluble	Solid	300.0	131544
880-68118-4	FL4	Soluble	Solid	300.0	131544
880-68118-5	FL5	Soluble	Solid	300.0	131544
880-68118-6	FL6	Soluble	Solid	300.0	131544
880-68118-7	FL7	Soluble	Solid	300.0	131544
880-68118-8	FL8	Soluble	Solid	300.0	131544
880-68118-9	FL9	Soluble	Solid	300.0	131544
880-68118-10	FL10	Soluble	Solid	300.0	131544
880-68118-11	FL11	Soluble	Solid	300.0	131544
880-68118-12	FL12	Soluble	Solid	300.0	131544
880-68118-13	FL13	Soluble	Solid	300.0	131544
880-68118-14	FL14	Soluble	Solid	300.0	131544
880-68118-15	FL15	Soluble	Solid	300.0	131544
880-68118-16	FL16	Soluble	Solid	300.0	131544
880-68118-17	FL17	Soluble	Solid	300.0	131544
880-68118-18	FL18	Soluble	Solid	300.0	131544
880-68118-19	FL19	Soluble	Solid	300.0	131544
880-68118-20	FL20	Soluble	Solid	300.0	131544
MB 880-131544/1-A	Method Blank	Soluble	Solid	300.0	131544
LCS 880-131544/2-A	Lab Control Sample	Soluble	Solid	300.0	131544
LCSD 880-131544/3-A	Lab Control Sample Dup	Soluble	Solid	300.0	131544
880-68118-1 MS	FL1	Soluble	Solid	300.0	131544
880-68118-1 MSD	FL1	Soluble	Solid	300.0	131544
880-68118-11 MS	FL11	Soluble	Solid	300.0	131544
880-68118-11 MSD	FL11	Soluble	Solid	300.0	131544

Eurofins Midland

### Lab Chronicle

Client: Hungry Horse LLC  
 Project/Site: Gaines Baty State Com #242H

Job ID: 880-68118-1

**Client Sample ID: FL1**

**Lab Sample ID: 880-68118-1**

Date Collected: 02/11/26 08:05

Matrix: Solid

Date Received: 02/11/26 13:25

Prep Type	Batch Type	Batch Method	Run	Dil Factor	Initial Amount	Final Amount	Batch Number	Prepared or Analyzed	Analyst	Lab
Total/NA	Prep	5035			4.97 g	5 mL	131703	02/13/26 08:26	MNR	EET MID
Total/NA	Analysis	8021B		1	5 mL	5 mL	131684	02/13/26 14:39	MNR	EET MID
Total/NA	Analysis	Total BTEX		1			131800	02/13/26 14:39	SA	EET MID
Total/NA	Analysis	8015 NM		1			131901	02/13/26 17:13	SA	EET MID
Total/NA	Prep	8015NM Prep			10.01 g	10.00 mL	131625	02/12/26 13:02	EL	EET MID
Total/NA	Analysis	8015B NM		1	1 uL	1 uL	131701	02/13/26 17:13	FC	EET MID
Soluble	Leach	DI Leach			5.01 g	50 mL	131544	02/11/26 15:12	SMC	EET MID
Soluble	Analysis	300.0		1			131590	02/12/26 13:25	CS	EET MID

**Client Sample ID: FL2**

**Lab Sample ID: 880-68118-2**

Date Collected: 02/11/26 08:06

Matrix: Solid

Date Received: 02/11/26 13:25

Prep Type	Batch Type	Batch Method	Run	Dil Factor	Initial Amount	Final Amount	Batch Number	Prepared or Analyzed	Analyst	Lab
Total/NA	Prep	5035			4.95 g	5 mL	131703	02/13/26 08:26	MNR	EET MID
Total/NA	Analysis	8021B		1	5 mL	5 mL	131684	02/13/26 15:00	MNR	EET MID
Total/NA	Analysis	Total BTEX		1			131800	02/13/26 15:00	SA	EET MID
Total/NA	Analysis	8015 NM		1			131901	02/13/26 17:58	SA	EET MID
Total/NA	Prep	8015NM Prep			10.01 g	10.00 mL	131625	02/12/26 13:02	EL	EET MID
Total/NA	Analysis	8015B NM		1	1 uL	1 uL	131701	02/13/26 17:58	FC	EET MID
Soluble	Leach	DI Leach			5.02 g	50 mL	131544	02/11/26 15:12	SMC	EET MID
Soluble	Analysis	300.0		1			131590	02/12/26 13:39	CS	EET MID

**Client Sample ID: FL3**

**Lab Sample ID: 880-68118-3**

Date Collected: 02/11/26 08:07

Matrix: Solid

Date Received: 02/11/26 13:25

Prep Type	Batch Type	Batch Method	Run	Dil Factor	Initial Amount	Final Amount	Batch Number	Prepared or Analyzed	Analyst	Lab
Total/NA	Prep	5035			5.03 g	5 mL	131703	02/13/26 08:26	MNR	EET MID
Total/NA	Analysis	8021B		1	5 mL	5 mL	131684	02/13/26 15:20	MNR	EET MID
Total/NA	Analysis	Total BTEX		1			131800	02/13/26 15:20	SA	EET MID
Total/NA	Analysis	8015 NM		1			131901	02/13/26 18:13	SA	EET MID
Total/NA	Prep	8015NM Prep			10.04 g	10.00 mL	131625	02/12/26 13:02	EL	EET MID
Total/NA	Analysis	8015B NM		1	1 uL	1 uL	131701	02/13/26 18:13	FC	EET MID
Soluble	Leach	DI Leach			4.99 g	50 mL	131544	02/11/26 15:12	SMC	EET MID
Soluble	Analysis	300.0		1			131590	02/12/26 13:45	CS	EET MID

**Client Sample ID: FL4**

**Lab Sample ID: 880-68118-4**

Date Collected: 02/11/26 08:08

Matrix: Solid

Date Received: 02/11/26 13:25

Prep Type	Batch Type	Batch Method	Run	Dil Factor	Initial Amount	Final Amount	Batch Number	Prepared or Analyzed	Analyst	Lab
Total/NA	Prep	5035			5.02 g	5 mL	131703	02/13/26 08:26	MNR	EET MID
Total/NA	Analysis	8021B		1	5 mL	5 mL	131684	02/13/26 15:41	MNR	EET MID
Total/NA	Analysis	Total BTEX		1			131800	02/13/26 15:41	SA	EET MID

Eurofins Midland

### Lab Chronicle

Client: Hungry Horse LLC  
 Project/Site: Gaines Baty State Com #242H

Job ID: 880-68118-1

**Client Sample ID: FL4**

**Lab Sample ID: 880-68118-4**

Date Collected: 02/11/26 08:08

Matrix: Solid

Date Received: 02/11/26 13:25

Prep Type	Batch Type	Batch Method	Run	Dil Factor	Initial Amount	Final Amount	Batch Number	Prepared or Analyzed	Analyst	Lab
Total/NA	Analysis	8015 NM		1			131901	02/13/26 18:28	SA	EET MID
Total/NA	Prep	8015NM Prep			10.05 g	10.00 mL	131625	02/12/26 13:02	EL	EET MID
Total/NA	Analysis	8015B NM		1	1 uL	1 uL	131701	02/13/26 18:28	FC	EET MID
Soluble	Leach	DI Leach			4.98 g	50 mL	131544	02/11/26 15:12	SMC	EET MID
Soluble	Analysis	300.0		1			131590	02/12/26 13:52	CS	EET MID

**Client Sample ID: FL5**

**Lab Sample ID: 880-68118-5**

Date Collected: 02/11/26 08:09

Matrix: Solid

Date Received: 02/11/26 13:25

Prep Type	Batch Type	Batch Method	Run	Dil Factor	Initial Amount	Final Amount	Batch Number	Prepared or Analyzed	Analyst	Lab
Total/NA	Prep	5035			5.01 g	5 mL	131703	02/13/26 08:26	MNR	EET MID
Total/NA	Analysis	8021B		1	5 mL	5 mL	131684	02/13/26 16:01	MNR	EET MID
Total/NA	Analysis	Total BTEX		1			131800	02/13/26 16:01	SA	EET MID
Total/NA	Analysis	8015 NM		1			131901	02/13/26 18:42	SA	EET MID
Total/NA	Prep	8015NM Prep			10.01 g	10.00 mL	131625	02/12/26 13:02	EL	EET MID
Total/NA	Analysis	8015B NM		1	1 uL	1 uL	131701	02/13/26 18:42	FC	EET MID
Soluble	Leach	DI Leach			4.99 g	50 mL	131544	02/11/26 15:12	SMC	EET MID
Soluble	Analysis	300.0		1			131590	02/12/26 13:59	CS	EET MID

**Client Sample ID: FL6**

**Lab Sample ID: 880-68118-6**

Date Collected: 02/11/26 08:10

Matrix: Solid

Date Received: 02/11/26 13:25

Prep Type	Batch Type	Batch Method	Run	Dil Factor	Initial Amount	Final Amount	Batch Number	Prepared or Analyzed	Analyst	Lab
Total/NA	Prep	5035			4.97 g	5 mL	131703	02/13/26 08:26	MNR	EET MID
Total/NA	Analysis	8021B		1	5 mL	5 mL	131684	02/13/26 16:22	MNR	EET MID
Total/NA	Analysis	Total BTEX		1			131800	02/13/26 16:22	SA	EET MID
Total/NA	Analysis	8015 NM		1			131901	02/13/26 18:57	SA	EET MID
Total/NA	Prep	8015NM Prep			9.97 g	10.00 mL	131625	02/12/26 13:02	EL	EET MID
Total/NA	Analysis	8015B NM		1	1 uL	1 uL	131701	02/13/26 18:57	FC	EET MID
Soluble	Leach	DI Leach			5.03 g	50 mL	131544	02/11/26 15:12	SMC	EET MID
Soluble	Analysis	300.0		1			131590	02/12/26 14:34	CS	EET MID

**Client Sample ID: FL7**

**Lab Sample ID: 880-68118-7**

Date Collected: 02/11/26 08:11

Matrix: Solid

Date Received: 02/11/26 13:25

Prep Type	Batch Type	Batch Method	Run	Dil Factor	Initial Amount	Final Amount	Batch Number	Prepared or Analyzed	Analyst	Lab
Total/NA	Prep	5035			4.99 g	5 mL	131703	02/13/26 08:26	MNR	EET MID
Total/NA	Analysis	8021B		1	5 mL	5 mL	131684	02/13/26 16:42	MNR	EET MID
Total/NA	Analysis	Total BTEX		1			131800	02/13/26 16:42	SA	EET MID
Total/NA	Analysis	8015 NM		1			131901	02/13/26 19:11	SA	EET MID
Total/NA	Prep	8015NM Prep			9.99 g	10.00 mL	131625	02/12/26 13:02	EL	EET MID
Total/NA	Analysis	8015B NM		1	1 uL	1 uL	131701	02/13/26 19:11	FC	EET MID

Eurofins Midland

### Lab Chronicle

Client: Hungry Horse LLC  
 Project/Site: Gaines Baty State Com #242H

Job ID: 880-68118-1

**Client Sample ID: FL7**

**Lab Sample ID: 880-68118-7**

Date Collected: 02/11/26 08:11

Matrix: Solid

Date Received: 02/11/26 13:25

Prep Type	Batch Type	Batch Method	Run	Dil Factor	Initial Amount	Final Amount	Batch Number	Prepared or Analyzed	Analyst	Lab
Soluble	Leach	DI Leach			5.04 g	50 mL	131544	02/11/26 15:12	SMC	EET MID
Soluble	Analysis	300.0		1			131590	02/12/26 14:21	CS	EET MID

**Client Sample ID: FL8**

**Lab Sample ID: 880-68118-8**

Date Collected: 02/11/26 08:12

Matrix: Solid

Date Received: 02/11/26 13:25

Prep Type	Batch Type	Batch Method	Run	Dil Factor	Initial Amount	Final Amount	Batch Number	Prepared or Analyzed	Analyst	Lab
Total/NA	Prep	5035			5.03 g	5 mL	131703	02/13/26 08:26	MNR	EET MID
Total/NA	Analysis	8021B		1	5 mL	5 mL	131684	02/13/26 17:03	MNR	EET MID
Total/NA	Analysis	Total BTEX		1			131800	02/13/26 17:03	SA	EET MID
Total/NA	Analysis	8015 NM		1			131901	02/13/26 19:27	SA	EET MID
Total/NA	Prep	8015NM Prep			10.03 g	10.00 mL	131625	02/12/26 13:02	EL	EET MID
Total/NA	Analysis	8015B NM		1	1 uL	1 uL	131701	02/13/26 19:27	FC	EET MID
Soluble	Leach	DI Leach			4.96 g	50 mL	131544	02/11/26 15:12	SMC	EET MID
Soluble	Analysis	300.0		1			131590	02/12/26 14:27	CS	EET MID

**Client Sample ID: FL9**

**Lab Sample ID: 880-68118-9**

Date Collected: 02/11/26 08:13

Matrix: Solid

Date Received: 02/11/26 13:25

Prep Type	Batch Type	Batch Method	Run	Dil Factor	Initial Amount	Final Amount	Batch Number	Prepared or Analyzed	Analyst	Lab
Total/NA	Prep	5035			5.05 g	5 mL	131703	02/13/26 08:26	MNR	EET MID
Total/NA	Analysis	8021B		1	5 mL	5 mL	131684	02/13/26 17:24	MNR	EET MID
Total/NA	Analysis	Total BTEX		1			131800	02/13/26 17:24	SA	EET MID
Total/NA	Analysis	8015 NM		1			131901	02/13/26 19:41	SA	EET MID
Total/NA	Prep	8015NM Prep			10.02 g	10.00 mL	131625	02/12/26 13:02	EL	EET MID
Total/NA	Analysis	8015B NM		1	1 uL	1 uL	131701	02/13/26 19:41	FC	EET MID
Soluble	Leach	DI Leach			4.97 g	50 mL	131544	02/11/26 15:12	SMC	EET MID
Soluble	Analysis	300.0		1			131590	02/12/26 14:41	CS	EET MID

**Client Sample ID: FL10**

**Lab Sample ID: 880-68118-10**

Date Collected: 02/11/26 08:14

Matrix: Solid

Date Received: 02/11/26 13:25

Prep Type	Batch Type	Batch Method	Run	Dil Factor	Initial Amount	Final Amount	Batch Number	Prepared or Analyzed	Analyst	Lab
Total/NA	Prep	5035			5.01 g	5 mL	131703	02/13/26 08:26	MNR	EET MID
Total/NA	Analysis	8021B		1	5 mL	5 mL	131684	02/13/26 17:44	MNR	EET MID
Total/NA	Analysis	Total BTEX		1			131800	02/13/26 17:44	SA	EET MID
Total/NA	Analysis	8015 NM		1			131901	02/13/26 19:57	SA	EET MID
Total/NA	Prep	8015NM Prep			10.01 g	10.00 mL	131625	02/12/26 13:02	EL	EET MID
Total/NA	Analysis	8015B NM		1	1 uL	1 uL	131701	02/13/26 19:57	FC	EET MID
Soluble	Leach	DI Leach			4.95 g	50 mL	131544	02/11/26 15:12	SMC	EET MID
Soluble	Analysis	300.0		1			131590	02/12/26 14:48	CS	EET MID

Eurofins Midland

### Lab Chronicle

Client: Hungry Horse LLC  
 Project/Site: Gaines Baty State Com #242H

Job ID: 880-68118-1

**Client Sample ID: FL11**

**Lab Sample ID: 880-68118-11**

Date Collected: 02/11/26 08:15

Matrix: Solid

Date Received: 02/11/26 13:25

Prep Type	Batch Type	Batch Method	Run	Dil Factor	Initial Amount	Final Amount	Batch Number	Prepared or Analyzed	Analyst	Lab
Total/NA	Prep	5035			4.97 g	5 mL	131704	02/13/26 08:28	MNR	EET MID
Total/NA	Analysis	8021B		1	5 mL	5 mL	131692	02/13/26 17:15	SA	EET MID
Total/NA	Analysis	Total BTEX		1			131800	02/13/26 17:15	SA	EET MID
Total/NA	Analysis	8015 NM		1			131901	02/13/26 20:27	SA	EET MID
Total/NA	Prep	8015NM Prep			10.04 g	10.00 mL	131625	02/12/26 13:02	EL	EET MID
Total/NA	Analysis	8015B NM		1	1 uL	1 uL	131701	02/13/26 20:27	FC	EET MID
Soluble	Leach	DI Leach			5.00 g	50 mL	131544	02/11/26 15:12	SMC	EET MID
Soluble	Analysis	300.0		1			131590	02/12/26 14:54	CS	EET MID

**Client Sample ID: FL12**

**Lab Sample ID: 880-68118-12**

Date Collected: 02/11/26 08:16

Matrix: Solid

Date Received: 02/11/26 13:25

Prep Type	Batch Type	Batch Method	Run	Dil Factor	Initial Amount	Final Amount	Batch Number	Prepared or Analyzed	Analyst	Lab
Total/NA	Prep	5035			4.95 g	5 mL	131704	02/13/26 08:28	MNR	EET MID
Total/NA	Analysis	8021B		1	5 mL	5 mL	131692	02/13/26 17:35	SA	EET MID
Total/NA	Analysis	Total BTEX		1			131800	02/13/26 17:35	SA	EET MID
Total/NA	Analysis	8015 NM		1			131901	02/13/26 20:42	SA	EET MID
Total/NA	Prep	8015NM Prep			10.02 g	10.00 mL	131625	02/12/26 13:02	EL	EET MID
Total/NA	Analysis	8015B NM		1	1 uL	1 uL	131701	02/13/26 20:42	FC	EET MID
Soluble	Leach	DI Leach			5.04 g	50 mL	131544	02/11/26 15:12	SMC	EET MID
Soluble	Analysis	300.0		1			131590	02/12/26 15:14	CS	EET MID

**Client Sample ID: FL13**

**Lab Sample ID: 880-68118-13**

Date Collected: 02/11/26 08:17

Matrix: Solid

Date Received: 02/11/26 13:25

Prep Type	Batch Type	Batch Method	Run	Dil Factor	Initial Amount	Final Amount	Batch Number	Prepared or Analyzed	Analyst	Lab
Total/NA	Prep	5035			5.03 g	5 mL	131704	02/13/26 08:28	MNR	EET MID
Total/NA	Analysis	8021B		1	5 mL	5 mL	131692	02/13/26 17:56	SA	EET MID
Total/NA	Analysis	Total BTEX		1			131800	02/13/26 17:56	SA	EET MID
Total/NA	Analysis	8015 NM		1			131901	02/13/26 20:56	SA	EET MID
Total/NA	Prep	8015NM Prep			10.03 g	10.00 mL	131625	02/12/26 13:02	EL	EET MID
Total/NA	Analysis	8015B NM		1	1 uL	1 uL	131701	02/13/26 20:56	FC	EET MID
Soluble	Leach	DI Leach			4.98 g	50 mL	131544	02/11/26 15:12	SMC	EET MID
Soluble	Analysis	300.0		1			131590	02/12/26 15:21	CS	EET MID

**Client Sample ID: FL14**

**Lab Sample ID: 880-68118-14**

Date Collected: 02/11/26 08:18

Matrix: Solid

Date Received: 02/11/26 13:25

Prep Type	Batch Type	Batch Method	Run	Dil Factor	Initial Amount	Final Amount	Batch Number	Prepared or Analyzed	Analyst	Lab
Total/NA	Prep	5035			5.02 g	5 mL	131704	02/13/26 08:28	MNR	EET MID
Total/NA	Analysis	8021B		1	5 mL	5 mL	131692	02/13/26 18:16	SA	EET MID
Total/NA	Analysis	Total BTEX		1			131800	02/13/26 18:16	SA	EET MID

Eurofins Midland

### Lab Chronicle

Client: Hungry Horse LLC  
 Project/Site: Gaines Baty State Com #242H

Job ID: 880-68118-1

**Client Sample ID: FL14**

**Lab Sample ID: 880-68118-14**

Date Collected: 02/11/26 08:18

Matrix: Solid

Date Received: 02/11/26 13:25

Prep Type	Batch Type	Batch Method	Run	Dil Factor	Initial Amount	Final Amount	Batch Number	Prepared or Analyzed	Analyst	Lab
Total/NA	Analysis	8015 NM		1			131901	02/13/26 21:11	SA	EET MID
Total/NA	Prep	8015NM Prep			10.01 g	10.00 mL	131625	02/12/26 13:02	EL	EET MID
Total/NA	Analysis	8015B NM		1	1 uL	1 uL	131701	02/13/26 21:11	FC	EET MID
Soluble	Leach	DI Leach			4.99 g	50 mL	131544	02/11/26 15:12	SMC	EET MID
Soluble	Analysis	300.0		1			131590	02/12/26 15:41	CS	EET MID

**Client Sample ID: FL15**

**Lab Sample ID: 880-68118-15**

Date Collected: 02/11/26 08:19

Matrix: Solid

Date Received: 02/11/26 13:25

Prep Type	Batch Type	Batch Method	Run	Dil Factor	Initial Amount	Final Amount	Batch Number	Prepared or Analyzed	Analyst	Lab
Total/NA	Prep	5035			5.01 g	5 mL	131704	02/13/26 08:28	MNR	EET MID
Total/NA	Analysis	8021B		1	5 mL	5 mL	131692	02/13/26 18:37	SA	EET MID
Total/NA	Analysis	Total BTEX		1			131800	02/13/26 18:37	SA	EET MID
Total/NA	Analysis	8015 NM		1			131901	02/13/26 21:26	SA	EET MID
Total/NA	Prep	8015NM Prep			10.04 g	10.00 mL	131625	02/12/26 13:02	EL	EET MID
Total/NA	Analysis	8015B NM		1	1 uL	1 uL	131701	02/13/26 21:26	FC	EET MID
Soluble	Leach	DI Leach			4.99 g	50 mL	131544	02/11/26 15:12	SMC	EET MID
Soluble	Analysis	300.0		1			131590	02/12/26 15:48	CS	EET MID

**Client Sample ID: FL16**

**Lab Sample ID: 880-68118-16**

Date Collected: 02/11/26 08:20

Matrix: Solid

Date Received: 02/11/26 13:25

Prep Type	Batch Type	Batch Method	Run	Dil Factor	Initial Amount	Final Amount	Batch Number	Prepared or Analyzed	Analyst	Lab
Total/NA	Prep	5035			4.97 g	5 mL	131704	02/13/26 08:28	MNR	EET MID
Total/NA	Analysis	8021B		1	5 mL	5 mL	131692	02/13/26 18:57	SA	EET MID
Total/NA	Analysis	Total BTEX		1			131800	02/13/26 18:57	SA	EET MID
Total/NA	Analysis	8015 NM		1			131901	02/13/26 21:41	SA	EET MID
Total/NA	Prep	8015NM Prep			10.02 g	10.00 mL	131625	02/12/26 13:02	EL	EET MID
Total/NA	Analysis	8015B NM		1	1 uL	1 uL	131701	02/13/26 21:41	FC	EET MID
Soluble	Leach	DI Leach			5.01 g	50 mL	131544	02/11/26 15:12	SMC	EET MID
Soluble	Analysis	300.0		1			131590	02/12/26 15:54	CS	EET MID

**Client Sample ID: FL17**

**Lab Sample ID: 880-68118-17**

Date Collected: 02/11/26 08:21

Matrix: Solid

Date Received: 02/11/26 13:25

Prep Type	Batch Type	Batch Method	Run	Dil Factor	Initial Amount	Final Amount	Batch Number	Prepared or Analyzed	Analyst	Lab
Total/NA	Prep	5035			4.99 g	5 mL	131704	02/13/26 08:28	MNR	EET MID
Total/NA	Analysis	8021B		1	5 mL	5 mL	131692	02/13/26 19:18	SA	EET MID
Total/NA	Analysis	Total BTEX		1			131800	02/13/26 19:18	SA	EET MID
Total/NA	Analysis	8015 NM		1			131901	02/13/26 21:55	SA	EET MID
Total/NA	Prep	8015NM Prep			10.01 g	10.00 mL	131625	02/12/26 13:02	EL	EET MID
Total/NA	Analysis	8015B NM		1	1 uL	1 uL	131701	02/13/26 21:55	FC	EET MID

Eurofins Midland

### Lab Chronicle

Client: Hungry Horse LLC  
 Project/Site: Gaines Baty State Com #242H

Job ID: 880-68118-1

**Client Sample ID: FL17**

**Lab Sample ID: 880-68118-17**

Date Collected: 02/11/26 08:21

Matrix: Solid

Date Received: 02/11/26 13:25

Prep Type	Batch Type	Batch Method	Run	Dil Factor	Initial Amount	Final Amount	Batch Number	Prepared or Analyzed	Analyst	Lab
Soluble	Leach	DI Leach			5.02 g	50 mL	131544	02/11/26 15:12	SMC	EET MID
Soluble	Analysis	300.0		1			131590	02/12/26 16:01	CS	EET MID

**Client Sample ID: FL18**

**Lab Sample ID: 880-68118-18**

Date Collected: 02/11/26 08:22

Matrix: Solid

Date Received: 02/11/26 13:25

Prep Type	Batch Type	Batch Method	Run	Dil Factor	Initial Amount	Final Amount	Batch Number	Prepared or Analyzed	Analyst	Lab
Total/NA	Prep	5035			5.03 g	5 mL	131704	02/13/26 08:28	MNR	EET MID
Total/NA	Analysis	8021B		1	5 mL	5 mL	131692	02/13/26 19:38	SA	EET MID
Total/NA	Analysis	Total BTEX		1			131800	02/13/26 19:38	SA	EET MID
Total/NA	Analysis	8015 NM		1			131901	02/13/26 22:10	SA	EET MID
Total/NA	Prep	8015NM Prep			10.04 g	10.00 mL	131625	02/12/26 13:02	EL	EET MID
Total/NA	Analysis	8015B NM		1	1 uL	1 uL	131701	02/13/26 22:10	FC	EET MID
Soluble	Leach	DI Leach			4.96 g	50 mL	131544	02/11/26 15:12	SMC	EET MID
Soluble	Analysis	300.0		1			131590	02/12/26 16:08	CS	EET MID

**Client Sample ID: FL19**

**Lab Sample ID: 880-68118-19**

Date Collected: 02/11/26 08:23

Matrix: Solid

Date Received: 02/11/26 13:25

Prep Type	Batch Type	Batch Method	Run	Dil Factor	Initial Amount	Final Amount	Batch Number	Prepared or Analyzed	Analyst	Lab
Total/NA	Prep	5035			5.05 g	5 mL	131704	02/13/26 08:28	MNR	EET MID
Total/NA	Analysis	8021B		1	5 mL	5 mL	131692	02/13/26 19:59	SA	EET MID
Total/NA	Analysis	Total BTEX		1			131800	02/13/26 19:59	SA	EET MID
Total/NA	Analysis	8015 NM		1			131901	02/13/26 22:25	SA	EET MID
Total/NA	Prep	8015NM Prep			10.01 g	10.00 mL	131625	02/12/26 13:02	EL	EET MID
Total/NA	Analysis	8015B NM		1	1 uL	1 uL	131701	02/13/26 22:25	FC	EET MID
Soluble	Leach	DI Leach			4.98 g	50 mL	131544	02/11/26 15:12	SMC	EET MID
Soluble	Analysis	300.0		1			131590	02/12/26 16:15	CS	EET MID

**Client Sample ID: FL20**

**Lab Sample ID: 880-68118-20**

Date Collected: 02/11/26 08:24

Matrix: Solid

Date Received: 02/11/26 13:25

Prep Type	Batch Type	Batch Method	Run	Dil Factor	Initial Amount	Final Amount	Batch Number	Prepared or Analyzed	Analyst	Lab
Total/NA	Prep	5035			5.01 g	5 mL	131704	02/13/26 08:28	MNR	EET MID
Total/NA	Analysis	8021B		1	5 mL	5 mL	131692	02/13/26 20:19	SA	EET MID
Total/NA	Analysis	Total BTEX		1			131800	02/13/26 20:19	SA	EET MID
Total/NA	Analysis	8015 NM		1			131901	02/13/26 22:39	SA	EET MID
Total/NA	Prep	8015NM Prep			9.99 g	10.00 mL	131625	02/12/26 13:02	EL	EET MID
Total/NA	Analysis	8015B NM		1	1 uL	1 uL	131701	02/13/26 22:39	FC	EET MID
Soluble	Leach	DI Leach			4.98 g	50 mL	131544	02/11/26 15:12	SMC	EET MID
Soluble	Analysis	300.0		1			131590	02/12/26 16:21	CS	EET MID

Eurofins Midland

### Lab Chronicle

Client: Hungry Horse LLC  
 Project/Site: Gaines Baty State Com #242H

Job ID: 880-68118-1

**Client Sample ID: FL21**

**Lab Sample ID: 880-68118-21**

Date Collected: 02/11/26 08:25

Matrix: Solid

Date Received: 02/11/26 13:25

Prep Type	Batch Type	Batch Method	Run	Dil Factor	Initial Amount	Final Amount	Batch Number	Prepared or Analyzed	Analyst	Lab
Total/NA	Prep	5035			5.00 g	5 mL	131710	02/13/26 09:40	MNR	EET MID
Total/NA	Analysis	8021B		1	5 mL	5 mL	131689	02/13/26 12:30	MNR	EET MID
Total/NA	Analysis	Total BTEX		1			131800	02/13/26 12:30	SA	EET MID
Total/NA	Analysis	8015 NM		1			131901	02/13/26 17:13	SA	EET MID
Total/NA	Prep	8015NM Prep			10.05 g	10.00 mL	131626	02/12/26 13:06	EL	EET MID
Total/NA	Analysis	8015B NM		1	1 uL	1 uL	131699	02/13/26 17:13	SA	EET MID
Soluble	Leach	DI Leach			5.05 g	50 mL	131545	02/11/26 15:15	SMC	EET MID
Soluble	Analysis	300.0		1			131589	02/12/26 12:36	CS	EET MID

**Client Sample ID: FL22**

**Lab Sample ID: 880-68118-22**

Date Collected: 02/11/26 08:26

Matrix: Solid

Date Received: 02/11/26 13:25

Prep Type	Batch Type	Batch Method	Run	Dil Factor	Initial Amount	Final Amount	Batch Number	Prepared or Analyzed	Analyst	Lab
Total/NA	Prep	5035			4.98 g	5 mL	131710	02/13/26 09:40	MNR	EET MID
Total/NA	Analysis	8021B		1	5 mL	5 mL	131689	02/13/26 12:51	MNR	EET MID
Total/NA	Analysis	Total BTEX		1			131800	02/13/26 12:51	SA	EET MID
Total/NA	Analysis	8015 NM		1			131901	02/13/26 17:58	SA	EET MID
Total/NA	Prep	8015NM Prep			10.00 g	10.00 mL	131626	02/12/26 13:06	EL	EET MID
Total/NA	Analysis	8015B NM		1	1 uL	1 uL	131699	02/13/26 17:58	SA	EET MID
Soluble	Leach	DI Leach			5.01 g	50 mL	131545	02/11/26 15:15	SMC	EET MID
Soluble	Analysis	300.0		1			131589	02/12/26 12:52	CS	EET MID

**Client Sample ID: FL23**

**Lab Sample ID: 880-68118-23**

Date Collected: 02/11/26 08:27

Matrix: Solid

Date Received: 02/11/26 13:25

Prep Type	Batch Type	Batch Method	Run	Dil Factor	Initial Amount	Final Amount	Batch Number	Prepared or Analyzed	Analyst	Lab
Total/NA	Prep	5035			4.99 g	5 mL	131710	02/13/26 09:40	MNR	EET MID
Total/NA	Analysis	8021B		1	5 mL	5 mL	131689	02/13/26 13:11	MNR	EET MID
Total/NA	Analysis	Total BTEX		1			131800	02/13/26 13:11	SA	EET MID
Total/NA	Analysis	8015 NM		1			131901	02/13/26 18:13	SA	EET MID
Total/NA	Prep	8015NM Prep			10.03 g	10.00 mL	131626	02/12/26 13:06	EL	EET MID
Total/NA	Analysis	8015B NM		1	1 uL	1 uL	131699	02/13/26 18:13	SA	EET MID
Soluble	Leach	DI Leach			5.00 g	50 mL	131545	02/11/26 15:15	SMC	EET MID
Soluble	Analysis	300.0		1			131589	02/12/26 12:57	CS	EET MID

**Client Sample ID: FL24**

**Lab Sample ID: 880-68118-24**

Date Collected: 02/11/26 08:28

Matrix: Solid

Date Received: 02/11/26 13:25

Prep Type	Batch Type	Batch Method	Run	Dil Factor	Initial Amount	Final Amount	Batch Number	Prepared or Analyzed	Analyst	Lab
Total/NA	Prep	5035			5.03 g	5 mL	131710	02/13/26 09:40	MNR	EET MID
Total/NA	Analysis	8021B		1	5 mL	5 mL	131689	02/13/26 13:32	MNR	EET MID
Total/NA	Analysis	Total BTEX		1			131800	02/13/26 13:32	SA	EET MID

Eurofins Midland

### Lab Chronicle

Client: Hungry Horse LLC  
 Project/Site: Gaines Baty State Com #242H

Job ID: 880-68118-1

**Client Sample ID: FL24**

**Lab Sample ID: 880-68118-24**

Date Collected: 02/11/26 08:28

Matrix: Solid

Date Received: 02/11/26 13:25

Prep Type	Batch Type	Batch Method	Run	Dil Factor	Initial Amount	Final Amount	Batch Number	Prepared or Analyzed	Analyst	Lab
Total/NA	Analysis	8015 NM		1			131901	02/13/26 18:28	SA	EET MID
Total/NA	Prep	8015NM Prep			9.95 g	10.00 mL	131626	02/12/26 13:06	EL	EET MID
Total/NA	Analysis	8015B NM		1	1 uL	1 uL	131699	02/13/26 18:28	SA	EET MID
Soluble	Leach	DI Leach			5.03 g	50 mL	131545	02/11/26 15:15	SMC	EET MID
Soluble	Analysis	300.0		1			131589	02/12/26 13:02	CS	EET MID

**Client Sample ID: FL25**

**Lab Sample ID: 880-68118-25**

Date Collected: 02/11/26 08:29

Matrix: Solid

Date Received: 02/11/26 13:25

Prep Type	Batch Type	Batch Method	Run	Dil Factor	Initial Amount	Final Amount	Batch Number	Prepared or Analyzed	Analyst	Lab
Total/NA	Prep	5035			5.01 g	5 mL	131710	02/13/26 09:40	MNR	EET MID
Total/NA	Analysis	8021B		1	5 mL	5 mL	131689	02/13/26 13:52	MNR	EET MID
Total/NA	Analysis	Total BTEX		1			131800	02/13/26 13:52	SA	EET MID
Total/NA	Analysis	8015 NM		1			131901	02/13/26 18:42	SA	EET MID
Total/NA	Prep	8015NM Prep			9.91 g	10.00 mL	131626	02/12/26 13:06	EL	EET MID
Total/NA	Analysis	8015B NM		1	1 uL	1 uL	131699	02/13/26 18:42	SA	EET MID
Soluble	Leach	DI Leach			4.97 g	50 mL	131545	02/11/26 15:15	SMC	EET MID
Soluble	Analysis	300.0		1			131589	02/12/26 13:07	CS	EET MID

**Client Sample ID: FL26**

**Lab Sample ID: 880-68118-26**

Date Collected: 02/11/26 08:30

Matrix: Solid

Date Received: 02/11/26 13:25

Prep Type	Batch Type	Batch Method	Run	Dil Factor	Initial Amount	Final Amount	Batch Number	Prepared or Analyzed	Analyst	Lab
Total/NA	Prep	5035			4.97 g	5 mL	131710	02/13/26 09:40	MNR	EET MID
Total/NA	Analysis	8021B		1	5 mL	5 mL	131689	02/13/26 14:13	MNR	EET MID
Total/NA	Analysis	Total BTEX		1			131800	02/13/26 14:13	SA	EET MID
Total/NA	Analysis	8015 NM		1			131901	02/13/26 18:57	SA	EET MID
Total/NA	Prep	8015NM Prep			9.91 g	10.00 mL	131626	02/12/26 13:06	EL	EET MID
Total/NA	Analysis	8015B NM		1	1 uL	1 uL	131699	02/13/26 18:57	SA	EET MID
Soluble	Leach	DI Leach			4.95 g	50 mL	131545	02/11/26 15:15	SMC	EET MID
Soluble	Analysis	300.0		1			131589	02/12/26 13:23	CS	EET MID

**Client Sample ID: FL27**

**Lab Sample ID: 880-68118-27**

Date Collected: 02/11/26 08:31

Matrix: Solid

Date Received: 02/11/26 13:25

Prep Type	Batch Type	Batch Method	Run	Dil Factor	Initial Amount	Final Amount	Batch Number	Prepared or Analyzed	Analyst	Lab
Total/NA	Prep	5035			4.95 g	5 mL	131710	02/13/26 09:40	MNR	EET MID
Total/NA	Analysis	8021B		1	5 mL	5 mL	131689	02/13/26 14:33	MNR	EET MID
Total/NA	Analysis	Total BTEX		1			131800	02/13/26 14:33	SA	EET MID
Total/NA	Analysis	8015 NM		1			131901	02/16/26 11:56	SA	EET MID
Total/NA	Prep	8015NM Prep			9.99 g	10.00 mL	131838	02/15/26 18:24	EL	EET MID
Total/NA	Analysis	8015B NM		1	1 uL	1 uL	131907	02/16/26 11:56	FC	EET MID

Eurofins Midland

### Lab Chronicle

Client: Hungry Horse LLC  
 Project/Site: Gaines Baty State Com #242H

Job ID: 880-68118-1

**Client Sample ID: FL27**

**Lab Sample ID: 880-68118-27**

Date Collected: 02/11/26 08:31

Matrix: Solid

Date Received: 02/11/26 13:25

Prep Type	Batch Type	Batch Method	Run	Dil Factor	Initial Amount	Final Amount	Batch Number	Prepared or Analyzed	Analyst	Lab
Soluble	Leach	DI Leach			4.96 g	50 mL	131545	02/11/26 15:15	SMC	EET MID
Soluble	Analysis	300.0		1			131589	02/12/26 13:28	CS	EET MID

**Client Sample ID: FL28**

**Lab Sample ID: 880-68118-28**

Date Collected: 02/11/26 08:32

Matrix: Solid

Date Received: 02/11/26 13:25

Prep Type	Batch Type	Batch Method	Run	Dil Factor	Initial Amount	Final Amount	Batch Number	Prepared or Analyzed	Analyst	Lab
Total/NA	Prep	5035			5.03 g	5 mL	131710	02/13/26 09:40	MNR	EET MID
Total/NA	Analysis	8021B		1	5 mL	5 mL	131689	02/13/26 14:54	MNR	EET MID
Total/NA	Analysis	Total BTEX		1			131800	02/13/26 14:54	SA	EET MID
Total/NA	Analysis	8015 NM		1			131901	02/13/26 19:27	SA	EET MID
Total/NA	Prep	8015NM Prep			10.02 g	10.00 mL	131626	02/12/26 13:06	EL	EET MID
Total/NA	Analysis	8015B NM		1	1 uL	1 uL	131699	02/13/26 19:27	SA	EET MID
Soluble	Leach	DI Leach			5.01 g	50 mL	131545	02/11/26 15:15	SMC	EET MID
Soluble	Analysis	300.0		1			131589	02/12/26 13:34	CS	EET MID

**Client Sample ID: FL29**

**Lab Sample ID: 880-68118-29**

Date Collected: 02/11/26 08:33

Matrix: Solid

Date Received: 02/11/26 13:25

Prep Type	Batch Type	Batch Method	Run	Dil Factor	Initial Amount	Final Amount	Batch Number	Prepared or Analyzed	Analyst	Lab
Total/NA	Prep	5035			5.05 g	5 mL	131710	02/13/26 09:40	MNR	EET MID
Total/NA	Analysis	8021B		1	5 mL	5 mL	131689	02/13/26 15:14	MNR	EET MID
Total/NA	Analysis	Total BTEX		1			131800	02/13/26 15:14	SA	EET MID
Total/NA	Analysis	8015 NM		1			131901	02/13/26 19:41	SA	EET MID
Total/NA	Prep	8015NM Prep			10.01 g	10.00 mL	131626	02/12/26 13:06	EL	EET MID
Total/NA	Analysis	8015B NM		1	1 uL	1 uL	131699	02/13/26 19:41	SA	EET MID
Soluble	Leach	DI Leach			5.04 g	50 mL	131545	02/11/26 15:15	SMC	EET MID
Soluble	Analysis	300.0		1			131589	02/12/26 13:39	CS	EET MID

**Client Sample ID: FL30**

**Lab Sample ID: 880-68118-30**

Date Collected: 02/11/26 08:34

Matrix: Solid

Date Received: 02/11/26 13:25

Prep Type	Batch Type	Batch Method	Run	Dil Factor	Initial Amount	Final Amount	Batch Number	Prepared or Analyzed	Analyst	Lab
Total/NA	Prep	5035			5.01 g	5 mL	131710	02/13/26 09:40	MNR	EET MID
Total/NA	Analysis	8021B		1	5 mL	5 mL	131689	02/13/26 15:35	MNR	EET MID
Total/NA	Analysis	Total BTEX		1			131800	02/13/26 15:35	SA	EET MID
Total/NA	Analysis	8015 NM		1			131901	02/13/26 19:57	SA	EET MID
Total/NA	Prep	8015NM Prep			10.00 g	10.00 mL	131626	02/12/26 13:06	EL	EET MID
Total/NA	Analysis	8015B NM		1	1 uL	1 uL	131699	02/13/26 19:57	SA	EET MID
Soluble	Leach	DI Leach			4.98 g	50 mL	131545	02/11/26 15:15	SMC	EET MID
Soluble	Analysis	300.0		1			131589	02/12/26 13:44	CS	EET MID

### Lab Chronicle

Client: Hungry Horse LLC  
 Project/Site: Gaines Baty State Com #242H

Job ID: 880-68118-1

**Client Sample ID: FL31**

**Lab Sample ID: 880-68118-31**

Date Collected: 02/11/26 08:35

Matrix: Solid

Date Received: 02/11/26 13:25

Prep Type	Batch Type	Batch Method	Run	Dil Factor	Initial Amount	Final Amount	Batch Number	Prepared or Analyzed	Analyst	Lab
Total/NA	Prep	5035			5.03 g	5 mL	131709	02/13/26 09:35	MNR	EET MID
Total/NA	Analysis	8021B		1	5 mL	5 mL	131691	02/13/26 14:57	SA	EET MID
Total/NA	Analysis	Total BTEX		1			131800	02/13/26 14:57	SA	EET MID
Total/NA	Analysis	8015 NM		1			131901	02/13/26 20:27	SA	EET MID
Total/NA	Prep	8015NM Prep			10.03 g	10.00 mL	131626	02/12/26 13:06	EL	EET MID
Total/NA	Analysis	8015B NM		1	1 uL	1 uL	131699	02/13/26 20:27	SA	EET MID
Soluble	Leach	DI Leach			4.97 g	50 mL	131545	02/11/26 15:15	SMC	EET MID
Soluble	Analysis	300.0		1			131589	02/12/26 13:49	CS	EET MID

**Client Sample ID: FL32**

**Lab Sample ID: 880-68118-32**

Date Collected: 02/11/26 08:36

Matrix: Solid

Date Received: 02/11/26 13:25

Prep Type	Batch Type	Batch Method	Run	Dil Factor	Initial Amount	Final Amount	Batch Number	Prepared or Analyzed	Analyst	Lab
Total/NA	Prep	5035			5.05 g	5 mL	131709	02/13/26 09:35	MNR	EET MID
Total/NA	Analysis	8021B		1	5 mL	5 mL	131691	02/13/26 15:17	SA	EET MID
Total/NA	Analysis	Total BTEX		1			131800	02/13/26 15:17	SA	EET MID
Total/NA	Analysis	8015 NM		1			131901	02/13/26 20:42	SA	EET MID
Total/NA	Prep	8015NM Prep			10.01 g	10.00 mL	131626	02/12/26 13:06	EL	EET MID
Total/NA	Analysis	8015B NM		1	1 uL	1 uL	131699	02/13/26 20:42	SA	EET MID
Soluble	Leach	DI Leach			5.01 g	50 mL	131545	02/11/26 15:15	SMC	EET MID
Soluble	Analysis	300.0		1			131589	02/12/26 14:05	CS	EET MID

**Client Sample ID: FL33**

**Lab Sample ID: 880-68118-33**

Date Collected: 02/11/26 08:37

Matrix: Solid

Date Received: 02/11/26 13:25

Prep Type	Batch Type	Batch Method	Run	Dil Factor	Initial Amount	Final Amount	Batch Number	Prepared or Analyzed	Analyst	Lab
Total/NA	Prep	5035			5.01 g	5 mL	131709	02/13/26 09:35	MNR	EET MID
Total/NA	Analysis	8021B		1	5 mL	5 mL	131691	02/13/26 15:38	SA	EET MID
Total/NA	Analysis	Total BTEX		1			131800	02/13/26 15:38	SA	EET MID
Total/NA	Analysis	8015 NM		1			131901	02/13/26 20:56	SA	EET MID
Total/NA	Prep	8015NM Prep			10.02 g	10.00 mL	131626	02/12/26 13:06	EL	EET MID
Total/NA	Analysis	8015B NM		1	1 uL	1 uL	131699	02/13/26 20:56	SA	EET MID
Soluble	Leach	DI Leach			5.03 g	50 mL	131545	02/11/26 15:15	SMC	EET MID
Soluble	Analysis	300.0		1			131589	02/12/26 14:10	CS	EET MID

**Client Sample ID: FL34**

**Lab Sample ID: 880-68118-34**

Date Collected: 02/11/26 08:38

Matrix: Solid

Date Received: 02/11/26 13:25

Prep Type	Batch Type	Batch Method	Run	Dil Factor	Initial Amount	Final Amount	Batch Number	Prepared or Analyzed	Analyst	Lab
Total/NA	Prep	5035			4.97 g	5 mL	131709	02/13/26 09:35	MNR	EET MID
Total/NA	Analysis	8021B		1	5 mL	5 mL	131691	02/13/26 17:01	SA	EET MID
Total/NA	Analysis	Total BTEX		1			131800	02/13/26 17:01	SA	EET MID

Eurofins Midland

### Lab Chronicle

Client: Hungry Horse LLC  
 Project/Site: Gaines Baty State Com #242H

Job ID: 880-68118-1

**Client Sample ID: FL34**

**Lab Sample ID: 880-68118-34**

Date Collected: 02/11/26 08:38

Matrix: Solid

Date Received: 02/11/26 13:25

Prep Type	Batch Type	Batch Method	Run	Dil Factor	Initial Amount	Final Amount	Batch Number	Prepared or Analyzed	Analyst	Lab
Total/NA	Analysis	8015 NM		1			131901	02/13/26 21:11	SA	EET MID
Total/NA	Prep	8015NM Prep			10.00 g	10.00 mL	131626	02/12/26 13:06	EL	EET MID
Total/NA	Analysis	8015B NM		1	1 uL	1 uL	131699	02/13/26 21:11	SA	EET MID
Soluble	Leach	DI Leach			5.03 g	50 mL	131545	02/11/26 15:15	SMC	EET MID
Soluble	Analysis	300.0		1			131589	02/12/26 14:26	CS	EET MID

**Client Sample ID: FL35**

**Lab Sample ID: 880-68118-35**

Date Collected: 02/11/26 08:39

Matrix: Solid

Date Received: 02/11/26 13:25

Prep Type	Batch Type	Batch Method	Run	Dil Factor	Initial Amount	Final Amount	Batch Number	Prepared or Analyzed	Analyst	Lab
Total/NA	Prep	5035			4.95 g	5 mL	131709	02/13/26 09:35	MNR	EET MID
Total/NA	Analysis	8021B		1	5 mL	5 mL	131691	02/13/26 17:21	SA	EET MID
Total/NA	Analysis	Total BTEX		1			131800	02/13/26 17:21	SA	EET MID
Total/NA	Analysis	8015 NM		1			131901	02/13/26 21:26	SA	EET MID
Total/NA	Prep	8015NM Prep			10.03 g	10.00 mL	131626	02/12/26 13:06	EL	EET MID
Total/NA	Analysis	8015B NM		1	1 uL	1 uL	131699	02/13/26 21:26	SA	EET MID
Soluble	Leach	DI Leach			5.05 g	50 mL	131545	02/11/26 15:15	SMC	EET MID
Soluble	Analysis	300.0		1			131589	02/12/26 14:31	CS	EET MID

**Client Sample ID: FL36**

**Lab Sample ID: 880-68118-36**

Date Collected: 02/11/26 08:40

Matrix: Solid

Date Received: 02/11/26 13:25

Prep Type	Batch Type	Batch Method	Run	Dil Factor	Initial Amount	Final Amount	Batch Number	Prepared or Analyzed	Analyst	Lab
Total/NA	Prep	5035			5.03 g	5 mL	131709	02/13/26 09:35	MNR	EET MID
Total/NA	Analysis	8021B		1	5 mL	5 mL	131691	02/13/26 17:42	SA	EET MID
Total/NA	Analysis	Total BTEX		1			131800	02/13/26 17:42	SA	EET MID
Total/NA	Analysis	8015 NM		1			131901	02/13/26 21:41	SA	EET MID
Total/NA	Prep	8015NM Prep			10.01 g	10.00 mL	131626	02/12/26 13:06	EL	EET MID
Total/NA	Analysis	8015B NM		1	1 uL	1 uL	131699	02/13/26 21:41	SA	EET MID
Soluble	Leach	DI Leach			5.04 g	50 mL	131545	02/11/26 15:15	SMC	EET MID
Soluble	Analysis	300.0		1			131589	02/12/26 14:36	CS	EET MID

**Client Sample ID: FL37**

**Lab Sample ID: 880-68118-37**

Date Collected: 02/11/26 08:41

Matrix: Solid

Date Received: 02/11/26 13:25

Prep Type	Batch Type	Batch Method	Run	Dil Factor	Initial Amount	Final Amount	Batch Number	Prepared or Analyzed	Analyst	Lab
Total/NA	Prep	5035			5.02 g	5 mL	131709	02/13/26 09:35	MNR	EET MID
Total/NA	Analysis	8021B		1	5 mL	5 mL	131691	02/13/26 18:03	SA	EET MID
Total/NA	Analysis	Total BTEX		1			131800	02/13/26 18:03	SA	EET MID
Total/NA	Analysis	8015 NM		1			131901	02/13/26 21:55	SA	EET MID
Total/NA	Prep	8015NM Prep			10.02 g	10.00 mL	131626	02/12/26 13:06	EL	EET MID
Total/NA	Analysis	8015B NM		1	1 uL	1 uL	131699	02/13/26 21:55	SA	EET MID

Eurofins Midland

### Lab Chronicle

Client: Hungry Horse LLC  
 Project/Site: Gaines Baty State Com #242H

Job ID: 880-68118-1

**Client Sample ID: FL37**

**Lab Sample ID: 880-68118-37**

Date Collected: 02/11/26 08:41

Matrix: Solid

Date Received: 02/11/26 13:25

Prep Type	Batch Type	Batch Method	Run	Dil Factor	Initial Amount	Final Amount	Batch Number	Prepared or Analyzed	Analyst	Lab
Soluble	Leach	DI Leach			4.98 g	50 mL	131545	02/11/26 15:15	SMC	EET MID
Soluble	Analysis	300.0		1			131589	02/12/26 15:56	CS	EET MID

**Client Sample ID: FL38**

**Lab Sample ID: 880-68118-38**

Date Collected: 02/11/26 08:42

Matrix: Solid

Date Received: 02/11/26 13:25

Prep Type	Batch Type	Batch Method	Run	Dil Factor	Initial Amount	Final Amount	Batch Number	Prepared or Analyzed	Analyst	Lab
Total/NA	Prep	5035			5.01 g	5 mL	131709	02/13/26 09:35	MNR	EET MID
Total/NA	Analysis	8021B		1	5 mL	5 mL	131691	02/13/26 18:23	SA	EET MID
Total/NA	Analysis	Total BTEX		1			131800	02/13/26 18:23	SA	EET MID
Total/NA	Analysis	8015 NM		1			131901	02/13/26 22:10	SA	EET MID
Total/NA	Prep	8015NM Prep			10.04 g	10.00 mL	131626	02/12/26 13:06	EL	EET MID
Total/NA	Analysis	8015B NM		1	1 uL	1 uL	131699	02/13/26 22:10	SA	EET MID
Soluble	Leach	DI Leach			4.99 g	50 mL	131545	02/11/26 15:15	SMC	EET MID
Soluble	Analysis	300.0		1			131589	02/12/26 14:43	CS	EET MID

**Client Sample ID: FL39**

**Lab Sample ID: 880-68118-39**

Date Collected: 02/11/26 08:43

Matrix: Solid

Date Received: 02/11/26 13:25

Prep Type	Batch Type	Batch Method	Run	Dil Factor	Initial Amount	Final Amount	Batch Number	Prepared or Analyzed	Analyst	Lab
Total/NA	Prep	5035			4.97 g	5 mL	131709	02/13/26 09:35	MNR	EET MID
Total/NA	Analysis	8021B		1	5 mL	5 mL	131691	02/13/26 18:44	SA	EET MID
Total/NA	Analysis	Total BTEX		1			131800	02/13/26 18:44	SA	EET MID
Total/NA	Analysis	8015 NM		1			131901	02/13/26 22:25	SA	EET MID
Total/NA	Prep	8015NM Prep			10.00 g	10.00 mL	131626	02/12/26 13:06	EL	EET MID
Total/NA	Analysis	8015B NM		1	1 uL	1 uL	131699	02/13/26 22:25	SA	EET MID
Soluble	Leach	DI Leach			4.95 g	50 mL	131545	02/11/26 15:15	SMC	EET MID
Soluble	Analysis	300.0		1			131589	02/12/26 14:48	CS	EET MID

**Client Sample ID: FL40**

**Lab Sample ID: 880-68118-40**

Date Collected: 02/11/26 08:44

Matrix: Solid

Date Received: 02/11/26 13:25

Prep Type	Batch Type	Batch Method	Run	Dil Factor	Initial Amount	Final Amount	Batch Number	Prepared or Analyzed	Analyst	Lab
Total/NA	Prep	5035			4.99 g	5 mL	131709	02/13/26 09:35	MNR	EET MID
Total/NA	Analysis	8021B		1	5 mL	5 mL	131691	02/13/26 19:05	SA	EET MID
Total/NA	Analysis	Total BTEX		1			131800	02/13/26 19:05	SA	EET MID
Total/NA	Analysis	8015 NM		1			131901	02/13/26 22:39	SA	EET MID
Total/NA	Prep	8015NM Prep			10.00 g	10.00 mL	131626	02/12/26 13:06	EL	EET MID
Total/NA	Analysis	8015B NM		1	1 uL	1 uL	131699	02/13/26 22:39	SA	EET MID
Soluble	Leach	DI Leach			5.04 g	50 mL	131545	02/11/26 15:15	SMC	EET MID
Soluble	Analysis	300.0		1			131589	02/12/26 14:53	CS	EET MID

Eurofins Midland

### Lab Chronicle

Client: Hungry Horse LLC  
 Project/Site: Gaines Baty State Com #242H

Job ID: 880-68118-1

**Client Sample ID: FL41**

**Lab Sample ID: 880-68118-41**

Date Collected: 02/11/26 08:45

Matrix: Solid

Date Received: 02/11/26 13:25

Prep Type	Batch Type	Batch Method	Run	Dil Factor	Initial Amount	Final Amount	Batch Number	Prepared or Analyzed	Analyst	Lab
Total/NA	Prep	5035			5.01 g	5 mL	131708	02/13/26 09:34	MNR	EET MID
Total/NA	Analysis	8021B		1	5 mL	5 mL	131690	02/13/26 17:19	MNR	EET MID
Total/NA	Analysis	Total BTEX		1			131800	02/13/26 17:19	SA	EET MID
Total/NA	Analysis	8015 NM		1			131901	02/13/26 17:42	SA	EET MID
Total/NA	Prep	8015NM Prep			9.96 g	10.00 mL	131627	02/12/26 13:10	EL	EET MID
Total/NA	Analysis	8015B NM		1	1 uL	1 uL	131695	02/13/26 17:42	FC	EET MID
Soluble	Leach	DI Leach			5.02 g	50 mL	131479	02/11/26 15:07	SMC	EET MID
Soluble	Analysis	300.0		1			131577	02/12/26 15:27	SMC	EET MID

**Client Sample ID: FL42**

**Lab Sample ID: 880-68118-42**

Date Collected: 02/11/26 08:46

Matrix: Solid

Date Received: 02/11/26 13:25

Prep Type	Batch Type	Batch Method	Run	Dil Factor	Initial Amount	Final Amount	Batch Number	Prepared or Analyzed	Analyst	Lab
Total/NA	Prep	5035			4.97 g	5 mL	131708	02/13/26 09:34	MNR	EET MID
Total/NA	Analysis	8021B		1	5 mL	5 mL	131690	02/13/26 17:40	MNR	EET MID
Total/NA	Analysis	Total BTEX		1			131800	02/13/26 17:40	SA	EET MID
Total/NA	Analysis	8015 NM		1			131901	02/13/26 18:23	SA	EET MID
Total/NA	Prep	8015NM Prep			9.94 g	10.00 mL	131627	02/12/26 13:10	EL	EET MID
Total/NA	Analysis	8015B NM		1	1 uL	1 uL	131695	02/13/26 18:23	FC	EET MID
Soluble	Leach	DI Leach			5.02 g	50 mL	131479	02/11/26 15:07	SMC	EET MID
Soluble	Analysis	300.0		1			131577	02/12/26 15:33	SMC	EET MID

**Client Sample ID: FL43**

**Lab Sample ID: 880-68118-43**

Date Collected: 02/11/26 08:47

Matrix: Solid

Date Received: 02/11/26 13:25

Prep Type	Batch Type	Batch Method	Run	Dil Factor	Initial Amount	Final Amount	Batch Number	Prepared or Analyzed	Analyst	Lab
Total/NA	Prep	5035			4.95 g	5 mL	131708	02/13/26 09:34	MNR	EET MID
Total/NA	Analysis	8021B		1	5 mL	5 mL	131690	02/13/26 18:00	MNR	EET MID
Total/NA	Analysis	Total BTEX		1			131800	02/13/26 18:00	SA	EET MID
Total/NA	Analysis	8015 NM		1			131901	02/13/26 18:37	SA	EET MID
Total/NA	Prep	8015NM Prep			10.03 g	10.00 mL	131627	02/12/26 13:10	EL	EET MID
Total/NA	Analysis	8015B NM		1	1 uL	1 uL	131695	02/13/26 18:37	FC	EET MID
Soluble	Leach	DI Leach			5.04 g	50 mL	131479	02/11/26 15:07	SMC	EET MID
Soluble	Analysis	300.0		1			131577	02/12/26 15:38	SMC	EET MID

**Client Sample ID: FL44**

**Lab Sample ID: 880-68118-44**

Date Collected: 02/11/26 08:48

Matrix: Solid

Date Received: 02/11/26 13:25

Prep Type	Batch Type	Batch Method	Run	Dil Factor	Initial Amount	Final Amount	Batch Number	Prepared or Analyzed	Analyst	Lab
Total/NA	Prep	5035			5.03 g	5 mL	131708	02/13/26 09:34	MNR	EET MID
Total/NA	Analysis	8021B		1	5 mL	5 mL	131690	02/13/26 18:21	MNR	EET MID
Total/NA	Analysis	Total BTEX		1			131800	02/13/26 18:21	SA	EET MID

Eurofins Midland

### Lab Chronicle

Client: Hungry Horse LLC  
 Project/Site: Gaines Baty State Com #242H

Job ID: 880-68118-1

**Client Sample ID: FL44**

**Lab Sample ID: 880-68118-44**

Date Collected: 02/11/26 08:48

Matrix: Solid

Date Received: 02/11/26 13:25

Prep Type	Batch Type	Batch Method	Run	Dil Factor	Initial Amount	Final Amount	Batch Number	Prepared or Analyzed	Analyst	Lab
Total/NA	Analysis	8015 NM		1			131901	02/13/26 18:51	SA	EET MID
Total/NA	Prep	8015NM Prep			10.04 g	10.00 mL	131627	02/12/26 13:10	EL	EET MID
Total/NA	Analysis	8015B NM		1	1 uL	1 uL	131695	02/13/26 18:51	FC	EET MID
Soluble	Leach	DI Leach			5.00 g	50 mL	131479	02/11/26 15:07	SMC	EET MID
Soluble	Analysis	300.0		1			131577	02/12/26 15:54	SMC	EET MID

**Client Sample ID: FL45**

**Lab Sample ID: 880-68118-45**

Date Collected: 02/11/26 08:49

Matrix: Solid

Date Received: 02/11/26 13:25

Prep Type	Batch Type	Batch Method	Run	Dil Factor	Initial Amount	Final Amount	Batch Number	Prepared or Analyzed	Analyst	Lab
Total/NA	Prep	5035			5.02 g	5 mL	131708	02/13/26 09:34	MNR	EET MID
Total/NA	Analysis	8021B		1	5 mL	5 mL	131690	02/13/26 18:41	MNR	EET MID
Total/NA	Analysis	Total BTEX		1			131800	02/13/26 18:41	SA	EET MID
Total/NA	Analysis	8015 NM		1			131901	02/13/26 19:05	SA	EET MID
Total/NA	Prep	8015NM Prep			10.05 g	10.00 mL	131627	02/12/26 13:10	EL	EET MID
Total/NA	Analysis	8015B NM		1	1 uL	1 uL	131695	02/13/26 19:05	FC	EET MID
Soluble	Leach	DI Leach			4.98 g	50 mL	131479	02/11/26 15:07	SMC	EET MID
Soluble	Analysis	300.0		1			131577	02/12/26 15:59	SMC	EET MID

**Client Sample ID: Caliche**

**Lab Sample ID: 880-68118-46**

Date Collected: 02/11/26 00:00

Matrix: Solid

Date Received: 02/11/26 13:25

Prep Type	Batch Type	Batch Method	Run	Dil Factor	Initial Amount	Final Amount	Batch Number	Prepared or Analyzed	Analyst	Lab
Total/NA	Prep	5035			5.01 g	5 mL	131708	02/13/26 09:34	MNR	EET MID
Total/NA	Analysis	8021B		1	5 mL	5 mL	131690	02/13/26 19:02	MNR	EET MID
Total/NA	Analysis	Total BTEX		1			131800	02/13/26 19:02	SA	EET MID
Total/NA	Analysis	8015 NM		1			131901	02/13/26 19:19	SA	EET MID
Total/NA	Prep	8015NM Prep			10.01 g	10.00 mL	131627	02/12/26 13:10	EL	EET MID
Total/NA	Analysis	8015B NM		1	1 uL	1 uL	131695	02/13/26 19:19	FC	EET MID
Soluble	Leach	DI Leach			4.97 g	50 mL	131479	02/11/26 15:07	SMC	EET MID
Soluble	Analysis	300.0		1			131577	02/12/26 16:15	SMC	EET MID

**Laboratory References:**

EET MID = Eurofins Midland, 1211 W. Florida Ave, Midland, TX 79701, TEL (432)704-5440

### Accreditation/Certification Summary

Client: Hungry Horse LLC  
Project/Site: Gaines Baty State Com #242H

Job ID: 880-68118-1

#### Laboratory: Eurofins Midland

Unless otherwise noted, all analytes for this laboratory were covered under each accreditation/certification below.

Authority	Program	Identification Number	Expiration Date
Texas	NELAP	T104704400	06-30-26

The following analytes are included in this report, but the laboratory is not certified by the governing authority. This list may include analytes for which the agency does not offer certification.

Analysis Method	Prep Method	Matrix	Analyte
8015 NM		Solid	Total TPH
Total BTEX		Solid	Total BTEX

- 1
- 2
- 3
- 4
- 5
- 6
- 7
- 8
- 9
- 10
- 11
- 12
- 13
- 14

### Method Summary

Client: Hungry Horse LLC  
 Project/Site: Gaines Baty State Com #242H

Job ID: 880-68118-1

Method	Method Description	Protocol	Laboratory
8021B	Volatile Organic Compounds (GC)	SW846	EET MID
Total BTEX	Total BTEX Calculation	TAL SOP	EET MID
8015 NM	Diesel Range Organics (DRO) (GC)	SW846	EET MID
8015B NM	Diesel Range Organics (DRO) (GC)	SW846	EET MID
300.0	Anions, Ion Chromatography	EPA	EET MID
5035	Closed System Purge and Trap	SW846	EET MID
8015NM Prep	Microextraction	SW846	EET MID
DI Leach	Deionized Water Leaching Procedure	ASTM	EET MID

**Protocol References:**

- ASTM = ASTM International
- EPA = US Environmental Protection Agency
- SW846 = "Test Methods For Evaluating Solid Waste, Physical/Chemical Methods", Third Edition, November 1986 And Its Updates.
- TAL SOP = TestAmerica Laboratories, Standard Operating Procedure

**Laboratory References:**

- EET MID = Eurofins Midland, 1211 W. Florida Ave, Midland, TX 79701, TEL (432)704-5440



### Sample Summary

Client: Hungry Horse LLC  
 Project/Site: Gaines Baty State Com #242H

Job ID: 880-68118-1

Lab Sample ID	Client Sample ID	Matrix	Collected	Received	Depth
880-68118-1	FL1	Solid	02/11/26 08:05	02/11/26 13:25	6"
880-68118-2	FL2	Solid	02/11/26 08:06	02/11/26 13:25	6"
880-68118-3	FL3	Solid	02/11/26 08:07	02/11/26 13:25	6"
880-68118-4	FL4	Solid	02/11/26 08:08	02/11/26 13:25	6"
880-68118-5	FL5	Solid	02/11/26 08:09	02/11/26 13:25	6"
880-68118-6	FL6	Solid	02/11/26 08:10	02/11/26 13:25	6"
880-68118-7	FL7	Solid	02/11/26 08:11	02/11/26 13:25	6"
880-68118-8	FL8	Solid	02/11/26 08:12	02/11/26 13:25	6"
880-68118-9	FL9	Solid	02/11/26 08:13	02/11/26 13:25	6"
880-68118-10	FL10	Solid	02/11/26 08:14	02/11/26 13:25	6"
880-68118-11	FL11	Solid	02/11/26 08:15	02/11/26 13:25	6"
880-68118-12	FL12	Solid	02/11/26 08:16	02/11/26 13:25	6"
880-68118-13	FL13	Solid	02/11/26 08:17	02/11/26 13:25	6"
880-68118-14	FL14	Solid	02/11/26 08:18	02/11/26 13:25	6"
880-68118-15	FL15	Solid	02/11/26 08:19	02/11/26 13:25	6"
880-68118-16	FL16	Solid	02/11/26 08:20	02/11/26 13:25	6"
880-68118-17	FL17	Solid	02/11/26 08:21	02/11/26 13:25	6"
880-68118-18	FL18	Solid	02/11/26 08:22	02/11/26 13:25	6"
880-68118-19	FL19	Solid	02/11/26 08:23	02/11/26 13:25	6"
880-68118-20	FL20	Solid	02/11/26 08:24	02/11/26 13:25	6"
880-68118-21	FL21	Solid	02/11/26 08:25	02/11/26 13:25	6"
880-68118-22	FL22	Solid	02/11/26 08:26	02/11/26 13:25	6"
880-68118-23	FL23	Solid	02/11/26 08:27	02/11/26 13:25	6"
880-68118-24	FL24	Solid	02/11/26 08:28	02/11/26 13:25	6"
880-68118-25	FL25	Solid	02/11/26 08:29	02/11/26 13:25	6"
880-68118-26	FL26	Solid	02/11/26 08:30	02/11/26 13:25	6"
880-68118-27	FL27	Solid	02/11/26 08:31	02/11/26 13:25	6"
880-68118-28	FL28	Solid	02/11/26 08:32	02/11/26 13:25	6"
880-68118-29	FL29	Solid	02/11/26 08:33	02/11/26 13:25	6"
880-68118-30	FL30	Solid	02/11/26 08:34	02/11/26 13:25	6"
880-68118-31	FL31	Solid	02/11/26 08:35	02/11/26 13:25	6"
880-68118-32	FL32	Solid	02/11/26 08:36	02/11/26 13:25	6"
880-68118-33	FL33	Solid	02/11/26 08:37	02/11/26 13:25	6"
880-68118-34	FL34	Solid	02/11/26 08:38	02/11/26 13:25	6"
880-68118-35	FL35	Solid	02/11/26 08:39	02/11/26 13:25	6"
880-68118-36	FL36	Solid	02/11/26 08:40	02/11/26 13:25	6"
880-68118-37	FL37	Solid	02/11/26 08:41	02/11/26 13:25	6"
880-68118-38	FL38	Solid	02/11/26 08:42	02/11/26 13:25	6"
880-68118-39	FL39	Solid	02/11/26 08:43	02/11/26 13:25	6"
880-68118-40	FL40	Solid	02/11/26 08:44	02/11/26 13:25	6"
880-68118-41	FL41	Solid	02/11/26 08:45	02/11/26 13:25	6"
880-68118-42	FL42	Solid	02/11/26 08:46	02/11/26 13:25	6"
880-68118-43	FL43	Solid	02/11/26 08:47	02/11/26 13:25	6"
880-68118-44	FL44	Solid	02/11/26 08:48	02/11/26 13:25	6"
880-68118-45	FL45	Solid	02/11/26 08:49	02/11/26 13:25	6"
880-68118-46	Caliche	Solid	02/11/26 00:00	02/11/26 13:25	

- 1
- 2
- 3
- 4
- 5
- 6
- 7
- 8
- 9
- 10
- 11
- 12
- 13
- 14





Environment Testing Xenco

Houston, TX (281) 240-4200, Dallas, TX (214) 902-0300  
Midland, TX (432) 704-5440, San Antonio, TX (210) 509-3334  
El Paso, TX (915) 585-3443, Lubbock, TX (806) 794-1296  
Hobbs, NM (575) 392-7550, Carlsbad, NM (575) 988-3199

### Chain of Custody

Work Order No: \_\_\_\_\_

www.xenco.com

Page 2 of 5

Project Manager:	Daniel Dominguez	Bill to: (if different)	
Company Name:	Hungry Horse LLC	Company Name:	
Address:	4024 Plains Hwy	Address:	
City, State ZIP:	Lovington, NM 88260	City, State ZIP:	
Phone:	575 393-3386	Email:	jason.touche@matadorsources.com and pm@hungry-horse.co

Project Name:	Gaines Baly State Com #242H	Turn Around	<input type="checkbox"/> Routine <input checked="" type="checkbox"/> Rush
Project Location:		Due Date:	13-Feb-26
Sampler's Name:	Jerry Heidelberg	TAT starts the day received by the lab, if received by 4:30pm	

PO #:		Temp Blank:	Yes <input checked="" type="checkbox"/> No <input type="checkbox"/>	Wet Ice:	Yes <input checked="" type="checkbox"/> No <input type="checkbox"/>
SAMPLE RECEIPT		Samples Received Intact:	Yes <input checked="" type="checkbox"/> No <input type="checkbox"/>	Thermometer ID:	TR5
		Cooler Custody Seals:	Yes <input checked="" type="checkbox"/> No <input type="checkbox"/>	Correction Factor:	
		Sample Custody Seals:	Yes <input checked="" type="checkbox"/> No <input type="checkbox"/>	Temperature Reading:	4.4
		Total Containers:	Yes <input checked="" type="checkbox"/> No <input type="checkbox"/>	Corrected Temperature:	4.5

Sample Identification	Matrix	Date Sampled	Time Sampled	Depth	Grab Comp	# of Cont	CHLORIDE	BTEX	TPH
-----------------------	--------	--------------	--------------	-------	-----------	-----------	----------	------	-----

FL11	S	2/11/26	815	6"	Comp	1	X	X	X
FL12	S	2/11/26	816	6"	Comp	1	X	X	X
FL13	S	2/11/26	817	6"	Comp	1	X	X	X
FL14	S	2/11/26	818	6"	Comp	1	X	X	X
FL15	S	2/11/26	819	6"	Comp	1	X	X	X
FL16	S	2/11/26	820	6"	Comp	1	X	X	X
FL17	S	2/11/26	821	6"	Comp	1	X	X	X
FL18	S	2/11/26	822	6"	Comp	1	X	X	X
FL19	S	2/11/26	823	6"	Comp	1	X	X	X
FL20	S	2/11/26	824	6"	Comp	1	X	X	X

Total 200.7 / 6010    200.8 / 6020:    8RCRA 13PPM Texas 11    AI Sb As Ba Be B Cd Ca Cr Co Cu Fe Pb Mg Mn Mo Ni K Se Ag SiO<sub>2</sub> Na Sr Ti Sn U V Zn

Circle Method(s) and Metal(s) to be analyzed    TCLP / SPLP 6010: 8RCRA Sb As Ba Be Cd Cr Co Cu Pb Mn Mo Ni Se Ag Ti U    Hg: 1631 / 245.1 / 7470 / 7471

Notice: Signature of this document and relinquishment of samples constitutes a valid purchase order from client company to Eurofins Xenco, its affiliates and subcontractors. It assigns standard terms and conditions of service. Eurofins Xenco will be liable only for the cost of samples and shall not assume any responsibility for any losses or expenses incurred by the client if such losses are due to circumstances beyond the control of Eurofins Xenco. A minimum charge of \$85.00 will be applied to each project and a charge of \$5 for each sample submitted to Eurofins Xenco, but not analyzed. These terms will be enforced unless previously negotiated.

Relinquished by: (Signature)	Received by: (Signature)	Date/Time	Relinquished by: (Signature)	Received by: (Signature)	Date/Time
<i>[Signature]</i>	<i>[Signature]</i>	2/11/26 13:25			







Environment Testing  
Xenco

Houston, TX (281) 240-4200, Dallas, TX (214) 902-0300  
Midland, TX (432) 704-5440, San Antonio, TX (210) 509-3334  
El Paso, TX (915) 585-3443, Lubbock, TX (806) 794-1296  
Hobbs, NM (575) 392-7550, Carlsbad, NM (575) 988-3199

Chain of Custody

Work Order No: \_\_\_\_\_

www.xenco.com

Page 5 of 5

Project Manager: Daniel Dominguez  
Company Name: Hungry Horse LLC  
Address: 4024 Plains Hwy  
City, State ZIP: Lovington, NM 88260  
Phone: 575 393-3386  
Bill to: (if different)  
Company Name:  
Address:  
City, State ZIP:  
Email: jason.touche@matadorresources.com and pm@hungry-horse.com

Work Order Comments  
Program:  UST/PST  PRP  Brownfields  RRC  Superfund  
State of Project:  
Reporting Level:  Level II  Level III  PST/UST  RRP  Level IV  
Deliverables: EDD  ADAPT  Other:

Project Name: Gaines Baly State Com #242H  
Project Number:  
Project Location: Jerry Heidelberg  
Sampler's Name:  
PO #:  
SAMPLE RECEIPT  
Samples Received Intact: Yes  No   
Cooler Custody Seals: Yes  No   
Sample Custody Seals: Yes  No   
Total Containers: 4  
Turn Around:  Routine  Rush  
Due Date: 13-Feb-26  
TAT starts the day received by the lab, if received by 4:30pm  
Temp Blank: Yes  No   
Thermometer ID: TR5  
Wet Ice: Yes  No   
Correction Factor:  
Temperature Reading: 4.4  
Corrected Temperature: 4.5  
Parameters: CHLORIDE, BTEX, TPH

Sample Identification	Matrix	Date Sampled	Time Sampled	Depth	Grab/Comp	# of Cont	CHLORIDE	BTEX	TPH	Sample Comments
FL41	S	2/11/26	845	6"	Comp	1	X	X	X	
FL42	S	2/11/26	846	6"	Comp	1	X	X	X	
FL43	S	2/11/26	847	6"	Comp	1	X	X	X	
FL44	S	2/11/26	848	6"	Comp	1	X	X	X	
FL45	S	2/11/26	849	6"	Comp	1	X	X	X	
Caliche	S	2/11/26				1	X	X	X	

Total 200.7 / 6010 200.8 / 6020: 8RCRA 13PPM Texas 11 Al Sb As Ba Be B Cd Ca Cr Co Cu Fe Pb Mg Mn Mo Ni K Se Ag SiO<sub>2</sub> Na Sr Ti Sn U V Zn  
Circle Method(s) and Metal(s) to be analyzed: TCLP / SPLP 6010: 8RCRA Sb As Ba Be Cd Cr Co Cu Pb Mn Mo Ni Se Ag Ti U  
Hg: 1631 / 245.1 / 7470 / 7471

Notice: Signature of this document and relinquishment of samples constitutes a valid purchase order from client company to Eurofins Xenco, its affiliates and subcontractors. It assigns standard terms and conditions of service. Eurofins Xenco will be liable only for the cost of samples and shall not assume any responsibility for any losses or expenses incurred by the client if such losses are due to circumstances beyond the control of Eurofins Xenco. A minimum charge of \$85.00 will be applied to each project and a charge of \$8 for each sample submitted to Eurofins Xenco, but not analyzed. These terms will be enforced unless previously negotiated.

Relinquished by: (Signature)	Received by: (Signature)	Date/Time	Relinquished by: (Signature)	Received by: (Signature)	Date/Time
<i>[Signature]</i>	<i>[Signature]</i>	2/11/26 1325			

### Login Sample Receipt Checklist

Client: Hungry Horse LLC

Job Number: 880-68118-1

SDG Number:

Login Number: 68118

List Number: 1

Creator: Neeld, Linsey

List Source: Eurofins Midland

Question	Answer	Comment
The cooler's custody seal, if present, is intact.	N/A	
Sample custody seals, if present, are intact.	N/A	
The cooler or samples do not appear to have been compromised or tampered with.	True	
Samples were received on ice.	True	
Cooler Temperature is acceptable.	True	
Cooler Temperature is recorded.	True	
COC is present	True	
COC is filled out in ink and legible.	True	
COC is filled out with all pertinent information	True	
Is the Field Sampler's name present on COC?	True	
There are no discrepancies between the containers received and the COC.	True	
Samples are received within Holding Time (excluding tests with immediate HTs)	True	
Sample containers have legible labels.	True	
Containers are not broken or leaking.	True	
Sample collection date/times are provided.	True	
Appropriate sample containers are used.	True	
Sample bottles are completely filled.	True	
Sample Preservation Verified.	N/A	
There is sufficient vol. for all requested analyses, incl. any requested MS/MSDs	True	
Containers requiring zero headspace have no headspace or bubble is <6mm (1/4").	N/A	

- 1
- 2
- 3
- 4
- 5
- 6
- 7
- 8
- 9
- 10
- 11
- 12
- 13
- 14

Sante Fe Main Office  
Phone: (505) 476-3441

General Information  
Phone: (505) 629-6116

Online Phone Directory  
<https://www.emnrd.nm.gov/ocd/contact-us>

**State of New Mexico**  
**Energy, Minerals and Natural Resources**  
**Oil Conservation Division**  
**1220 S. St Francis Dr.**  
**Santa Fe, NM 87505**

QUESTIONS

Action 559017

**QUESTIONS**

Operator: MATADOR PRODUCTION COMPANY One Lincoln Centre Dallas, TX 75240	OGRID: 228937
	Action Number: 559017
	Action Type: [C-141] Remediation Closure Request C-141 (C-141-v-Closure)

**QUESTIONS**

<b>Prerequisites</b>	
Incident ID (n#)	nAPP2601151927
Incident Name	NAPP2601151927 GAINES BATY TB @ M-36-15S-36E
Incident Type	Produced Water Release
Incident Status	Remediation Closure Report Received

<b>Location of Release Source</b>	
<i>Please answer all the questions in this group.</i>	
Site Name	Gaines Baty TB
Date Release Discovered	01/11/2026
Surface Owner	Private

<b>Incident Details</b>	
<i>Please answer all the questions in this group.</i>	
Incident Type	Produced Water Release
Did this release result in a fire or is the result of a fire	No
Did this release result in any injuries	No
Has this release reached or does it have a reasonable probability of reaching a watercourse	No
Has this release endangered or does it have a reasonable probability of endangering public health	No
Has this release substantially damaged or will it substantially damage property or the environment	No
Is this release of a volume that is or may with reasonable probability be detrimental to fresh water	No

<b>Nature and Volume of Release</b>	
<i>Material(s) released, please answer all that apply below. Any calculations or specific justifications for the volumes provided should be attached to the follow-up C-141 submission.</i>	
Crude Oil Released (bbls) Details	Not answered.
Produced Water Released (bbls) Details	Cause: Overflow - Tank, Pit, Etc.   Other (Specify)   Produced Water   Released: 38 BBL   Recovered: 35 BBL   Lost: 3 BBL.
Is the concentration of chloride in the produced water >10,000 mg/l	Yes
Condensate Released (bbls) Details	Not answered.
Natural Gas Vented (Mcf) Details	Not answered.
Natural Gas Flared (Mcf) Details	Not answered.
Other Released Details	Not answered.
Are there additional details for the questions above (i.e. any answer containing Other, Specify, Unknown, and/or Fire, or any negative lost amounts)	The 2-inch bleed-off valve on the top of the vacuum truck had been left open. the cause the release of 38 bbls of produce water on to the ground of the tank batter.

Sante Fe Main Office  
Phone: (505) 476-3441

General Information  
Phone: (505) 629-6116

Online Phone Directory  
<https://www.emnrd.nm.gov/ocd/contact-us>

**State of New Mexico**  
**Energy, Minerals and Natural Resources**  
**Oil Conservation Division**  
**1220 S. St Francis Dr.**  
**Santa Fe, NM 87505**

QUESTIONS, Page 2

Action 559017

**QUESTIONS (continued)**

Operator: MATADOR PRODUCTION COMPANY One Lincoln Centre Dallas, TX 75240	OGRID: 228937
	Action Number: 559017
	Action Type: [C-141] Remediation Closure Request C-141 (C-141-v-Closure)

**QUESTIONS**

<b>Nature and Volume of Release (continued)</b>	
Is this a gas only submission (i.e. only significant Mcf values reported)	<b>No, according to supplied volumes this does not appear to be a "gas only" report.</b>
Was this a major release as defined by Subsection A of 19.15.29.7 NMAC	<b>Yes</b>
Reasons why this would be considered a submission for a notification of a major release	<b>From paragraph A. "Major release" determine using: (1) an unauthorized release of a volume, excluding gases, of 25 barrels or more.</b>

*With the implementation of the 19.15.27 NMAC (05/25/2021), venting and/or flaring of natural gas (i.e. gas only) are to be submitted on the C-129 form.*

**Initial Response**

*The responsible party must undertake the following actions immediately unless they could create a safety hazard that would result in injury.*

The source of the release has been stopped	True
The impacted area has been secured to protect human health and the environment	True
Released materials have been contained via the use of berms or dikes, absorbent pads, or other containment devices	True
All free liquids and recoverable materials have been removed and managed appropriately	True
If all the actions described above have not been undertaken, explain why	Not answered.

*Per Paragraph (4) of Subsection B of 19.15.29.8 NMAC the responsible party may commence remediation immediately after discovery of a release. If remediation has begun, please prepare and attach a narrative of actions to date in the follow-up C-141 submission. If remedial efforts have been successfully completed or if the release occurred within a lined containment area (see Subparagraph (a) of Paragraph (5) of Subsection A of 19.15.29.11 NMAC), please prepare and attach all information needed for closure evaluation in the follow-up C-141 submission.*

I hereby certify that the information given above is true and complete to the best of my knowledge and understand that pursuant to OCD rules and regulations all operators are required to report and/or file certain release notifications and perform corrective actions for releases which may endanger public health or the environment. The acceptance of a C-141 report by the OCD does not relieve the operator of liability should their operations have failed to adequately investigate and remediate contamination that pose a threat to groundwater, surface water, human health or the environment. In addition, OCD acceptance of a C-141 report does not relieve the operator of responsibility for compliance with any other federal, state, or local laws and/or regulations.

I hereby agree and sign off to the above statement	Name: Jason Touchet Title: EHS Field Rep Email: <a href="mailto:jason.touchet@matadorresources.com">jason.touchet@matadorresources.com</a> Date: 03/02/2026
--	--

Sante Fe Main Office  
Phone: (505) 476-3441

General Information  
Phone: (505) 629-6116

Online Phone Directory  
<https://www.emnrd.nm.gov/ocd/contact-us>

**State of New Mexico**  
**Energy, Minerals and Natural Resources**  
**Oil Conservation Division**  
**1220 S. St Francis Dr.**  
**Santa Fe, NM 87505**

QUESTIONS, Page 3

Action 559017

**QUESTIONS (continued)**

Operator: MATADOR PRODUCTION COMPANY One Lincoln Centre Dallas, TX 75240	OGRID: 228937
	Action Number: 559017
	Action Type: [C-141] Remediation Closure Request C-141 (C-141-v-Closure)

**QUESTIONS**

**Site Characterization**

Please answer all the questions in this group (only required when seeking remediation plan approval and beyond). This information must be provided to the appropriate district office no later than 90 days after the release discovery date.

What is the shallowest depth to groundwater beneath the area affected by the release in feet below ground surface (ft bgs)	Between 26 and 50 (ft.)
What method was used to determine the depth to ground water	NM OSE iWaters Database Search
Did this release impact groundwater or surface water	No
<b>What is the minimum distance, between the closest lateral extents of the release and the following surface areas:</b>	
A continuously flowing watercourse or any other significant watercourse	Between 1000 (ft.) and ½ (mi.)
Any lakebed, sinkhole, or playa lake (measured from the ordinary high-water mark)	Between 1000 (ft.) and ½ (mi.)
An occupied permanent residence, school, hospital, institution, or church	Between ½ and 1 (mi.)
A spring or a private domestic fresh water well used by less than five households for domestic or stock watering purposes	Between ½ and 1 (mi.)
Any other fresh water well or spring	Between ½ and 1 (mi.)
Incorporated municipal boundaries or a defined municipal fresh water well field	Between 1 and 5 (mi.)
A wetland	Between 1000 (ft.) and ½ (mi.)
A subsurface mine	Greater than 5 (mi.)
An (non-karst) unstable area	Greater than 5 (mi.)
Categorize the risk of this well / site being in a karst geology	Low
A 100-year floodplain	Greater than 5 (mi.)
Did the release impact areas not on an exploration, development, production, or storage site	No

**Remediation Plan**

Please answer all the questions that apply or are indicated. This information must be provided to the appropriate district office no later than 90 days after the release discovery date.

Requesting a remediation plan approval with this submission	Yes
<i>Attach a comprehensive report demonstrating the lateral and vertical extents of soil contamination associated with the release have been determined, pursuant to 19.15.29.11 NMAC and 19.15.29.13 NMAC.</i>	
Have the lateral and vertical extents of contamination been fully delineated	Yes
Was this release entirely contained within a lined containment area	No

**Soil Contamination Sampling:** (Provide the highest observable value for each, in milligrams per kilograms.)

Chloride (EPA 300.0 or SM4500 Cl B)	1330
TPH (GRO+DRO+MRO) (EPA SW-846 Method 8015M)	0
GRO+DRO (EPA SW-846 Method 8015M)	0
BTEX (EPA SW-846 Method 8021B or 8260B)	0
Benzene (EPA SW-846 Method 8021B or 8260B)	0

Per Subsection B of 19.15.29.11 NMAC unless the site characterization report includes completed efforts at remediation, the report must include a proposed remediation plan in accordance with 19.15.29.12 NMAC, which includes the anticipated timelines for beginning and completing the remediation.

On what estimated date will the remediation commence	02/04/2026
On what date will (or did) the final sampling or liner inspection occur	02/11/2026
On what date will (or was) the remediation complete(d)	02/11/2026
What is the estimated surface area (in square feet) that will be reclaimed	0
What is the estimated volume (in cubic yards) that will be reclaimed	0
What is the estimated surface area (in square feet) that will be remediated	9000
What is the estimated volume (in cubic yards) that will be remediated	170

These estimated dates and measurements are recognized to be the best guess or calculation at the time of submission and may (be) change(d) over time as more remediation efforts are completed.

The OCD recognizes that proposed remediation measures may have to be minimally adjusted in accordance with the physical realities encountered during remediation. If the responsible party has any need to significantly deviate from the remediation plan proposed, then it should consult with the division to determine if another remediation plan submission is required.

Sante Fe Main Office  
Phone: (505) 476-3441

General Information  
Phone: (505) 629-6116

Online Phone Directory  
<https://www.emnrd.nm.gov/ocd/contact-us>

**State of New Mexico**  
**Energy, Minerals and Natural Resources**  
**Oil Conservation Division**  
**1220 S. St Francis Dr.**  
**Santa Fe, NM 87505**

QUESTIONS, Page 4

Action 559017

**QUESTIONS (continued)**

Operator: MATADOR PRODUCTION COMPANY One Lincoln Centre Dallas, TX 75240	OGRID: 228937
	Action Number: 559017
	Action Type: [C-141] Remediation Closure Request C-141 (C-141-v-Closure)

**QUESTIONS**

**Remediation Plan (continued)**

Please answer all the questions that apply or are indicated. This information must be provided to the appropriate district office no later than 90 days after the release discovery date.

**This remediation will (or is expected to) utilize the following processes to remediate / reduce contaminants:**

(Select all answers below that apply.)

(Ex Situ) Excavation and <b>off-site</b> disposal (i.e. dig and haul, hydrovac, etc.)	Yes
Which OCD approved facility will be used for <b>off-site</b> disposal	Not answered.
<b>OR</b> which OCD approved well (API) will be used for <b>off-site</b> disposal	Not answered.
<b>OR</b> is the <b>off-site</b> disposal site, to be used, out-of-state	Not answered.
<b>OR</b> is the <b>off-site</b> disposal site, to be used, an NMED facility	Yes
What is the name of the NMED facility	Lea Land
(Ex Situ) Excavation and <b>on-site</b> remediation (i.e. On-Site Land Farms)	Not answered.
(In Situ) Soil Vapor Extraction	Not answered.
(In Situ) Chemical processing (i.e. Soil Shredding, Potassium Permanganate, etc.)	Not answered.
(In Situ) Biological processing (i.e. Microbes / Fertilizer, etc.)	Not answered.
(In Situ) Physical processing (i.e. Soil Washing, Gypsum, Disking, etc.)	Not answered.
Ground Water Abatement pursuant to 19.15.30 NMAC	Not answered.
OTHER (Non-listed remedial process)	Not answered.

Per Subsection B of 19.15.29.11 NMAC unless the site characterization report includes completed efforts at remediation, the report must include a proposed remediation plan in accordance with 19.15.29.12 NMAC, which includes the anticipated timelines for beginning and completing the remediation.

I hereby certify that the information given above is true and complete to the best of my knowledge and understand that pursuant to OCD rules and regulations all operators are required to report and/or file certain release notifications and perform corrective actions for releases which may endanger public health or the environment. The acceptance of a C-141 report by the OCD does not relieve the operator of liability should their operations have failed to adequately investigate and remediate contamination that pose a threat to groundwater, surface water, human health or the environment. In addition, OCD acceptance of a C-141 report does not relieve the operator of responsibility for compliance with any other federal, state, or local laws and/or regulations.

I hereby agree and sign off to the above statement	Name: Jason Touchet Title: EHS Field Rep Email: <a href="mailto:jason.touchet@matadorresources.com">jason.touchet@matadorresources.com</a> Date: 03/02/2026
--	--

The OCD recognizes that proposed remediation measures may have to be minimally adjusted in accordance with the physical realities encountered during remediation. If the responsible party has any need to significantly deviate from the remediation plan proposed, then it should consult with the division to determine if another remediation plan submission is required.

Sante Fe Main Office  
Phone: (505) 476-3441

General Information  
Phone: (505) 629-6116

Online Phone Directory  
<https://www.emnrd.nm.gov/ocd/contact-us>

**State of New Mexico**  
**Energy, Minerals and Natural Resources**  
**Oil Conservation Division**  
**1220 S. St Francis Dr.**  
**Santa Fe, NM 87505**

QUESTIONS, Page 5

Action 559017

**QUESTIONS (continued)**

Operator: MATADOR PRODUCTION COMPANY One Lincoln Centre Dallas, TX 75240	OGRID: 228937
	Action Number: 559017
	Action Type: [C-141] Remediation Closure Request C-141 (C-141-v-Closure)

**QUESTIONS**

<b>Deferral Requests Only</b>	
<i>Only answer the questions in this group if seeking a deferral upon approval this submission. Each of the following items must be confirmed as part of any request for deferral of remediation.</i>	
Requesting a deferral of the remediation closure due date with the approval of this submission	No

Sante Fe Main Office  
Phone: (505) 476-3441

General Information  
Phone: (505) 629-6116

Online Phone Directory  
<https://www.emnrd.nm.gov/ocd/contact-us>

**State of New Mexico**  
**Energy, Minerals and Natural Resources**  
**Oil Conservation Division**  
**1220 S. St Francis Dr.**  
**Santa Fe, NM 87505**

QUESTIONS, Page 6

Action 559017

**QUESTIONS (continued)**

Operator: MATADOR PRODUCTION COMPANY One Lincoln Centre Dallas, TX 75240	OGRID: 228937
	Action Number: 559017
	Action Type: [C-141] Remediation Closure Request C-141 (C-141-v-Closure)

**QUESTIONS**

Sampling Event Information	
Last sampling notification (C-141N) recorded	<b>550472</b>
Sampling date pursuant to Subparagraph (a) of Paragraph (1) of Subsection D of 19.15.29.12 NMAC	<b>02/11/2026</b>
What was the (estimated) number of samples that were to be gathered	<b>45</b>
What was the sampling surface area in square feet	<b>9000</b>

**Remediation Closure Request**

*Only answer the questions in this group if seeking remediation closure for this release because all remediation steps have been completed.*

Requesting a remediation closure approval with this submission	Yes
Have the lateral and vertical extents of contamination been fully delineated	Yes
Was this release entirely contained within a lined containment area	No
All areas reasonably needed for production or subsequent drilling operations have been stabilized, returned to the sites existing grade, and have a soil cover that prevents ponding of water, minimizing dust and erosion	Yes
What was the total surface area (in square feet) remediated	9000
What was the total volume (cubic yards) remediated	170
All areas not reasonably needed for production or subsequent drilling operations have been reclaimed to contain a minimum of four feet of non-waste contain earthen material with concentrations less than 600 mg/kg chlorides, 100 mg/kg TPH, 50 mg/kg BTEX, and 10 mg/kg Benzene	Yes
What was the total surface area (in square feet) reclaimed	0
What was the total volume (in cubic yards) reclaimed	0
Summarize any additional remediation activities not included by answers (above)	Remediation activities were conducted in accordance with applicable NMOCD Regulations. Soil affected above the NMOCD Closure Criteria has been removed and hauled to an NMOCD approved facility for disposal. Laboratory analytical results from confirmation samples indicate concentrations of BTEX, TPH, and chloride are below the NMOCD Closure Criteria.

*The responsible party must attach information demonstrating they have complied with all applicable closure requirements and any conditions or directives of the OCD. This demonstration should be in the form of a comprehensive report (in .pdf format) including a scaled site map, sampling diagrams, relevant field notes, photographs of any excavation prior to backfilling, laboratory data including chain of custody documents of final sampling, and a narrative of the remedial activities. Refer to 19.15.29.12 NMAC.*

I hereby certify that the information given above is true and complete to the best of my knowledge and understand that pursuant to OCD rules and regulations all operators are required to report and/or file certain release notifications and perform corrective actions for releases which may endanger public health or the environment. The acceptance of a C-141 report by the OCD does not relieve the operator of liability should their operations have failed to adequately investigate and remediate contamination that pose a threat to groundwater, surface water, human health or the environment. In addition, OCD acceptance of a C-141 report does not relieve the operator of responsibility for compliance with any other federal, state, or local laws and/or regulations. The responsible party acknowledges they must substantially restore, reclaim, and re-vegetate the impacted surface area to the conditions that existed prior to the release or their final land use in accordance with 19.15.29.13 NMAC including notification to the OCD when reclamation and re-vegetation are complete.

I hereby agree and sign off to the above statement	Name: Jason Touchet Title: EHS Field Rep Email: <a href="mailto:jason.touchet@matadorresources.com">jason.touchet@matadorresources.com</a> Date: 03/02/2026
--	--

Sante Fe Main Office  
Phone: (505) 476-3441

General Information  
Phone: (505) 629-6116

Online Phone Directory  
<https://www.emnrd.nm.gov/ocd/contact-us>

**State of New Mexico**  
**Energy, Minerals and Natural Resources**  
**Oil Conservation Division**  
**1220 S. St Francis Dr.**  
**Santa Fe, NM 87505**

QUESTIONS, Page 7

Action 559017

**QUESTIONS (continued)**

Operator: MATADOR PRODUCTION COMPANY One Lincoln Centre Dallas, TX 75240	OGRID: 228937
	Action Number: 559017
	Action Type: [C-141] Remediation Closure Request C-141 (C-141-v-Closure)

**QUESTIONS**

<b>Reclamation Report</b>	
<i>Only answer the questions in this group if all reclamation steps have been completed.</i>	
Requesting a reclamation approval with this submission	No

Sante Fe Main Office  
Phone: (505) 476-3441

General Information  
Phone: (505) 629-6116

Online Phone Directory  
<https://www.emnrd.nm.gov/ocd/contact-us>

**State of New Mexico**  
**Energy, Minerals and Natural Resources**  
**Oil Conservation Division**  
**1220 S. St Francis Dr.**  
**Santa Fe, NM 87505**

CONDITIONS

Action 559017

**CONDITIONS**

Operator: MATADOR PRODUCTION COMPANY One Lincoln Centre Dallas, TX 75240	OGRID: 228937
	Action Number: 559017
	Action Type: [C-141] Remediation Closure Request C-141 (C-141-v-Closure)

**CONDITIONS**

Created By	Condition	Condition Date
rhamlet	We have received your Remediation Closure Report for Incident #nAPP2601151927 Gaines Baty TB, thank you. This Remediation Closure Report is approved.	3/2/2026