

Standard Safety and Supply

<https://standardtx.com/>



Deferral Request  
WBR FED 2 CTB  
nAPP2524674094  
32.385577, -103.635619  
M-13-22S-32E  
Lea County, New Mexico

**Introduction**

Standard Safety and Supply (Standard) on behalf of Oxy USA INC. (Oxy) is pleased to submit this Deferral Request. Based on the Notification of Release the spill was discovered on September 2<sup>nd</sup>, 2025, and was attributed to equipment failure. There was an approximate net loss of zero (0) barrels (bbls) of crude oil and net loss of twenty (20) barrels (bbls) of produced water. Attachment B: Figure 1 depicts the Site with respect to the nearest town and Figure 2 depicts the topographic features in the area.

**Site Characterization**

Based on a site characterization desktop review the area is within a Low Karst area. Furthermore, there are no receptors [significant watercourse, lakebed, playa, sinkhole, an occupied residence, school, hospital, institution, church, freshwater spring for domestic or stock watering purposes, other fresh water well/spring, municipal water boundary, wetland, subsurface mine, and/or an unstable area] within the specified distance set forth in the New Mexico Administrative Code 19.15.29.12. The groundwater is estimated to be between one hundred (100) to five hundred (500) ft below ground surface (bgs). However, since there are no known water wells within the specified half (0.5) mile radius the following closure criteria will be utilized.

	NMAC Closure Criteria Remediation and Reclamation				
depths in feet (ft)	Benzene	BTEX	TPH (GRO-DRO)	TPH (GRO-DRO-MRO)	Chloride
0-Max depth (ft)	10 mg/kg	50mg/kg	---*	100 mg/kg	600 mg/kg
	* value must not exceed TPH (GRP-DRO-MRO) value				



Standard Safety and Supply

<https://standardtx.com/>

The documentation used to characterize the site can be found in the report under Attachment C: Site Characterization.

## **Initial Assessment**

On September 12<sup>th</sup>, 2025, Standard performed an initial assessment to characterize impacts. Twelve (12) horizontal sample points (H-1 to H-12) were collected at surface (0) depth to half a foot (0.5) ft bgs. Eleven (11) vertical samples points (V-1 to V-11) were collected from surface (0) to three (3) ft bgs in one (1) ft intervals. Soil samples were placed into lab provided containers, onto ice then transported to Eurofins in Carlsbad, New Mexico, for the analysis of benzene, toluene, ethylbenzene, and xylenes (BTEX 8021B), Total Petroleum Hydrocarbons (TPH 8015M) and chloride (EPA 300.0). Proper chain-of-custody was followed during the collection and delivery of the samples to the laboratory. Analytical results indicated that horizontal delineation and vertical delineation were not achieved due to TPH and/or chloride impacts identified at the deepest sample interval.

On September 30<sup>th</sup>, 2025, Standard returned to the site to continue with vertical and horizontal delineation efforts. Three (3) horizontal sample points (H-6, H-8, and H-11) were re-collected at surface (0) depth to half a foot (0.5) ft bgs. One (1) vertical sample point (V-11) was re-installed starting at (4) ft bgs. Soil samples were submitted to Cardinal for the analysis of BTEX, TPH, and chloride. Analytical results indicated that vertical delineation was achieved.

The delineation data can be found in this report under Attachment A: Table 1 Delineation Assessment Analytical Data Table and the lab report and chain of custody can be found under Attachment E: Laboratory Analytical Method Documentation with Chain-of-Custody

The delineation sample locations are located under Attachment B: Figure 3 Delineation Assessment Map while photographs of the impacted area are under Attachment D: Photographic Log.

## **Remedial Action Activities and Confirmation Sampling**

Oxy contracted Standard to begin remedial action activities at the Site to remove the impacted soils identified in previous delineation efforts.

On December 4<sup>th</sup>, 2025, Standard was onsite to perform a confirmation sampling event where fifty-three (53) base samples (CS-1 to CS-53) and twelve (12) sidewall samples (SW-1 to SW-12) were collected. Soil samples were jarred in lab provided containers, placed on ice then transported under proper chain-of-custody to Cardinal Laboratories in Hobbs, New



Standard Safety and Supply

<https://standardtx.com/>

Mexico for the analysis of BTEX, TPH, and chloride. Analytical results indicated that chloride, BTEX and/or TPH impacts were still present at the site, partially in the areas inaccessible for further excavation due to the risk of a major facility deconstruction.

On January 22<sup>nd</sup>, 2026, after further excavation, additional five (5) sidewall samples (SW-14 through SW-18) and eight (8) base samples (CS-5, CS-8, CS-15, CS-16, CS-26, CS-34, CS-35, CS-48) were collected. Analytical results indicated that chloride impacts were still present at the site.

On February 6<sup>th</sup>, 2026, after further excavation, additional five (4) sidewall samples (SW-13, SW-17A, SW-18A, SW-19A) and two (2) base samples (CS-54, CS-55) were collected. Analytical results indicated that chloride impacts were still present at the site. On February 12<sup>th</sup>, 2026, after further excavation, additional three (3) sidewall samples (SW-8A, SW-11A, SW-20A) were collected. Analytical results indicated that all samples collected were below NMOCD closure criteria.

Soil samples were collected as a five-point composite and represented an area no greater than 200 square feet. There was an estimated one thousand thirty-eight (1,038) cubic yards of impacted material that was excavated and hauled off to the closest approved disposal facility.

The confirmation sampling data can be found in this report under Attachment A: Table 2 Confirmation Sampling Analytical Data Table and the lab report and chain of custody can be found under Attachment E: Laboratory Analytical Method Documentation with Chain-of-Custody. The confirmation sample locations are located under Attachment B: Figure 4 Confirmation Sampling Map while photographs of the excavation area are under Attachment D: Photographic Log.

## **Deferral Request**

On January 22<sup>nd</sup>, 2026, and February 6<sup>th</sup>, 2026, twelve (12) vertical delineation samples (i.e., DS-1 through DS-12) were installed with a hand auger in areas inaccessible for further excavation to accurately calculate the cubic yardage of remaining contaminants. All vertical samples were fully delineated to the most stringent closure criteria. The deferral sampling data can be found in this report under Attachment A: Table 3 Deferral Samples Analytical Data Table and the lab report and chain of custody can be found under Attachment E: Laboratory Analytical Method Documentation with Chain-of-Custody.

On behalf of the operator, Standard respectfully requests for deferral of remediation within the direct vicinity of production equipment including steel pipelines, heater treaters, separators and storage tanks. The contamination is fully delineated vertically and



Standard Safety and Supply

<https://standardtx.com/>

horizontally in sample points DS-1 through DS-12 at depths between surface (0) and five (5) ft bgs and does not cause an imminent risk to human health, the environment, or ground water. The remaining affected soil is completely confined to the areas where remediation would cause significant deconstruction of the facility. The deferral sample locations are located under Attachment B: Figure 5 Deferral Map while photographs of the deferral areas are under Attachment D: Photographic Log.

The remaining soil impacts consisting of approximately two thousand (2,000) square feet and two hundred (200) cubic yards will be addressed during the facility decommissioning phase in accordance with 19.15.29.12 and 19.15.29.13 NMAC, once the site is no longer being used for oil and gas operations. A closure report detailing the final remediation and reclamation efforts and following confirmation sampling activities will be submitted to NMOCD upon the completion of the future work.

## Closing

If you have any questions regarding the Deferral Request for [nAPP2524674094] – WBR FED 2 CTB please contact us at the following:

Address: 2524 Trunk St, Odessa TX 79761

Contact: 432-653-0393



Standard Safety and Supply

<https://standardtx.com/>

## Attachments

- Attachment A: Analytical Data Tables
  1. Table 1: Delineation Assessment Analytical Data Table
  2. Table 2: Confirmation Sampling Analytical Data Table
  3. Table 3: Deferral Samples Analytical Data Table
- Attachment B: Figures
  1. Site Location Map
  2. Topographic Map
  3. Delineation Assessment Map
  4. Confirmation Sampling Map
  5. Deferral Map
- Attachment C: Site Characterization
  1. Site Characterization Summary Table
  2. OCD Well map and Karst Potential
  3. OSE POD
  4. Open Environment Wetlands
  5. Wetlands Inventory
  6. National Flood Hazard Layer
- Attachment D: Photographic Documentation
- Attachment E: Laboratory Analytical Method Documentation with Chain-of-Custody



Standard Safety and Supply

<https://standardtx.com/>



# ATTACHMENT A: ANALYTICAL DATA TABLES



**Table 1: Delineation Assessment Analytical Data Table**  
**Occidental Petroleum**  
**WBR FED 2 CTB**  
**Lea County, New Mexico**

			Chloride	TPH Total (C6-C35)	GRO (C6-C12)	DRO (C12-C28)	GRO+DRO (C6-C28)	MRO (C28-C35)	Benzene	Toluene	Ethylbenzene	Xylenes	BTEX
Remediation (GW< 50ft) and/or Reclamation Limits			600 mg/Kg	100 mg/Kg	---**	---**	---**	---**	10 mg/Kg	---	---	---	50 mg/Kg
Reclamation Limits			600 mg/Kg	100 mg/Kg	---**	---**	---**	---**	10 mg/Kg	---	---	---	50 mg/Kg
Sample ID	Depth (ft)	Date											
H-2	0-0.5'	9/12/2025	32	<10.0	<10.0	<10.0	<10.0	<10.0	<0.05	<0.05	<0.05	<0.15	<0.30
H-3	0-0.5'	9/12/2025	400	<10.0	<10.0	<10.0	<10.0	<10.0	<0.05	<0.05	<0.05	<0.15	<0.30
H-4	0-0.5'	9/12/2025	16	<10.0	<10.0	<10.0	<10.0	<10.0	<0.05	<0.05	<0.05	<0.15	<0.30
H-5	0-0.5'	9/12/2025	32	<10.0	<10.0	<10.0	<10.0	<10.0	<0.05	<0.05	<0.05	<0.15	<0.30
H-6	0-0.5'	9/12/2025	1,190	<10.0	<10.0	<10.0	<10.0	<10.0	<0.05	<0.05	<0.05	<0.15	<0.30
H-6A	0-0.5'	9/30/2025	16	<10.0	<10.0	<10.0	<10.0	<10.0	<0.05	<0.05	<0.05	<0.15	<0.30
H-7	0-0.5'	9/12/2025	432	<10.0	<10.0	<10.0	<10.0	<10.0	<0.05	<0.05	<0.05	<0.15	<0.30
H-8	0-0.5'	9/12/2025	656	<10.0	<10.0	<10.0	<10.0	<10.0	<0.05	<0.05	<0.05	<0.15	<0.30
H-8A	0-0.5'	9/30/2025	64	<10.0	<10.0	<10.0	<10.0	<10.0	<0.05	<0.05	<0.05	<0.15	<0.30
H-9	0-0.5'	9/12/2025	224	75.9	<10.0	54.7	54.7	21.2	<0.05	<0.05	<0.05	<0.15	<0.30
H-10	0-0.5'	9/12/2025	240	<10.0	<10.0	<10.0	<10.0	<10.0	<0.05	<0.05	<0.05	<0.15	<0.30
H-11	0-0.5'	9/12/2025	256	104.9	<10.0	71.9	71.9	33.0	<0.05	<0.05	<0.05	<0.15	<0.30
H-11A	0-0.5'	9/30/2025	16	<10.0	<10.0	<10.0	<10.0	<10.0	<0.05	<0.05	<0.05	<0.15	<0.30
H-12	0-0.5'	9/12/2025	208	<10.0	<10.0	<10.0	<10.0	<10.0	<0.05	<0.05	<0.05	<0.15	<0.30
V-1	0-0.5'	9/12/2025	496	<10.0	<10.0	<10.0	<10.0	<10.0	<0.05	<0.05	<0.05	<0.15	<0.30
	1'	9/12/2025	<16.0	<10.0	<10.0	<10.0	<10.0	<10.0	<0.05	<0.05	<0.05	<0.15	<0.30
V-2	0-0.5'	9/12/2025	816	<10.0	<10.0	<10.0	<10.0	<10.0	<0.05	<0.05	<0.05	<0.15	<0.30
	1'	9/12/2025	80	<10.0	<10.0	<10.0	<10.0	<10.0	<0.05	<0.05	<0.05	<0.15	<0.30
V-3	0-0.5'	9/12/2025	3,440	<10.0	<10.0	<10.0	<10.0	<10.0	<0.05	<0.05	<0.05	<0.15	<0.30
	1'	9/12/2025	160	<10.0	<10.0	<10.0	<10.0	<10.0	<0.05	<0.05	<0.05	<0.15	<0.30
V-4	0-0.5'	9/12/2025	3,240	<10.0	<10.0	<10.0	<10.0	<10.0	<0.05	<0.05	<0.05	<0.15	<0.30
	1'	9/12/2025	256	<10.0	<10.0	<10.0	<10.0	<10.0	<0.05	<0.05	<0.05	<0.15	<0.30
V-5	0-0.5'	9/12/2025	1,920	<10.0	<10.0	<10.0	<10.0	<10.0	<0.05	<0.05	<0.05	<0.15	<0.30
	1'	9/12/2025	352	<10.0	<10.0	<10.0	<10.0	<10.0	<0.05	<0.05	<0.05	<0.15	<0.30
	2'	9/12/2025	208	<10.0	<10.0	<10.0	<10.0	<10.0	<0.05	<0.05	<0.05	<0.15	<0.30
V-6	0-0.5'	9/12/2025	4,880	122	<10.0	122	122	<10.0	<0.05	<0.05	<0.05	<0.15	<0.30
	1'	9/12/2025	176	28.2	<10.0	28.2	28.2	<10.0	<0.05	<0.05	<0.05	<0.15	<0.30
V-7	0-0.5'	9/12/2025	2,200	<10.0	<10.0	<10.0	<10.0	<10.0	<0.05	<0.05	<0.05	<0.15	<0.30
	1'	9/12/2025	592	<10.0	<10.0	<10.0	<10.0	<10.0	<0.05	<0.05	<0.05	<0.15	<0.30
	2'	9/12/2025	416	<10.0	<10.0	<10.0	<10.0	<10.0	<0.05	<0.05	<0.05	<0.15	<0.30
V-8	0-0.5'	9/12/2025	32	<10.0	<10.0	<10.0	<10.0	<10.0	<0.05	<0.05	<0.05	<0.15	<0.30
	1'	9/12/2025	16	<10.0	<10.0	<10.0	<10.0	<10.0	<0.05	<0.05	<0.05	<0.15	<0.30
V-9	0-0.5'	9/12/2025	960	<10.0	<10.0	<10.0	<10.0	<10.0	<0.05	<0.05	<0.05	<0.15	<0.30
	1'	9/12/2025	864	<10.0	<10.0	<10.0	<10.0	<10.0	<0.05	<0.05	<0.05	<0.15	<0.30
	2'	9/12/2025	1,170	<10.0	<10.0	<10.0	<10.0	<10.0	<0.05	<0.05	<0.05	<0.15	<0.30
	3'	9/12/2025	400	<10.0	<10.0	<10.0	<10.0	<10.0	<0.05	<0.05	<0.05	<0.15	<0.30
V-10	0-0.5'	9/12/2025	5,000	<10.0	<10.0	<10.0	<10.0	<10.0	<0.05	<0.05	<0.05	<0.15	<0.30
	1'	9/12/2025	480	<10.0	<10.0	<10.0	<10.0	<10.0	<0.05	<0.05	<0.05	<0.15	<0.30

**Table 1: Delineation Assessment Analytical Data Table**  
**Occidental Petroleum**  
**WBR FED 2 CTB**  
**Lea County, New Mexico**

			Chloride	TPH Total (C6-C35)	GRO (C6-C12)	DRO (C12-C28)	GRO+DRO (C6-C28)	MRO (C28-C35)	Benzene	Toluene	Ethylbenzene	Xylenes	BTEX
Remediation (GW< 50ft) and/or Reclamation Limits			600 mg/Kg	100 mg/Kg	---	---	---	---	10 mg/Kg	---	---	---	50 mg/Kg
Reclamation Limits			600 mg/Kg	100 mg/Kg	---	---	---	---	10 mg/Kg	---	---	---	50 mg/Kg
Sample ID	Depth (ft)	Date											
V-11	0-0.5'	9/12/2025	11,200	<10.0	<10.0	<10.0	<10.0	<10.0	<0.05	<0.05	<0.05	<0.15	<0.30
	1'	9/12/2025	10,000	<10.0	<10.0	<10.0	<10.0	<10.0	<0.05	<0.05	<0.05	<0.15	<0.30
	2'	9/12/2025	320	11.2	<10.0	11.2	11.2	<10.0	<0.05	<0.05	<0.05	<0.15	<0.30
	3'	9/12/2025	624	<10.0	<10.0	<10.0	<10.0	<10.0	<0.05	<0.05	<0.05	<0.15	<0.30
	4'	9/30/2025	224	<10.0	<10.0	<10.0	<10.0	<10.0	<0.05	<0.05	<0.05	<0.15	<0.30

Notes

- 1. mg/kg - milligram per kilogram
- 2. TPH - Total Petroleum Hydrocarbons
- 3. (CS) - Confirmation Sample
- 4. (SW) - Sidewall Sample
- 5. \* Indicates Value must be equal to or less than Total BTEX

- 6.\*\* Indicates that total value must be equal to or less than total TPH
- 7.\*\*\* Indicates that total value must be equal to or less than GRO+DRO total
- 8.\*\*\*\* Indicates that Total value must be equal or less than total TPH
- 9. H = Horizontal Sample
- 10. V= Vertical Sample

- 11. Remediation Limits
- 12. Reclamation Limits (0-4ft below ground surface)

Table 2: Confirmation Sampling Analytical Data Table  
 Occidental Petroleum  
 WBR FED 2 CTB  
 Lea County, New Mexico



			Chloride	TPH Total (C6-C35)	GRO (C6-C12)	DRO (C12-C28)	GRO+DRO (C6-C28)	MRO (C28-C35)	Benzene	Toluene	Ethylbenzene	Xylenes	BTEX
Remediation (GW< 50ft) and/or Reclamation Limits			600 mg/Kg	100 mg/Kg	---	---	---	---	10 mg/Kg	---	---	---	50 mg/Kg
Reclamation Limits			600 mg/Kg	100 mg/Kg	---	---	---	---	10 mg/Kg	---	---	---	50 mg/Kg
Sample ID	Depth (ft)	Date											
SW-1	0-1	12/4/2025	592	<10.0	<10.0	<10.0	<10.0	<10.0	<0.050	<0.050	<0.050	<0.150	<0.300
SW-2	0-1	12/4/2025	160	<10.0	<10.0	<10.0	<10.0	<10.0	<0.050	<0.050	<0.050	<0.150	<0.300
SW-3	0-1	12/4/2025	112	<10.0	<10.0	<10.0	<10.0	<10.0	<0.050	<0.050	<0.050	<0.150	<0.300
SW-4	1-2	12/4/2025	80.0	38.0	<10.0	38.0	<10.0	<10.0	<0.050	<0.050	<0.050	<0.150	<0.300
SW-5	0-1	12/4/2025	272	<10.0	<10.0	<10.0	<10.0	<10.0	<0.050	<0.050	<0.050	<0.150	<0.300
SW-6	0-1	12/4/2025	80.0	<10.0	<10.0	<10.0	<10.0	<10.0	<0.050	<0.050	<0.050	<0.150	<0.300
SW-7	0-2	12/4/2025	2,640	<10.0	<10.0	<10.0	<10.0	<10.0	<0.050	<0.050	<0.050	<0.150	<0.300
SW-8	0-2	12/4/2025	19,600	11.3	<10.0	11.3	<10.0	<10.0	<0.050	<0.050	<0.050	<0.150	<0.300
SW-8A	0-2	2/12/2026	288	<10.0	<10.0	<10.0	<10.0	<10.0	<0.050	<0.050	<0.050	<0.150	<0.300
SW-9	0-1	12/4/2025	384	<10.0	<10.0	<10.0	<10.0	<10.0	<0.050	<0.050	<0.050	<0.150	<0.300
SW-10	0-1	12/4/2025	272	34.5	<10.0	24.0	24.0	10.5	<0.050	<0.050	<0.050	<0.150	<0.300
SW-11	0-1	12/4/2025	128	628	<10.0	412	412	216	<0.050	<0.050	<0.050	<0.150	<0.300
SW-11A	0-1	2/12/2026	64.0	<10.0	<10.0	<10.0	<10.0	<10.0	<0.050	<0.050	<0.050	<0.150	<0.300
SW-12	0-1	12/4/2025	48.0	<10.0	<10.0	<10.0	<10.0	<10.0	<0.050	<0.050	<0.050	<0.150	<0.300
SW-13	0-2	2/6/2025	224	<10.0	<10.0	<10.0	<10.0	<10.0	<0.050	<0.050	<0.050	<0.150	<0.300
SW-14	1-2	1/22/2026	80.0	<10.0	<10.0	<10.0	<10.0	<10.0	<0.050	<0.050	<0.050	<0.150	<0.300
SW-15	1-2	1/22/2026	304	<10.0	<10.0	<10.0	<10.0	<10.0	<0.050	<0.050	<0.050	<0.150	<0.300
SW-16	1-2	1/22/2026	160	<10.0	<10.0	<10.0	<10.0	<10.0	<0.050	<0.050	<0.050	<0.150	<0.300
SW-17	1-2	1/22/2026	864	<10.0	<10.0	<10.0	<10.0	<10.0	<0.050	<0.050	<0.050	<0.150	<0.300
SW-17A	1-2	2/6/2025	64.0	<10.0	<10.0	<10.0	<10.0	<10.0	<0.050	<0.050	<0.050	<0.150	<0.300
SW-18	1-2	1/22/2026	608	<10.0	<10.0	<10.0	<10.0	<10.0	<0.050	<0.050	<0.050	<0.150	<0.300
SW-18A	1-2	2/6/2025	32.0	<10.0	<10.0	<10.0	<10.0	<10.0	<0.050	<0.050	<0.050	<0.150	<0.300
SW-19A	0-2	2/6/2025	144	<10.0	<10.0	<10.0	<10.0	<10.0	<0.050	<0.050	<0.050	<0.150	<0.300
SW-20A	0-2	2/12/2026	288	<10.0	<10.0	<10.0	<10.0	<10.0	<0.050	<0.050	<0.050	<0.150	<0.300
CS-1	1	12/4/2025	384	<10.0	<10.0	<10.0	<10.0	<10.0	<0.050	<0.050	<0.050	<0.150	<0.300
CS-2	1	12/4/2025	432	<10.0	<10.0	<10.0	<10.0	<10.0	<0.050	<0.050	<0.050	<0.150	<0.300
CS-3	1	12/4/2025	<16.0	<10.0	<10.0	<10.0	<10.0	<10.0	<0.050	<0.050	<0.050	<0.150	<0.300
CS-4	1	12/4/2025	368	<10.0	<10.0	<10.0	<10.0	<10.0	<0.050	<0.050	<0.050	<0.150	<0.300
CS-5	1	12/4/2025	1,650	<10.0	<10.0	<10.0	<10.0	<10.0	<0.050	<0.050	<0.050	<0.150	<0.300
	2	1/22/2026	80.0	<10.0	<10.0	<10.0	<10.0	<10.0	<0.050	<0.050	<0.050	<0.150	<0.300
CS-6	2	12/4/2025	48.0	<10.0	<10.0	<10.0	<10.0	<10.0	<0.050	<0.050	<0.050	<0.150	<0.300
CS-7	1	12/4/2025	80.0	<10.0	<10.0	<10.0	<10.0	<10.0	<0.050	<0.050	<0.050	<0.150	<0.300
CS-8	1	12/4/2025	736	<10.0	<10.0	<10.0	<10.0	<10.0	<0.050	<0.050	<0.050	<0.150	<0.300
	2	1/22/2026	320	<10.0	<10.0	<10.0	<10.0	<10.0	<0.050	<0.050	<0.050	<0.150	<0.300
CS-9	1	12/4/2025	464	<10.0	<10.0	<10.0	<10.0	<10.0	<0.050	<0.050	<0.050	<0.150	<0.300
CS-10	1	12/4/2025	48.0	<10.0	<10.0	<10.0	<10.0	<10.0	<0.050	<0.050	<0.050	<0.150	<0.300
CS-11	1	12/4/2025	32.0	<10.0	<10.0	<10.0	<10.0	<10.0	<0.050	<0.050	<0.050	<0.150	<0.300
CS-12	1	12/4/2025	32.0	<10.0	<10.0	<10.0	<10.0	<10.0	<0.050	<0.050	<0.050	<0.150	<0.300
CS-13	1	12/4/2025	<16.0	<10.0	<10.0	<10.0	<10.0	<10.0	<0.050	<0.050	<0.050	<0.150	<0.300
CS-14	1	12/4/2025	208	<10.0	<10.0	<10.0	<10.0	<10.0	<0.050	<0.050	<0.050	<0.150	<0.300

Table 2: Confirmation Sampling Analytical Data Table  
 Occidental Petroleum  
 WBR FED 2 CTB  
 Lea County, New Mexico

			Chloride	TPH Total (C6-C35)	GRO (C6-C12)	DRO (C12-C28)	GRO+DRO (C6-C28)	MRO (C28-C35)	Benzene	Toluene	Ethylbenzene	Xylenes	BTEX
Remediation (GW< 50ft) and/or Reclamation Limits			600 mg/Kg	100 mg/Kg	---	---	---	---	10 mg/Kg	---	---	---	50 mg/Kg
Reclamation Limits			600 mg/Kg	100 mg/Kg	---	---	---	---	10 mg/Kg	---	---	---	50 mg/Kg
Sample ID	Depth (ft)	Date											
CS-15	±	12/4/2025	976	<10.0	<10.0	<10.0	<10.0	<10.0	<0.050	<0.050	<0.050	<0.150	<0.300
	2	1/22/2026	304	<10.0	<10.0	<10.0	<10.0	<10.0	<0.050	<0.050	<0.050	<0.150	<0.300
CS-16	±	12/4/2025	576	<10.0	<10.0	<10.0	<10.0	<10.0	<0.050	<0.050	<0.050	<0.150	<0.300
	2	1/22/2026	592	<10.0	<10.0	<10.0	<10.0	<10.0	<0.050	<0.050	<0.050	<0.150	<0.300
CS-17	1	12/4/2025	240	<10.0	<10.0	<10.0	<10.0	<10.0	<0.050	<0.050	<0.050	<0.150	<0.300
CS-18	1	12/4/2025	192	<10.0	<10.0	<10.0	<10.0	<10.0	<0.050	<0.050	<0.050	<0.150	<0.300
CS-19	1	12/4/2025	48.0	<10.0	<10.0	<10.0	<10.0	<10.0	<0.050	<0.050	<0.050	<0.150	<0.300
CS-20	1	12/4/2025	64.0	<10.0	<10.0	<10.0	<10.0	<10.0	<0.050	<0.050	<0.050	<0.150	<0.300
CS-21	1	12/4/2025	32.0	<10.0	<10.0	<10.0	<10.0	<10.0	<0.050	<0.050	<0.050	<0.150	<0.300
CS-22	1	12/4/2025	192	<10.0	<10.0	<10.0	<10.0	<10.0	<0.050	<0.050	<0.050	<0.150	<0.300
CS-23	2	12/4/2025	64.0	<10.0	<10.0	<10.0	<10.0	<10.0	<0.050	<0.050	<0.050	<0.150	<0.300
CS-24	2	12/4/2025	32.0	<10.0	<10.0	<10.0	<10.0	<10.0	<0.050	<0.050	<0.050	<0.150	<0.300
CS-25	1	12/4/2025	96.0	<10.0	<10.0	<10.0	<10.0	<10.0	<0.050	<0.050	<0.050	<0.150	<0.300
CS-26	±	12/4/2025	2,280	<10.0	<10.0	<10.0	<10.0	<10.0	<0.050	<0.050	<0.050	<0.150	<0.300
	2	1/22/2026	16.0	<10.0	<10.0	<10.0	<10.0	<10.0	<0.050	<0.050	<0.050	<0.150	<0.300
CS-27	1	12/4/2025	128	<10.0	<10.0	<10.0	<10.0	<10.0	<0.050	<0.050	<0.050	<0.150	<0.300
CS-28	2	12/4/2025	240	<10.0	<10.0	<10.0	<10.0	<10.0	<0.050	<0.050	<0.050	<0.150	<0.300
CS-29	2	12/4/2025	144	<10.0	<10.0	<10.0	<10.0	<10.0	<0.050	<0.050	<0.050	<0.150	<0.300
CS-30	1	12/4/2025	48.0	<10.0	<10.0	<10.0	<10.0	<10.0	<0.050	<0.050	<0.050	<0.150	<0.300
CS-31	1	12/4/2025	16.0	<10.0	<10.0	<10.0	<10.0	<10.0	<0.050	<0.050	<0.050	<0.150	<0.300
CS-32	2	12/4/2025	256	<10.0	<10.0	<10.0	<10.0	<10.0	<0.050	<0.050	<0.050	<0.150	<0.300
CS-33	1	12/4/2025	448	<10.0	<10.0	<10.0	<10.0	<10.0	<0.050	<0.050	<0.050	<0.150	<0.300
CS-34	±	12/4/2025	896	<10.0	<10.0	<10.0	<10.0	<10.0	<0.050	<0.050	<0.050	<0.150	<0.300
	2	1/22/2026	240	<10.0	<10.0	<10.0	<10.0	<10.0	<0.050	<0.050	<0.050	<0.150	<0.300
CS-35	±	12/4/2025	2,160	<10.0	<10.0	<10.0	<10.0	<10.0	<0.050	<0.050	<0.050	<0.150	<0.300
	2	1/22/2026	32.0	<10.0	<10.0	<10.0	<10.0	<10.0	<0.050	<0.050	<0.050	<0.150	<0.300
CS-36	1	12/4/2025	64.0	<10.0	<10.0	<10.0	<10.0	<10.0	<0.050	<0.050	<0.050	<0.150	<0.300
CS-37	1	12/4/2025	32.0	<10.0	<10.0	<10.0	<10.0	<10.0	<0.050	<0.050	<0.050	<0.150	<0.300
CS-38	1	12/4/2025	176	<10.0	<10.0	<10.0	<10.0	<10.0	<0.050	<0.050	<0.050	<0.150	<0.300
CS-39	1	12/4/2025	80.0	965	133	727	860	105	<0.050	0.128	0.280	5.72	6.13
CS-40	1	12/4/2025	64.0	9,150	1180	6960	8140	1010	<0.200	1.42	2.12	58.2	61.7
CS-41	1	12/4/2025	864	<10.0	<10.0	<10.0	<10.0	<10.0	<0.050	<0.050	<0.050	<0.150	<0.300
CS-42	1	12/4/2025	176	<10.0	<10.0	<10.0	<10.0	<10.0	<0.050	<0.050	<0.050	<0.150	<0.300
CS-43	1	12/4/2025	144	<10.0	<10.0	<10.0	<10.0	<10.0	<0.050	<0.050	<0.050	<0.150	<0.300
CS-44	1	12/4/2025	80.0	6,114	311	5020	5331	783	<0.050	0.176	0.797	5.21	6.19
CS-45	1	12/4/2025	336	<10.0	<10.0	<10.0	<10.0	<10.0	<0.050	<0.050	<0.050	<0.150	<0.300
CS-46	1	12/4/2025	320	<10.0	<10.0	<10.0	<10.0	<10.0	<0.050	<0.050	<0.050	<0.150	<0.300
CS-47	1	12/4/2025	224	<10.0	<10.0	<10.0	<10.0	<10.0	<0.050	<0.050	<0.050	<0.150	<0.300
CS-48	±	12/4/2025	4,160	<10.0	<10.0	<10.0	<10.0	<10.0	<0.050	<0.050	<0.050	<0.150	<0.300
	2	1/22/2026	224	<10.0	<10.0	<10.0	<10.0	<10.0	<0.050	<0.050	<0.050	<0.150	<0.300

**Table 2: Confirmation Sampling Analytical Data Table**  
**Occidental Petroleum**  
**WBR FED 2 CTB**  
**Lea County, New Mexico**

			Chloride	TPH Total (C6-C35)	GRO (C6-C12)	DRO (C12-C28)	GRO+DRO (C6-C28)	MRO (C28-C35)	Benzene	Toluene	Ethylbenzene	Xylenes	BTEX
Remediation (GW< 50ft) and/or Reclamation Limits			600 mg/Kg	100 mg/Kg	---	---	---	---	10 mg/Kg	---	---	---	50 mg/Kg
Reclamation Limits			600 mg/Kg	100 mg/Kg	---	---	---	---	10 mg/Kg	---	---	---	50 mg/Kg
Sample ID	Depth (ft)	Date											
CS-49	2	12/4/2025	2,600	<10.0	<10.0	<10.0	<10.0	<10.0	<0.050	<0.050	<0.050	<0.150	<0.300
CS-50	2	12/4/2025	1,380	<10.0	<10.0	<10.0	<10.0	<10.0	<0.050	<0.050	<0.050	<0.150	<0.300
CS-51	2	12/4/2025	3,440	437	<10.0	283	283	154	<0.050	<0.050	<0.050	<0.150	<0.300
CS-52	2	12/4/2025	1,360	<10.0	<10.0	<10.0	<10.0	<10.0	<0.050	<0.050	<0.050	<0.150	<0.300
CS-53	2	12/4/2025	688	<10.0	<10.0	<10.0	<10.0	<10.0	<0.050	<0.050	<0.050	<0.150	<0.300
CS-54	2	2/6/2025	16.0	<10.0	<10.0	<10.0	<10.0	<10.0	<0.050	<0.050	<0.050	<0.150	<0.300
CS-55	2	2/6/2025	16.0	<10.0	<10.0	<10.0	<10.0	<10.0	<0.050	<0.050	<0.050	<0.150	<0.300

- Notes
- |   |  |   |
|---|--|---|
| 1. mg/kg - milligram per kilogram                             | 6.** Indicates that total value must be equal to or less than total TPH      | 11. Remediation Limits                              |
| 2. TPH - Total Petroleum Hydrocarbons                         | 7.*** Indicates that total value must be equal to or less than GRO+DRO total | 12. Reclamation Limits (0-4ft below ground surface) |
| 3. (CS) - Confirmation Sample                                 | 8.**** Indicates that Total value must be equal or less than total TPH       |   |
| 4. (SW) - Sidewall Sample                                     | 9. H = Horizontal Sample   |   |
| 5. * Indicates Value must be equal to or less than Total BTEX | 10. V= Vertical Sample   |   |

**Table 3: Deferral Samples Analytical Data Table**  
**Occidental Petroleum**  
**WBR FED 2 CTB**  
**Lea County, New Mexico**

			Chloride	TPH Total (C6-C35)	GRO (C6-C12)	DRO (C12-C28)	GRO+DRO (C6-C28)	MRO (C28-C35)	Benzene	Toluene	Ethylbenzene	Xylenes	BTEX
Remediation (GW< 50ft) and/or Reclamation Limits			600 mg/Kg	100 mg/Kg	---**	---**	---**	---**	10 mg/Kg	---	---	---	50 mg/Kg
Reclamation Limits			600 mg/Kg	100 mg/Kg	---**	---**	---**	---**	10 mg/Kg	---	---	---	50 mg/Kg
Sample ID	Depth (ft)	Date											
DS-1	3'	2/6/2026	160	<10.0	<10.0	<10.0	<10.0	<10.0	<0.05	<0.05	<0.05	<0.15	<0.30
	4'	2/6/2026	144	<10.0	<10.0	<10.0	<10.0	<10.0	<0.05	<0.05	<0.05	<0.15	<0.30
DS-2	1'	1/22/2026	352	42.9	<10.0	42.9	42.9	<10.0	<0.050	<0.050	<0.050	<0.150	<0.300
	2'	1/22/2026	32	<10.0	<10.0	<10.0	<10.0	<10.0	<0.050	<0.050	<0.050	<0.150	<0.300
	3'	1/22/2026	32	<10.0	<10.0	<10.0	<10.0	<10.0	<0.050	<0.050	<0.050	<0.150	<0.300
	4'	1/22/2026	80	<10.0	<10.0	<10.0	<10.0	<10.0	<0.050	<0.050	<0.050	<0.150	<0.300
DS-3	5'	1/22/2026	256	<10.0	<10.0	<10.0	<10.0	<10.0	<0.050	<0.050	<0.050	<0.150	<0.300
	1'	2/6/2026	1,300	2,306	48.8	1,920	1,969	337	<0.05	<0.05	<0.05	<0.15	<0.30
	2'	2/6/2026	240	<10.0	<10.0	<10.0	<10.0	<10.0	<0.05	<0.05	<0.05	<0.15	<0.30
	3'	2/6/2026	544	12.5	<10.0	12.5	12.5	<10.0	<0.05	<0.05	<0.05	<0.15	<0.30
DS-4	4'	2/6/2026	352	<10.0	<10.0	<10.0	<10.0	<10.0	<0.05	<0.05	<0.05	<0.15	<0.30
	0-0.5'	2/6/2026	16	<10.0	<10.0	<10.0	<10.0	<10.0	<0.05	<0.05	<0.05	<0.15	<0.30
	1'	2/6/2026	160	<10.0	<10.0	<10.0	<10.0	<10.0	<0.05	<0.05	<0.05	<0.15	<0.30
	2'	2/6/2026	64	<10.0	<10.0	<10.0	<10.0	<10.0	<0.05	<0.05	<0.05	<0.15	<0.30
DS-5	3'	2/6/2026	64	<10.0	<10.0	<10.0	<10.0	<10.0	<0.05	<0.05	<0.05	<0.15	<0.30
	4'	2/6/2026	<16.0	<10.0	<10.0	<10.0	<10.0	<10.0	<0.05	<0.05	<0.05	<0.15	<0.30
	0-0.5'	2/6/2026	<16.0	<10.0	<10.0	<10.0	<10.0	<10.0	<0.05	<0.05	<0.05	<0.15	<0.30
	1'	2/6/2026	32	<10.0	<10.0	<10.0	<10.0	<10.0	<0.05	<0.05	<0.05	<0.15	<0.30
DS-6	2'	2/6/2026	16	<10.0	<10.0	<10.0	<10.0	<10.0	<0.05	<0.05	<0.05	<0.15	<0.30
	3'	2/6/2026	<16.0	<10.0	<10.0	<10.0	<10.0	<10.0	<0.05	<0.05	<0.05	<0.15	<0.30
	4'	2/6/2026	96	<10.0	<10.0	<10.0	<10.0	<10.0	<0.05	<0.05	<0.05	<0.15	<0.30
	0-0.5'	2/6/2026	<16.0	<10.0	<10.0	<10.0	<10.0	<10.0	<0.05	<0.05	<0.05	<0.15	<0.30
DS-7	1'	2/6/2026	<16.0	<10.0	<10.0	<10.0	<10.0	<10.0	<0.05	<0.05	<0.05	<0.15	<0.30
	2'	2/6/2026	<16.0	<10.0	<10.0	<10.0	<10.0	<10.0	<0.05	<0.05	<0.05	<0.15	<0.30
	3'	2/6/2026	32	<10.0	<10.0	<10.0	<10.0	<10.0	<0.05	<0.05	<0.05	<0.15	<0.30
	4'	2/6/2026	<16.0	<10.0	<10.0	<10.0	<10.0	<10.0	<0.05	<0.05	<0.05	<0.15	<0.30
DS-8	2'	2/6/2026	656	<10.0	<10.0	<10.0	<10.0	<10.0	<0.05	<0.05	<0.05	<0.15	<0.30
	3'	2/6/2026	960	<10.0	<10.0	<10.0	<10.0	<10.0	<0.05	<0.05	<0.05	<0.15	<0.30
	4'	2/6/2026	<16.0	<10.0	<10.0	<10.0	<10.0	<10.0	<0.05	<0.05	<0.05	<0.15	<0.30
DS-9	2'	2/6/2026	176	<10.0	<10.0	<10.0	<10.0	<10.0	<0.05	<0.05	<0.05	<0.15	<0.30
	3'	2/6/2026	1,820	<10.0	<10.0	<10.0	<10.0	<10.0	<0.05	<0.05	<0.05	<0.15	<0.30
	4'	2/6/2026	32	<10.0	<10.0	<10.0	<10.0	<10.0	<0.05	<0.05	<0.05	<0.15	<0.30
DS-10	0-0.5'	2/6/2026	<16.0	<10.0	<10.0	<10.0	<10.0	<10.0	<0.05	<0.05	<0.05	<0.15	<0.30
	1'	2/6/2026	<16.0	<10.0	<10.0	<10.0	<10.0	<10.0	<0.05	<0.05	<0.05	<0.15	<0.30
	2'	2/6/2026	<16.0	<10.0	<10.0	<10.0	<10.0	<10.0	<0.05	<0.05	<0.05	<0.15	<0.30

**Table 3: Deferral Samples Analytical Data Table**  
**Occidental Petroleum**  
**WBR FED 2 CTB**  
**Lea County, New Mexico**

			Chloride	TPH Total (C6-C35)	GRO (C6-C12)	DRO (C12-C28)	GRO+DRO (C6-C28)	MRO (C28-C35)	Benzene	Toluene	Ethylbenzene	Xylenes	BTEX
Remediation (GW< 50ft) and/or Reclamation Limits			600 mg/Kg	100 mg/Kg	---	---	---	---	10 mg/Kg	---	---	---	50 mg/Kg
Reclamation Limits			600 mg/Kg	100 mg/Kg	---	---	---	---	10 mg/Kg	---	---	---	50 mg/Kg
Sample ID	Depth (ft)	Date											
DS-11	0-0.5'	2/6/2026	<16.0	<10.0	<10.0	<10.0	<10.0	<10.0	<0.05	<0.05	<0.05	<0.15	<0.30
	1'	2/6/2026	<16.0	<10.0	<10.0	<10.0	<10.0	<10.0	<0.05	<0.05	<0.05	<0.15	<0.30
	2'	2/6/2026	<16.0	<10.0	<10.0	<10.0	<10.0	<10.0	<0.05	<0.05	<0.05	<0.15	<0.30
DS-12	0-0.5'	2/6/2026	<b>2,760</b>	<b>2,157</b>	<b>268</b>	<b>1,500</b>	<b>1,768</b>	<b>389</b>	<0.05	<b>2.03</b>	<b>1.81</b>	<b>11.4</b>	<b>15.2</b>
	1'	2/6/2026	<b>2,920</b>	<b>6,593</b>	<b>723</b>	<b>4,830</b>	<b>5,553</b>	<b>1,040</b>	<0.05	<b>7.00</b>	<b>2.50</b>	<b>33.9</b>	<b>43.4</b>
	2'	2/6/2026	<b>2,160</b>	<b>10,880</b>	<b>1,500</b>	<b>7,980</b>	<b>9,480</b>	<b>1,400</b>	<0.05	<b>9.07</b>	<b>3.42</b>	<b>33.1</b>	<b>45.6</b>
	3'	2/6/2026	<b>544</b>	<b>439.7</b>	<b>19.4</b>	<b>363.0</b>	<b>382.4</b>	<b>57.3</b>	<0.05	<0.05	<0.05	<b>0.277</b>	<b>0.277</b>
	4'	2/6/2026	<b>512</b>	<b>241.0</b>	<10.0	<b>200</b>	<b>200</b>	<b>41.0</b>	<0.05	<0.05	<0.05	<0.15	<0.30
	5'	2/6/2026	<b>64</b>	<10.0	<10.0	<10.0	<10.0	<10.0	<0.05	<0.05	<0.05	<0.15	<0.30

Notes

- 1. mg/kg - milligram per kilogram
- 2. TPH - Total Petroleum Hydrocarbons
- 3. (CS) - Confirmation Sample
- 4. (SW) - Sidewall Sample
- 5. \* Indicates Value must be equal to or less than Total BTEX

- 6.\*\* Indicates that total value must be equal to or less than total TPH
- 7.\*\*\* Indicates that total value must be equal to or less than GRO+DRO total
- 8.\*\*\*\* Indicates that Total value must be equal or less than total TPH
- 9. H = Horizontal Sample
- 10. V= Vertical Sample

- 11. Remediation Limits
- 12. Reclamation Limits (0-4ft below ground surface)

Standard Safety and Supply

<https://standardtx.com/>



# ATTACHMENT B: FIGURES





**WBR FED 2 CTB  
OXY USA INC**



Figure 1. (Site Location Map)  
Release Date: 8/30/2025  
Lea County, New Mexico

10/9/2025



Coordinates: 32.385577° N, -103.635619° W

Scale: 1:390,000



**WBR FED 2 CTB  
OXY USA INC**



Figure 2. (Topographic Map)  
Release Date: 8/30/2025  
Lea County, New Mexico

10/9/2025



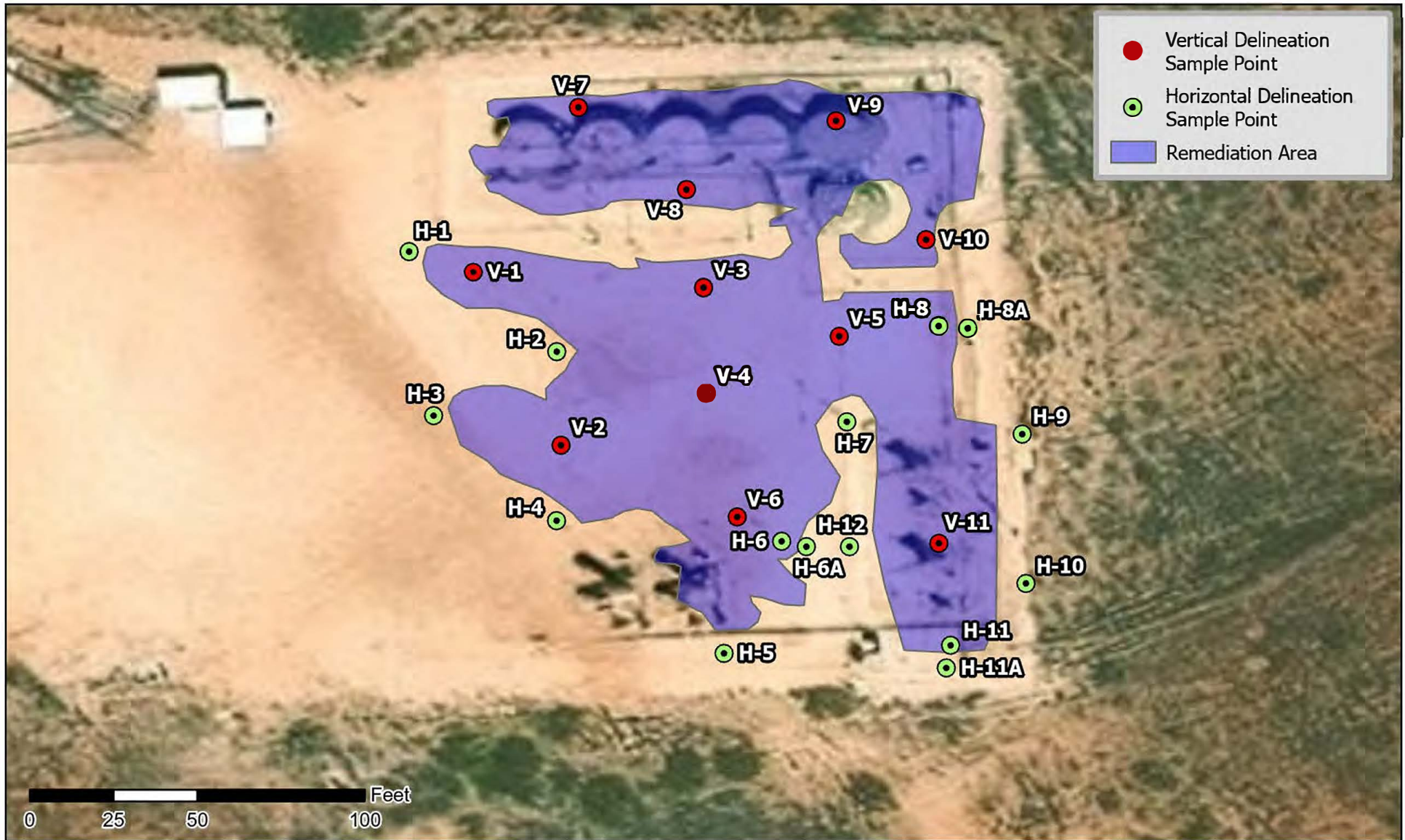

Coordinates: 32.385577° N, -103.635619° W

Scale: 1:390,000



- Vertical Delineation Sample Point
- Horizontal Delineation Sample Point
- Remediation Area

	<h2 style="margin: 0;">WBR FED 2 CTB</h2> <h2 style="margin: 0;">OXY USA INC</h2>		
	<p>Figure 3. (Delineation Assessment Map)          Release Date: 8/30/2025          Lea County, New Mexico</p>	<h3 style="margin: 0;">10/9/2025</h3>	
	<p>Coordinates: 32.385577° N, -103.635619° W</p>		

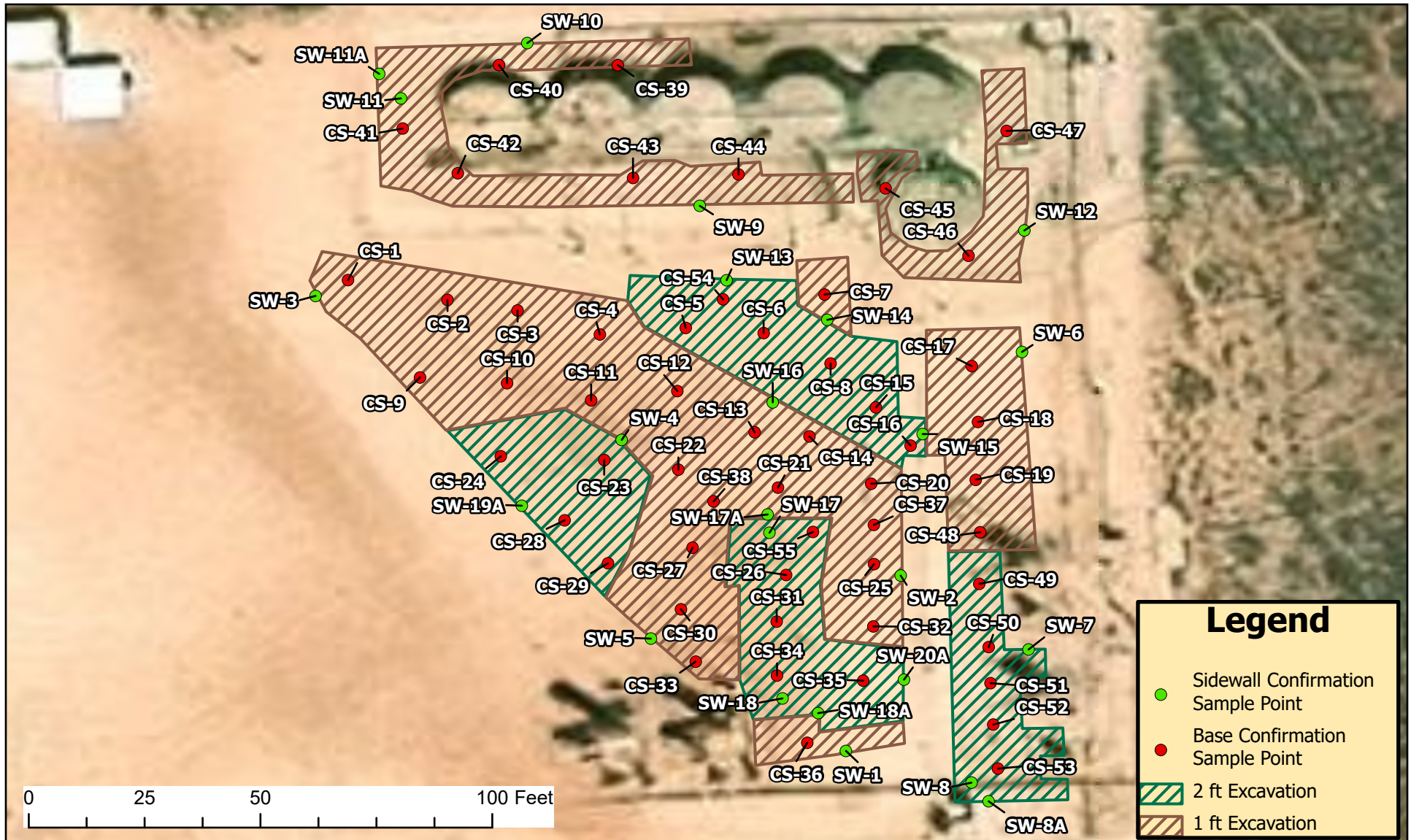

**WBR FED 2 CTB  
OXY USA INC**

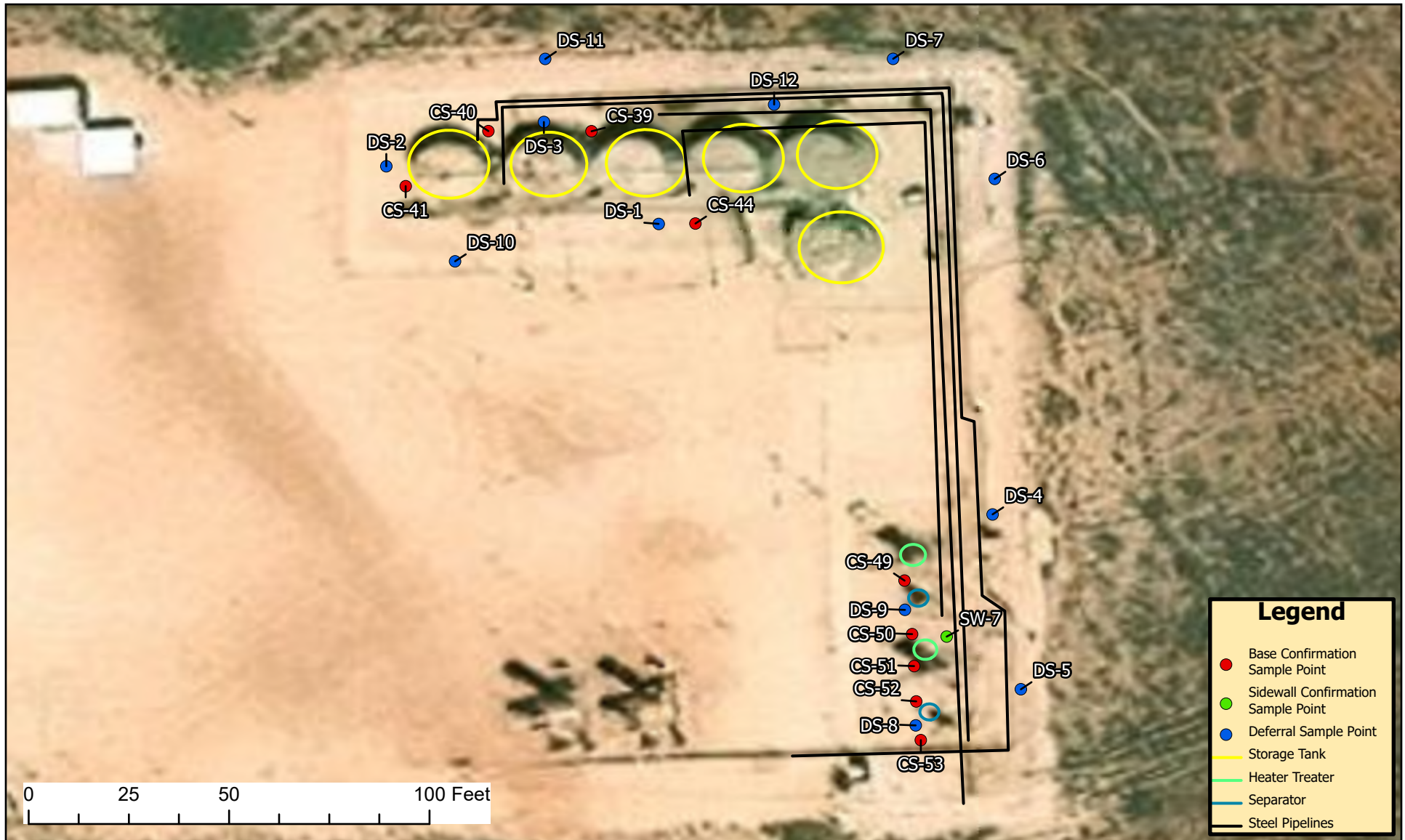

Figure 4. (Confirmation Sampling Map)  
Release Date: 08/30/2025  
Lea County, New Mexico

02/24/2026

Coordinates: 32.385577, -103.635619





**WBR FED 2 CTB  
OXY USA INC**



Figure 5. (Deferral Map)  
Release Date: 08/30/2025  
Lea County, New Mexico

02/24/2026

Coordinates: 32.385577, -103.635619



Standard Safety and Supply

<https://standardtx.com/>



# **ATTACHMENT C: SITE CHARACTERIZATION**



New Mexico Site Characterization

WBR Fed 2 CTB	nAPP2524674094
Impact Groundwater?	No
Groundwater Depth	Between 100 and 500 (ft.)
Flowing or significant watercourse within 300ft?	No
Playas, wetlands, and/or lakebeds within 200ft?	No
Wetland within 300ft?	No
Within a 100 year flood plain?	No
Water well used by less than five households for domestic or stock watering purposes within 500ft?	No
Any other fresh water spring within 1,000ft?	No
Occupied permanent residence, school, hospital, institution, or church within 300ft?	No
Within an incorporated municipal boundaries or a defined municipal fresh water well field?	No
Within an (non-karst) unstable area	No
Within an area overlying a subsurface	No
Karst Potential	Low
Did the release impact areas not on an exploration, development, production, or storage site	No

# OCD Well Locations



9/8/2025, 2:53:53 PM

- Wells - Large Scale
- Oil, Plugged
- Oil, Cancelled Karst Occurrence Potential
- Oil, New
- Low
- ▭ PLSS Second Division
- ▭ PLSS First Division

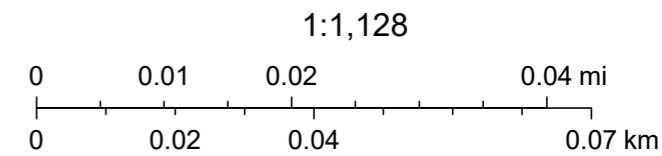

BLM, OCD, New Mexico Tech, Maxar, Microsoft, OCD, BLM

# OSE POD Locations Map



9/8/2025, 2:55:11 PM

GIS WATERS PODs

● Active

● Pending

●

●

Recently Edited PODs

World Imagery

Low Resolution 15m Imagery

High Resolution 60cm Imagery

High Resolution 30cm Imagery

Citations

4.8m Resolution Metadata

1:18,814

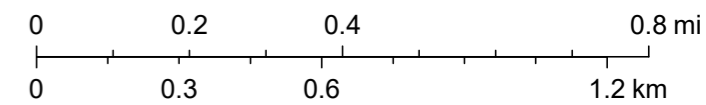

Sources: Esri, TomTom, Garmin, FAO, NOAA, USGS, (c) OpenStreetMap contributors, and the GIS User Community, Maxar

Legend Basemap Query

1:2,257

Legend

All Layers On/Off

All Layer Transparency

NM Wetlands Mapping and Classification

NM Wetlands Mapping and Classification

Mapping Status

Riparian Habitat

Hydrogeomorphic Mapping (HGM) Linears

Riverine

Hydrogeomorphic Mapping (HGM)

Polygons

Depressional

Flats

Lacustrine Fringe

Riverine

Slope

Landscape Position and Water Body

(LLWW) Linears

Lentic (LE)

Lotic RIVER (LR)

Lotic Stream (LS)

Pond (PD)

River (RV)

Stream (ST)

Terrene (TE)

Landscape Position and Water Body

(LLWW) Polygons

Lentic (LE)

Lake (LK)

Lotic River (LR)

Lotic Stream (LS)

Pond (PD)

River (RV)

Stream (ST)

Terrene (TE)

Landform (LLWW)

Basin

Flat

Floodplain



Length: 3,251.78 ft

Lon: -103.63321°, Lat: 32.38688°

0 100 200ft

New Mexico Environment Departmer



# WBR Fed 2 CTB



September 8, 2025

### Wetlands

- Estuarine and Marine Deepwater
- Estuarine and Marine Wetland
- Freshwater Emergent Wetland
- Freshwater Forested/Shrub Wetland
- Freshwater Pond
- Lake
- Other
- Riverine

This map is for general reference only. The US Fish and Wildlife Service is not responsible for the accuracy or currentness of the base data shown on this map. All wetlands related data should be used in accordance with the layer metadata found on the Wetlands Mapper web site.

# National Flood Hazard Layer FIRMMette



103°38'28"W 32°23'24"N



## Legend

SEE FIS REPORT FOR DETAILED LEGEND AND INDEX MAP FOR FIRM PANEL LAYOUT

**SPECIAL FLOOD HAZARD AREAS**

- Without Base Flood Elevation (BFE) Zone A, V, A99
- With BFE or Depth Zone AE, AO, AH, VE, AR
- Regulatory Floodway

**OTHER AREAS OF FLOOD HAZARD**

- 0.2% Annual Chance Flood Hazard, Areas of 1% annual chance flood with average depth less than one foot or with drainage areas of less than one square mile Zone X
- Future Conditions 1% Annual Chance Flood Hazard Zone X
- Area with Reduced Flood Risk due to Levee. See Notes. Zone X
- Area with Flood Risk due to Levee Zone D

**OTHER AREAS**

- NO SCREEN Area of Minimal Flood Hazard Zone X
- Effective LOMRs
- Area of Undetermined Flood Hazard Zone D

**GENERAL STRUCTURES**

- Channel, Culvert, or Storm Sewer
- Levee, Dike, or Floodwall

**OTHER FEATURES**

- Cross Sections with 1% Annual Chance Water Surface Elevation
- Coastal Transect
- Base Flood Elevation Line (BFE)
- Limit of Study
- Jurisdiction Boundary
- Coastal Transect Baseline
- Profile Baseline
- Hydrographic Feature

**MAP PANELS**

- Digital Data Available
- No Digital Data Available
- Unmapped

The pin displayed on the map is an approximate point selected by the user and does not represent an authoritative property location.

This map complies with FEMA's standards for the use of digital flood maps if it is not void as described below. The basemap shown complies with FEMA's basemap accuracy standards

The flood hazard information is derived directly from the authoritative NFHL web services provided by FEMA. This map was exported on 9/8/2025 at 8:54 PM and does not reflect changes or amendments subsequent to this date and time. The NFHL and effective information may change or become superseded by new data over time.

This map image is void if the one or more of the following map elements do not appear: basemap imagery, flood zone labels, legend, scale bar, map creation date, community identifiers, FIRM panel number, and FIRM effective date. Map images for unmapped and unmodernized areas cannot be used for regulatory purposes.

Standard Safety and Supply

<https://standardtx.com/>



# **ATTACHMENT D: PHOTOGRAPHIC DOCUMENTATION**



# Photo Log

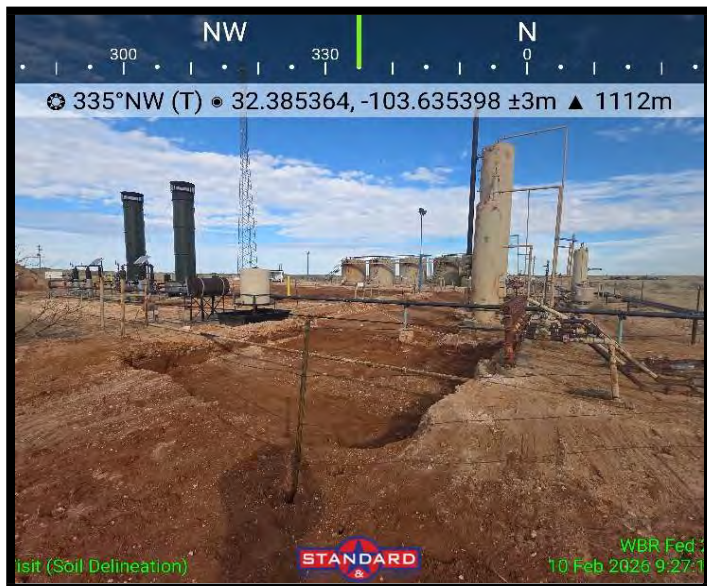

View of Excavation



View of Excavation



# Photo Log

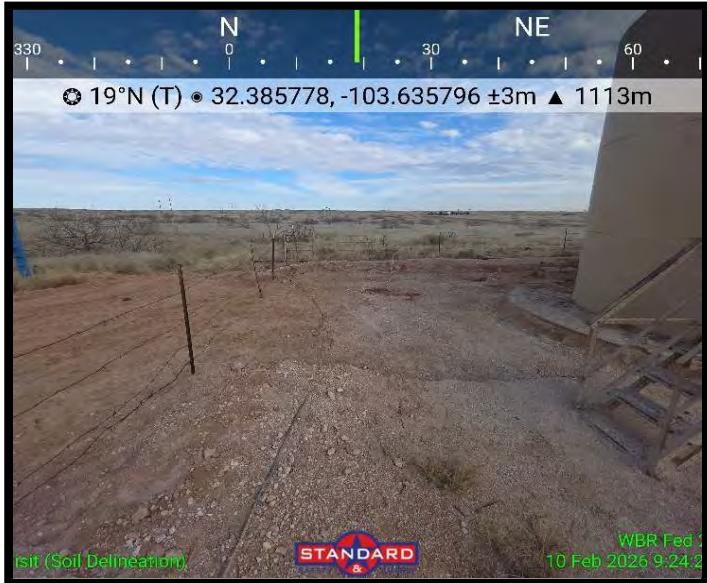

View of Excavation

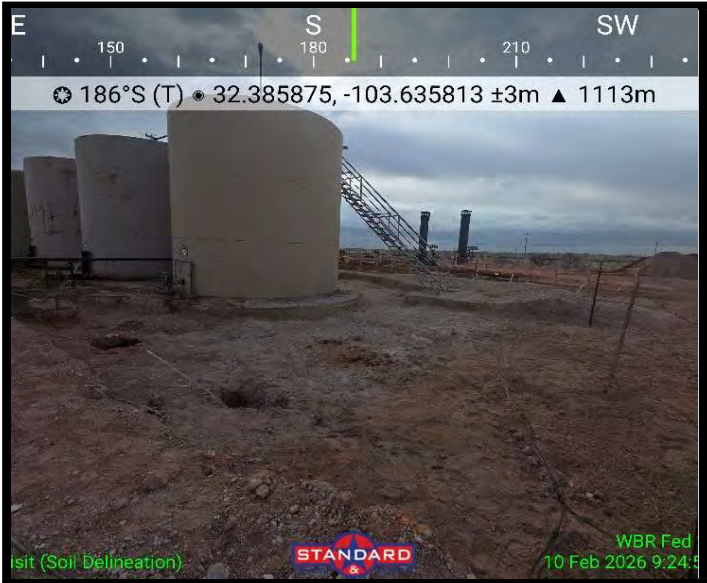

View of Excavation



# Photo Log



View of Excavation



View of Excavation



# Photo Log



Area of Deferral

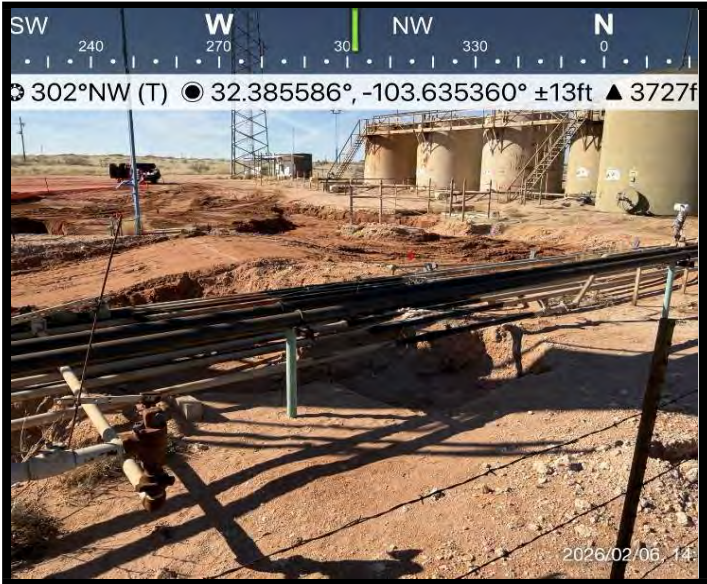

Area of Deferral



# Photo Log



Area of Deferral

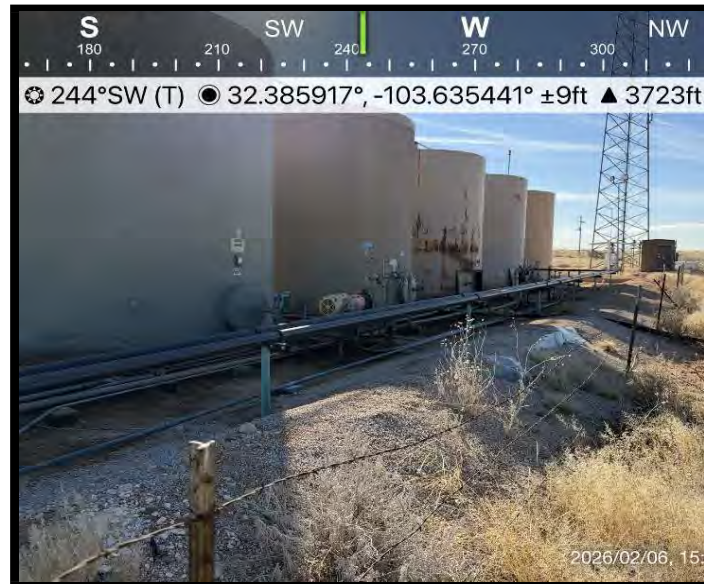

Area of Deferral



Standard Safety and Supply

<https://standardtx.com/>



**ATTACHMENT E: LABORATORY  
ANALYTICAL METHOD  
DOCUMENTATION WITH CHAIN-  
OF-CUSTODY**





PHONE (575) 393-2326 ° 101 E. MARLAND ° HOBBS, NM 88240

September 26, 2025

ETHAN SESSUMS

STANDARD SAFETY & SUPPLY

PO BOX 14987

ODESSA, TX 79764

RE: WBR FED 2 CTB ( 9/2/2025 )

Enclosed are the results of analyses for samples received by the laboratory on 09/22/25 16:55.

Cardinal Laboratories is accredited through Texas NELAP under certificate number TX-C25-00101. Accreditation applies to drinking water, non-potable water and solid and chemical materials. All accredited analytes are denoted by an asterisk (\*). For a complete list of accredited analytes and matrices visit the TCEQ website at [www.tceq.texas.gov/field/qa/lab\\_accred\\_certif.html](http://www.tceq.texas.gov/field/qa/lab_accred_certif.html).

Cardinal Laboratories is accredited through the State of Colorado Department of Public Health and Environment for:

Method EPA 552.2	Haloacetic Acids (HAA-5)
Method EPA 524.2	Total Trihalomethanes (TTHM)
Method EPA 524.4	Regulated VOCs (V1, V2, V3)

Accreditation applies to public drinking water matrices.

This report meets NELAP requirements and is made up of a cover page, analytical results, and a copy of the original chain-of-custody. If you have any questions concerning this report, please feel free to contact me.

Sincerely,

Celey D. Keene

Lab Director/Quality Manager



PHONE (575) 393-2326 ° 101 E. MARLAND ° HOBBS, NM 88240

**Analytical Results For:**

STANDARD SAFETY & SUPPLY  
 ETHAN SESSUMS  
 PO BOX 14987  
 ODESSA TX, 79764  
 Fax To: NA

Received:	09/22/2025	Sampling Date:	09/12/2025
Reported:	09/26/2025	Sampling Type:	Soil
Project Name:	WBR FED 2 CTB ( 9/2/2025 )	Sampling Condition:	Cool & Intact
Project Number:	NONE GIVEN	Sample Received By:	Tamara Oldaker
Project Location:	OXY - LEA CO NM		

**Sample ID: H - 1 0-6" (H255927-01)**

BTEX 8021B		mg/kg		Analyzed By: JH					
Analyte	Result	Reporting Limit	Analyzed	Method Blank	BS	% Recovery	True Value QC	RPD	Qualifier
Benzene*	<0.050	0.050	09/24/2025	ND	1.84	91.8	2.00	6.80	
Toluene*	<0.050	0.050	09/24/2025	ND	1.89	94.3	2.00	4.78	
Ethylbenzene*	<0.050	0.050	09/24/2025	ND	2.01	100	2.00	4.65	
Total Xylenes*	<0.150	0.150	09/24/2025	ND	5.98	99.6	6.00	5.13	
Total BTEX	<0.300	0.300	09/24/2025	ND					

Surrogate: 4-Bromofluorobenzene (PID) 117 % 70.4-141

Chloride, SM4500Cl-B		mg/kg		Analyzed By: HM					
Analyte	Result	Reporting Limit	Analyzed	Method Blank	BS	% Recovery	True Value QC	RPD	Qualifier
<b>Chloride</b>	<b>48.0</b>	16.0	09/23/2025	ND	416	104	400	0.00	

TPH 8015M		mg/kg		Analyzed By: MS					
Analyte	Result	Reporting Limit	Analyzed	Method Blank	BS	% Recovery	True Value QC	RPD	Qualifier
GRO C6-C10*	<10.0	10.0	09/23/2025	ND	217	108	200	1.02	
DRO >C10-C28*	<10.0	10.0	09/23/2025	ND	229	115	200	1.31	
EXT DRO >C28-C36	<10.0	10.0	09/23/2025	ND					

Surrogate: 1-Chlorooctane 96.0 % 52.4-130

Surrogate: 1-Chlorooctadecane 97.6 % 39.9-141

Cardinal Laboratories

\*=Accredited Analyte

PLEASE NOTE: Liability and Damages. Cardinal's liability and client's exclusive remedy for any claim arising, whether based in contract or tort, shall be limited to the amount paid by client for analyses. All claims, including those for negligence and any other cause whatsoever shall be deemed waived unless made in writing and received by Cardinal within thirty (30) days after completion of the applicable service. In no event shall Cardinal be liable for incidental or consequential damages, including, without limitation, business interruptions, loss of use, or loss of profits incurred by client, its subsidiaries, affiliates or successors arising out of or related to the performance of the services hereunder by Cardinal, regardless of whether such claim is based upon any of the above stated reasons or otherwise. Results relate only to the samples identified above. This report shall not be reproduced except in full with written approval of Cardinal Laboratories.

Celey D. Keene, Lab Director/Quality Manager



PHONE (575) 393-2326 ° 101 E. MARLAND ° HOBBS, NM 88240

**Analytical Results For:**

STANDARD SAFETY & SUPPLY  
 ETHAN SESSUMS  
 PO BOX 14987  
 ODESSA TX, 79764  
 Fax To: NA

Received:	09/22/2025	Sampling Date:	09/12/2025
Reported:	09/26/2025	Sampling Type:	Soil
Project Name:	WBR FED 2 CTB ( 9/2/2025 )	Sampling Condition:	Cool & Intact
Project Number:	NONE GIVEN	Sample Received By:	Tamara Oldaker
Project Location:	OXY - LEA CO NM		

**Sample ID: H - 2 0-6" (H255927-02)**

BTEX 8021B		mg/kg		Analyzed By: JH					
Analyte	Result	Reporting Limit	Analyzed	Method Blank	BS	% Recovery	True Value QC	RPD	Qualifier
Benzene*	<0.050	0.050	09/24/2025	ND	1.84	91.8	2.00	6.80	
Toluene*	<0.050	0.050	09/24/2025	ND	1.89	94.3	2.00	4.78	
Ethylbenzene*	<0.050	0.050	09/24/2025	ND	2.01	100	2.00	4.65	
Total Xylenes*	<0.150	0.150	09/24/2025	ND	5.98	99.6	6.00	5.13	
Total BTEX	<0.300	0.300	09/24/2025	ND					

Surrogate: 4-Bromofluorobenzene (PID) 115 % 70.4-141

Chloride, SM4500CI-B		mg/kg		Analyzed By: HM					
Analyte	Result	Reporting Limit	Analyzed	Method Blank	BS	% Recovery	True Value QC	RPD	Qualifier
Chloride	32.0	16.0	09/23/2025	ND	416	104	400	0.00	

TPH 8015M		mg/kg		Analyzed By: MS					
Analyte	Result	Reporting Limit	Analyzed	Method Blank	BS	% Recovery	True Value QC	RPD	Qualifier
GRO C6-C10*	<10.0	10.0	09/23/2025	ND	217	108	200	1.02	
DRO >C10-C28*	<10.0	10.0	09/23/2025	ND	229	115	200	1.31	
EXT DRO >C28-C36	<10.0	10.0	09/23/2025	ND					

Surrogate: 1-Chlorooctane 104 % 52.4-130

Surrogate: 1-Chlorooctadecane 105 % 39.9-141

Cardinal Laboratories

\*=Accredited Analyte

PLEASE NOTE: Liability and Damages. Cardinal's liability and client's exclusive remedy for any claim arising, whether based in contract or tort, shall be limited to the amount paid by client for analyses. All claims, including those for negligence and any other cause whatsoever shall be deemed waived unless made in writing and received by Cardinal within thirty (30) days after completion of the applicable service. In no event shall Cardinal be liable for incidental or consequential damages, including, without limitation, business interruptions, loss of use, or loss of profits incurred by client, its subsidiaries, affiliates or successors arising out of or related to the performance of the services hereunder by Cardinal, regardless of whether such claim is based upon any of the above stated reasons or otherwise. Results relate only to the samples identified above. This report shall not be reproduced except in full with written approval of Cardinal Laboratories.

Celey D. Keene, Lab Director/Quality Manager



PHONE (575) 393-2326 ° 101 E. MARLAND ° HOBBS, NM 88240

**Analytical Results For:**

STANDARD SAFETY & SUPPLY  
 ETHAN SESSUMS  
 PO BOX 14987  
 ODESSA TX, 79764  
 Fax To: NA

Received:	09/22/2025	Sampling Date:	09/12/2025
Reported:	09/26/2025	Sampling Type:	Soil
Project Name:	WBR FED 2 CTB ( 9/2/2025 )	Sampling Condition:	Cool & Intact
Project Number:	NONE GIVEN	Sample Received By:	Tamara Oldaker
Project Location:	OXY - LEA CO NM		

**Sample ID: H - 3 0-6" (H255927-03)**

BTEX 8021B		mg/kg		Analyzed By: JH						
Analyte	Result	Reporting Limit	Analyzed	Method Blank	BS	% Recovery	True Value QC	RPD	Qualifier	
Benzene*	<0.050	0.050	09/24/2025	ND	1.84	91.8	2.00	6.80		
Toluene*	<0.050	0.050	09/24/2025	ND	1.89	94.3	2.00	4.78		
Ethylbenzene*	<0.050	0.050	09/24/2025	ND	2.01	100	2.00	4.65		
Total Xylenes*	<0.150	0.150	09/24/2025	ND	5.98	99.6	6.00	5.13		
Total BTEX	<0.300	0.300	09/24/2025	ND						

Surrogate: 4-Bromofluorobenzene (PID) 114 % 70.4-141

Chloride, SM4500CI-B		mg/kg		Analyzed By: HM						
Analyte	Result	Reporting Limit	Analyzed	Method Blank	BS	% Recovery	True Value QC	RPD	Qualifier	
Chloride	400	16.0	09/23/2025	ND	416	104	400	0.00		

TPH 8015M		mg/kg		Analyzed By: MS						
Analyte	Result	Reporting Limit	Analyzed	Method Blank	BS	% Recovery	True Value QC	RPD	Qualifier	
GRO C6-C10*	<10.0	10.0	09/23/2025	ND	217	108	200	1.02		
DRO >C10-C28*	<10.0	10.0	09/23/2025	ND	229	115	200	1.31		
EXT DRO >C28-C36	<10.0	10.0	09/23/2025	ND						

Surrogate: 1-Chlorooctane 100 % 52.4-130

Surrogate: 1-Chlorooctadecane 100 % 39.9-141

Cardinal Laboratories

\*=Accredited Analyte

PLEASE NOTE: Liability and Damages. Cardinal's liability and client's exclusive remedy for any claim arising, whether based in contract or tort, shall be limited to the amount paid by client for analyses. All claims, including those for negligence and any other cause whatsoever shall be deemed waived unless made in writing and received by Cardinal within thirty (30) days after completion of the applicable service. In no event shall Cardinal be liable for incidental or consequential damages, including, without limitation, business interruptions, loss of use, or loss of profits incurred by client, its subsidiaries, affiliates or successors arising out of or related to the performance of the services hereunder by Cardinal, regardless of whether such claim is based upon any of the above stated reasons or otherwise. Results relate only to the samples identified above. This report shall not be reproduced except in full with written approval of Cardinal Laboratories.

Celey D. Keene, Lab Director/Quality Manager



PHONE (575) 393-2326 ° 101 E. MARLAND ° HOBBS, NM 88240

**Analytical Results For:**

STANDARD SAFETY & SUPPLY  
 ETHAN SESSUMS  
 PO BOX 14987  
 ODESSA TX, 79764  
 Fax To: NA

Received:	09/22/2025	Sampling Date:	09/12/2025
Reported:	09/26/2025	Sampling Type:	Soil
Project Name:	WBR FED 2 CTB ( 9/2/2025 )	Sampling Condition:	Cool & Intact
Project Number:	NONE GIVEN	Sample Received By:	Tamara Oldaker
Project Location:	OXY - LEA CO NM		

**Sample ID: H - 4 0-6" (H255927-04)**

BTEX 8021B		mg/kg		Analyzed By: JH					
Analyte	Result	Reporting Limit	Analyzed	Method Blank	BS	% Recovery	True Value QC	RPD	Qualifier
Benzene*	<0.050	0.050	09/24/2025	ND	1.84	91.8	2.00	6.80	
Toluene*	<0.050	0.050	09/24/2025	ND	1.89	94.3	2.00	4.78	
Ethylbenzene*	<0.050	0.050	09/24/2025	ND	2.01	100	2.00	4.65	
Total Xylenes*	<0.150	0.150	09/24/2025	ND	5.98	99.6	6.00	5.13	
Total BTEX	<0.300	0.300	09/24/2025	ND					

Surrogate: 4-Bromofluorobenzene (PID) 115 % 70.4-141

Chloride, SM4500CI-B		mg/kg		Analyzed By: HM					
Analyte	Result	Reporting Limit	Analyzed	Method Blank	BS	% Recovery	True Value QC	RPD	Qualifier
Chloride	16.0	16.0	09/23/2025	ND	416	104	400	0.00	

TPH 8015M		mg/kg		Analyzed By: MS					
Analyte	Result	Reporting Limit	Analyzed	Method Blank	BS	% Recovery	True Value QC	RPD	Qualifier
GRO C6-C10*	<10.0	10.0	09/23/2025	ND	217	108	200	1.02	
DRO >C10-C28*	<10.0	10.0	09/23/2025	ND	229	115	200	1.31	
EXT DRO >C28-C36	<10.0	10.0	09/23/2025	ND					

Surrogate: 1-Chlorooctane 105 % 52.4-130

Surrogate: 1-Chlorooctadecane 106 % 39.9-141

Cardinal Laboratories

\*=Accredited Analyte

PLEASE NOTE: Liability and Damages. Cardinal's liability and client's exclusive remedy for any claim arising, whether based in contract or tort, shall be limited to the amount paid by client for analyses. All claims, including those for negligence and any other cause whatsoever shall be deemed waived unless made in writing and received by Cardinal within thirty (30) days after completion of the applicable service. In no event shall Cardinal be liable for incidental or consequential damages, including, without limitation, business interruptions, loss of use, or loss of profits incurred by client, its subsidiaries, affiliates or successors arising out of or related to the performance of the services hereunder by Cardinal, regardless of whether such claim is based upon any of the above stated reasons or otherwise. Results relate only to the samples identified above. This report shall not be reproduced except in full with written approval of Cardinal Laboratories.

Celey D. Keene, Lab Director/Quality Manager



PHONE (575) 393-2326 ° 101 E. MARLAND ° HOBBS, NM 88240

**Analytical Results For:**

STANDARD SAFETY & SUPPLY  
 ETHAN SESSUMS  
 PO BOX 14987  
 ODESSA TX, 79764  
 Fax To: NA

Received:	09/22/2025	Sampling Date:	09/12/2025
Reported:	09/26/2025	Sampling Type:	Soil
Project Name:	WBR FED 2 CTB ( 9/2/2025 )	Sampling Condition:	Cool & Intact
Project Number:	NONE GIVEN	Sample Received By:	Tamara Oldaker
Project Location:	OXY - LEA CO NM		

**Sample ID: H - 5 0-6" (H255927-05)**

BTEX 8021B		mg/kg		Analyzed By: JH					
Analyte	Result	Reporting Limit	Analyzed	Method Blank	BS	% Recovery	True Value QC	RPD	Qualifier
Benzene*	<0.050	0.050	09/24/2025	ND	1.84	91.8	2.00	6.80	
Toluene*	<0.050	0.050	09/24/2025	ND	1.89	94.3	2.00	4.78	
Ethylbenzene*	<0.050	0.050	09/24/2025	ND	2.01	100	2.00	4.65	
Total Xylenes*	<0.150	0.150	09/24/2025	ND	5.98	99.6	6.00	5.13	
Total BTEX	<0.300	0.300	09/24/2025	ND					

Surrogate: 4-Bromofluorobenzene (PID) 116 % 70.4-141

Chloride, SM4500CI-B		mg/kg		Analyzed By: HM					
Analyte	Result	Reporting Limit	Analyzed	Method Blank	BS	% Recovery	True Value QC	RPD	Qualifier
Chloride	32.0	16.0	09/23/2025	ND	416	104	400	0.00	

TPH 8015M		mg/kg		Analyzed By: MS					
Analyte	Result	Reporting Limit	Analyzed	Method Blank	BS	% Recovery	True Value QC	RPD	Qualifier
GRO C6-C10*	<10.0	10.0	09/23/2025	ND	217	108	200	1.02	
DRO >C10-C28*	<10.0	10.0	09/23/2025	ND	229	115	200	1.31	
EXT DRO >C28-C36	<10.0	10.0	09/23/2025	ND					

Surrogate: 1-Chlorooctane 105 % 52.4-130

Surrogate: 1-Chlorooctadecane 105 % 39.9-141

Cardinal Laboratories

\*=Accredited Analyte

PLEASE NOTE: Liability and Damages. Cardinal's liability and client's exclusive remedy for any claim arising, whether based in contract or tort, shall be limited to the amount paid by client for analyses. All claims, including those for negligence and any other cause whatsoever shall be deemed waived unless made in writing and received by Cardinal within thirty (30) days after completion of the applicable service. In no event shall Cardinal be liable for incidental or consequential damages, including, without limitation, business interruptions, loss of use, or loss of profits incurred by client, its subsidiaries, affiliates or successors arising out of or related to the performance of the services hereunder by Cardinal, regardless of whether such claim is based upon any of the above stated reasons or otherwise. Results relate only to the samples identified above. This report shall not be reproduced except in full with written approval of Cardinal Laboratories.

Celey D. Keene, Lab Director/Quality Manager



PHONE (575) 393-2326 ° 101 E. MARLAND ° HOBBS, NM 88240

**Analytical Results For:**

STANDARD SAFETY & SUPPLY  
 ETHAN SESSUMS  
 PO BOX 14987  
 ODESSA TX, 79764  
 Fax To: NA

Received:	09/22/2025	Sampling Date:	09/12/2025
Reported:	09/26/2025	Sampling Type:	Soil
Project Name:	WBR FED 2 CTB ( 9/2/2025 )	Sampling Condition:	Cool & Intact
Project Number:	NONE GIVEN	Sample Received By:	Tamara Oldaker
Project Location:	OXY - LEA CO NM		

**Sample ID: H - 6 0-6" (H255927-06)**

BTEX 8021B		mg/kg		Analyzed By: JH					
Analyte	Result	Reporting Limit	Analyzed	Method Blank	BS	% Recovery	True Value QC	RPD	Qualifier
Benzene*	<0.050	0.050	09/24/2025	ND	1.84	91.8	2.00	6.80	
Toluene*	<0.050	0.050	09/24/2025	ND	1.89	94.3	2.00	4.78	
Ethylbenzene*	<0.050	0.050	09/24/2025	ND	2.01	100	2.00	4.65	
Total Xylenes*	<0.150	0.150	09/24/2025	ND	5.98	99.6	6.00	5.13	
Total BTEX	<0.300	0.300	09/24/2025	ND					

Surrogate: 4-Bromofluorobenzene (PID) 114 % 70.4-141

Chloride, SM4500CI-B		mg/kg		Analyzed By: HM					
Analyte	Result	Reporting Limit	Analyzed	Method Blank	BS	% Recovery	True Value QC	RPD	Qualifier
Chloride	1190	16.0	09/23/2025	ND	416	104	400	0.00	

TPH 8015M		mg/kg		Analyzed By: MS					
Analyte	Result	Reporting Limit	Analyzed	Method Blank	BS	% Recovery	True Value QC	RPD	Qualifier
GRO C6-C10*	<10.0	10.0	09/23/2025	ND	217	108	200	1.02	
DRO >C10-C28*	<10.0	10.0	09/23/2025	ND	229	115	200	1.31	
EXT DRO >C28-C36	<10.0	10.0	09/23/2025	ND					

Surrogate: 1-Chlorooctane 83.6 % 52.4-130

Surrogate: 1-Chlorooctadecane 84.5 % 39.9-141

Cardinal Laboratories

\*=Accredited Analyte

PLEASE NOTE: Liability and Damages. Cardinal's liability and client's exclusive remedy for any claim arising, whether based in contract or tort, shall be limited to the amount paid by client for analyses. All claims, including those for negligence and any other cause whatsoever shall be deemed waived unless made in writing and received by Cardinal within thirty (30) days after completion of the applicable service. In no event shall Cardinal be liable for incidental or consequential damages, including, without limitation, business interruptions, loss of use, or loss of profits incurred by client, its subsidiaries, affiliates or successors arising out of or related to the performance of the services hereunder by Cardinal, regardless of whether such claim is based upon any of the above stated reasons or otherwise. Results relate only to the samples identified above. This report shall not be reproduced except in full with written approval of Cardinal Laboratories.

Celey D. Keene, Lab Director/Quality Manager



PHONE (575) 393-2326 ° 101 E. MARLAND ° HOBBS, NM 88240

**Analytical Results For:**

STANDARD SAFETY & SUPPLY  
 ETHAN SESSUMS  
 PO BOX 14987  
 ODESSA TX, 79764  
 Fax To: NA

Received:	09/22/2025	Sampling Date:	09/12/2025
Reported:	09/26/2025	Sampling Type:	Soil
Project Name:	WBR FED 2 CTB ( 9/2/2025 )	Sampling Condition:	Cool & Intact
Project Number:	NONE GIVEN	Sample Received By:	Tamara Oldaker
Project Location:	OXY - LEA CO NM		

**Sample ID: H - 7 0-6" (H255927-07)**

BTEX 8021B		mg/kg		Analyzed By: JH						
Analyte	Result	Reporting Limit	Analyzed	Method Blank	BS	% Recovery	True Value QC	RPD	Qualifier	
Benzene*	<0.050	0.050	09/24/2025	ND	1.84	91.8	2.00	6.80		
Toluene*	<0.050	0.050	09/24/2025	ND	1.89	94.3	2.00	4.78		
Ethylbenzene*	<0.050	0.050	09/24/2025	ND	2.01	100	2.00	4.65		
Total Xylenes*	<0.150	0.150	09/24/2025	ND	5.98	99.6	6.00	5.13		
Total BTEX	<0.300	0.300	09/24/2025	ND						

Surrogate: 4-Bromofluorobenzene (PID) 117 % 70.4-141

Chloride, SM4500CI-B		mg/kg		Analyzed By: HM						
Analyte	Result	Reporting Limit	Analyzed	Method Blank	BS	% Recovery	True Value QC	RPD	Qualifier	
Chloride	432	16.0	09/23/2025	ND	416	104	400	0.00		

TPH 8015M		mg/kg		Analyzed By: MS						
Analyte	Result	Reporting Limit	Analyzed	Method Blank	BS	% Recovery	True Value QC	RPD	Qualifier	
GRO C6-C10*	<10.0	10.0	09/23/2025	ND	217	108	200	1.02		
DRO >C10-C28*	<10.0	10.0	09/23/2025	ND	229	115	200	1.31		
EXT DRO >C28-C36	<10.0	10.0	09/23/2025	ND						

Surrogate: 1-Chlorooctane 105 % 52.4-130

Surrogate: 1-Chlorooctadecane 105 % 39.9-141

Cardinal Laboratories

\*=Accredited Analyte

PLEASE NOTE: Liability and Damages. Cardinal's liability and client's exclusive remedy for any claim arising, whether based in contract or tort, shall be limited to the amount paid by client for analyses. All claims, including those for negligence and any other cause whatsoever shall be deemed waived unless made in writing and received by Cardinal within thirty (30) days after completion of the applicable service. In no event shall Cardinal be liable for incidental or consequential damages, including, without limitation, business interruptions, loss of use, or loss of profits incurred by client, its subsidiaries, affiliates or successors arising out of or related to the performance of the services hereunder by Cardinal, regardless of whether such claim is based upon any of the above stated reasons or otherwise. Results relate only to the samples identified above. This report shall not be reproduced except in full with written approval of Cardinal Laboratories.

Celey D. Keene, Lab Director/Quality Manager



PHONE (575) 393-2326 ° 101 E. MARLAND ° HOBBS, NM 88240

**Analytical Results For:**

STANDARD SAFETY & SUPPLY  
 ETHAN SESSUMS  
 PO BOX 14987  
 ODESSA TX, 79764  
 Fax To: NA

Received:	09/22/2025	Sampling Date:	09/12/2025
Reported:	09/26/2025	Sampling Type:	Soil
Project Name:	WBR FED 2 CTB ( 9/2/2025 )	Sampling Condition:	Cool & Intact
Project Number:	NONE GIVEN	Sample Received By:	Tamara Oldaker
Project Location:	OXY - LEA CO NM		

**Sample ID: H - 8 0-6" (H255927-08)**

BTEX 8021B		mg/kg		Analyzed By: JH					
Analyte	Result	Reporting Limit	Analyzed	Method Blank	BS	% Recovery	True Value QC	RPD	Qualifier
Benzene*	<0.050	0.050	09/24/2025	ND	1.84	91.8	2.00	6.80	
Toluene*	<0.050	0.050	09/24/2025	ND	1.89	94.3	2.00	4.78	
Ethylbenzene*	<0.050	0.050	09/24/2025	ND	2.01	100	2.00	4.65	
Total Xylenes*	<0.150	0.150	09/24/2025	ND	5.98	99.6	6.00	5.13	
Total BTEX	<0.300	0.300	09/24/2025	ND					

Surrogate: 4-Bromofluorobenzene (PID) 120 % 70.4-141

Chloride, SM4500CI-B		mg/kg		Analyzed By: HM					
Analyte	Result	Reporting Limit	Analyzed	Method Blank	BS	% Recovery	True Value QC	RPD	Qualifier
Chloride	656	16.0	09/23/2025	ND	416	104	400	0.00	

TPH 8015M		mg/kg		Analyzed By: MS					
Analyte	Result	Reporting Limit	Analyzed	Method Blank	BS	% Recovery	True Value QC	RPD	Qualifier
GRO C6-C10*	<10.0	10.0	09/23/2025	ND	217	108	200	1.02	
DRO >C10-C28*	<10.0	10.0	09/23/2025	ND	229	115	200	1.31	
EXT DRO >C28-C36	<10.0	10.0	09/23/2025	ND					

Surrogate: 1-Chlorooctane 99.8 % 52.4-130

Surrogate: 1-Chlorooctadecane 100 % 39.9-141

Cardinal Laboratories

\*=Accredited Analyte

PLEASE NOTE: Liability and Damages. Cardinal's liability and client's exclusive remedy for any claim arising, whether based in contract or tort, shall be limited to the amount paid by client for analyses. All claims, including those for negligence and any other cause whatsoever shall be deemed waived unless made in writing and received by Cardinal within thirty (30) days after completion of the applicable service. In no event shall Cardinal be liable for incidental or consequential damages, including, without limitation, business interruptions, loss of use, or loss of profits incurred by client, its subsidiaries, affiliates or successors arising out of or related to the performance of the services hereunder by Cardinal, regardless of whether such claim is based upon any of the above stated reasons or otherwise. Results relate only to the samples identified above. This report shall not be reproduced except in full with written approval of Cardinal Laboratories.

Celey D. Keene, Lab Director/Quality Manager



PHONE (575) 393-2326 ° 101 E. MARLAND ° HOBBS, NM 88240

**Analytical Results For:**

STANDARD SAFETY & SUPPLY  
 ETHAN SESSUMS  
 PO BOX 14987  
 ODESSA TX, 79764  
 Fax To: NA

Received:	09/22/2025	Sampling Date:	09/12/2025
Reported:	09/26/2025	Sampling Type:	Soil
Project Name:	WBR FED 2 CTB ( 9/2/2025 )	Sampling Condition:	Cool & Intact
Project Number:	NONE GIVEN	Sample Received By:	Tamara Oldaker
Project Location:	OXY - LEA CO NM		

**Sample ID: H - 9 0-6" (H255927-09)**

BTEX 8021B		mg/kg		Analyzed By: JH						
Analyte	Result	Reporting Limit	Analyzed	Method Blank	BS	% Recovery	True Value QC	RPD	Qualifier	
Benzene*	<0.050	0.050	09/24/2025	ND	1.84	91.8	2.00	6.80		
Toluene*	<0.050	0.050	09/24/2025	ND	1.89	94.3	2.00	4.78		
Ethylbenzene*	<0.050	0.050	09/24/2025	ND	2.01	100	2.00	4.65		
Total Xylenes*	<0.150	0.150	09/24/2025	ND	5.98	99.6	6.00	5.13		
Total BTEX	<0.300	0.300	09/24/2025	ND						

Surrogate: 4-Bromofluorobenzene (PID) 115 % 70.4-141

Chloride, SM4500CI-B		mg/kg		Analyzed By: HM						
Analyte	Result	Reporting Limit	Analyzed	Method Blank	BS	% Recovery	True Value QC	RPD	Qualifier	
<b>Chloride</b>	<b>224</b>	16.0	09/23/2025	ND	416	104	400	0.00		

TPH 8015M		mg/kg		Analyzed By: MS						
Analyte	Result	Reporting Limit	Analyzed	Method Blank	BS	% Recovery	True Value QC	RPD	Qualifier	
GRO C6-C10*	<10.0	10.0	09/23/2025	ND	217	108	200	1.02		
<b>DRO &gt;C10-C28*</b>	<b>54.7</b>	10.0	09/23/2025	ND	229	115	200	1.31		
<b>EXT DRO &gt;C28-C36</b>	<b>21.2</b>	10.0	09/23/2025	ND						

Surrogate: 1-Chlorooctane 88.8 % 52.4-130

Surrogate: 1-Chlorooctadecane 95.5 % 39.9-141

Cardinal Laboratories

\*=Accredited Analyte

PLEASE NOTE: Liability and Damages. Cardinal's liability and client's exclusive remedy for any claim arising, whether based in contract or tort, shall be limited to the amount paid by client for analyses. All claims, including those for negligence and any other cause whatsoever shall be deemed waived unless made in writing and received by Cardinal within thirty (30) days after completion of the applicable service. In no event shall Cardinal be liable for incidental or consequential damages, including, without limitation, business interruptions, loss of use, or loss of profits incurred by client, its subsidiaries, affiliates or successors arising out of or related to the performance of the services hereunder by Cardinal, regardless of whether such claim is based upon any of the above stated reasons or otherwise. Results relate only to the samples identified above. This report shall not be reproduced except in full with written approval of Cardinal Laboratories.

Celey D. Keene, Lab Director/Quality Manager



PHONE (575) 393-2326 ° 101 E. MARLAND ° HOBBS, NM 88240

**Analytical Results For:**

STANDARD SAFETY & SUPPLY  
 ETHAN SESSUMS  
 PO BOX 14987  
 ODESSA TX, 79764  
 Fax To: NA

Received:	09/22/2025	Sampling Date:	09/12/2025
Reported:	09/26/2025	Sampling Type:	Soil
Project Name:	WBR FED 2 CTB ( 9/2/2025 )	Sampling Condition:	Cool & Intact
Project Number:	NONE GIVEN	Sample Received By:	Tamara Oldaker
Project Location:	OXY - LEA CO NM		

**Sample ID: H - 10 0-6" (H255927-10)**

BTEX 8021B		mg/kg		Analyzed By: JH					
Analyte	Result	Reporting Limit	Analyzed	Method Blank	BS	% Recovery	True Value QC	RPD	Qualifier
Benzene*	<0.050	0.050	09/24/2025	ND	1.84	91.8	2.00	6.80	
Toluene*	<0.050	0.050	09/24/2025	ND	1.89	94.3	2.00	4.78	
Ethylbenzene*	<0.050	0.050	09/24/2025	ND	2.01	100	2.00	4.65	
Total Xylenes*	<0.150	0.150	09/24/2025	ND	5.98	99.6	6.00	5.13	
Total BTEX	<0.300	0.300	09/24/2025	ND					

Surrogate: 4-Bromofluorobenzene (PID) 120 % 70.4-141

Chloride, SM4500CI-B		mg/kg		Analyzed By: HM					
Analyte	Result	Reporting Limit	Analyzed	Method Blank	BS	% Recovery	True Value QC	RPD	Qualifier
Chloride	240	16.0	09/23/2025	ND	416	104	400	0.00	

TPH 8015M		mg/kg		Analyzed By: MS					
Analyte	Result	Reporting Limit	Analyzed	Method Blank	BS	% Recovery	True Value QC	RPD	Qualifier
GRO C6-C10*	<10.0	10.0	09/23/2025	ND	217	108	200	1.02	
DRO >C10-C28*	<10.0	10.0	09/23/2025	ND	229	115	200	1.31	
EXT DRO >C28-C36	<10.0	10.0	09/23/2025	ND					

Surrogate: 1-Chlorooctane 99.5 % 52.4-130

Surrogate: 1-Chlorooctadecane 101 % 39.9-141

Cardinal Laboratories

\*=Accredited Analyte

PLEASE NOTE: Liability and Damages. Cardinal's liability and client's exclusive remedy for any claim arising, whether based in contract or tort, shall be limited to the amount paid by client for analyses. All claims, including those for negligence and any other cause whatsoever shall be deemed waived unless made in writing and received by Cardinal within thirty (30) days after completion of the applicable service. In no event shall Cardinal be liable for incidental or consequential damages, including, without limitation, business interruptions, loss of use, or loss of profits incurred by client, its subsidiaries, affiliates or successors arising out of or related to the performance of the services hereunder by Cardinal, regardless of whether such claim is based upon any of the above stated reasons or otherwise. Results relate only to the samples identified above. This report shall not be reproduced except in full with written approval of Cardinal Laboratories.

Celey D. Keene, Lab Director/Quality Manager



PHONE (575) 393-2326 ° 101 E. MARLAND ° HOBBS, NM 88240

**Analytical Results For:**

STANDARD SAFETY & SUPPLY  
 ETHAN SESSUMS  
 PO BOX 14987  
 ODESSA TX, 79764  
 Fax To: NA

Received:	09/22/2025	Sampling Date:	09/12/2025
Reported:	09/26/2025	Sampling Type:	Soil
Project Name:	WBR FED 2 CTB ( 9/2/2025 )	Sampling Condition:	Cool & Intact
Project Number:	NONE GIVEN	Sample Received By:	Tamara Oldaker
Project Location:	OXY - LEA CO NM		

**Sample ID: H - 11 0-6" (H255927-11)**

BTEX 8021B		mg/kg		Analyzed By: JH					
Analyte	Result	Reporting Limit	Analyzed	Method Blank	BS	% Recovery	True Value QC	RPD	Qualifier
Benzene*	<0.050	0.050	09/24/2025	ND	1.84	91.8	2.00	6.80	
Toluene*	<0.050	0.050	09/24/2025	ND	1.89	94.3	2.00	4.78	
Ethylbenzene*	<0.050	0.050	09/24/2025	ND	2.01	100	2.00	4.65	
Total Xylenes*	<0.150	0.150	09/24/2025	ND	5.98	99.6	6.00	5.13	
Total BTEX	<0.300	0.300	09/24/2025	ND					

Surrogate: 4-Bromofluorobenzene (PID) 118 % 70.4-141

Chloride, SM4500CI-B		mg/kg		Analyzed By: HM					
Analyte	Result	Reporting Limit	Analyzed	Method Blank	BS	% Recovery	True Value QC	RPD	Qualifier
<b>Chloride</b>	<b>256</b>	16.0	09/23/2025	ND	416	104	400	0.00	

TPH 8015M		mg/kg		Analyzed By: MS					
Analyte	Result	Reporting Limit	Analyzed	Method Blank	BS	% Recovery	True Value QC	RPD	Qualifier
GRO C6-C10*	<10.0	10.0	09/23/2025	ND	217	108	200	1.02	
<b>DRO &gt;C10-C28*</b>	<b>71.9</b>	10.0	09/23/2025	ND	229	115	200	1.31	
<b>EXT DRO &gt;C28-C36</b>	<b>33.0</b>	10.0	09/23/2025	ND					

Surrogate: 1-Chlorooctane 95.2 % 52.4-130

Surrogate: 1-Chlorooctadecane 102 % 39.9-141

Cardinal Laboratories

\*=Accredited Analyte

PLEASE NOTE: Liability and Damages. Cardinal's liability and client's exclusive remedy for any claim arising, whether based in contract or tort, shall be limited to the amount paid by client for analyses. All claims, including those for negligence and any other cause whatsoever shall be deemed waived unless made in writing and received by Cardinal within thirty (30) days after completion of the applicable service. In no event shall Cardinal be liable for incidental or consequential damages, including, without limitation, business interruptions, loss of use, or loss of profits incurred by client, its subsidiaries, affiliates or successors arising out of or related to the performance of the services hereunder by Cardinal, regardless of whether such claim is based upon any of the above stated reasons or otherwise. Results relate only to the samples identified above. This report shall not be reproduced except in full with written approval of Cardinal Laboratories.

Celey D. Keene, Lab Director/Quality Manager



PHONE (575) 393-2326 ° 101 E. MARLAND ° HOBBS, NM 88240

**Analytical Results For:**

STANDARD SAFETY & SUPPLY  
 ETHAN SESSUMS  
 PO BOX 14987  
 ODESSA TX, 79764  
 Fax To: NA

Received:	09/22/2025	Sampling Date:	09/12/2025
Reported:	09/26/2025	Sampling Type:	Soil
Project Name:	WBR FED 2 CTB ( 9/2/2025 )	Sampling Condition:	Cool & Intact
Project Number:	NONE GIVEN	Sample Received By:	Tamara Oldaker
Project Location:	OXY - LEA CO NM		

**Sample ID: H - 12 0-6" (H255927-12)**

BTEX 8021B		mg/kg		Analyzed By: JH					
Analyte	Result	Reporting Limit	Analyzed	Method Blank	BS	% Recovery	True Value QC	RPD	Qualifier
Benzene*	<0.050	0.050	09/24/2025	ND	1.84	91.8	2.00	6.80	
Toluene*	<0.050	0.050	09/24/2025	ND	1.89	94.3	2.00	4.78	
Ethylbenzene*	<0.050	0.050	09/24/2025	ND	2.01	100	2.00	4.65	
Total Xylenes*	<0.150	0.150	09/24/2025	ND	5.98	99.6	6.00	5.13	
Total BTEX	<0.300	0.300	09/24/2025	ND					

Surrogate: 4-Bromofluorobenzene (PID) 117 % 70.4-141

Chloride, SM4500CI-B		mg/kg		Analyzed By: HM					
Analyte	Result	Reporting Limit	Analyzed	Method Blank	BS	% Recovery	True Value QC	RPD	Qualifier
Chloride	208	16.0	09/23/2025	ND	416	104	400	0.00	

TPH 8015M		mg/kg		Analyzed By: MS					
Analyte	Result	Reporting Limit	Analyzed	Method Blank	BS	% Recovery	True Value QC	RPD	Qualifier
GRO C6-C10*	<10.0	10.0	09/23/2025	ND	217	108	200	1.02	
DRO >C10-C28*	<10.0	10.0	09/23/2025	ND	229	115	200	1.31	
EXT DRO >C28-C36	<10.0	10.0	09/23/2025	ND					

Surrogate: 1-Chlorooctane 98.6 % 52.4-130

Surrogate: 1-Chlorooctadecane 97.5 % 39.9-141

Cardinal Laboratories

\*=Accredited Analyte

PLEASE NOTE: Liability and Damages. Cardinal's liability and client's exclusive remedy for any claim arising, whether based in contract or tort, shall be limited to the amount paid by client for analyses. All claims, including those for negligence and any other cause whatsoever shall be deemed waived unless made in writing and received by Cardinal within thirty (30) days after completion of the applicable service. In no event shall Cardinal be liable for incidental or consequential damages, including, without limitation, business interruptions, loss of use, or loss of profits incurred by client, its subsidiaries, affiliates or successors arising out of or related to the performance of the services hereunder by Cardinal, regardless of whether such claim is based upon any of the above stated reasons or otherwise. Results relate only to the samples identified above. This report shall not be reproduced except in full with written approval of Cardinal Laboratories.

Celey D. Keene, Lab Director/Quality Manager



PHONE (575) 393-2326 ° 101 E. MARLAND ° HOBBS, NM 88240

**Analytical Results For:**

STANDARD SAFETY & SUPPLY  
 ETHAN SESSUMS  
 PO BOX 14987  
 ODESSA TX, 79764  
 Fax To: NA

Received:	09/22/2025	Sampling Date:	09/12/2025
Reported:	09/26/2025	Sampling Type:	Soil
Project Name:	WBR FED 2 CTB ( 9/2/2025 )	Sampling Condition:	Cool & Intact
Project Number:	NONE GIVEN	Sample Received By:	Tamara Oldaker
Project Location:	OXY - LEA CO NM		

**Sample ID: V - 1 0-6" (H255927-13)**

BTEX 8021B		mg/kg		Analyzed By: JH					
Analyte	Result	Reporting Limit	Analyzed	Method Blank	BS	% Recovery	True Value QC	RPD	Qualifier
Benzene*	<0.050	0.050	09/24/2025	ND	1.84	91.8	2.00	6.80	
Toluene*	<0.050	0.050	09/24/2025	ND	1.89	94.3	2.00	4.78	
Ethylbenzene*	<0.050	0.050	09/24/2025	ND	2.01	100	2.00	4.65	
Total Xylenes*	<0.150	0.150	09/24/2025	ND	5.98	99.6	6.00	5.13	
Total BTEX	<0.300	0.300	09/24/2025	ND					

Surrogate: 4-Bromofluorobenzene (PID) 120 % 70.4-141

Chloride, SM4500CI-B		mg/kg		Analyzed By: HM					
Analyte	Result	Reporting Limit	Analyzed	Method Blank	BS	% Recovery	True Value QC	RPD	Qualifier
Chloride	496	16.0	09/23/2025	ND	416	104	400	0.00	

TPH 8015M		mg/kg		Analyzed By: MS					
Analyte	Result	Reporting Limit	Analyzed	Method Blank	BS	% Recovery	True Value QC	RPD	Qualifier
GRO C6-C10*	<10.0	10.0	09/23/2025	ND	217	108	200	1.02	
DRO >C10-C28*	<10.0	10.0	09/23/2025	ND	229	115	200	1.31	
EXT DRO >C28-C36	<10.0	10.0	09/23/2025	ND					

Surrogate: 1-Chlorooctane 95.8 % 52.4-130

Surrogate: 1-Chlorooctadecane 95.0 % 39.9-141

Cardinal Laboratories

\*=Accredited Analyte

PLEASE NOTE: Liability and Damages. Cardinal's liability and client's exclusive remedy for any claim arising, whether based in contract or tort, shall be limited to the amount paid by client for analyses. All claims, including those for negligence and any other cause whatsoever shall be deemed waived unless made in writing and received by Cardinal within thirty (30) days after completion of the applicable service. In no event shall Cardinal be liable for incidental or consequential damages, including, without limitation, business interruptions, loss of use, or loss of profits incurred by client, its subsidiaries, affiliates or successors arising out of or related to the performance of the services hereunder by Cardinal, regardless of whether such claim is based upon any of the above stated reasons or otherwise. Results relate only to the samples identified above. This report shall not be reproduced except in full with written approval of Cardinal Laboratories.

Celey D. Keene, Lab Director/Quality Manager



PHONE (575) 393-2326 ° 101 E. MARLAND ° HOBBS, NM 88240

**Analytical Results For:**

STANDARD SAFETY & SUPPLY  
 ETHAN SESSUMS  
 PO BOX 14987  
 ODESSA TX, 79764  
 Fax To: NA

Received:	09/22/2025	Sampling Date:	09/12/2025
Reported:	09/26/2025	Sampling Type:	Soil
Project Name:	WBR FED 2 CTB ( 9/2/2025 )	Sampling Condition:	Cool & Intact
Project Number:	NONE GIVEN	Sample Received By:	Tamara Oldaker
Project Location:	OXY - LEA CO NM		

**Sample ID: V - 1 1' (H255927-14)**

BTEX 8021B		mg/kg		Analyzed By: JH					
Analyte	Result	Reporting Limit	Analyzed	Method Blank	BS	% Recovery	True Value QC	RPD	Qualifier
Benzene*	<0.050	0.050	09/24/2025	ND	1.84	91.8	2.00	6.80	
Toluene*	<0.050	0.050	09/24/2025	ND	1.89	94.3	2.00	4.78	
Ethylbenzene*	<0.050	0.050	09/24/2025	ND	2.01	100	2.00	4.65	
Total Xylenes*	<0.150	0.150	09/24/2025	ND	5.98	99.6	6.00	5.13	
Total BTEX	<0.300	0.300	09/24/2025	ND					

Surrogate: 4-Bromofluorobenzene (PID) 117 % 70.4-141

Chloride, SM4500CI-B		mg/kg		Analyzed By: HM					
Analyte	Result	Reporting Limit	Analyzed	Method Blank	BS	% Recovery	True Value QC	RPD	Qualifier
Chloride	<16.0	16.0	09/23/2025	ND	416	104	400	0.00	

TPH 8015M		mg/kg		Analyzed By: MS					
Analyte	Result	Reporting Limit	Analyzed	Method Blank	BS	% Recovery	True Value QC	RPD	Qualifier
GRO C6-C10*	<10.0	10.0	09/23/2025	ND	217	108	200	1.02	
DRO >C10-C28*	<10.0	10.0	09/23/2025	ND	229	115	200	1.31	
EXT DRO >C28-C36	<10.0	10.0	09/23/2025	ND					

Surrogate: 1-Chlorooctane 104 % 52.4-130

Surrogate: 1-Chlorooctadecane 105 % 39.9-141

Cardinal Laboratories

\*=Accredited Analyte

PLEASE NOTE: Liability and Damages. Cardinal's liability and client's exclusive remedy for any claim arising, whether based in contract or tort, shall be limited to the amount paid by client for analyses. All claims, including those for negligence and any other cause whatsoever shall be deemed waived unless made in writing and received by Cardinal within thirty (30) days after completion of the applicable service. In no event shall Cardinal be liable for incidental or consequential damages, including, without limitation, business interruptions, loss of use, or loss of profits incurred by client, its subsidiaries, affiliates or successors arising out of or related to the performance of the services hereunder by Cardinal, regardless of whether such claim is based upon any of the above stated reasons or otherwise. Results relate only to the samples identified above. This report shall not be reproduced except in full with written approval of Cardinal Laboratories.

Celey D. Keene, Lab Director/Quality Manager



PHONE (575) 393-2326 ° 101 E. MARLAND ° HOBBS, NM 88240

**Analytical Results For:**

STANDARD SAFETY & SUPPLY  
 ETHAN SESSUMS  
 PO BOX 14987  
 ODESSA TX, 79764  
 Fax To: NA

Received:	09/22/2025	Sampling Date:	09/12/2025
Reported:	09/26/2025	Sampling Type:	Soil
Project Name:	WBR FED 2 CTB ( 9/2/2025 )	Sampling Condition:	Cool & Intact
Project Number:	NONE GIVEN	Sample Received By:	Tamara Oldaker
Project Location:	OXY - LEA CO NM		

**Sample ID: V - 2 0-6" (H255927-15)**

BTEX 8021B		mg/kg		Analyzed By: JH					
Analyte	Result	Reporting Limit	Analyzed	Method Blank	BS	% Recovery	True Value QC	RPD	Qualifier
Benzene*	<0.050	0.050	09/24/2025	ND	1.84	91.8	2.00	6.80	
Toluene*	<0.050	0.050	09/24/2025	ND	1.89	94.3	2.00	4.78	
Ethylbenzene*	<0.050	0.050	09/24/2025	ND	2.01	100	2.00	4.65	
Total Xylenes*	<0.150	0.150	09/24/2025	ND	5.98	99.6	6.00	5.13	
Total BTEX	<0.300	0.300	09/24/2025	ND					

Surrogate: 4-Bromofluorobenzene (PID) 118 % 70.4-141

Chloride, SM4500CI-B		mg/kg		Analyzed By: KH					
Analyte	Result	Reporting Limit	Analyzed	Method Blank	BS	% Recovery	True Value QC	RPD	Qualifier
Chloride	816	16.0	09/23/2025	ND	400	100	400	3.92	

TPH 8015M		mg/kg		Analyzed By: MS					
Analyte	Result	Reporting Limit	Analyzed	Method Blank	BS	% Recovery	True Value QC	RPD	Qualifier
GRO C6-C10*	<10.0	10.0	09/23/2025	ND	217	108	200	1.02	
DRO >C10-C28*	<10.0	10.0	09/23/2025	ND	229	115	200	1.31	
EXT DRO >C28-C36	<10.0	10.0	09/23/2025	ND					

Surrogate: 1-Chlorooctane 109 % 52.4-130

Surrogate: 1-Chlorooctadecane 112 % 39.9-141

Cardinal Laboratories

\*=Accredited Analyte

PLEASE NOTE: Liability and Damages. Cardinal's liability and client's exclusive remedy for any claim arising, whether based in contract or tort, shall be limited to the amount paid by client for analyses. All claims, including those for negligence and any other cause whatsoever shall be deemed waived unless made in writing and received by Cardinal within thirty (30) days after completion of the applicable service. In no event shall Cardinal be liable for incidental or consequential damages, including, without limitation, business interruptions, loss of use, or loss of profits incurred by client, its subsidiaries, affiliates or successors arising out of or related to the performance of the services hereunder by Cardinal, regardless of whether such claim is based upon any of the above stated reasons or otherwise. Results relate only to the samples identified above. This report shall not be reproduced except in full with written approval of Cardinal Laboratories.

Celey D. Keene, Lab Director/Quality Manager



PHONE (575) 393-2326 ° 101 E. MARLAND ° HOBBS, NM 88240

**Analytical Results For:**

STANDARD SAFETY & SUPPLY  
 ETHAN SESSUMS  
 PO BOX 14987  
 ODESSA TX, 79764  
 Fax To: NA

Received:	09/22/2025	Sampling Date:	09/12/2025
Reported:	09/26/2025	Sampling Type:	Soil
Project Name:	WBR FED 2 CTB ( 9/2/2025 )	Sampling Condition:	Cool & Intact
Project Number:	NONE GIVEN	Sample Received By:	Tamara Oldaker
Project Location:	OXY - LEA CO NM		

**Sample ID: V - 2 1' (H255927-16)**

BTEX 8021B		mg/kg		Analyzed By: JH					
Analyte	Result	Reporting Limit	Analyzed	Method Blank	BS	% Recovery	True Value QC	RPD	Qualifier
Benzene*	<0.050	0.050	09/24/2025	ND	1.84	91.8	2.00	6.80	
Toluene*	<0.050	0.050	09/24/2025	ND	1.89	94.3	2.00	4.78	
Ethylbenzene*	<0.050	0.050	09/24/2025	ND	2.01	100	2.00	4.65	
Total Xylenes*	<0.150	0.150	09/24/2025	ND	5.98	99.6	6.00	5.13	
Total BTEX	<0.300	0.300	09/24/2025	ND					

Surrogate: 4-Bromofluorobenzene (PID) 119 % 70.4-141

Chloride, SM4500CI-B		mg/kg		Analyzed By: KH					
Analyte	Result	Reporting Limit	Analyzed	Method Blank	BS	% Recovery	True Value QC	RPD	Qualifier
Chloride	80.0	16.0	09/23/2025	ND	400	100	400	3.92	

TPH 8015M		mg/kg		Analyzed By: MS					
Analyte	Result	Reporting Limit	Analyzed	Method Blank	BS	% Recovery	True Value QC	RPD	Qualifier
GRO C6-C10*	<10.0	10.0	09/23/2025	ND	217	108	200	1.02	
DRO >C10-C28*	<10.0	10.0	09/23/2025	ND	229	115	200	1.31	
EXT DRO >C28-C36	<10.0	10.0	09/23/2025	ND					

Surrogate: 1-Chlorooctane 95.3 % 52.4-130

Surrogate: 1-Chlorooctadecane 96.2 % 39.9-141

Cardinal Laboratories

\*=Accredited Analyte

PLEASE NOTE: Liability and Damages. Cardinal's liability and client's exclusive remedy for any claim arising, whether based in contract or tort, shall be limited to the amount paid by client for analyses. All claims, including those for negligence and any other cause whatsoever shall be deemed waived unless made in writing and received by Cardinal within thirty (30) days after completion of the applicable service. In no event shall Cardinal be liable for incidental or consequential damages, including, without limitation, business interruptions, loss of use, or loss of profits incurred by client, its subsidiaries, affiliates or successors arising out of or related to the performance of the services hereunder by Cardinal, regardless of whether such claim is based upon any of the above stated reasons or otherwise. Results relate only to the samples identified above. This report shall not be reproduced except in full with written approval of Cardinal Laboratories.

Celey D. Keene, Lab Director/Quality Manager



PHONE (575) 393-2326 ° 101 E. MARLAND ° HOBBS, NM 88240

**Analytical Results For:**

STANDARD SAFETY & SUPPLY  
 ETHAN SESSUMS  
 PO BOX 14987  
 ODESSA TX, 79764  
 Fax To: NA

Received:	09/22/2025	Sampling Date:	09/12/2025
Reported:	09/26/2025	Sampling Type:	Soil
Project Name:	WBR FED 2 CTB ( 9/2/2025 )	Sampling Condition:	Cool & Intact
Project Number:	NONE GIVEN	Sample Received By:	Tamara Oldaker
Project Location:	OXY - LEA CO NM		

**Sample ID: V - 3 0-6" (H255927-17)**

BTEX 8021B		mg/kg		Analyzed By: JH					
Analyte	Result	Reporting Limit	Analyzed	Method Blank	BS	% Recovery	True Value QC	RPD	Qualifier
Benzene*	<0.050	0.050	09/24/2025	ND	2.06	103	2.00	2.84	
Toluene*	<0.050	0.050	09/24/2025	ND	1.98	99.1	2.00	1.29	
Ethylbenzene*	<0.050	0.050	09/24/2025	ND	2.00	99.8	2.00	0.894	
Total Xylenes*	<0.150	0.150	09/24/2025	ND	5.97	99.5	6.00	0.844	
Total BTEX	<0.300	0.300	09/24/2025	ND					

Surrogate: 4-Bromofluorobenzene (PID) 93.0 % 70.4-141

Chloride, SM4500CI-B		mg/kg		Analyzed By: KH					
Analyte	Result	Reporting Limit	Analyzed	Method Blank	BS	% Recovery	True Value QC	RPD	Qualifier
Chloride	3440	16.0	09/23/2025	ND	400	100	400	3.92	

TPH 8015M		mg/kg		Analyzed By: MS					
Analyte	Result	Reporting Limit	Analyzed	Method Blank	BS	% Recovery	True Value QC	RPD	Qualifier
GRO C6-C10*	<10.0	10.0	09/23/2025	ND	217	108	200	1.02	
DRO >C10-C28*	<10.0	10.0	09/23/2025	ND	229	115	200	1.31	
EXT DRO >C28-C36	<10.0	10.0	09/23/2025	ND					

Surrogate: 1-Chlorooctane 92.3 % 52.4-130

Surrogate: 1-Chlorooctadecane 93.5 % 39.9-141

Cardinal Laboratories

\*=Accredited Analyte

PLEASE NOTE: Liability and Damages. Cardinal's liability and client's exclusive remedy for any claim arising, whether based in contract or tort, shall be limited to the amount paid by client for analyses. All claims, including those for negligence and any other cause whatsoever shall be deemed waived unless made in writing and received by Cardinal within thirty (30) days after completion of the applicable service. In no event shall Cardinal be liable for incidental or consequential damages, including, without limitation, business interruptions, loss of use, or loss of profits incurred by client, its subsidiaries, affiliates or successors arising out of or related to the performance of the services hereunder by Cardinal, regardless of whether such claim is based upon any of the above stated reasons or otherwise. Results relate only to the samples identified above. This report shall not be reproduced except in full with written approval of Cardinal Laboratories.

Celey D. Keene, Lab Director/Quality Manager



PHONE (575) 393-2326 ° 101 E. MARLAND ° HOBBS, NM 88240

**Analytical Results For:**

STANDARD SAFETY & SUPPLY  
 ETHAN SESSUMS  
 PO BOX 14987  
 ODESSA TX, 79764  
 Fax To: NA

Received:	09/22/2025	Sampling Date:	09/12/2025
Reported:	09/26/2025	Sampling Type:	Soil
Project Name:	WBR FED 2 CTB ( 9/2/2025 )	Sampling Condition:	Cool & Intact
Project Number:	NONE GIVEN	Sample Received By:	Tamara Oldaker
Project Location:	OXY - LEA CO NM		

**Sample ID: V - 3 1' (H255927-18)**

BTEX 8021B		mg/kg		Analyzed By: JH					
Analyte	Result	Reporting Limit	Analyzed	Method Blank	BS	% Recovery	True Value QC	RPD	Qualifier
Benzene*	<0.050	0.050	09/24/2025	ND	2.06	103	2.00	2.84	
Toluene*	<0.050	0.050	09/24/2025	ND	1.98	99.1	2.00	1.29	
Ethylbenzene*	<0.050	0.050	09/24/2025	ND	2.00	99.8	2.00	0.894	
Total Xylenes*	<0.150	0.150	09/24/2025	ND	5.97	99.5	6.00	0.844	
Total BTEX	<0.300	0.300	09/24/2025	ND					

Surrogate: 4-Bromofluorobenzene (PID) 93.3 % 70.4-141

Chloride, SM4500CI-B		mg/kg		Analyzed By: KH					
Analyte	Result	Reporting Limit	Analyzed	Method Blank	BS	% Recovery	True Value QC	RPD	Qualifier
Chloride	160	16.0	09/23/2025	ND	400	100	400	3.92	

TPH 8015M		mg/kg		Analyzed By: MS					
Analyte	Result	Reporting Limit	Analyzed	Method Blank	BS	% Recovery	True Value QC	RPD	Qualifier
GRO C6-C10*	<10.0	10.0	09/23/2025	ND	217	108	200	1.02	
DRO >C10-C28*	<10.0	10.0	09/23/2025	ND	229	115	200	1.31	
EXT DRO >C28-C36	<10.0	10.0	09/23/2025	ND					

Surrogate: 1-Chlorooctane 111 % 52.4-130

Surrogate: 1-Chlorooctadecane 112 % 39.9-141

Cardinal Laboratories

\*=Accredited Analyte

PLEASE NOTE: Liability and Damages. Cardinal's liability and client's exclusive remedy for any claim arising, whether based in contract or tort, shall be limited to the amount paid by client for analyses. All claims, including those for negligence and any other cause whatsoever shall be deemed waived unless made in writing and received by Cardinal within thirty (30) days after completion of the applicable service. In no event shall Cardinal be liable for incidental or consequential damages, including, without limitation, business interruptions, loss of use, or loss of profits incurred by client, its subsidiaries, affiliates or successors arising out of or related to the performance of the services hereunder by Cardinal, regardless of whether such claim is based upon any of the above stated reasons or otherwise. Results relate only to the samples identified above. This report shall not be reproduced except in full with written approval of Cardinal Laboratories.

Celey D. Keene, Lab Director/Quality Manager



PHONE (575) 393-2326 ° 101 E. MARLAND ° HOBBS, NM 88240

**Analytical Results For:**

STANDARD SAFETY & SUPPLY  
 ETHAN SESSUMS  
 PO BOX 14987  
 ODESSA TX, 79764  
 Fax To: NA

Received:	09/22/2025	Sampling Date:	09/12/2025
Reported:	09/26/2025	Sampling Type:	Soil
Project Name:	WBR FED 2 CTB ( 9/2/2025 )	Sampling Condition:	Cool & Intact
Project Number:	NONE GIVEN	Sample Received By:	Tamara Oldaker
Project Location:	OXY - LEA CO NM		

**Sample ID: V - 4 0-6" (H255927-19)**

BTEX 8021B		mg/kg		Analyzed By: JH					
Analyte	Result	Reporting Limit	Analyzed	Method Blank	BS	% Recovery	True Value QC	RPD	Qualifier
Benzene*	<0.050	0.050	09/24/2025	ND	2.06	103	2.00	2.84	
Toluene*	<0.050	0.050	09/24/2025	ND	1.98	99.1	2.00	1.29	
Ethylbenzene*	<0.050	0.050	09/24/2025	ND	2.00	99.8	2.00	0.894	
Total Xylenes*	<0.150	0.150	09/24/2025	ND	5.97	99.5	6.00	0.844	
Total BTEX	<0.300	0.300	09/24/2025	ND					

Surrogate: 4-Bromofluorobenzene (PID) 93.3 % 70.4-141

Chloride, SM4500CI-B		mg/kg		Analyzed By: KH					
Analyte	Result	Reporting Limit	Analyzed	Method Blank	BS	% Recovery	True Value QC	RPD	Qualifier
Chloride	3240	16.0	09/23/2025	ND	400	100	400	3.92	

TPH 8015M		mg/kg		Analyzed By: ms					
Analyte	Result	Reporting Limit	Analyzed	Method Blank	BS	% Recovery	True Value QC	RPD	Qualifier
GRO C6-C10*	<10.0	10.0	09/23/2025	ND	227	113	200	4.10	
DRO >C10-C28*	<10.0	10.0	09/23/2025	ND	242	121	200	1.32	
EXT DRO >C28-C36	<10.0	10.0	09/23/2025	ND					

Surrogate: 1-Chlorooctane 89.7 % 52.4-130

Surrogate: 1-Chlorooctadecane 88.0 % 39.9-141

Cardinal Laboratories

\*=Accredited Analyte

PLEASE NOTE: Liability and Damages. Cardinal's liability and client's exclusive remedy for any claim arising, whether based in contract or tort, shall be limited to the amount paid by client for analyses. All claims, including those for negligence and any other cause whatsoever shall be deemed waived unless made in writing and received by Cardinal within thirty (30) days after completion of the applicable service. In no event shall Cardinal be liable for incidental or consequential damages, including, without limitation, business interruptions, loss of use, or loss of profits incurred by client, its subsidiaries, affiliates or successors arising out of or related to the performance of the services hereunder by Cardinal, regardless of whether such claim is based upon any of the above stated reasons or otherwise. Results relate only to the samples identified above. This report shall not be reproduced except in full with written approval of Cardinal Laboratories.

Celey D. Keene, Lab Director/Quality Manager



PHONE (575) 393-2326 ° 101 E. MARLAND ° HOBBS, NM 88240

**Analytical Results For:**

STANDARD SAFETY & SUPPLY  
 ETHAN SESSUMS  
 PO BOX 14987  
 ODESSA TX, 79764  
 Fax To: NA

Received:	09/22/2025	Sampling Date:	09/12/2025
Reported:	09/26/2025	Sampling Type:	Soil
Project Name:	WBR FED 2 CTB ( 9/2/2025 )	Sampling Condition:	Cool & Intact
Project Number:	NONE GIVEN	Sample Received By:	Tamara Oldaker
Project Location:	OXY - LEA CO NM		

**Sample ID: V - 4 1' (H255927-20)**

BTEX 8021B		mg/kg		Analyzed By: JH					
Analyte	Result	Reporting Limit	Analyzed	Method Blank	BS	% Recovery	True Value QC	RPD	Qualifier
Benzene*	<0.050	0.050	09/24/2025	ND	2.06	103	2.00	2.84	
Toluene*	<0.050	0.050	09/24/2025	ND	1.98	99.1	2.00	1.29	
Ethylbenzene*	<0.050	0.050	09/24/2025	ND	2.00	99.8	2.00	0.894	
Total Xylenes*	<0.150	0.150	09/24/2025	ND	5.97	99.5	6.00	0.844	
Total BTEX	<0.300	0.300	09/24/2025	ND					

Surrogate: 4-Bromofluorobenzene (PID) 93.5 % 70.4-141

Chloride, SM4500CI-B		mg/kg		Analyzed By: KH					
Analyte	Result	Reporting Limit	Analyzed	Method Blank	BS	% Recovery	True Value QC	RPD	Qualifier
Chloride	256	16.0	09/23/2025	ND	400	100	400	3.92	

TPH 8015M		mg/kg		Analyzed By: ms					
Analyte	Result	Reporting Limit	Analyzed	Method Blank	BS	% Recovery	True Value QC	RPD	Qualifier
GRO C6-C10*	<10.0	10.0	09/23/2025	ND	227	113	200	4.10	
DRO >C10-C28*	<10.0	10.0	09/23/2025	ND	242	121	200	1.32	
EXT DRO >C28-C36	<10.0	10.0	09/23/2025	ND					

Surrogate: 1-Chlorooctane 96.8 % 52.4-130

Surrogate: 1-Chlorooctadecane 93.6 % 39.9-141

Cardinal Laboratories

\*=Accredited Analyte

PLEASE NOTE: Liability and Damages. Cardinal's liability and client's exclusive remedy for any claim arising, whether based in contract or tort, shall be limited to the amount paid by client for analyses. All claims, including those for negligence and any other cause whatsoever shall be deemed waived unless made in writing and received by Cardinal within thirty (30) days after completion of the applicable service. In no event shall Cardinal be liable for incidental or consequential damages, including, without limitation, business interruptions, loss of use, or loss of profits incurred by client, its subsidiaries, affiliates or successors arising out of or related to the performance of the services hereunder by Cardinal, regardless of whether such claim is based upon any of the above stated reasons or otherwise. Results relate only to the samples identified above. This report shall not be reproduced except in full with written approval of Cardinal Laboratories.

Celey D. Keene, Lab Director/Quality Manager



PHONE (575) 393-2326 ° 101 E. MARLAND ° HOBBS, NM 88240

**Analytical Results For:**

STANDARD SAFETY & SUPPLY  
 ETHAN SESSUMS  
 PO BOX 14987  
 ODESSA TX, 79764  
 Fax To: NA

Received:	09/22/2025	Sampling Date:	09/12/2025
Reported:	09/26/2025	Sampling Type:	Soil
Project Name:	WBR FED 2 CTB ( 9/2/2025 )	Sampling Condition:	Cool & Intact
Project Number:	NONE GIVEN	Sample Received By:	Tamara Oldaker
Project Location:	OXY - LEA CO NM		

**Sample ID: V - 5 0-6" (H255927-21)**

BTEX 8021B		mg/kg		Analyzed By: JH					
Analyte	Result	Reporting Limit	Analyzed	Method Blank	BS	% Recovery	True Value QC	RPD	Qualifier
Benzene*	<0.050	0.050	09/24/2025	ND	2.06	103	2.00	2.84	
Toluene*	<0.050	0.050	09/24/2025	ND	1.98	99.1	2.00	1.29	
Ethylbenzene*	<0.050	0.050	09/24/2025	ND	2.00	99.8	2.00	0.894	
Total Xylenes*	<0.150	0.150	09/24/2025	ND	5.97	99.5	6.00	0.844	
Total BTEX	<0.300	0.300	09/24/2025	ND					

Surrogate: 4-Bromofluorobenzene (PID) 94.1 % 70.4-141

Chloride, SM4500CI-B		mg/kg		Analyzed By: KH					
Analyte	Result	Reporting Limit	Analyzed	Method Blank	BS	% Recovery	True Value QC	RPD	Qualifier
Chloride	1920	16.0	09/23/2025	ND	400	100	400	3.92	

TPH 8015M		mg/kg		Analyzed By: ms					
Analyte	Result	Reporting Limit	Analyzed	Method Blank	BS	% Recovery	True Value QC	RPD	Qualifier
GRO C6-C10*	<10.0	10.0	09/23/2025	ND	227	113	200	4.10	
DRO >C10-C28*	<10.0	10.0	09/23/2025	ND	242	121	200	1.32	
EXT DRO >C28-C36	<10.0	10.0	09/23/2025	ND					

Surrogate: 1-Chlorooctane 85.6 % 52.4-130

Surrogate: 1-Chlorooctadecane 82.1 % 39.9-141

Cardinal Laboratories

\*=Accredited Analyte

PLEASE NOTE: Liability and Damages. Cardinal's liability and client's exclusive remedy for any claim arising, whether based in contract or tort, shall be limited to the amount paid by client for analyses. All claims, including those for negligence and any other cause whatsoever shall be deemed waived unless made in writing and received by Cardinal within thirty (30) days after completion of the applicable service. In no event shall Cardinal be liable for incidental or consequential damages, including, without limitation, business interruptions, loss of use, or loss of profits incurred by client, its subsidiaries, affiliates or successors arising out of or related to the performance of the services hereunder by Cardinal, regardless of whether such claim is based upon any of the above stated reasons or otherwise. Results relate only to the samples identified above. This report shall not be reproduced except in full with written approval of Cardinal Laboratories.

Celey D. Keene, Lab Director/Quality Manager



PHONE (575) 393-2326 ° 101 E. MARLAND ° HOBBS, NM 88240

**Analytical Results For:**

STANDARD SAFETY & SUPPLY  
 ETHAN SESSUMS  
 PO BOX 14987  
 ODESSA TX, 79764  
 Fax To: NA

Received:	09/22/2025	Sampling Date:	09/12/2025
Reported:	09/26/2025	Sampling Type:	Soil
Project Name:	WBR FED 2 CTB ( 9/2/2025 )	Sampling Condition:	Cool & Intact
Project Number:	NONE GIVEN	Sample Received By:	Tamara Oldaker
Project Location:	OXY - LEA CO NM		

**Sample ID: V - 5 1' (H255927-22)**

BTEX 8021B		mg/kg		Analyzed By: JH					
Analyte	Result	Reporting Limit	Analyzed	Method Blank	BS	% Recovery	True Value QC	RPD	Qualifier
Benzene*	<0.050	0.050	09/24/2025	ND	2.06	103	2.00	2.84	
Toluene*	<0.050	0.050	09/24/2025	ND	1.98	99.1	2.00	1.29	
Ethylbenzene*	<0.050	0.050	09/24/2025	ND	2.00	99.8	2.00	0.894	
Total Xylenes*	<0.150	0.150	09/24/2025	ND	5.97	99.5	6.00	0.844	
Total BTEX	<0.300	0.300	09/24/2025	ND					

Surrogate: 4-Bromofluorobenzene (PID) 93.3 % 70.4-141

Chloride, SM4500CI-B		mg/kg		Analyzed By: KH					
Analyte	Result	Reporting Limit	Analyzed	Method Blank	BS	% Recovery	True Value QC	RPD	Qualifier
Chloride	352	16.0	09/23/2025	ND	400	100	400	3.92	

TPH 8015M		mg/kg		Analyzed By: ms					
Analyte	Result	Reporting Limit	Analyzed	Method Blank	BS	% Recovery	True Value QC	RPD	Qualifier
GRO C6-C10*	<10.0	10.0	09/23/2025	ND	227	113	200	4.10	
DRO >C10-C28*	<10.0	10.0	09/23/2025	ND	242	121	200	1.32	
EXT DRO >C28-C36	<10.0	10.0	09/23/2025	ND					

Surrogate: 1-Chlorooctane 99.0 % 52.4-130

Surrogate: 1-Chlorooctadecane 98.6 % 39.9-141

Cardinal Laboratories

\*=Accredited Analyte

PLEASE NOTE: Liability and Damages. Cardinal's liability and client's exclusive remedy for any claim arising, whether based in contract or tort, shall be limited to the amount paid by client for analyses. All claims, including those for negligence and any other cause whatsoever shall be deemed waived unless made in writing and received by Cardinal within thirty (30) days after completion of the applicable service. In no event shall Cardinal be liable for incidental or consequential damages, including, without limitation, business interruptions, loss of use, or loss of profits incurred by client, its subsidiaries, affiliates or successors arising out of or related to the performance of the services hereunder by Cardinal, regardless of whether such claim is based upon any of the above stated reasons or otherwise. Results relate only to the samples identified above. This report shall not be reproduced except in full with written approval of Cardinal Laboratories.

Celey D. Keene, Lab Director/Quality Manager



PHONE (575) 393-2326 ° 101 E. MARLAND ° HOBBS, NM 88240

**Analytical Results For:**

STANDARD SAFETY & SUPPLY  
 ETHAN SESSUMS  
 PO BOX 14987  
 ODESSA TX, 79764  
 Fax To: NA

Received:	09/22/2025	Sampling Date:	09/12/2025
Reported:	09/26/2025	Sampling Type:	Soil
Project Name:	WBR FED 2 CTB ( 9/2/2025 )	Sampling Condition:	Cool & Intact
Project Number:	NONE GIVEN	Sample Received By:	Tamara Oldaker
Project Location:	OXY - LEA CO NM		

**Sample ID: V - 5 2' (H255927-23)**

BTEX 8021B		mg/kg		Analyzed By: JH					
Analyte	Result	Reporting Limit	Analyzed	Method Blank	BS	% Recovery	True Value QC	RPD	Qualifier
Benzene*	<0.050	0.050	09/24/2025	ND	2.06	103	2.00	2.84	
Toluene*	<0.050	0.050	09/24/2025	ND	1.98	99.1	2.00	1.29	
Ethylbenzene*	<0.050	0.050	09/24/2025	ND	2.00	99.8	2.00	0.894	
Total Xylenes*	<0.150	0.150	09/24/2025	ND	5.97	99.5	6.00	0.844	
Total BTEX	<0.300	0.300	09/24/2025	ND					

Surrogate: 4-Bromofluorobenzene (PID) 91.9 % 70.4-141

Chloride, SM4500CI-B		mg/kg		Analyzed By: KH					
Analyte	Result	Reporting Limit	Analyzed	Method Blank	BS	% Recovery	True Value QC	RPD	Qualifier
Chloride	208	16.0	09/23/2025	ND	400	100	400	3.92	

TPH 8015M		mg/kg		Analyzed By: ms					
Analyte	Result	Reporting Limit	Analyzed	Method Blank	BS	% Recovery	True Value QC	RPD	Qualifier
GRO C6-C10*	<10.0	10.0	09/23/2025	ND	227	113	200	4.10	
DRO >C10-C28*	<10.0	10.0	09/23/2025	ND	242	121	200	1.32	
EXT DRO >C28-C36	<10.0	10.0	09/23/2025	ND					

Surrogate: 1-Chlorooctane 110 % 52.4-130

Surrogate: 1-Chlorooctadecane 107 % 39.9-141

Cardinal Laboratories

\*=Accredited Analyte

PLEASE NOTE: Liability and Damages. Cardinal's liability and client's exclusive remedy for any claim arising, whether based in contract or tort, shall be limited to the amount paid by client for analyses. All claims, including those for negligence and any other cause whatsoever shall be deemed waived unless made in writing and received by Cardinal within thirty (30) days after completion of the applicable service. In no event shall Cardinal be liable for incidental or consequential damages, including, without limitation, business interruptions, loss of use, or loss of profits incurred by client, its subsidiaries, affiliates or successors arising out of or related to the performance of the services hereunder by Cardinal, regardless of whether such claim is based upon any of the above stated reasons or otherwise. Results relate only to the samples identified above. This report shall not be reproduced except in full with written approval of Cardinal Laboratories.

Celey D. Keene, Lab Director/Quality Manager



PHONE (575) 393-2326 ° 101 E. MARLAND ° HOBBS, NM 88240

**Analytical Results For:**

STANDARD SAFETY & SUPPLY  
 ETHAN SESSUMS  
 PO BOX 14987  
 ODESSA TX, 79764  
 Fax To: NA

Received:	09/22/2025	Sampling Date:	09/12/2025
Reported:	09/26/2025	Sampling Type:	Soil
Project Name:	WBR FED 2 CTB ( 9/2/2025 )	Sampling Condition:	Cool & Intact
Project Number:	NONE GIVEN	Sample Received By:	Tamara Oldaker
Project Location:	OXY - LEA CO NM		

**Sample ID: V - 6 0-6" (H255927-24)**

BTEX 8021B		mg/kg		Analyzed By: JH					
Analyte	Result	Reporting Limit	Analyzed	Method Blank	BS	% Recovery	True Value QC	RPD	Qualifier
Benzene*	<0.050	0.050	09/24/2025	ND	2.06	103	2.00	2.84	
Toluene*	<0.050	0.050	09/24/2025	ND	1.98	99.1	2.00	1.29	
Ethylbenzene*	<0.050	0.050	09/24/2025	ND	2.00	99.8	2.00	0.894	
Total Xylenes*	<0.150	0.150	09/24/2025	ND	5.97	99.5	6.00	0.844	
Total BTEX	<0.300	0.300	09/24/2025	ND					

Surrogate: 4-Bromofluorobenzene (PID) 96.7 % 70.4-141

Chloride, SM4500CI-B		mg/kg		Analyzed By: KH					
Analyte	Result	Reporting Limit	Analyzed	Method Blank	BS	% Recovery	True Value QC	RPD	Qualifier
<b>Chloride</b>	<b>4880</b>	16.0	09/23/2025	ND	400	100	400	3.92	

TPH 8015M		mg/kg		Analyzed By: ms					
Analyte	Result	Reporting Limit	Analyzed	Method Blank	BS	% Recovery	True Value QC	RPD	Qualifier
GRO C6-C10*	<10.0	10.0	09/23/2025	ND	227	113	200	4.10	
<b>DRO &gt;C10-C28*</b>	<b>122</b>	10.0	09/23/2025	ND	242	121	200	1.32	
EXT DRO >C28-C36	<10.0	10.0	09/23/2025	ND					

Surrogate: 1-Chlorooctane 93.1 % 52.4-130

Surrogate: 1-Chlorooctadecane 101 % 39.9-141

Cardinal Laboratories

\*=Accredited Analyte

PLEASE NOTE: Liability and Damages. Cardinal's liability and client's exclusive remedy for any claim arising, whether based in contract or tort, shall be limited to the amount paid by client for analyses. All claims, including those for negligence and any other cause whatsoever shall be deemed waived unless made in writing and received by Cardinal within thirty (30) days after completion of the applicable service. In no event shall Cardinal be liable for incidental or consequential damages, including, without limitation, business interruptions, loss of use, or loss of profits incurred by client, its subsidiaries, affiliates or successors arising out of or related to the performance of the services hereunder by Cardinal, regardless of whether such claim is based upon any of the above stated reasons or otherwise. Results relate only to the samples identified above. This report shall not be reproduced except in full with written approval of Cardinal Laboratories.

Celey D. Keene, Lab Director/Quality Manager



PHONE (575) 393-2326 ° 101 E. MARLAND ° HOBBS, NM 88240

**Analytical Results For:**

STANDARD SAFETY & SUPPLY  
 ETHAN SESSUMS  
 PO BOX 14987  
 ODESSA TX, 79764  
 Fax To: NA

Received:	09/22/2025	Sampling Date:	09/12/2025
Reported:	09/26/2025	Sampling Type:	Soil
Project Name:	WBR FED 2 CTB ( 9/2/2025 )	Sampling Condition:	Cool & Intact
Project Number:	NONE GIVEN	Sample Received By:	Tamara Oldaker
Project Location:	OXY - LEA CO NM		

**Sample ID: V - 6 1' (H255927-25)**

BTEX 8021B		mg/kg		Analyzed By: JH					
Analyte	Result	Reporting Limit	Analyzed	Method Blank	BS	% Recovery	True Value QC	RPD	Qualifier
Benzene*	<0.050	0.050	09/24/2025	ND	2.06	103	2.00	2.84	
Toluene*	<0.050	0.050	09/24/2025	ND	1.98	99.1	2.00	1.29	
Ethylbenzene*	<0.050	0.050	09/24/2025	ND	2.00	99.8	2.00	0.894	
Total Xylenes*	<0.150	0.150	09/24/2025	ND	5.97	99.5	6.00	0.844	
Total BTEX	<0.300	0.300	09/24/2025	ND					

Surrogate: 4-Bromofluorobenzene (PID) 94.6 % 70.4-141

Chloride, SM4500CI-B		mg/kg		Analyzed By: KH					
Analyte	Result	Reporting Limit	Analyzed	Method Blank	BS	% Recovery	True Value QC	RPD	Qualifier
<b>Chloride</b>	<b>176</b>	16.0	09/23/2025	ND	400	100	400	3.92	

TPH 8015M		mg/kg		Analyzed By: ms					
Analyte	Result	Reporting Limit	Analyzed	Method Blank	BS	% Recovery	True Value QC	RPD	Qualifier
GRO C6-C10*	<10.0	10.0	09/23/2025	ND	227	113	200	4.10	
<b>DRO &gt;C10-C28*</b>	<b>28.2</b>	10.0	09/23/2025	ND	242	121	200	1.32	
EXT DRO >C28-C36	<10.0	10.0	09/23/2025	ND					

Surrogate: 1-Chlorooctane 96.2 % 52.4-130

Surrogate: 1-Chlorooctadecane 94.9 % 39.9-141

Cardinal Laboratories

\*=Accredited Analyte

PLEASE NOTE: Liability and Damages. Cardinal's liability and client's exclusive remedy for any claim arising, whether based in contract or tort, shall be limited to the amount paid by client for analyses. All claims, including those for negligence and any other cause whatsoever shall be deemed waived unless made in writing and received by Cardinal within thirty (30) days after completion of the applicable service. In no event shall Cardinal be liable for incidental or consequential damages, including, without limitation, business interruptions, loss of use, or loss of profits incurred by client, its subsidiaries, affiliates or successors arising out of or related to the performance of the services hereunder by Cardinal, regardless of whether such claim is based upon any of the above stated reasons or otherwise. Results relate only to the samples identified above. This report shall not be reproduced except in full with written approval of Cardinal Laboratories.

Celey D. Keene, Lab Director/Quality Manager



PHONE (575) 393-2326 ° 101 E. MARLAND ° HOBBS, NM 88240

**Analytical Results For:**

STANDARD SAFETY & SUPPLY  
 ETHAN SESSUMS  
 PO BOX 14987  
 ODESSA TX, 79764  
 Fax To: NA

Received:	09/22/2025	Sampling Date:	09/12/2025
Reported:	09/26/2025	Sampling Type:	Soil
Project Name:	WBR FED 2 CTB ( 9/2/2025 )	Sampling Condition:	Cool & Intact
Project Number:	NONE GIVEN	Sample Received By:	Tamara Oldaker
Project Location:	OXY - LEA CO NM		

**Sample ID: V - 7 0-6" (H255927-26)**

BTEX 8021B		mg/kg		Analyzed By: JH						
Analyte	Result	Reporting Limit	Analyzed	Method Blank	BS	% Recovery	True Value QC	RPD	Qualifier	
Benzene*	<0.050	0.050	09/24/2025	ND	2.06	103	2.00	2.84		
Toluene*	<0.050	0.050	09/24/2025	ND	1.98	99.1	2.00	1.29		
Ethylbenzene*	<0.050	0.050	09/24/2025	ND	2.00	99.8	2.00	0.894		
Total Xylenes*	<0.150	0.150	09/24/2025	ND	5.97	99.5	6.00	0.844		
Total BTEX	<0.300	0.300	09/24/2025	ND						

Surrogate: 4-Bromofluorobenzene (PID) 95.4 % 70.4-141

Chloride, SM4500CI-B		mg/kg		Analyzed By: KH						
Analyte	Result	Reporting Limit	Analyzed	Method Blank	BS	% Recovery	True Value QC	RPD	Qualifier	
Chloride	2200	16.0	09/23/2025	ND	400	100	400	3.92		

TPH 8015M		mg/kg		Analyzed By: ms						
Analyte	Result	Reporting Limit	Analyzed	Method Blank	BS	% Recovery	True Value QC	RPD	Qualifier	
GRO C6-C10*	<10.0	10.0	09/23/2025	ND	227	113	200	4.10		
DRO >C10-C28*	<10.0	10.0	09/23/2025	ND	242	121	200	1.32		
EXT DRO >C28-C36	<10.0	10.0	09/23/2025	ND						

Surrogate: 1-Chlorooctane 96.0 % 52.4-130

Surrogate: 1-Chlorooctadecane 93.6 % 39.9-141

Cardinal Laboratories

\*=Accredited Analyte

PLEASE NOTE: Liability and Damages. Cardinal's liability and client's exclusive remedy for any claim arising, whether based in contract or tort, shall be limited to the amount paid by client for analyses. All claims, including those for negligence and any other cause whatsoever shall be deemed waived unless made in writing and received by Cardinal within thirty (30) days after completion of the applicable service. In no event shall Cardinal be liable for incidental or consequential damages, including, without limitation, business interruptions, loss of use, or loss of profits incurred by client, its subsidiaries, affiliates or successors arising out of or related to the performance of the services hereunder by Cardinal, regardless of whether such claim is based upon any of the above stated reasons or otherwise. Results relate only to the samples identified above. This report shall not be reproduced except in full with written approval of Cardinal Laboratories.

Celey D. Keene, Lab Director/Quality Manager



PHONE (575) 393-2326 ° 101 E. MARLAND ° HOBBS, NM 88240

**Analytical Results For:**

STANDARD SAFETY & SUPPLY  
 ETHAN SESSUMS  
 PO BOX 14987  
 ODESSA TX, 79764  
 Fax To: NA

Received:	09/22/2025	Sampling Date:	09/12/2025
Reported:	09/26/2025	Sampling Type:	Soil
Project Name:	WBR FED 2 CTB ( 9/2/2025 )	Sampling Condition:	Cool & Intact
Project Number:	NONE GIVEN	Sample Received By:	Tamara Oldaker
Project Location:	OXY - LEA CO NM		

**Sample ID: V - 7 1' (H255927-27)**

BTEX 8021B		mg/kg		Analyzed By: JH					
Analyte	Result	Reporting Limit	Analyzed	Method Blank	BS	% Recovery	True Value QC	RPD	Qualifier
Benzene*	<0.050	0.050	09/24/2025	ND	2.06	103	2.00	2.84	
Toluene*	<0.050	0.050	09/24/2025	ND	1.98	99.1	2.00	1.29	
Ethylbenzene*	<0.050	0.050	09/24/2025	ND	2.00	99.8	2.00	0.894	
Total Xylenes*	<0.150	0.150	09/24/2025	ND	5.97	99.5	6.00	0.844	
Total BTEX	<0.300	0.300	09/24/2025	ND					

Surrogate: 4-Bromofluorobenzene (PID) 94.3 % 70.4-141

Chloride, SM4500CI-B		mg/kg		Analyzed By: KH					
Analyte	Result	Reporting Limit	Analyzed	Method Blank	BS	% Recovery	True Value QC	RPD	Qualifier
Chloride	592	16.0	09/23/2025	ND	400	100	400	3.92	

TPH 8015M		mg/kg		Analyzed By: ms					
Analyte	Result	Reporting Limit	Analyzed	Method Blank	BS	% Recovery	True Value QC	RPD	Qualifier
GRO C6-C10*	<10.0	10.0	09/23/2025	ND	227	113	200	4.10	
DRO >C10-C28*	<10.0	10.0	09/23/2025	ND	242	121	200	1.32	
EXT DRO >C28-C36	<10.0	10.0	09/23/2025	ND					

Surrogate: 1-Chlorooctane 87.5 % 52.4-130

Surrogate: 1-Chlorooctadecane 86.1 % 39.9-141

Cardinal Laboratories

\*=Accredited Analyte

PLEASE NOTE: Liability and Damages. Cardinal's liability and client's exclusive remedy for any claim arising, whether based in contract or tort, shall be limited to the amount paid by client for analyses. All claims, including those for negligence and any other cause whatsoever shall be deemed waived unless made in writing and received by Cardinal within thirty (30) days after completion of the applicable service. In no event shall Cardinal be liable for incidental or consequential damages, including, without limitation, business interruptions, loss of use, or loss of profits incurred by client, its subsidiaries, affiliates or successors arising out of or related to the performance of the services hereunder by Cardinal, regardless of whether such claim is based upon any of the above stated reasons or otherwise. Results relate only to the samples identified above. This report shall not be reproduced except in full with written approval of Cardinal Laboratories.

Celey D. Keene, Lab Director/Quality Manager



PHONE (575) 393-2326 ° 101 E. MARLAND ° HOBBS, NM 88240

**Analytical Results For:**

STANDARD SAFETY & SUPPLY  
 ETHAN SESSUMS  
 PO BOX 14987  
 ODESSA TX, 79764  
 Fax To: NA

Received:	09/22/2025	Sampling Date:	09/12/2025
Reported:	09/26/2025	Sampling Type:	Soil
Project Name:	WBR FED 2 CTB ( 9/2/2025 )	Sampling Condition:	Cool & Intact
Project Number:	NONE GIVEN	Sample Received By:	Tamara Oldaker
Project Location:	OXY - LEA CO NM		

**Sample ID: V - 7 2' (H255927-28)**

BTEX 8021B		mg/kg		Analyzed By: JH					
Analyte	Result	Reporting Limit	Analyzed	Method Blank	BS	% Recovery	True Value QC	RPD	Qualifier
Benzene*	<0.050	0.050	09/24/2025	ND	2.06	103	2.00	2.84	
Toluene*	<0.050	0.050	09/24/2025	ND	1.98	99.1	2.00	1.29	
Ethylbenzene*	<0.050	0.050	09/24/2025	ND	2.00	99.8	2.00	0.894	
Total Xylenes*	<0.150	0.150	09/24/2025	ND	5.97	99.5	6.00	0.844	
Total BTEX	<0.300	0.300	09/24/2025	ND					

Surrogate: 4-Bromofluorobenzene (PID) 95.4 % 70.4-141

Chloride, SM4500CI-B		mg/kg		Analyzed By: KH					
Analyte	Result	Reporting Limit	Analyzed	Method Blank	BS	% Recovery	True Value QC	RPD	Qualifier
Chloride	416	16.0	09/23/2025	ND	400	100	400	3.92	

TPH 8015M		mg/kg		Analyzed By: ms					
Analyte	Result	Reporting Limit	Analyzed	Method Blank	BS	% Recovery	True Value QC	RPD	Qualifier
GRO C6-C10*	<10.0	10.0	09/23/2025	ND	227	113	200	4.10	
DRO >C10-C28*	<10.0	10.0	09/23/2025	ND	242	121	200	1.32	
EXT DRO >C28-C36	<10.0	10.0	09/23/2025	ND					

Surrogate: 1-Chlorooctane 100 % 52.4-130

Surrogate: 1-Chlorooctadecane 94.6 % 39.9-141

Cardinal Laboratories

\*=Accredited Analyte

PLEASE NOTE: Liability and Damages. Cardinal's liability and client's exclusive remedy for any claim arising, whether based in contract or tort, shall be limited to the amount paid by client for analyses. All claims, including those for negligence and any other cause whatsoever shall be deemed waived unless made in writing and received by Cardinal within thirty (30) days after completion of the applicable service. In no event shall Cardinal be liable for incidental or consequential damages, including, without limitation, business interruptions, loss of use, or loss of profits incurred by client, its subsidiaries, affiliates or successors arising out of or related to the performance of the services hereunder by Cardinal, regardless of whether such claim is based upon any of the above stated reasons or otherwise. Results relate only to the samples identified above. This report shall not be reproduced except in full with written approval of Cardinal Laboratories.

Celey D. Keene, Lab Director/Quality Manager



PHONE (575) 393-2326 ° 101 E. MARLAND ° HOBBS, NM 88240

**Analytical Results For:**

STANDARD SAFETY & SUPPLY  
 ETHAN SESSUMS  
 PO BOX 14987  
 ODESSA TX, 79764  
 Fax To: NA

Received:	09/22/2025	Sampling Date:	09/12/2025
Reported:	09/26/2025	Sampling Type:	Soil
Project Name:	WBR FED 2 CTB ( 9/2/2025 )	Sampling Condition:	Cool & Intact
Project Number:	NONE GIVEN	Sample Received By:	Tamara Oldaker
Project Location:	OXY - LEA CO NM		

**Sample ID: V - 8 0-6" (H255927-29)**

BTEX 8021B		mg/kg		Analyzed By: JH					
Analyte	Result	Reporting Limit	Analyzed	Method Blank	BS	% Recovery	True Value QC	RPD	Qualifier
Benzene*	<0.050	0.050	09/24/2025	ND	2.06	103	2.00	2.84	
Toluene*	<0.050	0.050	09/24/2025	ND	1.98	99.1	2.00	1.29	
Ethylbenzene*	<0.050	0.050	09/24/2025	ND	2.00	99.8	2.00	0.894	
Total Xylenes*	<0.150	0.150	09/24/2025	ND	5.97	99.5	6.00	0.844	
Total BTEX	<0.300	0.300	09/24/2025	ND					

Surrogate: 4-Bromofluorobenzene (PID) 90.8 % 70.4-141

Chloride, SM4500CI-B		mg/kg		Analyzed By: KH					
Analyte	Result	Reporting Limit	Analyzed	Method Blank	BS	% Recovery	True Value QC	RPD	Qualifier
Chloride	32.0	16.0	09/23/2025	ND	400	100	400	3.92	

TPH 8015M		mg/kg		Analyzed By: ms					
Analyte	Result	Reporting Limit	Analyzed	Method Blank	BS	% Recovery	True Value QC	RPD	Qualifier
GRO C6-C10*	<10.0	10.0	09/23/2025	ND	227	113	200	4.10	
DRO >C10-C28*	<10.0	10.0	09/23/2025	ND	242	121	200	1.32	
EXT DRO >C28-C36	<10.0	10.0	09/23/2025	ND					

Surrogate: 1-Chlorooctane 85.8 % 52.4-130

Surrogate: 1-Chlorooctadecane 81.7 % 39.9-141

Cardinal Laboratories

\*=Accredited Analyte

PLEASE NOTE: Liability and Damages. Cardinal's liability and client's exclusive remedy for any claim arising, whether based in contract or tort, shall be limited to the amount paid by client for analyses. All claims, including those for negligence and any other cause whatsoever shall be deemed waived unless made in writing and received by Cardinal within thirty (30) days after completion of the applicable service. In no event shall Cardinal be liable for incidental or consequential damages, including, without limitation, business interruptions, loss of use, or loss of profits incurred by client, its subsidiaries, affiliates or successors arising out of or related to the performance of the services hereunder by Cardinal, regardless of whether such claim is based upon any of the above stated reasons or otherwise. Results relate only to the samples identified above. This report shall not be reproduced except in full with written approval of Cardinal Laboratories.

Celey D. Keene, Lab Director/Quality Manager



PHONE (575) 393-2326 ° 101 E. MARLAND ° HOBBS, NM 88240

**Analytical Results For:**

STANDARD SAFETY & SUPPLY  
 ETHAN SESSUMS  
 PO BOX 14987  
 ODESSA TX, 79764  
 Fax To: NA

Received:	09/22/2025	Sampling Date:	09/12/2025
Reported:	09/26/2025	Sampling Type:	Soil
Project Name:	WBR FED 2 CTB ( 9/2/2025 )	Sampling Condition:	Cool & Intact
Project Number:	NONE GIVEN	Sample Received By:	Tamara Oldaker
Project Location:	OXY - LEA CO NM		

**Sample ID: V - 8 1' (H255927-30)**

BTEX 8021B		mg/kg		Analyzed By: JH					
Analyte	Result	Reporting Limit	Analyzed	Method Blank	BS	% Recovery	True Value QC	RPD	Qualifier
Benzene*	<0.050	0.050	09/24/2025	ND	2.06	103	2.00	2.84	
Toluene*	<0.050	0.050	09/24/2025	ND	1.98	99.1	2.00	1.29	
Ethylbenzene*	<0.050	0.050	09/24/2025	ND	2.00	99.8	2.00	0.894	
Total Xylenes*	<0.150	0.150	09/24/2025	ND	5.97	99.5	6.00	0.844	
Total BTEX	<0.300	0.300	09/24/2025	ND					

Surrogate: 4-Bromofluorobenzene (PID) 92.7 % 70.4-141

Chloride, SM4500CI-B		mg/kg		Analyzed By: KH					
Analyte	Result	Reporting Limit	Analyzed	Method Blank	BS	% Recovery	True Value QC	RPD	Qualifier
Chloride	16.0	16.0	09/23/2025	ND	400	100	400	3.92	

TPH 8015M		mg/kg		Analyzed By: ms					
Analyte	Result	Reporting Limit	Analyzed	Method Blank	BS	% Recovery	True Value QC	RPD	Qualifier
GRO C6-C10*	<10.0	10.0	09/23/2025	ND	227	113	200	4.10	
DRO >C10-C28*	<10.0	10.0	09/23/2025	ND	242	121	200	1.32	
EXT DRO >C28-C36	<10.0	10.0	09/23/2025	ND					

Surrogate: 1-Chlorooctane 89.6 % 52.4-130

Surrogate: 1-Chlorooctadecane 87.7 % 39.9-141

Cardinal Laboratories

\*=Accredited Analyte

PLEASE NOTE: Liability and Damages. Cardinal's liability and client's exclusive remedy for any claim arising, whether based in contract or tort, shall be limited to the amount paid by client for analyses. All claims, including those for negligence and any other cause whatsoever shall be deemed waived unless made in writing and received by Cardinal within thirty (30) days after completion of the applicable service. In no event shall Cardinal be liable for incidental or consequential damages, including, without limitation, business interruptions, loss of use, or loss of profits incurred by client, its subsidiaries, affiliates or successors arising out of or related to the performance of the services hereunder by Cardinal, regardless of whether such claim is based upon any of the above stated reasons or otherwise. Results relate only to the samples identified above. This report shall not be reproduced except in full with written approval of Cardinal Laboratories.

Celey D. Keene, Lab Director/Quality Manager



PHONE (575) 393-2326 ° 101 E. MARLAND ° HOBBS, NM 88240

**Analytical Results For:**

STANDARD SAFETY & SUPPLY  
 ETHAN SESSUMS  
 PO BOX 14987  
 ODESSA TX, 79764  
 Fax To: NA

Received:	09/22/2025	Sampling Date:	09/12/2025
Reported:	09/26/2025	Sampling Type:	Soil
Project Name:	WBR FED 2 CTB ( 9/2/2025 )	Sampling Condition:	Cool & Intact
Project Number:	NONE GIVEN	Sample Received By:	Tamara Oldaker
Project Location:	OXY - LEA CO NM		

**Sample ID: V - 9 0-6" (H255927-31)**

BTEX 8021B		mg/kg		Analyzed By: JH					
Analyte	Result	Reporting Limit	Analyzed	Method Blank	BS	% Recovery	True Value QC	RPD	Qualifier
Benzene*	<0.050	0.050	09/24/2025	ND	2.06	103	2.00	2.84	
Toluene*	<0.050	0.050	09/24/2025	ND	1.98	99.1	2.00	1.29	
Ethylbenzene*	<0.050	0.050	09/24/2025	ND	2.00	99.8	2.00	0.894	
Total Xylenes*	<0.150	0.150	09/24/2025	ND	5.97	99.5	6.00	0.844	
Total BTEX	<0.300	0.300	09/24/2025	ND					

Surrogate: 4-Bromofluorobenzene (PID) 93.1 % 70.4-141

Chloride, SM4500CI-B		mg/kg		Analyzed By: KH					
Analyte	Result	Reporting Limit	Analyzed	Method Blank	BS	% Recovery	True Value QC	RPD	Qualifier
Chloride	960	16.0	09/23/2025	ND	400	100	400	3.92	

TPH 8015M		mg/kg		Analyzed By: ms					
Analyte	Result	Reporting Limit	Analyzed	Method Blank	BS	% Recovery	True Value QC	RPD	Qualifier
GRO C6-C10*	<10.0	10.0	09/23/2025	ND	227	113	200	4.10	
DRO >C10-C28*	<10.0	10.0	09/23/2025	ND	242	121	200	1.32	
EXT DRO >C28-C36	<10.0	10.0	09/23/2025	ND					

Surrogate: 1-Chlorooctane 94.5 % 52.4-130

Surrogate: 1-Chlorooctadecane 93.8 % 39.9-141

Cardinal Laboratories

\*=Accredited Analyte

PLEASE NOTE: Liability and Damages. Cardinal's liability and client's exclusive remedy for any claim arising, whether based in contract or tort, shall be limited to the amount paid by client for analyses. All claims, including those for negligence and any other cause whatsoever shall be deemed waived unless made in writing and received by Cardinal within thirty (30) days after completion of the applicable service. In no event shall Cardinal be liable for incidental or consequential damages, including, without limitation, business interruptions, loss of use, or loss of profits incurred by client, its subsidiaries, affiliates or successors arising out of or related to the performance of the services hereunder by Cardinal, regardless of whether such claim is based upon any of the above stated reasons or otherwise. Results relate only to the samples identified above. This report shall not be reproduced except in full with written approval of Cardinal Laboratories.

Celey D. Keene, Lab Director/Quality Manager



PHONE (575) 393-2326 ° 101 E. MARLAND ° HOBBS, NM 88240

**Analytical Results For:**

STANDARD SAFETY & SUPPLY  
 ETHAN SESSUMS  
 PO BOX 14987  
 ODESSA TX, 79764  
 Fax To: NA

Received:	09/22/2025	Sampling Date:	09/12/2025
Reported:	09/26/2025	Sampling Type:	Soil
Project Name:	WBR FED 2 CTB ( 9/2/2025 )	Sampling Condition:	Cool & Intact
Project Number:	NONE GIVEN	Sample Received By:	Tamara Oldaker
Project Location:	OXY - LEA CO NM		

**Sample ID: V - 9 1' (H255927-32)**

BTEX 8021B		mg/kg		Analyzed By: JH					
Analyte	Result	Reporting Limit	Analyzed	Method Blank	BS	% Recovery	True Value QC	RPD	Qualifier
Benzene*	<0.050	0.050	09/24/2025	ND	2.06	103	2.00	2.84	
Toluene*	<0.050	0.050	09/24/2025	ND	1.98	99.1	2.00	1.29	
Ethylbenzene*	<0.050	0.050	09/24/2025	ND	2.00	99.8	2.00	0.894	
Total Xylenes*	<0.150	0.150	09/24/2025	ND	5.97	99.5	6.00	0.844	
Total BTEX	<0.300	0.300	09/24/2025	ND					

Surrogate: 4-Bromofluorobenzene (PID) 95.5 % 70.4-141

Chloride, SM4500CI-B		mg/kg		Analyzed By: KH					
Analyte	Result	Reporting Limit	Analyzed	Method Blank	BS	% Recovery	True Value QC	RPD	Qualifier
Chloride	864	16.0	09/23/2025	ND	400	100	400	3.92	

TPH 8015M		mg/kg		Analyzed By: ms					
Analyte	Result	Reporting Limit	Analyzed	Method Blank	BS	% Recovery	True Value QC	RPD	Qualifier
GRO C6-C10*	<10.0	10.0	09/23/2025	ND	227	113	200	4.10	
DRO >C10-C28*	<10.0	10.0	09/23/2025	ND	242	121	200	1.32	
EXT DRO >C28-C36	<10.0	10.0	09/23/2025	ND					

Surrogate: 1-Chlorooctane 96.6 % 52.4-130

Surrogate: 1-Chlorooctadecane 94.9 % 39.9-141

Cardinal Laboratories

\*=Accredited Analyte

PLEASE NOTE: Liability and Damages. Cardinal's liability and client's exclusive remedy for any claim arising, whether based in contract or tort, shall be limited to the amount paid by client for analyses. All claims, including those for negligence and any other cause whatsoever shall be deemed waived unless made in writing and received by Cardinal within thirty (30) days after completion of the applicable service. In no event shall Cardinal be liable for incidental or consequential damages, including, without limitation, business interruptions, loss of use, or loss of profits incurred by client, its subsidiaries, affiliates or successors arising out of or related to the performance of the services hereunder by Cardinal, regardless of whether such claim is based upon any of the above stated reasons or otherwise. Results relate only to the samples identified above. This report shall not be reproduced except in full with written approval of Cardinal Laboratories.

Celey D. Keene, Lab Director/Quality Manager



PHONE (575) 393-2326 ° 101 E. MARLAND ° HOBBS, NM 88240

**Analytical Results For:**

STANDARD SAFETY & SUPPLY  
 ETHAN SESSUMS  
 PO BOX 14987  
 ODESSA TX, 79764  
 Fax To: NA

Received:	09/22/2025	Sampling Date:	09/12/2025
Reported:	09/26/2025	Sampling Type:	Soil
Project Name:	WBR FED 2 CTB ( 9/2/2025 )	Sampling Condition:	Cool & Intact
Project Number:	NONE GIVEN	Sample Received By:	Tamara Oldaker
Project Location:	OXY - LEA CO NM		

**Sample ID: V - 9 2' (H255927-33)**

BTEX 8021B		mg/kg		Analyzed By: JH					
Analyte	Result	Reporting Limit	Analyzed	Method Blank	BS	% Recovery	True Value QC	RPD	Qualifier
Benzene*	<0.050	0.050	09/24/2025	ND	2.06	103	2.00	2.84	
Toluene*	<0.050	0.050	09/24/2025	ND	1.98	99.1	2.00	1.29	
Ethylbenzene*	<0.050	0.050	09/24/2025	ND	2.00	99.8	2.00	0.894	
Total Xylenes*	<0.150	0.150	09/24/2025	ND	5.97	99.5	6.00	0.844	
Total BTEX	<0.300	0.300	09/24/2025	ND					

Surrogate: 4-Bromofluorobenzene (PID) 94.5 % 70.4-141

Chloride, SM4500CI-B		mg/kg		Analyzed By: KH					
Analyte	Result	Reporting Limit	Analyzed	Method Blank	BS	% Recovery	True Value QC	RPD	Qualifier
Chloride	1170	16.0	09/23/2025	ND	400	100	400	3.92	

TPH 8015M		mg/kg		Analyzed By: ms					
Analyte	Result	Reporting Limit	Analyzed	Method Blank	BS	% Recovery	True Value QC	RPD	Qualifier
GRO C6-C10*	<10.0	10.0	09/23/2025	ND	227	113	200	4.10	
DRO >C10-C28*	<10.0	10.0	09/23/2025	ND	242	121	200	1.32	
EXT DRO >C28-C36	<10.0	10.0	09/23/2025	ND					

Surrogate: 1-Chlorooctane 99.5 % 52.4-130

Surrogate: 1-Chlorooctadecane 97.3 % 39.9-141

Cardinal Laboratories

\*=Accredited Analyte

PLEASE NOTE: Liability and Damages. Cardinal's liability and client's exclusive remedy for any claim arising, whether based in contract or tort, shall be limited to the amount paid by client for analyses. All claims, including those for negligence and any other cause whatsoever shall be deemed waived unless made in writing and received by Cardinal within thirty (30) days after completion of the applicable service. In no event shall Cardinal be liable for incidental or consequential damages, including, without limitation, business interruptions, loss of use, or loss of profits incurred by client, its subsidiaries, affiliates or successors arising out of or related to the performance of the services hereunder by Cardinal, regardless of whether such claim is based upon any of the above stated reasons or otherwise. Results relate only to the samples identified above. This report shall not be reproduced except in full with written approval of Cardinal Laboratories.

Celey D. Keene, Lab Director/Quality Manager



PHONE (575) 393-2326 ° 101 E. MARLAND ° HOBBS, NM 88240

**Analytical Results For:**

STANDARD SAFETY & SUPPLY  
 ETHAN SESSUMS  
 PO BOX 14987  
 ODESSA TX, 79764  
 Fax To: NA

Received:	09/22/2025	Sampling Date:	09/12/2025
Reported:	09/26/2025	Sampling Type:	Soil
Project Name:	WBR FED 2 CTB ( 9/2/2025 )	Sampling Condition:	Cool & Intact
Project Number:	NONE GIVEN	Sample Received By:	Tamara Oldaker
Project Location:	OXY - LEA CO NM		

**Sample ID: V - 9 3' (H255927-34)**

BTEX 8021B		mg/kg		Analyzed By: JH						
Analyte	Result	Reporting Limit	Analyzed	Method Blank	BS	% Recovery	True Value QC	RPD	Qualifier	
Benzene*	<0.050	0.050	09/24/2025	ND	2.06	103	2.00	2.84		
Toluene*	<0.050	0.050	09/24/2025	ND	1.98	99.1	2.00	1.29		
Ethylbenzene*	<0.050	0.050	09/24/2025	ND	2.00	99.8	2.00	0.894		
Total Xylenes*	<0.150	0.150	09/24/2025	ND	5.97	99.5	6.00	0.844		
Total BTEX	<0.300	0.300	09/24/2025	ND						

Surrogate: 4-Bromofluorobenzene (PID) 93.4 % 70.4-141

Chloride, SM4500CI-B		mg/kg		Analyzed By: KH						
Analyte	Result	Reporting Limit	Analyzed	Method Blank	BS	% Recovery	True Value QC	RPD	Qualifier	
Chloride	400	16.0	09/23/2025	ND	400	100	400	3.92		

TPH 8015M		mg/kg		Analyzed By: ms						
Analyte	Result	Reporting Limit	Analyzed	Method Blank	BS	% Recovery	True Value QC	RPD	Qualifier	
GRO C6-C10*	<10.0	10.0	09/23/2025	ND	227	113	200	4.10		
DRO >C10-C28*	<10.0	10.0	09/23/2025	ND	242	121	200	1.32		
EXT DRO >C28-C36	<10.0	10.0	09/23/2025	ND						

Surrogate: 1-Chlorooctane 95.4 % 52.4-130

Surrogate: 1-Chlorooctadecane 94.3 % 39.9-141

Cardinal Laboratories

\*=Accredited Analyte

PLEASE NOTE: Liability and Damages. Cardinal's liability and client's exclusive remedy for any claim arising, whether based in contract or tort, shall be limited to the amount paid by client for analyses. All claims, including those for negligence and any other cause whatsoever shall be deemed waived unless made in writing and received by Cardinal within thirty (30) days after completion of the applicable service. In no event shall Cardinal be liable for incidental or consequential damages, including, without limitation, business interruptions, loss of use, or loss of profits incurred by client, its subsidiaries, affiliates or successors arising out of or related to the performance of the services hereunder by Cardinal, regardless of whether such claim is based upon any of the above stated reasons or otherwise. Results relate only to the samples identified above. This report shall not be reproduced except in full with written approval of Cardinal Laboratories.

Celey D. Keene, Lab Director/Quality Manager



PHONE (575) 393-2326 ° 101 E. MARLAND ° HOBBS, NM 88240

**Analytical Results For:**

STANDARD SAFETY & SUPPLY  
 ETHAN SESSUMS  
 PO BOX 14987  
 ODESSA TX, 79764  
 Fax To: NA

Received:	09/22/2025	Sampling Date:	09/12/2025
Reported:	09/26/2025	Sampling Type:	Soil
Project Name:	WBR FED 2 CTB ( 9/2/2025 )	Sampling Condition:	Cool & Intact
Project Number:	NONE GIVEN	Sample Received By:	Tamara Oldaker
Project Location:	OXY - LEA CO NM		

**Sample ID: V - 10 0-6" (H255927-35)**

BTEX 8021B		mg/kg		Analyzed By: JH					
Analyte	Result	Reporting Limit	Analyzed	Method Blank	BS	% Recovery	True Value QC	RPD	Qualifier
Benzene*	<0.050	0.050	09/24/2025	ND	2.06	103	2.00	2.84	
Toluene*	<0.050	0.050	09/24/2025	ND	1.98	99.1	2.00	1.29	
Ethylbenzene*	<0.050	0.050	09/24/2025	ND	2.00	99.8	2.00	0.894	
Total Xylenes*	<0.150	0.150	09/24/2025	ND	5.97	99.5	6.00	0.844	
Total BTEX	<0.300	0.300	09/24/2025	ND					

Surrogate: 4-Bromofluorobenzene (PID) 94.1 % 70.4-141

Chloride, SM4500CI-B		mg/kg		Analyzed By: HM					
Analyte	Result	Reporting Limit	Analyzed	Method Blank	BS	% Recovery	True Value QC	RPD	Qualifier
Chloride	5000	16.0	09/23/2025	ND	416	104	400	3.77	QM-07

TPH 8015M		mg/kg		Analyzed By: ms					
Analyte	Result	Reporting Limit	Analyzed	Method Blank	BS	% Recovery	True Value QC	RPD	Qualifier
GRO C6-C10*	<10.0	10.0	09/23/2025	ND	227	113	200	4.10	
DRO >C10-C28*	<10.0	10.0	09/23/2025	ND	242	121	200	1.32	
EXT DRO >C28-C36	<10.0	10.0	09/23/2025	ND					

Surrogate: 1-Chlorooctane 99.1 % 52.4-130

Surrogate: 1-Chlorooctadecane 97.9 % 39.9-141

Cardinal Laboratories

\*=Accredited Analyte

PLEASE NOTE: Liability and Damages. Cardinal's liability and client's exclusive remedy for any claim arising, whether based in contract or tort, shall be limited to the amount paid by client for analyses. All claims, including those for negligence and any other cause whatsoever shall be deemed waived unless made in writing and received by Cardinal within thirty (30) days after completion of the applicable service. In no event shall Cardinal be liable for incidental or consequential damages, including, without limitation, business interruptions, loss of use, or loss of profits incurred by client, its subsidiaries, affiliates or successors arising out of or related to the performance of the services hereunder by Cardinal, regardless of whether such claim is based upon any of the above stated reasons or otherwise. Results relate only to the samples identified above. This report shall not be reproduced except in full with written approval of Cardinal Laboratories.

Celey D. Keene, Lab Director/Quality Manager



PHONE (575) 393-2326 ° 101 E. MARLAND ° HOBBS, NM 88240

**Analytical Results For:**

STANDARD SAFETY & SUPPLY  
 ETHAN SESSUMS  
 PO BOX 14987  
 ODESSA TX, 79764  
 Fax To: NA

Received:	09/22/2025	Sampling Date:	09/12/2025
Reported:	09/26/2025	Sampling Type:	Soil
Project Name:	WBR FED 2 CTB ( 9/2/2025 )	Sampling Condition:	Cool & Intact
Project Number:	NONE GIVEN	Sample Received By:	Tamara Oldaker
Project Location:	OXY - LEA CO NM		

**Sample ID: V - 10 1' (H255927-36)**

BTEX 8021B		mg/kg		Analyzed By: JH					
Analyte	Result	Reporting Limit	Analyzed	Method Blank	BS	% Recovery	True Value QC	RPD	Qualifier
Benzene*	<0.050	0.050	09/24/2025	ND	2.06	103	2.00	2.84	
Toluene*	<0.050	0.050	09/24/2025	ND	1.98	99.1	2.00	1.29	
Ethylbenzene*	<0.050	0.050	09/24/2025	ND	2.00	99.8	2.00	0.894	
Total Xylenes*	<0.150	0.150	09/24/2025	ND	5.97	99.5	6.00	0.844	
Total BTEX	<0.300	0.300	09/24/2025	ND					

Surrogate: 4-Bromofluorobenzene (PID) 91.9 % 70.4-141

Chloride, SM4500CI-B		mg/kg		Analyzed By: HM					
Analyte	Result	Reporting Limit	Analyzed	Method Blank	BS	% Recovery	True Value QC	RPD	Qualifier
Chloride	480	16.0	09/23/2025	ND	416	104	400	3.77	

TPH 8015M		mg/kg		Analyzed By: ms					
Analyte	Result	Reporting Limit	Analyzed	Method Blank	BS	% Recovery	True Value QC	RPD	Qualifier
GRO C6-C10*	<10.0	10.0	09/23/2025	ND	227	113	200	4.10	
DRO >C10-C28*	<10.0	10.0	09/23/2025	ND	242	121	200	1.32	
EXT DRO >C28-C36	<10.0	10.0	09/23/2025	ND					

Surrogate: 1-Chlorooctane 99.9 % 52.4-130

Surrogate: 1-Chlorooctadecane 99.4 % 39.9-141

Cardinal Laboratories

\*=Accredited Analyte

PLEASE NOTE: Liability and Damages. Cardinal's liability and client's exclusive remedy for any claim arising, whether based in contract or tort, shall be limited to the amount paid by client for analyses. All claims, including those for negligence and any other cause whatsoever shall be deemed waived unless made in writing and received by Cardinal within thirty (30) days after completion of the applicable service. In no event shall Cardinal be liable for incidental or consequential damages, including, without limitation, business interruptions, loss of use, or loss of profits incurred by client, its subsidiaries, affiliates or successors arising out of or related to the performance of the services hereunder by Cardinal, regardless of whether such claim is based upon any of the above stated reasons or otherwise. Results relate only to the samples identified above. This report shall not be reproduced except in full with written approval of Cardinal Laboratories.

Celey D. Keene, Lab Director/Quality Manager



PHONE (575) 393-2326 ° 101 E. MARLAND ° HOBBS, NM 88240

**Analytical Results For:**

STANDARD SAFETY & SUPPLY  
 ETHAN SESSUMS  
 PO BOX 14987  
 ODESSA TX, 79764  
 Fax To: NA

Received:	09/22/2025	Sampling Date:	09/12/2025
Reported:	09/26/2025	Sampling Type:	Soil
Project Name:	WBR FED 2 CTB ( 9/2/2025 )	Sampling Condition:	Cool & Intact
Project Number:	NONE GIVEN	Sample Received By:	Tamara Oldaker
Project Location:	OXY - LEA CO NM		

**Sample ID: V - 11 0-6" (H255927-37)**

BTEX 8021B		mg/kg		Analyzed By: JH					
Analyte	Result	Reporting Limit	Analyzed	Method Blank	BS	% Recovery	True Value QC	RPD	Qualifier
Benzene*	<0.050	0.050	09/24/2025	ND	1.91	95.5	2.00	8.41	
Toluene*	<0.050	0.050	09/24/2025	ND	1.99	99.6	2.00	6.12	
Ethylbenzene*	<0.050	0.050	09/24/2025	ND	2.01	101	2.00	4.59	
Total Xylenes*	<0.150	0.150	09/24/2025	ND	5.97	99.5	6.00	4.41	
Total BTEX	<0.300	0.300	09/24/2025	ND					

Surrogate: 4-Bromofluorobenzene (PID) 101 % 70.4-141

Chloride, SM4500CI-B		mg/kg		Analyzed By: HM					
Analyte	Result	Reporting Limit	Analyzed	Method Blank	BS	% Recovery	True Value QC	RPD	Qualifier
Chloride	11200	16.0	09/23/2025	ND	416	104	400	3.77	

TPH 8015M		mg/kg		Analyzed By: ms					
Analyte	Result	Reporting Limit	Analyzed	Method Blank	BS	% Recovery	True Value QC	RPD	Qualifier
GRO C6-C10*	<10.0	10.0	09/24/2025	ND	227	113	200	4.10	
DRO >C10-C28*	<10.0	10.0	09/24/2025	ND	242	121	200	1.32	
EXT DRO >C28-C36	<10.0	10.0	09/24/2025	ND					

Surrogate: 1-Chlorooctane 103 % 52.4-130

Surrogate: 1-Chlorooctadecane 104 % 39.9-141

Cardinal Laboratories

\*=Accredited Analyte

PLEASE NOTE: Liability and Damages. Cardinal's liability and client's exclusive remedy for any claim arising, whether based in contract or tort, shall be limited to the amount paid by client for analyses. All claims, including those for negligence and any other cause whatsoever shall be deemed waived unless made in writing and received by Cardinal within thirty (30) days after completion of the applicable service. In no event shall Cardinal be liable for incidental or consequential damages, including, without limitation, business interruptions, loss of use, or loss of profits incurred by client, its subsidiaries, affiliates or successors arising out of or related to the performance of the services hereunder by Cardinal, regardless of whether such claim is based upon any of the above stated reasons or otherwise. Results relate only to the samples identified above. This report shall not be reproduced except in full with written approval of Cardinal Laboratories.

Celey D. Keene, Lab Director/Quality Manager



PHONE (575) 393-2326 ° 101 E. MARLAND ° HOBBS, NM 88240

**Analytical Results For:**

STANDARD SAFETY & SUPPLY  
 ETHAN SESSUMS  
 PO BOX 14987  
 ODESSA TX, 79764  
 Fax To: NA

Received:	09/22/2025	Sampling Date:	09/12/2025
Reported:	09/26/2025	Sampling Type:	Soil
Project Name:	WBR FED 2 CTB ( 9/2/2025 )	Sampling Condition:	Cool & Intact
Project Number:	NONE GIVEN	Sample Received By:	Tamara Oldaker
Project Location:	OXY - LEA CO NM		

**Sample ID: V - 11 1' (H255927-38)**

BTEX 8021B		mg/kg		Analyzed By: JH						
Analyte	Result	Reporting Limit	Analyzed	Method Blank	BS	% Recovery	True Value QC	RPD	Qualifier	
Benzene*	<0.050	0.050	09/24/2025	ND	1.91	95.5	2.00	8.41		
Toluene*	<0.050	0.050	09/24/2025	ND	1.99	99.6	2.00	6.12		
Ethylbenzene*	<0.050	0.050	09/24/2025	ND	2.01	101	2.00	4.59		
Total Xylenes*	<0.150	0.150	09/24/2025	ND	5.97	99.5	6.00	4.41		
Total BTEX	<0.300	0.300	09/24/2025	ND						

Surrogate: 4-Bromofluorobenzene (PID) 101 % 70.4-141

Chloride, SM4500CI-B		mg/kg		Analyzed By: HM						
Analyte	Result	Reporting Limit	Analyzed	Method Blank	BS	% Recovery	True Value QC	RPD	Qualifier	
Chloride	10000	16.0	09/23/2025	ND	416	104	400	3.77		

TPH 8015M		mg/kg		Analyzed By: ms						
Analyte	Result	Reporting Limit	Analyzed	Method Blank	BS	% Recovery	True Value QC	RPD	Qualifier	
GRO C6-C10*	<10.0	10.0	09/24/2025	ND	227	113	200	4.10		
DRO >C10-C28*	<10.0	10.0	09/24/2025	ND	242	121	200	1.32		
EXT DRO >C28-C36	<10.0	10.0	09/24/2025	ND						

Surrogate: 1-Chlorooctane 106 % 52.4-130

Surrogate: 1-Chlorooctadecane 107 % 39.9-141

Cardinal Laboratories

\*=Accredited Analyte

PLEASE NOTE: Liability and Damages. Cardinal's liability and client's exclusive remedy for any claim arising, whether based in contract or tort, shall be limited to the amount paid by client for analyses. All claims, including those for negligence and any other cause whatsoever shall be deemed waived unless made in writing and received by Cardinal within thirty (30) days after completion of the applicable service. In no event shall Cardinal be liable for incidental or consequential damages, including, without limitation, business interruptions, loss of use, or loss of profits incurred by client, its subsidiaries, affiliates or successors arising out of or related to the performance of the services hereunder by Cardinal, regardless of whether such claim is based upon any of the above stated reasons or otherwise. Results relate only to the samples identified above. This report shall not be reproduced except in full with written approval of Cardinal Laboratories.

Celey D. Keene, Lab Director/Quality Manager



PHONE (575) 393-2326 ° 101 E. MARLAND ° HOBBS, NM 88240

**Analytical Results For:**

STANDARD SAFETY & SUPPLY  
 ETHAN SESSUMS  
 PO BOX 14987  
 ODESSA TX, 79764  
 Fax To: NA

Received:	09/22/2025	Sampling Date:	09/12/2025
Reported:	09/26/2025	Sampling Type:	Soil
Project Name:	WBR FED 2 CTB ( 9/2/2025 )	Sampling Condition:	Cool & Intact
Project Number:	NONE GIVEN	Sample Received By:	Tamara Oldaker
Project Location:	OXY - LEA CO NM		

**Sample ID: V - 11 2' (H255927-39)**

BTEX 8021B		mg/kg		Analyzed By: JH						
Analyte	Result	Reporting Limit	Analyzed	Method Blank	BS	% Recovery	True Value QC	RPD	Qualifier	
Benzene*	<0.050	0.050	09/24/2025	ND	1.91	95.5	2.00	8.41		
Toluene*	<0.050	0.050	09/24/2025	ND	1.99	99.6	2.00	6.12		
Ethylbenzene*	<0.050	0.050	09/24/2025	ND	2.01	101	2.00	4.59		
Total Xylenes*	<0.150	0.150	09/24/2025	ND	5.97	99.5	6.00	4.41		
Total BTEX	<0.300	0.300	09/24/2025	ND						

Surrogate: 4-Bromofluorobenzene (PID) 101 % 70.4-141

Chloride, SM4500CI-B		mg/kg		Analyzed By: HM						
Analyte	Result	Reporting Limit	Analyzed	Method Blank	BS	% Recovery	True Value QC	RPD	Qualifier	
<b>Chloride</b>	<b>320</b>	16.0	09/23/2025	ND	416	104	400	3.77		

TPH 8015M		mg/kg		Analyzed By: MS						
Analyte	Result	Reporting Limit	Analyzed	Method Blank	BS	% Recovery	True Value QC	RPD	Qualifier	
GRO C6-C10*	<10.0	10.0	09/23/2025	ND	207	104	200	1.27		
<b>DRO &gt;C10-C28*</b>	<b>11.2</b>	10.0	09/23/2025	ND	227	114	200	2.51		
EXT DRO >C28-C36	<10.0	10.0	09/23/2025	ND						

Surrogate: 1-Chlorooctane 102 % 52.4-130

Surrogate: 1-Chlorooctadecane 105 % 39.9-141

Cardinal Laboratories

\*=Accredited Analyte

PLEASE NOTE: Liability and Damages. Cardinal's liability and client's exclusive remedy for any claim arising, whether based in contract or tort, shall be limited to the amount paid by client for analyses. All claims, including those for negligence and any other cause whatsoever shall be deemed waived unless made in writing and received by Cardinal within thirty (30) days after completion of the applicable service. In no event shall Cardinal be liable for incidental or consequential damages, including, without limitation, business interruptions, loss of use, or loss of profits incurred by client, its subsidiaries, affiliates or successors arising out of or related to the performance of the services hereunder by Cardinal, regardless of whether such claim is based upon any of the above stated reasons or otherwise. Results relate only to the samples identified above. This report shall not be reproduced except in full with written approval of Cardinal Laboratories.

Celey D. Keene, Lab Director/Quality Manager



PHONE (575) 393-2326 ° 101 E. MARLAND ° HOBBS, NM 88240

**Analytical Results For:**

STANDARD SAFETY & SUPPLY  
 ETHAN SESSUMS  
 PO BOX 14987  
 ODESSA TX, 79764  
 Fax To: NA

Received:	09/22/2025	Sampling Date:	09/12/2025
Reported:	09/26/2025	Sampling Type:	Soil
Project Name:	WBR FED 2 CTB ( 9/2/2025 )	Sampling Condition:	Cool & Intact
Project Number:	NONE GIVEN	Sample Received By:	Tamara Oldaker
Project Location:	OXY - LEA CO NM		

**Sample ID: V - 11 3' (H255927-40)**

BTEX 8021B		mg/kg		Analyzed By: JH					
Analyte	Result	Reporting Limit	Analyzed	Method Blank	BS	% Recovery	True Value QC	RPD	Qualifier
Benzene*	<0.050	0.050	09/24/2025	ND	1.91	95.5	2.00	8.41	
Toluene*	<0.050	0.050	09/24/2025	ND	1.99	99.6	2.00	6.12	
Ethylbenzene*	<0.050	0.050	09/24/2025	ND	2.01	101	2.00	4.59	
Total Xylenes*	<0.150	0.150	09/24/2025	ND	5.97	99.5	6.00	4.41	
Total BTEX	<0.300	0.300	09/24/2025	ND					

Surrogate: 4-Bromofluorobenzene (PID) 101 % 70.4-141

Chloride, SM4500CI-B		mg/kg		Analyzed By: HM					
Analyte	Result	Reporting Limit	Analyzed	Method Blank	BS	% Recovery	True Value QC	RPD	Qualifier
Chloride	624	16.0	09/23/2025	ND	416	104	400	3.77	

TPH 8015M		mg/kg		Analyzed By: MS					
Analyte	Result	Reporting Limit	Analyzed	Method Blank	BS	% Recovery	True Value QC	RPD	Qualifier
GRO C6-C10*	<10.0	10.0	09/23/2025	ND	207	104	200	1.27	
DRO >C10-C28*	<10.0	10.0	09/23/2025	ND	227	114	200	2.51	
EXT DRO >C28-C36	<10.0	10.0	09/23/2025	ND					

Surrogate: 1-Chlorooctane 102 % 52.4-130

Surrogate: 1-Chlorooctadecane 101 % 39.9-141

Cardinal Laboratories

\*=Accredited Analyte

PLEASE NOTE: Liability and Damages. Cardinal's liability and client's exclusive remedy for any claim arising, whether based in contract or tort, shall be limited to the amount paid by client for analyses. All claims, including those for negligence and any other cause whatsoever shall be deemed waived unless made in writing and received by Cardinal within thirty (30) days after completion of the applicable service. In no event shall Cardinal be liable for incidental or consequential damages, including, without limitation, business interruptions, loss of use, or loss of profits incurred by client, its subsidiaries, affiliates or successors arising out of or related to the performance of the services hereunder by Cardinal, regardless of whether such claim is based upon any of the above stated reasons or otherwise. Results relate only to the samples identified above. This report shall not be reproduced except in full with written approval of Cardinal Laboratories.

Celey D. Keene, Lab Director/Quality Manager



PHONE (575) 393-2326 ° 101 E. MARLAND ° HOBBS, NM 88240

Notes and Definitions

- QM-07 The spike recovery was outside acceptance limits for the MS and/or MSD. The batch was accepted based on acceptable LCS recovery.
ND Analyte NOT DETECTED at or above the reporting limit
RPD Relative Percent Difference
\*\* Samples not received at proper temperature of 6°C or below.
\*\*\* Insufficient time to reach temperature.
- Chloride by SM4500Cl-B does not require samples be received at or below 6°C
Samples reported on an as received basis (wet) unless otherwise noted on report

Cardinal Laboratories

\*=Accredited Analyte

PLEASE NOTE: Liability and Damages. Cardinal's liability and client's exclusive remedy for any claim arising, whether based in contract or tort, shall be limited to the amount paid by client for analyses. All claims, including those for negligence and any other cause whatsoever shall be deemed waived unless made in writing and received by Cardinal within thirty (30) days after completion of the applicable service.

Celey D. Keene

Celey D. Keene, Lab Director/Quality Manager



### Chain of Custody

Main Office: 2524 Trunk Street, Odessa Texas 79761  
 Contact: (432) 653-0393  
<https://standardtx.com/>  
 Page 1 of

Project Manager:	Ethan Sessums	Bill to: (if different)	Daniel Sparks
Company Name:	Standard Safety & Supply	Company Name:	Oxy USA Inc
Address:	2425 Trunk St.	Address:	
City State ZIP:	Odessa, Texas, 79761	City, State ZIP:	
Phone:	254-266-5456	Email:	<a href="mailto:Ethan.Sessums@standardtx.com">Ethan.Sessums@standardtx.com</a>

**Work Order Comments**

H255927

Project Name:	WBR Fed 2 CTB (9/2/2025)	<b>Turn Around</b>		<b>ANALYSIS REQUEST</b>										<b>Preservative Codes</b>					
Project Number:		<input checked="" type="checkbox"/> Routine	<input type="checkbox"/> Rush	Pres. Code													None: NO	DI Water: H <sub>2</sub> O	
Project Location:	Lea County, New Mexico	Due Date:	5 day	Parameters													Cool: Cool	MeOH: Me	
Sampler's Name:	Josh James	TAT may vary based on lab start time.															HCL: HC	HNO <sub>3</sub> : HN	
PO #:	4502840928																	H <sub>2</sub> SO <sub>4</sub> : H <sub>2</sub>	NaOH: Na
<b>SAMPLE RECEIPT</b>	Temp Blank: Yes <input checked="" type="checkbox"/> No <input type="checkbox"/>	Yes <input checked="" type="checkbox"/> No <input type="checkbox"/>	Wet Ice: Yes <input checked="" type="checkbox"/> No <input type="checkbox"/>															H <sub>3</sub> PO <sub>4</sub> : HP	
Samples Received Intact:	Yes <input checked="" type="checkbox"/> No <input type="checkbox"/>	Thermometer ID: #140															NaHSO <sub>4</sub> : NABIS		
Cooler Custody Seals:	Yes <input type="checkbox"/> No <input checked="" type="checkbox"/> N/A	Correction Factor: 10.2															Na <sub>2</sub> S <sub>2</sub> O <sub>3</sub> : NaSO <sub>3</sub>		
Sample Custody Seals:	Yes <input type="checkbox"/> No <input checked="" type="checkbox"/> N/A	Temperature Reading: 07c															Zn Acetate+NaOH: Zn		
Total Containers:	40	Corrected Temperature: 1.0c															NaOH+Ascorbic Acid: SAPC		

Sample Identification	Depth	Date Sampled	Time Sampled	Matrix	Grab Com	# of Cont	BTEX 8012B	TPH 8015M (GRO-DRO-MRO)	Chloride 4500 or EPA 300											Sample Comments	
H-1	0-6"	9/12/2025		Soil	Grab	1	x	x	x												
H-2	0-6"	9/12/2025		Soil	Grab	1	x	x	x												
H-3	0-6"	9/12/2025		Soil	Grab	1	x	x	x												
H-4	0-6"	9/12/2025		Soil	Grab	1	x	x	x												
H-5	0-6"	9/12/2025		Soil	Grab	1	x	x	x												
H-6	0-6"	9/12/2025		Soil	Grab	1	x	x	x												
H-7	0-6"	9/12/2025		Soil	Grab	1	x	x	x												
H-8	0-6"	9/12/2025		Soil	Grab	1	x	x	x												
H-9	0-6"	9/12/2025		Soil	Grab	1	x	x	x												
H-10	0-6"	9/12/2025		Soil	Grab	1	x	x	x												
Relinquished by: (Signature)	Received by: (Signature)		Date/Time	Relinquished by: (Signature)	Received by: (Signature)		Date/Time														
Josh James	<i>[Signature]</i>		9-22-25 1655		<i>[Signature]</i>																

Disclaimer: This document and any files transmitted with it are confidential and intended solely for the use of the individual or entity to whom they are addressed



### Chain of Custody

Main Office: 2524 Trunk Street, Odessa Texas 79761  
 Contact: (432) 653-0393  
<https://standardtx.com/>

Page 2 of

Project Manager:	Ethan Sessums	Bill to: (if different)	Daniel Sparks
Company Name:	Standard Safety & Supply	Company Name:	Oxy USA Inc
Address:	2425 Trunk St.	Address:	
City, State ZIP:	Odessa, Texas, 79761	City, State ZIP:	
Phone:	254-266-5456	Email:	<a href="mailto:Ethan.Sessums@standardtx.com">Ethan.Sessums@standardtx.com</a>

**Work Order Comments**

H255927

Project Name:	WBR Fed 2 CTB (9/2/2025)	Turn Around		<b>ANALYSIS REQUEST</b>										<b>Preservative Codes</b>					
Project Number:		<input checked="" type="checkbox"/> Routine <input type="checkbox"/> Rush	Prac Code														None: NO	DI Water: H <sub>2</sub> O	
Project Location:	Lea County, New Mexico	Due Date:	5 day														Cool: Cool	MeOH: Me	
Sampler's Name:	Josh James	TAT may vary based on lab start time.															HCL: HC	HNO <sub>3</sub> : HN	
PO #:	4502840928																H <sub>2</sub> SO <sub>4</sub> : H <sub>2</sub>	NaOH: Na	
<b>SAMPLE RECEIPT</b>		Temp Blank:	Yes No	Wet Ice:	Yes No	Parameters											H <sub>3</sub> PO <sub>4</sub> : HP		
Samples Received Intact:	Yes No	Thermometer ID:	#140															NaHSO <sub>4</sub> : NABIS	
Cooler Custody Seals:	Yes No N/A	Correction Factor:	10.3c															Na <sub>2</sub> S <sub>2</sub> O <sub>3</sub> : NaSO <sub>3</sub>	
Sample Custody Seals:	Yes No N/A	Temperature Reading:	0.7c															Zn Acetate+NaOH: Zn	
Total Containers:	40	Corrected Temperature:	1.0c															NaOH+Ascorbic Acid: SAPC	

Sample Identification	Depth	Date Sampled	Time Sampled	Matrix	Grab Com	# of Cont	BTEX 8012B	TPH 8016M (GRO-DRO-MRO)	Chloride 4500 or EPA 300												Sample Comments		
H-11	0-6"	9/12/2025		Soil	Grab	1	x	x	x														
H-12	0-6"	9/12/2025		Soil	Grab	1	x	x	x														
V-1	0-6"	9/12/2025		Soil	Grab	1	x	x	x														
V-1	1	9/12/2025		Soil	Grab	1	x	x	x														
V-2	0-6"	9/12/2025		Soil	Grab	1	x	x	x														
V-2	1	9/12/2025		Soil	Grab	1	x	x	x														
V-3	0-6"	9/12/2025		Soil	Grab	1	x	x	x														
V-3	1	9/12/2025		Soil	Grab	1	x	x	x														
V-4	0-6"	9/12/2025		Soil	Grab	1	x	x	x														
V-4	1	9/12/2025		Soil	Grab	1	x	x	x														

Relinquished by: (Signature)	Received by: (Signature)	Date/Time	Relinquished by: (Signature)	Received by: (Signature)	Date/Time
Josh James	<i>[Signature]</i>	9-22-25/165			

Disclaimer: This document and any files transmitted with it are confidential and intended solely for the use of the individual or entity to whom they are addressed



### Chain of Custody

Main Office: 2524 Trunk Street, Odessa Texas 79761  
 Contact: (432) 653-0393  
<https://standardtx.com/>  
 Page 3 of

Project Manager:	Ethan Sessums	Bill to: (if different)	Daniel Sparks
Company Name:	Standard Safety & Supply	Company Name:	Oxy USA Inc
Address:	2425 Trunk St.	Address:	
City, State ZIP:	Odessa, Texas, 79761	City, State ZIP:	
Phone:	254-266-5456	Email:	<a href="mailto:Ethan.Sessums@standardtx.com">Ethan.Sessums@standardtx.com</a>

<b>Work Order Comments</b>
H255927

Project Name:	WBR Fed 2 CTB (9/2/2025)	<b>Turn Around</b>		<b>ANALYSIS REQUEST</b>										<b>Preservative Codes</b>					
Project Number:		<input checked="" type="checkbox"/> Routine	<input type="checkbox"/> Rush	Pres. Code														None: NO	DI Water: H <sub>2</sub> O
Project Location:	Lea County, New Mexico	Due Date:	5 day	Parameters														Cool: Cool	MeOH: Me
Sampler's Name:	Josh James	TAT may vary based on lab start time.																HCL: HC	HNO <sub>3</sub> : HN
PO #:	4502840928																	H <sub>2</sub> SO <sub>4</sub> : H <sub>2</sub>	NaOH: Na
<b>SAMPLE RECEIPT</b>	Temp Blank:	Yes	No		Wet Ice:	Yes	No											H <sub>3</sub> PO <sub>4</sub> : HP	
Samples Received Intact:	Yes	No	Thermometer ID:	#140													NaHSO <sub>4</sub> : NABIS		
Cooler Custody Seals:	Yes	No	N/A	Correction Factor:	+0.3c												Na <sub>2</sub> S <sub>2</sub> O <sub>3</sub> : NaSO <sub>3</sub>		
Sample Custody Seals:	Yes	No	N/A	Temperature Reading:	0.7c												Zn Acetate+NaOH: Zn		
Total Containers:	40			Corrected Temperature:	1.0c												NaOH+Ascorbic Acid: SAPC		

Sample Identification	Depth	Date Sampled	Time Sampled	Matrix	Grab Com	# of Cont	BTEX 8012B	TPH 8015M (GRO-DRO-MRO)	Chloride 4500 or EPA 300											Sample Comments	
V-5	0-6"	9/12/2025		Soil	Grab	1	x	x	x												
V-5	1	9/12/2025		Soil	Grab	1	x	x	x												
V-5	2	9/12/2025		Soil	Grab	1	x	x	x												
V-6	0-6"	9/12/2025		Soil	Grab	1	x	x	x												
V-6	1	9/12/2025		Soil	Grab	1	x	x	x												
V-7	0-6"	9/12/2025		Soil	Grab	1	x	x	x												
V-7	1	9/12/2025		Soil	Grab	1	x	x	x												
V-7	2	9/12/2025		Soil	Grab	1	x	x	x												
V-8	0-6"	9/12/2025		Soil	Grab	1	x	x	x												
V-8	1	9/12/2025		Soil	Grab	1	x	x	x												

Relinquished by: (Signature)	Received by: (Signature)	Date/Time	Relinquished by: (Signature)	Received by: (Signature)	Date/Time
Josh James	<i>[Signature]</i>	9-22-25 1655			

Disclaimer: This document and any files transmitted with it are confidential and intended solely for the use of the individual or entity to whom they are addressed



### Chain of Custody

Main Office: 2524 Trunk Street, Odessa Texas 79761

Contact: (432) 653-0393

<https://standardtx.com/>

Page 4 of

Project Manager:	Ethan Sessums	Bill to: (if different)	Daniel Sparks
Company Name:	Standard Safety & Supply	Company Name:	Oxy USA Inc
Address:	2425 Trunk St.	Address:	
City, State ZIP:	Odessa, Texas, 79761	City, State ZIP:	
Phone:	254-266-5456	Email:	<a href="mailto:Ethan.Sessums@standardtx.com">Ethan.Sessums@standardtx.com</a>

**Work Order Comments**

H255927

Project Name:	WBR Fed 2 CTB (9/2/2025)	Turn Around		<b>ANALYSIS REQUEST</b>										<b>Preservative Codes</b>			
Project Number:		<input checked="" type="checkbox"/> Routine <input type="checkbox"/> Rush	Pres. Code														
Project Location:	Lea County, New Mexico	Due Date:	5 day	Parameters BTEX 8012B TPH 8015M (GRO-DRO-MRO) Chloride 4500 or EPA 300												None: NO	DI Water: H <sub>2</sub> O
Sampler's Name:	Josh James	TAT may vary based on lab start time.														Cool: Cool	MeOH: Me
PO #:	4502840928															HCL: HC	HNO <sub>3</sub> : HN
<b>SAMPLE RECEIPT</b>		Temp Blank: Yes <input checked="" type="checkbox"/> No <input type="checkbox"/>	Wet Ice: Yes <input checked="" type="checkbox"/> No <input type="checkbox"/>													H <sub>2</sub> SO <sub>4</sub> : H <sub>2</sub>	NaOH: Na
Samples Received Intact:	Yes <input checked="" type="checkbox"/> No <input type="checkbox"/>	Thermometer ID:	#140	H <sub>3</sub> PO <sub>4</sub> : HP													
Cooler Custody Seals:	Yes <input type="checkbox"/> No <input checked="" type="checkbox"/> N/A	Correction Factor:	+0.3c	NaHSO <sub>4</sub> : NABIS													
Sample Custody Seals:	Yes <input type="checkbox"/> No <input checked="" type="checkbox"/> N/A	Temperature Reading:	0.7c	Na <sub>2</sub> S <sub>2</sub> O <sub>3</sub> : NaSO <sub>3</sub>													
Total Containers:	40	Corrected Temperature:	1.0c	Zn Acetate+NaOH: Zn													
				NaOH+Ascorbic Acid: SAPC													

Sample Identification	Depth	Date Sampled	Time Sampled	Matrix	Grab Com	# of Cont	BTEX 8012B	TPH 8015M (GRO-DRO-MRO)	Chloride 4500 or EPA 300											Sample Comments
V-9	0-6"	9/12/2025		Soil	Grab	1	x	x	x											
V-9	1	9/12/2025		Soil	Grab	1	x	x	x											
V-9	2	9/12/2025		Soil	Grab	1	x	x	x											
V-9	3	9/12/2025		Soil	Grab	1	x	x	x											
V-10	0-6"	9/12/2025		Soil	Grab	1	x	x	x											
V-10	1	9/12/2025		Soil	Grab	1	x	x	x											
V-11	0-6"	9/12/2025		Soil	Grab	1	x	x	x											
V-11	1	9/12/2025		Soil	Grab	1	x	x	x											
V-11	2	9/12/2025		Soil	Grab	1	x	x	x											
V-11	3	9/12/2025		Soil	Grab	1	x	x	x											

Relinquished by: (Signature)	Received by: (Signature)	Date/Time	Relinquished by: (Signature)	Received by: (Signature)	Date/Time
Josh James	<i>[Signature]</i>	9-22-25 11:55			

Disclaimer: This document and any files transmitted with it are confidential and intended solely for the use of the individual or entity to whom they are addressed



PHONE (575) 393-2326 ° 101 E. MARLAND ° HOBBS, NM 88240

---

October 07, 2025

ETHAN SESSUMS

STANDARD SAFETY & SUPPLY

PO BOX 14987

ODESSA, TX 79764

RE: WBR FED 2 CTB ( 9/2/2025 )

Enclosed are the results of analyses for samples received by the laboratory on 10/01/25 14:14.

Cardinal Laboratories is accredited through Texas NELAP under certificate number TX-C25-00101. Accreditation applies to drinking water, non-potable water and solid and chemical materials. All accredited analytes are denoted by an asterisk (\*). For a complete list of accredited analytes and matrices visit the TCEQ website at [www.tceq.texas.gov/field/qa/lab\\_accred\\_certif.html](http://www.tceq.texas.gov/field/qa/lab_accred_certif.html).

Cardinal Laboratories is accredited through the State of Colorado Department of Public Health and Environment for:

Method EPA 552.2	Haloacetic Acids (HAA-5)
Method EPA 524.2	Total Trihalomethanes (TTHM)
Method EPA 524.4	Regulated VOCs (V1, V2, V3)

Accreditation applies to public drinking water matrices.

This report meets NELAP requirements and is made up of a cover page, analytical results, and a copy of the original chain-of-custody. If you have any questions concerning this report, please feel free to contact me.

Sincerely,

A handwritten signature in black ink that reads "Celey D. Keene".

Celey D. Keene

Lab Director/Quality Manager



PHONE (575) 393-2326 ° 101 E. MARLAND ° HOBBS, NM 88240

**Analytical Results For:**

STANDARD SAFETY & SUPPLY  
 ETHAN SESSUMS  
 PO BOX 14987  
 ODESSA TX, 79764  
 Fax To: NA

Received:	10/01/2025	Sampling Date:	09/30/2025
Reported:	10/07/2025	Sampling Type:	Soil
Project Name:	WBR FED 2 CTB ( 9/2/2025 )	Sampling Condition:	Cool & Intact
Project Number:	NONE GIVEN	Sample Received By:	Tamara Oldaker
Project Location:	OXY - LEA CO NM		

**Sample ID: H-6A 0-6" (H256139-01)**

BTEX 8021B		mg/kg		Analyzed By: JH					
Analyte	Result	Reporting Limit	Analyzed	Method Blank	BS	% Recovery	True Value QC	RPD	Qualifier
Benzene*	<0.050	0.050	10/02/2025	ND	1.66	82.8	2.00	10.0	
Toluene*	<0.050	0.050	10/02/2025	ND	1.84	92.2	2.00	5.72	
Ethylbenzene*	<0.050	0.050	10/02/2025	ND	2.00	99.9	2.00	4.24	
Total Xylenes*	<0.150	0.150	10/02/2025	ND	5.70	95.0	6.00	4.20	
Total BTEX	<0.300	0.300	10/02/2025	ND					

Surrogate: 4-Bromofluorobenzene (PID) 107 % 70.4-141

Chloride, SM4500Cl-B		mg/kg		Analyzed By: KH					
Analyte	Result	Reporting Limit	Analyzed	Method Blank	BS	% Recovery	True Value QC	RPD	Qualifier
Chloride	16.0	16.0	10/02/2025	ND	432	108	400	3.77	

TPH 8015M		mg/kg		Analyzed By: MS					
Analyte	Result	Reporting Limit	Analyzed	Method Blank	BS	% Recovery	True Value QC	RPD	Qualifier
GRO C6-C10*	<10.0	10.0	10/02/2025	ND	215	108	200	4.26	
DRO >C10-C28*	<10.0	10.0	10/02/2025	ND	219	110	200	3.35	
EXT DRO >C28-C36	<10.0	10.0	10/02/2025	ND					

Surrogate: 1-Chlorooctane 97.4 % 52.4-130

Surrogate: 1-Chlorooctadecane 95.1 % 39.9-141

Cardinal Laboratories

\*=Accredited Analyte

PLEASE NOTE: Liability and Damages. Cardinal's liability and client's exclusive remedy for any claim arising, whether based in contract or tort, shall be limited to the amount paid by client for analyses. All claims, including those for negligence and any other cause whatsoever shall be deemed waived unless made in writing and received by Cardinal within thirty (30) days after completion of the applicable service. In no event shall Cardinal be liable for incidental or consequential damages, including, without limitation, business interruptions, loss of use, or loss of profits incurred by client, its subsidiaries, affiliates or successors arising out of or related to the performance of the services hereunder by Cardinal, regardless of whether such claim is based upon any of the above stated reasons or otherwise. Results relate only to the samples identified above. This report shall not be reproduced except in full with written approval of Cardinal Laboratories.

Celey D. Keene, Lab Director/Quality Manager



PHONE (575) 393-2326 ° 101 E. MARLAND ° HOBBS, NM 88240

**Analytical Results For:**

STANDARD SAFETY & SUPPLY  
 ETHAN SESSUMS  
 PO BOX 14987  
 ODESSA TX, 79764  
 Fax To: NA

Received:	10/01/2025	Sampling Date:	09/30/2025
Reported:	10/07/2025	Sampling Type:	Soil
Project Name:	WBR FED 2 CTB ( 9/2/2025 )	Sampling Condition:	Cool & Intact
Project Number:	NONE GIVEN	Sample Received By:	Tamara Oldaker
Project Location:	OXY - LEA CO NM		

**Sample ID: H-8A 0-6" (H256139-02)**

BTEX 8021B		mg/kg		Analyzed By: JH						
Analyte	Result	Reporting Limit	Analyzed	Method Blank	BS	% Recovery	True Value QC	RPD	Qualifier	
Benzene*	<0.050	0.050	10/02/2025	ND	1.66	82.8	2.00	10.0		
Toluene*	<0.050	0.050	10/02/2025	ND	1.84	92.2	2.00	5.72		
Ethylbenzene*	<0.050	0.050	10/02/2025	ND	2.00	99.9	2.00	4.24		
Total Xylenes*	<0.150	0.150	10/02/2025	ND	5.70	95.0	6.00	4.20		
Total BTEX	<0.300	0.300	10/02/2025	ND						

Surrogate: 4-Bromofluorobenzene (PID) 108 % 70.4-141

Chloride, SM4500CI-B		mg/kg		Analyzed By: KH						
Analyte	Result	Reporting Limit	Analyzed	Method Blank	BS	% Recovery	True Value QC	RPD	Qualifier	
Chloride	64.0	16.0	10/02/2025	ND	432	108	400	3.77		

TPH 8015M		mg/kg		Analyzed By: MS						
Analyte	Result	Reporting Limit	Analyzed	Method Blank	BS	% Recovery	True Value QC	RPD	Qualifier	
GRO C6-C10*	<10.0	10.0	10/02/2025	ND	215	108	200	4.26		
DRO >C10-C28*	<10.0	10.0	10/02/2025	ND	219	110	200	3.35		
EXT DRO >C28-C36	<10.0	10.0	10/02/2025	ND						

Surrogate: 1-Chlorooctane 101 % 52.4-130

Surrogate: 1-Chlorooctadecane 99.4 % 39.9-141

Cardinal Laboratories

\*=Accredited Analyte

PLEASE NOTE: Liability and Damages. Cardinal's liability and client's exclusive remedy for any claim arising, whether based in contract or tort, shall be limited to the amount paid by client for analyses. All claims, including those for negligence and any other cause whatsoever shall be deemed waived unless made in writing and received by Cardinal within thirty (30) days after completion of the applicable service. In no event shall Cardinal be liable for incidental or consequential damages, including, without limitation, business interruptions, loss of use, or loss of profits incurred by client, its subsidiaries, affiliates or successors arising out of or related to the performance of the services hereunder by Cardinal, regardless of whether such claim is based upon any of the above stated reasons or otherwise. Results relate only to the samples identified above. This report shall not be reproduced except in full with written approval of Cardinal Laboratories.

Celey D. Keene, Lab Director/Quality Manager



PHONE (575) 393-2326 ° 101 E. MARLAND ° HOBBS, NM 88240

**Analytical Results For:**

STANDARD SAFETY & SUPPLY  
 ETHAN SESSUMS  
 PO BOX 14987  
 ODESSA TX, 79764  
 Fax To: NA

Received:	10/01/2025	Sampling Date:	09/30/2025
Reported:	10/07/2025	Sampling Type:	Soil
Project Name:	WBR FED 2 CTB ( 9/2/2025 )	Sampling Condition:	Cool & Intact
Project Number:	NONE GIVEN	Sample Received By:	Tamara Oldaker
Project Location:	OXY - LEA CO NM		

**Sample ID: H-11A 0-6" (H256139-03)**

BTEX 8021B		mg/kg		Analyzed By: JH						
Analyte	Result	Reporting Limit	Analyzed	Method Blank	BS	% Recovery	True Value QC	RPD	Qualifier	
Benzene*	<0.050	0.050	10/02/2025	ND	1.91	95.6	2.00	20.4		
Toluene*	<0.050	0.050	10/02/2025	ND	1.91	95.4	2.00	14.3		
Ethylbenzene*	<0.050	0.050	10/02/2025	ND	1.85	92.3	2.00	10.2		
Total Xylenes*	<0.150	0.150	10/02/2025	ND	5.39	89.9	6.00	10.1		
Total BTEX	<0.300	0.300	10/02/2025	ND						

Surrogate: 4-Bromofluorobenzene (PID) 90.2 % 70.4-141

Chloride, SM4500CI-B		mg/kg		Analyzed By: KH						
Analyte	Result	Reporting Limit	Analyzed	Method Blank	BS	% Recovery	True Value QC	RPD	Qualifier	
Chloride	16.0	16.0	10/02/2025	ND	432	108	400	3.77		

TPH 8015M		mg/kg		Analyzed By: MS						
Analyte	Result	Reporting Limit	Analyzed	Method Blank	BS	% Recovery	True Value QC	RPD	Qualifier	
GRO C6-C10*	<10.0	10.0	10/02/2025	ND	215	108	200	4.26		
DRO >C10-C28*	<10.0	10.0	10/02/2025	ND	219	110	200	3.35		
EXT DRO >C28-C36	<10.0	10.0	10/02/2025	ND						

Surrogate: 1-Chlorooctane 104 % 52.4-130

Surrogate: 1-Chlorooctadecane 102 % 39.9-141

Cardinal Laboratories

\*=Accredited Analyte

PLEASE NOTE: Liability and Damages. Cardinal's liability and client's exclusive remedy for any claim arising, whether based in contract or tort, shall be limited to the amount paid by client for analyses. All claims, including those for negligence and any other cause whatsoever shall be deemed waived unless made in writing and received by Cardinal within thirty (30) days after completion of the applicable service. In no event shall Cardinal be liable for incidental or consequential damages, including, without limitation, business interruptions, loss of use, or loss of profits incurred by client, its subsidiaries, affiliates or successors arising out of or related to the performance of the services hereunder by Cardinal, regardless of whether such claim is based upon any of the above stated reasons or otherwise. Results relate only to the samples identified above. This report shall not be reproduced except in full with written approval of Cardinal Laboratories.

Celey D. Keene, Lab Director/Quality Manager



PHONE (575) 393-2326 ° 101 E. MARLAND ° HOBBS, NM 88240

**Analytical Results For:**

STANDARD SAFETY & SUPPLY  
 ETHAN SESSUMS  
 PO BOX 14987  
 ODESSA TX, 79764  
 Fax To: NA

Received:	10/01/2025	Sampling Date:	09/30/2025
Reported:	10/07/2025	Sampling Type:	Soil
Project Name:	WBR FED 2 CTB ( 9/2/2025 )	Sampling Condition:	Cool & Intact
Project Number:	NONE GIVEN	Sample Received By:	Tamara Oldaker
Project Location:	OXY - LEA CO NM		

**Sample ID: V-11 4' (H256139-04)**

BTEX 8021B		mg/kg		Analyzed By: JH						
Analyte	Result	Reporting Limit	Analyzed	Method Blank	BS	% Recovery	True Value QC	RPD	Qualifier	
Benzene*	<0.050	0.050	10/02/2025	ND	1.91	95.6	2.00	20.4		
Toluene*	<0.050	0.050	10/02/2025	ND	1.91	95.4	2.00	14.3		
Ethylbenzene*	<0.050	0.050	10/02/2025	ND	1.85	92.3	2.00	10.2		
Total Xylenes*	<0.150	0.150	10/02/2025	ND	5.39	89.9	6.00	10.1		
Total BTEX	<0.300	0.300	10/02/2025	ND						

Surrogate: 4-Bromofluorobenzene (PID) 90.3 % 70.4-141

Chloride, SM4500CI-B		mg/kg		Analyzed By: KH						
Analyte	Result	Reporting Limit	Analyzed	Method Blank	BS	% Recovery	True Value QC	RPD	Qualifier	
Chloride	224	16.0	10/02/2025	ND	432	108	400	3.77		

TPH 8015M		mg/kg		Analyzed By: MS						
Analyte	Result	Reporting Limit	Analyzed	Method Blank	BS	% Recovery	True Value QC	RPD	Qualifier	
GRO C6-C10*	<10.0	10.0	10/02/2025	ND	215	108	200	4.26		
DRO >C10-C28*	<10.0	10.0	10/02/2025	ND	219	110	200	3.35		
EXT DRO >C28-C36	<10.0	10.0	10/02/2025	ND						

Surrogate: 1-Chlorooctane 85.3 % 52.4-130

Surrogate: 1-Chlorooctadecane 81.6 % 39.9-141

Cardinal Laboratories

\*=Accredited Analyte

PLEASE NOTE: Liability and Damages. Cardinal's liability and client's exclusive remedy for any claim arising, whether based in contract or tort, shall be limited to the amount paid by client for analyses. All claims, including those for negligence and any other cause whatsoever shall be deemed waived unless made in writing and received by Cardinal within thirty (30) days after completion of the applicable service. In no event shall Cardinal be liable for incidental or consequential damages, including, without limitation, business interruptions, loss of use, or loss of profits incurred by client, its subsidiaries, affiliates or successors arising out of or related to the performance of the services hereunder by Cardinal, regardless of whether such claim is based upon any of the above stated reasons or otherwise. Results relate only to the samples identified above. This report shall not be reproduced except in full with written approval of Cardinal Laboratories.

Celey D. Keene, Lab Director/Quality Manager



PHONE (575) 393-2326 ° 101 E. MARLAND ° HOBBS, NM 88240

Notes and Definitions

- QR-04 The RPD for the BS/BSD was outside of historical limits.
ND Analyte NOT DETECTED at or above the reporting limit
RPD Relative Percent Difference
\*\* Samples not received at proper temperature of 6°C or below.
\*\*\* Insufficient time to reach temperature.
- Chloride by SM4500Cl-B does not require samples be received at or below 6°C
Samples reported on an as received basis (wet) unless otherwise noted on report

Cardinal Laboratories

\*=Accredited Analyte

PLEASE NOTE: Liability and Damages. Cardinal's liability and client's exclusive remedy for any claim arising, whether based in contract or tort, shall be limited to the amount paid by client for analyses. All claims, including those for negligence and any other cause whatsoever shall be deemed waived unless made in writing and received by Cardinal within thirty (30) days after completion of the applicable service. In no event shall Cardinal be liable for incidental or consequential damages, including, without limitation, business interruptions, loss of use, or loss of profits incurred by client, its subsidiaries, affiliates or successors arising out of or related to the performance of the services hereunder by Cardinal, regardless of whether such claim is based upon any of the above stated reasons or otherwise. Results relate only to the samples identified above. This report shall not be reproduced except in full with written approval of Cardinal Laboratories.

Celey D. Keene

Celey D. Keene, Lab Director/Quality Manager





PHONE (575) 393-2326 ° 101 E. MARLAND ° HOBBS, NM 88240

February 19, 2026

ETHAN SESSUMS  
STANDARD SAFETY & SUPPLY  
PO BOX 14987  
ODESSA, TX 79764

RE: WBR FED 2 CTB ( 9/2/2025 )

Enclosed are the results of analyses for samples received by the laboratory on 02/09/26 12:25.

Cardinal Laboratories is accredited through Texas NELAP under certificate number TX-C25-00101. Accreditation applies to drinking water, non-potable water and solid and chemical materials. All accredited analytes are denoted by an asterisk (\*). For a complete list of accredited analytes and matrices visit the TCEQ website at [www.tceq.texas.gov/field/ga/lab\\_accred\\_certif.html](http://www.tceq.texas.gov/field/ga/lab_accred_certif.html).

Cardinal Laboratories is accredited through the State of Colorado Department of Public Health and Environment for:

Method EPA 552.2      Total Haloacetic Acids (HAA-5)  
Method EPA 524.2      Total Trihalomethanes (TTHM)  
Method EPA 524.4      Regulated VOCs (V1, V2, V3)

Cardinal Laboratories is accredited through the State of New Mexico Environment Department for:

Method SM 9223-B      Total Coliform and E. coli (Colilert MMO-MUG)  
Method EPA 524.2      Regulated VOCs and Total Trihalomethanes (TTHM)  
Method EPA 552.2      Total Haloacetic Acids (HAA-5)

Accreditation applies to public drinking water matrices for State of Colorado and New Mexico.

This report meets NELAP requirements and is made up of a cover page, analytical results, and a copy of the original chain-of-custody. If you have any questions concerning this report, please feel free to contact me.

Sincerely,

Celey D. Keene  
Lab Director/Quality Manager



PHONE (575) 393-2326 ° 101 E. MARLAND ° HOBBS, NM 88240

**Analytical Results For:**

STANDARD SAFETY & SUPPLY PO BOX 14987 ODESSA TX, 79764	Project: WBR FED 2 CTB ( 9/2/2025 ) Project Number: NONE GIVEN Project Manager: ETHAN SESSUMS Fax To: NA	Reported: 19-Feb-26 17:30
--	---	------------------------------

Sample ID	Laboratory ID	Matrix	Date Sampled	Date Received
DS - 1 3'	H260737-01	Soil	06-Feb-26 00:00	09-Feb-26 12:25
DS - 1 4'	H260737-02	Soil	06-Feb-26 00:00	09-Feb-26 12:25
DS - 3 1'	H260737-03	Soil	06-Feb-26 00:00	09-Feb-26 12:25
DS - 3 2'	H260737-04	Soil	06-Feb-26 00:00	09-Feb-26 12:25
DS - 3 3'	H260737-05	Soil	06-Feb-26 00:00	09-Feb-26 12:25
DS - 3 4'	H260737-06	Soil	06-Feb-26 00:00	09-Feb-26 12:25

02/19/26 - Client changed the sample IDs on -01 and -02 (see COC). This is the revised report and will replace the one sent on 02/13/26.

Cardinal Laboratories

\*=Accredited Analyte

PLEASE NOTE: Liability and Damages. Cardinal's liability and client's exclusive remedy for any claim arising, whether based in contract or tort, shall be limited to the amount paid by client for analyses. All claims, including those for negligence or any other cause whatsoever shall be deemed waived unless made in writing and received by Cardinal within thirty (30) days after completion of the applicable service. In no event shall Cardinal be liable for incidental or consequential damage including, without limitation, business interruptions, loss of use, or loss of profits incurred by client, its subsidiaries, affiliates or successors arising out of or related to the performance of the services hereunder by Cardinal, regardless of whether such claim is based upon any of the above stated reasons or otherwise. Results relate only to the samples identified above. This report shall not be reproduced except in full with written approval of Cardinal Laboratories.

Celey D. Keene, Lab Director/Quality Manager



PHONE (575) 393-2326 ° 101 E. MARLAND ° HOBBS, NM 88240

**Analytical Results For:**

STANDARD SAFETY & SUPPLY PO BOX 14987 ODESSA TX, 79764	Project: WBR FED 2 CTB ( 9/2/2025 ) Project Number: NONE GIVEN Project Manager: ETHAN SESSUMS Fax To: NA	Reported: 19-Feb-26 17:30
--	---	------------------------------

**DS - 1 3'**  
**H260737-01 (Soil)**

Analyte	Result	MDL	Reporting Limit	Units	Dilution	Batch	Analyst	Analyzed	Method	Notes
---------	--------	-----	-----------------	-------	----------	-------	---------	----------	--------	-------

**Cardinal Laboratories**

**Inorganic Compounds**

<b>Chloride</b>	<b>160</b>		16.0	mg/kg	4	6020947	HM	10-Feb-26	4500-Cl-B	
-----------------	------------	--	------	-------	---	---------	----	-----------	-----------	--

**Volatile Organic Compounds by EPA Method 8021**

Benzene*	<0.050		0.050	mg/kg	50	6020937	JH	10-Feb-26	8021B	
Toluene*	<0.050		0.050	mg/kg	50	6020937	JH	10-Feb-26	8021B	
Ethylbenzene*	<0.050		0.050	mg/kg	50	6020937	JH	10-Feb-26	8021B	
Total Xylenes*	<0.150		0.150	mg/kg	50	6020937	JH	10-Feb-26	8021B	
Total BTEX	<0.300		0.300	mg/kg	50	6020937	JH	10-Feb-26	8021B	

Surrogate: 4-Bromofluorobenzene (PID)			98.8 %	70.4-141		6020937	JH	10-Feb-26	8021B	
---------------------------------------	--	--	--------	----------	--	---------	----	-----------	-------	--

**Petroleum Hydrocarbons by GC FID**

GRO C6-C10*	<10.0		10.0	mg/kg	1	6020931	JF	10-Feb-26	8015B	
DRO >C10-C28*	<10.0		10.0	mg/kg	1	6020931	JF	10-Feb-26	8015B	
EXT DRO >C28-C36	<10.0		10.0	mg/kg	1	6020931	JF	10-Feb-26	8015B	

Surrogate: 1-Chlorooctane			81.3 %	52.4-130		6020931	JF	10-Feb-26	8015B	
---------------------------	--	--	--------	----------	--	---------	----	-----------	-------	--

Surrogate: 1-Chlorooctadecane			76.2 %	39.9-141		6020931	JF	10-Feb-26	8015B	
-------------------------------	--	--	--------	----------	--	---------	----	-----------	-------	--

Cardinal Laboratories

\*=Accredited Analyte

PLEASE NOTE: Liability and Damages. Cardinal's liability and client's exclusive remedy for any claim arising, whether based in contract or tort, shall be limited to the amount paid by client for analyses. All claims, including those for negligence or any other cause whatsoever shall be deemed waived unless made in writing and received by Cardinal within thirty (30) days after completion of the applicable service. In no event shall Cardinal be liable for incidental or consequential damage including, without limitation, business interruptions, loss of use, or loss of profits incurred by client, its subsidiaries, affiliates or successors arising out of or related to the performance of the services hereunder by Cardinal, regardless of whether such claim is based upon any of the above stated reasons or otherwise. Results relate only to the samples identified above. This report shall not be reproduced except in full with written approval of Cardinal Laboratories.

Celey D. Keene, Lab Director/Quality Manager



PHONE (575) 393-2326 ° 101 E. MARLAND ° HOBBS, NM 88240

**Analytical Results For:**

STANDARD SAFETY & SUPPLY PO BOX 14987 ODESSA TX, 79764	Project: WBR FED 2 CTB ( 9/2/2025 ) Project Number: NONE GIVEN Project Manager: ETHAN SESSUMS Fax To: NA	Reported: 19-Feb-26 17:30
--	---	------------------------------

**DS - 1 4'**  
**H260737-02 (Soil)**

Analyte	Result	MDL	Reporting Limit	Units	Dilution	Batch	Analyst	Analyzed	Method	Notes
---------	--------	-----	-----------------	-------	----------	-------	---------	----------	--------	-------

**Cardinal Laboratories**

**Inorganic Compounds**

<b>Chloride</b>	<b>144</b>		16.0	mg/kg	4	6020947	HM	10-Feb-26	4500-CI-B	
-----------------	------------	--	------	-------	---	---------	----	-----------	-----------	--

**Volatile Organic Compounds by EPA Method 8021**

Benzene*	<0.050		0.050	mg/kg	50	6020937	JH	10-Feb-26	8021B	
Toluene*	<0.050		0.050	mg/kg	50	6020937	JH	10-Feb-26	8021B	
Ethylbenzene*	<0.050		0.050	mg/kg	50	6020937	JH	10-Feb-26	8021B	
Total Xylenes*	<0.150		0.150	mg/kg	50	6020937	JH	10-Feb-26	8021B	
Total BTEX	<0.300		0.300	mg/kg	50	6020937	JH	10-Feb-26	8021B	

<i>Surrogate: 4-Bromofluorobenzene (PID)</i>			95.0 %	70.4-141		6020937	JH	10-Feb-26	8021B	
--	--	--	--------	----------	--	---------	----	-----------	-------	--

**Petroleum Hydrocarbons by GC FID**

GRO C6-C10*	<10.0		10.0	mg/kg	1	6020931	JF	10-Feb-26	8015B	
DRO >C10-C28*	<10.0		10.0	mg/kg	1	6020931	JF	10-Feb-26	8015B	
EXT DRO >C28-C36	<10.0		10.0	mg/kg	1	6020931	JF	10-Feb-26	8015B	

<i>Surrogate: 1-Chlorooctane</i>			79.6 %	52.4-130		6020931	JF	10-Feb-26	8015B	
----------------------------------	--	--	--------	----------	--	---------	----	-----------	-------	--

<i>Surrogate: 1-Chlorooctadecane</i>			75.9 %	39.9-141		6020931	JF	10-Feb-26	8015B	
--------------------------------------	--	--	--------	----------	--	---------	----	-----------	-------	--

Cardinal Laboratories

\*=Accredited Analyte

PLEASE NOTE: Liability and Damages. Cardinal's liability and client's exclusive remedy for any claim arising, whether based in contract or tort, shall be limited to the amount paid by client for analyses. All claims, including those for negligence or any other cause whatsoever shall be deemed waived unless made in writing and received by Cardinal within thirty (30) days after completion of the applicable service. In no event shall Cardinal be liable for incidental or consequential damage including, without limitation, business interruptions, loss of use, or loss of profits incurred by client, its subsidiaries, affiliates or successors arising out of or related to the performance of the services hereunder by Cardinal, regardless of whether such claim is based upon any of the above stated reasons or otherwise. Results relate only to the samples identified above. This report shall not be reproduced except in full with written approval of Cardinal Laboratories.

Celey D. Keene, Lab Director/Quality Manager



PHONE (575) 393-2326 ° 101 E. MARLAND ° HOBBS, NM 88240

**Analytical Results For:**

STANDARD SAFETY & SUPPLY PO BOX 14987 ODESSA TX, 79764	Project: WBR FED 2 CTB ( 9/2/2025 ) Project Number: NONE GIVEN Project Manager: ETHAN SESSUMS Fax To: NA	Reported: 19-Feb-26 17:30
--	---	------------------------------

**DS - 3 1'**  
**H260737-03 (Soil)**

Analyte	Result	MDL	Reporting Limit	Units	Dilution	Batch	Analyst	Analyzed	Method	Notes
---------	--------	-----	-----------------	-------	----------	-------	---------	----------	--------	-------

**Cardinal Laboratories**

**Inorganic Compounds**

<b>Chloride</b>	<b>1300</b>		16.0	mg/kg	4	6020947	HM	10-Feb-26	4500-CI-B	
-----------------	-------------	--	------	-------	---	---------	----	-----------	-----------	--

**Volatile Organic Compounds by EPA Method 8021**

Benzene*	<0.050		0.050	mg/kg	50	6020938	JH	10-Feb-26	8021B	
Toluene*	<0.050		0.050	mg/kg	50	6020938	JH	10-Feb-26	8021B	
Ethylbenzene*	<0.050		0.050	mg/kg	50	6020938	JH	10-Feb-26	8021B	
Total Xylenes*	<0.150		0.150	mg/kg	50	6020938	JH	10-Feb-26	8021B	
Total BTEX	<0.300		0.300	mg/kg	50	6020938	JH	10-Feb-26	8021B	

Surrogate: 4-Bromofluorobenzene (PID)			119 %	70.4-141		6020938	JH	10-Feb-26	8021B	
---------------------------------------	--	--	-------	----------	--	---------	----	-----------	-------	--

**Petroleum Hydrocarbons by GC FID**

<b>GRO C6-C10*</b>	<b>48.8</b>		10.0	mg/kg	1	6020931	JF	10-Feb-26	8015B	
<b>DRO &gt;C10-C28*</b>	<b>1920</b>		10.0	mg/kg	1	6020931	JF	10-Feb-26	8015B	
<b>EXT DRO &gt;C28-C36</b>	<b>337</b>		10.0	mg/kg	1	6020931	JF	10-Feb-26	8015B	

Surrogate: 1-Chlorooctane			82.0 %	52.4-130		6020931	JF	10-Feb-26	8015B	
---------------------------	--	--	--------	----------	--	---------	----	-----------	-------	--

Surrogate: 1-Chlorooctadecane			121 %	39.9-141		6020931	JF	10-Feb-26	8015B	
-------------------------------	--	--	-------	----------	--	---------	----	-----------	-------	--

Cardinal Laboratories

\*=Accredited Analyte

PLEASE NOTE: Liability and Damages. Cardinal's liability and client's exclusive remedy for any claim arising, whether based in contract or tort, shall be limited to the amount paid by client for analyses. All claims, including those for negligence or any other cause whatsoever shall be deemed waived unless made in writing and received by Cardinal within thirty (30) days after completion of the applicable service. In no event shall Cardinal be liable for incidental or consequential damage including, without limitation, business interruptions, loss of use, or loss of profits incurred by client, its subsidiaries, affiliates or successors arising out of or related to the performance of the services hereunder by Cardinal, regardless of whether such claim is based upon any of the above stated reasons or otherwise. Results relate only to the samples identified above. This report shall not be reproduced except in full with written approval of Cardinal Laboratories.

Celey D. Keene, Lab Director/Quality Manager



PHONE (575) 393-2326 ° 101 E. MARLAND ° HOBBS, NM 88240

**Analytical Results For:**

STANDARD SAFETY & SUPPLY PO BOX 14987 ODESSA TX, 79764	Project: WBR FED 2 CTB ( 9/2/2025 ) Project Number: NONE GIVEN Project Manager: ETHAN SESSUMS Fax To: NA	Reported: 19-Feb-26 17:30
--	---	------------------------------

**DS - 3 2'**  
**H260737-04 (Soil)**

Analyte	Result	MDL	Reporting Limit	Units	Dilution	Batch	Analyst	Analyzed	Method	Notes
---------	--------	-----	-----------------	-------	----------	-------	---------	----------	--------	-------

**Cardinal Laboratories**

**Inorganic Compounds**

<b>Chloride</b>	<b>240</b>		16.0	mg/kg	4	6020947	HM	10-Feb-26	4500-CI-B	
-----------------	------------	--	------	-------	---	---------	----	-----------	-----------	--

**Volatile Organic Compounds by EPA Method 8021**

Benzene*	<0.050		0.050	mg/kg	50	6020938	JH	10-Feb-26	8021B	
Toluene*	<0.050		0.050	mg/kg	50	6020938	JH	10-Feb-26	8021B	
Ethylbenzene*	<0.050		0.050	mg/kg	50	6020938	JH	10-Feb-26	8021B	
Total Xylenes*	<0.150		0.150	mg/kg	50	6020938	JH	10-Feb-26	8021B	
Total BTEX	<0.300		0.300	mg/kg	50	6020938	JH	10-Feb-26	8021B	

<i>Surrogate: 4-Bromofluorobenzene (PID)</i>			96.8 %		70.4-141	6020938	JH	10-Feb-26	8021B	
--	--	--	--------	--	----------	---------	----	-----------	-------	--

**Petroleum Hydrocarbons by GC FID**

GRO C6-C10*	<10.0		10.0	mg/kg	1	6020931	JF	10-Feb-26	8015B	
DRO >C10-C28*	<10.0		10.0	mg/kg	1	6020931	JF	10-Feb-26	8015B	
EXT DRO >C28-C36	<10.0		10.0	mg/kg	1	6020931	JF	10-Feb-26	8015B	

<i>Surrogate: 1-Chlorooctane</i>			82.8 %		52.4-130	6020931	JF	10-Feb-26	8015B	
----------------------------------	--	--	--------	--	----------	---------	----	-----------	-------	--

<i>Surrogate: 1-Chlorooctadecane</i>			78.1 %		39.9-141	6020931	JF	10-Feb-26	8015B	
--------------------------------------	--	--	--------	--	----------	---------	----	-----------	-------	--

Cardinal Laboratories

\*=Accredited Analyte

PLEASE NOTE: Liability and Damages. Cardinal's liability and client's exclusive remedy for any claim arising, whether based in contract or tort, shall be limited to the amount paid by client for analyses. All claims, including those for negligence or any other cause whatsoever shall be deemed waived unless made in writing and received by Cardinal within thirty (30) days after completion of the applicable service. In no event shall Cardinal be liable for incidental or consequential damage including, without limitation, business interruptions, loss of use, or loss of profits incurred by client, its subsidiaries, affiliates or successors arising out of or related to the performance of the services hereunder by Cardinal, regardless of whether such claim is based upon any of the above stated reasons or otherwise. Results relate only to the samples identified above. This report shall not be reproduced except in full with written approval of Cardinal Laboratories.

Celey D. Keene, Lab Director/Quality Manager



PHONE (575) 393-2326 ° 101 E. MARLAND ° HOBBS, NM 88240

**Analytical Results For:**

STANDARD SAFETY & SUPPLY PO BOX 14987 ODESSA TX, 79764	Project: WBR FED 2 CTB ( 9/2/2025 ) Project Number: NONE GIVEN Project Manager: ETHAN SESSUMS Fax To: NA	Reported: 19-Feb-26 17:30
--	---	------------------------------

**DS - 3 3'**  
**H260737-05 (Soil)**

Analyte	Result	MDL	Reporting Limit	Units	Dilution	Batch	Analyst	Analyzed	Method	Notes
---------	--------	-----	-----------------	-------	----------	-------	---------	----------	--------	-------

**Cardinal Laboratories**

**Inorganic Compounds**

<b>Chloride</b>	<b>544</b>		16.0	mg/kg	4	6020947	HM	10-Feb-26	4500-CI-B	
-----------------	------------	--	------	-------	---	---------	----	-----------	-----------	--

**Volatile Organic Compounds by EPA Method 8021**

Benzene*	<0.050		0.050	mg/kg	50	6020938	JH	10-Feb-26	8021B	
Toluene*	<0.050		0.050	mg/kg	50	6020938	JH	10-Feb-26	8021B	
Ethylbenzene*	<0.050		0.050	mg/kg	50	6020938	JH	10-Feb-26	8021B	
Total Xylenes*	<0.150		0.150	mg/kg	50	6020938	JH	10-Feb-26	8021B	
Total BTEX	<0.300		0.300	mg/kg	50	6020938	JH	10-Feb-26	8021B	

<i>Surrogate: 4-Bromofluorobenzene (PID)</i>			95.3 %		70.4-141	6020938	JH	10-Feb-26	8021B	
--	--	--	--------	--	----------	---------	----	-----------	-------	--

**Petroleum Hydrocarbons by GC FID**

GRO C6-C10*	<10.0		10.0	mg/kg	1	6020931	JF	10-Feb-26	8015B	
<b>DRO &gt;C10-C28*</b>	<b>12.5</b>		10.0	mg/kg	1	6020931	JF	10-Feb-26	8015B	
EXT DRO >C28-C36	<10.0		10.0	mg/kg	1	6020931	JF	10-Feb-26	8015B	

<i>Surrogate: 1-Chlorooctane</i>			82.3 %		52.4-130	6020931	JF	10-Feb-26	8015B	
----------------------------------	--	--	--------	--	----------	---------	----	-----------	-------	--

<i>Surrogate: 1-Chlorooctadecane</i>			78.0 %		39.9-141	6020931	JF	10-Feb-26	8015B	
--------------------------------------	--	--	--------	--	----------	---------	----	-----------	-------	--

Cardinal Laboratories

\*=Accredited Analyte

PLEASE NOTE: Liability and Damages. Cardinal's liability and client's exclusive remedy for any claim arising, whether based in contract or tort, shall be limited to the amount paid by client for analyses. All claims, including those for negligence or any other cause whatsoever shall be deemed waived unless made in writing and received by Cardinal within thirty (30) days after completion of the applicable service. In no event shall Cardinal be liable for incidental or consequential damage including, without limitation, business interruptions, loss of use, or loss of profits incurred by client, its subsidiaries, affiliates or successors arising out of or related to the performance of the services hereunder by Cardinal, regardless of whether such claim is based upon any of the above stated reasons or otherwise. Results relate only to the samples identified above. This report shall not be reproduced except in full with written approval of Cardinal Laboratories.

Celey D. Keene, Lab Director/Quality Manager



PHONE (575) 393-2326 ° 101 E. MARLAND ° HOBBS, NM 88240

**Analytical Results For:**

STANDARD SAFETY & SUPPLY PO BOX 14987 ODESSA TX, 79764	Project: WBR FED 2 CTB ( 9/2/2025 ) Project Number: NONE GIVEN Project Manager: ETHAN SESSUMS Fax To: NA	Reported: 19-Feb-26 17:30
--	---	------------------------------

**DS - 3 4'**  
**H260737-06 (Soil)**

Analyte	Result	MDL	Reporting Limit	Units	Dilution	Batch	Analyst	Analyzed	Method	Notes
---------	--------	-----	-----------------	-------	----------	-------	---------	----------	--------	-------

**Cardinal Laboratories**

**Inorganic Compounds**

Chloride	352		16.0	mg/kg	4	6020947	HM	10-Feb-26	4500-CI-B	
----------	-----	--	------	-------	---	---------	----	-----------	-----------	--

**Volatile Organic Compounds by EPA Method 8021**

Benzene*	<0.050		0.050	mg/kg	50	6020938	JH	10-Feb-26	8021B	
Toluene*	<0.050		0.050	mg/kg	50	6020938	JH	10-Feb-26	8021B	
Ethylbenzene*	<0.050		0.050	mg/kg	50	6020938	JH	10-Feb-26	8021B	
Total Xylenes*	<0.150		0.150	mg/kg	50	6020938	JH	10-Feb-26	8021B	
Total BTEX	<0.300		0.300	mg/kg	50	6020938	JH	10-Feb-26	8021B	

Surrogate: 4-Bromofluorobenzene (PID)			99.9 %	70.4-141		6020938	JH	10-Feb-26	8021B	
---------------------------------------	--	--	--------	----------	--	---------	----	-----------	-------	--

**Petroleum Hydrocarbons by GC FID**

GRO C6-C10*	<10.0		10.0	mg/kg	1	6020932	JF	10-Feb-26	8015B	
DRO >C10-C28*	<10.0		10.0	mg/kg	1	6020932	JF	10-Feb-26	8015B	
EXT DRO >C28-C36	<10.0		10.0	mg/kg	1	6020932	JF	10-Feb-26	8015B	

Surrogate: 1-Chlorooctane			80.5 %	52.4-130		6020932	JF	10-Feb-26	8015B	
---------------------------	--	--	--------	----------	--	---------	----	-----------	-------	--

Surrogate: 1-Chlorooctadecane			74.6 %	39.9-141		6020932	JF	10-Feb-26	8015B	
-------------------------------	--	--	--------	----------	--	---------	----	-----------	-------	--

Cardinal Laboratories

\*=Accredited Analyte

PLEASE NOTE: Liability and Damages. Cardinal's liability and client's exclusive remedy for any claim arising, whether based in contract or tort, shall be limited to the amount paid by client for analyses. All claims, including those for negligence or any other cause whatsoever shall be deemed waived unless made in writing and received by Cardinal within thirty (30) days after completion of the applicable service. In no event shall Cardinal be liable for incidental or consequential damage including, without limitation, business interruptions, loss of use, or loss of profits incurred by client, its subsidiaries, affiliates or successors arising out of or related to the performance of the services hereunder by Cardinal, regardless of whether such claim is based upon any of the above stated reasons or otherwise. Results relate only to the samples identified above. This report shall not be reproduced except in full with written approval of Cardinal Laboratories.

Celey D. Keene, Lab Director/Quality Manager



PHONE (575) 393-2326 ° 101 E. MARLAND ° HOBBS, NM 88240

**Analytical Results For:**

STANDARD SAFETY & SUPPLY PO BOX 14987 ODESSA TX, 79764	Project: WBR FED 2 CTB ( 9/2/2025 ) Project Number: NONE GIVEN Project Manager: ETHAN SESSUMS Fax To: NA	Reported: 19-Feb-26 17:30
--	---	------------------------------

**Inorganic Compounds - Quality Control**

**Cardinal Laboratories**

Analyte	Result	Reporting Limit	Units	Spike Level	Source Result	%REC	%REC Limits	RPD	RPD Limit	Notes
<b>Batch 6020947 - 1:4 DI Water</b>										
<b>Blank (6020947-BLK1)</b>										
Prepared & Analyzed: 10-Feb-26										
Chloride	ND	16.0	mg/kg							
<b>LCS (6020947-BS1)</b>										
Prepared & Analyzed: 10-Feb-26										
Chloride	432	16.0	mg/kg	400		108	80-120			
<b>LCS Dup (6020947-BSD1)</b>										
Prepared & Analyzed: 10-Feb-26										
Chloride	448	16.0	mg/kg	400		112	80-120	3.64	20	

Cardinal Laboratories

\*=Accredited Analyte

PLEASE NOTE: Liability and Damages. Cardinal's liability and client's exclusive remedy for any claim arising, whether based in contract or tort, shall be limited to the amount paid by client for analyses. All claims, including those for negligence or any other cause whatsoever shall be deemed waived unless made in writing and received by Cardinal within thirty (30) days after completion of the applicable service. In no event shall Cardinal be liable for incidental or consequential damage including, without limitation, business interruptions, loss of use, or loss of profits incurred by client, its subsidiaries, affiliates or successors arising out of or related to the performance of the services hereunder by Cardinal, regardless of whether such claim is based upon any of the above stated reasons or otherwise. Results relate only to the samples identified above. This report shall not be reproduced except in full with written approval of Cardinal Laboratories.

Celey D. Keene, Lab Director/Quality Manager



PHONE (575) 393-2326 ° 101 E. MARLAND ° HOBBS, NM 88240

**Analytical Results For:**

STANDARD SAFETY & SUPPLY PO BOX 14987 ODESSA TX, 79764	Project: WBR FED 2 CTB ( 9/2/2025 ) Project Number: NONE GIVEN Project Manager: ETHAN SESSUMS Fax To: NA	Reported: 19-Feb-26 17:30
--	---	------------------------------

**Volatile Organic Compounds by EPA Method 8021 - Quality Control**

**Cardinal Laboratories**

Analyte	Result	Reporting Limit	Units	Spike Level	Source Result	%REC	%REC Limits	RPD	RPD Limit	Notes
---------	--------	-----------------	-------	-------------	---------------	------	-------------	-----	-----------	-------

**Batch 6020937 - Volatiles**

**Blank (6020937-BLK1)**

Prepared: 09-Feb-26 Analyzed: 10-Feb-26

Benzene	ND	0.050	mg/kg							
Toluene	ND	0.050	mg/kg							
Ethylbenzene	ND	0.050	mg/kg							
Total Xylenes	ND	0.150	mg/kg							
Total BTEX	ND	0.300	mg/kg							
Surrogate: 4-Bromofluorobenzene (PID)	0.0901		mg/kg	0.100		90.1	70.4-141			

**LCS (6020937-BS1)**

Prepared: 09-Feb-26 Analyzed: 10-Feb-26

Benzene	1.87	0.050	mg/kg	2.00		93.6	71-111			
Toluene	1.81	0.050	mg/kg	2.00		90.4	75-116			
Ethylbenzene	1.93	0.050	mg/kg	2.00		96.5	74.2-119			
m,p-Xylene	3.65	0.100	mg/kg	4.00		91.3	72.5-123			
o-Xylene	1.87	0.050	mg/kg	2.00		93.6	70.5-124			
Total Xylenes	5.52	0.150	mg/kg	6.00		92.0	72.2-123			
Surrogate: 4-Bromofluorobenzene (PID)	0.104		mg/kg	0.100		104	70.4-141			

**LCS Dup (6020937-BSD1)**

Prepared: 09-Feb-26 Analyzed: 10-Feb-26

Benzene	1.97	0.050	mg/kg	2.00		98.4	71-111	5.03	17.6	
Toluene	1.90	0.050	mg/kg	2.00		94.9	75-116	4.80	14.8	
Ethylbenzene	1.96	0.050	mg/kg	2.00		97.9	74.2-119	1.47	14.2	
m,p-Xylene	3.71	0.100	mg/kg	4.00		92.8	72.5-123	1.66	13.6	
o-Xylene	1.91	0.050	mg/kg	2.00		95.7	70.5-124	2.28	13.7	
Total Xylenes	5.63	0.150	mg/kg	6.00		93.8	72.2-123	1.87	13.3	
Surrogate: 4-Bromofluorobenzene (PID)	0.0975		mg/kg	0.100		97.5	70.4-141			

**Batch 6020938 - Volatiles**

**Blank (6020938-BLK1)**

Prepared: 09-Feb-26 Analyzed: 10-Feb-26

Benzene	ND	0.050	mg/kg							
Toluene	ND	0.050	mg/kg							
Ethylbenzene	ND	0.050	mg/kg							
Total Xylenes	ND	0.150	mg/kg							

Cardinal Laboratories

\*=Accredited Analyte

PLEASE NOTE: Liability and Damages. Cardinal's liability and client's exclusive remedy for any claim arising, whether based in contract or tort, shall be limited to the amount paid by client for analyses. All claims, including those for negligence or any other cause whatsoever shall be deemed waived unless made in writing and received by Cardinal within thirty (30) days after completion of the applicable service. In no event shall Cardinal be liable for incidental or consequential damage including, without limitation, business interruptions, loss of use, or loss of profits incurred by client, its subsidiaries, affiliates or successors arising out of or related to the performance of the services hereunder by Cardinal, regardless of whether such claim is based upon any of the above stated reasons or otherwise. Results relate only to the samples identified above. This report shall not be reproduced except in full with written approval of Cardinal Laboratories.

Celey D. Keene, Lab Director/Quality Manager



PHONE (575) 393-2326 ° 101 E. MARLAND ° HOBBS, NM 88240

**Analytical Results For:**

STANDARD SAFETY & SUPPLY PO BOX 14987 ODESSA TX, 79764	Project: WBR FED 2 CTB ( 9/2/2025 ) Project Number: NONE GIVEN Project Manager: ETHAN SESSUMS Fax To: NA	Reported: 19-Feb-26 17:30
--	---	------------------------------

**Volatile Organic Compounds by EPA Method 8021 - Quality Control**

**Cardinal Laboratories**

Analyte	Result	Reporting Limit	Units	Spike Level	Source Result	%REC	%REC Limits	RPD	RPD Limit	Notes
---------	--------	-----------------	-------	-------------	---------------	------	-------------	-----	-----------	-------

**Batch 6020938 - Volatiles**

**Blank (6020938-BLK1)**

Prepared: 09-Feb-26 Analyzed: 10-Feb-26

Total BTEX	ND	0.300	mg/kg							
Surrogate: 4-Bromofluorobenzene (PID)	ND		mg/kg	0.0500		94.8	70.4-141			

**LCS (6020938-BS1)**

Prepared: 09-Feb-26 Analyzed: 10-Feb-26

Benzene	2.01	0.050	mg/kg	2.00		101	71-111			
Toluene	1.85	0.050	mg/kg	2.00		92.6	75-116			
Ethylbenzene	1.83	0.050	mg/kg	2.00		91.5	74.2-119			
m,p-Xylene	3.60	0.100	mg/kg	4.00		89.9	72.5-123			
o-Xylene	1.78	0.050	mg/kg	2.00		89.2	70.5-124			
Total Xylenes	5.38	0.150	mg/kg	6.00		89.7	72.2-123			
Surrogate: 4-Bromofluorobenzene (PID)	0.0467		mg/kg	0.0500		93.5	70.4-141			

**LCS Dup (6020938-BSD1)**

Prepared: 09-Feb-26 Analyzed: 10-Feb-26

Benzene	2.00	0.050	mg/kg	2.00		100	71-111	0.468	17.6	
Toluene	1.85	0.050	mg/kg	2.00		92.3	75-116	0.293	14.8	
Ethylbenzene	1.84	0.050	mg/kg	2.00		92.1	74.2-119	0.659	14.2	
m,p-Xylene	3.61	0.100	mg/kg	4.00		90.2	72.5-123	0.283	13.6	
o-Xylene	1.80	0.050	mg/kg	2.00		90.1	70.5-124	1.06	13.7	
Total Xylenes	5.41	0.150	mg/kg	6.00		90.1	72.2-123	0.540	13.3	
Surrogate: 4-Bromofluorobenzene (PID)	0.0463		mg/kg	0.0500		92.6	70.4-141			

Cardinal Laboratories

\*=Accredited Analyte

PLEASE NOTE: Liability and Damages. Cardinal's liability and client's exclusive remedy for any claim arising, whether based in contract or tort, shall be limited to the amount paid by client for analyses. All claims, including those for negligence or any other cause whatsoever shall be deemed waived unless made in writing and received by Cardinal within thirty (30) days after completion of the applicable service. In no event shall Cardinal be liable for incidental or consequential damage including, without limitation, business interruptions, loss of use, or loss of profits incurred by client, its subsidiaries, affiliates or successors arising out of or related to the performance of the services hereunder by Cardinal, regardless of whether such claim is based upon any of the above stated reasons or otherwise. Results relate only to the samples identified above. This report shall not be reproduced except in full with written approval of Cardinal Laboratories.

Celey D. Keene, Lab Director/Quality Manager



PHONE (575) 393-2326 ° 101 E. MARLAND ° HOBBS, NM 88240

**Analytical Results For:**

STANDARD SAFETY & SUPPLY PO BOX 14987 ODESSA TX, 79764	Project: WBR FED 2 CTB ( 9/2/2025 ) Project Number: NONE GIVEN Project Manager: ETHAN SESSUMS Fax To: NA	Reported: 19-Feb-26 17:30
--	---	------------------------------

**Petroleum Hydrocarbons by GC FID - Quality Control**

**Cardinal Laboratories**

Analyte	Result	Reporting Limit	Units	Spike Level	Source Result	%REC	%REC Limits	RPD	RPD Limit	Notes
---------	--------	-----------------	-------	-------------	---------------	------	-------------	-----	-----------	-------

**Batch 6020931 - General Prep - Organics**

<b>Blank (6020931-BLK1)</b>		Prepared: 09-Feb-26 Analyzed: 10-Feb-26								
GRO C6-C10	ND	10.0	mg/kg							
DRO >C10-C28	ND	10.0	mg/kg							
EXT DRO >C28-C36	ND	10.0	mg/kg							
Surrogate: 1-Chlorooctane	44.4		mg/kg	50.0		88.8	52.4-130			
Surrogate: 1-Chlorooctadecane	42.6		mg/kg	50.0		85.2	39.9-141			

<b>LCS (6020931-BS1)</b>		Prepared: 09-Feb-26 Analyzed: 10-Feb-26								
GRO C6-C10	230	10.0	mg/kg	200		115	78.7-123			
DRO >C10-C28	219	10.0	mg/kg	200		109	74.8-123			
Total TPH C6-C28	449	10.0	mg/kg	400		112	78.6-121			
Surrogate: 1-Chlorooctane	44.9		mg/kg	50.0		89.8	52.4-130			
Surrogate: 1-Chlorooctadecane	45.5		mg/kg	50.0		91.1	39.9-141			

<b>LCS Dup (6020931-BS1)</b>		Prepared: 09-Feb-26 Analyzed: 10-Feb-26								
GRO C6-C10	229	10.0	mg/kg	200		115	78.7-123	0.360	11.3	
DRO >C10-C28	218	10.0	mg/kg	200		109	74.8-123	0.208	10.9	
Total TPH C6-C28	447	10.0	mg/kg	400		112	78.6-121	0.286	10.5	
Surrogate: 1-Chlorooctane	46.8		mg/kg	50.0		93.5	52.4-130			
Surrogate: 1-Chlorooctadecane	45.0		mg/kg	50.0		89.9	39.9-141			

**Batch 6020932 - General Prep - Organics**

<b>Blank (6020932-BLK1)</b>		Prepared: 09-Feb-26 Analyzed: 10-Feb-26								
GRO C6-C10	ND	10.0	mg/kg							
DRO >C10-C28	ND	10.0	mg/kg							
EXT DRO >C28-C36	ND	10.0	mg/kg							
Surrogate: 1-Chlorooctane	47.4		mg/kg	50.0		94.7	52.4-130			
Surrogate: 1-Chlorooctadecane	43.8		mg/kg	50.0		87.6	39.9-141			

Cardinal Laboratories

\*=Accredited Analyte

PLEASE NOTE: Liability and Damages. Cardinal's liability and client's exclusive remedy for any claim arising, whether based in contract or tort, shall be limited to the amount paid by client for analyses. All claims, including those for negligence or any other cause whatsoever shall be deemed waived unless made in writing and received by Cardinal within thirty (30) days after completion of the applicable service. In no event shall Cardinal be liable for incidental or consequential damage including, without limitation, business interruptions, loss of use, or loss of profits incurred by client, its subsidiaries, affiliates or successors arising out of or related to the performance of the services hereunder by Cardinal, regardless of whether such claim is based upon any of the above stated reasons or otherwise. Results relate only to the samples identified above. This report shall not be reproduced except in full with written approval of Cardinal Laboratories.

Celey D. Keene, Lab Director/Quality Manager



PHONE (575) 393-2326 ° 101 E. MARLAND ° HOBBS, NM 88240

**Analytical Results For:**

STANDARD SAFETY & SUPPLY PO BOX 14987 ODESSA TX, 79764	Project: WBR FED 2 CTB ( 9/2/2025 ) Project Number: NONE GIVEN Project Manager: ETHAN SESSUMS Fax To: NA	Reported: 19-Feb-26 17:30
--	---	------------------------------

**Petroleum Hydrocarbons by GC FID - Quality Control**

**Cardinal Laboratories**

Analyte	Result	Reporting Limit	Units	Spike Level	Source Result	%REC	%REC Limits	RPD	RPD Limit	Notes
---------	--------	-----------------	-------	-------------	---------------	------	-------------	-----	-----------	-------

**Batch 6020932 - General Prep - Organics**

**LCS (6020932-BS1)**

Prepared: 09-Feb-26 Analyzed: 10-Feb-26

GRO C6-C10	214	10.0	mg/kg	200		107	78.7-123			
DRO >C10-C28	211	10.0	mg/kg	200		105	74.8-123			
Total TPH C6-C28	425	10.0	mg/kg	400		106	78.6-121			
Surrogate: 1-Chlorooctane	47.9		mg/kg	50.0		95.7	52.4-130			
Surrogate: 1-Chlorooctadecane	46.6		mg/kg	50.0		93.2	39.9-141			

**LCS Dup (6020932-BSD1)**

Prepared: 09-Feb-26 Analyzed: 10-Feb-26

GRO C6-C10	219	10.0	mg/kg	200		110	78.7-123	2.43	11.3	
DRO >C10-C28	213	10.0	mg/kg	200		107	74.8-123	1.16	10.9	
Total TPH C6-C28	432	10.0	mg/kg	400		108	78.6-121	1.80	10.5	
Surrogate: 1-Chlorooctane	50.9		mg/kg	50.0		102	52.4-130			
Surrogate: 1-Chlorooctadecane	48.8		mg/kg	50.0		97.5	39.9-141			

Cardinal Laboratories

\*=Accredited Analyte

PLEASE NOTE: Liability and Damages. Cardinal's liability and client's exclusive remedy for any claim arising, whether based in contract or tort, shall be limited to the amount paid by client for analyses. All claims, including those for negligence or any other cause whatsoever shall be deemed waived unless made in writing and received by Cardinal within thirty (30) days after completion of the applicable service. In no event shall Cardinal be liable for incidental or consequential damage including, without limitation, business interruptions, loss of use, or loss of profits incurred by client, its subsidiaries, affiliates or successors arising out of or related to the performance of the services hereunder by Cardinal, regardless of whether such claim is based upon any of the above stated reasons or otherwise. Results relate only to the samples identified above. This report shall not be reproduced except in full with written approval of Cardinal Laboratories.

Celey D. Keene, Lab Director/Quality Manager



PHONE (575) 393-2326 ° 101 E. MARLAND ° HOBBS, NM 88240

**Notes and Definitions**

- ND Analyte NOT DETECTED at or above the reporting limit
- RPD Relative Percent Difference
- \*\* Samples not received at proper temperature of 6°C or below.
- \*\*\* Insufficient time to reach temperature.
- Chloride by SM4500Cl-B does not require samples be received at or below 6°C  
Samples reported on an as received basis (wet) unless otherwise noted on report

Cardinal Laboratories

\*=Accredited Analyte

PLEASE NOTE: Liability and Damages. Cardinal's liability and client's exclusive remedy for any claim arising, whether based in contract or tort, shall be limited to the amount paid by client for analyses. All claims, including those for negligence or any other cause whatsoever shall be deemed waived unless made in writing and received by Cardinal within thirty (30) days after completion of the applicable service. In no event shall Cardinal be liable for incidental or consequential damage including, without limitation, business interruptions, loss of use, or loss of profits incurred by client, its subsidiaries, affiliates or successors arising out of or related to the performance of the services hereunder by Cardinal, regardless of whether such claim is based upon any of the above stated reasons or otherwise. Results relate only to the samples identified above. This report shall not be reproduced except in full with written approval of Cardinal Laboratories.

Celey D. Keene, Lab Director/Quality Manager



Chain of Custody

Project Manager: Ethan Sessums  
 Company Name: Standard Safety & Supply  
 Address: 2425 Trunk St.  
 City, State ZIP: Odessa, Texas, 79761  
 Phone: 254-266-5456  
 Email: Ethan.Sessums@standardtx.com

Bill to: (if different) Daniel Sparks  
 Company Name: Oxy USA Inc  
 Address:  
 City, State ZIP:

Main Office: 2524 Trunk Street, Odessa Texas 79761  
 Contact: (432) 653-0393  
<https://standardtx.com/>

Page 1 of

Work Order Comments  
 \*Customer suggested Depth changes  
 0402401K  
 2/19/26

Project Name: WBR Fed 2 CTB  
 Project Number:  
 Project Location: Lea County, New Mexico  
 Sampler's Name: Jake Walker, D. Nikanorov  
 PO #: 4502840928

Turn Around:  Routine  Rush  
 Due Date: 5 day  
 TAT may vary based on lab start time.

Wet Ice:  Yes  No

Thermometer ID: 140  
 Correction Factor: +0.12  
 Temperature Reading: -3.11  
 Corrected Temperature: -3.01

Temp Blank: Yes  No  
 Samples Received Intact: Yes  No  
 Cooler Custody Seals: Yes  No  
 Sample Custody Seals: Yes  No  
 Total Containers: Corrected Temperature:

Sample Identification	Depth	Date Sampled	Time Sampled	Matrix	Grab Com	# of Cont	ANALYSIS REQUEST						Preservative Codes		
							BTEX 8012B	TPH 8015M (GRO-DRO-MRO)	Chloride 4500 or EPA 300						
DS-1	1.5'	2/6/2026		Soil	Grab	1	X	X	X						
DS-1	2.5'	2/6/2026		Soil	Grab	1	X	X	X						
DS-3	1'	2/6/2026		Soil	Grab	1	X	X	X						
DS-3	2'	2/6/2026		Soil	Grab	1	X	X	X						
DS-3	3'	2/6/2026		Soil	Grab	1	X	X	X						
DS-3	4'	2/6/2026		Soil	Grab	1	X	X	X						

Relinquished by: (Signature) [Signature]  
 Received by: (Signature) [Signature]  
 Date/Time: 2:34 PM  
 Relinquished by: (Signature)  
 Received by: (Signature)  
 Date/Time

Disclaimer: This document and any files transmitted with it are confidential and intended solely for the use of the individual or entity to whom they are addressed



PHONE (575) 393-2326 ° 101 E. MARLAND ° HOBBS, NM 88240

February 18, 2026

ETHAN SESSUMS

STANDARD SAFETY & SUPPLY

PO BOX 14987

ODESSA, TX 79764

RE: WBR FED 2 CTB ( 9/2/2025 )

Enclosed are the results of analyses for samples received by the laboratory on 02/12/26 14:07.

Cardinal Laboratories is accredited through Texas NELAP under certificate number TX-C25-00101. Accreditation applies to drinking water, non-potable water and solid and chemical materials. All accredited analytes are denoted by an asterisk (\*). For a complete list of accredited analytes and matrices visit the TCEQ website at [www.tceq.texas.gov/field/qa/lab\\_accred\\_certif.html](http://www.tceq.texas.gov/field/qa/lab_accred_certif.html).

Cardinal Laboratories is accredited through the State of Colorado Department of Public Health and Environment for:

Method EPA 552.2	Haloacetic Acids (HAA-5)
Method EPA 524.2	Total Trihalomethanes (TTHM)
Method EPA 524.4	Regulated VOCs (V1, V2, V3)

Accreditation applies to public drinking water matrices.

This report meets NELAP requirements and is made up of a cover page, analytical results, and a copy of the original chain-of-custody. If you have any questions concerning this report, please feel free to contact me.

Sincerely,

Celey D. Keene

Lab Director/Quality Manager



PHONE (575) 393-2326 ° 101 E. MARLAND ° HOBBS, NM 88240

**Analytical Results For:**

STANDARD SAFETY & SUPPLY  
 ETHAN SESSUMS  
 PO BOX 14987  
 ODESSA TX, 79764  
 Fax To: NA

Received:	02/12/2026	Sampling Date:	02/12/2026
Reported:	02/18/2026	Sampling Type:	Soil
Project Name:	WBR FED 2 CTB ( 9/2/2025 )	Sampling Condition:	Cool & Intact
Project Number:	NONE GIVEN	Sample Received By:	Shalyn Rodriguez
Project Location:	OXY - LEA CO NM		

**Sample ID: SW - 8A (H260856-01)**

BTEX 8021B		mg/kg		Analyzed By: JH						
Analyte	Result	Reporting Limit	Analyzed	Method Blank	BS	% Recovery	True Value QC	RPD	Qualifier	
Benzene*	<0.050	0.050	02/13/2026	ND	2.06	103	2.00	0.822		
Toluene*	<0.050	0.050	02/13/2026	ND	1.87	93.7	2.00	1.36		
Ethylbenzene*	<0.050	0.050	02/13/2026	ND	1.84	92.2	2.00	1.56		
Total Xylenes*	<0.150	0.150	02/13/2026	ND	5.44	90.7	6.00	1.80		
Total BTEX	<0.300	0.300	02/13/2026	ND						

Surrogate: 4-Bromofluorobenzene (PID) 94.4 % 70.4-141

Chloride, SM4500Cl-B		mg/kg		Analyzed By: AC						
Analyte	Result	Reporting Limit	Analyzed	Method Blank	BS	% Recovery	True Value QC	RPD	Qualifier	
Chloride	288	16.0	02/13/2026	ND	416	104	400	3.77		

TPH 8015M		mg/kg		Analyzed By: JF						
Analyte	Result	Reporting Limit	Analyzed	Method Blank	BS	% Recovery	True Value QC	RPD	Qualifier	
GRO C6-C10*	<10.0	10.0	02/13/2026	ND	186	92.8	200	2.07		
DRO >C10-C28*	<10.0	10.0	02/13/2026	ND	200	100	200	2.99		
EXT DRO >C28-C36	<10.0	10.0	02/13/2026	ND						

Surrogate: 1-Chlorooctane 77.4 % 52.4-130

Surrogate: 1-Chlorooctadecane 76.9 % 39.9-141

Cardinal Laboratories

\*=Accredited Analyte

PLEASE NOTE: Liability and Damages. Cardinal's liability and client's exclusive remedy for any claim arising, whether based in contract or tort, shall be limited to the amount paid by client for analyses. All claims, including those for negligence and any other cause whatsoever shall be deemed waived unless made in writing and received by Cardinal within thirty (30) days after completion of the applicable service. In no event shall Cardinal be liable for incidental or consequential damages, including, without limitation, business interruptions, loss of use, or loss of profits incurred by client, its subsidiaries, affiliates or successors arising out of or related to the performance of the services hereunder by Cardinal, regardless of whether such claim is based upon any of the above stated reasons or otherwise. Results relate only to the samples identified above. This report shall not be reproduced except in full with written approval of Cardinal Laboratories.

Celey D. Keene, Lab Director/Quality Manager



PHONE (575) 393-2326 ° 101 E. MARLAND ° HOBBS, NM 88240

**Analytical Results For:**

STANDARD SAFETY & SUPPLY  
 ETHAN SESSUMS  
 PO BOX 14987  
 ODESSA TX, 79764  
 Fax To: NA

Received:	02/12/2026	Sampling Date:	02/12/2026
Reported:	02/18/2026	Sampling Type:	Soil
Project Name:	WBR FED 2 CTB ( 9/2/2025 )	Sampling Condition:	Cool & Intact
Project Number:	NONE GIVEN	Sample Received By:	Shalyn Rodriguez
Project Location:	OXY - LEA CO NM		

**Sample ID: SW - 11A (H260856-02)**

BTEX 8021B		mg/kg		Analyzed By: JH						
Analyte	Result	Reporting Limit	Analyzed	Method Blank	BS	% Recovery	True Value QC	RPD	Qualifier	
Benzene*	<0.050	0.050	02/13/2026	ND	2.06	103	2.00	0.822		
Toluene*	<0.050	0.050	02/13/2026	ND	1.87	93.7	2.00	1.36		
Ethylbenzene*	<0.050	0.050	02/13/2026	ND	1.84	92.2	2.00	1.56		
Total Xylenes*	<0.150	0.150	02/13/2026	ND	5.44	90.7	6.00	1.80		
Total BTEX	<0.300	0.300	02/13/2026	ND						

Surrogate: 4-Bromofluorobenzene (PID) 94.3 % 70.4-141

Chloride, SM4500CI-B		mg/kg		Analyzed By: AC						
Analyte	Result	Reporting Limit	Analyzed	Method Blank	BS	% Recovery	True Value QC	RPD	Qualifier	
Chloride	64.0	16.0	02/13/2026	ND	416	104	400	3.77		

TPH 8015M		mg/kg		Analyzed By: JF						
Analyte	Result	Reporting Limit	Analyzed	Method Blank	BS	% Recovery	True Value QC	RPD	Qualifier	
GRO C6-C10*	<10.0	10.0	02/13/2026	ND	186	92.8	200	2.07		
DRO >C10-C28*	<10.0	10.0	02/13/2026	ND	200	100	200	2.99		
EXT DRO >C28-C36	<10.0	10.0	02/13/2026	ND						

Surrogate: 1-Chlorooctane 74.0 % 52.4-130

Surrogate: 1-Chlorooctadecane 72.7 % 39.9-141

Cardinal Laboratories

\*=Accredited Analyte

PLEASE NOTE: Liability and Damages. Cardinal's liability and client's exclusive remedy for any claim arising, whether based in contract or tort, shall be limited to the amount paid by client for analyses. All claims, including those for negligence and any other cause whatsoever shall be deemed waived unless made in writing and received by Cardinal within thirty (30) days after completion of the applicable service. In no event shall Cardinal be liable for incidental or consequential damages, including, without limitation, business interruptions, loss of use, or loss of profits incurred by client, its subsidiaries, affiliates or successors arising out of or related to the performance of the services hereunder by Cardinal, regardless of whether such claim is based upon any of the above stated reasons or otherwise. Results relate only to the samples identified above. This report shall not be reproduced except in full with written approval of Cardinal Laboratories.

Celey D. Keene, Lab Director/Quality Manager



PHONE (575) 393-2326 ° 101 E. MARLAND ° HOBBS, NM 88240

**Analytical Results For:**

STANDARD SAFETY & SUPPLY  
 ETHAN SESSUMS  
 PO BOX 14987  
 ODESSA TX, 79764  
 Fax To: NA

Received:	02/12/2026	Sampling Date:	02/12/2026
Reported:	02/18/2026	Sampling Type:	Soil
Project Name:	WBR FED 2 CTB ( 9/2/2025 )	Sampling Condition:	Cool & Intact
Project Number:	NONE GIVEN	Sample Received By:	Shalyn Rodriguez
Project Location:	OXY - LEA CO NM		

**Sample ID: SW - 20A (H260856-03)**

BTEX 8021B		mg/kg		Analyzed By: JH					
Analyte	Result	Reporting Limit	Analyzed	Method Blank	BS	% Recovery	True Value QC	RPD	Qualifier
Benzene*	<0.050	0.050	02/13/2026	ND	2.06	103	2.00	0.822	
Toluene*	<0.050	0.050	02/13/2026	ND	1.87	93.7	2.00	1.36	
Ethylbenzene*	<0.050	0.050	02/13/2026	ND	1.84	92.2	2.00	1.56	
Total Xylenes*	<0.150	0.150	02/13/2026	ND	5.44	90.7	6.00	1.80	
Total BTEX	<0.300	0.300	02/13/2026	ND					

Surrogate: 4-Bromofluorobenzene (PID) 94.4 % 70.4-141

Chloride, SM4500CI-B		mg/kg		Analyzed By: AC					
Analyte	Result	Reporting Limit	Analyzed	Method Blank	BS	% Recovery	True Value QC	RPD	Qualifier
Chloride	288	16.0	02/13/2026	ND	416	104	400	3.77	

TPH 8015M		mg/kg		Analyzed By: JF					
Analyte	Result	Reporting Limit	Analyzed	Method Blank	BS	% Recovery	True Value QC	RPD	Qualifier
GRO C6-C10*	<10.0	10.0	02/13/2026	ND	186	92.8	200	2.07	
DRO >C10-C28*	<10.0	10.0	02/13/2026	ND	200	100	200	2.99	
EXT DRO >C28-C36	<10.0	10.0	02/13/2026	ND					

Surrogate: 1-Chlorooctane 70.1 % 52.4-130

Surrogate: 1-Chlorooctadecane 71.7 % 39.9-141

Cardinal Laboratories

\*=Accredited Analyte

PLEASE NOTE: Liability and Damages. Cardinal's liability and client's exclusive remedy for any claim arising, whether based in contract or tort, shall be limited to the amount paid by client for analyses. All claims, including those for negligence and any other cause whatsoever shall be deemed waived unless made in writing and received by Cardinal within thirty (30) days after completion of the applicable service. In no event shall Cardinal be liable for incidental or consequential damages, including, without limitation, business interruptions, loss of use, or loss of profits incurred by client, its subsidiaries, affiliates or successors arising out of or related to the performance of the services hereunder by Cardinal, regardless of whether such claim is based upon any of the above stated reasons or otherwise. Results relate only to the samples identified above. This report shall not be reproduced except in full with written approval of Cardinal Laboratories.

Celey D. Keene, Lab Director/Quality Manager



PHONE (575) 393-2326 ° 101 E. MARLAND ° HOBBS, NM 88240

**Notes and Definitions**

- ND Analyte NOT DETECTED at or above the reporting limit
- RPD Relative Percent Difference
- \*\* Samples not received at proper temperature of 6°C or below.
- \*\*\* Insufficient time to reach temperature.
- Chloride by SM4500Cl-B does not require samples be received at or below 6°C  
Samples reported on an as received basis (wet) unless otherwise noted on report

Cardinal Laboratories

\*=Accredited Analyte

PLEASE NOTE: Liability and Damages. Cardinal's liability and client's exclusive remedy for any claim arising, whether based in contract or tort, shall be limited to the amount paid by client for analyses. All claims, including those for negligence and any other cause whatsoever shall be deemed waived unless made in writing and received by Cardinal within thirty (30) days after completion of the applicable service. In no event shall Cardinal be liable for incidental or consequential damages, including, without limitation, business interruptions, loss of use, or loss of profits incurred by client, its subsidiaries, affiliates or successors arising out of or related to the performance of the services hereunder by Cardinal, regardless of whether such claim is based upon any of the above stated reasons or otherwise. Results relate only to the samples identified above. This report shall not be reproduced except in full with written approval of Cardinal Laboratories.

Celey D. Keene, Lab Director/Quality Manager





PHONE (575) 393-2326 ° 101 E. MARLAND ° HOBBS, NM 88240

February 13, 2026

ETHAN SESSUMS

STANDARD SAFETY & SUPPLY

PO BOX 14987

ODESSA, TX 79764

RE: WBR FED 2 CTB ( 9/2/2025 )

Enclosed are the results of analyses for samples received by the laboratory on 02/09/26 12:25.

Cardinal Laboratories is accredited through Texas NELAP under certificate number TX-C25-00101. Accreditation applies to drinking water, non-potable water and solid and chemical materials. All accredited analytes are denoted by an asterisk (\*). For a complete list of accredited analytes and matrices visit the TCEQ website at [www.tceq.texas.gov/field/qa/lab\\_accred\\_certif.html](http://www.tceq.texas.gov/field/qa/lab_accred_certif.html).

Cardinal Laboratories is accredited through the State of Colorado Department of Public Health and Environment for:

- Method EPA 552.2      Haloacetic Acids (HAA-5)
- Method EPA 524.2      Total Trihalomethanes (TTHM)
- Method EPA 524.4      Regulated VOCs (V1, V2, V3)

Accreditation applies to public drinking water matrices.

This report meets NELAP requirements and is made up of a cover page, analytical results, and a copy of the original chain-of-custody. If you have any questions concerning this report, please feel free to contact me.

Sincerely,

Celey D. Keene

Lab Director/Quality Manager



PHONE (575) 393-2326 ° 101 E. MARLAND ° HOBBS, NM 88240

**Analytical Results For:**

STANDARD SAFETY & SUPPLY  
 ETHAN SESSUMS  
 PO BOX 14987  
 ODESSA TX, 79764  
 Fax To: NA

Received:	02/09/2026	Sampling Date:	02/06/2026
Reported:	02/13/2026	Sampling Type:	Soil
Project Name:	WBR FED 2 CTB ( 9/2/2025 )	Sampling Condition:	Cool & Intact
Project Number:	NONE GIVEN	Sample Received By:	Shalyn Rodriguez
Project Location:	OXY - LEA CO NM		

**Sample ID: DS - 4 0-0.5' (H260739-01)**

BTEX 8021B		mg/kg		Analyzed By: JH					
Analyte	Result	Reporting Limit	Analyzed	Method Blank	BS	% Recovery	True Value QC	RPD	Qualifier
Benzene*	<0.050	0.050	02/10/2026	ND	2.01	101	2.00	0.468	
Toluene*	<0.050	0.050	02/10/2026	ND	1.85	92.6	2.00	0.293	
Ethylbenzene*	<0.050	0.050	02/10/2026	ND	1.83	91.5	2.00	0.659	
Total Xylenes*	<0.150	0.150	02/10/2026	ND	5.38	89.7	6.00	0.540	
Total BTEX	<0.300	0.300	02/10/2026	ND					

Surrogate: 4-Bromofluorobenzene (PID) 96.8 % 70.4-141

Chloride, SM4500Cl-B		mg/kg		Analyzed By: HM					
Analyte	Result	Reporting Limit	Analyzed	Method Blank	BS	% Recovery	True Value QC	RPD	Qualifier
<b>Chloride</b>	<b>16.0</b>	16.0	02/10/2026	ND	432	108	400	3.64	

TPH 8015M		mg/kg		Analyzed By: JF					
Analyte	Result	Reporting Limit	Analyzed	Method Blank	BS	% Recovery	True Value QC	RPD	Qualifier
GRO C6-C10*	<10.0	10.0	02/10/2026	ND	214	107	200	2.43	
DRO >C10-C28*	<10.0	10.0	02/10/2026	ND	211	105	200	1.16	
EXT DRO >C28-C36	<10.0	10.0	02/10/2026	ND					

Surrogate: 1-Chlorooctane 103 % 52.4-130

Surrogate: 1-Chlorooctadecane 103 % 39.9-141

Cardinal Laboratories

\*=Accredited Analyte

PLEASE NOTE: Liability and Damages. Cardinal's liability and client's exclusive remedy for any claim arising, whether based in contract or tort, shall be limited to the amount paid by client for analyses. All claims, including those for negligence and any other cause whatsoever shall be deemed waived unless made in writing and received by Cardinal within thirty (30) days after completion of the applicable service. In no event shall Cardinal be liable for incidental or consequential damages, including, without limitation, business interruptions, loss of use, or loss of profits incurred by client, its subsidiaries, affiliates or successors arising out of or related to the performance of the services hereunder by Cardinal, regardless of whether such claim is based upon any of the above stated reasons or otherwise. Results relate only to the samples identified above. This report shall not be reproduced except in full with written approval of Cardinal Laboratories.

Celey D. Keene, Lab Director/Quality Manager



PHONE (575) 393-2326 ° 101 E. MARLAND ° HOBBS, NM 88240

**Analytical Results For:**

STANDARD SAFETY & SUPPLY  
 ETHAN SESSUMS  
 PO BOX 14987  
 ODESSA TX, 79764  
 Fax To: NA

Received:	02/09/2026	Sampling Date:	02/06/2026
Reported:	02/13/2026	Sampling Type:	Soil
Project Name:	WBR FED 2 CTB ( 9/2/2025 )	Sampling Condition:	Cool & Intact
Project Number:	NONE GIVEN	Sample Received By:	Shalyn Rodriguez
Project Location:	OXY - LEA CO NM		

**Sample ID: DS - 4 1' (H260739-02)**

BTEX 8021B		mg/kg		Analyzed By: JH					
Analyte	Result	Reporting Limit	Analyzed	Method Blank	BS	% Recovery	True Value QC	RPD	Qualifier
Benzene*	<0.050	0.050	02/10/2026	ND	2.01	101	2.00	0.468	
Toluene*	<0.050	0.050	02/10/2026	ND	1.85	92.6	2.00	0.293	
Ethylbenzene*	<0.050	0.050	02/10/2026	ND	1.83	91.5	2.00	0.659	
Total Xylenes*	<0.150	0.150	02/10/2026	ND	5.38	89.7	6.00	0.540	
Total BTEX	<0.300	0.300	02/10/2026	ND					

Surrogate: 4-Bromofluorobenzene (PID) 96.9 % 70.4-141

Chloride, SM4500CI-B		mg/kg		Analyzed By: AC					
Analyte	Result	Reporting Limit	Analyzed	Method Blank	BS	% Recovery	True Value QC	RPD	Qualifier
Chloride	160	16.0	02/11/2026	ND	416	104	400	0.00	

TPH 8015M		mg/kg		Analyzed By: JF					
Analyte	Result	Reporting Limit	Analyzed	Method Blank	BS	% Recovery	True Value QC	RPD	Qualifier
GRO C6-C10*	<10.0	10.0	02/10/2026	ND	214	107	200	2.43	
DRO >C10-C28*	<10.0	10.0	02/10/2026	ND	211	105	200	1.16	
EXT DRO >C28-C36	<10.0	10.0	02/10/2026	ND					

Surrogate: 1-Chlorooctane 100 % 52.4-130

Surrogate: 1-Chlorooctadecane 98.0 % 39.9-141

Cardinal Laboratories

\*=Accredited Analyte

PLEASE NOTE: Liability and Damages. Cardinal's liability and client's exclusive remedy for any claim arising, whether based in contract or tort, shall be limited to the amount paid by client for analyses. All claims, including those for negligence and any other cause whatsoever shall be deemed waived unless made in writing and received by Cardinal within thirty (30) days after completion of the applicable service. In no event shall Cardinal be liable for incidental or consequential damages, including, without limitation, business interruptions, loss of use, or loss of profits incurred by client, its subsidiaries, affiliates or successors arising out of or related to the performance of the services hereunder by Cardinal, regardless of whether such claim is based upon any of the above stated reasons or otherwise. Results relate only to the samples identified above. This report shall not be reproduced except in full with written approval of Cardinal Laboratories.

Celey D. Keene, Lab Director/Quality Manager



PHONE (575) 393-2326 ° 101 E. MARLAND ° HOBBS, NM 88240

**Analytical Results For:**

STANDARD SAFETY & SUPPLY  
 ETHAN SESSUMS  
 PO BOX 14987  
 ODESSA TX, 79764  
 Fax To: NA

Received:	02/09/2026	Sampling Date:	02/06/2026
Reported:	02/13/2026	Sampling Type:	Soil
Project Name:	WBR FED 2 CTB ( 9/2/2025 )	Sampling Condition:	Cool & Intact
Project Number:	NONE GIVEN	Sample Received By:	Shalyn Rodriguez
Project Location:	OXY - LEA CO NM		

**Sample ID: DS - 4 2' (H260739-03)**

BTEX 8021B		mg/kg		Analyzed By: JH					
Analyte	Result	Reporting Limit	Analyzed	Method Blank	BS	% Recovery	True Value QC	RPD	Qualifier
Benzene*	<0.050	0.050	02/10/2026	ND	2.01	101	2.00	0.468	
Toluene*	<0.050	0.050	02/10/2026	ND	1.85	92.6	2.00	0.293	
Ethylbenzene*	<0.050	0.050	02/10/2026	ND	1.83	91.5	2.00	0.659	
Total Xylenes*	<0.150	0.150	02/10/2026	ND	5.38	89.7	6.00	0.540	
Total BTEX	<0.300	0.300	02/10/2026	ND					

Surrogate: 4-Bromofluorobenzene (PID) 96.1 % 70.4-141

Chloride, SM4500CI-B		mg/kg		Analyzed By: AC					
Analyte	Result	Reporting Limit	Analyzed	Method Blank	BS	% Recovery	True Value QC	RPD	Qualifier
Chloride	64.0	16.0	02/11/2026	ND	416	104	400	0.00	

TPH 8015M		mg/kg		Analyzed By: JF					
Analyte	Result	Reporting Limit	Analyzed	Method Blank	BS	% Recovery	True Value QC	RPD	Qualifier
GRO C6-C10*	<10.0	10.0	02/10/2026	ND	214	107	200	2.43	
DRO >C10-C28*	<10.0	10.0	02/10/2026	ND	211	105	200	1.16	
EXT DRO >C28-C36	<10.0	10.0	02/10/2026	ND					

Surrogate: 1-Chlorooctane 100 % 52.4-130

Surrogate: 1-Chlorooctadecane 99.0 % 39.9-141

Cardinal Laboratories

\*=Accredited Analyte

PLEASE NOTE: Liability and Damages. Cardinal's liability and client's exclusive remedy for any claim arising, whether based in contract or tort, shall be limited to the amount paid by client for analyses. All claims, including those for negligence and any other cause whatsoever shall be deemed waived unless made in writing and received by Cardinal within thirty (30) days after completion of the applicable service. In no event shall Cardinal be liable for incidental or consequential damages, including, without limitation, business interruptions, loss of use, or loss of profits incurred by client, its subsidiaries, affiliates or successors arising out of or related to the performance of the services hereunder by Cardinal, regardless of whether such claim is based upon any of the above stated reasons or otherwise. Results relate only to the samples identified above. This report shall not be reproduced except in full with written approval of Cardinal Laboratories.

Celey D. Keene, Lab Director/Quality Manager



PHONE (575) 393-2326 ° 101 E. MARLAND ° HOBBS, NM 88240

**Analytical Results For:**

STANDARD SAFETY & SUPPLY  
 ETHAN SESSUMS  
 PO BOX 14987  
 ODESSA TX, 79764  
 Fax To: NA

Received:	02/09/2026	Sampling Date:	02/06/2026
Reported:	02/13/2026	Sampling Type:	Soil
Project Name:	WBR FED 2 CTB ( 9/2/2025 )	Sampling Condition:	Cool & Intact
Project Number:	NONE GIVEN	Sample Received By:	Shalyn Rodriguez
Project Location:	OXY - LEA CO NM		

**Sample ID: DS - 4 3' (H260739-04)**

BTEX 8021B		mg/kg		Analyzed By: JH					
Analyte	Result	Reporting Limit	Analyzed	Method Blank	BS	% Recovery	True Value QC	RPD	Qualifier
Benzene*	<0.050	0.050	02/10/2026	ND	2.01	101	2.00	0.468	
Toluene*	<0.050	0.050	02/10/2026	ND	1.85	92.6	2.00	0.293	
Ethylbenzene*	<0.050	0.050	02/10/2026	ND	1.83	91.5	2.00	0.659	
Total Xylenes*	<0.150	0.150	02/10/2026	ND	5.38	89.7	6.00	0.540	
Total BTEX	<0.300	0.300	02/10/2026	ND					

Surrogate: 4-Bromofluorobenzene (PID) 95.8 % 70.4-141

Chloride, SM4500CI-B		mg/kg		Analyzed By: AC					
Analyte	Result	Reporting Limit	Analyzed	Method Blank	BS	% Recovery	True Value QC	RPD	Qualifier
Chloride	64.0	16.0	02/11/2026	ND	416	104	400	0.00	

TPH 8015M		mg/kg		Analyzed By: JF					
Analyte	Result	Reporting Limit	Analyzed	Method Blank	BS	% Recovery	True Value QC	RPD	Qualifier
GRO C6-C10*	<10.0	10.0	02/10/2026	ND	214	107	200	2.43	
DRO >C10-C28*	<10.0	10.0	02/10/2026	ND	211	105	200	1.16	
EXT DRO >C28-C36	<10.0	10.0	02/10/2026	ND					

Surrogate: 1-Chlorooctane 100 % 52.4-130

Surrogate: 1-Chlorooctadecane 97.7 % 39.9-141

Cardinal Laboratories

\*=Accredited Analyte

PLEASE NOTE: Liability and Damages. Cardinal's liability and client's exclusive remedy for any claim arising, whether based in contract or tort, shall be limited to the amount paid by client for analyses. All claims, including those for negligence and any other cause whatsoever shall be deemed waived unless made in writing and received by Cardinal within thirty (30) days after completion of the applicable service. In no event shall Cardinal be liable for incidental or consequential damages, including, without limitation, business interruptions, loss of use, or loss of profits incurred by client, its subsidiaries, affiliates or successors arising out of or related to the performance of the services hereunder by Cardinal, regardless of whether such claim is based upon any of the above stated reasons or otherwise. Results relate only to the samples identified above. This report shall not be reproduced except in full with written approval of Cardinal Laboratories.

Celey D. Keene, Lab Director/Quality Manager



PHONE (575) 393-2326 ° 101 E. MARLAND ° HOBBS, NM 88240

**Analytical Results For:**

STANDARD SAFETY & SUPPLY  
 ETHAN SESSUMS  
 PO BOX 14987  
 ODESSA TX, 79764  
 Fax To: NA

Received:	02/09/2026	Sampling Date:	02/06/2026
Reported:	02/13/2026	Sampling Type:	Soil
Project Name:	WBR FED 2 CTB ( 9/2/2025 )	Sampling Condition:	Cool & Intact
Project Number:	NONE GIVEN	Sample Received By:	Shalyn Rodriguez
Project Location:	OXY - LEA CO NM		

**Sample ID: DS - 5 0-0.5' (H260739-05)**

BTEX 8021B		mg/kg		Analyzed By: JH						
Analyte	Result	Reporting Limit	Analyzed	Method Blank	BS	% Recovery	True Value QC	RPD	Qualifier	
Benzene*	<0.050	0.050	02/10/2026	ND	2.01	101	2.00	0.468		
Toluene*	<0.050	0.050	02/10/2026	ND	1.85	92.6	2.00	0.293		
Ethylbenzene*	<0.050	0.050	02/10/2026	ND	1.83	91.5	2.00	0.659		
Total Xylenes*	<0.150	0.150	02/10/2026	ND	5.38	89.7	6.00	0.540		
Total BTEX	<0.300	0.300	02/10/2026	ND						

Surrogate: 4-Bromofluorobenzene (PID) 96.1 % 70.4-141

Chloride, SM4500CI-B		mg/kg		Analyzed By: AC						
Analyte	Result	Reporting Limit	Analyzed	Method Blank	BS	% Recovery	True Value QC	RPD	Qualifier	
Chloride	<16.0	16.0	02/11/2026	ND	416	104	400	0.00		

TPH 8015M		mg/kg		Analyzed By: JF						
Analyte	Result	Reporting Limit	Analyzed	Method Blank	BS	% Recovery	True Value QC	RPD	Qualifier	
GRO C6-C10*	<10.0	10.0	02/10/2026	ND	214	107	200	2.43		
DRO >C10-C28*	<10.0	10.0	02/10/2026	ND	211	105	200	1.16		
EXT DRO >C28-C36	<10.0	10.0	02/10/2026	ND						

Surrogate: 1-Chlorooctane 101 % 52.4-130

Surrogate: 1-Chlorooctadecane 98.0 % 39.9-141

Cardinal Laboratories

\*=Accredited Analyte

PLEASE NOTE: Liability and Damages. Cardinal's liability and client's exclusive remedy for any claim arising, whether based in contract or tort, shall be limited to the amount paid by client for analyses. All claims, including those for negligence and any other cause whatsoever shall be deemed waived unless made in writing and received by Cardinal within thirty (30) days after completion of the applicable service. In no event shall Cardinal be liable for incidental or consequential damages, including, without limitation, business interruptions, loss of use, or loss of profits incurred by client, its subsidiaries, affiliates or successors arising out of or related to the performance of the services hereunder by Cardinal, regardless of whether such claim is based upon any of the above stated reasons or otherwise. Results relate only to the samples identified above. This report shall not be reproduced except in full with written approval of Cardinal Laboratories.

Celey D. Keene, Lab Director/Quality Manager



PHONE (575) 393-2326 ° 101 E. MARLAND ° HOBBS, NM 88240

**Analytical Results For:**

STANDARD SAFETY & SUPPLY  
 ETHAN SESSUMS  
 PO BOX 14987  
 ODESSA TX, 79764  
 Fax To: NA

Received:	02/09/2026	Sampling Date:	02/06/2026
Reported:	02/13/2026	Sampling Type:	Soil
Project Name:	WBR FED 2 CTB ( 9/2/2025 )	Sampling Condition:	Cool & Intact
Project Number:	NONE GIVEN	Sample Received By:	Shalyn Rodriguez
Project Location:	OXY - LEA CO NM		

**Sample ID: DS - 5 1' (H260739-06)**

BTEX 8021B		mg/kg		Analyzed By: JH					
Analyte	Result	Reporting Limit	Analyzed	Method Blank	BS	% Recovery	True Value QC	RPD	Qualifier
Benzene*	<0.050	0.050	02/10/2026	ND	2.01	101	2.00	0.468	
Toluene*	<0.050	0.050	02/10/2026	ND	1.85	92.6	2.00	0.293	
Ethylbenzene*	<0.050	0.050	02/10/2026	ND	1.83	91.5	2.00	0.659	
Total Xylenes*	<0.150	0.150	02/10/2026	ND	5.38	89.7	6.00	0.540	
Total BTEX	<0.300	0.300	02/10/2026	ND					

Surrogate: 4-Bromofluorobenzene (PID) 95.2 % 70.4-141

Chloride, SM4500CI-B		mg/kg		Analyzed By: AC					
Analyte	Result	Reporting Limit	Analyzed	Method Blank	BS	% Recovery	True Value QC	RPD	Qualifier
Chloride	32.0	16.0	02/11/2026	ND	416	104	400	0.00	

TPH 8015M		mg/kg		Analyzed By: JF					
Analyte	Result	Reporting Limit	Analyzed	Method Blank	BS	% Recovery	True Value QC	RPD	Qualifier
GRO C6-C10*	<10.0	10.0	02/10/2026	ND	214	107	200	2.43	
DRO >C10-C28*	<10.0	10.0	02/10/2026	ND	211	105	200	1.16	
EXT DRO >C28-C36	<10.0	10.0	02/10/2026	ND					

Surrogate: 1-Chlorooctane 102 % 52.4-130

Surrogate: 1-Chlorooctadecane 99.2 % 39.9-141

Cardinal Laboratories

\*=Accredited Analyte

PLEASE NOTE: Liability and Damages. Cardinal's liability and client's exclusive remedy for any claim arising, whether based in contract or tort, shall be limited to the amount paid by client for analyses. All claims, including those for negligence and any other cause whatsoever shall be deemed waived unless made in writing and received by Cardinal within thirty (30) days after completion of the applicable service. In no event shall Cardinal be liable for incidental or consequential damages, including, without limitation, business interruptions, loss of use, or loss of profits incurred by client, its subsidiaries, affiliates or successors arising out of or related to the performance of the services hereunder by Cardinal, regardless of whether such claim is based upon any of the above stated reasons or otherwise. Results relate only to the samples identified above. This report shall not be reproduced except in full with written approval of Cardinal Laboratories.

Celey D. Keene, Lab Director/Quality Manager



PHONE (575) 393-2326 ° 101 E. MARLAND ° HOBBS, NM 88240

**Analytical Results For:**

STANDARD SAFETY & SUPPLY  
 ETHAN SESSUMS  
 PO BOX 14987  
 ODESSA TX, 79764  
 Fax To: NA

Received:	02/09/2026	Sampling Date:	02/06/2026
Reported:	02/13/2026	Sampling Type:	Soil
Project Name:	WBR FED 2 CTB ( 9/2/2025 )	Sampling Condition:	Cool & Intact
Project Number:	NONE GIVEN	Sample Received By:	Shalyn Rodriguez
Project Location:	OXY - LEA CO NM		

**Sample ID: DS - 5 2' (H260739-07)**

BTEX 8021B		mg/kg		Analyzed By: JH						
Analyte	Result	Reporting Limit	Analyzed	Method Blank	BS	% Recovery	True Value QC	RPD	Qualifier	
Benzene*	<0.050	0.050	02/10/2026	ND	2.01	101	2.00	0.468		
Toluene*	<0.050	0.050	02/10/2026	ND	1.85	92.6	2.00	0.293		
Ethylbenzene*	<0.050	0.050	02/10/2026	ND	1.83	91.5	2.00	0.659		
Total Xylenes*	<0.150	0.150	02/10/2026	ND	5.38	89.7	6.00	0.540		
Total BTEX	<0.300	0.300	02/10/2026	ND						

Surrogate: 4-Bromofluorobenzene (PID) 96.8 % 70.4-141

Chloride, SM4500CI-B		mg/kg		Analyzed By: AC						
Analyte	Result	Reporting Limit	Analyzed	Method Blank	BS	% Recovery	True Value QC	RPD	Qualifier	
Chloride	16.0	16.0	02/11/2026	ND	416	104	400	0.00		

TPH 8015M		mg/kg		Analyzed By: JF						
Analyte	Result	Reporting Limit	Analyzed	Method Blank	BS	% Recovery	True Value QC	RPD	Qualifier	
GRO C6-C10*	<10.0	10.0	02/10/2026	ND	214	107	200	2.43		
DRO >C10-C28*	<10.0	10.0	02/10/2026	ND	211	105	200	1.16		
EXT DRO >C28-C36	<10.0	10.0	02/10/2026	ND						

Surrogate: 1-Chlorooctane 96.5 % 52.4-130

Surrogate: 1-Chlorooctadecane 94.1 % 39.9-141

Cardinal Laboratories

\*=Accredited Analyte

PLEASE NOTE: Liability and Damages. Cardinal's liability and client's exclusive remedy for any claim arising, whether based in contract or tort, shall be limited to the amount paid by client for analyses. All claims, including those for negligence and any other cause whatsoever shall be deemed waived unless made in writing and received by Cardinal within thirty (30) days after completion of the applicable service. In no event shall Cardinal be liable for incidental or consequential damages, including, without limitation, business interruptions, loss of use, or loss of profits incurred by client, its subsidiaries, affiliates or successors arising out of or related to the performance of the services hereunder by Cardinal, regardless of whether such claim is based upon any of the above stated reasons or otherwise. Results relate only to the samples identified above. This report shall not be reproduced except in full with written approval of Cardinal Laboratories.

Celey D. Keene, Lab Director/Quality Manager



PHONE (575) 393-2326 ° 101 E. MARLAND ° HOBBS, NM 88240

**Analytical Results For:**

STANDARD SAFETY & SUPPLY  
 ETHAN SESSUMS  
 PO BOX 14987  
 ODESSA TX, 79764  
 Fax To: NA

Received:	02/09/2026	Sampling Date:	02/06/2026
Reported:	02/13/2026	Sampling Type:	Soil
Project Name:	WBR FED 2 CTB ( 9/2/2025 )	Sampling Condition:	Cool & Intact
Project Number:	NONE GIVEN	Sample Received By:	Shalyn Rodriguez
Project Location:	OXY - LEA CO NM		

**Sample ID: DS - 5 3' (H260739-08)**

BTEX 8021B		mg/kg		Analyzed By: JH						
Analyte	Result	Reporting Limit	Analyzed	Method Blank	BS	% Recovery	True Value QC	RPD	Qualifier	
Benzene*	<0.050	0.050	02/10/2026	ND	2.01	101	2.00	0.468		
Toluene*	<0.050	0.050	02/10/2026	ND	1.85	92.6	2.00	0.293		
Ethylbenzene*	<0.050	0.050	02/10/2026	ND	1.83	91.5	2.00	0.659		
Total Xylenes*	<0.150	0.150	02/10/2026	ND	5.38	89.7	6.00	0.540		
Total BTEX	<0.300	0.300	02/10/2026	ND						

Surrogate: 4-Bromofluorobenzene (PID) 95.9 % 70.4-141

Chloride, SM4500CI-B		mg/kg		Analyzed By: AC						
Analyte	Result	Reporting Limit	Analyzed	Method Blank	BS	% Recovery	True Value QC	RPD	Qualifier	
Chloride	<16.0	16.0	02/11/2026	ND	416	104	400	0.00		

TPH 8015M		mg/kg		Analyzed By: JF						
Analyte	Result	Reporting Limit	Analyzed	Method Blank	BS	% Recovery	True Value QC	RPD	Qualifier	
GRO C6-C10*	<10.0	10.0	02/10/2026	ND	214	107	200	2.43		
DRO >C10-C28*	<10.0	10.0	02/10/2026	ND	211	105	200	1.16		
EXT DRO >C28-C36	<10.0	10.0	02/10/2026	ND						

Surrogate: 1-Chlorooctane 97.3 % 52.4-130

Surrogate: 1-Chlorooctadecane 93.7 % 39.9-141

Cardinal Laboratories

\*=Accredited Analyte

PLEASE NOTE: Liability and Damages. Cardinal's liability and client's exclusive remedy for any claim arising, whether based in contract or tort, shall be limited to the amount paid by client for analyses. All claims, including those for negligence and any other cause whatsoever shall be deemed waived unless made in writing and received by Cardinal within thirty (30) days after completion of the applicable service. In no event shall Cardinal be liable for incidental or consequential damages, including, without limitation, business interruptions, loss of use, or loss of profits incurred by client, its subsidiaries, affiliates or successors arising out of or related to the performance of the services hereunder by Cardinal, regardless of whether such claim is based upon any of the above stated reasons or otherwise. Results relate only to the samples identified above. This report shall not be reproduced except in full with written approval of Cardinal Laboratories.

Celey D. Keene, Lab Director/Quality Manager



PHONE (575) 393-2326 ° 101 E. MARLAND ° HOBBS, NM 88240

**Analytical Results For:**

STANDARD SAFETY & SUPPLY  
 ETHAN SESSUMS  
 PO BOX 14987  
 ODESSA TX, 79764  
 Fax To: NA

Received:	02/09/2026	Sampling Date:	02/06/2026
Reported:	02/13/2026	Sampling Type:	Soil
Project Name:	WBR FED 2 CTB ( 9/2/2025 )	Sampling Condition:	Cool & Intact
Project Number:	NONE GIVEN	Sample Received By:	Shalyn Rodriguez
Project Location:	OXY - LEA CO NM		

**Sample ID: DS - 6 0-0.5' (H260739-09)**

BTEX 8021B		mg/kg		Analyzed By: JH						
Analyte	Result	Reporting Limit	Analyzed	Method Blank	BS	% Recovery	True Value QC	RPD	Qualifier	
Benzene*	<0.050	0.050	02/10/2026	ND	2.01	101	2.00	0.468		
Toluene*	<0.050	0.050	02/10/2026	ND	1.85	92.6	2.00	0.293		
Ethylbenzene*	<0.050	0.050	02/10/2026	ND	1.83	91.5	2.00	0.659		
Total Xylenes*	<0.150	0.150	02/10/2026	ND	5.38	89.7	6.00	0.540		
Total BTEX	<0.300	0.300	02/10/2026	ND						

Surrogate: 4-Bromofluorobenzene (PID) 95.8 % 70.4-141

Chloride, SM4500CI-B		mg/kg		Analyzed By: AC						
Analyte	Result	Reporting Limit	Analyzed	Method Blank	BS	% Recovery	True Value QC	RPD	Qualifier	
Chloride	<16.0	16.0	02/11/2026	ND	416	104	400	0.00		

TPH 8015M		mg/kg		Analyzed By: JF						
Analyte	Result	Reporting Limit	Analyzed	Method Blank	BS	% Recovery	True Value QC	RPD	Qualifier	
GRO C6-C10*	<10.0	10.0	02/10/2026	ND	214	107	200	2.43		
DRO >C10-C28*	<10.0	10.0	02/10/2026	ND	211	105	200	1.16		
EXT DRO >C28-C36	<10.0	10.0	02/10/2026	ND						

Surrogate: 1-Chlorooctane 102 % 52.4-130

Surrogate: 1-Chlorooctadecane 99.4 % 39.9-141

Cardinal Laboratories

\*=Accredited Analyte

PLEASE NOTE: Liability and Damages. Cardinal's liability and client's exclusive remedy for any claim arising, whether based in contract or tort, shall be limited to the amount paid by client for analyses. All claims, including those for negligence and any other cause whatsoever shall be deemed waived unless made in writing and received by Cardinal within thirty (30) days after completion of the applicable service. In no event shall Cardinal be liable for incidental or consequential damages, including, without limitation, business interruptions, loss of use, or loss of profits incurred by client, its subsidiaries, affiliates or successors arising out of or related to the performance of the services hereunder by Cardinal, regardless of whether such claim is based upon any of the above stated reasons or otherwise. Results relate only to the samples identified above. This report shall not be reproduced except in full with written approval of Cardinal Laboratories.

Celey D. Keene, Lab Director/Quality Manager



PHONE (575) 393-2326 ° 101 E. MARLAND ° HOBBS, NM 88240

**Analytical Results For:**

STANDARD SAFETY & SUPPLY  
 ETHAN SESSUMS  
 PO BOX 14987  
 ODESSA TX, 79764  
 Fax To: NA

Received:	02/09/2026	Sampling Date:	02/06/2026
Reported:	02/13/2026	Sampling Type:	Soil
Project Name:	WBR FED 2 CTB ( 9/2/2025 )	Sampling Condition:	Cool & Intact
Project Number:	NONE GIVEN	Sample Received By:	Shalyn Rodriguez
Project Location:	OXY - LEA CO NM		

**Sample ID: DS - 6 1' (H260739-10)**

BTEX 8021B		mg/kg		Analyzed By: JH						
Analyte	Result	Reporting Limit	Analyzed	Method Blank	BS	% Recovery	True Value QC	RPD	Qualifier	
Benzene*	<0.050	0.050	02/10/2026	ND	2.01	101	2.00	0.468		
Toluene*	<0.050	0.050	02/10/2026	ND	1.85	92.6	2.00	0.293		
Ethylbenzene*	<0.050	0.050	02/10/2026	ND	1.83	91.5	2.00	0.659		
Total Xylenes*	<0.150	0.150	02/10/2026	ND	5.38	89.7	6.00	0.540		
Total BTEX	<0.300	0.300	02/10/2026	ND						

Surrogate: 4-Bromofluorobenzene (PID) 94.8 % 70.4-141

Chloride, SM4500CI-B		mg/kg		Analyzed By: AC						
Analyte	Result	Reporting Limit	Analyzed	Method Blank	BS	% Recovery	True Value QC	RPD	Qualifier	
Chloride	<16.0	16.0	02/11/2026	ND	416	104	400	0.00		

TPH 8015M		mg/kg		Analyzed By: JF						
Analyte	Result	Reporting Limit	Analyzed	Method Blank	BS	% Recovery	True Value QC	RPD	Qualifier	
GRO C6-C10*	<10.0	10.0	02/10/2026	ND	214	107	200	2.43		
DRO >C10-C28*	<10.0	10.0	02/10/2026	ND	211	105	200	1.16		
EXT DRO >C28-C36	<10.0	10.0	02/10/2026	ND						

Surrogate: 1-Chlorooctane 97.6 % 52.4-130

Surrogate: 1-Chlorooctadecane 95.0 % 39.9-141

Cardinal Laboratories

\*=Accredited Analyte

PLEASE NOTE: Liability and Damages. Cardinal's liability and client's exclusive remedy for any claim arising, whether based in contract or tort, shall be limited to the amount paid by client for analyses. All claims, including those for negligence and any other cause whatsoever shall be deemed waived unless made in writing and received by Cardinal within thirty (30) days after completion of the applicable service. In no event shall Cardinal be liable for incidental or consequential damages, including, without limitation, business interruptions, loss of use, or loss of profits incurred by client, its subsidiaries, affiliates or successors arising out of or related to the performance of the services hereunder by Cardinal, regardless of whether such claim is based upon any of the above stated reasons or otherwise. Results relate only to the samples identified above. This report shall not be reproduced except in full with written approval of Cardinal Laboratories.

Celey D. Keene, Lab Director/Quality Manager



PHONE (575) 393-2326 ° 101 E. MARLAND ° HOBBS, NM 88240

**Analytical Results For:**

STANDARD SAFETY & SUPPLY  
 ETHAN SESSUMS  
 PO BOX 14987  
 ODESSA TX, 79764  
 Fax To: NA

Received:	02/09/2026	Sampling Date:	02/06/2026
Reported:	02/13/2026	Sampling Type:	Soil
Project Name:	WBR FED 2 CTB ( 9/2/2025 )	Sampling Condition:	Cool & Intact
Project Number:	NONE GIVEN	Sample Received By:	Shalyn Rodriguez
Project Location:	OXY - LEA CO NM		

**Sample ID: DS - 6 2' (H260739-11)**

BTEX 8021B		mg/kg		Analyzed By: JH						
Analyte	Result	Reporting Limit	Analyzed	Method Blank	BS	% Recovery	True Value QC	RPD	Qualifier	
Benzene*	<0.050	0.050	02/10/2026	ND	2.11	106	2.00	2.35		
Toluene*	<0.050	0.050	02/10/2026	ND	2.18	109	2.00	2.88		
Ethylbenzene*	<0.050	0.050	02/10/2026	ND	2.26	113	2.00	2.45		
Total Xylenes*	<0.150	0.150	02/10/2026	ND	6.82	114	6.00	1.71		
Total BTEX	<0.300	0.300	02/10/2026	ND						

Surrogate: 4-Bromofluorobenzene (PID) 102 % 70.4-141

Chloride, SM4500CI-B		mg/kg		Analyzed By: AC						
Analyte	Result	Reporting Limit	Analyzed	Method Blank	BS	% Recovery	True Value QC	RPD	Qualifier	
Chloride	<16.0	16.0	02/11/2026	ND	416	104	400	0.00		

TPH 8015M		mg/kg		Analyzed By: JF						
Analyte	Result	Reporting Limit	Analyzed	Method Blank	BS	% Recovery	True Value QC	RPD	Qualifier	
GRO C6-C10*	<10.0	10.0	02/10/2026	ND	214	107	200	2.43		
DRO >C10-C28*	<10.0	10.0	02/10/2026	ND	211	105	200	1.16		
EXT DRO >C28-C36	<10.0	10.0	02/10/2026	ND						

Surrogate: 1-Chlorooctane 97.1 % 52.4-130

Surrogate: 1-Chlorooctadecane 95.6 % 39.9-141

Cardinal Laboratories

\*=Accredited Analyte

PLEASE NOTE: Liability and Damages. Cardinal's liability and client's exclusive remedy for any claim arising, whether based in contract or tort, shall be limited to the amount paid by client for analyses. All claims, including those for negligence and any other cause whatsoever shall be deemed waived unless made in writing and received by Cardinal within thirty (30) days after completion of the applicable service. In no event shall Cardinal be liable for incidental or consequential damages, including, without limitation, business interruptions, loss of use, or loss of profits incurred by client, its subsidiaries, affiliates or successors arising out of or related to the performance of the services hereunder by Cardinal, regardless of whether such claim is based upon any of the above stated reasons or otherwise. Results relate only to the samples identified above. This report shall not be reproduced except in full with written approval of Cardinal Laboratories.

Celey D. Keene, Lab Director/Quality Manager



PHONE (575) 393-2326 ° 101 E. MARLAND ° HOBBS, NM 88240

**Analytical Results For:**

STANDARD SAFETY & SUPPLY  
 ETHAN SESSUMS  
 PO BOX 14987  
 ODESSA TX, 79764  
 Fax To: NA

Received:	02/09/2026	Sampling Date:	02/06/2026
Reported:	02/13/2026	Sampling Type:	Soil
Project Name:	WBR FED 2 CTB ( 9/2/2025 )	Sampling Condition:	Cool & Intact
Project Number:	NONE GIVEN	Sample Received By:	Shalyn Rodriguez
Project Location:	OXY - LEA CO NM		

**Sample ID: DS - 6 3' (H260739-12)**

BTEX 8021B		mg/kg		Analyzed By: JH					
Analyte	Result	Reporting Limit	Analyzed	Method Blank	BS	% Recovery	True Value QC	RPD	Qualifier
Benzene*	<0.050	0.050	02/10/2026	ND	2.11	106	2.00	2.35	
Toluene*	<0.050	0.050	02/10/2026	ND	2.18	109	2.00	2.88	
Ethylbenzene*	<0.050	0.050	02/10/2026	ND	2.26	113	2.00	2.45	
Total Xylenes*	<0.150	0.150	02/10/2026	ND	6.82	114	6.00	1.71	
Total BTEX	<0.300	0.300	02/10/2026	ND					

Surrogate: 4-Bromofluorobenzene (PID) 102 % 70.4-141

Chloride, SM4500CI-B		mg/kg		Analyzed By: AC					
Analyte	Result	Reporting Limit	Analyzed	Method Blank	BS	% Recovery	True Value QC	RPD	Qualifier
Chloride	32.0	16.0	02/11/2026	ND	416	104	400	0.00	

TPH 8015M		mg/kg		Analyzed By: JF					
Analyte	Result	Reporting Limit	Analyzed	Method Blank	BS	% Recovery	True Value QC	RPD	Qualifier
GRO C6-C10*	<10.0	10.0	02/10/2026	ND	214	107	200	2.43	
DRO >C10-C28*	<10.0	10.0	02/10/2026	ND	211	105	200	1.16	
EXT DRO >C28-C36	<10.0	10.0	02/10/2026	ND					

Surrogate: 1-Chlorooctane 92.2 % 52.4-130

Surrogate: 1-Chlorooctadecane 89.9 % 39.9-141

Cardinal Laboratories

\*=Accredited Analyte

PLEASE NOTE: Liability and Damages. Cardinal's liability and client's exclusive remedy for any claim arising, whether based in contract or tort, shall be limited to the amount paid by client for analyses. All claims, including those for negligence and any other cause whatsoever shall be deemed waived unless made in writing and received by Cardinal within thirty (30) days after completion of the applicable service. In no event shall Cardinal be liable for incidental or consequential damages, including, without limitation, business interruptions, loss of use, or loss of profits incurred by client, its subsidiaries, affiliates or successors arising out of or related to the performance of the services hereunder by Cardinal, regardless of whether such claim is based upon any of the above stated reasons or otherwise. Results relate only to the samples identified above. This report shall not be reproduced except in full with written approval of Cardinal Laboratories.

Celey D. Keene, Lab Director/Quality Manager



PHONE (575) 393-2326 ° 101 E. MARLAND ° HOBBS, NM 88240

**Analytical Results For:**

STANDARD SAFETY & SUPPLY  
 ETHAN SESSUMS  
 PO BOX 14987  
 ODESSA TX, 79764  
 Fax To: NA

Received:	02/09/2026	Sampling Date:	02/06/2026
Reported:	02/13/2026	Sampling Type:	Soil
Project Name:	WBR FED 2 CTB ( 9/2/2025 )	Sampling Condition:	Cool & Intact
Project Number:	NONE GIVEN	Sample Received By:	Shalyn Rodriguez
Project Location:	OXY - LEA CO NM		

**Sample ID: DS - 7 0-0.5' (H260739-13)**

BTEX 8021B		mg/kg		Analyzed By: JH					
Analyte	Result	Reporting Limit	Analyzed	Method Blank	BS	% Recovery	True Value QC	RPD	Qualifier
Benzene*	<0.050	0.050	02/10/2026	ND	2.11	106	2.00	2.35	
Toluene*	<0.050	0.050	02/10/2026	ND	2.18	109	2.00	2.88	
Ethylbenzene*	<0.050	0.050	02/10/2026	ND	2.26	113	2.00	2.45	
Total Xylenes*	<0.150	0.150	02/10/2026	ND	6.82	114	6.00	1.71	
Total BTEX	<0.300	0.300	02/10/2026	ND					

Surrogate: 4-Bromofluorobenzene (PID) 103 % 70.4-141

Chloride, SM4500CI-B		mg/kg		Analyzed By: AC					
Analyte	Result	Reporting Limit	Analyzed	Method Blank	BS	% Recovery	True Value QC	RPD	Qualifier
Chloride	<16.0	16.0	02/11/2026	ND	416	104	400	0.00	

TPH 8015M		mg/kg		Analyzed By: JF					
Analyte	Result	Reporting Limit	Analyzed	Method Blank	BS	% Recovery	True Value QC	RPD	Qualifier
GRO C6-C10*	<10.0	10.0	02/10/2026	ND	214	107	200	2.43	
DRO >C10-C28*	<10.0	10.0	02/10/2026	ND	211	105	200	1.16	
EXT DRO >C28-C36	<10.0	10.0	02/10/2026	ND					

Surrogate: 1-Chlorooctane 97.6 % 52.4-130

Surrogate: 1-Chlorooctadecane 93.0 % 39.9-141

Cardinal Laboratories

\*=Accredited Analyte

PLEASE NOTE: Liability and Damages. Cardinal's liability and client's exclusive remedy for any claim arising, whether based in contract or tort, shall be limited to the amount paid by client for analyses. All claims, including those for negligence and any other cause whatsoever shall be deemed waived unless made in writing and received by Cardinal within thirty (30) days after completion of the applicable service. In no event shall Cardinal be liable for incidental or consequential damages, including, without limitation, business interruptions, loss of use, or loss of profits incurred by client, its subsidiaries, affiliates or successors arising out of or related to the performance of the services hereunder by Cardinal, regardless of whether such claim is based upon any of the above stated reasons or otherwise. Results relate only to the samples identified above. This report shall not be reproduced except in full with written approval of Cardinal Laboratories.

Celey D. Keene, Lab Director/Quality Manager



PHONE (575) 393-2326 ° 101 E. MARLAND ° HOBBS, NM 88240

**Analytical Results For:**

STANDARD SAFETY & SUPPLY  
 ETHAN SESSUMS  
 PO BOX 14987  
 ODESSA TX, 79764  
 Fax To: NA

Received:	02/09/2026	Sampling Date:	02/06/2026
Reported:	02/13/2026	Sampling Type:	Soil
Project Name:	WBR FED 2 CTB ( 9/2/2025 )	Sampling Condition:	Cool & Intact
Project Number:	NONE GIVEN	Sample Received By:	Shalyn Rodriguez
Project Location:	OXY - LEA CO NM		

**Sample ID: DS - 7 1' (H260739-14)**

BTEX 8021B		mg/kg		Analyzed By: JH						
Analyte	Result	Reporting Limit	Analyzed	Method Blank	BS	% Recovery	True Value QC	RPD	Qualifier	
Benzene*	<0.050	0.050	02/10/2026	ND	2.11	106	2.00	2.35		
Toluene*	<0.050	0.050	02/10/2026	ND	2.18	109	2.00	2.88		
Ethylbenzene*	<0.050	0.050	02/10/2026	ND	2.26	113	2.00	2.45		
Total Xylenes*	<0.150	0.150	02/10/2026	ND	6.82	114	6.00	1.71		
Total BTEX	<0.300	0.300	02/10/2026	ND						

Surrogate: 4-Bromofluorobenzene (PID) 99.7 % 70.4-141

Chloride, SM4500CI-B		mg/kg		Analyzed By: AC						
Analyte	Result	Reporting Limit	Analyzed	Method Blank	BS	% Recovery	True Value QC	RPD	Qualifier	
Chloride	<16.0	16.0	02/11/2026	ND	416	104	400	0.00		

TPH 8015M		mg/kg		Analyzed By: JF						
Analyte	Result	Reporting Limit	Analyzed	Method Blank	BS	% Recovery	True Value QC	RPD	Qualifier	
GRO C6-C10*	<10.0	10.0	02/10/2026	ND	200	99.9	200	0.657		
DRO >C10-C28*	<10.0	10.0	02/10/2026	ND	202	101	200	1.13		
EXT DRO >C28-C36	<10.0	10.0	02/10/2026	ND						

Surrogate: 1-Chlorooctane 99.2 % 52.4-130

Surrogate: 1-Chlorooctadecane 96.0 % 39.9-141

Cardinal Laboratories

\*=Accredited Analyte

PLEASE NOTE: Liability and Damages. Cardinal's liability and client's exclusive remedy for any claim arising, whether based in contract or tort, shall be limited to the amount paid by client for analyses. All claims, including those for negligence and any other cause whatsoever shall be deemed waived unless made in writing and received by Cardinal within thirty (30) days after completion of the applicable service. In no event shall Cardinal be liable for incidental or consequential damages, including, without limitation, business interruptions, loss of use, or loss of profits incurred by client, its subsidiaries, affiliates or successors arising out of or related to the performance of the services hereunder by Cardinal, regardless of whether such claim is based upon any of the above stated reasons or otherwise. Results relate only to the samples identified above. This report shall not be reproduced except in full with written approval of Cardinal Laboratories.

Celey D. Keene, Lab Director/Quality Manager



PHONE (575) 393-2326 ° 101 E. MARLAND ° HOBBS, NM 88240

**Analytical Results For:**

STANDARD SAFETY & SUPPLY  
 ETHAN SESSUMS  
 PO BOX 14987  
 ODESSA TX, 79764  
 Fax To: NA

Received:	02/09/2026	Sampling Date:	02/06/2026
Reported:	02/13/2026	Sampling Type:	Soil
Project Name:	WBR FED 2 CTB ( 9/2/2025 )	Sampling Condition:	Cool & Intact
Project Number:	NONE GIVEN	Sample Received By:	Shalyn Rodriguez
Project Location:	OXY - LEA CO NM		

**Sample ID: DS - 7 2' (H260739-15)**

BTEX 8021B		mg/kg		Analyzed By: JH						
Analyte	Result	Reporting Limit	Analyzed	Method Blank	BS	% Recovery	True Value QC	RPD	Qualifier	
Benzene*	<0.050	0.050	02/10/2026	ND	2.11	106	2.00	2.35		
Toluene*	<0.050	0.050	02/10/2026	ND	2.18	109	2.00	2.88		
Ethylbenzene*	<0.050	0.050	02/10/2026	ND	2.26	113	2.00	2.45		
Total Xylenes*	<0.150	0.150	02/10/2026	ND	6.82	114	6.00	1.71		
Total BTEX	<0.300	0.300	02/10/2026	ND						

Surrogate: 4-Bromofluorobenzene (PID) 101 % 70.4-141

Chloride, SM4500CI-B		mg/kg		Analyzed By: AC						
Analyte	Result	Reporting Limit	Analyzed	Method Blank	BS	% Recovery	True Value QC	RPD	Qualifier	
Chloride	<16.0	16.0	02/11/2026	ND	416	104	400	0.00		

TPH 8015M		mg/kg		Analyzed By: JF						
Analyte	Result	Reporting Limit	Analyzed	Method Blank	BS	% Recovery	True Value QC	RPD	Qualifier	
GRO C6-C10*	<10.0	10.0	02/10/2026	ND	200	99.9	200	0.657		
DRO >C10-C28*	<10.0	10.0	02/10/2026	ND	202	101	200	1.13		
EXT DRO >C28-C36	<10.0	10.0	02/10/2026	ND						

Surrogate: 1-Chlorooctane 97.9 % 52.4-130

Surrogate: 1-Chlorooctadecane 94.1 % 39.9-141

Cardinal Laboratories

\*=Accredited Analyte

PLEASE NOTE: Liability and Damages. Cardinal's liability and client's exclusive remedy for any claim arising, whether based in contract or tort, shall be limited to the amount paid by client for analyses. All claims, including those for negligence and any other cause whatsoever shall be deemed waived unless made in writing and received by Cardinal within thirty (30) days after completion of the applicable service. In no event shall Cardinal be liable for incidental or consequential damages, including, without limitation, business interruptions, loss of use, or loss of profits incurred by client, its subsidiaries, affiliates or successors arising out of or related to the performance of the services hereunder by Cardinal, regardless of whether such claim is based upon any of the above stated reasons or otherwise. Results relate only to the samples identified above. This report shall not be reproduced except in full with written approval of Cardinal Laboratories.

Celey D. Keene, Lab Director/Quality Manager



PHONE (575) 393-2326 ° 101 E. MARLAND ° HOBBS, NM 88240

**Analytical Results For:**

STANDARD SAFETY & SUPPLY  
 ETHAN SESSUMS  
 PO BOX 14987  
 ODESSA TX, 79764  
 Fax To: NA

Received:	02/09/2026	Sampling Date:	02/06/2026
Reported:	02/13/2026	Sampling Type:	Soil
Project Name:	WBR FED 2 CTB ( 9/2/2025 )	Sampling Condition:	Cool & Intact
Project Number:	NONE GIVEN	Sample Received By:	Shalyn Rodriguez
Project Location:	OXY - LEA CO NM		

**Sample ID: DS - 7 3' (H260739-16)**

BTEX 8021B		mg/kg		Analyzed By: JH						
Analyte	Result	Reporting Limit	Analyzed	Method Blank	BS	% Recovery	True Value QC	RPD	Qualifier	
Benzene*	<0.050	0.050	02/10/2026	ND	2.11	106	2.00	2.35		
Toluene*	<0.050	0.050	02/10/2026	ND	2.18	109	2.00	2.88		
Ethylbenzene*	<0.050	0.050	02/10/2026	ND	2.26	113	2.00	2.45		
Total Xylenes*	<0.150	0.150	02/10/2026	ND	6.82	114	6.00	1.71		
Total BTEX	<0.300	0.300	02/10/2026	ND						

Surrogate: 4-Bromofluorobenzene (PID) 101 % 70.4-141

Chloride, SM4500CI-B		mg/kg		Analyzed By: AC						
Analyte	Result	Reporting Limit	Analyzed	Method Blank	BS	% Recovery	True Value QC	RPD	Qualifier	
Chloride	32.0	16.0	02/11/2026	ND	416	104	400	0.00		

TPH 8015M		mg/kg		Analyzed By: JF						
Analyte	Result	Reporting Limit	Analyzed	Method Blank	BS	% Recovery	True Value QC	RPD	Qualifier	
GRO C6-C10*	<10.0	10.0	02/10/2026	ND	200	99.9	200	0.657		
DRO >C10-C28*	<10.0	10.0	02/10/2026	ND	202	101	200	1.13		
EXT DRO >C28-C36	<10.0	10.0	02/10/2026	ND						

Surrogate: 1-Chlorooctane 96.1 % 52.4-130

Surrogate: 1-Chlorooctadecane 93.5 % 39.9-141

Cardinal Laboratories

\*=Accredited Analyte

PLEASE NOTE: Liability and Damages. Cardinal's liability and client's exclusive remedy for any claim arising, whether based in contract or tort, shall be limited to the amount paid by client for analyses. All claims, including those for negligence and any other cause whatsoever shall be deemed waived unless made in writing and received by Cardinal within thirty (30) days after completion of the applicable service. In no event shall Cardinal be liable for incidental or consequential damages, including, without limitation, business interruptions, loss of use, or loss of profits incurred by client, its subsidiaries, affiliates or successors arising out of or related to the performance of the services hereunder by Cardinal, regardless of whether such claim is based upon any of the above stated reasons or otherwise. Results relate only to the samples identified above. This report shall not be reproduced except in full with written approval of Cardinal Laboratories.

Celey D. Keene, Lab Director/Quality Manager



PHONE (575) 393-2326 ° 101 E. MARLAND ° HOBBS, NM 88240

**Analytical Results For:**

STANDARD SAFETY & SUPPLY  
 ETHAN SESSUMS  
 PO BOX 14987  
 ODESSA TX, 79764  
 Fax To: NA

Received:	02/09/2026	Sampling Date:	02/06/2026
Reported:	02/13/2026	Sampling Type:	Soil
Project Name:	WBR FED 2 CTB ( 9/2/2025 )	Sampling Condition:	Cool & Intact
Project Number:	NONE GIVEN	Sample Received By:	Shalyn Rodriguez
Project Location:	OXY - LEA CO NM		

**Sample ID: DS - 8 2' (H260739-17)**

BTEX 8021B		mg/kg		Analyzed By: JH					
Analyte	Result	Reporting Limit	Analyzed	Method Blank	BS	% Recovery	True Value QC	RPD	Qualifier
Benzene*	<0.050	0.050	02/10/2026	ND	2.11	106	2.00	2.35	
Toluene*	<0.050	0.050	02/10/2026	ND	2.18	109	2.00	2.88	
Ethylbenzene*	<0.050	0.050	02/10/2026	ND	2.26	113	2.00	2.45	
Total Xylenes*	<0.150	0.150	02/10/2026	ND	6.82	114	6.00	1.71	
Total BTEX	<0.300	0.300	02/10/2026	ND					

Surrogate: 4-Bromofluorobenzene (PID) 99.1 % 70.4-141

Chloride, SM4500CI-B		mg/kg		Analyzed By: AC					
Analyte	Result	Reporting Limit	Analyzed	Method Blank	BS	% Recovery	True Value QC	RPD	Qualifier
Chloride	656	16.0	02/11/2026	ND	416	104	400	0.00	

TPH 8015M		mg/kg		Analyzed By: JF					
Analyte	Result	Reporting Limit	Analyzed	Method Blank	BS	% Recovery	True Value QC	RPD	Qualifier
GRO C6-C10*	<10.0	10.0	02/10/2026	ND	200	99.9	200	0.657	
DRO >C10-C28*	<10.0	10.0	02/10/2026	ND	202	101	200	1.13	
EXT DRO >C28-C36	<10.0	10.0	02/10/2026	ND					

Surrogate: 1-Chlorooctane 90.5 % 52.4-130

Surrogate: 1-Chlorooctadecane 87.5 % 39.9-141

Cardinal Laboratories

\*=Accredited Analyte

PLEASE NOTE: Liability and Damages. Cardinal's liability and client's exclusive remedy for any claim arising, whether based in contract or tort, shall be limited to the amount paid by client for analyses. All claims, including those for negligence and any other cause whatsoever shall be deemed waived unless made in writing and received by Cardinal within thirty (30) days after completion of the applicable service. In no event shall Cardinal be liable for incidental or consequential damages, including, without limitation, business interruptions, loss of use, or loss of profits incurred by client, its subsidiaries, affiliates or successors arising out of or related to the performance of the services hereunder by Cardinal, regardless of whether such claim is based upon any of the above stated reasons or otherwise. Results relate only to the samples identified above. This report shall not be reproduced except in full with written approval of Cardinal Laboratories.

Celey D. Keene, Lab Director/Quality Manager



PHONE (575) 393-2326 ° 101 E. MARLAND ° HOBBS, NM 88240

**Analytical Results For:**

STANDARD SAFETY & SUPPLY  
 ETHAN SESSUMS  
 PO BOX 14987  
 ODESSA TX, 79764  
 Fax To: NA

Received:	02/09/2026	Sampling Date:	02/06/2026
Reported:	02/13/2026	Sampling Type:	Soil
Project Name:	WBR FED 2 CTB ( 9/2/2025 )	Sampling Condition:	Cool & Intact
Project Number:	NONE GIVEN	Sample Received By:	Shalyn Rodriguez
Project Location:	OXY - LEA CO NM		

**Sample ID: DS - 8 3' (H260739-18)**

BTEX 8021B		mg/kg		Analyzed By: JH					
Analyte	Result	Reporting Limit	Analyzed	Method Blank	BS	% Recovery	True Value QC	RPD	Qualifier
Benzene*	<0.050	0.050	02/10/2026	ND	2.11	106	2.00	2.35	
Toluene*	<0.050	0.050	02/10/2026	ND	2.18	109	2.00	2.88	
Ethylbenzene*	<0.050	0.050	02/10/2026	ND	2.26	113	2.00	2.45	
Total Xylenes*	<0.150	0.150	02/10/2026	ND	6.82	114	6.00	1.71	
Total BTEX	<0.300	0.300	02/10/2026	ND					

Surrogate: 4-Bromofluorobenzene (PID) 103 % 70.4-141

Chloride, SM4500CI-B		mg/kg		Analyzed By: AC					
Analyte	Result	Reporting Limit	Analyzed	Method Blank	BS	% Recovery	True Value QC	RPD	Qualifier
Chloride	960	16.0	02/11/2026	ND	416	104	400	0.00	

TPH 8015M		mg/kg		Analyzed By: JF					
Analyte	Result	Reporting Limit	Analyzed	Method Blank	BS	% Recovery	True Value QC	RPD	Qualifier
GRO C6-C10*	<10.0	10.0	02/10/2026	ND	200	99.9	200	0.657	
DRO >C10-C28*	<10.0	10.0	02/10/2026	ND	202	101	200	1.13	
EXT DRO >C28-C36	<10.0	10.0	02/10/2026	ND					

Surrogate: 1-Chlorooctane 94.3 % 52.4-130

Surrogate: 1-Chlorooctadecane 89.2 % 39.9-141

Cardinal Laboratories

\*=Accredited Analyte

PLEASE NOTE: Liability and Damages. Cardinal's liability and client's exclusive remedy for any claim arising, whether based in contract or tort, shall be limited to the amount paid by client for analyses. All claims, including those for negligence and any other cause whatsoever shall be deemed waived unless made in writing and received by Cardinal within thirty (30) days after completion of the applicable service. In no event shall Cardinal be liable for incidental or consequential damages, including, without limitation, business interruptions, loss of use, or loss of profits incurred by client, its subsidiaries, affiliates or successors arising out of or related to the performance of the services hereunder by Cardinal, regardless of whether such claim is based upon any of the above stated reasons or otherwise. Results relate only to the samples identified above. This report shall not be reproduced except in full with written approval of Cardinal Laboratories.

Celey D. Keene, Lab Director/Quality Manager



PHONE (575) 393-2326 ° 101 E. MARLAND ° HOBBS, NM 88240

**Analytical Results For:**

STANDARD SAFETY & SUPPLY  
 ETHAN SESSUMS  
 PO BOX 14987  
 ODESSA TX, 79764  
 Fax To: NA

Received:	02/09/2026	Sampling Date:	02/06/2026
Reported:	02/13/2026	Sampling Type:	Soil
Project Name:	WBR FED 2 CTB ( 9/2/2025 )	Sampling Condition:	Cool & Intact
Project Number:	NONE GIVEN	Sample Received By:	Shalyn Rodriguez
Project Location:	OXY - LEA CO NM		

**Sample ID: DS - 8 4' (H260739-19)**

BTEX 8021B		mg/kg		Analyzed By: JH					
Analyte	Result	Reporting Limit	Analyzed	Method Blank	BS	% Recovery	True Value QC	RPD	Qualifier
Benzene*	<0.050	0.050	02/10/2026	ND	2.11	106	2.00	2.35	
Toluene*	<0.050	0.050	02/10/2026	ND	2.18	109	2.00	2.88	
Ethylbenzene*	<0.050	0.050	02/10/2026	ND	2.26	113	2.00	2.45	
Total Xylenes*	<0.150	0.150	02/10/2026	ND	6.82	114	6.00	1.71	
Total BTEX	<0.300	0.300	02/10/2026	ND					

Surrogate: 4-Bromofluorobenzene (PID) 99.7 % 70.4-141

Chloride, SM4500CI-B		mg/kg		Analyzed By: AC					
Analyte	Result	Reporting Limit	Analyzed	Method Blank	BS	% Recovery	True Value QC	RPD	Qualifier
Chloride	<16.0	16.0	02/11/2026	ND	416	104	400	0.00	

TPH 8015M		mg/kg		Analyzed By: JF					
Analyte	Result	Reporting Limit	Analyzed	Method Blank	BS	% Recovery	True Value QC	RPD	Qualifier
GRO C6-C10*	<10.0	10.0	02/10/2026	ND	200	99.9	200	0.657	
DRO >C10-C28*	<10.0	10.0	02/10/2026	ND	202	101	200	1.13	
EXT DRO >C28-C36	<10.0	10.0	02/10/2026	ND					

Surrogate: 1-Chlorooctane 99.9 % 52.4-130

Surrogate: 1-Chlorooctadecane 95.1 % 39.9-141

Cardinal Laboratories

\*=Accredited Analyte

PLEASE NOTE: Liability and Damages. Cardinal's liability and client's exclusive remedy for any claim arising, whether based in contract or tort, shall be limited to the amount paid by client for analyses. All claims, including those for negligence and any other cause whatsoever shall be deemed waived unless made in writing and received by Cardinal within thirty (30) days after completion of the applicable service. In no event shall Cardinal be liable for incidental or consequential damages, including, without limitation, business interruptions, loss of use, or loss of profits incurred by client, its subsidiaries, affiliates or successors arising out of or related to the performance of the services hereunder by Cardinal, regardless of whether such claim is based upon any of the above stated reasons or otherwise. Results relate only to the samples identified above. This report shall not be reproduced except in full with written approval of Cardinal Laboratories.

Celey D. Keene, Lab Director/Quality Manager



PHONE (575) 393-2326 ° 101 E. MARLAND ° HOBBS, NM 88240

**Analytical Results For:**

STANDARD SAFETY & SUPPLY  
 ETHAN SESSUMS  
 PO BOX 14987  
 ODESSA TX, 79764  
 Fax To: NA

Received:	02/09/2026	Sampling Date:	02/06/2026
Reported:	02/13/2026	Sampling Type:	Soil
Project Name:	WBR FED 2 CTB ( 9/2/2025 )	Sampling Condition:	Cool & Intact
Project Number:	NONE GIVEN	Sample Received By:	Shalyn Rodriguez
Project Location:	OXY - LEA CO NM		

**Sample ID: DS - 9 2' (H260739-20)**

BTEX 8021B		mg/kg		Analyzed By: JH						
Analyte	Result	Reporting Limit	Analyzed	Method Blank	BS	% Recovery	True Value QC	RPD	Qualifier	
Benzene*	<0.050	0.050	02/10/2026	ND	2.11	106	2.00	2.35		
Toluene*	<0.050	0.050	02/10/2026	ND	2.18	109	2.00	2.88		
Ethylbenzene*	<0.050	0.050	02/10/2026	ND	2.26	113	2.00	2.45		
Total Xylenes*	<0.150	0.150	02/10/2026	ND	6.82	114	6.00	1.71		
Total BTEX	<0.300	0.300	02/10/2026	ND						

Surrogate: 4-Bromofluorobenzene (PID) 101 % 70.4-141

Chloride, SM4500CI-B		mg/kg		Analyzed By: AC						
Analyte	Result	Reporting Limit	Analyzed	Method Blank	BS	% Recovery	True Value QC	RPD	Qualifier	
Chloride	176	16.0	02/11/2026	ND	416	104	400	0.00		

TPH 8015M		mg/kg		Analyzed By: JF						
Analyte	Result	Reporting Limit	Analyzed	Method Blank	BS	% Recovery	True Value QC	RPD	Qualifier	
GRO C6-C10*	<10.0	10.0	02/10/2026	ND	200	99.9	200	0.657		
DRO >C10-C28*	<10.0	10.0	02/10/2026	ND	202	101	200	1.13		
EXT DRO >C28-C36	<10.0	10.0	02/10/2026	ND						

Surrogate: 1-Chlorooctane 96.5 % 52.4-130

Surrogate: 1-Chlorooctadecane 93.9 % 39.9-141

Cardinal Laboratories

\*=Accredited Analyte

PLEASE NOTE: Liability and Damages. Cardinal's liability and client's exclusive remedy for any claim arising, whether based in contract or tort, shall be limited to the amount paid by client for analyses. All claims, including those for negligence and any other cause whatsoever shall be deemed waived unless made in writing and received by Cardinal within thirty (30) days after completion of the applicable service. In no event shall Cardinal be liable for incidental or consequential damages, including, without limitation, business interruptions, loss of use, or loss of profits incurred by client, its subsidiaries, affiliates or successors arising out of or related to the performance of the services hereunder by Cardinal, regardless of whether such claim is based upon any of the above stated reasons or otherwise. Results relate only to the samples identified above. This report shall not be reproduced except in full with written approval of Cardinal Laboratories.

Celey D. Keene, Lab Director/Quality Manager



PHONE (575) 393-2326 ° 101 E. MARLAND ° HOBBS, NM 88240

**Analytical Results For:**

STANDARD SAFETY & SUPPLY  
 ETHAN SESSUMS  
 PO BOX 14987  
 ODESSA TX, 79764  
 Fax To: NA

Received:	02/09/2026	Sampling Date:	02/06/2026
Reported:	02/13/2026	Sampling Type:	Soil
Project Name:	WBR FED 2 CTB ( 9/2/2025 )	Sampling Condition:	Cool & Intact
Project Number:	NONE GIVEN	Sample Received By:	Shalyn Rodriguez
Project Location:	OXY - LEA CO NM		

**Sample ID: DS - 9 3' (H260739-21)**

BTEX 8021B		mg/kg		Analyzed By: JH						
Analyte	Result	Reporting Limit	Analyzed	Method Blank	BS	% Recovery	True Value QC	RPD	Qualifier	
Benzene*	<0.050	0.050	02/10/2026	ND	2.11	106	2.00	2.35		
Toluene*	<0.050	0.050	02/10/2026	ND	2.18	109	2.00	2.88		
Ethylbenzene*	<0.050	0.050	02/10/2026	ND	2.26	113	2.00	2.45		
Total Xylenes*	<0.150	0.150	02/10/2026	ND	6.82	114	6.00	1.71		
Total BTEX	<0.300	0.300	02/10/2026	ND						

Surrogate: 4-Bromofluorobenzene (PID) 103 % 70.4-141

Chloride, SM4500CI-B		mg/kg		Analyzed By: AC						
Analyte	Result	Reporting Limit	Analyzed	Method Blank	BS	% Recovery	True Value QC	RPD	Qualifier	
Chloride	1820	16.0	02/11/2026	ND	416	104	400	0.00		

TPH 8015M		mg/kg		Analyzed By: JF						
Analyte	Result	Reporting Limit	Analyzed	Method Blank	BS	% Recovery	True Value QC	RPD	Qualifier	
GRO C6-C10*	<10.0	10.0	02/10/2026	ND	200	99.9	200	0.657		
DRO >C10-C28*	<10.0	10.0	02/10/2026	ND	202	101	200	1.13		
EXT DRO >C28-C36	<10.0	10.0	02/10/2026	ND						

Surrogate: 1-Chlorooctane 98.1 % 52.4-130

Surrogate: 1-Chlorooctadecane 95.6 % 39.9-141

Cardinal Laboratories

\*=Accredited Analyte

PLEASE NOTE: Liability and Damages. Cardinal's liability and client's exclusive remedy for any claim arising, whether based in contract or tort, shall be limited to the amount paid by client for analyses. All claims, including those for negligence and any other cause whatsoever shall be deemed waived unless made in writing and received by Cardinal within thirty (30) days after completion of the applicable service. In no event shall Cardinal be liable for incidental or consequential damages, including, without limitation, business interruptions, loss of use, or loss of profits incurred by client, its subsidiaries, affiliates or successors arising out of or related to the performance of the services hereunder by Cardinal, regardless of whether such claim is based upon any of the above stated reasons or otherwise. Results relate only to the samples identified above. This report shall not be reproduced except in full with written approval of Cardinal Laboratories.

Celey D. Keene, Lab Director/Quality Manager



PHONE (575) 393-2326 ° 101 E. MARLAND ° HOBBS, NM 88240

**Analytical Results For:**

STANDARD SAFETY & SUPPLY  
 ETHAN SESSUMS  
 PO BOX 14987  
 ODESSA TX, 79764  
 Fax To: NA

Received:	02/09/2026	Sampling Date:	02/06/2026
Reported:	02/13/2026	Sampling Type:	Soil
Project Name:	WBR FED 2 CTB ( 9/2/2025 )	Sampling Condition:	Cool & Intact
Project Number:	NONE GIVEN	Sample Received By:	Shalyn Rodriguez
Project Location:	OXY - LEA CO NM		

**Sample ID: DS - 9 4' (H260739-22)**

BTEX 8021B		mg/kg		Analyzed By: JH						
Analyte	Result	Reporting Limit	Analyzed	Method Blank	BS	% Recovery	True Value QC	RPD	Qualifier	
Benzene*	<0.050	0.050	02/10/2026	ND	2.11	106	2.00	2.35		
Toluene*	<0.050	0.050	02/10/2026	ND	2.18	109	2.00	2.88		
Ethylbenzene*	<0.050	0.050	02/10/2026	ND	2.26	113	2.00	2.45		
Total Xylenes*	<0.150	0.150	02/10/2026	ND	6.82	114	6.00	1.71		
Total BTEX	<0.300	0.300	02/10/2026	ND						

Surrogate: 4-Bromofluorobenzene (PID) 97.3 % 70.4-141

Chloride, SM4500CI-B		mg/kg		Analyzed By: AC						
Analyte	Result	Reporting Limit	Analyzed	Method Blank	BS	% Recovery	True Value QC	RPD	Qualifier	
Chloride	32.0	16.0	02/10/2026	ND	416	104	400	3.92		

TPH 8015M		mg/kg		Analyzed By: JF						
Analyte	Result	Reporting Limit	Analyzed	Method Blank	BS	% Recovery	True Value QC	RPD	Qualifier	
GRO C6-C10*	<10.0	10.0	02/10/2026	ND	200	99.9	200	0.657		
DRO >C10-C28*	<10.0	10.0	02/10/2026	ND	202	101	200	1.13		
EXT DRO >C28-C36	<10.0	10.0	02/10/2026	ND						

Surrogate: 1-Chlorooctane 97.0 % 52.4-130

Surrogate: 1-Chlorooctadecane 94.6 % 39.9-141

Cardinal Laboratories

\*=Accredited Analyte

PLEASE NOTE: Liability and Damages. Cardinal's liability and client's exclusive remedy for any claim arising, whether based in contract or tort, shall be limited to the amount paid by client for analyses. All claims, including those for negligence and any other cause whatsoever shall be deemed waived unless made in writing and received by Cardinal within thirty (30) days after completion of the applicable service. In no event shall Cardinal be liable for incidental or consequential damages, including, without limitation, business interruptions, loss of use, or loss of profits incurred by client, its subsidiaries, affiliates or successors arising out of or related to the performance of the services hereunder by Cardinal, regardless of whether such claim is based upon any of the above stated reasons or otherwise. Results relate only to the samples identified above. This report shall not be reproduced except in full with written approval of Cardinal Laboratories.

Celey D. Keene, Lab Director/Quality Manager



PHONE (575) 393-2326 ° 101 E. MARLAND ° HOBBS, NM 88240

**Analytical Results For:**

STANDARD SAFETY & SUPPLY  
 ETHAN SESSUMS  
 PO BOX 14987  
 ODESSA TX, 79764  
 Fax To: NA

Received:	02/09/2026	Sampling Date:	02/06/2026
Reported:	02/13/2026	Sampling Type:	Soil
Project Name:	WBR FED 2 CTB ( 9/2/2025 )	Sampling Condition:	Cool & Intact
Project Number:	NONE GIVEN	Sample Received By:	Shalyn Rodriguez
Project Location:	OXY - LEA CO NM		

**Sample ID: DS - 10 0-0.5' (H260739-23)**

BTEX 8021B		mg/kg		Analyzed By: JH						
Analyte	Result	Reporting Limit	Analyzed	Method Blank	BS	% Recovery	True Value QC	RPD	Qualifier	
Benzene*	<0.050	0.050	02/10/2026	ND	2.11	106	2.00	2.35		
Toluene*	<0.050	0.050	02/10/2026	ND	2.18	109	2.00	2.88		
Ethylbenzene*	<0.050	0.050	02/10/2026	ND	2.26	113	2.00	2.45		
Total Xylenes*	<0.150	0.150	02/10/2026	ND	6.82	114	6.00	1.71		
Total BTEX	<0.300	0.300	02/10/2026	ND						

Surrogate: 4-Bromofluorobenzene (PID) 102 % 70.4-141

Chloride, SM4500CI-B		mg/kg		Analyzed By: AC						
Analyte	Result	Reporting Limit	Analyzed	Method Blank	BS	% Recovery	True Value QC	RPD	Qualifier	
Chloride	<16.0	16.0	02/10/2026	ND	416	104	400	3.92		

TPH 8015M		mg/kg		Analyzed By: JF						
Analyte	Result	Reporting Limit	Analyzed	Method Blank	BS	% Recovery	True Value QC	RPD	Qualifier	
GRO C6-C10*	<10.0	10.0	02/10/2026	ND	200	99.9	200	0.657		
DRO >C10-C28*	<10.0	10.0	02/10/2026	ND	202	101	200	1.13		
EXT DRO >C28-C36	<10.0	10.0	02/10/2026	ND						

Surrogate: 1-Chlorooctane 91.8 % 52.4-130

Surrogate: 1-Chlorooctadecane 89.4 % 39.9-141

Cardinal Laboratories

\*=Accredited Analyte

PLEASE NOTE: Liability and Damages. Cardinal's liability and client's exclusive remedy for any claim arising, whether based in contract or tort, shall be limited to the amount paid by client for analyses. All claims, including those for negligence and any other cause whatsoever shall be deemed waived unless made in writing and received by Cardinal within thirty (30) days after completion of the applicable service. In no event shall Cardinal be liable for incidental or consequential damages, including, without limitation, business interruptions, loss of use, or loss of profits incurred by client, its subsidiaries, affiliates or successors arising out of or related to the performance of the services hereunder by Cardinal, regardless of whether such claim is based upon any of the above stated reasons or otherwise. Results relate only to the samples identified above. This report shall not be reproduced except in full with written approval of Cardinal Laboratories.

Celey D. Keene, Lab Director/Quality Manager



PHONE (575) 393-2326 ° 101 E. MARLAND ° HOBBS, NM 88240

**Analytical Results For:**

STANDARD SAFETY & SUPPLY  
 ETHAN SESSUMS  
 PO BOX 14987  
 ODESSA TX, 79764  
 Fax To: NA

Received:	02/09/2026	Sampling Date:	02/06/2026
Reported:	02/13/2026	Sampling Type:	Soil
Project Name:	WBR FED 2 CTB ( 9/2/2025 )	Sampling Condition:	Cool & Intact
Project Number:	NONE GIVEN	Sample Received By:	Shalyn Rodriguez
Project Location:	OXY - LEA CO NM		

**Sample ID: DS - 10 1' (H260739-24)**

BTEX 8021B		mg/kg		Analyzed By: JH						
Analyte	Result	Reporting Limit	Analyzed	Method Blank	BS	% Recovery	True Value QC	RPD	Qualifier	
Benzene*	<0.050	0.050	02/10/2026	ND	2.11	106	2.00	2.35		
Toluene*	<0.050	0.050	02/10/2026	ND	2.18	109	2.00	2.88		
Ethylbenzene*	<0.050	0.050	02/10/2026	ND	2.26	113	2.00	2.45		
Total Xylenes*	<0.150	0.150	02/10/2026	ND	6.82	114	6.00	1.71		
Total BTEX	<0.300	0.300	02/10/2026	ND						

Surrogate: 4-Bromofluorobenzene (PID) 102 % 70.4-141

Chloride, SM4500CI-B		mg/kg		Analyzed By: AC						
Analyte	Result	Reporting Limit	Analyzed	Method Blank	BS	% Recovery	True Value QC	RPD	Qualifier	
Chloride	<16.0	16.0	02/10/2026	ND	416	104	400	3.92		

TPH 8015M		mg/kg		Analyzed By: JF						
Analyte	Result	Reporting Limit	Analyzed	Method Blank	BS	% Recovery	True Value QC	RPD	Qualifier	
GRO C6-C10*	<10.0	10.0	02/10/2026	ND	200	99.9	200	0.657		
DRO >C10-C28*	<10.0	10.0	02/10/2026	ND	202	101	200	1.13		
EXT DRO >C28-C36	<10.0	10.0	02/10/2026	ND						

Surrogate: 1-Chlorooctane 97.1 % 52.4-130

Surrogate: 1-Chlorooctadecane 94.1 % 39.9-141

Cardinal Laboratories

\*=Accredited Analyte

PLEASE NOTE: Liability and Damages. Cardinal's liability and client's exclusive remedy for any claim arising, whether based in contract or tort, shall be limited to the amount paid by client for analyses. All claims, including those for negligence and any other cause whatsoever shall be deemed waived unless made in writing and received by Cardinal within thirty (30) days after completion of the applicable service. In no event shall Cardinal be liable for incidental or consequential damages, including, without limitation, business interruptions, loss of use, or loss of profits incurred by client, its subsidiaries, affiliates or successors arising out of or related to the performance of the services hereunder by Cardinal, regardless of whether such claim is based upon any of the above stated reasons or otherwise. Results relate only to the samples identified above. This report shall not be reproduced except in full with written approval of Cardinal Laboratories.

Celey D. Keene, Lab Director/Quality Manager



PHONE (575) 393-2326 ° 101 E. MARLAND ° HOBBS, NM 88240

**Analytical Results For:**

STANDARD SAFETY & SUPPLY  
 ETHAN SESSUMS  
 PO BOX 14987  
 ODESSA TX, 79764  
 Fax To: NA

Received:	02/09/2026	Sampling Date:	02/06/2026
Reported:	02/13/2026	Sampling Type:	Soil
Project Name:	WBR FED 2 CTB ( 9/2/2025 )	Sampling Condition:	Cool & Intact
Project Number:	NONE GIVEN	Sample Received By:	Shalyn Rodriguez
Project Location:	OXY - LEA CO NM		

**Sample ID: DS - 10 2' (H260739-25)**

BTEX 8021B		mg/kg		Analyzed By: JH						
Analyte	Result	Reporting Limit	Analyzed	Method Blank	BS	% Recovery	True Value QC	RPD	Qualifier	
Benzene*	<0.050	0.050	02/10/2026	ND	2.11	106	2.00	2.35		
Toluene*	<0.050	0.050	02/10/2026	ND	2.18	109	2.00	2.88		
Ethylbenzene*	<0.050	0.050	02/10/2026	ND	2.26	113	2.00	2.45		
Total Xylenes*	<0.150	0.150	02/10/2026	ND	6.82	114	6.00	1.71		
Total BTEX	<0.300	0.300	02/10/2026	ND						

Surrogate: 4-Bromofluorobenzene (PID) 101 % 70.4-141

Chloride, SM4500Cl-B		mg/kg		Analyzed By: AC						
Analyte	Result	Reporting Limit	Analyzed	Method Blank	BS	% Recovery	True Value QC	RPD	Qualifier	
Chloride	<16.0	16.0	02/10/2026	ND	416	104	400	3.92		

TPH 8015M		mg/kg		Analyzed By: JF						
Analyte	Result	Reporting Limit	Analyzed	Method Blank	BS	% Recovery	True Value QC	RPD	Qualifier	
GRO C6-C10*	<10.0	10.0	02/10/2026	ND	200	99.9	200	0.657		
DRO >C10-C28*	<10.0	10.0	02/10/2026	ND	202	101	200	1.13		
EXT DRO >C28-C36	<10.0	10.0	02/10/2026	ND						

Surrogate: 1-Chlorooctane 95.9 % 52.4-130

Surrogate: 1-Chlorooctadecane 92.3 % 39.9-141

Cardinal Laboratories

\*=Accredited Analyte

PLEASE NOTE: Liability and Damages. Cardinal's liability and client's exclusive remedy for any claim arising, whether based in contract or tort, shall be limited to the amount paid by client for analyses. All claims, including those for negligence and any other cause whatsoever shall be deemed waived unless made in writing and received by Cardinal within thirty (30) days after completion of the applicable service. In no event shall Cardinal be liable for incidental or consequential damages, including, without limitation, business interruptions, loss of use, or loss of profits incurred by client, its subsidiaries, affiliates or successors arising out of or related to the performance of the services hereunder by Cardinal, regardless of whether such claim is based upon any of the above stated reasons or otherwise. Results relate only to the samples identified above. This report shall not be reproduced except in full with written approval of Cardinal Laboratories.

Celey D. Keene, Lab Director/Quality Manager



PHONE (575) 393-2326 ° 101 E. MARLAND ° HOBBS, NM 88240

**Analytical Results For:**

STANDARD SAFETY & SUPPLY  
 ETHAN SESSUMS  
 PO BOX 14987  
 ODESSA TX, 79764  
 Fax To: NA

Received:	02/09/2026	Sampling Date:	02/06/2026
Reported:	02/13/2026	Sampling Type:	Soil
Project Name:	WBR FED 2 CTB ( 9/2/2025 )	Sampling Condition:	Cool & Intact
Project Number:	NONE GIVEN	Sample Received By:	Shalyn Rodriguez
Project Location:	OXY - LEA CO NM		

**Sample ID: DS - 11 0-0.5' (H260739-26)**

BTEX 8021B		mg/kg		Analyzed By: JH						
Analyte	Result	Reporting Limit	Analyzed	Method Blank	BS	% Recovery	True Value QC	RPD	Qualifier	
Benzene*	<0.050	0.050	02/10/2026	ND	2.11	106	2.00	2.35		
Toluene*	<0.050	0.050	02/10/2026	ND	2.18	109	2.00	2.88		
Ethylbenzene*	<0.050	0.050	02/10/2026	ND	2.26	113	2.00	2.45		
Total Xylenes*	<0.150	0.150	02/10/2026	ND	6.82	114	6.00	1.71		
Total BTEX	<0.300	0.300	02/10/2026	ND						

Surrogate: 4-Bromofluorobenzene (PID) 101 % 70.4-141

Chloride, SM4500CI-B		mg/kg		Analyzed By: AC						
Analyte	Result	Reporting Limit	Analyzed	Method Blank	BS	% Recovery	True Value QC	RPD	Qualifier	
Chloride	<16.0	16.0	02/10/2026	ND	416	104	400	3.92		

TPH 8015M		mg/kg		Analyzed By: JF						
Analyte	Result	Reporting Limit	Analyzed	Method Blank	BS	% Recovery	True Value QC	RPD	Qualifier	
GRO C6-C10*	<10.0	10.0	02/10/2026	ND	200	99.9	200	0.657		
DRO >C10-C28*	<10.0	10.0	02/10/2026	ND	202	101	200	1.13		
EXT DRO >C28-C36	<10.0	10.0	02/10/2026	ND						

Surrogate: 1-Chlorooctane 96.6 % 52.4-130

Surrogate: 1-Chlorooctadecane 92.4 % 39.9-141

Cardinal Laboratories

\*=Accredited Analyte

PLEASE NOTE: Liability and Damages. Cardinal's liability and client's exclusive remedy for any claim arising, whether based in contract or tort, shall be limited to the amount paid by client for analyses. All claims, including those for negligence and any other cause whatsoever shall be deemed waived unless made in writing and received by Cardinal within thirty (30) days after completion of the applicable service. In no event shall Cardinal be liable for incidental or consequential damages, including, without limitation, business interruptions, loss of use, or loss of profits incurred by client, its subsidiaries, affiliates or successors arising out of or related to the performance of the services hereunder by Cardinal, regardless of whether such claim is based upon any of the above stated reasons or otherwise. Results relate only to the samples identified above. This report shall not be reproduced except in full with written approval of Cardinal Laboratories.

Celey D. Keene, Lab Director/Quality Manager



PHONE (575) 393-2326 ° 101 E. MARLAND ° HOBBS, NM 88240

**Analytical Results For:**

STANDARD SAFETY & SUPPLY  
 ETHAN SESSUMS  
 PO BOX 14987  
 ODESSA TX, 79764  
 Fax To: NA

Received:	02/09/2026	Sampling Date:	02/06/2026
Reported:	02/13/2026	Sampling Type:	Soil
Project Name:	WBR FED 2 CTB ( 9/2/2025 )	Sampling Condition:	Cool & Intact
Project Number:	NONE GIVEN	Sample Received By:	Shalyn Rodriguez
Project Location:	OXY - LEA CO NM		

**Sample ID: DS - 11 1' (H260739-27)**

BTEX 8021B		mg/kg		Analyzed By: JH						
Analyte	Result	Reporting Limit	Analyzed	Method Blank	BS	% Recovery	True Value QC	RPD	Qualifier	
Benzene*	<0.050	0.050	02/10/2026	ND	2.11	106	2.00	2.35		
Toluene*	<0.050	0.050	02/10/2026	ND	2.18	109	2.00	2.88		
Ethylbenzene*	<0.050	0.050	02/10/2026	ND	2.26	113	2.00	2.45		
Total Xylenes*	<0.150	0.150	02/10/2026	ND	6.82	114	6.00	1.71		
Total BTEX	<0.300	0.300	02/10/2026	ND						

Surrogate: 4-Bromofluorobenzene (PID) 99.6 % 70.4-141

Chloride, SM4500CI-B		mg/kg		Analyzed By: AC						
Analyte	Result	Reporting Limit	Analyzed	Method Blank	BS	% Recovery	True Value QC	RPD	Qualifier	
Chloride	<16.0	16.0	02/10/2026	ND	416	104	400	3.92		

TPH 8015M		mg/kg		Analyzed By: JF						
Analyte	Result	Reporting Limit	Analyzed	Method Blank	BS	% Recovery	True Value QC	RPD	Qualifier	
GRO C6-C10*	<10.0	10.0	02/10/2026	ND	200	99.9	200	0.657		
DRO >C10-C28*	<10.0	10.0	02/10/2026	ND	202	101	200	1.13		
EXT DRO >C28-C36	<10.0	10.0	02/10/2026	ND						

Surrogate: 1-Chlorooctane 96.0 % 52.4-130

Surrogate: 1-Chlorooctadecane 90.7 % 39.9-141

Cardinal Laboratories

\*=Accredited Analyte

PLEASE NOTE: Liability and Damages. Cardinal's liability and client's exclusive remedy for any claim arising, whether based in contract or tort, shall be limited to the amount paid by client for analyses. All claims, including those for negligence and any other cause whatsoever shall be deemed waived unless made in writing and received by Cardinal within thirty (30) days after completion of the applicable service. In no event shall Cardinal be liable for incidental or consequential damages, including, without limitation, business interruptions, loss of use, or loss of profits incurred by client, its subsidiaries, affiliates or successors arising out of or related to the performance of the services hereunder by Cardinal, regardless of whether such claim is based upon any of the above stated reasons or otherwise. Results relate only to the samples identified above. This report shall not be reproduced except in full with written approval of Cardinal Laboratories.

Celey D. Keene, Lab Director/Quality Manager



PHONE (575) 393-2326 ° 101 E. MARLAND ° HOBBS, NM 88240

**Analytical Results For:**

STANDARD SAFETY & SUPPLY  
 ETHAN SESSUMS  
 PO BOX 14987  
 ODESSA TX, 79764  
 Fax To: NA

Received:	02/09/2026	Sampling Date:	02/06/2026
Reported:	02/13/2026	Sampling Type:	Soil
Project Name:	WBR FED 2 CTB ( 9/2/2025 )	Sampling Condition:	Cool & Intact
Project Number:	NONE GIVEN	Sample Received By:	Shalyn Rodriguez
Project Location:	OXY - LEA CO NM		

**Sample ID: DS - 11 2' (H260739-28)**

BTEX 8021B		mg/kg		Analyzed By: JH						
Analyte	Result	Reporting Limit	Analyzed	Method Blank	BS	% Recovery	True Value QC	RPD	Qualifier	
Benzene*	<0.050	0.050	02/10/2026	ND	2.11	106	2.00	2.35		
Toluene*	<0.050	0.050	02/10/2026	ND	2.18	109	2.00	2.88		
Ethylbenzene*	<0.050	0.050	02/10/2026	ND	2.26	113	2.00	2.45		
Total Xylenes*	<0.150	0.150	02/10/2026	ND	6.82	114	6.00	1.71		
Total BTEX	<0.300	0.300	02/10/2026	ND						

Surrogate: 4-Bromofluorobenzene (PID) 102 % 70.4-141

Chloride, SM4500CI-B		mg/kg		Analyzed By: AC						
Analyte	Result	Reporting Limit	Analyzed	Method Blank	BS	% Recovery	True Value QC	RPD	Qualifier	
Chloride	<16.0	16.0	02/10/2026	ND	416	104	400	3.92		

TPH 8015M		mg/kg		Analyzed By: JF						
Analyte	Result	Reporting Limit	Analyzed	Method Blank	BS	% Recovery	True Value QC	RPD	Qualifier	
GRO C6-C10*	<10.0	10.0	02/10/2026	ND	200	99.9	200	0.657		
DRO >C10-C28*	<10.0	10.0	02/10/2026	ND	202	101	200	1.13		
EXT DRO >C28-C36	<10.0	10.0	02/10/2026	ND						

Surrogate: 1-Chlorooctane 96.9 % 52.4-130

Surrogate: 1-Chlorooctadecane 94.3 % 39.9-141

Cardinal Laboratories

\*=Accredited Analyte

PLEASE NOTE: Liability and Damages. Cardinal's liability and client's exclusive remedy for any claim arising, whether based in contract or tort, shall be limited to the amount paid by client for analyses. All claims, including those for negligence and any other cause whatsoever shall be deemed waived unless made in writing and received by Cardinal within thirty (30) days after completion of the applicable service. In no event shall Cardinal be liable for incidental or consequential damages, including, without limitation, business interruptions, loss of use, or loss of profits incurred by client, its subsidiaries, affiliates or successors arising out of or related to the performance of the services hereunder by Cardinal, regardless of whether such claim is based upon any of the above stated reasons or otherwise. Results relate only to the samples identified above. This report shall not be reproduced except in full with written approval of Cardinal Laboratories.

Celey D. Keene, Lab Director/Quality Manager



PHONE (575) 393-2326 ° 101 E. MARLAND ° HOBBS, NM 88240

**Analytical Results For:**

STANDARD SAFETY & SUPPLY  
 ETHAN SESSUMS  
 PO BOX 14987  
 ODESSA TX, 79764  
 Fax To: NA

Received:	02/09/2026	Sampling Date:	02/06/2026
Reported:	02/13/2026	Sampling Type:	Soil
Project Name:	WBR FED 2 CTB ( 9/2/2025 )	Sampling Condition:	Cool & Intact
Project Number:	NONE GIVEN	Sample Received By:	Shalyn Rodriguez
Project Location:	OXY - LEA CO NM		

**Sample ID: DS - 6 4' (H260739-29)**

BTEX 8021B		mg/kg		Analyzed By: JH						
Analyte	Result	Reporting Limit	Analyzed	Method Blank	BS	% Recovery	True Value QC	RPD	Qualifier	
Benzene*	<0.050	0.050	02/10/2026	ND	2.11	106	2.00	2.35		
Toluene*	<0.050	0.050	02/10/2026	ND	2.18	109	2.00	2.88		
Ethylbenzene*	<0.050	0.050	02/10/2026	ND	2.26	113	2.00	2.45		
Total Xylenes*	<0.150	0.150	02/10/2026	ND	6.82	114	6.00	1.71		
Total BTEX	<0.300	0.300	02/10/2026	ND						

Surrogate: 4-Bromofluorobenzene (PID) 103 % 70.4-141

Chloride, SM4500CI-B		mg/kg		Analyzed By: AC						
Analyte	Result	Reporting Limit	Analyzed	Method Blank	BS	% Recovery	True Value QC	RPD	Qualifier	
Chloride	96.0	16.0	02/10/2026	ND	416	104	400	3.92		

TPH 8015M		mg/kg		Analyzed By: JF						
Analyte	Result	Reporting Limit	Analyzed	Method Blank	BS	% Recovery	True Value QC	RPD	Qualifier	
GRO C6-C10*	<10.0	10.0	02/10/2026	ND	200	99.9	200	0.657		
DRO >C10-C28*	<10.0	10.0	02/10/2026	ND	202	101	200	1.13		
EXT DRO >C28-C36	<10.0	10.0	02/10/2026	ND						

Surrogate: 1-Chlorooctane 95.5 % 52.4-130

Surrogate: 1-Chlorooctadecane 92.2 % 39.9-141

Cardinal Laboratories

\*=Accredited Analyte

PLEASE NOTE: Liability and Damages. Cardinal's liability and client's exclusive remedy for any claim arising, whether based in contract or tort, shall be limited to the amount paid by client for analyses. All claims, including those for negligence and any other cause whatsoever shall be deemed waived unless made in writing and received by Cardinal within thirty (30) days after completion of the applicable service. In no event shall Cardinal be liable for incidental or consequential damages, including, without limitation, business interruptions, loss of use, or loss of profits incurred by client, its subsidiaries, affiliates or successors arising out of or related to the performance of the services hereunder by Cardinal, regardless of whether such claim is based upon any of the above stated reasons or otherwise. Results relate only to the samples identified above. This report shall not be reproduced except in full with written approval of Cardinal Laboratories.

Celey D. Keene, Lab Director/Quality Manager



PHONE (575) 393-2326 ° 101 E. MARLAND ° HOBBS, NM 88240

**Analytical Results For:**

STANDARD SAFETY & SUPPLY  
 ETHAN SESSUMS  
 PO BOX 14987  
 ODESSA TX, 79764  
 Fax To: NA

Received:	02/09/2026	Sampling Date:	02/06/2026
Reported:	02/13/2026	Sampling Type:	Soil
Project Name:	WBR FED 2 CTB ( 9/2/2025 )	Sampling Condition:	Cool & Intact
Project Number:	NONE GIVEN	Sample Received By:	Shalyn Rodriguez
Project Location:	OXY - LEA CO NM		

**Sample ID: DS - 7 4' (H260739-30)**

BTEX 8021B		mg/kg		Analyzed By: JH						
Analyte	Result	Reporting Limit	Analyzed	Method Blank	BS	% Recovery	True Value QC	RPD	Qualifier	
Benzene*	<0.050	0.050	02/10/2026	ND	2.11	106	2.00	2.35		
Toluene*	<0.050	0.050	02/10/2026	ND	2.18	109	2.00	2.88		
Ethylbenzene*	<0.050	0.050	02/10/2026	ND	2.26	113	2.00	2.45		
Total Xylenes*	<0.150	0.150	02/10/2026	ND	6.82	114	6.00	1.71		
Total BTEX	<0.300	0.300	02/10/2026	ND						

Surrogate: 4-Bromofluorobenzene (PID) 101 % 70.4-141

Chloride, SM4500CI-B		mg/kg		Analyzed By: AC						
Analyte	Result	Reporting Limit	Analyzed	Method Blank	BS	% Recovery	True Value QC	RPD	Qualifier	
Chloride	<16.0	16.0	02/10/2026	ND	416	104	400	3.92		

TPH 8015M		mg/kg		Analyzed By: JF						
Analyte	Result	Reporting Limit	Analyzed	Method Blank	BS	% Recovery	True Value QC	RPD	Qualifier	
GRO C6-C10*	<10.0	10.0	02/11/2026	ND	226	113	200	3.08		
DRO >C10-C28*	<10.0	10.0	02/11/2026	ND	223	112	200	3.63		
EXT DRO >C28-C36	<10.0	10.0	02/11/2026	ND						

Surrogate: 1-Chlorooctane 92.1 % 52.4-130

Surrogate: 1-Chlorooctadecane 92.0 % 39.9-141

Cardinal Laboratories

\*=Accredited Analyte

PLEASE NOTE: Liability and Damages. Cardinal's liability and client's exclusive remedy for any claim arising, whether based in contract or tort, shall be limited to the amount paid by client for analyses. All claims, including those for negligence and any other cause whatsoever shall be deemed waived unless made in writing and received by Cardinal within thirty (30) days after completion of the applicable service. In no event shall Cardinal be liable for incidental or consequential damages, including, without limitation, business interruptions, loss of use, or loss of profits incurred by client, its subsidiaries, affiliates or successors arising out of or related to the performance of the services hereunder by Cardinal, regardless of whether such claim is based upon any of the above stated reasons or otherwise. Results relate only to the samples identified above. This report shall not be reproduced except in full with written approval of Cardinal Laboratories.

Celey D. Keene, Lab Director/Quality Manager



PHONE (575) 393-2326 ° 101 E. MARLAND ° HOBBS, NM 88240

Notes and Definitions

- ND Analyte NOT DETECTED at or above the reporting limit
- RPD Relative Percent Difference
- \*\* Samples not received at proper temperature of 6°C or below.
- \*\*\* Insufficient time to reach temperature.
- Chloride by SM4500Cl-B does not require samples be received at or below 6°C  
Samples reported on an as received basis (wet) unless otherwise noted on report

Cardinal Laboratories

\*=Accredited Analyte

PLEASE NOTE: Liability and Damages. Cardinal's liability and client's exclusive remedy for any claim arising, whether based in contract or tort, shall be limited to the amount paid by client for analyses. All claims, including those for negligence and any other cause whatsoever shall be deemed waived unless made in writing and received by Cardinal within thirty (30) days after completion of the applicable service. In no event shall Cardinal be liable for incidental or consequential damages, including, without limitation, business interruptions, loss of use, or loss of profits incurred by client, its subsidiaries, affiliates or successors arising out of or related to the performance of the services hereunder by Cardinal, regardless of whether such claim is based upon any of the above stated reasons or otherwise. Results relate only to the samples identified above. This report shall not be reproduced except in full with written approval of Cardinal Laboratories.

*Celey D. Keene*

Celey D. Keene, Lab Director/Quality Manager



Chain of Custody

Project Manager: Ethan Sessums  
 Company Name: Standard Safety & Supply  
 Address: 2425 Trunk St.  
 City, State ZIP: Odessa, Texas, 79761  
 Phone: 254-266-5456  
 Email: Ethan.Sessums@standardtx.com

Bill to: (if different) Daniel Sparks  
 Company Name: Oxy USA Inc  
 Address:  
 City, State ZIP:

Main Office: 2524 Trunk Street, Odessa Texas 79761  
 Contact: (432) 653-0393  
<https://standardtx.com/>

Work Order Comments

0402401K

Page 1 of 3

Project Name: WBR Fed 2 CTB  
 Project Number:  Routine  Rush  
 Project Location: Lea County, New Mexico  
 Sampler's Name: Jake Walker, D. Nikanorov  
 PO #: 4502840928  
 Due Date: 5 day  
 TAT may vary based on lab start time.

Temp Blank: Yes  No   
 Thermometer ID: #140  
 Cooler Custody Seals: Yes  No   
 Correction Factor: #10.1  
 Sample Custody Seals: Yes  No   
 Temperature Reading: -3.1  
 Corrected Temperature: -3.0

Turn Around:  Routine  Rush  
 Wet Ice: Yes  No   
 Parameters: BTEX 8012B, TPH 8015M (GRO-DRO-MRO), Chloride 4500 or EPA 300

Preservative Codes: None: NO, DI Water: H<sub>2</sub>O, Cool: Cool, MeOH: Me, HCL: HC, HNO<sub>3</sub>: HN, H<sub>2</sub>SO<sub>4</sub>: H<sub>2</sub>, NaOH: Na, H<sub>3</sub>PO<sub>4</sub>: HP, NAHSO<sub>4</sub>: NABIS, Na<sub>2</sub>S<sub>2</sub>O<sub>3</sub>: NaSO<sub>3</sub>, Zn Acetate+NaOH: Zn, NaOH+Ascorbic Acid: SAPC

Sample Identification	Depth	Date Sampled	Time Sampled	Matrix	Grab Com	# of Cont	ANALYSIS REQUEST	Preservative Codes	Sample Comments
DS-4	0-0.5'	2/6/2026		Soil	Grab	1	X		
DS-4	1'	2/6/2026		Soil	Grab	1	X		
DS-4	2'	2/6/2026		Soil	Grab	1	X		
DS-4	3'	2/6/2026		Soil	Grab	1	X		
DS-5	0-0.5'	2/6/2026		Soil	Grab	1	X		
DS-5	1'	2/6/2026		Soil	Grab	1	X		
DS-5	2'	2/6/2026		Soil	Grab	1	X		
DS-5	3'	2/6/2026		Soil	Grab	1	X		
DS-6	0-0.5'	2/6/2026		Soil	Grab	1	X		
DS-6	1'	2/6/2026		Soil	Grab	1	X		

Relinquished by: (Signature) [Signature] Date/Time 2/6/2026  
 Received by: (Signature) Stationary Date/Time 2/6/2026  
 Relinquished by: (Signature) [Signature] Date/Time 2/6/2026  
 Received by: (Signature) [Signature] Date/Time 2/6/2026

Disclaimer: This document and any files transmitted with it are confidential and intended solely for the use of the individual or entity to whom they are addressed



Chain of Custody

Project Manager: Ethan Sessums  
 Company Name: Standard Safety & Supply  
 Address: 2425 Trunk St.  
 City, State ZIP: Odessa, Texas, 79761  
 Phone: 254-266-5456  
 Email: Ethan.Sessums@standardtx.com

Bill to: (if different) Daniel Sparks  
 Company Name: Oxy USA Inc  
 Address:  
 City, State ZIP:

Main Office: 2524 Trunk Street, Odessa Texas 79761  
 Contact: (432) 653-0393  
<https://standardtx.com/>

Work Order Comments  
 0402401K

Project Name: WBR Fed 2 CTB  
 Project Number: [ ] Routine [ ] Rush  
 Project Location: Lea County, New Mexico  
 Sampler's Name: Jake Walker, D. Nikanorov  
 PO #: 4502840928  
 Turn Around: Due Date: 5 day  
 TAT may vary based on lab start time.

SAMPLE RECEIPT  
 Samples Received Intact: Yes [ ] No [X]  
 Cooler Custody Seals: Yes [ ] No [X]  
 Sample Custody Seals: Yes [ ] No [X]  
 Total Containers: [ ]  
 Temp Blank: Yes [ ] No [X]  
 Thermometer ID: 140  
 Correction Factor: 10.1  
 Temperature Reading: -3.1  
 Corrected Temperature: -3.0

Parameters  
 Pres. Code: BTEX 8012B  
 TPH 8015M (GRO-DRO-MRO)  
 Chloride 4500 or EPA 300

ANALYSIS REQUEST

Preservative Codes  
 None: NO  
 DI Water: H<sub>2</sub>O  
 Cool: Cool MeOH: Me  
 HCL: HC HNO<sub>3</sub>: HN  
 H<sub>2</sub>SO<sub>4</sub>: H<sub>2</sub> NaOH: Na  
 H<sub>3</sub>PO<sub>4</sub>: HP  
 NaHSO<sub>4</sub>: NABIS  
 Na<sub>2</sub>S<sub>2</sub>O<sub>3</sub>: NaSO<sub>3</sub>  
 Zn Acetate+NaOH: Zn  
 NaOH+Ascorbic Acid: SAPC

Sample Identification	Depth	Date Sampled	Time Sampled	Matrix	Grab Com	# of Cont	Parameters	ANALYSIS REQUEST	Preservative Codes	Sample Comments
11 DS-6	2'	2/6/2026		Soil	Grab	1	X	X	X	
12 DS-6	3'	2/6/2026		Soil	Grab	1	X	X	X	
13 DS-7	0-0.5'	2/6/2026		Soil	Grab	1	X	X	X	
14 DS-7	1'	2/6/2026		Soil	Grab	1	X	X	X	
15 DS-7	2'	2/6/2026		Soil	Grab	1	X	X	X	
16 DS-7	3'	2/6/2026		Soil	Grab	1	X	X	X	
17 DS-8	2'	2/6/2026		Soil	Grab	1	X	X	X	
18 DS-8	3'	2/6/2026		Soil	Grab	1	X	X	X	
19 DS-8	4'	2/6/2026		Soil	Grab	1	X	X	X	
20 DS-9	2'	2/6/2026		Soil	Grab	1	X	X	X	

Relinquished by: (Signature) [Signature]  
 Received by: (Signature) [Signature]  
 Date/Time: 2/29/2025  
 Relinquished by: (Signature)  
 Received by: (Signature)  
 Date/Time

Disclaimer: This document and any files transmitted with it are confidential and intended solely for the use of the individual or entity to whom they are addressed



Chain of Custody

Project Manager:	Ethan Sessums	Bill to: (if different)	Daniel Sparks
Company Name:	Standard Safety & Supply	Company Name:	Oxy USA Inc
Address:	2425 Trunk St.	Address:	
City, State Zip:	Odessa, Texas, 79761	City, State Zip:	
Phone:	254-266-5456	Email:	Ethan.Sessums@standardtx.com

Main Office: 2524 Trunk Street, Odessa Texas 79761

Contact: (432) 653-0393

<https://standardtx.com/>

Page 3 of 3

Page 35 of 35

Work Order Comments

HB1007399

0402401K

Project Name:	WBR Fed 2 CTB	Turn Around	<input checked="" type="checkbox"/> Routine <input type="checkbox"/> Rush	Pres. Code	
Project Location:	Lea County, New Mexico	Due Date:	5 day		
Sampler's Name:	Jake Walker, D. Nikanorov	TAT may vary based on lab start time.			
PO #:	4502840928	Temp Blank:	Yes (No) <input checked="" type="checkbox"/> No <input type="checkbox"/>	Wet Ice:	Yes <input checked="" type="checkbox"/> No <input type="checkbox"/>
<b>SAMPLE RECEIPT</b>		Samples Received Intact:	Yes <input checked="" type="checkbox"/> No <input type="checkbox"/>	Thermometer ID:	140
Cooler Custody Seals:	Yes <input checked="" type="checkbox"/> No <input type="checkbox"/>	Correction Factor:	N/A	Temperature Reading:	-3.1°C
Sample Custody Seals:	Yes <input checked="" type="checkbox"/> No <input type="checkbox"/>	Temperature Reading:	N/A	Corrected Temperature:	-3.0°C
Total Containers:		Parameters			

Sample Identification	Depth	Date Sampled	Time Sampled	Matrix	Grab Com	# of Cont	ANALYSIS REQUEST						Preservative Codes				
							BTEX 8012B	TPH 8015M (GRO-DRO-MRO)	Chloride 4500 or EPA 300								
B1 DS-9	3'	2/6/2026		Soil	Grab	1	X	X	X								
B2 DS-9	4'	2/6/2026		Soil	Grab	1	X	X	X								
B3 DS-10	0-0.5'	2/6/2026		Soil	Grab	1	X	X	X								
B4 DS-10	1'	2/6/2026		Soil	Grab	1	X	X	X								
B5 DS-10	2'	2/6/2026		Soil	Grab	1	X	X	X								
B6 DS-11	0-0.5'	2/6/2026		Soil	Grab	1	X	X	X								
B7 DS-11	1'	2/6/2026		Soil	Grab	1	X	X	X								
B8 DS-11	2'	2/6/2026		Soil	Grab	1	X	X	X								
B9 DS-6	4'	2/6/2026		Soil	Grab	1	X	X	X								
B10 DS-7	4'	2/6/2026		Soil	Grab	1	X	X	X								
Relinquished by: (Signature)		Received by: (Signature)		Date/Time		Relinquished by: (Signature)		Received by: (Signature)		Date/Time							
<i>[Signature]</i>		<i>[Signature]</i>		2/6/2026		<i>[Signature]</i>		<i>[Signature]</i>		2/6/2026							

Disclaimer: This document and any files transmitted with it are confidential and intended solely for the use of the individual or entity to whom they are addressed



PHONE (575) 393-2326 ° 101 E. MARLAND ° HOBBS, NM 88240

February 13, 2026

ETHAN SESSUMS

STANDARD SAFETY & SUPPLY

PO BOX 14987

ODESSA, TX 79764

RE: WBR FED 2 CTB ( 9/2/2025 )

Enclosed are the results of analyses for samples received by the laboratory on 02/09/26 12:25.

Cardinal Laboratories is accredited through Texas NELAP under certificate number TX-C25-00101. Accreditation applies to drinking water, non-potable water and solid and chemical materials. All accredited analytes are denoted by an asterisk (\*). For a complete list of accredited analytes and matrices visit the TCEQ website at [www.tceq.texas.gov/field/qa/lab\\_accred\\_certif.html](http://www.tceq.texas.gov/field/qa/lab_accred_certif.html).

Cardinal Laboratories is accredited through the State of Colorado Department of Public Health and Environment for:

- Method EPA 552.2      Haloacetic Acids (HAA-5)
- Method EPA 524.2      Total Trihalomethanes (TTHM)
- Method EPA 524.4      Regulated VOCs (V1, V2, V3)

Accreditation applies to public drinking water matrices.

This report meets NELAP requirements and is made up of a cover page, analytical results, and a copy of the original chain-of-custody. If you have any questions concerning this report, please feel free to contact me.

Sincerely,

Celey D. Keene

Lab Director/Quality Manager



PHONE (575) 393-2326 ° 101 E. MARLAND ° HOBBS, NM 88240

**Analytical Results For:**

STANDARD SAFETY & SUPPLY  
 ETHAN SESSUMS  
 PO BOX 14987  
 ODESSA TX, 79764  
 Fax To: NA

Received:	02/09/2026	Sampling Date:	02/06/2026
Reported:	02/13/2026	Sampling Type:	Soil
Project Name:	WBR FED 2 CTB ( 9/2/2025 )	Sampling Condition:	Cool & Intact
Project Number:	NONE GIVEN	Sample Received By:	Shalyn Rodriguez
Project Location:	OXY - LEA CO NM		

**Sample ID: DS - 12 0-0.5' (H260738-01)**

BTEX 8021B		mg/kg		Analyzed By: JH				S-04		
Analyte	Result	Reporting Limit	Analyzed	Method Blank	BS	% Recovery	True Value QC	RPD	Qualifier	
Benzene*	<0.050	0.050	02/11/2026	ND	2.01	101	2.00	0.468	GC-NC	
<b>Toluene*</b>	<b>2.03</b>	0.050	02/11/2026	ND	1.85	92.6	2.00	0.293		
<b>Ethylbenzene*</b>	<b>1.81</b>	0.050	02/11/2026	ND	1.83	91.5	2.00	0.659	GC-NC1	
<b>Total Xylenes*</b>	<b>11.4</b>	0.150	02/11/2026	ND	5.38	89.7	6.00	0.540		
<b>Total BTEX</b>	<b>15.2</b>	0.300	02/11/2026	ND					GC-NC1	

Surrogate: 4-Bromofluorobenzene (PID) 216 % 70.4-141

Chloride, SM4500Cl-B		mg/kg		Analyzed By: HM						
Analyte	Result	Reporting Limit	Analyzed	Method Blank	BS	% Recovery	True Value QC	RPD	Qualifier	
<b>Chloride</b>	<b>2760</b>	16.0	02/10/2026	ND	432	108	400	3.64		

TPH 8015M		mg/kg		Analyzed By: JF						
Analyte	Result	Reporting Limit	Analyzed	Method Blank	BS	% Recovery	True Value QC	RPD	Qualifier	
<b>GRO C6-C10*</b>	<b>268</b>	10.0	02/10/2026	ND	214	107	200	2.43		
<b>DRO &gt;C10-C28*</b>	<b>1500</b>	10.0	02/10/2026	ND	211	105	200	1.16		
<b>EXT DRO &gt;C28-C36</b>	<b>389</b>	10.0	02/10/2026	ND						

Surrogate: 1-Chlorooctane 124 % 52.4-130

Surrogate: 1-Chlorooctadecane 141 % 39.9-141

Cardinal Laboratories

\*=Accredited Analyte

PLEASE NOTE: Liability and Damages. Cardinal's liability and client's exclusive remedy for any claim arising, whether based in contract or tort, shall be limited to the amount paid by client for analyses. All claims, including those for negligence and any other cause whatsoever shall be deemed waived unless made in writing and received by Cardinal within thirty (30) days after completion of the applicable service. In no event shall Cardinal be liable for incidental or consequential damages, including, without limitation, business interruptions, loss of use, or loss of profits incurred by client, its subsidiaries, affiliates or successors arising out of or related to the performance of the services hereunder by Cardinal, regardless of whether such claim is based upon any of the above stated reasons or otherwise. Results relate only to the samples identified above. This report shall not be reproduced except in full with written approval of Cardinal Laboratories.

Celey D. Keene, Lab Director/Quality Manager



PHONE (575) 393-2326 ° 101 E. MARLAND ° HOBBS, NM 88240

**Analytical Results For:**

STANDARD SAFETY & SUPPLY  
 ETHAN SESSUMS  
 PO BOX 14987  
 ODESSA TX, 79764  
 Fax To: NA

Received:	02/09/2026	Sampling Date:	02/06/2026
Reported:	02/13/2026	Sampling Type:	Soil
Project Name:	WBR FED 2 CTB ( 9/2/2025 )	Sampling Condition:	Cool & Intact
Project Number:	NONE GIVEN	Sample Received By:	Shalyn Rodriguez
Project Location:	OXY - LEA CO NM		

**Sample ID: DS - 12 1' (H260738-02)**

BTEX 8021B		mg/kg		Analyzed By: JH				S-04		
Analyte	Result	Reporting Limit	Analyzed	Method Blank	BS	% Recovery	True Value QC	RPD	Qualifier	
Benzene*	<0.100	0.100	02/11/2026	ND	2.01	101	2.00	0.468	GC-NC	
<b>Toluene*</b>	<b>7.00</b>	0.100	02/11/2026	ND	1.85	92.6	2.00	0.293		
<b>Ethylbenzene*</b>	<b>2.50</b>	0.100	02/11/2026	ND	1.83	91.5	2.00	0.659	GC-NC1	
<b>Total Xylenes*</b>	<b>33.9</b>	0.300	02/11/2026	ND	5.38	89.7	6.00	0.540		
<b>Total BTEX</b>	<b>43.4</b>	0.600	02/11/2026	ND					GC-NC1	

Surrogate: 4-Bromofluorobenzene (PID) 309 % 70.4-141

Chloride, SM4500CI-B		mg/kg		Analyzed By: HM				S-04		
Analyte	Result	Reporting Limit	Analyzed	Method Blank	BS	% Recovery	True Value QC	RPD	Qualifier	
<b>Chloride</b>	<b>2920</b>	16.0	02/10/2026	ND	432	108	400	3.64		

TPH 8015M		mg/kg		Analyzed By: JF				S-04		
Analyte	Result	Reporting Limit	Analyzed	Method Blank	BS	% Recovery	True Value QC	RPD	Qualifier	
<b>GRO C6-C10*</b>	<b>723</b>	10.0	02/10/2026	ND	214	107	200	2.43		
<b>DRO &gt;C10-C28*</b>	<b>4830</b>	10.0	02/10/2026	ND	211	105	200	1.16		
<b>EXT DRO &gt;C28-C36</b>	<b>1040</b>	10.0	02/10/2026	ND						

Surrogate: 1-Chlorooctane 111 % 52.4-130

Surrogate: 1-Chlorooctadecane 208 % 39.9-141

Cardinal Laboratories

\*=Accredited Analyte

PLEASE NOTE: Liability and Damages. Cardinal's liability and client's exclusive remedy for any claim arising, whether based in contract or tort, shall be limited to the amount paid by client for analyses. All claims, including those for negligence and any other cause whatsoever shall be deemed waived unless made in writing and received by Cardinal within thirty (30) days after completion of the applicable service. In no event shall Cardinal be liable for incidental or consequential damages, including, without limitation, business interruptions, loss of use, or loss of profits incurred by client, its subsidiaries, affiliates or successors arising out of or related to the performance of the services hereunder by Cardinal, regardless of whether such claim is based upon any of the above stated reasons or otherwise. Results relate only to the samples identified above. This report shall not be reproduced except in full with written approval of Cardinal Laboratories.

Celey D. Keene, Lab Director/Quality Manager



PHONE (575) 393-2326 ° 101 E. MARLAND ° HOBBS, NM 88240

**Analytical Results For:**

STANDARD SAFETY & SUPPLY  
 ETHAN SESSUMS  
 PO BOX 14987  
 ODESSA TX, 79764  
 Fax To: NA

Received:	02/09/2026	Sampling Date:	02/06/2026
Reported:	02/13/2026	Sampling Type:	Soil
Project Name:	WBR FED 2 CTB ( 9/2/2025 )	Sampling Condition:	Cool & Intact
Project Number:	NONE GIVEN	Sample Received By:	Shalyn Rodriguez
Project Location:	OXY - LEA CO NM		

**Sample ID: DS - 12 2' (H260738-03)**

BTEX 8021B		mg/kg		Analyzed By: JH				S-04		
Analyte	Result	Reporting Limit	Analyzed	Method Blank	BS	% Recovery	True Value QC	RPD	Qualifier	
Benzene*	<0.200	0.200	02/11/2026	ND	2.01	101	2.00	0.468	GC-NC	
<b>Toluene*</b>	<b>9.07</b>	0.200	02/11/2026	ND	1.85	92.6	2.00	0.293		
<b>Ethylbenzene*</b>	<b>3.42</b>	0.200	02/11/2026	ND	1.83	91.5	2.00	0.659	GC-NC1	
<b>Total Xylenes*</b>	<b>33.1</b>	0.600	02/11/2026	ND	5.38	89.7	6.00	0.540		
<b>Total BTEX</b>	<b>45.6</b>	1.20	02/11/2026	ND					GC-NC1	

Surrogate: 4-Bromofluorobenzene (PID) 280 % 70.4-141

Chloride, SM4500CI-B		mg/kg		Analyzed By: HM				S-04		
Analyte	Result	Reporting Limit	Analyzed	Method Blank	BS	% Recovery	True Value QC	RPD	Qualifier	
<b>Chloride</b>	<b>2160</b>	16.0	02/10/2026	ND	432	108	400	3.64		

TPH 8015M		mg/kg		Analyzed By: JF				S-04		
Analyte	Result	Reporting Limit	Analyzed	Method Blank	BS	% Recovery	True Value QC	RPD	Qualifier	
<b>GRO C6-C10*</b>	<b>1500</b>	10.0	02/10/2026	ND	214	107	200	2.43		
<b>DRO &gt;C10-C28*</b>	<b>7980</b>	10.0	02/10/2026	ND	211	105	200	1.16		
<b>EXT DRO &gt;C28-C36</b>	<b>1400</b>	10.0	02/10/2026	ND						

Surrogate: 1-Chlorooctane 174 % 52.4-130

Surrogate: 1-Chlorooctadecane 181 % 39.9-141

Cardinal Laboratories

\*=Accredited Analyte

PLEASE NOTE: Liability and Damages. Cardinal's liability and client's exclusive remedy for any claim arising, whether based in contract or tort, shall be limited to the amount paid by client for analyses. All claims, including those for negligence and any other cause whatsoever shall be deemed waived unless made in writing and received by Cardinal within thirty (30) days after completion of the applicable service. In no event shall Cardinal be liable for incidental or consequential damages, including, without limitation, business interruptions, loss of use, or loss of profits incurred by client, its subsidiaries, affiliates or successors arising out of or related to the performance of the services hereunder by Cardinal, regardless of whether such claim is based upon any of the above stated reasons or otherwise. Results relate only to the samples identified above. This report shall not be reproduced except in full with written approval of Cardinal Laboratories.

Celey D. Keene, Lab Director/Quality Manager



PHONE (575) 393-2326 ° 101 E. MARLAND ° HOBBS, NM 88240

**Analytical Results For:**

STANDARD SAFETY & SUPPLY  
 ETHAN SESSUMS  
 PO BOX 14987  
 ODESSA TX, 79764  
 Fax To: NA

Received:	02/09/2026	Sampling Date:	02/06/2026
Reported:	02/13/2026	Sampling Type:	Soil
Project Name:	WBR FED 2 CTB ( 9/2/2025 )	Sampling Condition:	Cool & Intact
Project Number:	NONE GIVEN	Sample Received By:	Shalyn Rodriguez
Project Location:	OXY - LEA CO NM		

**Sample ID: DS - 12 3' (H260738-04)**

BTEX 8021B		mg/kg		Analyzed By: JH					
Analyte	Result	Reporting Limit	Analyzed	Method Blank	BS	% Recovery	True Value QC	RPD	Qualifier
Benzene*	<0.050	0.050	02/10/2026	ND	2.01	101	2.00	0.468	
Toluene*	<0.050	0.050	02/10/2026	ND	1.85	92.6	2.00	0.293	
Ethylbenzene*	<0.050	0.050	02/10/2026	ND	1.83	91.5	2.00	0.659	
<b>Total Xylenes*</b>	<b>0.277</b>	0.150	02/10/2026	ND	5.38	89.7	6.00	0.540	
Total BTEX	<0.300	0.300	02/10/2026	ND					

Surrogate: 4-Bromofluorobenzene (PID) 118 % 70.4-141

Chloride, SM4500CI-B		mg/kg		Analyzed By: HM					
Analyte	Result	Reporting Limit	Analyzed	Method Blank	BS	% Recovery	True Value QC	RPD	Qualifier
<b>Chloride</b>	<b>544</b>	16.0	02/10/2026	ND	432	108	400	3.64	

TPH 8015M		mg/kg		Analyzed By: JF					
Analyte	Result	Reporting Limit	Analyzed	Method Blank	BS	% Recovery	True Value QC	RPD	Qualifier
<b>GRO C6-C10*</b>	<b>19.4</b>	10.0	02/10/2026	ND	214	107	200	2.43	
<b>DRO &gt;C10-C28*</b>	<b>364</b>	10.0	02/10/2026	ND	211	105	200	1.16	
<b>EXT DRO &gt;C28-C36</b>	<b>57.3</b>	10.0	02/10/2026	ND					

Surrogate: 1-Chlorooctane 85.5 % 52.4-130

Surrogate: 1-Chlorooctadecane 90.9 % 39.9-141

Cardinal Laboratories

\*=Accredited Analyte

PLEASE NOTE: Liability and Damages. Cardinal's liability and client's exclusive remedy for any claim arising, whether based in contract or tort, shall be limited to the amount paid by client for analyses. All claims, including those for negligence and any other cause whatsoever shall be deemed waived unless made in writing and received by Cardinal within thirty (30) days after completion of the applicable service. In no event shall Cardinal be liable for incidental or consequential damages, including, without limitation, business interruptions, loss of use, or loss of profits incurred by client, its subsidiaries, affiliates or successors arising out of or related to the performance of the services hereunder by Cardinal, regardless of whether such claim is based upon any of the above stated reasons or otherwise. Results relate only to the samples identified above. This report shall not be reproduced except in full with written approval of Cardinal Laboratories.

Celey D. Keene, Lab Director/Quality Manager



PHONE (575) 393-2326 ° 101 E. MARLAND ° HOBBS, NM 88240

**Analytical Results For:**

STANDARD SAFETY & SUPPLY  
 ETHAN SESSUMS  
 PO BOX 14987  
 ODESSA TX, 79764  
 Fax To: NA

Received:	02/09/2026	Sampling Date:	02/06/2026
Reported:	02/13/2026	Sampling Type:	Soil
Project Name:	WBR FED 2 CTB ( 9/2/2025 )	Sampling Condition:	Cool & Intact
Project Number:	NONE GIVEN	Sample Received By:	Shalyn Rodriguez
Project Location:	OXY - LEA CO NM		

**Sample ID: DS - 12 4' (H260738-05)**

BTEX 8021B		mg/kg		Analyzed By: JH					
Analyte	Result	Reporting Limit	Analyzed	Method Blank	BS	% Recovery	True Value QC	RPD	Qualifier
Benzene*	<0.050	0.050	02/10/2026	ND	2.01	101	2.00	0.468	
Toluene*	<0.050	0.050	02/10/2026	ND	1.85	92.6	2.00	0.293	
Ethylbenzene*	<0.050	0.050	02/10/2026	ND	1.83	91.5	2.00	0.659	
Total Xylenes*	<0.150	0.150	02/10/2026	ND	5.38	89.7	6.00	0.540	
Total BTEX	<0.300	0.300	02/10/2026	ND					

Surrogate: 4-Bromofluorobenzene (PID) 104 % 70.4-141

Chloride, SM4500CI-B		mg/kg		Analyzed By: HM					
Analyte	Result	Reporting Limit	Analyzed	Method Blank	BS	% Recovery	True Value QC	RPD	Qualifier
<b>Chloride</b>	<b>512</b>	16.0	02/10/2026	ND	432	108	400	3.64	

TPH 8015M		mg/kg		Analyzed By: JF					
Analyte	Result	Reporting Limit	Analyzed	Method Blank	BS	% Recovery	True Value QC	RPD	Qualifier
GRO C6-C10*	<10.0	10.0	02/10/2026	ND	214	107	200	2.43	
<b>DRO &gt;C10-C28*</b>	<b>200</b>	10.0	02/10/2026	ND	211	105	200	1.16	
<b>EXT DRO &gt;C28-C36</b>	<b>41.0</b>	10.0	02/10/2026	ND					

Surrogate: 1-Chlorooctane 88.1 % 52.4-130

Surrogate: 1-Chlorooctadecane 89.1 % 39.9-141

Cardinal Laboratories

\*=Accredited Analyte

PLEASE NOTE: Liability and Damages. Cardinal's liability and client's exclusive remedy for any claim arising, whether based in contract or tort, shall be limited to the amount paid by client for analyses. All claims, including those for negligence and any other cause whatsoever shall be deemed waived unless made in writing and received by Cardinal within thirty (30) days after completion of the applicable service. In no event shall Cardinal be liable for incidental or consequential damages, including, without limitation, business interruptions, loss of use, or loss of profits incurred by client, its subsidiaries, affiliates or successors arising out of or related to the performance of the services hereunder by Cardinal, regardless of whether such claim is based upon any of the above stated reasons or otherwise. Results relate only to the samples identified above. This report shall not be reproduced except in full with written approval of Cardinal Laboratories.

Celey D. Keene, Lab Director/Quality Manager



PHONE (575) 393-2326 ° 101 E. MARLAND ° HOBBS, NM 88240

**Analytical Results For:**

STANDARD SAFETY & SUPPLY  
 ETHAN SESSUMS  
 PO BOX 14987  
 ODESSA TX, 79764  
 Fax To: NA

Received:	02/09/2026	Sampling Date:	02/06/2026
Reported:	02/13/2026	Sampling Type:	Soil
Project Name:	WBR FED 2 CTB ( 9/2/2025 )	Sampling Condition:	Cool & Intact
Project Number:	NONE GIVEN	Sample Received By:	Shalyn Rodriguez
Project Location:	OXY - LEA CO NM		

**Sample ID: DS - 12 5' (H260738-06)**

BTEX 8021B		mg/kg		Analyzed By: JH						
Analyte	Result	Reporting Limit	Analyzed	Method Blank	BS	% Recovery	True Value QC	RPD	Qualifier	
Benzene*	<0.050	0.050	02/10/2026	ND	2.01	101	2.00	0.468		
Toluene*	<0.050	0.050	02/10/2026	ND	1.85	92.6	2.00	0.293		
Ethylbenzene*	<0.050	0.050	02/10/2026	ND	1.83	91.5	2.00	0.659		
Total Xylenes*	<0.150	0.150	02/10/2026	ND	5.38	89.7	6.00	0.540		
Total BTEX	<0.300	0.300	02/10/2026	ND						

Surrogate: 4-Bromofluorobenzene (PID) 96.2 % 70.4-141

Chloride, SM4500CI-B		mg/kg		Analyzed By: HM						
Analyte	Result	Reporting Limit	Analyzed	Method Blank	BS	% Recovery	True Value QC	RPD	Qualifier	
Chloride	64.0	16.0	02/10/2026	ND	432	108	400	3.64		

TPH 8015M		mg/kg		Analyzed By: JF						
Analyte	Result	Reporting Limit	Analyzed	Method Blank	BS	% Recovery	True Value QC	RPD	Qualifier	
GRO C6-C10*	<10.0	10.0	02/10/2026	ND	214	107	200	2.43		
DRO >C10-C28*	<10.0	10.0	02/10/2026	ND	211	105	200	1.16		
EXT DRO >C28-C36	<10.0	10.0	02/10/2026	ND						

Surrogate: 1-Chlorooctane 92.8 % 52.4-130

Surrogate: 1-Chlorooctadecane 90.0 % 39.9-141

Cardinal Laboratories

\*=Accredited Analyte

PLEASE NOTE: Liability and Damages. Cardinal's liability and client's exclusive remedy for any claim arising, whether based in contract or tort, shall be limited to the amount paid by client for analyses. All claims, including those for negligence and any other cause whatsoever shall be deemed waived unless made in writing and received by Cardinal within thirty (30) days after completion of the applicable service. In no event shall Cardinal be liable for incidental or consequential damages, including, without limitation, business interruptions, loss of use, or loss of profits incurred by client, its subsidiaries, affiliates or successors arising out of or related to the performance of the services hereunder by Cardinal, regardless of whether such claim is based upon any of the above stated reasons or otherwise. Results relate only to the samples identified above. This report shall not be reproduced except in full with written approval of Cardinal Laboratories.

Celey D. Keene, Lab Director/Quality Manager



PHONE (575) 393-2326 ° 101 E. MARLAND ° HOBBS, NM 88240

Notes and Definitions

- S-04 The surrogate recovery for this sample is outside of established control limits due to a sample matrix effect.
- GC-NC1 8260 confirmation analysis was performed; initial GC results were not supported by GC/MS analysis and are biased high with interfering compounds.
- GC-NC 8260 confirmation analysis was performed; initial GC results were not supported by GC/MS analysis and are reported as ND.
- ND Analyte NOT DETECTED at or above the reporting limit
- RPD Relative Percent Difference
- \*\* Samples not received at proper temperature of 6°C or below.
- \*\*\* Insufficient time to reach temperature.
- Chloride by SM4500Cl-B does not require samples be received at or below 6°C  
Samples reported on an as received basis (wet) unless otherwise noted on report

Cardinal Laboratories

\*=Accredited Analyte

PLEASE NOTE: Liability and Damages. Cardinal's liability and client's exclusive remedy for any claim arising, whether based in contract or tort, shall be limited to the amount paid by client for analyses. All claims, including those for negligence and any other cause whatsoever shall be deemed waived unless made in writing and received by Cardinal within thirty (30) days after completion of the applicable service. In no event shall Cardinal be liable for incidental or consequential damages, including, without limitation, business interruptions, loss of use, or loss of profits incurred by client, its subsidiaries, affiliates or successors arising out of or related to the performance of the services hereunder by Cardinal, regardless of whether such claim is based upon any of the above stated reasons or otherwise. Results relate only to the samples identified above. This report shall not be reproduced except in full with written approval of Cardinal Laboratories.

*Celey D. Keene*

Celey D. Keene, Lab Director/Quality Manager



Chain of Custody

Project Manager:	Ethan Sessums	Bill to: (if different)	Daniel Sparks
Company Name:	Standard Safety & Supply	Company Name:	Oxy USA Inc
Address:	2425 Trunk St.	Address:	
City, State ZIP:	Odessa, Texas, 79761	City, State ZIP:	
Phone:	254-266-5456	Email:	Ethan.Sessums@standardtx.com

Main Office: 2524 Trunk Street, Odessa Texas 79761  
 Contact: (432) 653-0393  
<https://standardtx.com/>

Work Order Comments

0402401K

15009138

Project Name:	WBR Fed 2 CTB	Turn Around	<input checked="" type="checkbox"/> Routine <input type="checkbox"/> Rush	Pres. Code	
Project Number:		Due Date:	5 day		
Project Location:	Lea County, New Mexico	TAT may vary based on lab start time.			
Sampler's Name:	Jake Walker, D. Nikanorov	Temp Blank:	Yes <input checked="" type="checkbox"/> No <input type="checkbox"/>	Wet Ice:	Yes <input checked="" type="checkbox"/> No <input type="checkbox"/>
PO #:	4502840928	Thermometer ID:	#140	Correction Factor:	+0.1
<b>SAMPLE RECEIPT</b>		Temperature Reading:	-3.1	Corrected Temperature:	-3.0
Samples Received Intact:	Yes <input checked="" type="checkbox"/> No <input type="checkbox"/>	Sample Custody Seals:	Yes <input checked="" type="checkbox"/> No <input type="checkbox"/> N/A	Total Containers:	

Sample Identification	Depth	Date Sampled	Time Sampled	Matrix	Grab Com	# of Cont	Parameters	ANALYSIS REQUEST	Preservative Codes	Sample Comments
1 DS-12	0-0.5'	2/6/2026		Soil	Grab	1	BTEX 8012B		None: NO	DI Water: H <sub>2</sub> O
2 DS-12	1'	2/6/2026		Soil	Grab	1	TPH 8015M (GRO-DRO-MRO)		Cool: Cool	MeOH: Me
3 DS-12	2'	2/6/2026		Soil	Grab	1			HCL: HC	HNO <sub>3</sub> : HN
4 DS-12	3'	2/6/2026		Soil	Grab	1			H <sub>2</sub> SO <sub>4</sub> : H <sub>2</sub>	NaOH: Na
5 DS-12	4'	2/6/2026		Soil	Grab	1			H <sub>3</sub> PO <sub>4</sub> : HP	
6 DS-12	5'	2/6/2026		Soil	Grab	1			NaHSO <sub>4</sub> : NABIS	
									Na <sub>2</sub> S <sub>2</sub> O <sub>3</sub> : NASO <sub>3</sub>	
									Zn Acetate+NaOH: Zn	
									NaOH+Ascorbic Acid: SAPC	

Relinquished by: (Signature)	Received by: (Signature)	Date/Time	Relinquished by: (Signature)	Received by: (Signature)	Date/Time
<i>[Signature]</i>	<i>[Signature]</i>	2/9/2026			



PHONE (575) 393-2326 ° 101 E. MARLAND ° HOBBS, NM 88240

---

February 13, 2026

ETHAN SESSUMS

STANDARD SAFETY & SUPPLY

PO BOX 14987

ODESSA, TX 79764

RE: WBR FED 2 CTB ( 9/2/2025 )

Enclosed are the results of analyses for samples received by the laboratory on 02/09/26 12:25.

Cardinal Laboratories is accredited through Texas NELAP under certificate number TX-C25-00101. Accreditation applies to drinking water, non-potable water and solid and chemical materials. All accredited analytes are denoted by an asterisk (\*). For a complete list of accredited analytes and matrices visit the TCEQ website at [www.tceq.texas.gov/field/qa/lab\\_accred\\_certif.html](http://www.tceq.texas.gov/field/qa/lab_accred_certif.html).

Cardinal Laboratories is accredited through the State of Colorado Department of Public Health and Environment for:

Method EPA 552.2	Haloacetic Acids (HAA-5)
Method EPA 524.2	Total Trihalomethanes (TTHM)
Method EPA 524.4	Regulated VOCs (V1, V2, V3)

Accreditation applies to public drinking water matrices.

This report meets NELAP requirements and is made up of a cover page, analytical results, and a copy of the original chain-of-custody. If you have any questions concerning this report, please feel free to contact me.

Sincerely,

A handwritten signature in black ink that reads "Celey D. Keene".

Celey D. Keene

Lab Director/Quality Manager



PHONE (575) 393-2326 ° 101 E. MARLAND ° HOBBS, NM 88240

**Analytical Results For:**

STANDARD SAFETY & SUPPLY  
 ETHAN SESSUMS  
 PO BOX 14987  
 ODESSA TX, 79764  
 Fax To: NA

Received:	02/09/2026	Sampling Date:	02/06/2026
Reported:	02/13/2026	Sampling Type:	Soil
Project Name:	WBR FED 2 CTB ( 9/2/2025 )	Sampling Condition:	Cool & Intact
Project Number:	NONE GIVEN	Sample Received By:	Shalyn Rodriguez
Project Location:	OXY - LEA CO NM		

**Sample ID: CS - 55 (H260736-01)**

BTEX 8021B		mg/kg		Analyzed By: JH					
Analyte	Result	Reporting Limit	Analyzed	Method Blank	BS	% Recovery	True Value QC	RPD	Qualifier
Benzene*	<0.050	0.050	02/10/2026	ND	1.87	93.6	2.00	5.03	
Toluene*	<0.050	0.050	02/10/2026	ND	1.81	90.4	2.00	4.80	
Ethylbenzene*	<0.050	0.050	02/10/2026	ND	1.93	96.5	2.00	1.47	
Total Xylenes*	<0.150	0.150	02/10/2026	ND	5.52	92.0	6.00	1.87	
Total BTEX	<0.300	0.300	02/10/2026	ND					

Surrogate: 4-Bromofluorobenzene (PID) 93.5 % 70.4-141

Chloride, SM4500Cl-B		mg/kg		Analyzed By: HM					
Analyte	Result	Reporting Limit	Analyzed	Method Blank	BS	% Recovery	True Value QC	RPD	Qualifier
Chloride	16.0	16.0	02/10/2026	ND	432	108	400	3.64	

TPH 8015M		mg/kg		Analyzed By: JF					
Analyte	Result	Reporting Limit	Analyzed	Method Blank	BS	% Recovery	True Value QC	RPD	Qualifier
GRO C6-C10*	<10.0	10.0	02/10/2026	ND	230	115	200	0.360	
DRO >C10-C28*	<10.0	10.0	02/10/2026	ND	219	109	200	0.208	
EXT DRO >C28-C36	<10.0	10.0	02/10/2026	ND					

Surrogate: 1-Chlorooctane 77.4 % 52.4-130

Surrogate: 1-Chlorooctadecane 73.1 % 39.9-141

Cardinal Laboratories

\*=Accredited Analyte

PLEASE NOTE: Liability and Damages. Cardinal's liability and client's exclusive remedy for any claim arising, whether based in contract or tort, shall be limited to the amount paid by client for analyses. All claims, including those for negligence and any other cause whatsoever shall be deemed waived unless made in writing and received by Cardinal within thirty (30) days after completion of the applicable service. In no event shall Cardinal be liable for incidental or consequential damages, including, without limitation, business interruptions, loss of use, or loss of profits incurred by client, its subsidiaries, affiliates or successors arising out of or related to the performance of the services hereunder by Cardinal, regardless of whether such claim is based upon any of the above stated reasons or otherwise. Results relate only to the samples identified above. This report shall not be reproduced except in full with written approval of Cardinal Laboratories.

Celey D. Keene, Lab Director/Quality Manager



PHONE (575) 393-2326 ° 101 E. MARLAND ° HOBBS, NM 88240

**Analytical Results For:**

STANDARD SAFETY & SUPPLY  
 ETHAN SESSUMS  
 PO BOX 14987  
 ODESSA TX, 79764  
 Fax To: NA

Received:	02/09/2026	Sampling Date:	02/06/2026
Reported:	02/13/2026	Sampling Type:	Soil
Project Name:	WBR FED 2 CTB ( 9/2/2025 )	Sampling Condition:	Cool & Intact
Project Number:	NONE GIVEN	Sample Received By:	Shalyn Rodriguez
Project Location:	OXY - LEA CO NM		

**Sample ID: CS - 54 (H260736-02)**

BTEX 8021B		mg/kg		Analyzed By: JH						
Analyte	Result	Reporting Limit	Analyzed	Method Blank	BS	% Recovery	True Value QC	RPD	Qualifier	
Benzene*	<0.050	0.050	02/10/2026	ND	1.87	93.6	2.00	5.03		
Toluene*	<0.050	0.050	02/10/2026	ND	1.81	90.4	2.00	4.80		
Ethylbenzene*	<0.050	0.050	02/10/2026	ND	1.93	96.5	2.00	1.47		
Total Xylenes*	<0.150	0.150	02/10/2026	ND	5.52	92.0	6.00	1.87		
Total BTEX	<0.300	0.300	02/10/2026	ND						

Surrogate: 4-Bromofluorobenzene (PID) 95.3 % 70.4-141

Chloride, SM4500CI-B		mg/kg		Analyzed By: HM						
Analyte	Result	Reporting Limit	Analyzed	Method Blank	BS	% Recovery	True Value QC	RPD	Qualifier	
Chloride	16.0	16.0	02/10/2026	ND	432	108	400	3.64		

TPH 8015M		mg/kg		Analyzed By: JF						
Analyte	Result	Reporting Limit	Analyzed	Method Blank	BS	% Recovery	True Value QC	RPD	Qualifier	
GRO C6-C10*	<10.0	10.0	02/10/2026	ND	230	115	200	0.360		
DRO >C10-C28*	<10.0	10.0	02/10/2026	ND	219	109	200	0.208		
EXT DRO >C28-C36	<10.0	10.0	02/10/2026	ND						

Surrogate: 1-Chlorooctane 79.1 % 52.4-130

Surrogate: 1-Chlorooctadecane 76.0 % 39.9-141

Cardinal Laboratories

\*=Accredited Analyte

PLEASE NOTE: Liability and Damages. Cardinal's liability and client's exclusive remedy for any claim arising, whether based in contract or tort, shall be limited to the amount paid by client for analyses. All claims, including those for negligence and any other cause whatsoever shall be deemed waived unless made in writing and received by Cardinal within thirty (30) days after completion of the applicable service. In no event shall Cardinal be liable for incidental or consequential damages, including, without limitation, business interruptions, loss of use, or loss of profits incurred by client, its subsidiaries, affiliates or successors arising out of or related to the performance of the services hereunder by Cardinal, regardless of whether such claim is based upon any of the above stated reasons or otherwise. Results relate only to the samples identified above. This report shall not be reproduced except in full with written approval of Cardinal Laboratories.

Celey D. Keene, Lab Director/Quality Manager



PHONE (575) 393-2326 ° 101 E. MARLAND ° HOBBS, NM 88240

**Analytical Results For:**

STANDARD SAFETY & SUPPLY  
 ETHAN SESSUMS  
 PO BOX 14987  
 ODESSA TX, 79764  
 Fax To: NA

Received:	02/09/2026	Sampling Date:	02/06/2026
Reported:	02/13/2026	Sampling Type:	Soil
Project Name:	WBR FED 2 CTB ( 9/2/2025 )	Sampling Condition:	Cool & Intact
Project Number:	NONE GIVEN	Sample Received By:	Shalyn Rodriguez
Project Location:	OXY - LEA CO NM		

**Sample ID: SW - 13 (H260736-03)**

BTEX 8021B		mg/kg		Analyzed By: JH						
Analyte	Result	Reporting Limit	Analyzed	Method Blank	BS	% Recovery	True Value QC	RPD	Qualifier	
Benzene*	<0.050	0.050	02/10/2026	ND	1.87	93.6	2.00	5.03		
Toluene*	<0.050	0.050	02/10/2026	ND	1.81	90.4	2.00	4.80		
Ethylbenzene*	<0.050	0.050	02/10/2026	ND	1.93	96.5	2.00	1.47		
Total Xylenes*	<0.150	0.150	02/10/2026	ND	5.52	92.0	6.00	1.87		
Total BTEX	<0.300	0.300	02/10/2026	ND						

Surrogate: 4-Bromofluorobenzene (PID) 90.0 % 70.4-141

Chloride, SM4500CI-B		mg/kg		Analyzed By: HM						
Analyte	Result	Reporting Limit	Analyzed	Method Blank	BS	% Recovery	True Value QC	RPD	Qualifier	
Chloride	224	16.0	02/10/2026	ND	432	108	400	3.64		

TPH 8015M		mg/kg		Analyzed By: JF						
Analyte	Result	Reporting Limit	Analyzed	Method Blank	BS	% Recovery	True Value QC	RPD	Qualifier	
GRO C6-C10*	<10.0	10.0	02/10/2026	ND	230	115	200	0.360		
DRO >C10-C28*	<10.0	10.0	02/10/2026	ND	219	109	200	0.208		
EXT DRO >C28-C36	<10.0	10.0	02/10/2026	ND						

Surrogate: 1-Chlorooctane 85.7 % 52.4-130

Surrogate: 1-Chlorooctadecane 81.7 % 39.9-141

Cardinal Laboratories

\*=Accredited Analyte

PLEASE NOTE: Liability and Damages. Cardinal's liability and client's exclusive remedy for any claim arising, whether based in contract or tort, shall be limited to the amount paid by client for analyses. All claims, including those for negligence and any other cause whatsoever shall be deemed waived unless made in writing and received by Cardinal within thirty (30) days after completion of the applicable service. In no event shall Cardinal be liable for incidental or consequential damages, including, without limitation, business interruptions, loss of use, or loss of profits incurred by client, its subsidiaries, affiliates or successors arising out of or related to the performance of the services hereunder by Cardinal, regardless of whether such claim is based upon any of the above stated reasons or otherwise. Results relate only to the samples identified above. This report shall not be reproduced except in full with written approval of Cardinal Laboratories.

Celey D. Keene, Lab Director/Quality Manager



PHONE (575) 393-2326 ° 101 E. MARLAND ° HOBBS, NM 88240

**Analytical Results For:**

STANDARD SAFETY & SUPPLY  
 ETHAN SESSUMS  
 PO BOX 14987  
 ODESSA TX, 79764  
 Fax To: NA

Received:	02/09/2026	Sampling Date:	02/06/2026
Reported:	02/13/2026	Sampling Type:	Soil
Project Name:	WBR FED 2 CTB ( 9/2/2025 )	Sampling Condition:	Cool & Intact
Project Number:	NONE GIVEN	Sample Received By:	Shalyn Rodriguez
Project Location:	OXY - LEA CO NM		

**Sample ID: SW - 17A (H260736-04)**

BTEX 8021B		mg/kg		Analyzed By: JH						
Analyte	Result	Reporting Limit	Analyzed	Method Blank	BS	% Recovery	True Value QC	RPD	Qualifier	
Benzene*	<0.050	0.050	02/10/2026	ND	1.87	93.6	2.00	5.03		
Toluene*	<0.050	0.050	02/10/2026	ND	1.81	90.4	2.00	4.80		
Ethylbenzene*	<0.050	0.050	02/10/2026	ND	1.93	96.5	2.00	1.47		
Total Xylenes*	<0.150	0.150	02/10/2026	ND	5.52	92.0	6.00	1.87		
Total BTEX	<0.300	0.300	02/10/2026	ND						

Surrogate: 4-Bromofluorobenzene (PID) 94.3 % 70.4-141

Chloride, SM4500CI-B		mg/kg		Analyzed By: HM						
Analyte	Result	Reporting Limit	Analyzed	Method Blank	BS	% Recovery	True Value QC	RPD	Qualifier	
Chloride	64.0	16.0	02/10/2026	ND	432	108	400	3.64		

TPH 8015M		mg/kg		Analyzed By: JF						
Analyte	Result	Reporting Limit	Analyzed	Method Blank	BS	% Recovery	True Value QC	RPD	Qualifier	
GRO C6-C10*	<10.0	10.0	02/10/2026	ND	230	115	200	0.360		
DRO >C10-C28*	<10.0	10.0	02/10/2026	ND	219	109	200	0.208		
EXT DRO >C28-C36	<10.0	10.0	02/10/2026	ND						

Surrogate: 1-Chlorooctane 83.0 % 52.4-130

Surrogate: 1-Chlorooctadecane 77.0 % 39.9-141

Cardinal Laboratories

\*=Accredited Analyte

PLEASE NOTE: Liability and Damages. Cardinal's liability and client's exclusive remedy for any claim arising, whether based in contract or tort, shall be limited to the amount paid by client for analyses. All claims, including those for negligence and any other cause whatsoever shall be deemed waived unless made in writing and received by Cardinal within thirty (30) days after completion of the applicable service. In no event shall Cardinal be liable for incidental or consequential damages, including, without limitation, business interruptions, loss of use, or loss of profits incurred by client, its subsidiaries, affiliates or successors arising out of or related to the performance of the services hereunder by Cardinal, regardless of whether such claim is based upon any of the above stated reasons or otherwise. Results relate only to the samples identified above. This report shall not be reproduced except in full with written approval of Cardinal Laboratories.

Celey D. Keene, Lab Director/Quality Manager



PHONE (575) 393-2326 ° 101 E. MARLAND ° HOBBS, NM 88240

**Analytical Results For:**

STANDARD SAFETY & SUPPLY  
 ETHAN SESSUMS  
 PO BOX 14987  
 ODESSA TX, 79764  
 Fax To: NA

Received:	02/09/2026	Sampling Date:	02/06/2026
Reported:	02/13/2026	Sampling Type:	Soil
Project Name:	WBR FED 2 CTB ( 9/2/2025 )	Sampling Condition:	Cool & Intact
Project Number:	NONE GIVEN	Sample Received By:	Shalyn Rodriguez
Project Location:	OXY - LEA CO NM		

**Sample ID: SW - 18A (H260736-05)**

BTEX 8021B		mg/kg		Analyzed By: JH						
Analyte	Result	Reporting Limit	Analyzed	Method Blank	BS	% Recovery	True Value QC	RPD	Qualifier	
Benzene*	<0.050	0.050	02/10/2026	ND	1.87	93.6	2.00	5.03		
Toluene*	<0.050	0.050	02/10/2026	ND	1.81	90.4	2.00	4.80		
Ethylbenzene*	<0.050	0.050	02/10/2026	ND	1.93	96.5	2.00	1.47		
Total Xylenes*	<0.150	0.150	02/10/2026	ND	5.52	92.0	6.00	1.87		
Total BTEX	<0.300	0.300	02/10/2026	ND						

Surrogate: 4-Bromofluorobenzene (PID) 98.3 % 70.4-141

Chloride, SM4500CI-B		mg/kg		Analyzed By: HM						
Analyte	Result	Reporting Limit	Analyzed	Method Blank	BS	% Recovery	True Value QC	RPD	Qualifier	
Chloride	32.0	16.0	02/10/2026	ND	432	108	400	3.64		

TPH 8015M		mg/kg		Analyzed By: JF						
Analyte	Result	Reporting Limit	Analyzed	Method Blank	BS	% Recovery	True Value QC	RPD	Qualifier	
GRO C6-C10*	<10.0	10.0	02/10/2026	ND	230	115	200	0.360		
DRO >C10-C28*	<10.0	10.0	02/10/2026	ND	219	109	200	0.208		
EXT DRO >C28-C36	<10.0	10.0	02/10/2026	ND						

Surrogate: 1-Chlorooctane 80.2 % 52.4-130

Surrogate: 1-Chlorooctadecane 75.5 % 39.9-141

Cardinal Laboratories

\*=Accredited Analyte

PLEASE NOTE: Liability and Damages. Cardinal's liability and client's exclusive remedy for any claim arising, whether based in contract or tort, shall be limited to the amount paid by client for analyses. All claims, including those for negligence and any other cause whatsoever shall be deemed waived unless made in writing and received by Cardinal within thirty (30) days after completion of the applicable service. In no event shall Cardinal be liable for incidental or consequential damages, including, without limitation, business interruptions, loss of use, or loss of profits incurred by client, its subsidiaries, affiliates or successors arising out of or related to the performance of the services hereunder by Cardinal, regardless of whether such claim is based upon any of the above stated reasons or otherwise. Results relate only to the samples identified above. This report shall not be reproduced except in full with written approval of Cardinal Laboratories.

Celey D. Keene, Lab Director/Quality Manager



PHONE (575) 393-2326 ° 101 E. MARLAND ° HOBBS, NM 88240

**Analytical Results For:**

STANDARD SAFETY & SUPPLY  
 ETHAN SESSUMS  
 PO BOX 14987  
 ODESSA TX, 79764  
 Fax To: NA

Received:	02/09/2026	Sampling Date:	02/06/2026
Reported:	02/13/2026	Sampling Type:	Soil
Project Name:	WBR FED 2 CTB ( 9/2/2025 )	Sampling Condition:	Cool & Intact
Project Number:	NONE GIVEN	Sample Received By:	Shalyn Rodriguez
Project Location:	OXY - LEA CO NM		

**Sample ID: SW - 19A (H260736-06)**

BTEX 8021B		mg/kg		Analyzed By: JH						
Analyte	Result	Reporting Limit	Analyzed	Method Blank	BS	% Recovery	True Value QC	RPD	Qualifier	
Benzene*	<0.050	0.050	02/10/2026	ND	1.87	93.6	2.00	5.03		
Toluene*	<0.050	0.050	02/10/2026	ND	1.81	90.4	2.00	4.80		
Ethylbenzene*	<0.050	0.050	02/10/2026	ND	1.93	96.5	2.00	1.47		
Total Xylenes*	<0.150	0.150	02/10/2026	ND	5.52	92.0	6.00	1.87		
Total BTEX	<0.300	0.300	02/10/2026	ND						

Surrogate: 4-Bromofluorobenzene (PID) 96.5 % 70.4-141

Chloride, SM4500CI-B		mg/kg		Analyzed By: HM						
Analyte	Result	Reporting Limit	Analyzed	Method Blank	BS	% Recovery	True Value QC	RPD	Qualifier	
Chloride	144	16.0	02/10/2026	ND	432	108	400	3.64		

TPH 8015M		mg/kg		Analyzed By: JF						
Analyte	Result	Reporting Limit	Analyzed	Method Blank	BS	% Recovery	True Value QC	RPD	Qualifier	
GRO C6-C10*	<10.0	10.0	02/10/2026	ND	230	115	200	0.360		
DRO >C10-C28*	<10.0	10.0	02/10/2026	ND	219	109	200	0.208		
EXT DRO >C28-C36	<10.0	10.0	02/10/2026	ND						

Surrogate: 1-Chlorooctane 90.4 % 52.4-130

Surrogate: 1-Chlorooctadecane 85.8 % 39.9-141

Cardinal Laboratories

\*=Accredited Analyte

PLEASE NOTE: Liability and Damages. Cardinal's liability and client's exclusive remedy for any claim arising, whether based in contract or tort, shall be limited to the amount paid by client for analyses. All claims, including those for negligence and any other cause whatsoever shall be deemed waived unless made in writing and received by Cardinal within thirty (30) days after completion of the applicable service. In no event shall Cardinal be liable for incidental or consequential damages, including, without limitation, business interruptions, loss of use, or loss of profits incurred by client, its subsidiaries, affiliates or successors arising out of or related to the performance of the services hereunder by Cardinal, regardless of whether such claim is based upon any of the above stated reasons or otherwise. Results relate only to the samples identified above. This report shall not be reproduced except in full with written approval of Cardinal Laboratories.

Celey D. Keene, Lab Director/Quality Manager



PHONE (575) 393-2326 ° 101 E. MARLAND ° HOBBS, NM 88240

**Notes and Definitions**

- ND Analyte NOT DETECTED at or above the reporting limit
- RPD Relative Percent Difference
- \*\* Samples not received at proper temperature of 6°C or below.
- \*\*\* Insufficient time to reach temperature.
- Chloride by SM4500Cl-B does not require samples be received at or below 6°C  
Samples reported on an as received basis (wet) unless otherwise noted on report

Cardinal Laboratories

\*=Accredited Analyte

PLEASE NOTE: Liability and Damages. Cardinal's liability and client's exclusive remedy for any claim arising, whether based in contract or tort, shall be limited to the amount paid by client for analyses. All claims, including those for negligence and any other cause whatsoever shall be deemed waived unless made in writing and received by Cardinal within thirty (30) days after completion of the applicable service. In no event shall Cardinal be liable for incidental or consequential damages, including, without limitation, business interruptions, loss of use, or loss of profits incurred by client, its subsidiaries, affiliates or successors arising out of or related to the performance of the services hereunder by Cardinal, regardless of whether such claim is based upon any of the above stated reasons or otherwise. Results relate only to the samples identified above. This report shall not be reproduced except in full with written approval of Cardinal Laboratories.

Celey D. Keene, Lab Director/Quality Manager



Chain of Custody

Project Manager:	Ethan Sessums	Bill to: (if different)	Daniel Sparks
Company Name:	Standard Safety & Supply	Company Name:	Oxy USA Inc
Address:	2425 Trunk St. Odessa, Texas, 79761	Address:	
City, State ZIP:	Odessa, Texas, 79761	City, State ZIP:	
Phone:	254-266-5456	Email:	Ethan.Sessums@standardtx.com

Main Office: 2524 Trunk Street, Odessa Texas 79761  
 Contact: (432) 653-0393  
<https://standardtx.com/>  
 Page 1 of 1

Work Order Comments  
 0402401K

Project Name:	WBR Fed 2 CTB	Turn Around	<input checked="" type="checkbox"/> Routine <input type="checkbox"/> Rush	Pres. Code	
Project Number:		Due Date:	5 day		
Project Location:	Lea County, New Mexico	TAT may vary based on lab start time.			
Sampler's Name:	Jake Walker, D. Nikanorov	Wet Ice:	Yes <input type="checkbox"/> No <input checked="" type="checkbox"/>		
PO #:	4502840928	Thermometer ID:	#110		
<b>SAMPLE RECEIPT</b>	Temp Blank:	Yes <input type="checkbox"/> No <input checked="" type="checkbox"/>	Correction Factor:	+0.12	
Samples Received Intact:	Yes <input checked="" type="checkbox"/> No <input type="checkbox"/>	Temperature Reading:	-3.12		
Cooler Custody Seals:	Yes <input type="checkbox"/> No <input checked="" type="checkbox"/>	Corrected Temperature:	-3.02		
Sample Custody Seals:	Yes <input type="checkbox"/> No <input checked="" type="checkbox"/>				
Total Containers:					

Sample Identification	Date Sampled	Time Sampled	Matrix	Grab Com	# of Cont	ANALYSIS REQUEST			Preservative Codes	Sample Comments
						BTEX 8012B	TPH 8015M (GRO-DRO-MRO)	Chloride 4500 or EPA 300		
CS-55	2/6/2026		Soil	Comp	1	X	X	X		
CS-54	2/6/2026		Soil	Comp	1	X	X	X		
SW-13	2/6/2026		Soil	Comp	1	X	X	X		
SW-17A	2/6/2026		Soil	Comp	1	X	X	X		
SW-18A	2/6/2026		Soil	Comp	1	X	X	X		
SW-19A	2/6/2026		Soil	Comp	1	X	X	X		

Relinquished by: (Signature)	Received by: (Signature)	Date/Time	Relinquished by: (Signature)	Received by: (Signature)	Date/Time
<i>[Signature]</i>	<i>[Signature]</i>	2/9/2026			

Disclaimer: This document and any files transmitted with it are confidential and intended solely for the use of the individual or entity to whom they are addressed



PHONE (575) 393-2326 ° 101 E. MARLAND ° HOBBS, NM 88240

---

January 30, 2026

ETHAN SESSUMS

STANDARD SAFETY & SUPPLY

PO BOX 14987

ODESSA, TX 79764

RE: WBR FED 2 CTB ( 9/2/2025 )

Enclosed are the results of analyses for samples received by the laboratory on 01/27/26 13:31.

Cardinal Laboratories is accredited through Texas NELAP under certificate number TX-C25-00101. Accreditation applies to drinking water, non-potable water and solid and chemical materials. All accredited analytes are denoted by an asterisk (\*). For a complete list of accredited analytes and matrices visit the TCEQ website at [www.tceq.texas.gov/field/qa/lab\\_accred\\_certif.html](http://www.tceq.texas.gov/field/qa/lab_accred_certif.html).

Cardinal Laboratories is accredited through the State of Colorado Department of Public Health and Environment for:

Method EPA 552.2	Haloacetic Acids (HAA-5)
Method EPA 524.2	Total Trihalomethanes (TTHM)
Method EPA 524.4	Regulated VOCs (V1, V2, V3)

Accreditation applies to public drinking water matrices.

This report meets NELAP requirements and is made up of a cover page, analytical results, and a copy of the original chain-of-custody. If you have any questions concerning this report, please feel free to contact me.

Sincerely,

A handwritten signature in black ink that reads "Celey D. Keene".

Celey D. Keene

Lab Director/Quality Manager



PHONE (575) 393-2326 ° 101 E. MARLAND ° HOBBS, NM 88240

**Analytical Results For:**

STANDARD SAFETY & SUPPLY  
 ETHAN SESSUMS  
 PO BOX 14987  
 ODESSA TX, 79764  
 Fax To: NA

Received:	01/27/2026	Sampling Date:	01/22/2026
Reported:	01/30/2026	Sampling Type:	Soil
Project Name:	WBR FED 2 CTB ( 9/2/2025 )	Sampling Condition:	Cool & Intact
Project Number:	NOT GIVEN	Sample Received By:	Shalyn Rodriguez
Project Location:	OXY - LEA CO NM		

**Sample ID: DS - 2 1 (H260488-01)**

BTEX 8021B		mg/kg		Analyzed By: JH					
Analyte	Result	Reporting Limit	Analyzed	Method Blank	BS	% Recovery	True Value QC	RPD	Qualifier
Benzene*	<0.050	0.050	01/28/2026	ND	1.93	96.7	2.00	5.50	
Toluene*	<0.050	0.050	01/28/2026	ND	2.01	101	2.00	6.70	
Ethylbenzene*	<0.050	0.050	01/28/2026	ND	2.06	103	2.00	9.03	
Total Xylenes*	<0.150	0.150	01/28/2026	ND	5.88	98.0	6.00	8.27	
Total BTEX	<0.300	0.300	01/28/2026	ND					

Surrogate: 4-Bromofluorobenzene (PID) 103 % 70.4-141

Chloride, SM4500Cl-B		mg/kg		Analyzed By: HM					
Analyte	Result	Reporting Limit	Analyzed	Method Blank	BS	% Recovery	True Value QC	RPD	Qualifier
<b>Chloride</b>	<b>352</b>	16.0	01/28/2026	ND	432	108	400	3.64	

TPH 8015M		mg/kg		Analyzed By: JF					
Analyte	Result	Reporting Limit	Analyzed	Method Blank	BS	% Recovery	True Value QC	RPD	Qualifier
GRO C6-C10*	<10.0	10.0	01/28/2026	ND	192	96.0	200	3.33	
<b>DRO &gt;C10-C28*</b>	<b>42.9</b>	10.0	01/28/2026	ND	211	105	200	2.81	
EXT DRO >C28-C36	<10.0	10.0	01/28/2026	ND					

Surrogate: 1-Chlorooctane 88.9 % 52.4-130

Surrogate: 1-Chlorooctadecane 86.9 % 39.9-141

Cardinal Laboratories

\*=Accredited Analyte

PLEASE NOTE: Liability and Damages. Cardinal's liability and client's exclusive remedy for any claim arising, whether based in contract or tort, shall be limited to the amount paid by client for analyses. All claims, including those for negligence and any other cause whatsoever shall be deemed waived unless made in writing and received by Cardinal within thirty (30) days after completion of the applicable service. In no event shall Cardinal be liable for incidental or consequential damages, including, without limitation, business interruptions, loss of use, or loss of profits incurred by client, its subsidiaries, affiliates or successors arising out of or related to the performance of the services hereunder by Cardinal, regardless of whether such claim is based upon any of the above stated reasons or otherwise. Results relate only to the samples identified above. This report shall not be reproduced except in full with written approval of Cardinal Laboratories.

Celey D. Keene, Lab Director/Quality Manager



PHONE (575) 393-2326 ° 101 E. MARLAND ° HOBBS, NM 88240

**Analytical Results For:**

STANDARD SAFETY & SUPPLY  
 ETHAN SESSUMS  
 PO BOX 14987  
 ODESSA TX, 79764  
 Fax To: NA

Received:	01/27/2026	Sampling Date:	01/22/2026
Reported:	01/30/2026	Sampling Type:	Soil
Project Name:	WBR FED 2 CTB ( 9/2/2025 )	Sampling Condition:	Cool & Intact
Project Number:	NOT GIVEN	Sample Received By:	Shalyn Rodriguez
Project Location:	OXY - LEA CO NM		

**Sample ID: DS - 2 2 (H260488-02)**

BTEX 8021B		mg/kg		Analyzed By: JH					
Analyte	Result	Reporting Limit	Analyzed	Method Blank	BS	% Recovery	True Value QC	RPD	Qualifier
Benzene*	<0.050	0.050	01/28/2026	ND	1.93	96.7	2.00	5.50	
Toluene*	<0.050	0.050	01/28/2026	ND	2.01	101	2.00	6.70	
Ethylbenzene*	<0.050	0.050	01/28/2026	ND	2.06	103	2.00	9.03	
Total Xylenes*	<0.150	0.150	01/28/2026	ND	5.88	98.0	6.00	8.27	
Total BTEX	<0.300	0.300	01/28/2026	ND					

Surrogate: 4-Bromofluorobenzene (PID) 82.3 % 70.4-141

Chloride, SM4500CI-B		mg/kg		Analyzed By: HM					
Analyte	Result	Reporting Limit	Analyzed	Method Blank	BS	% Recovery	True Value QC	RPD	Qualifier
Chloride	32.0	16.0	01/28/2026	ND	432	108	400	3.64	

TPH 8015M		mg/kg		Analyzed By: JF					
Analyte	Result	Reporting Limit	Analyzed	Method Blank	BS	% Recovery	True Value QC	RPD	Qualifier
GRO C6-C10*	<10.0	10.0	01/28/2026	ND	192	96.0	200	3.33	
DRO >C10-C28*	<10.0	10.0	01/28/2026	ND	211	105	200	2.81	
EXT DRO >C28-C36	<10.0	10.0	01/28/2026	ND					

Surrogate: 1-Chlorooctane 98.1 % 52.4-130

Surrogate: 1-Chlorooctadecane 97.1 % 39.9-141

Cardinal Laboratories

\*=Accredited Analyte

PLEASE NOTE: Liability and Damages. Cardinal's liability and client's exclusive remedy for any claim arising, whether based in contract or tort, shall be limited to the amount paid by client for analyses. All claims, including those for negligence and any other cause whatsoever shall be deemed waived unless made in writing and received by Cardinal within thirty (30) days after completion of the applicable service. In no event shall Cardinal be liable for incidental or consequential damages, including, without limitation, business interruptions, loss of use, or loss of profits incurred by client, its subsidiaries, affiliates or successors arising out of or related to the performance of the services hereunder by Cardinal, regardless of whether such claim is based upon any of the above stated reasons or otherwise. Results relate only to the samples identified above. This report shall not be reproduced except in full with written approval of Cardinal Laboratories.

Celey D. Keene, Lab Director/Quality Manager



PHONE (575) 393-2326 ° 101 E. MARLAND ° HOBBS, NM 88240

**Analytical Results For:**

STANDARD SAFETY & SUPPLY  
 ETHAN SESSUMS  
 PO BOX 14987  
 ODESSA TX, 79764  
 Fax To: NA

Received:	01/27/2026	Sampling Date:	01/22/2026
Reported:	01/30/2026	Sampling Type:	Soil
Project Name:	WBR FED 2 CTB ( 9/2/2025 )	Sampling Condition:	Cool & Intact
Project Number:	NOT GIVEN	Sample Received By:	Shalyn Rodriguez
Project Location:	OXY - LEA CO NM		

**Sample ID: DS - 2 3 (H260488-03)**

BTEX 8021B		mg/kg		Analyzed By: JH					
Analyte	Result	Reporting Limit	Analyzed	Method Blank	BS	% Recovery	True Value QC	RPD	Qualifier
Benzene*	<0.050	0.050	01/27/2026	ND	1.92	96.0	2.00	1.39	
Toluene*	<0.050	0.050	01/27/2026	ND	1.80	90.0	2.00	2.29	
Ethylbenzene*	<0.050	0.050	01/27/2026	ND	1.78	88.9	2.00	1.56	
Total Xylenes*	<0.150	0.150	01/27/2026	ND	5.27	87.9	6.00	1.73	
Total BTEX	<0.300	0.300	01/27/2026	ND					

Surrogate: 4-Bromofluorobenzene (PID) 96.1 % 70.4-141

Chloride, SM4500CI-B		mg/kg		Analyzed By: HM					
Analyte	Result	Reporting Limit	Analyzed	Method Blank	BS	% Recovery	True Value QC	RPD	Qualifier
Chloride	32.0	16.0	01/28/2026	ND	432	108	400	3.64	

TPH 8015M		mg/kg		Analyzed By: JF					
Analyte	Result	Reporting Limit	Analyzed	Method Blank	BS	% Recovery	True Value QC	RPD	Qualifier
GRO C6-C10*	<10.0	10.0	01/28/2026	ND	192	96.0	200	3.33	
DRO >C10-C28*	<10.0	10.0	01/28/2026	ND	211	105	200	2.81	
EXT DRO >C28-C36	<10.0	10.0	01/28/2026	ND					

Surrogate: 1-Chlorooctane 94.1 % 52.4-130

Surrogate: 1-Chlorooctadecane 92.0 % 39.9-141

Cardinal Laboratories

\*=Accredited Analyte

PLEASE NOTE: Liability and Damages. Cardinal's liability and client's exclusive remedy for any claim arising, whether based in contract or tort, shall be limited to the amount paid by client for analyses. All claims, including those for negligence and any other cause whatsoever shall be deemed waived unless made in writing and received by Cardinal within thirty (30) days after completion of the applicable service. In no event shall Cardinal be liable for incidental or consequential damages, including, without limitation, business interruptions, loss of use, or loss of profits incurred by client, its subsidiaries, affiliates or successors arising out of or related to the performance of the services hereunder by Cardinal, regardless of whether such claim is based upon any of the above stated reasons or otherwise. Results relate only to the samples identified above. This report shall not be reproduced except in full with written approval of Cardinal Laboratories.

Celey D. Keene, Lab Director/Quality Manager



PHONE (575) 393-2326 ° 101 E. MARLAND ° HOBBS, NM 88240

**Analytical Results For:**

STANDARD SAFETY & SUPPLY  
 ETHAN SESSUMS  
 PO BOX 14987  
 ODESSA TX, 79764  
 Fax To: NA

Received:	01/27/2026	Sampling Date:	01/22/2026
Reported:	01/30/2026	Sampling Type:	Soil
Project Name:	WBR FED 2 CTB ( 9/2/2025 )	Sampling Condition:	Cool & Intact
Project Number:	NOT GIVEN	Sample Received By:	Shalyn Rodriguez
Project Location:	OXY - LEA CO NM		

**Sample ID: DS - 2 4 (H260488-04)**

BTEX 8021B		mg/kg		Analyzed By: JH					
Analyte	Result	Reporting Limit	Analyzed	Method Blank	BS	% Recovery	True Value QC	RPD	Qualifier
Benzene*	<0.050	0.050	01/27/2026	ND	1.92	96.0	2.00	1.39	
Toluene*	<0.050	0.050	01/27/2026	ND	1.80	90.0	2.00	2.29	
Ethylbenzene*	<0.050	0.050	01/27/2026	ND	1.78	88.9	2.00	1.56	
Total Xylenes*	<0.150	0.150	01/27/2026	ND	5.27	87.9	6.00	1.73	
Total BTEX	<0.300	0.300	01/27/2026	ND					

Surrogate: 4-Bromofluorobenzene (PID) 96.4 % 70.4-141

Chloride, SM4500CI-B		mg/kg		Analyzed By: HM					
Analyte	Result	Reporting Limit	Analyzed	Method Blank	BS	% Recovery	True Value QC	RPD	Qualifier
Chloride	80.0	16.0	01/28/2026	ND	432	108	400	3.64	

TPH 8015M		mg/kg		Analyzed By: JF					
Analyte	Result	Reporting Limit	Analyzed	Method Blank	BS	% Recovery	True Value QC	RPD	Qualifier
GRO C6-C10*	<10.0	10.0	01/28/2026	ND	192	96.0	200	3.33	
DRO >C10-C28*	<10.0	10.0	01/28/2026	ND	211	105	200	2.81	
EXT DRO >C28-C36	<10.0	10.0	01/28/2026	ND					

Surrogate: 1-Chlorooctane 85.2 % 52.4-130

Surrogate: 1-Chlorooctadecane 83.6 % 39.9-141

Cardinal Laboratories

\*=Accredited Analyte

PLEASE NOTE: Liability and Damages. Cardinal's liability and client's exclusive remedy for any claim arising, whether based in contract or tort, shall be limited to the amount paid by client for analyses. All claims, including those for negligence and any other cause whatsoever shall be deemed waived unless made in writing and received by Cardinal within thirty (30) days after completion of the applicable service. In no event shall Cardinal be liable for incidental or consequential damages, including, without limitation, business interruptions, loss of use, or loss of profits incurred by client, its subsidiaries, affiliates or successors arising out of or related to the performance of the services hereunder by Cardinal, regardless of whether such claim is based upon any of the above stated reasons or otherwise. Results relate only to the samples identified above. This report shall not be reproduced except in full with written approval of Cardinal Laboratories.

Celey D. Keene, Lab Director/Quality Manager



PHONE (575) 393-2326 ° 101 E. MARLAND ° HOBBS, NM 88240

**Analytical Results For:**

STANDARD SAFETY & SUPPLY  
 ETHAN SESSUMS  
 PO BOX 14987  
 ODESSA TX, 79764  
 Fax To: NA

Received:	01/27/2026	Sampling Date:	01/22/2026
Reported:	01/30/2026	Sampling Type:	Soil
Project Name:	WBR FED 2 CTB ( 9/2/2025 )	Sampling Condition:	Cool & Intact
Project Number:	NOT GIVEN	Sample Received By:	Shalyn Rodriguez
Project Location:	OXY - LEA CO NM		

**Sample ID: DS - 2 5 (H260488-05)**

BTEX 8021B		mg/kg		Analyzed By: JH					
Analyte	Result	Reporting Limit	Analyzed	Method Blank	BS	% Recovery	True Value QC	RPD	Qualifier
Benzene*	<0.050	0.050	01/27/2026	ND	1.92	96.0	2.00	1.39	
Toluene*	<0.050	0.050	01/27/2026	ND	1.80	90.0	2.00	2.29	
Ethylbenzene*	<0.050	0.050	01/27/2026	ND	1.78	88.9	2.00	1.56	
Total Xylenes*	<0.150	0.150	01/27/2026	ND	5.27	87.9	6.00	1.73	
Total BTEX	<0.300	0.300	01/27/2026	ND					

Surrogate: 4-Bromofluorobenzene (PID) 97.1 % 70.4-141

Chloride, SM4500CI-B		mg/kg		Analyzed By: HM					
Analyte	Result	Reporting Limit	Analyzed	Method Blank	BS	% Recovery	True Value QC	RPD	Qualifier
Chloride	256	16.0	01/28/2026	ND	432	108	400	3.64	

TPH 8015M		mg/kg		Analyzed By: JF					
Analyte	Result	Reporting Limit	Analyzed	Method Blank	BS	% Recovery	True Value QC	RPD	Qualifier
GRO C6-C10*	<10.0	10.0	01/28/2026	ND	192	96.0	200	3.33	
DRO >C10-C28*	<10.0	10.0	01/28/2026	ND	211	105	200	2.81	
EXT DRO >C28-C36	<10.0	10.0	01/28/2026	ND					

Surrogate: 1-Chlorooctane 98.5 % 52.4-130

Surrogate: 1-Chlorooctadecane 96.4 % 39.9-141

Cardinal Laboratories

\*=Accredited Analyte

PLEASE NOTE: Liability and Damages. Cardinal's liability and client's exclusive remedy for any claim arising, whether based in contract or tort, shall be limited to the amount paid by client for analyses. All claims, including those for negligence and any other cause whatsoever shall be deemed waived unless made in writing and received by Cardinal within thirty (30) days after completion of the applicable service. In no event shall Cardinal be liable for incidental or consequential damages, including, without limitation, business interruptions, loss of use, or loss of profits incurred by client, its subsidiaries, affiliates or successors arising out of or related to the performance of the services hereunder by Cardinal, regardless of whether such claim is based upon any of the above stated reasons or otherwise. Results relate only to the samples identified above. This report shall not be reproduced except in full with written approval of Cardinal Laboratories.

Celey D. Keene, Lab Director/Quality Manager



PHONE (575) 393-2326 ° 101 E. MARLAND ° HOBBS, NM 88240

**Notes and Definitions**

- ND Analyte NOT DETECTED at or above the reporting limit
- RPD Relative Percent Difference
- \*\* Samples not received at proper temperature of 6°C or below.
- \*\*\* Insufficient time to reach temperature.
- Chloride by SM4500Cl-B does not require samples be received at or below 6°C  
Samples reported on an as received basis (wet) unless otherwise noted on report

Cardinal Laboratories

\*=Accredited Analyte

PLEASE NOTE: Liability and Damages. Cardinal's liability and client's exclusive remedy for any claim arising, whether based in contract or tort, shall be limited to the amount paid by client for analyses. All claims, including those for negligence and any other cause whatsoever shall be deemed waived unless made in writing and received by Cardinal within thirty (30) days after completion of the applicable service. In no event shall Cardinal be liable for incidental or consequential damages, including, without limitation, business interruptions, loss of use, or loss of profits incurred by client, its subsidiaries, affiliates or successors arising out of or related to the performance of the services hereunder by Cardinal, regardless of whether such claim is based upon any of the above stated reasons or otherwise. Results relate only to the samples identified above. This report shall not be reproduced except in full with written approval of Cardinal Laboratories.

Celey D. Keene, Lab Director/Quality Manager



Chain of Custody

Project Manager:	Ethan Sessums	Bill to: (if different)	Daniel Sparks
Company Name:	Standard Safety & Supply	Company Name:	Oxy USA Inc
Address:	2425 Trunk St	Address:	
City, State ZIP:	Odessa, Texas, 79761	City, State ZIP:	
Phone:	254-266-5456	Email:	Ethan.Sessums@standardtx.com

Main Office: 2524 Trunk Street, Odessa Texas 79761  
 Contact: (432) 653-0393  
<https://standardtx.com/>

Work Order Comments

QUANTIK

Project Name:	WBR Fed 2 CTB	Turn Around	<input checked="" type="checkbox"/> Routine <input type="checkbox"/> Rush	Pres. Code	
Project Location:	Lea County, New Mexico	Due Date:	5 day		
Sampler's Name:	Jake Walker	TAT may vary based on lab start time.			
PO #:	4502840928	Temp Blank:	Yes <input checked="" type="checkbox"/> No <input type="checkbox"/>	Wet Ice:	Yes <input checked="" type="checkbox"/> No <input type="checkbox"/>
<b>SAMPLE RECEIPT</b>		Samples Received Intact:	Yes <input checked="" type="checkbox"/> No <input type="checkbox"/>	Thermometer ID:	140
		Cooler Custody Seals:	Yes <input checked="" type="checkbox"/> No <input type="checkbox"/>	Correction Factor:	10.4
		Sample Custody Seals:	Yes <input checked="" type="checkbox"/> No <input type="checkbox"/>	Temperature Reading:	0.4
		Total Containers:	5	Corrected Temperature:	0.5

Sample Identification	Depth	Date Sampled	Time Sampled	Matrix	Grab Com	# of Cont	Parameters			Relinquished by: (Signature)	Date/Time
							BTEX 8012B	TPH 8015M (GRO-DRO-MRO)	Chloride 4500 or EPA 300		
1 DS-2	1	1/22/2026		Soil	Comp 1	1	X	X	X		
2 DS-2	2	1/22/2026		Soil	Comp 1	1	X	X	X		
3 DS-2	3	1/22/2026		Soil	Comp 1	1	X	X	X		
4 DS-2	4	1/22/2026		Soil	Comp 1	1	X	X	X		
5 DS-2	5	1/22/2026		Soil	Comp 1	1	X	X	X		
Relinquished by: (Signature) _____ Received by: (Signature) _____ Date/Time _____											
Jake Walker _____ 1150 1-27-16 _____ 2 _____ 4 _____ 6 _____											
Relinquished by: (Signature) _____ Received by: (Signature) _____ Date/Time _____											
_____ 1-27-16 _____ 1-27-16 1331											

Disclaimer: This document and any files transmitted with it are confidential and intended solely for the use of the individual or entity to whom they are addressed



PHONE (575) 393-2326 ° 101 E. MARLAND ° HOBBS, NM 88240

January 30, 2026

ETHAN SESSUMS

STANDARD SAFETY & SUPPLY

PO BOX 14987

ODESSA, TX 79764

RE: WBR FED 2 CTB ( 9/2/2025 )

Enclosed are the results of analyses for samples received by the laboratory on 01/27/26 13:31.

Cardinal Laboratories is accredited through Texas NELAP under certificate number TX-C25-00101. Accreditation applies to drinking water, non-potable water and solid and chemical materials. All accredited analytes are denoted by an asterisk (\*). For a complete list of accredited analytes and matrices visit the TCEQ website at [www.tceq.texas.gov/field/qa/lab\\_accred\\_certif.html](http://www.tceq.texas.gov/field/qa/lab_accred_certif.html).

Cardinal Laboratories is accredited through the State of Colorado Department of Public Health and Environment for:

Method EPA 552.2	Haloacetic Acids (HAA-5)
Method EPA 524.2	Total Trihalomethanes (TTHM)
Method EPA 524.4	Regulated VOCs (V1, V2, V3)

Accreditation applies to public drinking water matrices.

This report meets NELAP requirements and is made up of a cover page, analytical results, and a copy of the original chain-of-custody. If you have any questions concerning this report, please feel free to contact me.

Sincerely,

Celey D. Keene

Lab Director/Quality Manager



PHONE (575) 393-2326 ° 101 E. MARLAND ° HOBBS, NM 88240

**Analytical Results For:**

STANDARD SAFETY & SUPPLY  
 ETHAN SESSUMS  
 PO BOX 14987  
 ODESSA TX, 79764  
 Fax To: NA

Received:	01/27/2026	Sampling Date:	01/22/2026
Reported:	01/30/2026	Sampling Type:	Soil
Project Name:	WBR FED 2 CTB ( 9/2/2025 )	Sampling Condition:	Cool & Intact
Project Number:	NOT GIVEN	Sample Received By:	Shalyn Rodriguez
Project Location:	OXY - LEA CO NM		

**Sample ID: SW - 14 1-2 (H260487-01)**

BTEX 8021B		mg/kg		Analyzed By: JH					
Analyte	Result	Reporting Limit	Analyzed	Method Blank	BS	% Recovery	True Value QC	RPD	Qualifier
Benzene*	<0.050	0.050	01/28/2026	ND	1.93	96.7	2.00	5.50	
Toluene*	<0.050	0.050	01/28/2026	ND	2.01	101	2.00	6.70	
Ethylbenzene*	<0.050	0.050	01/28/2026	ND	2.06	103	2.00	9.03	
Total Xylenes*	<0.150	0.150	01/28/2026	ND	5.88	98.0	6.00	8.27	
Total BTEX	<0.300	0.300	01/28/2026	ND					

Surrogate: 4-Bromofluorobenzene (PID) 89.1 % 70.4-141

Chloride, SM4500Cl-B		mg/kg		Analyzed By: AC					
Analyte	Result	Reporting Limit	Analyzed	Method Blank	BS	% Recovery	True Value QC	RPD	Qualifier
Chloride	80.0	16.0	01/27/2026	ND	432	108	400	3.77	

TPH 8015M		mg/kg		Analyzed By: JF					
Analyte	Result	Reporting Limit	Analyzed	Method Blank	BS	% Recovery	True Value QC	RPD	Qualifier
GRO C6-C10*	<10.0	10.0	01/27/2026	ND	204	102	200	0.551	
DRO >C10-C28*	<10.0	10.0	01/27/2026	ND	201	100	200	0.827	
EXT DRO >C28-C36	<10.0	10.0	01/27/2026	ND					

Surrogate: 1-Chlorooctane 109 % 52.4-130

Surrogate: 1-Chlorooctadecane 110 % 39.9-141

Cardinal Laboratories

\*=Accredited Analyte

PLEASE NOTE: Liability and Damages. Cardinal's liability and client's exclusive remedy for any claim arising, whether based in contract or tort, shall be limited to the amount paid by client for analyses. All claims, including those for negligence and any other cause whatsoever shall be deemed waived unless made in writing and received by Cardinal within thirty (30) days after completion of the applicable service. In no event shall Cardinal be liable for incidental or consequential damages, including, without limitation, business interruptions, loss of use, or loss of profits incurred by client, its subsidiaries, affiliates or successors arising out of or related to the performance of the services hereunder by Cardinal, regardless of whether such claim is based upon any of the above stated reasons or otherwise. Results relate only to the samples identified above. This report shall not be reproduced except in full with written approval of Cardinal Laboratories.

Celey D. Keene, Lab Director/Quality Manager



PHONE (575) 393-2326 ° 101 E. MARLAND ° HOBBS, NM 88240

**Analytical Results For:**

STANDARD SAFETY & SUPPLY  
 ETHAN SESSUMS  
 PO BOX 14987  
 ODESSA TX, 79764  
 Fax To: NA

Received:	01/27/2026	Sampling Date:	01/22/2026
Reported:	01/30/2026	Sampling Type:	Soil
Project Name:	WBR FED 2 CTB ( 9/2/2025 )	Sampling Condition:	Cool & Intact
Project Number:	NOT GIVEN	Sample Received By:	Shalyn Rodriguez
Project Location:	OXY - LEA CO NM		

**Sample ID: SW - 15 0-2 (H260487-02)**

BTEX 8021B		mg/kg		Analyzed By: JH						
Analyte	Result	Reporting Limit	Analyzed	Method Blank	BS	% Recovery	True Value QC	RPD	Qualifier	
Benzene*	<0.050	0.050	01/28/2026	ND	1.93	96.7	2.00	5.50		
Toluene*	<0.050	0.050	01/28/2026	ND	2.01	101	2.00	6.70		
Ethylbenzene*	<0.050	0.050	01/28/2026	ND	2.06	103	2.00	9.03		
Total Xylenes*	<0.150	0.150	01/28/2026	ND	5.88	98.0	6.00	8.27		
Total BTEX	<0.300	0.300	01/28/2026	ND						

Surrogate: 4-Bromofluorobenzene (PID) 89.7 % 70.4-141

Chloride, SM4500CI-B		mg/kg		Analyzed By: AC						
Analyte	Result	Reporting Limit	Analyzed	Method Blank	BS	% Recovery	True Value QC	RPD	Qualifier	
Chloride	304	16.0	01/27/2026	ND	432	108	400	3.77		

TPH 8015M		mg/kg		Analyzed By: JF						
Analyte	Result	Reporting Limit	Analyzed	Method Blank	BS	% Recovery	True Value QC	RPD	Qualifier	
GRO C6-C10*	<10.0	10.0	01/27/2026	ND	204	102	200	0.551		
DRO >C10-C28*	<10.0	10.0	01/27/2026	ND	201	100	200	0.827		
EXT DRO >C28-C36	<10.0	10.0	01/27/2026	ND						

Surrogate: 1-Chlorooctane 112 % 52.4-130

Surrogate: 1-Chlorooctadecane 112 % 39.9-141

Cardinal Laboratories

\*=Accredited Analyte

PLEASE NOTE: Liability and Damages. Cardinal's liability and client's exclusive remedy for any claim arising, whether based in contract or tort, shall be limited to the amount paid by client for analyses. All claims, including those for negligence and any other cause whatsoever shall be deemed waived unless made in writing and received by Cardinal within thirty (30) days after completion of the applicable service. In no event shall Cardinal be liable for incidental or consequential damages, including, without limitation, business interruptions, loss of use, or loss of profits incurred by client, its subsidiaries, affiliates or successors arising out of or related to the performance of the services hereunder by Cardinal, regardless of whether such claim is based upon any of the above stated reasons or otherwise. Results relate only to the samples identified above. This report shall not be reproduced except in full with written approval of Cardinal Laboratories.

Celey D. Keene, Lab Director/Quality Manager



PHONE (575) 393-2326 ° 101 E. MARLAND ° HOBBS, NM 88240

**Analytical Results For:**

STANDARD SAFETY & SUPPLY  
 ETHAN SESSUMS  
 PO BOX 14987  
 ODESSA TX, 79764  
 Fax To: NA

Received:	01/27/2026	Sampling Date:	01/22/2026
Reported:	01/30/2026	Sampling Type:	Soil
Project Name:	WBR FED 2 CTB ( 9/2/2025 )	Sampling Condition:	Cool & Intact
Project Number:	NOT GIVEN	Sample Received By:	Shalyn Rodriguez
Project Location:	OXY - LEA CO NM		

**Sample ID: SW - 16 1-2 (H260487-03)**

BTEX 8021B		mg/kg		Analyzed By: JH						
Analyte	Result	Reporting Limit	Analyzed	Method Blank	BS	% Recovery	True Value QC	RPD	Qualifier	
Benzene*	<0.050	0.050	01/28/2026	ND	1.93	96.7	2.00	5.50		
Toluene*	<0.050	0.050	01/28/2026	ND	2.01	101	2.00	6.70		
Ethylbenzene*	<0.050	0.050	01/28/2026	ND	2.06	103	2.00	9.03		
Total Xylenes*	<0.150	0.150	01/28/2026	ND	5.88	98.0	6.00	8.27		
Total BTEX	<0.300	0.300	01/28/2026	ND						

Surrogate: 4-Bromofluorobenzene (PID) 100 % 70.4-141

Chloride, SM4500Cl-B		mg/kg		Analyzed By: AC						
Analyte	Result	Reporting Limit	Analyzed	Method Blank	BS	% Recovery	True Value QC	RPD	Qualifier	
Chloride	160	16.0	01/27/2026	ND	432	108	400	3.77		

TPH 8015M		mg/kg		Analyzed By: JF						
Analyte	Result	Reporting Limit	Analyzed	Method Blank	BS	% Recovery	True Value QC	RPD	Qualifier	
GRO C6-C10*	<10.0	10.0	01/27/2026	ND	204	102	200	0.551		
DRO >C10-C28*	<10.0	10.0	01/27/2026	ND	201	100	200	0.827		
EXT DRO >C28-C36	<10.0	10.0	01/27/2026	ND						

Surrogate: 1-Chlorooctane 113 % 52.4-130

Surrogate: 1-Chlorooctadecane 115 % 39.9-141

Cardinal Laboratories

\*=Accredited Analyte

PLEASE NOTE: Liability and Damages. Cardinal's liability and client's exclusive remedy for any claim arising, whether based in contract or tort, shall be limited to the amount paid by client for analyses. All claims, including those for negligence and any other cause whatsoever shall be deemed waived unless made in writing and received by Cardinal within thirty (30) days after completion of the applicable service. In no event shall Cardinal be liable for incidental or consequential damages, including, without limitation, business interruptions, loss of use, or loss of profits incurred by client, its subsidiaries, affiliates or successors arising out of or related to the performance of the services hereunder by Cardinal, regardless of whether such claim is based upon any of the above stated reasons or otherwise. Results relate only to the samples identified above. This report shall not be reproduced except in full with written approval of Cardinal Laboratories.

Celey D. Keene, Lab Director/Quality Manager



PHONE (575) 393-2326 ° 101 E. MARLAND ° HOBBS, NM 88240

**Analytical Results For:**

STANDARD SAFETY & SUPPLY  
 ETHAN SESSUMS  
 PO BOX 14987  
 ODESSA TX, 79764  
 Fax To: NA

Received:	01/27/2026	Sampling Date:	01/22/2026
Reported:	01/30/2026	Sampling Type:	Soil
Project Name:	WBR FED 2 CTB ( 9/2/2025 )	Sampling Condition:	Cool & Intact
Project Number:	NOT GIVEN	Sample Received By:	Shalyn Rodriguez
Project Location:	OXY - LEA CO NM		

**Sample ID: SW - 17 1-2 (H260487-04)**

BTEX 8021B		mg/kg		Analyzed By: JH					
Analyte	Result	Reporting Limit	Analyzed	Method Blank	BS	% Recovery	True Value QC	RPD	Qualifier
Benzene*	<0.050	0.050	01/28/2026	ND	1.93	96.7	2.00	5.50	
Toluene*	<0.050	0.050	01/28/2026	ND	2.01	101	2.00	6.70	
Ethylbenzene*	<0.050	0.050	01/28/2026	ND	2.06	103	2.00	9.03	
Total Xylenes*	<0.150	0.150	01/28/2026	ND	5.88	98.0	6.00	8.27	
Total BTEX	<0.300	0.300	01/28/2026	ND					

Surrogate: 4-Bromofluorobenzene (PID) 90.1 % 70.4-141

Chloride, SM4500CI-B		mg/kg		Analyzed By: AC					
Analyte	Result	Reporting Limit	Analyzed	Method Blank	BS	% Recovery	True Value QC	RPD	Qualifier
Chloride	864	16.0	01/27/2026	ND	432	108	400	3.77	

TPH 8015M		mg/kg		Analyzed By: JF					
Analyte	Result	Reporting Limit	Analyzed	Method Blank	BS	% Recovery	True Value QC	RPD	Qualifier
GRO C6-C10*	<10.0	10.0	01/27/2026	ND	204	102	200	0.551	
DRO >C10-C28*	<10.0	10.0	01/27/2026	ND	201	100	200	0.827	
EXT DRO >C28-C36	<10.0	10.0	01/27/2026	ND					

Surrogate: 1-Chlorooctane 111 % 52.4-130

Surrogate: 1-Chlorooctadecane 112 % 39.9-141

Cardinal Laboratories

\*=Accredited Analyte

PLEASE NOTE: Liability and Damages. Cardinal's liability and client's exclusive remedy for any claim arising, whether based in contract or tort, shall be limited to the amount paid by client for analyses. All claims, including those for negligence and any other cause whatsoever shall be deemed waived unless made in writing and received by Cardinal within thirty (30) days after completion of the applicable service. In no event shall Cardinal be liable for incidental or consequential damages, including, without limitation, business interruptions, loss of use, or loss of profits incurred by client, its subsidiaries, affiliates or successors arising out of or related to the performance of the services hereunder by Cardinal, regardless of whether such claim is based upon any of the above stated reasons or otherwise. Results relate only to the samples identified above. This report shall not be reproduced except in full with written approval of Cardinal Laboratories.

Celey D. Keene, Lab Director/Quality Manager



PHONE (575) 393-2326 ° 101 E. MARLAND ° HOBBS, NM 88240

**Analytical Results For:**

STANDARD SAFETY & SUPPLY  
 ETHAN SESSUMS  
 PO BOX 14987  
 ODESSA TX, 79764  
 Fax To: NA

Received:	01/27/2026	Sampling Date:	01/22/2026
Reported:	01/30/2026	Sampling Type:	Soil
Project Name:	WBR FED 2 CTB ( 9/2/2025 )	Sampling Condition:	Cool & Intact
Project Number:	NOT GIVEN	Sample Received By:	Shalyn Rodriguez
Project Location:	OXY - LEA CO NM		

**Sample ID: SW - 18 1-2 (H260487-05)**

BTEX 8021B		mg/kg		Analyzed By: JH					
Analyte	Result	Reporting Limit	Analyzed	Method Blank	BS	% Recovery	True Value QC	RPD	Qualifier
Benzene*	<0.050	0.050	01/28/2026	ND	1.93	96.7	2.00	5.50	
Toluene*	<0.050	0.050	01/28/2026	ND	2.01	101	2.00	6.70	
Ethylbenzene*	<0.050	0.050	01/28/2026	ND	2.06	103	2.00	9.03	
Total Xylenes*	<0.150	0.150	01/28/2026	ND	5.88	98.0	6.00	8.27	
Total BTEX	<0.300	0.300	01/28/2026	ND					

Surrogate: 4-Bromofluorobenzene (PID) 85.8 % 70.4-141

Chloride, SM4500CI-B		mg/kg		Analyzed By: HM					
Analyte	Result	Reporting Limit	Analyzed	Method Blank	BS	% Recovery	True Value QC	RPD	Qualifier
Chloride	608	16.0	01/28/2026	ND	432	108	400	3.64	

TPH 8015M		mg/kg		Analyzed By: JF					
Analyte	Result	Reporting Limit	Analyzed	Method Blank	BS	% Recovery	True Value QC	RPD	Qualifier
GRO C6-C10*	<10.0	10.0	01/27/2026	ND	204	102	200	0.551	
DRO >C10-C28*	<10.0	10.0	01/27/2026	ND	201	100	200	0.827	
EXT DRO >C28-C36	<10.0	10.0	01/27/2026	ND					

Surrogate: 1-Chlorooctane 113 % 52.4-130

Surrogate: 1-Chlorooctadecane 113 % 39.9-141

Cardinal Laboratories

\*=Accredited Analyte

PLEASE NOTE: Liability and Damages. Cardinal's liability and client's exclusive remedy for any claim arising, whether based in contract or tort, shall be limited to the amount paid by client for analyses. All claims, including those for negligence and any other cause whatsoever shall be deemed waived unless made in writing and received by Cardinal within thirty (30) days after completion of the applicable service. In no event shall Cardinal be liable for incidental or consequential damages, including, without limitation, business interruptions, loss of use, or loss of profits incurred by client, its subsidiaries, affiliates or successors arising out of or related to the performance of the services hereunder by Cardinal, regardless of whether such claim is based upon any of the above stated reasons or otherwise. Results relate only to the samples identified above. This report shall not be reproduced except in full with written approval of Cardinal Laboratories.

Celey D. Keene, Lab Director/Quality Manager



PHONE (575) 393-2326 ° 101 E. MARLAND ° HOBBS, NM 88240

**Analytical Results For:**

STANDARD SAFETY & SUPPLY  
 ETHAN SESSUMS  
 PO BOX 14987  
 ODESSA TX, 79764  
 Fax To: NA

Received:	01/27/2026	Sampling Date:	01/22/2026
Reported:	01/30/2026	Sampling Type:	Soil
Project Name:	WBR FED 2 CTB ( 9/2/2025 )	Sampling Condition:	Cool & Intact
Project Number:	NOT GIVEN	Sample Received By:	Shalyn Rodriguez
Project Location:	OXY - LEA CO NM		

**Sample ID: CS - 5 2 (H260487-06)**

BTEX 8021B		mg/kg		Analyzed By: JH						
Analyte	Result	Reporting Limit	Analyzed	Method Blank	BS	% Recovery	True Value QC	RPD	Qualifier	
Benzene*	<0.050	0.050	01/28/2026	ND	1.93	96.7	2.00	5.50		
Toluene*	<0.050	0.050	01/28/2026	ND	2.01	101	2.00	6.70		
Ethylbenzene*	<0.050	0.050	01/28/2026	ND	2.06	103	2.00	9.03		
Total Xylenes*	<0.150	0.150	01/28/2026	ND	5.88	98.0	6.00	8.27		
Total BTEX	<0.300	0.300	01/28/2026	ND						

Surrogate: 4-Bromofluorobenzene (PID) 89.9 % 70.4-141

Chloride, SM4500Cl-B		mg/kg		Analyzed By: HM						
Analyte	Result	Reporting Limit	Analyzed	Method Blank	BS	% Recovery	True Value QC	RPD	Qualifier	
Chloride	80.0	16.0	01/28/2026	ND	432	108	400	3.64		

TPH 8015M		mg/kg		Analyzed By: JF						
Analyte	Result	Reporting Limit	Analyzed	Method Blank	BS	% Recovery	True Value QC	RPD	Qualifier	
GRO C6-C10*	<10.0	10.0	01/28/2026	ND	204	102	200	0.551		
DRO >C10-C28*	<10.0	10.0	01/28/2026	ND	201	100	200	0.827		
EXT DRO >C28-C36	<10.0	10.0	01/28/2026	ND						

Surrogate: 1-Chlorooctane 104 % 52.4-130

Surrogate: 1-Chlorooctadecane 106 % 39.9-141

Cardinal Laboratories

\*=Accredited Analyte

PLEASE NOTE: Liability and Damages. Cardinal's liability and client's exclusive remedy for any claim arising, whether based in contract or tort, shall be limited to the amount paid by client for analyses. All claims, including those for negligence and any other cause whatsoever shall be deemed waived unless made in writing and received by Cardinal within thirty (30) days after completion of the applicable service. In no event shall Cardinal be liable for incidental or consequential damages, including, without limitation, business interruptions, loss of use, or loss of profits incurred by client, its subsidiaries, affiliates or successors arising out of or related to the performance of the services hereunder by Cardinal, regardless of whether such claim is based upon any of the above stated reasons or otherwise. Results relate only to the samples identified above. This report shall not be reproduced except in full with written approval of Cardinal Laboratories.

Celey D. Keene, Lab Director/Quality Manager



PHONE (575) 393-2326 ° 101 E. MARLAND ° HOBBS, NM 88240

**Analytical Results For:**

STANDARD SAFETY & SUPPLY  
 ETHAN SESSUMS  
 PO BOX 14987  
 ODESSA TX, 79764  
 Fax To: NA

Received:	01/27/2026	Sampling Date:	01/22/2026
Reported:	01/30/2026	Sampling Type:	Soil
Project Name:	WBR FED 2 CTB ( 9/2/2025 )	Sampling Condition:	Cool & Intact
Project Number:	NOT GIVEN	Sample Received By:	Shalyn Rodriguez
Project Location:	OXY - LEA CO NM		

**Sample ID: CS - 8 2 (H260487-07)**

BTEX 8021B		mg/kg		Analyzed By: JH						
Analyte	Result	Reporting Limit	Analyzed	Method Blank	BS	% Recovery	True Value QC	RPD	Qualifier	
Benzene*	<0.050	0.050	01/28/2026	ND	1.93	96.7	2.00	5.50		
Toluene*	<0.050	0.050	01/28/2026	ND	2.01	101	2.00	6.70		
Ethylbenzene*	<0.050	0.050	01/28/2026	ND	2.06	103	2.00	9.03		
Total Xylenes*	<0.150	0.150	01/28/2026	ND	5.88	98.0	6.00	8.27		
Total BTEX	<0.300	0.300	01/28/2026	ND						

Surrogate: 4-Bromofluorobenzene (PID) 85.8 % 70.4-141

Chloride, SM4500CI-B		mg/kg		Analyzed By: HM						
Analyte	Result	Reporting Limit	Analyzed	Method Blank	BS	% Recovery	True Value QC	RPD	Qualifier	
Chloride	320	16.0	01/28/2026	ND	432	108	400	3.64		

TPH 8015M		mg/kg		Analyzed By: JF						
Analyte	Result	Reporting Limit	Analyzed	Method Blank	BS	% Recovery	True Value QC	RPD	Qualifier	
GRO C6-C10*	<10.0	10.0	01/28/2026	ND	204	102	200	0.551		
DRO >C10-C28*	<10.0	10.0	01/28/2026	ND	201	100	200	0.827		
EXT DRO >C28-C36	<10.0	10.0	01/28/2026	ND						

Surrogate: 1-Chlorooctane 110 % 52.4-130

Surrogate: 1-Chlorooctadecane 111 % 39.9-141

Cardinal Laboratories

\*=Accredited Analyte

PLEASE NOTE: Liability and Damages. Cardinal's liability and client's exclusive remedy for any claim arising, whether based in contract or tort, shall be limited to the amount paid by client for analyses. All claims, including those for negligence and any other cause whatsoever shall be deemed waived unless made in writing and received by Cardinal within thirty (30) days after completion of the applicable service. In no event shall Cardinal be liable for incidental or consequential damages, including, without limitation, business interruptions, loss of use, or loss of profits incurred by client, its subsidiaries, affiliates or successors arising out of or related to the performance of the services hereunder by Cardinal, regardless of whether such claim is based upon any of the above stated reasons or otherwise. Results relate only to the samples identified above. This report shall not be reproduced except in full with written approval of Cardinal Laboratories.

Celey D. Keene, Lab Director/Quality Manager



PHONE (575) 393-2326 ° 101 E. MARLAND ° HOBBS, NM 88240

**Analytical Results For:**

STANDARD SAFETY & SUPPLY  
 ETHAN SESSUMS  
 PO BOX 14987  
 ODESSA TX, 79764  
 Fax To: NA

Received:	01/27/2026	Sampling Date:	01/22/2026
Reported:	01/30/2026	Sampling Type:	Soil
Project Name:	WBR FED 2 CTB ( 9/2/2025 )	Sampling Condition:	Cool & Intact
Project Number:	NOT GIVEN	Sample Received By:	Shalyn Rodriguez
Project Location:	OXY - LEA CO NM		

**Sample ID: CS - 15 2 (H260487-08)**

BTEX 8021B		mg/kg		Analyzed By: JH						
Analyte	Result	Reporting Limit	Analyzed	Method Blank	BS	% Recovery	True Value QC	RPD	Qualifier	
Benzene*	<0.050	0.050	01/28/2026	ND	1.93	96.7	2.00	5.50		
Toluene*	<0.050	0.050	01/28/2026	ND	2.01	101	2.00	6.70		
Ethylbenzene*	<0.050	0.050	01/28/2026	ND	2.06	103	2.00	9.03		
Total Xylenes*	<0.150	0.150	01/28/2026	ND	5.88	98.0	6.00	8.27		
Total BTEX	<0.300	0.300	01/28/2026	ND						

Surrogate: 4-Bromofluorobenzene (PID) 88.3 % 70.4-141

Chloride, SM4500CI-B		mg/kg		Analyzed By: HM						
Analyte	Result	Reporting Limit	Analyzed	Method Blank	BS	% Recovery	True Value QC	RPD	Qualifier	
Chloride	304	16.0	01/28/2026	ND	432	108	400	3.64		

TPH 8015M		mg/kg		Analyzed By: JF						
Analyte	Result	Reporting Limit	Analyzed	Method Blank	BS	% Recovery	True Value QC	RPD	Qualifier	
GRO C6-C10*	<10.0	10.0	01/28/2026	ND	204	102	200	0.551		
DRO >C10-C28*	<10.0	10.0	01/28/2026	ND	201	100	200	0.827		
EXT DRO >C28-C36	<10.0	10.0	01/28/2026	ND						

Surrogate: 1-Chlorooctane 110 % 52.4-130

Surrogate: 1-Chlorooctadecane 111 % 39.9-141

Cardinal Laboratories

\*=Accredited Analyte

PLEASE NOTE: Liability and Damages. Cardinal's liability and client's exclusive remedy for any claim arising, whether based in contract or tort, shall be limited to the amount paid by client for analyses. All claims, including those for negligence and any other cause whatsoever shall be deemed waived unless made in writing and received by Cardinal within thirty (30) days after completion of the applicable service. In no event shall Cardinal be liable for incidental or consequential damages, including, without limitation, business interruptions, loss of use, or loss of profits incurred by client, its subsidiaries, affiliates or successors arising out of or related to the performance of the services hereunder by Cardinal, regardless of whether such claim is based upon any of the above stated reasons or otherwise. Results relate only to the samples identified above. This report shall not be reproduced except in full with written approval of Cardinal Laboratories.

Celey D. Keene, Lab Director/Quality Manager



PHONE (575) 393-2326 ° 101 E. MARLAND ° HOBBS, NM 88240

**Analytical Results For:**

STANDARD SAFETY & SUPPLY  
 ETHAN SESSUMS  
 PO BOX 14987  
 ODESSA TX, 79764  
 Fax To: NA

Received:	01/27/2026	Sampling Date:	01/22/2026
Reported:	01/30/2026	Sampling Type:	Soil
Project Name:	WBR FED 2 CTB ( 9/2/2025 )	Sampling Condition:	Cool & Intact
Project Number:	NOT GIVEN	Sample Received By:	Shalyn Rodriguez
Project Location:	OXY - LEA CO NM		

**Sample ID: CS - 16 2 (H260487-09)**

BTEX 8021B		mg/kg		Analyzed By: JH						
Analyte	Result	Reporting Limit	Analyzed	Method Blank	BS	% Recovery	True Value QC	RPD	Qualifier	
Benzene*	<0.050	0.050	01/28/2026	ND	1.93	96.7	2.00	5.50		
Toluene*	<0.050	0.050	01/28/2026	ND	2.01	101	2.00	6.70		
Ethylbenzene*	<0.050	0.050	01/28/2026	ND	2.06	103	2.00	9.03		
Total Xylenes*	<0.150	0.150	01/28/2026	ND	5.88	98.0	6.00	8.27		
Total BTEX	<0.300	0.300	01/28/2026	ND						

Surrogate: 4-Bromofluorobenzene (PID) 93.8 % 70.4-141

Chloride, SM4500CI-B		mg/kg		Analyzed By: HM						
Analyte	Result	Reporting Limit	Analyzed	Method Blank	BS	% Recovery	True Value QC	RPD	Qualifier	
Chloride	592	16.0	01/28/2026	ND	432	108	400	3.64		

TPH 8015M		mg/kg		Analyzed By: JF						
Analyte	Result	Reporting Limit	Analyzed	Method Blank	BS	% Recovery	True Value QC	RPD	Qualifier	
GRO C6-C10*	<10.0	10.0	01/28/2026	ND	204	102	200	0.551		
DRO >C10-C28*	<10.0	10.0	01/28/2026	ND	201	100	200	0.827		
EXT DRO >C28-C36	<10.0	10.0	01/28/2026	ND						

Surrogate: 1-Chlorooctane 110 % 52.4-130

Surrogate: 1-Chlorooctadecane 110 % 39.9-141

Cardinal Laboratories

\*=Accredited Analyte

PLEASE NOTE: Liability and Damages. Cardinal's liability and client's exclusive remedy for any claim arising, whether based in contract or tort, shall be limited to the amount paid by client for analyses. All claims, including those for negligence and any other cause whatsoever shall be deemed waived unless made in writing and received by Cardinal within thirty (30) days after completion of the applicable service. In no event shall Cardinal be liable for incidental or consequential damages, including, without limitation, business interruptions, loss of use, or loss of profits incurred by client, its subsidiaries, affiliates or successors arising out of or related to the performance of the services hereunder by Cardinal, regardless of whether such claim is based upon any of the above stated reasons or otherwise. Results relate only to the samples identified above. This report shall not be reproduced except in full with written approval of Cardinal Laboratories.

Celey D. Keene, Lab Director/Quality Manager



PHONE (575) 393-2326 ° 101 E. MARLAND ° HOBBS, NM 88240

**Analytical Results For:**

STANDARD SAFETY & SUPPLY  
 ETHAN SESSUMS  
 PO BOX 14987  
 ODESSA TX, 79764  
 Fax To: NA

Received:	01/27/2026	Sampling Date:	01/22/2026
Reported:	01/30/2026	Sampling Type:	Soil
Project Name:	WBR FED 2 CTB ( 9/2/2025 )	Sampling Condition:	Cool & Intact
Project Number:	NOT GIVEN	Sample Received By:	Shalyn Rodriguez
Project Location:	OXY - LEA CO NM		

**Sample ID: CS - 26 2 (H260487-10)**

BTEX 8021B		mg/kg		Analyzed By: JH						
Analyte	Result	Reporting Limit	Analyzed	Method Blank	BS	% Recovery	True Value QC	RPD	Qualifier	
Benzene*	<0.050	0.050	01/28/2026	ND	1.93	96.7	2.00	5.50		
Toluene*	<0.050	0.050	01/28/2026	ND	2.01	101	2.00	6.70		
Ethylbenzene*	<0.050	0.050	01/28/2026	ND	2.06	103	2.00	9.03		
Total Xylenes*	<0.150	0.150	01/28/2026	ND	5.88	98.0	6.00	8.27		
Total BTEX	<0.300	0.300	01/28/2026	ND						

Surrogate: 4-Bromofluorobenzene (PID) 82.9 % 70.4-141

Chloride, SM4500CI-B		mg/kg		Analyzed By: HM						
Analyte	Result	Reporting Limit	Analyzed	Method Blank	BS	% Recovery	True Value QC	RPD	Qualifier	
Chloride	16.0	16.0	01/28/2026	ND	432	108	400	3.64		

TPH 8015M		mg/kg		Analyzed By: JF						
Analyte	Result	Reporting Limit	Analyzed	Method Blank	BS	% Recovery	True Value QC	RPD	Qualifier	
GRO C6-C10*	<10.0	10.0	01/28/2026	ND	192	96.0	200	3.33		
DRO >C10-C28*	<10.0	10.0	01/28/2026	ND	211	105	200	2.81		
EXT DRO >C28-C36	<10.0	10.0	01/28/2026	ND						

Surrogate: 1-Chlorooctane 96.5 % 52.4-130

Surrogate: 1-Chlorooctadecane 92.8 % 39.9-141

Cardinal Laboratories

\*=Accredited Analyte

PLEASE NOTE: Liability and Damages. Cardinal's liability and client's exclusive remedy for any claim arising, whether based in contract or tort, shall be limited to the amount paid by client for analyses. All claims, including those for negligence and any other cause whatsoever shall be deemed waived unless made in writing and received by Cardinal within thirty (30) days after completion of the applicable service. In no event shall Cardinal be liable for incidental or consequential damages, including, without limitation, business interruptions, loss of use, or loss of profits incurred by client, its subsidiaries, affiliates or successors arising out of or related to the performance of the services hereunder by Cardinal, regardless of whether such claim is based upon any of the above stated reasons or otherwise. Results relate only to the samples identified above. This report shall not be reproduced except in full with written approval of Cardinal Laboratories.

Celey D. Keene, Lab Director/Quality Manager



PHONE (575) 393-2326 ° 101 E. MARLAND ° HOBBS, NM 88240

**Analytical Results For:**

STANDARD SAFETY & SUPPLY  
 ETHAN SESSUMS  
 PO BOX 14987  
 ODESSA TX, 79764  
 Fax To: NA

Received:	01/27/2026	Sampling Date:	01/22/2026
Reported:	01/30/2026	Sampling Type:	Soil
Project Name:	WBR FED 2 CTB ( 9/2/2025 )	Sampling Condition:	Cool & Intact
Project Number:	NOT GIVEN	Sample Received By:	Shalyn Rodriguez
Project Location:	OXY - LEA CO NM		

**Sample ID: CS - 34 2 (H260487-11)**

BTEX 8021B		mg/kg		Analyzed By: JH						
Analyte	Result	Reporting Limit	Analyzed	Method Blank	BS	% Recovery	True Value QC	RPD	Qualifier	
Benzene*	<0.050	0.050	01/28/2026	ND	1.93	96.7	2.00	5.50		
Toluene*	<0.050	0.050	01/28/2026	ND	2.01	101	2.00	6.70		
Ethylbenzene*	<0.050	0.050	01/28/2026	ND	2.06	103	2.00	9.03		
Total Xylenes*	<0.150	0.150	01/28/2026	ND	5.88	98.0	6.00	8.27		
Total BTEX	<0.300	0.300	01/28/2026	ND						

Surrogate: 4-Bromofluorobenzene (PID) 89.7 % 70.4-141

Chloride, SM4500CI-B		mg/kg		Analyzed By: HM						
Analyte	Result	Reporting Limit	Analyzed	Method Blank	BS	% Recovery	True Value QC	RPD	Qualifier	
Chloride	240	16.0	01/28/2026	ND	432	108	400	3.64		

TPH 8015M		mg/kg		Analyzed By: JF						
Analyte	Result	Reporting Limit	Analyzed	Method Blank	BS	% Recovery	True Value QC	RPD	Qualifier	
GRO C6-C10*	<10.0	10.0	01/28/2026	ND	192	96.0	200	3.33		
DRO >C10-C28*	<10.0	10.0	01/28/2026	ND	211	105	200	2.81		
EXT DRO >C28-C36	<10.0	10.0	01/28/2026	ND						

Surrogate: 1-Chlorooctane 95.0 % 52.4-130

Surrogate: 1-Chlorooctadecane 91.9 % 39.9-141

Cardinal Laboratories

\*=Accredited Analyte

PLEASE NOTE: Liability and Damages. Cardinal's liability and client's exclusive remedy for any claim arising, whether based in contract or tort, shall be limited to the amount paid by client for analyses. All claims, including those for negligence and any other cause whatsoever shall be deemed waived unless made in writing and received by Cardinal within thirty (30) days after completion of the applicable service. In no event shall Cardinal be liable for incidental or consequential damages, including, without limitation, business interruptions, loss of use, or loss of profits incurred by client, its subsidiaries, affiliates or successors arising out of or related to the performance of the services hereunder by Cardinal, regardless of whether such claim is based upon any of the above stated reasons or otherwise. Results relate only to the samples identified above. This report shall not be reproduced except in full with written approval of Cardinal Laboratories.

Celey D. Keene, Lab Director/Quality Manager



PHONE (575) 393-2326 ° 101 E. MARLAND ° HOBBS, NM 88240

**Analytical Results For:**

STANDARD SAFETY & SUPPLY  
 ETHAN SESSUMS  
 PO BOX 14987  
 ODESSA TX, 79764  
 Fax To: NA

Received:	01/27/2026	Sampling Date:	01/22/2026
Reported:	01/30/2026	Sampling Type:	Soil
Project Name:	WBR FED 2 CTB ( 9/2/2025 )	Sampling Condition:	Cool & Intact
Project Number:	NOT GIVEN	Sample Received By:	Shalyn Rodriguez
Project Location:	OXY - LEA CO NM		

**Sample ID: CS - 35 2 (H260487-12)**

BTEX 8021B		mg/kg		Analyzed By: JH					
Analyte	Result	Reporting Limit	Analyzed	Method Blank	BS	% Recovery	True Value QC	RPD	Qualifier
Benzene*	<0.050	0.050	01/28/2026	ND	1.93	96.7	2.00	5.50	
Toluene*	<0.050	0.050	01/28/2026	ND	2.01	101	2.00	6.70	
Ethylbenzene*	<0.050	0.050	01/28/2026	ND	2.06	103	2.00	9.03	
Total Xylenes*	<0.150	0.150	01/28/2026	ND	5.88	98.0	6.00	8.27	
Total BTEX	<0.300	0.300	01/28/2026	ND					

Surrogate: 4-Bromofluorobenzene (PID) 90.1 % 70.4-141

Chloride, SM4500CI-B		mg/kg		Analyzed By: HM					
Analyte	Result	Reporting Limit	Analyzed	Method Blank	BS	% Recovery	True Value QC	RPD	Qualifier
Chloride	32.0	16.0	01/28/2026	ND	432	108	400	3.64	

TPH 8015M		mg/kg		Analyzed By: JF					
Analyte	Result	Reporting Limit	Analyzed	Method Blank	BS	% Recovery	True Value QC	RPD	Qualifier
GRO C6-C10*	<10.0	10.0	01/28/2026	ND	192	96.0	200	3.33	
DRO >C10-C28*	<10.0	10.0	01/28/2026	ND	211	105	200	2.81	
EXT DRO >C28-C36	<10.0	10.0	01/28/2026	ND					

Surrogate: 1-Chlorooctane 94.6 % 52.4-130

Surrogate: 1-Chlorooctadecane 91.6 % 39.9-141

Cardinal Laboratories

\*=Accredited Analyte

PLEASE NOTE: Liability and Damages. Cardinal's liability and client's exclusive remedy for any claim arising, whether based in contract or tort, shall be limited to the amount paid by client for analyses. All claims, including those for negligence and any other cause whatsoever shall be deemed waived unless made in writing and received by Cardinal within thirty (30) days after completion of the applicable service. In no event shall Cardinal be liable for incidental or consequential damages, including, without limitation, business interruptions, loss of use, or loss of profits incurred by client, its subsidiaries, affiliates or successors arising out of or related to the performance of the services hereunder by Cardinal, regardless of whether such claim is based upon any of the above stated reasons or otherwise. Results relate only to the samples identified above. This report shall not be reproduced except in full with written approval of Cardinal Laboratories.

Celey D. Keene, Lab Director/Quality Manager



PHONE (575) 393-2326 ° 101 E. MARLAND ° HOBBS, NM 88240

**Analytical Results For:**

STANDARD SAFETY & SUPPLY  
 ETHAN SESSUMS  
 PO BOX 14987  
 ODESSA TX, 79764  
 Fax To: NA

Received:	01/27/2026	Sampling Date:	01/22/2026
Reported:	01/30/2026	Sampling Type:	Soil
Project Name:	WBR FED 2 CTB ( 9/2/2025 )	Sampling Condition:	Cool & Intact
Project Number:	NOT GIVEN	Sample Received By:	Shalyn Rodriguez
Project Location:	OXY - LEA CO NM		

**Sample ID: CS - 48 2 (H260487-13)**

BTEX 8021B		mg/kg		Analyzed By: JH						
Analyte	Result	Reporting Limit	Analyzed	Method Blank	BS	% Recovery	True Value QC	RPD	Qualifier	
Benzene*	<0.050	0.050	01/28/2026	ND	1.93	96.7	2.00	5.50		
Toluene*	<0.050	0.050	01/28/2026	ND	2.01	101	2.00	6.70		
Ethylbenzene*	<0.050	0.050	01/28/2026	ND	2.06	103	2.00	9.03		
Total Xylenes*	<0.150	0.150	01/28/2026	ND	5.88	98.0	6.00	8.27		
Total BTEX	<0.300	0.300	01/28/2026	ND						

Surrogate: 4-Bromofluorobenzene (PID) 93.5 % 70.4-141

Chloride, SM4500CI-B		mg/kg		Analyzed By: HM						
Analyte	Result	Reporting Limit	Analyzed	Method Blank	BS	% Recovery	True Value QC	RPD	Qualifier	
Chloride	224	16.0	01/28/2026	ND	432	108	400	3.64		

TPH 8015M		mg/kg		Analyzed By: JF						
Analyte	Result	Reporting Limit	Analyzed	Method Blank	BS	% Recovery	True Value QC	RPD	Qualifier	
GRO C6-C10*	<10.0	10.0	01/28/2026	ND	192	96.0	200	3.33		
DRO >C10-C28*	<10.0	10.0	01/28/2026	ND	211	105	200	2.81		
EXT DRO >C28-C36	<10.0	10.0	01/28/2026	ND						

Surrogate: 1-Chlorooctane 101 % 52.4-130

Surrogate: 1-Chlorooctadecane 99.6 % 39.9-141

Cardinal Laboratories

\*=Accredited Analyte

PLEASE NOTE: Liability and Damages. Cardinal's liability and client's exclusive remedy for any claim arising, whether based in contract or tort, shall be limited to the amount paid by client for analyses. All claims, including those for negligence and any other cause whatsoever shall be deemed waived unless made in writing and received by Cardinal within thirty (30) days after completion of the applicable service. In no event shall Cardinal be liable for incidental or consequential damages, including, without limitation, business interruptions, loss of use, or loss of profits incurred by client, its subsidiaries, affiliates or successors arising out of or related to the performance of the services hereunder by Cardinal, regardless of whether such claim is based upon any of the above stated reasons or otherwise. Results relate only to the samples identified above. This report shall not be reproduced except in full with written approval of Cardinal Laboratories.

Celey D. Keene, Lab Director/Quality Manager



PHONE (575) 393-2326 ° 101 E. MARLAND ° HOBBS, NM 88240

**Notes and Definitions**

- ND Analyte NOT DETECTED at or above the reporting limit
- RPD Relative Percent Difference
- \*\* Samples not received at proper temperature of 6°C or below.
- \*\*\* Insufficient time to reach temperature.
- Chloride by SM4500Cl-B does not require samples be received at or below 6°C  
Samples reported on an as received basis (wet) unless otherwise noted on report

Cardinal Laboratories

\*=Accredited Analyte

PLEASE NOTE: Liability and Damages. Cardinal's liability and client's exclusive remedy for any claim arising, whether based in contract or tort, shall be limited to the amount paid by client for analyses. All claims, including those for negligence and any other cause whatsoever shall be deemed waived unless made in writing and received by Cardinal within thirty (30) days after completion of the applicable service. In no event shall Cardinal be liable for incidental or consequential damages, including, without limitation, business interruptions, loss of use, or loss of profits incurred by client, its subsidiaries, affiliates or successors arising out of or related to the performance of the services hereunder by Cardinal, regardless of whether such claim is based upon any of the above stated reasons or otherwise. Results relate only to the samples identified above. This report shall not be reproduced except in full with written approval of Cardinal Laboratories.

Celey D. Keene, Lab Director/Quality Manager



Chain of Custody

Project Manager:	Ethan Sessums	Bill to: (if different)	Daniel Sparks
Company Name:	Standard Safety & Supply	Company Name:	Oxy USA Inc
Address:	2425 Trunk St. Odessa, Texas, 79761	Address:	
City, State ZIP:	Odessa, Texas, 79761	City, State ZIP:	
Phone:	254-266-5456	Email:	Ethan.Sessums@standardtx.com

Main Office: 2524 Trunk Street, Odessa Texas 79761  
 Contact: (432) 653-0393  
<https://standardtx.com/>  
 Page 1 of 2

Work Order Comments

*Handwritten: ODDUNWELL*

Project Name:	WBR Fed 2 CTB	Turn Around	<input checked="" type="checkbox"/> Routine <input type="checkbox"/> Rush	Pres. Code	
Project Number:		Due Date:	5 day		
Project Location:	Lea County, New Mexico	TAT may vary based on lab start time.			
Sampler's Name:	Jake Walker	Temp Blank:	Yes <input checked="" type="checkbox"/> No <input type="checkbox"/>	Wet Ice:	Yes <input checked="" type="checkbox"/> No <input type="checkbox"/>
PO #:	4502840928	Samples Received Intact:	Yes <input checked="" type="checkbox"/> No <input type="checkbox"/>	Thermometer ID:	140
SAMPLE RECEIPT		Cooler Custody Seals:	Yes <input checked="" type="checkbox"/> No <input type="checkbox"/>	Correction Factor:	FD-1c
Total Containers:		Sample Custody Seals:	Yes <input checked="" type="checkbox"/> No <input type="checkbox"/>	Temperature Reading:	D-4c
			Corrected Temperature:		0.5c

Sample Identification	Depth	Date Sampled	Time Sampled	Matrix	Grab Com	# of Cont	Parameters			ANALYSIS REQUEST	Preservative Codes	Sample Comments
							BTEX 8012B	TPH 8015M (GRO-DRO-MRO)	Chloride 4500 or EPA 300			
SW-14	1-2	1/22/2026		Soil	Comp	1	X	X	X			
SW-15	0-2	1/22/2026		Soil	Comp	1	X	X	X			
SW-16	1-2	1/22/2026		Soil	Comp	1	X	X	X			
SW-17	1-2	1/22/2026		Soil	Comp	1	X	X	X			
SW-18	1-2	1/22/2026		Soil	Comp	1	X	X	X			
CS-5	2	1/22/2026		Soil	Comp	1	X	X	X			
CS-8	2	1/22/2026		Soil	Comp	1	X	X	X			
CS-15	2	1/22/2026		Soil	Comp	1	X	X	X			
CS-16	2	1/22/2026		Soil	Comp	1	X	X	X			
CS-26	2	1/22/2026		Soil	Comp	1	X	X	X			

Relinquished by: (Signature)	<i>[Signature]</i>	Received by: (Signature)	<i>[Signature]</i>
1 Jake Walker		11:50 1-27-26	2 <i>[Signature]</i>
3			4
5			6

Received by: (Signature) *[Signature]* Date/Time 1/27/26 1:51

Disclaimer: This document and any files transmitted with it are confidential and intended solely for the use of the individual or entity to whom they are addressed



Chain of Custody

Project Manager: Ethan Sessums  
 Company Name: Standard Safety & Supply  
 Address: 2425 Trunk St.  
 City, State ZIP: Odessa, Texas, 79761  
 Phone: 254-266-5456  
 Email: Ethan.Sessums@standardtx.com

Bill to: (if different) Daniel Sparks  
 Company Name: Oxy USA Inc  
 Address:  
 City, State ZIP:

Main Office: 2524 Trunk Street, Odessa Texas 79761  
 Contact: (432) 653-0393  
<https://standardtx.com/>  
 Page 2 of 2

Project Name: WBR Fed 2 CTB  
 Project Number:  
 Project Location: Lea County, New Mexico  
 Sampler's Name: Jake Walker  
 PO #: 4502840928

Turn Around:  Routine  Rush  
 Due Date: 5 day  
 TAT may vary based on lab start time.

Temp Blank: Yes No  
 Samples Received Intact: Yes No  
 Cooler Custody Seals: Yes No  
 Sample Custody Seals: Yes No  
 Total Containers: 13

Thermometer ID: 110  
 Correction Factor: 0.4°C  
 Temperature Reading: 0.5°C  
 Corrected Temperature:

Wet Ice: Yes No  
 Parameters: BTEX 8012B, TPH 8015M (GRO-DRO-MRO), Chloride 4500 or EPA 300

Preservative Codes:  
 None: NO  
 DI Water: H<sub>2</sub>O  
 Cool: Cool MeOH: Me  
 HCL: HC HNO<sub>3</sub>: HN  
 H<sub>2</sub>SO<sub>4</sub>: H<sub>2</sub> NaOH: Na  
 H<sub>3</sub>PO<sub>4</sub>: HP  
 NaHSO<sub>4</sub>: NABIS  
 Na<sub>2</sub>S<sub>2</sub>O<sub>3</sub>: NaSO<sub>3</sub>  
 Zn Acetate+NaOH: Zn  
 NaOH+Ascorbic Acid: SAPC

Sample Identification	Depth	Date Sampled	Time Sampled	Matrix	Grab Com	# of Cont	ANALYSIS REQUEST	Preservative Codes	Sample Comments
11 CS-34	2	1/22/2026		Soil	Comp	1	X		
12 CS-35	2	1/22/2026		Soil	Comp	1	X		
13 CS-48	2	1/22/2026		Soil	Comp	1	X		

Relinquished by: (Signature) *[Signature]* Received by: (Signature) *[Signature]* Date/Time 11:50 1-27-26

Relinquished by: (Signature) *[Signature]* Received by: (Signature) *[Signature]* Date/Time 1:37:20 1/31

Disclaimer: This document and any files transmitted with it are confidential and intended solely for the use of the individual or entity to whom they are addressed



PHONE (575) 393-2326 ° 101 E. MARLAND ° HOBBS, NM 88240

December 11, 2025

ETHAN SESSUMS

STANDARD SAFETY & SUPPLY

PO BOX 14987

ODESSA, TX 79764

RE: WBR FED 2 CTB ( 9/2/2025 )

Enclosed are the results of analyses for samples received by the laboratory on 12/05/25 13:21.

Cardinal Laboratories is accredited through Texas NELAP under certificate number TX-C25-00101. Accreditation applies to drinking water, non-potable water and solid and chemical materials. All accredited analytes are denoted by an asterisk (\*). For a complete list of accredited analytes and matrices visit the TCEQ website at [www.tceq.texas.gov/field/qa/lab\\_accred\\_certif.html](http://www.tceq.texas.gov/field/qa/lab_accred_certif.html).

Cardinal Laboratories is accredited through the State of Colorado Department of Public Health and Environment for:

- Method EPA 552.2      Haloacetic Acids (HAA-5)
- Method EPA 524.2      Total Trihalomethanes (TTHM)
- Method EPA 524.4      Regulated VOCs (V1, V2, V3)

Accreditation applies to public drinking water matrices.

This report meets NELAP requirements and is made up of a cover page, analytical results, and a copy of the original chain-of-custody. If you have any questions concerning this report, please feel free to contact me.

Sincerely,

Celey D. Keene

Lab Director/Quality Manager



PHONE (575) 393-2326 ° 101 E. MARLAND ° HOBBS, NM 88240

**Analytical Results For:**

STANDARD SAFETY & SUPPLY  
 ETHAN SESSUMS  
 PO BOX 14987  
 ODESSA TX, 79764  
 Fax To: NA

Received:	12/05/2025	Sampling Date:	12/04/2025
Reported:	12/11/2025	Sampling Type:	Soil
Project Name:	WBR FED 2 CTB ( 9/2/2025 )	Sampling Condition:	Cool & Intact
Project Number:	NONE GIVEN	Sample Received By:	Shalyn Rodriguez
Project Location:	OXY - LEA CO NM		

**Sample ID: CS - 1 (H257584-01)**

BTEX 8021B		mg/kg		Analyzed By: JH					
Analyte	Result	Reporting Limit	Analyzed	Method Blank	BS	% Recovery	True Value QC	RPD	Qualifier
Benzene*	<0.050	0.050	12/08/2025	ND	1.90	95.0	2.00	1.45	
Toluene*	<0.050	0.050	12/08/2025	ND	1.93	96.6	2.00	1.98	
Ethylbenzene*	<0.050	0.050	12/08/2025	ND	2.01	100	2.00	1.53	
Total Xylenes*	<0.150	0.150	12/08/2025	ND	6.00	100	6.00	2.35	
Total BTEX	<0.300	0.300	12/08/2025	ND					

Surrogate: 4-Bromofluorobenzene (PID) 104 % 70.4-141

Chloride, SM4500Cl-B		mg/kg		Analyzed By: KH					
Analyte	Result	Reporting Limit	Analyzed	Method Blank	BS	% Recovery	True Value QC	RPD	Qualifier
Chloride	384	16.0	12/08/2025	ND	432	108	400	0.00	

TPH 8015M		mg/kg		Analyzed By: MS					
Analyte	Result	Reporting Limit	Analyzed	Method Blank	BS	% Recovery	True Value QC	RPD	Qualifier
GRO C6-C10*	<10.0	10.0	12/05/2025	ND	228	114	200	1.75	
DRO >C10-C28*	<10.0	10.0	12/05/2025	ND	220	110	200	1.93	
EXT DRO >C28-C36	<10.0	10.0	12/05/2025	ND					

Surrogate: 1-Chlorooctane 108 % 52.4-130

Surrogate: 1-Chlorooctadecane 93.0 % 39.9-141

Cardinal Laboratories

\*=Accredited Analyte

PLEASE NOTE: Liability and Damages. Cardinal's liability and client's exclusive remedy for any claim arising, whether based in contract or tort, shall be limited to the amount paid by client for analyses. All claims, including those for negligence and any other cause whatsoever shall be deemed waived unless made in writing and received by Cardinal within thirty (30) days after completion of the applicable service. In no event shall Cardinal be liable for incidental or consequential damages, including, without limitation, business interruptions, loss of use, or loss of profits incurred by client, its subsidiaries, affiliates or successors arising out of or related to the performance of the services hereunder by Cardinal, regardless of whether such claim is based upon any of the above stated reasons or otherwise. Results relate only to the samples identified above. This report shall not be reproduced except in full with written approval of Cardinal Laboratories.

Celey D. Keene, Lab Director/Quality Manager



PHONE (575) 393-2326 ° 101 E. MARLAND ° HOBBS, NM 88240

**Analytical Results For:**

STANDARD SAFETY & SUPPLY  
 ETHAN SESSUMS  
 PO BOX 14987  
 ODESSA TX, 79764  
 Fax To: NA

Received:	12/05/2025	Sampling Date:	12/04/2025
Reported:	12/11/2025	Sampling Type:	Soil
Project Name:	WBR FED 2 CTB ( 9/2/2025 )	Sampling Condition:	Cool & Intact
Project Number:	NONE GIVEN	Sample Received By:	Shalyn Rodriguez
Project Location:	OXY - LEA CO NM		

**Sample ID: CS - 2 (H257584-02)**

BTEX 8021B		mg/kg		Analyzed By: JH					
Analyte	Result	Reporting Limit	Analyzed	Method Blank	BS	% Recovery	True Value QC	RPD	Qualifier
Benzene*	<0.050	0.050	12/08/2025	ND	1.90	95.0	2.00	1.45	
Toluene*	<0.050	0.050	12/08/2025	ND	1.93	96.6	2.00	1.98	
Ethylbenzene*	<0.050	0.050	12/08/2025	ND	2.01	100	2.00	1.53	
Total Xylenes*	<0.150	0.150	12/08/2025	ND	6.00	100	6.00	2.35	
Total BTEX	<0.300	0.300	12/08/2025	ND					

Surrogate: 4-Bromofluorobenzene (PID) 106 % 70.4-141

Chloride, SM4500CI-B		mg/kg		Analyzed By: KH					
Analyte	Result	Reporting Limit	Analyzed	Method Blank	BS	% Recovery	True Value QC	RPD	Qualifier
Chloride	432	16.0	12/08/2025	ND	432	108	400	0.00	

TPH 8015M		mg/kg		Analyzed By: MS					
Analyte	Result	Reporting Limit	Analyzed	Method Blank	BS	% Recovery	True Value QC	RPD	Qualifier
GRO C6-C10*	<10.0	10.0	12/05/2025	ND	228	114	200	1.75	
DRO >C10-C28*	<10.0	10.0	12/05/2025	ND	220	110	200	1.93	
EXT DRO >C28-C36	<10.0	10.0	12/05/2025	ND					

Surrogate: 1-Chlorooctane 103 % 52.4-130

Surrogate: 1-Chlorooctadecane 86.8 % 39.9-141

Cardinal Laboratories

\*=Accredited Analyte

PLEASE NOTE: Liability and Damages. Cardinal's liability and client's exclusive remedy for any claim arising, whether based in contract or tort, shall be limited to the amount paid by client for analyses. All claims, including those for negligence and any other cause whatsoever shall be deemed waived unless made in writing and received by Cardinal within thirty (30) days after completion of the applicable service. In no event shall Cardinal be liable for incidental or consequential damages, including, without limitation, business interruptions, loss of use, or loss of profits incurred by client, its subsidiaries, affiliates or successors arising out of or related to the performance of the services hereunder by Cardinal, regardless of whether such claim is based upon any of the above stated reasons or otherwise. Results relate only to the samples identified above. This report shall not be reproduced except in full with written approval of Cardinal Laboratories.

Celey D. Keene, Lab Director/Quality Manager



PHONE (575) 393-2326 ° 101 E. MARLAND ° HOBBS, NM 88240

**Analytical Results For:**

STANDARD SAFETY & SUPPLY  
 ETHAN SESSUMS  
 PO BOX 14987  
 ODESSA TX, 79764  
 Fax To: NA

Received:	12/05/2025	Sampling Date:	12/04/2025
Reported:	12/11/2025	Sampling Type:	Soil
Project Name:	WBR FED 2 CTB ( 9/2/2025 )	Sampling Condition:	Cool & Intact
Project Number:	NONE GIVEN	Sample Received By:	Shalyn Rodriguez
Project Location:	OXY - LEA CO NM		

**Sample ID: CS - 3 (H257584-03)**

BTEX 8021B		mg/kg		Analyzed By: JH						
Analyte	Result	Reporting Limit	Analyzed	Method Blank	BS	% Recovery	True Value QC	RPD	Qualifier	
Benzene*	<0.050	0.050	12/08/2025	ND	1.90	95.0	2.00	1.45		
Toluene*	<0.050	0.050	12/08/2025	ND	1.93	96.6	2.00	1.98		
Ethylbenzene*	<0.050	0.050	12/08/2025	ND	2.01	100	2.00	1.53		
Total Xylenes*	<0.150	0.150	12/08/2025	ND	6.00	100	6.00	2.35		
Total BTEX	<0.300	0.300	12/08/2025	ND						

Surrogate: 4-Bromofluorobenzene (PID) 105 % 70.4-141

Chloride, SM4500CI-B		mg/kg		Analyzed By: KH						
Analyte	Result	Reporting Limit	Analyzed	Method Blank	BS	% Recovery	True Value QC	RPD	Qualifier	
Chloride	<16.0	16.0	12/08/2025	ND	432	108	400	0.00		

TPH 8015M		mg/kg		Analyzed By: MS						
Analyte	Result	Reporting Limit	Analyzed	Method Blank	BS	% Recovery	True Value QC	RPD	Qualifier	
GRO C6-C10*	<10.0	10.0	12/05/2025	ND	228	114	200	1.75		
DRO >C10-C28*	<10.0	10.0	12/05/2025	ND	220	110	200	1.93		
EXT DRO >C28-C36	<10.0	10.0	12/05/2025	ND						

Surrogate: 1-Chlorooctane 103 % 52.4-130

Surrogate: 1-Chlorooctadecane 88.3 % 39.9-141

Cardinal Laboratories

\*=Accredited Analyte

PLEASE NOTE: Liability and Damages. Cardinal's liability and client's exclusive remedy for any claim arising, whether based in contract or tort, shall be limited to the amount paid by client for analyses. All claims, including those for negligence and any other cause whatsoever shall be deemed waived unless made in writing and received by Cardinal within thirty (30) days after completion of the applicable service. In no event shall Cardinal be liable for incidental or consequential damages, including, without limitation, business interruptions, loss of use, or loss of profits incurred by client, its subsidiaries, affiliates or successors arising out of or related to the performance of the services hereunder by Cardinal, regardless of whether such claim is based upon any of the above stated reasons or otherwise. Results relate only to the samples identified above. This report shall not be reproduced except in full with written approval of Cardinal Laboratories.

Celey D. Keene, Lab Director/Quality Manager



PHONE (575) 393-2326 ° 101 E. MARLAND ° HOBBS, NM 88240

**Analytical Results For:**

STANDARD SAFETY & SUPPLY  
 ETHAN SESSUMS  
 PO BOX 14987  
 ODESSA TX, 79764  
 Fax To: NA

Received:	12/05/2025	Sampling Date:	12/04/2025
Reported:	12/11/2025	Sampling Type:	Soil
Project Name:	WBR FED 2 CTB ( 9/2/2025 )	Sampling Condition:	Cool & Intact
Project Number:	NONE GIVEN	Sample Received By:	Shalyn Rodriguez
Project Location:	OXY - LEA CO NM		

**Sample ID: CS - 4 (H257584-04)**

BTEX 8021B		mg/kg		Analyzed By: JH					
Analyte	Result	Reporting Limit	Analyzed	Method Blank	BS	% Recovery	True Value QC	RPD	Qualifier
Benzene*	<0.050	0.050	12/08/2025	ND	1.90	95.0	2.00	1.45	
Toluene*	<0.050	0.050	12/08/2025	ND	1.93	96.6	2.00	1.98	
Ethylbenzene*	<0.050	0.050	12/08/2025	ND	2.01	100	2.00	1.53	
Total Xylenes*	<0.150	0.150	12/08/2025	ND	6.00	100	6.00	2.35	
Total BTEX	<0.300	0.300	12/08/2025	ND					

Surrogate: 4-Bromofluorobenzene (PID) 104 % 70.4-141

Chloride, SM4500CI-B		mg/kg		Analyzed By: KH					
Analyte	Result	Reporting Limit	Analyzed	Method Blank	BS	% Recovery	True Value QC	RPD	Qualifier
Chloride	368	16.0	12/08/2025	ND	432	108	400	0.00	

TPH 8015M		mg/kg		Analyzed By: MS					
Analyte	Result	Reporting Limit	Analyzed	Method Blank	BS	% Recovery	True Value QC	RPD	Qualifier
GRO C6-C10*	<10.0	10.0	12/05/2025	ND	228	114	200	1.75	
DRO >C10-C28*	<10.0	10.0	12/05/2025	ND	220	110	200	1.93	
EXT DRO >C28-C36	<10.0	10.0	12/05/2025	ND					

Surrogate: 1-Chlorooctane 103 % 52.4-130

Surrogate: 1-Chlorooctadecane 88.6 % 39.9-141

Cardinal Laboratories

\*=Accredited Analyte

PLEASE NOTE: Liability and Damages. Cardinal's liability and client's exclusive remedy for any claim arising, whether based in contract or tort, shall be limited to the amount paid by client for analyses. All claims, including those for negligence and any other cause whatsoever shall be deemed waived unless made in writing and received by Cardinal within thirty (30) days after completion of the applicable service. In no event shall Cardinal be liable for incidental or consequential damages, including, without limitation, business interruptions, loss of use, or loss of profits incurred by client, its subsidiaries, affiliates or successors arising out of or related to the performance of the services hereunder by Cardinal, regardless of whether such claim is based upon any of the above stated reasons or otherwise. Results relate only to the samples identified above. This report shall not be reproduced except in full with written approval of Cardinal Laboratories.

Celey D. Keene, Lab Director/Quality Manager



PHONE (575) 393-2326 ° 101 E. MARLAND ° HOBBS, NM 88240

**Analytical Results For:**

STANDARD SAFETY & SUPPLY  
 ETHAN SESSUMS  
 PO BOX 14987  
 ODESSA TX, 79764  
 Fax To: NA

Received:	12/05/2025	Sampling Date:	12/04/2025
Reported:	12/11/2025	Sampling Type:	Soil
Project Name:	WBR FED 2 CTB ( 9/2/2025 )	Sampling Condition:	Cool & Intact
Project Number:	NONE GIVEN	Sample Received By:	Shalyn Rodriguez
Project Location:	OXY - LEA CO NM		

**Sample ID: CS - 5 (H257584-05)**

BTEX 8021B		mg/kg		Analyzed By: JH					
Analyte	Result	Reporting Limit	Analyzed	Method Blank	BS	% Recovery	True Value QC	RPD	Qualifier
Benzene*	<0.050	0.050	12/08/2025	ND	1.90	95.0	2.00	1.45	
Toluene*	<0.050	0.050	12/08/2025	ND	1.93	96.6	2.00	1.98	
Ethylbenzene*	<0.050	0.050	12/08/2025	ND	2.01	100	2.00	1.53	
Total Xylenes*	<0.150	0.150	12/08/2025	ND	6.00	100	6.00	2.35	
Total BTEX	<0.300	0.300	12/08/2025	ND					

Surrogate: 4-Bromofluorobenzene (PID) 105 % 70.4-141

Chloride, SM4500CI-B		mg/kg		Analyzed By: KH					
Analyte	Result	Reporting Limit	Analyzed	Method Blank	BS	% Recovery	True Value QC	RPD	Qualifier
Chloride	1650	16.0	12/08/2025	ND	432	108	400	0.00	

TPH 8015M		mg/kg		Analyzed By: MS					
Analyte	Result	Reporting Limit	Analyzed	Method Blank	BS	% Recovery	True Value QC	RPD	Qualifier
GRO C6-C10*	<10.0	10.0	12/05/2025	ND	228	114	200	1.75	
DRO >C10-C28*	<10.0	10.0	12/05/2025	ND	220	110	200	1.93	
EXT DRO >C28-C36	<10.0	10.0	12/05/2025	ND					

Surrogate: 1-Chlorooctane 105 % 52.4-130

Surrogate: 1-Chlorooctadecane 89.1 % 39.9-141

Cardinal Laboratories

\*=Accredited Analyte

PLEASE NOTE: Liability and Damages. Cardinal's liability and client's exclusive remedy for any claim arising, whether based in contract or tort, shall be limited to the amount paid by client for analyses. All claims, including those for negligence and any other cause whatsoever shall be deemed waived unless made in writing and received by Cardinal within thirty (30) days after completion of the applicable service. In no event shall Cardinal be liable for incidental or consequential damages, including, without limitation, business interruptions, loss of use, or loss of profits incurred by client, its subsidiaries, affiliates or successors arising out of or related to the performance of the services hereunder by Cardinal, regardless of whether such claim is based upon any of the above stated reasons or otherwise. Results relate only to the samples identified above. This report shall not be reproduced except in full with written approval of Cardinal Laboratories.

Celey D. Keene, Lab Director/Quality Manager



PHONE (575) 393-2326 ° 101 E. MARLAND ° HOBBS, NM 88240

**Analytical Results For:**

STANDARD SAFETY & SUPPLY  
 ETHAN SESSUMS  
 PO BOX 14987  
 ODESSA TX, 79764  
 Fax To: NA

Received:	12/05/2025	Sampling Date:	12/04/2025
Reported:	12/11/2025	Sampling Type:	Soil
Project Name:	WBR FED 2 CTB ( 9/2/2025 )	Sampling Condition:	Cool & Intact
Project Number:	NONE GIVEN	Sample Received By:	Shalyn Rodriguez
Project Location:	OXY - LEA CO NM		

**Sample ID: CS - 6 (H257584-06)**

BTEX 8021B		mg/kg		Analyzed By: JH					
Analyte	Result	Reporting Limit	Analyzed	Method Blank	BS	% Recovery	True Value QC	RPD	Qualifier
Benzene*	<0.050	0.050	12/08/2025	ND	1.90	95.0	2.00	1.45	
Toluene*	<0.050	0.050	12/08/2025	ND	1.93	96.6	2.00	1.98	
Ethylbenzene*	<0.050	0.050	12/08/2025	ND	2.01	100	2.00	1.53	
Total Xylenes*	<0.150	0.150	12/08/2025	ND	6.00	100	6.00	2.35	
Total BTEX	<0.300	0.300	12/08/2025	ND					

Surrogate: 4-Bromofluorobenzene (PID) 102 % 70.4-141

Chloride, SM4500CI-B		mg/kg		Analyzed By: KH					
Analyte	Result	Reporting Limit	Analyzed	Method Blank	BS	% Recovery	True Value QC	RPD	Qualifier
Chloride	48.0	16.0	12/08/2025	ND	432	108	400	0.00	

TPH 8015M		mg/kg		Analyzed By: MS					
Analyte	Result	Reporting Limit	Analyzed	Method Blank	BS	% Recovery	True Value QC	RPD	Qualifier
GRO C6-C10*	<10.0	10.0	12/05/2025	ND	228	114	200	1.75	
DRO >C10-C28*	<10.0	10.0	12/05/2025	ND	220	110	200	1.93	
EXT DRO >C28-C36	<10.0	10.0	12/05/2025	ND					

Surrogate: 1-Chlorooctane 102 % 52.4-130

Surrogate: 1-Chlorooctadecane 87.5 % 39.9-141

Cardinal Laboratories

\*=Accredited Analyte

PLEASE NOTE: Liability and Damages. Cardinal's liability and client's exclusive remedy for any claim arising, whether based in contract or tort, shall be limited to the amount paid by client for analyses. All claims, including those for negligence and any other cause whatsoever shall be deemed waived unless made in writing and received by Cardinal within thirty (30) days after completion of the applicable service. In no event shall Cardinal be liable for incidental or consequential damages, including, without limitation, business interruptions, loss of use, or loss of profits incurred by client, its subsidiaries, affiliates or successors arising out of or related to the performance of the services hereunder by Cardinal, regardless of whether such claim is based upon any of the above stated reasons or otherwise. Results relate only to the samples identified above. This report shall not be reproduced except in full with written approval of Cardinal Laboratories.

Celey D. Keene, Lab Director/Quality Manager



PHONE (575) 393-2326 ° 101 E. MARLAND ° HOBBS, NM 88240

**Analytical Results For:**

STANDARD SAFETY & SUPPLY  
 ETHAN SESSUMS  
 PO BOX 14987  
 ODESSA TX, 79764  
 Fax To: NA

Received:	12/05/2025	Sampling Date:	12/04/2025
Reported:	12/11/2025	Sampling Type:	Soil
Project Name:	WBR FED 2 CTB ( 9/2/2025 )	Sampling Condition:	Cool & Intact
Project Number:	NONE GIVEN	Sample Received By:	Shalyn Rodriguez
Project Location:	OXY - LEA CO NM		

**Sample ID: CS - 7 (H257584-07)**

BTEX 8021B		mg/kg		Analyzed By: JH					
Analyte	Result	Reporting Limit	Analyzed	Method Blank	BS	% Recovery	True Value QC	RPD	Qualifier
Benzene*	<0.050	0.050	12/08/2025	ND	1.90	95.0	2.00	1.45	
Toluene*	<0.050	0.050	12/08/2025	ND	1.93	96.6	2.00	1.98	
Ethylbenzene*	<0.050	0.050	12/08/2025	ND	2.01	100	2.00	1.53	
Total Xylenes*	<0.150	0.150	12/08/2025	ND	6.00	100	6.00	2.35	
Total BTEX	<0.300	0.300	12/08/2025	ND					

Surrogate: 4-Bromofluorobenzene (PID) 108 % 70.4-141

Chloride, SM4500CI-B		mg/kg		Analyzed By: KH					
Analyte	Result	Reporting Limit	Analyzed	Method Blank	BS	% Recovery	True Value QC	RPD	Qualifier
Chloride	80.0	16.0	12/08/2025	ND	432	108	400	0.00	

TPH 8015M		mg/kg		Analyzed By: MS					
Analyte	Result	Reporting Limit	Analyzed	Method Blank	BS	% Recovery	True Value QC	RPD	Qualifier
GRO C6-C10*	<10.0	10.0	12/05/2025	ND	228	114	200	1.75	
DRO >C10-C28*	<10.0	10.0	12/05/2025	ND	220	110	200	1.93	
EXT DRO >C28-C36	<10.0	10.0	12/05/2025	ND					

Surrogate: 1-Chlorooctane 101 % 52.4-130

Surrogate: 1-Chlorooctadecane 85.1 % 39.9-141

Cardinal Laboratories

\*=Accredited Analyte

PLEASE NOTE: Liability and Damages. Cardinal's liability and client's exclusive remedy for any claim arising, whether based in contract or tort, shall be limited to the amount paid by client for analyses. All claims, including those for negligence and any other cause whatsoever shall be deemed waived unless made in writing and received by Cardinal within thirty (30) days after completion of the applicable service. In no event shall Cardinal be liable for incidental or consequential damages, including, without limitation, business interruptions, loss of use, or loss of profits incurred by client, its subsidiaries, affiliates or successors arising out of or related to the performance of the services hereunder by Cardinal, regardless of whether such claim is based upon any of the above stated reasons or otherwise. Results relate only to the samples identified above. This report shall not be reproduced except in full with written approval of Cardinal Laboratories.

Celey D. Keene, Lab Director/Quality Manager



PHONE (575) 393-2326 ° 101 E. MARLAND ° HOBBS, NM 88240

**Analytical Results For:**

STANDARD SAFETY & SUPPLY  
 ETHAN SESSUMS  
 PO BOX 14987  
 ODESSA TX, 79764  
 Fax To: NA

Received:	12/05/2025	Sampling Date:	12/04/2025
Reported:	12/11/2025	Sampling Type:	Soil
Project Name:	WBR FED 2 CTB ( 9/2/2025 )	Sampling Condition:	Cool & Intact
Project Number:	NONE GIVEN	Sample Received By:	Shalyn Rodriguez
Project Location:	OXY - LEA CO NM		

**Sample ID: CS - 8 (H257584-08)**

BTEX 8021B		mg/kg		Analyzed By: JH					
Analyte	Result	Reporting Limit	Analyzed	Method Blank	BS	% Recovery	True Value QC	RPD	Qualifier
Benzene*	<0.050	0.050	12/08/2025	ND	1.90	95.0	2.00	1.45	
Toluene*	<0.050	0.050	12/08/2025	ND	1.93	96.6	2.00	1.98	
Ethylbenzene*	<0.050	0.050	12/08/2025	ND	2.01	100	2.00	1.53	
Total Xylenes*	<0.150	0.150	12/08/2025	ND	6.00	100	6.00	2.35	
Total BTEX	<0.300	0.300	12/08/2025	ND					

Surrogate: 4-Bromofluorobenzene (PID) 109 % 70.4-141

Chloride, SM4500CI-B		mg/kg		Analyzed By: KH					
Analyte	Result	Reporting Limit	Analyzed	Method Blank	BS	% Recovery	True Value QC	RPD	Qualifier
Chloride	736	16.0	12/08/2025	ND	432	108	400	0.00	

TPH 8015M		mg/kg		Analyzed By: MS					
Analyte	Result	Reporting Limit	Analyzed	Method Blank	BS	% Recovery	True Value QC	RPD	Qualifier
GRO C6-C10*	<10.0	10.0	12/05/2025	ND	228	114	200	1.75	
DRO >C10-C28*	<10.0	10.0	12/05/2025	ND	220	110	200	1.93	
EXT DRO >C28-C36	<10.0	10.0	12/05/2025	ND					

Surrogate: 1-Chlorooctane 105 % 52.4-130

Surrogate: 1-Chlorooctadecane 88.3 % 39.9-141

Cardinal Laboratories

\*=Accredited Analyte

PLEASE NOTE: Liability and Damages. Cardinal's liability and client's exclusive remedy for any claim arising, whether based in contract or tort, shall be limited to the amount paid by client for analyses. All claims, including those for negligence and any other cause whatsoever shall be deemed waived unless made in writing and received by Cardinal within thirty (30) days after completion of the applicable service. In no event shall Cardinal be liable for incidental or consequential damages, including, without limitation, business interruptions, loss of use, or loss of profits incurred by client, its subsidiaries, affiliates or successors arising out of or related to the performance of the services hereunder by Cardinal, regardless of whether such claim is based upon any of the above stated reasons or otherwise. Results relate only to the samples identified above. This report shall not be reproduced except in full with written approval of Cardinal Laboratories.

Celey D. Keene, Lab Director/Quality Manager



PHONE (575) 393-2326 ° 101 E. MARLAND ° HOBBS, NM 88240

**Analytical Results For:**

STANDARD SAFETY & SUPPLY  
 ETHAN SESSUMS  
 PO BOX 14987  
 ODESSA TX, 79764  
 Fax To: NA

Received:	12/05/2025	Sampling Date:	12/04/2025
Reported:	12/11/2025	Sampling Type:	Soil
Project Name:	WBR FED 2 CTB ( 9/2/2025 )	Sampling Condition:	Cool & Intact
Project Number:	NONE GIVEN	Sample Received By:	Shalyn Rodriguez
Project Location:	OXY - LEA CO NM		

**Sample ID: CS - 9 (H257584-09)**

BTEX 8021B		mg/kg		Analyzed By: JH					
Analyte	Result	Reporting Limit	Analyzed	Method Blank	BS	% Recovery	True Value QC	RPD	Qualifier
Benzene*	<0.050	0.050	12/08/2025	ND	1.90	95.0	2.00	1.45	
Toluene*	<0.050	0.050	12/08/2025	ND	1.93	96.6	2.00	1.98	
Ethylbenzene*	<0.050	0.050	12/08/2025	ND	2.01	100	2.00	1.53	
Total Xylenes*	<0.150	0.150	12/08/2025	ND	6.00	100	6.00	2.35	
Total BTEX	<0.300	0.300	12/08/2025	ND					

Surrogate: 4-Bromofluorobenzene (PID) 104 % 70.4-141

Chloride, SM4500CI-B		mg/kg		Analyzed By: KH					
Analyte	Result	Reporting Limit	Analyzed	Method Blank	BS	% Recovery	True Value QC	RPD	Qualifier
<b>Chloride</b>	<b>464</b>	16.0	12/08/2025	ND	432	108	400	0.00	

TPH 8015M		mg/kg		Analyzed By: MS					
Analyte	Result	Reporting Limit	Analyzed	Method Blank	BS	% Recovery	True Value QC	RPD	Qualifier
GRO C6-C10*	<10.0	10.0	12/05/2025	ND	228	114	200	1.75	
DRO >C10-C28*	<10.0	10.0	12/05/2025	ND	220	110	200	1.93	
EXT DRO >C28-C36	<10.0	10.0	12/05/2025	ND					

Surrogate: 1-Chlorooctane 99.6 % 52.4-130

Surrogate: 1-Chlorooctadecane 83.2 % 39.9-141

Cardinal Laboratories

\*=Accredited Analyte

PLEASE NOTE: Liability and Damages. Cardinal's liability and client's exclusive remedy for any claim arising, whether based in contract or tort, shall be limited to the amount paid by client for analyses. All claims, including those for negligence and any other cause whatsoever shall be deemed waived unless made in writing and received by Cardinal within thirty (30) days after completion of the applicable service. In no event shall Cardinal be liable for incidental or consequential damages, including, without limitation, business interruptions, loss of use, or loss of profits incurred by client, its subsidiaries, affiliates or successors arising out of or related to the performance of the services hereunder by Cardinal, regardless of whether such claim is based upon any of the above stated reasons or otherwise. Results relate only to the samples identified above. This report shall not be reproduced except in full with written approval of Cardinal Laboratories.

Celey D. Keene, Lab Director/Quality Manager



PHONE (575) 393-2326 ° 101 E. MARLAND ° HOBBS, NM 88240

**Analytical Results For:**

STANDARD SAFETY & SUPPLY  
 ETHAN SESSUMS  
 PO BOX 14987  
 ODESSA TX, 79764  
 Fax To: NA

Received:	12/05/2025	Sampling Date:	12/04/2025
Reported:	12/11/2025	Sampling Type:	Soil
Project Name:	WBR FED 2 CTB ( 9/2/2025 )	Sampling Condition:	Cool & Intact
Project Number:	NONE GIVEN	Sample Received By:	Shalyn Rodriguez
Project Location:	OXY - LEA CO NM		

**Sample ID: CS - 10 (H257584-10)**

BTEX 8021B		mg/kg		Analyzed By: JH						
Analyte	Result	Reporting Limit	Analyzed	Method Blank	BS	% Recovery	True Value QC	RPD	Qualifier	
Benzene*	<0.050	0.050	12/08/2025	ND	1.90	95.0	2.00	1.45		
Toluene*	<0.050	0.050	12/08/2025	ND	1.93	96.6	2.00	1.98		
Ethylbenzene*	<0.050	0.050	12/08/2025	ND	2.01	100	2.00	1.53		
Total Xylenes*	<0.150	0.150	12/08/2025	ND	6.00	100	6.00	2.35		
Total BTEX	<0.300	0.300	12/08/2025	ND						

Surrogate: 4-Bromofluorobenzene (PID) 98.5 % 70.4-141

Chloride, SM4500CI-B		mg/kg		Analyzed By: KH						
Analyte	Result	Reporting Limit	Analyzed	Method Blank	BS	% Recovery	True Value QC	RPD	Qualifier	
Chloride	48.0	16.0	12/08/2025	ND	432	108	400	0.00		

TPH 8015M		mg/kg		Analyzed By: MS						
Analyte	Result	Reporting Limit	Analyzed	Method Blank	BS	% Recovery	True Value QC	RPD	Qualifier	
GRO C6-C10*	<10.0	10.0	12/05/2025	ND	228	114	200	1.75		
DRO >C10-C28*	<10.0	10.0	12/05/2025	ND	220	110	200	1.93		
EXT DRO >C28-C36	<10.0	10.0	12/05/2025	ND						

Surrogate: 1-Chlorooctane 108 % 52.4-130

Surrogate: 1-Chlorooctadecane 89.0 % 39.9-141

Cardinal Laboratories

\*=Accredited Analyte

PLEASE NOTE: Liability and Damages. Cardinal's liability and client's exclusive remedy for any claim arising, whether based in contract or tort, shall be limited to the amount paid by client for analyses. All claims, including those for negligence and any other cause whatsoever shall be deemed waived unless made in writing and received by Cardinal within thirty (30) days after completion of the applicable service. In no event shall Cardinal be liable for incidental or consequential damages, including, without limitation, business interruptions, loss of use, or loss of profits incurred by client, its subsidiaries, affiliates or successors arising out of or related to the performance of the services hereunder by Cardinal, regardless of whether such claim is based upon any of the above stated reasons or otherwise. Results relate only to the samples identified above. This report shall not be reproduced except in full with written approval of Cardinal Laboratories.

Celey D. Keene, Lab Director/Quality Manager



PHONE (575) 393-2326 ° 101 E. MARLAND ° HOBBS, NM 88240

**Analytical Results For:**

STANDARD SAFETY & SUPPLY  
 ETHAN SESSUMS  
 PO BOX 14987  
 ODESSA TX, 79764  
 Fax To: NA

Received:	12/05/2025	Sampling Date:	12/04/2025
Reported:	12/11/2025	Sampling Type:	Soil
Project Name:	WBR FED 2 CTB ( 9/2/2025 )	Sampling Condition:	Cool & Intact
Project Number:	NONE GIVEN	Sample Received By:	Shalyn Rodriguez
Project Location:	OXY - LEA CO NM		

**Sample ID: CS - 11 (H257584-11)**

BTEX 8021B		mg/kg		Analyzed By: JH					
Analyte	Result	Reporting Limit	Analyzed	Method Blank	BS	% Recovery	True Value QC	RPD	Qualifier
Benzene*	<0.050	0.050	12/08/2025	ND	1.90	95.0	2.00	1.45	
Toluene*	<0.050	0.050	12/08/2025	ND	1.93	96.6	2.00	1.98	
Ethylbenzene*	<0.050	0.050	12/08/2025	ND	2.01	100	2.00	1.53	
Total Xylenes*	<0.150	0.150	12/08/2025	ND	6.00	100	6.00	2.35	
Total BTEX	<0.300	0.300	12/08/2025	ND					

Surrogate: 4-Bromofluorobenzene (PID) 110 % 70.4-141

Chloride, SM4500CI-B		mg/kg		Analyzed By: KH					
Analyte	Result	Reporting Limit	Analyzed	Method Blank	BS	% Recovery	True Value QC	RPD	Qualifier
Chloride	32.0	16.0	12/08/2025	ND	432	108	400	0.00	

TPH 8015M		mg/kg		Analyzed By: MS					
Analyte	Result	Reporting Limit	Analyzed	Method Blank	BS	% Recovery	True Value QC	RPD	Qualifier
GRO C6-C10*	<10.0	10.0	12/05/2025	ND	228	114	200	1.75	
DRO >C10-C28*	<10.0	10.0	12/05/2025	ND	220	110	200	1.93	
EXT DRO >C28-C36	<10.0	10.0	12/05/2025	ND					

Surrogate: 1-Chlorooctane 106 % 52.4-130

Surrogate: 1-Chlorooctadecane 91.0 % 39.9-141

Cardinal Laboratories

\*=Accredited Analyte

PLEASE NOTE: Liability and Damages. Cardinal's liability and client's exclusive remedy for any claim arising, whether based in contract or tort, shall be limited to the amount paid by client for analyses. All claims, including those for negligence and any other cause whatsoever shall be deemed waived unless made in writing and received by Cardinal within thirty (30) days after completion of the applicable service. In no event shall Cardinal be liable for incidental or consequential damages, including, without limitation, business interruptions, loss of use, or loss of profits incurred by client, its subsidiaries, affiliates or successors arising out of or related to the performance of the services hereunder by Cardinal, regardless of whether such claim is based upon any of the above stated reasons or otherwise. Results relate only to the samples identified above. This report shall not be reproduced except in full with written approval of Cardinal Laboratories.

Celey D. Keene, Lab Director/Quality Manager



PHONE (575) 393-2326 ° 101 E. MARLAND ° HOBBS, NM 88240

**Analytical Results For:**

STANDARD SAFETY & SUPPLY  
 ETHAN SESSUMS  
 PO BOX 14987  
 ODESSA TX, 79764  
 Fax To: NA

Received:	12/05/2025	Sampling Date:	12/04/2025
Reported:	12/11/2025	Sampling Type:	Soil
Project Name:	WBR FED 2 CTB ( 9/2/2025 )	Sampling Condition:	Cool & Intact
Project Number:	NONE GIVEN	Sample Received By:	Shalyn Rodriguez
Project Location:	OXY - LEA CO NM		

**Sample ID: CS - 12 (H257584-12)**

BTEX 8021B		mg/kg		Analyzed By: JH						
Analyte	Result	Reporting Limit	Analyzed	Method Blank	BS	% Recovery	True Value QC	RPD	Qualifier	
Benzene*	<0.050	0.050	12/08/2025	ND	1.90	95.0	2.00	1.45		
Toluene*	<0.050	0.050	12/08/2025	ND	1.93	96.6	2.00	1.98		
Ethylbenzene*	<0.050	0.050	12/08/2025	ND	2.01	100	2.00	1.53		
Total Xylenes*	<0.150	0.150	12/08/2025	ND	6.00	100	6.00	2.35		
Total BTEX	<0.300	0.300	12/08/2025	ND						

Surrogate: 4-Bromofluorobenzene (PID) 101 % 70.4-141

Chloride, SM4500CI-B		mg/kg		Analyzed By: KH						
Analyte	Result	Reporting Limit	Analyzed	Method Blank	BS	% Recovery	True Value QC	RPD	Qualifier	
Chloride	32.0	16.0	12/08/2025	ND	432	108	400	0.00		

TPH 8015M		mg/kg		Analyzed By: MS						
Analyte	Result	Reporting Limit	Analyzed	Method Blank	BS	% Recovery	True Value QC	RPD	Qualifier	
GRO C6-C10*	<10.0	10.0	12/05/2025	ND	228	114	200	1.75		
DRO >C10-C28*	<10.0	10.0	12/05/2025	ND	220	110	200	1.93		
EXT DRO >C28-C36	<10.0	10.0	12/05/2025	ND						

Surrogate: 1-Chlorooctane 103 % 52.4-130

Surrogate: 1-Chlorooctadecane 87.9 % 39.9-141

Cardinal Laboratories

\*=Accredited Analyte

PLEASE NOTE: Liability and Damages. Cardinal's liability and client's exclusive remedy for any claim arising, whether based in contract or tort, shall be limited to the amount paid by client for analyses. All claims, including those for negligence and any other cause whatsoever shall be deemed waived unless made in writing and received by Cardinal within thirty (30) days after completion of the applicable service. In no event shall Cardinal be liable for incidental or consequential damages, including, without limitation, business interruptions, loss of use, or loss of profits incurred by client, its subsidiaries, affiliates or successors arising out of or related to the performance of the services hereunder by Cardinal, regardless of whether such claim is based upon any of the above stated reasons or otherwise. Results relate only to the samples identified above. This report shall not be reproduced except in full with written approval of Cardinal Laboratories.

Celey D. Keene, Lab Director/Quality Manager



PHONE (575) 393-2326 ° 101 E. MARLAND ° HOBBS, NM 88240

**Analytical Results For:**

STANDARD SAFETY & SUPPLY  
 ETHAN SESSUMS  
 PO BOX 14987  
 ODESSA TX, 79764  
 Fax To: NA

Received:	12/05/2025	Sampling Date:	12/04/2025
Reported:	12/11/2025	Sampling Type:	Soil
Project Name:	WBR FED 2 CTB ( 9/2/2025 )	Sampling Condition:	Cool & Intact
Project Number:	NONE GIVEN	Sample Received By:	Shalyn Rodriguez
Project Location:	OXY - LEA CO NM		

**Sample ID: CS - 13 (H257584-13)**

BTEX 8021B		mg/kg		Analyzed By: JH					
Analyte	Result	Reporting Limit	Analyzed	Method Blank	BS	% Recovery	True Value QC	RPD	Qualifier
Benzene*	<0.050	0.050	12/08/2025	ND	1.90	95.0	2.00	1.45	
Toluene*	<0.050	0.050	12/08/2025	ND	1.93	96.6	2.00	1.98	
Ethylbenzene*	<0.050	0.050	12/08/2025	ND	2.01	100	2.00	1.53	
Total Xylenes*	<0.150	0.150	12/08/2025	ND	6.00	100	6.00	2.35	
Total BTEX	<0.300	0.300	12/08/2025	ND					

Surrogate: 4-Bromofluorobenzene (PID) 107 % 70.4-141

Chloride, SM4500CI-B		mg/kg		Analyzed By: KH					
Analyte	Result	Reporting Limit	Analyzed	Method Blank	BS	% Recovery	True Value QC	RPD	Qualifier
Chloride	<16.0	16.0	12/08/2025	ND	432	108	400	0.00	

TPH 8015M		mg/kg		Analyzed By: MS					
Analyte	Result	Reporting Limit	Analyzed	Method Blank	BS	% Recovery	True Value QC	RPD	Qualifier
GRO C6-C10*	<10.0	10.0	12/08/2025	ND	211	105	200	4.86	
DRO >C10-C28*	<10.0	10.0	12/08/2025	ND	214	107	200	2.60	
EXT DRO >C28-C36	<10.0	10.0	12/08/2025	ND					

Surrogate: 1-Chlorooctane 91.1 % 52.4-130

Surrogate: 1-Chlorooctadecane 87.5 % 39.9-141

Cardinal Laboratories

\*=Accredited Analyte

PLEASE NOTE: Liability and Damages. Cardinal's liability and client's exclusive remedy for any claim arising, whether based in contract or tort, shall be limited to the amount paid by client for analyses. All claims, including those for negligence and any other cause whatsoever shall be deemed waived unless made in writing and received by Cardinal within thirty (30) days after completion of the applicable service. In no event shall Cardinal be liable for incidental or consequential damages, including, without limitation, business interruptions, loss of use, or loss of profits incurred by client, its subsidiaries, affiliates or successors arising out of or related to the performance of the services hereunder by Cardinal, regardless of whether such claim is based upon any of the above stated reasons or otherwise. Results relate only to the samples identified above. This report shall not be reproduced except in full with written approval of Cardinal Laboratories.

Celey D. Keene, Lab Director/Quality Manager



PHONE (575) 393-2326 ° 101 E. MARLAND ° HOBBS, NM 88240

**Analytical Results For:**

STANDARD SAFETY & SUPPLY  
 ETHAN SESSUMS  
 PO BOX 14987  
 ODESSA TX, 79764  
 Fax To: NA

Received:	12/05/2025	Sampling Date:	12/04/2025
Reported:	12/11/2025	Sampling Type:	Soil
Project Name:	WBR FED 2 CTB ( 9/2/2025 )	Sampling Condition:	Cool & Intact
Project Number:	NONE GIVEN	Sample Received By:	Shalyn Rodriguez
Project Location:	OXY - LEA CO NM		

**Sample ID: CS - 14 (H257584-14)**

BTEX 8021B		mg/kg		Analyzed By: JH					
Analyte	Result	Reporting Limit	Analyzed	Method Blank	BS	% Recovery	True Value QC	RPD	Qualifier
Benzene*	<0.050	0.050	12/08/2025	ND	1.90	95.0	2.00	1.45	
Toluene*	<0.050	0.050	12/08/2025	ND	1.93	96.6	2.00	1.98	
Ethylbenzene*	<0.050	0.050	12/08/2025	ND	2.01	100	2.00	1.53	
Total Xylenes*	<0.150	0.150	12/08/2025	ND	6.00	100	6.00	2.35	
Total BTEX	<0.300	0.300	12/08/2025	ND					

Surrogate: 4-Bromofluorobenzene (PID) 102 % 70.4-141

Chloride, SM4500CI-B		mg/kg		Analyzed By: KH					
Analyte	Result	Reporting Limit	Analyzed	Method Blank	BS	% Recovery	True Value QC	RPD	Qualifier
<b>Chloride</b>	<b>208</b>	16.0	12/08/2025	ND	432	108	400	0.00	

TPH 8015M		mg/kg		Analyzed By: MS					
Analyte	Result	Reporting Limit	Analyzed	Method Blank	BS	% Recovery	True Value QC	RPD	Qualifier
GRO C6-C10*	<10.0	10.0	12/08/2025	ND	211	105	200	4.86	
DRO >C10-C28*	<10.0	10.0	12/08/2025	ND	214	107	200	2.60	
EXT DRO >C28-C36	<10.0	10.0	12/08/2025	ND					

Surrogate: 1-Chlorooctane 101 % 52.4-130

Surrogate: 1-Chlorooctadecane 94.9 % 39.9-141

Cardinal Laboratories

\*=Accredited Analyte

PLEASE NOTE: Liability and Damages. Cardinal's liability and client's exclusive remedy for any claim arising, whether based in contract or tort, shall be limited to the amount paid by client for analyses. All claims, including those for negligence and any other cause whatsoever shall be deemed waived unless made in writing and received by Cardinal within thirty (30) days after completion of the applicable service. In no event shall Cardinal be liable for incidental or consequential damages, including, without limitation, business interruptions, loss of use, or loss of profits incurred by client, its subsidiaries, affiliates or successors arising out of or related to the performance of the services hereunder by Cardinal, regardless of whether such claim is based upon any of the above stated reasons or otherwise. Results relate only to the samples identified above. This report shall not be reproduced except in full with written approval of Cardinal Laboratories.

Celey D. Keene, Lab Director/Quality Manager



PHONE (575) 393-2326 ° 101 E. MARLAND ° HOBBS, NM 88240

**Analytical Results For:**

STANDARD SAFETY & SUPPLY  
 ETHAN SESSUMS  
 PO BOX 14987  
 ODESSA TX, 79764  
 Fax To: NA

Received:	12/05/2025	Sampling Date:	12/04/2025
Reported:	12/11/2025	Sampling Type:	Soil
Project Name:	WBR FED 2 CTB ( 9/2/2025 )	Sampling Condition:	Cool & Intact
Project Number:	NONE GIVEN	Sample Received By:	Shalyn Rodriguez
Project Location:	OXY - LEA CO NM		

**Sample ID: CS - 15 (H257584-15)**

BTEX 8021B		mg/kg		Analyzed By: JH					
Analyte	Result	Reporting Limit	Analyzed	Method Blank	BS	% Recovery	True Value QC	RPD	Qualifier
Benzene*	<0.050	0.050	12/08/2025	ND	1.90	95.0	2.00	1.45	
Toluene*	<0.050	0.050	12/08/2025	ND	1.93	96.6	2.00	1.98	
Ethylbenzene*	<0.050	0.050	12/08/2025	ND	2.01	100	2.00	1.53	
Total Xylenes*	<0.150	0.150	12/08/2025	ND	6.00	100	6.00	2.35	
Total BTEX	<0.300	0.300	12/08/2025	ND					

Surrogate: 4-Bromofluorobenzene (PID) 109 % 70.4-141

Chloride, SM4500CI-B		mg/kg		Analyzed By: KH					
Analyte	Result	Reporting Limit	Analyzed	Method Blank	BS	% Recovery	True Value QC	RPD	Qualifier
Chloride	976	16.0	12/08/2025	ND	432	108	400	0.00	

TPH 8015M		mg/kg		Analyzed By: MS					
Analyte	Result	Reporting Limit	Analyzed	Method Blank	BS	% Recovery	True Value QC	RPD	Qualifier
GRO C6-C10*	<10.0	10.0	12/08/2025	ND	211	105	200	4.86	
DRO >C10-C28*	<10.0	10.0	12/08/2025	ND	214	107	200	2.60	
EXT DRO >C28-C36	<10.0	10.0	12/08/2025	ND					

Surrogate: 1-Chlorooctane 105 % 52.4-130

Surrogate: 1-Chlorooctadecane 97.7 % 39.9-141

Cardinal Laboratories

\*=Accredited Analyte

PLEASE NOTE: Liability and Damages. Cardinal's liability and client's exclusive remedy for any claim arising, whether based in contract or tort, shall be limited to the amount paid by client for analyses. All claims, including those for negligence and any other cause whatsoever shall be deemed waived unless made in writing and received by Cardinal within thirty (30) days after completion of the applicable service. In no event shall Cardinal be liable for incidental or consequential damages, including, without limitation, business interruptions, loss of use, or loss of profits incurred by client, its subsidiaries, affiliates or successors arising out of or related to the performance of the services hereunder by Cardinal, regardless of whether such claim is based upon any of the above stated reasons or otherwise. Results relate only to the samples identified above. This report shall not be reproduced except in full with written approval of Cardinal Laboratories.

Celey D. Keene, Lab Director/Quality Manager



PHONE (575) 393-2326 ° 101 E. MARLAND ° HOBBS, NM 88240

**Analytical Results For:**

STANDARD SAFETY & SUPPLY  
 ETHAN SESSUMS  
 PO BOX 14987  
 ODESSA TX, 79764  
 Fax To: NA

Received:	12/05/2025	Sampling Date:	12/04/2025
Reported:	12/11/2025	Sampling Type:	Soil
Project Name:	WBR FED 2 CTB ( 9/2/2025 )	Sampling Condition:	Cool & Intact
Project Number:	NONE GIVEN	Sample Received By:	Shalyn Rodriguez
Project Location:	OXY - LEA CO NM		

**Sample ID: CS - 16 (H257584-16)**

BTEX 8021B		mg/kg		Analyzed By: JH					
Analyte	Result	Reporting Limit	Analyzed	Method Blank	BS	% Recovery	True Value QC	RPD	Qualifier
Benzene*	<0.050	0.050	12/08/2025	ND	1.90	95.0	2.00	1.45	
Toluene*	<0.050	0.050	12/08/2025	ND	1.93	96.6	2.00	1.98	
Ethylbenzene*	<0.050	0.050	12/08/2025	ND	2.01	100	2.00	1.53	
Total Xylenes*	<0.150	0.150	12/08/2025	ND	6.00	100	6.00	2.35	
Total BTEX	<0.300	0.300	12/08/2025	ND					

Surrogate: 4-Bromofluorobenzene (PID) 100 % 70.4-141

Chloride, SM4500CI-B		mg/kg		Analyzed By: KH					
Analyte	Result	Reporting Limit	Analyzed	Method Blank	BS	% Recovery	True Value QC	RPD	Qualifier
Chloride	576	16.0	12/08/2025	ND	432	108	400	0.00	

TPH 8015M		mg/kg		Analyzed By: MS					
Analyte	Result	Reporting Limit	Analyzed	Method Blank	BS	% Recovery	True Value QC	RPD	Qualifier
GRO C6-C10*	<10.0	10.0	12/08/2025	ND	211	105	200	4.86	
DRO >C10-C28*	<10.0	10.0	12/08/2025	ND	214	107	200	2.60	
EXT DRO >C28-C36	<10.0	10.0	12/08/2025	ND					

Surrogate: 1-Chlorooctane 106 % 52.4-130

Surrogate: 1-Chlorooctadecane 99.9 % 39.9-141

Cardinal Laboratories

\*=Accredited Analyte

PLEASE NOTE: Liability and Damages. Cardinal's liability and client's exclusive remedy for any claim arising, whether based in contract or tort, shall be limited to the amount paid by client for analyses. All claims, including those for negligence and any other cause whatsoever shall be deemed waived unless made in writing and received by Cardinal within thirty (30) days after completion of the applicable service. In no event shall Cardinal be liable for incidental or consequential damages, including, without limitation, business interruptions, loss of use, or loss of profits incurred by client, its subsidiaries, affiliates or successors arising out of or related to the performance of the services hereunder by Cardinal, regardless of whether such claim is based upon any of the above stated reasons or otherwise. Results relate only to the samples identified above. This report shall not be reproduced except in full with written approval of Cardinal Laboratories.

Celey D. Keene, Lab Director/Quality Manager



PHONE (575) 393-2326 ° 101 E. MARLAND ° HOBBS, NM 88240

**Analytical Results For:**

STANDARD SAFETY & SUPPLY  
 ETHAN SESSUMS  
 PO BOX 14987  
 ODESSA TX, 79764  
 Fax To: NA

Received:	12/05/2025	Sampling Date:	12/04/2025
Reported:	12/11/2025	Sampling Type:	Soil
Project Name:	WBR FED 2 CTB ( 9/2/2025 )	Sampling Condition:	Cool & Intact
Project Number:	NONE GIVEN	Sample Received By:	Shalyn Rodriguez
Project Location:	OXY - LEA CO NM		

**Sample ID: CS - 17 (H257584-17)**

BTEX 8021B		mg/kg		Analyzed By: JH					
Analyte	Result	Reporting Limit	Analyzed	Method Blank	BS	% Recovery	True Value QC	RPD	Qualifier
Benzene*	<0.050	0.050	12/08/2025	ND	1.90	95.0	2.00	1.45	
Toluene*	<0.050	0.050	12/08/2025	ND	1.93	96.6	2.00	1.98	
Ethylbenzene*	<0.050	0.050	12/08/2025	ND	2.01	100	2.00	1.53	
Total Xylenes*	<0.150	0.150	12/08/2025	ND	6.00	100	6.00	2.35	
Total BTEX	<0.300	0.300	12/08/2025	ND					

Surrogate: 4-Bromofluorobenzene (PID) 106 % 70.4-141

Chloride, SM4500CI-B		mg/kg		Analyzed By: HM					
Analyte	Result	Reporting Limit	Analyzed	Method Blank	BS	% Recovery	True Value QC	RPD	Qualifier
Chloride	240	16.0	12/08/2025	ND	448	112	400	3.64	

TPH 8015M		mg/kg		Analyzed By: MS					
Analyte	Result	Reporting Limit	Analyzed	Method Blank	BS	% Recovery	True Value QC	RPD	Qualifier
GRO C6-C10*	<10.0	10.0	12/08/2025	ND	211	105	200	4.86	
DRO >C10-C28*	<10.0	10.0	12/08/2025	ND	214	107	200	2.60	
EXT DRO >C28-C36	<10.0	10.0	12/08/2025	ND					

Surrogate: 1-Chlorooctane 99.4 % 52.4-130

Surrogate: 1-Chlorooctadecane 92.8 % 39.9-141

Cardinal Laboratories

\*=Accredited Analyte

PLEASE NOTE: Liability and Damages. Cardinal's liability and client's exclusive remedy for any claim arising, whether based in contract or tort, shall be limited to the amount paid by client for analyses. All claims, including those for negligence and any other cause whatsoever shall be deemed waived unless made in writing and received by Cardinal within thirty (30) days after completion of the applicable service. In no event shall Cardinal be liable for incidental or consequential damages, including, without limitation, business interruptions, loss of use, or loss of profits incurred by client, its subsidiaries, affiliates or successors arising out of or related to the performance of the services hereunder by Cardinal, regardless of whether such claim is based upon any of the above stated reasons or otherwise. Results relate only to the samples identified above. This report shall not be reproduced except in full with written approval of Cardinal Laboratories.

Celey D. Keene, Lab Director/Quality Manager



PHONE (575) 393-2326 ° 101 E. MARLAND ° HOBBS, NM 88240

**Analytical Results For:**

STANDARD SAFETY & SUPPLY  
 ETHAN SESSUMS  
 PO BOX 14987  
 ODESSA TX, 79764  
 Fax To: NA

Received:	12/05/2025	Sampling Date:	12/04/2025
Reported:	12/11/2025	Sampling Type:	Soil
Project Name:	WBR FED 2 CTB ( 9/2/2025 )	Sampling Condition:	Cool & Intact
Project Number:	NONE GIVEN	Sample Received By:	Shalyn Rodriguez
Project Location:	OXY - LEA CO NM		

**Sample ID: CS - 18 (H257584-18)**

BTEX 8021B		mg/kg		Analyzed By: JH					
Analyte	Result	Reporting Limit	Analyzed	Method Blank	BS	% Recovery	True Value QC	RPD	Qualifier
Benzene*	<0.050	0.050	12/08/2025	ND	2.10	105	2.00	0.150	
Toluene*	<0.050	0.050	12/08/2025	ND	2.03	102	2.00	0.0979	
Ethylbenzene*	<0.050	0.050	12/08/2025	ND	1.93	96.6	2.00	0.882	
Total Xylenes*	<0.150	0.150	12/08/2025	ND	5.89	98.2	6.00	0.538	
Total BTEX	<0.300	0.300	12/08/2025	ND					

Surrogate: 4-Bromofluorobenzene (PID) 94.1 % 70.4-141

Chloride, SM4500CI-B		mg/kg		Analyzed By: HM					
Analyte	Result	Reporting Limit	Analyzed	Method Blank	BS	% Recovery	True Value QC	RPD	Qualifier
Chloride	192	16.0	12/08/2025	ND	448	112	400	3.64	

TPH 8015M		mg/kg		Analyzed By: MS					
Analyte	Result	Reporting Limit	Analyzed	Method Blank	BS	% Recovery	True Value QC	RPD	Qualifier
GRO C6-C10*	<10.0	10.0	12/08/2025	ND	211	105	200	4.86	
DRO >C10-C28*	<10.0	10.0	12/08/2025	ND	214	107	200	2.60	
EXT DRO >C28-C36	<10.0	10.0	12/08/2025	ND					

Surrogate: 1-Chlorooctane 98.9 % 52.4-130

Surrogate: 1-Chlorooctadecane 92.4 % 39.9-141

Cardinal Laboratories

\*=Accredited Analyte

PLEASE NOTE: Liability and Damages. Cardinal's liability and client's exclusive remedy for any claim arising, whether based in contract or tort, shall be limited to the amount paid by client for analyses. All claims, including those for negligence and any other cause whatsoever shall be deemed waived unless made in writing and received by Cardinal within thirty (30) days after completion of the applicable service. In no event shall Cardinal be liable for incidental or consequential damages, including, without limitation, business interruptions, loss of use, or loss of profits incurred by client, its subsidiaries, affiliates or successors arising out of or related to the performance of the services hereunder by Cardinal, regardless of whether such claim is based upon any of the above stated reasons or otherwise. Results relate only to the samples identified above. This report shall not be reproduced except in full with written approval of Cardinal Laboratories.

Celey D. Keene, Lab Director/Quality Manager



PHONE (575) 393-2326 ° 101 E. MARLAND ° HOBBS, NM 88240

**Analytical Results For:**

STANDARD SAFETY & SUPPLY  
 ETHAN SESSUMS  
 PO BOX 14987  
 ODESSA TX, 79764  
 Fax To: NA

Received:	12/05/2025	Sampling Date:	12/04/2025
Reported:	12/11/2025	Sampling Type:	Soil
Project Name:	WBR FED 2 CTB ( 9/2/2025 )	Sampling Condition:	Cool & Intact
Project Number:	NONE GIVEN	Sample Received By:	Shalyn Rodriguez
Project Location:	OXY - LEA CO NM		

**Sample ID: CS - 19 (H257584-19)**

BTEX 8021B		mg/kg		Analyzed By: JH						
Analyte	Result	Reporting Limit	Analyzed	Method Blank	BS	% Recovery	True Value QC	RPD	Qualifier	
Benzene*	<0.050	0.050	12/08/2025	ND	2.10	105	2.00	0.150		
Toluene*	<0.050	0.050	12/08/2025	ND	2.03	102	2.00	0.0979		
Ethylbenzene*	<0.050	0.050	12/08/2025	ND	1.93	96.6	2.00	0.882		
Total Xylenes*	<0.150	0.150	12/08/2025	ND	5.89	98.2	6.00	0.538		
Total BTEX	<0.300	0.300	12/08/2025	ND						

Surrogate: 4-Bromofluorobenzene (PID) 93.7 % 70.4-141

Chloride, SM4500CI-B		mg/kg		Analyzed By: HM						
Analyte	Result	Reporting Limit	Analyzed	Method Blank	BS	% Recovery	True Value QC	RPD	Qualifier	
Chloride	48.0	16.0	12/08/2025	ND	448	112	400	3.64		

TPH 8015M		mg/kg		Analyzed By: MS						
Analyte	Result	Reporting Limit	Analyzed	Method Blank	BS	% Recovery	True Value QC	RPD	Qualifier	
GRO C6-C10*	<10.0	10.0	12/08/2025	ND	211	105	200	4.86		
DRO >C10-C28*	<10.0	10.0	12/08/2025	ND	214	107	200	2.60		
EXT DRO >C28-C36	<10.0	10.0	12/08/2025	ND						

Surrogate: 1-Chlorooctane 104 % 52.4-130

Surrogate: 1-Chlorooctadecane 96.1 % 39.9-141

Cardinal Laboratories

\*=Accredited Analyte

PLEASE NOTE: Liability and Damages. Cardinal's liability and client's exclusive remedy for any claim arising, whether based in contract or tort, shall be limited to the amount paid by client for analyses. All claims, including those for negligence and any other cause whatsoever shall be deemed waived unless made in writing and received by Cardinal within thirty (30) days after completion of the applicable service. In no event shall Cardinal be liable for incidental or consequential damages, including, without limitation, business interruptions, loss of use, or loss of profits incurred by client, its subsidiaries, affiliates or successors arising out of or related to the performance of the services hereunder by Cardinal, regardless of whether such claim is based upon any of the above stated reasons or otherwise. Results relate only to the samples identified above. This report shall not be reproduced except in full with written approval of Cardinal Laboratories.

Celey D. Keene, Lab Director/Quality Manager



PHONE (575) 393-2326 ° 101 E. MARLAND ° HOBBS, NM 88240

**Analytical Results For:**

STANDARD SAFETY & SUPPLY  
 ETHAN SESSUMS  
 PO BOX 14987  
 ODESSA TX, 79764  
 Fax To: NA

Received:	12/05/2025	Sampling Date:	12/04/2025
Reported:	12/11/2025	Sampling Type:	Soil
Project Name:	WBR FED 2 CTB ( 9/2/2025 )	Sampling Condition:	Cool & Intact
Project Number:	NONE GIVEN	Sample Received By:	Shalyn Rodriguez
Project Location:	OXY - LEA CO NM		

**Sample ID: CS - 20 (H257584-20)**

BTEX 8021B		mg/kg		Analyzed By: JH					
Analyte	Result	Reporting Limit	Analyzed	Method Blank	BS	% Recovery	True Value QC	RPD	Qualifier
Benzene*	<0.050	0.050	12/08/2025	ND	2.10	105	2.00	0.150	
Toluene*	<0.050	0.050	12/08/2025	ND	2.03	102	2.00	0.0979	
Ethylbenzene*	<0.050	0.050	12/08/2025	ND	1.93	96.6	2.00	0.882	
Total Xylenes*	<0.150	0.150	12/08/2025	ND	5.89	98.2	6.00	0.538	
Total BTEX	<0.300	0.300	12/08/2025	ND					

Surrogate: 4-Bromofluorobenzene (PID) 94.0 % 70.4-141

Chloride, SM4500CI-B		mg/kg		Analyzed By: HM					
Analyte	Result	Reporting Limit	Analyzed	Method Blank	BS	% Recovery	True Value QC	RPD	Qualifier
Chloride	64.0	16.0	12/08/2025	ND	448	112	400	3.64	

TPH 8015M		mg/kg		Analyzed By: MS					
Analyte	Result	Reporting Limit	Analyzed	Method Blank	BS	% Recovery	True Value QC	RPD	Qualifier
GRO C6-C10*	<10.0	10.0	12/08/2025	ND	211	105	200	4.86	
DRO >C10-C28*	<10.0	10.0	12/08/2025	ND	214	107	200	2.60	
EXT DRO >C28-C36	<10.0	10.0	12/08/2025	ND					

Surrogate: 1-Chlorooctane 102 % 52.4-130

Surrogate: 1-Chlorooctadecane 94.1 % 39.9-141

Cardinal Laboratories

\*=Accredited Analyte

PLEASE NOTE: Liability and Damages. Cardinal's liability and client's exclusive remedy for any claim arising, whether based in contract or tort, shall be limited to the amount paid by client for analyses. All claims, including those for negligence and any other cause whatsoever shall be deemed waived unless made in writing and received by Cardinal within thirty (30) days after completion of the applicable service. In no event shall Cardinal be liable for incidental or consequential damages, including, without limitation, business interruptions, loss of use, or loss of profits incurred by client, its subsidiaries, affiliates or successors arising out of or related to the performance of the services hereunder by Cardinal, regardless of whether such claim is based upon any of the above stated reasons or otherwise. Results relate only to the samples identified above. This report shall not be reproduced except in full with written approval of Cardinal Laboratories.

Celey D. Keene, Lab Director/Quality Manager



PHONE (575) 393-2326 ° 101 E. MARLAND ° HOBBS, NM 88240

**Analytical Results For:**

STANDARD SAFETY & SUPPLY  
 ETHAN SESSUMS  
 PO BOX 14987  
 ODESSA TX, 79764  
 Fax To: NA

Received:	12/05/2025	Sampling Date:	12/04/2025
Reported:	12/11/2025	Sampling Type:	Soil
Project Name:	WBR FED 2 CTB ( 9/2/2025 )	Sampling Condition:	Cool & Intact
Project Number:	NONE GIVEN	Sample Received By:	Shalyn Rodriguez
Project Location:	OXY - LEA CO NM		

**Sample ID: CS - 21 (H257584-21)**

BTEX 8021B		mg/kg		Analyzed By: JH					
Analyte	Result	Reporting Limit	Analyzed	Method Blank	BS	% Recovery	True Value QC	RPD	Qualifier
Benzene*	<0.050	0.050	12/08/2025	ND	2.10	105	2.00	0.150	
Toluene*	<0.050	0.050	12/08/2025	ND	2.03	102	2.00	0.0979	
Ethylbenzene*	<0.050	0.050	12/08/2025	ND	1.93	96.6	2.00	0.882	
Total Xylenes*	<0.150	0.150	12/08/2025	ND	5.89	98.2	6.00	0.538	
Total BTEX	<0.300	0.300	12/08/2025	ND					

Surrogate: 4-Bromofluorobenzene (PID) 95.0 % 70.4-141

Chloride, SM4500CI-B		mg/kg		Analyzed By: HM					
Analyte	Result	Reporting Limit	Analyzed	Method Blank	BS	% Recovery	True Value QC	RPD	Qualifier
Chloride	32.0	16.0	12/08/2025	ND	448	112	400	3.64	

TPH 8015M		mg/kg		Analyzed By: MS					
Analyte	Result	Reporting Limit	Analyzed	Method Blank	BS	% Recovery	True Value QC	RPD	Qualifier
GRO C6-C10*	<10.0	10.0	12/08/2025	ND	211	105	200	4.86	
DRO >C10-C28*	<10.0	10.0	12/08/2025	ND	214	107	200	2.60	
EXT DRO >C28-C36	<10.0	10.0	12/08/2025	ND					

Surrogate: 1-Chlorooctane 101 % 52.4-130

Surrogate: 1-Chlorooctadecane 93.7 % 39.9-141

Cardinal Laboratories

\*=Accredited Analyte

PLEASE NOTE: Liability and Damages. Cardinal's liability and client's exclusive remedy for any claim arising, whether based in contract or tort, shall be limited to the amount paid by client for analyses. All claims, including those for negligence and any other cause whatsoever shall be deemed waived unless made in writing and received by Cardinal within thirty (30) days after completion of the applicable service. In no event shall Cardinal be liable for incidental or consequential damages, including, without limitation, business interruptions, loss of use, or loss of profits incurred by client, its subsidiaries, affiliates or successors arising out of or related to the performance of the services hereunder by Cardinal, regardless of whether such claim is based upon any of the above stated reasons or otherwise. Results relate only to the samples identified above. This report shall not be reproduced except in full with written approval of Cardinal Laboratories.

Celey D. Keene, Lab Director/Quality Manager



PHONE (575) 393-2326 ° 101 E. MARLAND ° HOBBS, NM 88240

**Analytical Results For:**

STANDARD SAFETY & SUPPLY  
 ETHAN SESSUMS  
 PO BOX 14987  
 ODESSA TX, 79764  
 Fax To: NA

Received:	12/05/2025	Sampling Date:	12/04/2025
Reported:	12/11/2025	Sampling Type:	Soil
Project Name:	WBR FED 2 CTB ( 9/2/2025 )	Sampling Condition:	Cool & Intact
Project Number:	NONE GIVEN	Sample Received By:	Shalyn Rodriguez
Project Location:	OXY - LEA CO NM		

**Sample ID: CS - 22 (H257584-22)**

BTEX 8021B		mg/kg		Analyzed By: JH					
Analyte	Result	Reporting Limit	Analyzed	Method Blank	BS	% Recovery	True Value QC	RPD	Qualifier
Benzene*	<0.050	0.050	12/08/2025	ND	2.10	105	2.00	0.150	
Toluene*	<0.050	0.050	12/08/2025	ND	2.03	102	2.00	0.0979	
Ethylbenzene*	<0.050	0.050	12/08/2025	ND	1.93	96.6	2.00	0.882	
Total Xylenes*	<0.150	0.150	12/08/2025	ND	5.89	98.2	6.00	0.538	
Total BTEX	<0.300	0.300	12/08/2025	ND					

Surrogate: 4-Bromofluorobenzene (PID) 93.8 % 70.4-141

Chloride, SM4500CI-B		mg/kg		Analyzed By: HM					
Analyte	Result	Reporting Limit	Analyzed	Method Blank	BS	% Recovery	True Value QC	RPD	Qualifier
Chloride	192	16.0	12/08/2025	ND	448	112	400	3.64	

TPH 8015M		mg/kg		Analyzed By: MS					
Analyte	Result	Reporting Limit	Analyzed	Method Blank	BS	% Recovery	True Value QC	RPD	Qualifier
GRO C6-C10*	<10.0	10.0	12/08/2025	ND	211	105	200	4.86	
DRO >C10-C28*	<10.0	10.0	12/08/2025	ND	214	107	200	2.60	
EXT DRO >C28-C36	<10.0	10.0	12/08/2025	ND					

Surrogate: 1-Chlorooctane 104 % 52.4-130

Surrogate: 1-Chlorooctadecane 96.2 % 39.9-141

Cardinal Laboratories

\*=Accredited Analyte

PLEASE NOTE: Liability and Damages. Cardinal's liability and client's exclusive remedy for any claim arising, whether based in contract or tort, shall be limited to the amount paid by client for analyses. All claims, including those for negligence and any other cause whatsoever shall be deemed waived unless made in writing and received by Cardinal within thirty (30) days after completion of the applicable service. In no event shall Cardinal be liable for incidental or consequential damages, including, without limitation, business interruptions, loss of use, or loss of profits incurred by client, its subsidiaries, affiliates or successors arising out of or related to the performance of the services hereunder by Cardinal, regardless of whether such claim is based upon any of the above stated reasons or otherwise. Results relate only to the samples identified above. This report shall not be reproduced except in full with written approval of Cardinal Laboratories.

Celey D. Keene, Lab Director/Quality Manager



PHONE (575) 393-2326 ° 101 E. MARLAND ° HOBBS, NM 88240

**Analytical Results For:**

STANDARD SAFETY & SUPPLY  
 ETHAN SESSUMS  
 PO BOX 14987  
 ODESSA TX, 79764  
 Fax To: NA

Received:	12/05/2025	Sampling Date:	12/04/2025
Reported:	12/11/2025	Sampling Type:	Soil
Project Name:	WBR FED 2 CTB ( 9/2/2025 )	Sampling Condition:	Cool & Intact
Project Number:	NONE GIVEN	Sample Received By:	Shalyn Rodriguez
Project Location:	OXY - LEA CO NM		

**Sample ID: CS - 23 (H257584-23)**

BTEX 8021B		mg/kg		Analyzed By: JH					
Analyte	Result	Reporting Limit	Analyzed	Method Blank	BS	% Recovery	True Value QC	RPD	Qualifier
Benzene*	<0.050	0.050	12/08/2025	ND	2.10	105	2.00	0.150	
Toluene*	<0.050	0.050	12/08/2025	ND	2.03	102	2.00	0.0979	
Ethylbenzene*	<0.050	0.050	12/08/2025	ND	1.93	96.6	2.00	0.882	
Total Xylenes*	<0.150	0.150	12/08/2025	ND	5.89	98.2	6.00	0.538	
Total BTEX	<0.300	0.300	12/08/2025	ND					

Surrogate: 4-Bromofluorobenzene (PID) 94.6 % 70.4-141

Chloride, SM4500CI-B		mg/kg		Analyzed By: HM					
Analyte	Result	Reporting Limit	Analyzed	Method Blank	BS	% Recovery	True Value QC	RPD	Qualifier
Chloride	64.0	16.0	12/08/2025	ND	448	112	400	3.64	

TPH 8015M		mg/kg		Analyzed By: MS					
Analyte	Result	Reporting Limit	Analyzed	Method Blank	BS	% Recovery	True Value QC	RPD	Qualifier
GRO C6-C10*	<10.0	10.0	12/08/2025	ND	211	105	200	4.86	
DRO >C10-C28*	<10.0	10.0	12/08/2025	ND	214	107	200	2.60	
EXT DRO >C28-C36	<10.0	10.0	12/08/2025	ND					

Surrogate: 1-Chlorooctane 80.5 % 52.4-130

Surrogate: 1-Chlorooctadecane 71.2 % 39.9-141

Cardinal Laboratories

\*=Accredited Analyte

PLEASE NOTE: Liability and Damages. Cardinal's liability and client's exclusive remedy for any claim arising, whether based in contract or tort, shall be limited to the amount paid by client for analyses. All claims, including those for negligence and any other cause whatsoever shall be deemed waived unless made in writing and received by Cardinal within thirty (30) days after completion of the applicable service. In no event shall Cardinal be liable for incidental or consequential damages, including, without limitation, business interruptions, loss of use, or loss of profits incurred by client, its subsidiaries, affiliates or successors arising out of or related to the performance of the services hereunder by Cardinal, regardless of whether such claim is based upon any of the above stated reasons or otherwise. Results relate only to the samples identified above. This report shall not be reproduced except in full with written approval of Cardinal Laboratories.

Celey D. Keene, Lab Director/Quality Manager



PHONE (575) 393-2326 ° 101 E. MARLAND ° HOBBS, NM 88240

**Analytical Results For:**

STANDARD SAFETY & SUPPLY  
 ETHAN SESSUMS  
 PO BOX 14987  
 ODESSA TX, 79764  
 Fax To: NA

Received:	12/05/2025	Sampling Date:	12/04/2025
Reported:	12/11/2025	Sampling Type:	Soil
Project Name:	WBR FED 2 CTB ( 9/2/2025 )	Sampling Condition:	Cool & Intact
Project Number:	NONE GIVEN	Sample Received By:	Shalyn Rodriguez
Project Location:	OXY - LEA CO NM		

**Sample ID: CS - 24 (H257584-24)**

BTEX 8021B		mg/kg		Analyzed By: JH					
Analyte	Result	Reporting Limit	Analyzed	Method Blank	BS	% Recovery	True Value QC	RPD	Qualifier
Benzene*	<0.050	0.050	12/08/2025	ND	2.10	105	2.00	0.150	
Toluene*	<0.050	0.050	12/08/2025	ND	2.03	102	2.00	0.0979	
Ethylbenzene*	<0.050	0.050	12/08/2025	ND	1.93	96.6	2.00	0.882	
Total Xylenes*	<0.150	0.150	12/08/2025	ND	5.89	98.2	6.00	0.538	
Total BTEX	<0.300	0.300	12/08/2025	ND					

Surrogate: 4-Bromofluorobenzene (PID) 94.8 % 70.4-141

Chloride, SM4500CI-B		mg/kg		Analyzed By: HM					
Analyte	Result	Reporting Limit	Analyzed	Method Blank	BS	% Recovery	True Value QC	RPD	Qualifier
Chloride	32.0	16.0	12/08/2025	ND	448	112	400	3.64	

TPH 8015M		mg/kg		Analyzed By: MS					
Analyte	Result	Reporting Limit	Analyzed	Method Blank	BS	% Recovery	True Value QC	RPD	Qualifier
GRO C6-C10*	<10.0	10.0	12/08/2025	ND	211	105	200	4.86	
DRO >C10-C28*	<10.0	10.0	12/08/2025	ND	214	107	200	2.60	
EXT DRO >C28-C36	<10.0	10.0	12/08/2025	ND					

Surrogate: 1-Chlorooctane 88.7 % 52.4-130

Surrogate: 1-Chlorooctadecane 82.6 % 39.9-141

Cardinal Laboratories

\*=Accredited Analyte

PLEASE NOTE: Liability and Damages. Cardinal's liability and client's exclusive remedy for any claim arising, whether based in contract or tort, shall be limited to the amount paid by client for analyses. All claims, including those for negligence and any other cause whatsoever shall be deemed waived unless made in writing and received by Cardinal within thirty (30) days after completion of the applicable service. In no event shall Cardinal be liable for incidental or consequential damages, including, without limitation, business interruptions, loss of use, or loss of profits incurred by client, its subsidiaries, affiliates or successors arising out of or related to the performance of the services hereunder by Cardinal, regardless of whether such claim is based upon any of the above stated reasons or otherwise. Results relate only to the samples identified above. This report shall not be reproduced except in full with written approval of Cardinal Laboratories.

Celey D. Keene, Lab Director/Quality Manager



PHONE (575) 393-2326 ° 101 E. MARLAND ° HOBBS, NM 88240

**Analytical Results For:**

STANDARD SAFETY & SUPPLY  
 ETHAN SESSUMS  
 PO BOX 14987  
 ODESSA TX, 79764  
 Fax To: NA

Received:	12/05/2025	Sampling Date:	12/04/2025
Reported:	12/11/2025	Sampling Type:	Soil
Project Name:	WBR FED 2 CTB ( 9/2/2025 )	Sampling Condition:	Cool & Intact
Project Number:	NONE GIVEN	Sample Received By:	Shalyn Rodriguez
Project Location:	OXY - LEA CO NM		

**Sample ID: CS - 25 (H257584-25)**

BTEX 8021B		mg/kg		Analyzed By: JH					
Analyte	Result	Reporting Limit	Analyzed	Method Blank	BS	% Recovery	True Value QC	RPD	Qualifier
Benzene*	<0.050	0.050	12/08/2025	ND	2.10	105	2.00	0.150	
Toluene*	<0.050	0.050	12/08/2025	ND	2.03	102	2.00	0.0979	
Ethylbenzene*	<0.050	0.050	12/08/2025	ND	1.93	96.6	2.00	0.882	
Total Xylenes*	<0.150	0.150	12/08/2025	ND	5.89	98.2	6.00	0.538	
Total BTEX	<0.300	0.300	12/08/2025	ND					

Surrogate: 4-Bromofluorobenzene (PID) 93.4 % 70.4-141

Chloride, SM4500CI-B		mg/kg		Analyzed By: HM					
Analyte	Result	Reporting Limit	Analyzed	Method Blank	BS	% Recovery	True Value QC	RPD	Qualifier
Chloride	96.0	16.0	12/08/2025	ND	448	112	400	3.64	

TPH 8015M		mg/kg		Analyzed By: MS					
Analyte	Result	Reporting Limit	Analyzed	Method Blank	BS	% Recovery	True Value QC	RPD	Qualifier
GRO C6-C10*	<10.0	10.0	12/08/2025	ND	211	105	200	4.86	
DRO >C10-C28*	<10.0	10.0	12/08/2025	ND	214	107	200	2.60	
EXT DRO >C28-C36	<10.0	10.0	12/08/2025	ND					

Surrogate: 1-Chlorooctane 105 % 52.4-130

Surrogate: 1-Chlorooctadecane 97.9 % 39.9-141

Cardinal Laboratories

\*=Accredited Analyte

PLEASE NOTE: Liability and Damages. Cardinal's liability and client's exclusive remedy for any claim arising, whether based in contract or tort, shall be limited to the amount paid by client for analyses. All claims, including those for negligence and any other cause whatsoever shall be deemed waived unless made in writing and received by Cardinal within thirty (30) days after completion of the applicable service. In no event shall Cardinal be liable for incidental or consequential damages, including, without limitation, business interruptions, loss of use, or loss of profits incurred by client, its subsidiaries, affiliates or successors arising out of or related to the performance of the services hereunder by Cardinal, regardless of whether such claim is based upon any of the above stated reasons or otherwise. Results relate only to the samples identified above. This report shall not be reproduced except in full with written approval of Cardinal Laboratories.

Celey D. Keene, Lab Director/Quality Manager



PHONE (575) 393-2326 ° 101 E. MARLAND ° HOBBS, NM 88240

**Analytical Results For:**

STANDARD SAFETY & SUPPLY  
 ETHAN SESSUMS  
 PO BOX 14987  
 ODESSA TX, 79764  
 Fax To: NA

Received:	12/05/2025	Sampling Date:	12/04/2025
Reported:	12/11/2025	Sampling Type:	Soil
Project Name:	WBR FED 2 CTB ( 9/2/2025 )	Sampling Condition:	Cool & Intact
Project Number:	NONE GIVEN	Sample Received By:	Shalyn Rodriguez
Project Location:	OXY - LEA CO NM		

**Sample ID: CS - 26 (H257584-26)**

BTEX 8021B		mg/kg		Analyzed By: JH					
Analyte	Result	Reporting Limit	Analyzed	Method Blank	BS	% Recovery	True Value QC	RPD	Qualifier
Benzene*	<0.050	0.050	12/08/2025	ND	2.10	105	2.00	0.150	
Toluene*	<0.050	0.050	12/08/2025	ND	2.03	102	2.00	0.0979	
Ethylbenzene*	<0.050	0.050	12/08/2025	ND	1.93	96.6	2.00	0.882	
Total Xylenes*	<0.150	0.150	12/08/2025	ND	5.89	98.2	6.00	0.538	
Total BTEX	<0.300	0.300	12/08/2025	ND					

Surrogate: 4-Bromofluorobenzene (PID) 95.2 % 70.4-141

Chloride, SM4500CI-B		mg/kg		Analyzed By: HM					
Analyte	Result	Reporting Limit	Analyzed	Method Blank	BS	% Recovery	True Value QC	RPD	Qualifier
Chloride	2280	16.0	12/08/2025	ND	448	112	400	3.64	

TPH 8015M		mg/kg		Analyzed By: MS					
Analyte	Result	Reporting Limit	Analyzed	Method Blank	BS	% Recovery	True Value QC	RPD	Qualifier
GRO C6-C10*	<10.0	10.0	12/08/2025	ND	211	105	200	4.86	
DRO >C10-C28*	<10.0	10.0	12/08/2025	ND	214	107	200	2.60	
EXT DRO >C28-C36	<10.0	10.0	12/08/2025	ND					

Surrogate: 1-Chlorooctane 102 % 52.4-130

Surrogate: 1-Chlorooctadecane 95.2 % 39.9-141

Cardinal Laboratories

\*=Accredited Analyte

PLEASE NOTE: Liability and Damages. Cardinal's liability and client's exclusive remedy for any claim arising, whether based in contract or tort, shall be limited to the amount paid by client for analyses. All claims, including those for negligence and any other cause whatsoever shall be deemed waived unless made in writing and received by Cardinal within thirty (30) days after completion of the applicable service. In no event shall Cardinal be liable for incidental or consequential damages, including, without limitation, business interruptions, loss of use, or loss of profits incurred by client, its subsidiaries, affiliates or successors arising out of or related to the performance of the services hereunder by Cardinal, regardless of whether such claim is based upon any of the above stated reasons or otherwise. Results relate only to the samples identified above. This report shall not be reproduced except in full with written approval of Cardinal Laboratories.

Celey D. Keene, Lab Director/Quality Manager



PHONE (575) 393-2326 ° 101 E. MARLAND ° HOBBS, NM 88240

**Analytical Results For:**

STANDARD SAFETY & SUPPLY  
 ETHAN SESSUMS  
 PO BOX 14987  
 ODESSA TX, 79764  
 Fax To: NA

Received:	12/05/2025	Sampling Date:	12/04/2025
Reported:	12/11/2025	Sampling Type:	Soil
Project Name:	WBR FED 2 CTB ( 9/2/2025 )	Sampling Condition:	Cool & Intact
Project Number:	NONE GIVEN	Sample Received By:	Shalyn Rodriguez
Project Location:	OXY - LEA CO NM		

**Sample ID: CS - 27 (H257584-27)**

BTEX 8021B		mg/kg		Analyzed By: JH					
Analyte	Result	Reporting Limit	Analyzed	Method Blank	BS	% Recovery	True Value QC	RPD	Qualifier
Benzene*	<0.050	0.050	12/08/2025	ND	2.10	105	2.00	0.150	
Toluene*	<0.050	0.050	12/08/2025	ND	2.03	102	2.00	0.0979	
Ethylbenzene*	<0.050	0.050	12/08/2025	ND	1.93	96.6	2.00	0.882	
Total Xylenes*	<0.150	0.150	12/08/2025	ND	5.89	98.2	6.00	0.538	
Total BTEX	<0.300	0.300	12/08/2025	ND					

Surrogate: 4-Bromofluorobenzene (PID) 94.2 % 70.4-141

Chloride, SM4500Cl-B		mg/kg		Analyzed By: HM					
Analyte	Result	Reporting Limit	Analyzed	Method Blank	BS	% Recovery	True Value QC	RPD	Qualifier
Chloride	128	16.0	12/08/2025	ND	448	112	400	3.64	

TPH 8015M		mg/kg		Analyzed By: MS					
Analyte	Result	Reporting Limit	Analyzed	Method Blank	BS	% Recovery	True Value QC	RPD	Qualifier
GRO C6-C10*	<10.0	10.0	12/08/2025	ND	211	105	200	4.86	
DRO >C10-C28*	<10.0	10.0	12/08/2025	ND	214	107	200	2.60	
EXT DRO >C28-C36	<10.0	10.0	12/08/2025	ND					

Surrogate: 1-Chlorooctane 104 % 52.4-130

Surrogate: 1-Chlorooctadecane 96.6 % 39.9-141

Cardinal Laboratories

\*=Accredited Analyte

PLEASE NOTE: Liability and Damages. Cardinal's liability and client's exclusive remedy for any claim arising, whether based in contract or tort, shall be limited to the amount paid by client for analyses. All claims, including those for negligence and any other cause whatsoever shall be deemed waived unless made in writing and received by Cardinal within thirty (30) days after completion of the applicable service. In no event shall Cardinal be liable for incidental or consequential damages, including, without limitation, business interruptions, loss of use, or loss of profits incurred by client, its subsidiaries, affiliates or successors arising out of or related to the performance of the services hereunder by Cardinal, regardless of whether such claim is based upon any of the above stated reasons or otherwise. Results relate only to the samples identified above. This report shall not be reproduced except in full with written approval of Cardinal Laboratories.

Celey D. Keene, Lab Director/Quality Manager



PHONE (575) 393-2326 ° 101 E. MARLAND ° HOBBS, NM 88240

**Analytical Results For:**

STANDARD SAFETY & SUPPLY  
 ETHAN SESSUMS  
 PO BOX 14987  
 ODESSA TX, 79764  
 Fax To: NA

Received:	12/05/2025	Sampling Date:	12/04/2025
Reported:	12/11/2025	Sampling Type:	Soil
Project Name:	WBR FED 2 CTB ( 9/2/2025 )	Sampling Condition:	Cool & Intact
Project Number:	NONE GIVEN	Sample Received By:	Shalyn Rodriguez
Project Location:	OXY - LEA CO NM		

**Sample ID: CS - 28 (H257584-28)**

BTEX 8021B		mg/kg		Analyzed By: JH					
Analyte	Result	Reporting Limit	Analyzed	Method Blank	BS	% Recovery	True Value QC	RPD	Qualifier
Benzene*	<0.050	0.050	12/08/2025	ND	2.10	105	2.00	0.150	
Toluene*	<0.050	0.050	12/08/2025	ND	2.03	102	2.00	0.0979	
Ethylbenzene*	<0.050	0.050	12/08/2025	ND	1.93	96.6	2.00	0.882	
Total Xylenes*	<0.150	0.150	12/08/2025	ND	5.89	98.2	6.00	0.538	
Total BTEX	<0.300	0.300	12/08/2025	ND					

Surrogate: 4-Bromofluorobenzene (PID) 95.4 % 70.4-141

Chloride, SM4500Cl-B		mg/kg		Analyzed By: HM					
Analyte	Result	Reporting Limit	Analyzed	Method Blank	BS	% Recovery	True Value QC	RPD	Qualifier
Chloride	240	16.0	12/08/2025	ND	448	112	400	3.64	

TPH 8015M		mg/kg		Analyzed By: MS					
Analyte	Result	Reporting Limit	Analyzed	Method Blank	BS	% Recovery	True Value QC	RPD	Qualifier
GRO C6-C10*	<10.0	10.0	12/08/2025	ND	211	105	200	4.86	
DRO >C10-C28*	<10.0	10.0	12/08/2025	ND	214	107	200	2.60	
EXT DRO >C28-C36	<10.0	10.0	12/08/2025	ND					

Surrogate: 1-Chlorooctane 94.6 % 52.4-130

Surrogate: 1-Chlorooctadecane 91.4 % 39.9-141

Cardinal Laboratories

\*=Accredited Analyte

PLEASE NOTE: Liability and Damages. Cardinal's liability and client's exclusive remedy for any claim arising, whether based in contract or tort, shall be limited to the amount paid by client for analyses. All claims, including those for negligence and any other cause whatsoever shall be deemed waived unless made in writing and received by Cardinal within thirty (30) days after completion of the applicable service. In no event shall Cardinal be liable for incidental or consequential damages, including, without limitation, business interruptions, loss of use, or loss of profits incurred by client, its subsidiaries, affiliates or successors arising out of or related to the performance of the services hereunder by Cardinal, regardless of whether such claim is based upon any of the above stated reasons or otherwise. Results relate only to the samples identified above. This report shall not be reproduced except in full with written approval of Cardinal Laboratories.

Celey D. Keene, Lab Director/Quality Manager



PHONE (575) 393-2326 ° 101 E. MARLAND ° HOBBS, NM 88240

**Analytical Results For:**

STANDARD SAFETY & SUPPLY  
 ETHAN SESSUMS  
 PO BOX 14987  
 ODESSA TX, 79764  
 Fax To: NA

Received:	12/05/2025	Sampling Date:	12/04/2025
Reported:	12/11/2025	Sampling Type:	Soil
Project Name:	WBR FED 2 CTB ( 9/2/2025 )	Sampling Condition:	Cool & Intact
Project Number:	NONE GIVEN	Sample Received By:	Shalyn Rodriguez
Project Location:	OXY - LEA CO NM		

**Sample ID: CS - 29 (H257584-29)**

BTEX 8021B		mg/kg		Analyzed By: JH					
Analyte	Result	Reporting Limit	Analyzed	Method Blank	BS	% Recovery	True Value QC	RPD	Qualifier
Benzene*	<0.050	0.050	12/08/2025	ND	2.10	105	2.00	0.150	
Toluene*	<0.050	0.050	12/08/2025	ND	2.03	102	2.00	0.0979	
Ethylbenzene*	<0.050	0.050	12/08/2025	ND	1.93	96.6	2.00	0.882	
Total Xylenes*	<0.150	0.150	12/08/2025	ND	5.89	98.2	6.00	0.538	
Total BTEX	<0.300	0.300	12/08/2025	ND					

Surrogate: 4-Bromofluorobenzene (PID) 93.6 % 70.4-141

Chloride, SM4500CI-B		mg/kg		Analyzed By: HM					
Analyte	Result	Reporting Limit	Analyzed	Method Blank	BS	% Recovery	True Value QC	RPD	Qualifier
Chloride	144	16.0	12/08/2025	ND	448	112	400	3.64	

TPH 8015M		mg/kg		Analyzed By: MS					
Analyte	Result	Reporting Limit	Analyzed	Method Blank	BS	% Recovery	True Value QC	RPD	Qualifier
GRO C6-C10*	<10.0	10.0	12/08/2025	ND	211	105	200	4.86	
DRO >C10-C28*	<10.0	10.0	12/08/2025	ND	214	107	200	2.60	
EXT DRO >C28-C36	<10.0	10.0	12/08/2025	ND					

Surrogate: 1-Chlorooctane 102 % 52.4-130

Surrogate: 1-Chlorooctadecane 94.2 % 39.9-141

Cardinal Laboratories

\*=Accredited Analyte

PLEASE NOTE: Liability and Damages. Cardinal's liability and client's exclusive remedy for any claim arising, whether based in contract or tort, shall be limited to the amount paid by client for analyses. All claims, including those for negligence and any other cause whatsoever shall be deemed waived unless made in writing and received by Cardinal within thirty (30) days after completion of the applicable service. In no event shall Cardinal be liable for incidental or consequential damages, including, without limitation, business interruptions, loss of use, or loss of profits incurred by client, its subsidiaries, affiliates or successors arising out of or related to the performance of the services hereunder by Cardinal, regardless of whether such claim is based upon any of the above stated reasons or otherwise. Results relate only to the samples identified above. This report shall not be reproduced except in full with written approval of Cardinal Laboratories.

Celey D. Keene, Lab Director/Quality Manager



PHONE (575) 393-2326 ° 101 E. MARLAND ° HOBBS, NM 88240

**Analytical Results For:**

STANDARD SAFETY & SUPPLY  
 ETHAN SESSUMS  
 PO BOX 14987  
 ODESSA TX, 79764  
 Fax To: NA

Received:	12/05/2025	Sampling Date:	12/04/2025
Reported:	12/11/2025	Sampling Type:	Soil
Project Name:	WBR FED 2 CTB ( 9/2/2025 )	Sampling Condition:	Cool & Intact
Project Number:	NONE GIVEN	Sample Received By:	Shalyn Rodriguez
Project Location:	OXY - LEA CO NM		

**Sample ID: CS - 30 (H257584-30)**

BTEX 8021B		mg/kg		Analyzed By: JH					
Analyte	Result	Reporting Limit	Analyzed	Method Blank	BS	% Recovery	True Value QC	RPD	Qualifier
Benzene*	<0.050	0.050	12/08/2025	ND	2.10	105	2.00	0.150	
Toluene*	<0.050	0.050	12/08/2025	ND	2.03	102	2.00	0.0979	
Ethylbenzene*	<0.050	0.050	12/08/2025	ND	1.93	96.6	2.00	0.882	
Total Xylenes*	<0.150	0.150	12/08/2025	ND	5.89	98.2	6.00	0.538	
Total BTEX	<0.300	0.300	12/08/2025	ND					

Surrogate: 4-Bromofluorobenzene (PID) 95.9 % 70.4-141

Chloride, SM4500Cl-B		mg/kg		Analyzed By: HM					
Analyte	Result	Reporting Limit	Analyzed	Method Blank	BS	% Recovery	True Value QC	RPD	Qualifier
Chloride	48.0	16.0	12/08/2025	ND	448	112	400	3.64	

TPH 8015M		mg/kg		Analyzed By: MS					
Analyte	Result	Reporting Limit	Analyzed	Method Blank	BS	% Recovery	True Value QC	RPD	Qualifier
GRO C6-C10*	<10.0	10.0	12/08/2025	ND	211	105	200	4.86	
DRO >C10-C28*	<10.0	10.0	12/08/2025	ND	214	107	200	2.60	
EXT DRO >C28-C36	<10.0	10.0	12/08/2025	ND					

Surrogate: 1-Chlorooctane 102 % 52.4-130

Surrogate: 1-Chlorooctadecane 94.1 % 39.9-141

Cardinal Laboratories

\*=Accredited Analyte

PLEASE NOTE: Liability and Damages. Cardinal's liability and client's exclusive remedy for any claim arising, whether based in contract or tort, shall be limited to the amount paid by client for analyses. All claims, including those for negligence and any other cause whatsoever shall be deemed waived unless made in writing and received by Cardinal within thirty (30) days after completion of the applicable service. In no event shall Cardinal be liable for incidental or consequential damages, including, without limitation, business interruptions, loss of use, or loss of profits incurred by client, its subsidiaries, affiliates or successors arising out of or related to the performance of the services hereunder by Cardinal, regardless of whether such claim is based upon any of the above stated reasons or otherwise. Results relate only to the samples identified above. This report shall not be reproduced except in full with written approval of Cardinal Laboratories.

Celey D. Keene, Lab Director/Quality Manager



PHONE (575) 393-2326 ° 101 E. MARLAND ° HOBBS, NM 88240

**Analytical Results For:**

STANDARD SAFETY & SUPPLY  
 ETHAN SESSUMS  
 PO BOX 14987  
 ODESSA TX, 79764  
 Fax To: NA

Received:	12/05/2025	Sampling Date:	12/04/2025
Reported:	12/11/2025	Sampling Type:	Soil
Project Name:	WBR FED 2 CTB ( 9/2/2025 )	Sampling Condition:	Cool & Intact
Project Number:	NONE GIVEN	Sample Received By:	Shalyn Rodriguez
Project Location:	OXY - LEA CO NM		

**Sample ID: CS - 31 (H257584-31)**

BTEX 8021B		mg/kg		Analyzed By: JH					
Analyte	Result	Reporting Limit	Analyzed	Method Blank	BS	% Recovery	True Value QC	RPD	Qualifier
Benzene*	<0.050	0.050	12/08/2025	ND	2.10	105	2.00	0.150	
Toluene*	<0.050	0.050	12/08/2025	ND	2.03	102	2.00	0.0979	
Ethylbenzene*	<0.050	0.050	12/08/2025	ND	1.93	96.6	2.00	0.882	
Total Xylenes*	<0.150	0.150	12/08/2025	ND	5.89	98.2	6.00	0.538	
Total BTEX	<0.300	0.300	12/08/2025	ND					

Surrogate: 4-Bromofluorobenzene (PID) 93.9 % 70.4-141

Chloride, SM4500CI-B		mg/kg		Analyzed By: HM					
Analyte	Result	Reporting Limit	Analyzed	Method Blank	BS	% Recovery	True Value QC	RPD	Qualifier
Chloride	16.0	16.0	12/08/2025	ND	448	112	400	3.64	

TPH 8015M		mg/kg		Analyzed By: MS					
Analyte	Result	Reporting Limit	Analyzed	Method Blank	BS	% Recovery	True Value QC	RPD	Qualifier
GRO C6-C10*	<10.0	10.0	12/08/2025	ND	211	105	200	4.86	
DRO >C10-C28*	<10.0	10.0	12/08/2025	ND	214	107	200	2.60	
EXT DRO >C28-C36	<10.0	10.0	12/08/2025	ND					

Surrogate: 1-Chlorooctane 98.8 % 52.4-130

Surrogate: 1-Chlorooctadecane 92.0 % 39.9-141

Cardinal Laboratories

\*=Accredited Analyte

PLEASE NOTE: Liability and Damages. Cardinal's liability and client's exclusive remedy for any claim arising, whether based in contract or tort, shall be limited to the amount paid by client for analyses. All claims, including those for negligence and any other cause whatsoever shall be deemed waived unless made in writing and received by Cardinal within thirty (30) days after completion of the applicable service. In no event shall Cardinal be liable for incidental or consequential damages, including, without limitation, business interruptions, loss of use, or loss of profits incurred by client, its subsidiaries, affiliates or successors arising out of or related to the performance of the services hereunder by Cardinal, regardless of whether such claim is based upon any of the above stated reasons or otherwise. Results relate only to the samples identified above. This report shall not be reproduced except in full with written approval of Cardinal Laboratories.

Celey D. Keene, Lab Director/Quality Manager



PHONE (575) 393-2326 ° 101 E. MARLAND ° HOBBS, NM 88240

**Analytical Results For:**

STANDARD SAFETY & SUPPLY  
 ETHAN SESSUMS  
 PO BOX 14987  
 ODESSA TX, 79764  
 Fax To: NA

Received:	12/05/2025	Sampling Date:	12/04/2025
Reported:	12/11/2025	Sampling Type:	Soil
Project Name:	WBR FED 2 CTB ( 9/2/2025 )	Sampling Condition:	Cool & Intact
Project Number:	NONE GIVEN	Sample Received By:	Shalyn Rodriguez
Project Location:	OXY - LEA CO NM		

**Sample ID: CS - 32 (H257584-32)**

BTEX 8021B		mg/kg		Analyzed By: JH					
Analyte	Result	Reporting Limit	Analyzed	Method Blank	BS	% Recovery	True Value QC	RPD	Qualifier
Benzene*	<0.050	0.050	12/08/2025	ND	2.10	105	2.00	0.150	
Toluene*	<0.050	0.050	12/08/2025	ND	2.03	102	2.00	0.0979	
Ethylbenzene*	<0.050	0.050	12/08/2025	ND	1.93	96.6	2.00	0.882	
Total Xylenes*	<0.150	0.150	12/08/2025	ND	5.89	98.2	6.00	0.538	
Total BTEX	<0.300	0.300	12/08/2025	ND					

Surrogate: 4-Bromofluorobenzene (PID) 94.5 % 70.4-141

Chloride, SM4500CI-B		mg/kg		Analyzed By: HM					
Analyte	Result	Reporting Limit	Analyzed	Method Blank	BS	% Recovery	True Value QC	RPD	Qualifier
Chloride	256	16.0	12/08/2025	ND	448	112	400	3.64	

TPH 8015M		mg/kg		Analyzed By: MS					
Analyte	Result	Reporting Limit	Analyzed	Method Blank	BS	% Recovery	True Value QC	RPD	Qualifier
GRO C6-C10*	<10.0	10.0	12/08/2025	ND	211	105	200	4.86	
DRO >C10-C28*	<10.0	10.0	12/08/2025	ND	214	107	200	2.60	
EXT DRO >C28-C36	<10.0	10.0	12/08/2025	ND					

Surrogate: 1-Chlorooctane 94.8 % 52.4-130

Surrogate: 1-Chlorooctadecane 85.9 % 39.9-141

Cardinal Laboratories

\*=Accredited Analyte

PLEASE NOTE: Liability and Damages. Cardinal's liability and client's exclusive remedy for any claim arising, whether based in contract or tort, shall be limited to the amount paid by client for analyses. All claims, including those for negligence and any other cause whatsoever shall be deemed waived unless made in writing and received by Cardinal within thirty (30) days after completion of the applicable service. In no event shall Cardinal be liable for incidental or consequential damages, including, without limitation, business interruptions, loss of use, or loss of profits incurred by client, its subsidiaries, affiliates or successors arising out of or related to the performance of the services hereunder by Cardinal, regardless of whether such claim is based upon any of the above stated reasons or otherwise. Results relate only to the samples identified above. This report shall not be reproduced except in full with written approval of Cardinal Laboratories.

Celey D. Keene, Lab Director/Quality Manager



PHONE (575) 393-2326 ° 101 E. MARLAND ° HOBBS, NM 88240

**Analytical Results For:**

STANDARD SAFETY & SUPPLY  
 ETHAN SESSUMS  
 PO BOX 14987  
 ODESSA TX, 79764  
 Fax To: NA

Received:	12/05/2025	Sampling Date:	12/04/2025
Reported:	12/11/2025	Sampling Type:	Soil
Project Name:	WBR FED 2 CTB ( 9/2/2025 )	Sampling Condition:	Cool & Intact
Project Number:	NONE GIVEN	Sample Received By:	Shalyn Rodriguez
Project Location:	OXY - LEA CO NM		

**Sample ID: CS - 33 (H257584-33)**

BTEX 8021B		mg/kg		Analyzed By: JH					
Analyte	Result	Reporting Limit	Analyzed	Method Blank	BS	% Recovery	True Value QC	RPD	Qualifier
Benzene*	<0.050	0.050	12/08/2025	ND	2.10	105	2.00	0.150	
Toluene*	<0.050	0.050	12/08/2025	ND	2.03	102	2.00	0.0979	
Ethylbenzene*	<0.050	0.050	12/08/2025	ND	1.93	96.6	2.00	0.882	
Total Xylenes*	<0.150	0.150	12/08/2025	ND	5.89	98.2	6.00	0.538	
Total BTEX	<0.300	0.300	12/08/2025	ND					

Surrogate: 4-Bromofluorobenzene (PID) 95.2 % 70.4-141

Chloride, SM4500CI-B		mg/kg		Analyzed By: HM					
Analyte	Result	Reporting Limit	Analyzed	Method Blank	BS	% Recovery	True Value QC	RPD	Qualifier
Chloride	<b>448</b>	16.0	12/08/2025	ND	448	112	400	3.64	

TPH 8015M		mg/kg		Analyzed By: MS					
Analyte	Result	Reporting Limit	Analyzed	Method Blank	BS	% Recovery	True Value QC	RPD	Qualifier
GRO C6-C10*	<10.0	10.0	12/08/2025	ND	202	101	200	0.689	
DRO >C10-C28*	<10.0	10.0	12/08/2025	ND	219	110	200	3.47	
EXT DRO >C28-C36	<10.0	10.0	12/08/2025	ND					

Surrogate: 1-Chlorooctane 91.2 % 52.4-130

Surrogate: 1-Chlorooctadecane 87.5 % 39.9-141

Cardinal Laboratories

\*=Accredited Analyte

PLEASE NOTE: Liability and Damages. Cardinal's liability and client's exclusive remedy for any claim arising, whether based in contract or tort, shall be limited to the amount paid by client for analyses. All claims, including those for negligence and any other cause whatsoever shall be deemed waived unless made in writing and received by Cardinal within thirty (30) days after completion of the applicable service. In no event shall Cardinal be liable for incidental or consequential damages, including, without limitation, business interruptions, loss of use, or loss of profits incurred by client, its subsidiaries, affiliates or successors arising out of or related to the performance of the services hereunder by Cardinal, regardless of whether such claim is based upon any of the above stated reasons or otherwise. Results relate only to the samples identified above. This report shall not be reproduced except in full with written approval of Cardinal Laboratories.

Celey D. Keene, Lab Director/Quality Manager



PHONE (575) 393-2326 ° 101 E. MARLAND ° HOBBS, NM 88240

**Analytical Results For:**

STANDARD SAFETY & SUPPLY  
 ETHAN SESSUMS  
 PO BOX 14987  
 ODESSA TX, 79764  
 Fax To: NA

Received:	12/05/2025	Sampling Date:	12/04/2025
Reported:	12/11/2025	Sampling Type:	Soil
Project Name:	WBR FED 2 CTB ( 9/2/2025 )	Sampling Condition:	Cool & Intact
Project Number:	NONE GIVEN	Sample Received By:	Shalyn Rodriguez
Project Location:	OXY - LEA CO NM		

**Sample ID: CS - 34 (H257584-34)**

BTEX 8021B		mg/kg		Analyzed By: JH					
Analyte	Result	Reporting Limit	Analyzed	Method Blank	BS	% Recovery	True Value QC	RPD	Qualifier
Benzene*	<0.050	0.050	12/08/2025	ND	2.10	105	2.00	0.150	
Toluene*	<0.050	0.050	12/08/2025	ND	2.03	102	2.00	0.0979	
Ethylbenzene*	<0.050	0.050	12/08/2025	ND	1.93	96.6	2.00	0.882	
Total Xylenes*	<0.150	0.150	12/08/2025	ND	5.89	98.2	6.00	0.538	
Total BTEX	<0.300	0.300	12/08/2025	ND					

Surrogate: 4-Bromofluorobenzene (PID) 93.1 % 70.4-141

Chloride, SM4500CI-B		mg/kg		Analyzed By: HM					
Analyte	Result	Reporting Limit	Analyzed	Method Blank	BS	% Recovery	True Value QC	RPD	Qualifier
<b>Chloride</b>	<b>896</b>	16.0	12/08/2025	ND	448	112	400	3.64	

TPH 8015M		mg/kg		Analyzed By: MS					
Analyte	Result	Reporting Limit	Analyzed	Method Blank	BS	% Recovery	True Value QC	RPD	Qualifier
GRO C6-C10*	<10.0	10.0	12/08/2025	ND	202	101	200	0.689	
DRO >C10-C28*	<10.0	10.0	12/08/2025	ND	219	110	200	3.47	
EXT DRO >C28-C36	<10.0	10.0	12/08/2025	ND					

Surrogate: 1-Chlorooctane 91.9 % 52.4-130

Surrogate: 1-Chlorooctadecane 87.5 % 39.9-141

Cardinal Laboratories

\*=Accredited Analyte

PLEASE NOTE: Liability and Damages. Cardinal's liability and client's exclusive remedy for any claim arising, whether based in contract or tort, shall be limited to the amount paid by client for analyses. All claims, including those for negligence and any other cause whatsoever shall be deemed waived unless made in writing and received by Cardinal within thirty (30) days after completion of the applicable service. In no event shall Cardinal be liable for incidental or consequential damages, including, without limitation, business interruptions, loss of use, or loss of profits incurred by client, its subsidiaries, affiliates or successors arising out of or related to the performance of the services hereunder by Cardinal, regardless of whether such claim is based upon any of the above stated reasons or otherwise. Results relate only to the samples identified above. This report shall not be reproduced except in full with written approval of Cardinal Laboratories.

Celey D. Keene, Lab Director/Quality Manager



PHONE (575) 393-2326 ° 101 E. MARLAND ° HOBBS, NM 88240

**Analytical Results For:**

STANDARD SAFETY & SUPPLY  
 ETHAN SESSUMS  
 PO BOX 14987  
 ODESSA TX, 79764  
 Fax To: NA

Received:	12/05/2025	Sampling Date:	12/04/2025
Reported:	12/11/2025	Sampling Type:	Soil
Project Name:	WBR FED 2 CTB ( 9/2/2025 )	Sampling Condition:	Cool & Intact
Project Number:	NONE GIVEN	Sample Received By:	Shalyn Rodriguez
Project Location:	OXY - LEA CO NM		

**Sample ID: CS - 35 (H257584-35)**

BTEX 8021B		mg/kg		Analyzed By: JH						
Analyte	Result	Reporting Limit	Analyzed	Method Blank	BS	% Recovery	True Value QC	RPD	Qualifier	
Benzene*	<0.050	0.050	12/08/2025	ND	2.10	105	2.00	0.150		
Toluene*	<0.050	0.050	12/08/2025	ND	2.03	102	2.00	0.0979		
Ethylbenzene*	<0.050	0.050	12/08/2025	ND	1.93	96.6	2.00	0.882		
Total Xylenes*	<0.150	0.150	12/08/2025	ND	5.89	98.2	6.00	0.538		
Total BTEX	<0.300	0.300	12/08/2025	ND						

Surrogate: 4-Bromofluorobenzene (PID) 94.5 % 70.4-141

Chloride, SM4500CI-B		mg/kg		Analyzed By: HM						
Analyte	Result	Reporting Limit	Analyzed	Method Blank	BS	% Recovery	True Value QC	RPD	Qualifier	
<b>Chloride</b>	<b>2160</b>	16.0	12/08/2025	ND	448	112	400	3.64		

TPH 8015M		mg/kg		Analyzed By: MS						
Analyte	Result	Reporting Limit	Analyzed	Method Blank	BS	% Recovery	True Value QC	RPD	Qualifier	
GRO C6-C10*	<10.0	10.0	12/08/2025	ND	202	101	200	0.689		
DRO >C10-C28*	<10.0	10.0	12/08/2025	ND	219	110	200	3.47		
EXT DRO >C28-C36	<10.0	10.0	12/08/2025	ND						

Surrogate: 1-Chlorooctane 94.2 % 52.4-130

Surrogate: 1-Chlorooctadecane 88.7 % 39.9-141

Cardinal Laboratories

\*=Accredited Analyte

PLEASE NOTE: Liability and Damages. Cardinal's liability and client's exclusive remedy for any claim arising, whether based in contract or tort, shall be limited to the amount paid by client for analyses. All claims, including those for negligence and any other cause whatsoever shall be deemed waived unless made in writing and received by Cardinal within thirty (30) days after completion of the applicable service. In no event shall Cardinal be liable for incidental or consequential damages, including, without limitation, business interruptions, loss of use, or loss of profits incurred by client, its subsidiaries, affiliates or successors arising out of or related to the performance of the services hereunder by Cardinal, regardless of whether such claim is based upon any of the above stated reasons or otherwise. Results relate only to the samples identified above. This report shall not be reproduced except in full with written approval of Cardinal Laboratories.

Celey D. Keene, Lab Director/Quality Manager



PHONE (575) 393-2326 ° 101 E. MARLAND ° HOBBS, NM 88240

**Analytical Results For:**

STANDARD SAFETY & SUPPLY  
 ETHAN SESSUMS  
 PO BOX 14987  
 ODESSA TX, 79764  
 Fax To: NA

Received:	12/05/2025	Sampling Date:	12/04/2025
Reported:	12/11/2025	Sampling Type:	Soil
Project Name:	WBR FED 2 CTB ( 9/2/2025 )	Sampling Condition:	Cool & Intact
Project Number:	NONE GIVEN	Sample Received By:	Shalyn Rodriguez
Project Location:	OXY - LEA CO NM		

**Sample ID: CS - 36 (H257584-36)**

BTEX 8021B		mg/kg		Analyzed By: JH					
Analyte	Result	Reporting Limit	Analyzed	Method Blank	BS	% Recovery	True Value QC	RPD	Qualifier
Benzene*	<0.050	0.050	12/08/2025	ND	2.10	105	2.00	0.150	
Toluene*	<0.050	0.050	12/08/2025	ND	2.03	102	2.00	0.0979	
Ethylbenzene*	<0.050	0.050	12/08/2025	ND	1.93	96.6	2.00	0.882	
Total Xylenes*	<0.150	0.150	12/08/2025	ND	5.89	98.2	6.00	0.538	
Total BTEX	<0.300	0.300	12/08/2025	ND					

Surrogate: 4-Bromofluorobenzene (PID) 93.5 % 70.4-141

Chloride, SM4500CI-B		mg/kg		Analyzed By: HM					
Analyte	Result	Reporting Limit	Analyzed	Method Blank	BS	% Recovery	True Value QC	RPD	Qualifier
Chloride	64.0	16.0	12/08/2025	ND	448	112	400	3.64	

TPH 8015M		mg/kg		Analyzed By: MS					
Analyte	Result	Reporting Limit	Analyzed	Method Blank	BS	% Recovery	True Value QC	RPD	Qualifier
GRO C6-C10*	<10.0	10.0	12/08/2025	ND	202	101	200	0.689	
DRO >C10-C28*	<10.0	10.0	12/08/2025	ND	219	110	200	3.47	
EXT DRO >C28-C36	<10.0	10.0	12/08/2025	ND					

Surrogate: 1-Chlorooctane 104 % 52.4-130

Surrogate: 1-Chlorooctadecane 99.6 % 39.9-141

Cardinal Laboratories

\*=Accredited Analyte

PLEASE NOTE: Liability and Damages. Cardinal's liability and client's exclusive remedy for any claim arising, whether based in contract or tort, shall be limited to the amount paid by client for analyses. All claims, including those for negligence and any other cause whatsoever shall be deemed waived unless made in writing and received by Cardinal within thirty (30) days after completion of the applicable service. In no event shall Cardinal be liable for incidental or consequential damages, including, without limitation, business interruptions, loss of use, or loss of profits incurred by client, its subsidiaries, affiliates or successors arising out of or related to the performance of the services hereunder by Cardinal, regardless of whether such claim is based upon any of the above stated reasons or otherwise. Results relate only to the samples identified above. This report shall not be reproduced except in full with written approval of Cardinal Laboratories.

Celey D. Keene, Lab Director/Quality Manager



PHONE (575) 393-2326 ° 101 E. MARLAND ° HOBBS, NM 88240

**Analytical Results For:**

STANDARD SAFETY & SUPPLY  
 ETHAN SESSUMS  
 PO BOX 14987  
 ODESSA TX, 79764  
 Fax To: NA

Received:	12/05/2025	Sampling Date:	12/04/2025
Reported:	12/11/2025	Sampling Type:	Soil
Project Name:	WBR FED 2 CTB ( 9/2/2025 )	Sampling Condition:	Cool & Intact
Project Number:	NONE GIVEN	Sample Received By:	Shalyn Rodriguez
Project Location:	OXY - LEA CO NM		

**Sample ID: CS - 37 (H257584-37)**

BTEX 8021B		mg/kg		Analyzed By: JH					
Analyte	Result	Reporting Limit	Analyzed	Method Blank	BS	% Recovery	True Value QC	RPD	Qualifier
Benzene*	<0.050	0.050	12/08/2025	ND	2.10	105	2.00	0.150	
Toluene*	<0.050	0.050	12/08/2025	ND	2.03	102	2.00	0.0979	
Ethylbenzene*	<0.050	0.050	12/08/2025	ND	1.93	96.6	2.00	0.882	
Total Xylenes*	<0.150	0.150	12/08/2025	ND	5.89	98.2	6.00	0.538	
Total BTEX	<0.300	0.300	12/08/2025	ND					

Surrogate: 4-Bromofluorobenzene (PID) 95.0 % 70.4-141

Chloride, SM4500CI-B		mg/kg		Analyzed By: KH					
Analyte	Result	Reporting Limit	Analyzed	Method Blank	BS	% Recovery	True Value QC	RPD	Qualifier
Chloride	32.0	16.0	12/08/2025	ND	416	104	400	3.77	

TPH 8015M		mg/kg		Analyzed By: MS					
Analyte	Result	Reporting Limit	Analyzed	Method Blank	BS	% Recovery	True Value QC	RPD	Qualifier
GRO C6-C10*	<10.0	10.0	12/08/2025	ND	202	101	200	0.689	
DRO >C10-C28*	<10.0	10.0	12/08/2025	ND	219	110	200	3.47	
EXT DRO >C28-C36	<10.0	10.0	12/08/2025	ND					

Surrogate: 1-Chlorooctane 95.2 % 52.4-130

Surrogate: 1-Chlorooctadecane 93.0 % 39.9-141

Cardinal Laboratories

\*=Accredited Analyte

PLEASE NOTE: Liability and Damages. Cardinal's liability and client's exclusive remedy for any claim arising, whether based in contract or tort, shall be limited to the amount paid by client for analyses. All claims, including those for negligence and any other cause whatsoever shall be deemed waived unless made in writing and received by Cardinal within thirty (30) days after completion of the applicable service. In no event shall Cardinal be liable for incidental or consequential damages, including, without limitation, business interruptions, loss of use, or loss of profits incurred by client, its subsidiaries, affiliates or successors arising out of or related to the performance of the services hereunder by Cardinal, regardless of whether such claim is based upon any of the above stated reasons or otherwise. Results relate only to the samples identified above. This report shall not be reproduced except in full with written approval of Cardinal Laboratories.

Celey D. Keene, Lab Director/Quality Manager



PHONE (575) 393-2326 ° 101 E. MARLAND ° HOBBS, NM 88240

**Analytical Results For:**

STANDARD SAFETY & SUPPLY  
 ETHAN SESSUMS  
 PO BOX 14987  
 ODESSA TX, 79764  
 Fax To: NA

Received:	12/05/2025	Sampling Date:	12/04/2025
Reported:	12/11/2025	Sampling Type:	Soil
Project Name:	WBR FED 2 CTB ( 9/2/2025 )	Sampling Condition:	Cool & Intact
Project Number:	NONE GIVEN	Sample Received By:	Shalyn Rodriguez
Project Location:	OXY - LEA CO NM		

**Sample ID: CS - 38 (H257584-38)**

BTEX 8021B		mg/kg		Analyzed By: JH					
Analyte	Result	Reporting Limit	Analyzed	Method Blank	BS	% Recovery	True Value QC	RPD	Qualifier
Benzene*	<0.050	0.050	12/08/2025	ND	1.73	86.3	2.00	10.5	
Toluene*	<0.050	0.050	12/08/2025	ND	1.83	91.4	2.00	4.98	
Ethylbenzene*	<0.050	0.050	12/08/2025	ND	1.79	89.7	2.00	3.12	
Total Xylenes*	<0.150	0.150	12/08/2025	ND	5.32	88.7	6.00	1.77	
Total BTEX	<0.300	0.300	12/08/2025	ND					

Surrogate: 4-Bromofluorobenzene (PID) 110 % 70.4-141

Chloride, SM4500CI-B		mg/kg		Analyzed By: KH					
Analyte	Result	Reporting Limit	Analyzed	Method Blank	BS	% Recovery	True Value QC	RPD	Qualifier
Chloride	176	16.0	12/08/2025	ND	416	104	400	3.77	

TPH 8015M		mg/kg		Analyzed By: MS					
Analyte	Result	Reporting Limit	Analyzed	Method Blank	BS	% Recovery	True Value QC	RPD	Qualifier
GRO C6-C10*	<10.0	10.0	12/08/2025	ND	202	101	200	0.689	
DRO >C10-C28*	<10.0	10.0	12/08/2025	ND	219	110	200	3.47	
EXT DRO >C28-C36	<10.0	10.0	12/08/2025	ND					

Surrogate: 1-Chlorooctane 84.7 % 52.4-130

Surrogate: 1-Chlorooctadecane 80.2 % 39.9-141

Cardinal Laboratories

\*=Accredited Analyte

PLEASE NOTE: Liability and Damages. Cardinal's liability and client's exclusive remedy for any claim arising, whether based in contract or tort, shall be limited to the amount paid by client for analyses. All claims, including those for negligence and any other cause whatsoever shall be deemed waived unless made in writing and received by Cardinal within thirty (30) days after completion of the applicable service. In no event shall Cardinal be liable for incidental or consequential damages, including, without limitation, business interruptions, loss of use, or loss of profits incurred by client, its subsidiaries, affiliates or successors arising out of or related to the performance of the services hereunder by Cardinal, regardless of whether such claim is based upon any of the above stated reasons or otherwise. Results relate only to the samples identified above. This report shall not be reproduced except in full with written approval of Cardinal Laboratories.

Celey D. Keene, Lab Director/Quality Manager



PHONE (575) 393-2326 ° 101 E. MARLAND ° HOBBS, NM 88240

**Analytical Results For:**

STANDARD SAFETY & SUPPLY  
 ETHAN SESSUMS  
 PO BOX 14987  
 ODESSA TX, 79764  
 Fax To: NA

Received:	12/05/2025	Sampling Date:	12/04/2025
Reported:	12/11/2025	Sampling Type:	Soil
Project Name:	WBR FED 2 CTB ( 9/2/2025 )	Sampling Condition:	Cool & Intact
Project Number:	NONE GIVEN	Sample Received By:	Shalyn Rodriguez
Project Location:	OXY - LEA CO NM		

**Sample ID: CS - 39 (H257584-39)**

BTEX 8021B		mg/kg		Analyzed By: JH				S-04		
Analyte	Result	Reporting Limit	Analyzed	Method Blank	BS	% Recovery	True Value QC	RPD	Qualifier	
Benzene*	<0.050	0.050	12/08/2025	ND	1.73	86.3	2.00	10.5		
<b>Toluene*</b>	<b>0.128</b>	0.050	12/08/2025	ND	1.83	91.4	2.00	4.98	GC-NC1	
<b>Ethylbenzene*</b>	<b>0.280</b>	0.050	12/08/2025	ND	1.79	89.7	2.00	3.12	GC-NC1	
<b>Total Xylenes*</b>	<b>5.72</b>	0.150	12/08/2025	ND	5.32	88.7	6.00	1.77		
<b>Total BTEX</b>	<b>6.13</b>	0.300	12/08/2025	ND					GC-NC1	

Surrogate: 4-Bromofluorobenzene (PID) 173 % 70.4-141

Chloride, SM4500Cl-B		mg/kg		Analyzed By: KH						
Analyte	Result	Reporting Limit	Analyzed	Method Blank	BS	% Recovery	True Value QC	RPD	Qualifier	
<b>Chloride</b>	<b>80.0</b>	16.0	12/08/2025	ND	416	104	400	3.77		

TPH 8015M		mg/kg		Analyzed By: MS						
Analyte	Result	Reporting Limit	Analyzed	Method Blank	BS	% Recovery	True Value QC	RPD	Qualifier	
<b>GRO C6-C10*</b>	<b>133</b>	10.0	12/08/2025	ND	202	101	200	0.689		
<b>DRO &gt;C10-C28*</b>	<b>727</b>	10.0	12/08/2025	ND	219	110	200	3.47		
<b>EXT DRO &gt;C28-C36</b>	<b>105</b>	10.0	12/08/2025	ND						

Surrogate: 1-Chlorooctane 104 % 52.4-130

Surrogate: 1-Chlorooctadecane 104 % 39.9-141

Cardinal Laboratories

\*=Accredited Analyte

PLEASE NOTE: Liability and Damages. Cardinal's liability and client's exclusive remedy for any claim arising, whether based in contract or tort, shall be limited to the amount paid by client for analyses. All claims, including those for negligence and any other cause whatsoever shall be deemed waived unless made in writing and received by Cardinal within thirty (30) days after completion of the applicable service. In no event shall Cardinal be liable for incidental or consequential damages, including, without limitation, business interruptions, loss of use, or loss of profits incurred by client, its subsidiaries, affiliates or successors arising out of or related to the performance of the services hereunder by Cardinal, regardless of whether such claim is based upon any of the above stated reasons or otherwise. Results relate only to the samples identified above. This report shall not be reproduced except in full with written approval of Cardinal Laboratories.

Celey D. Keene, Lab Director/Quality Manager



PHONE (575) 393-2326 ° 101 E. MARLAND ° HOBBS, NM 88240

**Analytical Results For:**

STANDARD SAFETY & SUPPLY  
 ETHAN SESSUMS  
 PO BOX 14987  
 ODESSA TX, 79764  
 Fax To: NA

Received:	12/05/2025	Sampling Date:	12/04/2025
Reported:	12/11/2025	Sampling Type:	Soil
Project Name:	WBR FED 2 CTB ( 9/2/2025 )	Sampling Condition:	Cool & Intact
Project Number:	NONE GIVEN	Sample Received By:	Shalyn Rodriguez
Project Location:	OXY - LEA CO NM		

**Sample ID: CS - 40 (H257584-40)**

BTEX 8021B		mg/kg		Analyzed By: JH				S-04		
Analyte	Result	Reporting Limit	Analyzed	Method Blank	BS	% Recovery	True Value QC	RPD	Qualifier	
Benzene*	<0.200	0.200	12/08/2025	ND	1.73	86.3	2.00	10.5		
<b>Toluene*</b>	<b>1.42</b>	0.200	12/08/2025	ND	1.83	91.4	2.00	4.98	GC-NC1	
<b>Ethylbenzene*</b>	<b>2.12</b>	0.200	12/08/2025	ND	1.79	89.7	2.00	3.12	GC-NC1	
<b>Total Xylenes*</b>	<b>58.2</b>	0.600	12/08/2025	ND	5.32	88.7	6.00	1.77		
<b>Total BTEX</b>	<b>61.7</b>	1.20	12/08/2025	ND					GC-NC1	

Surrogate: 4-Bromofluorobenzene (PID) 248 % 70.4-141

Chloride, SM4500Cl-B		mg/kg		Analyzed By: KH				S-04		
Analyte	Result	Reporting Limit	Analyzed	Method Blank	BS	% Recovery	True Value QC	RPD	Qualifier	
<b>Chloride</b>	<b>64.0</b>	16.0	12/08/2025	ND	416	104	400	3.77		

TPH 8015M		mg/kg		Analyzed By: MS				S-04		
Analyte	Result	Reporting Limit	Analyzed	Method Blank	BS	% Recovery	True Value QC	RPD	Qualifier	
<b>GRO C6-C10*</b>	<b>1180</b>	10.0	12/08/2025	ND	202	101	200	0.689		
<b>DRO &gt;C10-C28*</b>	<b>6960</b>	10.0	12/08/2025	ND	219	110	200	3.47		
<b>EXT DRO &gt;C28-C36</b>	<b>1010</b>	10.0	12/08/2025	ND						

Surrogate: 1-Chlorooctane 174 % 52.4-130

Surrogate: 1-Chlorooctadecane 157 % 39.9-141

Cardinal Laboratories

\*=Accredited Analyte

PLEASE NOTE: Liability and Damages. Cardinal's liability and client's exclusive remedy for any claim arising, whether based in contract or tort, shall be limited to the amount paid by client for analyses. All claims, including those for negligence and any other cause whatsoever shall be deemed waived unless made in writing and received by Cardinal within thirty (30) days after completion of the applicable service. In no event shall Cardinal be liable for incidental or consequential damages, including, without limitation, business interruptions, loss of use, or loss of profits incurred by client, its subsidiaries, affiliates or successors arising out of or related to the performance of the services hereunder by Cardinal, regardless of whether such claim is based upon any of the above stated reasons or otherwise. Results relate only to the samples identified above. This report shall not be reproduced except in full with written approval of Cardinal Laboratories.

Celey D. Keene, Lab Director/Quality Manager



PHONE (575) 393-2326 ° 101 E. MARLAND ° HOBBS, NM 88240

**Analytical Results For:**

STANDARD SAFETY & SUPPLY  
 ETHAN SESSUMS  
 PO BOX 14987  
 ODESSA TX, 79764  
 Fax To: NA

Received:	12/05/2025	Sampling Date:	12/04/2025
Reported:	12/11/2025	Sampling Type:	Soil
Project Name:	WBR FED 2 CTB ( 9/2/2025 )	Sampling Condition:	Cool & Intact
Project Number:	NONE GIVEN	Sample Received By:	Shalyn Rodriguez
Project Location:	OXY - LEA CO NM		

**Sample ID: CS - 41 (H257584-41)**

BTEX 8021B		mg/kg		Analyzed By: JH						
Analyte	Result	Reporting Limit	Analyzed	Method Blank	BS	% Recovery	True Value QC	RPD	Qualifier	
Benzene*	<0.050	0.050	12/08/2025	ND	1.73	86.3	2.00	10.5		
Toluene*	<0.050	0.050	12/08/2025	ND	1.83	91.4	2.00	4.98		
Ethylbenzene*	<0.050	0.050	12/08/2025	ND	1.79	89.7	2.00	3.12		
Total Xylenes*	<0.150	0.150	12/08/2025	ND	5.32	88.7	6.00	1.77		
Total BTEX	<0.300	0.300	12/08/2025	ND						

Surrogate: 4-Bromofluorobenzene (PID) 109 % 70.4-141

Chloride, SM4500CI-B		mg/kg		Analyzed By: KH						
Analyte	Result	Reporting Limit	Analyzed	Method Blank	BS	% Recovery	True Value QC	RPD	Qualifier	
Chloride	864	16.0	12/08/2025	ND	416	104	400	3.77		

TPH 8015M		mg/kg		Analyzed By: ms						
Analyte	Result	Reporting Limit	Analyzed	Method Blank	BS	% Recovery	True Value QC	RPD	Qualifier	
GRO C6-C10*	<10.0	10.0	12/09/2025	ND	202	101	200	0.689		
DRO >C10-C28*	<10.0	10.0	12/09/2025	ND	219	110	200	3.47		
EXT DRO >C28-C36	<10.0	10.0	12/09/2025	ND						

Surrogate: 1-Chlorooctane 108 % 52.4-130

Surrogate: 1-Chlorooctadecane 103 % 39.9-141

Cardinal Laboratories

\*=Accredited Analyte

PLEASE NOTE: Liability and Damages. Cardinal's liability and client's exclusive remedy for any claim arising, whether based in contract or tort, shall be limited to the amount paid by client for analyses. All claims, including those for negligence and any other cause whatsoever shall be deemed waived unless made in writing and received by Cardinal within thirty (30) days after completion of the applicable service. In no event shall Cardinal be liable for incidental or consequential damages, including, without limitation, business interruptions, loss of use, or loss of profits incurred by client, its subsidiaries, affiliates or successors arising out of or related to the performance of the services hereunder by Cardinal, regardless of whether such claim is based upon any of the above stated reasons or otherwise. Results relate only to the samples identified above. This report shall not be reproduced except in full with written approval of Cardinal Laboratories.

Celey D. Keene, Lab Director/Quality Manager



PHONE (575) 393-2326 ° 101 E. MARLAND ° HOBBS, NM 88240

**Analytical Results For:**

STANDARD SAFETY & SUPPLY  
 ETHAN SESSUMS  
 PO BOX 14987  
 ODESSA TX, 79764  
 Fax To: NA

Received:	12/05/2025	Sampling Date:	12/04/2025
Reported:	12/11/2025	Sampling Type:	Soil
Project Name:	WBR FED 2 CTB ( 9/2/2025 )	Sampling Condition:	Cool & Intact
Project Number:	NONE GIVEN	Sample Received By:	Shalyn Rodriguez
Project Location:	OXY - LEA CO NM		

**Sample ID: CS - 42 (H257584-42)**

BTEX 8021B		mg/kg		Analyzed By: JH						
Analyte	Result	Reporting Limit	Analyzed	Method Blank	BS	% Recovery	True Value QC	RPD	Qualifier	
Benzene*	<0.050	0.050	12/08/2025	ND	1.73	86.3	2.00	10.5		
Toluene*	<0.050	0.050	12/08/2025	ND	1.83	91.4	2.00	4.98		
Ethylbenzene*	<0.050	0.050	12/08/2025	ND	1.79	89.7	2.00	3.12		
Total Xylenes*	<0.150	0.150	12/08/2025	ND	5.32	88.7	6.00	1.77		
Total BTEX	<0.300	0.300	12/08/2025	ND						

Surrogate: 4-Bromofluorobenzene (PID) 113 % 70.4-141

Chloride, SM4500CI-B		mg/kg		Analyzed By: KH						
Analyte	Result	Reporting Limit	Analyzed	Method Blank	BS	% Recovery	True Value QC	RPD	Qualifier	
Chloride	176	16.0	12/08/2025	ND	416	104	400	3.77		

TPH 8015M		mg/kg		Analyzed By: MS						
Analyte	Result	Reporting Limit	Analyzed	Method Blank	BS	% Recovery	True Value QC	RPD	Qualifier	
GRO C6-C10*	<10.0	10.0	12/08/2025	ND	202	101	200	0.689		
DRO >C10-C28*	<10.0	10.0	12/08/2025	ND	219	110	200	3.47		
EXT DRO >C28-C36	<10.0	10.0	12/08/2025	ND						

Surrogate: 1-Chlorooctane 105 % 52.4-130

Surrogate: 1-Chlorooctadecane 105 % 39.9-141

Cardinal Laboratories

\*=Accredited Analyte

PLEASE NOTE: Liability and Damages. Cardinal's liability and client's exclusive remedy for any claim arising, whether based in contract or tort, shall be limited to the amount paid by client for analyses. All claims, including those for negligence and any other cause whatsoever shall be deemed waived unless made in writing and received by Cardinal within thirty (30) days after completion of the applicable service. In no event shall Cardinal be liable for incidental or consequential damages, including, without limitation, business interruptions, loss of use, or loss of profits incurred by client, its subsidiaries, affiliates or successors arising out of or related to the performance of the services hereunder by Cardinal, regardless of whether such claim is based upon any of the above stated reasons or otherwise. Results relate only to the samples identified above. This report shall not be reproduced except in full with written approval of Cardinal Laboratories.

Celey D. Keene, Lab Director/Quality Manager



PHONE (575) 393-2326 ° 101 E. MARLAND ° HOBBS, NM 88240

**Analytical Results For:**

STANDARD SAFETY & SUPPLY  
 ETHAN SESSUMS  
 PO BOX 14987  
 ODESSA TX, 79764  
 Fax To: NA

Received:	12/05/2025	Sampling Date:	12/04/2025
Reported:	12/11/2025	Sampling Type:	Soil
Project Name:	WBR FED 2 CTB ( 9/2/2025 )	Sampling Condition:	Cool & Intact
Project Number:	NONE GIVEN	Sample Received By:	Shalyn Rodriguez
Project Location:	OXY - LEA CO NM		

**Sample ID: CS - 43 (H257584-43)**

BTEX 8021B		mg/kg		Analyzed By: JH					
Analyte	Result	Reporting Limit	Analyzed	Method Blank	BS	% Recovery	True Value QC	RPD	Qualifier
Benzene*	<0.050	0.050	12/08/2025	ND	1.73	86.3	2.00	10.5	
Toluene*	<0.050	0.050	12/08/2025	ND	1.83	91.4	2.00	4.98	
Ethylbenzene*	<0.050	0.050	12/08/2025	ND	1.79	89.7	2.00	3.12	
Total Xylenes*	<0.150	0.150	12/08/2025	ND	5.32	88.7	6.00	1.77	
Total BTEX	<0.300	0.300	12/08/2025	ND					

Surrogate: 4-Bromofluorobenzene (PID) 112 % 70.4-141

Chloride, SM4500CI-B		mg/kg		Analyzed By: KH					
Analyte	Result	Reporting Limit	Analyzed	Method Blank	BS	% Recovery	True Value QC	RPD	Qualifier
<b>Chloride</b>	<b>144</b>	16.0	12/08/2025	ND	416	104	400	3.77	

TPH 8015M		mg/kg		Analyzed By: MS					
Analyte	Result	Reporting Limit	Analyzed	Method Blank	BS	% Recovery	True Value QC	RPD	Qualifier
GRO C6-C10*	<10.0	10.0	12/08/2025	ND	202	101	200	0.689	
DRO >C10-C28*	<10.0	10.0	12/08/2025	ND	219	110	200	3.47	
EXT DRO >C28-C36	<10.0	10.0	12/08/2025	ND					

Surrogate: 1-Chlorooctane 92.5 % 52.4-130

Surrogate: 1-Chlorooctadecane 89.0 % 39.9-141

Cardinal Laboratories

\*=Accredited Analyte

PLEASE NOTE: Liability and Damages. Cardinal's liability and client's exclusive remedy for any claim arising, whether based in contract or tort, shall be limited to the amount paid by client for analyses. All claims, including those for negligence and any other cause whatsoever shall be deemed waived unless made in writing and received by Cardinal within thirty (30) days after completion of the applicable service. In no event shall Cardinal be liable for incidental or consequential damages, including, without limitation, business interruptions, loss of use, or loss of profits incurred by client, its subsidiaries, affiliates or successors arising out of or related to the performance of the services hereunder by Cardinal, regardless of whether such claim is based upon any of the above stated reasons or otherwise. Results relate only to the samples identified above. This report shall not be reproduced except in full with written approval of Cardinal Laboratories.

Celey D. Keene, Lab Director/Quality Manager



PHONE (575) 393-2326 ° 101 E. MARLAND ° HOBBS, NM 88240

**Analytical Results For:**

STANDARD SAFETY & SUPPLY  
 ETHAN SESSUMS  
 PO BOX 14987  
 ODESSA TX, 79764  
 Fax To: NA

Received:	12/05/2025	Sampling Date:	12/04/2025
Reported:	12/11/2025	Sampling Type:	Soil
Project Name:	WBR FED 2 CTB ( 9/2/2025 )	Sampling Condition:	Cool & Intact
Project Number:	NONE GIVEN	Sample Received By:	Shalyn Rodriguez
Project Location:	OXY - LEA CO NM		

**Sample ID: CS - 44 (H257584-44)**

BTEX 8021B		mg/kg		Analyzed By: JH				S-04	
Analyte	Result	Reporting Limit	Analyzed	Method Blank	BS	% Recovery	True Value QC	RPD	Qualifier
Benzene*	<0.050	0.050	12/08/2025	ND	1.73	86.3	2.00	10.5	
<b>Toluene*</b>	<b>0.176</b>	0.050	12/08/2025	ND	1.83	91.4	2.00	4.98	GC-NC1
<b>Ethylbenzene*</b>	<b>0.797</b>	0.050	12/08/2025	ND	1.79	89.7	2.00	3.12	GC-NC1
<b>Total Xylenes*</b>	<b>5.21</b>	0.150	12/08/2025	ND	5.32	88.7	6.00	1.77	
<b>Total BTEX</b>	<b>6.19</b>	0.300	12/08/2025	ND					GC-NC1

Surrogate: 4-Bromofluorobenzene (PID) 426 % 70.4-141

Chloride, SM4500CI-B		mg/kg		Analyzed By: KH					
Analyte	Result	Reporting Limit	Analyzed	Method Blank	BS	% Recovery	True Value QC	RPD	Qualifier
<b>Chloride</b>	<b>80.0</b>	16.0	12/08/2025	ND	416	104	400	3.77	

TPH 8015M		mg/kg		Analyzed By: MS					
Analyte	Result	Reporting Limit	Analyzed	Method Blank	BS	% Recovery	True Value QC	RPD	Qualifier
<b>GRO C6-C10*</b>	<b>311</b>	10.0	12/08/2025	ND	202	101	200	0.689	
<b>DRO &gt;C10-C28*</b>	<b>5020</b>	10.0	12/08/2025	ND	219	110	200	3.47	
<b>EXT DRO &gt;C28-C36</b>	<b>783</b>	10.0	12/08/2025	ND					

Surrogate: 1-Chlorooctane 119 % 52.4-130

Surrogate: 1-Chlorooctadecane 114 % 39.9-141

Cardinal Laboratories

\*=Accredited Analyte

PLEASE NOTE: Liability and Damages. Cardinal's liability and client's exclusive remedy for any claim arising, whether based in contract or tort, shall be limited to the amount paid by client for analyses. All claims, including those for negligence and any other cause whatsoever shall be deemed waived unless made in writing and received by Cardinal within thirty (30) days after completion of the applicable service. In no event shall Cardinal be liable for incidental or consequential damages, including, without limitation, business interruptions, loss of use, or loss of profits incurred by client, its subsidiaries, affiliates or successors arising out of or related to the performance of the services hereunder by Cardinal, regardless of whether such claim is based upon any of the above stated reasons or otherwise. Results relate only to the samples identified above. This report shall not be reproduced except in full with written approval of Cardinal Laboratories.

Celey D. Keene, Lab Director/Quality Manager



PHONE (575) 393-2326 ° 101 E. MARLAND ° HOBBS, NM 88240

**Analytical Results For:**

STANDARD SAFETY & SUPPLY  
 ETHAN SESSUMS  
 PO BOX 14987  
 ODESSA TX, 79764  
 Fax To: NA

Received:	12/05/2025	Sampling Date:	12/04/2025
Reported:	12/11/2025	Sampling Type:	Soil
Project Name:	WBR FED 2 CTB ( 9/2/2025 )	Sampling Condition:	Cool & Intact
Project Number:	NONE GIVEN	Sample Received By:	Shalyn Rodriguez
Project Location:	OXY - LEA CO NM		

**Sample ID: CS - 45 (H257584-45)**

BTEX 8021B		mg/kg		Analyzed By: JH					
Analyte	Result	Reporting Limit	Analyzed	Method Blank	BS	% Recovery	True Value QC	RPD	Qualifier
Benzene*	<0.050	0.050	12/08/2025	ND	1.73	86.3	2.00	10.5	
Toluene*	<0.050	0.050	12/08/2025	ND	1.83	91.4	2.00	4.98	
Ethylbenzene*	<0.050	0.050	12/08/2025	ND	1.79	89.7	2.00	3.12	
Total Xylenes*	<0.150	0.150	12/08/2025	ND	5.32	88.7	6.00	1.77	
Total BTEX	<0.300	0.300	12/08/2025	ND					

Surrogate: 4-Bromofluorobenzene (PID) 112 % 70.4-141

Chloride, SM4500CI-B		mg/kg		Analyzed By: KH					
Analyte	Result	Reporting Limit	Analyzed	Method Blank	BS	% Recovery	True Value QC	RPD	Qualifier
Chloride	336	16.0	12/08/2025	ND	416	104	400	3.77	

TPH 8015M		mg/kg		Analyzed By: ms					
Analyte	Result	Reporting Limit	Analyzed	Method Blank	BS	% Recovery	True Value QC	RPD	Qualifier
GRO C6-C10*	<10.0	10.0	12/09/2025	ND	202	101	200	0.689	
DRO >C10-C28*	<10.0	10.0	12/09/2025	ND	219	110	200	3.47	
EXT DRO >C28-C36	<10.0	10.0	12/09/2025	ND					

Surrogate: 1-Chlorooctane 102 % 52.4-130

Surrogate: 1-Chlorooctadecane 99.5 % 39.9-141

Cardinal Laboratories

\*=Accredited Analyte

PLEASE NOTE: Liability and Damages. Cardinal's liability and client's exclusive remedy for any claim arising, whether based in contract or tort, shall be limited to the amount paid by client for analyses. All claims, including those for negligence and any other cause whatsoever shall be deemed waived unless made in writing and received by Cardinal within thirty (30) days after completion of the applicable service. In no event shall Cardinal be liable for incidental or consequential damages, including, without limitation, business interruptions, loss of use, or loss of profits incurred by client, its subsidiaries, affiliates or successors arising out of or related to the performance of the services hereunder by Cardinal, regardless of whether such claim is based upon any of the above stated reasons or otherwise. Results relate only to the samples identified above. This report shall not be reproduced except in full with written approval of Cardinal Laboratories.

Celey D. Keene, Lab Director/Quality Manager



PHONE (575) 393-2326 ° 101 E. MARLAND ° HOBBS, NM 88240

**Analytical Results For:**

STANDARD SAFETY & SUPPLY  
 ETHAN SESSUMS  
 PO BOX 14987  
 ODESSA TX, 79764  
 Fax To: NA

Received:	12/05/2025	Sampling Date:	12/04/2025
Reported:	12/11/2025	Sampling Type:	Soil
Project Name:	WBR FED 2 CTB ( 9/2/2025 )	Sampling Condition:	Cool & Intact
Project Number:	NONE GIVEN	Sample Received By:	Shalyn Rodriguez
Project Location:	OXY - LEA CO NM		

**Sample ID: CS - 46 (H257584-46)**

BTEX 8021B		mg/kg		Analyzed By: JH						
Analyte	Result	Reporting Limit	Analyzed	Method Blank	BS	% Recovery	True Value QC	RPD	Qualifier	
Benzene*	<0.050	0.050	12/08/2025	ND	1.73	86.3	2.00	10.5		
Toluene*	<0.050	0.050	12/08/2025	ND	1.83	91.4	2.00	4.98		
Ethylbenzene*	<0.050	0.050	12/08/2025	ND	1.79	89.7	2.00	3.12		
Total Xylenes*	<0.150	0.150	12/08/2025	ND	5.32	88.7	6.00	1.77		
Total BTEX	<0.300	0.300	12/08/2025	ND						

Surrogate: 4-Bromofluorobenzene (PID) 114 % 70.4-141

Chloride, SM4500CI-B		mg/kg		Analyzed By: KH						
Analyte	Result	Reporting Limit	Analyzed	Method Blank	BS	% Recovery	True Value QC	RPD	Qualifier	
Chloride	320	16.0	12/08/2025	ND	416	104	400	3.77		

TPH 8015M		mg/kg		Analyzed By: MS						
Analyte	Result	Reporting Limit	Analyzed	Method Blank	BS	% Recovery	True Value QC	RPD	Qualifier	
GRO C6-C10*	<10.0	10.0	12/08/2025	ND	202	101	200	0.689		
DRO >C10-C28*	<10.0	10.0	12/08/2025	ND	219	110	200	3.47		
EXT DRO >C28-C36	<10.0	10.0	12/08/2025	ND						

Surrogate: 1-Chlorooctane 105 % 52.4-130

Surrogate: 1-Chlorooctadecane 102 % 39.9-141

Cardinal Laboratories

\*=Accredited Analyte

PLEASE NOTE: Liability and Damages. Cardinal's liability and client's exclusive remedy for any claim arising, whether based in contract or tort, shall be limited to the amount paid by client for analyses. All claims, including those for negligence and any other cause whatsoever shall be deemed waived unless made in writing and received by Cardinal within thirty (30) days after completion of the applicable service. In no event shall Cardinal be liable for incidental or consequential damages, including, without limitation, business interruptions, loss of use, or loss of profits incurred by client, its subsidiaries, affiliates or successors arising out of or related to the performance of the services hereunder by Cardinal, regardless of whether such claim is based upon any of the above stated reasons or otherwise. Results relate only to the samples identified above. This report shall not be reproduced except in full with written approval of Cardinal Laboratories.

Celey D. Keene, Lab Director/Quality Manager



PHONE (575) 393-2326 ° 101 E. MARLAND ° HOBBS, NM 88240

**Analytical Results For:**

STANDARD SAFETY & SUPPLY  
 ETHAN SESSUMS  
 PO BOX 14987  
 ODESSA TX, 79764  
 Fax To: NA

Received:	12/05/2025	Sampling Date:	12/04/2025
Reported:	12/11/2025	Sampling Type:	Soil
Project Name:	WBR FED 2 CTB ( 9/2/2025 )	Sampling Condition:	Cool & Intact
Project Number:	NONE GIVEN	Sample Received By:	Shalyn Rodriguez
Project Location:	OXY - LEA CO NM		

**Sample ID: CS - 47 (H257584-47)**

BTEX 8021B		mg/kg		Analyzed By: JH						
Analyte	Result	Reporting Limit	Analyzed	Method Blank	BS	% Recovery	True Value QC	RPD	Qualifier	
Benzene*	<0.050	0.050	12/08/2025	ND	1.73	86.3	2.00	10.5		
Toluene*	<0.050	0.050	12/08/2025	ND	1.83	91.4	2.00	4.98		
Ethylbenzene*	<0.050	0.050	12/08/2025	ND	1.79	89.7	2.00	3.12		
Total Xylenes*	<0.150	0.150	12/08/2025	ND	5.32	88.7	6.00	1.77		
Total BTEX	<0.300	0.300	12/08/2025	ND						

Surrogate: 4-Bromofluorobenzene (PID) 109 % 70.4-141

Chloride, SM4500CI-B		mg/kg		Analyzed By: KH						
Analyte	Result	Reporting Limit	Analyzed	Method Blank	BS	% Recovery	True Value QC	RPD	Qualifier	
Chloride	224	16.0	12/08/2025	ND	416	104	400	3.77		

TPH 8015M		mg/kg		Analyzed By: MS						
Analyte	Result	Reporting Limit	Analyzed	Method Blank	BS	% Recovery	True Value QC	RPD	Qualifier	
GRO C6-C10*	<10.0	10.0	12/08/2025	ND	202	101	200	0.689		
DRO >C10-C28*	<10.0	10.0	12/08/2025	ND	219	110	200	3.47		
EXT DRO >C28-C36	<10.0	10.0	12/08/2025	ND						

Surrogate: 1-Chlorooctane 90.2 % 52.4-130

Surrogate: 1-Chlorooctadecane 87.2 % 39.9-141

Cardinal Laboratories

\*=Accredited Analyte

PLEASE NOTE: Liability and Damages. Cardinal's liability and client's exclusive remedy for any claim arising, whether based in contract or tort, shall be limited to the amount paid by client for analyses. All claims, including those for negligence and any other cause whatsoever shall be deemed waived unless made in writing and received by Cardinal within thirty (30) days after completion of the applicable service. In no event shall Cardinal be liable for incidental or consequential damages, including, without limitation, business interruptions, loss of use, or loss of profits incurred by client, its subsidiaries, affiliates or successors arising out of or related to the performance of the services hereunder by Cardinal, regardless of whether such claim is based upon any of the above stated reasons or otherwise. Results relate only to the samples identified above. This report shall not be reproduced except in full with written approval of Cardinal Laboratories.

Celey D. Keene, Lab Director/Quality Manager



PHONE (575) 393-2326 ° 101 E. MARLAND ° HOBBS, NM 88240

**Analytical Results For:**

STANDARD SAFETY & SUPPLY  
 ETHAN SESSUMS  
 PO BOX 14987  
 ODESSA TX, 79764  
 Fax To: NA

Received:	12/05/2025	Sampling Date:	12/04/2025
Reported:	12/11/2025	Sampling Type:	Soil
Project Name:	WBR FED 2 CTB ( 9/2/2025 )	Sampling Condition:	Cool & Intact
Project Number:	NONE GIVEN	Sample Received By:	Shalyn Rodriguez
Project Location:	OXY - LEA CO NM		

**Sample ID: CS - 48 (H257584-48)**

BTEX 8021B		mg/kg		Analyzed By: JH						
Analyte	Result	Reporting Limit	Analyzed	Method Blank	BS	% Recovery	True Value QC	RPD	Qualifier	
Benzene*	<0.050	0.050	12/08/2025	ND	1.73	86.3	2.00	10.5		
Toluene*	<0.050	0.050	12/08/2025	ND	1.83	91.4	2.00	4.98		
Ethylbenzene*	<0.050	0.050	12/08/2025	ND	1.79	89.7	2.00	3.12		
Total Xylenes*	<0.150	0.150	12/08/2025	ND	5.32	88.7	6.00	1.77		
Total BTEX	<0.300	0.300	12/08/2025	ND						

Surrogate: 4-Bromofluorobenzene (PID) 113 % 70.4-141

Chloride, SM4500CI-B		mg/kg		Analyzed By: KH						
Analyte	Result	Reporting Limit	Analyzed	Method Blank	BS	% Recovery	True Value QC	RPD	Qualifier	
<b>Chloride</b>	<b>4160</b>	16.0	12/08/2025	ND	416	104	400	3.77		

TPH 8015M		mg/kg		Analyzed By: MS						
Analyte	Result	Reporting Limit	Analyzed	Method Blank	BS	% Recovery	True Value QC	RPD	Qualifier	
GRO C6-C10*	<10.0	10.0	12/08/2025	ND	202	101	200	0.689		
DRO >C10-C28*	<10.0	10.0	12/08/2025	ND	219	110	200	3.47		
EXT DRO >C28-C36	<10.0	10.0	12/08/2025	ND						

Surrogate: 1-Chlorooctane 100 % 52.4-130

Surrogate: 1-Chlorooctadecane 98.4 % 39.9-141

Cardinal Laboratories

\*=Accredited Analyte

PLEASE NOTE: Liability and Damages. Cardinal's liability and client's exclusive remedy for any claim arising, whether based in contract or tort, shall be limited to the amount paid by client for analyses. All claims, including those for negligence and any other cause whatsoever shall be deemed waived unless made in writing and received by Cardinal within thirty (30) days after completion of the applicable service. In no event shall Cardinal be liable for incidental or consequential damages, including, without limitation, business interruptions, loss of use, or loss of profits incurred by client, its subsidiaries, affiliates or successors arising out of or related to the performance of the services hereunder by Cardinal, regardless of whether such claim is based upon any of the above stated reasons or otherwise. Results relate only to the samples identified above. This report shall not be reproduced except in full with written approval of Cardinal Laboratories.

Celey D. Keene, Lab Director/Quality Manager



PHONE (575) 393-2326 ° 101 E. MARLAND ° HOBBS, NM 88240

**Analytical Results For:**

STANDARD SAFETY & SUPPLY  
 ETHAN SESSUMS  
 PO BOX 14987  
 ODESSA TX, 79764  
 Fax To: NA

Received:	12/05/2025	Sampling Date:	12/04/2025
Reported:	12/11/2025	Sampling Type:	Soil
Project Name:	WBR FED 2 CTB ( 9/2/2025 )	Sampling Condition:	Cool & Intact
Project Number:	NONE GIVEN	Sample Received By:	Shalyn Rodriguez
Project Location:	OXY - LEA CO NM		

**Sample ID: CS - 49 (H257584-49)**

BTEX 8021B		mg/kg		Analyzed By: JH					
Analyte	Result	Reporting Limit	Analyzed	Method Blank	BS	% Recovery	True Value QC	RPD	Qualifier
Benzene*	<0.050	0.050	12/08/2025	ND	1.73	86.3	2.00	10.5	
Toluene*	<0.050	0.050	12/08/2025	ND	1.83	91.4	2.00	4.98	
Ethylbenzene*	<0.050	0.050	12/08/2025	ND	1.79	89.7	2.00	3.12	
Total Xylenes*	<0.150	0.150	12/08/2025	ND	5.32	88.7	6.00	1.77	
Total BTEX	<0.300	0.300	12/08/2025	ND					

Surrogate: 4-Bromofluorobenzene (PID) 110 % 70.4-141

Chloride, SM4500CI-B		mg/kg		Analyzed By: KH					
Analyte	Result	Reporting Limit	Analyzed	Method Blank	BS	% Recovery	True Value QC	RPD	Qualifier
Chloride	2600	16.0	12/08/2025	ND	416	104	400	3.77	

TPH 8015M		mg/kg		Analyzed By: MS					
Analyte	Result	Reporting Limit	Analyzed	Method Blank	BS	% Recovery	True Value QC	RPD	Qualifier
GRO C6-C10*	<10.0	10.0	12/08/2025	ND	202	101	200	0.689	
DRO >C10-C28*	<10.0	10.0	12/08/2025	ND	219	110	200	3.47	
EXT DRO >C28-C36	<10.0	10.0	12/08/2025	ND					

Surrogate: 1-Chlorooctane 92.9 % 52.4-130

Surrogate: 1-Chlorooctadecane 90.6 % 39.9-141

Cardinal Laboratories

\*=Accredited Analyte

PLEASE NOTE: Liability and Damages. Cardinal's liability and client's exclusive remedy for any claim arising, whether based in contract or tort, shall be limited to the amount paid by client for analyses. All claims, including those for negligence and any other cause whatsoever shall be deemed waived unless made in writing and received by Cardinal within thirty (30) days after completion of the applicable service. In no event shall Cardinal be liable for incidental or consequential damages, including, without limitation, business interruptions, loss of use, or loss of profits incurred by client, its subsidiaries, affiliates or successors arising out of or related to the performance of the services hereunder by Cardinal, regardless of whether such claim is based upon any of the above stated reasons or otherwise. Results relate only to the samples identified above. This report shall not be reproduced except in full with written approval of Cardinal Laboratories.

Celey D. Keene, Lab Director/Quality Manager



PHONE (575) 393-2326 ° 101 E. MARLAND ° HOBBS, NM 88240

**Analytical Results For:**

STANDARD SAFETY & SUPPLY  
 ETHAN SESSUMS  
 PO BOX 14987  
 ODESSA TX, 79764  
 Fax To: NA

Received:	12/05/2025	Sampling Date:	12/04/2025
Reported:	12/11/2025	Sampling Type:	Soil
Project Name:	WBR FED 2 CTB ( 9/2/2025 )	Sampling Condition:	Cool & Intact
Project Number:	NONE GIVEN	Sample Received By:	Shalyn Rodriguez
Project Location:	OXY - LEA CO NM		

**Sample ID: CS - 50 (H257584-50)**

BTEX 8021B		mg/kg		Analyzed By: JH					
Analyte	Result	Reporting Limit	Analyzed	Method Blank	BS	% Recovery	True Value QC	RPD	Qualifier
Benzene*	<0.050	0.050	12/08/2025	ND	1.73	86.3	2.00	10.5	
Toluene*	<0.050	0.050	12/08/2025	ND	1.83	91.4	2.00	4.98	
Ethylbenzene*	<0.050	0.050	12/08/2025	ND	1.79	89.7	2.00	3.12	
Total Xylenes*	<0.150	0.150	12/08/2025	ND	5.32	88.7	6.00	1.77	
Total BTEX	<0.300	0.300	12/08/2025	ND					

Surrogate: 4-Bromofluorobenzene (PID) 111 % 70.4-141

Chloride, SM4500CI-B		mg/kg		Analyzed By: KH					
Analyte	Result	Reporting Limit	Analyzed	Method Blank	BS	% Recovery	True Value QC	RPD	Qualifier
<b>Chloride</b>	<b>1380</b>	16.0	12/08/2025	ND	416	104	400	3.77	

TPH 8015M		mg/kg		Analyzed By: MS					
Analyte	Result	Reporting Limit	Analyzed	Method Blank	BS	% Recovery	True Value QC	RPD	Qualifier
GRO C6-C10*	<10.0	10.0	12/08/2025	ND	202	101	200	0.689	
DRO >C10-C28*	<10.0	10.0	12/08/2025	ND	219	110	200	3.47	
EXT DRO >C28-C36	<10.0	10.0	12/08/2025	ND					

Surrogate: 1-Chlorooctane 90.0 % 52.4-130

Surrogate: 1-Chlorooctadecane 89.4 % 39.9-141

Cardinal Laboratories

\*=Accredited Analyte

PLEASE NOTE: Liability and Damages. Cardinal's liability and client's exclusive remedy for any claim arising, whether based in contract or tort, shall be limited to the amount paid by client for analyses. All claims, including those for negligence and any other cause whatsoever shall be deemed waived unless made in writing and received by Cardinal within thirty (30) days after completion of the applicable service. In no event shall Cardinal be liable for incidental or consequential damages, including, without limitation, business interruptions, loss of use, or loss of profits incurred by client, its subsidiaries, affiliates or successors arising out of or related to the performance of the services hereunder by Cardinal, regardless of whether such claim is based upon any of the above stated reasons or otherwise. Results relate only to the samples identified above. This report shall not be reproduced except in full with written approval of Cardinal Laboratories.

Celey D. Keene, Lab Director/Quality Manager



PHONE (575) 393-2326 ° 101 E. MARLAND ° HOBBS, NM 88240

**Analytical Results For:**

STANDARD SAFETY & SUPPLY  
 ETHAN SESSUMS  
 PO BOX 14987  
 ODESSA TX, 79764  
 Fax To: NA

Received:	12/05/2025	Sampling Date:	12/04/2025
Reported:	12/11/2025	Sampling Type:	Soil
Project Name:	WBR FED 2 CTB ( 9/2/2025 )	Sampling Condition:	Cool & Intact
Project Number:	NONE GIVEN	Sample Received By:	Shalyn Rodriguez
Project Location:	OXY - LEA CO NM		

**Sample ID: CS - 51 (H257584-51)**

BTEX 8021B		mg/kg		Analyzed By: JH					
Analyte	Result	Reporting Limit	Analyzed	Method Blank	BS	% Recovery	True Value QC	RPD	Qualifier
Benzene*	<0.050	0.050	12/08/2025	ND	1.73	86.3	2.00	10.5	
Toluene*	<0.050	0.050	12/08/2025	ND	1.83	91.4	2.00	4.98	
Ethylbenzene*	<0.050	0.050	12/08/2025	ND	1.79	89.7	2.00	3.12	
Total Xylenes*	<0.150	0.150	12/08/2025	ND	5.32	88.7	6.00	1.77	
Total BTEX	<0.300	0.300	12/08/2025	ND					

Surrogate: 4-Bromofluorobenzene (PID) 107 % 70.4-141

Chloride, SM4500CI-B		mg/kg		Analyzed By: KH					
Analyte	Result	Reporting Limit	Analyzed	Method Blank	BS	% Recovery	True Value QC	RPD	Qualifier
<b>Chloride</b>	<b>3440</b>	16.0	12/08/2025	ND	416	104	400	3.77	

TPH 8015M		mg/kg		Analyzed By: MS					
Analyte	Result	Reporting Limit	Analyzed	Method Blank	BS	% Recovery	True Value QC	RPD	Qualifier
GRO C6-C10*	<10.0	10.0	12/08/2025	ND	202	101	200	0.689	
<b>DRO &gt;C10-C28*</b>	<b>283</b>	10.0	12/08/2025	ND	219	110	200	3.47	
<b>EXT DRO &gt;C28-C36</b>	<b>154</b>	10.0	12/08/2025	ND					

Surrogate: 1-Chlorooctane 95.6 % 52.4-130

Surrogate: 1-Chlorooctadecane 93.2 % 39.9-141

Cardinal Laboratories

\*=Accredited Analyte

PLEASE NOTE: Liability and Damages. Cardinal's liability and client's exclusive remedy for any claim arising, whether based in contract or tort, shall be limited to the amount paid by client for analyses. All claims, including those for negligence and any other cause whatsoever shall be deemed waived unless made in writing and received by Cardinal within thirty (30) days after completion of the applicable service. In no event shall Cardinal be liable for incidental or consequential damages, including, without limitation, business interruptions, loss of use, or loss of profits incurred by client, its subsidiaries, affiliates or successors arising out of or related to the performance of the services hereunder by Cardinal, regardless of whether such claim is based upon any of the above stated reasons or otherwise. Results relate only to the samples identified above. This report shall not be reproduced except in full with written approval of Cardinal Laboratories.

Celey D. Keene, Lab Director/Quality Manager



PHONE (575) 393-2326 ° 101 E. MARLAND ° HOBBS, NM 88240

**Analytical Results For:**

STANDARD SAFETY & SUPPLY  
 ETHAN SESSUMS  
 PO BOX 14987  
 ODESSA TX, 79764  
 Fax To: NA

Received:	12/05/2025	Sampling Date:	12/04/2025
Reported:	12/11/2025	Sampling Type:	Soil
Project Name:	WBR FED 2 CTB ( 9/2/2025 )	Sampling Condition:	Cool & Intact
Project Number:	NONE GIVEN	Sample Received By:	Shalyn Rodriguez
Project Location:	OXY - LEA CO NM		

**Sample ID: CS - 52 (H257584-52)**

BTEX 8021B		mg/kg		Analyzed By: JH					
Analyte	Result	Reporting Limit	Analyzed	Method Blank	BS	% Recovery	True Value QC	RPD	Qualifier
Benzene*	<0.050	0.050	12/08/2025	ND	1.73	86.3	2.00	10.5	
Toluene*	<0.050	0.050	12/08/2025	ND	1.83	91.4	2.00	4.98	
Ethylbenzene*	<0.050	0.050	12/08/2025	ND	1.79	89.7	2.00	3.12	
Total Xylenes*	<0.150	0.150	12/08/2025	ND	5.32	88.7	6.00	1.77	
Total BTEX	<0.300	0.300	12/08/2025	ND					

Surrogate: 4-Bromofluorobenzene (PID) 110 % 70.4-141

Chloride, SM4500CI-B		mg/kg		Analyzed By: KH					
Analyte	Result	Reporting Limit	Analyzed	Method Blank	BS	% Recovery	True Value QC	RPD	Qualifier
Chloride	1360	16.0	12/08/2025	ND	416	104	400	3.77	

TPH 8015M		mg/kg		Analyzed By: MS					
Analyte	Result	Reporting Limit	Analyzed	Method Blank	BS	% Recovery	True Value QC	RPD	Qualifier
GRO C6-C10*	<10.0	10.0	12/08/2025	ND	202	101	200	0.689	
DRO >C10-C28*	<10.0	10.0	12/08/2025	ND	219	110	200	3.47	
EXT DRO >C28-C36	<10.0	10.0	12/08/2025	ND					

Surrogate: 1-Chlorooctane 97.8 % 52.4-130

Surrogate: 1-Chlorooctadecane 97.4 % 39.9-141

Cardinal Laboratories

\*=Accredited Analyte

PLEASE NOTE: Liability and Damages. Cardinal's liability and client's exclusive remedy for any claim arising, whether based in contract or tort, shall be limited to the amount paid by client for analyses. All claims, including those for negligence and any other cause whatsoever shall be deemed waived unless made in writing and received by Cardinal within thirty (30) days after completion of the applicable service. In no event shall Cardinal be liable for incidental or consequential damages, including, without limitation, business interruptions, loss of use, or loss of profits incurred by client, its subsidiaries, affiliates or successors arising out of or related to the performance of the services hereunder by Cardinal, regardless of whether such claim is based upon any of the above stated reasons or otherwise. Results relate only to the samples identified above. This report shall not be reproduced except in full with written approval of Cardinal Laboratories.

Celey D. Keene, Lab Director/Quality Manager



PHONE (575) 393-2326 ° 101 E. MARLAND ° HOBBS, NM 88240

**Analytical Results For:**

STANDARD SAFETY & SUPPLY  
 ETHAN SESSUMS  
 PO BOX 14987  
 ODESSA TX, 79764  
 Fax To: NA

Received:	12/05/2025	Sampling Date:	12/04/2025
Reported:	12/11/2025	Sampling Type:	Soil
Project Name:	WBR FED 2 CTB ( 9/2/2025 )	Sampling Condition:	Cool & Intact
Project Number:	NONE GIVEN	Sample Received By:	Shalyn Rodriguez
Project Location:	OXY - LEA CO NM		

**Sample ID: CS - 53 (H257584-53)**

BTEX 8021B		mg/kg		Analyzed By: JH						
Analyte	Result	Reporting Limit	Analyzed	Method Blank	BS	% Recovery	True Value QC	RPD	Qualifier	
Benzene*	<0.050	0.050	12/08/2025	ND	1.73	86.3	2.00	10.5		
Toluene*	<0.050	0.050	12/08/2025	ND	1.83	91.4	2.00	4.98		
Ethylbenzene*	<0.050	0.050	12/08/2025	ND	1.79	89.7	2.00	3.12		
Total Xylenes*	<0.150	0.150	12/08/2025	ND	5.32	88.7	6.00	1.77		
Total BTEX	<0.300	0.300	12/08/2025	ND						

Surrogate: 4-Bromofluorobenzene (PID) 110 % 70.4-141

Chloride, SM4500CI-B		mg/kg		Analyzed By: KH						
Analyte	Result	Reporting Limit	Analyzed	Method Blank	BS	% Recovery	True Value QC	RPD	Qualifier	
Chloride	688	16.0	12/08/2025	ND	416	104	400	3.77		

TPH 8015M		mg/kg		Analyzed By: MS						
Analyte	Result	Reporting Limit	Analyzed	Method Blank	BS	% Recovery	True Value QC	RPD	Qualifier	
GRO C6-C10*	<10.0	10.0	12/08/2025	ND	228	114	200	3.61		
DRO >C10-C28*	<10.0	10.0	12/08/2025	ND	220	110	200	0.257		
EXT DRO >C28-C36	<10.0	10.0	12/08/2025	ND						

Surrogate: 1-Chlorooctane 86.3 % 52.4-130

Surrogate: 1-Chlorooctadecane 83.2 % 39.9-141

Cardinal Laboratories

\*=Accredited Analyte

PLEASE NOTE: Liability and Damages. Cardinal's liability and client's exclusive remedy for any claim arising, whether based in contract or tort, shall be limited to the amount paid by client for analyses. All claims, including those for negligence and any other cause whatsoever shall be deemed waived unless made in writing and received by Cardinal within thirty (30) days after completion of the applicable service. In no event shall Cardinal be liable for incidental or consequential damages, including, without limitation, business interruptions, loss of use, or loss of profits incurred by client, its subsidiaries, affiliates or successors arising out of or related to the performance of the services hereunder by Cardinal, regardless of whether such claim is based upon any of the above stated reasons or otherwise. Results relate only to the samples identified above. This report shall not be reproduced except in full with written approval of Cardinal Laboratories.

Celey D. Keene, Lab Director/Quality Manager



PHONE (575) 393-2326 ° 101 E. MARLAND ° HOBBS, NM 88240

Notes and Definitions

- S-04 The surrogate recovery for this sample is outside of established control limits due to a sample matrix effect.
- GC-NC1 8260 confirmation analysis was performed; initial GC results were not supported by GC/MS analysis and are biased high with interfering compounds.
- ND Analyte NOT DETECTED at or above the reporting limit
- RPD Relative Percent Difference
- \*\* Samples not received at proper temperature of 6°C or below.
- \*\*\* Insufficient time to reach temperature.
- Chloride by SM4500Cl-B does not require samples be received at or below 6°C  
Samples reported on an as received basis (wet) unless otherwise noted on report

Cardinal Laboratories

\*=Accredited Analyte

PLEASE NOTE: Liability and Damages. Cardinal's liability and client's exclusive remedy for any claim arising, whether based in contract or tort, shall be limited to the amount paid by client for analyses. All claims, including those for negligence and any other cause whatsoever shall be deemed waived unless made in writing and received by Cardinal within thirty (30) days after completion of the applicable service. In no event shall Cardinal be liable for incidental or consequential damages, including, without limitation, business interruptions, loss of use, or loss of profits incurred by client, its subsidiaries, affiliates or successors arising out of or related to the performance of the services hereunder by Cardinal, regardless of whether such claim is based upon any of the above stated reasons or otherwise. Results relate only to the samples identified above. This report shall not be reproduced except in full with written approval of Cardinal Laboratories.

*Celey D. Keene*

Celey D. Keene, Lab Director/Quality Manager





Chain of Custody

Main Office: 2524 Trunk Street, Odessa Texas 79761

Contact: (432) 653-0393

<https://standardtx.com/>

Page 2 of 8

Work Order Comments

200-0402401K - not our jars. 8/2 12/15/25

H257584

Project Manager:	Ethan Sessums	Bill to: (if different)	Daniel Sparks
Company Name:	Standard Safety & Supply	Company Name:	Oxy USA Inc
Address:	2425 Trunk St.	Address:	
City, State ZIP:	Odessa, Texas, 79761	City, State ZIP:	
Phone:	254-266-5456	Email:	Ethan.Sessums@standardtx.com

Turn Around

Routine  Rush

Due Date: 5 day  
TAT may vary based on lab start time.

Wet Ice:  Yes  No

Thermometer ID: 140

Correction Factor: 10.3%

Temperature Reading: -3.4%

Corrected Temperature: -3.1%

ANALYSIS REQUEST

Pres. Code

Parameters

BTEX 8012B

TPH 8015M (GRO-DRO-MRO)

Chloride 4500 or EPA 300

Preservative Codes

None: NO DI Water: H<sub>2</sub>O

Cool: Cool MeOH: Me

HCL: HC HNO<sub>3</sub>: HN

H<sub>2</sub>SO<sub>4</sub>: H<sub>2</sub> NaOH: Na

H<sub>3</sub>PO<sub>4</sub>: HP

NaHSO<sub>4</sub>: NABIS

Na<sub>2</sub>S<sub>2</sub>O<sub>5</sub>: NaSO<sub>5</sub>

Zn Acetate+NaOH: Zn

NaOH+Ascorbic Acid: SAPC

Sample Comments

11

12

13

14

15

16

17

18

19

20

Sample Identification	Depth	Date Sampled	Time Sampled	Matrix	Grab Com	# of Cont	Parameters	Preservative Codes	Sample Comments		
CS-11		12/4/2025		Soil	Comp	1	BTEX 8012B		11		
CS-12		12/4/2025		Soil	Comp	1	TPH 8015M (GRO-DRO-MRO)		12		
CS-13		12/4/2025		Soil	Comp	1	Chloride 4500 or EPA 300		13		
CS-14		12/4/2025		Soil	Comp	1			14		
CS-15		12/4/2025		Soil	Comp	1			15		
CS-16		12/4/2025		Soil	Comp	1			16		
CS-17		12/4/2025		Soil	Comp	1			17		
CS-18		12/4/2025		Soil	Comp	1			18		
CS-19		12/4/2025		Soil	Comp	1			19		
CS-20		12/4/2025		Soil	Comp	1			20		
Relinquished by: (Signature)		Received by: (Signature)		Date/Time		Relinquished by: (Signature)		Received by: (Signature)		Date/Time	
1 Josh James		Jaked Walker		10:50		Jaked Walker		Speedrigging		12:52S 132L	
3											
5											

Disclaimer: This document and any files transmitted with it are confidential and intended solely for the use of the individual or entity to whom they are addressed



Chain of Custody

Project Manager:	Ethan Sessums	Bill to: (if different)	Daniel Sparks
Company Name:	Standard Safety & Supply	Company Name:	Oxy USA Inc
Address:	2425 Trunk St.	Address:	
City, State ZIP:	Odessa, Texas, 79761	City, State ZIP:	
Phone:	254-266-5456	Email:	Ethan.Sessums@standardtx.com
Project Name:	WBR Fed 2 CTB	Turn Around	<input checked="" type="checkbox"/> Routine <input type="checkbox"/> Rush
Project Number:		Due Date:	5 day
Project Location:	Lea County, New Mexico	TAT may vary based on lab start time.	
Sampler's Name:	Josh James	PO #:	4502840928

Main Office: 2524 Trunk Street, Odessa Texas 79761  
 Contact: (432) 653-0393  
<https://standardtx.com/>  
 Page 3 of 8

Work Order Comments  
 all OYD240K - not our jars. see 1/15/25  
 H257584

Sample Identification	Depth	Date Sampled	Time Sampled	Matrix	Grab Com	# of Cont	ANALYSIS REQUEST			Preservative Codes
							BTEX 8012B	TPH 8015M (GRO-DRO-MRO)	Chloride 4500 or EPA 300	
CS-21		12/4/2025		Soil	Comp	1	X	X	X	21
CS-22		12/4/2025		Soil	Comp	1	X	X	X	22
CS-23		12/4/2025		Soil	Comp	1	X	X	X	23
CS-24		12/4/2025		Soil	Comp	1	X	X	X	24
CS-25		12/4/2025		Soil	Comp	1	X	X	X	25
CS-26		12/4/2025		Soil	Comp	1	X	X	X	26
CS-27		12/4/2025		Soil	Comp	1	X	X	X	27
CS-28		12/4/2025		Soil	Comp	1	X	X	X	28
CS-29		12/4/2025		Soil	Comp	1	X	X	X	29
CS-30		12/4/2025		Soil	Comp	1	X	X	X	30

SAMPLE RECEIPT  
 Samples Received Intact: Yes  No  Thermometer ID: 140  
 Cooler Custody Seals: Yes  No  N/A Correction Factor: 10.3  
 Sample Custody Seals: Yes  No  N/A Temperature Reading: 3.4  
 Total Containers: 65 Corrected Temperature: -3.1

Relinquished by: (Signature)	Received by: (Signature)	Date/Time
1 Josh James	Jake Walker	10:50
2	Jake Walker	12:5:28 1321
3		
4		
5		

Disclaimer: This document and any files transmitted with it are confidential and intended solely for the use of the individual or entity to whom they are addressed



Chain of Custody

Main Office: 2524 Trunk Street, Odessa Texas 79761

Contact: (432) 653-0393

<https://standardtx.com/>

Page 4 of 8

Work Order Comments

all Oxy USA Inc. not our jars. 12/5/25

HAS 7584

Project Manager: Ethan Sessums  
 Company Name: Standard Safety & Supply  
 Address: 2425 Trunk St.  
 City, State ZIP: Odessa, Texas, 79761  
 Phone: 254-266-5456  
 Email: [Ethan.Sessums@standardtx.com](mailto:Ethan.Sessums@standardtx.com)

Bill to: (if different)  
 Company Name: Daniel Sparks  
 Oxy USA Inc

Project Name: WBR Fed 2 CTB  
 Turn Around:  Routine  Rush

Project Location: Lea County, New Mexico  
 Due Date: 5 day  
 Sampler's Name: Josh James  
 TAT may vary based on lab start time.

PO #: 4502840928

**SAMPLE RECEIPT**  
 Temp Blank: Yes  No   
 Samples Received Intact: Yes  No   
 Thermometer ID: 740  
 Cooler Custody Seals: Yes  No   
 Correction Factor: 10.3  
 Sample Custody Seals: Yes  No   
 Temperature Reading: -3.4  
 Total Containers: 65  
 Corrected Temperature: -3.1

Sample Identification	Depth	Date Sampled	Time Sampled	Matrix	Grab Com	# of Cont	Parameters		
							BTEX 8012B	TPH 8015M (GRO-DRO-MRO)	Chloride 4500 or EPA 300
CS-31		12/4/2025		Soil	Comp	1	X	X	X
CS-32		12/4/2025		Soil	Comp	1	X	X	X
CS-33		12/4/2025		Soil	Comp	1	X	X	X
CS-34		12/4/2025		Soil	Comp	1	X	X	X
CS-35		12/4/2025		Soil	Comp	1	X	X	X
CS-36		12/4/2025		Soil	Comp	1	X	X	X
CS-37		12/4/2025		Soil	Comp	1	X	X	X
CS-38		12/4/2025		Soil	Comp	1	X	X	X
CS-39		12/4/2025		Soil	Comp	1	X	X	X
CS-40		12/4/2025		Soil	Comp	1	X	X	X

Relinquished by: (Signature) Received by: (Signature)

Sample Identification	Depth	Date Sampled	Time Sampled	Matrix	Grab Com	# of Cont	Parameters	ANALYSIS REQUEST	Preservative Codes	Sample Comments
CS-31		12/4/2025		Soil	Comp	1	X	X	X	31
CS-32		12/4/2025		Soil	Comp	1	X	X	X	32
CS-33		12/4/2025		Soil	Comp	1	X	X	X	33
CS-34		12/4/2025		Soil	Comp	1	X	X	X	34
CS-35		12/4/2025		Soil	Comp	1	X	X	X	35
CS-36		12/4/2025		Soil	Comp	1	X	X	X	36
CS-37		12/4/2025		Soil	Comp	1	X	X	X	37
CS-38		12/4/2025		Soil	Comp	1	X	X	X	38
CS-39		12/4/2025		Soil	Comp	1	X	X	X	39
CS-40		12/4/2025		Soil	Comp	1	X	X	X	40

Disclaimer: This document and any files transmitted with it are confidential and intended solely for the use of the individual or entity to whom they are addressed



Chain of Custody

Main Office: 2524 Trunk Street, Odessa Texas 79761

Contact: (432) 653-0393

<https://standardtx.com/>

Page 5 of 8

Project Manager: Ethan Sessums  
 Company Name: Standard Safety & Supply  
 Address: 2425 Trunk St.  
 City, State ZIP: Odessa, Texas, 79761  
 Phone: 254-266-5456  
 Email: [Ethan.Sessums@standardtx.com](mailto:Ethan.Sessums@standardtx.com)

Bill to: (if different) Daniel Sparks  
 Company Name: Oxy USA Inc  
 Address:  
 City, State ZIP:

Work Order Comments  
 all 0403401K not our jars. 8/2 B.S.S.  
 H257584

Project Name: WBR Fed 2 CTB  
 Project Number: [ ] Routine [ ] Rush  
 Project Location: Lea County, New Mexico Due Date: 5 day  
 Sampler's Name: Josh James TAT may vary based on lab start time.  
 PO #: 4502840928  
 Turn Around

Temp Blank: Yes [ ] No [X]  
 Wet Ice: Yes [ ] No [X]  
 Samples Received Intact: Yes [ ] No [X]  
 Thermometer ID: 140  
 Cooler Custody Seals: Yes [ ] No [X]  
 Correction Factor: 10.3  
 Sample Custody Seals: Yes [ ] No [X]  
 Temperature Reading: -3.4  
 Total Containers: 65 Corrected Temperature: -3.1C

Parameters

Sample Identification	Depth	Date Sampled	Time Sampled	Matrix	Grab Comp	# of Cont	Pres. Code	ANALYSIS REQUEST	Preservative Codes	Sample Comments
CS-41		12/4/2025		Soil	Comp 1	X		BTEX 8012B	None: NO	DI Water: H <sub>2</sub> O
CS-42		12/4/2025		Soil	Comp 1	X		TPH 8015M (GRO-DRO-MRO)	Cool: Cool	MeOH: Me
CS-43		12/4/2025		Soil	Comp 1	X		Chloride 4500 or EPA 300	HCL: HC	HNO <sub>3</sub> : HN
CS-44		12/4/2025		Soil	Comp 1	X			H <sub>2</sub> SO <sub>4</sub> : H <sub>2</sub>	NaOH: Na
CS-45		12/4/2025		Soil	Comp 1	X			H <sub>3</sub> PO <sub>4</sub> : HP	
CS-46		12/4/2025		Soil	Comp 1	X			NaHSO <sub>4</sub> : NABIS	
CS-47		12/4/2025		Soil	Comp 1	X			Na <sub>2</sub> S <sub>2</sub> O <sub>5</sub> : NASO <sub>5</sub>	
CS-48		12/4/2025		Soil	Comp 1	X			Zn Acetate+NaOH: Zn	
CS-49		12/4/2025		Soil	Comp 1	X			NaOH+Ascorbic Acid: SAPC	
CS-50		12/4/2025		Soil	Comp 1	X				

Relinquished by: (Signature) Jake Walker Date/Time 10:50  
 Received by: (Signature) [Signature] Date/Time 12:55 1/31

Disclaimer: This document and any files transmitted with it are confidential and intended solely for the use of the individual or entity to whom they are addressed



Chain of Custody

Main Office: 2524 Trunk Street, Odessa Texas 79761  
 Contact: (432) 653-0393  
<https://standardtx.com/>

Page 6 of 8

Project Manager: Ethan Sessums  
 Company Name: Standard Safety & Supply  
 Address: 2425 Trunk St  
 City, State ZIP: Odessa, Texas, 79761  
 Phone: 254-266-5456  
 Email: Ethan.Sessums@standardtx.com

Bill to: (if different) Daniel Sparks  
 Company Name: Oxy USA Inc  
 Address:  
 City, State ZIP:

Work Order Comments  
 0000102101K not our "ars" site  
 H2S 7584

Project Name: WBR Fed 2 CTB  
 Project Number:  
 Project Location: Lea County, New Mexico  
 Sampler's Name: Josh James  
 PO #: 4502840928

Turn Around:  Routine  Rush  
 Due Date: 5 day  
 TAT may vary based on lab start time.

**SAMPLE RECEIPT**  
 Samples Received Intact: Yes  No   
 Cooler Custody Seals: Yes  No   
 Sample Custody Seals: Yes  No   
 Total Containers: 65

Temp Blank: Yes  No   
 Thermometer ID: 740  
 Correction Factor: +0.3  
 Temperature Reading: -3.4  
 Corrected Temperature: -3.1

Wet Ice: Yes  No

Parameters  
 BTEX 8012B  
 TPH 8015M (GRO-DRO-MRO)  
 Chloride 4500 or EPA 300

Preservative Codes  
 None: NO  
 DI Water: H<sub>2</sub>O  
 Cool: Cool MeOH: Me  
 HCL: HC HNO<sub>3</sub>: HN  
 H<sub>2</sub>SO<sub>4</sub>: H<sub>2</sub> NaOH: Na  
 H<sub>3</sub>PO<sub>4</sub>: HP  
 NaHSO<sub>4</sub>: NABIS  
 Na<sub>2</sub>S<sub>2</sub>O<sub>3</sub>: NaSO<sub>3</sub>  
 Zn Acetate+NaOH: Zn  
 NaOH+Ascorbic Acid: SAPC

Sample Identification	Depth	Date Sampled	Time Sampled	Matrix	Grab Com	# of Cont	ANALYSIS REQUEST	Preservative Codes	Sample Comments
CS-51		12/4/2025		Soil	Comp	1			51
CS-52		12/4/2025		Soil	Comp	1			52
CS-53		12/4/2025		Soil	Comp	1			53
Relinquished by: (Signature) _____ Received by: (Signature) _____ Date/Time _____									
1 Josh James _____ Jake Walker _____ Date/Time 10:50									
2 _____ Relinquished by: (Signature) _____ Received by: (Signature) _____ Date/Time _____									
3 _____ _____ Date/Time _____									
4 _____ _____ Date/Time _____									
5 _____ _____ Date/Time _____									

Disclaimer: This document and any files transmitted with it are confidential and intended solely for the use of the individual or entity to whom they are addressed



PHONE (575) 393-2326 ° 101 E. MARLAND ° HOBBS, NM 88240

December 11, 2025

ETHAN SESSUMS

STANDARD SAFETY & SUPPLY

PO BOX 14987

ODESSA, TX 79764

RE: WBR FED 2 CTB ( 9/2/2025 )

Enclosed are the results of analyses for samples received by the laboratory on 12/05/25 13:21.

Cardinal Laboratories is accredited through Texas NELAP under certificate number TX-C25-00101. Accreditation applies to drinking water, non-potable water and solid and chemical materials. All accredited analytes are denoted by an asterisk (\*). For a complete list of accredited analytes and matrices visit the TCEQ website at [www.tceq.texas.gov/field/qa/lab\\_accred\\_certif.html](http://www.tceq.texas.gov/field/qa/lab_accred_certif.html).

Cardinal Laboratories is accredited through the State of Colorado Department of Public Health and Environment for:

Method EPA 552.2	Haloacetic Acids (HAA-5)
Method EPA 524.2	Total Trihalomethanes (TTHM)
Method EPA 524.4	Regulated VOCs (V1, V2, V3)

Accreditation applies to public drinking water matrices.

This report meets NELAP requirements and is made up of a cover page, analytical results, and a copy of the original chain-of-custody. If you have any questions concerning this report, please feel free to contact me.

Sincerely,

Celey D. Keene

Lab Director/Quality Manager



PHONE (575) 393-2326 ° 101 E. MARLAND ° HOBBS, NM 88240

**Analytical Results For:**

STANDARD SAFETY & SUPPLY  
 ETHAN SESSUMS  
 PO BOX 14987  
 ODESSA TX, 79764  
 Fax To: NA

Received:	12/05/2025	Sampling Date:	12/04/2025
Reported:	12/11/2025	Sampling Type:	Soil
Project Name:	WBR FED 2 CTB ( 9/2/2025 )	Sampling Condition:	Cool & Intact
Project Number:	NONE GIVEN	Sample Received By:	Shalyn Rodriguez
Project Location:	OXY - LEA CO NM		

**Sample ID: SW - 1 (H257583-01)**

BTEX 8021B		mg/kg		Analyzed By: JH					
Analyte	Result	Reporting Limit	Analyzed	Method Blank	BS	% Recovery	True Value QC	RPD	Qualifier
Benzene*	<0.050	0.050	12/08/2025	ND	2.05	102	2.00	3.64	
Toluene*	<0.050	0.050	12/08/2025	ND	2.18	109	2.00	0.353	
Ethylbenzene*	<0.050	0.050	12/08/2025	ND	2.27	114	2.00	2.52	
Total Xylenes*	<0.150	0.150	12/08/2025	ND	7.04	117	6.00	2.18	
Total BTEX	<0.300	0.300	12/08/2025	ND					

Surrogate: 4-Bromofluorobenzene (PID) 108 % 70.4-141

Chloride, SM4500Cl-B		mg/kg		Analyzed By: KH					
Analyte	Result	Reporting Limit	Analyzed	Method Blank	BS	% Recovery	True Value QC	RPD	Qualifier
Chloride	592	16.0	12/08/2025	ND	432	108	400	0.00	

TPH 8015M		mg/kg		Analyzed By: MS					
Analyte	Result	Reporting Limit	Analyzed	Method Blank	BS	% Recovery	True Value QC	RPD	Qualifier
GRO C6-C10*	<10.0	10.0	12/05/2025	ND	203	101	200	0.170	
DRO >C10-C28*	<10.0	10.0	12/05/2025	ND	197	98.5	200	0.337	
EXT DRO >C28-C36	<10.0	10.0	12/05/2025	ND					

Surrogate: 1-Chlorooctane 71.3 % 52.4-130

Surrogate: 1-Chlorooctadecane 63.7 % 39.9-141

Cardinal Laboratories

\*=Accredited Analyte

PLEASE NOTE: Liability and Damages. Cardinal's liability and client's exclusive remedy for any claim arising, whether based in contract or tort, shall be limited to the amount paid by client for analyses. All claims, including those for negligence and any other cause whatsoever shall be deemed waived unless made in writing and received by Cardinal within thirty (30) days after completion of the applicable service. In no event shall Cardinal be liable for incidental or consequential damages, including, without limitation, business interruptions, loss of use, or loss of profits incurred by client, its subsidiaries, affiliates or successors arising out of or related to the performance of the services hereunder by Cardinal, regardless of whether such claim is based upon any of the above stated reasons or otherwise. Results relate only to the samples identified above. This report shall not be reproduced except in full with written approval of Cardinal Laboratories.

Celey D. Keene, Lab Director/Quality Manager



PHONE (575) 393-2326 ° 101 E. MARLAND ° HOBBS, NM 88240

**Analytical Results For:**

STANDARD SAFETY & SUPPLY  
 ETHAN SESSUMS  
 PO BOX 14987  
 ODESSA TX, 79764  
 Fax To: NA

Received:	12/05/2025	Sampling Date:	12/04/2025
Reported:	12/11/2025	Sampling Type:	Soil
Project Name:	WBR FED 2 CTB ( 9/2/2025 )	Sampling Condition:	Cool & Intact
Project Number:	NONE GIVEN	Sample Received By:	Shalyn Rodriguez
Project Location:	OXY - LEA CO NM		

**Sample ID: SW - 2 (H257583-02)**

BTEX 8021B		mg/kg		Analyzed By: JH					
Analyte	Result	Reporting Limit	Analyzed	Method Blank	BS	% Recovery	True Value QC	RPD	Qualifier
Benzene*	<0.050	0.050	12/08/2025	ND	2.05	102	2.00	3.64	
Toluene*	<0.050	0.050	12/08/2025	ND	2.18	109	2.00	0.353	
Ethylbenzene*	<0.050	0.050	12/08/2025	ND	2.27	114	2.00	2.52	
Total Xylenes*	<0.150	0.150	12/08/2025	ND	7.04	117	6.00	2.18	
Total BTEX	<0.300	0.300	12/08/2025	ND					

Surrogate: 4-Bromofluorobenzene (PID) 110 % 70.4-141

Chloride, SM4500CI-B		mg/kg		Analyzed By: KH					
Analyte	Result	Reporting Limit	Analyzed	Method Blank	BS	% Recovery	True Value QC	RPD	Qualifier
Chloride	160	16.0	12/08/2025	ND	432	108	400	0.00	

TPH 8015M		mg/kg		Analyzed By: MS					
Analyte	Result	Reporting Limit	Analyzed	Method Blank	BS	% Recovery	True Value QC	RPD	Qualifier
GRO C6-C10*	<10.0	10.0	12/05/2025	ND	203	101	200	0.170	
DRO >C10-C28*	<10.0	10.0	12/05/2025	ND	197	98.5	200	0.337	
EXT DRO >C28-C36	<10.0	10.0	12/05/2025	ND					

Surrogate: 1-Chlorooctane 78.3 % 52.4-130

Surrogate: 1-Chlorooctadecane 70.5 % 39.9-141

Cardinal Laboratories

\*=Accredited Analyte

PLEASE NOTE: Liability and Damages. Cardinal's liability and client's exclusive remedy for any claim arising, whether based in contract or tort, shall be limited to the amount paid by client for analyses. All claims, including those for negligence and any other cause whatsoever shall be deemed waived unless made in writing and received by Cardinal within thirty (30) days after completion of the applicable service. In no event shall Cardinal be liable for incidental or consequential damages, including, without limitation, business interruptions, loss of use, or loss of profits incurred by client, its subsidiaries, affiliates or successors arising out of or related to the performance of the services hereunder by Cardinal, regardless of whether such claim is based upon any of the above stated reasons or otherwise. Results relate only to the samples identified above. This report shall not be reproduced except in full with written approval of Cardinal Laboratories.

Celey D. Keene, Lab Director/Quality Manager



PHONE (575) 393-2326 ° 101 E. MARLAND ° HOBBS, NM 88240

**Analytical Results For:**

STANDARD SAFETY & SUPPLY  
 ETHAN SESSUMS  
 PO BOX 14987  
 ODESSA TX, 79764  
 Fax To: NA

Received:	12/05/2025	Sampling Date:	12/04/2025
Reported:	12/11/2025	Sampling Type:	Soil
Project Name:	WBR FED 2 CTB ( 9/2/2025 )	Sampling Condition:	Cool & Intact
Project Number:	NONE GIVEN	Sample Received By:	Shalyn Rodriguez
Project Location:	OXY - LEA CO NM		

**Sample ID: SW - 3 (H257583-03)**

BTEX 8021B		mg/kg		Analyzed By: JH					
Analyte	Result	Reporting Limit	Analyzed	Method Blank	BS	% Recovery	True Value QC	RPD	Qualifier
Benzene*	<0.050	0.050	12/08/2025	ND	2.05	102	2.00	3.64	
Toluene*	<0.050	0.050	12/08/2025	ND	2.18	109	2.00	0.353	
Ethylbenzene*	<0.050	0.050	12/08/2025	ND	2.27	114	2.00	2.52	
Total Xylenes*	<0.150	0.150	12/08/2025	ND	7.04	117	6.00	2.18	
Total BTEX	<0.300	0.300	12/08/2025	ND					

Surrogate: 4-Bromofluorobenzene (PID) 107 % 70.4-141

Chloride, SM4500CI-B		mg/kg		Analyzed By: KH					
Analyte	Result	Reporting Limit	Analyzed	Method Blank	BS	% Recovery	True Value QC	RPD	Qualifier
Chloride	112	16.0	12/08/2025	ND	432	108	400	0.00	

TPH 8015M		mg/kg		Analyzed By: MS					
Analyte	Result	Reporting Limit	Analyzed	Method Blank	BS	% Recovery	True Value QC	RPD	Qualifier
GRO C6-C10*	<10.0	10.0	12/05/2025	ND	203	101	200	0.170	
DRO >C10-C28*	<10.0	10.0	12/05/2025	ND	197	98.5	200	0.337	
EXT DRO >C28-C36	<10.0	10.0	12/05/2025	ND					

Surrogate: 1-Chlorooctane 85.4 % 52.4-130

Surrogate: 1-Chlorooctadecane 77.0 % 39.9-141

Cardinal Laboratories

\*=Accredited Analyte

PLEASE NOTE: Liability and Damages. Cardinal's liability and client's exclusive remedy for any claim arising, whether based in contract or tort, shall be limited to the amount paid by client for analyses. All claims, including those for negligence and any other cause whatsoever shall be deemed waived unless made in writing and received by Cardinal within thirty (30) days after completion of the applicable service. In no event shall Cardinal be liable for incidental or consequential damages, including, without limitation, business interruptions, loss of use, or loss of profits incurred by client, its subsidiaries, affiliates or successors arising out of or related to the performance of the services hereunder by Cardinal, regardless of whether such claim is based upon any of the above stated reasons or otherwise. Results relate only to the samples identified above. This report shall not be reproduced except in full with written approval of Cardinal Laboratories.

Celey D. Keene, Lab Director/Quality Manager



PHONE (575) 393-2326 ° 101 E. MARLAND ° HOBBS, NM 88240

**Analytical Results For:**

STANDARD SAFETY & SUPPLY  
 ETHAN SESSUMS  
 PO BOX 14987  
 ODESSA TX, 79764  
 Fax To: NA

Received:	12/05/2025	Sampling Date:	12/04/2025
Reported:	12/11/2025	Sampling Type:	Soil
Project Name:	WBR FED 2 CTB ( 9/2/2025 )	Sampling Condition:	Cool & Intact
Project Number:	NONE GIVEN	Sample Received By:	Shalyn Rodriguez
Project Location:	OXY - LEA CO NM		

**Sample ID: SW - 4 (H257583-04)**

BTEX 8021B		mg/kg		Analyzed By: JH					
Analyte	Result	Reporting Limit	Analyzed	Method Blank	BS	% Recovery	True Value QC	RPD	Qualifier
Benzene*	<0.050	0.050	12/08/2025	ND	2.05	102	2.00	3.64	
Toluene*	<0.050	0.050	12/08/2025	ND	2.18	109	2.00	0.353	
Ethylbenzene*	<0.050	0.050	12/08/2025	ND	2.27	114	2.00	2.52	
Total Xylenes*	<0.150	0.150	12/08/2025	ND	7.04	117	6.00	2.18	
Total BTEX	<0.300	0.300	12/08/2025	ND					

Surrogate: 4-Bromofluorobenzene (PID) 113 % 70.4-141

Chloride, SM4500CI-B		mg/kg		Analyzed By: KH					
Analyte	Result	Reporting Limit	Analyzed	Method Blank	BS	% Recovery	True Value QC	RPD	Qualifier
<b>Chloride</b>	<b>80.0</b>	16.0	12/08/2025	ND	432	108	400	0.00	

TPH 8015M		mg/kg		Analyzed By: MS					
Analyte	Result	Reporting Limit	Analyzed	Method Blank	BS	% Recovery	True Value QC	RPD	Qualifier
GRO C6-C10*	<10.0	10.0	12/06/2025	ND	203	101	200	0.170	
<b>DRO &gt;C10-C28*</b>	<b>38.0</b>	10.0	12/06/2025	ND	197	98.5	200	0.337	
EXT DRO >C28-C36	<10.0	10.0	12/06/2025	ND					

Surrogate: 1-Chlorooctane 87.6 % 52.4-130

Surrogate: 1-Chlorooctadecane 80.5 % 39.9-141

Cardinal Laboratories

\*=Accredited Analyte

PLEASE NOTE: Liability and Damages. Cardinal's liability and client's exclusive remedy for any claim arising, whether based in contract or tort, shall be limited to the amount paid by client for analyses. All claims, including those for negligence and any other cause whatsoever shall be deemed waived unless made in writing and received by Cardinal within thirty (30) days after completion of the applicable service. In no event shall Cardinal be liable for incidental or consequential damages, including, without limitation, business interruptions, loss of use, or loss of profits incurred by client, its subsidiaries, affiliates or successors arising out of or related to the performance of the services hereunder by Cardinal, regardless of whether such claim is based upon any of the above stated reasons or otherwise. Results relate only to the samples identified above. This report shall not be reproduced except in full with written approval of Cardinal Laboratories.

Celey D. Keene, Lab Director/Quality Manager



PHONE (575) 393-2326 ° 101 E. MARLAND ° HOBBS, NM 88240

**Analytical Results For:**

STANDARD SAFETY & SUPPLY  
 ETHAN SESSUMS  
 PO BOX 14987  
 ODESSA TX, 79764  
 Fax To: NA

Received:	12/05/2025	Sampling Date:	12/04/2025
Reported:	12/11/2025	Sampling Type:	Soil
Project Name:	WBR FED 2 CTB ( 9/2/2025 )	Sampling Condition:	Cool & Intact
Project Number:	NONE GIVEN	Sample Received By:	Shalyn Rodriguez
Project Location:	OXY - LEA CO NM		

**Sample ID: SW - 5 (H257583-05)**

BTEX 8021B		mg/kg		Analyzed By: JH					
Analyte	Result	Reporting Limit	Analyzed	Method Blank	BS	% Recovery	True Value QC	RPD	Qualifier
Benzene*	<0.050	0.050	12/08/2025	ND	2.05	102	2.00	3.64	
Toluene*	<0.050	0.050	12/08/2025	ND	2.18	109	2.00	0.353	
Ethylbenzene*	<0.050	0.050	12/08/2025	ND	2.27	114	2.00	2.52	
Total Xylenes*	<0.150	0.150	12/08/2025	ND	7.04	117	6.00	2.18	
Total BTEX	<0.300	0.300	12/08/2025	ND					

Surrogate: 4-Bromofluorobenzene (PID) 106 % 70.4-141

Chloride, SM4500CI-B		mg/kg		Analyzed By: KH					
Analyte	Result	Reporting Limit	Analyzed	Method Blank	BS	% Recovery	True Value QC	RPD	Qualifier
Chloride	272	16.0	12/08/2025	ND	432	108	400	0.00	

TPH 8015M		mg/kg		Analyzed By: MS					
Analyte	Result	Reporting Limit	Analyzed	Method Blank	BS	% Recovery	True Value QC	RPD	Qualifier
GRO C6-C10*	<10.0	10.0	12/05/2025	ND	228	114	200	1.75	
DRO >C10-C28*	<10.0	10.0	12/05/2025	ND	220	110	200	1.93	
EXT DRO >C28-C36	<10.0	10.0	12/05/2025	ND					

Surrogate: 1-Chlorooctane 98.9 % 52.4-130

Surrogate: 1-Chlorooctadecane 89.9 % 39.9-141

Cardinal Laboratories

\*=Accredited Analyte

PLEASE NOTE: Liability and Damages. Cardinal's liability and client's exclusive remedy for any claim arising, whether based in contract or tort, shall be limited to the amount paid by client for analyses. All claims, including those for negligence and any other cause whatsoever shall be deemed waived unless made in writing and received by Cardinal within thirty (30) days after completion of the applicable service. In no event shall Cardinal be liable for incidental or consequential damages, including, without limitation, business interruptions, loss of use, or loss of profits incurred by client, its subsidiaries, affiliates or successors arising out of or related to the performance of the services hereunder by Cardinal, regardless of whether such claim is based upon any of the above stated reasons or otherwise. Results relate only to the samples identified above. This report shall not be reproduced except in full with written approval of Cardinal Laboratories.

Celey D. Keene, Lab Director/Quality Manager



PHONE (575) 393-2326 ° 101 E. MARLAND ° HOBBS, NM 88240

**Analytical Results For:**

STANDARD SAFETY & SUPPLY  
 ETHAN SESSUMS  
 PO BOX 14987  
 ODESSA TX, 79764  
 Fax To: NA

Received:	12/05/2025	Sampling Date:	12/04/2025
Reported:	12/11/2025	Sampling Type:	Soil
Project Name:	WBR FED 2 CTB ( 9/2/2025 )	Sampling Condition:	Cool & Intact
Project Number:	NONE GIVEN	Sample Received By:	Shalyn Rodriguez
Project Location:	OXY - LEA CO NM		

**Sample ID: SW - 6 (H257583-06)**

BTEX 8021B		mg/kg		Analyzed By: JH					
Analyte	Result	Reporting Limit	Analyzed	Method Blank	BS	% Recovery	True Value QC	RPD	Qualifier
Benzene*	<0.050	0.050	12/08/2025	ND	2.05	102	2.00	3.64	
Toluene*	<0.050	0.050	12/08/2025	ND	2.18	109	2.00	0.353	
Ethylbenzene*	<0.050	0.050	12/08/2025	ND	2.27	114	2.00	2.52	
Total Xylenes*	<0.150	0.150	12/08/2025	ND	7.04	117	6.00	2.18	
Total BTEX	<0.300	0.300	12/08/2025	ND					

Surrogate: 4-Bromofluorobenzene (PID) 111 % 70.4-141

Chloride, SM4500CI-B		mg/kg		Analyzed By: KH					
Analyte	Result	Reporting Limit	Analyzed	Method Blank	BS	% Recovery	True Value QC	RPD	Qualifier
Chloride	80.0	16.0	12/08/2025	ND	432	108	400	0.00	

TPH 8015M		mg/kg		Analyzed By: MS					
Analyte	Result	Reporting Limit	Analyzed	Method Blank	BS	% Recovery	True Value QC	RPD	Qualifier
GRO C6-C10*	<10.0	10.0	12/05/2025	ND	228	114	200	1.75	
DRO >C10-C28*	<10.0	10.0	12/05/2025	ND	220	110	200	1.93	
EXT DRO >C28-C36	<10.0	10.0	12/05/2025	ND					

Surrogate: 1-Chlorooctane 100 % 52.4-130

Surrogate: 1-Chlorooctadecane 84.9 % 39.9-141

Cardinal Laboratories

\*=Accredited Analyte

PLEASE NOTE: Liability and Damages. Cardinal's liability and client's exclusive remedy for any claim arising, whether based in contract or tort, shall be limited to the amount paid by client for analyses. All claims, including those for negligence and any other cause whatsoever shall be deemed waived unless made in writing and received by Cardinal within thirty (30) days after completion of the applicable service. In no event shall Cardinal be liable for incidental or consequential damages, including, without limitation, business interruptions, loss of use, or loss of profits incurred by client, its subsidiaries, affiliates or successors arising out of or related to the performance of the services hereunder by Cardinal, regardless of whether such claim is based upon any of the above stated reasons or otherwise. Results relate only to the samples identified above. This report shall not be reproduced except in full with written approval of Cardinal Laboratories.

Celey D. Keene, Lab Director/Quality Manager



PHONE (575) 393-2326 ° 101 E. MARLAND ° HOBBS, NM 88240

**Analytical Results For:**

STANDARD SAFETY & SUPPLY  
 ETHAN SESSUMS  
 PO BOX 14987  
 ODESSA TX, 79764  
 Fax To: NA

Received:	12/05/2025	Sampling Date:	12/04/2025
Reported:	12/11/2025	Sampling Type:	Soil
Project Name:	WBR FED 2 CTB ( 9/2/2025 )	Sampling Condition:	Cool & Intact
Project Number:	NONE GIVEN	Sample Received By:	Shalyn Rodriguez
Project Location:	OXY - LEA CO NM		

**Sample ID: SW - 7 (H257583-07)**

BTEX 8021B		mg/kg		Analyzed By: JH					
Analyte	Result	Reporting Limit	Analyzed	Method Blank	BS	% Recovery	True Value QC	RPD	Qualifier
Benzene*	<0.050	0.050	12/08/2025	ND	2.05	102	2.00	3.64	
Toluene*	<0.050	0.050	12/08/2025	ND	2.18	109	2.00	0.353	
Ethylbenzene*	<0.050	0.050	12/08/2025	ND	2.27	114	2.00	2.52	
Total Xylenes*	<0.150	0.150	12/08/2025	ND	7.04	117	6.00	2.18	
Total BTEX	<0.300	0.300	12/08/2025	ND					

Surrogate: 4-Bromofluorobenzene (PID) 105 % 70.4-141

Chloride, SM4500CI-B		mg/kg		Analyzed By: KH					
Analyte	Result	Reporting Limit	Analyzed	Method Blank	BS	% Recovery	True Value QC	RPD	Qualifier
<b>Chloride</b>	<b>2640</b>	16.0	12/08/2025	ND	432	108	400	0.00	

TPH 8015M		mg/kg		Analyzed By: MS					
Analyte	Result	Reporting Limit	Analyzed	Method Blank	BS	% Recovery	True Value QC	RPD	Qualifier
GRO C6-C10*	<10.0	10.0	12/05/2025	ND	228	114	200	1.75	
DRO >C10-C28*	<10.0	10.0	12/05/2025	ND	220	110	200	1.93	
EXT DRO >C28-C36	<10.0	10.0	12/05/2025	ND					

Surrogate: 1-Chlorooctane 106 % 52.4-130

Surrogate: 1-Chlorooctadecane 90.2 % 39.9-141

Cardinal Laboratories

\*=Accredited Analyte

PLEASE NOTE: Liability and Damages. Cardinal's liability and client's exclusive remedy for any claim arising, whether based in contract or tort, shall be limited to the amount paid by client for analyses. All claims, including those for negligence and any other cause whatsoever shall be deemed waived unless made in writing and received by Cardinal within thirty (30) days after completion of the applicable service. In no event shall Cardinal be liable for incidental or consequential damages, including, without limitation, business interruptions, loss of use, or loss of profits incurred by client, its subsidiaries, affiliates or successors arising out of or related to the performance of the services hereunder by Cardinal, regardless of whether such claim is based upon any of the above stated reasons or otherwise. Results relate only to the samples identified above. This report shall not be reproduced except in full with written approval of Cardinal Laboratories.

Celey D. Keene, Lab Director/Quality Manager



PHONE (575) 393-2326 ° 101 E. MARLAND ° HOBBS, NM 88240

**Analytical Results For:**

STANDARD SAFETY & SUPPLY  
 ETHAN SESSUMS  
 PO BOX 14987  
 ODESSA TX, 79764  
 Fax To: NA

Received:	12/05/2025	Sampling Date:	12/04/2025
Reported:	12/11/2025	Sampling Type:	Soil
Project Name:	WBR FED 2 CTB ( 9/2/2025 )	Sampling Condition:	Cool & Intact
Project Number:	NONE GIVEN	Sample Received By:	Shalyn Rodriguez
Project Location:	OXY - LEA CO NM		

**Sample ID: SW - 8 (H257583-08)**

BTEX 8021B		mg/kg		Analyzed By: JH					
Analyte	Result	Reporting Limit	Analyzed	Method Blank	BS	% Recovery	True Value QC	RPD	Qualifier
Benzene*	<0.050	0.050	12/08/2025	ND	2.05	102	2.00	3.64	
Toluene*	<0.050	0.050	12/08/2025	ND	2.18	109	2.00	0.353	
Ethylbenzene*	<0.050	0.050	12/08/2025	ND	2.27	114	2.00	2.52	
Total Xylenes*	<0.150	0.150	12/08/2025	ND	7.04	117	6.00	2.18	
Total BTEX	<0.300	0.300	12/08/2025	ND					

Surrogate: 4-Bromofluorobenzene (PID) 113 % 70.4-141

Chloride, SM4500CI-B		mg/kg		Analyzed By: KH					
Analyte	Result	Reporting Limit	Analyzed	Method Blank	BS	% Recovery	True Value QC	RPD	Qualifier
<b>Chloride</b>	<b>19600</b>	16.0	12/08/2025	ND	432	108	400	0.00	

TPH 8015M		mg/kg		Analyzed By: MS					
Analyte	Result	Reporting Limit	Analyzed	Method Blank	BS	% Recovery	True Value QC	RPD	Qualifier
GRO C6-C10*	<10.0	10.0	12/05/2025	ND	228	114	200	1.75	
<b>DRO &gt;C10-C28*</b>	<b>11.3</b>	10.0	12/05/2025	ND	220	110	200	1.93	
EXT DRO >C28-C36	<10.0	10.0	12/05/2025	ND					

Surrogate: 1-Chlorooctane 98.5 % 52.4-130

Surrogate: 1-Chlorooctadecane 83.3 % 39.9-141

Cardinal Laboratories

\*=Accredited Analyte

PLEASE NOTE: Liability and Damages. Cardinal's liability and client's exclusive remedy for any claim arising, whether based in contract or tort, shall be limited to the amount paid by client for analyses. All claims, including those for negligence and any other cause whatsoever shall be deemed waived unless made in writing and received by Cardinal within thirty (30) days after completion of the applicable service. In no event shall Cardinal be liable for incidental or consequential damages, including, without limitation, business interruptions, loss of use, or loss of profits incurred by client, its subsidiaries, affiliates or successors arising out of or related to the performance of the services hereunder by Cardinal, regardless of whether such claim is based upon any of the above stated reasons or otherwise. Results relate only to the samples identified above. This report shall not be reproduced except in full with written approval of Cardinal Laboratories.

Celey D. Keene, Lab Director/Quality Manager



PHONE (575) 393-2326 ° 101 E. MARLAND ° HOBBS, NM 88240

**Analytical Results For:**

STANDARD SAFETY & SUPPLY  
 ETHAN SESSUMS  
 PO BOX 14987  
 ODESSA TX, 79764  
 Fax To: NA

Received:	12/05/2025	Sampling Date:	12/04/2025
Reported:	12/11/2025	Sampling Type:	Soil
Project Name:	WBR FED 2 CTB ( 9/2/2025 )	Sampling Condition:	Cool & Intact
Project Number:	NONE GIVEN	Sample Received By:	Shalyn Rodriguez
Project Location:	OXY - LEA CO NM		

**Sample ID: SW - 9 (H257583-09)**

BTEX 8021B		mg/kg		Analyzed By: JH					
Analyte	Result	Reporting Limit	Analyzed	Method Blank	BS	% Recovery	True Value QC	RPD	Qualifier
Benzene*	<0.050	0.050	12/08/2025	ND	2.05	102	2.00	3.64	
Toluene*	<0.050	0.050	12/08/2025	ND	2.18	109	2.00	0.353	
Ethylbenzene*	<0.050	0.050	12/08/2025	ND	2.27	114	2.00	2.52	
Total Xylenes*	<0.150	0.150	12/08/2025	ND	7.04	117	6.00	2.18	
Total BTEX	<0.300	0.300	12/08/2025	ND					

Surrogate: 4-Bromofluorobenzene (PID) 109 % 70.4-141

Chloride, SM4500CI-B		mg/kg		Analyzed By: KH					
Analyte	Result	Reporting Limit	Analyzed	Method Blank	BS	% Recovery	True Value QC	RPD	Qualifier
Chloride	384	16.0	12/08/2025	ND	432	108	400	0.00	

TPH 8015M		mg/kg		Analyzed By: MS					
Analyte	Result	Reporting Limit	Analyzed	Method Blank	BS	% Recovery	True Value QC	RPD	Qualifier
GRO C6-C10*	<10.0	10.0	12/05/2025	ND	228	114	200	1.75	
DRO >C10-C28*	<10.0	10.0	12/05/2025	ND	220	110	200	1.93	
EXT DRO >C28-C36	<10.0	10.0	12/05/2025	ND					

Surrogate: 1-Chlorooctane 106 % 52.4-130

Surrogate: 1-Chlorooctadecane 91.2 % 39.9-141

Cardinal Laboratories

\*=Accredited Analyte

PLEASE NOTE: Liability and Damages. Cardinal's liability and client's exclusive remedy for any claim arising, whether based in contract or tort, shall be limited to the amount paid by client for analyses. All claims, including those for negligence and any other cause whatsoever shall be deemed waived unless made in writing and received by Cardinal within thirty (30) days after completion of the applicable service. In no event shall Cardinal be liable for incidental or consequential damages, including, without limitation, business interruptions, loss of use, or loss of profits incurred by client, its subsidiaries, affiliates or successors arising out of or related to the performance of the services hereunder by Cardinal, regardless of whether such claim is based upon any of the above stated reasons or otherwise. Results relate only to the samples identified above. This report shall not be reproduced except in full with written approval of Cardinal Laboratories.

Celey D. Keene, Lab Director/Quality Manager



PHONE (575) 393-2326 ° 101 E. MARLAND ° HOBBS, NM 88240

**Analytical Results For:**

STANDARD SAFETY & SUPPLY  
 ETHAN SESSUMS  
 PO BOX 14987  
 ODESSA TX, 79764  
 Fax To: NA

Received:	12/05/2025	Sampling Date:	12/04/2025
Reported:	12/11/2025	Sampling Type:	Soil
Project Name:	WBR FED 2 CTB ( 9/2/2025 )	Sampling Condition:	Cool & Intact
Project Number:	NONE GIVEN	Sample Received By:	Shalyn Rodriguez
Project Location:	OXY - LEA CO NM		

**Sample ID: SW - 10 (H257583-10)**

BTEX 8021B		mg/kg		Analyzed By: JH					
Analyte	Result	Reporting Limit	Analyzed	Method Blank	BS	% Recovery	True Value QC	RPD	Qualifier
Benzene*	<0.050	0.050	12/08/2025	ND	1.90	95.0	2.00	1.45	
Toluene*	<0.050	0.050	12/08/2025	ND	1.93	96.6	2.00	1.98	
Ethylbenzene*	<0.050	0.050	12/08/2025	ND	2.01	100	2.00	1.53	
Total Xylenes*	<0.150	0.150	12/08/2025	ND	6.00	100	6.00	2.35	
Total BTEX	<0.300	0.300	12/08/2025	ND					

Surrogate: 4-Bromofluorobenzene (PID) 98.5 % 70.4-141

Chloride, SM4500CI-B		mg/kg		Analyzed By: KH					
Analyte	Result	Reporting Limit	Analyzed	Method Blank	BS	% Recovery	True Value QC	RPD	Qualifier
<b>Chloride</b>	<b>272</b>	16.0	12/08/2025	ND	432	108	400	0.00	

TPH 8015M		mg/kg		Analyzed By: MS					
Analyte	Result	Reporting Limit	Analyzed	Method Blank	BS	% Recovery	True Value QC	RPD	Qualifier
GRO C6-C10*	<10.0	10.0	12/05/2025	ND	228	114	200	1.75	
<b>DRO &gt;C10-C28*</b>	<b>24.0</b>	10.0	12/05/2025	ND	220	110	200	1.93	
<b>EXT DRO &gt;C28-C36</b>	<b>10.5</b>	10.0	12/05/2025	ND					

Surrogate: 1-Chlorooctane 94.8 % 52.4-130

Surrogate: 1-Chlorooctadecane 81.4 % 39.9-141

Cardinal Laboratories

\*=Accredited Analyte

PLEASE NOTE: Liability and Damages. Cardinal's liability and client's exclusive remedy for any claim arising, whether based in contract or tort, shall be limited to the amount paid by client for analyses. All claims, including those for negligence and any other cause whatsoever shall be deemed waived unless made in writing and received by Cardinal within thirty (30) days after completion of the applicable service. In no event shall Cardinal be liable for incidental or consequential damages, including, without limitation, business interruptions, loss of use, or loss of profits incurred by client, its subsidiaries, affiliates or successors arising out of or related to the performance of the services hereunder by Cardinal, regardless of whether such claim is based upon any of the above stated reasons or otherwise. Results relate only to the samples identified above. This report shall not be reproduced except in full with written approval of Cardinal Laboratories.

Celey D. Keene, Lab Director/Quality Manager



PHONE (575) 393-2326 ° 101 E. MARLAND ° HOBBS, NM 88240

**Analytical Results For:**

STANDARD SAFETY & SUPPLY  
 ETHAN SESSUMS  
 PO BOX 14987  
 ODESSA TX, 79764  
 Fax To: NA

Received:	12/05/2025	Sampling Date:	12/04/2025
Reported:	12/11/2025	Sampling Type:	Soil
Project Name:	WBR FED 2 CTB ( 9/2/2025 )	Sampling Condition:	Cool & Intact
Project Number:	NONE GIVEN	Sample Received By:	Shalyn Rodriguez
Project Location:	OXY - LEA CO NM		

**Sample ID: SW - 11 (H257583-11)**

BTEX 8021B		mg/kg		Analyzed By: JH					
Analyte	Result	Reporting Limit	Analyzed	Method Blank	BS	% Recovery	True Value QC	RPD	Qualifier
Benzene*	<0.050	0.050	12/08/2025	ND	1.90	95.0	2.00	1.45	
Toluene*	<0.050	0.050	12/08/2025	ND	1.93	96.6	2.00	1.98	
Ethylbenzene*	<0.050	0.050	12/08/2025	ND	2.01	100	2.00	1.53	
Total Xylenes*	<0.150	0.150	12/08/2025	ND	6.00	100	6.00	2.35	
Total BTEX	<0.300	0.300	12/08/2025	ND					

Surrogate: 4-Bromofluorobenzene (PID) 108 % 70.4-141

Chloride, SM4500CI-B		mg/kg		Analyzed By: KH					
Analyte	Result	Reporting Limit	Analyzed	Method Blank	BS	% Recovery	True Value QC	RPD	Qualifier
<b>Chloride</b>	<b>128</b>	16.0	12/08/2025	ND	432	108	400	0.00	

TPH 8015M		mg/kg		Analyzed By: MS					
Analyte	Result	Reporting Limit	Analyzed	Method Blank	BS	% Recovery	True Value QC	RPD	Qualifier
GRO C6-C10*	<10.0	10.0	12/06/2025	ND	228	114	200	1.75	
<b>DRO &gt;C10-C28*</b>	<b>412</b>	10.0	12/06/2025	ND	220	110	200	1.93	
<b>EXT DRO &gt;C28-C36</b>	<b>216</b>	10.0	12/06/2025	ND					

Surrogate: 1-Chlorooctane 105 % 52.4-130

Surrogate: 1-Chlorooctadecane 98.6 % 39.9-141

Cardinal Laboratories

\*=Accredited Analyte

PLEASE NOTE: Liability and Damages. Cardinal's liability and client's exclusive remedy for any claim arising, whether based in contract or tort, shall be limited to the amount paid by client for analyses. All claims, including those for negligence and any other cause whatsoever shall be deemed waived unless made in writing and received by Cardinal within thirty (30) days after completion of the applicable service. In no event shall Cardinal be liable for incidental or consequential damages, including, without limitation, business interruptions, loss of use, or loss of profits incurred by client, its subsidiaries, affiliates or successors arising out of or related to the performance of the services hereunder by Cardinal, regardless of whether such claim is based upon any of the above stated reasons or otherwise. Results relate only to the samples identified above. This report shall not be reproduced except in full with written approval of Cardinal Laboratories.

Celey D. Keene, Lab Director/Quality Manager



PHONE (575) 393-2326 ° 101 E. MARLAND ° HOBBS, NM 88240

**Analytical Results For:**

STANDARD SAFETY & SUPPLY  
 ETHAN SESSUMS  
 PO BOX 14987  
 ODESSA TX, 79764  
 Fax To: NA

Received:	12/05/2025	Sampling Date:	12/04/2025
Reported:	12/11/2025	Sampling Type:	Soil
Project Name:	WBR FED 2 CTB ( 9/2/2025 )	Sampling Condition:	Cool & Intact
Project Number:	NONE GIVEN	Sample Received By:	Shalyn Rodriguez
Project Location:	OXY - LEA CO NM		

**Sample ID: SW - 12 (H257583-12)**

BTEX 8021B		mg/kg		Analyzed By: JH					
Analyte	Result	Reporting Limit	Analyzed	Method Blank	BS	% Recovery	True Value QC	RPD	Qualifier
Benzene*	<0.050	0.050	12/08/2025	ND	1.90	95.0	2.00	1.45	
Toluene*	<0.050	0.050	12/08/2025	ND	1.93	96.6	2.00	1.98	
Ethylbenzene*	<0.050	0.050	12/08/2025	ND	2.01	100	2.00	1.53	
Total Xylenes*	<0.150	0.150	12/08/2025	ND	6.00	100	6.00	2.35	
Total BTEX	<0.300	0.300	12/08/2025	ND					

Surrogate: 4-Bromofluorobenzene (PID) 102 % 70.4-141

Chloride, SM4500CI-B		mg/kg		Analyzed By: KH					
Analyte	Result	Reporting Limit	Analyzed	Method Blank	BS	% Recovery	True Value QC	RPD	Qualifier
Chloride	48.0	16.0	12/08/2025	ND	432	108	400	0.00	

TPH 8015M		mg/kg		Analyzed By: MS					
Analyte	Result	Reporting Limit	Analyzed	Method Blank	BS	% Recovery	True Value QC	RPD	Qualifier
GRO C6-C10*	<10.0	10.0	12/05/2025	ND	228	114	200	1.75	
DRO >C10-C28*	<10.0	10.0	12/05/2025	ND	220	110	200	1.93	
EXT DRO >C28-C36	<10.0	10.0	12/05/2025	ND					

Surrogate: 1-Chlorooctane 112 % 52.4-130

Surrogate: 1-Chlorooctadecane 97.2 % 39.9-141

Cardinal Laboratories

\*=Accredited Analyte

PLEASE NOTE: Liability and Damages. Cardinal's liability and client's exclusive remedy for any claim arising, whether based in contract or tort, shall be limited to the amount paid by client for analyses. All claims, including those for negligence and any other cause whatsoever shall be deemed waived unless made in writing and received by Cardinal within thirty (30) days after completion of the applicable service. In no event shall Cardinal be liable for incidental or consequential damages, including, without limitation, business interruptions, loss of use, or loss of profits incurred by client, its subsidiaries, affiliates or successors arising out of or related to the performance of the services hereunder by Cardinal, regardless of whether such claim is based upon any of the above stated reasons or otherwise. Results relate only to the samples identified above. This report shall not be reproduced except in full with written approval of Cardinal Laboratories.

Celey D. Keene, Lab Director/Quality Manager



PHONE (575) 393-2326 ° 101 E. MARLAND ° HOBBS, NM 88240

Notes and Definitions

- S-04 The surrogate recovery for this sample is outside of established control limits due to a sample matrix effect.
QM-07 The spike recovery was outside acceptance limits for the MS and/or MSD. The batch was accepted based on acceptable LCS recovery.
ND Analyte NOT DETECTED at or above the reporting limit
RPD Relative Percent Difference
\*\* Samples not received at proper temperature of 6°C or below.
\*\*\* Insufficient time to reach temperature.
- Chloride by SM4500Cl-B does not require samples be received at or below 6°C
Samples reported on an as received basis (wet) unless otherwise noted on report

Cardinal Laboratories

\*=Accredited Analyte

PLEASE NOTE: Liability and Damages. Cardinal's liability and client's exclusive remedy for any claim arising, whether based in contract or tort, shall be limited to the amount paid by client for analyses. All claims, including those for negligence and any other cause whatsoever shall be deemed waived unless made in writing and received by Cardinal within thirty (30) days after completion of the applicable service.

Celey D. Keene

Celey D. Keene, Lab Director/Quality Manager



Chain of Custody

Main Office: 2524 Trunk Street, Odessa Texas 79761  
 Contact (432) 653-0393  
<https://standardtx.com/>

Page 7 of 8

**Project Manager:** Ethan Sessums  
**Company Name:** Standard Safety & Supply  
**Address:** 2425 Trunk St.  
**City, State ZIP:** Odessa, Texas, 79761  
**Phone:** 254-266-5456  
**Project Name:** WBR Fed 2 CTB  
**Project Location:** Lea County, New Mexico  
**Sampler's Name:** Josh James  
**PO #:** 4502840928  
**Turn Around:**  Routine  Rush  
**Due Date:** 5 day  
 TAT may vary based on lab start time.  
**Temp Blank:** Yes  No   
**Thermometer ID:** 140  
**Wet Ice:** Yes  No   
**Samples Received Intact:** Yes  No   
**Cooler Custody Seals:** Yes  No   
**Correction Factor:** 10.5  
**Sample Custody Seals:** Yes  No   
**Temperature Reading:** -3.4  
**Total Containers:** 65  
**Corrected Temperature:** -3.15

**Bill to: (if different)** Daniel Sparks  
**Company Name:** Oxy USA Inc  
**Address:**  
**City, State ZIP:**  
**Email:** Ethan.Sessums@standardtx.com  
**Work Order Comments:**  
 200-0403401K - not our jars  
 see 1/15/18  
 H257583

Sample Identification	Depth	Date Sampled	Time Sampled	Matrix	Grab Com	# of Cont	ANALYSIS REQUEST			Preservative Codes
							Parameters	Code		
SW-1		12/4/2025		Soil	Comp	1	X	X	X	None: NO DI Water: H <sub>2</sub> O
SW-2		12/4/2025		Soil	Comp	1	X	X	X	Cool: Cool MeOH: Me
SW-3		12/4/2025		Soil	Comp	1	X	X	X	HCL: HC HNO <sub>3</sub> : HN
SW-4		12/4/2025		Soil	Comp	1	X	X	X	H <sub>2</sub> SO <sub>4</sub> : H <sub>2</sub> NaOH: Na
SW-5		12/4/2025		Soil	Comp	1	X	X	X	H <sub>2</sub> PO <sub>4</sub> : HP
SW-6		12/4/2025		Soil	Comp	1	X	X	X	NaHSO <sub>4</sub> : NABIS
SW-7		12/4/2025		Soil	Comp	1	X	X	X	Na <sub>2</sub> S <sub>2</sub> O <sub>3</sub> : NaSO <sub>3</sub>
SW-8		12/4/2025		Soil	Comp	1	X	X	X	Zn Acetate+NaOH: Zn
SW-9		12/4/2025		Soil	Comp	1	X	X	X	NaOH+Ascorbic Acid: SAPC
SW-10		12/4/2025		Soil	Comp	1	X	X	X	

**Relinquished by: (Signature)** Jake Walker  
**Received by: (Signature)** [Signature]  
**Date/Time** 10:50  
**Relinquished by: (Signature)** [Signature]  
**Received by: (Signature)** [Signature]  
**Date/Time** 12:58  
**Relinquished by: (Signature)** [Signature]  
**Received by: (Signature)** [Signature]  
**Date/Time** 12:58  
**Relinquished by: (Signature)** [Signature]  
**Received by: (Signature)** [Signature]  
**Date/Time** 12:58  
**Relinquished by: (Signature)** [Signature]  
**Received by: (Signature)** [Signature]  
**Date/Time** 12:58  
**Relinquished by: (Signature)** [Signature]  
**Received by: (Signature)** [Signature]  
**Date/Time** 12:58

Disclaimer: This document and any files transmitted with it are confidential and intended solely for the use of the individual or entity to whom they are addressed



Chain of Custody

Project Manager:	Ethan Sessums	Bill to: (if different)	Daniel Sparks
Company Name:	Standard Safety & Supply	Company Name:	Oxy USA Inc
Address:	2425 Trunk St.	Address:	
City, State ZIP:	Odessa, Texas, 79761	City, State ZIP:	
Phone:	254-266-5456	Email:	Ethan.Sessums@standardtx.com

Main Office: 2524 Trunk Street, Odessa Texas 79761  
 Contact: (432) 653-0393  
<https://standardtx.com/>  
 Page 8 of 8

Work Order Comments  
*all 04084016-not our jars. see jars. HQS7583*

Project Name:	WBR Fed 2 CTB	Turn Around	Pres. Code	ANALYSIS REQUEST	Preservative Codes
Project Number:		<input checked="" type="checkbox"/> Routine <input type="checkbox"/> Rush			None: NO DI Water: H <sub>2</sub> O
Project Location:	Lea County, New Mexico	Due Date:	5 day		Cool: Cool MeOH: Me
Sampler's Name:	Josh James	TAT may vary based on lab start time.			HCL: HC HNO <sub>3</sub> : HN
PO #:	4502840928	Wet Ice:	Yes/No		H <sub>2</sub> SO <sub>4</sub> : H <sub>2</sub> NaOH: Na
<b>SAMPLE RECEIPT</b>	Temp Blank:	Yes (No)	Yes/No		H <sub>3</sub> PO <sub>4</sub> : HP
Samples Received Intact:	Yes (No)	Thermometer ID:	940		NaHSO <sub>4</sub> : NABIS
Cooler Custody Seals:	Yes (No)	Correction Factor:	+0.3		Na <sub>2</sub> S <sub>2</sub> O <sub>3</sub> : NASO <sub>3</sub>
Sample Custody Seals:	Yes (No)	Temperature Reading:	-3.4		Zn Acetate+NaOH: Zn
Total Containers:	65	Corrected Temperature:	-3.1		NaOH+Ascorbic Acid: SAPC

Sample Identification	Depth	Date Sampled	Time Sampled	Matrix	Grab Com	# of Cont	Parameters	Relinquished by: (Signature)	Received by: (Signature)	Date/Time	Sample Comments
SW-11		12/4/2025		Soil	Comp	1	BTEX 8012B				
SW-12		12/4/2025		Soil	Comp	1	TPH 8015M (GRO-DRO-MRO)				
				Soil	Comp	1	Chloride 4500 or EPA 300				
Relinquished by: (Signature) Received by: (Signature) Date/Time											
1 Josh James Jake Walker 10:50 2 <i>Josh Walker</i> <i>Standard Safety &amp; Supply</i> 8:52 P 1/3/21											
3											
4											
5											

Disclaimer: This document and any files transmitted with it are confidential and intended solely for the use of the individual or entity to whom they are addressed



Sante Fe Main Office  
Phone: (505) 476-3441

General Information  
Phone: (505) 629-6116

Online Phone Directory  
<https://www.emnrd.nm.gov/ocd/contact-us>

**State of New Mexico**  
**Energy, Minerals and Natural Resources**  
**Oil Conservation Division**  
**1220 S. St Francis Dr.**  
**Santa Fe, NM 87505**

QUESTIONS

Action 558544

**QUESTIONS**

Operator: OXY USA INC P.O. Box 4294 Houston, TX 772104294	OGRID: 16696
	Action Number: 558544
	Action Type: [C-141] Deferral Request C-141 (C-141-v-Deferral)

**QUESTIONS**

<b>Prerequisites</b>	
Incident ID (n#)	nAPP2524674094
Incident Name	NAPP2524674094 WBR FED 2 CTB @ M-13-22S-32E
Incident Type	Produced Water Release
Incident Status	Deferral Request Received

<b>Location of Release Source</b>	
<i>Please answer all the questions in this group.</i>	
Site Name	WBR FED 2 CTB
Date Release Discovered	09/02/2025
Surface Owner	Private

<b>Incident Details</b>	
<i>Please answer all the questions in this group.</i>	
Incident Type	Produced Water Release
Did this release result in a fire or is the result of a fire	No
Did this release result in any injuries	No
Has this release reached or does it have a reasonable probability of reaching a watercourse	No
Has this release endangered or does it have a reasonable probability of endangering public health	No
Has this release substantially damaged or will it substantially damage property or the environment	No
Is this release of a volume that is or may with reasonable probability be detrimental to fresh water	No

<b>Nature and Volume of Release</b>	
<i>Material(s) released, please answer all that apply below. Any calculations or specific justifications for the volumes provided should be attached to the follow-up C-141 submission.</i>	
Crude Oil Released (bbls) Details	Cause: Equipment Failure   Flow Line - Production   Crude Oil   Released: 30 BBL   Recovered: 30 BBL   Lost: 0 BBL.
Produced Water Released (bbls) Details	Cause: Equipment Failure   Flow Line - Production   Produced Water   Released: 300 BBL   Recovered: 280 BBL   Lost: 20 BBL.
Is the concentration of chloride in the produced water >10,000 mg/l	No
Condensate Released (bbls) Details	Not answered.
Natural Gas Vented (Mcf) Details	Not answered.
Natural Gas Flared (Mcf) Details	Not answered.
Other Released Details	Not answered.
Are there additional details for the questions above (i.e. any answer containing Other, Specify, Unknown, and/or Fire, or any negative lost amounts)	Not answered.

Sante Fe Main Office  
Phone: (505) 476-3441

General Information  
Phone: (505) 629-6116

Online Phone Directory  
<https://www.emnrd.nm.gov/ocd/contact-us>

**State of New Mexico  
Energy, Minerals and Natural Resources  
Oil Conservation Division  
1220 S. St Francis Dr.  
Santa Fe, NM 87505**

QUESTIONS, Page 2

Action 558544

**QUESTIONS (continued)**

Operator: OXY USA INC P.O. Box 4294 Houston, TX 772104294	OGRID: 16696
	Action Number: 558544
	Action Type: [C-141] Deferral Request C-141 (C-141-v-Deferral)

**QUESTIONS**

<b>Nature and Volume of Release (continued)</b>	
Is this a gas only submission (i.e. only significant Mcf values reported)	<b>No, according to supplied volumes this does not appear to be a "gas only" report.</b>
Was this a major release as defined by Subsection A of 19.15.29.7 NMAC	<b>Yes</b>
Reasons why this would be considered a submission for a notification of a major release	<b>From paragraph A. "Major release" determine using: (1) an unauthorized release of a volume, excluding gases, of 25 barrels or more.</b>

*With the implementation of the 19.15.27 NMAC (05/25/2021), venting and/or flaring of natural gas (i.e. gas only) are to be submitted on the C-129 form.*

**Initial Response**

*The responsible party must undertake the following actions immediately unless they could create a safety hazard that would result in injury.*

The source of the release has been stopped	True
The impacted area has been secured to protect human health and the environment	True
Released materials have been contained via the use of berms or dikes, absorbent pads, or other containment devices	True
All free liquids and recoverable materials have been removed and managed appropriately	True
If all the actions described above have not been undertaken, explain why	Not answered.

*Per Paragraph (4) of Subsection B of 19.15.29.8 NMAC the responsible party may commence remediation immediately after discovery of a release. If remediation has begun, please prepare and attach a narrative of actions to date in the follow-up C-141 submission. If remedial efforts have been successfully completed or if the release occurred within a lined containment area (see Subparagraph (a) of Paragraph (5) of Subsection A of 19.15.29.11 NMAC), please prepare and attach all information needed for closure evaluation in the follow-up C-141 submission.*

I hereby certify that the information given above is true and complete to the best of my knowledge and understand that pursuant to OCD rules and regulations all operators are required to report and/or file certain release notifications and perform corrective actions for releases which may endanger public health or the environment. The acceptance of a C-141 report by the OCD does not relieve the operator of liability should their operations have failed to adequately investigate and remediate contamination that pose a threat to groundwater, surface water, human health or the environment. In addition, OCD acceptance of a C-141 report does not relieve the operator of responsibility for compliance with any other federal, state, or local laws and/or regulations.

I hereby agree and sign off to the above statement	Name: Standard Company Email: CarlsbadOffice@standardtx.com Date: 02/27/2026
--	--

Sante Fe Main Office  
Phone: (505) 476-3441

General Information  
Phone: (505) 629-6116

Online Phone Directory  
<https://www.emnrd.nm.gov/ocd/contact-us>

**State of New Mexico**  
**Energy, Minerals and Natural Resources**  
**Oil Conservation Division**  
**1220 S. St Francis Dr.**  
**Santa Fe, NM 87505**

QUESTIONS, Page 3

Action 558544

**QUESTIONS (continued)**

Operator: OXY USA INC P.O. Box 4294 Houston, TX 772104294	OGRID: 16696
	Action Number: 558544
	Action Type: [C-141] Deferral Request C-141 (C-141-v-Deferral)

**QUESTIONS**

**Site Characterization**

Please answer all the questions in this group (only required when seeking remediation plan approval and beyond). This information must be provided to the appropriate district office no later than 90 days after the release discovery date.

What is the shallowest depth to groundwater beneath the area affected by the release in feet below ground surface (ft bgs)	Between 100 and 500 (ft.)
What method was used to determine the depth to ground water	Estimate or Other
Did this release impact groundwater or surface water	No
<b>What is the minimum distance, between the closest lateral extents of the release and the following surface areas:</b>	
A continuously flowing watercourse or any other significant watercourse	Between 1 and 5 (mi.)
Any lakebed, sinkhole, or playa lake (measured from the ordinary high-water mark)	Between 1 and 5 (mi.)
An occupied permanent residence, school, hospital, institution, or church	Greater than 5 (mi.)
A spring or a private domestic fresh water well used by less than five households for domestic or stock watering purposes	Between ½ and 1 (mi.)
Any other fresh water well or spring	Between 1 and 5 (mi.)
Incorporated municipal boundaries or a defined municipal fresh water well field	Greater than 5 (mi.)
A wetland	Between 1 and 5 (mi.)
A subsurface mine	Greater than 5 (mi.)
An (non-karst) unstable area	Greater than 5 (mi.)
Categorize the risk of this well / site being in a karst geology	Low
A 100-year floodplain	Between 1 and 5 (mi.)
Did the release impact areas not on an exploration, development, production, or storage site	No

**Remediation Plan**

Please answer all the questions that apply or are indicated. This information must be provided to the appropriate district office no later than 90 days after the release discovery date.

Requesting a remediation plan approval with this submission	Yes
<i>Attach a comprehensive report demonstrating the lateral and vertical extents of soil contamination associated with the release have been determined, pursuant to 19.15.29.11 NMAC and 19.15.29.13 NMAC.</i>	
Have the lateral and vertical extents of contamination been fully delineated	Yes
Was this release entirely contained within a lined containment area	No

**Soil Contamination Sampling:** (Provide the highest observable value for each, in milligrams per kilograms.)

Chloride (EPA 300.0 or SM4500 Cl B)	19600
TPH (GRO+DRO+MRO) (EPA SW-846 Method 8015M)	10880
GRO+DRO (EPA SW-846 Method 8015M)	9480
BTEX (EPA SW-846 Method 8021B or 8260B)	61.7
Benzene (EPA SW-846 Method 8021B or 8260B)	0

Per Subsection B of 19.15.29.11 NMAC unless the site characterization report includes completed efforts at remediation, the report must include a proposed remediation plan in accordance with 19.15.29.12 NMAC, which includes the anticipated timelines for beginning and completing the remediation.

On what estimated date will the remediation commence	11/11/2025
On what date will (or did) the final sampling or liner inspection occur	02/12/2026
On what date will (or was) the remediation complete(d)	03/06/2026
What is the estimated surface area (in square feet) that will be reclaimed	0
What is the estimated volume (in cubic yards) that will be reclaimed	0
What is the estimated surface area (in square feet) that will be remediated	10200
What is the estimated volume (in cubic yards) that will be remediated	1038

*These estimated dates and measurements are recognized to be the best guess or calculation at the time of submission and may (be) change(d) over time as more remediation efforts are completed.*

*The OCD recognizes that proposed remediation measures may have to be minimally adjusted in accordance with the physical realities encountered during remediation. If the responsible party has any need to significantly deviate from the remediation plan proposed, then it should consult with the division to determine if another remediation plan submission is required.*

Sante Fe Main Office  
Phone: (505) 476-3441

General Information  
Phone: (505) 629-6116

Online Phone Directory  
<https://www.emnrd.nm.gov/ocd/contact-us>

**State of New Mexico**  
**Energy, Minerals and Natural Resources**  
**Oil Conservation Division**  
**1220 S. St Francis Dr.**  
**Santa Fe, NM 87505**

QUESTIONS, Page 4

Action 558544

**QUESTIONS (continued)**

Operator: OXY USA INC P.O. Box 4294 Houston, TX 772104294	OGRID: 16696
	Action Number: 558544
	Action Type: [C-141] Deferral Request C-141 (C-141-v-Deferral)

**QUESTIONS**

**Remediation Plan (continued)**

Please answer all the questions that apply or are indicated. This information must be provided to the appropriate district office no later than 90 days after the release discovery date.

**This remediation will (or is expected to) utilize the following processes to remediate / reduce contaminants:**

(Select all answers below that apply.)

(Ex Situ) Excavation and <b>off-site</b> disposal (i.e. dig and haul, hydrovac, etc.)	Yes
Which OCD approved facility will be used for <b>off-site</b> disposal	<a href="#">fEEM0112342028 LEA LAND LANDFILL</a>
<b>OR</b> which OCD approved well (API) will be used for <b>off-site</b> disposal	Not answered.
<b>OR</b> is the <b>off-site</b> disposal site, to be used, out-of-state	Not answered.
<b>OR</b> is the <b>off-site</b> disposal site, to be used, an NMED facility	Not answered.
(Ex Situ) Excavation and <b>on-site</b> remediation (i.e. On-Site Land Farms)	Not answered.
(In Situ) Soil Vapor Extraction	Not answered.
(In Situ) Chemical processing (i.e. Soil Shredding, Potassium Permanganate, etc.)	Not answered.
(In Situ) Biological processing (i.e. Microbes / Fertilizer, etc.)	Not answered.
(In Situ) Physical processing (i.e. Soil Washing, Gypsum, Disking, etc.)	Not answered.
Ground Water Abatement pursuant to 19.15.30 NMAC	Not answered.
OTHER (Non-listed remedial process)	Not answered.

Per Subsection B of 19.15.29.11 NMAC unless the site characterization report includes completed efforts at remediation, the report must include a proposed remediation plan in accordance with 19.15.29.12 NMAC, which includes the anticipated timelines for beginning and completing the remediation.

I hereby certify that the information given above is true and complete to the best of my knowledge and understand that pursuant to OCD rules and regulations all operators are required to report and/or file certain release notifications and perform corrective actions for releases which may endanger public health or the environment. The acceptance of a C-141 report by the OCD does not relieve the operator of liability should their operations have failed to adequately investigate and remediate contamination that pose a threat to groundwater, surface water, human health or the environment. In addition, OCD acceptance of a C-141 report does not relieve the operator of responsibility for compliance with any other federal, state, or local laws and/or regulations.

I hereby agree and sign off to the above statement	Name: Standard Company Email: <a href="mailto:CarlsbadOffice@standardtx.com">CarlsbadOffice@standardtx.com</a> Date: 02/27/2026
--	---

The OCD recognizes that proposed remediation measures may have to be minimally adjusted in accordance with the physical realities encountered during remediation. If the responsible party has any need to significantly deviate from the remediation plan proposed, then it should consult with the division to determine if another remediation plan submission is required.

Sante Fe Main Office  
Phone: (505) 476-3441

General Information  
Phone: (505) 629-6116

Online Phone Directory  
<https://www.emnrd.nm.gov/ocd/contact-us>

**State of New Mexico**  
**Energy, Minerals and Natural Resources**  
**Oil Conservation Division**  
**1220 S. St Francis Dr.**  
**Santa Fe, NM 87505**

QUESTIONS, Page 5

Action 558544

**QUESTIONS (continued)**

Operator: OXY USA INC P.O. Box 4294 Houston, TX 772104294	OGRID: 16696
	Action Number: 558544
	Action Type: [C-141] Deferral Request C-141 (C-141-v-Deferral)

**QUESTIONS**

<b>Deferral Requests Only</b>	
<i>Only answer the questions in this group if seeking a deferral upon approval this submission. Each of the following items must be confirmed as part of any request for deferral of remediation.</i>	
Requesting a deferral of the remediation closure due date with the approval of this submission	Yes
Have the lateral and vertical extents of contamination been fully delineated	Yes
Is the remaining contamination in areas immediately under or around production equipment where remediation could cause a major facility deconstruction	Yes
Please list or describe the production equipment and how (re)moving the equipment would cause major facility deconstruction	Areas with remaining impacts are directly under and adjacent to production tank batteries, heater treaters, separators, and flow lines.
What is the remaining surface area (in square feet) that will still need to be remediated if a deferral is granted	2000
What is the remaining volume (in cubic yards) that will still need to be remediated if a deferral is granted	200
<i>Per Paragraph (2) of Subsection C of 19.15.29.12 NMAC if contamination is located in areas immediately under or around production equipment such as production tanks, wellheads and pipelines where remediation could cause a major facility deconstruction, the remediation, restoration and reclamation may be deferred with division written approval until the equipment is removed during other operations, or when the well or facility is plugged or abandoned, whichever comes first.</i>	
Enter the facility ID (f#) on which this deferral should be granted	fAPP2127030411 WBR FED #2 BATTERY
Enter the well API (30-) on which this deferral should be granted	Not answered.
Contamination does not cause an imminent risk to human health, the environment, or groundwater	True
<i>Per Subsection B of 19.15.29.11 NMAC unless the site characterization report includes completed efforts at remediation, the report must include a proposed remediation plan in accordance with 19.15.29.12 NMAC, which includes the anticipated timelines for beginning and completing the remediation.</i>	
I hereby certify that the information given above is true and complete to the best of my knowledge and understand that pursuant to OCD rules and regulations all operators are required to report and/or file certain release notifications and perform corrective actions for releases which may endanger public health or the environment. The acceptance of a C-141 report by the OCD does not relieve the operator of liability should their operations have failed to adequately investigate and remediate contamination that pose a threat to groundwater, surface water, human health or the environment. In addition, OCD acceptance of a C-141 report does not relieve the operator of responsibility for compliance with any other federal, state, or local laws and/or regulations.	
I hereby agree and sign off to the above statement	Name: Standard Company Email: CarlsbadOffice@standardtx.com Date: 02/27/2026

Sante Fe Main Office  
Phone: (505) 476-3441

General Information  
Phone: (505) 629-6116

Online Phone Directory  
<https://www.emnrd.nm.gov/ocd/contact-us>

**State of New Mexico**  
**Energy, Minerals and Natural Resources**  
**Oil Conservation Division**  
**1220 S. St Francis Dr.**  
**Santa Fe, NM 87505**

QUESTIONS, Page 6

Action 558544

**QUESTIONS (continued)**

Operator: OXY USA INC P.O. Box 4294 Houston, TX 772104294	OGRID: 16696
	Action Number: 558544
	Action Type: [C-141] Deferral Request C-141 (C-141-v-Deferral)

**QUESTIONS**

<b>Sampling Event Information</b>	
Last sampling notification (C-141N) recorded	<b>552366</b>
Sampling date pursuant to Subparagraph (a) of Paragraph (1) of Subsection D of 19.15.29.12 NMAC	<b>02/12/2026</b>
What was the (estimated) number of samples that were to be gathered	<b>30</b>
What was the sampling surface area in square feet	<b>2000</b>

**Remediation Closure Request**

*Only answer the questions in this group if seeking remediation closure for this release because all remediation steps have been completed.*

Requesting a remediation closure approval with this submission	<b>No</b>
--	-----------

Sante Fe Main Office  
Phone: (505) 476-3441

General Information  
Phone: (505) 629-6116

Online Phone Directory  
<https://www.emnrd.nm.gov/ocd/contact-us>

**State of New Mexico**  
**Energy, Minerals and Natural Resources**  
**Oil Conservation Division**  
**1220 S. St Francis Dr.**  
**Santa Fe, NM 87505**

CONDITIONS

Action 558544

**CONDITIONS**

Operator: OXY USA INC P.O. Box 4294 Houston, TX 772104294	OGRID: 16696
	Action Number: 558544
	Action Type: [C-141] Deferral Request C-141 (C-141-v-Deferral)

**CONDITIONS**

Created By	Condition	Condition Date
rhamlet	OXY's deferral requests final remediation for (Incident Number NAPP2524674094) until final reclamation of the well pad/facility or major construction, whichever comes first. Standard Safety & Supply and OXY do not believe deferral will result in imminent risk to human health, the environment, or groundwater. The impacted soil is the areas which include the sample points designated as "Deferral Sample Points" on the Deferral Map (Figure 5) that is limited to areas within the direct vicinity of production equipment including steel pipelines, heater treaters, separators and storage tanks, where remediation would require major facility deconstruction. At this time, OCD approves this request. The Deferral Request and C-141 will be accepted for record and placed in the incident file. The release will remain open in OCD database files and reflect an open environmental issue.	3/9/2026