

# 12104 LINE LEAK

## Site Characterization and Closure Request

**NMOCD Incident No. nAPP2516033537**  
**UL "O", Sec. 22, T17S, R28E**  
**32.815057 -104.162932**  
**Eddy County, New Mexico**

January 19, 2026



**PREPARED ON BEHALF OF**

DCP Operating Company, LP  
6900 E. Layton Ave,  
Suite 900  
Denver, CO 80237



**PREPARED BY**

Tasman, Inc.  
2620 W. Marland Blvd.  
Hobbs, NM 88240





January 19, 2026

DCP Operating Company, LP  
6900 E. Layton Ave,  
Suite 900  
Denver, CO 80237

Attn: Mr. Steve Weathers  
Email: [Stephen.weathers@p66.com](mailto:Stephen.weathers@p66.com)

Re: Site Characterization and Closure Request  
12104 Line Leak  
UL "O", Section 22, Township 17 South, Range 28 East  
Eddy County, New Mexico  
NMOCD Incident No. nAPP2516033537  
Tasman Project No. 8872

Dear Mr. Weathers,

Tasman, Inc. (Tasman) is pleased to submit this Site Characterization and Closure Request for the above referenced site. Site assessment and remediation activities were executed in accordance with the New Mexico Oil Conservation Division (NMOCD) regulations concerning the remediation of releases of natural gas condensate to the environment.

Tasman conducted initial assessment activities, identifying an approximately 1,825 square foot area that had been impacted by the release. Laboratory analytical results from soil samples collected during sampling activities indicate that no constituents of concern within the observed release area exceeded the standards in Table I of 19.15.29.12 NMAC. Additional project details are provided in the attached summary report.

Tasman appreciates the opportunity to provide environmental services to DCP Operating Company, LP. Should you have any questions or require additional information, please do not hesitate to contact the undersigned.

Sincerely,  
**Tasman, Inc.**

Kendon Stark  
Junior Project Manager  
[kstark@tasman-geo.com](mailto:kstark@tasman-geo.com)

Kyle Norman  
SW Regional Manager  
[knorman@tasman-geo.com](mailto:knorman@tasman-geo.com)

TABLE OF CONTENTS

1.0 INTRODUCTION ..... 1
1.1 Site Description ..... 1
1.2 Release Detail and Initial Response ..... 1
2.0 SITE CHARACTERISTICS..... 1
2.1 Depth to Groundwater ..... 1
2.2 Karst Potential & Subsurface Mines ..... 2
2.3 Distance to Nearest Potable Water Well ..... 2
2.4 Distance to Nearest Surface Water ..... 2
2.5 100-year Floodplain ..... 2
2.6 Residence, School, Hospital, or Institution ..... 2
2.7 Proximity to Sensitive Receptors and Site Characteristics Summary ..... 3
3.0 REMEDIATION ACTION LEVELS..... 3
3.1 Reclamation Levels ..... 4
4.0 SOIL SAMPLING PROCEDURES..... 4
4.1 Soil Sampling Procedures for Laboratory Analysis ..... 4
4.2 Soil Analytical Methods ..... 4
5.0 Release Area Assessment..... 5
5.1 Confirmation Data Evaluation..... 5
6.0 RESTORATION AND RECLAMATION..... 5
7.0 SITE CLOSURE REQUEST ..... 6

Figures

- Figure 1 – Site Location & Groundwater Map
Figure 2 – Karst Potential & Subsurface Mine Map
Figure 3 – Surface Water Map
Figure 4 – FEMA FIRMetete Map
Figure 5 – Delineation Overview Map

Tables

- Table 1 – Soil Sample Analytical Summary – Delineation/Confirmation Soil Samples

Appendix A – Regulatory Agency Correspondence

Appendix B – Depth to Groundwater Information

Appendix C – Photographic Log

Appendix D – Certified Laboratory Analytical Reports



12104 Line Leak - nAPP2516033537  
Site Characterization and Closure Request

## 1.0 INTRODUCTION

Tasman, Inc. (Tasman) is pleased to submit this Site Characterization and Closure Request for the 12104 Line Leak (site) on behalf of DCP Operating Company, LP (DCP), documenting the results of field activities conducted in response to a release of natural gas condensate to environmental media.

### 1.1 Site Description

The site is located in Unit Letter "O" of Section 22, Township 17 South, Range 28 East in Eddy County, New Mexico. The release occurred from the 12104 Line Leak pipeline. The release occurred on New Mexico State Land Office (NMSLO) property. A site location map can be found attached as Figure 1.

### 1.2 Release Detail and Initial Response

On June 3, 2025, the 12104 pipeline was discovered by DCP personnel to have failed due to a blowout. On June 9, 2025, DCP provided notice of release to the NMOCD portal and to the NMSLO via email. The release resulted in the loss of approximately 6 barrels (bbls) of natural gas condensate to the surrounding environmental media. DCP personnel shut in the pipeline to isolate the release. The line was later repaired and returned to service. No natural gas condensate was recovered. A copy of Regulatory Agency correspondence are provided in Appendix A.

## 2.0 SITE CHARACTERISTICS

### 2.1 Depth to Groundwater

Tasman reviewed available depth to groundwater information available through the New Mexico Office of the State Engineer (NMOSE) and the United States Geologic Survey (USGS) for registered water wells within a half-mile radius of the site. The nearest well with available groundwater level data is located 0.22 miles east of the site, identified as USGS 324855104093101. Depth to groundwater was measured at 78 feet below ground surface (bgs) in 1999.

The Site Location & Groundwater Map included as Figure 1 illustrates the location of the registered water wells within the vicinity of the site, and a summary of depth to groundwater information is provided as Appendix B.



12104 Line Leak - nAPP2516033537  
Site Characterization and Closure Request

## 2.2 Karst Potential & Subsurface Mines

Tasman utilized the publicly available karst potential map published by the Bureau of Land Management (BLM) Carlsbad Field Office (CFO) to determine the potential for encountering karst formations beneath the site. Review of the BLM CFO karst potential map indicates that the site is located in an area of low potential to encounter karstic features.

Tasman utilized the USGS Mineral Resources database to determine that there are no subsurface mines beneath or in the vicinity of the site.

Areas of karst potential and subsurface mine locations are illustrated on Figure 2.

## 2.3 Distance to Nearest Potable Water Well

The nearest potable water well is assumed to be USGS 324855104093101, located 0.22 miles from the site. Tasman did not visually confirm the presence or use of the well. The location of USGS 324855104093101 is shown on the attached Figure 1.

## 2.4 Distance to Nearest Surface Water

Tasman reviewed aerial imagery and the National Wetland Inventory Map, published by the U.S. Fish and Wildlife Service, for wetlands and surface water in the vicinity of the site. The nearest wetland, a freshwater emergent wetland, is located approximately 153 feet west of the site. The nearest significant surface water was identified as Red Lake, located 3.40 miles from the site. The location of the nearest wetland and surface water body can be seen on Figures 1 and 3.

## 2.5 100-year Floodplain

Review of flood map data published by the Federal Emergency Management Agency (FEMA) indicates the site is not located within a 100-year floodplain. A copy of the FEMA FIRMetete Map can be found attached as Figure 4.

## 2.6 Residence, School, Hospital, or Institution

Review of aerial imagery did not show that the site is within 300 feet of an occupied permanent residence, school, hospital, or institution.



12104 Line Leak - nAPP2516033537  
 Site Characterization and Closure Request

## 2.7 Proximity to Sensitive Receptors and Site Characteristics Summary

The table below denotes if the site is located within the minimum allowable distance from a sensitive receptor, as defined in New Mexico Administrative Code (NMAC) 19.15.29.

Site Characteristics Summary		
Approximate depth to groundwater:	78 ft bgs	
Within an area of high karst potential?	<input type="checkbox"/> Yes	<input checked="" type="checkbox"/> No
Within 300 ft. of any continuously flowing of significant watercourse?	<input type="checkbox"/> Yes	<input checked="" type="checkbox"/> No
Within 200 ft. of any lakebed, sinkhole, or playa lake?	<input type="checkbox"/> Yes	<input checked="" type="checkbox"/> No
Within 300 ft. of an occupied permanent residence, school, hospital, or institution?	<input type="checkbox"/> Yes	<input checked="" type="checkbox"/> No
Within 500 ft. of a spring or private, domestic fresh water well?	<input type="checkbox"/> Yes	<input checked="" type="checkbox"/> No
Within 1,000 ft. of any fresh water well?	<input type="checkbox"/> Yes	<input checked="" type="checkbox"/> No
Within the incorporated municipal boundaries or within a municipal well field?	<input type="checkbox"/> Yes	<input checked="" type="checkbox"/> No
Within 300 ft. of a wetland?	<input checked="" type="checkbox"/> Yes	<input type="checkbox"/> No
Within the area overlying a subsurface mine?	<input type="checkbox"/> Yes	<input checked="" type="checkbox"/> No
Within an unstable area?	<input type="checkbox"/> Yes	<input checked="" type="checkbox"/> No
Within a 100-year floodplain?	<input type="checkbox"/> Yes	<input checked="" type="checkbox"/> No

## 3.0 REMEDIATION ACTION LEVELS

NMOCD assessment and cleanup levels for hydrocarbon and produced water releases are based on depth to groundwater and proximity to sensitive receptors as established in NMAC 19.15.29. Based on the site’s proximity to a wetland, Action Levels for a site with a depth to groundwater of between 0 and 50 feet were utilized; these Action Levels are as follows:

Constituent	Remediation Action Level
Chloride	600 mg/kg
TPH (GRO+DRO+MRO)	100 mg/kg
TPH (GRO+DRO)	N/A
BTEX	50 mg/kg
Benzene	10 mg/kg

TPH – total petroleum hydrocarbons

DRO – diesel range organics

BTEX – benzene, toluene, ethylbenzene, total xylenes

GRO – gasoline range organics

MRO – motor/lube oil range organics

mg/kg – milligrams per kilogram



12104 Line Leak - nAPP2516033537  
Site Characterization and Closure Request

### 3.1 Reclamation Levels

NMAC 19.15.29.13(D) codifies, and the *Procedures for Implementation of the Spill Rule*, dated September 6, 2019, clarifies that the top four feet of the remediated area should be non-waste containing. Therefore, the NMOCD Reclamation Standards are applied to the top four feet of any area impacted by a release that is not located within an active production facility. NMOCD Reclamation Standards are as follows:

Constituent	Reclamation Standard
Chloride	600 mg/kg
TPH (GRO+DRO+MRO)	100 mg/kg
BTEX	50 mg/kg
Benzene	10 mg/kg

## 4.0 SOIL SAMPLING PROCEDURES

### 4.1 Soil Sampling Procedures for Laboratory Analysis

The collection of soil samples for laboratory analysis was conducted in accordance with NMOCD criteria and generally approved industry standards. Collected soil samples were placed in laboratory provided containers, properly labeled, and preserved on ice pending delivery under a chain of custody form to Cardinal Laboratory in Hobbs, New Mexico.

### 4.2 Soil Analytical Methods

Each soil sample was analyzed using Environmental Protection Agency (EPA) methods or other NMOCD-approved methods. Laboratory analytical methods are as follows:

- Chloride – EPA Method SM4500.
- Total Petroleum Hydrocarbons (TPH) – gasoline, diesel, and motor/lube oil range organics (GRO+DRO+MRO) – EPA Method 8015M Extended.
- Benzene, toluene, ethylbenzene, and total xylenes (BTEX) – EPA Method 8021B and 8260.



12104 Line Leak - nAPP2516033537  
Site Characterization and Closure Request

## 5.0 Release Area Assessment

From October 13 to November 11, 2025, Tasman advanced fourteen delineation trenches using machinal equipment, referred to as verticals (V-1 through V-14), to delineate the release area. Verticals were advanced to depths ranging from 6 ft bgs to 15 ft bgs.

A photographic log is provided as Appendix C.

### 5.1 Confirmation Data Evaluation

On October 13 & 14, 2025, Tasman advanced 10 delineation trenches at the site to assess vertical and horizontal extent of impacts. Laboratory results from this event showed concentrations of constituents of concern below applicable standards as defined in Table I of 19.15.29.12 NMAC. On November 5, 2025, Tasman contacted Mr. Nelson Velez with the NMOCD to discuss a path forward, since chemicals of concern were not detected above Action Levels. Mr. Velez approved Tasman's suggestion to recollect delineation points with sampling notifications submitted 48-hours prior to the NMOCD portal to satisfy 19.15.29.12(D)(1)(a) NMAC. A copy of the email correspondence and sampling notifications are included in Appendix A.

On October 27 and November 11, 2025, Tasman mobilized to the site to collect confirmation soil samples by re-advancing verticals. A total of 14 verticals were advanced with 56 discrete confirmation soil samples collected.

Concentrations of benzene, total BTEX, and total TPH did not exceed laboratory reporting limits throughout collected soil samples.

Concentrations of chlorides did not exceed applicable NMOCD Action Levels throughout, ranging from 16.0 milligrams per kilogram (mg/kg) to 448 mg/kg.

A summary of soil analytical results is provided as Table 1 and certified laboratory analytical reports are provided in Appendix D. The attached Figure 5 illustrates the observed release and soil sample locations.

## 6.0 RESTORATION AND RECLAMATION

No soil remediation has been conducted at the site therefore no restoration or reclamation activities are warranted.

12104 Line Leak - nAPP2516033537  
Site Characterization and Closure Request



## 7.0 SITE CLOSURE REQUEST

Based on laboratory analytical results from soil samples collected during the confirmation sampling events, impacted soil within the observed release area do not exhibit concentrations of chemicals of concern greater than the applicable NMOCD Action Levels in accordance with NMAC 19.15.29. As such, Tasman, on behalf of DCP, respectfully requests that the site be granted closure.

## **Figures**

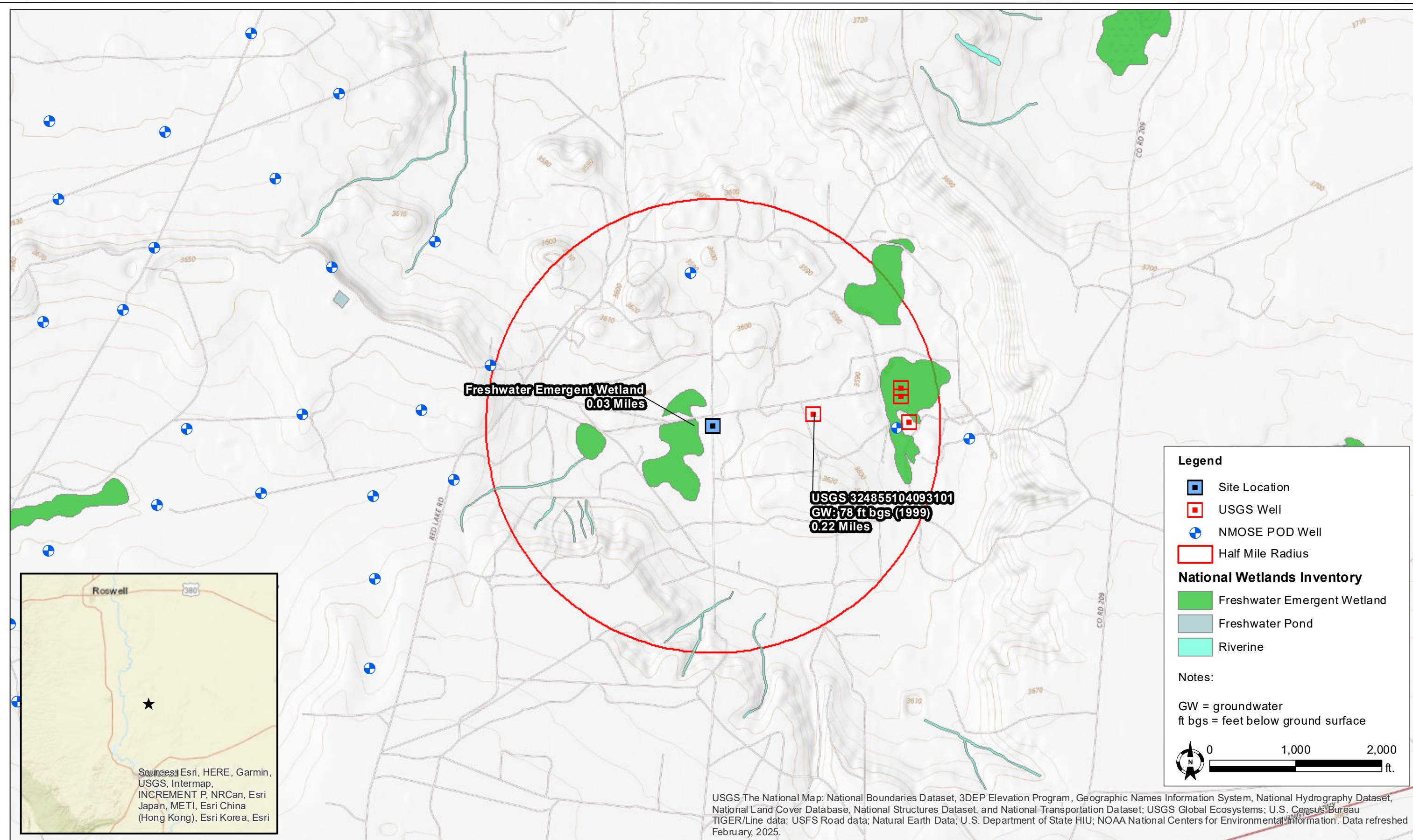

DATE:	October 2025
DESIGNED BY:	C. Flores
DRAWN BY:	K. Stark



**Tasman, Inc.**  
 2620 W. Marland Blvd  
 Hobbs, NM 88240

**DCP Operating Company, LP**  
 12104 Line Leak - nAPP2516033537  
 UL "O", Sec. 22, T17S, R28E  
 Eddy County, New Mexico

Site Location & Groundwater  
 Map

Figure  
 1

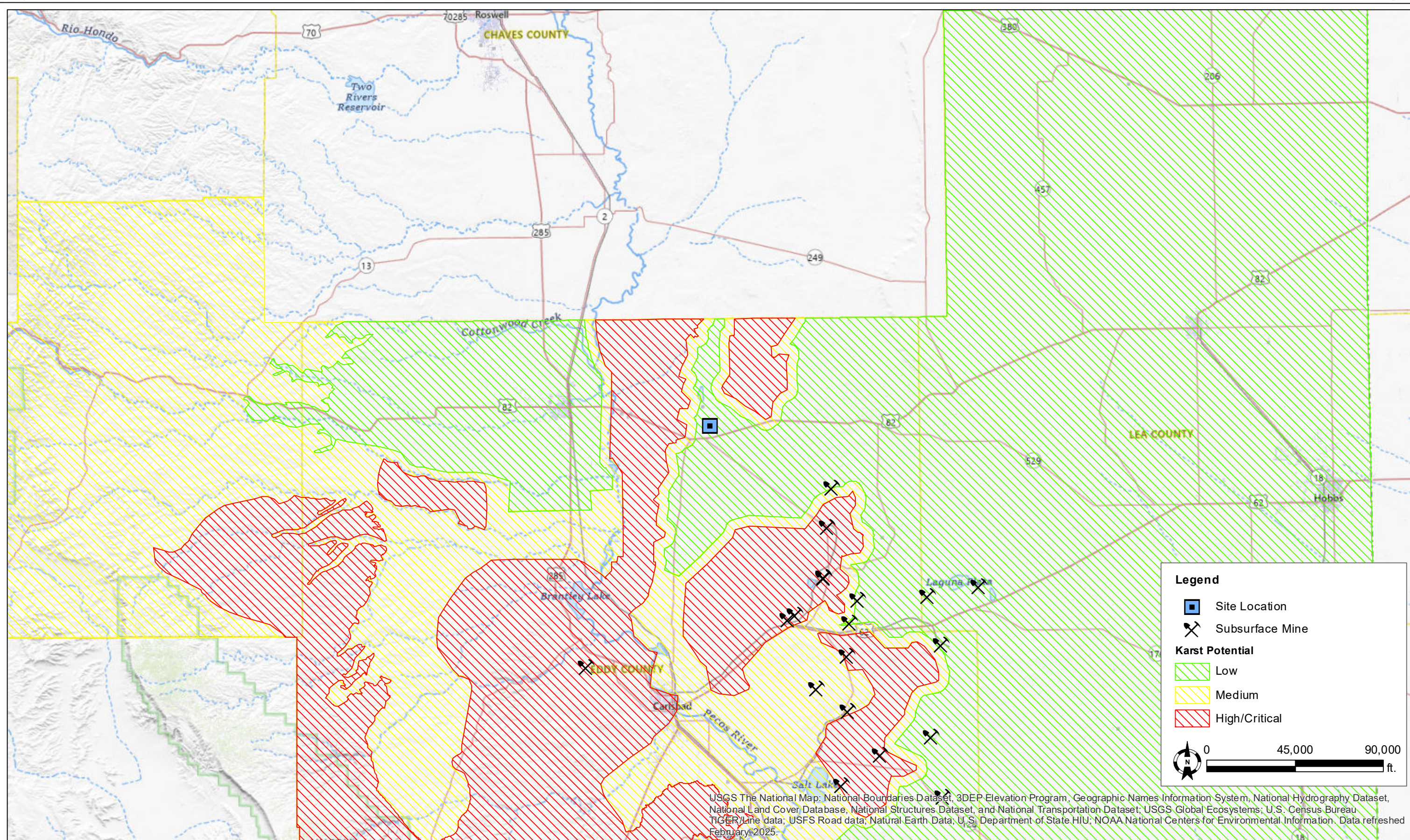

DATE: October 2025  
 DESIGNED BY: C. Flores  
 DRAWN BY: K. Stark



**Tasman, Inc.**  
 2620 W. Marland Blvd  
 Hobbs, NM 88240

**DCP Operating Company, LP**  
 12104 Line Leak - nAPP2516033537  
 UL "O", Sec. 22, T17S, R28E  
 Eddy County, New Mexico

Karst Potential & Subsurface  
 Mine Map

Figure  
 2

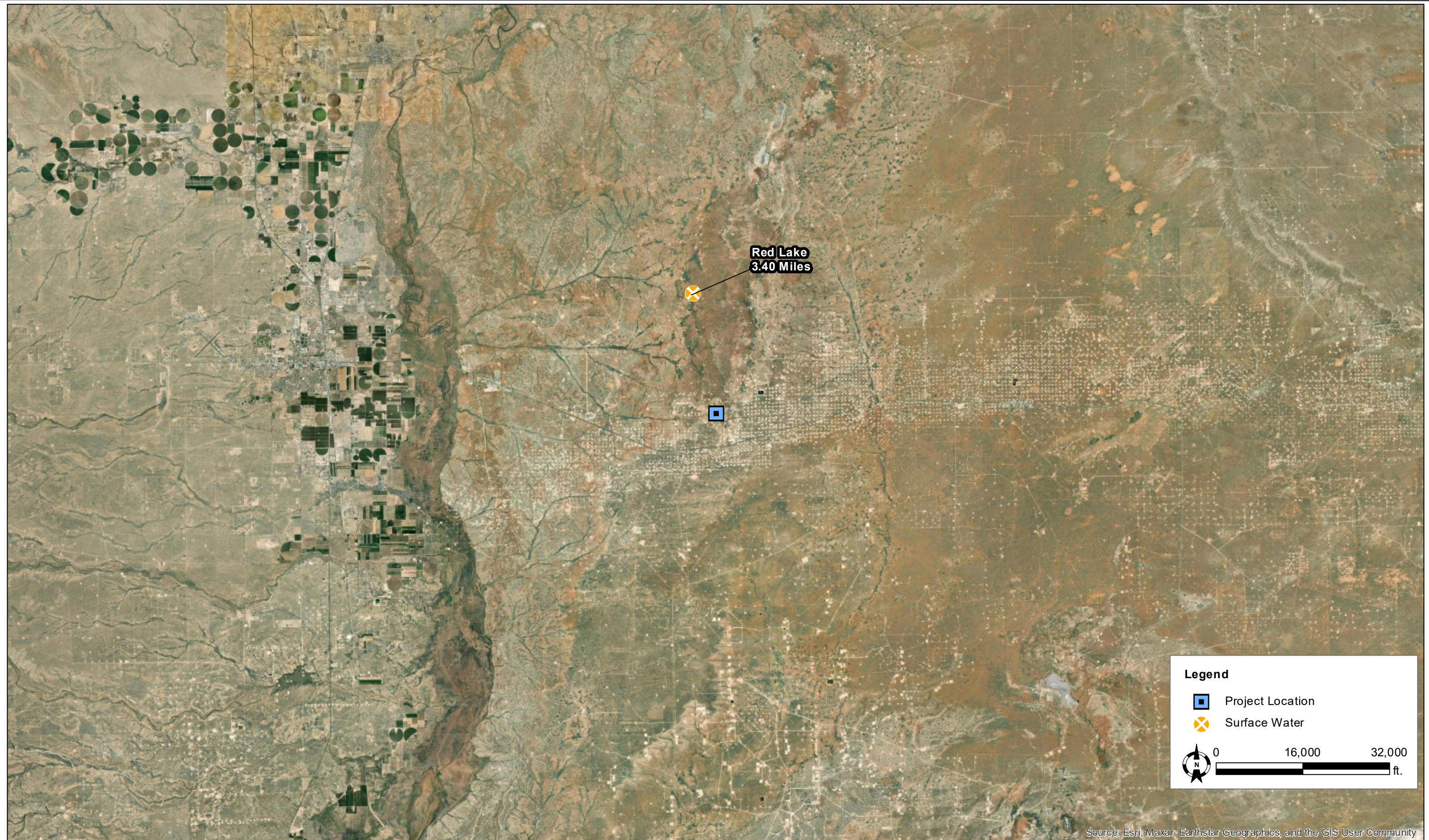

Source: Esri, Maxar, Earthstar Geographics, and the GIS User Community

DATE:	October 2025
DESIGNED BY:	C. Flores
DRAWN BY:	C. Flores



**Tasman, Inc.**  
 2620 W. Marland Blvd  
 Hobbs, NM 88240

**DCP Operating Company, LP**  
 12104 Line Leak - nAPP2516033537  
 UL "O", Sec. 22, T17S, R28E  
 Eddy County, New Mexico

Surface Water Map

Figure 3

# National Flood Hazard Layer FIRMette



104°10'5"W 32°49'9"N

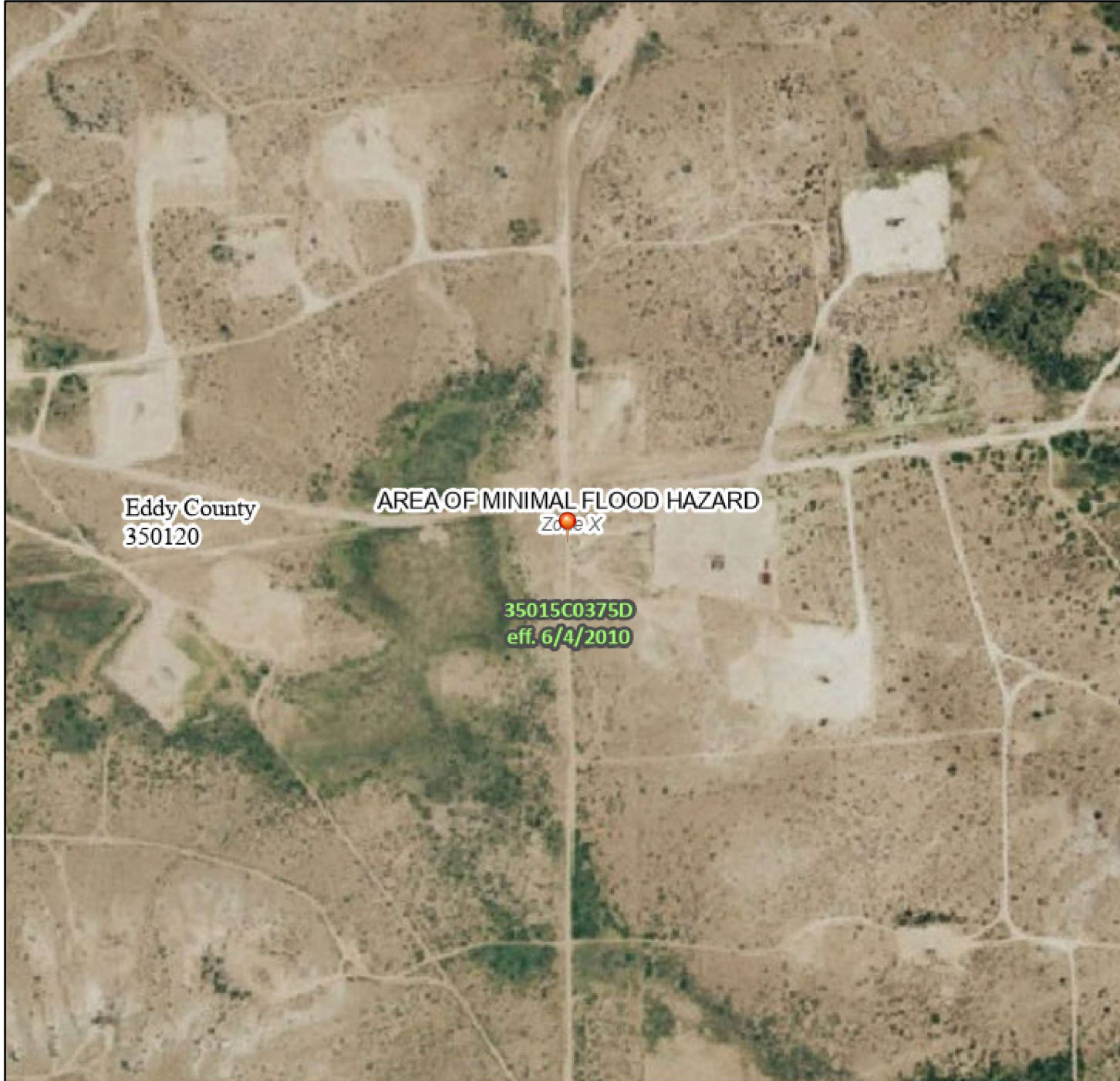

## Legend

Figure 4

SEE FIS REPORT FOR DETAILED LEGEND AND INDEX MAP FOR FIRM PANEL LAYOUT

- SPECIAL FLOOD HAZARD AREAS**
    - Without Base Flood Elevation (BFE) Zone A, V, A99
    - With BFE or Depth Zone AE, AO, AH, VE, AR
    - Regulatory Floodway
  - OTHER AREAS OF FLOOD HAZARD**
    - 0.2% Annual Chance Flood Hazard, Areas of 1% annual chance flood with average depth less than one foot or with drainage areas of less than one square mile Zone X
    - Future Conditions 1% Annual Chance Flood Hazard Zone X
    - Area with Reduced Flood Risk due to Levee. See Notes. Zone X
    - Area with Flood Risk due to Levee Zone D
  - OTHER AREAS**
    - NO SCREEN Area of Minimal Flood Hazard Zone X
    - Effective LOMRs
    - Area of Undetermined Flood Hazard Zone D
  - GENERAL STRUCTURES**
    - Channel, Culvert, or Storm Sewer
    - Levee, Dike, or Floodwall
  - OTHER FEATURES**
    - Cross Sections with 1% Annual Chance Water Surface Elevation: 20.2, 17.5
    - Coastal Transect
    - Base Flood Elevation Line (BFE)
    - Limit of Study
    - Jurisdiction Boundary
    - Coastal Transect Baseline
    - Profile Baseline
    - Hydrographic Feature
  - MAP PANELS**
    - Digital Data Available
    - No Digital Data Available
    - Unmapped
- The pin displayed on the map is an approximate point selected by the user and does not represent an authoritative property location.

0 250 500 1,500 2,000 Feet

1:6,000

104°9'28"W 32°48'39"N

This map complies with FEMA's standards for the use of digital flood maps if it is not void as described below. The basemap shown complies with FEMA's basemap accuracy standards

The flood hazard information is derived directly from the authoritative NFHL web services provided by FEMA. This map was exported on 6/26/2025 at 5:34 PM and does not reflect changes or amendments subsequent to this date and time. The NFHL and effective information may change or become superseded by new data over time.

This map image is void if the one or more of the following map elements do not appear: basemap imagery, flood zone labels, legend, scale bar, map creation date, community identifiers, FIRM panel number, and FIRM effective date. Map images for unmapped and unmodernized areas cannot be used for regulatory purposes.

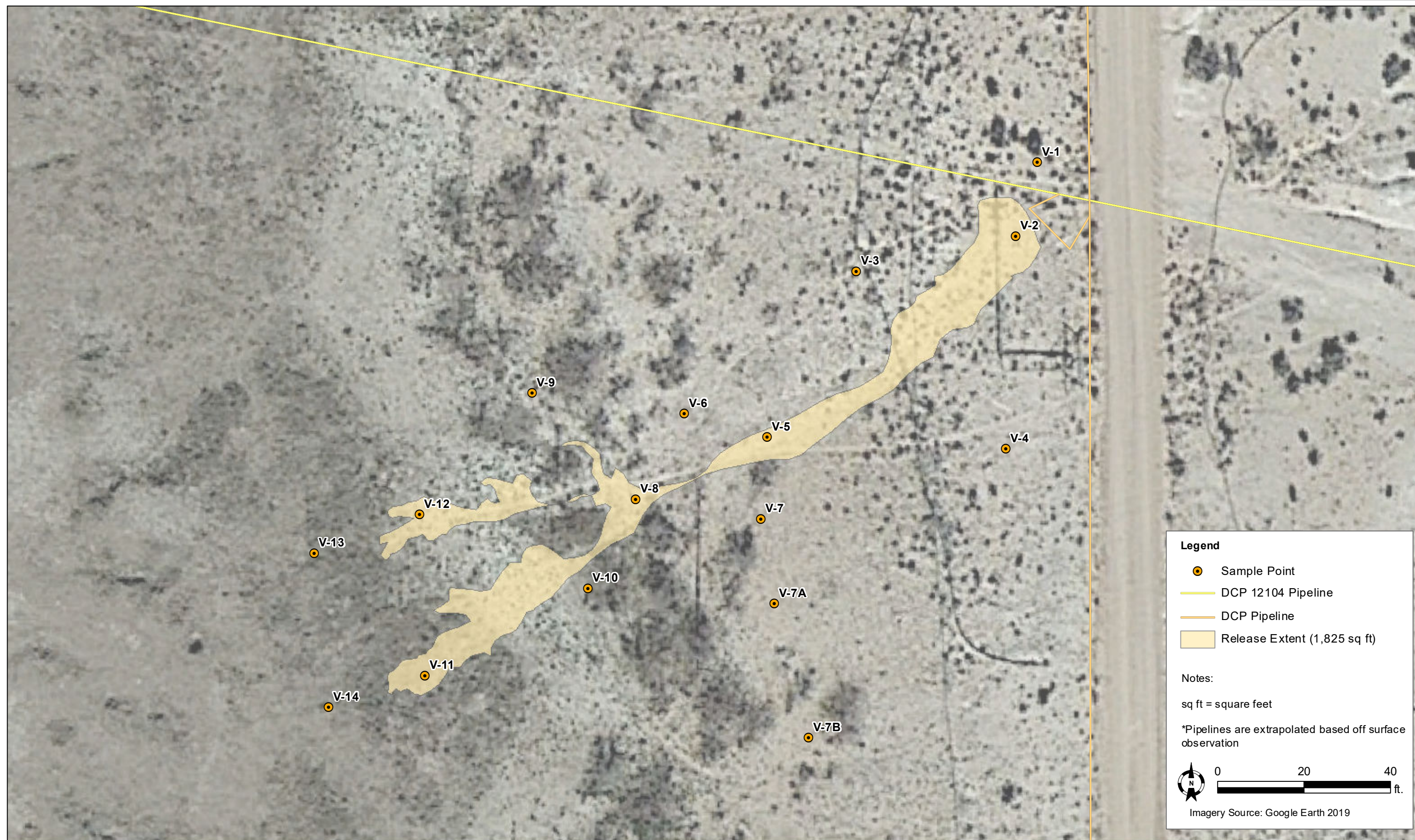

DATE: October 2025

DESIGNED BY: C. Brister

DRAWN BY: K. Stark



Tasman, Inc.  
2620 W. Marland Blvd  
Hobbs, NM 88240

DCP Operating Company, LP  
12104 Line Leak - nAPP2516033537  
UL "O", Sec. 22, T17S, R28E  
Eddy County, New Mexico

Delineation Overview Map

Figure  
5

**Table**

**TABLE 1**  
**SOIL ANALYTICAL SUMMARY - DELINEATION/CONFIRMATION SOIL SAMPLES**  
 DCP Operating Company, LP  
 12104 Line Leak\_nAPP2516033537

Sample ID	Sample Depth (bgs)	Sample Date	Soil Status	PID (ppm)	Field Chloride (mg/kg)	Benzene (mg/kg)	Total BTEX <sup>1</sup> (mg/kg)	TPH <sup>2</sup> (mg/kg)				Chloride <sup>3</sup> (mg/kg)
								GRO	DRO	MRO	TOTAL	
<b>Delineation Soil Samples without Notification of Sampling</b>												
V-5*	Surface - 0.5'	10/13/2025	In-Situ	6.3	---	---	---	---	---	---	---	---
	2'		In-Situ	7.6	---	---	---	---	---	---	---	---
	4'		In-Situ	24.1	---	---	---	---	---	---	---	---
	6'		In-Situ	48.0	---	<0.025	<0.150	<10.0	<10.0	<10.0	<10.0	<b>32.0</b>
	8'		In-Situ	53.8	---	---	---	---	---	---	---	---
	10'		In-Situ	56.5	---	<0.025	<0.150	<10.0	<10.0	<10.0	<10.0	<b>16.0</b>
	12'		In-Situ	55.7	---	---	---	---	---	---	---	---
	14'		In-Situ	64.2	---	---	---	---	---	---	---	---
V-6*	Surface - 0.5'	10/13/2025	In-Situ	15.0	---	<0.025	<0.150	<10.0	<10.0	<10.0	<10.0	<b>32.0</b>
	2'		In-Situ	0.1	---	---	---	---	---	---	---	---
	4'		In-Situ	7.5	---	---	---	---	---	---	---	---
	6'		In-Situ	0.0	148	<0.025	<0.150	<10.0	<10.0	<10.0	<10.0	<16.0
V-7*	Surface - 0.5'	10/13/2025	In-Situ	0.0	---	---	---	---	---	---	---	---
	2'		In-Situ	5.6	---	---	---	---	---	---	---	---
	4'		In-Situ	9.2	---	---	---	---	---	---	---	---
	6'		In-Situ	32.3	---	<0.025	<0.150	<10.0	<10.0	<10.0	<10.0	<b>48.0</b>
	8'		In-Situ	14.2	---	<0.025	<0.150	<10.0	<10.0	<10.0	<10.0	<b>32.0</b>
	10'		In-Situ	7.0	---	---	---	---	---	---	---	---
	12'		In-Situ	10.0	150	<0.025	<0.150	<10.0	<10.0	<10.0	<10.0	<b>32.0</b>
V-7A*	Surface - 0.5'	10/14/2025	In-Situ	2.5	---	---	---	---	---	---	---	---
	2'		In-Situ	3.2	---	---	---	---	---	---	---	---
	4'		In-Situ	13.6	---	<0.025	<0.150	<10.0	<10.0	<10.0	<10.0	<b>32.0</b>
	6'		In-Situ	26.4	---	---	---	---	---	---	---	---
	8'		In-Situ	14.2	---	<0.025	<0.150	<10.0	<10.0	<10.0	<10.0	<b>48.0</b>
V-7B*	Surface - 0.5'	10/14/2025	In-Situ	2.1	---	---	---	---	---	---	---	---
	2'		In-Situ	5.0	---	<0.025	<0.150	<10.0	<10.0	<10.0	<10.0	<b>48.0</b>
	4'		In-Situ	13.9	---	---	---	---	---	---	---	---
	6'		In-Situ	28.5	---	<0.025	<0.150	<10.0	<10.0	<10.0	<10.0	<b>64.0</b>
V-8*	Surface - 0.5'	10/14/2025	In-Situ	0.8	---	---	---	---	---	---	---	---
	2'		In-Situ	1.4	---	<0.025	<0.150	<10.0	<10.0	<10.0	<10.0	<b>32.0</b>
	4'		In-Situ	1.2	---	---	---	---	---	---	---	---
	6'		In-Situ	1.5	373	<0.025	<0.150	<10.0	<10.0	<10.0	<10.0	<b>80.0</b>
<b>NMOCD Reclamation Standards<sup>4</sup></b> (Applicable for soils less than 4 ft. below grade surface)				<b>N/A</b>	<b>N/A</b>	<b>10</b>	<b>50</b>	<b>N/A</b>			<b>100</b>	<b>600</b>
<b>NMOCD Action Levels<sup>5</sup></b>				<b>N/A</b>	<b>N/A</b>	<b>10</b>	<b>50</b>	<b>N/A</b>			<b>100</b>	<b>600</b>

**TABLE 1**  
**SOIL ANALYTICAL SUMMARY - DELINEATION/CONFIRMATION SOIL SAMPLES**  
**DCP Operating Company, LP**  
**12104 Line Leak\_nAPP2516033537**

Sample ID	Sample Depth (bgs)	Sample Date	Soil Status	PID (ppm)	Field Chloride (mg/kg)	Benzene (mg/kg)	Total BTEX <sup>1</sup> (mg/kg)	TPH <sup>2</sup> (mg/kg)				Chloride <sup>3</sup> (mg/kg)	
								GRO	DRO	MRO	TOTAL		
<b>Delineation Soil Samples without Notification of Sampling</b>													
V-9*	Surface - 0.5'	10/14/2025	In-Situ	0.1	---	---	---	---	---	---	---	---	
	2'		In-Situ	0.1	---	<0.025	<0.150	<10.0	<10.0	<10.0	<10.0	<16.0	
	4'		In-Situ	0.0	---	---	---	---	---	---	---	---	
	6'		In-Situ	0.1	212	<0.025	<0.150	<10.0	<10.0	<10.0	<10.0	48.0	
V-10*	Surface - 0.5'	10/14/2025	In-Situ	0.1	---	---	---	---	---	---	---	---	
	2'		In-Situ	0.6	---	<0.025	<0.150	<10.0	<10.0	<10.0	<10.0	<16.0	
	4'		In-Situ	0.0	---	---	---	---	---	---	---	---	
	6'		In-Situ	0.1	143	<0.025	<0.150	<10.0	<10.0	<10.0	<10.0	<16.0	
V-11*	Surface - 0.5'	10/14/2025	In-Situ	1.8	---	---	---	---	---	---	---	---	
	2'		In-Situ	1.8	---	<0.025	<0.150	<10.0	<10.0	<10.0	<10.0	<16.0	
	4'		In-Situ	0.4	---	---	---	---	---	---	---	---	
	6'		In-Situ	0.5	154	<0.025	<0.150	<10.0	<10.0	<10.0	<10.0	<16.0	
V-12*	Surface - 0.5'	10/14/2025	In-Situ	1.6	---	---	---	---	---	---	---	---	
	2'		In-Situ	0.4	---	<0.025	<0.150	<10.0	<10.0	<10.0	<10.0	<16.0	
	4'		In-Situ	0.2	---	---	---	---	---	---	---	---	
	6'		In-Situ	0.1	145	<0.025	<0.150	<10.0	<10.0	<10.0	<10.0	<16.0	
V-13*	Surface - 0.5'	10/14/2025	In-Situ	1.0	---	---	---	---	---	---	---	---	
	2'		In-Situ	1.9	---	<0.025	<0.150	<10.0	<10.0	<10.0	<10.0	<16.0	
	4'		In-Situ	1.2	---	---	---	---	---	---	---	---	
	6'		In-Situ	0.9	147	<0.025	<0.150	<10.0	<10.0	<10.0	<10.0	<16.0	
V-14*	Surface - 0.5'	10/14/2025	In-Situ	0.2	---	---	---	---	---	---	---	---	
	2'		In-Situ	0.4	---	<0.025	<0.150	<10.0	<10.0	<10.0	<10.0	<16.0	
	4'		In-Situ	0.1	---	---	---	---	---	---	---	---	
	6'		In-Situ	0.7	60	<0.025	<0.150	<10.0	<10.0	<10.0	<10.0	<16.0	
<b>NMOCD Reclamation Standards<sup>4</sup></b> (Applicable for soils less than 4 ft. below grade surface)				N/A	N/A	10	50	N/A				100	600
<b>NMOCD Action Levels<sup>5</sup></b>				N/A	N/A	10	50	N/A				100	600

**TABLE 1**  
**SOIL ANALYTICAL SUMMARY - DELINEATION/CONFIRMATION SOIL SAMPLES**  
 DCP Operating Company, LP  
 12104 Line Leak\_nAPP2516033537

Sample ID	Sample Depth (bgs)	Sample Date	Soil Status	PID (ppm)	Field Chloride (mg/kg)	Benzene (mg/kg)	Total BTEX <sup>1</sup> (mg/kg)	TPH <sup>2</sup> (mg/kg)				Chloride <sup>3</sup> (mg/kg)	
								GRO	DRO	MRO	TOTAL		
<b>Delineation/Confirmation Soil Samples with Notification of Sampling</b>													
V-1*	Surface - 0.5'	10/27/2025	In-Situ	65.1	88	<0.050	<0.300	<10.0	<10.0	<10.0	<10.0	265	
	2'		In-Situ	44.2	90	---	---	---	---	---	---	---	
	4'		In-Situ	38.6	176	---	---	---	---	---	---	---	
	6'		In-Situ	8.1	88	<0.050	<0.300	<10.0	<10.0	<10.0	<10.0	16.0	
V-2*	Surface - 0.5'	10/27/2025	In-Situ	5.5	89	---	---	---	---	---	---	---	
	2'		In-Situ	12.3	90	<0.050	<0.300	<10.0	<10.0	<10.0	<10.0	304	
	4'		In-Situ	11.2	236	---	---	---	---	---	---	---	
	6'		In-Situ	18.9	445	<0.050	<0.300	<10.0	<10.0	<10.0	<10.0	448	
V-3*	Surface - 0.5'	10/27/2025	In-Situ	7.1	89	---	---	---	---	---	---	---	
	2'		In-Situ	42	89	---	---	---	---	---	---	---	
	4'		In-Situ	23.5	89	<0.050	<0.300	<10.0	<10.0	<10.0	<10.0	336	
	6'		In-Situ	43.8	88	<0.050	<0.300	<10.0	<10.0	<10.0	<10.0	112	
V-4*	Surface - 0.5'	10/27/2025	In-Situ	4.7	90	---	---	---	---	---	---	---	
	2'		In-Situ	9.2	149	<0.050	<0.300	<10.0	<10.0	<10.0	<10.0	48.0	
	4'		In-Situ	10.6	149	---	---	---	---	---	---	---	
	6'		In-Situ	9.1	148	<0.050	<0.300	<10.0	<10.0	<10.0	<10.0	48.0	
V-5*	Surface - 0.5'	11/11/2025	In-Situ	1.8	151	<0.050	<0.300	<10.0	<10.0	<10.0	<10.0	16.0	
	2'		In-Situ	11.2	150	---	---	---	---	---	---	---	
	4'		In-Situ	16.8	150	<0.050	<0.300	<10.0	<10.0	<10.0	<10.0	16.0	
	6'		In-Situ	17.1	90	<0.050	<0.300	<10.0	<10.0	<10.0	<10.0	<16.0	
V-6*	Surface - 0.5'	11/11/2025	In-Situ	2.3	89	<0.050	<0.300	<10.0	<10.0	<10.0	<10.0	32.0	
	2'		In-Situ	11.2	150	<0.050	<0.300	<10.0	<10.0	<10.0	<10.0	<16.0	
	4'		In-Situ	9.5	150	---	---	---	---	---	---	---	
	6'		In-Situ	29.4	90	<0.050	<0.300	<10.0	<10.0	<10.0	<10.0	32.0	
V-7*	Surface - 0.5'	11/11/2025	In-Situ	0.6	148	<0.050	<0.300	<10.0	<10.0	<10.0	<10.0	48.0	
	2'		In-Situ	10.2	150	---	---	---	---	---	---	---	
	4'		In-Situ	19.3	90	<0.050	<0.300	<10.0	<10.0	<10.0	<10.0	<16.0	
	6'		In-Situ	29.0	90	<0.050	<0.300	<10.0	<10.0	<10.0	<10.0	<16.0	
V-8*	Surface - 0.5'	11/11/2025	In-Situ	0.6	150	<0.050	<0.300	<10.0	<10.0	<10.0	<10.0	<16.0	
	2'		In-Situ	0.5	148	---	---	---	---	---	---	---	
	4'		In-Situ	1.5	89	---	---	---	---	---	---	---	
	6'		In-Situ	5.0	150	<0.050	<0.300	<10.0	<10.0	<10.0	<10.0	64.0	
<b>NMOCD Reclamation Standards<sup>4</sup></b> (Applicable for soils less than 4 ft. below grade surface)				N/A	N/A	10	50	N/A				100	600
<b>NMOCD Action Levels<sup>5</sup></b>				N/A	N/A	10	50	N/A				100	600

**TABLE 1**  
**SOIL ANALYTICAL SUMMARY - DELINEATION/CONFIRMATION SOIL SAMPLES**  
 DCP Operating Company, LP  
 12104 Line Leak\_nAPP2516033537

Sample ID	Sample Depth (bgs)	Sample Date	Soil Status	PID (ppm)	Field Chloride (mg/kg)	Benzene (mg/kg)	Total BTEX <sup>1</sup> (mg/kg)	TPH <sup>2</sup> (mg/kg)				Chloride <sup>3</sup> (mg/kg)	
								GRO	DRO	MRO	TOTAL		
<b>Delineation/Confirmation Soil Samples with Notification of Sampling</b>													
V-9*	Surface - 0.5'	11/11/2025	In-Situ	0.5	90	<0.050	<0.300	<10.0	<10.0	<10.0	<10.0	<16.0	
	2'		In-Situ	0.8	90	---	---	---	---	---	---	---	
	4'		In-Situ	0.8	150	<0.050	<0.300	<10.0	<10.0	<10.0	<10.0	<16.0	
	6'		In-Situ	0.8	89	<0.050	<0.300	<10.0	<10.0	<10.0	<10.0	<16.0	
V-10*	Surface - 0.5'	11/11/2025	In-Situ	0.8	150	<0.050	<0.300	<10.0	<10.0	<10.0	<10.0	<16.0	
	2'		In-Situ	0.3	150	---	---	---	---	---	---	---	
	4'		In-Situ	0.0	89	---	---	---	---	---	---	---	
	6'		In-Situ	0.7	90	<0.050	<0.300	<10.0	<10.0	<10.0	<10.0	<16.0	
V-11*	Surface - 0.5'	11/11/2025	In-Situ	1.2	90	<0.050	<0.300	<10.0	<10.0	<10.0	<10.0	<16.0	
	2'		In-Situ	1.3	90	---	---	---	---	---	---	---	
	4'		In-Situ	2.6	178	<0.050	<0.300	<10.0	<10.0	<10.0	<10.0	<b>32.0</b>	
	6'		In-Situ	4.4	150	<0.050	<0.300	<10.0	<10.0	<10.0	<10.0	<16.0	
V-12*	Surface - 0.5'	11/11/2025	In-Situ	1.4	90	<0.050	<0.300	<10.0	<10.0	<10.0	<10.0	<16.0	
	2'		In-Situ	2.4	90	---	---	---	---	---	---	---	
	4'		In-Situ	3.2	150	<0.050	<0.300	<10.0	<10.0	<10.0	<10.0	<16.0	
	6'		In-Situ	3.3	89	<0.050	<0.300	<10.0	<10.0	<10.0	<10.0	<16.0	
V-13*	Surface - 0.5'	11/11/2025	In-Situ	0.0	90	<0.050	<0.300	<10.0	<10.0	<10.0	<10.0	<16.0	
	2'		In-Situ	0.0	90	---	---	---	---	---	---	---	
	4'		In-Situ	0.2	150	<0.050	<0.300	<10.0	<10.0	<10.0	<10.0	<b>32.0</b>	
	6'		In-Situ	0.2	90	<0.050	<0.300	<10.0	<10.0	<10.0	<10.0	<16.0	
V-14*	Surface - 0.5'	11/11/2025	In-Situ	0.0	149	<0.050	<0.300	<10.0	<10.0	<10.0	<10.0	<16.0	
	2'		In-Situ	0.0	90	---	---	---	---	---	---	---	
	4'		In-Situ	0.2	90	<0.050	<0.300	<10.0	<10.0	<10.0	<10.0	<16.0	
	6'		In-Situ	0.1	89	<0.050	<0.300	<10.0	<10.0	<10.0	<10.0	<16.0	
<b>NMOC D Reclamation Standards<sup>4</sup></b> (Applicable for soils less than 4 ft. below grade surface)				N/A	N/A	10	50	N/A				100	600
<b>NMOC D Action Levels<sup>5</sup></b>				N/A	N/A	10	50	N/A				100	600

Notes:

- BTEX = Benzene, toluene, ethylbenzene, and total xylenes by EPA method 8021B
  - TPH = Total petroleum hydrocarbons analyzed by method EPA 8015M (GRO/DRO/MRO)
  - Chloride - Analyzed by EPA method SM4500
  - New Mexico Administrative Code (NMAC) 19.15.29.13(D) - Restoration, Reclamation, and Re-vegetation (Reclamation for areas no longer in use) for soils extending to 4 ft. below grade surface (bgs).
  - New Mexico Oil Conservation Division (NMOC D) Remediation and Delineation Standards (NMAC 19.15.29.12(N))
- \* = Denotes discrete/grab sample. All other samples are five-point composites  
 N/A = Not applicable  
**Bold** values denote concentrations above laboratory RL

- BGS = Below ground surface  
 GRO = Gasoline range organics  
 DRO = Diesel range organics  
 MRO = Motor/lube oil range organics  
 PID = Photoionization detector  
 --- = Sample was not analyzed for this analyte  
 <RL = The analyte was not detected above the laboratory reporting limit (RL)  
**Red** values denote concentrations above NMOC D Action Levels

**Appendix A – Regulatory Agency Correspondence**

Location: 12104 Line Leak Date: 6/4/2025

$V = D \times A \times P \times Adj \times 7.48$

V = Volume of hydrocarbon (oil) released, gallons  
 D = Average depth of oil penetration across impacted area, inches  
 A = Area of spill, square feet  
 P = Porosity of soil (void space between soil particles) of impacted media (soil), unitless

Use Table 1 to select best fit for observed impacted soil conditions

Adj = Correction factor of 50% for soil porosity factor overestimating volume of oil in soil (standard assumption), %  
 The factor can be adjusted lower or higher for local observed conditions. For Lower Adj = 50% \* (100% - % decrease). For Higher Adj = 50% \* (100% + % increase).

For example:

Observed Condition	% Decrease/Increase	New Adj
Ground is saturated with water	decrease by 25%	37.5%
Ground is frozen	decrease by 50%	25.0%
Dry cracked clay	increase by 40%	70.0%

7.48 = Conversion factor: cubic feet to gallons

Enter data for each individual impacted soil area

All dimensions, except depth, are maximums observed

= Data Entry Fields  
 = Standard Assumptions

**Square or Rectangle**

Loc	Length ft	Width ft	Depth (D) in	Area (A) ft <sup>2</sup>	Volume ft <sup>3</sup>	Porosity (P)	Adjustment (Adj)	Oil Volume (V)		
								ft <sup>3</sup>	gal	bbl
1			0.25	1,826.0	456.5	0.22	33%	33.142	247.919	5.903
2			-	-	-		50%	-	-	-
3			-	-	-		50%	-	-	-
4			-	-	-		50%	-	-	-
5			-	-	-		50%	-	-	-
6			-	-	-		50%	-	-	-
<b>Sub-Total</b>				1,826.0	456.5			33.142	247.919	5.903

**Triangular**

Loc	Base ft	Height ft	Depth (D) in	Area (A) ft <sup>2</sup>	Volume ft <sup>3</sup>	Porosity (P)	Adjustment (Adj)	Oil Volume (V)		
								ft <sup>3</sup>	gal	bbl
1			-	-	-		50%	-	-	-
2			-	-	-		50%	-	-	-
3			-	-	-		50%	-	-	-
4			-	-	-		50%	-	-	-
5			-	-	-		50%	-	-	-
<b>Sub-Total</b>				-	-			-	-	-

**Circular**

Loc	Diameter ft	Depth (D) in	Area (A) ft <sup>2</sup>	Volume ft <sup>3</sup>	Porosity (P)	Adjustment (Adj)	Oil Volume (V)			
							ft <sup>3</sup>	gal	bbl	
1			-	-	-		50%	-	-	-
2			-	-	-		50%	-	-	-
3			-	-	-		50%	-	-	-
4			-	-	-		50%	-	-	-
5			-	-	-		50%	-	-	-
<b>Sub-Total</b>				-	-			-	-	-

<b>Total Soil Volume:</b>	456.5	<b>Total Oil Volume:</b>	33.142	247.919	5.903
---------------------------	-------	--------------------------	--------	---------	-------

NOTES:

Use Best Professional Judgement  
 Table 1: Soil Porosity for Different Soils <sup>[1]</sup>

Soil	Description	Porosity
Gravel	Gravel	0.31
	Sandy gravel, with little or no fines	0.27
	Silty gravels, silty sandy gravels	0.19
	Clayey gravels, clayey sandy gravels	0.22
Sand	Coarse sand	0.35
	Fine sand	0.38
	Gravelly sands, with little or no fines	0.33
	Silty sands	0.37
	Clayey sands	0.26
Silt	Uniform silt, silty or clayey fine sands, silty clays	0.49
Clay	Clay	0.63
	Silty or sandy clay	0.39

Sources:

[1] <http://www.geotechdata.info/parameter/soil-porosity.html>

Sante Fe Main Office  
Phone: (505) 476-3441

General Information  
Phone: (505) 629-6116

Online Phone Directory  
<https://www.emnrd.nm.gov/ocd/contact-us>

**State of New Mexico**  
**Energy, Minerals and Natural Resources**  
**Oil Conservation Division**  
**1220 S. St Francis Dr.**  
**Santa Fe, NM 87505**

QUESTIONS

Action 472007

**QUESTIONS**

Operator: DCP OPERATING COMPANY, LP 2331 Citywest Blvd Houston, TX 77042	OGRID: 36785
	Action Number: 472007
	Action Type: [C-141] Initial C-141 (C-141-v-Initial)

**QUESTIONS**

<b>Prerequisites</b>	
Incident ID (n#)	nAPP2516033537
Incident Name	NAPP2516033537 12104 LINE LEAK @ 0
Incident Type	Blow Out
Incident Status	Initial C-141 Received

<b>Location of Release Source</b>	
<i>Please answer all the questions in this group.</i>	
Site Name	12104 Line Leak
Date Release Discovered	06/03/2025
Surface Owner	State

<b>Incident Details</b>	
<i>Please answer all the questions in this group.</i>	
Incident Type	Blow Out
Did this release result in a fire or is the result of a fire	No
Did this release result in any injuries	No
Has this release reached or does it have a reasonable probability of reaching a watercourse	No
Has this release endangered or does it have a reasonable probability of endangering public health	No
Has this release substantially damaged or will it substantially damage property or the environment	No
Is this release of a volume that is or may with reasonable probability be detrimental to fresh water	No

<b>Nature and Volume of Release</b>	
<i>Material(s) released, please answer all that apply below. Any calculations or specific justifications for the volumes provided should be attached to the follow-up C-141 submission.</i>	
Crude Oil Released (bbls) Details	Not answered.
Produced Water Released (bbls) Details	Not answered.
Is the concentration of chloride in the produced water >10,000 mg/l	No
Condensate Released (bbls) Details	Cause: Blow Out   Pipeline (Any)   Condensate   Released: 6 BBL   Recovered: 0 BBL   Lost: 6 BBL.
Natural Gas Vented (Mcf) Details	Not answered.
Natural Gas Flared (Mcf) Details	Not answered.
Other Released Details	Not answered.
Are there additional details for the questions above (i.e. any answer containing Other, Specify, Unknown, and/or Fire, or any negative lost amounts)	Not answered.

Sante Fe Main Office  
Phone: (505) 476-3441

General Information  
Phone: (505) 629-6116

Online Phone Directory  
<https://www.emnrd.nm.gov/ocd/contact-us>

**State of New Mexico  
Energy, Minerals and Natural Resources  
Oil Conservation Division  
1220 S. St Francis Dr.  
Santa Fe, NM 87505**

QUESTIONS, Page 2

Action 472007

**QUESTIONS (continued)**

Operator: DCP OPERATING COMPANY, LP 2331 Citywest Blvd Houston, TX 77042	OGRID: 36785
	Action Number: 472007
	Action Type: [C-141] Initial C-141 (C-141-v-Initial)

**QUESTIONS**

<b>Nature and Volume of Release (continued)</b>	
Is this a gas only submission (i.e. only significant Mcf values reported)	<b>No, according to supplied volumes this does not appear to be a "gas only" report.</b>
Was this a major release as defined by Subsection A of 19.15.29.7 NMAC	<b>No</b>
Reasons why this would be considered a submission for a notification of a major release	<i>Unavailable.</i>

*With the implementation of the 19.15.27 NMAC (05/25/2021), venting and/or flaring of natural gas (i.e. gas only) are to be submitted on the C-129 form.*

**Initial Response**

*The responsible party must undertake the following actions immediately unless they could create a safety hazard that would result in injury.*

The source of the release has been stopped	<b>True</b>
The impacted area has been secured to protect human health and the environment	<b>True</b>
Released materials have been contained via the use of berms or dikes, absorbent pads, or other containment devices	<b>True</b>
All free liquids and recoverable materials have been removed and managed appropriately	<b>True</b>
If all the actions described above have not been undertaken, explain why	<i>Not answered.</i>

*Per Paragraph (4) of Subsection B of 19.15.29.8 NMAC the responsible party may commence remediation immediately after discovery of a release. If remediation has begun, please prepare and attach a narrative of actions to date in the follow-up C-141 submission. If remedial efforts have been successfully completed or if the release occurred within a lined containment area (see Subparagraph (a) of Paragraph (5) of Subsection A of 19.15.29.11 NMAC), please prepare and attach all information needed for closure evaluation in the follow-up C-141 submission.*

I hereby certify that the information given above is true and complete to the best of my knowledge and understand that pursuant to OCD rules and regulations all operators are required to report and/or file certain release notifications and perform corrective actions for releases which may endanger public health or the environment. The acceptance of a C-141 report by the OCD does not relieve the operator of liability should their operations have failed to adequately investigate and remediate contamination that pose a threat to groundwater, surface water, human health or the environment. In addition, OCD acceptance of a C-141 report does not relieve the operator of responsibility for compliance with any other federal, state, or local laws and/or regulations.

I hereby agree and sign off to the above statement	Name: Ray Smalts Title: Sr Environmental Eng/Spec Email: raymond.a.smalts@p66.com Date: 06/09/2025
--	---

Sante Fe Main Office  
Phone: (505) 476-3441

General Information  
Phone: (505) 629-6116

Online Phone Directory  
<https://www.emnrd.nm.gov/ocd/contact-us>

**State of New Mexico  
Energy, Minerals and Natural Resources  
Oil Conservation Division  
1220 S. St Francis Dr.  
Santa Fe, NM 87505**

QUESTIONS, Page 3

Action 472007

**QUESTIONS (continued)**

Operator: DCP OPERATING COMPANY, LP 2331 Citywest Blvd Houston, TX 77042	OGRID: 36785
	Action Number: 472007
	Action Type: [C-141] Initial C-141 (C-141-v-Initial)

**QUESTIONS**

**Site Characterization**

Please answer all the questions in this group (only required when seeking remediation plan approval and beyond). This information must be provided to the appropriate district office no later than 90 days after the release discovery date.

What is the shallowest depth to groundwater beneath the area affected by the release in feet below ground surface (ft bgs)	Not answered.
What method was used to determine the depth to ground water	Not answered.
Did this release impact groundwater or surface water	Not answered.
<b>What is the minimum distance, between the closest lateral extents of the release and the following surface areas:</b>	
A continuously flowing watercourse or any other significant watercourse	Not answered.
Any lakebed, sinkhole, or playa lake (measured from the ordinary high-water mark)	Not answered.
An occupied permanent residence, school, hospital, institution, or church	Not answered.
A spring or a private domestic fresh water well used by less than five households for domestic or stock watering purposes	Not answered.
Any other fresh water well or spring	Not answered.
Incorporated municipal boundaries or a defined municipal fresh water well field	Not answered.
A wetland	Not answered.
A subsurface mine	Not answered.
An (non-karst) unstable area	Not answered.
Categorize the risk of this well / site being in a karst geology	Not answered.
A 100-year floodplain	Not answered.
Did the release impact areas not on an exploration, development, production, or storage site	Not answered.

**Remediation Plan**

Please answer all the questions that apply or are indicated. This information must be provided to the appropriate district office no later than 90 days after the release discovery date.

Requesting a remediation plan approval with this submission	No
<i>The OCD recognizes that proposed remediation measures may have to be minimally adjusted in accordance with the physical realities encountered during remediation. If the responsible party has any need to significantly deviate from the remediation plan proposed, then it should consult with the division to determine if another remediation plan submission is required.</i>	

Sante Fe Main Office  
Phone: (505) 476-3441

General Information  
Phone: (505) 629-6116

Online Phone Directory  
<https://www.emnrd.nm.gov/ocd/contact-us>

**State of New Mexico**  
**Energy, Minerals and Natural Resources**  
**Oil Conservation Division**  
**1220 S. St Francis Dr.**  
**Santa Fe, NM 87505**

CONDITIONS

Action 472007

**CONDITIONS**

Operator: DCP OPERATING COMPANY, LP 2331 Citywest Blvd Houston, TX 77042	OGRID: 36785
	Action Number: 472007
	Action Type: [C-141] Initial C-141 (C-141-v-Initial)

**CONDITIONS**

Created By	Condition	Condition Date
nvez	None	6/9/2025

Sante Fe Main Office  
Phone: (505) 476-3441

General Information  
Phone: (505) 629-6116

Online Phone Directory  
<https://www.emnrd.nm.gov/ocd/contact-us>

**State of New Mexico  
Energy, Minerals and Natural Resources  
Oil Conservation Division  
1220 S. St Francis Dr.  
Santa Fe, NM 87505**

QUESTIONS

Action 518984

**QUESTIONS**

Operator: DCP OPERATING COMPANY, LP 2331 Citywest Blvd Houston, TX 77042	OGRID: 36785
	Action Number: 518984
	Action Type: [NOTIFY] Notification Of Sampling (C-141N)

**QUESTIONS**

<b>Prerequisites</b>	
Incident ID (n#)	nAPP2516033537
Incident Name	NAPP2516033537 12104 LINE LEAK @ 0
Incident Type	Blow Out
Incident Status	Initial C-141 Approved

<b>Location of Release Source</b>	
Site Name	12104 LINE LEAK
Date Release Discovered	06/03/2025
Surface Owner	State

<b>Sampling Event General Information</b>	
<i>Please answer all the questions in this group.</i>	
What is the sampling surface area in square feet	2,000
What is the estimated number of samples that will be gathered	12
Sampling date pursuant to Subparagraph (a) of Paragraph (1) of Subsection D of 19.15.29.12 NMAC	10/27/2025
Time sampling will commence	08:00 AM
Please provide any information necessary for observers to contact samplers	Kendon Stark: 806-317-4707
Please provide any information necessary for navigation to sampling site	Location: 32.815057,-104.162932

Sante Fe Main Office  
Phone: (505) 476-3441

General Information  
Phone: (505) 629-6116

Online Phone Directory  
<https://www.emnrd.nm.gov/ocd/contact-us>

**State of New Mexico**  
**Energy, Minerals and Natural Resources**  
**Oil Conservation Division**  
**1220 S. St Francis Dr.**  
**Santa Fe, NM 87505**

CONDITIONS

Action 518984

**CONDITIONS**

Operator: DCP OPERATING COMPANY, LP 2331 Citywest Blvd Houston, TX 77042	OGRID: 36785
	Action Number: 518984
	Action Type: [NOTIFY] Notification Of Sampling (C-141N)

**CONDITIONS**

Created By	Condition	Condition Date
knorman	Failure to notify the OCD of sampling events including any changes in date/time per the requirements of 19.15.29.12.D.(1).(a) NMAC, may result in the remediation closure samples not being accepted.	10/22/2025
knorman	If confirmation sampling is going to take place over multiple days, individual C-141N applications must be submitted for each sampling date. Date ranges are not currently accepted on the C-141N application.	10/22/2025

Sante Fe Main Office  
Phone: (505) 476-3441

General Information  
Phone: (505) 629-6116

Online Phone Directory  
<https://www.emnrd.nm.gov/ocd/contact-us>

**State of New Mexico  
Energy, Minerals and Natural Resources  
Oil Conservation Division  
1220 S. St Francis Dr.  
Santa Fe, NM 87505**

QUESTIONS

Action 523900

**QUESTIONS**

Operator: DCP OPERATING COMPANY, LP 2331 Citywest Blvd Houston, TX 77042	OGRID: 36785
	Action Number: 523900
	Action Type: [NOTIFY] Notification Of Sampling (C-141N)

**QUESTIONS**

<b>Prerequisites</b>	
Incident ID (n#)	nAPP2516033537
Incident Name	NAPP2516033537 12104 LINE LEAK @ 0
Incident Type	Blow Out
Incident Status	Initial C-141 Approved

<b>Location of Release Source</b>	
Site Name	12104 LINE LEAK
Date Release Discovered	06/03/2025
Surface Owner	State

<b>Sampling Event General Information</b>	
<i>Please answer all the questions in this group.</i>	
What is the sampling surface area in square feet	2,000
What is the estimated number of samples that will be gathered	25
Sampling date pursuant to Subparagraph (a) of Paragraph (1) of Subsection D of 19.15.29.12 NMAC	11/11/2025
Time sampling will commence	08:00 AM
Please provide any information necessary for observers to contact samplers	Kendon Stark – 806-317-4707
Please provide any information necessary for navigation to sampling site	32.815057,-104.162932

Sante Fe Main Office  
Phone: (505) 476-3441

General Information  
Phone: (505) 629-6116

Online Phone Directory  
<https://www.emnrd.nm.gov/oecd/contact-us>

**State of New Mexico**  
**Energy, Minerals and Natural Resources**  
**Oil Conservation Division**  
**1220 S. St Francis Dr.**  
**Santa Fe, NM 87505**

CONDITIONS

Action 523900

**CONDITIONS**

Operator: DCP OPERATING COMPANY, LP 2331 Citywest Blvd Houston, TX 77042	OGRID: 36785
	Action Number: 523900
	Action Type: [NOTIFY] Notification Of Sampling (C-141N)

**CONDITIONS**

Created By	Condition	Condition Date
knorman	Failure to notify the OCD of sampling events including any changes in date/time per the requirements of 19.15.29.12.D.(1).(a) NMAC, may result in the remediation closure samples not being accepted.	11/6/2025
knorman	If confirmation sampling is going to take place over multiple days, individual C-141N applications must be submitted for each sampling date. Date ranges are not currently accepted on the C-141N application.	11/6/2025

## Kendon Stark

---

**From:** Velez, Nelson, EMNRD <Nelson.Velez@emnrd.nm.gov>  
**Sent:** Thursday, November 6, 2025 10:40 AM  
**To:** Kendon Stark  
**Cc:** Kyle Norman; Brett Dennis; Weathers, Stephen; Jeb Watts  
**Subject:** Re: [EXTERNAL] RE: 12104 Line Leak\_nAPP2516033537

Good morning Kendon,

Thank you for speaking with me this morning and sending the data I requested.

I agree with your assessment. Please proceed as written in the first email in this thread.

The remediation due date had lapsed and the time extension requested is therefore not granted. Please submit your closure report as soon as possible.

Please keep a copy of this communication for inclusion within the appropriate report submittal.

If you have any further questions or concerns, please contact me at your convenience.

Have a safe and productive day!

Regards,

**Nelson Velez** • Senior Environmental Scientist  
Environmental Bureau | EMNRD - Oil Conservation Division  
1000 Rio Brazos Road | Aztec, NM 87410  
(505) 469-6146 | [nelson.velez@emnrd.nm.gov](mailto:nelson.velez@emnrd.nm.gov)  
<http://www.emnrd.nm.gov/ocd>



---

**From:** Kendon Stark <KStark@tasman-geo.com>  
**Sent:** Thursday, November 6, 2025 7:20 AM  
**To:** Velez, Nelson, EMNRD <Nelson.Velez@emnrd.nm.gov>  
**Cc:** Kyle Norman <knorman@tasman-geo.com>; Brett Dennis <bdennis@tasman-geo.com>; Weathers, Stephen <stephen.weathers@p66.com>; Jeb Watts <jwatts@tasman-geo.com>  
**Subject:** [EXTERNAL] RE: 12104 Line Leak\_nAPP2516033537

CAUTION: This email originated outside of our organization. Exercise caution prior to clicking on links or opening attachments.

Good morning Nelson,

Here are the requested documents. Please let me know if you need anything else.

Thank you,

---

**From:** Kendon Stark

**Sent:** Wednesday, November 5, 2025 2:43 PM

**To:** Velez, Nelson, EMNRD <nelson.velez@emnrd.nm.gov>

**Cc:** Kyle Norman <knorman@tasman-geo.com>; Brett Dennis <bdennis@tasman-geo.com>; Weathers, Stephen <stephen.weathers@p66.com>; Jeb Watts <jwatts@tasman-geo.com>

**Subject:** 12104 Line Leak\_nAPP2516033537

Good afternoon Mr. Velez,

I attempted to reach you by phone this past Monday regarding the above-referenced site and was hoping to get your input on the best path forward based on current site conditions.

Tasman has already collected enough delineation data in order to compile a RAP. However, no samples exhibited concentrations of constituents of concern above standards as shown in Table I of 19.15.29.12 NMAC for a site with depth to groundwater above 50 ft bgs. Due to these results it appears that a RAP is not necessary for this situation. Tasman believes that the best way to proceed would be to re-collect delineation samples, with an appropriate sampling notification, to be used as confirmation samples for the closure of the site. If you agree with this assessment we will begin working towards that direction. If you would like a table and figure to further help illustrate our position, please do not hesitate to reach out.

With what was stated above, we are unfortunately past the NMOCD closure date for this site. Tasman, on behalf of DCP, would like to respectfully request a 30-day extension in order to complete the activities stated above. Delineation activities were completed in time to compile and submit a RAP before the closure date, however, as stated above, a RAP would not be applicable to this site's current status which has led to us being past the deadline. In addition, with the release taking place near a riser, additional time was needed in order to safely locate subsurface infrastructure.

In the event that these re-collected delineation samples do exhibit concentrations above standards, Tasman will use those samples to compile a RAP, to be submitted before the expiry of the 30-day extension and move forward with remediation activities as stated in the submitted RAP.

Tasman appreciates your attention to this situation and looks forward to working with you to bring this site to closure.

Best Regards,



**Kendon Stark**

Junior Project Manager

C: 806-317-4707

[Kstark@tasman-geo.com](mailto:Kstark@tasman-geo.com)

[tasman-geo.com](http://tasman-geo.com)



*State of New Mexico  
Commissioner of Public Lands*

310 OLD SANTA FE TRAIL  
P.O. BOX 1148  
SANTA FE, NEW MEXICO 87504-1148

COMMISSIONER'S OFFICE  
Phone (505) 827-5760  
Fax (505) 827-5766  
www.nmstatelands.org

Stephanie Garcia Richard  
COMMISSIONER

September 11, 2025

DCP Operating Company, LP  
600 S Tyler St., Suite 1200  
Amarillo, TX, 79101

Attn: Stephan George

Re: Right-of-Entry Permit No.: RE-7698 – DCP 12104 Line

Dear Applicant:

Enclosed is the completed captioned Right-of-Entry permit. If any corrections are necessary, please let us know and we will retype or amend this permit as necessary.

**The New Mexico State Land Office requires you to notify any surface lessees that will be impacted by your project prior to construction.**

If you have any questions, or if we may be of further assistance, please do not hesitate to contact Christopher Gutierrez at (505) 827-5773 or [cgutierrez@nmslo.gov](mailto:cgutierrez@nmslo.gov).

Sincerely,

James S. Bordegaray  
Director, Commercial Resources Division

JSB/CLG



NEW MEXICO STATE LAND OFFICE  
Commissioner of Public Lands  
Stephanie Garcia Richard  
New Mexico State Land Office Building  
P.O. Box 1148, Santa Fe, NM 87504-1148

**RIGHT OF ENTRY PERMIT  
CONTRACT NO. RE – 7698**

This Agreement is made and entered into between the COMMISSIONER OF PUBLIC LANDS (the “Commissioner”) and

**DCP Operating Company, LP**  
600 S Tyler St., Suite 1200  
Amarillo, TX, 79101

(“Permittee”). The parties agree as follows:

**1. RIGHT OF ENTRY (“ROE”)**

The Commissioner grants to Permittee, and its authorized representatives, employees, and contractors, permission to use the state trust lands identified below (the “Premises”), and ingress and egress to the Premises, for the sole purposes of (1) surveying/conducting an environmental investigation due to condensate release on or adjacent to the site of the **DCP 12104 Line (Incident # nAPP2516033537)** and (2) conducting surface reclamation activities, including removal of equipment and debris, and any required remediation per 19.15.29.12 NMAC.

The Premises are situated in the following location in Eddy County, New Mexico:

Section	Township	Range	Subdivision	County	Longitude/Latitude
22	17S	28E	SWSE	Eddy	32.815057/-104.162932

**2. TERM AND TERMINATION**

Right of entry is granted for a term of **180 days**, commencing on the execution date of this document by the Commissioner of Public Lands.

**3. FEES**

- \$ 50.00 Application Fee
- \$ 500.00 Permit Fee
- \$ 550.00 Total Fee

RE-7698

**4. CONDITIONS OF USE**

- A. The issuance of this ROE does not guarantee that any subsequent lease, permit, or any other instrument will be issued to Permittee for the Premises.
- B. No blading or widening of any roads that provide access to the Premises is permitted under this ROE.
- C. No sale of any material extracted from the Premises is allowed under this ROE.
- D. Permittee shall observe all applicable federal, state, and local laws and regulations.
- E. Permittee shall take all reasonable precautions to prevent and suppress forest, brush, and grass fires and prevent pollution of waters on or in the vicinity of the Premises.
- F. Permittee shall not block or disrupt roads or trails commonly in use.
- G. This ROE is subject to any and all easements and rights-of-way previously granted and now in force and effect.
- H. Permittee shall be responsible for repair and restitution for damage to any Premises or improvements as a result of activities related to the ROE.
- I. Prior to entering the Premises, Permittee must identify and contact any existing surface lessees. The grant of this ROE does not allow access across private lands.
- J. Permittee may utilize this ROE upon its execution for inspection of the Premises and to conduct any necessary tests or inspections. Permittee may not conduct remediation or reclamation work until it has submitted a written plan for such work, and received State Land Office approval.
- K. Personnel present on Premises: **DCP Operating Company, LP personnel and authorized contractors.**
- L. Equipment and materials present on Premises: **Vehicles, heavy equipment, and associated equipment.**

**5. SITE CONDITIONS**

- A. No surface disturbance, other than soil tests, except as described in a reclamation plan submitted to and approved by the State Land Office.
- B. Access to the Premises shall be over existing roads.
- C. The natural environmental conditions that exist contemporaneously with this grant of ROE shall be preserved and protected. Permittee must follow all applicable environmental and cultural resource protection laws and regulations.

**6. INDEMNITY**

Permittee shall save, hold harmless, indemnify, and defend the State of New Mexico, the Commissioner and Commissioner's employees, agents and contractors, in both their official and individual capacities, from any and all liability, claims, losses, damages, or expenses of any character or nature whatsoever, including but not limited to attorney's fees, court costs, loss of land value or use, third party claims, penalties, or removal, remedial or restoration costs arising out of, or alleged to arise out of Permittee's operations or presence on the Premises (or operations or presence of his representatives, employees, or contractors).

**7. SURVIVAL OF TERMS**

Permittee's obligations regarding indemnity, site conditions, and compliance with applicable standards and laws, shall survive the termination, cancellation or relinquishment of this Agreement, and any cause of action of the Commissioner to enforce any right, liability, claim, loss, damage or expense under those paragraphs shall not be deemed to accrue until the Commissioner's actual discovery of said right, liability, claim, loss, damage or expense.

**8. NOTIFICATION**

Permittee must notify the State Land Office immediately in the event Permittee or his representatives, employees, or contractors observe any spill, fire, or other emergency on the Premises, or if Permittee or his representatives, employees, or contractors experience any serious injury while on the Premises.

RE-7698

WITNESS the hands of PERMITTEE and COMMISSIONER on the day(s) and year entered below.

*[Handwritten Signature]*

PERMITTEE SIGNATURE

DATE: 9/11/25

STEPHAN C. GEORGE

ATTORNEY - IN - FACT

PERMITTEE NAME AND TITLE (PRINT)

SEAL:

BY: *[Signature]*  
Stephanie Garcia Richard  
Commissioner of Public Lands

DATE: 09/12/2025





# NMSLO Cultural Resources Cover Sheet

## Survey Complete Form

**To:** Cultural Resources Office, New Mexico State Land Office, Santa Fe, New Mexico

**Re:** Proposed "8872-12104 Line Leak Release Area" project

**Notification of Intent to Survey ID:** N-20250630-002612

### Cultural Resource Survey

**NMCRIS Activity No.:** 159033

**Findings:** Negative

**Have avoidance and protection Measures been devised?** Yes

**Comments:** No cultural resources were recorded within the survey area. Completion of the proposed project will result in no effect to cultural resources which are eligible for listing to the National Register of Historic Places. The proposed remediation is recommended for approval. If cultural materials are encountered during delineation, work should be halted and archaeologists with the New Mexico State Land Office should be notified immediately.

**Submitted on:** 7/21/2025 at 8:52 AM MDT

### Proposed Project Details

**Permitted Cultural Consultant Name:** Boone Archaeological Resource Consultants, LLC

**Permitted Cultural Consultant Phone Number:**  
(505) 290 - 0089

**Permitted Cultural Consultant Email Address:**  
boonearch@yahoo.com

Tasman, Inc. has contracted Boone Archaeological Resource Consultants, LLC to conduct a cultural resources survey for a proposed project "8872-12104 Line Leak Release Area" located on New Mexico State Trust Lands in T17S R28E S22 in Eddy. The survey is estimated to begin on 07/10/2025. The total acreage of the proposed project area is 6.00. The Lead Agency for this project is NMSLO.

### NMSLO Administrative Use Only:

**NMSLO Lease Number:** \_\_\_\_\_

**Lease Analyst:** \_\_\_\_\_

**Appendix B – Depth to Groundwater Information**



USGS Home  
Contact USGS  
Search USGS

## National Water Information System: Web Interface

USGS Water Resources

Data Category:

Groundwater

Geographic Area:

United States

GO

Click to hide News Bulletins

- Explore the *NEW* [USGS National Water Dashboard](#) interactive map to access real-time water data from over 13,500 stations nationwide.

Groundwater levels for the Nation

**!** Important: [Next Generation Monitoring Location Page](#)

### Search Results -- 1 sites found

site\_no list =

- 324855104093101

Minimum number of levels = 1

[Save file of selected sites](#) to local disk for future upload

## USGS 324855104093101 17S.28E.22.34242

Available data for this site

Groundwater: Field measurements

GO

Eddy County, New Mexico

Hydrologic Unit Code 13060011

Latitude 32°48'55", Longitude 104°09'31" NAD27

Land-surface elevation 3,578 feet above NGVD29

The depth of the well is 95.00 feet below land surface.

This well is completed in the Other aquifers (N9999OTHER) national aquifer.

This well is completed in the Alluvium, Bolson Deposits and Other Surface Deposits (110AVMB) local aquifer.

### Output formats

<a href="#">Table of data</a>
<a href="#">Tab-separated data</a>
<a href="#">Graph of data</a>
<a href="#">Reselect period</a>

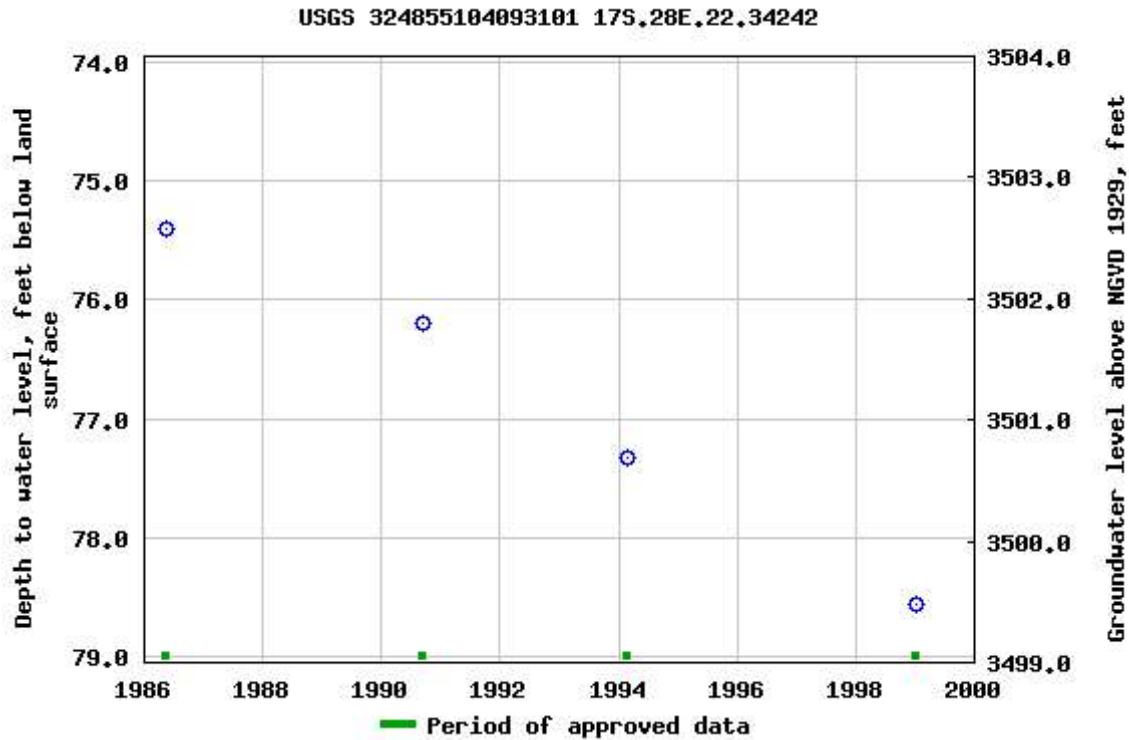

Breaks in the plot represent a gap of at least one year between field measurements.

[Download a presentation-quality graph](#)

[Questions or Comments](#)

[Help](#)

[Data Tips](#)

[Explanation of terms](#)

[Subscribe for system changes](#)

[Accessibility](#)   [FOIA](#)   [Privacy](#)   [Policies and Notices](#)

[U.S. Department of the Interior](#) | [U.S. Geological Survey](#)

**Title: Groundwater for USA: Water Levels**

**URL: <https://nwis.waterdata.usgs.gov/nwis/gwlevels?>**



Page Contact Information: [USGS Water Data Support Team](#)

Page Last Modified: 2025-06-06 10:13:56 EDT

0.73 0.55 nadww01

**Appendix C – Photographic Log**

DCP Operating Company, LP

06.04.2025

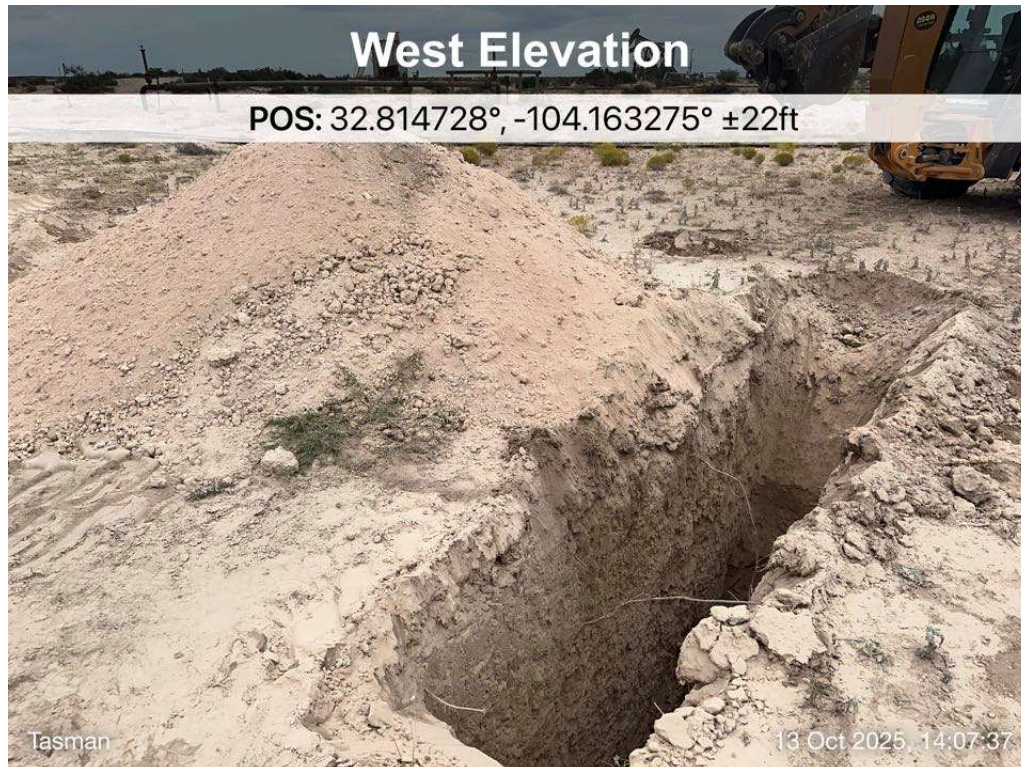

DCP Operating Company, LP

06.04.2025

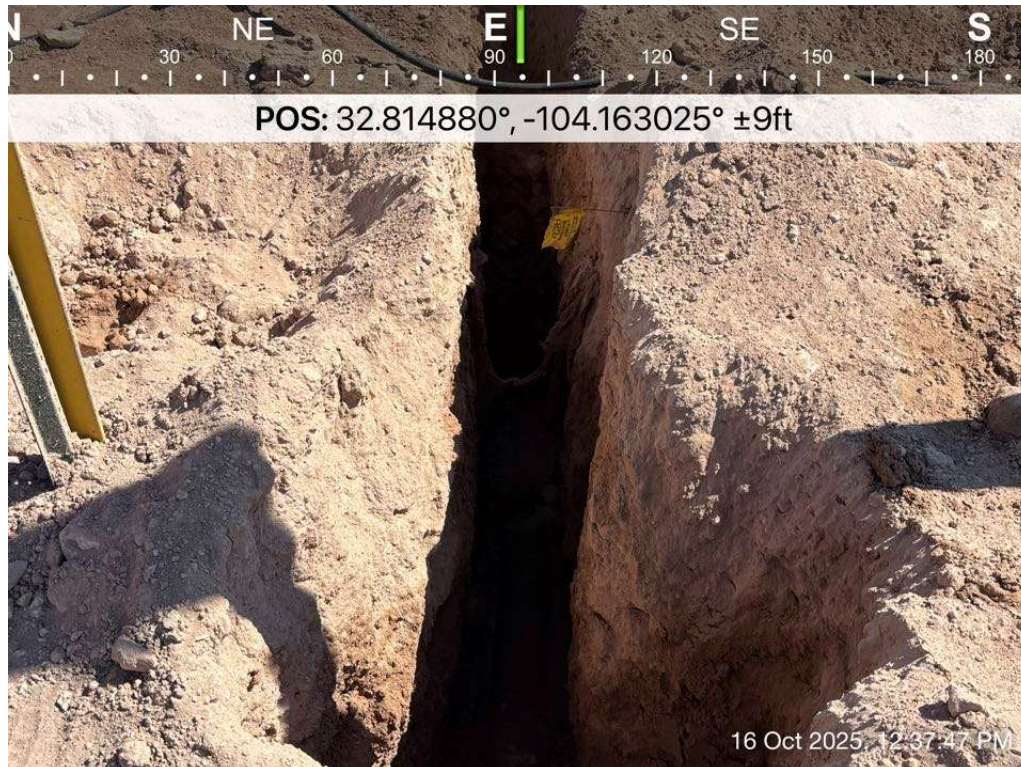

DCP Operating Company, LP

06.04.2025

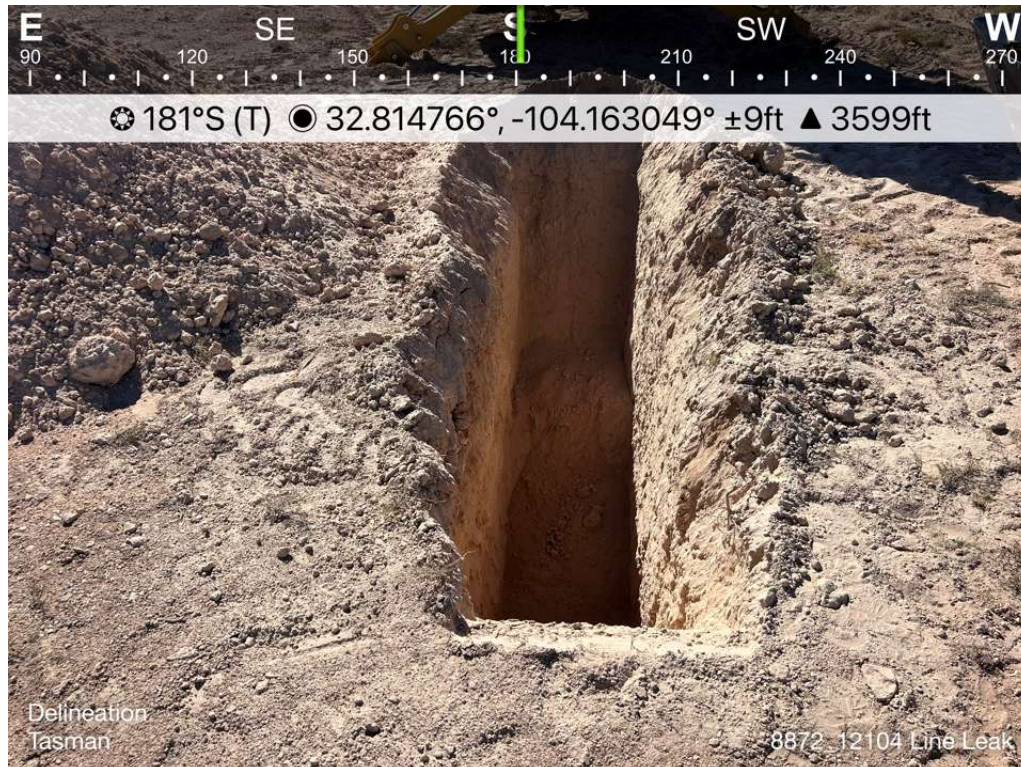

DCP Operating Company, LP

06.04.2025



**Appendix D – Certified Laboratory Analytical Reports**



PHONE (575) 393-2326 ° 101 E. MARLAND ° HOBBS, NM 88240

October 17, 2025

KYLE NORMAN

TASMAN GEOSCIENCES

6899 PECOS ST. UNIT C

DENVER, CO 80221

RE: 8872\_12104 LINE LEAK

Enclosed are the results of analyses for samples received by the laboratory on 10/13/25 15:46.

Cardinal Laboratories is accredited through Texas NELAP under certificate number TX-C25-00101. Accreditation applies to drinking water, non-potable water and solid and chemical materials. All accredited analytes are denoted by an asterisk (\*). For a complete list of accredited analytes and matrices visit the TCEQ website at [www.tceq.texas.gov/field/qa/lab\\_accred\\_certif.html](http://www.tceq.texas.gov/field/qa/lab_accred_certif.html).

Cardinal Laboratories is accredited through the State of Colorado Department of Public Health and Environment for:

Method EPA 552.2	Haloacetic Acids (HAA-5)
Method EPA 524.2	Total Trihalomethanes (TTHM)
Method EPA 524.4	Regulated VOCs (V1, V2, V3)

Accreditation applies to public drinking water matrices.

This report meets NELAP requirements and is made up of a cover page, analytical results, and a copy of the original chain-of-custody. If you have any questions concerning this report, please feel free to contact me.

Sincerely,

Celey D. Keene

Lab Director/Quality Manager



PHONE (575) 393-2326 ° 101 E. MARLAND ° HOBBS, NM 88240

**Analytical Results For:**

TASMAN GEOSCIENCES  
 KYLE NORMAN  
 6899 PECOS ST. UNIT C  
 DENVER CO, 80221  
 Fax To:

Received:	10/13/2025	Sampling Date:	10/13/2025
Reported:	10/17/2025	Sampling Type:	Soil
Project Name:	8872_12104 LINE LEAK	Sampling Condition:	Cool & Intact
Project Number:	8989	Sample Received By:	Alyssa Parras
Project Location:	DCP OP CO		

**Sample ID: V - 5 @ 6' (H256408-04)**

BTEX 8260B		mg/kg		Analyzed By: SK					
Analyte	Result	Reporting Limit	Analyzed	Method Blank	BS	% Recovery	True Value QC	RPD	Qualifier
Benzene*	<0.025	0.025	10/15/2025	ND	0.524	105	0.500	12.3	
Toluene*	<0.025	0.025	10/15/2025	ND	0.507	101	0.500	8.74	
Ethylbenzene*	<0.025	0.025	10/15/2025	ND	0.518	104	0.500	14.0	
Total Xylenes*	<0.050	0.050	10/15/2025	ND	1.56	104	1.50	14.5	
Total BTEX	<0.150	0.150	10/15/2025	ND					

Surrogate: Dibromofluoromethane 101 % 80.4-124  
 Surrogate: Toluene-d8 101 % 83.8-114  
 Surrogate: 4-Bromofluorobenzene 94.2 % 74.2-123

Chloride, SM4500Cl-B		mg/kg		Analyzed By: KH					
Analyte	Result	Reporting Limit	Analyzed	Method Blank	BS	% Recovery	True Value QC	RPD	Qualifier
Chloride	32.0	16.0	10/14/2025	ND	416	104	400	3.77	

TPH 8015M		mg/kg		Analyzed By: MS					
Analyte	Result	Reporting Limit	Analyzed	Method Blank	BS	% Recovery	True Value QC	RPD	Qualifier
GRO C6-C10*	<10.0	10.0	10/14/2025	ND	168	83.9	200	5.60	
DRO >C10-C28*	<10.0	10.0	10/14/2025	ND	167	83.4	200	3.25	
EXT DRO >C28-C36	<10.0	10.0	10/14/2025	ND					

Surrogate: 1-Chlorooctane 68.2 % 52.4-130  
 Surrogate: 1-Chlorooctadecane 66.8 % 39.9-141

Cardinal Laboratories

\*=Accredited Analyte

PLEASE NOTE: Liability and Damages. Cardinal's liability and client's exclusive remedy for any claim arising, whether based in contract or tort, shall be limited to the amount paid by client for analyses. All claims, including those for negligence and any other cause whatsoever shall be deemed waived unless made in writing and received by Cardinal within thirty (30) days after completion of the applicable service. In no event shall Cardinal be liable for incidental or consequential damages, including, without limitation, business interruptions, loss of use, or loss of profits incurred by client, its subsidiaries, affiliates or successors arising out of or related to the performance of the services hereunder by Cardinal, regardless of whether such claim is based upon any of the above stated reasons or otherwise. Results relate only to the samples identified above. This report shall not be reproduced except in full with written approval of Cardinal Laboratories.

Celey D. Keene, Lab Director/Quality Manager



PHONE (575) 393-2326 ° 101 E. MARLAND ° HOBBS, NM 88240

**Analytical Results For:**

TASMAN GEOSCIENCES  
 KYLE NORMAN  
 6899 PECOS ST. UNIT C  
 DENVER CO, 80221  
 Fax To:

Received:	10/13/2025	Sampling Date:	10/13/2025
Reported:	10/17/2025	Sampling Type:	Soil
Project Name:	8872_12104 LINE LEAK	Sampling Condition:	Cool & Intact
Project Number:	8989	Sample Received By:	Alyssa Parras
Project Location:	DCP OP CO		

**Sample ID: V - 5 @ 10' (H256408-06)**

BTEX 8260B		mg/kg		Analyzed By: SK						
Analyte	Result	Reporting Limit	Analyzed	Method Blank	BS	% Recovery	True Value QC	RPD	Qualifier	
Benzene*	<0.025	0.025	10/15/2025	ND	0.524	105	0.500	12.3		
Toluene*	<0.025	0.025	10/15/2025	ND	0.507	101	0.500	8.74		
Ethylbenzene*	<0.025	0.025	10/15/2025	ND	0.518	104	0.500	14.0		
Total Xylenes*	<0.050	0.050	10/15/2025	ND	1.56	104	1.50	14.5		
Total BTEX	<0.150	0.150	10/15/2025	ND						

Surrogate: Dibromofluoromethane 99.3 % 80.4-124  
 Surrogate: Toluene-d8 101 % 83.8-114  
 Surrogate: 4-Bromofluorobenzene 91.8 % 74.2-123

Chloride, SM4500Cl-B		mg/kg		Analyzed By: KH						
Analyte	Result	Reporting Limit	Analyzed	Method Blank	BS	% Recovery	True Value QC	RPD	Qualifier	
<b>Chloride</b>	<b>16.0</b>	16.0	10/14/2025	ND	416	104	400	3.77		

TPH 8015M		mg/kg		Analyzed By: MS						
Analyte	Result	Reporting Limit	Analyzed	Method Blank	BS	% Recovery	True Value QC	RPD	Qualifier	
GRO C6-C10*	<10.0	10.0	10/14/2025	ND	168	83.9	200	5.60		
DRO >C10-C28*	<10.0	10.0	10/14/2025	ND	167	83.4	200	3.25		
EXT DRO >C28-C36	<10.0	10.0	10/14/2025	ND						

Surrogate: 1-Chlorooctane 74.5 % 52.4-130  
 Surrogate: 1-Chlorooctadecane 73.9 % 39.9-141

Cardinal Laboratories

\*=Accredited Analyte

PLEASE NOTE: Liability and Damages. Cardinal's liability and client's exclusive remedy for any claim arising, whether based in contract or tort, shall be limited to the amount paid by client for analyses. All claims, including those for negligence and any other cause whatsoever shall be deemed waived unless made in writing and received by Cardinal within thirty (30) days after completion of the applicable service. In no event shall Cardinal be liable for incidental or consequential damages, including, without limitation, business interruptions, loss of use, or loss of profits incurred by client, its subsidiaries, affiliates or successors arising out of or related to the performance of the services hereunder by Cardinal, regardless of whether such claim is based upon any of the above stated reasons or otherwise. Results relate only to the samples identified above. This report shall not be reproduced except in full with written approval of Cardinal Laboratories.

Celey D. Keene, Lab Director/Quality Manager



PHONE (575) 393-2326 ° 101 E. MARLAND ° HOBBS, NM 88240

**Analytical Results For:**

TASMAN GEOSCIENCES  
 KYLE NORMAN  
 6899 PECOS ST. UNIT C  
 DENVER CO, 80221  
 Fax To:

Received:	10/13/2025	Sampling Date:	10/13/2025
Reported:	10/17/2025	Sampling Type:	Soil
Project Name:	8872_12104 LINE LEAK	Sampling Condition:	Cool & Intact
Project Number:	8989	Sample Received By:	Alyssa Parras
Project Location:	DCP OP CO		

**Sample ID: V - 5 @ 15' (H256408-09)**

BTEX 8260B		mg/kg		Analyzed By: SK					
Analyte	Result	Reporting Limit	Analyzed	Method Blank	BS	% Recovery	True Value QC	RPD	Qualifier
Benzene*	<0.025	0.025	10/15/2025	ND	0.524	105	0.500	12.3	
Toluene*	<0.025	0.025	10/15/2025	ND	0.507	101	0.500	8.74	
Ethylbenzene*	<0.025	0.025	10/15/2025	ND	0.518	104	0.500	14.0	
Total Xylenes*	<0.050	0.050	10/15/2025	ND	1.56	104	1.50	14.5	
Total BTEX	<0.150	0.150	10/15/2025	ND					

Surrogate: Dibromofluoromethane 99.4 % 80.4-124  
 Surrogate: Toluene-d8 101 % 83.8-114  
 Surrogate: 4-Bromofluorobenzene 93.1 % 74.2-123

Chloride, SM4500Cl-B		mg/kg		Analyzed By: KH					
Analyte	Result	Reporting Limit	Analyzed	Method Blank	BS	% Recovery	True Value QC	RPD	Qualifier
Chloride	<16.0	16.0	10/14/2025	ND	416	104	400	3.77	

TPH 8015M		mg/kg		Analyzed By: MS					
Analyte	Result	Reporting Limit	Analyzed	Method Blank	BS	% Recovery	True Value QC	RPD	Qualifier
GRO C6-C10*	<10.0	10.0	10/14/2025	ND	168	83.9	200	5.60	
DRO >C10-C28*	<10.0	10.0	10/14/2025	ND	167	83.4	200	3.25	
EXT DRO >C28-C36	<10.0	10.0	10/14/2025	ND					

Surrogate: 1-Chlorooctane 65.3 % 52.4-130  
 Surrogate: 1-Chlorooctadecane 63.6 % 39.9-141

Cardinal Laboratories

\*=Accredited Analyte

PLEASE NOTE: Liability and Damages. Cardinal's liability and client's exclusive remedy for any claim arising, whether based in contract or tort, shall be limited to the amount paid by client for analyses. All claims, including those for negligence and any other cause whatsoever shall be deemed waived unless made in writing and received by Cardinal within thirty (30) days after completion of the applicable service. In no event shall Cardinal be liable for incidental or consequential damages, including, without limitation, business interruptions, loss of use, or loss of profits incurred by client, its subsidiaries, affiliates or successors arising out of or related to the performance of the services hereunder by Cardinal, regardless of whether such claim is based upon any of the above stated reasons or otherwise. Results relate only to the samples identified above. This report shall not be reproduced except in full with written approval of Cardinal Laboratories.

Celey D. Keene, Lab Director/Quality Manager



PHONE (575) 393-2326 ° 101 E. MARLAND ° HOBBS, NM 88240

**Analytical Results For:**

TASMAN GEOSCIENCES  
 KYLE NORMAN  
 6899 PECOS ST. UNIT C  
 DENVER CO, 80221  
 Fax To:

Received:	10/13/2025	Sampling Date:	10/13/2025
Reported:	10/17/2025	Sampling Type:	Soil
Project Name:	8872_12104 LINE LEAK	Sampling Condition:	Cool & Intact
Project Number:	8989	Sample Received By:	Alyssa Parras
Project Location:	DCP OP CO		

**Sample ID: V - 6 @ 0.5' (H256408-10)**

BTEX 8260B		mg/kg		Analyzed By: SK					
Analyte	Result	Reporting Limit	Analyzed	Method Blank	BS	% Recovery	True Value QC	RPD	Qualifier
Benzene*	<0.025	0.025	10/14/2025	ND	0.468	93.6	0.500	3.71	
Toluene*	<0.025	0.025	10/14/2025	ND	0.474	94.8	0.500	0.845	
Ethylbenzene*	<0.025	0.025	10/14/2025	ND	0.447	89.4	0.500	0.786	
Total Xylenes*	<0.050	0.050	10/14/2025	ND	1.30	86.5	1.50	1.19	
Total BTEX	<0.150	0.150	10/14/2025	ND					

Surrogate: Dibromofluoromethane 102 % 80.4-124  
 Surrogate: Toluene-d8 99.0 % 83.8-114  
 Surrogate: 4-Bromofluorobenzene 93.7 % 74.2-123

Chloride, SM4500Cl-B		mg/kg		Analyzed By: HM					
Analyte	Result	Reporting Limit	Analyzed	Method Blank	BS	% Recovery	True Value QC	RPD	Qualifier
Chloride	32.0	16.0	10/14/2025	ND	416	104	400	3.77	

TPH 8015M		mg/kg		Analyzed By: MS					
Analyte	Result	Reporting Limit	Analyzed	Method Blank	BS	% Recovery	True Value QC	RPD	Qualifier
GRO C6-C10*	<10.0	10.0	10/14/2025	ND	171	85.6	200	6.54	
DRO >C10-C28*	<10.0	10.0	10/14/2025	ND	168	84.0	200	6.95	
EXT DRO >C28-C36	<10.0	10.0	10/14/2025	ND					

Surrogate: 1-Chlorooctane 78.5 % 52.4-130  
 Surrogate: 1-Chlorooctadecane 80.4 % 39.9-141

Cardinal Laboratories

\*=Accredited Analyte

PLEASE NOTE: Liability and Damages. Cardinal's liability and client's exclusive remedy for any claim arising, whether based in contract or tort, shall be limited to the amount paid by client for analyses. All claims, including those for negligence and any other cause whatsoever shall be deemed waived unless made in writing and received by Cardinal within thirty (30) days after completion of the applicable service. In no event shall Cardinal be liable for incidental or consequential damages, including, without limitation, business interruptions, loss of use, or loss of profits incurred by client, its subsidiaries, affiliates or successors arising out of or related to the performance of the services hereunder by Cardinal, regardless of whether such claim is based upon any of the above stated reasons or otherwise. Results relate only to the samples identified above. This report shall not be reproduced except in full with written approval of Cardinal Laboratories.

Celey D. Keene, Lab Director/Quality Manager



PHONE (575) 393-2326 ° 101 E. MARLAND ° HOBBS, NM 88240

**Analytical Results For:**

TASMAN GEOSCIENCES  
 KYLE NORMAN  
 6899 PECOS ST. UNIT C  
 DENVER CO, 80221  
 Fax To:

Received:	10/13/2025	Sampling Date:	10/13/2025
Reported:	10/17/2025	Sampling Type:	Soil
Project Name:	8872_12104 LINE LEAK	Sampling Condition:	Cool & Intact
Project Number:	8989	Sample Received By:	Alyssa Parras
Project Location:	DCP OP CO		

**Sample ID: V - 6 @ 6' (H256408-13)**

BTEX 8260B		mg/kg		Analyzed By: SK					
Analyte	Result	Reporting Limit	Analyzed	Method Blank	BS	% Recovery	True Value QC	RPD	Qualifier
Benzene*	<0.025	0.025	10/15/2025	ND	0.524	105	0.500	12.3	
Toluene*	<0.025	0.025	10/15/2025	ND	0.507	101	0.500	8.74	
Ethylbenzene*	<0.025	0.025	10/15/2025	ND	0.518	104	0.500	14.0	
Total Xylenes*	<0.050	0.050	10/15/2025	ND	1.56	104	1.50	14.5	
Total BTEX	<0.150	0.150	10/15/2025	ND					

Surrogate: Dibromofluoromethane 101 % 80.4-124  
 Surrogate: Toluene-d8 101 % 83.8-114  
 Surrogate: 4-Bromofluorobenzene 91.0 % 74.2-123

Chloride, SM4500Cl-B		mg/kg		Analyzed By: KH					
Analyte	Result	Reporting Limit	Analyzed	Method Blank	BS	% Recovery	True Value QC	RPD	Qualifier
Chloride	<16.0	16.0	10/14/2025	ND	416	104	400	3.77	

TPH 8015M		mg/kg		Analyzed By: MS					
Analyte	Result	Reporting Limit	Analyzed	Method Blank	BS	% Recovery	True Value QC	RPD	Qualifier
GRO C6-C10*	<10.0	10.0	10/14/2025	ND	168	83.9	200	5.60	
DRO >C10-C28*	<10.0	10.0	10/14/2025	ND	167	83.4	200	3.25	
EXT DRO >C28-C36	<10.0	10.0	10/14/2025	ND					

Surrogate: 1-Chlorooctane 72.5 % 52.4-130  
 Surrogate: 1-Chlorooctadecane 70.5 % 39.9-141

Cardinal Laboratories

\*=Accredited Analyte

PLEASE NOTE: Liability and Damages. Cardinal's liability and client's exclusive remedy for any claim arising, whether based in contract or tort, shall be limited to the amount paid by client for analyses. All claims, including those for negligence and any other cause whatsoever shall be deemed waived unless made in writing and received by Cardinal within thirty (30) days after completion of the applicable service. In no event shall Cardinal be liable for incidental or consequential damages, including, without limitation, business interruptions, loss of use, or loss of profits incurred by client, its subsidiaries, affiliates or successors arising out of or related to the performance of the services hereunder by Cardinal, regardless of whether such claim is based upon any of the above stated reasons or otherwise. Results relate only to the samples identified above. This report shall not be reproduced except in full with written approval of Cardinal Laboratories.

Celey D. Keene, Lab Director/Quality Manager



PHONE (575) 393-2326 ° 101 E. MARLAND ° HOBBS, NM 88240

**Analytical Results For:**

TASMAN GEOSCIENCES  
 KYLE NORMAN  
 6899 PECOS ST. UNIT C  
 DENVER CO, 80221  
 Fax To:

Received:	10/13/2025	Sampling Date:	10/13/2025
Reported:	10/17/2025	Sampling Type:	Soil
Project Name:	8872_12104 LINE LEAK	Sampling Condition:	Cool & Intact
Project Number:	8989	Sample Received By:	Alyssa Parras
Project Location:	DCP OP CO		

**Sample ID: V - 7 @ 6' (H256408-17)**

BTEX 8260B		mg/kg		Analyzed By: SK					
Analyte	Result	Reporting Limit	Analyzed	Method Blank	BS	% Recovery	True Value QC	RPD	Qualifier
Benzene*	<0.025	0.025	10/15/2025	ND	0.524	105	0.500	12.3	
Toluene*	<0.025	0.025	10/15/2025	ND	0.507	101	0.500	8.74	
Ethylbenzene*	<0.025	0.025	10/15/2025	ND	0.518	104	0.500	14.0	
Total Xylenes*	<0.050	0.050	10/15/2025	ND	1.56	104	1.50	14.5	
Total BTEX	<0.150	0.150	10/15/2025	ND					

Surrogate: Dibromofluoromethane 94.2 % 80.4-124  
 Surrogate: Toluene-d8 103 % 83.8-114  
 Surrogate: 4-Bromofluorobenzene 92.4 % 74.2-123

Chloride, SM4500Cl-B		mg/kg		Analyzed By: KH					
Analyte	Result	Reporting Limit	Analyzed	Method Blank	BS	% Recovery	True Value QC	RPD	Qualifier
<b>Chloride</b>	<b>48.0</b>	16.0	10/14/2025	ND	416	104	400	3.77	

TPH 8015M		mg/kg		Analyzed By: MS					
Analyte	Result	Reporting Limit	Analyzed	Method Blank	BS	% Recovery	True Value QC	RPD	Qualifier
GRO C6-C10*	<10.0	10.0	10/14/2025	ND	168	83.9	200	5.60	
DRO >C10-C28*	<10.0	10.0	10/14/2025	ND	167	83.4	200	3.25	
EXT DRO >C28-C36	<10.0	10.0	10/14/2025	ND					

Surrogate: 1-Chlorooctane 71.0 % 52.4-130  
 Surrogate: 1-Chlorooctadecane 69.5 % 39.9-141

Cardinal Laboratories

\*=Accredited Analyte

PLEASE NOTE: Liability and Damages. Cardinal's liability and client's exclusive remedy for any claim arising, whether based in contract or tort, shall be limited to the amount paid by client for analyses. All claims, including those for negligence and any other cause whatsoever shall be deemed waived unless made in writing and received by Cardinal within thirty (30) days after completion of the applicable service. In no event shall Cardinal be liable for incidental or consequential damages, including, without limitation, business interruptions, loss of use, or loss of profits incurred by client, its subsidiaries, affiliates or successors arising out of or related to the performance of the services hereunder by Cardinal, regardless of whether such claim is based upon any of the above stated reasons or otherwise. Results relate only to the samples identified above. This report shall not be reproduced except in full with written approval of Cardinal Laboratories.

Celey D. Keene, Lab Director/Quality Manager



PHONE (575) 393-2326 ° 101 E. MARLAND ° HOBBS, NM 88240

**Analytical Results For:**

TASMAN GEOSCIENCES  
 KYLE NORMAN  
 6899 PECOS ST. UNIT C  
 DENVER CO, 80221  
 Fax To:

Received:	10/13/2025	Sampling Date:	10/13/2025
Reported:	10/17/2025	Sampling Type:	Soil
Project Name:	8872_12104 LINE LEAK	Sampling Condition:	Cool & Intact
Project Number:	8989	Sample Received By:	Alyssa Parras
Project Location:	DCP OP CO		

**Sample ID: V - 7 @ 8' (H256408-18)**

BTEX 8260B		mg/kg		Analyzed By: SK					
Analyte	Result	Reporting Limit	Analyzed	Method Blank	BS	% Recovery	True Value QC	RPD	Qualifier
Benzene*	<0.025	0.025	10/15/2025	ND	0.524	105	0.500	12.3	
Toluene*	<0.025	0.025	10/15/2025	ND	0.507	101	0.500	8.74	
Ethylbenzene*	<0.025	0.025	10/15/2025	ND	0.518	104	0.500	14.0	
Total Xylenes*	<0.050	0.050	10/15/2025	ND	1.56	104	1.50	14.5	
Total BTEX	<0.150	0.150	10/15/2025	ND					

Surrogate: Dibromofluoromethane 102 % 80.4-124  
 Surrogate: Toluene-d8 102 % 83.8-114  
 Surrogate: 4-Bromofluorobenzene 91.9 % 74.2-123

Chloride, SM4500Cl-B		mg/kg		Analyzed By: KH					
Analyte	Result	Reporting Limit	Analyzed	Method Blank	BS	% Recovery	True Value QC	RPD	Qualifier
Chloride	32.0	16.0	10/14/2025	ND	416	104	400	3.77	

TPH 8015M		mg/kg		Analyzed By: MS					
Analyte	Result	Reporting Limit	Analyzed	Method Blank	BS	% Recovery	True Value QC	RPD	Qualifier
GRO C6-C10*	<10.0	10.0	10/14/2025	ND	168	83.9	200	5.60	
DRO >C10-C28*	<10.0	10.0	10/14/2025	ND	167	83.4	200	3.25	
EXT DRO >C28-C36	<10.0	10.0	10/14/2025	ND					

Surrogate: 1-Chlorooctane 67.2 % 52.4-130  
 Surrogate: 1-Chlorooctadecane 65.1 % 39.9-141

Cardinal Laboratories

\*=Accredited Analyte

PLEASE NOTE: Liability and Damages. Cardinal's liability and client's exclusive remedy for any claim arising, whether based in contract or tort, shall be limited to the amount paid by client for analyses. All claims, including those for negligence and any other cause whatsoever shall be deemed waived unless made in writing and received by Cardinal within thirty (30) days after completion of the applicable service. In no event shall Cardinal be liable for incidental or consequential damages, including, without limitation, business interruptions, loss of use, or loss of profits incurred by client, its subsidiaries, affiliates or successors arising out of or related to the performance of the services hereunder by Cardinal, regardless of whether such claim is based upon any of the above stated reasons or otherwise. Results relate only to the samples identified above. This report shall not be reproduced except in full with written approval of Cardinal Laboratories.

Celey D. Keene, Lab Director/Quality Manager



PHONE (575) 393-2326 ° 101 E. MARLAND ° HOBBS, NM 88240

**Analytical Results For:**

TASMAN GEOSCIENCES  
 KYLE NORMAN  
 6899 PECOS ST. UNIT C  
 DENVER CO, 80221  
 Fax To:

Received:	10/13/2025	Sampling Date:	10/13/2025
Reported:	10/17/2025	Sampling Type:	Soil
Project Name:	8872_12104 LINE LEAK	Sampling Condition:	Cool & Intact
Project Number:	8989	Sample Received By:	Alyssa Parras
Project Location:	DCP OP CO		

**Sample ID: V - 7 @ 12' (H256408-20)**

BTEX 8260B		mg/kg		Analyzed By: SK					
Analyte	Result	Reporting Limit	Analyzed	Method Blank	BS	% Recovery	True Value QC	RPD	Qualifier
Benzene*	<0.025	0.025	10/15/2025	ND	0.524	105	0.500	12.3	
Toluene*	<0.025	0.025	10/15/2025	ND	0.507	101	0.500	8.74	
Ethylbenzene*	<0.025	0.025	10/15/2025	ND	0.518	104	0.500	14.0	
Total Xylenes*	<0.050	0.050	10/15/2025	ND	1.56	104	1.50	14.5	
Total BTEX	<0.150	0.150	10/15/2025	ND					

Surrogate: Dibromofluoromethane 97.8 % 80.4-124  
 Surrogate: Toluene-d8 101 % 83.8-114  
 Surrogate: 4-Bromofluorobenzene 91.4 % 74.2-123

Chloride, SM4500Cl-B		mg/kg		Analyzed By: KH					
Analyte	Result	Reporting Limit	Analyzed	Method Blank	BS	% Recovery	True Value QC	RPD	Qualifier
<b>Chloride</b>	<b>32.0</b>	16.0	10/14/2025	ND	416	104	400	3.77	

TPH 8015M		mg/kg		Analyzed By: MS					
Analyte	Result	Reporting Limit	Analyzed	Method Blank	BS	% Recovery	True Value QC	RPD	Qualifier
GRO C6-C10*	<10.0	10.0	10/14/2025	ND	168	83.9	200	5.60	
DRO >C10-C28*	<10.0	10.0	10/14/2025	ND	167	83.4	200	3.25	
EXT DRO >C28-C36	<10.0	10.0	10/14/2025	ND					

Surrogate: 1-Chlorooctane 65.5 % 52.4-130  
 Surrogate: 1-Chlorooctadecane 63.9 % 39.9-141

Cardinal Laboratories

\*=Accredited Analyte

PLEASE NOTE: Liability and Damages. Cardinal's liability and client's exclusive remedy for any claim arising, whether based in contract or tort, shall be limited to the amount paid by client for analyses. All claims, including those for negligence and any other cause whatsoever shall be deemed waived unless made in writing and received by Cardinal within thirty (30) days after completion of the applicable service. In no event shall Cardinal be liable for incidental or consequential damages, including, without limitation, business interruptions, loss of use, or loss of profits incurred by client, its subsidiaries, affiliates or successors arising out of or related to the performance of the services hereunder by Cardinal, regardless of whether such claim is based upon any of the above stated reasons or otherwise. Results relate only to the samples identified above. This report shall not be reproduced except in full with written approval of Cardinal Laboratories.

Celey D. Keene, Lab Director/Quality Manager



PHONE (575) 393-2326 ° 101 E. MARLAND ° HOBBS, NM 88240

Notes and Definitions

- QR-02 The RPD result exceeded the QC control limits; however, both percent recoveries were acceptable. Sample results for the QC batch were accepted based on percent recoveries and completeness of QC data.
QM-07 The spike recovery was outside acceptance limits for the MS and/or MSD. The batch was accepted based on acceptable LCS recovery.
ND Analyte NOT DETECTED at or above the reporting limit
RPD Relative Percent Difference
\*\* Samples not received at proper temperature of 6°C or below.
\*\*\* Insufficient time to reach temperature.
- Chloride by SM4500Cl-B does not require samples be received at or below 6°C
Samples reported on an as received basis (wet) unless otherwise noted on report

Cardinal Laboratories

\*=Accredited Analyte

PLEASE NOTE: Liability and Damages. Cardinal's liability and client's exclusive remedy for any claim arising, whether based in contract or tort, shall be limited to the amount paid by client for analyses. All claims, including those for negligence and any other cause whatsoever shall be deemed waived unless made in writing and received by Cardinal within thirty (30) days after completion of the applicable service.

Celey D. Keene

Celey D. Keene, Lab Director/Quality Manager



**CHAIN-OF-CUSTODY AND ANALYSIS REQUEST**

Company Name: Tasman Geosciences				<b>BILL TO</b>				<b>ANALYSIS REQUEST</b>					
Project Manager: Kyle Norman				P.O. #:				TPH 8015 Ext BTEX 8260 Chlorides Hold 24-hr Rush 48-hr Rush					
Address: 2620 W. Marland Blvd.				Company: Tasman Geo									
City: Hobbs		State: NM Zip: 88240		Attn: Kyle Norman									
Phone #: 575-318-5017		Fax #:		Address: 2620 W. Marland									
Project #: 8989		Project Owner: DCP Operating Company		City: Hobbs									
Project Name: 8872_12104 Line Leak				State: NM Zip: 88240									
Project Location:				Phone #: 575-318-5017									
Sampler Name: Kendon Stark, Carter Brister				Fax #:									
FOR LAB USE ONLY													
Lab I.D.	Sample I.D.	(G)RAB OR (C)OMP. # CONTAINERS	MATRIX					PRESERV.		SAMPLING		DATE	TIME
			GROUNDWATER	WASTEWATER	SOIL	OIL	SLUDGE	OTHER:	ACID/BASE:	ICE / COOL	OTHER:		
HAS10408	V-5 @ 0.5'	1			X				X			10/13/25	1244
103	V-5 @ 2'	1			X				X			10/13/25	1248
3	V-5 @ 4'	1			X				X			10/13/25	1249
4	V-5 @ 6'	1			X				X			10/13/25	1250
5	V-5 @ 8'	1			X				X			10/13/25	1256
6	V-5 @ 10'	1			X				X			10/13/25	1258
7	V-5 @ 12'	1			X				X			10/13/25	1303
8	V-5 @ 14'	1			X				X			10/13/25	1309
9	V-5 @ 15'	1			X				X			10/13/25	1310
10	V-6 @ 0.5'	1			X				X			10/13/25	1323

PLEASE NOTE: Liability and Damages. Cardinal's liability and client's exclusive remedy for any claim arising whether based in contract or tort, shall be limited to the amount paid by the client for the analyses. All claims including those for negligence and any other cause whatsoever shall be deemed waived unless made in writing and received by Cardinal within 30 days after completion of the applicable service. In no event shall Cardinal be liable for incidental or consequential damages, including without limitation, business interruptions, loss of use, or loss of profits incurred by client, its subsidiaries and affiliates or successors arising out of or related to the performance of services hereunder by Cardinal, regardless of whether such claim is based upon any of the above stated reasons or otherwise.

Relinquished By: <i>Carter Brister</i>	Date: 10-13-25	Received By: <i>apawag</i>	Phone Result: <input type="checkbox"/> Yes <input checked="" type="checkbox"/> No	Add'l Phone #:
Relinquished By:	Time: 1540	Received By:	Fax Result: <input type="checkbox"/> Yes <input checked="" type="checkbox"/> No	Add'l Fax #:
Delivered By: (Circle One) Sampler - UPS - Bus - Other:	4-6-y cto 3; 4-9-1 #140	Sample Condition Cool Intact <input checked="" type="checkbox"/> Yes <input type="checkbox"/> No	REMARKS: email results: NMDData@tasman-geo.com; Stephan.weathers@p66.com	
		CHECKED BY: (Initials) <i>PP</i>	1040211016 - 131 Jars	

† Cardinal cannot accept verbal changes. Please fax written changes to 505-393-2476



**CHAIN-OF-CUSTODY AND ANALYSIS REQUEST**

Company Name: Tasman Geosciences				<b>BILL TO</b>				<b>ANALYSIS REQUEST</b>															
Project Manager: Kyle Norman				P.O. #:				TPH 8015 Ext BTEX 8260 Chlorides Hold 24-hr Rush 48-hr Rush															
Address: 2620 W. Marland Blvd.				Company: Tasman Geo																			
City: Hobbs		State: NM Zip: 88240		Attn: Kyle Norman																			
Phone #: 575-318-5017		Fax #:		Address: 2620 W. Marland																			
Project #: 8989		Project Owner: DCP Operating Company		City: Hobbs																			
Project Name: 8872_12104 Line Leak				State: NM Zip: 88240																			
Project Location:				Phone #: 575-318-5017																			
Sampler Name: Kendon Stark, Carter Brister				Fax #:																			
FOR LAB USE ONLY																							
Lab I.D.	Sample I.D.	(O)RAB OR (C)OMP. # CONTAINERS	MATRIX					PRESERV.		SAMPLING													
			GROUNDWATER	WASTEWATER	SOIL	OIL	SLUDGE	OTHER:	ACID/BASE:	ICE / COOL	DATE	TIME											
H256408	V-6 @ 2'	1			X				X	10/13/25	1324							X					
	V-6 @ 4'	1			X				X	10/13/25	1326							X					
	V-6 @ 6'	1			X				X	10/13/25	1327	X	X	X									
	V-7 @ 0.5'	1			X				X	10/13/25	1340							X					
	V-7 @ 2'	1			X				X	10/13/25	1344							X					
	V-7 @ 4'	1			X				X	10/13/25	1346							X					
	V-7 @ 6'	1			X				X	10/13/25	1347	X	X	X									
	V-7 @ 8'	1			X				X	10/13/25	1353	X	X	X									
	V-7 @ 10'	1			X				X	10/13/25	1358							X					
	V-7 @ 12'	1			X				X	10/13/25	1400	X	X	X									

PLEASE NOTE: Liability and Damages. Cardinal's liability and client's exclusive remedy for any claim arising whether based in contract or tort, shall be limited to the amount paid by the client for the analyses. All claims including those for negligence and any other cause whatsoever shall be deemed waived unless made in writing and received by Cardinal within 30 days after completion of the applicable service. In no event shall Cardinal be liable for incidental or consequential damages, including without limitation, business interruptions, loss of use, or loss of profits incurred by client, its subsidiaries and affiliates or successors arising out of or related to the performance of services hereunder by Cardinal, regardless of whether such claim is based upon any of the above stated reasons or otherwise.

Relinquished By: <i>Carter Brister</i>	Date: 16-13-25 Time: 15:40	Received By: <i>Stephan Weathers</i>	Phone Result: <input type="checkbox"/> Yes <input checked="" type="checkbox"/> No	Add'l Phone #:
Relinquished By:	Date:	Received By:	Fax Result: <input type="checkbox"/> Yes <input checked="" type="checkbox"/> No	Add'l Fax #:
Delivered By: (Circle One) Sampler - UPS - Bus - Other: <i>UPS / Cx0.3 / Cx0.1 / #140</i>	Sample Condition Cool Intact <input checked="" type="checkbox"/> Yes <input type="checkbox"/> No	CHECKED BY: (Initials) <i>AB</i>	REMARKS: email results: NMDData@tasman-geo.com; stephan.weathers@p66.com	

† Cardinal cannot accept verbal changes. Please fax written changes to 505-393-2476



PHONE (575) 393-2326 ° 101 E. MARLAND ° HOBBS, NM 88240

---

October 20, 2025

KYLE NORMAN

TASMAN GEOSCIENCES

6899 PECOS ST. UNIT C

DENVER, CO 80221

RE: 8872\_12104 LINE LEAK

Enclosed are the results of analyses for samples received by the laboratory on 10/14/25 15:17.

Cardinal Laboratories is accredited through Texas NELAP under certificate number TX-C25-00101. Accreditation applies to drinking water, non-potable water and solid and chemical materials. All accredited analytes are denoted by an asterisk (\*). For a complete list of accredited analytes and matrices visit the TCEQ website at [www.tceq.texas.gov/field/qa/lab\\_accred\\_certif.html](http://www.tceq.texas.gov/field/qa/lab_accred_certif.html).

Cardinal Laboratories is accredited through the State of Colorado Department of Public Health and Environment for:

Method EPA 552.2	Haloacetic Acids (HAA-5)
Method EPA 524.2	Total Trihalomethanes (TTHM)
Method EPA 524.4	Regulated VOCs (V1, V2, V3)

Accreditation applies to public drinking water matrices.

This report meets NELAP requirements and is made up of a cover page, analytical results, and a copy of the original chain-of-custody. If you have any questions concerning this report, please feel free to contact me.

Sincerely,

A handwritten signature in black ink that reads "Celey D. Keene".

Celey D. Keene

Lab Director/Quality Manager



PHONE (575) 393-2326 ° 101 E. MARLAND ° HOBBS, NM 88240

**Analytical Results For:**

TASMAN GEOSCIENCES  
 KYLE NORMAN  
 6899 PECOS ST. UNIT C  
 DENVER CO, 80221  
 Fax To:

Received:	10/14/2025	Sampling Date:	10/14/2025
Reported:	10/20/2025	Sampling Type:	Soil
Project Name:	8872_12104 LINE LEAK	Sampling Condition:	Cool & Intact
Project Number:	NONE GIVEN	Sample Received By:	Alyssa Parras
Project Location:	DCP OP CO		

**Sample ID: V - 7 A @ 4' (H256464-03)**

BTEX 8260B		mg/kg		Analyzed By: SK					
Analyte	Result	Reporting Limit	Analyzed	Method Blank	BS	% Recovery	True Value QC	RPD	Qualifier
Benzene*	<0.025	0.025	10/16/2025	ND	0.501	100	0.500	9.40	
Toluene*	<0.025	0.025	10/16/2025	ND	0.498	99.5	0.500	9.37	
Ethylbenzene*	<0.025	0.025	10/16/2025	ND	0.502	100	0.500	13.0	
Total Xylenes*	<0.050	0.050	10/16/2025	ND	1.51	101	1.50	12.3	
Total BTEX	<0.150	0.150	10/16/2025	ND					

Surrogate: Dibromofluoromethane 101 % 80.4-124  
 Surrogate: Toluene-d8 102 % 83.8-114  
 Surrogate: 4-Bromofluorobenzene 93.5 % 74.2-123

Chloride, SM4500Cl-B		mg/kg		Analyzed By: KH					
Analyte	Result	Reporting Limit	Analyzed	Method Blank	BS	% Recovery	True Value QC	RPD	Qualifier
Chloride	32.0	16.0	10/16/2025	ND	416	104	400	0.00	

TPH 8015M		mg/kg		Analyzed By: MS					
Analyte	Result	Reporting Limit	Analyzed	Method Blank	BS	% Recovery	True Value QC	RPD	Qualifier
GRO C6-C10*	<10.0	10.0	10/16/2025	ND	204	102	200	2.97	
DRO >C10-C28*	<10.0	10.0	10/16/2025	ND	190	95.2	200	3.43	
EXT DRO >C28-C36	<10.0	10.0	10/16/2025	ND					

Surrogate: 1-Chlorooctane 87.4 % 52.4-130  
 Surrogate: 1-Chlorooctadecane 84.6 % 39.9-141

Cardinal Laboratories

\*=Accredited Analyte

PLEASE NOTE: Liability and Damages. Cardinal's liability and client's exclusive remedy for any claim arising, whether based in contract or tort, shall be limited to the amount paid by client for analyses. All claims, including those for negligence and any other cause whatsoever shall be deemed waived unless made in writing and received by Cardinal within thirty (30) days after completion of the applicable service. In no event shall Cardinal be liable for incidental or consequential damages, including, without limitation, business interruptions, loss of use, or loss of profits incurred by client, its subsidiaries, affiliates or successors arising out of or related to the performance of the services hereunder by Cardinal, regardless of whether such claim is based upon any of the above stated reasons or otherwise. Results relate only to the samples identified above. This report shall not be reproduced except in full with written approval of Cardinal Laboratories.

Celey D. Keene, Lab Director/Quality Manager



PHONE (575) 393-2326 ° 101 E. MARLAND ° HOBBS, NM 88240

**Analytical Results For:**

TASMAN GEOSCIENCES  
 KYLE NORMAN  
 6899 PECOS ST. UNIT C  
 DENVER CO, 80221  
 Fax To:

Received:	10/14/2025	Sampling Date:	10/14/2025
Reported:	10/20/2025	Sampling Type:	Soil
Project Name:	8872_12104 LINE LEAK	Sampling Condition:	Cool & Intact
Project Number:	NONE GIVEN	Sample Received By:	Alyssa Parras
Project Location:	DCP OP CO		

**Sample ID: V - 7 A @ 8' (H256464-05)**

BTEX 8260B		mg/kg		Analyzed By: SK					
Analyte	Result	Reporting Limit	Analyzed	Method Blank	BS	% Recovery	True Value QC	RPD	Qualifier
Benzene*	<0.025	0.025	10/16/2025	ND	0.501	100	0.500	9.40	
Toluene*	<0.025	0.025	10/16/2025	ND	0.498	99.5	0.500	9.37	
Ethylbenzene*	<0.025	0.025	10/16/2025	ND	0.502	100	0.500	13.0	
Total Xylenes*	<0.050	0.050	10/16/2025	ND	1.51	101	1.50	12.3	
Total BTEX	<0.150	0.150	10/16/2025	ND					

Surrogate: Dibromofluoromethane 99.5 % 80.4-124  
 Surrogate: Toluene-d8 101 % 83.8-114  
 Surrogate: 4-Bromofluorobenzene 92.0 % 74.2-123

Chloride, SM4500Cl-B		mg/kg		Analyzed By: KH					
Analyte	Result	Reporting Limit	Analyzed	Method Blank	BS	% Recovery	True Value QC	RPD	Qualifier
<b>Chloride</b>	<b>48.0</b>	16.0	10/16/2025	ND	416	104	400	0.00	

TPH 8015M		mg/kg		Analyzed By: MS					
Analyte	Result	Reporting Limit	Analyzed	Method Blank	BS	% Recovery	True Value QC	RPD	Qualifier
GRO C6-C10*	<10.0	10.0	10/16/2025	ND	204	102	200	2.97	
DRO >C10-C28*	<10.0	10.0	10/16/2025	ND	190	95.2	200	3.43	
EXT DRO >C28-C36	<10.0	10.0	10/16/2025	ND					

Surrogate: 1-Chlorooctane 93.5 % 52.4-130  
 Surrogate: 1-Chlorooctadecane 90.5 % 39.9-141

Cardinal Laboratories

\*=Accredited Analyte

PLEASE NOTE: Liability and Damages. Cardinal's liability and client's exclusive remedy for any claim arising, whether based in contract or tort, shall be limited to the amount paid by client for analyses. All claims, including those for negligence and any other cause whatsoever shall be deemed waived unless made in writing and received by Cardinal within thirty (30) days after completion of the applicable service. In no event shall Cardinal be liable for incidental or consequential damages, including, without limitation, business interruptions, loss of use, or loss of profits incurred by client, its subsidiaries, affiliates or successors arising out of or related to the performance of the services hereunder by Cardinal, regardless of whether such claim is based upon any of the above stated reasons or otherwise. Results relate only to the samples identified above. This report shall not be reproduced except in full with written approval of Cardinal Laboratories.

Celey D. Keene, Lab Director/Quality Manager



PHONE (575) 393-2326 ° 101 E. MARLAND ° HOBBS, NM 88240

**Analytical Results For:**

TASMAN GEOSCIENCES  
 KYLE NORMAN  
 6899 PECOS ST. UNIT C  
 DENVER CO, 80221  
 Fax To:

Received:	10/14/2025	Sampling Date:	10/14/2025
Reported:	10/20/2025	Sampling Type:	Soil
Project Name:	8872_12104 LINE LEAK	Sampling Condition:	Cool & Intact
Project Number:	NONE GIVEN	Sample Received By:	Alyssa Parras
Project Location:	DCP OP CO		

**Sample ID: V - 7 B @ 2' (H256464-07)**

BTEX 8260B		mg/kg		Analyzed By: SK						
Analyte	Result	Reporting Limit	Analyzed	Method Blank	BS	% Recovery	True Value QC	RPD	Qualifier	
Benzene*	<0.025	0.025	10/16/2025	ND	0.501	100	0.500	9.40		
Toluene*	<0.025	0.025	10/16/2025	ND	0.498	99.5	0.500	9.37		
Ethylbenzene*	<0.025	0.025	10/16/2025	ND	0.502	100	0.500	13.0		
Total Xylenes*	<0.050	0.050	10/16/2025	ND	1.51	101	1.50	12.3		
Total BTEX	<0.150	0.150	10/16/2025	ND						

Surrogate: Dibromofluoromethane 100 % 80.4-124  
 Surrogate: Toluene-d8 102 % 83.8-114  
 Surrogate: 4-Bromofluorobenzene 92.6 % 74.2-123

Chloride, SM4500Cl-B		mg/kg		Analyzed By: KH						
Analyte	Result	Reporting Limit	Analyzed	Method Blank	BS	% Recovery	True Value QC	RPD	Qualifier	
<b>Chloride</b>	<b>48.0</b>	16.0	10/16/2025	ND	416	104	400	0.00		

TPH 8015M		mg/kg		Analyzed By: MS						
Analyte	Result	Reporting Limit	Analyzed	Method Blank	BS	% Recovery	True Value QC	RPD	Qualifier	
GRO C6-C10*	<10.0	10.0	10/16/2025	ND	204	102	200	2.97		
DRO >C10-C28*	<10.0	10.0	10/16/2025	ND	190	95.2	200	3.43		
EXT DRO >C28-C36	<10.0	10.0	10/16/2025	ND						

Surrogate: 1-Chlorooctane 93.1 % 52.4-130  
 Surrogate: 1-Chlorooctadecane 88.6 % 39.9-141

Cardinal Laboratories

\*=Accredited Analyte

PLEASE NOTE: Liability and Damages. Cardinal's liability and client's exclusive remedy for any claim arising, whether based in contract or tort, shall be limited to the amount paid by client for analyses. All claims, including those for negligence and any other cause whatsoever shall be deemed waived unless made in writing and received by Cardinal within thirty (30) days after completion of the applicable service. In no event shall Cardinal be liable for incidental or consequential damages, including, without limitation, business interruptions, loss of use, or loss of profits incurred by client, its subsidiaries, affiliates or successors arising out of or related to the performance of the services hereunder by Cardinal, regardless of whether such claim is based upon any of the above stated reasons or otherwise. Results relate only to the samples identified above. This report shall not be reproduced except in full with written approval of Cardinal Laboratories.

Celey D. Keene, Lab Director/Quality Manager



PHONE (575) 393-2326 ° 101 E. MARLAND ° HOBBS, NM 88240

**Analytical Results For:**

TASMAN GEOSCIENCES  
 KYLE NORMAN  
 6899 PECOS ST. UNIT C  
 DENVER CO, 80221  
 Fax To:

Received:	10/14/2025	Sampling Date:	10/14/2025
Reported:	10/20/2025	Sampling Type:	Soil
Project Name:	8872_12104 LINE LEAK	Sampling Condition:	Cool & Intact
Project Number:	NONE GIVEN	Sample Received By:	Alyssa Parras
Project Location:	DCP OP CO		

**Sample ID: V - 7 B @ 6' (H256464-09)**

BTEX 8260B		mg/kg		Analyzed By: SK					
Analyte	Result	Reporting Limit	Analyzed	Method Blank	BS	% Recovery	True Value QC	RPD	Qualifier
Benzene*	<0.025	0.025	10/16/2025	ND	0.501	100	0.500	9.40	
Toluene*	<0.025	0.025	10/16/2025	ND	0.498	99.5	0.500	9.37	
Ethylbenzene*	<0.025	0.025	10/16/2025	ND	0.502	100	0.500	13.0	
Total Xylenes*	<0.050	0.050	10/16/2025	ND	1.51	101	1.50	12.3	
Total BTEX	<0.150	0.150	10/16/2025	ND					

Surrogate: Dibromofluoromethane 102 % 80.4-124  
 Surrogate: Toluene-d8 102 % 83.8-114  
 Surrogate: 4-Bromofluorobenzene 93.5 % 74.2-123

Chloride, SM4500Cl-B		mg/kg		Analyzed By: HM					
Analyte	Result	Reporting Limit	Analyzed	Method Blank	BS	% Recovery	True Value QC	RPD	Qualifier
<b>Chloride</b>	<b>64.0</b>	16.0	10/16/2025	ND	432	108	400	3.64	

TPH 8015M		mg/kg		Analyzed By: MS					
Analyte	Result	Reporting Limit	Analyzed	Method Blank	BS	% Recovery	True Value QC	RPD	Qualifier
GRO C6-C10*	<10.0	10.0	10/16/2025	ND	204	102	200	2.97	
DRO >C10-C28*	<10.0	10.0	10/16/2025	ND	190	95.2	200	3.43	
EXT DRO >C28-C36	<10.0	10.0	10/16/2025	ND					

Surrogate: 1-Chlorooctane 110 % 52.4-130  
 Surrogate: 1-Chlorooctadecane 106 % 39.9-141

Cardinal Laboratories

\*=Accredited Analyte

PLEASE NOTE: Liability and Damages. Cardinal's liability and client's exclusive remedy for any claim arising, whether based in contract or tort, shall be limited to the amount paid by client for analyses. All claims, including those for negligence and any other cause whatsoever shall be deemed waived unless made in writing and received by Cardinal within thirty (30) days after completion of the applicable service. In no event shall Cardinal be liable for incidental or consequential damages, including, without limitation, business interruptions, loss of use, or loss of profits incurred by client, its subsidiaries, affiliates or successors arising out of or related to the performance of the services hereunder by Cardinal, regardless of whether such claim is based upon any of the above stated reasons or otherwise. Results relate only to the samples identified above. This report shall not be reproduced except in full with written approval of Cardinal Laboratories.

Celey D. Keene, Lab Director/Quality Manager



PHONE (575) 393-2326 ° 101 E. MARLAND ° HOBBS, NM 88240

**Analytical Results For:**

TASMAN GEOSCIENCES  
 KYLE NORMAN  
 6899 PECOS ST. UNIT C  
 DENVER CO, 80221  
 Fax To:

Received:	10/14/2025	Sampling Date:	10/14/2025
Reported:	10/20/2025	Sampling Type:	Soil
Project Name:	8872_12104 LINE LEAK	Sampling Condition:	Cool & Intact
Project Number:	NONE GIVEN	Sample Received By:	Alyssa Parras
Project Location:	DCP OP CO		

**Sample ID: V - 8 @ 2' (H256464-11)**

BTEX 8260B		mg/kg		Analyzed By: SK						
Analyte	Result	Reporting Limit	Analyzed	Method Blank	BS	% Recovery	True Value QC	RPD	Qualifier	
Benzene*	<0.025	0.025	10/16/2025	ND	0.501	100	0.500	9.40		
Toluene*	<0.025	0.025	10/16/2025	ND	0.498	99.5	0.500	9.37		
Ethylbenzene*	<0.025	0.025	10/16/2025	ND	0.502	100	0.500	13.0		
Total Xylenes*	<0.050	0.050	10/16/2025	ND	1.51	101	1.50	12.3		
Total BTEX	<0.150	0.150	10/16/2025	ND						

Surrogate: Dibromofluoromethane 99.9 % 80.4-124  
 Surrogate: Toluene-d8 102 % 83.8-114  
 Surrogate: 4-Bromofluorobenzene 91.9 % 74.2-123

Chloride, SM4500Cl-B		mg/kg		Analyzed By: HM						
Analyte	Result	Reporting Limit	Analyzed	Method Blank	BS	% Recovery	True Value QC	RPD	Qualifier	
<b>Chloride</b>	<b>32.0</b>	16.0	10/16/2025	ND	432	108	400	3.64		

TPH 8015M		mg/kg		Analyzed By: MS						
Analyte	Result	Reporting Limit	Analyzed	Method Blank	BS	% Recovery	True Value QC	RPD	Qualifier	
GRO C6-C10*	<10.0	10.0	10/16/2025	ND	204	102	200	2.97		
DRO >C10-C28*	<10.0	10.0	10/16/2025	ND	190	95.2	200	3.43		
EXT DRO >C28-C36	<10.0	10.0	10/16/2025	ND						

Surrogate: 1-Chlorooctane 100 % 52.4-130  
 Surrogate: 1-Chlorooctadecane 96.0 % 39.9-141

Cardinal Laboratories

\*=Accredited Analyte

PLEASE NOTE: Liability and Damages. Cardinal's liability and client's exclusive remedy for any claim arising, whether based in contract or tort, shall be limited to the amount paid by client for analyses. All claims, including those for negligence and any other cause whatsoever shall be deemed waived unless made in writing and received by Cardinal within thirty (30) days after completion of the applicable service. In no event shall Cardinal be liable for incidental or consequential damages, including, without limitation, business interruptions, loss of use, or loss of profits incurred by client, its subsidiaries, affiliates or successors arising out of or related to the performance of the services hereunder by Cardinal, regardless of whether such claim is based upon any of the above stated reasons or otherwise. Results relate only to the samples identified above. This report shall not be reproduced except in full with written approval of Cardinal Laboratories.

Celey D. Keene, Lab Director/Quality Manager



PHONE (575) 393-2326 ° 101 E. MARLAND ° HOBBS, NM 88240

**Analytical Results For:**

TASMAN GEOSCIENCES  
 KYLE NORMAN  
 6899 PECOS ST. UNIT C  
 DENVER CO, 80221  
 Fax To:

Received:	10/14/2025	Sampling Date:	10/14/2025
Reported:	10/20/2025	Sampling Type:	Soil
Project Name:	8872_12104 LINE LEAK	Sampling Condition:	Cool & Intact
Project Number:	NONE GIVEN	Sample Received By:	Alyssa Parras
Project Location:	DCP OP CO		

**Sample ID: V - 8 @ 6' (H256464-13)**

BTEX 8260B		mg/kg		Analyzed By: SK					
Analyte	Result	Reporting Limit	Analyzed	Method Blank	BS	% Recovery	True Value QC	RPD	Qualifier
Benzene*	<0.025	0.025	10/16/2025	ND	0.501	100	0.500	9.40	
Toluene*	<0.025	0.025	10/16/2025	ND	0.498	99.5	0.500	9.37	
Ethylbenzene*	<0.025	0.025	10/16/2025	ND	0.502	100	0.500	13.0	
Total Xylenes*	<0.050	0.050	10/16/2025	ND	1.51	101	1.50	12.3	
Total BTEX	<0.150	0.150	10/16/2025	ND					

Surrogate: Dibromofluoromethane 102 % 80.4-124  
 Surrogate: Toluene-d8 102 % 83.8-114  
 Surrogate: 4-Bromofluorobenzene 91.8 % 74.2-123

Chloride, SM4500Cl-B		mg/kg		Analyzed By: HM					
Analyte	Result	Reporting Limit	Analyzed	Method Blank	BS	% Recovery	True Value QC	RPD	Qualifier
<b>Chloride</b>	<b>80.0</b>	16.0	10/16/2025	ND	432	108	400	3.64	

TPH 8015M		mg/kg		Analyzed By: MS					
Analyte	Result	Reporting Limit	Analyzed	Method Blank	BS	% Recovery	True Value QC	RPD	Qualifier
GRO C6-C10*	<10.0	10.0	10/17/2025	ND	204	102	200	2.97	
DRO >C10-C28*	<10.0	10.0	10/17/2025	ND	190	95.2	200	3.43	
EXT DRO >C28-C36	<10.0	10.0	10/17/2025	ND					

Surrogate: 1-Chlorooctane 109 % 52.4-130  
 Surrogate: 1-Chlorooctadecane 104 % 39.9-141

Cardinal Laboratories

\*=Accredited Analyte

PLEASE NOTE: Liability and Damages. Cardinal's liability and client's exclusive remedy for any claim arising, whether based in contract or tort, shall be limited to the amount paid by client for analyses. All claims, including those for negligence and any other cause whatsoever shall be deemed waived unless made in writing and received by Cardinal within thirty (30) days after completion of the applicable service. In no event shall Cardinal be liable for incidental or consequential damages, including, without limitation, business interruptions, loss of use, or loss of profits incurred by client, its subsidiaries, affiliates or successors arising out of or related to the performance of the services hereunder by Cardinal, regardless of whether such claim is based upon any of the above stated reasons or otherwise. Results relate only to the samples identified above. This report shall not be reproduced except in full with written approval of Cardinal Laboratories.

Celey D. Keene, Lab Director/Quality Manager



PHONE (575) 393-2326 ° 101 E. MARLAND ° HOBBS, NM 88240

**Analytical Results For:**

TASMAN GEOSCIENCES  
 KYLE NORMAN  
 6899 PECOS ST. UNIT C  
 DENVER CO, 80221  
 Fax To:

Received:	10/14/2025	Sampling Date:	10/14/2025
Reported:	10/20/2025	Sampling Type:	Soil
Project Name:	8872_12104 LINE LEAK	Sampling Condition:	Cool & Intact
Project Number:	NONE GIVEN	Sample Received By:	Alyssa Parras
Project Location:	DCP OP CO		

**Sample ID: V - 9 @ 2' (H256464-15)**

BTEX 8260B		mg/kg		Analyzed By: SK						
Analyte	Result	Reporting Limit	Analyzed	Method Blank	BS	% Recovery	True Value QC	RPD	Qualifier	
Benzene*	<0.025	0.025	10/16/2025	ND	0.501	100	0.500	9.40		
Toluene*	<0.025	0.025	10/16/2025	ND	0.498	99.5	0.500	9.37		
Ethylbenzene*	<0.025	0.025	10/16/2025	ND	0.502	100	0.500	13.0		
Total Xylenes*	<0.050	0.050	10/16/2025	ND	1.51	101	1.50	12.3		
Total BTEX	<0.150	0.150	10/16/2025	ND						

Surrogate: Dibromofluoromethane 103 % 80.4-124  
 Surrogate: Toluene-d8 102 % 83.8-114  
 Surrogate: 4-Bromofluorobenzene 92.1 % 74.2-123

Chloride, SM4500Cl-B		mg/kg		Analyzed By: HM						
Analyte	Result	Reporting Limit	Analyzed	Method Blank	BS	% Recovery	True Value QC	RPD	Qualifier	
Chloride	<16.0	16.0	10/16/2025	ND	432	108	400	3.64		

TPH 8015M		mg/kg		Analyzed By: MS						
Analyte	Result	Reporting Limit	Analyzed	Method Blank	BS	% Recovery	True Value QC	RPD	Qualifier	
GRO C6-C10*	<10.0	10.0	10/17/2025	ND	204	102	200	2.97		
DRO >C10-C28*	<10.0	10.0	10/17/2025	ND	190	95.2	200	3.43		
EXT DRO >C28-C36	<10.0	10.0	10/17/2025	ND						

Surrogate: 1-Chlorooctane 104 % 52.4-130  
 Surrogate: 1-Chlorooctadecane 96.9 % 39.9-141

Cardinal Laboratories

\*=Accredited Analyte

PLEASE NOTE: Liability and Damages. Cardinal's liability and client's exclusive remedy for any claim arising, whether based in contract or tort, shall be limited to the amount paid by client for analyses. All claims, including those for negligence and any other cause whatsoever shall be deemed waived unless made in writing and received by Cardinal within thirty (30) days after completion of the applicable service. In no event shall Cardinal be liable for incidental or consequential damages, including, without limitation, business interruptions, loss of use, or loss of profits incurred by client, its subsidiaries, affiliates or successors arising out of or related to the performance of the services hereunder by Cardinal, regardless of whether such claim is based upon any of the above stated reasons or otherwise. Results relate only to the samples identified above. This report shall not be reproduced except in full with written approval of Cardinal Laboratories.

Celey D. Keene, Lab Director/Quality Manager



PHONE (575) 393-2326 ° 101 E. MARLAND ° HOBBS, NM 88240

**Analytical Results For:**

TASMAN GEOSCIENCES  
 KYLE NORMAN  
 6899 PECOS ST. UNIT C  
 DENVER CO, 80221  
 Fax To:

Received:	10/14/2025	Sampling Date:	10/14/2025
Reported:	10/20/2025	Sampling Type:	Soil
Project Name:	8872_12104 LINE LEAK	Sampling Condition:	Cool & Intact
Project Number:	NONE GIVEN	Sample Received By:	Alyssa Parras
Project Location:	DCP OP CO		

**Sample ID: V - 9 @ 6' (H256464-17)**

BTEX 8260B		mg/kg		Analyzed By: SK					
Analyte	Result	Reporting Limit	Analyzed	Method Blank	BS	% Recovery	True Value QC	RPD	Qualifier
Benzene*	<0.025	0.025	10/16/2025	ND	0.501	100	0.500	9.40	
Toluene*	<0.025	0.025	10/16/2025	ND	0.498	99.5	0.500	9.37	
Ethylbenzene*	<0.025	0.025	10/16/2025	ND	0.502	100	0.500	13.0	
Total Xylenes*	<0.050	0.050	10/16/2025	ND	1.51	101	1.50	12.3	
Total BTEX	<0.150	0.150	10/16/2025	ND					

Surrogate: Dibromofluoromethane 101 % 80.4-124  
 Surrogate: Toluene-d8 101 % 83.8-114  
 Surrogate: 4-Bromofluorobenzene 90.2 % 74.2-123

Chloride, SM4500Cl-B		mg/kg		Analyzed By: HM					
Analyte	Result	Reporting Limit	Analyzed	Method Blank	BS	% Recovery	True Value QC	RPD	Qualifier
<b>Chloride</b>	<b>48.0</b>	16.0	10/16/2025	ND	432	108	400	3.64	

TPH 8015M		mg/kg		Analyzed By: MS					
Analyte	Result	Reporting Limit	Analyzed	Method Blank	BS	% Recovery	True Value QC	RPD	Qualifier
GRO C6-C10*	<10.0	10.0	10/17/2025	ND	204	102	200	2.97	
DRO >C10-C28*	<10.0	10.0	10/17/2025	ND	190	95.2	200	3.43	
EXT DRO >C28-C36	<10.0	10.0	10/17/2025	ND					

Surrogate: 1-Chlorooctane 99.6 % 52.4-130  
 Surrogate: 1-Chlorooctadecane 93.2 % 39.9-141

Cardinal Laboratories

\*=Accredited Analyte

PLEASE NOTE: Liability and Damages. Cardinal's liability and client's exclusive remedy for any claim arising, whether based in contract or tort, shall be limited to the amount paid by client for analyses. All claims, including those for negligence and any other cause whatsoever shall be deemed waived unless made in writing and received by Cardinal within thirty (30) days after completion of the applicable service. In no event shall Cardinal be liable for incidental or consequential damages, including, without limitation, business interruptions, loss of use, or loss of profits incurred by client, its subsidiaries, affiliates or successors arising out of or related to the performance of the services hereunder by Cardinal, regardless of whether such claim is based upon any of the above stated reasons or otherwise. Results relate only to the samples identified above. This report shall not be reproduced except in full with written approval of Cardinal Laboratories.

Celey D. Keene, Lab Director/Quality Manager



PHONE (575) 393-2326 ° 101 E. MARLAND ° HOBBS, NM 88240

**Analytical Results For:**

TASMAN GEOSCIENCES  
 KYLE NORMAN  
 6899 PECOS ST. UNIT C  
 DENVER CO, 80221  
 Fax To:

Received:	10/14/2025	Sampling Date:	10/14/2025
Reported:	10/20/2025	Sampling Type:	Soil
Project Name:	8872_12104 LINE LEAK	Sampling Condition:	Cool & Intact
Project Number:	NONE GIVEN	Sample Received By:	Alyssa Parras
Project Location:	DCP OP CO		

**Sample ID: V - 10 @ 2' (H256464-19)**

BTEX 8260B		mg/kg		Analyzed By: SK					
Analyte	Result	Reporting Limit	Analyzed	Method Blank	BS	% Recovery	True Value QC	RPD	Qualifier
Benzene*	<0.025	0.025	10/16/2025	ND	0.501	100	0.500	9.40	
Toluene*	<0.025	0.025	10/16/2025	ND	0.498	99.5	0.500	9.37	
Ethylbenzene*	<0.025	0.025	10/16/2025	ND	0.502	100	0.500	13.0	
Total Xylenes*	<0.050	0.050	10/16/2025	ND	1.51	101	1.50	12.3	
Total BTEX	<0.150	0.150	10/16/2025	ND					

Surrogate: Dibromofluoromethane 101 % 80.4-124  
 Surrogate: Toluene-d8 101 % 83.8-114  
 Surrogate: 4-Bromofluorobenzene 91.0 % 74.2-123

Chloride, SM4500Cl-B		mg/kg		Analyzed By: HM					
Analyte	Result	Reporting Limit	Analyzed	Method Blank	BS	% Recovery	True Value QC	RPD	Qualifier
Chloride	<16.0	16.0	10/16/2025	ND	432	108	400	3.64	

TPH 8015M		mg/kg		Analyzed By: MS					
Analyte	Result	Reporting Limit	Analyzed	Method Blank	BS	% Recovery	True Value QC	RPD	Qualifier
GRO C6-C10*	<10.0	10.0	10/16/2025	ND	183	91.5	200	1.87	
DRO >C10-C28*	<10.0	10.0	10/16/2025	ND	187	93.6	200	0.631	
EXT DRO >C28-C36	<10.0	10.0	10/16/2025	ND					

Surrogate: 1-Chlorooctane 65.5 % 52.4-130  
 Surrogate: 1-Chlorooctadecane 63.4 % 39.9-141

Cardinal Laboratories

\*=Accredited Analyte

PLEASE NOTE: Liability and Damages. Cardinal's liability and client's exclusive remedy for any claim arising, whether based in contract or tort, shall be limited to the amount paid by client for analyses. All claims, including those for negligence and any other cause whatsoever shall be deemed waived unless made in writing and received by Cardinal within thirty (30) days after completion of the applicable service. In no event shall Cardinal be liable for incidental or consequential damages, including, without limitation, business interruptions, loss of use, or loss of profits incurred by client, its subsidiaries, affiliates or successors arising out of or related to the performance of the services hereunder by Cardinal, regardless of whether such claim is based upon any of the above stated reasons or otherwise. Results relate only to the samples identified above. This report shall not be reproduced except in full with written approval of Cardinal Laboratories.

Celey D. Keene, Lab Director/Quality Manager



PHONE (575) 393-2326 ° 101 E. MARLAND ° HOBBS, NM 88240

**Analytical Results For:**

TASMAN GEOSCIENCES  
 KYLE NORMAN  
 6899 PECOS ST. UNIT C  
 DENVER CO, 80221  
 Fax To:

Received:	10/14/2025	Sampling Date:	10/14/2025
Reported:	10/20/2025	Sampling Type:	Soil
Project Name:	8872_12104 LINE LEAK	Sampling Condition:	Cool & Intact
Project Number:	NONE GIVEN	Sample Received By:	Alyssa Parras
Project Location:	DCP OP CO		

**Sample ID: V - 10 @ 6' (H256464-21)**

BTEX 8260B		mg/kg		Analyzed By: SK					
Analyte	Result	Reporting Limit	Analyzed	Method Blank	BS	% Recovery	True Value QC	RPD	Qualifier
Benzene*	<0.025	0.025	10/16/2025	ND	0.501	100	0.500	9.40	
Toluene*	<0.025	0.025	10/16/2025	ND	0.498	99.5	0.500	9.37	
Ethylbenzene*	<0.025	0.025	10/16/2025	ND	0.502	100	0.500	13.0	
Total Xylenes*	<0.050	0.050	10/16/2025	ND	1.51	101	1.50	12.3	
Total BTEX	<0.150	0.150	10/16/2025	ND					

Surrogate: Dibromofluoromethane 102 % 80.4-124  
 Surrogate: Toluene-d8 104 % 83.8-114  
 Surrogate: 4-Bromofluorobenzene 90.6 % 74.2-123

Chloride, SM4500Cl-B		mg/kg		Analyzed By: HM					
Analyte	Result	Reporting Limit	Analyzed	Method Blank	BS	% Recovery	True Value QC	RPD	Qualifier
Chloride	<16.0	16.0	10/16/2025	ND	432	108	400	3.64	

TPH 8015M		mg/kg		Analyzed By: MS					
Analyte	Result	Reporting Limit	Analyzed	Method Blank	BS	% Recovery	True Value QC	RPD	Qualifier
GRO C6-C10*	<10.0	10.0	10/16/2025	ND	183	91.5	200	1.87	
DRO >C10-C28*	<10.0	10.0	10/16/2025	ND	187	93.6	200	0.631	
EXT DRO >C28-C36	<10.0	10.0	10/16/2025	ND					

Surrogate: 1-Chlorooctane 73.1 % 52.4-130  
 Surrogate: 1-Chlorooctadecane 71.1 % 39.9-141

Cardinal Laboratories

\*=Accredited Analyte

PLEASE NOTE: Liability and Damages. Cardinal's liability and client's exclusive remedy for any claim arising, whether based in contract or tort, shall be limited to the amount paid by client for analyses. All claims, including those for negligence and any other cause whatsoever shall be deemed waived unless made in writing and received by Cardinal within thirty (30) days after completion of the applicable service. In no event shall Cardinal be liable for incidental or consequential damages, including, without limitation, business interruptions, loss of use, or loss of profits incurred by client, its subsidiaries, affiliates or successors arising out of or related to the performance of the services hereunder by Cardinal, regardless of whether such claim is based upon any of the above stated reasons or otherwise. Results relate only to the samples identified above. This report shall not be reproduced except in full with written approval of Cardinal Laboratories.

Celey D. Keene, Lab Director/Quality Manager



PHONE (575) 393-2326 ° 101 E. MARLAND ° HOBBS, NM 88240

**Analytical Results For:**

TASMAN GEOSCIENCES  
 KYLE NORMAN  
 6899 PECOS ST. UNIT C  
 DENVER CO, 80221  
 Fax To:

Received:	10/14/2025	Sampling Date:	10/14/2025
Reported:	10/20/2025	Sampling Type:	Soil
Project Name:	8872_12104 LINE LEAK	Sampling Condition:	Cool & Intact
Project Number:	NONE GIVEN	Sample Received By:	Alyssa Parras
Project Location:	DCP OP CO		

**Sample ID: V - 11 @ 2' (H256464-23)**

BTEX 8260B		mg/kg		Analyzed By: SK					
Analyte	Result	Reporting Limit	Analyzed	Method Blank	BS	% Recovery	True Value QC	RPD	Qualifier
Benzene*	<0.025	0.025	10/16/2025	ND	0.501	100	0.500	9.40	
Toluene*	<0.025	0.025	10/16/2025	ND	0.498	99.5	0.500	9.37	
Ethylbenzene*	<0.025	0.025	10/16/2025	ND	0.502	100	0.500	13.0	
Total Xylenes*	<0.050	0.050	10/16/2025	ND	1.51	101	1.50	12.3	
Total BTEX	<0.150	0.150	10/16/2025	ND					

Surrogate: Dibromofluoromethane 99.7 % 80.4-124  
 Surrogate: Toluene-d8 104 % 83.8-114  
 Surrogate: 4-Bromofluorobenzene 91.7 % 74.2-123

Chloride, SM4500Cl-B		mg/kg		Analyzed By: HM					
Analyte	Result	Reporting Limit	Analyzed	Method Blank	BS	% Recovery	True Value QC	RPD	Qualifier
Chloride	<16.0	16.0	10/16/2025	ND	432	108	400	3.64	

TPH 8015M		mg/kg		Analyzed By: MS					
Analyte	Result	Reporting Limit	Analyzed	Method Blank	BS	% Recovery	True Value QC	RPD	Qualifier
GRO C6-C10*	<10.0	10.0	10/16/2025	ND	183	91.5	200	1.87	
DRO >C10-C28*	<10.0	10.0	10/16/2025	ND	187	93.6	200	0.631	
EXT DRO >C28-C36	<10.0	10.0	10/16/2025	ND					

Surrogate: 1-Chlorooctane 75.8 % 52.4-130  
 Surrogate: 1-Chlorooctadecane 73.7 % 39.9-141

Cardinal Laboratories

\*=Accredited Analyte

PLEASE NOTE: Liability and Damages. Cardinal's liability and client's exclusive remedy for any claim arising, whether based in contract or tort, shall be limited to the amount paid by client for analyses. All claims, including those for negligence and any other cause whatsoever shall be deemed waived unless made in writing and received by Cardinal within thirty (30) days after completion of the applicable service. In no event shall Cardinal be liable for incidental or consequential damages, including, without limitation, business interruptions, loss of use, or loss of profits incurred by client, its subsidiaries, affiliates or successors arising out of or related to the performance of the services hereunder by Cardinal, regardless of whether such claim is based upon any of the above stated reasons or otherwise. Results relate only to the samples identified above. This report shall not be reproduced except in full with written approval of Cardinal Laboratories.

Celey D. Keene, Lab Director/Quality Manager



PHONE (575) 393-2326 ° 101 E. MARLAND ° HOBBS, NM 88240

**Analytical Results For:**

TASMAN GEOSCIENCES  
 KYLE NORMAN  
 6899 PECOS ST. UNIT C  
 DENVER CO, 80221  
 Fax To:

Received:	10/14/2025	Sampling Date:	10/14/2025
Reported:	10/20/2025	Sampling Type:	Soil
Project Name:	8872_12104 LINE LEAK	Sampling Condition:	Cool & Intact
Project Number:	NONE GIVEN	Sample Received By:	Alyssa Parras
Project Location:	DCP OP CO		

**Sample ID: V - 11 @ 6' (H256464-25)**

BTEX 8260B		mg/kg		Analyzed By: SK						
Analyte	Result	Reporting Limit	Analyzed	Method Blank	BS	% Recovery	True Value QC	RPD	Qualifier	
Benzene*	<0.025	0.025	10/16/2025	ND	0.501	100	0.500	9.40		
Toluene*	<0.025	0.025	10/16/2025	ND	0.498	99.5	0.500	9.37		
Ethylbenzene*	<0.025	0.025	10/16/2025	ND	0.502	100	0.500	13.0		
Total Xylenes*	<0.050	0.050	10/16/2025	ND	1.51	101	1.50	12.3		
Total BTEX	<0.150	0.150	10/16/2025	ND						

Surrogate: Dibromofluoromethane 100 % 80.4-124  
 Surrogate: Toluene-d8 105 % 83.8-114  
 Surrogate: 4-Bromofluorobenzene 91.9 % 74.2-123

Chloride, SM4500Cl-B		mg/kg		Analyzed By: HM						
Analyte	Result	Reporting Limit	Analyzed	Method Blank	BS	% Recovery	True Value QC	RPD	Qualifier	
Chloride	<16.0	16.0	10/16/2025	ND	432	108	400	3.64		

TPH 8015M		mg/kg		Analyzed By: MS						
Analyte	Result	Reporting Limit	Analyzed	Method Blank	BS	% Recovery	True Value QC	RPD	Qualifier	
GRO C6-C10*	<10.0	10.0	10/16/2025	ND	183	91.5	200	1.87		
DRO >C10-C28*	<10.0	10.0	10/16/2025	ND	187	93.6	200	0.631		
EXT DRO >C28-C36	<10.0	10.0	10/16/2025	ND						

Surrogate: 1-Chlorooctane 85.0 % 52.4-130  
 Surrogate: 1-Chlorooctadecane 84.5 % 39.9-141

Cardinal Laboratories

\*=Accredited Analyte

PLEASE NOTE: Liability and Damages. Cardinal's liability and client's exclusive remedy for any claim arising, whether based in contract or tort, shall be limited to the amount paid by client for analyses. All claims, including those for negligence and any other cause whatsoever shall be deemed waived unless made in writing and received by Cardinal within thirty (30) days after completion of the applicable service. In no event shall Cardinal be liable for incidental or consequential damages, including, without limitation, business interruptions, loss of use, or loss of profits incurred by client, its subsidiaries, affiliates or successors arising out of or related to the performance of the services hereunder by Cardinal, regardless of whether such claim is based upon any of the above stated reasons or otherwise. Results relate only to the samples identified above. This report shall not be reproduced except in full with written approval of Cardinal Laboratories.

Celey D. Keene, Lab Director/Quality Manager



PHONE (575) 393-2326 ° 101 E. MARLAND ° HOBBS, NM 88240

**Analytical Results For:**

TASMAN GEOSCIENCES  
 KYLE NORMAN  
 6899 PECOS ST. UNIT C  
 DENVER CO, 80221  
 Fax To:

Received:	10/14/2025	Sampling Date:	10/14/2025
Reported:	10/20/2025	Sampling Type:	Soil
Project Name:	8872_12104 LINE LEAK	Sampling Condition:	Cool & Intact
Project Number:	NONE GIVEN	Sample Received By:	Alyssa Parras
Project Location:	DCP OP CO		

**Sample ID: V - 12 @ 2' (H256464-27)**

BTEX 8260B		mg/kg		Analyzed By: SK					
Analyte	Result	Reporting Limit	Analyzed	Method Blank	BS	% Recovery	True Value QC	RPD	Qualifier
Benzene*	<0.025	0.025	10/16/2025	ND	0.501	100	0.500	9.40	
Toluene*	<0.025	0.025	10/16/2025	ND	0.498	99.5	0.500	9.37	
Ethylbenzene*	<0.025	0.025	10/16/2025	ND	0.502	100	0.500	13.0	
Total Xylenes*	<0.050	0.050	10/16/2025	ND	1.51	101	1.50	12.3	
Total BTEX	<0.150	0.150	10/16/2025	ND					

Surrogate: Dibromofluoromethane 97.3 % 80.4-124  
 Surrogate: Toluene-d8 104 % 83.8-114  
 Surrogate: 4-Bromofluorobenzene 91.4 % 74.2-123

Chloride, SM4500Cl-B		mg/kg		Analyzed By: HM					
Analyte	Result	Reporting Limit	Analyzed	Method Blank	BS	% Recovery	True Value QC	RPD	Qualifier
Chloride	<16.0	16.0	10/16/2025	ND	432	108	400	3.64	

TPH 8015M		mg/kg		Analyzed By: MS					
Analyte	Result	Reporting Limit	Analyzed	Method Blank	BS	% Recovery	True Value QC	RPD	Qualifier
GRO C6-C10*	<10.0	10.0	10/16/2025	ND	183	91.5	200	1.87	
DRO >C10-C28*	<10.0	10.0	10/16/2025	ND	187	93.6	200	0.631	
EXT DRO >C28-C36	<10.0	10.0	10/16/2025	ND					

Surrogate: 1-Chlorooctane 76.5 % 52.4-130  
 Surrogate: 1-Chlorooctadecane 73.4 % 39.9-141

Cardinal Laboratories

\*=Accredited Analyte

PLEASE NOTE: Liability and Damages. Cardinal's liability and client's exclusive remedy for any claim arising, whether based in contract or tort, shall be limited to the amount paid by client for analyses. All claims, including those for negligence and any other cause whatsoever shall be deemed waived unless made in writing and received by Cardinal within thirty (30) days after completion of the applicable service. In no event shall Cardinal be liable for incidental or consequential damages, including, without limitation, business interruptions, loss of use, or loss of profits incurred by client, its subsidiaries, affiliates or successors arising out of or related to the performance of the services hereunder by Cardinal, regardless of whether such claim is based upon any of the above stated reasons or otherwise. Results relate only to the samples identified above. This report shall not be reproduced except in full with written approval of Cardinal Laboratories.

Celey D. Keene, Lab Director/Quality Manager



PHONE (575) 393-2326 ° 101 E. MARLAND ° HOBBS, NM 88240

**Analytical Results For:**

TASMAN GEOSCIENCES  
 KYLE NORMAN  
 6899 PECOS ST. UNIT C  
 DENVER CO, 80221  
 Fax To:

Received:	10/14/2025	Sampling Date:	10/14/2025
Reported:	10/20/2025	Sampling Type:	Soil
Project Name:	8872_12104 LINE LEAK	Sampling Condition:	Cool & Intact
Project Number:	NONE GIVEN	Sample Received By:	Alyssa Parras
Project Location:	DCP OP CO		

**Sample ID: V - 12 @ 6' (H256464-29)**

BTEX 8260B		mg/kg		Analyzed By: SK						
Analyte	Result	Reporting Limit	Analyzed	Method Blank	BS	% Recovery	True Value QC	RPD	Qualifier	
Benzene*	<0.025	0.025	10/16/2025	ND	0.501	100	0.500	9.40		
Toluene*	<0.025	0.025	10/16/2025	ND	0.498	99.5	0.500	9.37		
Ethylbenzene*	<0.025	0.025	10/16/2025	ND	0.502	100	0.500	13.0		
Total Xylenes*	<0.050	0.050	10/16/2025	ND	1.51	101	1.50	12.3		
Total BTEX	<0.150	0.150	10/16/2025	ND						

Surrogate: Dibromofluoromethane 95.5 % 80.4-124  
 Surrogate: Toluene-d8 98.7 % 83.8-114  
 Surrogate: 4-Bromofluorobenzene 85.1 % 74.2-123

Chloride, SM4500Cl-B		mg/kg		Analyzed By: HM						
Analyte	Result	Reporting Limit	Analyzed	Method Blank	BS	% Recovery	True Value QC	RPD	Qualifier	
Chloride	<16.0	16.0	10/16/2025	ND	432	108	400	3.64		

TPH 8015M		mg/kg		Analyzed By: MS						
Analyte	Result	Reporting Limit	Analyzed	Method Blank	BS	% Recovery	True Value QC	RPD	Qualifier	
GRO C6-C10*	<10.0	10.0	10/16/2025	ND	183	91.5	200	1.87		
DRO >C10-C28*	<10.0	10.0	10/16/2025	ND	187	93.6	200	0.631		
EXT DRO >C28-C36	<10.0	10.0	10/16/2025	ND						

Surrogate: 1-Chlorooctane 87.3 % 52.4-130  
 Surrogate: 1-Chlorooctadecane 86.3 % 39.9-141

Cardinal Laboratories

\*=Accredited Analyte

PLEASE NOTE: Liability and Damages. Cardinal's liability and client's exclusive remedy for any claim arising, whether based in contract or tort, shall be limited to the amount paid by client for analyses. All claims, including those for negligence and any other cause whatsoever shall be deemed waived unless made in writing and received by Cardinal within thirty (30) days after completion of the applicable service. In no event shall Cardinal be liable for incidental or consequential damages, including, without limitation, business interruptions, loss of use, or loss of profits incurred by client, its subsidiaries, affiliates or successors arising out of or related to the performance of the services hereunder by Cardinal, regardless of whether such claim is based upon any of the above stated reasons or otherwise. Results relate only to the samples identified above. This report shall not be reproduced except in full with written approval of Cardinal Laboratories.

Celey D. Keene, Lab Director/Quality Manager



PHONE (575) 393-2326 ° 101 E. MARLAND ° HOBBS, NM 88240

**Analytical Results For:**

TASMAN GEOSCIENCES  
 KYLE NORMAN  
 6899 PECOS ST. UNIT C  
 DENVER CO, 80221  
 Fax To:

Received:	10/14/2025	Sampling Date:	10/14/2025
Reported:	10/20/2025	Sampling Type:	Soil
Project Name:	8872_12104 LINE LEAK	Sampling Condition:	Cool & Intact
Project Number:	NONE GIVEN	Sample Received By:	Alyssa Parras
Project Location:	DCP OP CO		

**Sample ID: V - 13 @ 2' (H256464-31)**

BTEX 8260B		mg/kg		Analyzed By: SK						
Analyte	Result	Reporting Limit	Analyzed	Method Blank	BS	% Recovery	True Value QC	RPD	Qualifier	
Benzene*	<0.025	0.025	10/16/2025	ND	0.501	100	0.500	9.40		
Toluene*	<0.025	0.025	10/16/2025	ND	0.498	99.5	0.500	9.37		
Ethylbenzene*	<0.025	0.025	10/16/2025	ND	0.502	100	0.500	13.0		
Total Xylenes*	<0.050	0.050	10/16/2025	ND	1.51	101	1.50	12.3		
Total BTEX	<0.150	0.150	10/16/2025	ND						

Surrogate: Dibromofluoromethane 95.0 % 80.4-124  
 Surrogate: Toluene-d8 103 % 83.8-114  
 Surrogate: 4-Bromofluorobenzene 90.7 % 74.2-123

Chloride, SM4500Cl-B		mg/kg		Analyzed By: HM						
Analyte	Result	Reporting Limit	Analyzed	Method Blank	BS	% Recovery	True Value QC	RPD	Qualifier	
Chloride	<16.0	16.0	10/16/2025	ND	432	108	400	3.64		

TPH 8015M		mg/kg		Analyzed By: MS						
Analyte	Result	Reporting Limit	Analyzed	Method Blank	BS	% Recovery	True Value QC	RPD	Qualifier	
GRO C6-C10*	<10.0	10.0	10/16/2025	ND	183	91.5	200	1.87		
DRO >C10-C28*	<10.0	10.0	10/16/2025	ND	187	93.6	200	0.631		
EXT DRO >C28-C36	<10.0	10.0	10/16/2025	ND						

Surrogate: 1-Chlorooctane 83.4 % 52.4-130  
 Surrogate: 1-Chlorooctadecane 81.0 % 39.9-141

Cardinal Laboratories

\*=Accredited Analyte

PLEASE NOTE: Liability and Damages. Cardinal's liability and client's exclusive remedy for any claim arising, whether based in contract or tort, shall be limited to the amount paid by client for analyses. All claims, including those for negligence and any other cause whatsoever shall be deemed waived unless made in writing and received by Cardinal within thirty (30) days after completion of the applicable service. In no event shall Cardinal be liable for incidental or consequential damages, including, without limitation, business interruptions, loss of use, or loss of profits incurred by client, its subsidiaries, affiliates or successors arising out of or related to the performance of the services hereunder by Cardinal, regardless of whether such claim is based upon any of the above stated reasons or otherwise. Results relate only to the samples identified above. This report shall not be reproduced except in full with written approval of Cardinal Laboratories.

Celey D. Keene, Lab Director/Quality Manager



PHONE (575) 393-2326 ° 101 E. MARLAND ° HOBBS, NM 88240

**Analytical Results For:**

TASMAN GEOSCIENCES  
 KYLE NORMAN  
 6899 PECOS ST. UNIT C  
 DENVER CO, 80221  
 Fax To:

Received:	10/14/2025	Sampling Date:	10/14/2025
Reported:	10/20/2025	Sampling Type:	Soil
Project Name:	8872_12104 LINE LEAK	Sampling Condition:	Cool & Intact
Project Number:	NONE GIVEN	Sample Received By:	Alyssa Parras
Project Location:	DCP OP CO		

**Sample ID: V - 13 @ 6' (H256464-33)**

BTEX 8260B		mg/kg		Analyzed By: SK					
Analyte	Result	Reporting Limit	Analyzed	Method Blank	BS	% Recovery	True Value QC	RPD	Qualifier
Benzene*	<0.025	0.025	10/16/2025	ND	0.501	100	0.500	9.40	
Toluene*	<0.025	0.025	10/16/2025	ND	0.498	99.5	0.500	9.37	
Ethylbenzene*	<0.025	0.025	10/16/2025	ND	0.502	100	0.500	13.0	
Total Xylenes*	<0.050	0.050	10/16/2025	ND	1.51	101	1.50	12.3	
Total BTEX	<0.150	0.150	10/16/2025	ND					

Surrogate: Dibromofluoromethane 96.6 % 80.4-124  
 Surrogate: Toluene-d8 106 % 83.8-114  
 Surrogate: 4-Bromofluorobenzene 93.0 % 74.2-123

Chloride, SM4500Cl-B		mg/kg		Analyzed By: HM					
Analyte	Result	Reporting Limit	Analyzed	Method Blank	BS	% Recovery	True Value QC	RPD	Qualifier
Chloride	<16.0	16.0	10/16/2025	ND	432	108	400	3.64	

TPH 8015M		mg/kg		Analyzed By: MS					
Analyte	Result	Reporting Limit	Analyzed	Method Blank	BS	% Recovery	True Value QC	RPD	Qualifier
GRO C6-C10*	<10.0	10.0	10/16/2025	ND	183	91.5	200	1.87	
DRO >C10-C28*	<10.0	10.0	10/16/2025	ND	187	93.6	200	0.631	
EXT DRO >C28-C36	<10.0	10.0	10/16/2025	ND					

Surrogate: 1-Chlorooctane 84.0 % 52.4-130  
 Surrogate: 1-Chlorooctadecane 82.7 % 39.9-141

Cardinal Laboratories

\*=Accredited Analyte

PLEASE NOTE: Liability and Damages. Cardinal's liability and client's exclusive remedy for any claim arising, whether based in contract or tort, shall be limited to the amount paid by client for analyses. All claims, including those for negligence and any other cause whatsoever shall be deemed waived unless made in writing and received by Cardinal within thirty (30) days after completion of the applicable service. In no event shall Cardinal be liable for incidental or consequential damages, including, without limitation, business interruptions, loss of use, or loss of profits incurred by client, its subsidiaries, affiliates or successors arising out of or related to the performance of the services hereunder by Cardinal, regardless of whether such claim is based upon any of the above stated reasons or otherwise. Results relate only to the samples identified above. This report shall not be reproduced except in full with written approval of Cardinal Laboratories.

Celey D. Keene, Lab Director/Quality Manager



PHONE (575) 393-2326 ° 101 E. MARLAND ° HOBBS, NM 88240

**Analytical Results For:**

TASMAN GEOSCIENCES  
 KYLE NORMAN  
 6899 PECOS ST. UNIT C  
 DENVER CO, 80221  
 Fax To:

Received:	10/14/2025	Sampling Date:	10/14/2025
Reported:	10/20/2025	Sampling Type:	Soil
Project Name:	8872_12104 LINE LEAK	Sampling Condition:	Cool & Intact
Project Number:	NONE GIVEN	Sample Received By:	Alyssa Parras
Project Location:	DCP OP CO		

**Sample ID: V - 14 @ 2' (H256464-35)**

BTEX 8260B		mg/kg		Analyzed By: SK						
Analyte	Result	Reporting Limit	Analyzed	Method Blank	BS	% Recovery	True Value QC	RPD	Qualifier	
Benzene*	<0.025	0.025	10/16/2025	ND	0.501	100	0.500	9.40		
Toluene*	<0.025	0.025	10/16/2025	ND	0.498	99.5	0.500	9.37		
Ethylbenzene*	<0.025	0.025	10/16/2025	ND	0.502	100	0.500	13.0		
Total Xylenes*	<0.050	0.050	10/16/2025	ND	1.51	101	1.50	12.3		
Total BTEX	<0.150	0.150	10/16/2025	ND						

Surrogate: Dibromofluoromethane 98.1 % 80.4-124  
 Surrogate: Toluene-d8 102 % 83.8-114  
 Surrogate: 4-Bromofluorobenzene 87.8 % 74.2-123

Chloride, SM4500Cl-B		mg/kg		Analyzed By: HM						
Analyte	Result	Reporting Limit	Analyzed	Method Blank	BS	% Recovery	True Value QC	RPD	Qualifier	
Chloride	<16.0	16.0	10/16/2025	ND	432	108	400	3.64		

TPH 8015M		mg/kg		Analyzed By: MS						
Analyte	Result	Reporting Limit	Analyzed	Method Blank	BS	% Recovery	True Value QC	RPD	Qualifier	
GRO C6-C10*	<10.0	10.0	10/16/2025	ND	183	91.5	200	1.87		
DRO >C10-C28*	<10.0	10.0	10/16/2025	ND	187	93.6	200	0.631		
EXT DRO >C28-C36	<10.0	10.0	10/16/2025	ND						

Surrogate: 1-Chlorooctane 84.5 % 52.4-130  
 Surrogate: 1-Chlorooctadecane 82.3 % 39.9-141

Cardinal Laboratories

\*=Accredited Analyte

PLEASE NOTE: Liability and Damages. Cardinal's liability and client's exclusive remedy for any claim arising, whether based in contract or tort, shall be limited to the amount paid by client for analyses. All claims, including those for negligence and any other cause whatsoever shall be deemed waived unless made in writing and received by Cardinal within thirty (30) days after completion of the applicable service. In no event shall Cardinal be liable for incidental or consequential damages, including, without limitation, business interruptions, loss of use, or loss of profits incurred by client, its subsidiaries, affiliates or successors arising out of or related to the performance of the services hereunder by Cardinal, regardless of whether such claim is based upon any of the above stated reasons or otherwise. Results relate only to the samples identified above. This report shall not be reproduced except in full with written approval of Cardinal Laboratories.

Celey D. Keene, Lab Director/Quality Manager



PHONE (575) 393-2326 ° 101 E. MARLAND ° HOBBS, NM 88240

**Analytical Results For:**

TASMAN GEOSCIENCES  
 KYLE NORMAN  
 6899 PECOS ST. UNIT C  
 DENVER CO, 80221  
 Fax To:

Received:	10/14/2025	Sampling Date:	10/14/2025
Reported:	10/20/2025	Sampling Type:	Soil
Project Name:	8872_12104 LINE LEAK	Sampling Condition:	Cool & Intact
Project Number:	NONE GIVEN	Sample Received By:	Alyssa Parras
Project Location:	DCP OP CO		

**Sample ID: V - 14 @ 6' (H256464-37)**

BTEX 8260B		mg/kg		Analyzed By: SK					
Analyte	Result	Reporting Limit	Analyzed	Method Blank	BS	% Recovery	True Value QC	RPD	Qualifier
Benzene*	<0.025	0.025	10/16/2025	ND	0.501	100	0.500	9.40	
Toluene*	<0.025	0.025	10/16/2025	ND	0.498	99.5	0.500	9.37	
Ethylbenzene*	<0.025	0.025	10/16/2025	ND	0.502	100	0.500	13.0	
Total Xylenes*	<0.050	0.050	10/16/2025	ND	1.51	101	1.50	12.3	
Total BTEX	<0.150	0.150	10/16/2025	ND					

Surrogate: Dibromofluoromethane 99.4 % 80.4-124  
 Surrogate: Toluene-d8 102 % 83.8-114  
 Surrogate: 4-Bromofluorobenzene 88.4 % 74.2-123

Chloride, SM4500Cl-B		mg/kg		Analyzed By: HM					
Analyte	Result	Reporting Limit	Analyzed	Method Blank	BS	% Recovery	True Value QC	RPD	Qualifier
Chloride	<16.0	16.0	10/16/2025	ND	432	108	400	3.64	

TPH 8015M		mg/kg		Analyzed By: MS					
Analyte	Result	Reporting Limit	Analyzed	Method Blank	BS	% Recovery	True Value QC	RPD	Qualifier
GRO C6-C10*	<10.0	10.0	10/16/2025	ND	183	91.5	200	1.87	
DRO >C10-C28*	<10.0	10.0	10/16/2025	ND	187	93.6	200	0.631	
EXT DRO >C28-C36	<10.0	10.0	10/16/2025	ND					

Surrogate: 1-Chlorooctane 83.2 % 52.4-130  
 Surrogate: 1-Chlorooctadecane 82.4 % 39.9-141

Cardinal Laboratories

\*=Accredited Analyte

PLEASE NOTE: Liability and Damages. Cardinal's liability and client's exclusive remedy for any claim arising, whether based in contract or tort, shall be limited to the amount paid by client for analyses. All claims, including those for negligence and any other cause whatsoever shall be deemed waived unless made in writing and received by Cardinal within thirty (30) days after completion of the applicable service. In no event shall Cardinal be liable for incidental or consequential damages, including, without limitation, business interruptions, loss of use, or loss of profits incurred by client, its subsidiaries, affiliates or successors arising out of or related to the performance of the services hereunder by Cardinal, regardless of whether such claim is based upon any of the above stated reasons or otherwise. Results relate only to the samples identified above. This report shall not be reproduced except in full with written approval of Cardinal Laboratories.

Celey D. Keene, Lab Director/Quality Manager



PHONE (575) 393-2326 ° 101 E. MARLAND ° HOBBS, NM 88240

Notes and Definitions

- QR-03 The RPD value for the sample duplicate or MS/MSD was outside of QC acceptance limits due to matrix interference. QC batch accepted based on LCS and/or LCSD recovery and/or RPD values.
QR-02 The RPD result exceeded the QC control limits; however, both percent recoveries were acceptable. Sample results for the QC batch were accepted based on percent recoveries and completeness of QC data.
ND Analyte NOT DETECTED at or above the reporting limit
RPD Relative Percent Difference
\*\* Samples not received at proper temperature of 6°C or below.
\*\*\* Insufficient time to reach temperature.
- Chloride by SM4500Cl-B does not require samples be received at or below 6°C
Samples reported on an as received basis (wet) unless otherwise noted on report

Cardinal Laboratories

\*=Accredited Analyte

PLEASE NOTE: Liability and Damages. Cardinal's liability and client's exclusive remedy for any claim arising, whether based in contract or tort, shall be limited to the amount paid by client for analyses. All claims, including those for negligence and any other cause whatsoever shall be deemed waived unless made in writing and received by Cardinal within thirty (30) days after completion of the applicable service. In no event shall Cardinal be liable for incidental or consequential damages, including, without limitation, business interruptions, loss of use, or loss of profits incurred by client, its subsidiaries, affiliates or successors arising out of or related to the performance of the services hereunder by Cardinal, regardless of whether such claim is based upon any of the above stated reasons or otherwise. Results relate only to the samples identified above. This report shall not be reproduced except in full with written approval of Cardinal Laboratories.

Celey D. Keene

Celey D. Keene, Lab Director/Quality Manager



**ARDINAL LABORATORIES**

101 East Marland, Hobbs, NM 88240 2111 Beechwood, Abilene, TX 79603  
 (505) 393-2326 FAX (505) 393-2476 (325) 673-7001 FAX (325)673-7020

CHAIN-OF-CUSTODY AND ANALYSIS REQUEST

Company Name: Tasman Geosciences		<b>BILL TO</b>		<b>ANALYSIS REQUEST</b>			
Project Manager: Kyle Norman		P.O. #:		TPH 8015 Ext BTEX 8260 Chlorides Hold 24-hr Rush 48-Hr Rush			
Address: 2620 W. Marland Blvd.		Company: Tasman Geo					
City: Hobbs	State: NM Zip: 88240	Attn: Kyle Norman					
Phone #: 575-318-5017	Fax #:	Address: 2620 W. Marland					
Project #:	Project Owner: DCP Midstream	City: Hobbs					
Project Name: <b>8872-12/04 Line Leak</b>		State: NM Zip: 88240					
Project Location:		Phone #: 575-318-5017					
Sampler Name: <b>Bryan Bastos Carter Brister</b>		Fax #:					
FOR LAB USE ONLY							

Lab I.D.	Sample I.D.	(G)RAB OR (C)OMP.	# CONTAINERS	MATRIX						PRESERV.			SAMPLING		
				GROUNDWATER	WASTEWATER	SOIL	OIL	SLUDGE	OTHER :	ACID/BASE:	ICE / COOL	OTHER :	DATE	TIME	
H250414	V-7A@0.5'		1			X					X			10-14-25	10:21
1	V-7A@2'					X					X				10:23
2	V-7A@4'					X					X				10:25
3	V-7A@6'					X					X				10:30
4	V-7A@8'					X					X				10:35
5	V-7B@0.5'					X					X				10:41
6	V-7B@2'					X					X				10:44
7	V-7B@4'					X					X				10:47
8	V-7B@6'					X					X				10:50
9	V-8@0.5'					X					X				10:54

PLEASE NOTE: Liability and Damages. Cardinal's liability and client's exclusive remedy for any claim arising whether based in contract or tort, shall be limited to the amount paid by the client for the analyses. All claims including those for negligence and any other cause whatsoever shall be deemed waived unless made in writing and received by Cardinal within 30 days after completion of the applicable service. In no event shall Cardinal be liable for incidental or consequential damages, including without limitation, business interruptions, loss of use, or loss of profits incurred by client, its subsidiaries, affiliates or successors arising out of or related to the performance of services hereunder by Cardinal, regardless of whether such claim is based upon any of the above stated reasons or otherwise.

Relinquished By: <i>Carter Brister</i>	Time: 10-14-25	Received By:	Phone Result: <input type="checkbox"/> Yes <input checked="" type="checkbox"/> No	Add'l Phone #:
Relinquished By: <i>Carter Brister</i>	Date: 1517	Received By: <i>apane</i>	Fax Result: <input type="checkbox"/> Yes <input checked="" type="checkbox"/> No	Add'l Fax #:
Delivered By: (Circle One) Sampler - UPS - Bus - Other: <i>U.A. / C40-3</i>	Sample Condition Cool Intact <input checked="" type="checkbox"/> Yes <input type="checkbox"/> No	CHECKED BY: (Initials) <i>AP</i>	REMARKS: email results: NMDData@tasman-geo.com; knorman@tasman-geo.com; bdennis@tasman-geo.com; kstark@tasman-geo.com; bbastos@tasman-geo.com; Albert.L.Hyman@p66.com <i>Stephan.weathers@p66.com</i>	

† Cardinal cannot accept verbal changes. Please fax written changes to 505-393-2476



**ARDINAL LABORATORIES**

101 East Marland, Hobbs, NM 88240 2111 Beechwood, Abilene, TX 79603  
 (505) 393-2326 FAX (505) 393-2476 (325) 673-7001 FAX (325)673-7020

**CHAIN-OF-CUSTODY AND ANALYSIS REQUEST**

Company Name: Tasman Geosciences		<b>BILL TO</b>		<b>ANALYSIS REQUEST</b>														
Project Manager: Kyle Norman		P.O. #:		TPH 8015 Ext BTEX 6260 Chlorides Hold 24-hr Rush 48-Hr Rush														
Address: 2620 W. Marland Blvd.		Company: Tasman Geo																
City: Hobbs	State: NM Zip: 88240	Attn: Kyle Norman																
Phone #: 575-318-5017	Fax #:	Address: 2620 W. Marland																
Project #:	Project Owner: DCP Midstream	City: Hobbs																
Project Name: 8872. 12/04 Line Leak		State: NM Zip: 88240																
Project Location:		Phone #: 575-318-5017																
Sampler Name: Bryan Bastos Carter Brister		Fax #:																
FOR LAB USE ONLY																		
Lab I.D.	Sample I.D.	(GRAB OR C/JOMP.)	# CONTAINERS	MATRIX					PRESERV.		SAMPLING							
				GROUNDWATER	WASTEWATER	SOIL	OIL	SLUDGE	OTHER :	ACID/BASE:	ICE /COOL	OTHER :	DATE	TIME				
#2510404			1			X				X		10-14-25	11:00	X	X	X		
11	V-8@2'					X				X								
12	V-8@4'					X				X								
13	V-8@6'					X				X								
14	V-9@0.5'					X				X								
15	V-9@2'					X				X								
16	V-9@4'					X				X								
17	V-9@6'					X				X								
18	V-10@0.5'					X				X								
19	V-10@2'					X				X								
20	V-10@4'					X				X								
						X				X								

PLEASE NOTE: Liability and Damages. Cardinal's liability and client's exclusive remedy for any claim arising whether based in contract or tort, shall be limited to the amount paid by the client for the analyses. All claims including those for negligence and any other cause whatsoever shall be deemed waived unless made in writing and received by Cardinal within 30 days after completion of the applicable service. In no event shall Cardinal be liable for incidental or consequential damages, including without limitation, business interruptions, loss of use, or loss of profits incurred by client, its subsidiaries, affiliates or successors arising out of or related to the performance of services hereunder by Cardinal, regardless of whether such claim is based upon any of the above stated reasons or otherwise.

Relinquished By: Carter Brister	10-14-25	Received By: [Signature]	Phone Result: <input type="checkbox"/> Yes <input checked="" type="checkbox"/> No	Add'l Phone #:
Relinquished By:	Time: 1517	Date: [Signature]	Fax Result: <input type="checkbox"/> Yes <input checked="" type="checkbox"/> No	Add'l Fax #:
Delivered By: (Circle One) Sampler - UPS - Bus - Other: 4-A-1 C40-3- S-2-1 #140	Sample Condition Cool Intact <input checked="" type="checkbox"/> Yes <input type="checkbox"/> No	CHECKED BY: (Initials) KAP	REMARKS: email results: NMDData@tasman-geo.com; knorman@tasman-geo.com; bdennis@tasman-geo.com; kstark@tasman-geo.com; bbastos@tasman-geo.com; Albert.L.Hyman@p66.com	

† Cardinal cannot accept verbal changes. Please fax written changes to 505-393-2476



**ARDINAL LABORATORIES**

101 East Marland, Hobbs, NM 88240 2111 Beechwood, Abilene, TX 79603  
 (505) 393-2326 FAX (505) 393-2476 (325) 673-7001 FAX (325)673-7020

**CHAIN-OF-CUSTODY AND ANALYSIS REQUEST**

Company Name: Tasman Geosciences		<b>BILL TO</b>		<b>ANALYSIS REQUEST</b>																	
Project Manager: Kyle Norman		P.O. #:		TPH 8015 Ext BTEX 8260 Chlorides Hold 24-hr Rush 48-Hr Rush																	
Address: 2620 W. Marland Blvd.		Company: Tasman Geo																			
City: Hobbs	State: NM Zip: 88240	Attn: Kyle Norman																			
Phone #: 575-318-5017	Fax #:	Address: 2620 W. Marland																			
Project #:	Project Owner: DCP Midstream	City: Hobbs																			
Project Name: 8872-12/04 Line Leak		State: NM Zip: 88240																			
Project Location:		Phone #: 575-318-5017																			
Sampler Name: Ryan Baetos Carter Brister		Fax #:																			
FOR LAB USE ONLY																					
Lab I.D.	Sample I.D.	(G)RAB OR (C)OMP.	# CONTAINERS							MATRIX			PRESERV.		SAMPLING						
				GROUNDWATER	WASTEWATER	SOIL	OIL	SLUDGE	OTHER :	ACID/BASE:	ICE / COOL	OTHER :	DATE	TIME							
21	V-10@6'	1	1			X							10-14-25	11:35	X	X	X				
22	V-11@0.5'					X								11:39							
23	V-11@2'					X								11:43	X	X	X				
24	V-11@4'					X								11:46					X		
25	V-11@6'					X								11:49	X	X	X			X	
26	V-12@0.5'					X								12:39						X	
27	V-12@2'					X								12:41	X	X	Y				
28	V-12@4'					X								12:44						X	
29	V-12@6'					X								12:46	X	X	X				
30	V-13@0.5'					X								12:51	X	X	X				X

PLEASE NOTE: Liability and Damages. Cardinal's liability and client's exclusive remedy for any claim arising whether based in contract or tort, shall be limited to the amount paid by the client for the analyses. All claims including those for negligence and any other cause whatsoever shall be deemed waived unless made in writing and received by Cardinal within 30 days after completion of the applicable service. In no event shall Cardinal be liable for incidental or consequential damages, including without limitation, business interruptions, loss of use, or loss of profits incurred by client, its subsidiaries, affiliates or successors arising out of or related to the performance of services hereunder by Cardinal, regardless of whether such claim is based upon any of the above stated reasons or otherwise.

Relinquished By: Carter Brister	Time: 10-14-25	Received By: [Signature]	Time: 1517	Phone Result: <input type="checkbox"/> Yes <input checked="" type="checkbox"/> No	Add'l Phone #:
Relinquished By:	Date: 10-14-25	Received By:	Time:	Fax Result: <input type="checkbox"/> Yes <input checked="" type="checkbox"/> No	Add'l Fax #:
Delivered By: (Circle One) Sampler - UPS - Bus - Other: 4.9- / C40-3- 5.0- / #140	Sample Condition Cool Intact <input checked="" type="checkbox"/> Yes <input type="checkbox"/> No	CHECKED BY: (Initials) PP	REMARKS: email results: NMData@tasman-geo.com; knorman@tasman-geo.com; bdennis@tasman-geo.com; kstark@tasman-geo.com; baetos@tasman-geo.com; Albert.L.Hyman@p66.com		

† Cardinal cannot accept verbal changes. Please fax written changes to 505-393-2476



# ARDINAL LABORATORIES

101 East Marland, Hobbs, NM 88240 2111 Beechwood, Abilene, TX 79603  
 (505) 393-2326 FAX (505) 393-2476 (325) 673-7001 FAX (325)673-7020

## CHAIN-OF-CUSTODY AND ANALYSIS REQUEST

Company Name: Tasman Geosciences		<b>BILL TO</b>		<b>ANALYSIS REQUEST</b>															
Project Manager: Kyle Norman		P.O. #:		TPH 8015 Ext BTEX 8260 Chlorides Hold 24-hr Rush 48-Hr Rush															
Address: 2620 W. Marland Blvd.		Company: Tasman Geo																	
City: Hobbs		Attn: Kyle Norman																	
State: NM	Zip: 88240	Address: 2620 W. Marland																	
Phone #: 575-318-5017	Fax #:	City: Hobbs																	
Project #:	Project Owner: DCP Midstream	State: NM								Zip: 88240									
Project Name: 8872-12104 Linleak		Phone #: 575-318-5017								Fax #:									
Project Location:		Sampler Name: Bryan Bastos Carter Brister																	
FOR LAB USE ONLY																			
Lab I.D.	Sample I.D.	(G)RAB OR (C)OMP.	# CONTAINERS	MATRIX					PRESERV.		SAMPLING								
				GROUNDWATER	WASTEWATER	SOIL	OIL	SLUDGE	OTHER :	ACID/BASE:	ICE / COOL	OTHER :	DATE	TIME					
31	V-13@2'		1			X				X		10-19-25	12:57	X	X	X			
32	V-13@4'					X				X			13:00				X		
33	V-13@6'					X				X			13:03	X	X	X			
34	V-14@0.5'					X				X			13:09				X		
35	V-14@2'					X				X			13:11	X	X	X			
36	V-14@4'					X				X			13:13				X		
37	V-14@6'					X				X			13:16	X	X	X			

PLEASE NOTE: Liability and Damages. Cardinal's liability and client's exclusive remedy for any claim arising whether based in contract or tort, shall be limited to the amount paid by the client for the analyses. All claims, including those for negligence and any other cause whatsoever shall be deemed waived unless made in writing and received by Cardinal within 30 days after completion of the applicable service. In no event shall Cardinal be liable for incidental or consequential damages, including without limitation, business interruptions, loss of use, or loss of profits incurred by client, its subsidiaries, affiliates or successors arising out of or related to the performance of services hereunder by Cardinal, regardless of whether such claim is based upon any of the above stated reasons or otherwise.

Relinquished By: Carter Brister	Received By: [Signature]
Date: 6-14-25	Date: [Signature]
Time: 1:57	Time: [Signature]
Delivered By: (Circle One) Sampler - UPS - Bus - Other: 4.9 - 1 C40.3 - 5.2 - 1 #140	Sample Condition Cool Intact <input checked="" type="checkbox"/> Yes <input type="checkbox"/> No
Checked By: AP	REMARKS: email results: NMDData@tasman-geo.com; knorman@tasman-geo.com; bdennis@tasman-geo.com; kstark@tasman-geo.com; bastos@tasman-geo.com; Albert.L.Hyman@p66.com

† Cardinal cannot accept verbal changes. Please fax written changes to 505-393-2476



PHONE (575) 393-2326 ° 101 E. MARLAND ° HOBBS, NM 88240

---

October 31, 2025

KYLE NORMAN

TASMAN GEOSCIENCES

6899 PECOS ST. UNIT C

DENVER, CO 80221

RE: 8872\_12104 LINE LEAK

Enclosed are the results of analyses for samples received by the laboratory on 10/27/25 14:12.

Cardinal Laboratories is accredited through Texas NELAP under certificate number TX-C25-00101. Accreditation applies to drinking water, non-potable water and solid and chemical materials. All accredited analytes are denoted by an asterisk (\*). For a complete list of accredited analytes and matrices visit the TCEQ website at [www.tceq.texas.gov/field/qa/lab\\_accred\\_certif.html](http://www.tceq.texas.gov/field/qa/lab_accred_certif.html).

Cardinal Laboratories is accredited through the State of Colorado Department of Public Health and Environment for:

Method EPA 552.2	Haloacetic Acids (HAA-5)
Method EPA 524.2	Total Trihalomethanes (TTHM)
Method EPA 524.4	Regulated VOCs (V1, V2, V3)

Accreditation applies to public drinking water matrices.

This report meets NELAP requirements and is made up of a cover page, analytical results, and a copy of the original chain-of-custody. If you have any questions concerning this report, please feel free to contact me.

Sincerely,

A handwritten signature in black ink that reads "Celey D. Keene".

Celey D. Keene

Lab Director/Quality Manager



PHONE (575) 393-2326 ° 101 E. MARLAND ° HOBBS, NM 88240

**Analytical Results For:**

TASMAN GEOSCIENCES  
 KYLE NORMAN  
 6899 PECOS ST. UNIT C  
 DENVER CO, 80221  
 Fax To:

Received:	10/27/2025	Sampling Date:	10/27/2025
Reported:	10/31/2025	Sampling Type:	Soil
Project Name:	8872_12104 LINE LEAK	Sampling Condition:	Cool & Intact
Project Number:	NONE GIVEN	Sample Received By:	Shari Cisneros
Project Location:	DCP OP CO		

**Sample ID: V - 1 @ 0.5' (H256767-01)**

BTEX 8021B		mg/kg		Analyzed By: JH					
Analyte	Result	Reporting Limit	Analyzed	Method Blank	BS	% Recovery	True Value QC	RPD	Qualifier
Benzene*	<0.050	0.050	10/29/2025	ND	1.87	93.3	2.00	8.38	
Toluene*	<0.050	0.050	10/29/2025	ND	1.90	95.0	2.00	7.64	
Ethylbenzene*	<0.050	0.050	10/29/2025	ND	1.91	95.4	2.00	6.76	
Total Xylenes*	<0.150	0.150	10/29/2025	ND	5.74	95.7	6.00	6.26	
Total BTEX	<0.300	0.300	10/29/2025	ND					

Surrogate: 4-Bromofluorobenzene (PID) 104 % 70.4-141

Chloride, SM4500Cl-B		mg/kg		Analyzed By: KH					
Analyte	Result	Reporting Limit	Analyzed	Method Blank	BS	% Recovery	True Value QC	RPD	Qualifier
Chloride	256	16.0	10/29/2025	ND	416	104	400	3.92	

TPH 8015M		mg/kg		Analyzed By: MS					
Analyte	Result	Reporting Limit	Analyzed	Method Blank	BS	% Recovery	True Value QC	RPD	Qualifier
GRO C6-C10*	<10.0	10.0	10/29/2025	ND	225	113	200	2.30	
DRO >C10-C28*	<10.0	10.0	10/29/2025	ND	212	106	200	1.49	
EXT DRO >C28-C36	<10.0	10.0	10/29/2025	ND					

Surrogate: 1-Chlorooctane 90.8 % 52.4-130

Surrogate: 1-Chlorooctadecane 82.7 % 39.9-141

Cardinal Laboratories

\*=Accredited Analyte

PLEASE NOTE: Liability and Damages. Cardinal's liability and client's exclusive remedy for any claim arising, whether based in contract or tort, shall be limited to the amount paid by client for analyses. All claims, including those for negligence and any other cause whatsoever shall be deemed waived unless made in writing and received by Cardinal within thirty (30) days after completion of the applicable service. In no event shall Cardinal be liable for incidental or consequential damages, including, without limitation, business interruptions, loss of use, or loss of profits incurred by client, its subsidiaries, affiliates or successors arising out of or related to the performance of the services hereunder by Cardinal, regardless of whether such claim is based upon any of the above stated reasons or otherwise. Results relate only to the samples identified above. This report shall not be reproduced except in full with written approval of Cardinal Laboratories.

Celey D. Keene, Lab Director/Quality Manager



PHONE (575) 393-2326 ° 101 E. MARLAND ° HOBBS, NM 88240

**Analytical Results For:**

TASMAN GEOSCIENCES  
 KYLE NORMAN  
 6899 PECOS ST. UNIT C  
 DENVER CO, 80221  
 Fax To:

Received:	10/27/2025	Sampling Date:	10/27/2025
Reported:	10/31/2025	Sampling Type:	Soil
Project Name:	8872_12104 LINE LEAK	Sampling Condition:	Cool & Intact
Project Number:	NONE GIVEN	Sample Received By:	Shari Cisneros
Project Location:	DCP OP CO		

**Sample ID: V - 1 @ 6' (H256767-04)**

BTEX 8021B		mg/kg		Analyzed By: JH					
Analyte	Result	Reporting Limit	Analyzed	Method Blank	BS	% Recovery	True Value QC	RPD	Qualifier
Benzene*	<0.050	0.050	10/29/2025	ND	1.87	93.3	2.00	8.38	
Toluene*	<0.050	0.050	10/29/2025	ND	1.90	95.0	2.00	7.64	
Ethylbenzene*	<0.050	0.050	10/29/2025	ND	1.91	95.4	2.00	6.76	
Total Xylenes*	<0.150	0.150	10/29/2025	ND	5.74	95.7	6.00	6.26	
Total BTEX	<0.300	0.300	10/29/2025	ND					

Surrogate: 4-Bromofluorobenzene (PID) 104 % 70.4-141

Chloride, SM4500Cl-B		mg/kg		Analyzed By: KH					
Analyte	Result	Reporting Limit	Analyzed	Method Blank	BS	% Recovery	True Value QC	RPD	Qualifier
Chloride	16.0	16.0	10/29/2025	ND	416	104	400	3.92	

TPH 8015M		mg/kg		Analyzed By: MS					
Analyte	Result	Reporting Limit	Analyzed	Method Blank	BS	% Recovery	True Value QC	RPD	Qualifier
GRO C6-C10*	<10.0	10.0	10/29/2025	ND	225	113	200	2.30	
DRO >C10-C28*	<10.0	10.0	10/29/2025	ND	212	106	200	1.49	
EXT DRO >C28-C36	<10.0	10.0	10/29/2025	ND					

Surrogate: 1-Chlorooctane 83.5 % 52.4-130

Surrogate: 1-Chlorooctadecane 77.3 % 39.9-141

Cardinal Laboratories

\*=Accredited Analyte

PLEASE NOTE: Liability and Damages. Cardinal's liability and client's exclusive remedy for any claim arising, whether based in contract or tort, shall be limited to the amount paid by client for analyses. All claims, including those for negligence and any other cause whatsoever shall be deemed waived unless made in writing and received by Cardinal within thirty (30) days after completion of the applicable service. In no event shall Cardinal be liable for incidental or consequential damages, including, without limitation, business interruptions, loss of use, or loss of profits incurred by client, its subsidiaries, affiliates or successors arising out of or related to the performance of the services hereunder by Cardinal, regardless of whether such claim is based upon any of the above stated reasons or otherwise. Results relate only to the samples identified above. This report shall not be reproduced except in full with written approval of Cardinal Laboratories.

Celey D. Keene, Lab Director/Quality Manager



PHONE (575) 393-2326 ° 101 E. MARLAND ° HOBBS, NM 88240

**Analytical Results For:**

TASMAN GEOSCIENCES  
 KYLE NORMAN  
 6899 PECOS ST. UNIT C  
 DENVER CO, 80221  
 Fax To:

Received:	10/27/2025	Sampling Date:	10/27/2025
Reported:	10/31/2025	Sampling Type:	Soil
Project Name:	8872_12104 LINE LEAK	Sampling Condition:	Cool & Intact
Project Number:	NONE GIVEN	Sample Received By:	Shari Cisneros
Project Location:	DCP OP CO		

**Sample ID: V - 2 @ 2' (H256767-06)**

BTEX 8021B		mg/kg		Analyzed By: JH					
Analyte	Result	Reporting Limit	Analyzed	Method Blank	BS	% Recovery	True Value QC	RPD	Qualifier
Benzene*	<0.050	0.050	10/29/2025	ND	1.81	90.4	2.00	2.53	
Toluene*	<0.050	0.050	10/29/2025	ND	1.74	86.8	2.00	0.150	
Ethylbenzene*	<0.050	0.050	10/29/2025	ND	1.83	91.3	2.00	1.21	QR-03
Total Xylenes*	<0.150	0.150	10/29/2025	ND	5.68	94.6	6.00	1.17	QR-03
Total BTEX	<0.300	0.300	10/29/2025	ND					

Surrogate: 4-Bromofluorobenzene (PID) 106 % 70.4-141

Chloride, SM4500CI-B		mg/kg		Analyzed By: KH					
Analyte	Result	Reporting Limit	Analyzed	Method Blank	BS	% Recovery	True Value QC	RPD	Qualifier
Chloride	304	16.0	10/29/2025	ND	416	104	400	3.92	

TPH 8015M		mg/kg		Analyzed By: MS					
Analyte	Result	Reporting Limit	Analyzed	Method Blank	BS	% Recovery	True Value QC	RPD	Qualifier
GRO C6-C10*	<10.0	10.0	10/29/2025	ND	225	113	200	2.30	
DRO >C10-C28*	<10.0	10.0	10/29/2025	ND	212	106	200	1.49	
EXT DRO >C28-C36	<10.0	10.0	10/29/2025	ND					

Surrogate: 1-Chlorooctane 93.5 % 52.4-130

Surrogate: 1-Chlorooctadecane 87.1 % 39.9-141

Cardinal Laboratories

\*=Accredited Analyte

PLEASE NOTE: Liability and Damages. Cardinal's liability and client's exclusive remedy for any claim arising, whether based in contract or tort, shall be limited to the amount paid by client for analyses. All claims, including those for negligence and any other cause whatsoever shall be deemed waived unless made in writing and received by Cardinal within thirty (30) days after completion of the applicable service. In no event shall Cardinal be liable for incidental or consequential damages, including, without limitation, business interruptions, loss of use, or loss of profits incurred by client, its subsidiaries, affiliates or successors arising out of or related to the performance of the services hereunder by Cardinal, regardless of whether such claim is based upon any of the above stated reasons or otherwise. Results relate only to the samples identified above. This report shall not be reproduced except in full with written approval of Cardinal Laboratories.

Celey D. Keene, Lab Director/Quality Manager



PHONE (575) 393-2326 ° 101 E. MARLAND ° HOBBS, NM 88240

**Analytical Results For:**

TASMAN GEOSCIENCES  
 KYLE NORMAN  
 6899 PECOS ST. UNIT C  
 DENVER CO, 80221  
 Fax To:

Received:	10/27/2025	Sampling Date:	10/27/2025
Reported:	10/31/2025	Sampling Type:	Soil
Project Name:	8872_12104 LINE LEAK	Sampling Condition:	Cool & Intact
Project Number:	NONE GIVEN	Sample Received By:	Shari Cisneros
Project Location:	DCP OP CO		

**Sample ID: V - 2 @ 6' (H256767-08)**

BTEX 8021B		mg/kg		Analyzed By: JH					
Analyte	Result	Reporting Limit	Analyzed	Method Blank	BS	% Recovery	True Value QC	RPD	Qualifier
Benzene*	<0.050	0.050	10/29/2025	ND	1.81	90.4	2.00	2.53	
Toluene*	<0.050	0.050	10/29/2025	ND	1.74	86.8	2.00	0.150	
Ethylbenzene*	<0.050	0.050	10/29/2025	ND	1.83	91.3	2.00	1.21	
Total Xylenes*	<0.150	0.150	10/29/2025	ND	5.68	94.6	6.00	1.17	
Total BTEX	<0.300	0.300	10/29/2025	ND					

Surrogate: 4-Bromofluorobenzene (PID) 102 % 70.4-141

Chloride, SM4500CI-B		mg/kg		Analyzed By: KH					
Analyte	Result	Reporting Limit	Analyzed	Method Blank	BS	% Recovery	True Value QC	RPD	Qualifier
Chloride	448	16.0	10/29/2025	ND	416	104	400	3.92	

TPH 8015M		mg/kg		Analyzed By: MS					
Analyte	Result	Reporting Limit	Analyzed	Method Blank	BS	% Recovery	True Value QC	RPD	Qualifier
GRO C6-C10*	<10.0	10.0	10/29/2025	ND	225	113	200	2.30	
DRO >C10-C28*	<10.0	10.0	10/29/2025	ND	212	106	200	1.49	
EXT DRO >C28-C36	<10.0	10.0	10/29/2025	ND					

Surrogate: 1-Chlorooctane 95.1 % 52.4-130

Surrogate: 1-Chlorooctadecane 89.2 % 39.9-141

Cardinal Laboratories

\*=Accredited Analyte

PLEASE NOTE: Liability and Damages. Cardinal's liability and client's exclusive remedy for any claim arising, whether based in contract or tort, shall be limited to the amount paid by client for analyses. All claims, including those for negligence and any other cause whatsoever shall be deemed waived unless made in writing and received by Cardinal within thirty (30) days after completion of the applicable service. In no event shall Cardinal be liable for incidental or consequential damages, including, without limitation, business interruptions, loss of use, or loss of profits incurred by client, its subsidiaries, affiliates or successors arising out of or related to the performance of the services hereunder by Cardinal, regardless of whether such claim is based upon any of the above stated reasons or otherwise. Results relate only to the samples identified above. This report shall not be reproduced except in full with written approval of Cardinal Laboratories.

Celey D. Keene, Lab Director/Quality Manager



PHONE (575) 393-2326 ° 101 E. MARLAND ° HOBBS, NM 88240

**Analytical Results For:**

TASMAN GEOSCIENCES  
 KYLE NORMAN  
 6899 PECOS ST. UNIT C  
 DENVER CO, 80221  
 Fax To:

Received:	10/27/2025	Sampling Date:	10/27/2025
Reported:	10/31/2025	Sampling Type:	Soil
Project Name:	8872_12104 LINE LEAK	Sampling Condition:	Cool & Intact
Project Number:	NONE GIVEN	Sample Received By:	Shari Cisneros
Project Location:	DCP OP CO		

**Sample ID: V - 3 @ 4' (H256767-11)**

BTEX 8021B		mg/kg		Analyzed By: JH					
Analyte	Result	Reporting Limit	Analyzed	Method Blank	BS	% Recovery	True Value QC	RPD	Qualifier
Benzene*	<0.050	0.050	10/29/2025	ND	1.81	90.4	2.00	2.53	
Toluene*	<0.050	0.050	10/29/2025	ND	1.74	86.8	2.00	0.150	
Ethylbenzene*	<0.050	0.050	10/29/2025	ND	1.83	91.3	2.00	1.21	
Total Xylenes*	<0.150	0.150	10/29/2025	ND	5.68	94.6	6.00	1.17	
Total BTEX	<0.300	0.300	10/29/2025	ND					

Surrogate: 4-Bromofluorobenzene (PID) 103 % 70.4-141

Chloride, SM4500CI-B		mg/kg		Analyzed By: KH					
Analyte	Result	Reporting Limit	Analyzed	Method Blank	BS	% Recovery	True Value QC	RPD	Qualifier
Chloride	336	16.0	10/29/2025	ND	416	104	400	3.92	

TPH 8015M		mg/kg		Analyzed By: MS					
Analyte	Result	Reporting Limit	Analyzed	Method Blank	BS	% Recovery	True Value QC	RPD	Qualifier
GRO C6-C10*	<10.0	10.0	10/30/2025	ND	197	98.6	200	3.69	
DRO >C10-C28*	<10.0	10.0	10/30/2025	ND	200	100	200	8.17	
EXT DRO >C28-C36	<10.0	10.0	10/30/2025	ND					

Surrogate: 1-Chlorooctane 91.2 % 52.4-130

Surrogate: 1-Chlorooctadecane 89.1 % 39.9-141

Cardinal Laboratories

\*=Accredited Analyte

PLEASE NOTE: Liability and Damages. Cardinal's liability and client's exclusive remedy for any claim arising, whether based in contract or tort, shall be limited to the amount paid by client for analyses. All claims, including those for negligence and any other cause whatsoever shall be deemed waived unless made in writing and received by Cardinal within thirty (30) days after completion of the applicable service. In no event shall Cardinal be liable for incidental or consequential damages, including, without limitation, business interruptions, loss of use, or loss of profits incurred by client, its subsidiaries, affiliates or successors arising out of or related to the performance of the services hereunder by Cardinal, regardless of whether such claim is based upon any of the above stated reasons or otherwise. Results relate only to the samples identified above. This report shall not be reproduced except in full with written approval of Cardinal Laboratories.

Celey D. Keene, Lab Director/Quality Manager



PHONE (575) 393-2326 ° 101 E. MARLAND ° HOBBS, NM 88240

**Analytical Results For:**

TASMAN GEOSCIENCES  
 KYLE NORMAN  
 6899 PECOS ST. UNIT C  
 DENVER CO, 80221  
 Fax To:

Received:	10/27/2025	Sampling Date:	10/27/2025
Reported:	10/31/2025	Sampling Type:	Soil
Project Name:	8872_12104 LINE LEAK	Sampling Condition:	Cool & Intact
Project Number:	NONE GIVEN	Sample Received By:	Shari Cisneros
Project Location:	DCP OP CO		

**Sample ID: V - 3 @ 6' (H256767-12)**

BTEX 8021B		mg/kg		Analyzed By: JH					
Analyte	Result	Reporting Limit	Analyzed	Method Blank	BS	% Recovery	True Value QC	RPD	Qualifier
Benzene*	<0.050	0.050	10/29/2025	ND	1.81	90.4	2.00	2.53	
Toluene*	<0.050	0.050	10/29/2025	ND	1.74	86.8	2.00	0.150	
Ethylbenzene*	<0.050	0.050	10/29/2025	ND	1.83	91.3	2.00	1.21	
Total Xylenes*	<0.150	0.150	10/29/2025	ND	5.68	94.6	6.00	1.17	
Total BTEX	<0.300	0.300	10/29/2025	ND					

Surrogate: 4-Bromofluorobenzene (PID) 104 % 70.4-141

Chloride, SM4500CI-B		mg/kg		Analyzed By: KH					
Analyte	Result	Reporting Limit	Analyzed	Method Blank	BS	% Recovery	True Value QC	RPD	Qualifier
Chloride	112	16.0	10/29/2025	ND	416	104	400	3.92	

TPH 8015M		mg/kg		Analyzed By: MS					
Analyte	Result	Reporting Limit	Analyzed	Method Blank	BS	% Recovery	True Value QC	RPD	Qualifier
GRO C6-C10*	<10.0	10.0	10/30/2025	ND	197	98.6	200	3.69	
DRO >C10-C28*	<10.0	10.0	10/30/2025	ND	200	100	200	8.17	
EXT DRO >C28-C36	<10.0	10.0	10/30/2025	ND					

Surrogate: 1-Chlorooctane 84.2 % 52.4-130

Surrogate: 1-Chlorooctadecane 81.3 % 39.9-141

Cardinal Laboratories

\*=Accredited Analyte

PLEASE NOTE: Liability and Damages. Cardinal's liability and client's exclusive remedy for any claim arising, whether based in contract or tort, shall be limited to the amount paid by client for analyses. All claims, including those for negligence and any other cause whatsoever shall be deemed waived unless made in writing and received by Cardinal within thirty (30) days after completion of the applicable service. In no event shall Cardinal be liable for incidental or consequential damages, including, without limitation, business interruptions, loss of use, or loss of profits incurred by client, its subsidiaries, affiliates or successors arising out of or related to the performance of the services hereunder by Cardinal, regardless of whether such claim is based upon any of the above stated reasons or otherwise. Results relate only to the samples identified above. This report shall not be reproduced except in full with written approval of Cardinal Laboratories.

Celey D. Keene, Lab Director/Quality Manager



PHONE (575) 393-2326 ° 101 E. MARLAND ° HOBBS, NM 88240

**Analytical Results For:**

TASMAN GEOSCIENCES  
 KYLE NORMAN  
 6899 PECOS ST. UNIT C  
 DENVER CO, 80221  
 Fax To:

Received:	10/27/2025	Sampling Date:	10/27/2025
Reported:	10/31/2025	Sampling Type:	Soil
Project Name:	8872_12104 LINE LEAK	Sampling Condition:	Cool & Intact
Project Number:	NONE GIVEN	Sample Received By:	Shari Cisneros
Project Location:	DCP OP CO		

**Sample ID: V - 4 @ 2' (H256767-14)**

BTEX 8021B		mg/kg		Analyzed By: JH					
Analyte	Result	Reporting Limit	Analyzed	Method Blank	BS	% Recovery	True Value QC	RPD	Qualifier
Benzene*	<0.050	0.050	10/29/2025	ND	1.81	90.4	2.00	2.53	
Toluene*	<0.050	0.050	10/29/2025	ND	1.74	86.8	2.00	0.150	
Ethylbenzene*	<0.050	0.050	10/29/2025	ND	1.83	91.3	2.00	1.21	
Total Xylenes*	<0.150	0.150	10/29/2025	ND	5.68	94.6	6.00	1.17	
Total BTEX	<0.300	0.300	10/29/2025	ND					

Surrogate: 4-Bromofluorobenzene (PID) 108 % 70.4-141

Chloride, SM4500CI-B		mg/kg		Analyzed By: KH					
Analyte	Result	Reporting Limit	Analyzed	Method Blank	BS	% Recovery	True Value QC	RPD	Qualifier
Chloride	48.0	16.0	10/29/2025	ND	416	104	400	3.92	

TPH 8015M		mg/kg		Analyzed By: MS					
Analyte	Result	Reporting Limit	Analyzed	Method Blank	BS	% Recovery	True Value QC	RPD	Qualifier
GRO C6-C10*	<10.0	10.0	10/30/2025	ND	197	98.6	200	3.69	
DRO >C10-C28*	<10.0	10.0	10/30/2025	ND	200	100	200	8.17	
EXT DRO >C28-C36	<10.0	10.0	10/30/2025	ND					

Surrogate: 1-Chlorooctane 87.1 % 52.4-130

Surrogate: 1-Chlorooctadecane 84.4 % 39.9-141

Cardinal Laboratories

\*=Accredited Analyte

PLEASE NOTE: Liability and Damages. Cardinal's liability and client's exclusive remedy for any claim arising, whether based in contract or tort, shall be limited to the amount paid by client for analyses. All claims, including those for negligence and any other cause whatsoever shall be deemed waived unless made in writing and received by Cardinal within thirty (30) days after completion of the applicable service. In no event shall Cardinal be liable for incidental or consequential damages, including, without limitation, business interruptions, loss of use, or loss of profits incurred by client, its subsidiaries, affiliates or successors arising out of or related to the performance of the services hereunder by Cardinal, regardless of whether such claim is based upon any of the above stated reasons or otherwise. Results relate only to the samples identified above. This report shall not be reproduced except in full with written approval of Cardinal Laboratories.

Celey D. Keene, Lab Director/Quality Manager



PHONE (575) 393-2326 ° 101 E. MARLAND ° HOBBS, NM 88240

**Analytical Results For:**

TASMAN GEOSCIENCES  
 KYLE NORMAN  
 6899 PECOS ST. UNIT C  
 DENVER CO, 80221  
 Fax To:

Received:	10/27/2025	Sampling Date:	10/27/2025
Reported:	10/31/2025	Sampling Type:	Soil
Project Name:	8872_12104 LINE LEAK	Sampling Condition:	Cool & Intact
Project Number:	NONE GIVEN	Sample Received By:	Shari Cisneros
Project Location:	DCP OP CO		

**Sample ID: V - 4 @ 6' (H256767-16)**

BTEX 8021B		mg/kg		Analyzed By: JH					
Analyte	Result	Reporting Limit	Analyzed	Method Blank	BS	% Recovery	True Value QC	RPD	Qualifier
Benzene*	<0.050	0.050	10/29/2025	ND	1.81	90.4	2.00	2.53	
Toluene*	<0.050	0.050	10/29/2025	ND	1.74	86.8	2.00	0.150	
Ethylbenzene*	<0.050	0.050	10/29/2025	ND	1.83	91.3	2.00	1.21	
Total Xylenes*	<0.150	0.150	10/29/2025	ND	5.68	94.6	6.00	1.17	
Total BTEX	<0.300	0.300	10/29/2025	ND					

Surrogate: 4-Bromofluorobenzene (PID) 101 % 70.4-141

Chloride, SM4500CI-B		mg/kg		Analyzed By: KH					
Analyte	Result	Reporting Limit	Analyzed	Method Blank	BS	% Recovery	True Value QC	RPD	Qualifier
Chloride	48.0	16.0	10/29/2025	ND	416	104	400	3.92	

TPH 8015M		mg/kg		Analyzed By: MS					
Analyte	Result	Reporting Limit	Analyzed	Method Blank	BS	% Recovery	True Value QC	RPD	Qualifier
GRO C6-C10*	<10.0	10.0	10/30/2025	ND	197	98.6	200	3.69	
DRO >C10-C28*	<10.0	10.0	10/30/2025	ND	200	100	200	8.17	
EXT DRO >C28-C36	<10.0	10.0	10/30/2025	ND					

Surrogate: 1-Chlorooctane 92.2 % 52.4-130

Surrogate: 1-Chlorooctadecane 88.6 % 39.9-141

Cardinal Laboratories

\*=Accredited Analyte

PLEASE NOTE: Liability and Damages. Cardinal's liability and client's exclusive remedy for any claim arising, whether based in contract or tort, shall be limited to the amount paid by client for analyses. All claims, including those for negligence and any other cause whatsoever shall be deemed waived unless made in writing and received by Cardinal within thirty (30) days after completion of the applicable service. In no event shall Cardinal be liable for incidental or consequential damages, including, without limitation, business interruptions, loss of use, or loss of profits incurred by client, its subsidiaries, affiliates or successors arising out of or related to the performance of the services hereunder by Cardinal, regardless of whether such claim is based upon any of the above stated reasons or otherwise. Results relate only to the samples identified above. This report shall not be reproduced except in full with written approval of Cardinal Laboratories.

Celey D. Keene, Lab Director/Quality Manager



PHONE (575) 393-2326 ° 101 E. MARLAND ° HOBBS, NM 88240

Notes and Definitions

- QR-03 The RPD value for the sample duplicate or MS/MSD was outside of QC acceptance limits due to matrix interference. QC batch accepted based on LCS and/or LCSD recovery and/or RPD values.
QM-07 The spike recovery was outside acceptance limits for the MS and/or MSD. The batch was accepted based on acceptable LCS recovery.
ND Analyte NOT DETECTED at or above the reporting limit
RPD Relative Percent Difference
\*\* Samples not received at proper temperature of 6°C or below.
\*\*\* Insufficient time to reach temperature.
- Chloride by SM4500Cl-B does not require samples be received at or below 6°C
Samples reported on an as received basis (wet) unless otherwise noted on report

Cardinal Laboratories

\*=Accredited Analyte

PLEASE NOTE: Liability and Damages. Cardinal's liability and client's exclusive remedy for any claim arising, whether based in contract or tort, shall be limited to the amount paid by client for analyses. All claims, including those for negligence and any other cause whatsoever shall be deemed waived unless made in writing and received by Cardinal within thirty (30) days after completion of the applicable service. In no event shall Cardinal be liable for incidental or consequential damages, including, without limitation, business interruptions, loss of use, or loss of profits incurred by client, its subsidiaries, affiliates or successors arising out of or related to the performance of the services hereunder by Cardinal, regardless of whether such claim is based upon any of the above stated reasons or otherwise. Results relate only to the samples identified above. This report shall not be reproduced except in full with written approval of Cardinal Laboratories.

Celey D. Keene

Celey D. Keene, Lab Director/Quality Manager





**CHAIN-OF-CUSTODY AND ANALYSIS REQUEST**

Company Name: Tasman Geosciences		<b>BILL TO</b>		<b>ANALYSIS REQUEST</b>															
Project Manager: Kyle Norman		P.O. #:		TPH 8015 Ext BTEX <del>80218</del> 80218 Chlorides Hold 24-hr Rush 48-hr Rush															
Address: 2620 W. Marland Blvd.		Company: Tasman Geo																	
City: Hobbs	State: NM Zip: 88240	Attn: Kyle Norman																	
Phone #: 575-318-5017	Fax #:	Address: 2620 W. Marland																	
Project #:	Project Owner: DCP Operating Company		City: Hobbs																
Project Name: 8872 - 12104 Line Leak			State: NM Zip: 88240																
Project Location:			Phone #: 575-318-5017																
Sampler Name: Bianca Martinez			Fax #:																
FOR LAB USE ONLY																			
Lab I.D.	Sample I.D.	(G)RAB OR (C)OMP.	# CONTAINERS									MATRIX						PRESERV.	
				GROUNDWATER	WASTEWATER	SOIL	OIL	SLUDGE	OTHER:	ACID/BASE:	ICE / COOL	OTHER:	DATE	TIME					
H256767																			
11	V-3 @ 4'		1		X					X		10/27/25	11:49	X					
12	V-3 @ 6'		1		X					X			11:53	X					
13	V-4 @ 0.5'		1		X					X			11:04	X					
14	V-4 @ 2'		1		X					X			11:07	X					
15	V-4 @ 4'		1		X					X			11:10	X					
16	V-4 @ 6'		1		X					X			11:14	X					

PLEASE NOTE: Liability and Damages. Cardinal's liability and client's exclusive remedy for any claim arising whether based in contract or tort, shall be limited to the amount paid by the client for the analysis. All claims including those for negligence and any other cause whatsoever shall be deemed waived unless made in writing and received by Cardinal within 30 days after completion of the applicable service. In no event shall Cardinal be liable for incidental or consequential damages, including without limitation, business interruptions, loss of use, or loss of profits incurred by client, its subsidiaries, affiliates or successors arising out of or related to the performance of services hereunder by Cardinal, regardless of whether such claim is based upon any of the above stated reasons or otherwise.

Relinquished By: Bianca Martinez	Date: 10/27/25	Received By: Shan Cisneros	Phone Result: <input type="checkbox"/> Yes <input checked="" type="checkbox"/> No	Add'l Phone #:	
	Time: 14:15		Fax Result: <input type="checkbox"/> Yes <input checked="" type="checkbox"/> No	Add'l Fax #:	
Relinquished By:	Date:	Received By:	REMARKS: email results: NMDData@tasman-geo.com; Stephen.Weathers@pbb.com		
	Time:		No Labels		
Delivered By: (Circle One) Sampler - UPS - Bus - Other: 1. Loc #140 CF # 1.9c	Sample Condition Cool Intact <input checked="" type="checkbox"/> Yes <input type="checkbox"/> No <input type="checkbox"/> No <input type="checkbox"/> No	CHECKED BY: (Initials) DC			

† Cardinal cannot accept verbal changes. Please fax written changes to 505-393-2476



PHONE (575) 393-2326 ° 101 E. MARLAND ° HOBBS, NM 88240

---

November 24, 2025

KYLE NORMAN

TASMAN GEOSCIENCES

6899 PECOS ST. UNIT C

DENVER, CO 80221

RE: 8872\_12104 LINE LEAK

Enclosed are the results of analyses for samples received by the laboratory on 11/12/25 8:04.

Cardinal Laboratories is accredited through Texas NELAP under certificate number TX-C25-00101. Accreditation applies to drinking water, non-potable water and solid and chemical materials. All accredited analytes are denoted by an asterisk (\*). For a complete list of accredited analytes and matrices visit the TCEQ website at [www.tceq.texas.gov/field/qa/lab\\_accred\\_certif.html](http://www.tceq.texas.gov/field/qa/lab_accred_certif.html).

Cardinal Laboratories is accredited through the State of Colorado Department of Public Health and Environment for:

Method EPA 552.2	Haloacetic Acids (HAA-5)
Method EPA 524.2	Total Trihalomethanes (TTHM)
Method EPA 524.4	Regulated VOCs (V1, V2, V3)

Accreditation applies to public drinking water matrices.

This report meets NELAP requirements and is made up of a cover page, analytical results, and a copy of the original chain-of-custody. If you have any questions concerning this report, please feel free to contact me.

Sincerely,

A handwritten signature in black ink that reads "Mike Snyder".

Mike Snyder For Celey D. Keene

Lab Director/Quality Manager



PHONE (575) 393-2326 ° 101 E. MARLAND ° HOBBS, NM 88240

**Analytical Results For:**

TASMAN GEOSCIENCES  
 KYLE NORMAN  
 6899 PECOS ST. UNIT C  
 DENVER CO, 80221  
 Fax To:

Received:	11/12/2025	Sampling Date:	11/11/2025
Reported:	11/24/2025	Sampling Type:	Soil
Project Name:	8872_12104 LINE LEAK	Sampling Condition:	Cool & Intact
Project Number:	NONE GIVEN	Sample Received By:	Alyssa Parras
Project Location:	DCP OP CO		

**Sample ID: V - 7 @ 0.5' (H257117-01)**

BTEX 8021B		mg/kg		Analyzed By: JH					
Analyte	Result	Reporting Limit	Analyzed	Method Blank	BS	% Recovery	True Value QC	RPD	Qualifier
Benzene*	<0.050	0.050	11/22/2025	ND	1.95	97.3	2.00	4.98	
Toluene*	<0.050	0.050	11/22/2025	ND	2.06	103	2.00	5.50	
Ethylbenzene*	<0.050	0.050	11/22/2025	ND	1.99	99.5	2.00	5.33	
Total Xylenes*	<0.150	0.150	11/22/2025	ND	5.97	99.6	6.00	5.29	
Total BTEX	<0.300	0.300	11/22/2025	ND					

Surrogate: 4-Bromofluorobenzene (PID) 114 % 70.4-141

Chloride, SM4500Cl-B		mg/kg		Analyzed By: AC					
Analyte	Result	Reporting Limit	Analyzed	Method Blank	BS	% Recovery	True Value QC	RPD	Qualifier
<b>Chloride</b>	<b>48.0</b>	16.0	11/24/2025	ND	416	104	400	0.00	

TPH 8015M		mg/kg		Analyzed By: MS					
Analyte	Result	Reporting Limit	Analyzed	Method Blank	BS	% Recovery	True Value QC	RPD	Qualifier
GRO C6-C10*	<10.0	10.0	11/22/2025	ND	211	105	200	0.145	
DRO >C10-C28*	<10.0	10.0	11/22/2025	ND	205	102	200	0.286	
EXT DRO >C28-C36	<10.0	10.0	11/22/2025	ND					

Surrogate: 1-Chlorooctane 88.7 % 52.4-130

Surrogate: 1-Chlorooctadecane 86.7 % 39.9-141

Cardinal Laboratories

\*=Accredited Analyte

PLEASE NOTE: Liability and Damages. Cardinal's liability and client's exclusive remedy for any claim arising, whether based in contract or tort, shall be limited to the amount paid by client for analyses. All claims, including those for negligence and any other cause whatsoever shall be deemed waived unless made in writing and received by Cardinal within thirty (30) days after completion of the applicable service. In no event shall Cardinal be liable for incidental or consequential damages, including, without limitation, business interruptions, loss of use, or loss of profits incurred by client, its subsidiaries, affiliates or successors arising out of or related to the performance of the services hereunder by Cardinal, regardless of whether such claim is based upon any of the above stated reasons or otherwise. Results relate only to the samples identified above. This report shall not be reproduced except in full with written approval of Cardinal Laboratories.

Mike Snyder For Celey D. Keene, Lab Director/Quality Manager



PHONE (575) 393-2326 ° 101 E. MARLAND ° HOBBS, NM 88240

**Analytical Results For:**

TASMAN GEOSCIENCES  
 KYLE NORMAN  
 6899 PECOS ST. UNIT C  
 DENVER CO, 80221  
 Fax To:

Received:	11/12/2025	Sampling Date:	11/11/2025
Reported:	11/24/2025	Sampling Type:	Soil
Project Name:	8872_12104 LINE LEAK	Sampling Condition:	Cool & Intact
Project Number:	NONE GIVEN	Sample Received By:	Alyssa Parras
Project Location:	DCP OP CO		

**Sample ID: V - 7 @ 4' (H257117-03)**

BTEX 8021B		mg/kg		Analyzed By: JH						
Analyte	Result	Reporting Limit	Analyzed	Method Blank	BS	% Recovery	True Value QC	RPD	Qualifier	
Benzene*	<0.050	0.050	11/17/2025	ND	2.24	112	2.00	6.60	QM-07	
Toluene*	<0.050	0.050	11/17/2025	ND	2.20	110	2.00	6.16	QM-07	
Ethylbenzene*	<0.050	0.050	11/17/2025	ND	2.15	107	2.00	6.88	QM-07	
Total Xylenes*	<0.150	0.150	11/17/2025	ND	6.48	108	6.00	6.46	QM-07	
Total BTEX	<0.300	0.300	11/17/2025	ND						

Surrogate: 4-Bromofluorobenzene (PID) 94.0 % 70.4-141

Chloride, SM4500CI-B		mg/kg		Analyzed By: KH						
Analyte	Result	Reporting Limit	Analyzed	Method Blank	BS	% Recovery	True Value QC	RPD	Qualifier	
Chloride	<16.0	16.0	11/12/2025	ND	432	108	400	0.00		

TPH 8015M		mg/kg		Analyzed By: MS						
Analyte	Result	Reporting Limit	Analyzed	Method Blank	BS	% Recovery	True Value QC	RPD	Qualifier	
GRO C6-C10*	<10.0	10.0	11/12/2025	ND	197	98.3	200	1.70		
DRO >C10-C28*	<10.0	10.0	11/12/2025	ND	198	99.1	200	0.861		
EXT DRO >C28-C36	<10.0	10.0	11/12/2025	ND						

Surrogate: 1-Chlorooctane 101 % 52.4-130

Surrogate: 1-Chlorooctadecane 96.3 % 39.9-141

Cardinal Laboratories

\*=Accredited Analyte

PLEASE NOTE: Liability and Damages. Cardinal's liability and client's exclusive remedy for any claim arising, whether based in contract or tort, shall be limited to the amount paid by client for analyses. All claims, including those for negligence and any other cause whatsoever shall be deemed waived unless made in writing and received by Cardinal within thirty (30) days after completion of the applicable service. In no event shall Cardinal be liable for incidental or consequential damages, including, without limitation, business interruptions, loss of use, or loss of profits incurred by client, its subsidiaries, affiliates or successors arising out of or related to the performance of the services hereunder by Cardinal, regardless of whether such claim is based upon any of the above stated reasons or otherwise. Results relate only to the samples identified above. This report shall not be reproduced except in full with written approval of Cardinal Laboratories.

Mike Snyder For Celey D. Keene, Lab Director/Quality Manager



PHONE (575) 393-2326 ° 101 E. MARLAND ° HOBBS, NM 88240

**Analytical Results For:**

TASMAN GEOSCIENCES  
 KYLE NORMAN  
 6899 PECOS ST. UNIT C  
 DENVER CO, 80221  
 Fax To:

Received:	11/12/2025	Sampling Date:	11/11/2025
Reported:	11/24/2025	Sampling Type:	Soil
Project Name:	8872_12104 LINE LEAK	Sampling Condition:	Cool & Intact
Project Number:	NONE GIVEN	Sample Received By:	Alyssa Parras
Project Location:	DCP OP CO		

**Sample ID: V - 7 @ 6' (H257117-04)**

BTEX 8021B		mg/kg		Analyzed By: JH						
Analyte	Result	Reporting Limit	Analyzed	Method Blank	BS	% Recovery	True Value QC	RPD	Qualifier	
Benzene*	<0.050	0.050	11/17/2025	ND	2.24	112	2.00	6.60		
Toluene*	<0.050	0.050	11/17/2025	ND	2.20	110	2.00	6.16		
Ethylbenzene*	<0.050	0.050	11/17/2025	ND	2.15	107	2.00	6.88		
Total Xylenes*	<0.150	0.150	11/17/2025	ND	6.48	108	6.00	6.46		
Total BTEX	<0.300	0.300	11/17/2025	ND						

Surrogate: 4-Bromofluorobenzene (PID) 94.0 % 70.4-141

Chloride, SM4500CI-B		mg/kg		Analyzed By: KH						
Analyte	Result	Reporting Limit	Analyzed	Method Blank	BS	% Recovery	True Value QC	RPD	Qualifier	
Chloride	<16.0	16.0	11/12/2025	ND	432	108	400	0.00		

TPH 8015M		mg/kg		Analyzed By: MS						
Analyte	Result	Reporting Limit	Analyzed	Method Blank	BS	% Recovery	True Value QC	RPD	Qualifier	
GRO C6-C10*	<10.0	10.0	11/12/2025	ND	197	98.3	200	1.70		
DRO >C10-C28*	<10.0	10.0	11/12/2025	ND	198	99.1	200	0.861		
EXT DRO >C28-C36	<10.0	10.0	11/12/2025	ND						

Surrogate: 1-Chlorooctane 100 % 52.4-130

Surrogate: 1-Chlorooctadecane 95.4 % 39.9-141

Cardinal Laboratories

\*=Accredited Analyte

PLEASE NOTE: Liability and Damages. Cardinal's liability and client's exclusive remedy for any claim arising, whether based in contract or tort, shall be limited to the amount paid by client for analyses. All claims, including those for negligence and any other cause whatsoever shall be deemed waived unless made in writing and received by Cardinal within thirty (30) days after completion of the applicable service. In no event shall Cardinal be liable for incidental or consequential damages, including, without limitation, business interruptions, loss of use, or loss of profits incurred by client, its subsidiaries, affiliates or successors arising out of or related to the performance of the services hereunder by Cardinal, regardless of whether such claim is based upon any of the above stated reasons or otherwise. Results relate only to the samples identified above. This report shall not be reproduced except in full with written approval of Cardinal Laboratories.

Mike Snyder For Celey D. Keene, Lab Director/Quality Manager



PHONE (575) 393-2326 ° 101 E. MARLAND ° HOBBS, NM 88240

**Analytical Results For:**

TASMAN GEOSCIENCES  
 KYLE NORMAN  
 6899 PECOS ST. UNIT C  
 DENVER CO, 80221  
 Fax To:

Received:	11/12/2025	Sampling Date:	11/11/2025
Reported:	11/24/2025	Sampling Type:	Soil
Project Name:	8872_12104 LINE LEAK	Sampling Condition:	Cool & Intact
Project Number:	NONE GIVEN	Sample Received By:	Alyssa Parras
Project Location:	DCP OP CO		

**Sample ID: V - 6 @ 0.5' (H257117-05)**

BTEX 8021B		mg/kg		Analyzed By: JH					
Analyte	Result	Reporting Limit	Analyzed	Method Blank	BS	% Recovery	True Value QC	RPD	Qualifier
Benzene*	<0.050	0.050	11/22/2025	ND	1.95	97.3	2.00	4.98	
Toluene*	<0.050	0.050	11/22/2025	ND	2.06	103	2.00	5.50	
Ethylbenzene*	<0.050	0.050	11/22/2025	ND	1.99	99.5	2.00	5.33	
Total Xylenes*	<0.150	0.150	11/22/2025	ND	5.97	99.6	6.00	5.29	
Total BTEX	<0.300	0.300	11/22/2025	ND					

Surrogate: 4-Bromofluorobenzene (PID) 108 % 70.4-141

Chloride, SM4500CI-B		mg/kg		Analyzed By: AC					
Analyte	Result	Reporting Limit	Analyzed	Method Blank	BS	% Recovery	True Value QC	RPD	Qualifier
Chloride	32.0	16.0	11/24/2025	ND	416	104	400	0.00	

TPH 8015M		mg/kg		Analyzed By: MS					
Analyte	Result	Reporting Limit	Analyzed	Method Blank	BS	% Recovery	True Value QC	RPD	Qualifier
GRO C6-C10*	<10.0	10.0	11/22/2025	ND	211	105	200	0.145	
DRO >C10-C28*	<10.0	10.0	11/22/2025	ND	205	102	200	0.286	
EXT DRO >C28-C36	<10.0	10.0	11/22/2025	ND					

Surrogate: 1-Chlorooctane 87.5 % 52.4-130

Surrogate: 1-Chlorooctadecane 83.2 % 39.9-141

Cardinal Laboratories

\*=Accredited Analyte

PLEASE NOTE: Liability and Damages. Cardinal's liability and client's exclusive remedy for any claim arising, whether based in contract or tort, shall be limited to the amount paid by client for analyses. All claims, including those for negligence and any other cause whatsoever shall be deemed waived unless made in writing and received by Cardinal within thirty (30) days after completion of the applicable service. In no event shall Cardinal be liable for incidental or consequential damages, including, without limitation, business interruptions, loss of use, or loss of profits incurred by client, its subsidiaries, affiliates or successors arising out of or related to the performance of the services hereunder by Cardinal, regardless of whether such claim is based upon any of the above stated reasons or otherwise. Results relate only to the samples identified above. This report shall not be reproduced except in full with written approval of Cardinal Laboratories.

Mike Snyder For Celey D. Keene, Lab Director/Quality Manager



PHONE (575) 393-2326 ° 101 E. MARLAND ° HOBBS, NM 88240

**Analytical Results For:**

TASMAN GEOSCIENCES  
 KYLE NORMAN  
 6899 PECOS ST. UNIT C  
 DENVER CO, 80221  
 Fax To:

Received:	11/12/2025	Sampling Date:	11/11/2025
Reported:	11/24/2025	Sampling Type:	Soil
Project Name:	8872_12104 LINE LEAK	Sampling Condition:	Cool & Intact
Project Number:	NONE GIVEN	Sample Received By:	Alyssa Parras
Project Location:	DCP OP CO		

**Sample ID: V - 6 @ 2' (H257117-06)**

BTEX 8021B		mg/kg		Analyzed By: JH					
Analyte	Result	Reporting Limit	Analyzed	Method Blank	BS	% Recovery	True Value QC	RPD	Qualifier
Benzene*	<0.050	0.050	11/17/2025	ND	2.24	112	2.00	6.60	
Toluene*	<0.050	0.050	11/17/2025	ND	2.20	110	2.00	6.16	
Ethylbenzene*	<0.050	0.050	11/17/2025	ND	2.15	107	2.00	6.88	
Total Xylenes*	<0.150	0.150	11/17/2025	ND	6.48	108	6.00	6.46	
Total BTEX	<0.300	0.300	11/17/2025	ND					

Surrogate: 4-Bromofluorobenzene (PID) 95.2 % 70.4-141

Chloride, SM4500Cl-B		mg/kg		Analyzed By: KH					
Analyte	Result	Reporting Limit	Analyzed	Method Blank	BS	% Recovery	True Value QC	RPD	Qualifier
Chloride	<16.0	16.0	11/12/2025	ND	432	108	400	0.00	

TPH 8015M		mg/kg		Analyzed By: MS					
Analyte	Result	Reporting Limit	Analyzed	Method Blank	BS	% Recovery	True Value QC	RPD	Qualifier
GRO C6-C10*	<10.0	10.0	11/12/2025	ND	197	98.3	200	1.70	
DRO >C10-C28*	<10.0	10.0	11/12/2025	ND	198	99.1	200	0.861	
EXT DRO >C28-C36	<10.0	10.0	11/12/2025	ND					

Surrogate: 1-Chlorooctane 100 % 52.4-130

Surrogate: 1-Chlorooctadecane 94.8 % 39.9-141

Cardinal Laboratories

\*=Accredited Analyte

PLEASE NOTE: Liability and Damages. Cardinal's liability and client's exclusive remedy for any claim arising, whether based in contract or tort, shall be limited to the amount paid by client for analyses. All claims, including those for negligence and any other cause whatsoever shall be deemed waived unless made in writing and received by Cardinal within thirty (30) days after completion of the applicable service. In no event shall Cardinal be liable for incidental or consequential damages, including, without limitation, business interruptions, loss of use, or loss of profits incurred by client, its subsidiaries, affiliates or successors arising out of or related to the performance of the services hereunder by Cardinal, regardless of whether such claim is based upon any of the above stated reasons or otherwise. Results relate only to the samples identified above. This report shall not be reproduced except in full with written approval of Cardinal Laboratories.

Mike Snyder For Celey D. Keene, Lab Director/Quality Manager



PHONE (575) 393-2326 ° 101 E. MARLAND ° HOBBS, NM 88240

**Analytical Results For:**

TASMAN GEOSCIENCES  
 KYLE NORMAN  
 6899 PECOS ST. UNIT C  
 DENVER CO, 80221  
 Fax To:

Received:	11/12/2025	Sampling Date:	11/11/2025
Reported:	11/24/2025	Sampling Type:	Soil
Project Name:	8872_12104 LINE LEAK	Sampling Condition:	Cool & Intact
Project Number:	NONE GIVEN	Sample Received By:	Alyssa Parras
Project Location:	DCP OP CO		

**Sample ID: V - 6 @ 6' (H257117-08)**

BTEX 8021B		mg/kg		Analyzed By: JH					
Analyte	Result	Reporting Limit	Analyzed	Method Blank	BS	% Recovery	True Value QC	RPD	Qualifier
Benzene*	<0.050	0.050	11/17/2025	ND	2.24	112	2.00	6.60	
Toluene*	<0.050	0.050	11/17/2025	ND	2.20	110	2.00	6.16	
Ethylbenzene*	<0.050	0.050	11/17/2025	ND	2.15	107	2.00	6.88	
Total Xylenes*	<0.150	0.150	11/17/2025	ND	6.48	108	6.00	6.46	
Total BTEX	<0.300	0.300	11/17/2025	ND					

Surrogate: 4-Bromofluorobenzene (PID) 95.3 % 70.4-141

Chloride, SM4500Cl-B		mg/kg		Analyzed By: KH					
Analyte	Result	Reporting Limit	Analyzed	Method Blank	BS	% Recovery	True Value QC	RPD	Qualifier
Chloride	32.0	16.0	11/12/2025	ND	432	108	400	0.00	

TPH 8015M		mg/kg		Analyzed By: MS					
Analyte	Result	Reporting Limit	Analyzed	Method Blank	BS	% Recovery	True Value QC	RPD	Qualifier
GRO C6-C10*	<10.0	10.0	11/12/2025	ND	197	98.3	200	1.70	
DRO >C10-C28*	<10.0	10.0	11/12/2025	ND	198	99.1	200	0.861	
EXT DRO >C28-C36	<10.0	10.0	11/12/2025	ND					

Surrogate: 1-Chlorooctane 101 % 52.4-130

Surrogate: 1-Chlorooctadecane 94.9 % 39.9-141

Cardinal Laboratories

\*=Accredited Analyte

PLEASE NOTE: Liability and Damages. Cardinal's liability and client's exclusive remedy for any claim arising, whether based in contract or tort, shall be limited to the amount paid by client for analyses. All claims, including those for negligence and any other cause whatsoever shall be deemed waived unless made in writing and received by Cardinal within thirty (30) days after completion of the applicable service. In no event shall Cardinal be liable for incidental or consequential damages, including, without limitation, business interruptions, loss of use, or loss of profits incurred by client, its subsidiaries, affiliates or successors arising out of or related to the performance of the services hereunder by Cardinal, regardless of whether such claim is based upon any of the above stated reasons or otherwise. Results relate only to the samples identified above. This report shall not be reproduced except in full with written approval of Cardinal Laboratories.

Mike Snyder For Celey D. Keene, Lab Director/Quality Manager



PHONE (575) 393-2326 ° 101 E. MARLAND ° HOBBS, NM 88240

**Analytical Results For:**

TASMAN GEOSCIENCES  
 KYLE NORMAN  
 6899 PECOS ST. UNIT C  
 DENVER CO, 80221  
 Fax To:

Received:	11/12/2025	Sampling Date:	11/11/2025
Reported:	11/24/2025	Sampling Type:	Soil
Project Name:	8872_12104 LINE LEAK	Sampling Condition:	Cool & Intact
Project Number:	NONE GIVEN	Sample Received By:	Alyssa Parras
Project Location:	DCP OP CO		

**Sample ID: V - 5 @ 0.5' (H257117-09)**

BTEX 8021B		mg/kg		Analyzed By: JH					
Analyte	Result	Reporting Limit	Analyzed	Method Blank	BS	% Recovery	True Value QC	RPD	Qualifier
Benzene*	<0.050	0.050	11/22/2025	ND	1.95	97.3	2.00	4.98	
Toluene*	<0.050	0.050	11/22/2025	ND	2.06	103	2.00	5.50	
Ethylbenzene*	<0.050	0.050	11/22/2025	ND	1.99	99.5	2.00	5.33	
Total Xylenes*	<0.150	0.150	11/22/2025	ND	5.97	99.6	6.00	5.29	
Total BTEX	<0.300	0.300	11/22/2025	ND					

Surrogate: 4-Bromofluorobenzene (PID) 111 % 70.4-141

Chloride, SM4500Cl-B		mg/kg		Analyzed By: AC					
Analyte	Result	Reporting Limit	Analyzed	Method Blank	BS	% Recovery	True Value QC	RPD	Qualifier
Chloride	16.0	16.0	11/24/2025	ND	416	104	400	0.00	

TPH 8015M		mg/kg		Analyzed By: MS					
Analyte	Result	Reporting Limit	Analyzed	Method Blank	BS	% Recovery	True Value QC	RPD	Qualifier
GRO C6-C10*	<10.0	10.0	11/22/2025	ND	211	105	200	0.145	
DRO >C10-C28*	<10.0	10.0	11/22/2025	ND	205	102	200	0.286	
EXT DRO >C28-C36	<10.0	10.0	11/22/2025	ND					

Surrogate: 1-Chlorooctane 86.9 % 52.4-130

Surrogate: 1-Chlorooctadecane 83.2 % 39.9-141

Cardinal Laboratories

\*=Accredited Analyte

PLEASE NOTE: Liability and Damages. Cardinal's liability and client's exclusive remedy for any claim arising, whether based in contract or tort, shall be limited to the amount paid by client for analyses. All claims, including those for negligence and any other cause whatsoever shall be deemed waived unless made in writing and received by Cardinal within thirty (30) days after completion of the applicable service. In no event shall Cardinal be liable for incidental or consequential damages, including, without limitation, business interruptions, loss of use, or loss of profits incurred by client, its subsidiaries, affiliates or successors arising out of or related to the performance of the services hereunder by Cardinal, regardless of whether such claim is based upon any of the above stated reasons or otherwise. Results relate only to the samples identified above. This report shall not be reproduced except in full with written approval of Cardinal Laboratories.

Mike Snyder For Celey D. Keene, Lab Director/Quality Manager



PHONE (575) 393-2326 ° 101 E. MARLAND ° HOBBS, NM 88240

**Analytical Results For:**

TASMAN GEOSCIENCES  
 KYLE NORMAN  
 6899 PECOS ST. UNIT C  
 DENVER CO, 80221  
 Fax To:

Received:	11/12/2025	Sampling Date:	11/11/2025
Reported:	11/24/2025	Sampling Type:	Soil
Project Name:	8872_12104 LINE LEAK	Sampling Condition:	Cool & Intact
Project Number:	NONE GIVEN	Sample Received By:	Alyssa Parras
Project Location:	DCP OP CO		

**Sample ID: V - 5 @ 4' (H257117-11)**

BTEX 8021B		mg/kg		Analyzed By: JH					
Analyte	Result	Reporting Limit	Analyzed	Method Blank	BS	% Recovery	True Value QC	RPD	Qualifier
Benzene*	<0.050	0.050	11/17/2025	ND	2.24	112	2.00	6.60	
Toluene*	<0.050	0.050	11/17/2025	ND	2.20	110	2.00	6.16	
Ethylbenzene*	<0.050	0.050	11/17/2025	ND	2.15	107	2.00	6.88	
Total Xylenes*	<0.150	0.150	11/17/2025	ND	6.48	108	6.00	6.46	
Total BTEX	<0.300	0.300	11/17/2025	ND					

Surrogate: 4-Bromofluorobenzene (PID) 94.3 % 70.4-141

Chloride, SM4500Cl-B		mg/kg		Analyzed By: KH					
Analyte	Result	Reporting Limit	Analyzed	Method Blank	BS	% Recovery	True Value QC	RPD	Qualifier
<b>Chloride</b>	<b>16.0</b>	16.0	11/12/2025	ND	432	108	400	0.00	

TPH 8015M		mg/kg		Analyzed By: MS					
Analyte	Result	Reporting Limit	Analyzed	Method Blank	BS	% Recovery	True Value QC	RPD	Qualifier
GRO C6-C10*	<10.0	10.0	11/12/2025	ND	192	96.1	200	1.67	
DRO >C10-C28*	<10.0	10.0	11/12/2025	ND	189	94.7	200	2.08	
EXT DRO >C28-C36	<10.0	10.0	11/12/2025	ND					

Surrogate: 1-Chlorooctane 101 % 52.4-130

Surrogate: 1-Chlorooctadecane 108 % 39.9-141

Cardinal Laboratories

\*=Accredited Analyte

PLEASE NOTE: Liability and Damages. Cardinal's liability and client's exclusive remedy for any claim arising, whether based in contract or tort, shall be limited to the amount paid by client for analyses. All claims, including those for negligence and any other cause whatsoever shall be deemed waived unless made in writing and received by Cardinal within thirty (30) days after completion of the applicable service. In no event shall Cardinal be liable for incidental or consequential damages, including, without limitation, business interruptions, loss of use, or loss of profits incurred by client, its subsidiaries, affiliates or successors arising out of or related to the performance of the services hereunder by Cardinal, regardless of whether such claim is based upon any of the above stated reasons or otherwise. Results relate only to the samples identified above. This report shall not be reproduced except in full with written approval of Cardinal Laboratories.

Mike Snyder For Celey D. Keene, Lab Director/Quality Manager



PHONE (575) 393-2326 ° 101 E. MARLAND ° HOBBS, NM 88240

**Analytical Results For:**

TASMAN GEOSCIENCES  
 KYLE NORMAN  
 6899 PECOS ST. UNIT C  
 DENVER CO, 80221  
 Fax To:

Received:	11/12/2025	Sampling Date:	11/11/2025
Reported:	11/24/2025	Sampling Type:	Soil
Project Name:	8872_12104 LINE LEAK	Sampling Condition:	Cool & Intact
Project Number:	NONE GIVEN	Sample Received By:	Alyssa Parras
Project Location:	DCP OP CO		

**Sample ID: V - 5 @ 6' (H257117-12)**

BTEX 8021B		mg/kg		Analyzed By: JH					
Analyte	Result	Reporting Limit	Analyzed	Method Blank	BS	% Recovery	True Value QC	RPD	Qualifier
Benzene*	<0.050	0.050	11/17/2025	ND	2.24	112	2.00	6.60	
Toluene*	<0.050	0.050	11/17/2025	ND	2.20	110	2.00	6.16	
Ethylbenzene*	<0.050	0.050	11/17/2025	ND	2.15	107	2.00	6.88	
Total Xylenes*	<0.150	0.150	11/17/2025	ND	6.48	108	6.00	6.46	
Total BTEX	<0.300	0.300	11/17/2025	ND					

Surrogate: 4-Bromofluorobenzene (PID) 94.1 % 70.4-141

Chloride, SM4500Cl-B		mg/kg		Analyzed By: AC					
Analyte	Result	Reporting Limit	Analyzed	Method Blank	BS	% Recovery	True Value QC	RPD	Qualifier
Chloride	<16.0	16.0	11/12/2025	ND	432	108	400	0.00	

TPH 8015M		mg/kg		Analyzed By: MS					
Analyte	Result	Reporting Limit	Analyzed	Method Blank	BS	% Recovery	True Value QC	RPD	Qualifier
GRO C6-C10*	<10.0	10.0	11/12/2025	ND	192	96.1	200	1.67	
DRO >C10-C28*	<10.0	10.0	11/12/2025	ND	189	94.7	200	2.08	
EXT DRO >C28-C36	<10.0	10.0	11/12/2025	ND					

Surrogate: 1-Chlorooctane 99.4 % 52.4-130

Surrogate: 1-Chlorooctadecane 107 % 39.9-141

Cardinal Laboratories

\*=Accredited Analyte

PLEASE NOTE: Liability and Damages. Cardinal's liability and client's exclusive remedy for any claim arising, whether based in contract or tort, shall be limited to the amount paid by client for analyses. All claims, including those for negligence and any other cause whatsoever shall be deemed waived unless made in writing and received by Cardinal within thirty (30) days after completion of the applicable service. In no event shall Cardinal be liable for incidental or consequential damages, including, without limitation, business interruptions, loss of use, or loss of profits incurred by client, its subsidiaries, affiliates or successors arising out of or related to the performance of the services hereunder by Cardinal, regardless of whether such claim is based upon any of the above stated reasons or otherwise. Results relate only to the samples identified above. This report shall not be reproduced except in full with written approval of Cardinal Laboratories.

Mike Snyder For Celey D. Keene, Lab Director/Quality Manager



PHONE (575) 393-2326 ° 101 E. MARLAND ° HOBBS, NM 88240

**Analytical Results For:**

TASMAN GEOSCIENCES  
 KYLE NORMAN  
 6899 PECOS ST. UNIT C  
 DENVER CO, 80221  
 Fax To:

Received:	11/12/2025	Sampling Date:	11/11/2025
Reported:	11/24/2025	Sampling Type:	Soil
Project Name:	8872_12104 LINE LEAK	Sampling Condition:	Cool & Intact
Project Number:	NONE GIVEN	Sample Received By:	Alyssa Parras
Project Location:	DCP OP CO		

**Sample ID: V - 9 @ 0.5' (H257117-13)**

BTEX 8021B		mg/kg		Analyzed By: JH					
Analyte	Result	Reporting Limit	Analyzed	Method Blank	BS	% Recovery	True Value QC	RPD	Qualifier
Benzene*	<0.050	0.050	11/22/2025	ND	1.95	97.3	2.00	4.98	
Toluene*	<0.050	0.050	11/22/2025	ND	2.06	103	2.00	5.50	
Ethylbenzene*	<0.050	0.050	11/22/2025	ND	1.99	99.5	2.00	5.33	
Total Xylenes*	<0.150	0.150	11/22/2025	ND	5.97	99.6	6.00	5.29	
Total BTEX	<0.300	0.300	11/22/2025	ND					

Surrogate: 4-Bromofluorobenzene (PID) 110 % 70.4-141

Chloride, SM4500Cl-B		mg/kg		Analyzed By: AC					
Analyte	Result	Reporting Limit	Analyzed	Method Blank	BS	% Recovery	True Value QC	RPD	Qualifier
Chloride	<16.0	16.0	11/24/2025	ND	416	104	400	0.00	

TPH 8015M		mg/kg		Analyzed By: MS					
Analyte	Result	Reporting Limit	Analyzed	Method Blank	BS	% Recovery	True Value QC	RPD	Qualifier
GRO C6-C10*	<10.0	10.0	11/22/2025	ND	211	105	200	0.145	
DRO >C10-C28*	<10.0	10.0	11/22/2025	ND	205	102	200	0.286	
EXT DRO >C28-C36	<10.0	10.0	11/22/2025	ND					

Surrogate: 1-Chlorooctane 78.9 % 52.4-130

Surrogate: 1-Chlorooctadecane 74.2 % 39.9-141

Cardinal Laboratories

\*=Accredited Analyte

PLEASE NOTE: Liability and Damages. Cardinal's liability and client's exclusive remedy for any claim arising, whether based in contract or tort, shall be limited to the amount paid by client for analyses. All claims, including those for negligence and any other cause whatsoever shall be deemed waived unless made in writing and received by Cardinal within thirty (30) days after completion of the applicable service. In no event shall Cardinal be liable for incidental or consequential damages, including, without limitation, business interruptions, loss of use, or loss of profits incurred by client, its subsidiaries, affiliates or successors arising out of or related to the performance of the services hereunder by Cardinal, regardless of whether such claim is based upon any of the above stated reasons or otherwise. Results relate only to the samples identified above. This report shall not be reproduced except in full with written approval of Cardinal Laboratories.

Mike Snyder For Celey D. Keene, Lab Director/Quality Manager



PHONE (575) 393-2326 ° 101 E. MARLAND ° HOBBS, NM 88240

**Analytical Results For:**

TASMAN GEOSCIENCES  
 KYLE NORMAN  
 6899 PECOS ST. UNIT C  
 DENVER CO, 80221  
 Fax To:

Received:	11/12/2025	Sampling Date:	11/11/2025
Reported:	11/24/2025	Sampling Type:	Soil
Project Name:	8872_12104 LINE LEAK	Sampling Condition:	Cool & Intact
Project Number:	NONE GIVEN	Sample Received By:	Alyssa Parras
Project Location:	DCP OP CO		

**Sample ID: V - 9 @ 4' (H257117-15)**

BTEX 8021B		mg/kg		Analyzed By: JH					
Analyte	Result	Reporting Limit	Analyzed	Method Blank	BS	% Recovery	True Value QC	RPD	Qualifier
Benzene*	<0.050	0.050	11/17/2025	ND	2.24	112	2.00	6.60	
Toluene*	<0.050	0.050	11/17/2025	ND	2.20	110	2.00	6.16	
Ethylbenzene*	<0.050	0.050	11/17/2025	ND	2.15	107	2.00	6.88	
Total Xylenes*	<0.150	0.150	11/17/2025	ND	6.48	108	6.00	6.46	
Total BTEX	<0.300	0.300	11/17/2025	ND					

Surrogate: 4-Bromofluorobenzene (PID) 94.1 % 70.4-141

Chloride, SM4500Cl-B		mg/kg		Analyzed By: AC					
Analyte	Result	Reporting Limit	Analyzed	Method Blank	BS	% Recovery	True Value QC	RPD	Qualifier
Chloride	<16.0	16.0	11/12/2025	ND	432	108	400	0.00	

TPH 8015M		mg/kg		Analyzed By: MS					
Analyte	Result	Reporting Limit	Analyzed	Method Blank	BS	% Recovery	True Value QC	RPD	Qualifier
GRO C6-C10*	<10.0	10.0	11/12/2025	ND	192	96.1	200	1.67	
DRO >C10-C28*	<10.0	10.0	11/12/2025	ND	189	94.7	200	2.08	
EXT DRO >C28-C36	<10.0	10.0	11/12/2025	ND					

Surrogate: 1-Chlorooctane 103 % 52.4-130

Surrogate: 1-Chlorooctadecane 110 % 39.9-141

Cardinal Laboratories

\*=Accredited Analyte

PLEASE NOTE: Liability and Damages. Cardinal's liability and client's exclusive remedy for any claim arising, whether based in contract or tort, shall be limited to the amount paid by client for analyses. All claims, including those for negligence and any other cause whatsoever shall be deemed waived unless made in writing and received by Cardinal within thirty (30) days after completion of the applicable service. In no event shall Cardinal be liable for incidental or consequential damages, including, without limitation, business interruptions, loss of use, or loss of profits incurred by client, its subsidiaries, affiliates or successors arising out of or related to the performance of the services hereunder by Cardinal, regardless of whether such claim is based upon any of the above stated reasons or otherwise. Results relate only to the samples identified above. This report shall not be reproduced except in full with written approval of Cardinal Laboratories.

Mike Snyder For Celey D. Keene, Lab Director/Quality Manager



PHONE (575) 393-2326 ° 101 E. MARLAND ° HOBBS, NM 88240

**Analytical Results For:**

TASMAN GEOSCIENCES  
 KYLE NORMAN  
 6899 PECOS ST. UNIT C  
 DENVER CO, 80221  
 Fax To:

Received:	11/12/2025	Sampling Date:	11/11/2025
Reported:	11/24/2025	Sampling Type:	Soil
Project Name:	8872_12104 LINE LEAK	Sampling Condition:	Cool & Intact
Project Number:	NONE GIVEN	Sample Received By:	Alyssa Parras
Project Location:	DCP OP CO		

**Sample ID: V - 9 @ 6' (H257117-16)**

BTEX 8021B		mg/kg		Analyzed By: JH					
Analyte	Result	Reporting Limit	Analyzed	Method Blank	BS	% Recovery	True Value QC	RPD	Qualifier
Benzene*	<0.050	0.050	11/17/2025	ND	2.24	112	2.00	6.60	
Toluene*	<0.050	0.050	11/17/2025	ND	2.20	110	2.00	6.16	
Ethylbenzene*	<0.050	0.050	11/17/2025	ND	2.15	107	2.00	6.88	
Total Xylenes*	<0.150	0.150	11/17/2025	ND	6.48	108	6.00	6.46	
Total BTEX	<0.300	0.300	11/17/2025	ND					

Surrogate: 4-Bromofluorobenzene (PID) 95.7 % 70.4-141

Chloride, SM4500Cl-B		mg/kg		Analyzed By: AC					
Analyte	Result	Reporting Limit	Analyzed	Method Blank	BS	% Recovery	True Value QC	RPD	Qualifier
Chloride	<16.0	16.0	11/12/2025	ND	432	108	400	0.00	

TPH 8015M		mg/kg		Analyzed By: MS					
Analyte	Result	Reporting Limit	Analyzed	Method Blank	BS	% Recovery	True Value QC	RPD	Qualifier
GRO C6-C10*	<10.0	10.0	11/12/2025	ND	192	96.1	200	1.67	
DRO >C10-C28*	<10.0	10.0	11/12/2025	ND	189	94.7	200	2.08	
EXT DRO >C28-C36	<10.0	10.0	11/12/2025	ND					

Surrogate: 1-Chlorooctane 100 % 52.4-130

Surrogate: 1-Chlorooctadecane 107 % 39.9-141

Cardinal Laboratories

\*=Accredited Analyte

PLEASE NOTE: Liability and Damages. Cardinal's liability and client's exclusive remedy for any claim arising, whether based in contract or tort, shall be limited to the amount paid by client for analyses. All claims, including those for negligence and any other cause whatsoever shall be deemed waived unless made in writing and received by Cardinal within thirty (30) days after completion of the applicable service. In no event shall Cardinal be liable for incidental or consequential damages, including, without limitation, business interruptions, loss of use, or loss of profits incurred by client, its subsidiaries, affiliates or successors arising out of or related to the performance of the services hereunder by Cardinal, regardless of whether such claim is based upon any of the above stated reasons or otherwise. Results relate only to the samples identified above. This report shall not be reproduced except in full with written approval of Cardinal Laboratories.

Mike Snyder For Celey D. Keene, Lab Director/Quality Manager



PHONE (575) 393-2326 ° 101 E. MARLAND ° HOBBS, NM 88240

**Analytical Results For:**

TASMAN GEOSCIENCES  
 KYLE NORMAN  
 6899 PECOS ST. UNIT C  
 DENVER CO, 80221  
 Fax To:

Received:	11/12/2025	Sampling Date:	11/11/2025
Reported:	11/24/2025	Sampling Type:	Soil
Project Name:	8872_12104 LINE LEAK	Sampling Condition:	Cool & Intact
Project Number:	NONE GIVEN	Sample Received By:	Alyssa Parras
Project Location:	DCP OP CO		

**Sample ID: V - 8 @ 0.5' (H257117-17)**

BTEX 8021B		mg/kg		Analyzed By: JH					
Analyte	Result	Reporting Limit	Analyzed	Method Blank	BS	% Recovery	True Value QC	RPD	Qualifier
Benzene*	<0.050	0.050	11/17/2025	ND	2.24	112	2.00	6.60	
Toluene*	<0.050	0.050	11/17/2025	ND	2.20	110	2.00	6.16	
Ethylbenzene*	<0.050	0.050	11/17/2025	ND	2.15	107	2.00	6.88	
Total Xylenes*	<0.150	0.150	11/17/2025	ND	6.48	108	6.00	6.46	
Total BTEX	<0.300	0.300	11/17/2025	ND					

Surrogate: 4-Bromofluorobenzene (PID) 94.9 % 70.4-141

Chloride, SM4500Cl-B		mg/kg		Analyzed By: AC					
Analyte	Result	Reporting Limit	Analyzed	Method Blank	BS	% Recovery	True Value QC	RPD	Qualifier
Chloride	<16.0	16.0	11/12/2025	ND	432	108	400	0.00	

TPH 8015M		mg/kg		Analyzed By: MS					
Analyte	Result	Reporting Limit	Analyzed	Method Blank	BS	% Recovery	True Value QC	RPD	Qualifier
GRO C6-C10*	<10.0	10.0	11/12/2025	ND	192	96.1	200	1.67	
DRO >C10-C28*	<10.0	10.0	11/12/2025	ND	189	94.7	200	2.08	
EXT DRO >C28-C36	<10.0	10.0	11/12/2025	ND					

Surrogate: 1-Chlorooctane 102 % 52.4-130

Surrogate: 1-Chlorooctadecane 108 % 39.9-141

Cardinal Laboratories

\*=Accredited Analyte

PLEASE NOTE: Liability and Damages. Cardinal's liability and client's exclusive remedy for any claim arising, whether based in contract or tort, shall be limited to the amount paid by client for analyses. All claims, including those for negligence and any other cause whatsoever shall be deemed waived unless made in writing and received by Cardinal within thirty (30) days after completion of the applicable service. In no event shall Cardinal be liable for incidental or consequential damages, including, without limitation, business interruptions, loss of use, or loss of profits incurred by client, its subsidiaries, affiliates or successors arising out of or related to the performance of the services hereunder by Cardinal, regardless of whether such claim is based upon any of the above stated reasons or otherwise. Results relate only to the samples identified above. This report shall not be reproduced except in full with written approval of Cardinal Laboratories.

Mike Snyder For Celey D. Keene, Lab Director/Quality Manager



PHONE (575) 393-2326 ° 101 E. MARLAND ° HOBBS, NM 88240

**Analytical Results For:**

TASMAN GEOSCIENCES  
 KYLE NORMAN  
 6899 PECOS ST. UNIT C  
 DENVER CO, 80221  
 Fax To:

Received:	11/12/2025	Sampling Date:	11/11/2025
Reported:	11/24/2025	Sampling Type:	Soil
Project Name:	8872_12104 LINE LEAK	Sampling Condition:	Cool & Intact
Project Number:	NONE GIVEN	Sample Received By:	Alyssa Parras
Project Location:	DCP OP CO		

**Sample ID: V - 8 @ 6' (H257117-20)**

BTEX 8021B		mg/kg		Analyzed By: JH					
Analyte	Result	Reporting Limit	Analyzed	Method Blank	BS	% Recovery	True Value QC	RPD	Qualifier
Benzene*	<0.050	0.050	11/17/2025	ND	2.24	112	2.00	6.60	
Toluene*	<0.050	0.050	11/17/2025	ND	2.20	110	2.00	6.16	
Ethylbenzene*	<0.050	0.050	11/17/2025	ND	2.15	107	2.00	6.88	
Total Xylenes*	<0.150	0.150	11/17/2025	ND	6.48	108	6.00	6.46	
Total BTEX	<0.300	0.300	11/17/2025	ND					

Surrogate: 4-Bromofluorobenzene (PID) 94.9 % 70.4-141

Chloride, SM4500CI-B		mg/kg		Analyzed By: AC					
Analyte	Result	Reporting Limit	Analyzed	Method Blank	BS	% Recovery	True Value QC	RPD	Qualifier
Chloride	64.0	16.0	11/12/2025	ND	432	108	400	0.00	

TPH 8015M		mg/kg		Analyzed By: MS					
Analyte	Result	Reporting Limit	Analyzed	Method Blank	BS	% Recovery	True Value QC	RPD	Qualifier
GRO C6-C10*	<10.0	10.0	11/12/2025	ND	192	96.1	200	1.67	
DRO >C10-C28*	<10.0	10.0	11/12/2025	ND	189	94.7	200	2.08	
EXT DRO >C28-C36	<10.0	10.0	11/12/2025	ND					

Surrogate: 1-Chlorooctane 98.3 % 52.4-130

Surrogate: 1-Chlorooctadecane 101 % 39.9-141

Cardinal Laboratories

\*=Accredited Analyte

PLEASE NOTE: Liability and Damages. Cardinal's liability and client's exclusive remedy for any claim arising, whether based in contract or tort, shall be limited to the amount paid by client for analyses. All claims, including those for negligence and any other cause whatsoever shall be deemed waived unless made in writing and received by Cardinal within thirty (30) days after completion of the applicable service. In no event shall Cardinal be liable for incidental or consequential damages, including, without limitation, business interruptions, loss of use, or loss of profits incurred by client, its subsidiaries, affiliates or successors arising out of or related to the performance of the services hereunder by Cardinal, regardless of whether such claim is based upon any of the above stated reasons or otherwise. Results relate only to the samples identified above. This report shall not be reproduced except in full with written approval of Cardinal Laboratories.

Mike Snyder For Celey D. Keene, Lab Director/Quality Manager



PHONE (575) 393-2326 ° 101 E. MARLAND ° HOBBS, NM 88240

**Analytical Results For:**

TASMAN GEOSCIENCES  
 KYLE NORMAN  
 6899 PECOS ST. UNIT C  
 DENVER CO, 80221  
 Fax To:

Received:	11/12/2025	Sampling Date:	11/11/2025
Reported:	11/24/2025	Sampling Type:	Soil
Project Name:	8872_12104 LINE LEAK	Sampling Condition:	Cool & Intact
Project Number:	NONE GIVEN	Sample Received By:	Alyssa Parras
Project Location:	DCP OP CO		

**Sample ID: V - 12 @ 0.5' (H257117-21)**

BTEX 8021B		mg/kg		Analyzed By: JH						
Analyte	Result	Reporting Limit	Analyzed	Method Blank	BS	% Recovery	True Value QC	RPD	Qualifier	
Benzene*	<0.050	0.050	11/22/2025	ND	1.95	97.3	2.00	4.98		
Toluene*	<0.050	0.050	11/22/2025	ND	2.06	103	2.00	5.50		
Ethylbenzene*	<0.050	0.050	11/22/2025	ND	1.99	99.5	2.00	5.33		
Total Xylenes*	<0.150	0.150	11/22/2025	ND	5.97	99.6	6.00	5.29		
Total BTEX	<0.300	0.300	11/22/2025	ND						

Surrogate: 4-Bromofluorobenzene (PID) 112 % 70.4-141

Chloride, SM4500Cl-B		mg/kg		Analyzed By: AC						
Analyte	Result	Reporting Limit	Analyzed	Method Blank	BS	% Recovery	True Value QC	RPD	Qualifier	
Chloride	<16.0	16.0	11/24/2025	ND	416	104	400	0.00		

TPH 8015M		mg/kg		Analyzed By: MS						
Analyte	Result	Reporting Limit	Analyzed	Method Blank	BS	% Recovery	True Value QC	RPD	Qualifier	
GRO C6-C10*	<10.0	10.0	11/22/2025	ND	211	105	200	0.145		
DRO >C10-C28*	<10.0	10.0	11/22/2025	ND	205	102	200	0.286		
EXT DRO >C28-C36	<10.0	10.0	11/22/2025	ND						

Surrogate: 1-Chlorooctane 75.0 % 52.4-130

Surrogate: 1-Chlorooctadecane 80.9 % 39.9-141

Cardinal Laboratories

\*=Accredited Analyte

PLEASE NOTE: Liability and Damages. Cardinal's liability and client's exclusive remedy for any claim arising, whether based in contract or tort, shall be limited to the amount paid by client for analyses. All claims, including those for negligence and any other cause whatsoever shall be deemed waived unless made in writing and received by Cardinal within thirty (30) days after completion of the applicable service. In no event shall Cardinal be liable for incidental or consequential damages, including, without limitation, business interruptions, loss of use, or loss of profits incurred by client, its subsidiaries, affiliates or successors arising out of or related to the performance of the services hereunder by Cardinal, regardless of whether such claim is based upon any of the above stated reasons or otherwise. Results relate only to the samples identified above. This report shall not be reproduced except in full with written approval of Cardinal Laboratories.

Mike Snyder For Celey D. Keene, Lab Director/Quality Manager



PHONE (575) 393-2326 ° 101 E. MARLAND ° HOBBS, NM 88240

**Analytical Results For:**

TASMAN GEOSCIENCES  
 KYLE NORMAN  
 6899 PECOS ST. UNIT C  
 DENVER CO, 80221  
 Fax To:

Received:	11/12/2025	Sampling Date:	11/11/2025
Reported:	11/24/2025	Sampling Type:	Soil
Project Name:	8872_12104 LINE LEAK	Sampling Condition:	Cool & Intact
Project Number:	NONE GIVEN	Sample Received By:	Alyssa Parras
Project Location:	DCP OP CO		

**Sample ID: V - 12 @ 4' (H257117-23)**

BTEX 8021B		mg/kg		Analyzed By: JH					
Analyte	Result	Reporting Limit	Analyzed	Method Blank	BS	% Recovery	True Value QC	RPD	Qualifier
Benzene*	<0.050	0.050	11/17/2025	ND	2.24	112	2.00	6.60	
Toluene*	<0.050	0.050	11/17/2025	ND	2.20	110	2.00	6.16	
Ethylbenzene*	<0.050	0.050	11/17/2025	ND	2.15	107	2.00	6.88	
Total Xylenes*	<0.150	0.150	11/17/2025	ND	6.48	108	6.00	6.46	
Total BTEX	<0.300	0.300	11/17/2025	ND					

Surrogate: 4-Bromofluorobenzene (PID) 94.2 % 70.4-141

Chloride, SM4500Cl-B		mg/kg		Analyzed By: AC					
Analyte	Result	Reporting Limit	Analyzed	Method Blank	BS	% Recovery	True Value QC	RPD	Qualifier
Chloride	<16.0	16.0	11/12/2025	ND	432	108	400	0.00	

TPH 8015M		mg/kg		Analyzed By: MS					
Analyte	Result	Reporting Limit	Analyzed	Method Blank	BS	% Recovery	True Value QC	RPD	Qualifier
GRO C6-C10*	<10.0	10.0	11/12/2025	ND	192	96.1	200	1.67	
DRO >C10-C28*	<10.0	10.0	11/12/2025	ND	189	94.7	200	2.08	
EXT DRO >C28-C36	<10.0	10.0	11/12/2025	ND					

Surrogate: 1-Chlorooctane 101 % 52.4-130

Surrogate: 1-Chlorooctadecane 106 % 39.9-141

Cardinal Laboratories

\*=Accredited Analyte

PLEASE NOTE: Liability and Damages. Cardinal's liability and client's exclusive remedy for any claim arising, whether based in contract or tort, shall be limited to the amount paid by client for analyses. All claims, including those for negligence and any other cause whatsoever shall be deemed waived unless made in writing and received by Cardinal within thirty (30) days after completion of the applicable service. In no event shall Cardinal be liable for incidental or consequential damages, including, without limitation, business interruptions, loss of use, or loss of profits incurred by client, its subsidiaries, affiliates or successors arising out of or related to the performance of the services hereunder by Cardinal, regardless of whether such claim is based upon any of the above stated reasons or otherwise. Results relate only to the samples identified above. This report shall not be reproduced except in full with written approval of Cardinal Laboratories.

Mike Snyder For Celey D. Keene, Lab Director/Quality Manager



PHONE (575) 393-2326 ° 101 E. MARLAND ° HOBBS, NM 88240

**Analytical Results For:**

TASMAN GEOSCIENCES  
 KYLE NORMAN  
 6899 PECOS ST. UNIT C  
 DENVER CO, 80221  
 Fax To:

Received:	11/12/2025	Sampling Date:	11/11/2025
Reported:	11/24/2025	Sampling Type:	Soil
Project Name:	8872_12104 LINE LEAK	Sampling Condition:	Cool & Intact
Project Number:	NONE GIVEN	Sample Received By:	Alyssa Parras
Project Location:	DCP OP CO		

**Sample ID: V - 12 @ 6' (H257117-24)**

BTEX 8021B		mg/kg		Analyzed By: JH					
Analyte	Result	Reporting Limit	Analyzed	Method Blank	BS	% Recovery	True Value QC	RPD	Qualifier
Benzene*	<0.050	0.050	11/17/2025	ND	2.24	112	2.00	6.60	
Toluene*	<0.050	0.050	11/17/2025	ND	2.20	110	2.00	6.16	
Ethylbenzene*	<0.050	0.050	11/17/2025	ND	2.15	107	2.00	6.88	
Total Xylenes*	<0.150	0.150	11/17/2025	ND	6.48	108	6.00	6.46	
Total BTEX	<0.300	0.300	11/17/2025	ND					

Surrogate: 4-Bromofluorobenzene (PID) 94.3 % 70.4-141

Chloride, SM4500Cl-B		mg/kg		Analyzed By: AC					
Analyte	Result	Reporting Limit	Analyzed	Method Blank	BS	% Recovery	True Value QC	RPD	Qualifier
Chloride	<16.0	16.0	11/12/2025	ND	432	108	400	0.00	

TPH 8015M		mg/kg		Analyzed By: MS					
Analyte	Result	Reporting Limit	Analyzed	Method Blank	BS	% Recovery	True Value QC	RPD	Qualifier
GRO C6-C10*	<10.0	10.0	11/12/2025	ND	192	96.1	200	1.67	
DRO >C10-C28*	<10.0	10.0	11/12/2025	ND	189	94.7	200	2.08	
EXT DRO >C28-C36	<10.0	10.0	11/12/2025	ND					

Surrogate: 1-Chlorooctane 101 % 52.4-130

Surrogate: 1-Chlorooctadecane 107 % 39.9-141

Cardinal Laboratories

\*=Accredited Analyte

PLEASE NOTE: Liability and Damages. Cardinal's liability and client's exclusive remedy for any claim arising, whether based in contract or tort, shall be limited to the amount paid by client for analyses. All claims, including those for negligence and any other cause whatsoever shall be deemed waived unless made in writing and received by Cardinal within thirty (30) days after completion of the applicable service. In no event shall Cardinal be liable for incidental or consequential damages, including, without limitation, business interruptions, loss of use, or loss of profits incurred by client, its subsidiaries, affiliates or successors arising out of or related to the performance of the services hereunder by Cardinal, regardless of whether such claim is based upon any of the above stated reasons or otherwise. Results relate only to the samples identified above. This report shall not be reproduced except in full with written approval of Cardinal Laboratories.

Mike Snyder For Celey D. Keene, Lab Director/Quality Manager



PHONE (575) 393-2326 ° 101 E. MARLAND ° HOBBS, NM 88240

**Analytical Results For:**

TASMAN GEOSCIENCES  
 KYLE NORMAN  
 6899 PECOS ST. UNIT C  
 DENVER CO, 80221  
 Fax To:

Received:	11/12/2025	Sampling Date:	11/11/2025
Reported:	11/24/2025	Sampling Type:	Soil
Project Name:	8872_12104 LINE LEAK	Sampling Condition:	Cool & Intact
Project Number:	NONE GIVEN	Sample Received By:	Alyssa Parras
Project Location:	DCP OP CO		

**Sample ID: V - 10 @ 0.5' (H257117-25)**

BTEX 8021B		mg/kg		Analyzed By: JH					
Analyte	Result	Reporting Limit	Analyzed	Method Blank	BS	% Recovery	True Value QC	RPD	Qualifier
Benzene*	<0.050	0.050	11/14/2025	ND	1.94	96.8	2.00	1.32	
Toluene*	<0.050	0.050	11/14/2025	ND	1.95	97.4	2.00	0.450	
Ethylbenzene*	<0.050	0.050	11/14/2025	ND	2.03	101	2.00	2.14	
Total Xylenes*	<0.150	0.150	11/14/2025	ND	6.36	106	6.00	3.47	
Total BTEX	<0.300	0.300	11/14/2025	ND					

Surrogate: 4-Bromofluorobenzene (PID) 112 % 70.4-141

Chloride, SM4500Cl-B		mg/kg		Analyzed By: AC					
Analyte	Result	Reporting Limit	Analyzed	Method Blank	BS	% Recovery	True Value QC	RPD	Qualifier
Chloride	<16.0	16.0	11/12/2025	ND	432	108	400	0.00	

TPH 8015M		mg/kg		Analyzed By: MS					
Analyte	Result	Reporting Limit	Analyzed	Method Blank	BS	% Recovery	True Value QC	RPD	Qualifier
GRO C6-C10*	<10.0	10.0	11/12/2025	ND	192	96.1	200	1.67	
DRO >C10-C28*	<10.0	10.0	11/12/2025	ND	189	94.7	200	2.08	
EXT DRO >C28-C36	<10.0	10.0	11/12/2025	ND					

Surrogate: 1-Chlorooctane 101 % 52.4-130

Surrogate: 1-Chlorooctadecane 106 % 39.9-141

Cardinal Laboratories

\*=Accredited Analyte

PLEASE NOTE: Liability and Damages. Cardinal's liability and client's exclusive remedy for any claim arising, whether based in contract or tort, shall be limited to the amount paid by client for analyses. All claims, including those for negligence and any other cause whatsoever shall be deemed waived unless made in writing and received by Cardinal within thirty (30) days after completion of the applicable service. In no event shall Cardinal be liable for incidental or consequential damages, including, without limitation, business interruptions, loss of use, or loss of profits incurred by client, its subsidiaries, affiliates or successors arising out of or related to the performance of the services hereunder by Cardinal, regardless of whether such claim is based upon any of the above stated reasons or otherwise. Results relate only to the samples identified above. This report shall not be reproduced except in full with written approval of Cardinal Laboratories.

Mike Snyder For Celey D. Keene, Lab Director/Quality Manager



PHONE (575) 393-2326 ° 101 E. MARLAND ° HOBBS, NM 88240

**Analytical Results For:**

TASMAN GEOSCIENCES  
 KYLE NORMAN  
 6899 PECOS ST. UNIT C  
 DENVER CO, 80221  
 Fax To:

Received:	11/12/2025	Sampling Date:	11/11/2025
Reported:	11/24/2025	Sampling Type:	Soil
Project Name:	8872_12104 LINE LEAK	Sampling Condition:	Cool & Intact
Project Number:	NONE GIVEN	Sample Received By:	Alyssa Parras
Project Location:	DCP OP CO		

**Sample ID: V - 10 @ 6' (H257117-28)**

BTEX 8021B		mg/kg		Analyzed By: JH					
Analyte	Result	Reporting Limit	Analyzed	Method Blank	BS	% Recovery	True Value QC	RPD	Qualifier
Benzene*	<0.050	0.050	11/14/2025	ND	1.94	96.8	2.00	1.32	
Toluene*	<0.050	0.050	11/14/2025	ND	1.95	97.4	2.00	0.450	
Ethylbenzene*	<0.050	0.050	11/14/2025	ND	2.03	101	2.00	2.14	
Total Xylenes*	<0.150	0.150	11/14/2025	ND	6.36	106	6.00	3.47	
Total BTEX	<0.300	0.300	11/14/2025	ND					

Surrogate: 4-Bromofluorobenzene (PID) 105 % 70.4-141

Chloride, SM4500CI-B		mg/kg		Analyzed By: AC					
Analyte	Result	Reporting Limit	Analyzed	Method Blank	BS	% Recovery	True Value QC	RPD	Qualifier
Chloride	<16.0	16.0	11/12/2025	ND	432	108	400	0.00	

TPH 8015M		mg/kg		Analyzed By: MS					
Analyte	Result	Reporting Limit	Analyzed	Method Blank	BS	% Recovery	True Value QC	RPD	Qualifier
GRO C6-C10*	<10.0	10.0	11/12/2025	ND	192	96.1	200	1.67	
DRO >C10-C28*	<10.0	10.0	11/12/2025	ND	189	94.7	200	2.08	
EXT DRO >C28-C36	<10.0	10.0	11/12/2025	ND					

Surrogate: 1-Chlorooctane 96.4 % 52.4-130

Surrogate: 1-Chlorooctadecane 99.4 % 39.9-141

Cardinal Laboratories

\*=Accredited Analyte

PLEASE NOTE: Liability and Damages. Cardinal's liability and client's exclusive remedy for any claim arising, whether based in contract or tort, shall be limited to the amount paid by client for analyses. All claims, including those for negligence and any other cause whatsoever shall be deemed waived unless made in writing and received by Cardinal within thirty (30) days after completion of the applicable service. In no event shall Cardinal be liable for incidental or consequential damages, including, without limitation, business interruptions, loss of use, or loss of profits incurred by client, its subsidiaries, affiliates or successors arising out of or related to the performance of the services hereunder by Cardinal, regardless of whether such claim is based upon any of the above stated reasons or otherwise. Results relate only to the samples identified above. This report shall not be reproduced except in full with written approval of Cardinal Laboratories.

Mike Snyder For Celey D. Keene, Lab Director/Quality Manager



PHONE (575) 393-2326 ° 101 E. MARLAND ° HOBBS, NM 88240

**Analytical Results For:**

TASMAN GEOSCIENCES  
 KYLE NORMAN  
 6899 PECOS ST. UNIT C  
 DENVER CO, 80221  
 Fax To:

Received:	11/12/2025	Sampling Date:	11/11/2025
Reported:	11/24/2025	Sampling Type:	Soil
Project Name:	8872_12104 LINE LEAK	Sampling Condition:	Cool & Intact
Project Number:	NONE GIVEN	Sample Received By:	Alyssa Parras
Project Location:	DCP OP CO		

**Sample ID: V - 11 @ 0.5' (H257117-29)**

BTEX 8021B		mg/kg		Analyzed By: JH					
Analyte	Result	Reporting Limit	Analyzed	Method Blank	BS	% Recovery	True Value QC	RPD	Qualifier
Benzene*	<0.050	0.050	11/22/2025	ND	1.95	97.3	2.00	4.98	
Toluene*	<0.050	0.050	11/22/2025	ND	2.06	103	2.00	5.50	
Ethylbenzene*	<0.050	0.050	11/22/2025	ND	1.99	99.5	2.00	5.33	
Total Xylenes*	<0.150	0.150	11/22/2025	ND	5.97	99.6	6.00	5.29	
Total BTEX	<0.300	0.300	11/22/2025	ND					

Surrogate: 4-Bromofluorobenzene (PID) 109 % 70.4-141

Chloride, SM4500CI-B		mg/kg		Analyzed By: AC					
Analyte	Result	Reporting Limit	Analyzed	Method Blank	BS	% Recovery	True Value QC	RPD	Qualifier
Chloride	<16.0	16.0	11/24/2025	ND	416	104	400	0.00	

TPH 8015M		mg/kg		Analyzed By: MS					
Analyte	Result	Reporting Limit	Analyzed	Method Blank	BS	% Recovery	True Value QC	RPD	Qualifier
GRO C6-C10*	<10.0	10.0	11/22/2025	ND	211	105	200	0.145	
DRO >C10-C28*	<10.0	10.0	11/22/2025	ND	205	102	200	0.286	
EXT DRO >C28-C36	<10.0	10.0	11/22/2025	ND					

Surrogate: 1-Chlorooctane 94.4 % 52.4-130

Surrogate: 1-Chlorooctadecane 89.0 % 39.9-141

Cardinal Laboratories

\*=Accredited Analyte

PLEASE NOTE: Liability and Damages. Cardinal's liability and client's exclusive remedy for any claim arising, whether based in contract or tort, shall be limited to the amount paid by client for analyses. All claims, including those for negligence and any other cause whatsoever shall be deemed waived unless made in writing and received by Cardinal within thirty (30) days after completion of the applicable service. In no event shall Cardinal be liable for incidental or consequential damages, including, without limitation, business interruptions, loss of use, or loss of profits incurred by client, its subsidiaries, affiliates or successors arising out of or related to the performance of the services hereunder by Cardinal, regardless of whether such claim is based upon any of the above stated reasons or otherwise. Results relate only to the samples identified above. This report shall not be reproduced except in full with written approval of Cardinal Laboratories.

Mike Snyder For Celey D. Keene, Lab Director/Quality Manager



PHONE (575) 393-2326 ° 101 E. MARLAND ° HOBBS, NM 88240

**Analytical Results For:**

TASMAN GEOSCIENCES  
 KYLE NORMAN  
 6899 PECOS ST. UNIT C  
 DENVER CO, 80221  
 Fax To:

Received:	11/12/2025	Sampling Date:	11/11/2025
Reported:	11/24/2025	Sampling Type:	Soil
Project Name:	8872_12104 LINE LEAK	Sampling Condition:	Cool & Intact
Project Number:	NONE GIVEN	Sample Received By:	Alyssa Parras
Project Location:	DCP OP CO		

**Sample ID: V - 11 @ 4' (H257117-31)**

BTEX 8021B		mg/kg		Analyzed By: JH					
Analyte	Result	Reporting Limit	Analyzed	Method Blank	BS	% Recovery	True Value QC	RPD	Qualifier
Benzene*	<0.050	0.050	11/14/2025	ND	1.94	96.8	2.00	1.32	
Toluene*	<0.050	0.050	11/14/2025	ND	1.95	97.4	2.00	0.450	
Ethylbenzene*	<0.050	0.050	11/14/2025	ND	2.03	101	2.00	2.14	
Total Xylenes*	<0.150	0.150	11/14/2025	ND	6.36	106	6.00	3.47	
Total BTEX	<0.300	0.300	11/14/2025	ND					

Surrogate: 4-Bromofluorobenzene (PID) 114 % 70.4-141

Chloride, SM4500CI-B		mg/kg		Analyzed By: AC					
Analyte	Result	Reporting Limit	Analyzed	Method Blank	BS	% Recovery	True Value QC	RPD	Qualifier
Chloride	32.0	16.0	11/12/2025	ND	432	108	400	0.00	

TPH 8015M		mg/kg		Analyzed By: MS					
Analyte	Result	Reporting Limit	Analyzed	Method Blank	BS	% Recovery	True Value QC	RPD	Qualifier
GRO C6-C10*	<10.0	10.0	11/12/2025	ND	192	96.1	200	1.67	
DRO >C10-C28*	<10.0	10.0	11/12/2025	ND	189	94.7	200	2.08	
EXT DRO >C28-C36	<10.0	10.0	11/12/2025	ND					

Surrogate: 1-Chlorooctane 100 % 52.4-130

Surrogate: 1-Chlorooctadecane 112 % 39.9-141

Cardinal Laboratories

\*=Accredited Analyte

PLEASE NOTE: Liability and Damages. Cardinal's liability and client's exclusive remedy for any claim arising, whether based in contract or tort, shall be limited to the amount paid by client for analyses. All claims, including those for negligence and any other cause whatsoever shall be deemed waived unless made in writing and received by Cardinal within thirty (30) days after completion of the applicable service. In no event shall Cardinal be liable for incidental or consequential damages, including, without limitation, business interruptions, loss of use, or loss of profits incurred by client, its subsidiaries, affiliates or successors arising out of or related to the performance of the services hereunder by Cardinal, regardless of whether such claim is based upon any of the above stated reasons or otherwise. Results relate only to the samples identified above. This report shall not be reproduced except in full with written approval of Cardinal Laboratories.

Mike Snyder For Celey D. Keene, Lab Director/Quality Manager



PHONE (575) 393-2326 ° 101 E. MARLAND ° HOBBS, NM 88240

**Analytical Results For:**

TASMAN GEOSCIENCES  
 KYLE NORMAN  
 6899 PECOS ST. UNIT C  
 DENVER CO, 80221  
 Fax To:

Received:	11/12/2025	Sampling Date:	11/11/2025
Reported:	11/24/2025	Sampling Type:	Soil
Project Name:	8872_12104 LINE LEAK	Sampling Condition:	Cool & Intact
Project Number:	NONE GIVEN	Sample Received By:	Alyssa Parras
Project Location:	DCP OP CO		

**Sample ID: V - 11 @ 6' (H257117-32)**

BTEX 8021B		mg/kg		Analyzed By: JH					
Analyte	Result	Reporting Limit	Analyzed	Method Blank	BS	% Recovery	True Value QC	RPD	Qualifier
Benzene*	<0.050	0.050	11/14/2025	ND	1.94	96.8	2.00	1.32	
Toluene*	<0.050	0.050	11/14/2025	ND	1.95	97.4	2.00	0.450	
Ethylbenzene*	<0.050	0.050	11/14/2025	ND	2.03	101	2.00	2.14	
Total Xylenes*	<0.150	0.150	11/14/2025	ND	6.36	106	6.00	3.47	
Total BTEX	<0.300	0.300	11/14/2025	ND					

Surrogate: 4-Bromofluorobenzene (PID) 110 % 70.4-141

Chloride, SM4500CI-B		mg/kg		Analyzed By: AC					
Analyte	Result	Reporting Limit	Analyzed	Method Blank	BS	% Recovery	True Value QC	RPD	Qualifier
Chloride	<16.0	16.0	11/12/2025	ND	432	108	400	0.00	

TPH 8015M		mg/kg		Analyzed By: MS					
Analyte	Result	Reporting Limit	Analyzed	Method Blank	BS	% Recovery	True Value QC	RPD	Qualifier
GRO C6-C10*	<10.0	10.0	11/12/2025	ND	192	96.1	200	1.67	
DRO >C10-C28*	<10.0	10.0	11/12/2025	ND	189	94.7	200	2.08	
EXT DRO >C28-C36	<10.0	10.0	11/12/2025	ND					

Surrogate: 1-Chlorooctane 103 % 52.4-130

Surrogate: 1-Chlorooctadecane 111 % 39.9-141

Cardinal Laboratories

\*=Accredited Analyte

PLEASE NOTE: Liability and Damages. Cardinal's liability and client's exclusive remedy for any claim arising, whether based in contract or tort, shall be limited to the amount paid by client for analyses. All claims, including those for negligence and any other cause whatsoever shall be deemed waived unless made in writing and received by Cardinal within thirty (30) days after completion of the applicable service. In no event shall Cardinal be liable for incidental or consequential damages, including, without limitation, business interruptions, loss of use, or loss of profits incurred by client, its subsidiaries, affiliates or successors arising out of or related to the performance of the services hereunder by Cardinal, regardless of whether such claim is based upon any of the above stated reasons or otherwise. Results relate only to the samples identified above. This report shall not be reproduced except in full with written approval of Cardinal Laboratories.

Mike Snyder For Celey D. Keene, Lab Director/Quality Manager



PHONE (575) 393-2326 ° 101 E. MARLAND ° HOBBS, NM 88240

**Analytical Results For:**

TASMAN GEOSCIENCES  
 KYLE NORMAN  
 6899 PECOS ST. UNIT C  
 DENVER CO, 80221  
 Fax To:

Received:	11/12/2025	Sampling Date:	11/11/2025
Reported:	11/24/2025	Sampling Type:	Soil
Project Name:	8872_12104 LINE LEAK	Sampling Condition:	Cool & Intact
Project Number:	NONE GIVEN	Sample Received By:	Alyssa Parras
Project Location:	DCP OP CO		

**Sample ID: V - 13 @ 0.5' (H257117-33)**

BTEX 8021B		mg/kg		Analyzed By: JH						
Analyte	Result	Reporting Limit	Analyzed	Method Blank	BS	% Recovery	True Value QC	RPD	Qualifier	
Benzene*	<0.050	0.050	11/22/2025	ND	1.95	97.3	2.00	4.98		
Toluene*	<0.050	0.050	11/22/2025	ND	2.06	103	2.00	5.50		
Ethylbenzene*	<0.050	0.050	11/22/2025	ND	1.99	99.5	2.00	5.33		
Total Xylenes*	<0.150	0.150	11/22/2025	ND	5.97	99.6	6.00	5.29		
Total BTEX	<0.300	0.300	11/22/2025	ND						

Surrogate: 4-Bromofluorobenzene (PID) 110 % 70.4-141

Chloride, SM4500Cl-B		mg/kg		Analyzed By: AC						
Analyte	Result	Reporting Limit	Analyzed	Method Blank	BS	% Recovery	True Value QC	RPD	Qualifier	
Chloride	<16.0	16.0	11/24/2025	ND	416	104	400	0.00		

TPH 8015M		mg/kg		Analyzed By: MS						
Analyte	Result	Reporting Limit	Analyzed	Method Blank	BS	% Recovery	True Value QC	RPD	Qualifier	
GRO C6-C10*	<10.0	10.0	11/22/2025	ND	211	105	200	0.145		
DRO >C10-C28*	<10.0	10.0	11/22/2025	ND	205	102	200	0.286		
EXT DRO >C28-C36	<10.0	10.0	11/22/2025	ND						

Surrogate: 1-Chlorooctane 81.6 % 52.4-130

Surrogate: 1-Chlorooctadecane 74.4 % 39.9-141

Cardinal Laboratories

\*=Accredited Analyte

PLEASE NOTE: Liability and Damages. Cardinal's liability and client's exclusive remedy for any claim arising, whether based in contract or tort, shall be limited to the amount paid by client for analyses. All claims, including those for negligence and any other cause whatsoever shall be deemed waived unless made in writing and received by Cardinal within thirty (30) days after completion of the applicable service. In no event shall Cardinal be liable for incidental or consequential damages, including, without limitation, business interruptions, loss of use, or loss of profits incurred by client, its subsidiaries, affiliates or successors arising out of or related to the performance of the services hereunder by Cardinal, regardless of whether such claim is based upon any of the above stated reasons or otherwise. Results relate only to the samples identified above. This report shall not be reproduced except in full with written approval of Cardinal Laboratories.

Mike Snyder For Celey D. Keene, Lab Director/Quality Manager



PHONE (575) 393-2326 ° 101 E. MARLAND ° HOBBS, NM 88240

**Analytical Results For:**

TASMAN GEOSCIENCES  
 KYLE NORMAN  
 6899 PECOS ST. UNIT C  
 DENVER CO, 80221  
 Fax To:

Received:	11/12/2025	Sampling Date:	11/11/2025
Reported:	11/24/2025	Sampling Type:	Soil
Project Name:	8872_12104 LINE LEAK	Sampling Condition:	Cool & Intact
Project Number:	NONE GIVEN	Sample Received By:	Alyssa Parras
Project Location:	DCP OP CO		

**Sample ID: V - 13 @ 4' (H257117-35)**

BTEX 8021B		mg/kg		Analyzed By: JH					
Analyte	Result	Reporting Limit	Analyzed	Method Blank	BS	% Recovery	True Value QC	RPD	Qualifier
Benzene*	<0.050	0.050	11/14/2025	ND	1.94	96.8	2.00	1.32	
Toluene*	<0.050	0.050	11/14/2025	ND	1.95	97.4	2.00	0.450	
Ethylbenzene*	<0.050	0.050	11/14/2025	ND	2.03	101	2.00	2.14	
Total Xylenes*	<0.150	0.150	11/14/2025	ND	6.36	106	6.00	3.47	
Total BTEX	<0.300	0.300	11/14/2025	ND					

Surrogate: 4-Bromofluorobenzene (PID) 112 % 70.4-141

Chloride, SM4500CI-B		mg/kg		Analyzed By: AC					
Analyte	Result	Reporting Limit	Analyzed	Method Blank	BS	% Recovery	True Value QC	RPD	Qualifier
Chloride	32.0	16.0	11/12/2025	ND	432	108	400	0.00	

TPH 8015M		mg/kg		Analyzed By: MS					
Analyte	Result	Reporting Limit	Analyzed	Method Blank	BS	% Recovery	True Value QC	RPD	Qualifier
GRO C6-C10*	<10.0	10.0	11/12/2025	ND	192	96.1	200	1.67	
DRO >C10-C28*	<10.0	10.0	11/12/2025	ND	189	94.7	200	2.08	
EXT DRO >C28-C36	<10.0	10.0	11/12/2025	ND					

Surrogate: 1-Chlorooctane 96.1 % 52.4-130

Surrogate: 1-Chlorooctadecane 101 % 39.9-141

Cardinal Laboratories

\*=Accredited Analyte

PLEASE NOTE: Liability and Damages. Cardinal's liability and client's exclusive remedy for any claim arising, whether based in contract or tort, shall be limited to the amount paid by client for analyses. All claims, including those for negligence and any other cause whatsoever shall be deemed waived unless made in writing and received by Cardinal within thirty (30) days after completion of the applicable service. In no event shall Cardinal be liable for incidental or consequential damages, including, without limitation, business interruptions, loss of use, or loss of profits incurred by client, its subsidiaries, affiliates or successors arising out of or related to the performance of the services hereunder by Cardinal, regardless of whether such claim is based upon any of the above stated reasons or otherwise. Results relate only to the samples identified above. This report shall not be reproduced except in full with written approval of Cardinal Laboratories.

Mike Snyder For Celey D. Keene, Lab Director/Quality Manager



PHONE (575) 393-2326 ° 101 E. MARLAND ° HOBBS, NM 88240

**Analytical Results For:**

TASMAN GEOSCIENCES  
 KYLE NORMAN  
 6899 PECOS ST. UNIT C  
 DENVER CO, 80221  
 Fax To:

Received:	11/12/2025	Sampling Date:	11/11/2025
Reported:	11/24/2025	Sampling Type:	Soil
Project Name:	8872_12104 LINE LEAK	Sampling Condition:	Cool & Intact
Project Number:	NONE GIVEN	Sample Received By:	Alyssa Parras
Project Location:	DCP OP CO		

**Sample ID: V - 13 @ 6' (H257117-36)**

BTEX 8021B		mg/kg		Analyzed By: JH					
Analyte	Result	Reporting Limit	Analyzed	Method Blank	BS	% Recovery	True Value QC	RPD	Qualifier
Benzene*	<0.050	0.050	11/14/2025	ND	1.94	96.8	2.00	1.32	
Toluene*	<0.050	0.050	11/14/2025	ND	1.95	97.4	2.00	0.450	
Ethylbenzene*	<0.050	0.050	11/14/2025	ND	2.03	101	2.00	2.14	
Total Xylenes*	<0.150	0.150	11/14/2025	ND	6.36	106	6.00	3.47	
Total BTEX	<0.300	0.300	11/14/2025	ND					

Surrogate: 4-Bromofluorobenzene (PID) 112 % 70.4-141

Chloride, SM4500CI-B		mg/kg		Analyzed By: AC					
Analyte	Result	Reporting Limit	Analyzed	Method Blank	BS	% Recovery	True Value QC	RPD	Qualifier
Chloride	<16.0	16.0	11/12/2025	ND	432	108	400	0.00	

TPH 8015M		mg/kg		Analyzed By: MS					
Analyte	Result	Reporting Limit	Analyzed	Method Blank	BS	% Recovery	True Value QC	RPD	Qualifier
GRO C6-C10*	<10.0	10.0	11/12/2025	ND	192	96.1	200	1.67	
DRO >C10-C28*	<10.0	10.0	11/12/2025	ND	189	94.7	200	2.08	
EXT DRO >C28-C36	<10.0	10.0	11/12/2025	ND					

Surrogate: 1-Chlorooctane 90.7 % 52.4-130

Surrogate: 1-Chlorooctadecane 90.8 % 39.9-141

Cardinal Laboratories

\*=Accredited Analyte

PLEASE NOTE: Liability and Damages. Cardinal's liability and client's exclusive remedy for any claim arising, whether based in contract or tort, shall be limited to the amount paid by client for analyses. All claims, including those for negligence and any other cause whatsoever shall be deemed waived unless made in writing and received by Cardinal within thirty (30) days after completion of the applicable service. In no event shall Cardinal be liable for incidental or consequential damages, including, without limitation, business interruptions, loss of use, or loss of profits incurred by client, its subsidiaries, affiliates or successors arising out of or related to the performance of the services hereunder by Cardinal, regardless of whether such claim is based upon any of the above stated reasons or otherwise. Results relate only to the samples identified above. This report shall not be reproduced except in full with written approval of Cardinal Laboratories.

Mike Snyder For Celey D. Keene, Lab Director/Quality Manager



PHONE (575) 393-2326 ° 101 E. MARLAND ° HOBBS, NM 88240

**Analytical Results For:**

TASMAN GEOSCIENCES  
 KYLE NORMAN  
 6899 PECOS ST. UNIT C  
 DENVER CO, 80221  
 Fax To:

Received:	11/12/2025	Sampling Date:	11/11/2025
Reported:	11/24/2025	Sampling Type:	Soil
Project Name:	8872_12104 LINE LEAK	Sampling Condition:	Cool & Intact
Project Number:	NONE GIVEN	Sample Received By:	Alyssa Parras
Project Location:	DCP OP CO		

**Sample ID: V - 14 @ 0.5' (H257117-37)**

BTEX 8021B		mg/kg		Analyzed By: JH						
Analyte	Result	Reporting Limit	Analyzed	Method Blank	BS	% Recovery	True Value QC	RPD	Qualifier	
Benzene*	<0.050	0.050	11/22/2025	ND	1.95	97.3	2.00	4.98		
Toluene*	<0.050	0.050	11/22/2025	ND	2.06	103	2.00	5.50		
Ethylbenzene*	<0.050	0.050	11/22/2025	ND	1.99	99.5	2.00	5.33		
Total Xylenes*	<0.150	0.150	11/22/2025	ND	5.97	99.6	6.00	5.29		
Total BTEX	<0.300	0.300	11/22/2025	ND						

Surrogate: 4-Bromofluorobenzene (PID) 109 % 70.4-141

Chloride, SM4500CI-B		mg/kg		Analyzed By: AC						
Analyte	Result	Reporting Limit	Analyzed	Method Blank	BS	% Recovery	True Value QC	RPD	Qualifier	
Chloride	<16.0	16.0	11/24/2025	ND	416	104	400	0.00		

TPH 8015M		mg/kg		Analyzed By: MS						
Analyte	Result	Reporting Limit	Analyzed	Method Blank	BS	% Recovery	True Value QC	RPD	Qualifier	
GRO C6-C10*	<10.0	10.0	11/22/2025	ND	211	105	200	0.145		
DRO >C10-C28*	<10.0	10.0	11/22/2025	ND	205	102	200	0.286		
EXT DRO >C28-C36	<10.0	10.0	11/22/2025	ND						

Surrogate: 1-Chlorooctane 91.0 % 52.4-130

Surrogate: 1-Chlorooctadecane 84.3 % 39.9-141

Cardinal Laboratories

\*=Accredited Analyte

PLEASE NOTE: Liability and Damages. Cardinal's liability and client's exclusive remedy for any claim arising, whether based in contract or tort, shall be limited to the amount paid by client for analyses. All claims, including those for negligence and any other cause whatsoever shall be deemed waived unless made in writing and received by Cardinal within thirty (30) days after completion of the applicable service. In no event shall Cardinal be liable for incidental or consequential damages, including, without limitation, business interruptions, loss of use, or loss of profits incurred by client, its subsidiaries, affiliates or successors arising out of or related to the performance of the services hereunder by Cardinal, regardless of whether such claim is based upon any of the above stated reasons or otherwise. Results relate only to the samples identified above. This report shall not be reproduced except in full with written approval of Cardinal Laboratories.

Mike Snyder For Celey D. Keene, Lab Director/Quality Manager



PHONE (575) 393-2326 ° 101 E. MARLAND ° HOBBS, NM 88240

**Analytical Results For:**

TASMAN GEOSCIENCES  
 KYLE NORMAN  
 6899 PECOS ST. UNIT C  
 DENVER CO, 80221  
 Fax To:

Received:	11/12/2025	Sampling Date:	11/11/2025
Reported:	11/24/2025	Sampling Type:	Soil
Project Name:	8872_12104 LINE LEAK	Sampling Condition:	Cool & Intact
Project Number:	NONE GIVEN	Sample Received By:	Alyssa Parras
Project Location:	DCP OP CO		

**Sample ID: V - 14 @ 4' (H257117-39)**

BTEX 8021B		mg/kg		Analyzed By: JH					
Analyte	Result	Reporting Limit	Analyzed	Method Blank	BS	% Recovery	True Value QC	RPD	Qualifier
Benzene*	<0.050	0.050	11/14/2025	ND	1.94	96.8	2.00	1.32	
Toluene*	<0.050	0.050	11/14/2025	ND	1.95	97.4	2.00	0.450	
Ethylbenzene*	<0.050	0.050	11/14/2025	ND	2.03	101	2.00	2.14	
Total Xylenes*	<0.150	0.150	11/14/2025	ND	6.36	106	6.00	3.47	
Total BTEX	<0.300	0.300	11/14/2025	ND					

Surrogate: 4-Bromofluorobenzene (PID) 108 % 70.4-141

Chloride, SM4500CI-B		mg/kg		Analyzed By: AC					
Analyte	Result	Reporting Limit	Analyzed	Method Blank	BS	% Recovery	True Value QC	RPD	Qualifier
Chloride	<16.0	16.0	11/12/2025	ND	432	108	400	0.00	

TPH 8015M		mg/kg		Analyzed By: MS					
Analyte	Result	Reporting Limit	Analyzed	Method Blank	BS	% Recovery	True Value QC	RPD	Qualifier
GRO C6-C10*	<10.0	10.0	11/12/2025	ND	192	96.1	200	1.67	
DRO >C10-C28*	<10.0	10.0	11/12/2025	ND	189	94.7	200	2.08	
EXT DRO >C28-C36	<10.0	10.0	11/12/2025	ND					

Surrogate: 1-Chlorooctane 104 % 52.4-130

Surrogate: 1-Chlorooctadecane 110 % 39.9-141

Cardinal Laboratories

\*=Accredited Analyte

PLEASE NOTE: Liability and Damages. Cardinal's liability and client's exclusive remedy for any claim arising, whether based in contract or tort, shall be limited to the amount paid by client for analyses. All claims, including those for negligence and any other cause whatsoever shall be deemed waived unless made in writing and received by Cardinal within thirty (30) days after completion of the applicable service. In no event shall Cardinal be liable for incidental or consequential damages, including, without limitation, business interruptions, loss of use, or loss of profits incurred by client, its subsidiaries, affiliates or successors arising out of or related to the performance of the services hereunder by Cardinal, regardless of whether such claim is based upon any of the above stated reasons or otherwise. Results relate only to the samples identified above. This report shall not be reproduced except in full with written approval of Cardinal Laboratories.

Mike Snyder For Celey D. Keene, Lab Director/Quality Manager



PHONE (575) 393-2326 ° 101 E. MARLAND ° HOBBS, NM 88240

**Analytical Results For:**

TASMAN GEOSCIENCES  
 KYLE NORMAN  
 6899 PECOS ST. UNIT C  
 DENVER CO, 80221  
 Fax To:

Received:	11/12/2025	Sampling Date:	11/11/2025
Reported:	11/24/2025	Sampling Type:	Soil
Project Name:	8872_12104 LINE LEAK	Sampling Condition:	Cool & Intact
Project Number:	NONE GIVEN	Sample Received By:	Alyssa Parras
Project Location:	DCP OP CO		

**Sample ID: V - 14 @ 6' (H257117-40)**

BTEX 8021B		mg/kg		Analyzed By: JH					
Analyte	Result	Reporting Limit	Analyzed	Method Blank	BS	% Recovery	True Value QC	RPD	Qualifier
Benzene*	<0.050	0.050	11/14/2025	ND	1.94	96.8	2.00	1.32	
Toluene*	<0.050	0.050	11/14/2025	ND	1.95	97.4	2.00	0.450	
Ethylbenzene*	<0.050	0.050	11/14/2025	ND	2.03	101	2.00	2.14	
Total Xylenes*	<0.150	0.150	11/14/2025	ND	6.36	106	6.00	3.47	
Total BTEX	<0.300	0.300	11/14/2025	ND					

Surrogate: 4-Bromofluorobenzene (PID) 112 % 70.4-141

Chloride, SM4500Cl-B		mg/kg		Analyzed By: AC					
Analyte	Result	Reporting Limit	Analyzed	Method Blank	BS	% Recovery	True Value QC	RPD	Qualifier
Chloride	<16.0	16.0	11/12/2025	ND	432	108	400	0.00	

TPH 8015M		mg/kg		Analyzed By: MS					
Analyte	Result	Reporting Limit	Analyzed	Method Blank	BS	% Recovery	True Value QC	RPD	Qualifier
GRO C6-C10*	<10.0	10.0	11/12/2025	ND	192	96.1	200	1.67	
DRO >C10-C28*	<10.0	10.0	11/12/2025	ND	189	94.7	200	2.08	
EXT DRO >C28-C36	<10.0	10.0	11/12/2025	ND					

Surrogate: 1-Chlorooctane 103 % 52.4-130

Surrogate: 1-Chlorooctadecane 109 % 39.9-141

Cardinal Laboratories

\*=Accredited Analyte

PLEASE NOTE: Liability and Damages. Cardinal's liability and client's exclusive remedy for any claim arising, whether based in contract or tort, shall be limited to the amount paid by client for analyses. All claims, including those for negligence and any other cause whatsoever shall be deemed waived unless made in writing and received by Cardinal within thirty (30) days after completion of the applicable service. In no event shall Cardinal be liable for incidental or consequential damages, including, without limitation, business interruptions, loss of use, or loss of profits incurred by client, its subsidiaries, affiliates or successors arising out of or related to the performance of the services hereunder by Cardinal, regardless of whether such claim is based upon any of the above stated reasons or otherwise. Results relate only to the samples identified above. This report shall not be reproduced except in full with written approval of Cardinal Laboratories.

Mike Snyder For Celey D. Keene, Lab Director/Quality Manager



PHONE (575) 393-2326 ° 101 E. MARLAND ° HOBBS, NM 88240

Notes and Definitions

- S-06 The recovery of this surrogate is outside control limits due to sample dilution required from high analyte concentration and/or matrix interference's.
QM-07 The spike recovery was outside acceptance limits for the MS and/or MSD. The batch was accepted based on acceptable LCS recovery.
BS-3 Blank spike recovery outside of lab established statistical limits, but still within method limits. Data is not adversely affected.
ND Analyte NOT DETECTED at or above the reporting limit
RPD Relative Percent Difference
\*\* Samples not received at proper temperature of 6°C or below.
\*\*\* Insufficient time to reach temperature.
- Chloride by SM4500Cl-B does not require samples be received at or below 6°C
Samples reported on an as received basis (wet) unless otherwise noted on report

Cardinal Laboratories

\*=Accredited Analyte

PLEASE NOTE: Liability and Damages. Cardinal's liability and client's exclusive remedy for any claim arising, whether based in contract or tort, shall be limited to the amount paid by client for analyses. All claims, including those for negligence and any other cause whatsoever shall be deemed waived unless made in writing and received by Cardinal within thirty (30) days after completion of the applicable service.

Handwritten signature of Mike Snyder

Mike Snyder For Celey D. Keene, Lab Director/Quality Manager



ARDINAL LABORATORIES

CHAIN-OF-CUSTODY AND ANALYSIS REQUEST

1 of 14  
Page 31 of 34

Company Name: Tasman Geosciences		<b>BILL TO</b>				<b>ANALYSIS REQUEST</b>														
Project Manager: Kyle Norman		P.O. #:				TPH 8015 EXT BTEX 8021B Chlorides Hold 24-hr Rush 48-hr Rush Hold removed 2/24/25 AP 11/21/25														
Address: 2620 W. Marland Blvd.		Company: Tasman Geo																		
City: Hobbs State: NM Zip: 88240		Attn: Kyle Norman																		
Phone #: 575-318-5017 Fax #:		Address: 2620 W. Marland																		
Project #: Project Owner: DCP Operating Company		City: Hobbs																		
Project Name: 8872-12104 Line Leak		State: NM Zip: 88240																		
Project Location:		Phone #: 575-318-5017																		
Sampler Name: Bianca Martinez		Fax #:																		
FOR LAB USE ONLY		MATRIX		PRESERV.								SAMPLING								
Lab I.D.	Sample I.D.	(G)RAB OR (C)OMP.	# CONTAINERS	GROUNDWATER	WASTEWATER							SOIL	OIL	SLUDGE	OTHER:	ACID/BASE	ICE/COOL	OTHER:	DATE	TIME
H25-117																				
1	V-7 @ 0.5'		1										11/12/25	9:18						X
2	V-7 @ 2'		1											9:22						X
3	V-7 @ 4'		1											9:26	X	X	X			
4	V-7 @ 6'		1											9:36	X	X	X			
5	V-6 @ 0.5'		1											9:48						X
6	V-6 @ 2'		1											9:55	X	X	X			
7	V-6 @ 4'		1											10:08						X
8	V-6 @ 6'		1											10:18	X	X	X			
9	V-5 @ 0.5'		1											10:32						X
10	V-5 @ 2'		1											10:40						X

PLEASE NOTE: Liability and Damages. Cardinal's liability and client's exclusive remedy for any claim arising whether based in contract or tort, shall be limited to the amount paid by the client for the analyses. All claims including those for negligence and any other cause whatsoever shall be deemed waived unless made in writing and received by Cardinal within 30 days after completion of the applicable service. In no event shall Cardinal be liable for incidental or consequential damages, including without limitation, business interruptions, loss of use, or loss of profits incurred by client, its subsidiaries, affiliates or successors arising out of or related to the performance of services hereunder by Cardinal, regardless of whether such claim is based upon any of the above stated reasons or otherwise.

Relinquished By: Bianca Martinez	Date: 11/12/25	Received By: [Signature]	Phone Result: <input type="checkbox"/> Yes <input checked="" type="checkbox"/> No	Add'l Phone #:
Relinquished By:	Date:	Received By:	Fax Result: <input type="checkbox"/> Yes <input checked="" type="checkbox"/> No	Add'l Fax #:
Delivered By: (Circle One) Sampler - UPS - Bus - Other: 1.40 / Cto-35 1.7-1 / #140	Sample Condition Cool Intact <input checked="" type="checkbox"/> Yes <input type="checkbox"/> No	CHECKED BY: (Initials) AP	REMARKS: email results: NMData@tasman-geo.com; Stephan.weathers@p66.com	
			all-0402401K	

† Cardinal cannot accept verbal changes. Please fax written changes to 505-393-2476



CHAIN-OF-CUSTODY AND ANALYSIS REQUEST

Company Name: Tasman Geosciences			<b>BILL TO</b>			<b>ANALYSIS REQUEST</b>												
Project Manager: Kyle Norman			P.O. #:			TPH 8015 Ext BTEX 8021B Chlorides Hold 24-hr Rush 48-hr Rush Hold removed Bday Rush AP 11-21-25												
Address: 2620 W. Marland Blvd.			Company: Tasman Geo															
City: Hobbs		State: NM Zip: 88240	Attn: Kyle Norman															
Phone #: 575-318-5017		Fax #:	Address: 2620 W. Marland															
Project #: Project Owner: DCP Operating Company			City: Hobbs															
Project Name: 8872-12104 Line Leak			State: NM Zip: 88240															
Project Location:			Phone #: 575-318-5017															
Sampler Name: Bianca Martinez			Fax #:															
FOR LAB USE ONLY																		
Lab I.D.	Sample I.D.	(G)RAB OR (C)OMP. # CONTAINERS	MATRIX										PRESERV.	SAMPLING				
			GROUNDWATER	WASTEWATER	SOIL	OIL	SLUDGE	OTHER:	ACID/BASE	ICE/COOL	OTHER:	DATE	TIME					
H257117									✓									
11	V-5 @ 4'	1										11/11/25	10:50	X	X	X		
12	V-5 @ 6'	1											10:57	X	X	X		
13	V-9 @ 0.5'	1											11:18			XX		
14	V-9 @ 2'	1											11:23			XX		
15	V-9 @ 4'	1											11:29	X	X	X		
16	V-9 @ 6'	1											11:34	X	X	X		
17	V-8 @ 0.5'	1											12:38	X	X	X		
18	V-8 @ 2'	1											12:42			XX		
19	V-8 @ 4'	1											12:49			XX		
20	V-8 @ 6'	1											12:59	X	X	X		

PLEASE NOTE: Liability and Damages. Cardinal's liability and client's exclusive remedy for any claim arising whether based in contract or tort, shall be limited to the amount paid by the client for the analyses. All claims including those for negligence and any other cause whatsoever shall be deemed waived unless made in writing and received by Cardinal within 30 days after completion of the applicable service. In no event shall Cardinal be liable for incidental or consequential damages, including without limitation, business interruptions, loss of use, or loss of profits incurred by client, its subsidiaries, affiliates or successors arising out of or related to the performance of services hereunder by Cardinal, regardless of whether such claim is based upon any of the above stated reasons or otherwise.

Relinquished By: Bianca Martinez	Date: 11/12/25 Time: 8:00	Received By: [Signature]	Phone Result: <input type="checkbox"/> Yes <input checked="" type="checkbox"/> No	Add'l Phone #:
Relinquished By:	Date:	Received By:	Fax Result: <input type="checkbox"/> Yes <input checked="" type="checkbox"/> No	Add'l Fax #:
Delivered By: (Circle One) Sampler - UPS - Bus - Other: 14-UPS   C-40-3   17-Bus   #140	Sample Condition Cool <input type="checkbox"/> Intact <input type="checkbox"/> <input checked="" type="checkbox"/> Yes <input type="checkbox"/> No	CHECKED BY: (Initials) AP	REMARKS: email results: NMData@tasman-geo.com; Stephan.weathers@p66.com	
			all - 0402401K	

† Cardinal cannot accept verbal changes. Please fax written changes to 605-393-2476





CHAIN-OF-CUSTODY AND ANALYSIS REQUEST

1 4 of 4

Company Name: Tasman Geosciences		<b>BILL TO</b>		<b>ANALYSIS REQUEST</b>																	
Project Manager: Kyle Norman		P.O. #:		TPH 8015 Ext BTEX 8021B Chlorides Hold 24-hr Rush 48-hr Rush Hold returned Douglas APR 11-21-25																	
Address: 2620 W. Marland Blvd.		Company: Tasman Geo																			
City: Hobbs State: NM Zip: 88240		Attn: Kyle Norman																			
Phone #: 575-318-5017 Fax #:		Address: 2620 W. Marland																			
Project #: Project Owner: DCP Operating Company		City: Hobbs																			
Project Name: 8872-12104 line leak		State: NM Zip: 88240																			
Project Location:		Phone #: 575-318-5017																			
Sampler Name: Bianca Martinez		Fax #:																			
FOR LAB USE ONLY																					
Lab I.D.	Sample I.D.	(GRAB OR C/COMP. # CONTAINERS)	MATRIX	PRESERV.	SAMPLING																
			GROUNDWATER			DATE	TIME														
1257117																					
31	V-11 @ 4'	1				11/11/25	14:34	X	X	X											
32	V-11 @ 6'	1					14:41	X	X	X											
33	V-13 @ 0.5'	1					14:58				X										
34	V-13 @ 2'	1					15:04				X										
35	V-13 @ 4'	1					15:10	X	X	X											
36	V-13 @ 6'	1					15:13	X	X	X											
37	V-14 @ 0.5'	1					14:43				X										
38	V-14 @ 2'	1					14:46				X										
39	V-14 @ 4'	1					14:50	X	X	X											
40	V-14 @ 6'	1					14:52	X	X	X											

PLEASE NOTE: Liability and Damages. Cardinal's liability and client's exclusive remedy for any claim arising whether based in contract or tort, shall be limited to the amount paid by the client for the analyses. All claims including those for negligence and any other cause whatsoever shall be deemed waived unless made in writing and received by Cardinal within 30 days after completion of the applicable service. In no event shall Cardinal be liable for incidental or consequential damages, including without limitation, business interruptions, loss of use, or loss of profits incurred by client, its subsidiaries affiliates or successors arising out of or related to the performance of services hereunder by Cardinal, regardless of whether such claim is based upon any of the above stated reasons or otherwise.

Relinquished By: Bianca Martinez	Date: 11/11/25	Received By: [Signature]	Phone Result: <input type="checkbox"/> Yes <input checked="" type="checkbox"/> No	Add'l Phone #:
Relinquished By:	Time: 804	Received By:	Fax Result: <input type="checkbox"/> Yes <input checked="" type="checkbox"/> No	Add'l Fax #:
Delivered By: (Circle One) Sampler - UPS - Bus - Other: 1.4 - C40-3; 1.7 - #140	Sample Condition Cool Intact <input checked="" type="checkbox"/> Yes <input checked="" type="checkbox"/> No <input type="checkbox"/> No	CHECKED BY: (Initials) [Signature]	REMARKS: email results: NMDData@tasman-geo.com; Stephan.weathers@p66.com	
			all - 0402401K	

† Cardinal cannot accept verbal changes. Please fax written changes to 505-393-2476

Sante Fe Main Office  
Phone: (505) 476-3441

General Information  
Phone: (505) 629-6116

Online Phone Directory  
<https://www.emnrd.nm.gov/ocd/contact-us>

**State of New Mexico**  
**Energy, Minerals and Natural Resources**  
**Oil Conservation Division**  
**1220 S. St Francis Dr.**  
**Santa Fe, NM 87505**

QUESTIONS

Action 544364

**QUESTIONS**

Operator: DCP OPERATING COMPANY, LP 2331 Citywest Blvd Houston, TX 77042	OGRID: 36785
	Action Number: 544364
	Action Type: [C-141] Reclamation Report C-141 (C-141-v-Reclamation)

**QUESTIONS**

<b>Prerequisites</b>	
Incident ID (n#)	nAPP2516033537
Incident Name	NAPP2516033537 12104 LINE LEAK @ O-22-17S-28E
Incident Type	Blow Out
Incident Status	Reclamation Report Received

<b>Location of Release Source</b>	
<i>Please answer all the questions in this group.</i>	
Site Name	12104 LINE LEAK
Date Release Discovered	06/03/2025
Surface Owner	State

<b>Incident Details</b>	
<i>Please answer all the questions in this group.</i>	
Incident Type	Blow Out
Did this release result in a fire or is the result of a fire	No
Did this release result in any injuries	No
Has this release reached or does it have a reasonable probability of reaching a watercourse	No
Has this release endangered or does it have a reasonable probability of endangering public health	No
Has this release substantially damaged or will it substantially damage property or the environment	No
Is this release of a volume that is or may with reasonable probability be detrimental to fresh water	No

<b>Nature and Volume of Release</b>	
<i>Material(s) released, please answer all that apply below. Any calculations or specific justifications for the volumes provided should be attached to the follow-up C-141 submission.</i>	
Crude Oil Released (bbls) Details	Not answered.
Produced Water Released (bbls) Details	Not answered.
Is the concentration of chloride in the produced water >10,000 mg/l	No
Condensate Released (bbls) Details	Cause: Blow Out   Pipeline (Any)   Condensate   Released: 6 BBL   Recovered: 0 BBL   Lost: 6 BBL.
Natural Gas Vented (Mcf) Details	Not answered.
Natural Gas Flared (Mcf) Details	Not answered.
Other Released Details	Not answered.
Are there additional details for the questions above (i.e. any answer containing Other, Specify, Unknown, and/or Fire, or any negative lost amounts)	Not answered.

Sante Fe Main Office  
Phone: (505) 476-3441

General Information  
Phone: (505) 629-6116

Online Phone Directory  
<https://www.emnrd.nm.gov/ocd/contact-us>

**State of New Mexico**  
**Energy, Minerals and Natural Resources**  
**Oil Conservation Division**  
**1220 S. St Francis Dr.**  
**Santa Fe, NM 87505**

QUESTIONS, Page 2

Action 544364

**QUESTIONS (continued)**

Operator: DCP OPERATING COMPANY, LP 2331 Citywest Blvd Houston, TX 77042	OGRID: 36785
	Action Number: 544364
	Action Type: [C-141] Reclamation Report C-141 (C-141-v-Reclamation)

**QUESTIONS**

<b>Nature and Volume of Release (continued)</b>	
Is this a gas only submission (i.e. only significant Mcf values reported)	<b>No, according to supplied volumes this does not appear to be a "gas only" report.</b>
Was this a major release as defined by Subsection A of 19.15.29.7 NMAC	<b>No</b>
Reasons why this would be considered a submission for a notification of a major release	<i>Unavailable.</i>

*With the implementation of the 19.15.27 NMAC (05/25/2021), venting and/or flaring of natural gas (i.e. gas only) are to be submitted on the C-129 form.*

**Initial Response**

*The responsible party must undertake the following actions immediately unless they could create a safety hazard that would result in injury.*

The source of the release has been stopped	<b>True</b>
The impacted area has been secured to protect human health and the environment	<b>True</b>
Released materials have been contained via the use of berms or dikes, absorbent pads, or other containment devices	<b>True</b>
All free liquids and recoverable materials have been removed and managed appropriately	<b>True</b>
If all the actions described above have not been undertaken, explain why	<i>Not answered.</i>

*Per Paragraph (4) of Subsection B of 19.15.29.8 NMAC the responsible party may commence remediation immediately after discovery of a release. If remediation has begun, please prepare and attach a narrative of actions to date in the follow-up C-141 submission. If remedial efforts have been successfully completed or if the release occurred within a lined containment area (see Subparagraph (a) of Paragraph (5) of Subsection A of 19.15.29.11 NMAC), please prepare and attach all information needed for closure evaluation in the follow-up C-141 submission.*

I hereby certify that the information given above is true and complete to the best of my knowledge and understand that pursuant to OCD rules and regulations all operators are required to report and/or file certain release notifications and perform corrective actions for releases which may endanger public health or the environment. The acceptance of a C-141 report by the OCD does not relieve the operator of liability should their operations have failed to adequately investigate and remediate contamination that pose a threat to groundwater, surface water, human health or the environment. In addition, OCD acceptance of a C-141 report does not relieve the operator of responsibility for compliance with any other federal, state, or local laws and/or regulations.

I hereby agree and sign off to the above statement	Name: Stephen Weathers Title: Program Manager Email: Stephen.Weathers@p66.com Date: 01/22/2026
--	---

Sante Fe Main Office  
Phone: (505) 476-3441

General Information  
Phone: (505) 629-6116

Online Phone Directory  
<https://www.emnrd.nm.gov/ocd/contact-us>

**State of New Mexico**  
**Energy, Minerals and Natural Resources**  
**Oil Conservation Division**  
**1220 S. St Francis Dr.**  
**Santa Fe, NM 87505**

QUESTIONS, Page 3

Action 544364

**QUESTIONS (continued)**

Operator: DCP OPERATING COMPANY, LP 2331 Citywest Blvd Houston, TX 77042	OGRID: 36785
	Action Number: 544364
	Action Type: [C-141] Reclamation Report C-141 (C-141-v-Reclamation)

**QUESTIONS**

**Site Characterization**  
*Please answer all the questions in this group (only required when seeking remediation plan approval and beyond). This information must be provided to the appropriate district office no later than 90 days after the release discovery date.*

What is the shallowest depth to groundwater beneath the area affected by the release in feet below ground surface (ft bgs)	Between 75 and 100 (ft.)
What method was used to determine the depth to ground water	U.S. Geological Survey
Did this release impact groundwater or surface water	No
<b>What is the minimum distance, between the closest lateral extents of the release and the following surface areas:</b>	
A continuously flowing watercourse or any other significant watercourse	Between 1 and 5 (mi.)
Any lakebed, sinkhole, or playa lake (measured from the ordinary high-water mark)	Between 1 and 5 (mi.)
An occupied permanent residence, school, hospital, institution, or church	Greater than 5 (mi.)
A spring or a private domestic fresh water well used by less than five households for domestic or stock watering purposes	Between 1000 (ft.) and ½ (mi.)
Any other fresh water well or spring	Between 1000 (ft.) and ½ (mi.)
Incorporated municipal boundaries or a defined municipal fresh water well field	Greater than 5 (mi.)
A wetland	Between 100 and 200 (ft.)
A subsurface mine	Greater than 5 (mi.)
An (non-karst) unstable area	Greater than 5 (mi.)
Categorize the risk of this well / site being in a karst geology	Low
A 100-year floodplain	Greater than 5 (mi.)
Did the release impact areas not on an exploration, development, production, or storage site	Yes

**Remediation Plan**  
*Please answer all the questions that apply or are indicated. This information must be provided to the appropriate district office no later than 90 days after the release discovery date.*

Requesting a remediation plan approval with this submission	Yes
<i>Attach a comprehensive report demonstrating the lateral and vertical extents of soil contamination associated with the release have been determined, pursuant to 19.15.29.11 NMAC and 19.15.29.13 NMAC.</i>	
Have the lateral and vertical extents of contamination been fully delineated	Yes
Was this release entirely contained within a lined containment area	No

**Soil Contamination Sampling:** (Provide the highest observable value for each, in milligrams per kilograms.)

Chloride (EPA 300.0 or SM4500 Cl B)	265
TPH (GRO+DRO+MRO) (EPA SW-846 Method 8015M)	0
GRO+DRO (EPA SW-846 Method 8015M)	0
BTEX (EPA SW-846 Method 8021B or 8260B)	0
Benzene (EPA SW-846 Method 8021B or 8260B)	0

*Per Subsection B of 19.15.29.11 NMAC unless the site characterization report includes completed efforts at remediation, the report must include a proposed remediation plan in accordance with 19.15.29.12 NMAC, which includes the anticipated timelines for beginning and completing the remediation.*

On what estimated date will the remediation commence	06/03/2025
On what date will (or did) the final sampling or liner inspection occur	11/11/2025
On what date will (or was) the remediation complete(d)	06/03/2025
What is the estimated surface area (in square feet) that will be reclaimed	0
What is the estimated volume (in cubic yards) that will be reclaimed	0
What is the estimated surface area (in square feet) that will be remediated	0
What is the estimated volume (in cubic yards) that will be remediated	0

*These estimated dates and measurements are recognized to be the best guess or calculation at the time of submission and may (be) change(d) over time as more remediation efforts are completed.*  
*The OCD recognizes that proposed remediation measures may have to be minimally adjusted in accordance with the physical realities encountered during remediation. If the responsible party has any need to significantly deviate from the remediation plan proposed, then it should consult with the division to determine if another remediation plan submission is required.*

Sante Fe Main Office  
Phone: (505) 476-3441

General Information  
Phone: (505) 629-6116

Online Phone Directory  
<https://www.emnrd.nm.gov/ocd/contact-us>

**State of New Mexico**  
**Energy, Minerals and Natural Resources**  
**Oil Conservation Division**  
**1220 S. St Francis Dr.**  
**Santa Fe, NM 87505**

QUESTIONS, Page 4

Action 544364

**QUESTIONS (continued)**

Operator: DCP OPERATING COMPANY, LP 2331 Citywest Blvd Houston, TX 77042	OGRID: 36785
	Action Number: 544364
	Action Type: [C-141] Reclamation Report C-141 (C-141-v-Reclamation)

**QUESTIONS**

**Remediation Plan (continued)**

Please answer all the questions that apply or are indicated. This information must be provided to the appropriate district office no later than 90 days after the release discovery date.

**This remediation will (or is expected to) utilize the following processes to remediate / reduce contaminants:**

(Select all answers below that apply.)

(Ex Situ) Excavation and <b>off-site</b> disposal (i.e. dig and haul, hydrovac, etc.)	Not answered.
(Ex Situ) Excavation and <b>on-site</b> remediation (i.e. On-Site Land Farms)	Not answered.
(In Situ) Soil Vapor Extraction	Not answered.
(In Situ) Chemical processing (i.e. Soil Shredding, Potassium Permanganate, etc.)	Not answered.
(In Situ) Biological processing (i.e. Microbes / Fertilizer, etc.)	Not answered.
(In Situ) Physical processing (i.e. Soil Washing, Gypsum, Disking, etc.)	Not answered.
Ground Water Abatement pursuant to 19.15.30 NMAC	Not answered.
OTHER (Non-listed remedial process)	Yes
Other Non-listed Remedial Process. Please specify	N/A - No remediation warranted.

Per Subsection B of 19.15.29.11 NMAC unless the site characterization report includes completed efforts at remediation, the report must include a proposed remediation plan in accordance with 19.15.29.12 NMAC, which includes the anticipated timelines for beginning and completing the remediation.

I hereby certify that the information given above is true and complete to the best of my knowledge and understand that pursuant to OCD rules and regulations all operators are required to report and/or file certain release notifications and perform corrective actions for releases which may endanger public health or the environment. The acceptance of a C-141 report by the OCD does not relieve the operator of liability should their operations have failed to adequately investigate and remediate contamination that pose a threat to groundwater, surface water, human health or the environment. In addition, OCD acceptance of a C-141 report does not relieve the operator of responsibility for compliance with any other federal, state, or local laws and/or regulations.

I hereby agree and sign off to the above statement	Name: Stephen Weathers Title: Program Manager Email: Stephen.Weathers@p66.com Date: 01/22/2026
--	---

The OCD recognizes that proposed remediation measures may have to be minimally adjusted in accordance with the physical realities encountered during remediation. If the responsible party has any need to significantly deviate from the remediation plan proposed, then it should consult with the division to determine if another remediation plan submission is required.

Sante Fe Main Office  
Phone: (505) 476-3441

General Information  
Phone: (505) 629-6116

Online Phone Directory  
<https://www.emnrd.nm.gov/ocd/contact-us>

**State of New Mexico**  
**Energy, Minerals and Natural Resources**  
**Oil Conservation Division**  
**1220 S. St Francis Dr.**  
**Santa Fe, NM 87505**

QUESTIONS, Page 5

Action 544364

**QUESTIONS (continued)**

Operator: DCP OPERATING COMPANY, LP 2331 Citywest Blvd Houston, TX 77042	OGRID: 36785
	Action Number: 544364
	Action Type: [C-141] Reclamation Report C-141 (C-141-v-Reclamation)

**QUESTIONS**

<b>Deferral Requests Only</b>	
<i>Only answer the questions in this group if seeking a deferral upon approval this submission. Each of the following items must be confirmed as part of any request for deferral of remediation.</i>	
Requesting a deferral of the remediation closure due date with the approval of this submission	No

Sante Fe Main Office  
Phone: (505) 476-3441

General Information  
Phone: (505) 629-6116

Online Phone Directory  
<https://www.emnrd.nm.gov/ocd/contact-us>

**State of New Mexico**  
**Energy, Minerals and Natural Resources**  
**Oil Conservation Division**  
**1220 S. St Francis Dr.**  
**Santa Fe, NM 87505**

QUESTIONS, Page 6

Action 544364

**QUESTIONS (continued)**

Operator: DCP OPERATING COMPANY, LP 2331 Citywest Blvd Houston, TX 77042	OGRID: 36785
	Action Number: 544364
	Action Type: [C-141] Reclamation Report C-141 (C-141-v-Reclamation)

**QUESTIONS**

<b>Sampling Event Information</b>	
Last sampling notification (C-141N) recorded	<b>523902</b>
Sampling date pursuant to Subparagraph (a) of Paragraph (1) of Subsection D of 19.15.29.12 NMAC	<b>11/12/2025</b>
What was the (estimated) number of samples that were to be gathered	<b>25</b>
What was the sampling surface area in square feet	<b>2000</b>

<b>Remediation Closure Request</b>	
<i>Only answer the questions in this group if seeking remediation closure for this release because all remediation steps have been completed.</i>	
Requesting a remediation closure approval with this submission	Yes
Have the lateral and vertical extents of contamination been fully delineated	Yes
Was this release entirely contained within a lined containment area	No
All areas reasonably needed for production or subsequent drilling operations have been stabilized, returned to the sites existing grade, and have a soil cover that prevents ponding of water, minimizing dust and erosion	Yes
What was the total surface area (in square feet) remediated	0
What was the total volume (cubic yards) remediated	0
All areas not reasonably needed for production or subsequent drilling operations have been reclaimed to contain a minimum of four feet of non-waste contain earthen material with concentrations less than 600 mg/kg chlorides, 100 mg/kg TPH, 50 mg/kg BTEX, and 10 mg/kg Benzene	Yes
What was the total surface area (in square feet) reclaimed	0
What was the total volume (in cubic yards) reclaimed	0
Summarize any additional remediation activities not included by answers (above)	N/A - No remediation warranted.

*The responsible party must attach information demonstrating they have complied with all applicable closure requirements and any conditions or directives of the OCD. This demonstration should be in the form of a comprehensive report (in .pdf format) including a scaled site map, sampling diagrams, relevant field notes, photographs of any excavation prior to backfilling, laboratory data including chain of custody documents of final sampling, and a narrative of the remedial activities. Refer to 19.15.29.12 NMAC.*

I hereby certify that the information given above is true and complete to the best of my knowledge and understand that pursuant to OCD rules and regulations all operators are required to report and/or file certain release notifications and perform corrective actions for releases which may endanger public health or the environment. The acceptance of a C-141 report by the OCD does not relieve the operator of liability should their operations have failed to adequately investigate and remediate contamination that pose a threat to groundwater, surface water, human health or the environment. In addition, OCD acceptance of a C-141 report does not relieve the operator of responsibility for compliance with any other federal, state, or local laws and/or regulations. The responsible party acknowledges they must substantially restore, reclaim, and re-vegetate the impacted surface area to the conditions that existed prior to the release or their final land use in accordance with 19.15.29.13 NMAC including notification to the OCD when reclamation and re-vegetation are complete.

I hereby agree and sign off to the above statement	Name: Stephen Weathers Title: Program Manager Email: Stephen.Weathers@p66.com Date: 01/22/2026
--	---

Sante Fe Main Office  
Phone: (505) 476-3441

General Information  
Phone: (505) 629-6116

Online Phone Directory  
<https://www.emnrd.nm.gov/ocd/contact-us>

**State of New Mexico**  
**Energy, Minerals and Natural Resources**  
**Oil Conservation Division**  
**1220 S. St Francis Dr.**  
**Santa Fe, NM 87505**

QUESTIONS, Page 7

Action 544364

**QUESTIONS (continued)**

Operator: DCP OPERATING COMPANY, LP 2331 Citywest Blvd Houston, TX 77042	OGRID: 36785
	Action Number: 544364
	Action Type: [C-141] Reclamation Report C-141 (C-141-v-Reclamation)

**QUESTIONS**

<b>Reclamation Report</b>	
<i>Only answer the questions in this group if all reclamation steps have been completed.</i>	
Requesting a reclamation approval with this submission	Yes
What was the total reclamation surface area (in square feet) for this site	0
What was the total volume of replacement material (in cubic yards) for this site	0
<i>Per Paragraph (1) of Subsection D of 19.15.29.13 NMAC the reclamation must contain a minimum of four feet of non-waste containing, uncontaminated, earthen material with chloride concentrations less than 600 mg/kg as analyzed by EPA Method 300.0, or other test methods approved by the division. The soil cover must include a top layer, which is either the background thickness of topsoil or one foot of suitable material to establish vegetation at the site, whichever is greater.</i>	
Is the soil top layer complete and is it suitable material to establish vegetation	Yes
On what (estimated) date will (or was) the reseeded commence(d)	06/03/2025
Summarize any additional reclamation activities not included by answers (above)	N/A - No reclamation warranted.
<i>The responsible party must attach information demonstrating they have complied with all applicable reclamation requirements and any conditions or directives of the OCD. This demonstration should be in the form of attachments (in .pdf format) including a scaled site map, any proposed reseeded plans or relevant field notes, photographs of reclaimed area, and a narrative of the reclamation activities. Refer to 19.15.29.13 NMAC.</i>	
I hereby certify that the information given above is true and complete to the best of my knowledge and understand that pursuant to OCD rules and regulations all operators are required to report and/or file certain release notifications and perform corrective actions for releases which may endanger public health or the environment. The acceptance of a C-141 report by the OCD does not relieve the operator of liability should their operations have failed to adequately investigate and remediate contamination that pose a threat to groundwater, surface water, human health or the environment. In addition, OCD acceptance of a C-141 report does not relieve the operator of responsibility for compliance with any other federal, state, or local laws and/or regulations. The responsible party acknowledges they must substantially restore, reclaim, and re-vegetate the impacted surface area to the conditions that existed prior to the release or their final land use in accordance with 19.15.29.13 NMAC including notification to the OCD when reclamation and re-vegetation are complete.	
I hereby agree and sign off to the above statement	Name: Stephen Weathers Title: Program Manager Email: Stephen.Weathers@p66.com Date: 01/22/2026

Sante Fe Main Office  
Phone: (505) 476-3441

General Information  
Phone: (505) 629-6116

Online Phone Directory  
<https://www.emnrd.nm.gov/ocd/contact-us>

**State of New Mexico**  
**Energy, Minerals and Natural Resources**  
**Oil Conservation Division**  
**1220 S. St Francis Dr.**  
**Santa Fe, NM 87505**

QUESTIONS, Page 8

Action 544364

**QUESTIONS (continued)**

Operator: DCP OPERATING COMPANY, LP 2331 Citywest Blvd Houston, TX 77042	OGRID: 36785
	Action Number: 544364
	Action Type: [C-141] Reclamation Report C-141 (C-141-v-Reclamation)

**QUESTIONS**

<b>Revegetation Report</b>	
<i>Only answer the questions in this group if all surface restoration, reclamation and re-vegetation obligations have been satisfied.</i>	
Requesting a restoration complete approval with this submission	No
<i>Per Paragraph (4) of Subsection (D) of 19.15.29.13 NMAC for any major or minor release containing liquids, the responsible party must notify the division when reclamation and re-vegetation are complete.</i>	

Sante Fe Main Office  
Phone: (505) 476-3441

General Information  
Phone: (505) 629-6116

Online Phone Directory  
<https://www.emnrd.nm.gov/ocd/contact-us>

**State of New Mexico**  
**Energy, Minerals and Natural Resources**  
**Oil Conservation Division**  
**1220 S. St Francis Dr.**  
**Santa Fe, NM 87505**

CONDITIONS

Action 544364

**CONDITIONS**

Operator: DCP OPERATING COMPANY, LP 2331 Citywest Blvd Houston, TX 77042	OGRID: 36785
	Action Number: 544364
	Action Type: [C-141] Reclamation Report C-141 (C-141-v-Reclamation)

**CONDITIONS**

Created By	Condition	Condition Date
nvelez	Remediation closure and reclamation report approved, release resolved. Pending re-vegetation report.	3/13/2026