

0.18 ac * 325,851 ac/ft * 1.5ft deep * 0.1 inch/inch available water capacity= 8798 gal
 /42 BBL = **210 BBL**

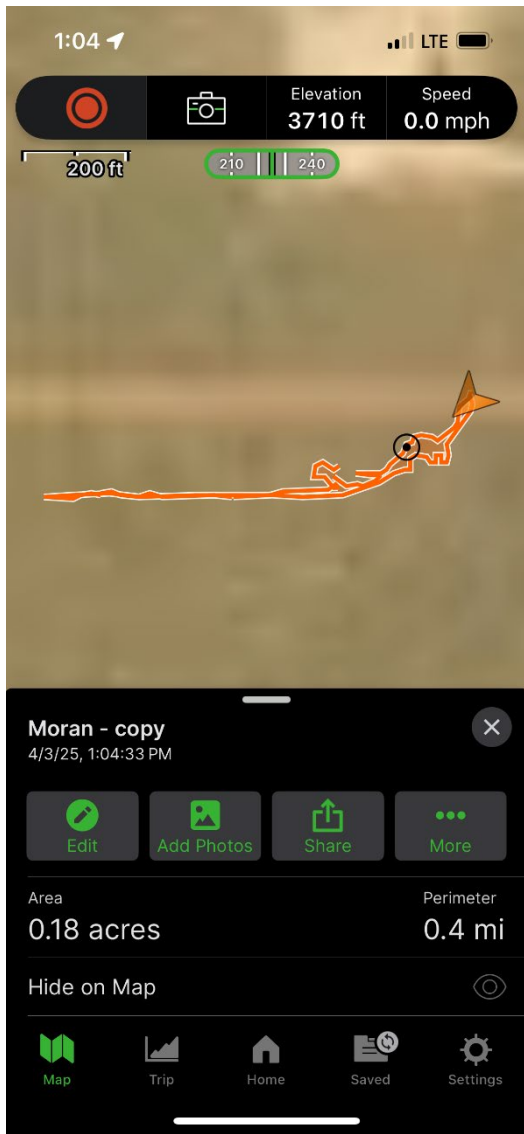

Plant-available water holding capacities of various textured soil.

Soil Texture	Plant-Available Water Holding Capacity (inches of water per foot of soil)
Very coarse sands	0.4 - 0.75
Coarse sands, fine sands, loamy sands	0.75 - 1.25
Sandy loams, fine sandy loams	1.25 - 1.75
Very fine sandy loams, loams, silt loams	1.50 - 2.30
Clay loams, silty clay loams, sandy clay loams	1.75 - 2.50
Sandy clays, silty clays, clays	1.60 - 2.50

*Adapted from: Schwankl, L.J. and T. Prichard. 2009. University of California Drought Management Web Site. <http://UCManageDrought.ucdavis.edu>. Viewed Aug. 13, 2009.



March 04, 2026

New Mexico Oil Conservation Division

New Mexico Energy, Minerals, and Natural Resources Department
1220 South St. Francis Drive
Santa Fe, New Mexico 87505

Re: Remediation Closure Report
12667814-Baxter-1_Buratte
Incident # nAPP2509451206
Eddy County, New Mexico

To Whom It May Concern:

K5 Services, LLC (K5), on behalf of Select Water Solutions, LLC, has prepared this Remediation Closure Report in accordance with New Mexico Oil Conservation Division (NMOCD) reporting requirements to document site assessment, corrective action, and confirmation sampling activities conducted at the Buratte Site (Site) following a produced water release.

The objective of the assessment and corrective actions was to evaluate the nature and extent of potential impacts to soil and to achieve compliance with applicable NMOCD closure criteria. This report summarizes site investigation, delineation, excavation, confirmation and sidewall sampling, backfilling, grading, reclamation, and revegetation activities completed to date.

Following delineation, excavation, initial confirmation sampling, backfilling, grading, reclamation, and revegetation activities, a Remediation Work Plan – Corrective Action Plan (CAP) was submitted to the New Mexico Oil Conservation Division to address identified deficiencies. The CAP was approved with conditions on February 10, 2026. The CAP specifically addressed the collection of required sidewall confirmation samples that were not obtained during the initial remediation and reclamation activities.

Select Water Solutions, LLC hereby submits this Remediation Closure Report to NMOCD for review and consideration of site closure in accordance with applicable regulatory requirements.

SITE DESCRIPTION AND RELEASE SUMMARY

The Site is located in SENE Section 5, Township 22 South, Range 32 East, in Lea County, New Mexico (Figure 1). The Site (32.424031, -103.691647) is associated with oil and gas exploration and production operations on federal land managed by the Bureau of Land Management (BLM).

SITE CHARACTERIZATION and CLOSURE CRITERIA

The Site was characterized to assess the applicability of Table I Closure Criteria for Soils Impacted by a Release, as specified in 19.15.29 NMAC. Results of the desktop review are summarized below; receptors are identified in Figure 1, with well records provided in Appendix A.

- Surface elevation is approximately 3750 feet above mean sea level (msl).
- The nearest continuously flowing water course is an intermittent/ephemeral stream, located approximately 0.42 miles southwest of the Site.
- The nearest wetland (riverine) is located 0.78 miles to the northeast of the site.
- The nearest lakebed, sinkhole, or playa lake (Lindsay Lake) is located about 15.5 miles west to west and southwest of the site.
- The nearest freshwater emergent wetland is located 0.33 miles northwest of the site.



- The nearest subsurface mine is >10 miles west northwest, associated with Mosaic Potash Carlsbad.
- According to the FEMA National Flood Hazard Layer (NFHL) FIRMette map, the Site is located entirely within Zone D. The property is not located within a 100-year floodplain, and no regulatory floodways are mapped at or immediately adjacent to the Site.
- According to the soil survey provided by the United States Department of Agriculture Natural Resources Conservation Service, the soils located within the Site is underlain by PU—Pyote and Maljamar fine sands formed in sandy eolian deposits derived from sedimentary rock, reflecting predominantly sandy, generally well-drained near-surface conditions. The Maljamar component includes a cemented/petrocalcic horizon (~40–60 inches bgs) with very low to moderately low Ksat (~0–0.06 in/hr) that may locally restrict deeper percolation compared to the more permeable surface sands and the Pyote profile.
- New Mexico OCD karst mapping indicating low karst occurrence potential at the Site.
- Groundwater conditions were evaluated using the New Mexico Office of the State Engineer (NMOSE) database of registered water wells. Groundwater conditions in the Site vicinity were evaluated through a review of OSE/NMWRRS well permitting records for the Site location. An OSE Permit to Explore is on file for C-05006 POD1 (TW-1) at the Site in Lea County, located in Unit G, Section 5, Township 22S, Range 32E, at approximately 32.424036°N, -103.694318°W, authorizing a temporary soil boring/well to a planned depth of ~105 feet bgs (2-inch casing).
- In addition, the OSE NMWRRS transaction summary shows C-05019 POD1 issued for monitoring well at essentially the same Site location (UTM coordinates provided in the record), tied to the environmental investigation/release response. The approval conditions specify that the well depth shall not exceed the thickness of the valley fill and that no water shall be appropriated and beneficially used under the permit, and the authorization includes requirements for proper construction and eventual plugging.
- Separate from the current release-related permits, the attached OSE files also include earlier CP-01934 POD1–POD3 records associated with potash core holes (IP-282/IP-283/IP-284), each described as approximately 2,200 feet in depth with static water level listed as unknown and accompanied by OSE plugging plan documentation.
- Based on the results of the Site Characterization, groundwater in the area occurs at depths over 100 feet below ground surface (bgs). Therefore, pursuant to Table I Closure Criteria for Soils Impacted by a Release as specified in 19.15.29 NMAC, the following closure criteria apply to the Site:
 - Benzene: 10 milligrams per kilogram (mg/kg)
 - Benzene, toluene, ethylbenzene, and total xylenes (BTEX): 50 mg/kg
 - Total petroleum hydrocarbons (TPH): 100 mg/kg
 - Chloride: 600 mg/kg

SITE ASSESSMENT ACTIVITIES

In November 2025, Select Water Solutions, LLC retained K5 Services, LLC (K5) to conduct delineation, remediation, and revegetation activities along the Baxter-1_Buratte (Site).

On November 12, 2025, 2025, K5 Services LLC (K5) mobilized to the site to evaluate the reported release in accordance with 19.15.29 NMAC. The site assessment included a review of available Form C-141 documentation, a visual site inspection, and field screening activities. Sampling locations were documented using a handheld GPS unit (Figure 1).

Eight (8) test trenches were advanced to a depth of approximately three (3) feet below ground surface (bgs) within the identified release area to determine vertical extent of contamination (TP-1 through TP-8). Soil samples were collected directly into pre-cleaned glass containers, labeled with the sample identification, date, time, sampler, and requested analytical parameters, preserved on ice, and shipped under documented chain-of-custody to Cardinal Laboratories, Hobbs, New Mexico. Laboratory analyses included BTEX by EPA Method 8021B, TPH-GRO/DRO/ORO by EPA Method 8015M/D, and chloride by EPA Method 300.0.



On November 21, 2025, a total of twenty-four (24) surface samples were collected, eight (8) samples inside the release area and sixteen (16) horizontal samples (SP-1 through SP-8) & (HP-1 through HP-16). Soil samples were collected directly into pre-cleaned glass containers, labeled with the sample identification, date, time, sampler, and requested analytical parameters, preserved on ice, and shipped under documented chain-of-custody to Cardinal Laboratories, Hobbs, New Mexico. Laboratory analyses included BTEX by EPA Method 8021B, TPH-GRO/DRO/ORO by EPA Method 8015M/D, and chloride by EPA Method 300.0.

Laboratory analytical results from the test trench soil samples (TP-1 through TP-8) at approximately three (3) feet below ground surface (BGS) indicate that benzene, BTEX, TPH and Chloride concentrations were below applicable Table 1 closure criteria.

Laboratory analytical results from the surface soil samples (SP-1 through SP-8) & (HP-1 through HP-16) indicate that benzene and BTEX, were below applicable Table 1 closure criteria. The areas of SP-1 through SP-8 all indicated elevated chloride concentrations ranging from 2,240 mg/kg to 14,400 mg/kg, with the highest concentration detected at sample location SP-6. Three (3) sample points (SP-1, SP-2 and SP-5) indicated elevated total TPH concentrations, with the highest concentration detected at sample location SP-1 551 mg/kg.

REMEDIATION ACTIVITIES

Following completion of the initial site assessment and delineation activities, K5 Services LLC (K5) determined the extent of impact from the release was approximately 10,521 square feet. The Site is located within a low karst potential area, with groundwater encountered at depths greater than 100 feet below ground surface (bgs). Pursuant to NMOCD Rule 19.15.29 and the applicable closure criteria, excavation and removal of impacted soil were implemented as the selected remedial action.

Approximately 876.75 cubic yards of impacted soil were excavated and removed from the release area. Excavation limits were guided by visible staining, prior delineation sampling results, and real-time field screening for chloride, with excavation depths generally ranging from approximately 2 to 3 feet below ground surface (bgs). All excavated soil was loaded, transported under manifest, and disposed of at Lea Land Disposal, an NMOCD-approved disposal facility.

Upon completion of excavation activities, post-excavation confirmation sampling was conducted to evaluate residual soil quality at the excavation boundaries. Sixty-nine (69) confirmation samples were collected from the base of the excavation and horizontally and submitted under formal chain-of-custody to Cardinal Laboratories for analysis. Laboratory analyses included BTEX by EPA Method 8021B, TPH-GRO/DRO/ORO by EPA Method 8015M/D, and chloride by EPA Method 300.0. Confirmation samples points included excavation base sample points (SP-1 through SP-52) and horizontal sample points (HP-1 through HP-17).

Laboratory analytical results collected on December 08, 2025, indicate that all sample location results were below the applicable NMOCD Table 1 closure criteria for sites with groundwater depths greater than 100 feet bgs. This data confirms that soil remaining in place at the base and horizontally of the excavation meet NMOCD closure standards and that impacted soil was effectively removed. A summary of all analytical results is presented in Table 1, and complete laboratory reports—including chain-of-custody documentation and QA/QC information—are provided in Appendix C.

Following verification that soil conditions at the excavation limits met applicable regulatory criteria, the excavation was backfilled and the site restored. Approximately 1008 cubic yards of clean backfill material were imported from an approved borrow source. A sample was collected from the backfill borrow source on December 08, 2025, and submitted under formal chain-of-custody to Cardinal Laboratories for analysis. Laboratory analyses included BTEX by EPA Method 8021B, TPH-GRO/DRO/ORO by EPA Method 8015M/D, and chloride by EPA Method 300.0. Laboratory



analytical results collected from the backfill indicate that results were below the applicable NMOCD Table 1 closure criteria.

Backfill material was placed in lifts and compacted to achieve a stable grade and promote proper drainage. Final grading was completed to reestablish pre-existing site contours and drainage patterns to the extent practicable. Upon completion of grading, the backfilled area was seeded with a Bamert Seed Company Warm Season SSR seed mix selected for compatibility with local rangeland conditions. The purpose of seeding was to facilitate revegetation, stabilize the soil surface, and minimize long-term erosion potential within the former release area.

REMEDIATION WORK PLAN - CORRECTIVE ACTIONS ACTIVITIES

The Remediation Work Plan – Corrective Action Plan was conditionally approved by NMOCD, subject to the following requirements:

- Subsurface confirmation sampling via borings at 50-linear-foot intervals around the perimeter of the backfilled release area
- Sample collection at one-foot intervals to a depth of three (3) feet BGS at each boring location
- Verification of map scale on all submitted figures.

On February 11, 2026, the required 48-hour notification was submitted to NMOCD prior to confirmation sampling activities. On February 16, 2026, K5 implemented the approved alternative confirmation sampling approach by manually drilling eighteen (18) subsurface boreholes (SWBH1 through SWBH18) around the inside perimeter of the backfilled release area. A total of seventy-two (72) grab samples were collected at the surface and at one-foot intervals to a total depth of three (3) feet BGS.

All samples were properly packaged, labeled, and maintained under strict chain-of-custody procedures prior to delivery to Cardinal Laboratory for analysis. Laboratory analyses included BTEX by EPA Method 8021B, TPH-GRO/DRO/ORO by EPA Method 8015M/D, and chloride by EPA Method 300.0.

Analytical results indicate that all soil samples were below the applicable NMOCD Table 1 closure criteria. The highest detected concentrations were as follows:

- Benzene: <0.050 mg/kg
- Total BTEX: <0.300 mg/kg
- Total TPH: <10 mg/kg
- Chloride: 32 mg/kg

The maximum detected chloride concentration (32 mg/kg) is substantially below the applicable 600 mg/kg closure criterion. No exceedances were identified. The analytical results confirm that soils remaining in place at the former excavation sidewalls and base meet NMOCD closure standards and are protective of human health and the environment.



CLOSURE SUMMARY

K5 Services, LLC (K5), on behalf of Select Water Solutions, LLC, completed site assessment, delineation, excavation, confirmation sampling, reclamation, and corrective action activities at the Buratte Site in accordance with 19.15.29 NMAC and applicable requirements of the NMOCD.

Site characterization determined that groundwater occurs at depths greater than 100 feet BGS and that the Site is located in a low karst potential area.

Approximately 877 cubic yards of impacted soil were excavated and disposed of at Lea Land, LLC.

Based on the completed delineation, excavation, disposal, confirmation sampling, corrective action activities, and revegetation efforts, analytical data demonstrate that soil remaining in place meet applicable NMOCD closure standards and are protective of human health and the environment.

Select Water Solutions, LLC respectfully requests NMOCD approval of site closure for the Buratte Site pursuant to 19.15.29 NMAC.

If you have any questions or comments, please contact Ashley Estes at (432) 294-1728 or ashley@k5servicesllc.com.

Sincerely,
K5 Services LLC.

A handwritten signature in cursive script that reads "Ashley B. Estes".

Ashley Estes

Appendices:

Figure 1. Site Vicinity and Receptor Map

Figure 2. Soil Survey Map

Table 1. Laboratory Analytical Report Summarized

Appendix A. Well Records & Logs

Appendix B. Photographic Log

Appendix C. Laboratory Analytical Reports & Chain of Custody Documentation

Appendix D. C-141 Forms and Correspondence



Figure 1. Site Vicinity and Receptor Map

Select Water Solutions, LLC

Buratte

nAPP2509451206

Unit G, Section 5, Township 22S, Range 32E

Lea County, New Mexico

Vicinity Map

Legend

 Release Area



Google Earth



1000 ft

Select Water Solutions, LLC

Buratte



nAPP2509451206

Unit G, Section 5, Township 22S, Range 32E

32.42417, -103.69442

Delineation Sample Map

Legend

-  HP-1 through HP-17
-  Release Area
-  SP-1 through SP-52

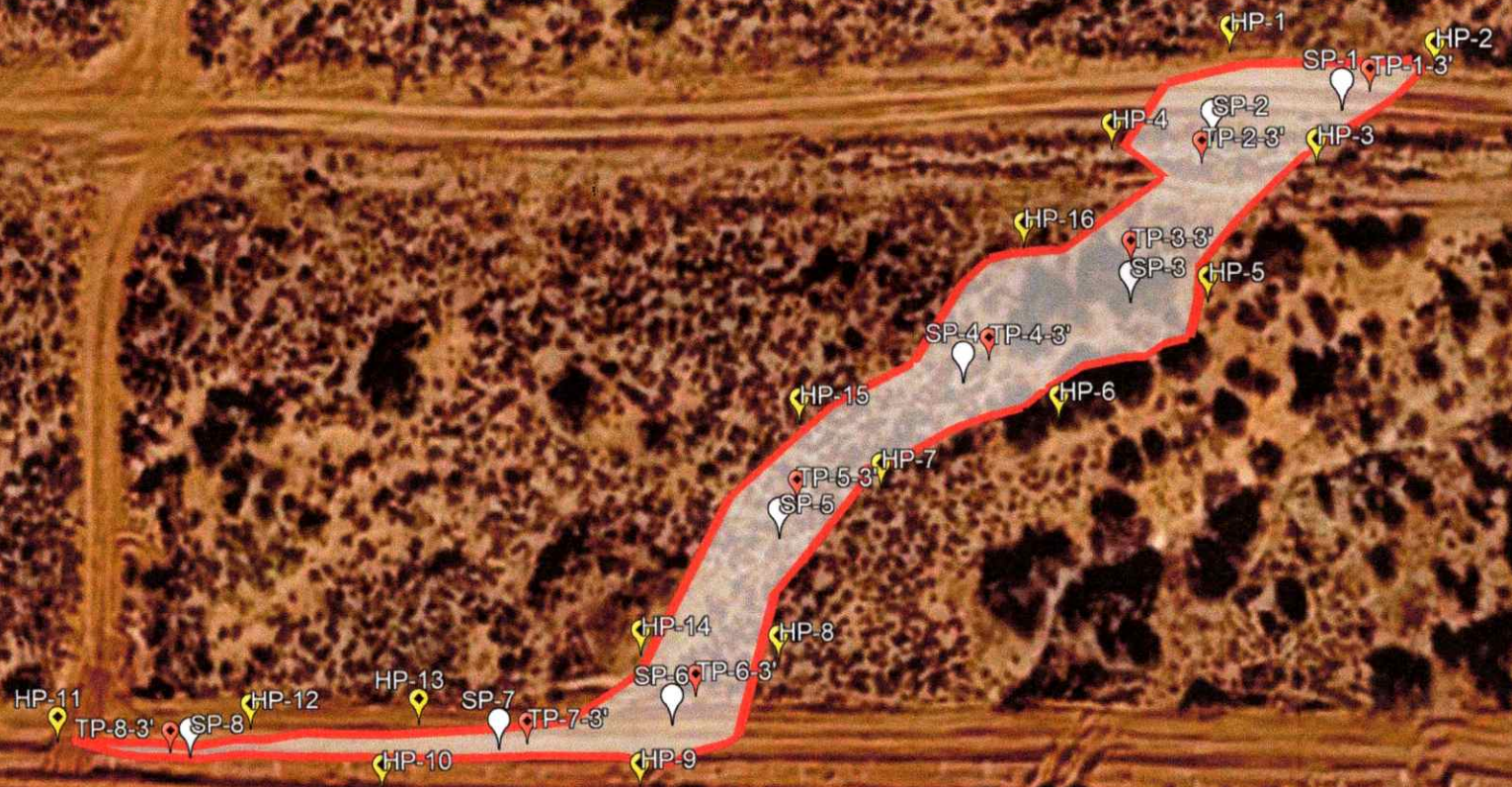

Google Earth



100 ft

Select Water Solutions, LLC

Buratte



nAPP2509451206

Unit G, Section 5, Township 22S, Range 32E

32.42417, -103.69442

12/08/2025 Confirmation Sample Map

Legend

-  HP-1 through HP-17
-  Release Area
-  SP-1 through SP-52

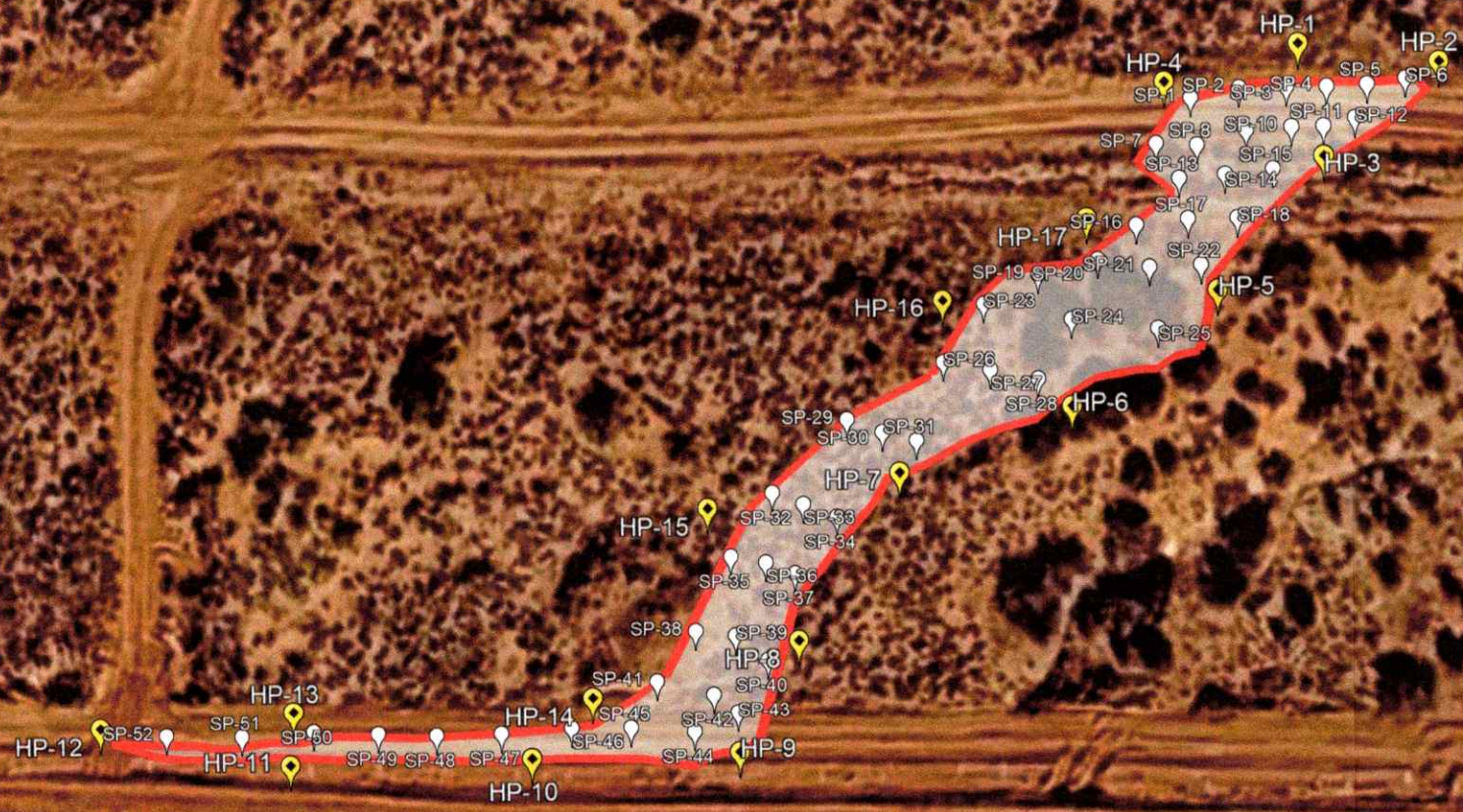

Google Earth



100 ft

Select Water Solutions, LLC

Buratte



nAPP2509451206

Unit G, Section 5, Township 22S, Range 32E

32.42417, -103.69442

02/16/26 Sidewall Borehole Confirmation Sample Map

Legend

-  Length Measurement
-  Release Area
-  SWBH1 through SWBH18

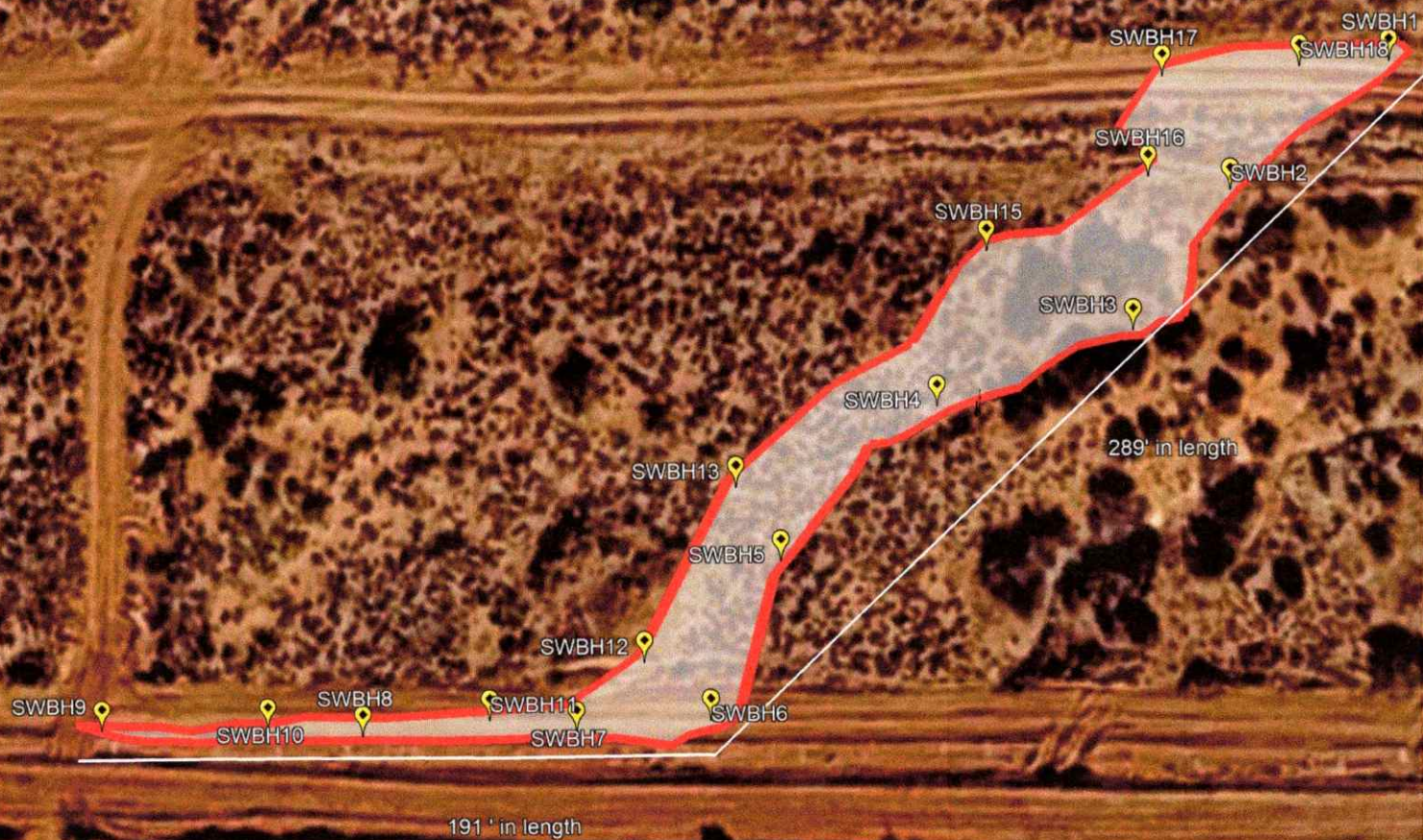

Google Earth



100 ft

OCD Well Locations | Karst map

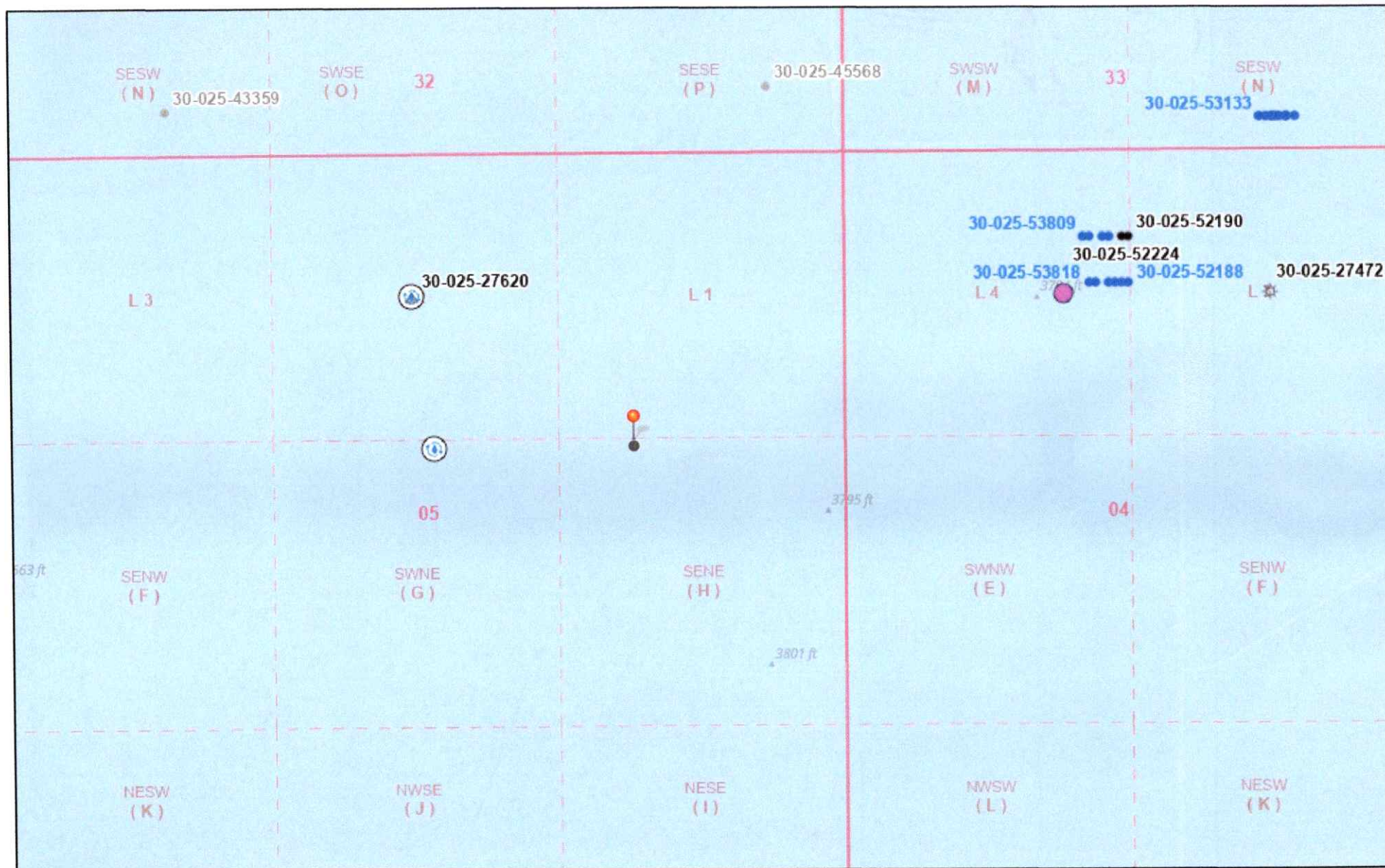

12/8/2025, 9:32:02 PM

- Override 1
- Oil, Active
- Oil, Cancelled
- Oil, New
- Gas, Active
- Salt Water Injection, Active

- Incident Release
- Produced Water Release
- Oil Release
- Release Other
- Karst Occurrence Potential Low
- PLSS Second Division
- PLSS First Division

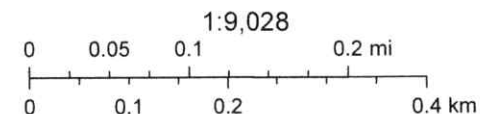

BLM, OCD, New Mexico Tech, Esri, NASA, NGA, USGS, FEMA, Oil Conservation Division of the New Mexico Energy, Minerals and Natural

New Mexico Oil Conservation Division

NM OCD Oil and Gas Map. <http://nm-ernrd.maps.arcgis.com/apps/webappviewer/index.html?id=4d017f2306164de29fd2fb9f8f35ca75> New Mexico Oil Conservation Division

National Flood Hazard Layer FIRMette



103°41'49"W 32°25'42"N



Legend

SEE FIS REPORT FOR DETAILED LEGEND AND INDEX MAP FOR FIRM PANEL LAYOUT

- SPECIAL FLOOD HAZARD AREAS**
 - Without Base Flood Elevation (BFE) Zone A, V, A99
 - With BFE or Depth Zone AE, AO, AH, VE, AR
 - Regulatory Floodway

- OTHER AREAS OF FLOOD HAZARD**
 - 0.2% Annual Chance Flood Hazard, Areas of 1% annual chance flood with average depth less than one foot or with drainage areas of less than one square mile Zone X
 - Future Conditions 1% Annual Chance Flood Hazard Zone X
 - Area with Reduced Flood Risk due to Levee. See Notes, Zone X
 - Area with Flood Risk due to Levee Zone D

- OTHER AREAS**
 - NO SCREEN Area of Minimal Flood Hazard Zone X
 - Effective LOMRs
 - Area of Undetermined Flood Hazard Zone I

- GENERAL STRUCTURES**
 - Channel, Culvert, or Storm Sewer
 - Levee, Dike, or Floodwall

- OTHER FEATURES**
 - Cross Sections with 1% Annual Chance Water Surface Elevation
 - Coastal Transect
 - Base Flood Elevation Line (BFE)
 - Limit of Study
 - Jurisdiction Boundary
 - Coastal Transect Baseline
 - Profile Baseline
 - Hydrographic Feature

- MAP PANELS**
 - Digital Data Available
 - No Digital Data Available
 - Unmapped



The pin displayed on the map is an approximate point selected by the user and does not represent an authoritative property location.

This map complies with FEMA's standards for the use of digital flood maps if it is not void as described below. The basemap shown complies with FEMA's basemap accuracy standards

The flood hazard information is derived directly from the authoritative NFHL web services provided by FEMA. This map was exported on 12/18/2025 at 5:18 PM and does not reflect changes or amendments subsequent to this date and time. The NFHL and effective information may change or become superseded by new data over time.

This map image is void if the one or more of the following map elements do not appear: basemap imagery, flood zone labels, legend, scale bar, map creation date, community identifiers, FIRM panel number, and FIRM effective date. Map images for unmapped and unmodernized areas cannot be used for regulatory purposes.

LEA COUNTY
350130

Zone D

35025C1575D
12/16/2008
Not Printed

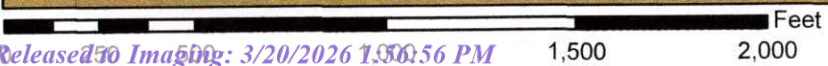

1:6,000

103°41'11"W 32°25'11"N

Wetlands



U.S. Fish and Wildlife Service, National Standards and Support Team
 wetlands_team@fws.gov

December 18, 2025

Wetlands

- | | | | | | |
|---|--------------------------------|---|-----------------------------------|---|----------|
|  | Estuarine and Marine Deepwater |  | Freshwater Emergent Wetland |  | Lake |
|  | Estuarine and Marine Wetland |  | Freshwater Forested/Shrub Wetland |  | Other |
| | |  | Freshwater Pond |  | Riverine |

This map is for general reference only. The US Fish and Wildlife Service is not responsible for the accuracy or currentness of the base data shown on this map. All wetlands related data should be used in accordance with the layer metadata found on the Wetlands Mapper web site.



Figure 2. Soil Survey Map

Custom Soil Resource Report Soil Map

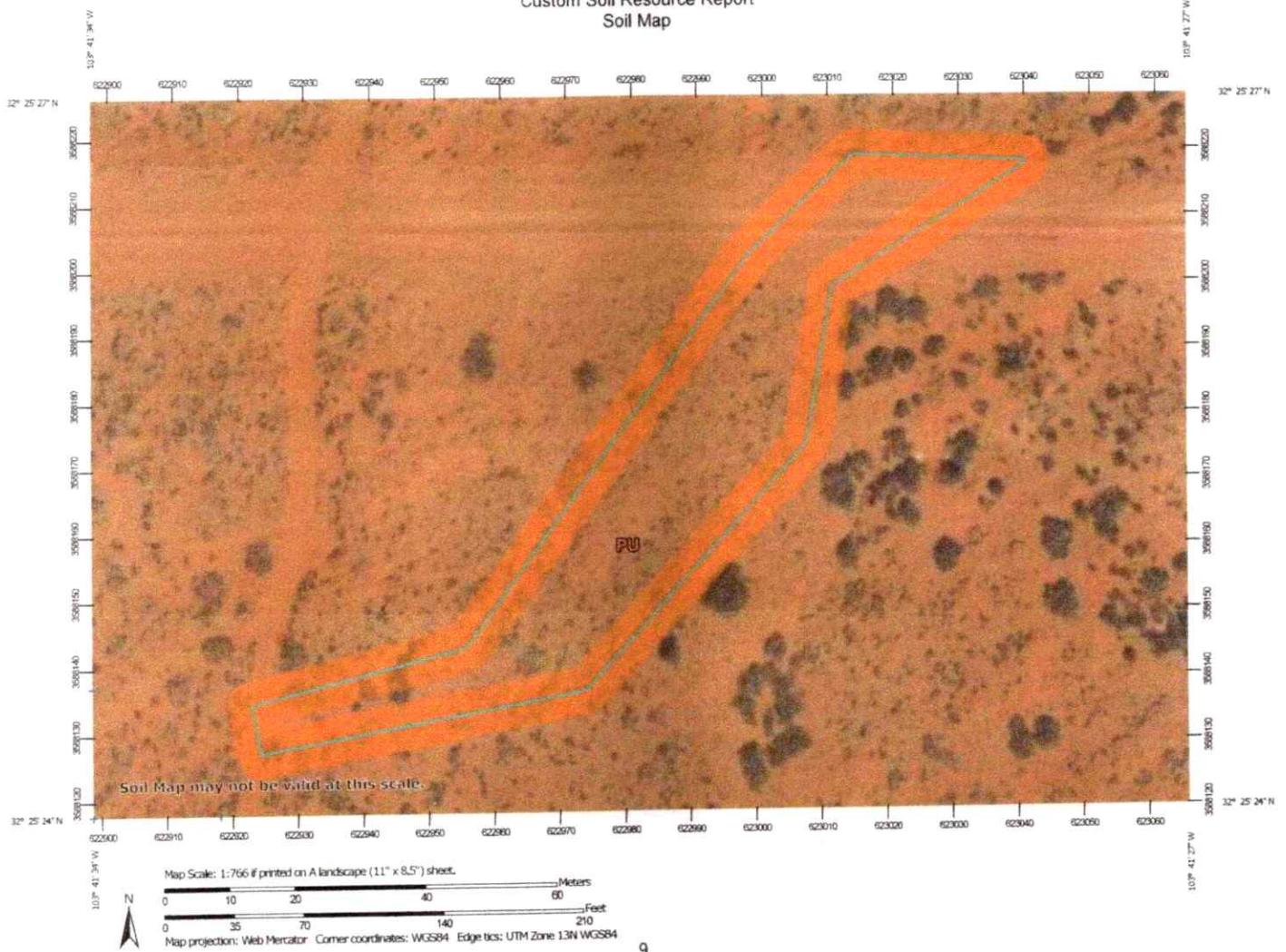

Custom Soil Resource Report

MAP LEGEND		MAP INFORMATION	
<p>Area of Interest (AOI)</p> <ul style="list-style-type: none"> Area of Interest (AOI) <p>Soils</p> <ul style="list-style-type: none"> Soil Map Unit Polygons Soil Map Unit Lines Soil Map Unit Points <p>Special Point Features</p> <ul style="list-style-type: none"> Blowout Borrow Pit Clay Spot Closed Depression Gravel Pit Gravelly Spot Landfill Lava Flow Marsh or swamp Mine or Quarry Miscellaneous Water Perennial Water Rock Outcrop Saline Spot Sandy Spot Severely Eroded Spot Sinkhole Slide or Slip Sodic Spot 		<p>Water Features</p> <ul style="list-style-type: none"> Streams and Canals <p>Transportation</p> <ul style="list-style-type: none"> Rails Interstate Highways US Routes Major Roads Local Roads <p>Background</p> <ul style="list-style-type: none"> Aerial Photography 	
<p>Spot Area</p> <ul style="list-style-type: none"> Spot Area Stony Spot Very Stony Spot Wet Spot Other Special Line Features 		<p>The soil surveys that comprise your AOI were mapped at 1:20,000.</p> <p>Warning: Soil Map may not be valid at this scale.</p> <p>Enlargement of maps beyond the scale of mapping can cause misunderstanding of the detail of mapping and accuracy of soil line placement. The maps do not show the small areas of contrasting soils that could have been shown at a more detailed scale.</p> <p>Please rely on the bar scale on each map sheet for map measurements.</p> <p>Source of Map: Natural Resources Conservation Service Web Soil Survey URL: Coordinate System: Web Mercator (EPSG:3857)</p> <p>Maps from the Web Soil Survey are based on the Web Mercator projection, which preserves direction and shape but distorts distance and area. A projection that preserves area, such as the Albers equal-area conic projection, should be used if more accurate calculations of distance or area are required.</p> <p>This product is generated from the USDA-NRCS certified data as of the version date(s) listed below.</p> <p>Soil Survey Area: Lea County, New Mexico Survey Area Data: Version 22, Sep 9, 2025</p> <p>Soil map units are labeled (as space allows) for map scales 1:50,000 or larger.</p> <p>Date(s) aerial images were photographed: Feb 7, 2020—May 12, 2020</p> <p>The orthophoto or other base map on which the soil lines were compiled and digitized probably differs from the background imagery displayed on these maps. As a result, some minor shifting of map unit boundaries may be evident.</p>	

Custom Soil Resource Report

Map Unit Legend

Map Unit Symbol	Map Unit Name	Acres in AOI	Percent of AOI
PU	Pyote and Maljamar fine sands	0.6	100.0%
Totals for Area of Interest		0.6	100.0%

Map Unit Descriptions

The map units delineated on the detailed soil maps in a soil survey represent the soils or miscellaneous areas in the survey area. The map unit descriptions, along with the maps, can be used to determine the composition and properties of a unit.

A map unit delineation on a soil map represents an area dominated by one or more major kinds of soil or miscellaneous areas. A map unit is identified and named according to the taxonomic classification of the dominant soils. Within a taxonomic class there are precisely defined limits for the properties of the soils. On the landscape, however, the soils are natural phenomena, and they have the characteristic variability of all natural phenomena. Thus, the range of some observed properties may extend beyond the limits defined for a taxonomic class. Areas of soils of a single taxonomic class rarely, if ever, can be mapped without including areas of other taxonomic classes. Consequently, every map unit is made up of the soils or miscellaneous areas for which it is named and some minor components that belong to taxonomic classes other than those of the major soils.

Most minor soils have properties similar to those of the dominant soil or soils in the map unit, and thus they do not affect use and management. These are called noncontrasting, or similar, components. They may or may not be mentioned in a particular map unit description. Other minor components, however, have properties and behavioral characteristics divergent enough to affect use or to require different management. These are called contrasting, or dissimilar, components. They generally are in small areas and could not be mapped separately because of the scale used. Some small areas of strongly contrasting soils or miscellaneous areas are identified by a special symbol on the maps. If included in the database for a given area, the contrasting minor components are identified in the map unit descriptions along with some characteristics of each. A few areas of minor components may not have been observed, and consequently they are not mentioned in the descriptions, especially where the pattern was so complex that it was impractical to make enough observations to identify all the soils and miscellaneous areas on the landscape.

The presence of minor components in a map unit in no way diminishes the usefulness or accuracy of the data. The objective of mapping is not to delineate pure taxonomic classes but rather to separate the landscape into landforms or landform segments that have similar use and management requirements. The delineation of such segments on the map provides sufficient information for the development of resource plans. If intensive use of small areas is planned, however, onsite investigation is needed to define and locate the soils and miscellaneous areas.

Custom Soil Resource Report

An identifying symbol precedes the map unit name in the map unit descriptions. Each description includes general facts about the unit and gives important soil properties and qualities.

Soils that have profiles that are almost alike make up a *soil series*. Except for differences in texture of the surface layer, all the soils of a series have major horizons that are similar in composition, thickness, and arrangement.

Soils of one series can differ in texture of the surface layer, slope, stoniness, salinity, degree of erosion, and other characteristics that affect their use. On the basis of such differences, a soil series is divided into *soil phases*. Most of the areas shown on the detailed soil maps are phases of soil series. The name of a soil phase commonly indicates a feature that affects use or management. For example, Alpha silt loam, 0 to 2 percent slopes, is a phase of the Alpha series.

Some map units are made up of two or more major soils or miscellaneous areas. These map units are complexes, associations, or undifferentiated groups.

A *complex* consists of two or more soils or miscellaneous areas in such an intricate pattern or in such small areas that they cannot be shown separately on the maps. The pattern and proportion of the soils or miscellaneous areas are somewhat similar in all areas. Alpha-Beta complex, 0 to 6 percent slopes, is an example.

An *association* is made up of two or more geographically associated soils or miscellaneous areas that are shown as one unit on the maps. Because of present or anticipated uses of the map units in the survey area, it was not considered practical or necessary to map the soils or miscellaneous areas separately. The pattern and relative proportion of the soils or miscellaneous areas are somewhat similar. Alpha-Beta association, 0 to 2 percent slopes, is an example.

An *undifferentiated group* is made up of two or more soils or miscellaneous areas that could be mapped individually but are mapped as one unit because similar interpretations can be made for use and management. The pattern and proportion of the soils or miscellaneous areas in a mapped area are not uniform. An area can be made up of only one of the major soils or miscellaneous areas, or it can be made up of all of them. Alpha and Beta soils, 0 to 2 percent slopes, is an example.

Some surveys include *miscellaneous areas*. Such areas have little or no soil material and support little or no vegetation. Rock outcrop is an example.

Custom Soil Resource Report

Lea County, New Mexico**PU—Pyote and Maljamar fine sands****Map Unit Setting**

National map unit symbol: dmqq
Elevation: 3,000 to 3,900 feet
Mean annual precipitation: 10 to 12 inches
Mean annual air temperature: 60 to 62 degrees F
Frost-free period: 190 to 205 days
Farmland classification: Not prime farmland

Map Unit Composition

Pyote and similar soils: 46 percent
Maljamar and similar soils: 44 percent
Minor components: 10 percent
Estimates are based on observations, descriptions, and transects of the mapunit.

Description of Pyote**Setting**

Landform: Plains
Landform position (three-dimensional): Rise
Down-slope shape: Linear
Across-slope shape: Linear
Parent material: Sandy eolian deposits derived from sedimentary rock

Typical profile

A - 0 to 30 inches: fine sand
Bt - 30 to 60 inches: fine sandy loam

Properties and qualities

Slope: 0 to 3 percent
Depth to restrictive feature: More than 80 inches
Drainage class: Well drained
Runoff class: Negligible
Capacity of the most limiting layer to transmit water (Ksat): High (2.00 to 6.00 in/hr)
Depth to water table: More than 80 inches
Frequency of flooding: None
Frequency of ponding: None
Calcium carbonate, maximum content: 5 percent
Gypsum, maximum content: 1 percent
Maximum salinity: Nonsaline to very slightly saline (0.0 to 2.0 mmhos/cm)
Sodium adsorption ratio, maximum: 2.0
Available water supply, 0 to 60 inches: Low (about 5.1 inches)

Interpretive groups

Land capability classification (irrigated): 6e
Land capability classification (nonirrigated): 7s
Hydrologic Soil Group: A
Ecological site: R070BD003NM - Loamy Sand
Hydric soil rating: No

Custom Soil Resource Report

Description of Maljamar

Setting

Landform: Plains
Landform position (three-dimensional): Rise
Down-slope shape: Linear
Across-slope shape: Linear
Parent material: Sandy eolian deposits derived from sedimentary rock

Typical profile

A - 0 to 24 inches: fine sand
Bt - 24 to 50 inches: sandy clay loam
Bkm - 50 to 60 inches: cemented material

Properties and qualities

Slope: 0 to 3 percent
Depth to restrictive feature: 40 to 60 inches to petrocalcic
Drainage class: Well drained
Runoff class: Very low
Capacity of the most limiting layer to transmit water (Ksat): Very low to moderately low (0.00 to 0.06 in/hr)
Depth to water table: More than 80 inches
Frequency of flooding: None
Frequency of ponding: None
Calcium carbonate, maximum content: 5 percent
Gypsum, maximum content: 1 percent
Maximum salinity: Nonsaline to very slightly saline (0.0 to 2.0 mmhos/cm)
Sodium adsorption ratio, maximum: 2.0
Available water supply, 0 to 60 inches: Low (about 5.6 inches)

Interpretive groups

Land capability classification (irrigated): 6e
Land capability classification (nonirrigated): 7e
Hydrologic Soil Group: B
Ecological site: R070BD003NM - Loamy Sand
Hydric soil rating: No

Minor Components

Kermit

Percent of map unit: 10 percent
Ecological site: R070BC022NM - Sandhills
Hydric soil rating: No



Table 1. Laboratory Analytical Report Summarized

Table 1
Soil Sample Analytical Results
Burate
Select Water Solutions, LLC
nAPP2509451206
Lea County, New Mexico

Sample Designation	Date	Depth (feet BGS)	Benzene (mg/kg)	Total BTEX (mg/kg)	TPH GRO (mg/kg)	TPH DRO (mg/kg)	TPH ORO (mg/kg)	GRO + DRO (mg/kg)	Total TPH (mg/kg)	Chloride (mg/kg)
NMOCD Table 1 Closure Criteria (NMAC 19.15.29)			10	50	NE	NE	NE	NE	100	600
Delineation Sample Results Summary										
TP-1-3'	11/12/2025	3	<0.050	<0.300	<10.0	<10.0	<10.0	<10.0	<10.0	32.0
TP-2-3'	11/12/2025	3	<0.050	<0.300	<10.0	<10.0	<10.0	<10.0	<10.0	32.0
TP-3-3'	11/12/2025	3	<0.050	<0.300	<10.0	<10.0	<10.0	<10.0	<10.0	<16.0
TP-4-3'	11/12/2025	3	<0.050	<0.300	<10.0	<10.0	<10.0	<10.0	<10.0	32.0
TP-5-3'	11/12/2025	3	<0.050	<0.300	<10.0	<10.0	<10.0	<10.0	<10.0	<16.0
TP-6-3'	11/12/2025	3	<0.050	<0.300	<10.0	<10.0	<10.0	<10.0	<10.0	32.0
TP-7-3'	11/12/2025	3	<0.050	<0.300	<10.0	<10.0	<10.0	<10.0	<10.0	32.0
TP-8-3'	11/12/2025	3	<0.050	<0.300	<10.0	<10.0	<10.0	<10.0	<10.0	16.0
SP-1-S	11/21/2025	0	<0.050	<0.300	<10.0	398	153	398	551	8660
SP-2-S	11/21/2025	0	<0.050	<0.300	<10.0	262	107	262	369	12200
SP-3-S	11/21/2025	0	<0.050	<0.300	<10.0	<10.0	<10.0	<10.0	<10.0	2240
SP-4-S	11/21/2025	0	<0.050	<0.300	<10.0	<10.0	<10.0	<10.0	<10.0	11000
SP-5-S	11/21/2025	0	<0.050	<0.300	<10.0	291	121	291	412	10300
SP-6-S	11/21/2025	0	<0.050	<0.300	<10.0	<10.0	<10.0	<10.0	<10.0	14400
SP-7-S	11/21/2025	0	<0.050	<0.300	<10.0	<10.0	<10.0	<10.0	<10.0	12200
SP-8-S	11/21/2025	0	<0.050	<0.300	<10.0	<10.0	<10.0	<10.0	<10.0	11600
HP-1-S	11/21/2025	0	<0.050	<0.300	<10.0	<10.0	<10.0	<10.0	<10.0	16.0
HP-2-S	11/21/2025	0	<0.050	<0.300	<10.0	<10.0	<10.0	<10.0	<10.0	16.0
HP-3-S	11/21/2025	0	<0.050	<0.300	<10.0	<10.0	<10.0	<10.0	<10.0	16.0
HP-4-S	11/21/2025	0	<0.050	<0.300	<10.0	<10.0	<10.0	<10.0	<10.0	16.0
HP-5-S	11/21/2025	0	<0.050	<0.300	<10.0	<10.0	<10.0	<10.0	<10.0	<16.0
HP-6-S	11/21/2025	0	<0.050	<0.300	<10.0	<10.0	<10.0	<10.0	<10.0	<16.0
HP-7-S	11/21/2025	0	<0.050	<0.300	<10.0	<10.0	<10.0	<10.0	<10.0	<16.0
HP-8-S	11/21/2025	0	<0.050	<0.300	<10.0	<10.0	<10.0	<10.0	<10.0	<16.0
HP-9-S	11/21/2025	0	<0.050	<0.300	<10.0	<10.0	<10.0	<10.0	<10.0	<16.0
HP-10-S	11/21/2025	0	<0.050	<0.300	<10.0	<10.0	<10.0	<10.0	<10.0	<16.0
HP-11-S	11/21/2025	0	<0.050	<0.300	<10.0	<10.0	<10.0	<10.0	<10.0	<16.0
HP-12-S	11/21/2025	0	<0.050	<0.300	<10.0	<10.0	<10.0	<10.0	<10.0	<16.0
HP-13-S	11/21/2025	0	<0.050	<0.300	<10.0	<10.0	<10.0	<10.0	<10.0	<16.0
HP-14-S	11/21/2025	0	<0.050	<0.300	<10.0	<10.0	<10.0	<10.0	<10.0	<16.0
HP-15-S	11/21/2025	0	<0.050	<0.300	<10.0	<10.0	<10.0	<10.0	<10.0	<16.0

**Table 1
Soil Sample Analytical Results
Burate
Select Water Solutions, LLC
nAPP2509451206
Lea County, New Mexico**

Sample Designation	Date	Depth (feet BGS)	Benzene (mg/kg)	Total BTEX (mg/kg)	TPH GRO (mg/kg)	TPH DRO (mg/kg)	TPH ORO (mg/kg)	GRO + DRO (mg/kg)	Total TPH (mg/kg)	Chloride (mg/kg)
NMOCD Table 1 Closure Criteria (NMAC 19.15.29)			10	50	NE	NE	NE	NE	100	600
Delineation Sample Results Summary										
HP-16-S	11/21/2025	0	<0.050	<0.300	<10.0	<10.0	<10.0	<10.0	<10.0	<16.0

Notes:

bgs: below ground surface
 mg/kg: milligrams per kilogram
 NMOCD: New Mexico Oil Conservation Division
 NMAC: New Mexico Administrative Code
 GRO: Gasoline Range Organics
 DRO: Diesel Range Organics

ORO: Oil Range Organics
 TPH: Total Petroleum Hydrocarbon
 BTEX: Benzene, Toluene, Ethylbenzene, and Xylenes
 Grey text represents samples that have been excavated
 "<": Laboratory Analytical result is less than reporting limit
 NE: Not Established

Concentrations in bold exceed the NMOCD Table 1 Closure Criteria or reclamation standard where applicable.
 * Indicates sample was collected in area to be reclaimed after remediation is complete; reclamation for chloride in the top 4 feet is 600 mg/kg and total TPH is 100 mg/kg

Table 1
Soil Sample Analytical Results
Burate
Select Water Solutions, LLC
nAPP2509451206
Lea County, New Mexico

Sample Designation	Date	Depth (feet BGS)	Benzene (mg/kg)	Total BTEX (mg/kg)	TPH GRO (mg/kg)	TPH DRO (mg/kg)	TPH ORO (mg/kg)	GRO + DRO (mg/kg)	Total TPH (mg/kg)	Chloride (mg/kg)
NMOCD Table 1 Closure Criteria (NMAC 19.15.29)			10	50	NE	NE	NE	NE	100	600
Confirmation Sample Results Summary										
SP-1-2'	12/8/2025	2	<0.050	<0.300	<10.0	<10.0	<10.0	<10.0	<10.0	<16.0
SP-2-2'	12/8/2025	2	<0.050	<0.300	<10.0	<10.0	<10.0	<10.0	<10.0	<16.0
SP-3-2'	12/8/2025	2	<0.050	<0.300	<10.0	<10.0	<10.0	<10.0	<10.0	<16.0
SP-4-2'	12/8/2025	2	<0.050	<0.300	<10.0	<10.0	<10.0	<10.0	<10.0	<16.0
SP-5-2'	12/8/2025	2	<0.050	<0.300	<10.0	<10.0	<10.0	<10.0	<10.0	<16.0
SP-6-2'	12/8/2025	2	<0.050	<0.300	<10.0	<10.0	<10.0	<10.0	<10.0	<16.0
SP-7-2'	12/8/2025	2	<0.050	<0.300	<10.0	<10.0	<10.0	<10.0	<10.0	<16.0
SP-8-2'	12/8/2025	2	<0.050	<0.300	<10.0	<10.0	<10.0	<10.0	<10.0	<16.0
SP-9-2'	12/8/2025	2	<0.050	<0.300	<10.0	<10.0	<10.0	<10.0	<10.0	<16.0
SP-10-2'	12/8/2025	2	<0.050	<0.300	<10.0	<10.0	<10.0	<10.0	<10.0	<16.0
SP-11-2'	12/8/2025	2	<0.050	<0.300	<10.0	<10.0	<10.0	<10.0	<10.0	<16.0
SP-12-2'	12/8/2025	2	<0.050	<0.300	<10.0	<10.0	<10.0	<10.0	<10.0	<16.0
SP-13-2'	12/8/2025	2	<0.050	<0.300	<10.0	<10.0	<10.0	<10.0	<10.0	<16.0
SP-14-2'	12/8/2025	2	<0.050	<0.300	<10.0	<10.0	<10.0	<10.0	<10.0	<16.0
SP-15-2'	12/8/2025	2	<0.050	<0.300	<10.0	<10.0	<10.0	<10.0	<10.0	<16.0
SP-16-2'	12/8/2025	2	<0.050	<0.300	<10.0	<10.0	<10.0	<10.0	<10.0	<16.0
SP-17-2'	12/8/2025	2	<0.050	<0.300	<10.0	<10.0	<10.0	<10.0	<10.0	<16.0
SP-18-2'	12/8/2025	2	<0.050	<0.300	<10.0	<10.0	<10.0	<10.0	<10.0	<16.0
SP-19-3'	12/8/2025	3	<0.050	<0.300	<10.0	<10.0	<10.0	<10.0	<10.0	<16.0
SP-20-3'	12/8/2025	3	<0.050	<0.300	<10.0	<10.0	<10.0	<10.0	<10.0	<16.0
SP-21-3'	12/8/2025	3	<0.050	<0.300	<10.0	<10.0	<10.0	<10.0	<10.0	<16.0
SP-22-3'	12/8/2025	3	<0.050	<0.300	<10.0	<10.0	<10.0	<10.0	<10.0	<16.0
SP-23-3'	12/8/2025	3	<0.050	<0.300	<10.0	<10.0	<10.0	<10.0	<10.0	<16.0
SP-24-3'	12/8/2025	3	<0.050	<0.300	<10.0	<10.0	<10.0	<10.0	<10.0	<16.0
SP-25-3'	12/8/2025	3	<0.050	<0.300	<10.0	<10.0	<10.0	<10.0	<10.0	<16.0
SP-26-3'	12/8/2025	3	<0.050	<0.300	<10.0	<10.0	<10.0	<10.0	<10.0	<16.0
SP-27-3'	12/8/2025	3	<0.050	<0.300	<10.0	<10.0	<10.0	<10.0	<10.0	<16.0
SP-28-3'	12/8/2025	3	<0.050	<0.300	<10.0	<10.0	<10.0	<10.0	<10.0	<16.0
SP-29-2'	12/8/2025	2	<0.050	<0.300	<10.0	<10.0	<10.0	<10.0	<10.0	<16.0
SP-30-2'	12/8/2025	2	<0.050	<0.300	<10.0	<10.0	<10.0	<10.0	<10.0	<16.0
SP-31-2'	12/8/2025	2	<0.050	<0.300	<10.0	<10.0	<10.0	<10.0	<10.0	<16.0

Table 1
Soil Sample Analytical Results
Burate
Select Water Solutions, LLC
nAPP2509451206
Lea County, New Mexico

Sample Designation	Date	Depth (feet BGS)	Benzene (mg/kg)	Total BTEX (mg/kg)	TPH GRO (mg/kg)	TPH DRO (mg/kg)	TPH ORO (mg/kg)	GRO + DRO (mg/kg)	Total TPH (mg/kg)	Chloride (mg/kg)
NMOCD Table 1 Closure Criteria (NMAC 19.15.29)			10	50	NE	NE	NE	NE	100	600
Confirmation Sample Results Summary										
SP-32-2'	12/8/2025	2	<0.050	<0.300	<10.0	<10.0	<10.0	<10.0	<10.0	<16.0
SP-33-2'	12/8/2025	2	<0.050	<0.300	<10.0	<10.0	<10.0	<10.0	<10.0	<16.0
SP-34-2'	12/8/2025	2	<0.050	<0.300	<10.0	<10.0	<10.0	<10.0	<10.0	<16.0
SP-35-2'	12/8/2025	2	<0.050	<0.300	<10.0	<10.0	<10.0	<10.0	<10.0	<16.0
SP-36-2'	12/8/2025	2	<0.050	<0.300	<10.0	<10.0	<10.0	<10.0	<10.0	<16.0
SP-37-2'	12/8/2025	2	<0.050	<0.300	<10.0	<10.0	<10.0	<10.0	<10.0	<16.0
SP-38-2'	12/8/2025	2	<0.050	<0.300	<10.0	<10.0	<10.0	<10.0	<10.0	<16.0
SP-39-2'	12/8/2025	2	<0.050	<0.300	<10.0	<10.0	<10.0	<10.0	<10.0	<16.0
SP-40-2'	12/8/2025	2	<0.050	<0.300	<10.0	<10.0	<10.0	<10.0	<10.0	<16.0
SP-41-2'	12/8/2025	2	<0.050	<0.300	<10.0	<10.0	<10.0	<10.0	<10.0	<16.0
SP-42-2'	12/8/2025	2	<0.050	<0.300	<10.0	<10.0	<10.0	<10.0	<10.0	<16.0
SP-43-2'	12/8/2025	2	<0.050	<0.300	<10.0	<10.0	<10.0	<10.0	<10.0	<16.0
SP-44-3'	12/8/2025	3	<0.050	<0.300	<10.0	<10.0	<10.0	<10.0	<10.0	<16.0
SP-45-3'	12/8/2025	3	<0.050	<0.300	<10.0	<10.0	<10.0	<10.0	<10.0	<16.0
SP-46-3'	12/8/2025	3	<0.050	<0.300	<10.0	<10.0	<10.0	<10.0	<10.0	<16.0
SP-47-3'	12/8/2025	3	<0.050	<0.300	<10.0	<10.0	<10.0	<10.0	<10.0	<16.0
SP-48-3'	12/8/2025	3	<0.050	<0.300	<10.0	<10.0	<10.0	<10.0	<10.0	<16.0
SP-49-3'	12/8/2025	3	<0.050	<0.300	<10.0	<10.0	<10.0	<10.0	<10.0	<16.0
SP-50-3'	12/8/2025	3	<0.050	<0.300	<10.0	<10.0	<10.0	<10.0	<10.0	<16.0
SP-51-3'	12/8/2025	3	<0.050	<0.300	<10.0	<10.0	<10.0	<10.0	<10.0	<16.0
SP-52-3'	12/8/2025	3	<0.050	<0.300	<10.0	<10.0	<10.0	<10.0	<10.0	<16.0
HP-1-S	12/8/2025	0	<0.050	<0.300	<10.0	<10.0	<10.0	<10.0	<10.0	<16.0
HP-2-S	12/8/2025	0	<0.050	<0.300	<10.0	<10.0	<10.0	<10.0	<10.0	<16.0
HP-3-S	12/8/2025	0	<0.050	<0.300	<10.0	<10.0	<10.0	<10.0	<10.0	<16.0
HP-4-S	12/8/2025	0	<0.050	<0.300	<10.0	<10.0	<10.0	<10.0	<10.0	<16.0
HP-5-S	12/8/2025	0	<0.050	<0.300	<10.0	<10.0	<10.0	<10.0	<10.0	<16.0
HP-6-S	12/8/2025	0	<0.050	<0.300	<10.0	<10.0	<10.0	<10.0	<10.0	<16.0
HP-7-S	12/8/2025	0	<0.050	<0.300	<10.0	<10.0	<10.0	<10.0	<10.0	<16.0
HP-8-S	12/8/2025	0	<0.050	<0.300	<10.0	<10.0	<10.0	<10.0	<10.0	<16.0
HP-9-S	12/8/2025	0	<0.050	<0.300	<10.0	<10.0	<10.0	<10.0	<10.0	<16.0
HP-10-S	12/8/2025	0	<0.050	<0.300	<10.0	<10.0	<10.0	<10.0	<10.0	<16.0

**Table 1
Soil Sample Analytical Results
Burate
Select Water Solutions, LLC
nAPP2509451206
Lea County, New Mexico**

Sample Designation	Date	Depth (feet BGS)	Benzene (mg/kg)	Total BTEX (mg/kg)	TPH GRO (mg/kg)	TPH DRO (mg/kg)	TPH ORO (mg/kg)	GRO + DRO (mg/kg)	Total TPH (mg/kg)	Chloride (mg/kg)
NMOCD Table 1 Closure Criteria (NMAC 19.15.29)			10	50	NE	NE	NE	NE	100	600
Confirmation Sample Results Summary										
HP-11-S	12/8/2025	0	<0.050	<0.300	<10.0	<10.0	<10.0	<10.0	<10.0	<16.0
HP-12-S	12/8/2025	0	<0.050	<0.300	<10.0	<10.0	<10.0	<10.0	<10.0	<16.0
HP-13-S	12/8/2025	0	<0.050	<0.300	<10.0	<10.0	<10.0	<10.0	<10.0	<16.0
HP-14-S	12/8/2025	0	<0.050	<0.300	<10.0	<10.0	<10.0	<10.0	<10.0	<16.0
HP-15-S	12/8/2025	0	<0.050	<0.300	<10.0	<10.0	<10.0	<10.0	<10.0	<16.0
HP-16-S	12/8/2025	0	<0.050	<0.300	<10.0	<10.0	<10.0	<10.0	<10.0	<16.0
HP-17-S	12/8/2025	0	<0.050	<0.300	<10.0	<10.0	<10.0	<10.0	<10.0	<16.0
Backfill	12/8/2025	0	<0.050	<0.300	<10.0	<10.0	<10.0	<10.0	<10.0	32.0

Notes:

bgs: below ground surface
 mg/kg: milligrams per kilogram
 NMOCD: New Mexico Oil Conservation Division
 NMAC: New Mexico Administrative Code
 GRO: Gasoline Range Organics
 DRO: Diesel Range Organics
 ORO: Oil Range Organics

TPH: Total Petroleum Hydrocarbon
 BTEX: Benzene, Toluene, Ethylbenzene, and Xylenes
 Grey text represents samples that have been excavated
 "<": Laboratory Analytical result is less than reporting limit
 NE: Not Established
 Concentrations in bold exceed the NMOCD Table I Closure Criteria or reclamation standard where applicable.
 * Indicates sample was collected in area to be reclaimed after remediation is complete; reclamation for chloride in the top 4 feet is 600 mg/kg and total TPH is 100 mg/kg

Table 1
Soil Sample Analytical Results
Burate
Select Water Solutions, LLC
nAPP2509451206
Lea County, New Mexico

Sample Designation	Date	Depth (feet BGS)	Benzene (mg/kg)	Total BTEX (mg/kg)	TPH GRO (mg/kg)	TPH DRO (mg/kg)	TPH ORO (mg/kg)	GRO + DRO (mg/kg)	Total TPH (mg/kg)	Chloride (mg/kg)
NMOCD Table 1 Closure Criteria (NMAC 19.15.29)			10	50	NE	NE	NE	NE	100	600
Sidewall Borehole Confirmation Sample Results Summary										
SWBH1-S	2/16/2026	0-0.50	<0.050	<0.300	<10.0	<10.0	<10.0	<10.0	<10.0	16.0
SWBH1-1'	2/16/2026	1	<0.050	<0.300	<10.0	<10.0	<10.0	<10.0	<10.0	32.0
SWBH1-2'	2/16/2026	2	<0.050	<0.300	<10.0	<10.0	<10.0	<10.0	<10.0	16.0
SWBH1-3'	2/16/2026	3	<0.050	<0.300	<10.0	<10.0	<10.0	<10.0	<10.0	<16.0
SWBH2-S	2/16/2026	0-0.50	<0.050	<0.300	<10.0	<10.0	<10.0	<10.0	<10.0	<16.0
SWBH2-1'	2/16/2026	1	<0.050	<0.300	<10.0	<10.0	<10.0	<10.0	<10.0	<16.0
SWBH2-2'	2/16/2026	2	<0.050	<0.300	<10.0	<10.0	<10.0	<10.0	<10.0	<16.0
SWBH2-3'	2/16/2026	3	<0.050	<0.300	<10.0	<10.0	<10.0	<10.0	<10.0	<16.0
SWBH3-S	2/16/2026	0-0.50	<0.050	<0.300	<10.0	<10.0	<10.0	<10.0	<10.0	<16.0
SWBH3-1'	2/16/2026	1	<0.050	<0.300	<10.0	<10.0	<10.0	<10.0	<10.0	<16.0
SWBH3-2'	2/16/2026	2	<0.050	<0.300	<10.0	<10.0	<10.0	<10.0	<10.0	<16.0
SWBH3-3'	2/16/2026	3	<0.050	<0.300	<10.0	<10.0	<10.0	<10.0	<10.0	<16.0
SWBH4-S	2/16/2026	0-0.50	<0.050	<0.300	<10.0	<10.0	<10.0	<10.0	<10.0	<16.0
SWBH4-1'	2/16/2026	1	<0.050	<0.300	<10.0	<10.0	<10.0	<10.0	<10.0	<16.0
SWBH4-2'	2/16/2026	2	<0.050	<0.300	<10.0	<10.0	<10.0	<10.0	<10.0	<16.0
SWBH4-3'	2/16/2026	3	<0.050	<0.300	<10.0	<10.0	<10.0	<10.0	<10.0	<16.0
SWBH5-S	2/16/2026	0-0.50	<0.050	<0.300	<10.0	<10.0	<10.0	<10.0	<10.0	<16.0
SWBH5-1'	2/16/2026	1	<0.050	<0.300	<10.0	<10.0	<10.0	<10.0	<10.0	<16.0
SWBH5-2'	2/16/2026	2	<0.050	<0.300	<10.0	<10.0	<10.0	<10.0	<10.0	<16.0
SWBH5-3'	2/16/2026	3	<0.050	<0.300	<10.0	<10.0	<10.0	<10.0	<10.0	<16.0
SWBH6-S	2/16/2026	0-0.50	<0.050	<0.300	<10.0	<10.0	<10.0	<10.0	<10.0	16.0
SWBH6-1'	2/16/2026	1	<0.050	<0.300	<10.0	<10.0	<10.0	<10.0	<10.0	<16.0
SWBH6-2'	2/16/2026	2	<0.050	<0.300	<10.0	<10.0	<10.0	<10.0	<10.0	<16.0
SWBH6-3'	2/16/2026	3	<0.050	<0.300	<10.0	<10.0	<10.0	<10.0	<10.0	<16.0
SWBH7-S	2/16/2026	0-0.50	<0.050	<0.300	<10.0	<10.0	<10.0	<10.0	<10.0	<16.0
SWBH7-1'	2/16/2026	1	<0.050	<0.300	<10.0	<10.0	<10.0	<10.0	<10.0	<16.0
SWBH7-2'	2/16/2026	2	<0.050	<0.300	<10.0	<10.0	<10.0	<10.0	<10.0	<16.0
SWBH7-3'	2/16/2026	3	<0.050	<0.300	<10.0	<10.0	<10.0	<10.0	<10.0	<16.0
SWBH8-S	2/16/2026	0-0.50	<0.050	<0.300	<10.0	<10.0	<10.0	<10.0	<10.0	<16.0
SWBH8-1'	2/16/2026	1	<0.050	<0.300	<10.0	<10.0	<10.0	<10.0	<10.0	<16.0

Table 1
Soil Sample Analytical Results
Burate
Select Water Solutions, LLC
nAPP2509451206
Lea County, New Mexico

Sample Designation	Date	Depth (feet BGS)	Benzene (mg/kg)	Total BTEX (mg/kg)	TPH GRO (mg/kg)	TPH DRO (mg/kg)	TPH ORO (mg/kg)	GRO + DRO (mg/kg)	Total TPH (mg/kg)	Chloride (mg/kg)
NMOCD Table 1 Closure Criteria (NMAC 19.15.29)			10	50	NE	NE	NE	NE	100	600
Sidewall Borehole Confirmation Sample Results Summary										
SWBH8-2'	2/16/2026	2	<0.050	<0.300	<10.0	<10.0	<10.0	<10.0	<10.0	<16.0
SWBH8-3'	2/16/2026	3	<0.050	<0.300	<10.0	<10.0	<10.0	<10.0	<10.0	<16.0
SWBH9-S	2/16/2026	0-0.50	<0.050	<0.300	<10.0	<10.0	<10.0	<10.0	<10.0	<16.0
SWBH9-1'	2/16/2026	1	<0.050	<0.300	<10.0	<10.0	<10.0	<10.0	<10.0	<16.0
SWBH9-2'	2/16/2026	2	<0.050	<0.300	<10.0	<10.0	<10.0	<10.0	<10.0	<16.0
SWBH9-3'	2/16/2026	3	<0.050	<0.300	<10.0	<10.0	<10.0	<10.0	<10.0	<16.0
SWBH10-S	2/16/2026	0-0.50	<0.050	<0.300	<10.0	<10.0	<10.0	<10.0	<10.0	<16.0
SWBH10-1'	2/16/2026	1	<0.050	<0.300	<10.0	<10.0	<10.0	<10.0	<10.0	<16.0
SWBH10-2'	2/16/2026	2	<0.050	<0.300	<10.0	<10.0	<10.0	<10.0	<10.0	<16.0
SWBH10-3'	2/16/2026	3	<0.050	<0.300	<10.0	<10.0	<10.0	<10.0	<10.0	<16.0
SWBH11-S	2/16/2026	0-0.50	<0.050	<0.300	<10.0	<10.0	<10.0	<10.0	<10.0	<16.0
SWBH11-1'	2/16/2026	1	<0.050	<0.300	<10.0	<10.0	<10.0	<10.0	<10.0	<16.0
SWBH11-2'	2/16/2026	2	<0.050	<0.300	<10.0	<10.0	<10.0	<10.0	<10.0	<16.0
SWBH11-3'	2/16/2026	3	<0.050	<0.300	<10.0	<10.0	<10.0	<10.0	<10.0	<16.0
SWBH12-S	2/16/2026	0-0.50	<0.050	<0.300	<10.0	<10.0	<10.0	<10.0	<10.0	<16.0
SWBH12-1'	2/16/2026	1	<0.050	<0.300	<10.0	<10.0	<10.0	<10.0	<10.0	<16.0
SWBH12-2'	2/16/2026	2	<0.050	<0.300	<10.0	<10.0	<10.0	<10.0	<10.0	<16.0
SWBH12-3'	2/16/2026	3	<0.050	<0.300	<10.0	<10.0	<10.0	<10.0	<10.0	<16.0
SWBH13-S	2/16/2026	0-0.50	<0.050	<0.300	<10.0	<10.0	<10.0	<10.0	<10.0	<16.0
SWBH13-1'	2/16/2026	1	<0.050	<0.300	<10.0	<10.0	<10.0	<10.0	<10.0	<16.0
SWBH13-2'	2/16/2026	2	<0.050	<0.300	<10.0	<10.0	<10.0	<10.0	<10.0	<16.0
SWBH13-3'	2/16/2026	3	<0.050	<0.300	<10.0	<10.0	<10.0	<10.0	<10.0	<16.0
SWBH14-S	2/16/2026	0-0.50	<0.050	<0.300	<10.0	<10.0	<10.0	<10.0	<10.0	<16.0
SWBH14-1'	2/16/2026	1	<0.050	<0.300	<10.0	<10.0	<10.0	<10.0	<10.0	<16.0
SWBH14-2'	2/16/2026	2	<0.050	<0.300	<10.0	<10.0	<10.0	<10.0	<10.0	<16.0
SWBH14-3'	2/16/2026	3	<0.050	<0.300	<10.0	<10.0	<10.0	<10.0	<10.0	<16.0
SWBH15-S	2/16/2026	0-0.50	<0.050	<0.300	<10.0	<10.0	<10.0	<10.0	<10.0	<16.0
SWBH15-1'	2/16/2026	1	<0.050	<0.300	<10.0	<10.0	<10.0	<10.0	<10.0	<16.0
SWBH15-2'	2/16/2026	2	<0.050	<0.300	<10.0	<10.0	<10.0	<10.0	<10.0	<16.0
SWBH15-3'	2/16/2026	3	<0.050	<0.300	<10.0	<10.0	<10.0	<10.0	<10.0	<16.0

**Table 1
Soil Sample Analytical Results
Burate
Select Water Solutions, LLC
nAPP2509451206
Lea County, New Mexico**

Sample Designation	Date	Depth (feet BGS)	Benzene (mg/kg)	Total BTEX (mg/kg)	TPH GRO (mg/kg)	TPH DRO (mg/kg)	TPH ORO (mg/kg)	GRO + DRO (mg/kg)	Total TPH (mg/kg)	Chloride (mg/kg)
NMOCD Table 1 Closure Criteria (NMAC 19.15.29)			10	50	NE	NE	NE	NE	100	600
Sidewall Borehole Confirmation Sample Results Summary										
SWBH16-S	2/16/2026	0-0.50	<0.050	<0.300	<10.0	<10.0	<10.0	<10.0	<10.0	<16.0
SWBH16-1'	2/16/2026	1	<0.050	<0.300	<10.0	<10.0	<10.0	<10.0	<10.0	<16.0
SWBH16-2'	2/16/2026	2	<0.050	<0.300	<10.0	<10.0	<10.0	<10.0	<10.0	<16.0
SWBH16-3'	2/16/2026	3	<0.050	<0.300	<10.0	<10.0	<10.0	<10.0	<10.0	<16.0
SWBH17-S	2/16/2026	0-0.50	<0.050	<0.300	<10.0	<10.0	<10.0	<10.0	<10.0	<16.0
SWBH17-1'	2/16/2026	1	<0.050	<0.300	<10.0	<10.0	<10.0	<10.0	<10.0	<16.0
SWBH17-2'	2/16/2026	2	<0.050	<0.300	<10.0	<10.0	<10.0	<10.0	<10.0	16.0
SWBH17-3'	2/16/2026	3	<0.050	<0.300	<10.0	<10.0	<10.0	<10.0	<10.0	<16.0
SWBH18-S	2/16/2026	0-0.50	<0.050	<0.300	<10.0	<10.0	<10.0	<10.0	<10.0	<16.0
SWBH18-1'	2/16/2026	1	<0.050	<0.300	<10.0	<10.0	<10.0	<10.0	<10.0	<16.0
SWBH18-2'	2/16/2026	2	<0.050	<0.300	<10.0	<10.0	<10.0	<10.0	<10.0	<16.0
SWBH18-3'	2/16/2026	3	<0.050	<0.300	<10.0	<10.0	<10.0	<10.0	<10.0	<16.0

Notes:

bgs: below ground surface
 mg/kg: milligrams per kilogram
 NMOCD: New Mexico Oil Conservation Division
 NMAC: New Mexico Administrative Code
 GRO: Gasoline Range Organics
 DRO: Diesel Range Organics
 ORO: Oil Range Organics

TPH: Total Petroleum Hydrocarbon
 BTEX: Benzene, Toluene, Ethylbenzene, and Xylenes
 Grey text represents samples that have been excavated
 "<": Laboratory Analytical result is less than reporting limit
 NE: Not Established
 Concentrations in bold exceed the NMOCD Table I Closure Criteria or reclamation standard where applicable.
 * Indicates sample was collected in area to be reclaimed after remediation is complete; reclamation for chloride in the top 4 feet is 600 mg/kg and total TPH is 100 mg/kg



Appendix A. Well Records & Logs

File No. C-5006 P001

NEW MEXICO OFFICE OF THE STATE ENGINEER



**WR-07 APPLICATION FOR PERMIT TO DRILL
A WELL WITH NO WATER RIGHT**



(check applicable boxes):

For fees, see State Engineer website: <https://www.ose.nm.gov/>

Purpose:	<input type="checkbox"/> Pollution Control And/Or Recovery	<input type="checkbox"/> Ground Source Heat Pump
<input type="checkbox"/> Exploratory Well*(Pump test)	<input type="checkbox"/> Construction Site/Public Works Dewatering	<input checked="" type="checkbox"/> Other(Describe): depth to water soil boring
<input type="checkbox"/> Monitoring Well	<input type="checkbox"/> Mine Dewatering	

A separate permit will be required to apply water to beneficial use regardless if use is consumptive or nonconsumptive.
 *New Mexico Environment Department-Drinking Water Bureau (NMED-DWB) will be notified if a proposed exploratory well is used for public water supply.

Yes No Angled/Directional borehole - include schematic and azimuth, inclination, measured depth and true vertical depth.

Temporary Request - Requested Start Date: September 2025 Requested End Date: September 2025

Plugging Plan of Operations Submitted? Yes No

Note: if there is known artesian conditions, contamination or high mineral content at the drilling location, include the borehole log or a well log from an existing well at that location. If this information is not submitted, check box and attach form WD-09 to this form.

1. APPLICANT(S)

Name: Leo De Sousa	<u>Tetra Tech</u>	Name: Adrianna Copeland	<u>GHD Services Inc.</u>
Contact or Agent: Contact	check here if Agent <input type="checkbox"/>	Contact or Agent: Agent	check here if Agent <input checked="" type="checkbox"/>
Mailing Address: 24955 I-45 North		Mailing Address: 11451 Katy Freeway, Suite 400	
City: The Woodlands		City: Houston	
State: TX	Zip Code: 77380	State: TX	Zip Code: 77079
Phone: (281) 782-9467	<input type="checkbox"/> Home <input checked="" type="checkbox"/> Cell	Phone: (281) 615-3420	<input type="checkbox"/> Home <input checked="" type="checkbox"/> Cell
Phone (Work):		Phone (Work):	
E-mail (optional): LDeSousa@onetetra.com		E-mail (optional): Adrianna.Copeland@ghd.com	

FOR OSE INTERNAL USE Application for Permit, Form WR-07, Rev 10/02/2024

File No.: <u>C-5006 P001</u>	Trm. No.: <u>791411</u>	Receipt No.: <u>2-48344</u>
Trans Description (optional): <u>MON</u>		
Sub-Basin: <u>CUB</u>	PCW/LOG Due Date: <u>09/15/2026</u>	

2. WELL(S) Describe the well(s) applicable to this application.

Location Required: Coordinate location must be reported in NM State Plane (NAD 83), UTM (NAD 83), or Latitude/Longitude (Lat/Long - WGS84). District II (Roswell), District V (Aztec) and District VII (Cimarron) customers, provide a PLSS location in addition to above.

NM State Plane (NAD83) (Feet)
 UTM (NAD83) (Meters)
 Lat/Long (WGS84) (to the nearest 1/10th of second)

NM West Zone
 Zone 12N

NM East Zone
 Zone 13N

NM Central Zone

Well Number (if known):	X or Easting or Longitude:	Y or Northing or Latitude:	-Public Land Survey System (PLSS) (QQSection, Township, Range) OR - Hydrographic Survey Map & Tract; OR - Lot, Block & Subdivision; OR - Land Grant Name	Well Depth in feet	Casing Diameter (OD)
C-5006 POD1 TW-1	-103.694318	32.424036	Unit G, Sec 5, T22S, R32E	105	2 in

NOTE: If more well locations need to be described, complete form WR-08 (Attachment 1 - POD Descriptions)

Additional well descriptions are attached: Yes No If yes, how many _____

Other description relating well to common landmarks, streets, or other:

Well is on land owned by: BLM

Well Information: **NOTE: If casings telescope or involve nested casing, please provide diagram.** Attached? Yes No

Approximate depth to water (feet): Unknown Outside diameter of well casing (inches): 2 in

Driller Name: White Drilling Company Inc. Driller License Number: WD-1456

3. ADDITIONAL STATEMENTS OR EXPLANATIONS

The environmental investigation for the site located in Unit G, Section 5, Township 22 South, Range 32 East, in Lea County, New Mexico (32.424106, -103.694389) and the immediate area requires installation of a soil boring to a depth of approximately 105 feet below ground surface to assess and remediate release nAPP2509451206. The boring will be secured and left open for 72 hours at which time GHD Services, Inc. will assess for the presence or absence of groundwater. Temporary PVC well material will be placed to total depth of the boring and secured at the surface. If water is encountered at any point during the boring, installation of the soil boring will be plugged using Portland Type 1/11 neat cement less than 6.0 gallons of water per 94lb sack. If no water is encountered, then the soil boring will be plugged.

FOR OSE INTERNAL USE

Application for Permit, Form WR-07 Version 10/02/2024

File No.: C-5006 POD1 Trm No.: 791411

4. SPECIFIC REQUIREMENTS: The applicant must include the following, as applicable to each well type. Please check the appropriate boxes, to indicate the information has been included and/or attached to this application:

<p>Exploratory*: Is proposed well a future public water supply well? <input type="checkbox"/> Yes <input checked="" type="checkbox"/> NO If Yes, an application must be filed with NMED-DWB, concurrently. <input type="checkbox"/> Include a description of any proposed pump test, if applicable.</p> <p>Monitoring*: <input checked="" type="checkbox"/> Include the reason for the monitoring well, and, <input checked="" type="checkbox"/> The duration of the planned monitoring.</p>	<p>Pollution Control and/or Recovery: <input type="checkbox"/> Include a plan for pollution control/recovery, that includes the following: <input type="checkbox"/> A description of the need for the pollution control or recovery operation. <input type="checkbox"/> The estimated maximum period of time for completion of the operation. <input type="checkbox"/> The annual diversion amount. <input type="checkbox"/> The annual consumptive use amount. <input type="checkbox"/> The maximum amount of water to be diverted and injected for the duration of the operation. <input type="checkbox"/> The method and place of discharge. <input type="checkbox"/> The method of measurement of water produced and discharged. <input type="checkbox"/> The source of water to be injected. <input type="checkbox"/> The method of measurement of water injected. <input type="checkbox"/> The characteristics of the aquifer. <input type="checkbox"/> The method of determining the resulting annual consumptive use of water and depletion from any related stream system. <input type="checkbox"/> Proof of any permit required from the New Mexico Environment Department. <input type="checkbox"/> An access agreement if the applicant is not the owner of the land on which the pollution plume control or recovery well is to be located.</p>	<p>Construction De-Watering: <input type="checkbox"/> Include a description of the proposed dewatering operation. <input type="checkbox"/> The estimated duration of the operation, <input type="checkbox"/> The maximum amount of water to be diverted, <input type="checkbox"/> A description of the need for the dewatering operation, and, <input type="checkbox"/> A description of how the diverted water will be disposed of.</p> <p>Ground Source Heat Pump: <input type="checkbox"/> Include a description of the geothermal heat exchange project, <input type="checkbox"/> The number of boreholes for the completed project and required depths. <input type="checkbox"/> The time frame for constructing the geothermal heat exchange project, and, <input type="checkbox"/> The duration of the project. <input type="checkbox"/> Preliminary surveys, design data, and additional information shall be included to provide all essential facts relating to the request.</p>	<p>Mine De-Watering: <input type="checkbox"/> Include a plan for Mine De-Watering, that includes the following: <input type="checkbox"/> A description of the need for mine dewatering. <input type="checkbox"/> The estimated maximum period of time for completion of the operation. <input type="checkbox"/> The source(s) of the water to be diverted. <input type="checkbox"/> The geohydrologic characteristics of the aquifer(s). <input type="checkbox"/> The maximum amount of water to be diverted per annum. <input type="checkbox"/> The maximum amount of water to be diverted for the duration of the operation. <input type="checkbox"/> The quality of the water. <input type="checkbox"/> The method of measurement of water diverted. <input type="checkbox"/> The recharge of water to the aquifer. <input type="checkbox"/> Description of the estimated area of hydrologic effect of the project. <input type="checkbox"/> The method and place of discharge. <input type="checkbox"/> An estimation of the effects on surface water rights and underground water rights from the mine dewatering project. <input type="checkbox"/> A description of the methods employed to estimate effects on surface water rights and underground water rights. <input type="checkbox"/> Information on existing wells, rivers, springs, and wetlands within the area of hydrologic effect.</p>
--	---	--	---

(* if exploration or monitoring drilling activity is required by NMED, then you must also submit the NMED Work Plan)

ACKNOWLEDGEMENT

I, We (name of applicant(s)), Leo de Sousa and Adrianna Copeland

Print Name(s)

affirm that the foregoing statements are true to the best of (my,our) knowledge and belief.

[Signature]

ACR

Applicant Signature

Applicant Signature

ACTION OF THE STATE ENGINEER

This application is:

- approved partially approved denied

provided it is not exercised to the detriment of any others having existing rights, and is not contrary to the conservation of water in New Mexico nor detrimental to the public welfare and further subject to the attached conditions of approval.

Witness my hand and seal this 15th day of September 2025, for the State Engineer

Elizabeth K. Anderson, P.E. State Engineer



By: K. Parekh
Signature
Supervisor, Water Resources
Title:

Kashyap Parekh
Print

Print

FOR OSE INTERNAL USE

Application for Permit, Form WR-07 Version 10/02/2024

File No.: C-5006 P001 Trn No.: 791411

NEW MEXICO STATE ENGINEER OFFICE
PERMIT TO EXPLORE

SPECIFIC CONDITIONS OF APPROVAL

- 17-16 Construction of a water well by anyone without a valid New Mexico Well Driller License is illegal, and the landowner shall bear the cost of plugging the well by a licensed New Mexico well driller. This does not apply to driven wells, the casing of which does not exceed two and three-eighths inches outside diameter.
- 17-1A Depth of the well shall not exceed the thickness of the valley fill.
- 17-4 No water shall be appropriated and beneficially used under this permit.
- 17-6 The well authorized by this permit shall be plugged completely using the following method per Rules and Regulations Governing Well Driller Licensing, Construction, Repair and Plugging of Wells; Subsection C of 19.27.4.30 NMAC unless an alternative plugging method is proposed by the well owner and approved by the State Engineer upon completion of the permitted use. All pumping appurtenance shall be removed from the well prior to plugging. To plug a well, the entire well shall be filled from the bottom upwards to ground surface using a tremie pipe. The bottom of the tremie shall remain submerged in the sealant throughout the entire sealing process; other placement methods may be acceptable and approved by the state engineer. The well shall be plugged with an office of the state engineer approved sealant for use in the plugging of non-artesian wells. The well driller shall cut the casing off at least four (4) feet below ground surface and fill the open hole with at least two vertical feet of approved sealant. The driller must fill or cover any open annulus with sealant. Once the sealant has cured, the well driller or well owner may cover the seal with soil. A Plugging Report for said well shall be filed with the Office of the State Engineer in a District Office within 30 days of completion of the plugging.

Trn Desc: C-5006 POD1

File Number: C 05006

Trn Number: 791411

page: 1

NEW MEXICO STATE ENGINEER OFFICE
PERMIT TO EXPLORE

SPECIFIC CONDITIONS OF APPROVAL (Continued)

- 17-7 The Permittee shall utilize the highest and best technology available to ensure conservation of water to the maximum extent practical.
- 17-B The well shall be drilled by a driller licensed in the State of New Mexico in accordance with 72-12-12 NMSA 1978. A licensed driller shall not be required for the construction of a well driven without the use of a drill rig, provided that the casing shall not exceed two and three-eighths (2 3/8) inches outside diameter.
- 17-C The well driller must file the well record with the State Engineer and the applicant within 30 days after the well is drilled or driven. It is the well owner's responsibility to ensure that the well driller files the well record. The well driller may obtain the well record form from any District Office or the Office of the State Engineer website.
- 17-P The well shall be constructed, maintained, and operated to prevent inter-aquifer exchange of water and to prevent loss of hydraulic head between hydrogeologic zones.
- 17-Q The State Engineer retains jurisdiction over this permit.
- 17-R Pursuant to section 72-8-1 NMSA 1978, the permittee shall allow the State Engineer and OSE representatives entry upon private property for the performance of their respective duties, including access to the ditch or acequia to measure flow and also to the well for meter reading and water level measurement.

Trn Desc: C-5006 POD1

File Number: C 05006

Trn Number: 791411

page: 2

**NEW MEXICO STATE ENGINEER OFFICE
PERMIT TO EXPLORE**

SPECIFIC CONDITIONS OF APPROVAL (Continued)

LOG The Point of Diversion C 05006 POD1 must be completed and the Well Log filed on or before 09/15/2026.

All wells shall be constructed to prevent contaminants from entering the hole from land surface by sealing the annular space around the outermost casing.

ACTION OF STATE ENGINEER

Notice of Intention Rcvd: Date Rcvd. Corrected:
Formal Application Rcvd: 09/09/2025 Pub. of Notice Ordered:
Date Returned - Correction: Affidavit of Pub. Filed:

This application is approved provided it is not exercised to the detriment of any others having existing rights, and is not contrary to the conservation of water in New Mexico nor detrimental to the public welfare of the state, and further subject to the specific conditions listed previously.

Witness my hand and seal this 15 day of Sep A.D., 2025

Elizabeth K. Anderson, P.E., State Engineer

By: K. Parekh
KASHYAP PAREKH



Trn Desc: C-5006 POD1

File Number: C 05006
Trn Number: 791411



Maxar, Microsoft, Sources, Esri, TomTom, Garmin, FAO, NOAA, USGS, © OpenStreetMap contributors, and the GIS User Community, NM TRD, PTD, NM County Assessors

Coordinates
UTM - NAD 83 (m) - Zone 13
 Easting: 622763.10
 Northing: 3588187.96
State Plane - NAD 83 (ft) - Zone E
 Easting: 738512.15
 Northing: 518583.08
Degrees Minutes Seconds
 Latitude: 32° 25' 26.53"
 Longitude: -103° 41' 39.54"

Spatial Information
 OSE District: 2 County: Lea
 Land Grant: Not in Land Grant
 Declared GW Basin: Carlsbad
 Sub-Basin: Upper Pecos-Black
Abstracting Project Area:
 Carlsbad 72-12-1
 Carlsbad Underground Basin
Regulation Area:
Carlsbad/Capitan/Lea Closure
PLSS Description
 NWNESWNE Qtr of Sec 05 of 022S 032E
 Derived from CADNSDI- Qtr Sec. locations
 are calculated and are only approximations

File Number:
 Owner:
 Purpose:
 Author:
NEW MEXICO OFFICE OF THE STATE ENGINEER
 1:4,430
 0 80 160 320 ft
 Source: Maxar
 Date: 08/11/202
 Resolution (m): 0.50
 Accuracy (m): 5
 9/15/2025

<p>GIS WATERS PODS</p> <ul style="list-style-type: none"> ● Active ● Pending ● Changed Location of Well ● Inactive ● Capped ● Plugged ● Unknown 	<p>Water Right Regulations</p> <ul style="list-style-type: none"> □ Artisan Plan Area □ Critical Management Area - Guidelines □ Closure Area □ Local Ordinance Area □ Negative Easement Area □ Quota Restriction Area □ Special Condition Area 	<p>Current Wildfire Incidents</p> <ul style="list-style-type: none"> ● USGS Live Stream Gauges ● Current Parameters ● 300,000 or more ● 10,000-49,999 ● 1,000-9,999 ● 50,000-299,999 ● Federal Lands 	<p>New Mexico State Trust Lands</p> <ul style="list-style-type: none"> □ 0-999 □ New (Past 24-hour) □ Incident Complex □ Prescribed Fire □ Subsurface Estate □ Surface Estate □ Both Estates □ Bernalillo County Parcels 2025 □ Catron County Parcels 2025 □ Chavez County Parcels 2025 □ Cibola County Parcels 2025 □ Colfax County Parcels 2025 □ Curry County Parcels 2025 	<ul style="list-style-type: none"> □ De Baca County Parcels □ Doña Ana County □ Grant County Parcels □ Guadalupe County □ Harding County Parcels □ Hidalgo County Parcels □ Lea County Parcels □ Lincoln County Parcels □ Los Alamos County
---	--	--	---	--

Elizabeth K. Anderson, P.E.
State Engineer



Roswell Office
1900 WEST SECOND STREET
ROSWELL, NM 88201

**STATE OF NEW MEXICO
OFFICE OF THE STATE ENGINEER**

Trn Nbr: 791411
File Nbr: C 05006

Sep. 15, 2025

TETRA TECH
ADRIANA COPELAND
GHD SERVICES, INC.
11451 KATY FREEWAY, SUITE 400
HOUSTON, TX 77079

Greetings:

Your approved copy of the above numbered permit to drill a well for non-consumptive purposes is enclosed. You must obtain an additional permit if you intend to use the water. It is your responsibility to provide the contracted well driller with a copy of the permit that must be made available during well drilling activities.

Carefully review the attached conditions of approval for all specific permit requirements.

- * If use of this well is temporary in nature and the well will be plugged at the end of the well usage, the OSE must initially approve of the plugging. If plugging approval is not conditioned in this permit, the applicant must submit a Plugging Plan of Operations for approval prior to the well being plugged. The Plugging Record must be properly completed and submitted to the OSE within 30 days of the well plugging.
- * If the final intended purpose and condition requires a well ID tag and meter installation, the applicant must immediately send a completed meter report form to this office.
- * The well record and log must be submitted within 30 days of the completion of the well or if the attempt was a dry hole.
- * You, the permittee, are required to email nm.driller@ose.nm.gov with the following information when the driller is enroute to the drilling site: OSE File number, POD number, physical address, driller company and license number, and date/time driller is to be on site.
- * This permit expires and will be cancelled if no well is drilled and/or a well log is not received by the date set forth in the conditions of approval.

Appropriate forms can be downloaded from the OSE website www.ose.nm.gov.

Sincerely,

Guadalupe Castro
(575) 622-6521

Enclosure



United States Department of the Interior

BUREAU OF LAND MANAGEMENT
Carlsbad Field Office
620 E. Greene St.
Carlsbad, NM 88220-6292

In Reply Refer To:
3162.4 (NM-080)
NMMNM16737955

August 19, 2025

NM Office of the State Engineer
1900 W. Second St.
Roswell, NM 88201

Re: **SELECT WATER/MILLS RANCH**
UNIT G 5, 22S, 32E
LEA COUNTY, NEW MEXICO
32.424106, -103.694389

To Whom It May Concern:

The above well location and the immediate area mentioned above requires advanced soil boring to take place at approximately 105 feet below ground surface. The boring will be secured and left open for 72 hours at which time SELECT WATER SOLUTIONS will assess for the presence or absence of groundwater. Temporary PVC well material will be placed to total depth of the boring and secured at the surface. If water is encountered at any point during the boring, installation of the soil boring will be plugged using Portland Type 1/11 neat cement less than 6.0 gallons of water per 94lb sack. If no water is encountered, then the soil boring will be plugged. The Bureau of Land Management (landowner) authorizes the access of the area to accomplish depth to groundwater determination of this site.

If you have any questions, contact Crisha Morgan, at 575-234-5987.

Sincerely,

CRISHA MORGAN Digitally signed by CRISHA MORGAN
Date: 2025.08.19 10:54:49 -06'00'
Crisha A. Morgan
Certified Environmental Protection Specialist

12/8/25, 9:30 PM

NMWRRS

Transaction Summary

EXPL Permit To Explore

Transaction Number: 792539 **Transaction Desc:** C-5019 POD1 **File Date:** 2025-10-10

Primary Status: PMT Permit

Secondary Status: APR Approved

Person Assigned: *****

Agent: K5 SERVICES

Contact: ASHLEY ESTES

Applicant: TETRA TECHNOLOGIES

Contact: LEO DE SOUSA

Events

Event Images	Date	Type	Description	Comment	Processed By
	2025-10-10	APP	Application Received	*	*****
	2025-10-10	TEC	Technical Report	*PLG PLN OPS C-5019 POD1	*****
	2025-10-21	FTN	Finalize non-published Trans.		*****
	2025-11-20	QAT	Quality Assurance Completed	DATA	*****

Water Right Information

WR File Nbr	Acres	Diversion	Consumptive	Purpose of Use
C 05019	0.000	0.000		MON MONITORING WELL

Point of Diversion

POD Nbr	Easting	Northing	Map	Grant
C 05019 POD1	622762.1	3588188.6	●	

* UTM location was derived from PLSS - see Help

Remarks:

"THE ENVIRONMENTAL INVESTIGATION FOR THE SITE LOCATED IN UNIT G, SEC 5 T22S R32E IN LEA COUNTY, NM (32.424106, -103.694389) AND THE IMMEDIATE AREA REQUIRES INSTALLATION OF A SOIL BORING TO A DEPTH OF APPROXIMATELY 105' BELOW GROUND SURFACE TO..."

12/8/25 9:30 PM

NMWRRS

ASSESS AND REMOVE THE RELEASE NAPP2509451206. THE BORING WILL BE CURED AND LEFT OPEN FOR 72 HOURS. AT WHICH TIME KS SERVICES, LLC WILL ASSESS FOR THE PRESENCE OR ABSENCE OF GROUNDWATER. TEMPORARY PVC WELL MATERIAL WILL BE PLACED TO...

TOTAL DEPTH OF THE RING AND SECURED AT THE SURFACE. IF WATER IS ENCOUNTERED AT ANY POINT DURING THE BORING, INSTALLATION OF THE SOIL BORING WILL BE PLUGGED USING PORTLAND TYPE I/II NEAT CEMENT [AND] LESS THAN 6 GALS OF WATER PER 94LB...

SACK. IF NO WATER IS ENCOUNTERED, THEN THE SOIL BORING WILL BE PLUGGED

Conditions:

- 1A Depth of the well shall not exceed the thickness of the valley fill.
- 4 No water shall be appropriated and beneficially used under this permit.
- B The well shall be drilled by a driller licensed in the State of New Mexico in accordance with 72-12-12 NMSA 1978. A licensed driller shall not be required for the construction of a well driven without the use of a drill rig, provided that the casing shall not exceed two and three-eighths (2 3/8) inches outside diameter.
- C The well driller must file the well record with the State Engineer and the applicant within 30 days after the well is drilled or driven. It is the well owner's responsibility to ensure that the well driller files the well record. The well driller may obtain the well record form from any District Office or the Office of the State Engineer website.
- 6 The well authorized by this permit shall be plugged completely using the following method per Rules and Regulations Governing Well Driller Licensing, Construction, Repair and Plugging of Wells, Subsection C of 19.27.4.30 NMAC unless an alternative plugging method is proposed by the well owner and approved by the State Engineer upon completion of the permitted use. All pumping appurtenance shall be removed from the well prior to plugging. To plug a well, the entire well shall be filled from the bottom upwards to ground surface using a tremie pipe. The bottom of the tremie shall remain submerged in the sealant throughout the entire sealing process; other placement methods may be acceptable
- 7 The Permittee shall utilize the highest and best technology available to ensure conservation of water to the maximum extent practical.
- 16 Construction of a water well by anyone without a valid New Mexico Well Driller License is illegal, and the landowner shall bear the cost of plugging the well by a licensed New Mexico well driller. This does not apply to driven wells, the casing of which does not exceed two and three-eighths inches outside diameter.
- P The well shall be constructed, maintained, and operated to prevent inter-aquifer exchange of water and to prevent loss of hydraulic head between hydrogeologic zones.
- Q The State Engineer retains jurisdiction over this permit.
- R Pursuant to section 72-8-1 NMSA 1978, the permittee shall allow the State Engineer and OSE representatives entry upon private property for the performance of their respective duties, including access to the ditch or acequia to measure flow and also to the well for meter reading and water level measurement.

Action of the State Engineer

**** See Image For Any Additional Conditions of Approval ****

Approval Code: A

Action Date: 2025-10-21

Short Condition: IT IS THE PERMITTEE'S RESPONSIBILITY TO OBTAIN ALL AUTHORIZATIONS AND PERMISSIONS TO DRILL ON PROPERTY OF OTHER OWNERSHIP BEFORE COMMENCING ACTIVITIES UNDER THIS PERMIT

Log Due Date: 2025-10-21

State Engineer: Elizabeth K. Anderson, P.E.

12/8/25 9:30 PM

NMWRRS

The data is furnished by the NMOSE/ISC and is accepted by the recipient with the expressed understanding that the OSE/ISC make no warranties, expressed or implied, concerning the accuracy, completeness, reliability, usability, or suitability for any particular purpose of the data.

12/8/25 9:29 PM MST

Transaction Summary

©2024 New Mexico Office of the State Engineer. All Rights Reserved. | [Home](#) | [Contact Us](#) | [Help](#) | [Privacy](#)

No. CP-01934 P001-3

NEW MEXICO OFFICE OF THE STATE ENGINEER



WR-07 APPLICATION FOR PERMIT TO DRILL

A WELL WITH NO WATER RIGHT



(check applicable box):

For fees, see State Engineer website: <http://www.ose.state.nm.us/>

Purpose:	<input type="checkbox"/> Pollution Control And/Or Recovery	<input type="checkbox"/> Ground Source Heat Pump
<input type="checkbox"/> Exploratory Well*(Pump test)	<input type="checkbox"/> Construction Site/Public Works Dewatering	<input checked="" type="checkbox"/> Other(Describe): Potash Core Holes
<input type="checkbox"/> Monitoring Well	<input type="checkbox"/> Mine Dewatering	

A separate permit will be required to apply water to beneficial use regardless if use is consumptive or nonconsumptive.
 *New Mexico Environment Department-Drinking Water Bureau (NMED-DWB) will be notified if a proposed exploratory well is used for public water supply.

<input type="checkbox"/> Temporary Request - Requested Start Date:	Requested End Date:
--	---------------------

Plugging Plan of Operations Submitted? Yes No

1. APPLICANT(S)

Name: Intrepid Potash NM, LLC	Name:
Contact or Agent: <input type="checkbox"/> check here if Agent	Contact or Agent: <input type="checkbox"/> check here if Agent
Greg Bruce	
Mailing Address: 210 Red Cloud Road	Mailing Address:
City: Carlsbad	City:
State: NM Zip Code: 88220	State: Zip Code:
Phone: <input type="checkbox"/> Home <input type="checkbox"/> Cell Phone (Work): 575-706-3010	Phone: <input type="checkbox"/> Home <input type="checkbox"/> Cell Phone (Work):
E-mail (optional): Greg.Bruce@Intrepidpotash.com	E-mail (optional):

112 07 1304 2022 011 00

FOR OSE INTERNAL USE Application for Permit, Form WR-07, Rev 07/12/22

File No.: CP-01934	Trn. No.: 738792	Receipt No.: 245177
Trans Description (optional):		
Sub-Basin: CP	PCW/LOG Due Date: 12/12/23	

2. WELL(S) Describe the well(s) applicable to this application.

Location Required: Coordinate location must be reported in NM State Plane (NAD 83), UTM (NAD 83), or Latitude/Longitude (Lat/Long - WGS84).
 District II (Roswell) and District VII (Cimarron) customers, provide a PLSS location in addition to above.

NM State Plane (NAD83) (Feet) UTM (NAD83) (Meters) Lat/Long (WGS84) (to the nearest 1/10th of second)
 NM West Zone Zone 12N
 NM East Zone Zone 13N
 NM Central Zone

Well Number (if known):	X or Easting or Longitude:	Y or Northing or Latitude:	Provide if known: -Public Land Survey System (PLSS) (Quarters or Halves, Section, Township, Range) OR - Hydrographic Survey Map & Tract; OR - Lot, Block & Subdivision; OR - Land Grant Name
IP-282 CP-01934 POD1	726699.2	536624.7	SE/4 of SW/4 of Sec 13, T21S-R31E
IP-283 CP-01934 POD2	695849.8	518867.4	NW1/4 of NE1/4 of Section 1-22S-30E
IP-284 CP-01934 POD3	728860.5	540639.3	NE1/4 of NE1/4 of Section 13-21S-31E

NOTE: If more well locations need to be described, complete form WR-08 (Attachment 1 – POD Descriptions)
Additional well descriptions are attached: Yes No If yes, how many _____

Other description relating well to common landmarks, streets, or other:
 Holes are approximately 30 miles NE of Carlsbad New Mexico

Well is on land owned by: Holes are on land owned by BLM

Well Information: NOTE: If more than one (1) well needs to be described, provide attachment. **Attached?** Yes No
 If yes, how many _____

Approximate depth of well (feet): Each hole approximately 2200 ft d Outside diameter of well casing (inches): N/A

Driller Name: Joel H. Stewart Driller License Number: WD-331

3. ADDITIONAL STATEMENTS OR EXPLANATIONS

Intrepid Potash NM, LLC has applied with the BLM for permits to drill three (3) Potash Core Holes for the purpose of ore definition. Potash Ore Zones 1 through 10 will be cored and sampled for mineral content.
 Hole depths will reach the 126 Marker Bed - approximately 2,200 feet.
 Holes will not be used for withdrawal of water or for water monitoring purposes and will be plugged and abandoned within the guidelines of the "Office of State Engineer Sealant Guidelines for Well Construction and Plugging" upon the retrieval of the drill core.

OCD OF NM - 2022 # 11-38

FOR OSE INTERNAL USE

Application for Permit, Form WR-07 Version 07/12/22

File No.: CP-01934

Trn No.: 738792

4. SPECIFIC REQUIREMENTS: The applicant must include the following, as applicable to each type. Please check the appropriate boxes, to indicate the information has been included and/or attached to this application:

<p>Exploratory: Is proposed well a future public water supply well? <input type="checkbox"/> Yes <input checked="" type="checkbox"/> NO If Yes, an application must be filed with NMED-DWB, concurrently. <input type="checkbox"/> Include a description of the requested pump test if applicable.</p>	<p>Pollution Control and/or Recovery: <input type="checkbox"/> Include a plan for pollution control/recovery, that includes the following: <input type="checkbox"/> A description of the need for the pollution control or recovery operation. <input type="checkbox"/> The estimated maximum period of time for completion of the operation. <input type="checkbox"/> The annual diversion amount. <input type="checkbox"/> The annual consumptive use amount. <input type="checkbox"/> The maximum amount of water to be diverted and injected for the duration of the operation. <input type="checkbox"/> The method and place of discharge. <input type="checkbox"/> The method of measurement of water produced and discharged. <input type="checkbox"/> The source of water to be injected. <input type="checkbox"/> The method of measurement of water injected. <input type="checkbox"/> The characteristics of the aquifer. <input type="checkbox"/> The method of determining the resulting annual consumptive use of water and depletion from any related stream system. <input type="checkbox"/> Proof of any permit required from the New Mexico Environment Department. <input type="checkbox"/> An access agreement if the applicant is not the owner of the land on which the pollution plume control or recovery well is to be located.</p>	<p>Construction De-Watering: <input type="checkbox"/> Include a description of the proposed dewatering operation, <input type="checkbox"/> The estimated duration of the operation, <input type="checkbox"/> The maximum amount of water to be diverted, <input type="checkbox"/> A description of the need for the dewatering operation, and, <input type="checkbox"/> A description of how the diverted water will be disposed of.</p>	<p>Mine De-Watering: <input type="checkbox"/> Include a plan for pollution control/recovery, that includes the following: <input type="checkbox"/> A description of the need for mine dewatering. <input type="checkbox"/> The estimated maximum period of time for completion of the operation. <input type="checkbox"/> The source(s) of the water to be diverted. <input type="checkbox"/> The geohydrologic characteristics of the aquifer(s). <input type="checkbox"/> The maximum amount of water to be diverted per annum. <input type="checkbox"/> The maximum amount of water to be diverted for the duration of the operation. <input type="checkbox"/> The quality of the water. <input type="checkbox"/> The method of measurement of water diverted. <input type="checkbox"/> The recharge of water to the aquifer. <input type="checkbox"/> Description of the estimated area of hydrologic effect of the project. <input type="checkbox"/> The method and place of discharge. <input type="checkbox"/> An estimation of the effects on surface water rights and underground water rights from the mine dewatering project. <input type="checkbox"/> A description of the methods employed to estimate effects on surface water rights and underground water rights. <input type="checkbox"/> Information on existing wells, rivers, springs, and wetlands within the area of hydrologic effect.</p>
<p>Monitoring <input type="checkbox"/> The reason and duration of the monitoring is required.</p>			
<p>Ground Source Heat Pump: <input type="checkbox"/> Include a description of the geothermal heat exchange project, <input type="checkbox"/> The number of boreholes for the completed project and required depths. <input type="checkbox"/> The time frame for constructing the geothermal heat exchange project, and, <input type="checkbox"/> The duration of the project. <input type="checkbox"/> Preliminary surveys, design data, and additional information shall be included to provide all essential facts relating to the request.</p>			

ACKNOWLEDGEMENT

Joel H. Stewart

I, We (name of applicant(s)), _____ Print Name(s)

affirm that the foregoing statements are true to the best of (my, our) knowledge and belief.

Joel H. Stewart
Applicant Signature

Applicant Signature

ACTION OF THE STATE ENGINEER

This application is:

- approved
- partially approved
- denied

provided it is not exercised to the detriment of any others having existing rights, and is not contrary to the conservation of water in New Mexico nor detrimental to the public welfare and further subject to the attached conditions of approval.

Witness my hand and seal this 12th day of December 20 22, for the State Engineer,

Mike A. Hamman, P.E., State Engineer

001 07 NOV 1 2022 4:11 00

By: K. Parekh
Signature

Kashyap Parekh
Print

Title: Water Resource Manager I
Print

FOR USE INTERNAL USE

Application for Permit, Form WR-07 Version 07/12/22

File No.: <u>CP-01934</u>	Trn No.: <u>738792</u>
---------------------------	------------------------

NEW MEXICO STATE ENGINEER OFFICE
PERMIT TO EXPLORE

SPECIFIC CONDITIONS OF APPROVAL

- 17-16 Construction of a water well by anyone without a valid New Mexico Well Driller License is illegal, and the landowner shall bear the cost of plugging the well by a licensed New Mexico well driller. This does not apply to driven wells, the casing of which does not exceed two and three-eighths inches outside diameter.
- 17-1A Depth of the well shall not exceed the thickness of the valley fill.
- 17-4 No water shall be appropriated and beneficially used under this permit.
- 17-6 The well authorized by this permit shall be plugged completely using the following method per Rules and Regulations Governing Well Driller Licensing, Construction, Repair and Plugging of Wells; Subsection C of 19.27.4.30 NMAC unless an alternative plugging method is proposed by the well owner and approved by the State Engineer upon completion of the permitted use. All pumping appurtenance shall be removed from the well prior to plugging. To plug a well, the entire well shall be filled from the bottom upwards to ground surface using a tremie pipe. The bottom of the tremie shall remain submerged in the sealant throughout the entire sealing process; other placement methods may be acceptable and approved by the state engineer. The well shall be plugged with an office of the state engineer approved sealant for use in the plugging of non-artesian wells. The well driller shall cut the casing off at least four (4) feet below ground surface and fill the open hole with at least two vertical feet of approved sealant. The driller must fill or cover any open annulus with sealant. Once the sealant has cured, the well driller or well owner may cover the seal with soil. A Plugging Report for said well shall be filed with the Office of the State Engineer in a District Office within 30 days of completion of the plugging.

Trn Desc: CP 01934 POD1-3

File Number: CP 01934

Trn Number: 738792

page: 1

**NEW MEXICO STATE ENGINEER OFFICE
PERMIT TO EXPLORE**

SPECIFIC CONDITIONS OF APPROVAL (Continued)

- 17-7 The Permittee shall utilize the highest and best technology available to ensure conservation of water to the maximum extent practical.
- 17-B The well shall be drilled by a driller licensed in the State of New Mexico in accordance with 72-12-12 NMSA 1978. A licensed driller shall not be required for the construction of a well driven without the use of a drill rig, provided that the casing shall not exceed two and three-eighths (2 3/8) inches outside diameter.
- 17-C The well driller must file the well record with the State Engineer and the applicant within 30 days after the well is drilled or driven. It is the well owner's responsibility to ensure that the well driller files the well record.
The well driller may obtain the well record form from any District Office or the Office of the State Engineer website.
- 17-C2 No water shall be diverted from this well except for testing purposes which shall not exceed ten (10) cumulative days, and well shall be plugged or capped on or before , unless a permit to use water from this well is acquired from the Office of the State Engineer.
- 17-P The well shall be constructed, maintained, and operated to prevent inter-aquifer exchange of water and to prevent loss of hydraulic head between hydrogeologic zones.
- 17-Q The State Engineer retains jurisdiction over this permit.

Trn Desc: CP 01934 POD1-3

File Number: CP 01934
Trn Number: 738792

page: 2

**NEW MEXICO STATE ENGINEER OFFICE
PERMIT TO EXPLORE**

SPECIFIC CONDITIONS OF APPROVAL (Continued)

- 17-R Pursuant to section 72-8-1 NMSA 1978, the permittee shall allow the State Engineer and OSE representatives entry upon private property for the performance of their respective duties, including access to the ditch or acequia to measure flow and also to the well for meter reading and water level measurement.
- LOG The Point of Diversion CP 01934 POD1 must be completed and the Well Log filed on or before 12/12/2023.
- LOG The Point of Diversion CP 01934 POD2 must be completed and the Well Log filed on or before 12/12/2023.
- LOG The Point of Diversion CP 01934 POD3 must be completed and the Well Log filed on or before 12/12/2023.

IT IS THE PERMITTEE'S RESPONSIBILITY TO OBTAIN ALL AUTHORIZATIONS AND PERMISSIONS TO DRILL ON PROPERTY OF OTHER OWNERSHIP BEFORE COMMENCING ACTIVITIES UNDER THIS PERMIT.

ACTION OF STATE ENGINEER

Notice of Intention Rcvd:	Date Rcvd. Corrected:
Formal Application Rcvd: 11/01/2022	Pub. of Notice Ordered:
Date Returned - Correction:	Affidavit of Pub. Filed:

This application is approved provided it is not exercised to the detriment of any others having existing rights, and is not contrary to the conservation of water in New Mexico nor detrimental to the public welfare of the state; and further subject to the specific conditions listed previously.

Witness my hand and seal this 12 day of Dec A.D., 2022

Mike A. Hamman, P.E., State Engineer

By: K. Parekh
KASHYAP PAREKH

Trn Desc: CP 01934 POD1-3

File Number: CP 01934
Trn Number: 738792

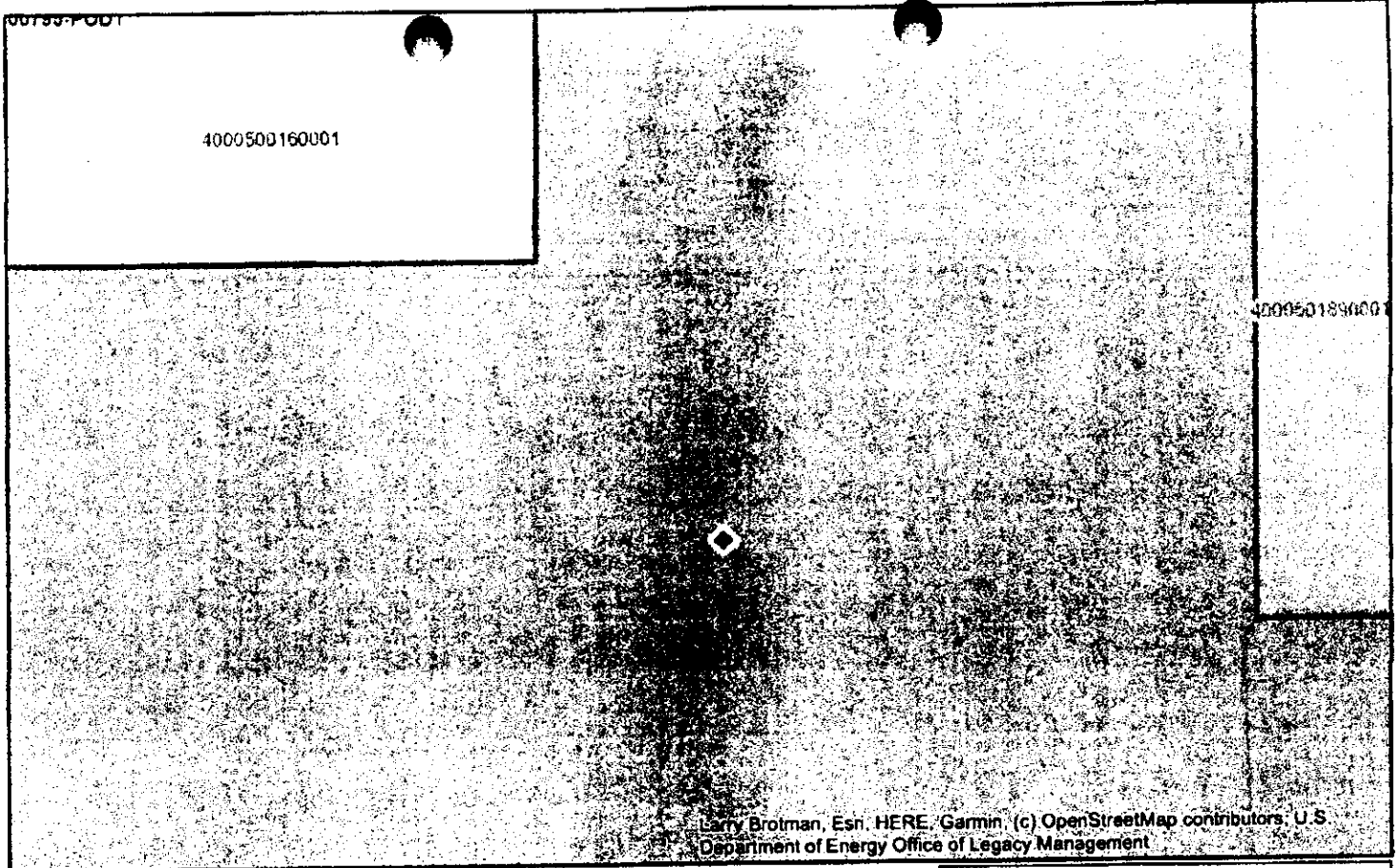

Coordinates
UTM - NAD 83 (m) - Zone 13
 Easting 631679.551
 Northing 3593760.076
State Plane - NAD 83 (f) - Zone E
 Easting 767883.851
 Northing 536684.169
Degrees Minutes Seconds
 Latitude 32 : 28 : 23.770504
 Longitude -103 : 35 : 55.427317
 Location pulled from Coordinate Search

**NEW MEXICO OFFICE
 OF THE
 STATE ENGINEER**

1:18,056

mi
0 0.05 0.1 0.2

N

11/10/2022

Spatial Information

County: Lea
 Groundwater Basin: Capitan
 Abstract Area: Capitan

Land Grant:
 Not In Land Grant
Restrictions:

PLSS Description
 NWSWSESW Qtr of Sec 17 of 021S 033E

Derived from CADNSDI- Qtr Sec. locations are calculated and are only approximations

Parcel Information

UPC/DocNum:
 Parcel Owner:
 Address: null null null

Legal:

POD Information

Owner:
 File Number:
 POD Status: NoData
 Permit Status: NoData
 Permit Use: NoData
 Purpose:

- | | | | | | | | |
|---|---|---|---|---|---|---|---|
| <input checked="" type="checkbox"/> Coord Search Location | <input type="checkbox"/> Bernalillo County Parcels 2022 | <input type="checkbox"/> De Baca County Parcels 2022 | <input type="checkbox"/> Guadalupe County Parcels 2022 | <input type="checkbox"/> McKinley County Parcels 2022 | <input type="checkbox"/> Roosevelt County Parcels 2022 | <input type="checkbox"/> Santa Fe County Parcels 2022 | <input type="checkbox"/> Valencia County Parcels 2022 |
| <input type="checkbox"/> Water Rights Regulations | <input type="checkbox"/> Catron County Parcels 2022 | <input type="checkbox"/> Doña Ana County Parcels 2022 | <input type="checkbox"/> Lea County Parcels 2022 | <input type="checkbox"/> Mora County Parcels 2022 | <input type="checkbox"/> Sandoval County Parcels 2022 | <input type="checkbox"/> Sierra County Parcels 2022 | <input checked="" type="checkbox"/> Site Boundaries |
| <input checked="" type="checkbox"/> Closure Area | <input type="checkbox"/> Chaves County Parcels 2022 | <input type="checkbox"/> Eddy County Parcels 2022 | <input type="checkbox"/> Lincoln County Parcels 2022 | <input type="checkbox"/> Otero County Parcels 2022 | <input type="checkbox"/> San Juan County Parcels 2022 | <input type="checkbox"/> Socorro County Parcels 2022 | POD 1 |
| <input type="checkbox"/> OSE District Boundary | <input type="checkbox"/> Cibola County Parcels 2022 | <input type="checkbox"/> Grant County Parcels 2022 | <input type="checkbox"/> Los Alamos County Parcels 2022 | <input type="checkbox"/> Quay County Parcels 2022 | <input type="checkbox"/> San Miguel County Parcels 2022 | <input type="checkbox"/> Taos County Parcels 2022 | |
| <input type="checkbox"/> New Mexico State Trust Lands | <input type="checkbox"/> Colfax County Parcels 2022 | <input type="checkbox"/> Harding County Parcels 2022 | <input type="checkbox"/> Luna County Parcels 2022 | <input type="checkbox"/> Rio Arriba County Parcels 2022 | <input type="checkbox"/> Torrance County Parcels 2022 | <input type="checkbox"/> Union County Parcels 2022 | |
| <input type="checkbox"/> Subsurface Estate | <input type="checkbox"/> Curry County Parcels 2022 | <input type="checkbox"/> Hidalgo County Parcels 2022 | | | | | |
| <input type="checkbox"/> Both Estates | | | | | | | |

Larry Brotman, Esq. HERE. Garmin, (c) OpenStreetMap contributors, U.S. Department of Energy Office of Legacy Management

Coordinates
UTM - NAD 83 (m) - Zone 13
 Easting 622312.188
 Northing 3588289.737
State Plane - NAD 83 (f) - Zone E
 Easting 737034.646
 Northing 518926.296
Degrees Minutes Seconds
 Latitude 32 : 25 : 30.012850
 Longitude -103 : 41 : 56.758584
 Location pulled from Coordinate Search

NEW MEXICO OFFICE OF THE STATE ENGINEER

1:4,514

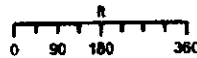

11/10/2022



Information on this map was derived from the State of New Mexico's Office of the State Engineer's Geographic Information System (GIS) data as of 11/10/2022. The data is provided as is and is not guaranteed to be accurate or complete. The user assumes all liability for any errors or omissions in the data.

Spatial Information
 County: **Lea**
 Groundwater Basin: **Carlsbad**
 Abstract Area: **Carlsbad 72-12-1**
Carlsbad Underground Basin
 Land Grant:
 Not in Land Grant
 Restrictions:
PLSS Description
SE SW NE NW Qtr of Sec 5 of 22S 32E
 Derived from Projected PLSS- Qtr Sec. locations are calculated and are only approximations

Parcel Information
 UPC/DocNum:
 Parcel Owner:
 Address:null null null
 Legal:

POD Information
 Owner:
 File Number:
 POD Status: **NoData**
 Permit Status: **NoData**
 Permit Use: **NoData**
 Purpose:

- Coord Search Location
- Chaves County Parcels 2022
- Eddy County Parcels 2022
- Lincoln County Parcels 2022
- Quay County Parcels 2022
- San Miguel County Parcels 2022
- Torrance County Parcels 2022
- Cibola County Parcels 2022
- Grant County Parcels 2022
- Los Alamos County Parcels 2022
- Rio Arriba County Parcels 2022
- Santa Fe County Parcels 2022
- Union County Parcels 2022
- Closure Area
- Colfax County Parcels 2022
- Harding County Parcels 2022
- Luna County Parcels 2022
- Roosevelt County Parcels 2022
- Sierra County Parcels 2022
- Valencia County Parcels 2022
- OSE District Boundary
- Curry County Parcels 2022
- Hidalgo County Parcels 2022
- McKinley County Parcels 2022
- Sandoval County Parcels 2022
- Socorro County Parcels 2022
- Site Boundaries
- Bernalillo County Parcels 2022
- De Baca County Parcels 2022
- Guadalupe County Parcels 2022
- Mora County Parcels 2022
- Sandoval County Parcels 2022
- Taos County Parcels 2022
- Catron County Parcels 2022
- Doña Ana County Parcels 2022
- Lea County Parcels 2022
- Otero County Parcels 2022
- San Juan County Parcels 2022

2022

403d501890001

Larry Brotman, Esq. HERE: Garmin. (c) OpenStreetMap contributors, U.S. Department of Energy Office of Legacy Management

Coordinates
UTM - NAD 83 (m) - Zone 13
 Easting 632330.533
 Northing 3594987.670
State Plane - NAD 83 (f) - Zone E
 Easting 770045.076
 Northing 540698.891
Degrees Minutes Seconds
 Latitude 32 : 29 : 3.347595
 Longitude -103 : 35 : 29.874125
 Location pulled from Coordinate Search

NEW MEXICO OFFICE OF THE STATE ENGINEER

1:4,514

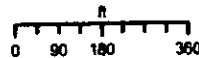

11/10/2022



Spatial Information

County: Lea
Groundwater Basin: Capitan
Abstract Area: Capitan

Land Grant:
Not in Land Grant
Restrictions:

PLSS Description
NWSEWNW Qtr of Sec 17 of 021S 033E

Derived from CADNSDI- Qtr Sec. locations are calculated and are only approximations

Parcel Information
 UPC/DocNum:
 Parcel Owner:
 Address:null null null
 Legal:

POD Information

Owner:
File Number:
POD Status: NoData
Permit Status: NoData
Permit Use: NoData
Purpose:

- Coord Search Location
- Bernalillo County Parcels 2022
- De Baca County Parcels 2022
- Guadalupe County Parcels 2022
- McKinley County Parcels 2022
- Roosevelt County Parcels 2022
- Santa Fe County Parcels 2022
- Valencia County Parcels 2022
- Water Rights Regulations
- Catron County Parcels 2022
- Doña Ana County Parcels 2022
- Lea County Parcels 2022
- Mora County Parcels 2022
- Sandoval County Parcels 2022
- Sierra County Parcels 2022
- Site Boundaries
- Closure Area
- Chaves County Parcels 2022
- Eddy County Parcels 2022
- Lincoln County Parcels 2022
- Otero County Parcels 2022
- Socorro County Parcels 2022
- Taos County Parcels 2022
- OSE District Boundary
- Cibola County Parcels 2022
- Grant County Parcels 2022
- Los Alamos County Parcels 2022
- Quay County Parcels 2022
- Taos County Parcels 2022
- San Juan County Parcels 2022
- Torrance County Parcels 2022
- New Mexico State Trust Lands
- Colfax County Parcels 2022
- Harding County Parcels 2022
- Luna County Parcels 2022
- Rio Arriba County Parcels 2022
- San Miguel County Parcels 2022
- Union County Parcels 2022
- Subsurface Estate
- Curry County Parcels 2022
- Hidalgo County Parcels 2022
- Both Estates

7043



United States Department of the Interior



BUREAU OF LAND MANAGEMENT
Pecos District
Carlsbad Field Office
620 East Greene Street
Carlsbad, New Mexico 88220
<https://www.blm.gov/new-mexico>

In Reply Refer To:
DOI-BLM-NM-P020-2022-1095-EA

October 21, 2022

Intrepid Potash – New Mexico
Attn: Greg Bruce
210 Red Cloud Road, P.O Box 101
Carlsbad, NM 88221

RE: 2022 East Mine Drilling and Reclamation Plan – IP-282

Dear Mr. Bruce,

We have completed the environmental analysis and have decided to approve your request for a Mining Plan Modification comprising the construction of a core-hole pad (IP-282). Please note that no surface disturbance beyond that described for the project is allowed. This proposed project is subject to the following mitigation measures:

- Noxious Weed Control
- Timing Limitation Stipulation/Condition of Approval for Lesser Prairie-Chicken, to minimize noise associated impacts which could disrupt breeding and nesting activities
- Locate rancher's water pipeline and protect its integrity with a support structure.
- Upon abandonment, a low profile abandoned well marker will be installed to prevent raptor perching.
- Always keep a copy of COAs onsite.

Construction of the core-hole pad may begin after the Conditions of Approval (attached) have been signed and returned to the BLM.

Please feel free to contact Jeffrey Timmons at (575)234-5721 or jtimmons@blm.gov with any questions or further requests.

Sincerely,

Tye Bryson
Deputy Field Manager



United States Department of the Interior



BUREAU OF LAND MANAGEMENT
Pecos District
Carlsbad Field Office
620 East Greene Street
Carlsbad, New Mexico 88220
<https://www.blm.gov/new-mexico>

In Reply Refer To:
DOI-BLM-NM-P020-2022-0816-EA

October 14, 2022

Intrepid Potash – New Mexico
Attn: Greg Bruce
210 Red Cloud Road, P.O Box 101
Carlsbad, NM 88221

RE: 2022 East Mine Drilling and Reclamation Plan – IP-283

Dear Mr. Bruce,

We have completed the environmental analysis and have decided to approve your request for a Mining Plan Modification comprising the construction of a core-hole pad (IP-283). Please note that no surface disturbance beyond that described for the project is allowed. This proposed project is subject to the following mitigation measures:

- Road & site reclamation
- Erosion control
- Noxious Weed Control
- Timing Limitation Stipulation/Condition of Approval for Lesser Prairie-Chicken, to minimize noise associated impacts which could disrupt breeding and nesting activities
- Always keep a copy of COAs onsite.

Construction of the core-hole pad may begin after the Conditions of Approval (attached) have been signed and returned to the BLM.

Please feel free to contact Doris Laguer-Martinez at (575)234-4508 or dlaguermartinez@blm.gov with any questions or further requests.

Sincerely,

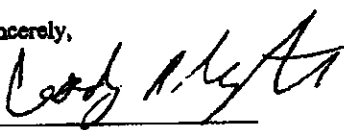

Cody Layton
Assistant Field Manager



United States Department of the Interior

BUREAU OF LAND MANAGEMENT
Pecos District
Carlsbad Field Office
620 E. Greene
Carlsbad, New Mexico 88220-6292
www.blm.gov/nm



In Reply Refer To:
DOI-BLM-NM-P020-2022-1171-EA

October 13, 2022

Intrepid Potash – New Mexico
Attn: Greg Bruce
210 Red Cloud Road, P.O Box 101
Carlsbad, NM 88221

RE: 2022 East Mine Drilling and Reclamation Plan – IP-284

Dear Mr. Bruce,

We have completed the environmental analysis and have decided to approve your request for a Mining Plan Modification comprising the construction of a core-hole pad (IP-284). Please note that no surface disturbance beyond that described for the project is allowed. This proposed project is subject to the following mitigation measures:

- Noxious Weed Control
- Timing Limitation Stipulation/Condition of Approval for Lesser Prairie-Chicken, to minimize noise associated impacts which could disrupt breeding and nesting activities
- Locate rancher's water pipeline and protect its integrity with a support structure.
- Upon abandonment, a low profile abandoned well marker will be installed to prevent raptor perching.
- Always keep a copy of COAs onsite.

Construction of the core-hole pad may begin after the Conditions of Approval (attached) have been signed and returned to the BLM.

Please feel free to contact Chris Armistead at (575)234-5715 or carmistead@blm.gov with any questions or further requests.

Sincerely,

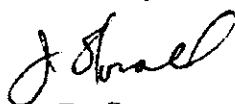
Tye Bryson
Deputy Field Manager



Intrepid Potash, Inc.
1001 17th Street, Suite 1050
Denver, CO 80202
303.296.3006
303.298.7502 fax

November 11, 2022

Via Electronic Mail

Mr. Rudy Chavez
Engineering Tech II
Office of the State Engineer, District 2
Roswell, NM

Subject: Application for Potash Core Holes IP-282, IP-283 and IP-284

Dear Mr. Chavez:

Joel Stewart of Stewart Brothers Drilling is authorized to act on behalf of Intrepid Potash NM in the matter of the previously submitted permit applications for the potash core holes IP-282, IP-283 and IP-284.

Sincerely,

A handwritten signature in black ink, appearing to read "Greg Bruce".

Greg Bruce
Chief Mine Engineer
Intrepid Potash New Mexico

Mike A. Hamman, P.E.
State Engineer



Roswell Office
1900 WEST SECOND STREET
ROSWELL, NM 88201

**STATE OF NEW MEXICO
OFFICE OF THE STATE ENGINEER**

Trn Nbr: 738792
File Nbr: CP 01934

Dec. 12, 2022

GREG BRUCE
INTREPID POTASH NM LLC
210 RED CLOUD ROAD
CARLSBAD, NM 88220

Greetings:

Your approved copy of the above numbered permit to drill a well for non-consumptive purposes is enclosed. You must obtain an additional permit if you intend to use the water. It is your responsibility to provide the contracted well driller with a copy of the permit that must be made available during well drilling activities.

Carefully review the attached conditions of approval for all specific permit requirements.

- * If use of this well is temporary in nature and the well will be plugged at the end of the well usage, the OSE must initially approve of the plugging. If plugging approval is not conditioned in this permit, the applicant must submit a Plugging Plan of Operations for approval prior to the well being plugged. The Plugging Record must be properly completed and submitted to the OSE within 30 days of the well plugging.
- * If the final intended purpose and condition requires a well ID tag and meter installation, the applicant must immediately send a completed meter report form to this office.
- * The well record and log must be submitted within 30 days of the completion of the well or if the attempt was a dry hole.
- * This permit expires and will be cancelled if no well is drilled and/or a well log is not received by the date set forth in the conditions of approval.

Appropriate forms can be downloaded from the OSE website www.ose.state.nm.us.

Sincerely,

A handwritten signature in blue ink that reads "Rodolfo Chavez".

Rodolfo Chavez
(575) 622-6521

Enclosure

explore



STATE OF NEW MEXICO
OFFICE OF THE STATE ENGINEER
ROSWELL

Mike A. Hamman, P.E.
State Engineer

DISTRICT II
1900 West Second St.
Roswell, New Mexico 88201
Phone: (575) 622-6521
Fax: (575) 623-8559

November 16, 2022

Intrepid Potash
P.O. Box 101
Carlsbad, NM 88221

RE: Well Plugging Plan of Operations for well No. CP-1934-POD1 (IP-282)

Greetings:

Enclosed is your copy of the Well Plugging Plan of Operations for the above referenced well subject to the attached Conditions of Approval. The proposed method of operation is found to be acceptable and in accordance with the Rules and Regulations Governing Well Driller Licensing; Construction, Repair and Plugging of Wells 19.27.4 NMAC adopted June 30, 2017 by the State Engineer. subject to the attached Conditions of Approval.

Well Plugging Plan of Operations form (WD-08) has been updated. Current form can be found on the OSE website at the following link <https://www.ose.state.nm.us/Statewide/wdForms.php>.

Within 30 days after the well is plugged, the well driller is required to file a complete plugging record with the OSE and the permit holder.

Sincerely,

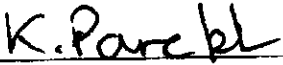

Kashyap Parekh
Water Resources Manager I



STATE OF NEW MEXICO
OFFICE OF THE STATE ENGINEER
ROSWELL
 1900 West Second St.
 Roswell, New Mexico 88201
 Phone: (575) 622-6521
 Fax: (575) 623- 8559

Applicant has identified a well, listed below, to be plugged. Stewart Brothers (WD-331) will perform the plugging.

Permittee: Intrepid Potash
 NMOSE Permit Number: CP-1934-POD1

NMOSE File	Casing diameter (inches)	Well depth (feet bgl)	Approximate static water level (feet bgl)	Latitude	Longitude
CP-1934-POD1	N/A (Soil Boring)	2200	Unknown	32° 28' 25.71"	103° 43' 56.15"

Specific Plugging Conditions of Approval for Well located in Eddy County.

1. Water well drilling and well drilling activities, including well plugging, are regulated under 19.27.4 NMAC, which requires any person engaged in the business of well drilling within New Mexico to obtain a Well Driller License issued by the New Mexico Office of the State Engineer (NMOSE). Therefore, the firm of a New Mexico licensed Well Driller shall perform the well plugging.
2. Theoretical volume of sealant required for abandonment is approximately 3493.0 gallons. Total minimum volume of necessary sealant shall be calculated upon sounding the actual pluggable depth of well, which is estimated at 2200 feet below ground surface (b.g.s.).
3. A Type I/II Portland cement mixed with 5.2 to 6.0 gallons of fresh water per 94-lb sack of cement is approved for the plugging the well.
4. Sealant shall be placed by pumping through a tremie pipe extended to near well bottom and kept below top of the slurry column as the well is plugged from bottom-upwards in a manner that displaces the standing water column upwards from below. Tremie pipe may be pulled as necessary to retain minimal submergence in the advancing column of sealant.
5. Should cement "shrinks-back" occur in the well, use of a tremie for topping off is required for cement placement deeper than 20 feet below land surface or if water is present in the casing. The approved sealant for topping off is identified in condition 3. of these Specific Conditions of Approval.

- 6. Any open annulus encountered surrounding the casing shall also be sealed by the placement of the approved sealant. When plugging shallow wells with no construction or environmental concerns, and if the well record on a well to be plugged shows a proper 20-foot annular seal, a plugging plan can propose the use of clean fill material to a nominal 30 feet bgs, then placing an OSE approved sealant to surface. Lacking that information, we would require an excavation of at least 2-feet which shall then be filled in its entirety with sealant to surface.
- 7. Should the NMED, or another regulatory agency sharing jurisdiction of the project authorize, or by regulation require a more stringent well plugging procedure than herein acknowledged, the more-stringent procedure should be followed. This, in part, includes provisions regarding pre-authorization to proceed, contaminant remediation, inspection, pulling/perforating of casing, or prohibition of free discharge of any fluid from the borehole during or related to the plugging process.
- 8. NMOSE witnessing of the plugging of the soil boring hole will not be required.
- 9. Any deviation from this plan must obtain an approved variance from this office prior to implementation.
- 10. A Well Plugging Record itemizing actual abandonment process and materials used shall be filed with the State Engineer within 30 days after completion of well plugging. For the plugging record, please resurvey coordinate location for well and note coordinate system for GPS unit. Please attach a copy of these plugging conditions.

The NMOSE Well Plugging Plan of Operations is hereby approved with the aforesaid conditions applied.

Witness my hand and seal this 16th day of November 2022

Mike A. Hamman, P.E. State Engineer

By: K. Parekh

Kashyap Parekh
Water Resources Manager I





WELL PLUGGING PLAN OF OPERATIONS



NOTE: A Well Plugging Plan of Operations shall be filed with and accepted by the Office of the State Engineer prior to plugging. This form may be used to plug a single well, or if you are plugging multiple monitoring wells on the same site using the same plugging methodology.

Alert: Your well may be eligible to participate in the Aquifer Mapping Program (AMP)-NM Bureau of Geology geoinfo.nmt.edu/resources/water/cgmn if within an area of interest and meets the minimum construction requirements, such as there is still water in your well, and the well construction reflected in a well record and log is not compromised, contact AMP at 575-835-5038 or -6951, or by email nmbg-waterlevels@nmt.edu, prior to completing this prior form. Showing proof to the OSE that your well was accepted in this program, may delay the plugging of your well until a later date.

I. FILING FEE: There is no filing fee for this form.

II. GENERAL / WELL OWNERSHIP: Check here if proposing one plan for multiple monitoring wells on the same site and attaching WD-08m

Existing Office of the State Engineer POD Number (Well Number) for well to be plugged: IP-282 CP-1934-P001

Name of well owner: Intrepid Potash NM, LLC

Mailing address: P. O. Box 101 County: _____

City: Carlsbad State: NM Zip code: 88220

Phone number: 575-234-3937 E-mail: greg.bruce@intrepidpotash.com

III. WELL DRILLER INFORMATION:

Well Driller contracted to provide plugging services: Stewart Brothers Drilling Co

New Mexico Well Driller License No.: WD-331 Expiration Date: _____

IV. WELL INFORMATION: Check here if this plan describes method for plugging multiple monitoring wells on the same site and attach supplemental form WD-08m and skip to #2 in this section.

Note: A copy of the existing Well Record for the well(s) to be plugged should be attached to this plan.

1) GPS Well Location: Latitude: 32 deg, 28 min, 25.71 sec
Longitude: -103 deg, 43 min, 56.15 sec, NAD 83

2) Reason(s) for plugging well(s):

Exploration core holes are plugged as soon as last core run is removed from hole, as per BLM permit stipulations

3) Was well used for any type of monitoring program? No If yes, please use section VII of this form to detail what hydrogeologic parameters were monitored. If the well was used to monitor contaminated or poor quality water, authorization from the New Mexico Environment Department may be required prior to plugging.

4) Does the well tap brackish, saline, or otherwise poor quality water? N/A If yes, provide additional detail, including analytical results and/or laboratory report(s): _____

5) Static water level: Unknown feet below land surface / feet above land surface (circle one)

6) Depth of the well: 2200 feet

- 7) Inside diameter of innermost casing: N/A inches.
- 8) Casing material: N/A
- 9) The well was constructed with:
 - an open-hole production interval, state the open interval: _____
 - a well screen or perforated pipe, state the screened interval(s): _____
- 10) What annular interval surrounding the artesian casing of this well is cement-grouted? N/A
- 11) Was the well built with surface casing? Yes If yes, is the annulus surrounding the surface casing grouted or otherwise sealed? Grouted If yes, please describe:
- 12) Has all pumping equipment and associated piping been removed from the well? N/a If not, describe remaining equipment and intentions to remove prior to plugging in Section VII of this form.

V. DESCRIPTION OF PLANNED WELL PLUGGING: If plugging method differs between multiple wells on same site, a separate form must be completed for each method.

Note: If this plan proposes to plug an artesian well in a way other than with cement grout, placed bottom to top with a tremie pipe, a detailed diagram of the well showing proposed final plugged configuration shall be attached, as well as any additional technical information, such as geophysical logs, that are necessary to adequately describe the proposal. Attach a copy of any signed OSE variance to this plugging plan.

Also, if this planned plugging plan requires a variance to 19.27.4 NMAC, attach a detailed variance request signed by the applicant.

- 1) Describe the method by which cement grout shall be placed in the well, or describe requested plugging methodology proposed for the well:

Full hole tremmie pipe as per BLM permit stipulations
- 2) Will well head be cut-off below land surface after plugging? N/A

VI. PLUGGING AND SEALING MATERIALS:

Note: The plugging of a well that taps poor quality water may require the use of a specialty cement or specialty sealant. Attach a copy of the batch mix recipe from the cement company and/or product description for specialty cement mixes or any sealant that deviates from the list of OSE approved sealants.

- 1) For plugging intervals that employ cement grout, complete and attach Table A.
- 2) For plugging intervals that will employ approved non-cement based sealant(s), complete and attach Table B.
- 3) Theoretical volume of grout required to plug the well to land surface: 487 cubic feet = 3,493 gallons
- 4) Type of Cement proposed: Type III
- 5) Proposed cement grout mix: 6 gallons of water per 94 pound sack of Portland cement.
- 6) Will the grout be: batch-mixed and delivered to the site
 mixed on site

7) Grout additives requested, and percent by dry weight relative to cement:

[Empty rectangular box for grout additives information]

8) Additional notes and calculations:

[Empty rectangular box for additional notes and calculations]

VII. ADDITIONAL INFORMATION: List additional information below, or on separate sheet(s):

[Large empty rectangular box for additional information]

VIII. SIGNATURE:

I, Joel H. Stewart, say that I have carefully read the foregoing Well Plugging Plan of Operations and any attachments, which are a part hereof; that I am familiar with the rules and regulations of the State Engineer pertaining to the plugging of wells and will comply with them, and that each and all of the statements in the Well Plugging Plan of Operations and attachments are true to the best of my knowledge and belief.

[Handwritten Signature]
Signature of Applicant

10/31/22
Date

SEE OFF NOV 1 2022 #1130

IX. ACTION OF THE STATE ENGINEER:

This Well Plugging Plan of Operations is:

- Approved subject to the attached conditions.
- Not approved for the reasons provided on the attached letter.

Witness my hand and official seal this 16th day of November, 2022

Mike A. Hamman
~~John R. Dittman~~ P.E., New Mexico State Engineer

By: K. Parekh
KASHYAP PAREKH
W.R.M.I

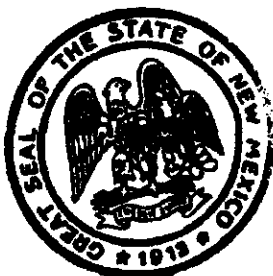

TABLE A - For plugging intervals that employ cement grout. Start with deepest interval.

	Interval 1 – deepest	Interval 2	Interval 3 – most shallow
			Note: if the well is non-artesian and breaches only one aquifer, use only this column.
Top of proposed interval of grout placement (ft bgl)	surface (0 feet)		
Bottom of proposed interval of grout placement (ft bgl)	2,200 feet		
Theoretical volume of grout required per interval (gallons)	3,493		
Proposed cement grout mix gallons of water per 94-lb. sack of Portland cement	6		
Mixed on-site or batch-mixed and delivered?	delivered		
Grout additive 1 requested			
Additive 1 percent by dry weight relative to cement			
Grout additive 2 requested			
Additive 2 percent by dry weight relative to cement			

TABLE B - For plugging intervals that will employ approved non-cement based sealant(s). Start with deepest interval.

	Interval 1 - deepest	Interval 2	Interval 3 - most shallow
			Note: if the well is non-artesian and breaches only one aquifer, use only this column.
Top of proposed interval of sealant placement (ft bgl)			
Bottom of proposed sealant of grout placement (ft bgl)			
Theoretical volume of sealant required per interval (gallons)			
Proposed abandonment sealant (manufacturer and trade name)			

0103 01 NOV 1 2022 4:11:01



STATE OF NEW MEXICO
OFFICE OF THE STATE ENGINEER
ROSWELL

Mike A. Hamman, P.E.
State Engineer

DISTRICT II
1900 West Second St.
Roswell, New Mexico 88201
Phone: (575) 622-6521
Fax: (575) 623-8559

November 16, 2022

Intrepid Potash
P.O. Box 101
Carlsbad, NM 88221

RE: Well Plugging Plan of Operations for well No. CP-1934-POD2 (IP-283)

Greetings:

Enclosed is your copy of the Well Plugging Plan of Operations for the above referenced well subject to the attached Conditions of Approval. The proposed method of operation is found to be acceptable and in accordance with the Rules and Regulations Governing Well Driller Licensing; Construction, Repair and Plugging of Wells 19.27.4 NMAC adopted June 30, 2017 by the State Engineer. subject to the attached Conditions of Approval.

Well Plugging Plan of Operations form (WD-08) has been updated. Current form can be found on the OSE website at the following link <https://www.ose.state.nm.us/Statewide/wdForms.php>.

Within 30 days after the well is plugged, the well driller is required to file a complete plugging record with the OSE and the permit holder.

Sincerely,



Kashyap Parekh
Water Resources Manager I



STATE OF NEW MEXICO
OFFICE OF THE STATE ENGINEER
ROSWELL
 1900 West Second St.
 Roswell, New Mexico 88201
 Phone: (575) 622-6521
 Fax: (575) 623- 8559

Applicant has identified a well, listed below, to be plugged. Stewart Brothers (WD-331) will perform the plugging.

Permittee: Intrepid Potash
 NMOSE Permit Number: CP-1934-POD2

NMOSE File	Casing diameter (inches)	Well depth (feet bgl)	Approximate static water level (feet bgl)	Latitude	Longitude
CP-1934-POD2	N/A (Soil Boring)	2200	Unknown	32° 25' 31.59"	103° 50' 1.43"

Specific Plugging Conditions of Approval for Well located in Eddy County.

1. Water well drilling and well drilling activities, including well plugging, are regulated under 19.27.4 NMAC, which requires any person engaged in the business of well drilling within New Mexico to obtain a Well Driller License issued by the New Mexico Office of the State Engineer (NMOSE). Therefore, the firm of a New Mexico licensed Well Driller shall perform the well plugging.
2. Theoretical volume of sealant required for abandonment is approximately 3493.0 gallons. Total minimum volume of necessary sealant shall be calculated upon sounding the actual pluggable depth of well, which is estimated at 2200 feet below ground surface (b.g.s.).
3. A Type I/II Portland cement mixed with 5.2 to 6.0 gallons of fresh water per 94-lb sack of cement is approved for the plugging the well.
4. Sealant shall be placed by pumping through a tremie pipe extended to near well bottom and kept below top of the slurry column as the well is plugged from bottom-upwards in a manner that displaces the standing water column upwards from below. Tremie pipe may be pulled as necessary to retain minimal submergence in the advancing column of sealant.
5. Should cement "shrinks-back" occur in the well, use of a tremie for topping off is required for cement placement deeper than 20 feet below land surface or if water is present in the casing. The approved sealant for topping off is identified in condition 3. of these Specific Conditions of Approval.

- 6. Any open annulus encountered surrounding the casing shall also be sealed by the placement of the approved sealant. When plugging shallow wells with no construction or environmental concerns, and if the well record on a well to be plugged shows a proper 20-foot annular seal, a plugging plan can propose the use of clean fill material to a nominal 30 feet bgs, then placing an OSE approved sealant to surface. Lacking that information, we would require an excavation of at least 2-feet which shall then be filled in its entirety with sealant to surface.
- 7. Should the NMED, or another regulatory agency sharing jurisdiction of the project authorize, or by regulation require a more stringent well plugging procedure than herein acknowledged, the more-stringent procedure should be followed. This, in part, includes provisions regarding pre-authorization to proceed, contaminant remediation, inspection, pulling/perforating of casing, or prohibition of free discharge of any fluid from the borehole during or related to the plugging process.
- 8. NMOSE witnessing of the plugging of the soil boring hole will not be required.
- 9. Any deviation from this plan must obtain an approved variance from this office prior to implementation.
- 10. A Well Plugging Record itemizing actual abandonment process and materials used shall be filed with the State Engineer within 30 days after completion of well plugging. For the plugging record, please resurvey coordinate location for well and note coordinate system for GPS unit. Please attach a copy of these plugging conditions.

The NMOSE Well Plugging Plan of Operations is hereby approved with the aforesaid conditions applied.

Witness my hand and seal this 16th day of November 2022

Mike A. Hamman, P.E. State Engineer

By: K. Parekh

Kashyap Parekh
Water Resources Manager I





WELL PLUGGING PLAN OF OPERATIONS



NOTE: A Well Plugging Plan of Operations shall be filed with and accepted by the Office of the State Engineer prior to plugging. This form may be used to plug a single well, or if you are plugging multiple monitoring wells on the same site using the same plugging methodology.

Alert! Your well may be eligible to participate in the Aquifer Mapping Program (AMP)-NM Bureau of Geology geoinfo.nmt.edu/resources/water/cgmn/ if within an area of interest and meets the minimum construction requirements, such as there is still water in your well, and the well construction reflected in a well record and log is not compromised, contact AMP at 575-835-5038 or -6951, or by email nmbg-waterlevels@nmt.edu, prior to completing this prior form. Showing proof to the OSE that your well was accepted in this program, may delay the plugging of your well until a later date.

I. FILING FEE: There is no filing fee for this form.

II. GENERAL / WELL OWNERSHIP: Check here if proposing one plan for multiple monitoring wells on the same site and attaching WD-08m

Existing Office of the State Engineer POD Number (Well Number) for well to be plugged: IP-283 CP-1934-POD 2

Name of well owner: Intrepid Potash NM, LLC

Mailing address: P. O. Box 101 County: _____

City: Carlsbad State: NM Zip code: 88220

Phone number: 575-234-3937 E-mail: greg.bruce@intrepidpotash.com

III. WELL DRILLER INFORMATION:

Well Driller contracted to provide plugging services: Stewart Brothers Drilling Co

New Mexico Well Driller License No.: WD-331 Expiration Date: _____

IV. WELL INFORMATION: Check here if this plan describes method for plugging multiple monitoring wells on the same site and attach supplemental form WD-08m and skip to #2 in this section.

Note: A copy of the existing Well Record for the well(s) to be plugged should be attached to this plan.

1) GPS Well Location: Latitude: 32 deg, 25 min, 31.59 sec
Longitude: -103 deg, 50 min, 01.43 sec, NAD 83

2) Reason(s) for plugging well(s):

Exploration core holes are plugged as soon as last core run is removed from hole, as per BLM permit stipulations

3) Was well used for any type of monitoring program? No If yes, please use section VII of this form to detail what hydrogeologic parameters were monitored. If the well was used to monitor contaminated or poor quality water, authorization from the New Mexico Environment Department may be required prior to plugging.

4) Does the well tap brackish, saline, or otherwise poor quality water? N/A If yes, provide additional detail, including analytical results and/or laboratory report(s): _____

5) Static water level: Unknown feet below land surface / feet above land surface (circle one)

6) Depth of the well: 2200 feet

- 7) Inside diameter of innermost casing: N/A inches.
- 8) Casing material: N/A
- 9) The well was constructed with:
 - an open-hole production interval, state the open interval: _____
 - a well screen or perforated pipe, state the screened interval(s): _____
- 10) What annular interval surrounding the artesian casing of this well is cement-grouted? N/A
- 11) Was the well built with surface casing? Yes If yes, is the annulus surrounding the surface casing grouted or otherwise sealed? Grouted If yes, please describe:
- 12) Has all pumping equipment and associated piping been removed from the well? N/a If not, describe remaining equipment and intentions to remove prior to plugging in Section VII of this form.

V. DESCRIPTION OF PLANNED WELL PLUGGING: If plugging method differs between multiple wells on same site, a separate form must be completed for each method.

Note: If this plan proposes to plug an artesian well in a way other than with cement grout, placed bottom to top with a tremie pipe, a detailed diagram of the well showing proposed final plugged configuration shall be attached, as well as any additional technical information, such as geophysical logs, that are necessary to adequately describe the proposal. Attach a copy of any signed OSE variance to this plugging plan.

Also, if this planned plugging plan requires a variance to 19.27.4 NMAC, attach a detailed variance request signed by the applicant.

- 1) Describe the method by which cement grout shall be placed in the well, or describe requested plugging methodology proposed for the well:

Full hole tremmie pipe as per BLM permit stipulations
- 2) Will well head be cut-off below land surface after plugging? N/A

VI. PLUGGING AND SEALING MATERIALS:

Note: The plugging of a well that taps poor quality water may require the use of a specialty cement or specialty sealant. Attach a copy of the batch mix recipe from the cement company and/or product description for specialty cement mixes or any sealant that deviates from the list of OSE approved sealants.

- 1) For plugging intervals that employ cement grout, complete and attach Table A.
- 2) For plugging intervals that will employ approved non-cement based sealant(s), complete and attach Table B.
- 3) Theoretical volume of grout required to plug the well to land surface: 467 cubic feet = 3,493 gallons
- 4) Type of Cement proposed: Type VII
- 5) Proposed cement grout mix: 6 gallons of water per 94 pound sack of Portland cement.
- 6) Will the grout be: X batch-mixed and delivered to the site
 _____ mixed on site

OSD 001 W30 1 2022 #11 03

7) Grout additives requested, and percent by dry weight relative to cement:

[Empty rectangular box for grout additives information]

8) Additional notes and calculations:

[Empty rectangular box for additional notes and calculations]

VII. ADDITIONAL INFORMATION: List additional information below, or on separate sheet(s):

[Large empty rectangular box for additional information]

VIII. SIGNATURE:

I, Joel H. Stewart, say that I have carefully read the foregoing Well Plugging Plan of Operations and any attachments, which are a part hereof; that I am familiar with the rules and regulations of the State Engineer pertaining to the plugging of wells and will comply with them, and that each and all of the statements in the Well Plugging Plan of Operations and attachments are true to the best of my knowledge and belief.

Signature of Applicant

10/31/22

Date

IX. ACTION OF THE STATE ENGINEER:

OCD 001 NOV 1 2022 PM 11:41

This Well Plugging Plan of Operations is:

- Approved subject to the attached conditions.
- Not approved for the reasons provided on the attached letter.

Witness my hand and official seal this 16th day of November, 2022

Mike A. Hamman
State Engineer, P.E., New Mexico State Engineer

By: K. Parekh
KASHYAP PAREKH
W. R. M. I



TABLE A - For plugging intervals that employ cement grout. Start with deepest interval.

	Interval 1 – deepest	Interval 2	Interval 3 – most shallow
			Note: if the well is non-artesian and breaches only one aquifer, use only this column.
Top of proposed interval of grout placement (ft bgl)	surface (0 feet)		
Bottom of proposed interval of grout placement (ft bgl)	2,200 feet		
Theoretical volume of grout required per interval (gallons)	3,493		
Proposed cement grout mix gallons of water per 94-lb. sack of Portland cement	6		
Mixed on-site or batch-mixed and delivered?	delivered		
Grout additive 1 requested			
Additive 1 percent by dry weight relative to cement			
Grout additive 2 requested			
Additive 2 percent by dry weight relative to cement			

TABLE B - For plugging intervals that will employ approved non-cement based sealant(s). Start with deepest interval.

	Interval 1 – deepest	Interval 2	Interval 3 – most shallow
			Note: if the well is non-artesian and breaches only one aquifer, use only this column.
Top of proposed interval of sealant placement (ft bgl)			
Bottom of proposed sealant of grout placement (ft bgl)			
Theoretical volume of sealant required per interval (gallons)			
Proposed abandonment sealant (manufacturer and trade name)			



STATE OF NEW MEXICO
OFFICE OF THE STATE ENGINEER
ROSWELL

Mike A. Hamman, P.E.
State Engineer

DISTRICT II
1900 West Second St.
Roswell, New Mexico 88201
Phone: (575) 622-6521
Fax: (575) 623-8559

November 16, 2022

Intrepid Potash
P.O. Box 101
Carlsbad, NM 88221

RE: Well Plugging Plan of Operations for well No. CP-1934-POD3 (IP-284)

Greetings:

Enclosed is your copy of the Well Plugging Plan of Operations for the above referenced well subject to the attached Conditions of Approval. The proposed method of operation is found to be acceptable and in accordance with the Rules and Regulations Governing Well Driller Licensing; Construction, Repair and Plugging of Wells 19.27.4 NMAC adopted June 30, 2017 by the State Engineer. subject to the attached Conditions of Approval.

Well Plugging Plan of Operations form (WD-08) has been updated. Current form can be found on the OSE website at the following link <https://www.ose.state.nm.us/Statewide/wdForms.php>.

Within 30 days after the well is plugged, the well driller is required to file a complete plugging record with the OSE and the permit holder.

Sincerely,

K. Parekh
Kashyap Parekh
Water Resources Manager I



**STATE OF NEW MEXICO
OFFICE OF THE STATE ENGINEER
ROSWELL**

1900 West Second St.
Roswell, New Mexico 88201
Phone: (575) 622-6521
Fax: (575) 623- 8559

Applicant has identified a well, listed below, to be plugged. Stewart Brothers (WD-331) will perform the plugging.

Permittee: Intrepid Potash
NMOSE Permit Number: CP-1934-POD3

NMOSE File	Casing diameter (inches)	Well depth (feet bgl)	Approximate static water level (feet bgl)	Latitude	Longitude
CP-1934-POD3	N/A (Soil Boring)	2200	Unknown	32° 29' 5.32"	103° 43' 30.65"

Specific Plugging Conditions of Approval for Well located in Eddy County.

1. Water well drilling and well drilling activities, including well plugging, are regulated under 19.27.4 NMAC, which requires any person engaged in the business of well drilling within New Mexico to obtain a Well Driller License issued by the New Mexico Office of the State Engineer (NMOSE). Therefore, the firm of a New Mexico licensed Well Driller shall perform the well plugging.
2. Theoretical volume of sealant required for abandonment is approximately 3493.0 gallons. Total minimum volume of necessary sealant shall be calculated upon sounding the actual pluggable depth of well, which is estimated at 2200 feet below ground surface (b.g.s.).
3. A Type I/II Portland cement mixed with 5.2 to 6.0 gallons of fresh water per 94-lb sack of cement is approved for the plugging the well.
4. Sealant shall be placed by pumping through a tremie pipe extended to near well bottom and kept below top of the slurry column as the well is plugged from bottom-upwards in a manner that displaces the standing water column upwards from below. Tremie pipe may be pulled as necessary to retain minimal submergence in the advancing column of sealant.
5. Should cement "shrinks-back" occur in the well, use of a tremie for topping off is required for cement placement deeper than 20 feet below land surface or if water is present in the casing. The approved sealant for topping off is identified in condition 3. of these Specific Conditions of Approval.

- 6. Any open annulus encountered surrounding the casing shall also be sealed by the placement of the approved sealant. When plugging shallow wells with no construction or environmental concerns, and if the well record on a well to be plugged shows a proper 20-foot annular seal, a plugging plan can propose the use of clean fill material to a nominal 30 feet bgs, then placing an OSE approved sealant to surface. Lacking that information, we would require an excavation of at least 2-feet which shall then be filled in its entirety with sealant to surface.
- 7. Should the NMED, or another regulatory agency sharing jurisdiction of the project authorize, or by regulation require a more stringent well plugging procedure than herein acknowledged, the more-stringent procedure should be followed. This, in part, includes provisions regarding pre-authorization to proceed, contaminant remediation, inspection, pulling/perforating of casing, or prohibition of free discharge of any fluid from the borehole during or related to the plugging process.
- 8. NMOSE witnessing of the plugging of the soil boring hole will not be required.
- 9. Any deviation from this plan must obtain an approved variance from this office prior to implementation.
- 10. A Well Plugging Record itemizing actual abandonment process and materials used shall be filed with the State Engineer within 30 days after completion of well plugging. For the plugging record, please resurvey coordinate location for well and note coordinate system for GPS unit. Please attach a copy of these plugging conditions.

The NMOSE Well Plugging Plan of Operations is hereby approved with the aforesaid conditions applied.

Witness my hand and seal this 16th day of November 2022

Mike A. Hamman, P.E. State Engineer

By: K. Parekh

Kashyap Parekh
Water Resources Manager I





WELL PLUGGING PLAN OF OPERATIONS



NOTE: A Well Plugging Plan of Operations shall be filed with and accepted by the Office of the State Engineer prior to plugging. This form may be used to plug a single well, or if you are plugging multiple monitoring wells on the same site using the same plugging methodology.

Alert! Your well may be eligible to participate in the Aquifer Mapping Program (AMP)-NM Bureau of Geology geoinfo.nmt.edu/resources/water/cgmv/ if within an area of interest and meets the minimum construction requirements, such as there is still water in your well, and the well construction reflected in a well record and log is not compromised, contact AMP at 575-835-5038 or -6951, or by email nmbg-waterlevels@nmt.edu, prior to completing this prior form. Showing proof to the OSE that your well was accepted in this program, may delay the plugging of your well until a later date.

I. FILING FEE: There is no filing fee for this form.

II. GENERAL / WELL OWNERSHIP: Check here if proposing one plan for multiple monitoring wells on the same site and attaching WD-08m

Existing Office of the State Engineer POD Number (Well Number) for well to be plugged: IP-284 CP-1934-P003

Name of well owner: Intrepid Potash NM, LLC

Mailing address: P. O. Box 101 County: _____

City: Carlsbad State: NM Zip code: 88220

Phone number: 575-234-3937 E-mail: greg.bruce@intrepidpotash.com

III. WELL DRILLER INFORMATION:

Well Driller contracted to provide plugging services: Stewart Brothers Drilling Co

New Mexico Well Driller License No.: WD-331 Expiration Date: 8/31/23

IV. WELL INFORMATION: Check here if this plan describes method for plugging multiple monitoring wells on the same site and attach supplemental form WD-08m and skip to #2 in this section.

Note: A copy of the existing Well Record for the well(s) to be plugged should be attached to this plan.

1) GPS Well Location: Latitude: 32 deg, 29 min, 5.32 sec
Longitude: -103 deg, 43 min, 30.65 sec, NAD 83

2) Reason(s) for plugging well(s):

Exploration core holes are plugged as soon as last core run is removed from hole, as per BLM permit stipulations

3) Was well used for any type of monitoring program? No If yes, please use section VII of this form to detail what hydrogeologic parameters were monitored. If the well was used to monitor contaminated or poor quality water, authorization from the New Mexico Environment Department may be required prior to plugging.

4) Does the well tap brackish, saline, or otherwise poor quality water? N/A If yes, provide additional detail, including analytical results and/or laboratory report(s): _____

5) Static water level: Unknown feet below land surface / feet above land surface (circle one)

6) Depth of the well: 2200 feet

- 7) Inside diameter of innermost casing: N/A inches.
- 8) Casing material: N/A
- 9) The well was constructed with:
 - an open-hole production interval, state the open interval: _____
 - a well screen or perforated pipe, state the screened interval(s): _____
- 10) What annular interval surrounding the artesian casing of this well is cement-grouted? N/A
- 11) Was the well built with surface casing? Yes If yes, is the annulus surrounding the surface casing grouted or otherwise sealed? Grouted If yes, please describe:
- 12) Has all pumping equipment and associated piping been removed from the well? N/a If not, describe remaining equipment and intentions to remove prior to plugging in Section VII of this form.

V. DESCRIPTION OF PLANNED WELL PLUGGING: If plugging method differs between multiple wells on same site, a separate form must be completed for each method.

Note: If this plan proposes to plug an artesian well in a way other than with cement grout, placed bottom to top with a tremie pipe, a detailed diagram of the well showing proposed final plugged configuration shall be attached, as well as any additional technical information, such as geophysical logs, that are necessary to adequately describe the proposal. Attach a copy of any signed OSE variance to this plugging plan.

Also, if this planned plugging plan requires a variance to 19.27.4 NMAC, attach a detailed variance request signed by the applicant.

- 1) Describe the method by which cement grout shall be placed in the well, or describe requested plugging methodology proposed for the well:

Full hole tremmie pipe as per BLM permit stipulations
- 2) Will well head be cut-off below land surface after plugging? N/A

VI. PLUGGING AND SEALING MATERIALS:

Note: The plugging of a well that taps poor quality water may require the use of a specialty cement or specialty sealant. Attach a copy of the batch mix recipe from the cement company and/or product description for specialty cement mixes or any sealant that deviates from the list of OSE approved sealants.

- 1) For plugging intervals that employ cement grout, complete and attach Table A.
- 2) For plugging intervals that will employ approved non-cement based sealant(s), complete and attach Table B.
- 3) Theoretical volume of grout required to plug the well to land surface: 467 cubic feet = 3,493 gallons
- 4) Type of Cement proposed: Type I/II
- 5) Proposed cement grout mix: 6 gallons of water per 94 pound sack of Portland cement.
- 6) Will the grout be: batch-mixed and delivered to the site
 mixed on site

7) Grout additives requested, and percent by dry weight relative to cement:

[Empty box for grout additives information]

8) Additional notes and calculations:

6 1/4-inch hole to 2,200 feet

VII. ADDITIONAL INFORMATION: List additional information below, or on separate sheet(s):

[Empty box for additional information]

VIII. SIGNATURE:

I, Joel H. Stewart, say that I have carefully read the foregoing Well Plugging Plan of Operations and any attachments, which are a part hereof; that I am familiar with the rules and regulations of the State Engineer pertaining to the plugging of wells and will comply with them, and that each and all of the statements in the Well Plugging Plan of Operations and attachments are true to the best of my knowledge and belief.

[Handwritten Signature]

Signature of Applicant

10/31/22

Date

IX. ACTION OF THE STATE ENGINEER:

This Well Plugging Plan of Operations is:

- Approved subject to the attached conditions.
- Not approved for the reasons provided on the attached letter.

Witness my hand and official seal this 16th day of November, 2022

Mike A. Hamman
John R. D'Antonio Jr., P.E., New Mexico State Engineer

By: K. Parekh
KASHYAP PAREKH
W.R.M.I



TABLE A - For plugging intervals that employ cement grout. Start with deepest interval.

	Interval 1 – deepest	Interval 2	Interval 3 – most shallow
			Note: if the well is non-artesian and breaches only one aquifer, use only this column.
Top of proposed interval of grout placement (ft bgl)	surface (0 feet)		
Bottom of proposed interval of grout placement (ft bgl)	2,200 feet		
Theoretical volume of grout required per interval (gallons)	3,493		
Proposed cement grout mix gallons of water per 94-lb. sack of Portland cement	6		
Mixed on-site or batch-mixed and delivered?	delivered to site		
Grout additive 1 requested			
Additive 1 percent by dry weight relative to cement			
Grout additive 2 requested			
Additive 2 percent by dry weight relative to cement			

TABLE B - For plugging intervals that will employ approved non-cement based sealant(s). Start with deepest interval.

	Interval 1 – deepest	Interval 2	Interval 3 – most shallow
			Note: if the well is non-artesian and breaches only one aquifer, use only this column.
Top of proposed interval of sealant placement (ft bgl)			
Bottom of proposed sealant of grout placement (ft bgl)			
Theoretical volume of sealant required per interval (gallons)			
Proposed abandonment sealant (manufacturer and trade name)			

000 001 NOV 2 2022 AM 11:42



Appendix B. Photographic Log

Buratte

Photos

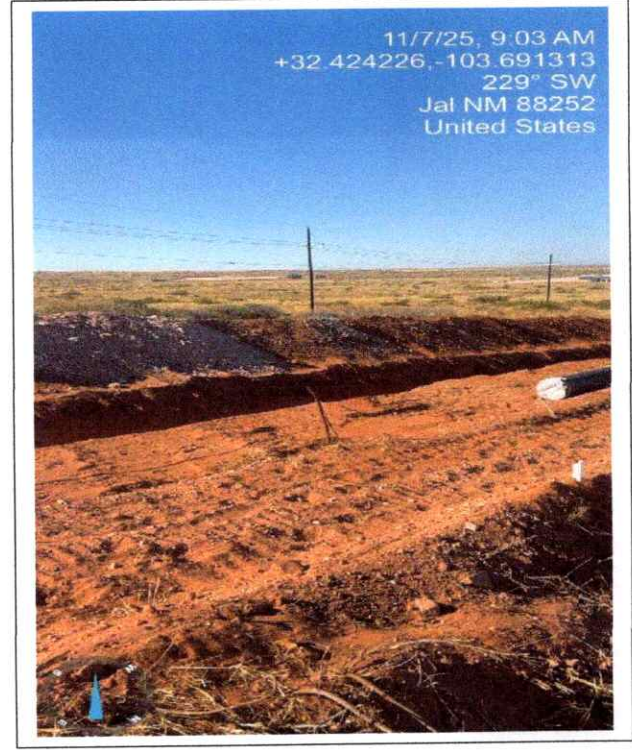
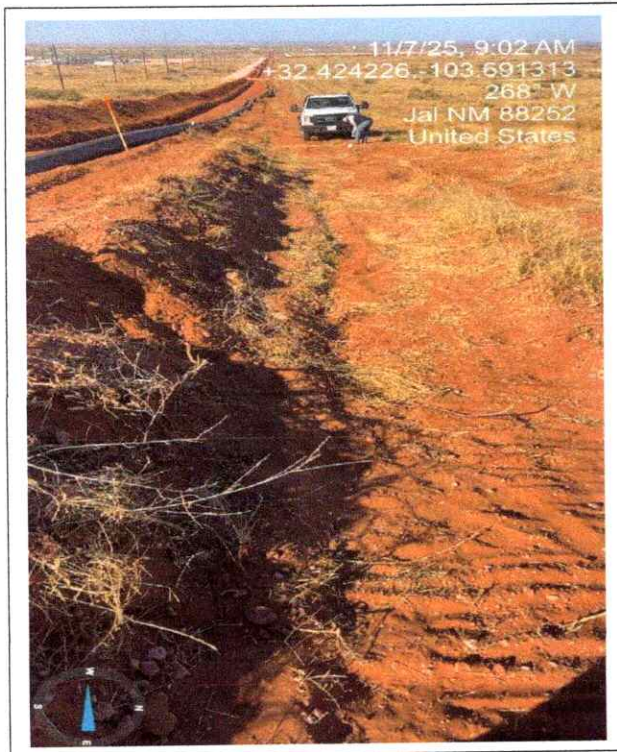
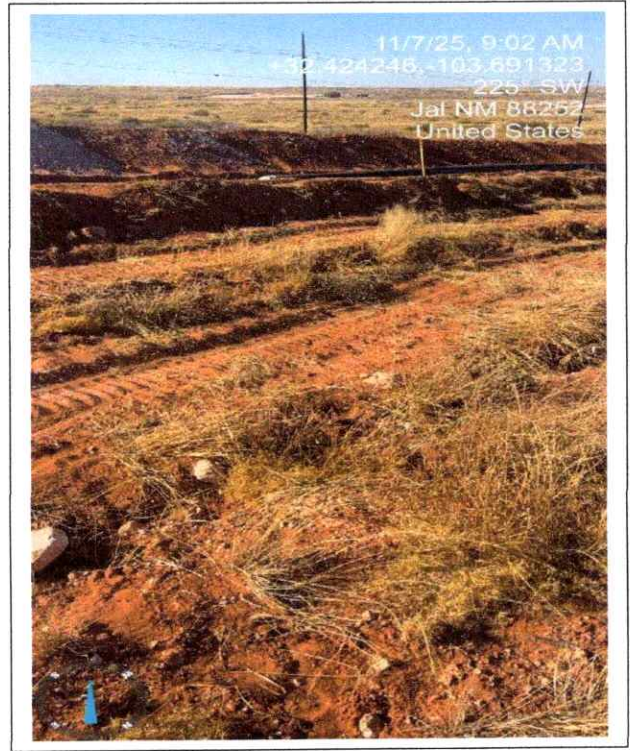
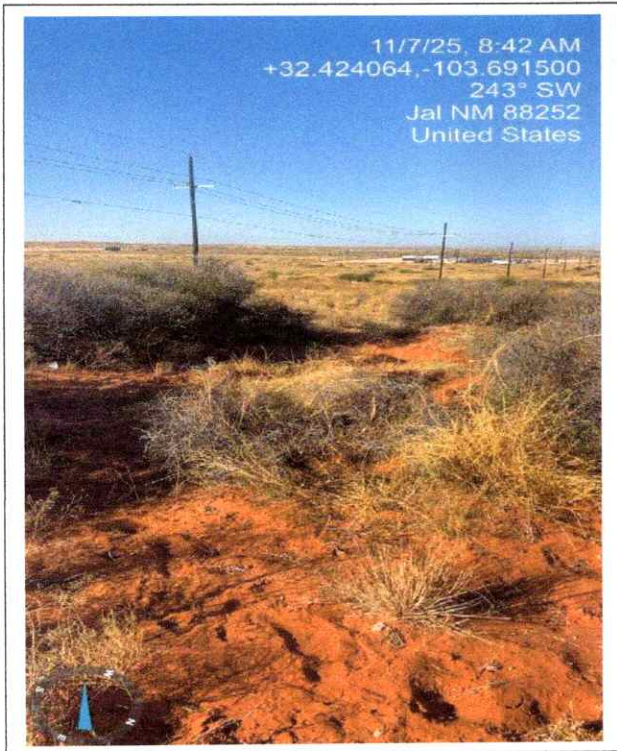

Buratte Photos

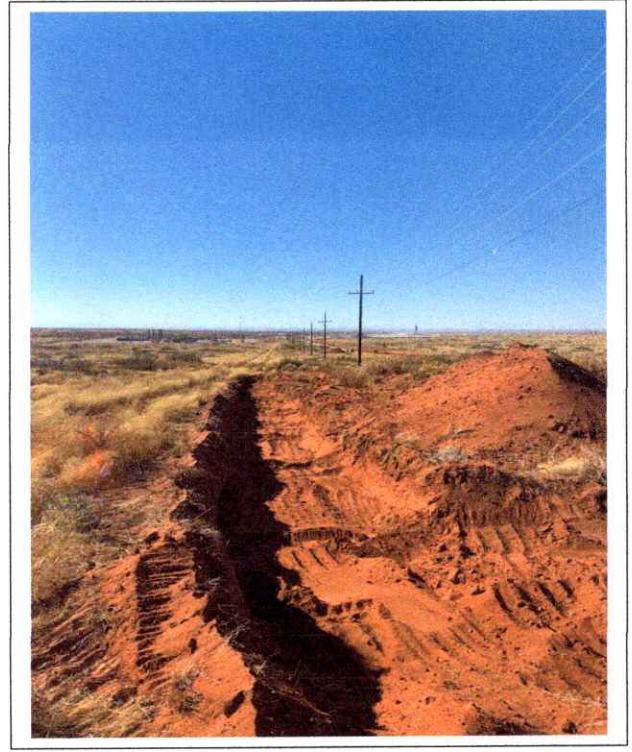
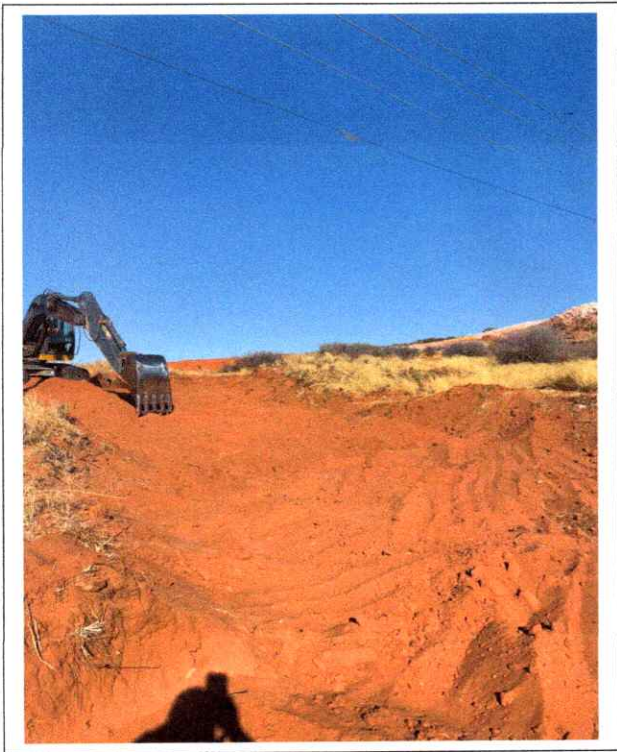
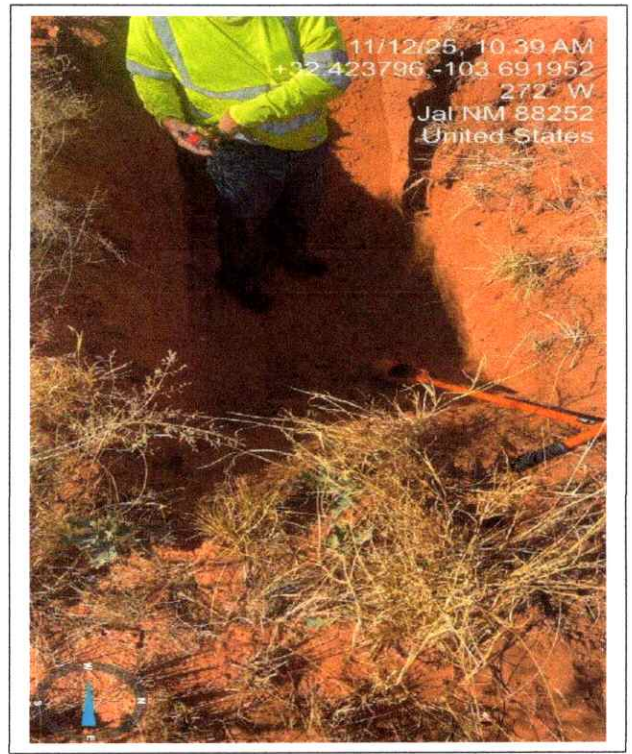
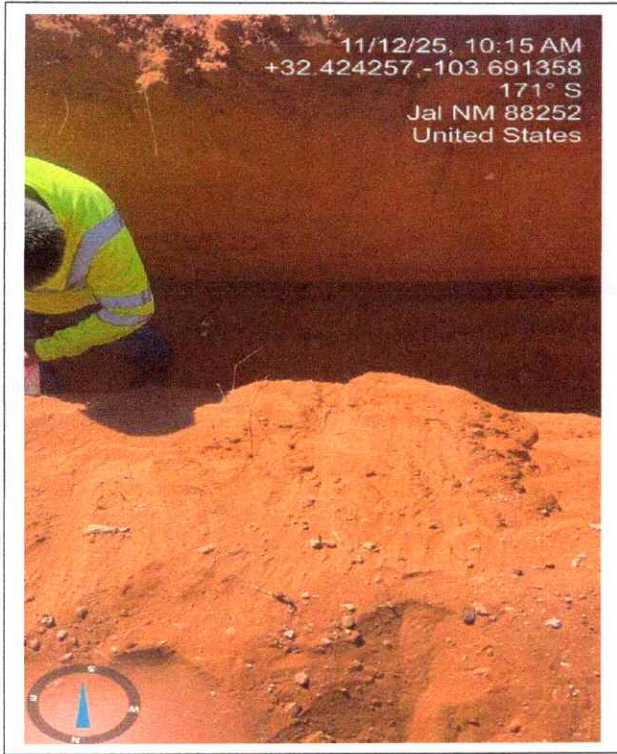

Buratte Photos

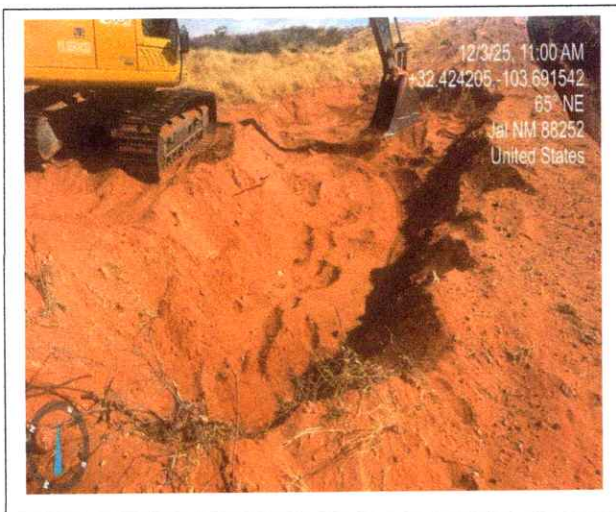
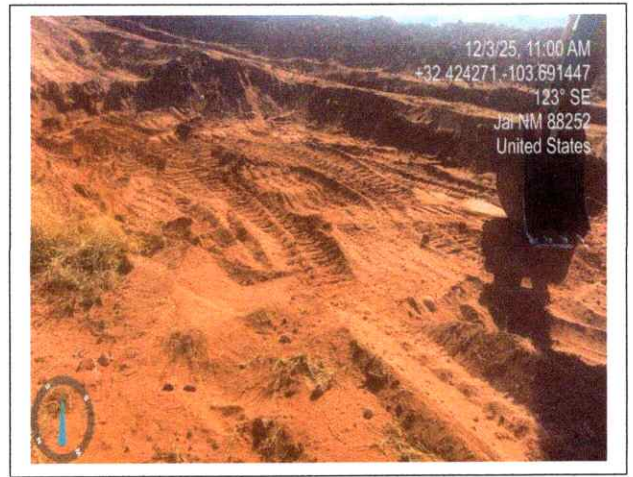

Buratte Photos

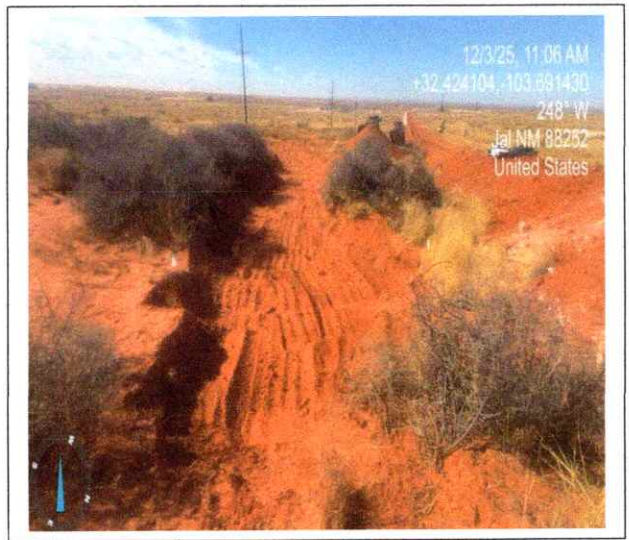
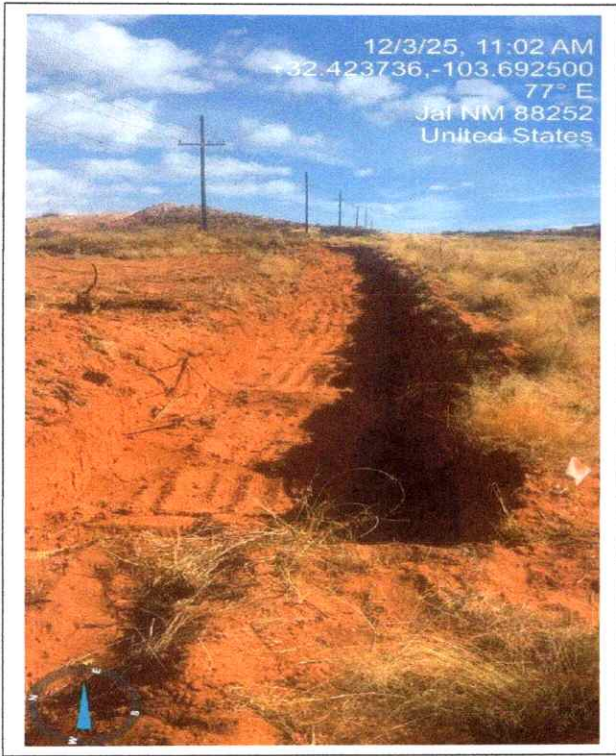

Buratte Photos

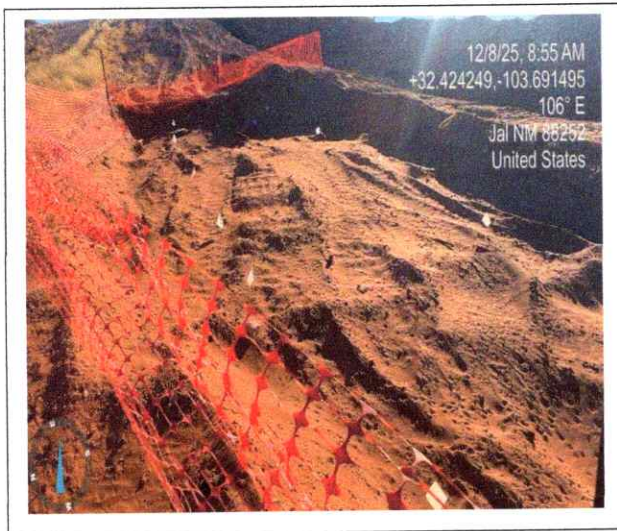
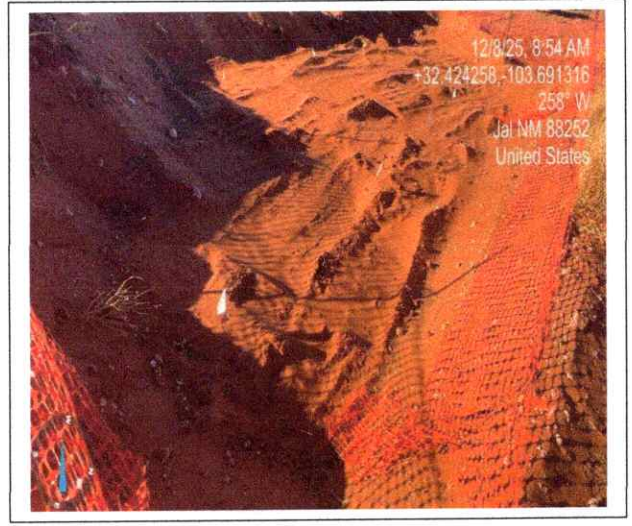
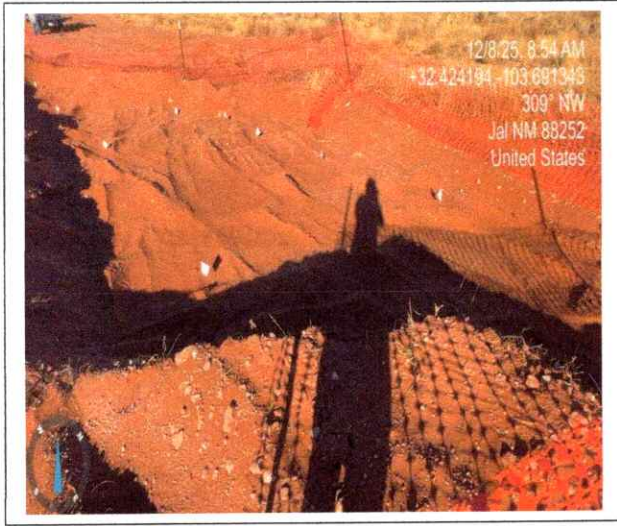

Buratte Photos

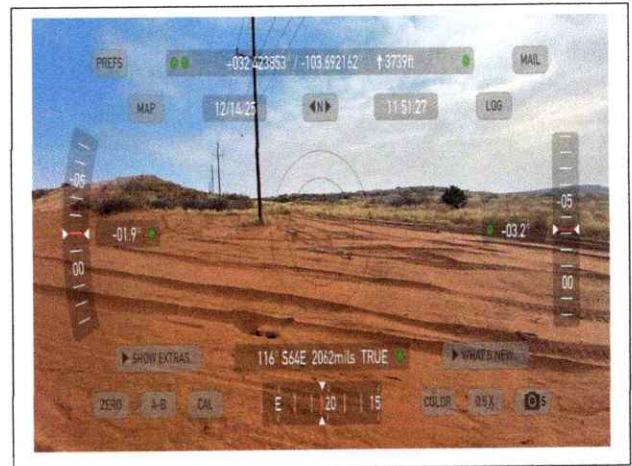
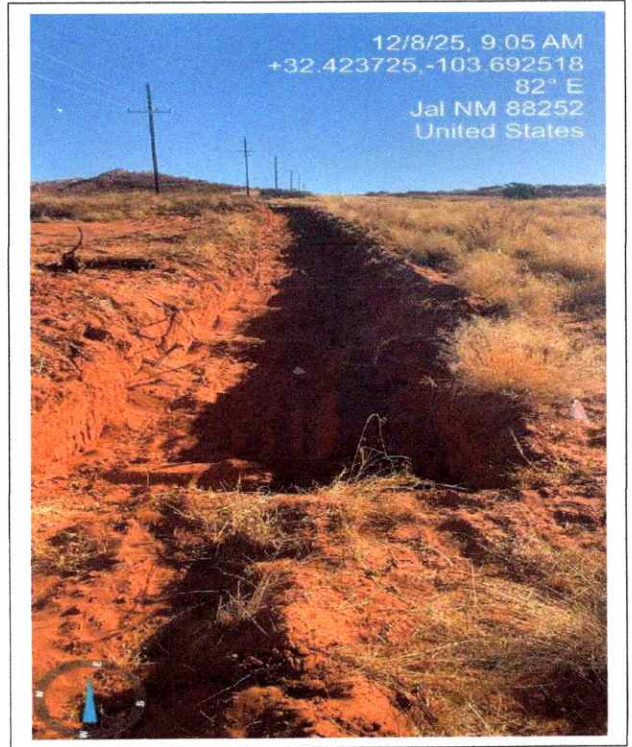
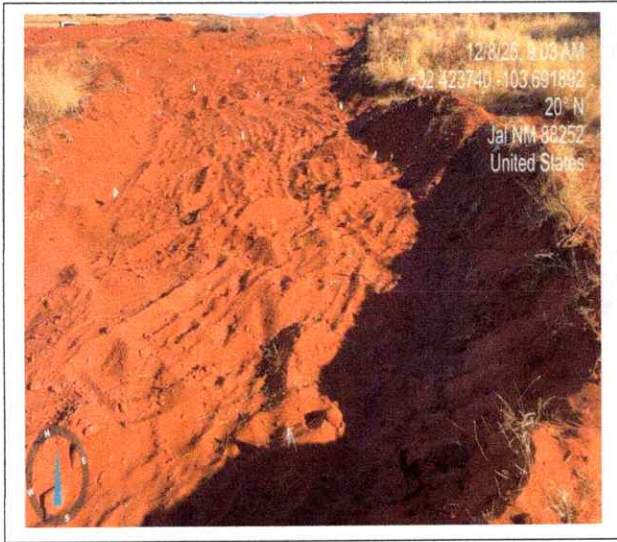

Buratte Photos

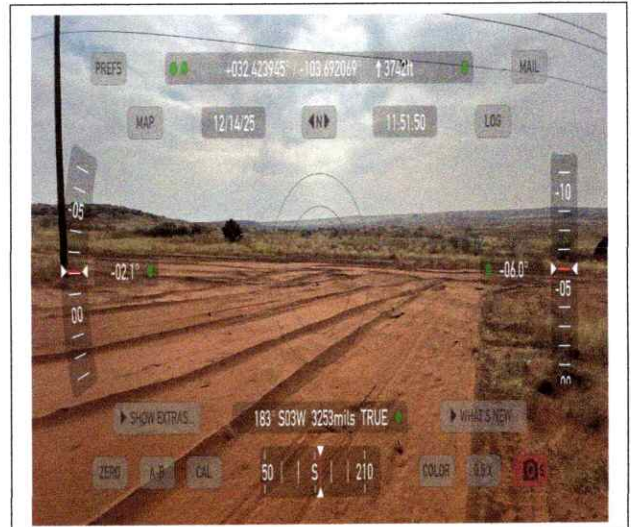
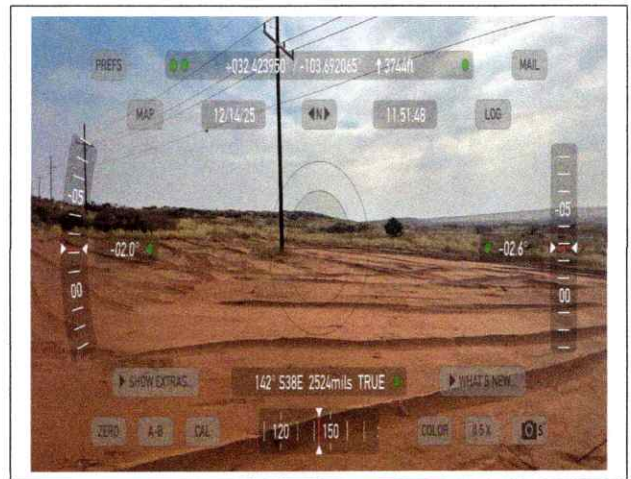
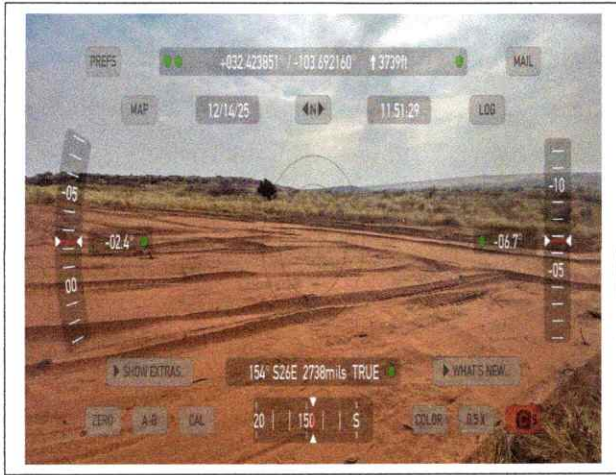

Buratte Photos

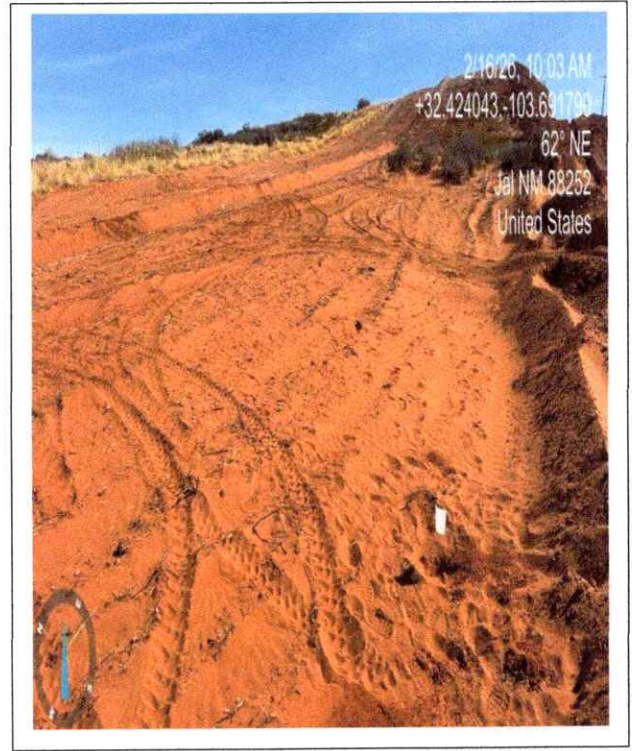
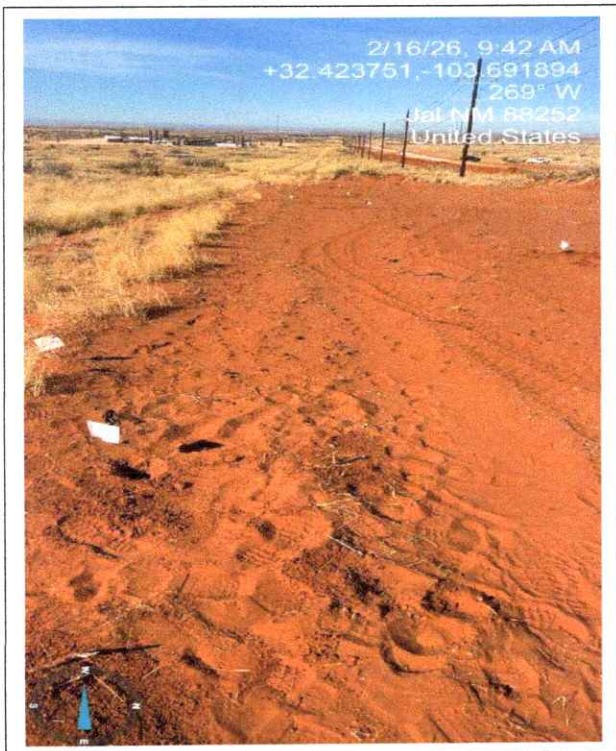
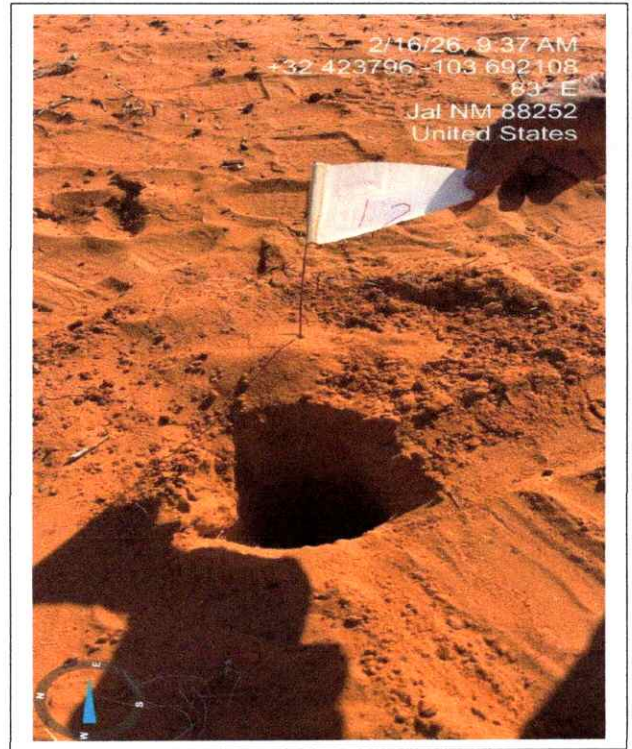
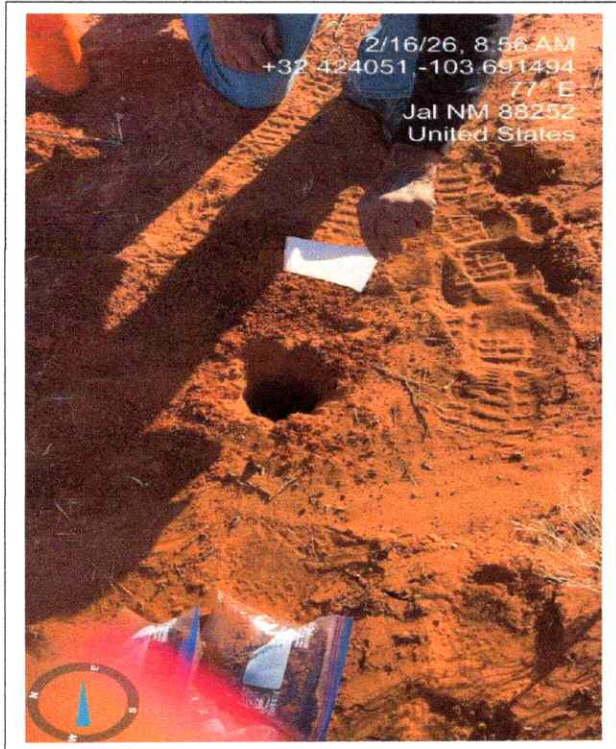



Appendix C. Laboratory Analytical Reports & Chain of Custody Documentation



PHONE (575) 393-2326 ° 101 E. MARLAND ° HOBBS, NM 88240

November 18, 2025

ROBERT ARMSTRONG
K 5 SERVICES, LLC
711 SAN ANTONIO ST.
MASON, TX 76856

RE: SELECT SPILL

Enclosed are the results of analyses for samples received by the laboratory on 11/12/25 12:38.

Cardinal Laboratories is accredited through Texas NELAP under certificate number TX-C25-00101. Accreditation applies to drinking water, non-potable water and solid and chemical materials. All accredited analytes are denoted by an asterisk (*). For a complete list of accredited analytes and matrices visit the TCEQ website at www.tceq.texas.gov/field/qa/lab_accred_certif.html.

Cardinal Laboratories is accredited through the State of Colorado Department of Public Health and Environment for:

Method EPA 552.2	Haloacetic Acids (HAA-5)
Method EPA 524.2	Total Trihalomethanes (TTHM)
Method EPA 524.4	Regulated VOCs (V1, V2, V3)

Accreditation applies to public drinking water matrices.

This report meets NELAP requirements and is made up of a cover page, analytical results, and a copy of the original chain-of-custody. If you have any questions concerning this report, please feel free to contact me.

Sincerely,

A handwritten signature in black ink that reads "Celey D. Keene". The signature is written in a cursive style.

Celey D. Keene
Lab Director/Quality Manager



PHONE (575) 393-2326 ° 101 E. MARLAND ° HOBBS, NM 88240

Analytical Results For:

K 5 SERVICES, LLC
 ROBERT ARMSTRONG
 711 SAN ANTONIO ST.
 MASON TX, 76856
 Fax To:

Received:	11/12/2025	Sampling Date:	11/12/2025
Reported:	11/18/2025	Sampling Type:	Soil
Project Name:	SELECT SPILL	Sampling Condition:	Cool & Intact
Project Number:	NOT GIVEN	Sample Received By:	Tamara Oldaker
Project Location:	32.424064, -103.691500		

Sample ID: TP - 1 - 3' (H257127-01)

BTEX 8021B		mg/kg		Analyzed By: JH					
Analyte	Result	Reporting Limit	Analyzed	Method Blank	BS	% Recovery	True Value QC	RPD	Qualifier
Benzene*	<0.050	0.050	11/14/2025	ND	1.94	96.8	2.00	1.32	
Toluene*	<0.050	0.050	11/14/2025	ND	1.95	97.4	2.00	0.450	
Ethylbenzene*	<0.050	0.050	11/14/2025	ND	2.03	101	2.00	2.14	
Total Xylenes*	<0.150	0.150	11/14/2025	ND	6.36	106	6.00	3.47	
Total BTEX	<0.300	0.300	11/14/2025	ND					

Surrogate: 4-Bromofluorobenzene (PIE) 113 % 70.4-141

Chloride, SM4500Cl-B		mg/kg		Analyzed By: AC					
Analyte	Result	Reporting Limit	Analyzed	Method Blank	BS	% Recovery	True Value QC	RPD	Qualifier
Chloride	32.0	16.0	11/12/2025	ND	448	112	400	0.00	

TPH 8015M		mg/kg		Analyzed By: MS					
Analyte	Result	Reporting Limit	Analyzed	Method Blank	BS	% Recovery	True Value QC	RPD	Qualifier
GRO C6-C10*	<10.0	10.0	11/12/2025	ND	214	107	200	0.892	
DRO >C10-C28*	<10.0	10.0	11/12/2025	ND	206	103	200	0.376	
EXT DRO >C28-C36	<10.0	10.0	11/12/2025	ND					

Surrogate: 1-Chlorooctane 116 % 52.4-130

Surrogate: 1-Chlorooctadecane 116 % 39.9-141

Cardinal Laboratories

*=Accredited Analyte

PLEASE NOTE: Liability and Damages. Cardinal's liability and client's exclusive remedy for any claim arising, whether based in contract or tort, shall be limited to the amount paid by client for analyses. All claims, including those for negligence and any other cause whatsoever shall be deemed waived unless made in writing and received by Cardinal within thirty (30) days after completion of the applicable service. In no event shall Cardinal be liable for incidental or consequential damages, including, without limitation, business interruptions, loss of use, or loss of profits incurred by client, its subsidiaries, affiliates or successors arising out of or related to the performance of the services hereunder by Cardinal, regardless of whether such claim is based upon any of the above stated reasons or otherwise. Results relate only to the samples identified above. This report shall not be reproduced except in full with written approval of Cardinal Laboratories.

Celey D. Keene

Celey D. Keene, Lab Director/Quality Manager



PHONE (575) 393-2326 ° 101 E. MARLAND ° HOBBS, NM 88240

Analytical Results For:

K 5 SERVICES, LLC
 ROBERT ARMSTRONG
 711 SAN ANTONIO ST.
 MASON TX, 76856
 Fax To:

Received:	11/12/2025	Sampling Date:	11/12/2025
Reported:	11/18/2025	Sampling Type:	Soil
Project Name:	SELECT SPILL	Sampling Condition:	Cool & Intact
Project Number:	NOT GIVEN	Sample Received By:	Tamara Oldaker
Project Location:	32.424064, -103.691500		

Sample ID: TP - 2 - 3' (H257127-02)

BTEX 8021B		mg/kg		Analyzed By: JH					
Analyte	Result	Reporting Limit	Analyzed	Method Blank	BS	% Recovery	True Value QC	RPD	Qualifier
Benzene*	<0.050	0.050	11/14/2025	ND	1.94	96.8	2.00	1.32	
Toluene*	<0.050	0.050	11/14/2025	ND	1.95	97.4	2.00	0.450	
Ethylbenzene*	<0.050	0.050	11/14/2025	ND	2.03	101	2.00	2.14	
Total Xylenes*	<0.150	0.150	11/14/2025	ND	6.36	106	6.00	3.47	
Total BTEX	<0.300	0.300	11/14/2025	ND					

Surrogate: 4-Bromofluorobenzene (PIE) 111 % 70.4-141

Chloride, SM4500Cl-B		mg/kg		Analyzed By: AC					
Analyte	Result	Reporting Limit	Analyzed	Method Blank	BS	% Recovery	True Value QC	RPD	Qualifier
Chloride	32.0	16.0	11/12/2025	ND	448	112	400	0.00	

TPH 8015M		mg/kg		Analyzed By: MS					
Analyte	Result	Reporting Limit	Analyzed	Method Blank	BS	% Recovery	True Value QC	RPD	Qualifier
GRO C6-C10*	<10.0	10.0	11/12/2025	ND	214	107	200	0.892	
DRO >C10-C28*	<10.0	10.0	11/12/2025	ND	206	103	200	0.376	
EXT DRO >C28-C36	<10.0	10.0	11/12/2025	ND					

Surrogate: 1-Chlorooctane 126 % 52.4-130

Surrogate: 1-Chlorooctadecane 124 % 39.9-141

Cardinal Laboratories

*=Accredited Analyte

PLEASE NOTE: Liability and Damages. Cardinal's liability and client's exclusive remedy for any claim arising, whether based in contract or tort, shall be limited to the amount paid by client for analyses. All claims, including those for negligence and any other cause whatsoever shall be deemed waived unless made in writing and received by Cardinal within thirty (30) days after completion of the applicable service. In no event shall Cardinal be liable for incidental or consequential damages, including, without limitation, business interruptions, loss of use, or loss of profits incurred by client, its subsidiaries, affiliates or successors arising out of or related to the performance of the services hereunder by Cardinal, regardless of whether such claim is based upon any of the above stated reasons or otherwise. Results relate only to the samples identified above. This report shall not be reproduced except in full with written approval of Cardinal Laboratories.

Celey D. Keene, Lab Director/Quality Manager



PHONE (575) 393-2326 ° 101 E. MARLAND ° HOBBS, NM 88240

Analytical Results For:

K 5 SERVICES, LLC
 ROBERT ARMSTRONG
 711 SAN ANTONIO ST.
 MASON TX, 76856
 Fax To:

Received:	11/12/2025	Sampling Date:	11/12/2025
Reported:	11/18/2025	Sampling Type:	Soil
Project Name:	SELECT SPILL	Sampling Condition:	Cool & Intact
Project Number:	NOT GIVEN	Sample Received By:	Tamara Oldaker
Project Location:	32.424064, -103.691500		

Sample ID: TP - 3 - 3' (H257127-03)

BTEX 8021B		mg/kg		Analyzed By: JH					
Analyte	Result	Reporting Limit	Analyzed	Method Blank	BS	% Recovery	True Value QC	RPD	Qualifier
Benzene*	<0.050	0.050	11/14/2025	ND	1.94	96.8	2.00	1.32	
Toluene*	<0.050	0.050	11/14/2025	ND	1.95	97.4	2.00	0.450	
Ethylbenzene*	<0.050	0.050	11/14/2025	ND	2.03	101	2.00	2.14	
Total Xylenes*	<0.150	0.150	11/14/2025	ND	6.36	106	6.00	3.47	
Total BTEX	<0.300	0.300	11/14/2025	ND					

Surrogate: 4-Bromofluorobenzene (PIE) 110 % 70.4-141

Chloride, SM4500Cl-B		mg/kg		Analyzed By: AC					
Analyte	Result	Reporting Limit	Analyzed	Method Blank	BS	% Recovery	True Value QC	RPD	Qualifier
Chloride	<16.0	16.0	11/12/2025	ND	448	112	400	0.00	

TPH 8015M		mg/kg		Analyzed By: MS					
Analyte	Result	Reporting Limit	Analyzed	Method Blank	BS	% Recovery	True Value QC	RPD	Qualifier
GRO C6-C10*	<10.0	10.0	11/12/2025	ND	214	107	200	0.892	
DRO >C10-C28*	<10.0	10.0	11/12/2025	ND	206	103	200	0.376	
EXT DRO >C28-C36	<10.0	10.0	11/12/2025	ND					

Surrogate: 1-Chlorooctane 126 % 52.4-130

Surrogate: 1-Chlorooctadecane 125 % 39.9-141

Cardinal Laboratories

*=Accredited Analyte

PLEASE NOTE: Liability and Damages. Cardinal's liability and client's exclusive remedy for any claim arising, whether based in contract or tort, shall be limited to the amount paid by client for analyses. All claims, including those for negligence and any other cause whatsoever shall be deemed waived unless made in writing and received by Cardinal within thirty (30) days after completion of the applicable service. In no event shall Cardinal be liable for incidental or consequential damages, including, without limitation, business interruptions, loss of use, or loss of profits incurred by client, its subsidiaries, affiliates or successors arising out of or related to the performance of the services hereunder by Cardinal, regardless of whether such claim is based upon any of the above stated reasons or otherwise. Results relate only to the samples identified above. This report shall not be reproduced except in full with written approval of Cardinal Laboratories.

Celey D. Keene, Lab Director/Quality Manager



PHONE (575) 393-2326 • 101 E. MARLAND • HOBBS, NM 88240

Analytical Results For:

K 5 SERVICES, LLC
 ROBERT ARMSTRONG
 711 SAN ANTONIO ST.
 MASON TX, 76856
 Fax To:

Received:	11/12/2025	Sampling Date:	11/12/2025
Reported:	11/18/2025	Sampling Type:	Soil
Project Name:	SELECT SPILL	Sampling Condition:	Cool & Intact
Project Number:	NOT GIVEN	Sample Received By:	Tamara Oldaker
Project Location:	32.424064, -103.691500		

Sample ID: TP - 4 - 3' (H257127-04)

BTEX 8021B		mg/kg		Analyzed By: JH						
Analyte	Result	Reporting Limit	Analyzed	Method Blank	BS	% Recovery	True Value QC	RPD	Qualifier	
Benzene*	<0.050	0.050	11/14/2025	ND	1.94	96.8	2.00	1.32		
Toluene*	<0.050	0.050	11/14/2025	ND	1.95	97.4	2.00	0.450		
Ethylbenzene*	<0.050	0.050	11/14/2025	ND	2.03	101	2.00	2.14		
Total Xylenes*	<0.150	0.150	11/14/2025	ND	6.36	106	6.00	3.47		
Total BTEX	<0.300	0.300	11/14/2025	ND						

Surrogate: 4-Bromofluorobenzene (PIE) 107% 70.4-141

Chloride, SM4500Cl-B		mg/kg		Analyzed By: AC						
Analyte	Result	Reporting Limit	Analyzed	Method Blank	BS	% Recovery	True Value QC	RPD	Qualifier	
Chloride	32.0	16.0	11/12/2025	ND	448	112	400	0.00		

TPH 8015M		mg/kg		Analyzed By: MS						
Analyte	Result	Reporting Limit	Analyzed	Method Blank	BS	% Recovery	True Value QC	RPD	Qualifier	
GRO C6-C10*	<10.0	10.0	11/12/2025	ND	214	107	200	0.892		
DRO >C10-C28*	<10.0	10.0	11/12/2025	ND	206	103	200	0.376		
EXT DRO >C28-C36	<10.0	10.0	11/12/2025	ND						

Surrogate: 1-Chlorooctane 82.6% 52.4-130

Surrogate: 1-Chlorooctadecane 84.7% 39.9-141

Cardinal Laboratories

*=Accredited Analyte

PLEASE NOTE: Liability and Damages. Cardinal's liability and client's exclusive remedy for any claim arising, whether based in contract or tort, shall be limited to the amount paid by client for analyses. All claims, including those for negligence and any other cause whatsoever shall be deemed waived unless made in writing and received by Cardinal within thirty (30) days after completion of the applicable service. In no event shall Cardinal be liable for incidental or consequential damages, including, without limitation, business interruptions, loss of use, or loss of profits incurred by client, its subsidiaries, affiliates or successors arising out of or related to the performance of the services hereunder by Cardinal, regardless of whether such claim is based upon any of the above stated reasons or otherwise. Results relate only to the samples identified above. This report shall not be reproduced except in full with written approval of Cardinal Laboratories.

Celey D. Keene, Lab Director/Quality Manager



PHONE (575) 393-2326 ° 101 E. MARLAND ° HOBBS, NM 88240

Analytical Results For:

K 5 SERVICES, LLC
 ROBERT ARMSTRONG
 711 SAN ANTONIO ST.
 MASON TX, 76856
 Fax To:

Received:	11/12/2025	Sampling Date:	11/12/2025
Reported:	11/18/2025	Sampling Type:	Soil
Project Name:	SELECT SPILL	Sampling Condition:	Cool & Intact
Project Number:	NOT GIVEN	Sample Received By:	Tamara Oldaker
Project Location:	32.424064, -103.691500		

Sample ID: TP - 5 - 3' (H257127-05)

BTEX 8021B		mg/kg		Analyzed By: JH					
Analyte	Result	Reporting Limit	Analyzed	Method Blank	BS	% Recovery	True Value QC	RPD	Qualifier
Benzene*	<0.050	0.050	11/14/2025	ND	1.94	96.8	2.00	1.32	
Toluene*	<0.050	0.050	11/14/2025	ND	1.95	97.4	2.00	0.450	
Ethylbenzene*	<0.050	0.050	11/14/2025	ND	2.03	101	2.00	2.14	
Total Xylenes*	<0.150	0.150	11/14/2025	ND	6.36	106	6.00	3.47	
Total BTEX	<0.300	0.300	11/14/2025	ND					

Surrogate: 4-Bromofluorobenzene (PIE) 111 % 70.4-141

Chloride, SM4500Cl-B		mg/kg		Analyzed By: AC					
Analyte	Result	Reporting Limit	Analyzed	Method Blank	BS	% Recovery	True Value QC	RPD	Qualifier
Chloride	<16.0	16.0	11/12/2025	ND	448	112	400	0.00	

TPH 8015M		mg/kg		Analyzed By: MS					
Analyte	Result	Reporting Limit	Analyzed	Method Blank	BS	% Recovery	True Value QC	RPD	Qualifier
GRO C6-C10*	<10.0	10.0	11/12/2025	ND	214	107	200	0.892	
DRO >C10-C28*	<10.0	10.0	11/12/2025	ND	206	103	200	0.376	
EXT DRO >C28-C36	<10.0	10.0	11/12/2025	ND					

Surrogate: 1-Chlorooctane 117 % 52.4-130

Surrogate: 1-Chlorooctadecane 115 % 39.9-141

Cardinal Laboratories

*=Accredited Analyte

PLEASE NOTE: Liability and Damages. Cardinal's liability and client's exclusive remedy for any claim arising, whether based in contract or tort, shall be limited to the amount paid by client for analyses. All claims, including those for negligence and any other cause whatsoever shall be deemed waived unless made in writing and received by Cardinal within thirty (30) days after completion of the applicable service. In no event shall Cardinal be liable for incidental or consequential damages, including, without limitation, business interruptions, loss of use, or loss of profits incurred by client, its subsidiaries, affiliates or successors arising out of or related to the performance of the services hereunder by Cardinal, regardless of whether such claim is based upon any of the above stated reasons or otherwise. Results relate only to the samples identified above. This report shall not be reproduced except in full with written approval of Cardinal Laboratories.

Celey D. Keene, Lab Director/Quality Manager



PHONE (575) 393-2326 ° 101 E. MARLAND ° HOBBS, NM 88240

Analytical Results For:

K 5 SERVICES, LLC
 ROBERT ARMSTRONG
 711 SAN ANTONIO ST.
 MASON TX, 76856
 Fax To:

Received:	11/12/2025	Sampling Date:	11/12/2025
Reported:	11/18/2025	Sampling Type:	Soil
Project Name:	SELECT SPILL	Sampling Condition:	Cool & Intact
Project Number:	NOT GIVEN	Sample Received By:	Tamara Oldaker
Project Location:	32.424064, -103.691500		

Sample ID: TP - 6 - 3' (H257127-06)

BTEX 8021B		mg/kg		Analyzed By: JH						
Analyte	Result	Reporting Limit	Analyzed	Method Blank	BS	% Recovery	True Value QC	RPD	Qualifier	
Benzene*	<0.050	0.050	11/14/2025	ND	1.94	96.8	2.00	1.32		
Toluene*	<0.050	0.050	11/14/2025	ND	1.95	97.4	2.00	0.450		
Ethylbenzene*	<0.050	0.050	11/14/2025	ND	2.03	101	2.00	2.14		
Total Xylenes*	<0.150	0.150	11/14/2025	ND	6.36	106	6.00	3.47		
Total BTEX	<0.300	0.300	11/14/2025	ND						

Surrogate: 4-Bromofluorobenzene (PII) 109 % 70.4-141

Chloride, SM4500Cl-B		mg/kg		Analyzed By: AC						
Analyte	Result	Reporting Limit	Analyzed	Method Blank	BS	% Recovery	True Value QC	RPD	Qualifier	
Chloride	32.0	16.0	11/12/2025	ND	448	112	400	0.00		

TPH 8015M		mg/kg		Analyzed By: MS						
Analyte	Result	Reporting Limit	Analyzed	Method Blank	BS	% Recovery	True Value QC	RPD	Qualifier	
GRO C6-C10*	<10.0	10.0	11/12/2025	ND	214	107	200	0.892		
DRO >C10-C28*	<10.0	10.0	11/12/2025	ND	206	103	200	0.376		
EXT DRO >C28-C36	<10.0	10.0	11/12/2025	ND						

Surrogate: 1-Chlorooctane 119 % 52.4-130

Surrogate: 1-Chlorooctadecane 118 % 39.9-141

*=Accredited Analyte

Cardinal Laboratories

PLEASE NOTE: Liability and Damages. Cardinal's liability and client's exclusive remedy for any claim arising, whether based in contract or tort, shall be limited to the amount paid by client for analyses. All claims, including those for negligence and any other cause whatsoever shall be deemed waived unless made in writing and received by Cardinal within thirty (30) days after completion of the applicable services. In no event shall Cardinal be liable for incidental or consequential damages, including, without limitation, business interruptions, loss of use, or loss of profits incurred by client, its subsidiaries, affiliates or successors arising out of or related to the performance of the services hereunder by Cardinal, regardless of whether such claim is based upon any of the above stated reasons or otherwise. Results relate only to the samples identified above. This report shall not be reproduced except in full with written approval of Cardinal Laboratories.

Celey D. Keene, Lab Director/Quality Manager



PHONE (575) 393-2326 ° 101 E. MARLAND ° HOBBS, NM 88240

Analytical Results For:

K 5 SERVICES, LLC
 ROBERT ARMSTRONG
 711 SAN ANTONIO ST.
 MASON TX, 76856
 Fax To:

Received:	11/12/2025	Sampling Date:	11/12/2025
Reported:	11/18/2025	Sampling Type:	Soil
Project Name:	SELECT SPILL	Sampling Condition:	Cool & Intact
Project Number:	NOT GIVEN	Sample Received By:	Tamara Oldaker
Project Location:	32.424064, -103.691500		

Sample ID: TP - 7 - 3' (H257127-07)

BTEX 8021B		mg/kg		Analyzed By: JH						
Analyte	Result	Reporting Limit	Analyzed	Method Blank	BS	% Recovery	True Value QC	RPD	Qualifier	
Benzene*	<0.050	0.050	11/14/2025	ND	1.94	96.8	2.00	1.32		
Toluene*	<0.050	0.050	11/14/2025	ND	1.95	97.4	2.00	0.450		
Ethylbenzene*	<0.050	0.050	11/14/2025	ND	2.03	101	2.00	2.14		
Total Xylenes*	<0.150	0.150	11/14/2025	ND	6.36	106	6.00	3.47		
Total BTEX	<0.300	0.300	11/14/2025	ND						

Surrogate: 4-Bromofluorobenzene (PIE) 107% 70.4-141

Chloride, SM4500CI-B		mg/kg		Analyzed By: AC						
Analyte	Result	Reporting Limit	Analyzed	Method Blank	BS	% Recovery	True Value QC	RPD	Qualifier	
Chloride	32.0	16.0	11/12/2025	ND	448	112	400	0.00		

TPH 8015M		mg/kg		Analyzed By: MS						
Analyte	Result	Reporting Limit	Analyzed	Method Blank	BS	% Recovery	True Value QC	RPD	Qualifier	
GRO C6-C10*	<10.0	10.0	11/12/2025	ND	214	107	200	0.892		
DRO >C10-C28*	<10.0	10.0	11/12/2025	ND	206	103	200	0.376		
EXT DRO >C28-C36	<10.0	10.0	11/12/2025	ND						

Surrogate: 1-Chlorooctane 112% 52.4-130

Surrogate: 1-Chlorooctadecane 111% 39.9-141

*=Accredited Analyte

Cardinal Laboratories

PLEASE NOTE: Liability and Damages. Cardinal's liability and client's exclusive remedy for any claim arising, whether based in contract or tort, shall be limited to the amount paid by client for analyses. All claims, including those for negligence and any other cause whatsoever shall be deemed waived unless made in writing and received by Cardinal within thirty (30) days after completion of the applicable service. In no event shall Cardinal be liable for incidental or consequential damages, including, without limitation, business interruptions, loss of use, or loss of profits incurred by client, its subsidiaries, affiliates or successors arising out of or related to the performance of the services hereunder by Cardinal, regardless of whether such claim is based upon any of the above stated reasons or otherwise. Results relate only to the samples identified above. This report shall not be reproduced except in full with written approval of Cardinal Laboratories.

Celey D. Keene, Lab Director/Quality Manager



PHONE (575) 393-2326 ° 101 E. MARLAND ° HOBBS, NM 88240

Analytical Results For:

K 5 SERVICES, LLC
 ROBERT ARMSTRONG
 711 SAN ANTONIO ST.
 MASON TX, 76856
 Fax To:

Received:	11/12/2025	Sampling Date:	11/12/2025
Reported:	11/18/2025	Sampling Type:	Soil
Project Name:	SELECT SPILL	Sampling Condition:	Cool & Intact
Project Number:	NOT GIVEN	Sample Received By:	Tamara Oldaker
Project Location:	32.424064, -103.691500		

Sample ID: TP - 8 - 3' (H257127-08)

BTEX 8021B		mg/kg		Analyzed By: JH					
Analyte	Result	Reporting Limit	Analyzed	Method Blank	BS	% Recovery	True Value QC	RPD	Qualifier
Benzene*	<0.050	0.050	11/14/2025	ND	1.94	96.8	2.00	1.32	
Toluene*	<0.050	0.050	11/14/2025	ND	1.95	97.4	2.00	0.450	
Ethylbenzene*	<0.050	0.050	11/14/2025	ND	2.03	101	2.00	2.14	
Total Xylenes*	<0.150	0.150	11/14/2025	ND	6.36	106	6.00	3.47	
Total BTEX	<0.300	0.300	11/14/2025	ND					

Surrogate: 4-Bromofluorobenzene (PIC) 112 % 70.4-141

Chloride, SM4500CI-B		mg/kg		Analyzed By: AC					
Analyte	Result	Reporting Limit	Analyzed	Method Blank	BS	% Recovery	True Value QC	RPD	Qualifier
Chloride	16.0	16.0	11/12/2025	ND	448	112	400	0.00	

TPH 8015M		mg/kg		Analyzed By: MS					
Analyte	Result	Reporting Limit	Analyzed	Method Blank	BS	% Recovery	True Value QC	RPD	Qualifier
GRO C6-C10*	<10.0	10.0	11/12/2025	ND	214	107	200	0.892	
DRO >C10-C28*	<10.0	10.0	11/12/2025	ND	206	103	200	0.376	
EXT DRO >C28-C36	<10.0	10.0	11/12/2025	ND					

Surrogate: 1-Chlorooctane 112 % 52.4-130

Surrogate: 1-Chlorooctadecane 111 % 39.9-141

*=Accredited Analyte

Cardinal Laboratories

PLEASE NOTE: Liability and Damages. Cardinal's liability and client's exclusive remedy for any claim arising, whether based in contract or tort, shall be limited to the amount paid by client for analyses. All claims, including those for negligence and any other cause whatsoever shall be deemed waived unless made in writing and received by Cardinal within thirty (30) days after completion of the applicable service. In no event shall Cardinal be liable for incidental or consequential damages, including, without limitation, business interruptions, loss of use, or loss of profits incurred by client, its subsidiaries, affiliates or successors arising out of or related to the performance of the services hereunder by Cardinal, regardless of whether such claim is based upon any of the above stated reasons or otherwise. Results relate only to the samples identified above. This report shall not be reproduced except in full with written approval of Cardinal Laboratories.

Celey D. Keene, Lab Director/Quality Manager



PHONE (575) 393-2326 ° 101 E. MARLAND ° HOBBS, NM 88240

Notes and Definitions

- S-05 The surrogate recovery is outside of lab established statistical control limits but still within method limits. Data is not adversely affected.
- QM-07 The spike recovery was outside acceptance limits for the MS and/or MSD. The batch was accepted based on acceptable LCS recovery.
- ND Analyte NOT DETECTED at or above the reporting limit
- RPD Relative Percent Difference
- ** Samples not received at proper temperature of 6°C or below.
- *** Insufficient time to reach temperature.
- Chloride by SM4500Cl-B does not require samples be received at or below 6°C
Samples reported on an as received basis (wet) unless otherwise noted on report

Cardinal Laboratories

*=Accredited Analyte

PLEASE NOTE: Liability and Damages. Cardinal's liability and client's exclusive remedy for any claim arising, whether based in contract or tort, shall be limited to the amount paid by client for analyses. All claims, including those for negligence and any other cause whatsoever shall be deemed waived unless made in writing and received by Cardinal within thirty (30) days after completion of the applicable service. In no event shall Cardinal be liable for incidental or consequential damages, including, without limitation, business interruptions, loss of use, or loss of profits incurred by client, its subsidiaries, affiliates or successors arising out of or related to the performance of the services hereunder by Cardinal, regardless of whether such claim is based upon any of the above stated reasons or otherwise. Results relate only to the samples identified above. This report shall not be reproduced except in full with written approval of Cardinal Laboratories.

Celey D. Keene

Celey D. Keene, Lab Director/Quality Manager



101 East Marland, Hobbs, NM 88240
(575) 393-2326 FAX (575) 393-2476

CHAIN-OF-CUSTODY AND ANALYSIS REQUEST

Page 11 of 11

Company Name: K5 Services Project Manager: Robert Armstrong Address: 711 San Antonio St. City: Mason State: TX Zip: 76856 Phone #: 325-347-5262 Fax #: Project #: Project Owner: Project Name: Select Spill Project Location: 32.424064, -103.691500 Sampler Name: Ashley Estes		BILL TO P.O. #: Company: K5 Services Attn: Heidi Comey Address: 711 San Antonio St. City: Mason State: TX Zip: 76856 Phone #: 325-347-2341 Fax #: 325-347-5805		ANALYSIS REQUEST														
FOR LAB USE ONLY Lab I.D. H257121 Sample I.D.		(GIRAB OR C/COMP) # CONTAINERS	GROUNDWATER WASTEWATER	MATRIX SOIL OIL SLUDGE OTHER	PRESERV. ACID/BASE ICE / COOL OTHER	SAMPLING DATE TIME		Chloride BTEX TPH										
1 TP-1-3' 2 TP-2-3' 3 TP-3-3' 4 TP-4-3' 5 TP-5-3' 6 TP-6-3' 7 TP-7-3' 8 TP-8-3'					X X X X X X X	X X X X X X X	11/12/25 - - - - - 11/12/25		X X X X X X X X									

PLEASE NOTE: Liability and Damages. Cardinal's liability and client's exclusive remedy for any claim arising whether based in contract or tort, shall be limited to the amount paid by the client for the analyses. All claims including those for negligence and any other cause whatsoever shall be deemed waived unless made in writing and received by Cardinal within 30 days after completion of the applicable service. In no event shall Cardinal be liable for incidental or consequential damages, including without limitation, business interruptions, loss of use, or loss of profits incurred by client, its subsidiaries, affiliates or successors arising out of or related to the performance of services hereunder by Cardinal, regardless of whether such claim is based upon any of the above stated reasons or otherwise.

0402401K5 - all

Relinquished By: [Signature] Date: 11-12-25 Time: 1238		Received By: [Signature] Date: Time:		Verbal Result: <input type="checkbox"/> Yes <input type="checkbox"/> No Add'l Phone #: All Results are emailed. Please provide Email address: ashley@k5servicesllc.com	
Relinquished By: [Signature]		Received By: [Signature]		REMARKS:	
Delivered By: (Circle One) Sampler - UPS - Bjs - Other:		Observed Temp. °C 4.4 Corrected Temp. °C 4.7		Sample Condition Cool Intact <input checked="" type="checkbox"/> Yes <input type="checkbox"/> No	
		CHECKED BY: (Initials) JO		Turnaround Time: Standard <input checked="" type="checkbox"/> Rush <input type="checkbox"/> Thermometer ID #140 Correction Factor +0.3°C	
		Bacteria (only) Sample Condition Cool Intact Observed Temp. °C <input type="checkbox"/> Yes <input type="checkbox"/> No <input type="checkbox"/> No <input type="checkbox"/> No Corrected Temp. °C			

FORM 000 R 3-08/12/23

† Cardinal cannot accept verbal changes. Please email changes to celey.keene@cardinallabsonm.com



PHONE (575) 393-2326 ° 101 E. MARLAND ° HOBBS, NM 88240

December 01, 2025

ROBERT ARMSTRONG

K 5 SERVICES, LLC

711 SAN ANTONIO ST.

MASON, TX 76856

RE: SELECT SPILL

Enclosed are the results of analyses for samples received by the laboratory on 11/21/25 15:26.

Cardinal Laboratories is accredited through Texas NELAP under certificate number TX-C25-00101. Accreditation applies to drinking water, non-potable water and solid and chemical materials. All accredited analytes are denoted by an asterisk (*). For a complete list of accredited analytes and matrices visit the TCEQ website at www.tceq.texas.gov/field/ga/lab_accred_certif.html.

Cardinal Laboratories is accredited through the State of Colorado Department of Public Health and Environment for:

Method EPA 552.2	Haloacetic Acids (HAA-5)
Method EPA 524.2	Total Trihalomethanes (TTHM)
Method EPA 524.4	Regulated VOCs (V1, V2, V3)

Accreditation applies to public drinking water matrices.

This report meets NELAP requirements and is made up of a cover page, analytical results, and a copy of the original chain-of-custody. If you have any questions concerning this report, please feel free to contact me.

Sincerely,

A handwritten signature in black ink that reads "Celey D. Keene". The signature is written in a cursive style.

Celey D. Keene

Lab Director/Quality Manager



PHONE (575) 393-2326 ° 101 E. MARLAND ° HOBBS, NM 88240

Analytical Results For:

K 5 SERVICES, LLC
 ROBERT ARMSTRONG
 711 SAN ANTONIO ST.
 MASON TX, 76856
 Fax To:

Received:	11/21/2025	Sampling Date:	11/21/2025
Reported:	12/01/2025	Sampling Type:	Soil
Project Name:	SELECT SPILL	Sampling Condition:	Cool & Intact
Project Number:	K5-25B-820	Sample Received By:	Tamara Oldaker
Project Location:	32.424106, -103.694389		

Sample ID: SP-1-S (H257360-01)

BTEX 8021B		mg/kg		Analyzed By: JH					
Analyte	Result	Reporting Limit	Analyzed	Method Blank	BS	% Recovery	True Value QC	RPD	Qualifier
Benzene*	<0.050	0.050	11/25/2025	ND	2.17	109	2.00	4.11	
Toluene*	<0.050	0.050	11/25/2025	ND	2.23	112	2.00	1.23	
Ethylbenzene*	<0.050	0.050	11/25/2025	ND	2.35	117	2.00	0.728	
Total Xylenes*	<0.150	0.150	11/25/2025	ND	7.28	121	6.00	0.581	
Total BTEX	<0.300	0.300	11/25/2025	ND					

Surrogate: 4-Bromofluorobenzene (PIE) 124 % 70.4-141

Chloride, SM4500CI-B		mg/kg		Analyzed By: HM					
Analyte	Result	Reporting Limit	Analyzed	Method Blank	BS	% Recovery	True Value QC	RPD	Qualifier
Chloride	8660	16.0	11/25/2025	ND	432	108	400	0.00	

TPH 8015M		mg/kg		Analyzed By: MS					
Analyte	Result	Reporting Limit	Analyzed	Method Blank	BS	% Recovery	True Value QC	RPD	Qualifier
GRO C6-C10*	<10.0	10.0	11/25/2025	ND	192	96.1	200	10.8	
DRO >C10-C28*	398	10.0	11/25/2025	ND	186	93.2	200	9.85	
EXT DRO >C28-C36	153	10.0	11/25/2025	ND					

Surrogate: 1-Chlorooctane 73.7 % 52.4-130

Surrogate: 1-Chlorooctadecane 85.4 % 39.9-141

Cardinal Laboratories

*=Accredited Analyte

PLEASE NOTE: Liability and Damages. Cardinal's liability and client's exclusive remedy for any claim arising, whether based in contract or tort, shall be limited to the amount paid by client for analyses. All claims, including those for negligence and any other cause whatsoever shall be deemed waived unless made in writing and received by Cardinal within thirty (30) days after completion of the applicable services. In no event shall Cardinal be liable for incidental or consequential damages, including, without limitation, business interruptions, loss of use, or loss of profits incurred by client, its subsidiaries, affiliates or successors arising out of or related to the performance of the services hereunder by Cardinal, regardless of whether such claim is based upon any of the above stated reasons or otherwise. Results relate only to the samples identified above. This report shall not be reproduced except in full with written approval of Cardinal Laboratories.

Celey D. Keene, Lab Director/Quality Manager



PHONE (575) 393-2326 ° 101 E. MARLAND ° HOBBS, NM 88240

Analytical Results For:

K 5 SERVICES, LLC
 ROBERT ARMSTRONG
 711 SAN ANTONIO ST.
 MASON TX, 76856
 Fax To:

Received:	11/21/2025	Sampling Date:	11/21/2025
Reported:	12/01/2025	Sampling Type:	Soil
Project Name:	SELECT SPILL	Sampling Condition:	Cool & Intact
Project Number:	K5-25B-820	Sample Received By:	Tamara Oldaker
Project Location:	32.424106, -103.694389		

Sample ID: SP-2-S (H257360-02)

BTEX 8021B		mg/kg		Analyzed By: JH					
Analyte	Result	Reporting Limit	Analyzed	Method Blank	BS	% Recovery	True Value QC	RPD	Qualifier
Benzene*	<0.050	0.050	11/25/2025	ND	2.17	109	2.00	4.11	
Toluene*	<0.050	0.050	11/25/2025	ND	2.23	112	2.00	1.23	
Ethylbenzene*	<0.050	0.050	11/25/2025	ND	2.35	117	2.00	0.728	
Total Xylenes*	<0.150	0.150	11/25/2025	ND	7.28	121	6.00	0.581	
Total BTEX	<0.300	0.300	11/25/2025	ND					

Surrogate: 4-Bromofluorobenzene (PIC) 118 % 70.4-141

Chloride, SM4500CI-B		mg/kg		Analyzed By: HM					
Analyte	Result	Reporting Limit	Analyzed	Method Blank	BS	% Recovery	True Value QC	RPD	Qualifier
Chloride	12200	16.0	11/25/2025	ND	432	108	400	0.00	

TPH 8015M		mg/kg		Analyzed By: MS					
Analyte	Result	Reporting Limit	Analyzed	Method Blank	BS	% Recovery	True Value QC	RPD	Qualifier
GRO C6-C10*	<10.0	10.0	11/25/2025	ND	192	96.1	200	10.8	
DRO >C10-C28*	262	10.0	11/25/2025	ND	186	93.2	200	9.85	
EXT DRO >C28-C36	107	10.0	11/25/2025	ND					

Surrogate: 1-Chlorooctane 67.0 % 52.4-130

Surrogate: 1-Chlorooctadecane 72.9 % 39.9-141

*=Accredited Analyte

Cardinal Laboratories

PLEASE NOTE: Liability and Damages. Cardinal's liability and client's exclusive remedy for any claim arising, whether based in contract or tort, shall be limited to the amount paid by client for analyses. All claims, including those for negligence and any other cause whatsoever shall be deemed waived unless made in writing and received by Cardinal within thirty (30) days after completion of the applicable service. In no event shall Cardinal be liable for incidental or consequential damages, including, without limitation, business interruptions, loss of use, or loss of profits incurred by client, its subsidiaries, affiliates or successors arising out of or related to the performance of the services hereunder by Cardinal, regardless of whether such claim is based upon any of the above stated reasons or otherwise. Results relate only to the samples identified above. This report shall not be reproduced except in full with written approval of Cardinal Laboratories.

Celey D. Keene, Lab Director/Quality Manager



PHONE (575) 393-2326 ° 101 E. MARLAND ° HOBBS, NM 88240

Analytical Results For:

K 5 SERVICES, LLC
 ROBERT ARMSTRONG
 711 SAN ANTONIO ST.
 MASON TX, 76856
 Fax To:

Received:	11/21/2025	Sampling Date:	11/21/2025
Reported:	12/01/2025	Sampling Type:	Soil
Project Name:	SELECT SPILL	Sampling Condition:	Cool & Intact
Project Number:	K5-25B-820	Sample Received By:	Tamara Oldaker
Project Location:	32.424106, -103.694389		

Sample ID: SP-3-S (H257360-03)

BTEX 8021B		mg/kg		Analyzed By: JH						
Analyte	Result	Reporting Limit	Analyzed	Method Blank	BS	% Recovery	True Value QC	RPD	Qualifier	
Benzene*	<0.050	0.050	11/25/2025	ND	2.17	109	2.00	4.11		
Toluene*	<0.050	0.050	11/25/2025	ND	2.23	112	2.00	1.23		
Ethylbenzene*	<0.050	0.050	11/25/2025	ND	2.35	117	2.00	0.728		
Total Xylenes*	<0.150	0.150	11/25/2025	ND	7.28	121	6.00	0.581		
Total BTEX	<0.300	0.300	11/25/2025	ND						

Surrogate: 4-Bromofluorobenzene (PIE) 116 % 70.4-141

Chloride, SM4500Cl-B		mg/kg		Analyzed By: HM						
Analyte	Result	Reporting Limit	Analyzed	Method Blank	BS	% Recovery	True Value QC	RPD	Qualifier	
Chloride	2240	16.0	11/25/2025	ND	432	108	400	0.00		

TPH 8015M		mg/kg		Analyzed By: MS						
Analyte	Result	Reporting Limit	Analyzed	Method Blank	BS	% Recovery	True Value QC	RPD	Qualifier	
GRO C6-C10*	<10.0	10.0	11/25/2025	ND	192	96.1	200	10.8		
DRO >C10-C28*	<10.0	10.0	11/25/2025	ND	186	93.2	200	9.85		
EXT DRO >C28-C36	<10.0	10.0	11/25/2025	ND						

Surrogate: 1-Chlorooctane 72.6 % 52.4-130

Surrogate: 1-Chlorooctadecane 72.9 % 39.9-141

Cardinal Laboratories

*=Accredited Analyte

PLEASE NOTE: Liability and Damages. Cardinal's liability and client's exclusive remedy for any claim arising, whether based in contract or tort, shall be limited to the amount paid by client for analyses. All claims, including those for negligence and any other cause whatsoever shall be deemed waived unless made in writing and received by Cardinal within thirty (30) days after completion of the applicable service. In no event shall Cardinal be liable for incidental or consequential damages, including, without limitation, business interruptions, loss of use, or loss of profits incurred by client, its subsidiaries, affiliates or successors arising out of or related to the performance of the services hereunder by Cardinal, regardless of whether such claim is based upon any of the above stated reasons or otherwise. Results relate only to the samples identified above. This report shall not be reproduced except in full with written approval of Cardinal Laboratories.

Celey D. Keene, Lab Director/Quality Manager



PHONE (575) 393-2326 ° 101 E. MARLAND ° HOBBS, NM 88240

Analytical Results For:

K 5 SERVICES, LLC
 ROBERT ARMSTRONG
 711 SAN ANTONIO ST.
 MASON TX, 76856
 Fax To:

Received:	11/21/2025	Sampling Date:	11/21/2025
Reported:	12/01/2025	Sampling Type:	Soil
Project Name:	SELECT SPILL	Sampling Condition:	Cool & Intact
Project Number:	K5-25B-820	Sample Received By:	Tamara Oldaker
Project Location:	32.424106, -103.694389		

Sample ID: SP-4-S (H257360-04)

BTEX 8021B		mg/kg		Analyzed By: JH					
Analyte	Result	Reporting Limit	Analyzed	Method Blank	BS	% Recovery	True Value QC	RPD	Qualifier
Benzene*	<0.050	0.050	11/25/2025	ND	2.17	109	2.00	4.11	
Toluene*	<0.050	0.050	11/25/2025	ND	2.23	112	2.00	1.23	
Ethylbenzene*	<0.050	0.050	11/25/2025	ND	2.35	117	2.00	0.728	
Total Xylenes*	<0.150	0.150	11/25/2025	ND	7.28	121	6.00	0.581	
Total BTEX	<0.300	0.300	11/25/2025	ND					

Surrogate: 4-Bromofluorobenzene (PIE) 118 % 70.4-141

Chloride, SM4500CI-B		mg/kg		Analyzed By: HM					
Analyte	Result	Reporting Limit	Analyzed	Method Blank	BS	% Recovery	True Value QC	RPD	Qualifier
Chloride	11000	16.0	11/25/2025	ND	432	108	400	0.00	

TPH 8015M		mg/kg		Analyzed By: MS					
Analyte	Result	Reporting Limit	Analyzed	Method Blank	BS	% Recovery	True Value QC	RPD	Qualifier
GRO C6-C10*	<10.0	10.0	11/25/2025	ND	192	96.1	200	10.8	
DRO >C10-C28*	<10.0	10.0	11/25/2025	ND	186	93.2	200	9.85	
EXT DRO >C28-C36	<10.0	10.0	11/25/2025	ND					

Surrogate: 1-Chlorooctane 71.4 % 52.4-130

Surrogate: 1-Chlorooctadecane 71.8 % 39.9-141

Cardinal Laboratories

*=Accredited Analyte

PLEASE NOTE: Liability and Damages. Cardinal's liability and client's exclusive remedy for any claim arising, whether based in contract or tort, shall be limited to the amount paid by client for analyses. All claims, including those for negligence and any other cause whatsoever shall be deemed waived unless made in writing and received by Cardinal within thirty (30) days after completion of the applicable service. In no event shall Cardinal be liable for incidental or consequential damages, including, without limitation, business interruptions, loss of use, or loss of profits incurred by client, its subsidiaries, affiliates or successors arising out of or related to the performance of the services hereunder by Cardinal, regardless of whether such claim is based upon any of the above stated reasons or otherwise. Results relate only to the samples identified above. This report shall not be reproduced except in full with written approval of Cardinal Laboratories.

Celey D. Keene, Lab Director/Quality Manager



PHONE (575) 393-2326 ° 101 E. MARLAND ° HOBBS, NM 88240

Analytical Results For:

K 5 SERVICES, LLC
 ROBERT ARMSTRONG
 711 SAN ANTONIO ST.
 MASON TX, 76856
 Fax To:

Received:	11/21/2025	Sampling Date:	11/21/2025
Reported:	12/01/2025	Sampling Type:	Soil
Project Name:	SELECT SPILL	Sampling Condition:	Cool & Intact
Project Number:	K5-25B-820	Sample Received By:	Tamara Oldaker
Project Location:	32.424106, -103.694389		

Sample ID: SP-5-S (H257360-05)

BTEX 8021B		mg/kg		Analyzed By: JH					
Analyte	Result	Reporting Limit	Analyzed	Method Blank	BS	% Recovery	True Value QC	RPD	Qualifier
Benzene*	<0.050	0.050	11/25/2025	ND	2.17	109	2.00	4.11	
Toluene*	<0.050	0.050	11/25/2025	ND	2.23	112	2.00	1.23	
Ethylbenzene*	<0.050	0.050	11/25/2025	ND	2.35	117	2.00	0.728	
Total Xylenes*	<0.150	0.150	11/25/2025	ND	7.28	121	6.00	0.581	
Total BTEX	<0.300	0.300	11/25/2025	ND					

Surrogate: 4-Bromofluorobenzene (PIE) 121 % 70.4-141

Chloride, SM4500CI-B		mg/kg		Analyzed By: HM					
Analyte	Result	Reporting Limit	Analyzed	Method Blank	BS	% Recovery	True Value QC	RPD	Qualifier
Chloride	10300	16.0	11/25/2025	ND	432	108	400	0.00	

TPH 8015M		mg/kg		Analyzed By: MS					
Analyte	Result	Reporting Limit	Analyzed	Method Blank	BS	% Recovery	True Value QC	RPD	Qualifier
GRO C6-C10*	<10.0	10.0	11/25/2025	ND	192	96.1	200	10.8	
DRO >C10-C28*	291	10.0	11/25/2025	ND	186	93.2	200	9.85	
EXT DRO >C28-C36	121	10.0	11/25/2025	ND					

Surrogate: 1-Chlorooctane 85.9 % 52.4-130

Surrogate: 1-Chlorooctadecane 89.9 % 39.9-141

Cardinal Laboratories

* = Accredited Analyte

PLEASE NOTE: Liability and Damages. Cardinal's liability and client's exclusive remedy for any claim arising, whether based in contract or tort, shall be limited to the amount paid by client for analyses. All claims, including those for negligence and any other cause whatsoever shall be deemed waived unless made in writing and received by Cardinal within thirty (30) days after completion of the applicable service. In no event shall Cardinal be liable for incidental or consequential damages, including, without limitation, business interruptions, loss of use, or loss of profits incurred by client, its subsidiaries, affiliates or successors arising out of or related to the performance of the services hereunder by Cardinal, regardless of whether such claim is based upon any of the above stated reasons or otherwise. Results relate only to the samples identified above. This report shall not be reproduced except in full with written approval of Cardinal Laboratories.

Celey D. Keene, Lab Director/Quality Manager



PHONE (575) 393-2326 ° 101 E. MARLAND ° HOBBS, NM 88240

Analytical Results For:

K 5 SERVICES, LLC
 ROBERT ARMSTRONG
 711 SAN ANTONIO ST.
 MASON TX, 76856
 Fax To:

Received:	11/21/2025	Sampling Date:	11/21/2025
Reported:	12/01/2025	Sampling Type:	Soil
Project Name:	SELECT SPILL	Sampling Condition:	Cool & Intact
Project Number:	K5-25B-820	Sample Received By:	Tamara Oldaker
Project Location:	32.424106, -103.694389		

Sample ID: SP-6-S (H257360-06)

BTEX 8021B		mg/kg		Analyzed By: JH						
Analyte	Result	Reporting Limit	Analyzed	Method Blank	BS	% Recovery	True Value QC	RPD	Qualifier	
Benzene*	<0.050	0.050	11/25/2025	ND	2.17	109	2.00	4.11		
Toluene*	<0.050	0.050	11/25/2025	ND	2.23	112	2.00	1.23		
Ethylbenzene*	<0.050	0.050	11/25/2025	ND	2.35	117	2.00	0.728		
Total Xylenes*	<0.150	0.150	11/25/2025	ND	7.28	121	6.00	0.581		
Total BTEX	<0.300	0.300	11/25/2025	ND						

Surrogate: 4-Bromofluorobenzene (PIE) 117% 70.4-141

Chloride, SM4500Cl-B		mg/kg		Analyzed By: HM						
Analyte	Result	Reporting Limit	Analyzed	Method Blank	BS	% Recovery	True Value QC	RPD	Qualifier	
Chloride	14400	16.0	11/25/2025	ND	432	108	400	0.00		

TPH 8015M		mg/kg		Analyzed By: MS						
Analyte	Result	Reporting Limit	Analyzed	Method Blank	BS	% Recovery	True Value QC	RPD	Qualifier	
GRO C6-C10*	<10.0	10.0	11/25/2025	ND	192	96.1	200	10.8		
DRO >C10-C28*	<10.0	10.0	11/25/2025	ND	186	93.2	200	9.85		
EXT DRO >C28-C36	<10.0	10.0	11/25/2025	ND						

Surrogate: 1-Chlorooctane 80.9% 52.4-130

Surrogate: 1-Chlorooctadecane 83.1% 39.9-141

Cardinal Laboratories

*=Accredited Analyte

PLEASE NOTE: Liability and Damages. Cardinal's liability and client's exclusive remedy for any claim arising, whether based in contract or tort, shall be limited to the amount paid by client for analyses. All claims, including those for negligence and any other cause whatsoever shall be deemed waived unless made in writing and received by Cardinal within thirty (30) days after completion of the applicable services. In no event shall Cardinal be liable for incidental or consequential damages, including, without limitation, business interruptions, loss of use, or loss of profits incurred by client, its subsidiaries, affiliates or successors arising out of or related to the performance of the services hereunder by Cardinal, regardless of whether such claim is based upon any of the above stated reasons or otherwise. Results relate only to the samples identified above. This report shall not be reproduced except in full with written approval of Cardinal Laboratories.

Celey D. Keene, Lab Director/Quality Manager



PHONE (575) 393-2326 ° 101 E. MARLAND ° HOBBS, NM 88240

Analytical Results For:

K 5 SERVICES, LLC
 ROBERT ARMSTRONG
 711 SAN ANTONIO ST.
 MASON TX, 76856
 Fax To:

Received: 11/21/2025
 Reported: 12/01/2025
 Project Name: SELECT SPILL
 Project Number: K5-25B-820
 Project Location: 32.424106, -103.694389

Sampling Date: 11/21/2025
 Sampling Type: Soil
 Sampling Condition: Cool & Intact
 Sample Received By: Tamara Oldaker

Sample ID: SP-7-S (H257360-07)

BTEX 8021B		mg/kg		Analyzed By: JH					
Analyte	Result	Reporting Limit	Analyzed	Method Blank	BS	% Recovery	True Value QC	RPD	Qualifier
Benzene*	<0.050	0.050	11/25/2025	ND	2.17	109	2.00	4.11	
Toluene*	<0.050	0.050	11/25/2025	ND	2.23	112	2.00	1.23	
Ethylbenzene*	<0.050	0.050	11/25/2025	ND	2.35	117	2.00	0.728	
Total Xylenes*	<0.150	0.150	11/25/2025	ND	7.28	121	6.00	0.581	
Total BTEX	<0.300	0.300	11/25/2025	ND					

Surrogate: 4-Bromofluorobenzene (PIC) 115 % 70.4-141

Chloride, SM4500CI-B		mg/kg		Analyzed By: HM					
Analyte	Result	Reporting Limit	Analyzed	Method Blank	BS	% Recovery	True Value QC	RPD	Qualifier
Chloride	12200	16.0	11/25/2025	ND	432	108	400	0.00	

TPH 8015M		mg/kg		Analyzed By: MS					
Analyte	Result	Reporting Limit	Analyzed	Method Blank	BS	% Recovery	True Value QC	RPD	Qualifier
GRO C6-C10*	<10.0	10.0	11/25/2025	ND	192	96.1	200	10.8	
DRO >C10-C28*	<10.0	10.0	11/25/2025	ND	186	93.2	200	9.85	
EXT DRO >C28-C36	<10.0	10.0	11/25/2025	ND					

Surrogate: 1-Chlorooctane 84.4 % 52.4-130

Surrogate: 1-Chlorooctadecane 85.2 % 39.9-141

Cardinal Laboratories

*=Accredited Analyte

PLEASE NOTE: Liability and Damages. Cardinal's liability and client's exclusive remedy for any claim arising, whether based in contract or tort, shall be limited to the amount paid by client for analyses. All claims, including those for negligence and any other cause whatsoever shall be deemed waived unless made in writing and received by Cardinal within thirty (30) days after completion of the applicable service. In no event shall Cardinal be liable for incidental or consequential damages, including, without limitation, business interruptions, loss of use, or loss of profits incurred by client, its subsidiaries, affiliates or successors arising out of or related to the performance of the services hereunder by Cardinal, regardless of whether such claim is based upon any of the above stated reasons or otherwise. Results relate only to the samples identified above. This report shall not be reproduced except in full with written approval of Cardinal Laboratories.

Celey D. Keene, Lab Director/Quality Manager



PHONE (575) 393-2326 ° 101 E. MARLAND ° HOBBS, NM 88240

Analytical Results For:

K 5 SERVICES, LLC
 ROBERT ARMSTRONG
 711 SAN ANTONIO ST.
 MASON TX, 76856
 Fax To:

Received: 11/21/2025
 Reported: 12/01/2025
 Project Name: SELECT SPILL
 Project Number: K5-25B-820
 Project Location: 32.424106, -103.694389

Sampling Date: 11/21/2025
 Sampling Type: Soil
 Sampling Condition: Cool & Intact
 Sample Received By: Tamara Oldaker

Sample ID: SP-8-S (H257360-08)

BTEX 8021B		mg/kg		Analyzed By: JH					
Analyte	Result	Reporting Limit	Analyzed	Method Blank	BS	% Recovery	True Value QC	RPD	Qualifier
Benzene*	<0.050	0.050	11/25/2025	ND	2.17	109	2.00	4.11	
Toluene*	<0.050	0.050	11/25/2025	ND	2.23	112	2.00	1.23	
Ethylbenzene*	<0.050	0.050	11/25/2025	ND	2.35	117	2.00	0.728	
Total Xylenes*	<0.150	0.150	11/25/2025	ND	7.28	121	6.00	0.581	
Total BTEX	<0.300	0.300	11/25/2025	ND					

Surrogate: 4-Bromofluorobenzene (PII) 114 % 70.4-141

Chloride, SM4500Cl-B		mg/kg		Analyzed By: HM					
Analyte	Result	Reporting Limit	Analyzed	Method Blank	BS	% Recovery	True Value QC	RPD	Qualifier
Chloride	11600	16.0	11/25/2025	ND	432	108	400	0.00	

TPH 8015M		mg/kg		Analyzed By: MS					
Analyte	Result	Reporting Limit	Analyzed	Method Blank	BS	% Recovery	True Value QC	RPD	Qualifier
GRO C6-C10*	<10.0	10.0	11/25/2025	ND	192	96.1	200	10.8	
DRO >C10-C28*	<10.0	10.0	11/25/2025	ND	186	93.2	200	9.85	
EXT DRO >C28-C36	<10.0	10.0	11/25/2025	ND					

Surrogate: 1-Chlorooctane 81.6 % 52.4-130

Surrogate: 1-Chlorooctadecane 83.5 % 39.9-141

Cardinal Laboratories

*=Accredited Analyte

PLEASE NOTE: Liability and Damages. Cardinal's liability and client's exclusive remedy for any claim arising, whether based in contract or tort, shall be limited to the amount paid by client for analyses. All claims, including those for negligence and any other cause whatsoever shall be deemed waived unless made in writing and received by Cardinal within thirty (30) days after completion of the applicable service. In no event shall Cardinal be liable for incidental or consequential damages, including, without limitation, business interruptions, loss of use, or loss of profits incurred by client, its subsidiaries, affiliates or successors arising out of or related to the performance of the services hereunder by Cardinal, regardless of whether such claim is based upon any of the above stated reasons or otherwise. Results relate only to the samples identified above. This report shall not be reproduced except in full with written approval of Cardinal Laboratories.

Celey D. Keene, Lab Director/Quality Manager



PHONE (575) 393-2326 ° 101 E. MARLAND ° HOBBS, NM 88240

Analytical Results For:

K 5 SERVICES, LLC
 ROBERT ARMSTRONG
 711 SAN ANTONIO ST.
 MASON TX, 76856
 Fax To:

Received:	11/21/2025	Sampling Date:	11/21/2025
Reported:	12/01/2025	Sampling Type:	Soil
Project Name:	SELECT SPILL	Sampling Condition:	Cool & Intact
Project Number:	K5-25B-820	Sample Received By:	Tamara Oldaker
Project Location:	32.424106, -103.694389		

Sample ID: HP-1-S (H257360-09)

BTEX 8021B		mg/kg		Analyzed By: JH					
Analyte	Result	Reporting Limit	Analyzed	Method Blank	BS	% Recovery	True Value QC	RPD	Qualifier
Benzene*	<0.050	0.050	11/25/2025	ND	2.17	109	2.00	4.11	
Toluene*	<0.050	0.050	11/25/2025	ND	2.23	112	2.00	1.23	
Ethylbenzene*	<0.050	0.050	11/25/2025	ND	2.35	117	2.00	0.728	
Total Xylenes*	<0.150	0.150	11/25/2025	ND	7.28	121	6.00	0.581	
Total BTEX	<0.300	0.300	11/25/2025	ND					

Surrogate: 4-Bromofluorobenzene (PIC) 114 % 70.4-141

Chloride, SM4500Cl-B		mg/kg		Analyzed By: HM					
Analyte	Result	Reporting Limit	Analyzed	Method Blank	BS	% Recovery	True Value QC	RPD	Qualifier
Chloride	16.0	16.0	11/25/2025	ND	432	108	400	0.00	

TPH 8015M		mg/kg		Analyzed By: MS					
Analyte	Result	Reporting Limit	Analyzed	Method Blank	BS	% Recovery	True Value QC	RPD	Qualifier
GRO C6-C10*	<10.0	10.0	11/25/2025	ND	192	96.1	200	10.8	
DRO >C10-C28*	<10.0	10.0	11/25/2025	ND	186	93.2	200	9.85	
EXT DRO >C28-C36	<10.0	10.0	11/25/2025	ND					

Surrogate: 1-Chlorooctane 77.4 % 52.4-130

Surrogate: 1-Chlorooctadecane 79.2 % 39.9-141

*=Accredited Analyte

Cardinal Laboratories

PLEASE NOTE: Liability and Damages. Cardinal's liability and client's exclusive remedy for any claim arising, whether based in contract or tort, shall be limited to the amount paid by client for analyses. All claims, including those for negligence and any other cause whatsoever shall be deemed waived unless made in writing and received by Cardinal within thirty (30) days after completion of the applicable service. In no event shall Cardinal be liable for incidental or consequential damages, including, without limitation, business interruptions, loss of use, or loss of profits incurred by client, its subsidiaries, affiliates or successors arising out of or related to the performance of the services hereunder by Cardinal, regardless of whether such claim is based upon any of the above stated reasons or otherwise. Results relate only to the samples identified above. This report shall not be reproduced except in full with written approval of Cardinal Laboratories.

Celey D. Keene, Lab Director/Quality Manager



PHONE (575) 393-2326 • 101 E. MARLAND • HOBBS, NM 88240

Analytical Results For:

K 5 SERVICES, LLC
 ROBERT ARMSTRONG
 711 SAN ANTONIO ST.
 MASON TX, 76856
 Fax To:

Received:	11/21/2025	Sampling Date:	11/21/2025
Reported:	12/01/2025	Sampling Type:	Soil
Project Name:	SELECT SPILL	Sampling Condition:	Cool & Intact
Project Number:	K5-25B-820	Sample Received By:	Tamara Oldaker
Project Location:	32.424106, -103.694389		

Sample ID: HP-2-S (H257360-10)

BTEX 8021B		mg/kg		Analyzed By: JH						
Analyte	Result	Reporting Limit	Analyzed	Method Blank	BS	% Recovery	True Value QC	RPD	Qualifier	
Benzene*	<0.050	0.050	11/25/2025	ND	2.17	109	2.00	4.11		
Toluene*	<0.050	0.050	11/25/2025	ND	2.23	112	2.00	1.23		
Ethylbenzene*	<0.050	0.050	11/25/2025	ND	2.35	117	2.00	0.728		
Total Xylenes*	<0.150	0.150	11/25/2025	ND	7.28	121	6.00	0.581		
Total BTEX	<0.300	0.300	11/25/2025	ND						

Surrogate: 4-Bromofluorobenzene (PIC) 116 % 70.4-141

Chloride, SM4500Cl-B		mg/kg		Analyzed By: HM						
Analyte	Result	Reporting Limit	Analyzed	Method Blank	BS	% Recovery	True Value QC	RPD	Qualifier	
Chloride	16.0	16.0	11/25/2025	ND	432	108	400	0.00		

TPH 8015M		mg/kg		Analyzed By: MS						
Analyte	Result	Reporting Limit	Analyzed	Method Blank	BS	% Recovery	True Value QC	RPD	Qualifier	
GRO C6-C10*	<10.0	10.0	11/25/2025	ND	192	96.1	200	10.8		
DRO >C10-C28*	<10.0	10.0	11/25/2025	ND	186	93.2	200	9.85		
EXT DRO >C28-C36	<10.0	10.0	11/25/2025	ND						

Surrogate: 1-Chlorooctane 80.8 % 52.4-130

Surrogate: 1-Chlorooctadecane 82.5 % 39.9-141

Cardinal Laboratories

*=Accredited Analyte

PLEASE NOTE: Liability and Damages. Cardinal's liability and client's exclusive remedy for any claim arising, whether based in contract or tort, shall be limited to the amount paid by client for analyses. All claims, including those for negligence and any other cause whatsoever shall be deemed waived unless made in writing and received by Cardinal within thirty (30) days after completion of the applicable services. In no event shall Cardinal be liable for incidental or consequential damages, including, without limitation, business interruptions, loss of use, or loss of profits incurred by client, its subsidiaries, affiliates or successors arising out of or related to the performance of the services hereunder by Cardinal, regardless of whether such claim is based upon any of the above stated reasons or otherwise. Results relate only to the samples identified above. This report shall not be reproduced except in full with written approval of Cardinal Laboratories.

Celey D. Keene, Lab Director/Quality Manager



PHONE (575) 393-2326 ° 101 E. MARLAND ° HOBBS, NM 88240

Analytical Results For:

K 5 SERVICES, LLC
 ROBERT ARMSTRONG
 711 SAN ANTONIO ST.
 MASON TX, 76856
 Fax To:

Received:	11/21/2025	Sampling Date:	11/21/2025
Reported:	12/01/2025	Sampling Type:	Soil
Project Name:	SELECT SPILL	Sampling Condition:	Cool & Intact
Project Number:	K5-25B-820	Sample Received By:	Tamara Oldaker
Project Location:	32.424106, -103.694389		

Sample ID: HP-3-S (H257360-11)

BTEX 8021B		mg/kg		Analyzed By: JH						
Analyte	Result	Reporting Limit	Analyzed	Method Blank	BS	% Recovery	True Value QC	RPD	Qualifier	
Benzene*	<0.050	0.050	11/25/2025	ND	2.17	109	2.00	4.11		
Toluene*	<0.050	0.050	11/25/2025	ND	2.23	112	2.00	1.23		
Ethylbenzene*	<0.050	0.050	11/25/2025	ND	2.35	117	2.00	0.728		
Total Xylenes*	<0.150	0.150	11/25/2025	ND	7.28	121	6.00	0.581		
Total BTEX	<0.300	0.300	11/25/2025	ND						

Surrogate: 4-Bromofluorobenzene (PIC) 113 % 70.4-141

Chloride, SM4500CI-B		mg/kg		Analyzed By: HM						
Analyte	Result	Reporting Limit	Analyzed	Method Blank	BS	% Recovery	True Value QC	RPD	Qualifier	
Chloride	16.0	16.0	11/25/2025	ND	432	108	400	0.00		

TPH 8015M		mg/kg		Analyzed By: MS						
Analyte	Result	Reporting Limit	Analyzed	Method Blank	BS	% Recovery	True Value QC	RPD	Qualifier	
GRO C6-C10*	<10.0	10.0	11/25/2025	ND	192	96.1	200	10.8		
DRO >C10-C28*	<10.0	10.0	11/25/2025	ND	186	93.2	200	9.85		
EXT DRO >C28-C36	<10.0	10.0	11/25/2025	ND						

Surrogate: 1-Chlorooctane 79.8 % 52.4-130

Surrogate: 1-Chlorooctadecane 81.0 % 39.9-141

*=Accredited Analyte

Cardinal Laboratories

PLEASE NOTE: Liability and Damages. Cardinal's liability and client's exclusive remedy for any claim arising, whether based in contract or tort, shall be limited to the amount paid by client for analyses. All claims, including those for negligence and any other cause whatsoever shall be deemed waived unless made in writing and received by Cardinal within thirty (30) days after completion of the applicable service. In no event shall Cardinal be liable for incidental or consequential damages, including, without limitation, business interruptions, loss of use, or loss of profits incurred by client, its subsidiaries, affiliates or successors arising out of or related to the performance of the services hereunder by Cardinal, regardless of whether such claim is based upon any of the above stated reasons or otherwise. Results relate only to the samples identified above. This report shall not be reproduced except in full with written approval of Cardinal Laboratories.

Celey D. Keene, Lab Director/Quality Manager



PHONE (575) 393-2326 ° 101 E. MARLAND ° HOBBS, NM 88240

Analytical Results For:

K 5 SERVICES, LLC
 ROBERT ARMSTRONG
 711 SAN ANTONIO ST.
 MASON TX, 76856
 Fax To:

Received:	11/21/2025	Sampling Date:	11/21/2025
Reported:	12/01/2025	Sampling Type:	Soil
Project Name:	SELECT SPILL	Sampling Condition:	Cool & Intact
Project Number:	K5-25B-820	Sample Received By:	Tamara Oldaker
Project Location:	32.424106, -103.694389		

Sample ID: HP-4-S (H257360-12)

BTEX 8021B		mg/kg		Analyzed By: JH						
Analyte	Result	Reporting Limit	Analyzed	Method Blank	BS	% Recovery	True Value QC	RPD	Qualifier	
Benzene*	<0.050	0.050	11/25/2025	ND	2.17	109	2.00	4.11		
Toluene*	<0.050	0.050	11/25/2025	ND	2.23	112	2.00	1.23		
Ethylbenzene*	<0.050	0.050	11/25/2025	ND	2.35	117	2.00	0.728		
Total Xylenes*	<0.150	0.150	11/25/2025	ND	7.28	121	6.00	0.581		
Total BTEX	<0.300	0.300	11/25/2025	ND						

Surrogate: 4-Bromofluorobenzene (PIE) 110 % 70.4-141

Chloride, SM4500CI-B		mg/kg		Analyzed By: HM						
Analyte	Result	Reporting Limit	Analyzed	Method Blank	BS	% Recovery	True Value QC	RPD	Qualifier	
Chloride	16.0	16.0	11/25/2025	ND	432	108	400	0.00		

TPH 8015M		mg/kg		Analyzed By: MS						
Analyte	Result	Reporting Limit	Analyzed	Method Blank	BS	% Recovery	True Value QC	RPD	Qualifier	
GRO C6-C10*	<10.0	10.0	11/25/2025	ND	192	96.1	200	10.8		
DRO >C10-C28*	<10.0	10.0	11/25/2025	ND	186	93.2	200	9.85		
EXT DRO >C28-C36	<10.0	10.0	11/25/2025	ND						

Surrogate: 1-Chlorooctane 67.7 % 52.4-130

Surrogate: 1-Chlorooctadecane 68.8 % 39.9-141

Cardinal Laboratories

*=Accredited Analyte

PLEASE NOTE: Liability and Damages: Cardinal's liability and client's exclusive remedy for any claim arising, whether based in contract or tort, shall be limited to the amount paid by client for analyses. All claims, including those for negligence and any other cause whatsoever shall be deemed waived unless made in writing and received by Cardinal within thirty (30) days after completion of the applicable service. In no event shall Cardinal be liable for incidental or consequential damages, including, without limitation, business interruptions, loss of use, or loss of profits incurred by client, its subsidiaries, affiliates or successors arising out of or related to the performance of the services hereunder by Cardinal, regardless of whether such claim is based upon any of the above stated reasons or otherwise. Results relate only to the samples identified above. This report shall not be reproduced except in full with written approval of Cardinal Laboratories.

Celey D. Keene, Lab Director/Quality Manager



PHONE (575) 393-2326 ° 101 E. MARLAND ° HOBBS, NM 88240

Analytical Results For:

K 5 SERVICES, LLC
 ROBERT ARMSTRONG
 711 SAN ANTONIO ST.
 MASON TX, 76856
 Fax To:

Received:	11/21/2025	Sampling Date:	11/21/2025
Reported:	12/01/2025	Sampling Type:	Soil
Project Name:	SELECT SPILL	Sampling Condition:	Cool & Intact
Project Number:	K5-25B-820	Sample Received By:	Tamara Oldaker
Project Location:	32.424106, -103.694389		

Sample ID: HP-5-S (H257360-13)

BTEX 8021B		mg/kg		Analyzed By: JH						
Analyte	Result	Reporting Limit	Analyzed	Method Blank	BS	% Recovery	True Value QC	RPD	Qualifier	
Benzene*	<0.050	0.050	11/25/2025	ND	2.17	109	2.00	4.11		
Toluene*	<0.050	0.050	11/25/2025	ND	2.23	112	2.00	1.23		
Ethylbenzene*	<0.050	0.050	11/25/2025	ND	2.35	117	2.00	0.728		
Total Xylenes*	<0.150	0.150	11/25/2025	ND	7.28	121	6.00	0.581		
Total BTEX	<0.300	0.300	11/25/2025	ND						

Surrogate: 4-Bromofluorobenzene (PIE) 115 % 70.4-141

Chloride, SM4500Cl-B		mg/kg		Analyzed By: HM						
Analyte	Result	Reporting Limit	Analyzed	Method Blank	BS	% Recovery	True Value QC	RPD	Qualifier	
Chloride	<16.0	16.0	11/25/2025	ND	432	108	400	0.00		

TPH 8015M		mg/kg		Analyzed By: MS						
Analyte	Result	Reporting Limit	Analyzed	Method Blank	BS	% Recovery	True Value QC	RPD	Qualifier	
GRO C6-C10*	<10.0	10.0	11/25/2025	ND	174	86.8	200	1.10		
DRO >C10-C28*	<10.0	10.0	11/25/2025	ND	188	94.1	200	2.24		
EXT DRO >C28-C36	<10.0	10.0	11/25/2025	ND						

Surrogate: 1-Chlorooctane 86.7 % 52.4-130

Surrogate: 1-Chlorooctadecane 87.4 % 39.9-141

Cardinal Laboratories

*=Accredited Analyte

PLEASE NOTE: Liability and Damages. Cardinal's liability and client's exclusive remedy for any claim arising, whether based in contract or tort, shall be limited to the amount paid by client for analyses. All claims, including those for negligence and any other cause whatsoever shall be deemed waived unless made in writing and received by Cardinal within thirty (30) days after completion of the applicable service. In no event shall Cardinal be liable for incidental or consequential damages, including, without limitation, business interruptions, loss of use, or loss of profits incurred by client, its subsidiaries, affiliates or successors arising out of or related to the performance of the services hereunder by Cardinal, regardless of whether such claim is based upon any of the above stated reasons or otherwise. Results relate only to the samples identified above. This report shall not be reproduced except in full with written approval of Cardinal Laboratories.

Celey D. Keene, Lab Director/Quality Manager



PHONE (575) 393-2326 ° 101 E. MARLAND ° HOBBS, NM 88240

Analytical Results For:

K 5 SERVICES, LLC
 ROBERT ARMSTRONG
 711 SAN ANTONIO ST.
 MASON TX, 76856
 Fax To:

Received:	11/21/2025	Sampling Date:	11/21/2025
Reported:	12/01/2025	Sampling Type:	Soil
Project Name:	SELECT SPILL	Sampling Condition:	Cool & Intact
Project Number:	K5-25B-820	Sample Received By:	Tamara Oldaker
Project Location:	32.424106, -103.694389		

Sample ID: HP-6-S (H257360-14)

BTEX 8021B		mg/kg		Analyzed By: JH						
Analyte	Result	Reporting Limit	Analyzed	Method Blank	BS	% Recovery	True Value QC	RPD	Qualifier	
Benzene*	<0.050	0.050	11/25/2025	ND	2.17	109	2.00	4.11		
Toluene*	<0.050	0.050	11/25/2025	ND	2.23	112	2.00	1.23		
Ethylbenzene*	<0.050	0.050	11/25/2025	ND	2.35	117	2.00	0.728		
Total Xylenes*	<0.150	0.150	11/25/2025	ND	7.28	121	6.00	0.581		
Total BTEX	<0.300	0.300	11/25/2025	ND						

Surrogate: 4-Bromofluorobenzene (PIE) 111 % 70.4-141

Chloride, SM4500CI-B		mg/kg		Analyzed By: HM						
Analyte	Result	Reporting Limit	Analyzed	Method Blank	BS	% Recovery	True Value QC	RPD	Qualifier	
Chloride	<16.0	16.0	11/25/2025	ND	432	108	400	0.00		

TPH 8015M		mg/kg		Analyzed By: MS						
Analyte	Result	Reporting Limit	Analyzed	Method Blank	BS	% Recovery	True Value QC	RPD	Qualifier	
GRO C6-C10*	<10.0	10.0	11/25/2025	ND	174	86.8	200	1.10		
DRO >C10-C28*	<10.0	10.0	11/25/2025	ND	188	94.1	200	2.24		
EXT DRO >C28-C36	<10.0	10.0	11/25/2025	ND						

Surrogate: 1-Chlorooctane 78.7 % 52.4-130

Surrogate: 1-Chlorooctadecane 78.7 % 39.9-141

Cardinal Laboratories

*=Accredited Analyte

PLEASE NOTE: Liability and Damages. Cardinal's liability and client's exclusive remedy for any claim arising, whether based in contract or tort, shall be limited to the amount paid by client for analyses. All claims, including those for negligence and any other cause whatsoever shall be deemed waived unless made in writing and received by Cardinal within thirty (30) days after completion of the applicable service. In no event shall Cardinal be liable for incidental or consequential damages, including, without limitation, business interruptions, loss of use, or loss of profits incurred by client, its subsidiaries, affiliates or successors arising out of or related to the performance of the services hereunder by Cardinal, regardless of whether such claim is based upon any of the above stated reasons or otherwise. Results relate only to the samples identified above. This report shall not be reproduced except in full with written approval of Cardinal Laboratories.

Celey D. Keene, Lab Director/Quality Manager



PHONE (575) 393-2326 ° 101 E. MARLAND ° HOBBS, NM 88240

Analytical Results For:

K 5 SERVICES, LLC
 ROBERT ARMSTRONG
 711 SAN ANTONIO ST.
 MASON TX, 76856
 Fax To:

Received:	11/21/2025	Sampling Date:	11/21/2025
Reported:	12/01/2025	Sampling Type:	Soil
Project Name:	SELECT SPILL	Sampling Condition:	Cool & Intact
Project Number:	K5-25B-820	Sample Received By:	Tamara Oldaker
Project Location:	32.424106, -103.694389		

Sample ID: HP-7-S (H257360-15)

BTEX 8021B		mg/kg		Analyzed By: JH					
Analyte	Result	Reporting Limit	Analyzed	Method Blank	BS	% Recovery	True Value QC	RPD	Qualifier
Benzene*	<0.050	0.050	11/25/2025	ND	2.17	109	2.00	4.11	
Toluene*	<0.050	0.050	11/25/2025	ND	2.23	112	2.00	1.23	
Ethylbenzene*	<0.050	0.050	11/25/2025	ND	2.35	117	2.00	0.728	
Total Xylenes*	<0.150	0.150	11/25/2025	ND	7.28	121	6.00	0.581	
Total BTEX	<0.300	0.300	11/25/2025	ND					

Surrogate: 4-Bromofluorobenzene (PIE) 112 % 70.4-141

Chloride, SM4500Cl-B		mg/kg		Analyzed By: HM					
Analyte	Result	Reporting Limit	Analyzed	Method Blank	BS	% Recovery	True Value QC	RPD	Qualifier
Chloride	<16.0	16.0	11/25/2025	ND	432	108	400	0.00	

TPH 8015M		mg/kg		Analyzed By: MS					
Analyte	Result	Reporting Limit	Analyzed	Method Blank	BS	% Recovery	True Value QC	RPD	Qualifier
GRO C6-C10*	<10.0	10.0	11/25/2025	ND	174	86.8	200	1.10	
DRO >C10-C28*	<10.0	10.0	11/25/2025	ND	188	94.1	200	2.24	
EXT DRO >C28-C36	<10.0	10.0	11/25/2025	ND					

Surrogate: 1-Chlorooctane 81.7 % 52.4-130

Surrogate: 1-Chlorooctadecane 82.4 % 39.9-141

Cardinal Laboratories

*=Accredited Analyte

PLEASE NOTE: Liability and Damages. Cardinal's liability and client's exclusive remedy for any claim arising, whether based in contract or tort, shall be limited to the amount paid by client for analyses. All claims, including those for negligence and any other cause whatsoever shall be deemed waived unless made in writing and received by Cardinal within thirty (30) days after completion of the applicable service. In no event shall Cardinal be liable for incidental or consequential damages, including, without limitation, business interruptions, loss of use, or loss of profits incurred by client, its subsidiaries, affiliates or successors arising out of or related to the performance of the services hereunder by Cardinal, regardless of whether such claim is based upon any of the above stated reasons or otherwise. Results relate only to the samples identified above. This report shall not be reproduced except in full with written approval of Cardinal Laboratories.

Celey D. Keene, Lab Director/Quality Manager



PHONE (575) 393-2326 ° 101 E. MARLAND ° HOBBS, NM 88240

Analytical Results For:

K 5 SERVICES, LLC
 ROBERT ARMSTRONG
 711 SAN ANTONIO ST.
 MASON TX, 76856
 Fax To:

Received:	11/21/2025	Sampling Date:	11/21/2025
Reported:	12/01/2025	Sampling Type:	Soil
Project Name:	SELECT SPILL	Sampling Condition:	Cool & Intact
Project Number:	K5-25B-820	Sample Received By:	Tamara Oldaker
Project Location:	32.424106, -103.694389		

Sample ID: HP-8-S (H257360-16)

BTEX 8021B		mg/kg		Analyzed By: JH						
Analyte	Result	Reporting Limit	Analyzed	Method Blank	BS	% Recovery	True Value QC	RPD	Qualifier	
Benzene*	<0.050	0.050	11/25/2025	ND	2.17	109	2.00	4.11		
Toluene*	<0.050	0.050	11/25/2025	ND	2.23	112	2.00	1.23		
Ethylbenzene*	<0.050	0.050	11/25/2025	ND	2.35	117	2.00	0.728		
Total Xylenes*	<0.150	0.150	11/25/2025	ND	7.28	121	6.00	0.581		
Total BTEX	<0.300	0.300	11/25/2025	ND						

Surrogate: 4-Bromofluorobenzene (PIE) 112 % 70.4-141

Chloride, SM4500Cl-B		mg/kg		Analyzed By: HM						
Analyte	Result	Reporting Limit	Analyzed	Method Blank	BS	% Recovery	True Value QC	RPD	Qualifier	
Chloride	<16.0	16.0	11/25/2025	ND	432	108	400	0.00		

TPH 8015M		mg/kg		Analyzed By: MS						
Analyte	Result	Reporting Limit	Analyzed	Method Blank	BS	% Recovery	True Value QC	RPD	Qualifier	
GRO C6-C10*	<10.0	10.0	11/25/2025	ND	174	86.8	200	1.10		
DRO >C10-C28*	<10.0	10.0	11/25/2025	ND	188	94.1	200	2.24		
EXT DRO >C28-C36	<10.0	10.0	11/25/2025	ND						

Surrogate: 1-Chlorooctane 83.8 % 52.4-130

Surrogate: 1-Chlorooctadecane 84.2 % 39.9-141

Cardinal Laboratories

*=Accredited Analyte

PLEASE NOTE: Liability and Damages. Cardinal's liability and client's exclusive remedy for any claim arising, whether based in contract or tort, shall be limited to the amount paid by client for analyses. All claims, including those for negligence and any other cause whatsoever shall be deemed waived unless made in writing and received by Cardinal within thirty (30) days after completion of the applicable service. In no event shall Cardinal be liable for incidental or consequential damages, including, without limitation, business interruptions, loss of use, or loss of profits incurred by client, its subsidiaries, affiliates or successors arising out of or related to the performance of the services hereunder by Cardinal, regardless of whether such claim is based upon any of the above stated reasons or otherwise. Results relate only to the samples identified above. This report shall not be reproduced except in full with written approval of Cardinal Laboratories.

Celey D. Keene, Lab Director/Quality Manager



PHONE (575) 393-2326 ° 101 E. MARLAND ° HOBBS, NM 88240

Analytical Results For:

K 5 SERVICES, LLC
 ROBERT ARMSTRONG
 711 SAN ANTONIO ST.
 MASON TX, 76856
 Fax To:

Received:	11/21/2025	Sampling Date:	11/21/2025
Reported:	12/01/2025	Sampling Type:	Soil
Project Name:	SELECT SPILL	Sampling Condition:	Cool & Intact
Project Number:	K5-25B-820	Sample Received By:	Tamara Oldaker
Project Location:	32.424106, -103.694389		

Sample ID: HP-9-S (H257360-17)

BTEX 8021B		mg/kg		Analyzed By: JH						
Analyte	Result	Reporting Limit	Analyzed	Method Blank	BS	% Recovery	True Value QC	RPD	Qualifier	
Benzene*	<0.050	0.050	11/25/2025	ND	2.17	109	2.00	4.11		
Toluene*	<0.050	0.050	11/25/2025	ND	2.23	112	2.00	1.23		
Ethylbenzene*	<0.050	0.050	11/25/2025	ND	2.35	117	2.00	0.728		
Total Xylenes*	<0.150	0.150	11/25/2025	ND	7.28	121	6.00	0.581		
Total BTEX	<0.300	0.300	11/25/2025	ND						

Surrogate: 4-Bromofluorobenzene (PIE) 109 % 70.4-141

Chloride, SM4500CI-B		mg/kg		Analyzed By: HM						
Analyte	Result	Reporting Limit	Analyzed	Method Blank	BS	% Recovery	True Value QC	RPD	Qualifier	
Chloride	<16.0	16.0	11/25/2025	ND	432	108	400	0.00		

TPH 8015M		mg/kg		Analyzed By: MS						
Analyte	Result	Reporting Limit	Analyzed	Method Blank	BS	% Recovery	True Value QC	RPD	Qualifier	
GRO C6-C10*	<10.0	10.0	11/25/2025	ND	174	86.8	200	1.10		
DRO >C10-C28*	<10.0	10.0	11/25/2025	ND	188	94.1	200	2.24		
EXT DRO >C28-C36	<10.0	10.0	11/25/2025	ND						

Surrogate: 1-Chlorooctane 81.2 % 52.4-130

Surrogate: 1-Chlorooctadecane 80.3 % 39.9-141

*=Accredited Analyte

Cardinal Laboratories

PLEASE NOTE: Liability and Damages. Cardinal's liability and client's exclusive remedy for any claim arising, whether based in contract or tort, shall be limited to the amount paid by client for analyses. All claims, including those for negligence and any other cause whatsoever shall be deemed waived unless made in writing and received by Cardinal within thirty (30) days after completion of the applicable service. In no event shall Cardinal be liable for incidental or consequential damages, including, without limitation, business interruptions, loss of use, or loss of profits incurred by client, its subsidiaries, affiliates or successors arising out of or related to the performance of the services hereunder by Cardinal, regardless of whether such claim is based upon any of the above stated reasons or otherwise. Results relate only to the samples identified above. This report shall not be reproduced except in full with written approval of Cardinal Laboratories.

Celey D. Keene, Lab Director/Quality Manager



PHONE (575) 393-2326 ° 101 E. MARLAND ° HOBBS, NM 88240

Analytical Results For:

K 5 SERVICES, LLC
 ROBERT ARMSTRONG
 711 SAN ANTONIO ST.
 MASON TX, 76856
 Fax To:

Received: 11/21/2025
 Reported: 12/01/2025
 Project Name: SELECT SPILL
 Project Number: K5-25B-820
 Project Location: 32.424106, -103.694389

Sampling Date: 11/21/2025
 Sampling Type: Soil
 Sampling Condition: Cool & Intact
 Sample Received By: Tamara Oldaker

Sample ID: HP-10-S (H257360-18)

BTEX 8021B		mg/kg		Analyzed By: JH					
Analyte	Result	Reporting Limit	Analyzed	Method Blank	BS	% Recovery	True Value QC	RPD	Qualifier
Benzene*	<0.050	0.050	11/25/2025	ND	1.82	91.1	2.00	2.38	
Toluene*	<0.050	0.050	11/25/2025	ND	1.87	93.4	2.00	2.02	
Ethylbenzene*	<0.050	0.050	11/25/2025	ND	1.82	91.1	2.00	3.40	
Total Xylenes*	<0.150	0.150	11/25/2025	ND	5.46	90.9	6.00	2.83	
Total BTEX	<0.300	0.300	11/25/2025	ND					

Surrogate: 4-Bromofluorobenzene (PIE) 107 % 70.4-141

Chloride, SM4500Cl-B		mg/kg		Analyzed By: HM					
Analyte	Result	Reporting Limit	Analyzed	Method Blank	BS	% Recovery	True Value QC	RPD	Qualifier
Chloride	<16.0	16.0	11/25/2025	ND	432	108	400	0.00	

TPH 8015M		mg/kg		Analyzed By: MS					
Analyte	Result	Reporting Limit	Analyzed	Method Blank	BS	% Recovery	True Value QC	RPD	Qualifier
GRO C6-C10*	<10.0	10.0	11/25/2025	ND	174	86.8	200	1.10	
DRO >C10-C28*	<10.0	10.0	11/25/2025	ND	188	94.1	200	2.24	
EXT DRO >C28-C36	<10.0	10.0	11/25/2025	ND					

Surrogate: 1-Chlorooctane 82.3 % 52.4-130

Surrogate: 1-Chlorooctadecane 82.6 % 39.9-141

Cardinal Laboratories

*=Accredited Analyte

PLEASE NOTE: Liability and Damages. Cardinal's liability and client's exclusive remedy for any claim arising, whether based in contract or tort, shall be limited to the amount paid by client for analyses. All claims, including those for negligence and any other cause whatsoever shall be deemed waived unless made in writing and received by Cardinal within thirty (30) days after completion of the applicable service. In no event shall Cardinal be liable for incidental or consequential damages, including, without limitation, business interruptions, loss of use, or loss of profits incurred by client, its subsidiaries, affiliates or successors arising out of or related to the performance of the services hereunder by Cardinal, regardless of whether such claim is based upon any of the above stated reasons or otherwise. Results relate only to the samples identified above. This report shall not be reproduced except in full with written approval of Cardinal Laboratories.

Celey D. Keene, Lab Director/Quality Manager



PHONE (575) 393-2326 ° 101 E. MARLAND ° HOBBS, NM 88240

Analytical Results For:

K 5 SERVICES, LLC
 ROBERT ARMSTRONG
 711 SAN ANTONIO ST.
 MASON TX, 76856
 Fax To:

Received:	11/21/2025	Sampling Date:	11/21/2025
Reported:	12/01/2025	Sampling Type:	Soil
Project Name:	SELECT SPILL	Sampling Condition:	Cool & Intact
Project Number:	K5-25B-820	Sample Received By:	Tamara Oldaker
Project Location:	32.424106, -103.694389		

Sample ID: HP-11-S (H257360-19)

BTEX 8021B		mg/kg		Analyzed By: JH					
Analyte	Result	Reporting Limit	Analyzed	Method Blank	BS	% Recovery	True Value QC	RPD	Qualifier
Benzene*	<0.050	0.050	11/25/2025	ND	1.82	91.1	2.00	2.38	
Toluene*	<0.050	0.050	11/25/2025	ND	1.87	93.4	2.00	2.02	
Ethylbenzene*	<0.050	0.050	11/25/2025	ND	1.82	91.1	2.00	3.40	
Total Xylenes*	<0.150	0.150	11/25/2025	ND	5.46	90.9	6.00	2.83	
Total BTEX	<0.300	0.300	11/25/2025	ND					

Surrogate: 4-Bromofluorobenzene (PIL) 110 % 70.4-141

Chloride, SM4500Cl-B		mg/kg		Analyzed By: AC					
Analyte	Result	Reporting Limit	Analyzed	Method Blank	BS	% Recovery	True Value QC	RPD	Qualifier
Chloride	<16.0	16.0	11/25/2025	ND	464	116	400	7.14	

TPH 8015M		mg/kg		Analyzed By: MS					
Analyte	Result	Reporting Limit	Analyzed	Method Blank	BS	% Recovery	True Value QC	RPD	Qualifier
GRO C6-C10*	<10.0	10.0	11/25/2025	ND	174	86.8	200	1.10	
DRO >C10-C28*	<10.0	10.0	11/25/2025	ND	188	94.1	200	2.24	
EXT DRO >C28-C36	<10.0	10.0	11/25/2025	ND					

Surrogate: 1-Chlorooctane 77.2 % 52.4-130

Surrogate: 1-Chlorooctadecane 76.9 % 39.9-141

*=Accredited Analyte

Cardinal Laboratories

PLEASE NOTE: Liability and Damages. Cardinal's liability and client's exclusive remedy for any claim arising, whether based in contract or tort, shall be limited to the amount paid by client for analyses. All claims, including those for negligence and any other cause whatsoever shall be deemed waived unless made in writing and received by Cardinal within thirty (30) days after completion of the applicable service. In no event shall Cardinal be liable for incidental or consequential damages, including, without limitation, business interruptions, loss of use, or loss of profits incurred by client, its subsidiaries, affiliates or successors arising out of or related to the performance of the services hereunder by Cardinal, regardless of whether such claim is based upon any of the above stated reasons or otherwise. Results relate only to the samples identified above. This report shall not be reproduced except in full with written approval of Cardinal Laboratories.

Celey D. Keene, Lab Director/Quality Manager



PHONE (575) 393-2326 ° 101 E. MARLAND ° HOBBS, NM 88240

Analytical Results For:

K 5 SERVICES, LLC
 ROBERT ARMSTRONG
 711 SAN ANTONIO ST.
 MASON TX, 76856
 Fax To:

Received:	11/21/2025	Sampling Date:	11/21/2025
Reported:	12/01/2025	Sampling Type:	Soil
Project Name:	SELECT SPILL	Sampling Condition:	Cool & Intact
Project Number:	K5-25B-820	Sample Received By:	Tamara Oldaker
Project Location:	32.424106, -103.694389		

Sample ID: HP-12-S (H257360-20)

BTEX 8021B			mg/kg		Analyzed By: JH				
Analyte	Result	Reporting Limit	Analyzed	Method Blank	BS	% Recovery	True Value QC	RPD	Qualifier
Benzene*	<0.050	0.050	11/25/2025	ND	1.82	91.1	2.00	2.38	
Toluene*	<0.050	0.050	11/25/2025	ND	1.87	93.4	2.00	2.02	
Ethylbenzene*	<0.050	0.050	11/25/2025	ND	1.82	91.1	2.00	3.40	
Total Xylenes*	<0.150	0.150	11/25/2025	ND	5.46	90.9	6.00	2.83	
Total BTEX	<0.300	0.300	11/25/2025	ND					

Surrogate: 4-Bromofluorobenzene (PIL) 109 % 70.4-141

Chloride, SM4500Cl-B			mg/kg		Analyzed By: AC				
Analyte	Result	Reporting Limit	Analyzed	Method Blank	BS	% Recovery	True Value QC	RPD	Qualifier
Chloride	<16.0	16.0	11/25/2025	ND	464	116	400	7.14	

TPH 8015M			mg/kg		Analyzed By: MS				
Analyte	Result	Reporting Limit	Analyzed	Method Blank	BS	% Recovery	True Value QC	RPD	Qualifier
GRO C6-C10*	<10.0	10.0	11/25/2025	ND	174	86.8	200	1.10	
DRO >C10-C28*	<10.0	10.0	11/25/2025	ND	188	94.1	200	2.24	
EXT DRO >C28-C36	<10.0	10.0	11/25/2025	ND					

Surrogate: 1-Chlorooctane 84.7 % 52.4-130

Surrogate: 1-Chlorooctadecane 84.4 % 39.9-141

Cardinal Laboratories

*=Accredited Analyte

PLEASE NOTE: Liability and Damages. Cardinal's liability and client's exclusive remedy for any claim arising, whether based in contract or tort, shall be limited to the amount paid by client for analyses. All claims, including those for negligence and any other cause whatsoever shall be deemed waived unless made in writing and received by Cardinal within thirty (30) days after completion of the applicable service. In no event shall Cardinal be liable for incidental or consequential damages, including, without limitation, business interruptions, loss of use, or loss of profits incurred by client, its subsidiaries, affiliates or successors arising out of or related to the performance of the services hereunder by Cardinal, regardless of whether such claim is based upon any of the above stated reasons or otherwise. Results relate only to the samples identified above. This report shall not be reproduced except in full with written approval of Cardinal Laboratories.

Celey D. Keene, Lab Director/Quality Manager



PHONE (575) 393-2326 ° 101 E. MARLAND ° HOBBS, NM 88240

Analytical Results For:

K 5 SERVICES, LLC
 ROBERT ARMSTRONG
 711 SAN ANTONIO ST.
 MASON TX, 76856
 Fax To:

Received: 11/21/2025
 Reported: 12/01/2025
 Project Name: SELECT SPILL
 Project Number: K5-25B-820
 Project Location: 32.424106, -103.694389

Sampling Date: 11/21/2025
 Sampling Type: Soil
 Sampling Condition: Cool & Intact
 Sample Received By: Tamara Oldaker

Sample ID: HP-13-S (H257360-21)

BTEX 8021B		mg/kg		Analyzed By: JH						
Analyte	Result	Reporting Limit	Analyzed	Method Blank	BS	% Recovery	True Value QC	RPD	Qualifier	
Benzene*	<0.050	0.050	11/25/2025	ND	1.82	91.1	2.00	2.38		
Toluene*	<0.050	0.050	11/25/2025	ND	1.87	93.4	2.00	2.02		
Ethylbenzene*	<0.050	0.050	11/25/2025	ND	1.82	91.1	2.00	3.40		
Total Xylenes*	<0.150	0.150	11/25/2025	ND	5.46	90.9	6.00	2.83		
Total BTEX	<0.300	0.300	11/25/2025	ND						

Surrogate: 4-Bromofluorobenzene (PIE) 107 % 70.4-141

Chloride, SM4500Cl-B		mg/kg		Analyzed By: AC						
Analyte	Result	Reporting Limit	Analyzed	Method Blank	BS	% Recovery	True Value QC	RPD	Qualifier	
Chloride	<16.0	16.0	11/25/2025	ND	464	116	400	7.14		

TPH 8015M		mg/kg		Analyzed By: MS						
Analyte	Result	Reporting Limit	Analyzed	Method Blank	BS	% Recovery	True Value QC	RPD	Qualifier	
GRO C6-C10*	<10.0	10.0	11/25/2025	ND	174	86.8	200	1.10		
DRO >C10-C28*	<10.0	10.0	11/25/2025	ND	188	94.1	200	2.24		
EXT DRO >C28-C36	<10.0	10.0	11/25/2025	ND						

Surrogate: 1-Chlorooctane 75.7 % 52.4-130

Surrogate: 1-Chlorooctadecane 75.6 % 39.9-141

Cardinal Laboratories

*=Accredited Analyte

PLEASE NOTE: Liability and Damages. Cardinal's liability and client's exclusive remedy for any claim arising, whether based in contract or tort, shall be limited to the amount paid by client for analyses. All claims, including those for negligence and any other cause whatsoever shall be deemed waived unless made in writing and received by Cardinal within thirty (30) days after completion of the applicable services. In no event shall Cardinal be liable for incidental or consequential damages, including, without limitation, business interruptions, loss of use, or loss of profits incurred by client, its subsidiaries, affiliates or successors arising out of or related to the performance of the services hereunder by Cardinal, regardless of whether such claim is based upon any of the above stated reasons or otherwise. Results relate only to the samples identified above. This report shall not be reproduced except in full with written approval of Cardinal Laboratories.

Celey D. Keene, Lab Director/Quality Manager



PHONE (575) 393-2326 ° 101 E. MARLAND ° HOBBS, NM 88240

Analytical Results For:

K 5 SERVICES, LLC
 ROBERT ARMSTRONG
 711 SAN ANTONIO ST.
 MASON TX, 76856
 Fax To:

Received:	11/21/2025	Sampling Date:	11/21/2025
Reported:	12/01/2025	Sampling Type:	Soil
Project Name:	SELECT SPILL	Sampling Condition:	Cool & Intact
Project Number:	K5-25B-820	Sample Received By:	Tamara Oldaker
Project Location:	32.424106, -103.694389		

Sample ID: HP-14-S (H257360-22)

BTEX 8021B		mg/kg		Analyzed By: JH						
Analyte	Result	Reporting Limit	Analyzed	Method Blank	BS	% Recovery	True Value QC	RPD	Qualifier	
Benzene*	<0.050	0.050	11/25/2025	ND	1.82	91.1	2.00	2.38		
Toluene*	<0.050	0.050	11/25/2025	ND	1.87	93.4	2.00	2.02		
Ethylbenzene*	<0.050	0.050	11/25/2025	ND	1.82	91.1	2.00	3.40		
Total Xylenes*	<0.150	0.150	11/25/2025	ND	5.46	90.9	6.00	2.83		
Total BTEX	<0.300	0.300	11/25/2025	ND						

Surrogate: 4-Bromofluorobenzene (PIC) 106 % 70.4-141

Chloride, SM4500Cl-B		mg/kg		Analyzed By: AC						
Analyte	Result	Reporting Limit	Analyzed	Method Blank	BS	% Recovery	True Value QC	RPD	Qualifier	
Chloride	<16.0	16.0	11/25/2025	ND	464	116	400	7.14		

TPH 8015M		mg/kg		Analyzed By: MS						
Analyte	Result	Reporting Limit	Analyzed	Method Blank	BS	% Recovery	True Value QC	RPD	Qualifier	
GRO C6-C10*	<10.0	10.0	11/25/2025	ND	174	86.8	200	1.10		
DRO >C10-C28*	<10.0	10.0	11/25/2025	ND	188	94.1	200	2.24		
EXT DRO >C28-C36	<10.0	10.0	11/25/2025	ND						

Surrogate: 1-Chlorooctane 76.5 % 52.4-130

Surrogate: 1-Chlorooctadecane 77.1 % 39.9-141

Cardinal Laboratories

*=Accredited Analyte

PLEASE NOTE: Liability and Damages. Cardinal's liability and client's exclusive remedy for any claim arising, whether based in contract or tort, shall be limited to the amount paid by client for analyses. All claims, including those for negligence and any other cause whatsoever shall be deemed waived unless made in writing and received by Cardinal within thirty (30) days after completion of the applicable service. In no event shall Cardinal be liable for incidental or consequential damages, including, without limitation, business interruptions, loss of use, or loss of profits incurred by client, its subsidiaries, affiliates or successors arising out of or related to the performance of the services hereunder by Cardinal, regardless of whether such claim is based upon any of the above stated reasons or otherwise. Results relate only to the samples identified above. This report shall not be reproduced except in full with written approval of Cardinal Laboratories.

Celey D. Keene, Lab Director/Quality Manager



PHONE (575) 393-2326 ° 101 E. MARLAND ° HOBBS, NM 88240

Analytical Results For:

K 5 SERVICES, LLC
 ROBERT ARMSTRONG
 711 SAN ANTONIO ST.
 MASON TX, 76856
 Fax To:

Received: 11/21/2025
 Reported: 12/01/2025
 Project Name: SELECT SPILL
 Project Number: K5-25B-820
 Project Location: 32.424106, -103.694389

Sampling Date: 11/21/2025
 Sampling Type: Soil
 Sampling Condition: Cool & Intact
 Sample Received By: Tamara Oldaker

Sample ID: HP-15-S (H257360-23)

BTEX 8021B		mg/kg		Analyzed By: JH					
Analyte	Result	Reporting Limit	Analyzed	Method Blank	BS	% Recovery	True Value QC	RPD	Qualifier
Benzene*	<0.050	0.050	11/25/2025	ND	1.82	91.1	2.00	2.38	
Toluene*	<0.050	0.050	11/25/2025	ND	1.87	93.4	2.00	2.02	
Ethylbenzene*	<0.050	0.050	11/25/2025	ND	1.82	91.1	2.00	3.40	
Total Xylenes*	<0.150	0.150	11/25/2025	ND	5.46	90.9	6.00	2.83	
Total BTEX	<0.300	0.300	11/25/2025	ND					

Surrogate: 4-Bromofluorobenzene (PIC) 107 % 70.4-141

Chloride, SM4500Cl-B		mg/kg		Analyzed By: AC					
Analyte	Result	Reporting Limit	Analyzed	Method Blank	BS	% Recovery	True Value QC	RPD	Qualifier
Chloride	<16.0	16.0	11/25/2025	ND	464	116	400	7.14	

TPH 8015M		mg/kg		Analyzed By: MS					
Analyte	Result	Reporting Limit	Analyzed	Method Blank	BS	% Recovery	True Value QC	RPD	Qualifier
GRO C6-C10*	<10.0	10.0	11/25/2025	ND	174	86.8	200	1.10	
DRO >C10-C28*	<10.0	10.0	11/25/2025	ND	188	94.1	200	2.24	
EXT DRO >C28-C36	<10.0	10.0	11/25/2025	ND					

Surrogate: 1-Chlorooctane 83.6 % 52.4-130

Surrogate: 1-Chlorooctadecane 84.9 % 39.9-141

Cardinal Laboratories

*=Accredited Analyte

PLEASE NOTE: Liability and Damages. Cardinal's liability and client's exclusive remedy for any claim arising, whether based in contract or tort, shall be limited to the amount paid by client for analyses. All claims, including those for negligence and any other cause whatsoever shall be deemed waived unless made in writing and received by Cardinal within thirty (30) days after completion of the applicable service. In no event shall Cardinal be liable for incidental or consequential damages, including, without limitation, business interruptions, loss of use, or loss of profits incurred by client, its subsidiaries, affiliates or successors arising out of or related to the performance of the services hereunder by Cardinal, regardless of whether such claim is based upon any of the above stated reasons or otherwise. Results relate only to the samples identified above. This report shall not be reproduced except in full with written approval of Cardinal Laboratories.

Celey D. Keene, Lab Director/Quality Manager



PHONE (575) 393-2326 ° 101 E. MARLAND ° HOBBS, NM 88240

Analytical Results For:

K 5 SERVICES, LLC
 ROBERT ARMSTRONG
 711 SAN ANTONIO ST.
 MASON TX, 76856
 Fax To:

Received: 11/21/2025
 Reported: 12/01/2025
 Project Name: SELECT SPILL
 Project Number: K5-25B-820
 Project Location: 32.424106, -103.694389

Sampling Date: 11/21/2025
 Sampling Type: Soil
 Sampling Condition: Cool & Intact
 Sample Received By: Tamara Oldaker

Sample ID: HP-16-S (H257360-24)

BTEX 8021B		mg/kg		Analyzed By: JH					
Analyte	Result	Reporting Limit	Analyzed	Method Blank	BS	% Recovery	True Value QC	RPD	Qualifier
Benzene*	<0.050	0.050	11/25/2025	ND	1.82	91.1	2.00	2.38	
Toluene*	<0.050	0.050	11/25/2025	ND	1.87	93.4	2.00	2.02	
Ethylbenzene*	<0.050	0.050	11/25/2025	ND	1.82	91.1	2.00	3.40	
Total Xylenes*	<0.150	0.150	11/25/2025	ND	5.46	90.9	6.00	2.83	
Total BTEX	<0.300	0.300	11/25/2025	ND					

Surrogate: 4-Bromofluorobenzene (PIE) 109 % 70.4-141

Chloride, SM4500CI-B		mg/kg		Analyzed By: AC					
Analyte	Result	Reporting Limit	Analyzed	Method Blank	BS	% Recovery	True Value QC	RPD	Qualifier
Chloride	<16.0	16.0	11/25/2025	ND	464	116	400	7.14	

TPH 8015M		mg/kg		Analyzed By: MS					
Analyte	Result	Reporting Limit	Analyzed	Method Blank	BS	% Recovery	True Value QC	RPD	Qualifier
GRO C6-C10*	<10.0	10.0	11/25/2025	ND	174	86.8	200	1.10	
DRO >C10-C28*	<10.0	10.0	11/25/2025	ND	188	94.1	200	2.24	
EXT DRO >C28-C36	<10.0	10.0	11/25/2025	ND					

Surrogate: 1-Chlorooctane 78.4 % 52.4-130

Surrogate: 1-Chlorooctadecane 79.0 % 39.9-141

Cardinal Laboratories

*=Accredited Analyte

PLEASE NOTE: Liability and Damages: Cardinal's liability and client's exclusive remedy for any claim arising, whether based in contract or tort, shall be limited to the amount paid by client for analyses. All claims, including those for negligence and any other cause whatsoever shall be deemed waived unless made in writing and received by Cardinal within thirty (30) days after completion of the applicable service. In no event shall Cardinal be liable for incidental or consequential damages, including, without limitation, business interruptions, loss of use, or loss of profits incurred by client, its subsidiaries, affiliates or successors arising out of or related to the performance of the services hereunder by Cardinal, regardless of whether such claim is based upon any of the above stated reasons or otherwise. Results relate only to the samples identified above. This report shall not be reproduced except in full with written approval of Cardinal Laboratories.

Celey D. Keene, Lab Director/Quality Manager



PHONE (575) 393-2326 ° 101 E. MARLAND ° HOBBS, NM 88240

Notes and Definitions

- S-04 The surrogate recovery for this sample is outside of established control limits due to a sample matrix effect.
- QM-07 The spike recovery was outside acceptance limits for the MS and/or MSD. The batch was accepted based on acceptable LCS recovery.
- ND Analyte NOT DETECTED at or above the reporting limit
- RPD Relative Percent Difference
- ** Samples not received at proper temperature of 6°C or below.
- *** Insufficient time to reach temperature.
- Chloride by SM4500Cl-B does not require samples be received at or below 6°C
Samples reported on an as received basis (wet) unless otherwise noted on report

Cardinal Laboratories

*=Accredited Analyte

PLEASE NOTE: Liability and Damages. Cardinal's liability and client's exclusive remedy for any claim arising, whether based in contract or tort, shall be limited to the amount paid by client for analyses. All claims, including those for negligence and any other cause whatsoever shall be deemed waived unless made in writing and received by Cardinal within thirty (30) days after completion of the applicable service. In no event shall Cardinal be liable for incidental or consequential damages, including, without limitation, business interruptions, loss of use, or loss of profits incurred by client, its subsidiaries, affiliates or successors arising out of or related to the performance of the services hereunder by Cardinal, regardless of whether such claim is based upon any of the above stated reasons or otherwise. Results relate only to the samples identified above. This report shall not be reproduced except in full with written approval of Cardinal Laboratories.

Celey D. Keene, Lab Director/Quality Manager



CHAIN-OF-CUSTODY AND ANALYSIS REQUEST

101 East Marland, Hobbs, NM 88240
(575) 393-2326 FAX (575) 393-2476

Page 27 of 29

Company Name: KS Services		BILL TO		ANALYSIS REQUEST											
Project Manager: Robert Armstrong		P.O. #:													
Address: 711 San Antonio St.		Company: KS Services													
City: Mason State: TX Zip: 76856		Attn: Heidi Comey													
Phone #: 325-347-2260 Fax #:		Address: 711 San Antonio St.													
Project #: KS-25B-820 Project Owner:		City: Mason													
Project Name: Select Spill		State: TX Zip: 76856													
Project Location: 32.424106 -103.694389		Phone #: 325-347-2341													
Sampler Name: Ashley Estes		Fax #: 325-347-5305													

Lab I.D.	Sample I.D.	LAB USE ONLY	(GRAB OR C/COMP)	# CONTAINERS	MATRIX							PRESERV		SAMPLING		DATE	TIME	REMARKS
					GROUNDWATER	WASTEWATER	SOIL	OIL	SLUDGE	OTHER	ACID/BASE	ICE / COOL	OTHER					
H257360																		
1	Sp-1-S						X					X			11/21/25			Chloride
2	Sp-2-S						X					X						BTEX
3	Sp-3-S						X					X						TPH
4	Sp-4-S						X					X						
5	Sp-5-S						X					X						
6	Sp-6-S						X					X						
7	Sp-7-S						X					X						
8	Sp-8-S						X					X						
9	Hp-1-S						X					X						
10	Hp-2-S						X					X		11/21/25				

PLEASE NOTE: Liability and Damages. Cardinal's liability and client's exclusive remedy for any claim arising whether based in contract or tort, shall be limited to the amount paid by the client for the analysis. All claims including those for negligence and any other cause whatsoever shall be deemed waived unless made in writing and received by Cardinal within 30 days after completion of the applicable service. In no event shall Cardinal be liable for incidental or consequential damages, including without limitation, business interruptions, loss of use, or loss of profits incurred by client, its subsidiaries, affiliates or successors arising out of or related to the performance of services hereunder by Cardinal, regardless of whether such claim is based upon any of the above stated reasons or otherwise.

0402401K - all

Relinquished By: Ashley Estes	Date: 11-21-25	Received By: Jamara Aldridge	Verbal Result: <input type="checkbox"/> Yes <input checked="" type="checkbox"/> No	Add'l Phone #:
Time: 1536			All Results are emailed. Please provide Email address:	
Relinquished By:	Date:	Received By:	ashley@kservicesllc.com	
Time:			REMARKS:	
Delivered By: (Circle One)	Observed Temp. °C 1.6	Sample Condition	CHECKED BY: (Initials)	Turnaround Time: Standard <input checked="" type="checkbox"/> Rush <input type="checkbox"/>
Sampler - UPS - Bpa - Other:	Corrected Temp. °C 1.9	<input checked="" type="checkbox"/> Cool <input checked="" type="checkbox"/> Intact	AS	Bacteria (only) Sample Condition
FORM 006-R 3.0 02/12/20		<input type="checkbox"/> Yes <input type="checkbox"/> No		<input type="checkbox"/> Cool <input type="checkbox"/> Intact
		<input type="checkbox"/> Yes <input type="checkbox"/> No		<input type="checkbox"/> Yes <input type="checkbox"/> No
				Observed Temp. °C
				Corrected Temp. °C

† Cardinal cannot accept verbal changes. Please email changes to celey.keene@cardinallabnm.com



CHAIN-OF-CUSTODY AND ANALYSIS REQUEST

101 East Marland, Hobbs, NM 88240
(575) 393-2326 FAX (575) 393-2476

Page 28 of 29

Company Name: K5 Services				BILL TO				ANALYSIS REQUEST					
Project Manager: Robert Armstrong				P.O. #:				<div style="font-size: 2em; text-align: center;"> CHLORIDE BTEX TPH </div>					
Address: 711 San Antonio St.				Company: K5 Services									
City: Mason State: TX Zip: 76856				Attn: Heidi Comey									
Phone #: 325-347-2260 Fax #:				Address: 711 San Antonio St.									
Project #: K5-25B-820 Project Owner:				City: Mason									
Project Name: Select Spill				State: TX Zip: 76856									
Project Location: 32.424106, -103.694389				Phone #: 325-347-2341									
Sampler Name: Ashley Estes				Fax #: 325-347-5305									
Lab I.D.	Sample I.D.	GRAB OR (C)OMP # CONTAINERS	MATRIX					PRESERV		SAMPLING		DATE	TIME
			GROUNDWATER	WASTEWATER	SOIL	OIL	SLUDGE	OTHER	ACID/BASE	ICE / COOL	OTHER		
H257360													
11	HP-3-S				X				X			11/2/25	
12	HP-4-S				X				X				
13	HP-5-S				X				X				
14	HP-6-S				X				X				
15	HP-7-S				X				X				
16	HP-8-S				X				X				
17	HP-9-S				X				X				
18	HP-10-S				X				X				
19	HP-11-S				X				X				
20	HP-12-S				X				X		11/2/25		

PLEASE NOTE: Liability and Damages. Cardinal's liability and client's exclusive remedy for any claim arising whether based in contract or tort, shall be limited to the amount paid by the client for the analyses. All claims including those for negligence and any other cause whatsoever shall be deemed waived unless made in writing and received by Cardinal within 30 days after completion of the applicable service. In no event shall Cardinal be liable for incidental or consequential damages, including without limitation, business interruptions, loss of use, or loss of profits incurred by client, its subsidiaries, affiliates or successors arising out of or related to the performance of services hereunder by Cardinal, regardless of whether such claim is based upon any of the above stated reasons or otherwise.

Relinquished By: Ashley Estes	Date: 11/2/25	Received By: Jamara Reddy	Verbal Result: <input type="checkbox"/> Yes <input checked="" type="checkbox"/> No	Add'l Phone #:	
Relinquished By:	Date:	Received By:	All Results are emailed. Please provide Email address: ashley@K5Servicesllc.com		
Delivered By: (Circle One) Sampler - UPS - Bus - Other:	Observed Temp. °C: 1.4	Sample Condition Cool Intact <input checked="" type="checkbox"/> Yes <input type="checkbox"/> No	CHECKED BY: (Initials) AE	Turnaround Time: Standard <input checked="" type="checkbox"/> Rush <input type="checkbox"/>	Bacteria (only) Sample Condition Cool Intact Observed Temp. °C <input type="checkbox"/> Yes <input type="checkbox"/> No <input type="checkbox"/> Yes <input type="checkbox"/> No
	Corrected Temp. °C: 1.9			Thermometer ID #140 Correction Factor +0.3°C	Corrected Temp. °C

† Cardinal cannot accept verbal changes. Please email changes to celey.keene@cardinallabsnm.com



CHAIN-OF-CUSTODY AND ANALYSIS REQUEST

101 East Mariand, Hobbs, NM 88240
(575) 393-2326 FAX (575) 393-2476

Page 29 of 29

Company Name: K5 Services		BILL TO		ANALYSIS REQUEST											
Project Manager: Robert Armstrong		P.O. #:		<div style="font-size: 2em; text-align: center;"> Chloride BTEX TPH </div>											
Address: 711 San Antonio St.		Company: K5 Services													
City: Mason State: TX Zip: 76856		Attn: Heidi Comey													
Phone #: 325-347-2260 Fax #:		Address: 711 San Antonio St.													
Project #: K5-25B-820 Project Owner:		City: Mason													
Project Name: Select Spill		State: TX Zip: 76856													
Project Location: 32.424106, -103.694389		Phone #: 325-347-2341													
Sampler Name: Ashley Estes		Fax #: 325-347-5303													
LAB USE ONLY	Lab I.D.	Sample I.D.	(GRAB OR C/OMP)	# CONTAINERS	MATRIX			PRESERV.	SAMPLING						
					GROUNDWATER	WASTEWATER	SOIL	OIL	SLUDGE	OTHER	ACIDBASE	ICE / COOL	OTHER	DATE	TIME
	H257360						X				X			11/21/05	
	21	HP-13-S					X				X				
	22	HP-14-S					X				X				
	23	HP-15-S					X				X				
	24	HP-16-S					X				X				

PLEASE NOTE: Liability and Damages. Cardinal's liability and client's exclusive remedy for any claim arising whether based in contract or tort, shall be limited to the amount paid by the client for the analyses. All claims including those for negligence and any other cause whatsoever shall be deemed waived unless made in writing and received by Cardinal within 30 days after completion of the applicable service. In no event shall Cardinal be liable for incidental or consequential damages, including without limitation, business interruptions, loss of use, or loss of profits incurred by client, its subsidiaries, affiliates or successors arising out of or related to the performance of services hereunder by Cardinal, regardless of whether such claim is based upon any of the above stated reasons or otherwise.

Relinquished By: Ashley Estes	Date: 11/21/05	Received By: Jamara Blakely	Verbal Result: <input type="checkbox"/> Yes <input checked="" type="checkbox"/> No	Add'l Phone #:
Relinquished By:	Date:	Received By:	All Results are emailed. Please provide Email address: ashley@K5Servicesllc.com	
Delivered By: (Circle One) Sampler - UPS - Bus - Other:	Observed Temp. °C 14	Sample Condition Cool Intact <input checked="" type="checkbox"/> Yes <input type="checkbox"/> No	CHECKED BY: [Signature]	Turnaround Time: <input checked="" type="checkbox"/> Standard <input type="checkbox"/> Rush
	Corrected Temp. °C 1.9		Thermometer ID #140 Correction Factor +0.3°C	Bacteria (only) Sample Condition Cool Intact Observed Temp. °C <input type="checkbox"/> Yes <input type="checkbox"/> No <input type="checkbox"/> Yes <input type="checkbox"/> No Corrected Temp. °C

† Cardinal cannot accept verbal changes. Please email changes to celey.keene@cardinallabsnm.com



PHONE (575) 393-2326 ° 101 E. MARLAND ° HOBBS, NM 88240

December 12, 2025

ROBERT ARMSTRONG
K 5 SERVICES, LLC
711 SAN ANTONIO ST.
MASON, TX 76856

RE: SELECT SPILL

Enclosed are the results of analyses for samples received by the laboratory on 12/08/25 10:40.

Cardinal Laboratories is accredited through Texas NELAP under certificate number TX-C25-00101. Accreditation applies to drinking water, non-potable water and solid and chemical materials. All accredited analytes are denoted by an asterisk (*). For a complete list of accredited analytes and matrices visit the TCEQ website at www.tceq.texas.gov/field/qa/lab_accred_certif.html.

Cardinal Laboratories is accredited through the State of Colorado Department of Public Health and Environment for:

Method EPA 552.2	Haloacetic Acids (HAA-5)
Method EPA 524.2	Total Trihalomethanes (TTHM)
Method EPA 524.4	Regulated VOCs (V1, V2, V3)

Accreditation applies to public drinking water matrices.

This report meets NELAP requirements and is made up of a cover page, analytical results, and a copy of the original chain-of-custody. If you have any questions concerning this report, please feel free to contact me.

Sincerely,

A handwritten signature in black ink that reads "Celey D. Keene". The signature is written in a cursive style.

Celey D. Keene
Lab Director/Quality Manager



PHONE (575) 393-2326 ° 101 E. MARLAND ° HOBBS, NM 88240

Analytical Results For:

K 5 SERVICES, LLC
 ROBERT ARMSTRONG
 711 SAN ANTONIO ST.
 MASON TX, 76856
 Fax To:

Received:	12/08/2025	Sampling Date:	12/08/2025
Reported:	12/12/2025	Sampling Type:	Soil
Project Name:	SELECT SPILL	Sampling Condition:	Cool & Intact
Project Number:	NOT GIVEN	Sample Received By:	Shalyn Rodriguez
Project Location:	32.424106, -103.694389		

Sample ID: SP - 1 - 2' (H257598-01)

BTEX 8021B		mg/kg		Analyzed By: JH						
Analyte	Result	Reporting Limit	Analyzed	Method Blank	BS	% Recovery	True Value QC	RPD	Qualifier	
Benzene*	<0.050	0.050	12/08/2025	ND	1.98	99.1	2.00	5.06		
Toluene*	<0.050	0.050	12/08/2025	ND	1.98	98.9	2.00	4.31		
Ethylbenzene*	<0.050	0.050	12/08/2025	ND	1.89	94.7	2.00	3.37		
Total Xylenes*	<0.150	0.150	12/08/2025	ND	5.81	96.9	6.00	3.33		
Total BTEX	<0.300	0.300	12/08/2025	ND						

Surrogate: 4-Bromofluorobenzene (PII) 94.2 % 70.4-141

Chloride, SM4500Cl-B		mg/kg		Analyzed By: HM						
Analyte	Result	Reporting Limit	Analyzed	Method Blank	BS	% Recovery	True Value QC	RPD	Qualifier	
Chloride	<16.0	16.0	12/08/2025	ND	448	112	400	0.00		

TPH 8015M		mg/kg		Analyzed By: MS						
Analyte	Result	Reporting Limit	Analyzed	Method Blank	BS	% Recovery	True Value QC	RPD	Qualifier	
GRO C6-C10*	<10.0	10.0	12/08/2025	ND	205	102	200	0.601		
DRO >C10-C28*	<10.0	10.0	12/08/2025	ND	208	104	200	0.0707		
EXT DRO >C28-C36	<10.0	10.0	12/08/2025	ND						

Surrogate: 1-Chlorooctane 109 % 52.4-130

Surrogate: 1-Chlorooctadecane 107 % 39.9-141

Cardinal Laboratories

*=Accredited Analyte

PLEASE NOTE: Liability and Damages. Cardinal's liability and client's exclusive remedy for any claim arising, whether based in contract or tort, shall be limited to the amount paid by client for analyses. All claims, including those for negligence and any other cause whatsoever shall be deemed waived unless made in writing and received by Cardinal within thirty (30) days after completion of the applicable service. In no event shall Cardinal be liable for incidental or consequential damages, including, without limitation, business interruptions, loss of use, or loss of profits incurred by client, its subsidiaries, affiliates or successors arising out of or related to the performance of the services hereunder by Cardinal, regardless of whether such claim is based upon any of the above stated reasons or otherwise. Results relate only to the samples identified above. This report shall not be reproduced except in full with written approval of Cardinal Laboratories.

Celey D. Keene, Lab Director/Quality Manager



PHONE (575) 393-2326 ° 101 E. MARLAND ° HOBBS, NM 88240

Analytical Results For:

K 5 SERVICES, LLC
 ROBERT ARMSTRONG
 711 SAN ANTONIO ST.
 MASON TX, 76856
 Fax To:

Received: 12/08/2025
 Reported: 12/12/2025
 Project Name: SELECT SPILL
 Project Number: NOT GIVEN
 Project Location: 32.424106, -103.694389

Sampling Date: 12/08/2025
 Sampling Type: Soil
 Sampling Condition: Cool & Intact
 Sample Received By: Shalyn Rodriguez

Sample ID: SP - 2 - 2' (H257598-02)

BTEX 8021B		mg/kg		Analyzed By: JH						
Analyte	Result	Reporting Limit	Analyzed	Method Blank	BS	% Recovery	True Value QC	RPD	Qualifier	
Benzene*	<0.050	0.050	12/08/2025	ND	1.98	99.1	2.00	5.06		
Toluene*	<0.050	0.050	12/08/2025	ND	1.98	98.9	2.00	4.31		
Ethylbenzene*	<0.050	0.050	12/08/2025	ND	1.89	94.7	2.00	3.37		
Total Xylenes*	<0.150	0.150	12/08/2025	ND	5.81	96.9	6.00	3.33		
Total BTEX	<0.300	0.300	12/08/2025	ND						

Surrogate: 4-Bromofluorobenzene (PIE) 92.8 % 70.4-141

Chloride, SM4500Cl-B		mg/kg		Analyzed By: HM						
Analyte	Result	Reporting Limit	Analyzed	Method Blank	BS	% Recovery	True Value QC	RPD	Qualifier	
Chloride	<16.0	16.0	12/08/2025	ND	448	112	400	0.00		

TPH 8015M		mg/kg		Analyzed By: MS						
Analyte	Result	Reporting Limit	Analyzed	Method Blank	BS	% Recovery	True Value QC	RPD	Qualifier	
GRO C6-C10*	<10.0	10.0	12/08/2025	ND	205	102	200	0.601		
DRO >C10-C28*	<10.0	10.0	12/08/2025	ND	208	104	200	0.0707		
EXT DRO >C28-C36	<10.0	10.0	12/08/2025	ND						

Surrogate: 1-Chlorooctane 106 % 52.4-130

Surrogate: 1-Chlorooctadecane 105 % 39.9-141

Cardinal Laboratories

*=Accredited Analyte

PLEASE NOTE: Liability and Damages. Cardinal's liability and client's exclusive remedy for any claim arising, whether based in contract or tort, shall be limited to the amount paid by client for analyses. All claims, including those for negligence and any other cause whatsoever shall be deemed waived unless made in writing and received by Cardinal within thirty (30) days after completion of the applicable service. In no event shall Cardinal be liable for incidental or consequential damages, including, without limitation, business interruptions, loss of use, or loss of profits incurred by client, its subsidiaries, affiliates or successors arising out of or related to the performance of the services hereunder by Cardinal, regardless of whether such claim is based upon any of the above stated reasons or otherwise. Results relate only to the samples identified above. This report shall not be reproduced except in full with written approval of Cardinal Laboratories.

Celey D. Keene, Lab Director/Quality Manager



PHONE (575) 393-2326 ° 101 E. MARLAND ° HOBBS, NM 88240

Analytical Results For:

K 5 SERVICES, LLC
 ROBERT ARMSTRONG
 711 SAN ANTONIO ST.
 MASON TX, 76856
 Fax To:

Received:	12/08/2025	Sampling Date:	12/08/2025
Reported:	12/12/2025	Sampling Type:	Soil
Project Name:	SELECT SPILL	Sampling Condition:	Cool & Intact
Project Number:	NOT GIVEN	Sample Received By:	Shalyn Rodriguez
Project Location:	32.424106, -103.694389		

Sample ID: SP - 3 - 2' (H257598-03)

BTEX 8021B		mg/kg		Analyzed By: JH						
Analyte	Result	Reporting Limit	Analyzed	Method Blank	BS	% Recovery	True Value QC	RPD	Qualifier	
Benzene*	<0.050	0.050	12/08/2025	ND	1.98	99.1	2.00	5.06		
Toluene*	<0.050	0.050	12/08/2025	ND	1.98	98.9	2.00	4.31		
Ethylbenzene*	<0.050	0.050	12/08/2025	ND	1.89	94.7	2.00	3.37		
Total Xylenes*	<0.150	0.150	12/08/2025	ND	5.81	96.9	6.00	3.33		
Total BTEX	<0.300	0.300	12/08/2025	ND						

Surrogate: 4-Bromofluorobenzene (PIL) 93.8 % 70.4-141

Chloride, SM4500Cl-B		mg/kg		Analyzed By: HM						
Analyte	Result	Reporting Limit	Analyzed	Method Blank	BS	% Recovery	True Value QC	RPD	Qualifier	
Chloride	<16.0	16.0	12/08/2025	ND	448	112	400	0.00		

TPH 8015M		mg/kg		Analyzed By: MS						
Analyte	Result	Reporting Limit	Analyzed	Method Blank	BS	% Recovery	True Value QC	RPD	Qualifier	
GRO C6-C10*	<10.0	10.0	12/08/2025	ND	205	102	200	0.601		
DRO >C10-C28*	<10.0	10.0	12/08/2025	ND	208	104	200	0.0707		
EXT DRO >C28-C36	<10.0	10.0	12/08/2025	ND						

Surrogate: 1-Chlorooctane 109 % 52.4-130

Surrogate: 1-Chlorooctadecane 112 % 39.9-141

Cardinal Laboratories

*=Accredited Analyte

PLEASE NOTE: Liability and Damages. Cardinal's liability and client's exclusive remedy for any claim arising, whether based in contract or tort, shall be limited to the amount paid by client for analyses. All claims, including those for negligence and any other cause whatsoever shall be deemed waived unless made in writing and received by Cardinal within thirty (30) days after completion of the applicable services. In no event shall Cardinal be liable for incidental or consequential damages, including, without limitation, business interruptions, loss of use, or loss of profits incurred by client, its subsidiaries, affiliates or successors arising out of or related to the performance of the services hereunder by Cardinal, regardless of whether such claim is based upon any of the above stated reasons or otherwise. Results relate only to the samples identified above. This report shall not be reproduced except in full with written approval of Cardinal Laboratories.

Celey D. Keene, Lab Director/Quality Manager



PHONE (575) 393-2326 ° 101 E. MARLAND ° HOBBS, NM 88240

Analytical Results For:

K 5 SERVICES, LLC
 ROBERT ARMSTRONG
 711 SAN ANTONIO ST.
 MASON TX, 76856
 Fax To:

Received: 12/08/2025
 Reported: 12/12/2025
 Project Name: SELECT SPILL
 Project Number: NOT GIVEN
 Project Location: 32.424106, -103.694389

Sampling Date: 12/08/2025
 Sampling Type: Soil
 Sampling Condition: Cool & Intact
 Sample Received By: Shalyn Rodriguez

Sample ID: SP - 4 - 2' (H257598-04)

BTEX 8021B		mg/kg		Analyzed By: JH						
Analyte	Result	Reporting Limit	Analyzed	Method Blank	BS	% Recovery	True Value QC	RPD	Qualifier	
Benzene*	<0.050	0.050	12/08/2025	ND	1.98	99.1	2.00	5.06		
Toluene*	<0.050	0.050	12/08/2025	ND	1.98	98.9	2.00	4.31		
Ethylbenzene*	<0.050	0.050	12/08/2025	ND	1.89	94.7	2.00	3.37		
Total Xylenes*	<0.150	0.150	12/08/2025	ND	5.81	96.9	6.00	3.33		
Total BTEX	<0.300	0.300	12/08/2025	ND						

Surrogate: 4-Bromofluorobenzene (PIC) 93.5 % 70.4-141

Chloride, SM4500CI-B		mg/kg		Analyzed By: HM						
Analyte	Result	Reporting Limit	Analyzed	Method Blank	BS	% Recovery	True Value QC	RPD	Qualifier	
Chloride	<16.0	16.0	12/08/2025	ND	448	112	400	0.00		

TPH 8015M		mg/kg		Analyzed By: ms						
Analyte	Result	Reporting Limit	Analyzed	Method Blank	BS	% Recovery	True Value QC	RPD	Qualifier	
GRO C6-C10*	<10.0	10.0	12/08/2025	ND	225	113	200	0.439		
DRO >C10-C28*	<10.0	10.0	12/08/2025	ND	241	120	200	2.10		
EXT DRO >C28-C36	<10.0	10.0	12/08/2025	ND						

Surrogate: 1-Chlorooctane 109 % 52.4-130

Surrogate: 1-Chlorooctadecane 107 % 39.9-141

Cardinal Laboratories

*=Accredited Analyte

PLEASE NOTE: Liability and Damages. Cardinal's liability and client's exclusive remedy for any claim arising, whether based in contract or tort, shall be limited to the amount paid by client for analyses. All claims, including those for negligence and any other cause whatsoever shall be deemed waived unless made in writing and received by Cardinal within thirty (30) days after completion of the applicable service. In no event shall Cardinal be liable for incidental or consequential damages, including, without limitation, business interruptions, loss of use, or loss of profits incurred by client, its subsidiaries, affiliates or successors arising out of or related to the performance of the services hereunder by Cardinal, regardless of whether such claim is based upon any of the above stated reasons or otherwise. Results relate only to the samples identified above. This report shall not be reproduced except in full with written approval of Cardinal Laboratories.

Celey D. Keene, Lab Director/Quality Manager



PHONE (575) 393-2326 ° 101 E. MARLAND ° HOBBS, NM 88240

Analytical Results For:

K 5 SERVICES, LLC
 ROBERT ARMSTRONG
 711 SAN ANTONIO ST.
 MASON TX, 76856
 Fax To:

Received:	12/08/2025	Sampling Date:	12/08/2025
Reported:	12/12/2025	Sampling Type:	Soil
Project Name:	SELECT SPILL	Sampling Condition:	Cool & Intact
Project Number:	NOT GIVEN	Sample Received By:	Shalyn Rodriguez
Project Location:	32.424106, -103.694389		

Sample ID: SP - 5 - 2' (H257598-05)

BTEX 8021B		mg/kg		Analyzed By: JH					
Analyte	Result	Reporting Limit	Analyzed	Method Blank	BS	% Recovery	True Value QC	RPD	Qualifier
Benzene*	<0.050	0.050	12/08/2025	ND	1.98	99.1	2.00	5.06	
Toluene*	<0.050	0.050	12/08/2025	ND	1.98	98.9	2.00	4.31	
Ethylbenzene*	<0.050	0.050	12/08/2025	ND	1.89	94.7	2.00	3.37	
Total Xylenes*	<0.150	0.150	12/08/2025	ND	5.81	96.9	6.00	3.33	
Total BTEX	<0.300	0.300	12/08/2025	ND					

Surrogate: 4-Bromofluorobenzene (PIE) 92.5 % 70.4-141

Chloride, SM4500Cl-B		mg/kg		Analyzed By: HM					
Analyte	Result	Reporting Limit	Analyzed	Method Blank	BS	% Recovery	True Value QC	RPD	Qualifier
Chloride	<16.0	16.0	12/08/2025	ND	448	112	400	0.00	

TPH 8015M		mg/kg		Analyzed By: ms					
Analyte	Result	Reporting Limit	Analyzed	Method Blank	BS	% Recovery	True Value QC	RPD	Qualifier
GRO C6-C10*	<10.0	10.0	12/08/2025	ND	225	113	200	0.439	
DRO >C10-C28*	<10.0	10.0	12/08/2025	ND	241	120	200	2.10	
EXT DRO >C28-C36	<10.0	10.0	12/08/2025	ND					

Surrogate: 1-Chlorooctane 114 % 52.4-130

Surrogate: 1-Chlorooctadecane 114 % 39.9-141

Cardinal Laboratories

*=Accredited Analyte

PLEASE NOTE: Liability and Damages. Cardinal's liability and client's exclusive remedy for any claim arising, whether based in contract or tort, shall be limited to the amount paid by client for analyses. All claims, including those for negligence and any other cause whatsoever shall be deemed waived unless made in writing and received by Cardinal within thirty (30) days after completion of the applicable service. In no event shall Cardinal be liable for incidental or consequential damages, including, without limitation, business interruptions, loss of use, or loss of profits incurred by client, its subsidiaries, affiliates or successors arising out of or related to the performance of the services hereunder by Cardinal, regardless of whether such claim is based upon any of the above stated reasons or otherwise. Results relate only to the samples identified above. This report shall not be reproduced except in full with written approval of Cardinal Laboratories.

Celey D. Keene, Lab Director/Quality Manager



PHONE (575) 393-2326 ° 101 E. MARLAND ° HOBBS, NM 88240

Analytical Results For:

K 5 SERVICES, LLC
 ROBERT ARMSTRONG
 711 SAN ANTONIO ST.
 MASON TX, 76856
 Fax To:

Received:	12/08/2025	Sampling Date:	12/08/2025
Reported:	12/12/2025	Sampling Type:	Soil
Project Name:	SELECT SPILL	Sampling Condition:	Cool & Intact
Project Number:	NOT GIVEN	Sample Received By:	Shalyn Rodriguez
Project Location:	32.424106, -103.694389		

Sample ID: SP - 6 - 2' (H257598-06)

BTEX 8021B		mg/kg		Analyzed By: JH						
Analyte	Result	Reporting Limit	Analyzed	Method Blank	BS	% Recovery	True Value QC	RPD	Qualifier	
Benzene*	<0.050	0.050	12/08/2025	ND	1.98	99.1	2.00	5.06		
Toluene*	<0.050	0.050	12/08/2025	ND	1.98	98.9	2.00	4.31		
Ethylbenzene*	<0.050	0.050	12/08/2025	ND	1.89	94.7	2.00	3.37		
Total Xylenes*	<0.150	0.150	12/08/2025	ND	5.81	96.9	6.00	3.33		
Total BTEX	<0.300	0.300	12/08/2025	ND						

Surrogate: 4-Bromofluorobenzene (PIC) 93.1 % 70.4-141

Chloride, SM4500Cl-B		mg/kg		Analyzed By: HM						
Analyte	Result	Reporting Limit	Analyzed	Method Blank	BS	% Recovery	True Value QC	RPD	Qualifier	
Chloride	<16.0	16.0	12/08/2025	ND	448	112	400	0.00		

TPH 8015M		mg/kg		Analyzed By: ms						
Analyte	Result	Reporting Limit	Analyzed	Method Blank	BS	% Recovery	True Value QC	RPD	Qualifier	
GRO C6-C10*	<10.0	10.0	12/08/2025	ND	225	113	200	0.439		
DRO >C10-C28*	<10.0	10.0	12/08/2025	ND	241	120	200	2.10		
EXT DRO >C28-C36	<10.0	10.0	12/08/2025	ND						

Surrogate: 1-Chlorooctane 118 % 52.4-130

Surrogate: 1-Chlorooctadecane 118 % 39.9-141

Cardinal Laboratories

*=Accredited Analyte

PLEASE NOTE: Liability and Damages. Cardinal's liability and client's exclusive remedy for any claim arising, whether based in contract or tort, shall be limited to the amount paid by client for analyses. All claims, including those for negligence and any other cause whatsoever shall be deemed waived unless made in writing and received by Cardinal within thirty (30) days after completion of the applicable services. In no event shall Cardinal be liable for incidental or consequential damages, including, without limitation, business interruptions, loss of use, or loss of profits incurred by client, its subsidiaries, affiliates or successors arising out of or related to the performance of the services hereunder by Cardinal, regardless of whether such claim is based upon any of the above stated reasons or otherwise. Results relate only to the samples identified above. This report shall not be reproduced except in full with written approval of Cardinal Laboratories.

Celey D. Keene, Lab Director/Quality Manager



PHONE (575) 393-2326 • 101 E. MARLAND • HOBBS, NM 88240

Analytical Results For:

K 5 SERVICES, LLC
 ROBERT ARMSTRONG
 711 SAN ANTONIO ST.
 MASON TX, 76856
 Fax To:

Received:	12/08/2025	Sampling Date:	12/08/2025
Reported:	12/12/2025	Sampling Type:	Soil
Project Name:	SELECT SPILL	Sampling Condition:	Cool & Intact
Project Number:	NOT GIVEN	Sample Received By:	Shalyn Rodriguez
Project Location:	32.424106, -103.694389		

Sample ID: SP - 7 - 2' (H257598-07)

BTEX 8021B		mg/kg		Analyzed By: JH					
Analyte	Result	Reporting Limit	Analyzed	Method Blank	BS	% Recovery	True Value QC	RPD	Qualifier
Benzene*	<0.050	0.050	12/08/2025	ND	1.98	99.1	2.00	5.06	
Toluene*	<0.050	0.050	12/08/2025	ND	1.98	98.9	2.00	4.31	
Ethylbenzene*	<0.050	0.050	12/08/2025	ND	1.89	94.7	2.00	3.37	
Total Xylenes*	<0.150	0.150	12/08/2025	ND	5.81	96.9	6.00	3.33	
Total BTEX	<0.300	0.300	12/08/2025	ND					

Surrogate: 4-Bromofluorobenzene (PIE) 93.4 % 70.4-141

Chloride, SM4500Cl-B		mg/kg		Analyzed By: HM					
Analyte	Result	Reporting Limit	Analyzed	Method Blank	BS	% Recovery	True Value QC	RPD	Qualifier
Chloride	<16.0	16.0	12/08/2025	ND	448	112	400	0.00	

TPH 8015M		mg/kg		Analyzed By: ms					
Analyte	Result	Reporting Limit	Analyzed	Method Blank	BS	% Recovery	True Value QC	RPD	Qualifier
GRO C6-C10*	<10.0	10.0	12/08/2025	ND	225	113	200	0.439	
DRO >C10-C28*	<10.0	10.0	12/08/2025	ND	241	120	200	2.10	
EXT DRO >C28-C36	<10.0	10.0	12/08/2025	ND					

Surrogate: 1-Chlorooctane 119 % 52.4-130

Surrogate: 1-Chlorooctadecane 119 % 39.9-141

Cardinal Laboratories

*=Accredited Analyte

PLEASE NOTE: Liability and Damages. Cardinal's liability and client's exclusive remedy for any claim arising, whether based in contract or tort, shall be limited to the amount paid by client for analyses. All claims, including those for negligence and any other cause whatsoever shall be deemed waived unless made in writing and received by Cardinal within thirty (30) days after completion of the applicable service. In no event shall Cardinal be liable for incidental or consequential damages, including, without limitation, business interruptions, loss of use, or loss of profits incurred by client, its subsidiaries, affiliates or successors arising out of or related to the performance of the services hereunder by Cardinal, regardless of whether such claim is based upon any of the above stated reasons or otherwise. Results relate only to the samples identified above. This report shall not be reproduced except in full with written approval of Cardinal Laboratories.

Celey D. Keene, Lab Director/Quality Manager



PHONE (575) 393-2326 • 101 E. MARLAND • HOBBS, NM 88240

Analytical Results For:

K 5 SERVICES, LLC
 ROBERT ARMSTRONG
 711 SAN ANTONIO ST.
 MASON TX, 76856
 Fax To:

Received:	12/08/2025	Sampling Date:	12/08/2025
Reported:	12/12/2025	Sampling Type:	Soil
Project Name:	SELECT SPILL	Sampling Condition:	Cool & Intact
Project Number:	NOT GIVEN	Sample Received By:	Shalyn Rodriguez
Project Location:	32.424106, -103.694389		

Sample ID: SP - 8 - 2' (H257598-08)

BTEX 8021B		mg/kg		Analyzed By: JH						
Analyte	Result	Reporting Limit	Analyzed	Method Blank	BS	% Recovery	True Value QC	RPD	Qualifier	
Benzene*	<0.050	0.050	12/08/2025	ND	1.98	99.1	2.00	5.06		
Toluene*	<0.050	0.050	12/08/2025	ND	1.98	98.9	2.00	4.31		
Ethylbenzene*	<0.050	0.050	12/08/2025	ND	1.89	94.7	2.00	3.37		
Total Xylenes*	<0.150	0.150	12/08/2025	ND	5.81	96.9	6.00	3.33		
Total BTEX	<0.300	0.300	12/08/2025	ND						

Surrogate: 4-Bromofluorobenzene (PII) 93.2 % 70.4-141

Chloride, SM4500Cl-B		mg/kg		Analyzed By: HM						
Analyte	Result	Reporting Limit	Analyzed	Method Blank	BS	% Recovery	True Value QC	RPD	Qualifier	
Chloride	<16.0	16.0	12/08/2025	ND	448	112	400	0.00		

TPH 8015M		mg/kg		Analyzed By: ms						
Analyte	Result	Reporting Limit	Analyzed	Method Blank	BS	% Recovery	True Value QC	RPD	Qualifier	
GRO C6-C10*	<10.0	10.0	12/08/2025	ND	225	113	200	0.439		
DRO >C10-C28*	<10.0	10.0	12/08/2025	ND	241	120	200	2.10		
EXT DRO >C28-C36	<10.0	10.0	12/08/2025	ND						

Surrogate: 1-Chlorooctane 112 % 52.4-130

Surrogate: 1-Chlorooctadecane 113 % 39.9-141

Cardinal Laboratories

*=Accredited Analyte

PLEASE NOTE: Liability and Damages. Cardinal's liability and client's exclusive remedy for any claim arising, whether based in contract or tort, shall be limited to the amount paid by client for analyses. All claims, including those for negligence and any other cause whatsoever shall be deemed waived unless made in writing and received by Cardinal within thirty (30) days after completion of the applicable service. In no event shall Cardinal be liable for incidental or consequential damages, including, without limitation, business interruptions, loss of use, or loss of profits incurred by client, its subsidiaries, affiliates or successors arising out of or related to the performance of the services hereunder by Cardinal, regardless of whether such claim is based upon any of the above stated reasons or otherwise. Results relate only to the samples identified above. This report shall not be reproduced except in full with written approval of Cardinal Laboratories.

Celey D. Keene, Lab Director/Quality Manager



PHONE (575) 393-2326 ° 101 E. MARLAND ° HOBBS, NM 88240

Analytical Results For:

K 5 SERVICES, LLC
 ROBERT ARMSTRONG
 711 SAN ANTONIO ST.
 MASON TX, 76856
 Fax To:

Received:	12/08/2025	Sampling Date:	12/08/2025
Reported:	12/12/2025	Sampling Type:	Soil
Project Name:	SELECT SPILL	Sampling Condition:	Cool & Intact
Project Number:	NOT GIVEN	Sample Received By:	Shalyn Rodriguez
Project Location:	32.424106, -103.694389		

Sample ID: SP - 9 - 2' (H257598-09)

BTEX 8021B		mg/kg		Analyzed By: JH					
Analyte	Result	Reporting Limit	Analyzed	Method Blank	BS	% Recovery	True Value QC	RPD	Qualifier
Benzene*	<0.050	0.050	12/08/2025	ND	1.98	99.1	2.00	5.06	
Toluene*	<0.050	0.050	12/08/2025	ND	1.98	98.9	2.00	4.31	
Ethylbenzene*	<0.050	0.050	12/08/2025	ND	1.89	94.7	2.00	3.37	
Total Xylenes*	<0.150	0.150	12/08/2025	ND	5.81	96.9	6.00	3.33	
Total BTEX	<0.300	0.300	12/08/2025	ND					

Surrogate: 4-Bromofluorobenzene (PIE) 93.7 % 70.4-141

Chloride, SM4500Cl-B		mg/kg		Analyzed By: HM					
Analyte	Result	Reporting Limit	Analyzed	Method Blank	BS	% Recovery	True Value QC	RPD	Qualifier
Chloride	<16.0	16.0	12/08/2025	ND	448	112	400	0.00	

TPH 8015M		mg/kg		Analyzed By: ms					
Analyte	Result	Reporting Limit	Analyzed	Method Blank	BS	% Recovery	True Value QC	RPD	Qualifier
GRO C6-C10*	<10.0	10.0	12/08/2025	ND	225	113	200	0.439	
DRO >C10-C28*	<10.0	10.0	12/08/2025	ND	241	120	200	2.10	
EXT DRO >C28-C36	<10.0	10.0	12/08/2025	ND					

Surrogate: 1-Chlorooctane 117 % 52.4-130

Surrogate: 1-Chlorooctadecane 112 % 39.9-141

Cardinal Laboratories

*=Accredited Analyte

PLEASE NOTE: Liability and Damages: Cardinal's liability and client's exclusive remedy for any claim arising, whether based in contract or tort, shall be limited to the amount paid by client for analyses. All claims, including those for negligence and any other cause whatsoever shall be deemed waived unless made in writing and received by Cardinal within thirty (30) days after completion of the applicable service. In no event shall Cardinal be liable for incidental or consequential damages, including, without limitation, business interruptions, loss of use, or loss of profits incurred by client, its subsidiaries, affiliates or successors arising out of or related to the performance of the services hereunder by Cardinal, regardless of whether such claim is based upon any of the above stated reasons or otherwise. Results relate only to the samples identified above. This report shall not be reproduced except in full with written approval of Cardinal Laboratories.

Celey D. Keene, Lab Director/Quality Manager



PHONE (575) 393-2326 ° 101 E. MARLAND ° HOBBS, NM 88240

Analytical Results For:

K 5 SERVICES, LLC
 ROBERT ARMSTRONG
 711 SAN ANTONIO ST.
 MASON TX, 76856
 Fax To:

Received:	12/08/2025	Sampling Date:	12/08/2025
Reported:	12/12/2025	Sampling Type:	Soil
Project Name:	SELECT SPILL	Sampling Condition:	Cool & Intact
Project Number:	NOT GIVEN	Sample Received By:	Shalyn Rodriguez
Project Location:	32.424106, -103.694389		

Sample ID: SP - 10 - 2' (H257598-10)

BTEX 8021B		mg/kg		Analyzed By: JH						
Analyte	Result	Reporting Limit	Analyzed	Method Blank	BS	% Recovery	True Value QC	RPD	Qualifier	
Benzene*	<0.050	0.050	12/08/2025	ND	1.98	99.1	2.00	5.06		
Toluene*	<0.050	0.050	12/08/2025	ND	1.98	98.9	2.00	4.31		
Ethylbenzene*	<0.050	0.050	12/08/2025	ND	1.89	94.7	2.00	3.37		
Total Xylenes*	<0.150	0.150	12/08/2025	ND	5.81	96.9	6.00	3.33		
Total BTEX	<0.300	0.300	12/08/2025	ND						

Surrogate: 4-Bromofluorobenzene (PIE) 92.6 % 70.4-141

Chloride, SM4500Cl-B		mg/kg		Analyzed By: HM						
Analyte	Result	Reporting Limit	Analyzed	Method Blank	BS	% Recovery	True Value QC	RPD	Qualifier	
Chloride	<16.0	16.0	12/08/2025	ND	448	112	400	0.00		

TPH 8015M		mg/kg		Analyzed By: ms						
Analyte	Result	Reporting Limit	Analyzed	Method Blank	BS	% Recovery	True Value QC	RPD	Qualifier	
GRO C6-C10*	<10.0	10.0	12/08/2025	ND	225	113	200	0.439		
DRO >C10-C28*	<10.0	10.0	12/08/2025	ND	241	120	200	2.10		
EXT DRO >C28-C36	<10.0	10.0	12/08/2025	ND						

Surrogate: 1-Chlorooctane 112 % 52.4-130

Surrogate: 1-Chlorooctadecane 112 % 39.9-141

Cardinal Laboratories

*=Accredited Analyte

PLEASE NOTE: Liability and Damages. Cardinal's liability and client's exclusive remedy for any claim arising, whether based in contract or tort, shall be limited to the amount paid by client for analyses. All claims, including those for negligence and any other cause whatsoever shall be deemed waived unless made in writing and received by Cardinal within thirty (30) days after completion of the applicable service. In no event shall Cardinal be liable for incidental or consequential damages, including, without limitation, business interruptions, loss of use, or loss of profits incurred by client, its subsidiaries, affiliates or successors arising out of or related to the performance of the services hereunder by Cardinal, regardless of whether such claim is based upon any of the above stated reasons or otherwise. Results relate only to the samples identified above. This report shall not be reproduced except in full with written approval of Cardinal Laboratories.

Celey D. Keene, Lab Director/Quality Manager



PHONE (575) 393-2326 ° 101 E. MARLAND ° HOBBS, NM 88240

Analytical Results For:

K 5 SERVICES, LLC
 ROBERT ARMSTRONG
 711 SAN ANTONIO ST.
 MASON TX, 76856
 Fax To:

Received:	12/08/2025	Sampling Date:	12/08/2025
Reported:	12/12/2025	Sampling Type:	Soil
Project Name:	SELECT SPILL	Sampling Condition:	Cool & Intact
Project Number:	NOT GIVEN	Sample Received By:	Shalyn Rodriguez
Project Location:	32.424106, -103.694389		

Sample ID: SP - 11 - 2' (H257598-11)

BTEX 8021B		mg/kg		Analyzed By: JH						
Analyte	Result	Reporting Limit	Analyzed	Method Blank	BS	% Recovery	True Value QC	RPD	Qualifier	
Benzene*	<0.050	0.050	12/08/2025	ND	1.98	99.1	2.00	5.06		
Toluene*	<0.050	0.050	12/08/2025	ND	1.98	98.9	2.00	4.31		
Ethylbenzene*	<0.050	0.050	12/08/2025	ND	1.89	94.7	2.00	3.37		
Total Xylenes*	<0.150	0.150	12/08/2025	ND	5.81	96.9	6.00	3.33		
Total BTEX	<0.300	0.300	12/08/2025	ND						

Surrogate: 4-Bromofluorobenzene (PIE) 93.2 % 70.4-141

Chloride, SM4500Cl-B		mg/kg		Analyzed By: HM						
Analyte	Result	Reporting Limit	Analyzed	Method Blank	BS	% Recovery	True Value QC	RPD	Qualifier	
Chloride	<16.0	16.0	12/08/2025	ND	448	112	400	0.00		

TPH 8015M		mg/kg		Analyzed By: ms						
Analyte	Result	Reporting Limit	Analyzed	Method Blank	BS	% Recovery	True Value QC	RPD	Qualifier	
GRO C6-C10*	<10.0	10.0	12/08/2025	ND	225	113	200	0.439		
DRO >C10-C28*	<10.0	10.0	12/08/2025	ND	241	120	200	2.10		
EXT DRO >C28-C36	<10.0	10.0	12/08/2025	ND						

Surrogate: 1-Chlorooctane 111 % 52.4-130

Surrogate: 1-Chlorooctadecane 111 % 39.9-141

Cardinal Laboratories

*=Accredited Analyte

PLEASE NOTE: Liability and Damages. Cardinal's liability and client's exclusive remedy for any claim arising, whether based in contract or tort, shall be limited to the amount paid by client for analyses. All claims, including those for negligence and any other cause whatsoever shall be deemed waived unless made in writing and received by Cardinal within thirty (30) days after completion of the applicable service. In no event shall Cardinal be liable for incidental or consequential damages, including, without limitation, business interruptions, loss of use, or loss of profits incurred by client, its subsidiaries, affiliates or successors arising out of or related to the performance of the services hereunder by Cardinal, regardless of whether such claim is based upon any of the above stated reasons or otherwise. Results relate only to the samples identified above. This report shall not be reproduced except in full with written approval of Cardinal Laboratories.

Celey D. Keene, Lab Director/Quality Manager



PHONE (575) 393-2326 ° 101 E. MARLAND ° HOBBS, NM 88240

Analytical Results For:

K 5 SERVICES, LLC
 ROBERT ARMSTRONG
 711 SAN ANTONIO ST.
 MASON TX, 76856
 Fax To:

Received:	12/08/2025	Sampling Date:	12/08/2025
Reported:	12/12/2025	Sampling Type:	Soil
Project Name:	SELECT SPILL	Sampling Condition:	Cool & Intact
Project Number:	NOT GIVEN	Sample Received By:	Shalyn Rodriguez
Project Location:	32.424106, -103.694389		

Sample ID: SP - 12 - 2' (H257598-12)

BTEX 8021B		mg/kg		Analyzed By: JH					
Analyte	Result	Reporting Limit	Analyzed	Method Blank	BS	% Recovery	True Value QC	RPD	Qualifier
Benzene*	<0.050	0.050	12/08/2025	ND	1.98	99.1	2.00	5.06	
Toluene*	<0.050	0.050	12/08/2025	ND	1.98	98.9	2.00	4.31	
Ethylbenzene*	<0.050	0.050	12/08/2025	ND	1.89	94.7	2.00	3.37	
Total Xylenes*	<0.150	0.150	12/08/2025	ND	5.81	96.9	6.00	3.33	
Total BTEX	<0.300	0.300	12/08/2025	ND					

Surrogate: 4-Bromofluorobenzene (PIE) 93.3 % 70.4-141

Chloride, SM4500Cl-B		mg/kg		Analyzed By: HM					
Analyte	Result	Reporting Limit	Analyzed	Method Blank	BS	% Recovery	True Value QC	RPD	Qualifier
Chloride	<16.0	16.0	12/08/2025	ND	448	112	400	0.00	

TPH 8015M		mg/kg		Analyzed By: ms					
Analyte	Result	Reporting Limit	Analyzed	Method Blank	BS	% Recovery	True Value QC	RPD	Qualifier
GRO C6-C10*	<10.0	10.0	12/08/2025	ND	225	113	200	0.439	
DRO >C10-C28*	<10.0	10.0	12/08/2025	ND	241	120	200	2.10	
EXT DRO >C28-C36	<10.0	10.0	12/08/2025	ND					

Surrogate: 1-Chlorooctane 112 % 52.4-130

Surrogate: 1-Chlorooctadecane 113 % 39.9-141

Cardinal Laboratories

*=Accredited Analyte

PLEASE NOTE: Liability and Damages. Cardinal's liability and client's exclusive remedy for any claim arising, whether based in contract or tort, shall be limited to the amount paid by client for analyses. All claims, including those for negligence and any other cause whatsoever shall be deemed waived unless made in writing and received by Cardinal within thirty (30) days after completion of the applicable service. In no event shall Cardinal be liable for incidental or consequential damages, including, without limitation, business interruptions, loss of use, or loss of profits incurred by client, its subsidiaries, affiliates or successors arising out of or related to the performance of the services hereunder by Cardinal, regardless of whether such claim is based upon any of the above stated reasons or otherwise. Results relate only to the samples identified above. This report shall not be reproduced except in full with written approval of Cardinal Laboratories.

Celey D. Keene, Lab Director/Quality Manager



PHONE (575) 393-2326 ° 101 E. MARLAND ° HOBBS, NM 88240

Analytical Results For:

K 5 SERVICES, LLC
 ROBERT ARMSTRONG
 711 SAN ANTONIO ST.
 MASON TX, 76856
 Fax To:

Received:	12/08/2025	Sampling Date:	12/08/2025
Reported:	12/12/2025	Sampling Type:	Soil
Project Name:	SELECT SPILL	Sampling Condition:	Cool & Intact
Project Number:	NOT GIVEN	Sample Received By:	Shalyn Rodriguez
Project Location:	32.424106, -103.694389		

Sample ID: SP - 13 - 2' (H257598-13)

BTEX 8021B		mg/kg		Analyzed By: JH						
Analyte	Result	Reporting Limit	Analyzed	Method Blank	BS	% Recovery	True Value QC	RPD	Qualifier	
Benzene*	<0.050	0.050	12/08/2025	ND	1.98	99.1	2.00	5.06		
Toluene*	<0.050	0.050	12/08/2025	ND	1.98	98.9	2.00	4.31		
Ethylbenzene*	<0.050	0.050	12/08/2025	ND	1.89	94.7	2.00	3.37		
Total Xylenes*	<0.150	0.150	12/08/2025	ND	5.81	96.9	6.00	3.33		
Total BTEX	<0.300	0.300	12/08/2025	ND						

Surrogate: 4-Bromofluorobenzene (PIL) 92.8 % 70.4-141

Chloride, SM4500Cl-B		mg/kg		Analyzed By: HM						
Analyte	Result	Reporting Limit	Analyzed	Method Blank	BS	% Recovery	True Value QC	RPD	Qualifier	
Chloride	<16.0	16.0	12/08/2025	ND	448	112	400	0.00		

TPH 8015M		mg/kg		Analyzed By: ms						
Analyte	Result	Reporting Limit	Analyzed	Method Blank	BS	% Recovery	True Value QC	RPD	Qualifier	
GRO C6-C10*	<10.0	10.0	12/08/2025	ND	225	113	200	0.439		
DRO >C10-C28*	<10.0	10.0	12/08/2025	ND	241	120	200	2.10		
EXT DRO >C28-C36	<10.0	10.0	12/08/2025	ND						

Surrogate: 1-Chlorooctane 88.2 % 52.4-130

Surrogate: 1-Chlorooctadecane 84.3 % 39.9-141

*=Accredited Analyte

Cardinal Laboratories

PLEASE NOTE: Liability and Damages. Cardinal's liability and client's exclusive remedy for any claim arising, whether based in contract or tort, shall be limited to the amount paid by client for analyses. All claims, including those for negligence and any other cause whatsoever shall be deemed waived unless made in writing and received by Cardinal within thirty (30) days after completion of the applicable service. In no event shall Cardinal be liable for incidental or consequential damages, including, without limitation, business interruptions, loss of use, or loss of profits incurred by client, its subsidiaries, affiliates or successors arising out of or related to the performance of the services hereunder by Cardinal, regardless of whether such claim is based upon any of the above stated reasons or otherwise. Results relate only to the samples identified above. This report shall not be reproduced except in full with written approval of Cardinal Laboratories.

Celey D. Keene, Lab Director/Quality Manager



PHONE (575) 393-2326 ° 101 E. MARLAND ° HOBBS, NM 88240

Analytical Results For:

K 5 SERVICES, LLC
 ROBERT ARMSTRONG
 711 SAN ANTONIO ST.
 MASON TX, 76856
 Fax To:

Received:	12/08/2025	Sampling Date:	12/08/2025
Reported:	12/12/2025	Sampling Type:	Soil
Project Name:	SELECT SPILL	Sampling Condition:	Cool & Intact
Project Number:	NOT GIVEN	Sample Received By:	Shalyn Rodriguez
Project Location:	32.424106, -103.694389		

Sample ID: SP - 14 - 2' (H257598-14)

BTEX 8021B		mg/kg		Analyzed By: JH						
Analyte	Result	Reporting Limit	Analyzed	Method Blank	BS	% Recovery	True Value QC	RPD	Qualifier	
Benzene*	<0.050	0.050	12/09/2025	ND	1.98	99.1	2.00	5.06		
Toluene*	<0.050	0.050	12/09/2025	ND	1.98	98.9	2.00	4.31		
Ethylbenzene*	<0.050	0.050	12/09/2025	ND	1.89	94.7	2.00	3.37		
Total Xylenes*	<0.150	0.150	12/09/2025	ND	5.81	96.9	6.00	3.33		
Total BTEX	<0.300	0.300	12/09/2025	ND						

Surrogate: 4-Bromofluorobenzene (PIE) 92.9 % 70.4-141

Chloride, SM4500Cl-B		mg/kg		Analyzed By: HM						
Analyte	Result	Reporting Limit	Analyzed	Method Blank	BS	% Recovery	True Value QC	RPD	Qualifier	
Chloride	<16.0	16.0	12/08/2025	ND	448	112	400	0.00		

TPH 8015M		mg/kg		Analyzed By: ms						
Analyte	Result	Reporting Limit	Analyzed	Method Blank	BS	% Recovery	True Value QC	RPD	Qualifier	
GRO C6-C10*	<10.0	10.0	12/08/2025	ND	225	113	200	0.439		
DRO >C10-C28*	<10.0	10.0	12/08/2025	ND	241	120	200	2.10		
EXT DRO >C28-C36	<10.0	10.0	12/08/2025	ND						

Surrogate: 1-Chlorooctane 103 % 52.4-130

Surrogate: 1-Chlorooctadecane 102 % 39.9-141

Cardinal Laboratories

*=Accredited Analyte

PLEASE NOTE: Liability and Damages. Cardinal's liability and client's exclusive remedy for any claim arising, whether based in contract or tort, shall be limited to the amount paid by client for analyses. All claims, including those for negligence and any other cause whatsoever shall be deemed waived unless made in writing and received by Cardinal within thirty (30) days after completion of the applicable service. In no event shall Cardinal be liable for incidental or consequential damages, including, without limitation, business interruptions, loss of use, or loss of profits incurred by client, its subsidiaries, affiliates or successors arising out of or related to the performance of the services hereunder by Cardinal, regardless of whether such claim is based upon any of the above stated reasons or otherwise. Results relate only to the samples identified above. This report shall not be reproduced except in full with written approval of Cardinal Laboratories.

Celey D. Keene, Lab Director/Quality Manager



PHONE (575) 393-2326 • 101 E. MARLAND • HOBBS, NM 88240

Analytical Results For:

K 5 SERVICES, LLC
 ROBERT ARMSTRONG
 711 SAN ANTONIO ST.
 MASON TX, 76856
 Fax To:

Received:	12/08/2025	Sampling Date:	12/08/2025
Reported:	12/12/2025	Sampling Type:	Soil
Project Name:	SELECT SPILL	Sampling Condition:	Cool & Intact
Project Number:	NOT GIVEN	Sample Received By:	Shalyn Rodriguez
Project Location:	32.424106, -103.694389		

Sample ID: SP - 15 - 2' (H257598-15)

BTEX 8021B		mg/kg		Analyzed By: JH					
Analyte	Result	Reporting Limit	Analyzed	Method Blank	BS	% Recovery	True Value QC	RPD	Qualifier
Benzene*	<0.050	0.050	12/09/2025	ND	1.98	99.1	2.00	5.06	
Toluene*	<0.050	0.050	12/09/2025	ND	1.98	98.9	2.00	4.31	
Ethylbenzene*	<0.050	0.050	12/09/2025	ND	1.89	94.7	2.00	3.37	
Total Xylenes*	<0.150	0.150	12/09/2025	ND	5.81	96.9	6.00	3.33	
Total BTEX	<0.300	0.300	12/09/2025	ND					

Surrogate: 4-Bromofluorobenzene (PIL) 92.5 % 70.4-141

Chloride, SM4500Cl-B		mg/kg		Analyzed By: HM					
Analyte	Result	Reporting Limit	Analyzed	Method Blank	BS	% Recovery	True Value QC	RPD	Qualifier
Chloride	<16.0	16.0	12/08/2025	ND	448	112	400	0.00	

TPH 8015M		mg/kg		Analyzed By: ms					
Analyte	Result	Reporting Limit	Analyzed	Method Blank	BS	% Recovery	True Value QC	RPD	Qualifier
GRO C6-C10*	<10.0	10.0	12/08/2025	ND	225	113	200	0.439	
DRO >C10-C28*	<10.0	10.0	12/08/2025	ND	241	120	200	2.10	
EXT DRO >C28-C36	<10.0	10.0	12/08/2025	ND					

Surrogate: 1-Chlorooctane 106 % 52.4-130

Surrogate: 1-Chlorooctadecane 107 % 39.9-141

Cardinal Laboratories

*=Accredited Analyte

PLEASE NOTE: Liability and Damages. Cardinal's liability and client's exclusive remedy for any claim arising, whether based in contract or tort, shall be limited to the amount paid by client for analyses. All claims, including those for negligence and any other cause whatsoever shall be deemed waived unless made in writing and received by Cardinal within thirty (30) days after completion of the applicable services. In no event shall Cardinal be liable for incidental or consequential damages, including, without limitation, business interruptions, loss of use, or loss of profits incurred by client, its subsidiaries, affiliates or successors arising out of or related to the performance of the services hereunder by Cardinal, regardless of whether such claim is based upon any of the above stated reasons or otherwise. Results relate only to the samples identified above. This report shall not be reproduced except in full with written approval of Cardinal Laboratories.

Celey D. Keene, Lab Director/Quality Manager



PHONE (575) 393-2326 • 101 E. MARLAND • HOBBS, NM 88240

Analytical Results For:

K 5 SERVICES, LLC
 ROBERT ARMSTRONG
 711 SAN ANTONIO ST.
 MASON TX, 76856
 Fax To:

Received:	12/08/2025	Sampling Date:	12/08/2025
Reported:	12/12/2025	Sampling Type:	Soil
Project Name:	SELECT SPILL	Sampling Condition:	Cool & Intact
Project Number:	NOT GIVEN	Sample Received By:	Shalyn Rodriguez
Project Location:	32.424106, -103.694389		

Sample ID: SP - 16 - 2' (H257598-16)

BTEX 8021B		mg/kg		Analyzed By: JH					
Analyte	Result	Reporting Limit	Analyzed	Method Blank	BS	% Recovery	True Value QC	RPD	Qualifier
Benzene*	<0.050	0.050	12/09/2025	ND	1.98	99.1	2.00	5.06	
Toluene*	<0.050	0.050	12/09/2025	ND	1.98	98.9	2.00	4.31	
Ethylbenzene*	<0.050	0.050	12/09/2025	ND	1.89	94.7	2.00	3.37	
Total Xylenes*	<0.150	0.150	12/09/2025	ND	5.81	96.9	6.00	3.33	
Total BTEX	<0.300	0.300	12/09/2025	ND					

Surrogate: 4-Bromofluorobenzene (PIE) 92.6 % 70.4-141

Chloride, SM4500CI-B		mg/kg		Analyzed By: HM					
Analyte	Result	Reporting Limit	Analyzed	Method Blank	BS	% Recovery	True Value QC	RPD	Qualifier
Chloride	<16.0	16.0	12/08/2025	ND	448	112	400	0.00	

TPH 8015M		mg/kg		Analyzed By: MS					
Analyte	Result	Reporting Limit	Analyzed	Method Blank	BS	% Recovery	True Value QC	RPD	Qualifier
GRO C6-C10*	<10.0	10.0	12/12/2025	ND	225	113	200	0.439	
DRO >C10-C28*	<10.0	10.0	12/12/2025	ND	241	120	200	2.10	
EXT DRO >C28-C36	<10.0	10.0	12/12/2025	ND					

Surrogate: 1-Chlorooctane 88.2 % 52.4-130

Surrogate: 1-Chlorooctadecane 89.7 % 39.9-141

Cardinal Laboratories

*=Accredited Analyte

PLEASE NOTE: Liability and Damages. Cardinal's liability and client's exclusive remedy for any claim arising, whether based in contract or tort, shall be limited to the amount paid by client for analyses. All claims, including those for negligence and any other cause whatsoever shall be deemed waived unless made in writing and received by Cardinal within thirty (30) days after completion of the applicable service. In no event shall Cardinal be liable for incidental or consequential damages, including, without limitation, business interruptions, loss of use, or loss of profits incurred by client, its subsidiaries, affiliates or successors arising out of or related to the performance of the services hereunder by Cardinal, regardless of whether such claim is based upon any of the above stated reasons or otherwise. Results relate only to the samples identified above. This report shall not be reproduced except in full with written approval of Cardinal Laboratories.

Celey D. Keene, Lab Director/Quality Manager



PHONE (575) 393-2326 ° 101 E. MARLAND ° HOBBS, NM 88240

Analytical Results For:

K 5 SERVICES, LLC
 ROBERT ARMSTRONG
 711 SAN ANTONIO ST.
 MASON TX, 76856
 Fax To:

Received:	12/08/2025	Sampling Date:	12/08/2025
Reported:	12/12/2025	Sampling Type:	Soil
Project Name:	SELECT SPILL	Sampling Condition:	Cool & Intact
Project Number:	NOT GIVEN	Sample Received By:	Shalyn Rodriguez
Project Location:	32.424106, -103.694389		

Sample ID: SP - 17 - 2' (H257598-17)

BTEX 8021B		mg/kg		Analyzed By: JH						
Analyte	Result	Reporting Limit	Analyzed	Method Blank	BS	% Recovery	True Value QC	RPD	Qualifier	
Benzene*	<0.050	0.050	12/09/2025	ND	1.98	99.1	2.00	5.06		
Toluene*	<0.050	0.050	12/09/2025	ND	1.98	98.9	2.00	4.31		
Ethylbenzene*	<0.050	0.050	12/09/2025	ND	1.89	94.7	2.00	3.37		
Total Xylenes*	<0.150	0.150	12/09/2025	ND	5.81	96.9	6.00	3.33		
Total BTEX	<0.300	0.300	12/09/2025	ND						

Surrogate: 4-Bromofluorobenzene (PIE) 92.6 % 70.4-141

Chloride, SM4500Cl-B		mg/kg		Analyzed By: HM						
Analyte	Result	Reporting Limit	Analyzed	Method Blank	BS	% Recovery	True Value QC	RPD	Qualifier	
Chloride	<16.0	16.0	12/08/2025	ND	448	112	400	0.00		

TPH 8015M		mg/kg		Analyzed By: ms						
Analyte	Result	Reporting Limit	Analyzed	Method Blank	BS	% Recovery	True Value QC	RPD	Qualifier	
GRO C6-C10*	<10.0	10.0	12/08/2025	ND	225	113	200	0.439		
DRO >C10-C28*	<10.0	10.0	12/08/2025	ND	241	120	200	2.10		
EXT DRO >C28-C36	<10.0	10.0	12/08/2025	ND						

Surrogate: 1-Chlorooctane 110 % 52.4-130

Surrogate: 1-Chlorooctadecane 106 % 39.9-141

Cardinal Laboratories

*=Accredited Analyte

PLEASE NOTE: Liability and Damages. Cardinal's liability and client's exclusive remedy for any claim arising, whether based in contract or tort, shall be limited to the amount paid by client for analyses. All claims, including those for negligence and any other cause whatsoever shall be deemed waived unless made in writing and received by Cardinal within thirty (30) days after completion of the applicable service. In no event shall Cardinal be liable for incidental or consequential damages, including, without limitation, business interruptions, loss of use, or loss of profits incurred by client, its subsidiaries, affiliates or successors arising out of or related to the performance of the services hereunder by Cardinal, regardless of whether such claim is based upon any of the above stated reasons or otherwise. Results relate only to the samples identified above. This report shall not be reproduced except in full with written approval of Cardinal Laboratories.

Celey D. Keene, Lab Director/Quality Manager



PHONE (575) 393-2326 • 101 E. MARLAND • HOBBS, NM 88240

Analytical Results For:

K 5 SERVICES, LLC
 ROBERT ARMSTRONG
 711 SAN ANTONIO ST.
 MASON TX, 76856
 Fax To:

Received:	12/08/2025	Sampling Date:	12/08/2025
Reported:	12/12/2025	Sampling Type:	Soil
Project Name:	SELECT SPILL	Sampling Condition:	Cool & Intact
Project Number:	NOT GIVEN	Sample Received By:	Shalyn Rodriguez
Project Location:	32.424106, -103.694389		

Sample ID: SP - 18 - 2' (H257598-18)

BTEX 8021B		mg/kg		Analyzed By: JH					
Analyte	Result	Reporting Limit	Analyzed	Method Blank	BS	% Recovery	True Value QC	RPD	Qualifier
Benzene*	<0.050	0.050	12/09/2025	ND	1.98	99.1	2.00	5.06	
Toluene*	<0.050	0.050	12/09/2025	ND	1.98	98.9	2.00	4.31	
Ethylbenzene*	<0.050	0.050	12/09/2025	ND	1.89	94.7	2.00	3.37	
Total Xylenes*	<0.150	0.150	12/09/2025	ND	5.81	96.9	6.00	3.33	
Total BTEX	<0.300	0.300	12/09/2025	ND					

Surrogate: 4-Bromofluorobenzene (PIE) 92.6 % 70.4-141

Chloride, SM4500Cl-B		mg/kg		Analyzed By: KH					
Analyte	Result	Reporting Limit	Analyzed	Method Blank	BS	% Recovery	True Value QC	RPD	Qualifier
Chloride	<16.0	16.0	12/08/2025	ND	416	104	400	3.77	

TPH 8015M		mg/kg		Analyzed By: ms					
Analyte	Result	Reporting Limit	Analyzed	Method Blank	BS	% Recovery	True Value QC	RPD	Qualifier
GRO C6-C10*	<10.0	10.0	12/08/2025	ND	225	113	200	0.439	
DRO >C10-C28*	<10.0	10.0	12/08/2025	ND	241	120	200	2.10	
EXT DRO >C28-C36	<10.0	10.0	12/08/2025	ND					

Surrogate: 1-Chlorooctane 113 % 52.4-130

Surrogate: 1-Chlorooctadecane 109 % 39.9-141

Cardinal Laboratories

*=Accredited Analyte

PLEASE NOTE: Liability and Damages. Cardinal's liability and client's exclusive remedy for any claim arising, whether based in contract or tort, shall be limited to the amount paid by client for analyses. All claims, including those for negligence and any other cause whatsoever shall be deemed waived unless made in writing and received by Cardinal within thirty (30) days after completion of the applicable service. In no event shall Cardinal be liable for incidental or consequential damages, including, without limitation, business interruptions, loss of use, or loss of profits incurred by client, its subsidiaries, affiliates or successors arising out of or related to the performance of the services hereunder by Cardinal, regardless of whether such claim is based upon any of the above stated reasons or otherwise. Results relate only to the samples identified above. This report shall not be reproduced except in full with written approval of Cardinal Laboratories.

Celey D. Keene, Lab Director/Quality Manager



PHONE (575) 393-2326 • 101 E. MARLAND • HOBBS, NM 88240

Analytical Results For:

K 5 SERVICES, LLC
 ROBERT ARMSTRONG
 711 SAN ANTONIO ST.
 MASON TX, 76856
 Fax To:

Received: 12/08/2025
 Reported: 12/12/2025
 Project Name: SELECT SPILL
 Project Number: NOT GIVEN
 Project Location: 32.424106, -103.694389

Sampling Date: 12/08/2025
 Sampling Type: Soil
 Sampling Condition: Cool & Intact
 Sample Received By: Shalyn Rodriguez

Sample ID: SP - 19 - 3' (H257598-19)

BTEX 8021B		mg/kg		Analyzed By: JH						
Analyte	Result	Reporting Limit	Analyzed	Method Blank	BS	% Recovery	True Value QC	RPD	Qualifier	
Benzene*	<0.050	0.050	12/09/2025	ND	1.98	99.1	2.00	5.06		
Toluene*	<0.050	0.050	12/09/2025	ND	1.98	98.9	2.00	4.31		
Ethylbenzene*	<0.050	0.050	12/09/2025	ND	1.89	94.7	2.00	3.37		
Total Xylenes*	<0.150	0.150	12/09/2025	ND	5.81	96.9	6.00	3.33		
Total BTEX	<0.300	0.300	12/09/2025	ND						

Surrogate: 4-Bromofluorobenzene (PIL) 94.3 % 70.4-141

Chloride, SM4500Cl-B		mg/kg		Analyzed By: KH						
Analyte	Result	Reporting Limit	Analyzed	Method Blank	BS	% Recovery	True Value QC	RPD	Qualifier	
Chloride	<16.0	16.0	12/08/2025	ND	416	104	400	3.77		

TPH 8015M		mg/kg		Analyzed By: ms						
Analyte	Result	Reporting Limit	Analyzed	Method Blank	BS	% Recovery	True Value QC	RPD	Qualifier	
GRO C6-C10*	<10.0	10.0	12/08/2025	ND	225	113	200	0.439		
DRO >C10-C28*	<10.0	10.0	12/08/2025	ND	241	120	200	2.10		
EXT DRO >C28-C36	<10.0	10.0	12/08/2025	ND						

Surrogate: 1-Chlorooctane 116 % 52.4-130

Surrogate: 1-Chlorooctadecane 113 % 39.9-141

Cardinal Laboratories

*=Accredited Analyte

PLEASE NOTE: Liability and Damages. Cardinal's liability and client's exclusive remedy for any claim arising, whether based in contract or tort, shall be limited to the amount paid by client for analyses. All claims, including those for negligence and any other cause whatsoever shall be deemed waived unless made in writing and received by Cardinal within thirty (30) days after completion of the applicable service. In no event shall Cardinal be liable for incidental or consequential damages, including, without limitation, business interruptions, loss of use, or loss of profits incurred by client, its subsidiaries, affiliates or successors arising out of or related to the performance of the services hereunder by Cardinal, regardless of whether such claim is based upon any of the above stated reasons or otherwise. Results relate only to the samples identified above. This report shall not be reproduced except in full with written approval of Cardinal Laboratories.

Celey D. Keene, Lab Director/Quality Manager



PHONE (575) 393-2326 ° 101 E. MARLAND ° HOBBS, NM 88240

Analytical Results For:

K 5 SERVICES, LLC
 ROBERT ARMSTRONG
 711 SAN ANTONIO ST.
 MASON TX, 76856
 Fax To:

Received:	12/08/2025	Sampling Date:	12/08/2025
Reported:	12/12/2025	Sampling Type:	Soil
Project Name:	SELECT SPILL	Sampling Condition:	Cool & Intact
Project Number:	NOT GIVEN	Sample Received By:	Shalyn Rodriguez
Project Location:	32.424106, -103.694389		

Sample ID: SP - 20 - 3' (H257598-20)

BTEX 8021B		mg/kg		Analyzed By: JH					
Analyte	Result	Reporting Limit	Analyzed	Method Blank	BS	% Recovery	True Value QC	RPD	Qualifier
Benzene*	<0.050	0.050	12/09/2025	ND	1.98	99.1	2.00	5.06	
Toluene*	<0.050	0.050	12/09/2025	ND	1.98	98.9	2.00	4.31	
Ethylbenzene*	<0.050	0.050	12/09/2025	ND	1.89	94.7	2.00	3.37	
Total Xylenes*	<0.150	0.150	12/09/2025	ND	5.81	96.9	6.00	3.33	
Total BTEX	<0.300	0.300	12/09/2025	ND					

Surrogate: 4-Bromofluorobenzene (PIE) 94.3 % 70.4-141

Chloride, SM4500Cl-B		mg/kg		Analyzed By: KH					
Analyte	Result	Reporting Limit	Analyzed	Method Blank	BS	% Recovery	True Value QC	RPD	Qualifier
Chloride	<16.0	16.0	12/08/2025	ND	416	104	400	3.77	

TPH 8015M		mg/kg		Analyzed By: ms					
Analyte	Result	Reporting Limit	Analyzed	Method Blank	BS	% Recovery	True Value QC	RPD	Qualifier
GRO C6-C10*	<10.0	10.0	12/09/2025	ND	225	113	200	0.439	
DRO >C10-C28*	<10.0	10.0	12/09/2025	ND	241	120	200	2.10	
EXT DRO >C28-C36	<10.0	10.0	12/09/2025	ND					

Surrogate: 1-Chlorooctane 98.0 % 52.4-130

Surrogate: 1-Chlorooctadecane 97.8 % 39.9-141

Cardinal Laboratories

*=Accredited Analyte

PLEASE NOTE: Liability and Damages. Cardinal's liability and client's exclusive remedy for any claim arising, whether based in contract or tort, shall be limited to the amount paid by client for analyses. All claims, including those for negligence and any other cause whatsoever shall be deemed waived unless made in writing and received by Cardinal within thirty (30) days after completion of the applicable service. In no event shall Cardinal be liable for incidental or consequential damages, including, without limitation, business interruptions, loss of use, or loss of profits incurred by client, its subsidiaries, affiliates or successors arising out of or related to the performance of the services hereunder by Cardinal, regardless of whether such claim is based upon any of the above stated reasons or otherwise. Results relate only to the samples identified above. This report shall not be reproduced except in full with written approval of Cardinal Laboratories.

Caley D. Keene, Lab Director/Quality Manager



PHONE (575) 393-2326 • 101 E. MARLAND • HOBBS, NM 88240

Analytical Results For:

K 5 SERVICES, LLC
 ROBERT ARMSTRONG
 711 SAN ANTONIO ST.
 MASON TX, 76856
 Fax To:

Received:	12/08/2025	Sampling Date:	12/08/2025
Reported:	12/12/2025	Sampling Type:	Soil
Project Name:	SELECT SPILL	Sampling Condition:	Cool & Intact
Project Number:	NOT GIVEN	Sample Received By:	Shalyn Rodriguez
Project Location:	32.424106, -103.694389		

Sample ID: SP - 21 - 3' (H257598-21)

BTEX 8021B		mg/kg		Analyzed By: JH						
Analyte	Result	Reporting Limit	Analyzed	Method Blank	BS	% Recovery	True Value QC	RPD	Qualifier	
Benzene*	<0.050	0.050	12/09/2025	ND	2.01	101	2.00	5.39		
Toluene*	<0.050	0.050	12/09/2025	ND	2.01	101	2.00	5.10		
Ethylbenzene*	<0.050	0.050	12/09/2025	ND	1.94	97.0	2.00	5.05		
Total Xylenes*	<0.150	0.150	12/09/2025	ND	5.95	99.1	6.00	4.28		
Total BTEX	<0.300	0.300	12/09/2025	ND						

Surrogate: 4-Bromofluorobenzene (PIE) 93.5 % 70.4-141

Chloride, SM4500Cl-B		mg/kg		Analyzed By: KH						
Analyte	Result	Reporting Limit	Analyzed	Method Blank	BS	% Recovery	True Value QC	RPD	Qualifier	
Chloride	<16.0	16.0	12/08/2025	ND	416	104	400	3.77		

TPH 8015M		mg/kg		Analyzed By: ms						
Analyte	Result	Reporting Limit	Analyzed	Method Blank	BS	% Recovery	True Value QC	RPD	Qualifier	
GRO C6-C10*	<10.0	10.0	12/09/2025	ND	225	113	200	0.439		
DRO >C10-C28*	<10.0	10.0	12/09/2025	ND	241	120	200	2.10		
EXT DRO >C28-C36	<10.0	10.0	12/09/2025	ND						

Surrogate: 1-Chlorooctane 94.0 % 52.4-130

Surrogate: 1-Chlorooctadecane 91.3 % 39.9-141

Cardinal Laboratories

*=Accredited Analyte

PLEASE NOTE: Liability and Damages. Cardinal's liability and client's exclusive remedy for any claim arising, whether based in contract or tort, shall be limited to the amount paid by client for analyses. All claims, including those for negligence and any other cause whatsoever shall be deemed waived unless made in writing and received by Cardinal within thirty (30) days after completion of the applicable service. In no event shall Cardinal be liable for incidental or consequential damages, including, without limitation, business interruptions, loss of use, or loss of profits incurred by client, its subsidiaries, affiliates or successors arising out of or related to the performance of the services hereunder by Cardinal, regardless of whether such claim is based upon any of the above stated reasons or otherwise. Results relate only to the samples identified above. This report shall not be reproduced except in full with written approval of Cardinal Laboratories.

Celey D. Keene, Lab Director/Quality Manager



PHONE (575) 393-2326 ° 101 E. MARLAND ° HOBBS, NM 88240

Analytical Results For:

K 5 SERVICES, LLC
 ROBERT ARMSTRONG
 711 SAN ANTONIO ST.
 MASON TX, 76856
 Fax To:

Received: 12/08/2025
 Reported: 12/12/2025
 Project Name: SELECT SPILL
 Project Number: NOT GIVEN
 Project Location: 32.424106, -103.694389

Sampling Date: 12/08/2025
 Sampling Type: Soil
 Sampling Condition: Cool & Intact
 Sample Received By: Shalyn Rodriguez

Sample ID: SP - 22 - 3' (H257598-22)

BTEX 8021B		mg/kg		Analyzed By: JH					
Analyte	Result	Reporting Limit	Analyzed	Method Blank	BS	% Recovery	True Value QC	RPD	Qualifier
Benzene*	<0.050	0.050	12/09/2025	ND	2.01	101	2.00	5.39	
Toluene*	<0.050	0.050	12/09/2025	ND	2.01	101	2.00	5.10	
Ethylbenzene*	<0.050	0.050	12/09/2025	ND	1.94	97.0	2.00	5.05	
Total Xylenes*	<0.150	0.150	12/09/2025	ND	5.95	99.1	6.00	4.28	
Total BTEX	<0.300	0.300	12/09/2025	ND					

Surrogate: 4-Bromofluorobenzene (PIC) 93.8 % 70.4-141

Chloride, SM4500Cl-B		mg/kg		Analyzed By: KH					
Analyte	Result	Reporting Limit	Analyzed	Method Blank	BS	% Recovery	True Value QC	RPD	Qualifier
Chloride	<16.0	16.0	12/08/2025	ND	416	104	400	3.77	

TPH 8015M		mg/kg		Analyzed By: ms					
Analyte	Result	Reporting Limit	Analyzed	Method Blank	BS	% Recovery	True Value QC	RPD	Qualifier
GRO C6-C10*	<10.0	10.0	12/09/2025	ND	225	113	200	0.439	
DRO >C10-C28*	<10.0	10.0	12/09/2025	ND	241	120	200	2.10	
EXT DRO >C28-C36	<10.0	10.0	12/09/2025	ND					

Surrogate: 1-Chlorooctane 116 % 52.4-130

Surrogate: 1-Chlorooctadecane 113 % 39.9-141

Cardinal Laboratories

*=Accredited Analyte

PLEASE NOTE: Liability and Damages. Cardinal's liability and client's exclusive remedy for any claim arising, whether based in contract or tort, shall be limited to the amount paid by client for analyses. All claims, including those for negligence and any other cause whatsoever shall be deemed waived unless made in writing and received by Cardinal within thirty (30) days after completion of the applicable service. In no event shall Cardinal be liable for incidental or consequential damages, including, without limitation, business interruptions, loss of use, or loss of profits incurred by client, its subsidiaries, affiliates or successors arising out of or related to the performance of the services hereunder by Cardinal, regardless of whether such claim is based upon any of the above stated reasons or otherwise. Results relate only to the samples identified above. This report shall not be reproduced except in full with written approval of Cardinal Laboratories.

Celey D. Keene, Lab Director/Quality Manager



PHONE (575) 393-2326 • 101 E. MARLAND • HOBBS, NM 88240

Analytical Results For:

K 5 SERVICES, LLC
 ROBERT ARMSTRONG
 711 SAN ANTONIO ST.
 MASON TX, 76856
 Fax To:

Received: 12/08/2025
 Reported: 12/12/2025
 Project Name: SELECT SPILL
 Project Number: NOT GIVEN
 Project Location: 32.424106, -103.694389

Sampling Date: 12/08/2025
 Sampling Type: Soil
 Sampling Condition: Cool & Intact
 Sample Received By: Shalyn Rodriguez

Sample ID: SP - 23 - 3' (H257598-23)

BTEX 8021B		mg/kg		Analyzed By: JH					
Analyte	Result	Reporting Limit	Analyzed	Method Blank	BS	% Recovery	True Value QC	RPD	Qualifier
Benzene*	<0.050	0.050	12/09/2025	ND	2.01	101	2.00	5.39	
Toluene*	<0.050	0.050	12/09/2025	ND	2.01	101	2.00	5.10	
Ethylbenzene*	<0.050	0.050	12/09/2025	ND	1.94	97.0	2.00	5.05	
Total Xylenes*	<0.150	0.150	12/09/2025	ND	5.95	99.1	6.00	4.28	
Total BTEX	<0.300	0.300	12/09/2025	ND					

Surrogate: 4-Bromofluorobenzene (PIE) 92.6 % 70.4-141

Chloride, SM4500Cl-B		mg/kg		Analyzed By: KH					
Analyte	Result	Reporting Limit	Analyzed	Method Blank	BS	% Recovery	True Value QC	RPD	Qualifier
Chloride	<16.0	16.0	12/08/2025	ND	416	104	400	3.77	

TPH 8015M		mg/kg		Analyzed By: ms					
Analyte	Result	Reporting Limit	Analyzed	Method Blank	BS	% Recovery	True Value QC	RPD	Qualifier
GRO C6-C10*	<10.0	10.0	12/09/2025	ND	225	113	200	0.439	
DRO >C10-C28*	<10.0	10.0	12/09/2025	ND	241	120	200	2.10	
EXT DRO >C28-C36	<10.0	10.0	12/09/2025	ND					

Surrogate: 1-Chlorooctane 102 % 52.4-130

Surrogate: 1-Chlorooctadecane 100 % 39.9-141

Cardinal Laboratories

*=Accredited Analyte

PLEASE NOTE: Liability and Damages. Cardinal's liability and client's exclusive remedy for any claim arising, whether based in contract or tort, shall be limited to the amount paid by client for analyses. All claims, including those for negligence and any other cause whatsoever shall be deemed waived unless made in writing and received by Cardinal within thirty (30) days after completion of the applicable service. In no event shall Cardinal be liable for incidental or consequential damages, including, without limitation, business interruptions, loss of use, or loss of profits incurred by client, its subsidiaries, affiliates or successors arising out of or related to the performance of the services hereunder by Cardinal, regardless of whether such claim is based upon any of the above stated reasons or otherwise. Results relate only to the samples identified above. This report shall not be reproduced except in full with written approval of Cardinal Laboratories.

Celey D. Keene, Lab Director/Quality Manager



PHONE (575) 393-2326 • 101 E. MARLAND • HOBBS, NM 88240

Analytical Results For:

K 5 SERVICES, LLC
 ROBERT ARMSTRONG
 711 SAN ANTONIO ST.
 MASON TX, 76856
 Fax To:

Received: 12/08/2025
 Reported: 12/12/2025
 Project Name: SELECT SPILL
 Project Number: NOT GIVEN
 Project Location: 32.424106, -103.694389

Sampling Date: 12/08/2025
 Sampling Type: Soil
 Sampling Condition: Cool & Intact
 Sample Received By: Shalyn Rodriguez

Sample ID: SP - 24 - 3' (H257598-24)

BTEX 8021B		mg/kg		Analyzed By: JH						
Analyte	Result	Reporting Limit	Analyzed	Method Blank	BS	% Recovery	True Value QC	RPD	Qualifier	
Benzene*	<0.050	0.050	12/09/2025	ND	2.01	101	2.00	5.39		
Toluene*	<0.050	0.050	12/09/2025	ND	2.01	101	2.00	5.10		
Ethylbenzene*	<0.050	0.050	12/09/2025	ND	1.94	97.0	2.00	5.05		
Total Xylenes*	<0.150	0.150	12/09/2025	ND	5.95	99.1	6.00	4.28		
Total BTEX	<0.300	0.300	12/09/2025	ND						

Surrogate: 4-Bromofluorobenzene (PIC) 92.8 % 70.4-141

Chloride, SM4500Cl-B		mg/kg		Analyzed By: KH						
Analyte	Result	Reporting Limit	Analyzed	Method Blank	BS	% Recovery	True Value QC	RPD	Qualifier	
Chloride	<16.0	16.0	12/08/2025	ND	416	104	400	3.77		

TPH 8015M		mg/kg		Analyzed By: MS						
Analyte	Result	Reporting Limit	Analyzed	Method Blank	BS	% Recovery	True Value QC	RPD	Qualifier	
GRO C6-C10*	<10.0	10.0	12/09/2025	ND	226	113	200	6.26		
DRO >C10-C28*	<10.0	10.0	12/09/2025	ND	237	119	200	7.93		
EXT DRO >C28-C36	<10.0	10.0	12/09/2025	ND						

Surrogate: 1-Chlorooctane 91.9 % 52.4-130

Surrogate: 1-Chlorooctadecane 85.7 % 39.9-141

Cardinal Laboratories

*=Accredited Analyte

PLEASE NOTE: Liability and Damages. Cardinal's liability and client's exclusive remedy for any claim arising, whether based in contract or tort, shall be limited to the amount paid by client for analyses. All claims, including those for negligence and any other cause whatsoever shall be deemed waived unless made in writing and received by Cardinal within thirty (30) days after completion of the applicable service. In no event shall Cardinal be liable for incidental or consequential damages, including, without limitation, business interruptions, loss of use, or loss of profits incurred by client, its subsidiaries, affiliates or successors arising out of or related to the performance of the services hereunder by Cardinal, regardless of whether such claim is based upon any of the above stated reasons or otherwise. Results relate only to the samples identified above. This report shall not be reproduced except in full with written approval of Cardinal Laboratories.

Celey D. Keene, Lab Director/Quality Manager



PHONE (575) 393-2326 ° 101 E. MARLAND ° HOBBS, NM 88240

Analytical Results For:

K 5 SERVICES, LLC
 ROBERT ARMSTRONG
 711 SAN ANTONIO ST.
 MASON TX, 76856
 Fax To:

Received:	12/08/2025	Sampling Date:	12/08/2025
Reported:	12/12/2025	Sampling Type:	Soil
Project Name:	SELECT SPILL	Sampling Condition:	Cool & Intact
Project Number:	NOT GIVEN	Sample Received By:	Shalyn Rodriguez
Project Location:	32.424106, -103.694389		

Sample ID: SP - 25 - 3' (H257598-25)

BTEX 8021B		mg/kg		Analyzed By: JH					
Analyte	Result	Reporting Limit	Analyzed	Method Blank	BS	% Recovery	True Value QC	RPD	Qualifier
Benzene*	<0.050	0.050	12/09/2025	ND	2.01	101	2.00	5.39	
Toluene*	<0.050	0.050	12/09/2025	ND	2.01	101	2.00	5.10	
Ethylbenzene*	<0.050	0.050	12/09/2025	ND	1.94	97.0	2.00	5.05	
Total Xylenes*	<0.150	0.150	12/09/2025	ND	5.95	99.1	6.00	4.28	
Total BTEX	<0.300	0.300	12/09/2025	ND					

Surrogate: 4-Bromofluorobenzene (PIL) 93.0 % 70.4-141

Chloride, SM4500CI-B		mg/kg		Analyzed By: KH					
Analyte	Result	Reporting Limit	Analyzed	Method Blank	BS	% Recovery	True Value QC	RPD	Qualifier
Chloride	<16.0	16.0	12/08/2025	ND	416	104	400	3.77	

TPH 8015M		mg/kg		Analyzed By: MS					
Analyte	Result	Reporting Limit	Analyzed	Method Blank	BS	% Recovery	True Value QC	RPD	Qualifier
GRO C6-C10*	<10.0	10.0	12/09/2025	ND	226	113	200	6.26	
DRO >C10-C28*	<10.0	10.0	12/09/2025	ND	237	119	200	7.93	
EXT DRO >C28-C36	<10.0	10.0	12/09/2025	ND					

Surrogate: 1-Chlorooctane 97.0 % 52.4-130

Surrogate: 1-Chlorooctadecane 90.1 % 39.9-141

Cardinal Laboratories

*=Accredited Analyte

PLEASE NOTE: Liability and Damages. Cardinal's liability and client's exclusive remedy for any claim arising, whether based in contract or tort, shall be limited to the amount paid by client for analyses. All claims, including those for negligence and any other cause whatsoever shall be deemed waived unless made in writing and received by Cardinal within thirty (30) days after completion of the applicable service. In no event shall Cardinal be liable for incidental or consequential damages, including, without limitation, business interruptions, loss of use, or loss of profits incurred by client, its subsidiaries, affiliates or successors arising out of or related to the performance of the services hereunder by Cardinal, regardless of whether such claim is based upon any of the above stated reasons or otherwise. Results relate only to the samples identified above. This report shall not be reproduced except in full with written approval of Cardinal Laboratories.

Celey D. Keene, Lab Director/Quality Manager



PHONE (575) 393-2326 ° 101 E. MARLAND ° HOBBS, NM 88240

Analytical Results For:

K 5 SERVICES, LLC
 ROBERT ARMSTRONG
 711 SAN ANTONIO ST.
 MASON TX, 76856
 Fax To:

Received:	12/08/2025	Sampling Date:	12/08/2025
Reported:	12/12/2025	Sampling Type:	Soil
Project Name:	SELECT SPILL	Sampling Condition:	Cool & Intact
Project Number:	NOT GIVEN	Sample Received By:	Shalyn Rodriguez
Project Location:	32.424106, -103.694389		

Sample ID: SP - 26 - 3' (H257598-26)

BTEX 8021B		mg/kg		Analyzed By: JH					
Analyte	Result	Reporting Limit	Analyzed	Method Blank	BS	% Recovery	True Value QC	RPD	Qualifier
Benzene*	<0.050	0.050	12/09/2025	ND	2.01	101	2.00	5.39	
Toluene*	<0.050	0.050	12/09/2025	ND	2.01	101	2.00	5.10	
Ethylbenzene*	<0.050	0.050	12/09/2025	ND	1.94	97.0	2.00	5.05	
Total Xylenes*	<0.150	0.150	12/09/2025	ND	5.95	99.1	6.00	4.28	
Total BTEX	<0.300	0.300	12/09/2025	ND					

Surrogate: 4-Bromofluorobenzene (PIE) 92.8 % 70.4-141

Chloride, SM4500Cl-B		mg/kg		Analyzed By: KH					
Analyte	Result	Reporting Limit	Analyzed	Method Blank	BS	% Recovery	True Value QC	RPD	Qualifier
Chloride	<16.0	16.0	12/08/2025	ND	416	104	400	3.77	

TPH 8015M		mg/kg		Analyzed By: MS					
Analyte	Result	Reporting Limit	Analyzed	Method Blank	BS	% Recovery	True Value QC	RPD	Qualifier
GRO C6-C10*	<10.0	10.0	12/09/2025	ND	226	113	200	6.26	
DRO >C10-C28*	<10.0	10.0	12/09/2025	ND	237	119	200	7.93	
EXT DRO >C28-C36	<10.0	10.0	12/09/2025	ND					

Surrogate: 1-Chlorooctane 97.8 % 52.4-130

Surrogate: 1-Chlorooctadecane 90.5 % 39.9-141

Cardinal Laboratories

*=Accredited Analyte

PLEASE NOTE: Liability and Damages. Cardinal's liability and client's exclusive remedy for any claim arising, whether based in contract or tort, shall be limited to the amount paid by client for analyses. All claims, including those for negligence and any other cause whatsoever shall be deemed waived unless made in writing and received by Cardinal within thirty (30) days after completion of the applicable service. In no event shall Cardinal be liable for incidental or consequential damages, including, without limitation, business interruptions, loss of use, or loss of profits incurred by client, its subsidiaries, affiliates or successors arising out of or related to the performance of the services hereunder by Cardinal, regardless of whether such claim is based upon any of the above stated reasons or otherwise. Results relate only to the samples identified above. This report shall not be reproduced except in full with written approval of Cardinal Laboratories.

Celey D. Keene, Lab Director/Quality Manager



PHONE (575) 393-2326 ° 101 E. MARLAND ° HOBBS, NM 88240

Analytical Results For:

K 5 SERVICES, LLC
 ROBERT ARMSTRONG
 711 SAN ANTONIO ST.
 MASON TX, 76856
 Fax To:

Received:	12/08/2025	Sampling Date:	12/08/2025
Reported:	12/12/2025	Sampling Type:	Soil
Project Name:	SELECT SPILL	Sampling Condition:	Cool & Intact
Project Number:	NOT GIVEN	Sample Received By:	Shalyn Rodriguez
Project Location:	32.424106, -103.694389		

Sample ID: SP - 27 - 3' (H257598-27)

BTEX 8021B		mg/kg		Analyzed By: JH					
Analyte	Result	Reporting Limit	Analyzed	Method Blank	BS	% Recovery	True Value QC	RPD	Qualifier
Benzene*	<0.050	0.050	12/09/2025	ND	2.01	101	2.00	5.39	
Toluene*	<0.050	0.050	12/09/2025	ND	2.01	101	2.00	5.10	
Ethylbenzene*	<0.050	0.050	12/09/2025	ND	1.94	97.0	2.00	5.05	
Total Xylenes*	<0.150	0.150	12/09/2025	ND	5.95	99.1	6.00	4.28	
Total BTEX	<0.300	0.300	12/09/2025	ND					

Surrogate: 4-Bromofluorobenzene (PIE) 93.8 % 70.4-141

Chloride, SM4500Cl-B		mg/kg		Analyzed By: KH					
Analyte	Result	Reporting Limit	Analyzed	Method Blank	BS	% Recovery	True Value QC	RPD	Qualifier
Chloride	<16.0	16.0	12/08/2025	ND	416	104	400	3.77	

TPH 8015M		mg/kg		Analyzed By: MS					
Analyte	Result	Reporting Limit	Analyzed	Method Blank	BS	% Recovery	True Value QC	RPD	Qualifier
GRO C6-C10*	<10.0	10.0	12/09/2025	ND	226	113	200	6.26	
DRO >C10-C28*	<10.0	10.0	12/09/2025	ND	237	119	200	7.93	
EXT DRO >C28-C36	<10.0	10.0	12/09/2025	ND					

Surrogate: 1-Chlorooctane 96.4 % 52.4-130

Surrogate: 1-Chlorooctadecane 89.6 % 39.9-141

Cardinal Laboratories

*=Accredited Analyte

PLEASE NOTE: Liability and Damages. Cardinal's liability and client's exclusive remedy for any claim arising, whether based in contract or tort, shall be limited to the amount paid by client for analyses. All claims, including those for negligence and any other cause whatsoever shall be deemed waived unless made in writing and received by Cardinal within thirty (30) days after completion of the applicable service. In no event shall Cardinal be liable for incidental or consequential damages, including, without limitation, business interruptions, loss of use, or loss of profits incurred by client, its subsidiaries, affiliates or successors arising out of or related to the performance of the services hereunder by Cardinal, regardless of whether such claim is based upon any of the above stated reasons or otherwise. Results relate only to the samples identified above. This report shall not be reproduced except in full with written approval of Cardinal Laboratories.

Celey D. Keene, Lab Director/Quality Manager



PHONE (575) 393-2326 ° 101 E. MARLAND ° HOBBS, NM 88240

Analytical Results For:

K 5 SERVICES, LLC
 ROBERT ARMSTRONG
 711 SAN ANTONIO ST.
 MASON TX, 76856
 Fax To:

Received:	12/08/2025	Sampling Date:	12/08/2025
Reported:	12/12/2025	Sampling Type:	Soil
Project Name:	SELECT SPILL	Sampling Condition:	Cool & Intact
Project Number:	NOT GIVEN	Sample Received By:	Shalyn Rodriguez
Project Location:	32.424106, -103.694389		

Sample ID: SP - 28 - 3' (H257598-28)

BTEX 8021B		mg/kg		Analyzed By: JH					
Analyte	Result	Reporting Limit	Analyzed	Method Blank	BS	% Recovery	True Value QC	RPD	Qualifier
Benzene*	<0.050	0.050	12/09/2025	ND	2.01	101	2.00	5.39	
Toluene*	<0.050	0.050	12/09/2025	ND	2.01	101	2.00	5.10	
Ethylbenzene*	<0.050	0.050	12/09/2025	ND	1.94	97.0	2.00	5.05	
Total Xylenes*	<0.150	0.150	12/09/2025	ND	5.95	99.1	6.00	4.28	
Total BTEX	<0.300	0.300	12/09/2025	ND					

Surrogate: 4-Bromofluorobenzene (PIE) 93.7 % 70.4-141

Chloride, SM4500Cl-B		mg/kg		Analyzed By: KH					
Analyte	Result	Reporting Limit	Analyzed	Method Blank	BS	% Recovery	True Value QC	RPD	Qualifier
Chloride	<16.0	16.0	12/08/2025	ND	416	104	400	3.77	

TPH 8015M		mg/kg		Analyzed By: MS					
Analyte	Result	Reporting Limit	Analyzed	Method Blank	BS	% Recovery	True Value QC	RPD	Qualifier
GRO C6-C10*	<10.0	10.0	12/09/2025	ND	226	113	200	6.26	
DRO >C10-C28*	<10.0	10.0	12/09/2025	ND	237	119	200	7.93	
EXT DRO >C28-C36	<10.0	10.0	12/09/2025	ND					

Surrogate: 1-Chlorooctane 97.3 % 52.4-130

Surrogate: 1-Chlorooctadecane 90.7 % 39.9-141

Cardinal Laboratories

*=Accredited Analyte

PLEASE NOTE: Liability and Damages. Cardinal's liability and client's exclusive remedy for any claim arising, whether based in contract or tort, shall be limited to the amount paid by client for analyses. All claims, including those for negligence and any other cause whatsoever shall be deemed waived unless made in writing and received by Cardinal within thirty (30) days after completion of the applicable service. In no event shall Cardinal be liable for incidental or consequential damages, including, without limitation, business interruptions, loss of use, or loss of profits incurred by client, its subsidiaries, affiliates or successors arising out of or related to the performance of the services hereunder by Cardinal, regardless of whether such claim is based upon any of the above stated reasons or otherwise. Results relate only to the samples identified above. This report shall not be reproduced except in full with written approval of Cardinal Laboratories.

Celey D. Keene, Lab Director/Quality Manager



PHONE (575) 393-2326 ° 101 E. MARLAND ° HOBBS, NM 88240

Analytical Results For:

K 5 SERVICES, LLC
 ROBERT ARMSTRONG
 711 SAN ANTONIO ST.
 MASON TX, 76856
 Fax To:

Received:	12/08/2025	Sampling Date:	12/08/2025
Reported:	12/12/2025	Sampling Type:	Soil
Project Name:	SELECT SPILL	Sampling Condition:	Cool & Intact
Project Number:	NOT GIVEN	Sample Received By:	Shalyn Rodriguez
Project Location:	32.424106, -103.694389		

Sample ID: SP - 29 - 2' (H257598-29)

BTEX 8021B		mg/kg		Analyzed By: JH						
Analyte	Result	Reporting Limit	Analyzed	Method Blank	BS	% Recovery	True Value QC	RPD	Qualifier	
Benzene*	<0.050	0.050	12/09/2025	ND	2.01	101	2.00	5.39		
Toluene*	<0.050	0.050	12/09/2025	ND	2.01	101	2.00	5.10		
Ethylbenzene*	<0.050	0.050	12/09/2025	ND	1.94	97.0	2.00	5.05		
Total Xylenes*	<0.150	0.150	12/09/2025	ND	5.95	99.1	6.00	4.28		
Total BTEX	<0.300	0.300	12/09/2025	ND						

Surrogate: 4-Bromofluorobenzene (PIE) 93.4 % 70.4-141

Chloride, SM4500CI-B		mg/kg		Analyzed By: KH						
Analyte	Result	Reporting Limit	Analyzed	Method Blank	BS	% Recovery	True Value QC	RPD	Qualifier	
Chloride	<16.0	16.0	12/08/2025	ND	416	104	400	3.77		

TPH 8015M		mg/kg		Analyzed By: MS						
Analyte	Result	Reporting Limit	Analyzed	Method Blank	BS	% Recovery	True Value QC	RPD	Qualifier	
GRO C6-C10*	<10.0	10.0	12/09/2025	ND	226	113	200	6.26		
DRO >C10-C28*	<10.0	10.0	12/09/2025	ND	237	119	200	7.93		
EXT DRO >C28-C36	<10.0	10.0	12/09/2025	ND						

Surrogate: 1-Chlorooctane 98.8 % 52.4-130

Surrogate: 1-Chlorooctadecane 92.7 % 39.9-141

Cardinal Laboratories

*=Accredited Analyte

PLEASE NOTE: Liability and Damages. Cardinal's liability and client's exclusive remedy for any claim arising, whether based in contract or tort, shall be limited to the amount paid by client for analyses. All claims, including those for negligence and any other cause whatsoever shall be deemed waived unless made in writing and received by Cardinal within thirty (30) days after completion of the applicable service. In no event shall Cardinal be liable for incidental or consequential damages, including, without limitation, business interruptions, loss of use, or loss of profits incurred by client, its subsidiaries, affiliates or successors arising out of or related to the performance of the services hereunder by Cardinal, regardless of whether such claim is based upon any of the above stated reasons or otherwise. Results relate only to the samples identified above. This report shall not be reproduced except in full with written approval of Cardinal Laboratories.

Celey D. Keene, Lab Director/Quality Manager



PHONE (575) 393-2326 ° 101 E. MARLAND ° HOBBS, NM 88240

Analytical Results For:

K 5 SERVICES, LLC
 ROBERT ARMSTRONG
 711 SAN ANTONIO ST.
 MASON TX, 76856
 Fax To:

Received:	12/08/2025	Sampling Date:	12/08/2025
Reported:	12/12/2025	Sampling Type:	Soil
Project Name:	SELECT SPILL	Sampling Condition:	Cool & Intact
Project Number:	NOT GIVEN	Sample Received By:	Shalyn Rodriguez
Project Location:	32.424106, -103.694389		

Sample ID: SP - 30 - 2' (H257598-30)

BTEX 8021B		mg/kg		Analyzed By: JH					
Analyte	Result	Reporting Limit	Analyzed	Method Blank	BS	% Recovery	True Value QC	RPD	Qualifier
Benzene*	<0.050	0.050	12/09/2025	ND	2.01	101	2.00	5.39	
Toluene*	<0.050	0.050	12/09/2025	ND	2.01	101	2.00	5.10	
Ethylbenzene*	<0.050	0.050	12/09/2025	ND	1.94	97.0	2.00	5.05	
Total Xylenes*	<0.150	0.150	12/09/2025	ND	5.95	99.1	6.00	4.28	
Total BTEX	<0.300	0.300	12/09/2025	ND					

Surrogate: 4-Bromofluorobenzene (PIL) 93.3 % 70.4-141

Chloride, SM4500Cl-B		mg/kg		Analyzed By: KH					
Analyte	Result	Reporting Limit	Analyzed	Method Blank	BS	% Recovery	True Value QC	RPD	Qualifier
Chloride	<16.0	16.0	12/08/2025	ND	416	104	400	3.77	

TPH 8015M		mg/kg		Analyzed By: MS					
Analyte	Result	Reporting Limit	Analyzed	Method Blank	BS	% Recovery	True Value QC	RPD	Qualifier
GRO C6-C10*	<10.0	10.0	12/09/2025	ND	226	113	200	6.26	
DRO >C10-C28*	<10.0	10.0	12/09/2025	ND	237	119	200	7.93	
EXT DRO >C28-C36	<10.0	10.0	12/09/2025	ND					

Surrogate: 1-Chlorooctane 96.6 % 52.4-130

Surrogate: 1-Chlorooctadecane 90.3 % 39.9-141

Cardinal Laboratories

*=Accredited Analyte

PLEASE NOTE: Liability and Damages. Cardinal's liability and client's exclusive remedy for any claim arising, whether based in contract or tort, shall be limited to the amount paid by client for analyses. All claims, including those for negligence and any other cause whatsoever shall be deemed waived unless made in writing and received by Cardinal within thirty (30) days after completion of the applicable service. In no event shall Cardinal be liable for incidental or consequential damages, including, without limitation, business interruptions, loss of use, or loss of profits incurred by client, its subsidiaries, affiliates or successors arising out of or related to the performance of the services hereunder by Cardinal, regardless of whether such claim is based upon any of the above stated reasons or otherwise. Results relate only to the samples identified above. This report shall not be reproduced except in full with written approval of Cardinal Laboratories.

Celey D. Keene, Lab Director/Quality Manager



PHONE (575) 393-2326 ° 101 E. MARLAND ° HOBBS, NM 88240

Analytical Results For:

K 5 SERVICES, LLC
 ROBERT ARMSTRONG
 711 SAN ANTONIO ST.
 MASON TX, 76856
 Fax To:

Received: 12/08/2025
 Reported: 12/12/2025
 Project Name: SELECT SPILL
 Project Number: NOT GIVEN
 Project Location: 32.424106, -103.694389

Sampling Date: 12/08/2025
 Sampling Type: Soil
 Sampling Condition: Cool & Intact
 Sample Received By: Shalyn Rodriguez

Sample ID: SP - 31 - 2' (H257598-31)

BTEX 8021B		mg/kg		Analyzed By: JH						
Analyte	Result	Reporting Limit	Analyzed	Method Blank	BS	% Recovery	True Value QC	RPD	Qualifier	
Benzene*	<0.050	0.050	12/09/2025	ND	2.01	101	2.00	5.39		
Toluene*	<0.050	0.050	12/09/2025	ND	2.01	101	2.00	5.10		
Ethylbenzene*	<0.050	0.050	12/09/2025	ND	1.94	97.0	2.00	5.05		
Total Xylenes*	<0.150	0.150	12/09/2025	ND	5.95	99.1	6.00	4.28		
Total BTEX	<0.300	0.300	12/09/2025	ND						

Surrogate: 4-Bromofluorobenzene (PIE) 93.2 % 70.4-141

Chloride, SM4500Cl-B		mg/kg		Analyzed By: KH						
Analyte	Result	Reporting Limit	Analyzed	Method Blank	BS	% Recovery	True Value QC	RPD	Qualifier	
Chloride	<16.0	16.0	12/08/2025	ND	416	104	400	3.77		

TPH 8015M		mg/kg		Analyzed By: MS						
Analyte	Result	Reporting Limit	Analyzed	Method Blank	BS	% Recovery	True Value QC	RPD	Qualifier	
GRO C6-C10*	<10.0	10.0	12/09/2025	ND	226	113	200	6.26		
DRO >C10-C28*	<10.0	10.0	12/09/2025	ND	237	119	200	7.93		
EXT DRO >C28-C36	<10.0	10.0	12/09/2025	ND						

Surrogate: 1-Chlorooctane 93.7 % 52.4-130

Surrogate: 1-Chlorooctadecane 86.9 % 39.9-141

Cardinal Laboratories

*=Accredited Analyte

PLEASE NOTE: Liability and Damages. Cardinal's liability and client's exclusive remedy for any claim arising, whether based in contract or tort, shall be limited to the amount paid by client for analyses. All claims, including those for negligence and any other cause whatsoever shall be deemed waived unless made in writing and received by Cardinal within thirty (30) days after completion of the applicable service. In no event shall Cardinal be liable for incidental or consequential damages, including, without limitation, business interruptions, loss of use, or loss of profits incurred by client, its subsidiaries, affiliates or successors arising out of or related to the performance of the services hereunder by Cardinal, regardless of whether such claim is based upon any of the above stated reasons or otherwise. Results relate only to the samples identified above. This report shall not be reproduced except in full with written approval of Cardinal Laboratories.

Caley D. Keene, Lab Director/Quality Manager



PHONE (575) 393-2326 ° 101 E. MARLAND ° HOBBS, NM 88240

Analytical Results For:

K 5 SERVICES, LLC
 ROBERT ARMSTRONG
 711 SAN ANTONIO ST.
 MASON TX, 76856
 Fax To:

Received: 12/08/2025
 Reported: 12/12/2025
 Project Name: SELECT SPILL
 Project Number: NOT GIVEN
 Project Location: 32.424106, -103.694389

Sampling Date: 12/08/2025
 Sampling Type: Soil
 Sampling Condition: Cool & Intact
 Sample Received By: Shalyn Rodriguez

Sample ID: SP - 32 - 2' (H257598-32)

BTEX 8021B		mg/kg		Analyzed By: JH						
Analyte	Result	Reporting Limit	Analyzed	Method Blank	BS	% Recovery	True Value QC	RPD	Qualifier	
Benzene*	<0.050	0.050	12/09/2025	ND	2.01	101	2.00	5.39		
Toluene*	<0.050	0.050	12/09/2025	ND	2.01	101	2.00	5.10		
Ethylbenzene*	<0.050	0.050	12/09/2025	ND	1.94	97.0	2.00	5.05		
Total Xylenes*	<0.150	0.150	12/09/2025	ND	5.95	99.1	6.00	4.28		
Total BTEX	<0.300	0.300	12/09/2025	ND						

Surrogate: 4-Bromofluorobenzene (PIE) 93.1 % 70.4-141

Chloride, SM4500Cl-B		mg/kg		Analyzed By: KH						
Analyte	Result	Reporting Limit	Analyzed	Method Blank	BS	% Recovery	True Value QC	RPD	Qualifier	
Chloride	<16.0	16.0	12/08/2025	ND	416	104	400	3.77		

TPH 8015M		mg/kg		Analyzed By: MS						
Analyte	Result	Reporting Limit	Analyzed	Method Blank	BS	% Recovery	True Value QC	RPD	Qualifier	
GRO C6-C10*	<10.0	10.0	12/09/2025	ND	226	113	200	6.26		
DRO >C10-C28*	<10.0	10.0	12/09/2025	ND	237	119	200	7.93		
EXT DRO >C28-C36	<10.0	10.0	12/09/2025	ND						

Surrogate: 1-Chlorooctane 100 % 52.4-130

Surrogate: 1-Chlorooctadecane 93.5 % 39.9-141

Cardinal Laboratories

*=Accredited Analyte

PLEASE NOTE: Liability and Damages. Cardinal's liability and client's exclusive remedy for any claim arising, whether based in contract or tort, shall be limited to the amount paid by client for analyses. All claims, including those for negligence and any other cause whatsoever shall be deemed waived unless made in writing and received by Cardinal within thirty (30) days after completion of the applicable service. In no event shall Cardinal be liable for incidental or consequential damages, including, without limitation, business interruptions, loss of use, or loss of profits incurred by client, its subsidiaries, affiliates or successors arising out of or related to the performance of the services hereunder by Cardinal, regardless of whether such claim is based upon any of the above stated reasons or otherwise. Results relate only to the samples identified above. This report shall not be reproduced except in full with written approval of Cardinal Laboratories.

Celey D. Keene, Lab Director/Quality Manager



PHONE (575) 393-2326 ° 101 E. MARLAND ° HOBBS, NM 88240

Analytical Results For:

K 5 SERVICES, LLC
 ROBERT ARMSTRONG
 711 SAN ANTONIO ST.
 MASON TX, 76856
 Fax To:

Received:	12/08/2025	Sampling Date:	12/08/2025
Reported:	12/12/2025	Sampling Type:	Soil
Project Name:	SELECT SPILL	Sampling Condition:	Cool & Intact
Project Number:	NOT GIVEN	Sample Received By:	Shalyn Rodriguez
Project Location:	32.424106, -103.694389		

Sample ID: SP - 33 - 2' (H257598-33)

BTEX 8021B		mg/kg		Analyzed By: JH					
Analyte	Result	Reporting Limit	Analyzed	Method Blank	BS	% Recovery	True Value QC	RPD	Qualifier
Benzene*	<0.050	0.050	12/09/2025	ND	2.01	101	2.00	5.39	
Toluene*	<0.050	0.050	12/09/2025	ND	2.01	101	2.00	5.10	
Ethylbenzene*	<0.050	0.050	12/09/2025	ND	1.94	97.0	2.00	5.05	
Total Xylenes*	<0.150	0.150	12/09/2025	ND	5.95	99.1	6.00	4.28	
Total BTEX	<0.300	0.300	12/09/2025	ND					

Surrogate: 4-Bromofluorobenzene (PIL) 93.9 % 70.4-141

Chloride, SM4500Cl-B		mg/kg		Analyzed By: KH					
Analyte	Result	Reporting Limit	Analyzed	Method Blank	BS	% Recovery	True Value QC	RPD	Qualifier
Chloride	<16.0	16.0	12/08/2025	ND	416	104	400	3.77	

TPH 8015M		mg/kg		Analyzed By: MS					
Analyte	Result	Reporting Limit	Analyzed	Method Blank	BS	% Recovery	True Value QC	RPD	Qualifier
GRO C6-C10*	<10.0	10.0	12/09/2025	ND	226	113	200	6.26	
DRO >C10-C28*	<10.0	10.0	12/09/2025	ND	237	119	200	7.93	
EXT DRO >C28-C36	<10.0	10.0	12/09/2025	ND					

Surrogate: 1-Chlorooctane 104 % 52.4-130

Surrogate: 1-Chlorooctadecane 96.8 % 39.9-141

Cardinal Laboratories

*=Accredited Analyte

PLEASE NOTE: Liability and Damages. Cardinal's liability and client's exclusive remedy for any claim arising, whether based in contract or tort, shall be limited to the amount paid by client for analyses. All claims, including those for negligence and any other cause whatsoever shall be deemed waived unless made in writing and received by Cardinal within thirty (30) days after completion of the applicable service. In no event shall Cardinal be liable for incidental or consequential damages, including, without limitation, business interruptions, loss of use, or loss of profits incurred by client, its subsidiaries, affiliates or successors arising out of or related to the performance of the services hereunder by Cardinal, regardless of whether such claim is based upon any of the above stated reasons or otherwise. Results relate only to the samples identified above. This report shall not be reproduced except in full with written approval of Cardinal Laboratories.

Celey D. Keene, Lab Director/Quality Manager



PHONE (575) 393-2326 • 101 E. MARLAND • HOBBS, NM 88240

Analytical Results For:

K 5 SERVICES, LLC
 ROBERT ARMSTRONG
 711 SAN ANTONIO ST.
 MASON TX, 76856
 Fax To:

Received: 12/08/2025
 Reported: 12/12/2025
 Project Name: SELECT SPILL
 Project Number: NOT GIVEN
 Project Location: 32.424106, -103.694389

Sampling Date: 12/08/2025
 Sampling Type: Soil
 Sampling Condition: Cool & Intact
 Sample Received By: Shalyn Rodriguez

Sample ID: SP - 34 - 2' (H257598-34)

BTEX 8021B		mg/kg		Analyzed By: JH						
Analyte	Result	Reporting Limit	Analyzed	Method Blank	BS	% Recovery	True Value QC	RPD	Qualifier	
Benzene*	<0.050	0.050	12/09/2025	ND	2.01	101	2.00	5.39		
Toluene*	<0.050	0.050	12/09/2025	ND	2.01	101	2.00	5.10		
Ethylbenzene*	<0.050	0.050	12/09/2025	ND	1.94	97.0	2.00	5.05		
Total Xylenes*	<0.150	0.150	12/09/2025	ND	5.95	99.1	6.00	4.28		
Total BTEX	<0.300	0.300	12/09/2025	ND						

Surrogate: 4-Bromofluorobenzene (PIE) 93.6 % 70.4-141

Chloride, SM4500Cl-B		mg/kg		Analyzed By: KH						
Analyte	Result	Reporting Limit	Analyzed	Method Blank	BS	% Recovery	True Value QC	RPD	Qualifier	
Chloride	<16.0	16.0	12/08/2025	ND	416	104	400	3.77		

TPH 8015M		mg/kg		Analyzed By: MS						
Analyte	Result	Reporting Limit	Analyzed	Method Blank	BS	% Recovery	True Value QC	RPD	Qualifier	
GRO C6-C10*	<10.0	10.0	12/09/2025	ND	226	113	200	6.26		
DRO >C10-C28*	<10.0	10.0	12/09/2025	ND	237	119	200	7.93		
EXT DRO >C28-C36	<10.0	10.0	12/09/2025	ND						

Surrogate: 1-Chlorooctane 86.2 % 52.4-130

Surrogate: 1-Chlorooctadecane 80.5 % 39.9-141

Cardinal Laboratories

*=Accredited Analyte

PLEASE NOTE: Liability and Damages: Cardinal's liability and client's exclusive remedy for any claim arising, whether based in contract or tort, shall be limited to the amount paid by client for analyses. All claims, including those for negligence and any other cause whatsoever shall be deemed waived unless made in writing and received by Cardinal within thirty (30) days after completion of the applicable service. In no event shall Cardinal be liable for incidental or consequential damages, including, without limitation, business interruptions, loss of use, or loss of profits incurred by client, its subsidiaries, affiliates or successors arising out of or related to the performance of the services hereunder by Cardinal, regardless of whether such claim is based upon any of the above stated reasons or otherwise. Results relate only to the samples identified above. This report shall not be reproduced except in full with written approval of Cardinal Laboratories.

Celey D. Keene, Lab Director/Quality Manager



PHONE (575) 393-2326 ° 101 E. MARLAND ° HOBBS, NM 88240

Analytical Results For:

K 5 SERVICES, LLC
 ROBERT ARMSTRONG
 711 SAN ANTONIO ST.
 MASON TX, 76856
 Fax To:

Received: 12/08/2025
 Reported: 12/12/2025
 Project Name: SELECT SPILL
 Project Number: NOT GIVEN
 Project Location: 32.424106, -103.694389

Sampling Date: 12/08/2025
 Sampling Type: Soil
 Sampling Condition: Cool & Intact
 Sample Received By: Shalyn Rodriguez

Sample ID: SP - 35 - 2' (H257598-35)

BTEX 8021B			mg/kg		Analyzed By: JH					
Analyte	Result	Reporting Limit	Analyzed	Method Blank	BS	% Recovery	True Value QC	RPD	Qualifier	
Benzene*	<0.050	0.050	12/09/2025	ND	2.01	101	2.00	5.39		
Toluene*	<0.050	0.050	12/09/2025	ND	2.01	101	2.00	5.10		
Ethylbenzene*	<0.050	0.050	12/09/2025	ND	1.94	97.0	2.00	5.05		
Total Xylenes*	<0.150	0.150	12/09/2025	ND	5.95	99.1	6.00	4.28		
Total BTEX	<0.300	0.300	12/09/2025	ND						

Surrogate: 4-Bromofluorobenzene (PIE) 93.6 % 70.4-141

Chloride, SM4500Cl-B			mg/kg		Analyzed By: KH					
Analyte	Result	Reporting Limit	Analyzed	Method Blank	BS	% Recovery	True Value QC	RPD	Qualifier	
Chloride	<16.0	16.0	12/08/2025	ND	416	104	400	3.77		

TPH 8015M			mg/kg		Analyzed By: MS					
Analyte	Result	Reporting Limit	Analyzed	Method Blank	BS	% Recovery	True Value QC	RPD	Qualifier	
GRO C6-C10*	<10.0	10.0	12/09/2025	ND	226	113	200	6.26		
DRO >C10-C28*	<10.0	10.0	12/09/2025	ND	237	119	200	7.93		
EXT DRO >C28-C36	<10.0	10.0	12/09/2025	ND						

Surrogate: 1-Chlorooctane 96.7 % 52.4-130

Surrogate: 1-Chlorooctadecane 89.6 % 39.9-141

Cardinal Laboratories

*=Accredited Analyte

PLEASE NOTE: Liability and Damages. Cardinal's liability and client's exclusive remedy for any claim arising, whether based in contract or tort, shall be limited to the amount paid by client for analyses. All claims, including those for negligence and any other cause whatsoever shall be deemed waived unless made in writing and received by Cardinal within thirty (30) days after completion of the applicable service. In no event shall Cardinal be liable for incidental or consequential damages, including, without limitation, business interruptions, loss of use, or loss of profits incurred by client, its subsidiaries, affiliates or successors arising out of or related to the performance of the services hereunder by Cardinal, regardless of whether such claim is based upon any of the above stated reasons or otherwise. Results relate only to the samples identified above. This report shall not be reproduced except in full with written approval of Cardinal Laboratories.

Celey D. Keene, Lab Director/Quality Manager



PHONE (575) 393-2326 ° 101 E. MARLAND ° HOBBS, NM 88240

Analytical Results For:

K 5 SERVICES, LLC
 ROBERT ARMSTRONG
 711 SAN ANTONIO ST.
 MASON TX, 76856
 Fax To:

Received: 12/08/2025
 Reported: 12/12/2025
 Project Name: SELECT SPILL
 Project Number: NOT GIVEN
 Project Location: 32.424106, -103.694389

Sampling Date: 12/08/2025
 Sampling Type: Soil
 Sampling Condition: Cool & Intact
 Sample Received By: Shalyn Rodriguez

Sample ID: SP - 36 - 2' (H257598-36)

BTEX 8021B		mg/kg		Analyzed By: JH					
Analyte	Result	Reporting Limit	Analyzed	Method Blank	BS	% Recovery	True Value QC	RPD	Qualifier
Benzene*	<0.050	0.050	12/09/2025	ND	2.01	101	2.00	5.39	
Toluene*	<0.050	0.050	12/09/2025	ND	2.01	101	2.00	5.10	
Ethylbenzene*	<0.050	0.050	12/09/2025	ND	1.94	97.0	2.00	5.05	
Total Xylenes*	<0.150	0.150	12/09/2025	ND	5.95	99.1	6.00	4.28	
Total BTEX	<0.300	0.300	12/09/2025	ND					

Surrogate: 4-Bromofluorobenzene (PIC) 94.2 % 70.4-141

Chloride, SM4500Cl-B		mg/kg		Analyzed By: KH					
Analyte	Result	Reporting Limit	Analyzed	Method Blank	BS	% Recovery	True Value QC	RPD	Qualifier
Chloride	<16.0	16.0	12/08/2025	ND	416	104	400	3.77	

TPH 8015M		mg/kg		Analyzed By: MS					
Analyte	Result	Reporting Limit	Analyzed	Method Blank	BS	% Recovery	True Value QC	RPD	Qualifier
GRO C6-C10*	<10.0	10.0	12/09/2025	ND	226	113	200	6.26	
DRO >C10-C28*	<10.0	10.0	12/09/2025	ND	237	119	200	7.93	
EXT DRO >C28-C36	<10.0	10.0	12/09/2025	ND					

Surrogate: 1-Chlorooctane 98.1 % 52.4-130

Surrogate: 1-Chlorooctadecane 94.5 % 39.9-141

Cardinal Laboratories

*=Accredited Analyte

PLEASE NOTE: Liability and Damages. Cardinal's liability and client's exclusive remedy for any claim arising, whether based in contract or tort, shall be limited to the amount paid by client for analyses. All claims, including those for negligence and any other cause whatsoever shall be deemed waived unless made in writing and received by Cardinal within thirty (30) days after completion of the applicable service. In no event shall Cardinal be liable for incidental or consequential damages, including, without limitation, business interruptions, loss of use, or loss of profits incurred by client, its subsidiaries, affiliates or successors arising out of or related to the performance of the services hereunder by Cardinal, regardless of whether such claim is based upon any of the above stated reasons or otherwise. Results relate only to the samples identified above. This report shall not be reproduced except in full with written approval of Cardinal Laboratories.

Caley D. Keene, Lab Director/Quality Manager



PHONE (575) 393-2326 • 101 E. MARLAND • HOBBS, NM 88240

Analytical Results For:

K 5 SERVICES, LLC
 ROBERT ARMSTRONG
 711 SAN ANTONIO ST.
 MASON TX, 76856
 Fax To:

Received: 12/08/2025
 Reported: 12/12/2025
 Project Name: SELECT SPILL
 Project Number: NOT GIVEN
 Project Location: 32.424106, -103.694389

Sampling Date: 12/08/2025
 Sampling Type: Soil
 Sampling Condition: Cool & Intact
 Sample Received By: Shalyn Rodriguez

Sample ID: SP - 37 - 2' (H257598-37)

BTEX 8021B		mg/kg		Analyzed By: JH					
Analyte	Result	Reporting Limit	Analyzed	Method Blank	BS	% Recovery	True Value QC	RPD	Qualifier
Benzene*	<0.050	0.050	12/09/2025	ND	2.01	101	2.00	5.39	
Toluene*	<0.050	0.050	12/09/2025	ND	2.01	101	2.00	5.10	
Ethylbenzene*	<0.050	0.050	12/09/2025	ND	1.94	97.0	2.00	5.05	
Total Xylenes*	<0.150	0.150	12/09/2025	ND	5.95	99.1	6.00	4.28	
Total BTEX	<0.300	0.300	12/09/2025	ND					

Surrogate: 4-Bromofluorobenzene (PIE) 94.3 % 70.4-141

Chloride, SM4500Cl-B		mg/kg		Analyzed By: KH					
Analyte	Result	Reporting Limit	Analyzed	Method Blank	BS	% Recovery	True Value QC	RPD	Qualifier
Chloride	<16.0	16.0	12/08/2025	ND	416	104	400	3.77	

TPH 8015M		mg/kg		Analyzed By: MS					
Analyte	Result	Reporting Limit	Analyzed	Method Blank	BS	% Recovery	True Value QC	RPD	Qualifier
GRO C6-C10*	<10.0	10.0	12/09/2025	ND	226	113	200	6.26	
DRO >C10-C28*	<10.0	10.0	12/09/2025	ND	237	119	200	7.93	
EXT DRO >C28-C36	<10.0	10.0	12/09/2025	ND					

Surrogate: 1-Chlorooctane 97.5 % 52.4-130

Surrogate: 1-Chlorooctadecane 90.3 % 39.9-141

Cardinal Laboratories

*=Accredited Analyte

PLEASE NOTE: Liability and Damages. Cardinal's liability and client's exclusive remedy for any claim arising, whether based in contract or tort, shall be limited to the amount paid by client for analyses. All claims, including those for negligence and any other cause whatsoever shall be deemed waived unless made in writing and received by Cardinal within thirty (30) days after completion of the applicable service. In no event shall Cardinal be liable for incidental or consequential damages, including, without limitation, business interruptions, loss of use, or loss of profits incurred by client, its subsidiaries, affiliates or successors arising out of or related to the performance of the services hereunder by Cardinal, regardless of whether such claim is based upon any of the above stated reasons or otherwise. Results relate only to the samples identified above. This report shall not be reproduced except in full with written approval of Cardinal Laboratories.

Celey D. Keene, Lab Director/Quality Manager



PHONE (575) 393-2326 ° 101 E. MARLAND ° HOBBS, NM 88240

Analytical Results For:

K 5 SERVICES, LLC
 ROBERT ARMSTRONG
 711 SAN ANTONIO ST.
 MASON TX, 76856
 Fax To:

Received: 12/08/2025
 Reported: 12/12/2025
 Project Name: SELECT SPILL
 Project Number: NOT GIVEN
 Project Location: 32.424106, -103.694389

Sampling Date: 12/08/2025
 Sampling Type: Soil
 Sampling Condition: Cool & Intact
 Sample Received By: Shalyn Rodriguez

Sample ID: SP - 38 - 2' (H257598-38)

BTEX 8021B		mg/kg		Analyzed By: JH					
Analyte	Result	Reporting Limit	Analyzed	Method Blank	BS	% Recovery	True Value QC	RPD	Qualifier
Benzene*	<0.050	0.050	12/09/2025	ND	2.01	101	2.00	5.39	
Toluene*	<0.050	0.050	12/09/2025	ND	2.01	101	2.00	5.10	
Ethylbenzene*	<0.050	0.050	12/09/2025	ND	1.94	97.0	2.00	5.05	
Total Xylenes*	<0.150	0.150	12/09/2025	ND	5.95	99.1	6.00	4.28	
Total BTEX	<0.300	0.300	12/09/2025	ND					

Surrogate: 4-Bromofluorobenzene (PIL) 93.2 % 70.4-141

Chloride, SM4500CI-B		mg/kg		Analyzed By: KH					
Analyte	Result	Reporting Limit	Analyzed	Method Blank	BS	% Recovery	True Value QC	RPD	Qualifier
Chloride	<16.0	16.0	12/08/2025	ND	448	112	400	0.00	

TPH 8015M		mg/kg		Analyzed By: MS					
Analyte	Result	Reporting Limit	Analyzed	Method Blank	BS	% Recovery	True Value QC	RPD	Qualifier
GRO C6-C10*	<10.0	10.0	12/09/2025	ND	226	113	200	6.26	
DRO >C10-C28*	<10.0	10.0	12/09/2025	ND	237	119	200	7.93	
EXT DRO >C28-C36	<10.0	10.0	12/09/2025	ND					

Surrogate: 1-Chlorooctane 95.7 % 52.4-130

Surrogate: 1-Chlorooctadecane 88.7 % 39.9-141

Cardinal Laboratories

*=Accredited Analyte

PLEASE NOTE: Liability and Damages. Cardinal's liability and client's exclusive remedy for any claim arising, whether based in contract or tort, shall be limited to the amount paid by client for analyses. All claims, including those for negligence and any other cause whatsoever shall be deemed waived unless made in writing and received by Cardinal within thirty (30) days after completion of the applicable service. In no event shall Cardinal be liable for incidental or consequential damages, including, without limitation, business interruptions, loss of use, or loss of profits incurred by client, its subsidiaries, affiliates or successors arising out of or related to the performance of the services hereunder by Cardinal, regardless of whether such claim is based upon any of the above stated reasons or otherwise. Results relate only to the samples identified above. This report shall not be reproduced except in full with written approval of Cardinal Laboratories.

Celey D. Keene, Lab Director/Quality Manager



PHONE (575) 393-2326 ° 101 E. MARLAND ° HOBBS, NM 88240

Analytical Results For:

K 5 SERVICES, LLC
 ROBERT ARMSTRONG
 711 SAN ANTONIO ST.
 MASON TX, 76856
 Fax To:

Received: 12/08/2025
 Reported: 12/12/2025
 Project Name: SELECT SPILL
 Project Number: NOT GIVEN
 Project Location: 32.424106, -103.694389

Sampling Date: 12/08/2025
 Sampling Type: Soil
 Sampling Condition: Cool & Intact
 Sample Received By: Shalyn Rodriguez

Sample ID: SP - 39 - 2' (H257598-39)

BTEX 8021B		mg/kg		Analyzed By: JH						
Analyte	Result	Reporting Limit	Analyzed	Method Blank	BS	% Recovery	True Value QC	RPD	Qualifier	
Benzene*	<0.050	0.050	12/09/2025	ND	2.01	101	2.00	5.39		
Toluene*	<0.050	0.050	12/09/2025	ND	2.01	101	2.00	5.10		
Ethylbenzene*	<0.050	0.050	12/09/2025	ND	1.94	97.0	2.00	5.05		
Total Xylenes*	<0.150	0.150	12/09/2025	ND	5.95	99.1	6.00	4.28		
Total BTEX	<0.300	0.300	12/09/2025	ND						

Surrogate: 4-Bromofluorobenzene (PIE) 94.0 % 70.4-141

Chloride, SM4500Cl-B		mg/kg		Analyzed By: KH						
Analyte	Result	Reporting Limit	Analyzed	Method Blank	BS	% Recovery	True Value QC	RPD	Qualifier	
Chloride	<16.0	16.0	12/08/2025	ND	448	112	400	0.00		

TPH 8015M		mg/kg		Analyzed By: MS						
Analyte	Result	Reporting Limit	Analyzed	Method Blank	BS	% Recovery	True Value QC	RPD	Qualifier	
GRO C6-C10*	<10.0	10.0	12/09/2025	ND	226	113	200	6.26		
DRO >C10-C28*	<10.0	10.0	12/09/2025	ND	237	119	200	7.93		
EXT DRO >C28-C36	<10.0	10.0	12/09/2025	ND						

Surrogate: 1-Chlorooctane 93.1 % 52.4-130

Surrogate: 1-Chlorooctadecane 86.3 % 39.9-141

Cardinal Laboratories

*=Accredited Analyte

PLEASE NOTE: Liability and Damages. Cardinal's liability and client's exclusive remedy for any claim arising, whether based in contract or tort, shall be limited to the amount paid by client for analyses. All claims, including those for negligence and any other cause whatsoever shall be deemed waived unless made in writing and received by Cardinal within thirty (30) days after completion of the applicable service. In no event shall Cardinal be liable for incidental or consequential damages, including, without limitation, business interruptions, loss of use, or loss of profits incurred by client, its subsidiaries, affiliates or successors arising out of or related to the performance of the services hereunder by Cardinal, regardless of whether such claim is based upon any of the above stated reasons or otherwise. Results relate only to the samples identified above. This report shall not be reproduced except in full with written approval of Cardinal Laboratories.

Caley D. Keene, Lab Director/Quality Manager



PHONE (575) 393-2326 ° 101 E. MARLAND ° HOBBS, NM 88240

Analytical Results For:

K 5 SERVICES, LLC
 ROBERT ARMSTRONG
 711 SAN ANTONIO ST.
 MASON TX, 76856
 Fax To:

Received:	12/08/2025	Sampling Date:	12/08/2025
Reported:	12/12/2025	Sampling Type:	Soil
Project Name:	SELECT SPILL	Sampling Condition:	Cool & Intact
Project Number:	NOT GIVEN	Sample Received By:	Shalyn Rodriguez
Project Location:	32.424106, -103.694389		

Sample ID: SP - 40 - 2' (H257598-40)

BTEX 8021B		mg/kg		Analyzed By: JH						
Analyte	Result	Reporting Limit	Analyzed	Method Blank	BS	% Recovery	True Value QC	RPD	Qualifier	
Benzene*	<0.050	0.050	12/09/2025	ND	2.01	101	2.00	5.39		
Toluene*	<0.050	0.050	12/09/2025	ND	2.01	101	2.00	5.10		
Ethylbenzene*	<0.050	0.050	12/09/2025	ND	1.94	97.0	2.00	5.05		
Total Xylenes*	<0.150	0.150	12/09/2025	ND	5.95	99.1	6.00	4.28		
Total BTEX	<0.300	0.300	12/09/2025	ND						

Surrogate: 4-Bromofluorobenzene (PIL) 94.3 % 70.4-141

Chloride, SM4500CI-B		mg/kg		Analyzed By: KH						
Analyte	Result	Reporting Limit	Analyzed	Method Blank	BS	% Recovery	True Value QC	RPD	Qualifier	
Chloride	<16.0	16.0	12/08/2025	ND	448	112	400	0.00		

TPH 8015M		mg/kg		Analyzed By: MS						
Analyte	Result	Reporting Limit	Analyzed	Method Blank	BS	% Recovery	True Value QC	RPD	Qualifier	
GRO C6-C10*	<10.0	10.0	12/09/2025	ND	226	113	200	6.26		
DRO >C10-C28*	<10.0	10.0	12/09/2025	ND	237	119	200	7.93		
EXT DRO >C28-C36	<10.0	10.0	12/09/2025	ND						

Surrogate: 1-Chlorooctane 97.2 % 52.4-130

Surrogate: 1-Chlorooctadecane 90.7 % 39.9-141

Cardinal Laboratories

*=Accredited Analyte

PLEASE NOTE: Liability and Damages. Cardinal's liability and client's exclusive remedy for any claim arising, whether based in contract or tort, shall be limited to the amount paid by client for analyses. All claims, including those for negligence and any other cause whatsoever shall be deemed waived unless made in writing and received by Cardinal within thirty (30) days after completion of the applicable service. In no event shall Cardinal be liable for incidental or consequential damages, including, without limitation, business interruptions, loss of use, or loss of profits incurred by client, its subsidiaries, affiliates or successors arising out of or related to the performance of the services hereunder by Cardinal, regardless of whether such claim is based upon any of the above stated reasons or otherwise. Results relate only to the samples identified above. This report shall not be reproduced except in full with written approval of Cardinal Laboratories.

Celey D. Keene, Lab Director/Quality Manager



PHONE (575) 393-2326 ° 101 E. MARLAND ° HOBBS, NM 88240

Analytical Results For:

K 5 SERVICES, LLC
 ROBERT ARMSTRONG
 711 SAN ANTONIO ST.
 MASON TX, 76856
 Fax To:

Received:	12/08/2025	Sampling Date:	12/08/2025
Reported:	12/12/2025	Sampling Type:	Soil
Project Name:	SELECT SPILL	Sampling Condition:	Cool & Intact
Project Number:	NOT GIVEN	Sample Received By:	Shalyn Rodriguez
Project Location:	32.424106, -103.694389		

Sample ID: SP - 41 - 2' (H257598-41)

BTEX 8021B		mg/kg		Analyzed By: JH					
Analyte	Result	Reporting Limit	Analyzed	Method Blank	BS	% Recovery	True Value QC	RPD	Qualifier
Benzene*	<0.050	0.050	12/09/2025	ND	1.85	92.4	2.00	9.70	
Toluene*	<0.050	0.050	12/09/2025	ND	1.99	99.4	2.00	2.24	
Ethylbenzene*	<0.050	0.050	12/09/2025	ND	2.03	102	2.00	0.765	
Total Xylenes*	<0.150	0.150	12/09/2025	ND	6.23	104	6.00	0.264	
Total BTEX	<0.300	0.300	12/09/2025	ND					

Surrogate: 4-Bromofluorobenzene (PIE) 108 % 70.4-141

Chloride, SM4500Cl-B		mg/kg		Analyzed By: KH					
Analyte	Result	Reporting Limit	Analyzed	Method Blank	BS	% Recovery	True Value QC	RPD	Qualifier
Chloride	<16.0	16.0	12/08/2025	ND	448	112	400	0.00	

TPH 8015M		mg/kg		Analyzed By: MS					
Analyte	Result	Reporting Limit	Analyzed	Method Blank	BS	% Recovery	True Value QC	RPD	Qualifier
GRO C6-C10*	<10.0	10.0	12/09/2025	ND	226	113	200	6.26	
DRO >C10-C28*	<10.0	10.0	12/09/2025	ND	237	119	200	7.93	
EXT DRO >C28-C36	<10.0	10.0	12/09/2025	ND					

Surrogate: 1-Chlorooctane 97.9 % 52.4-130

Surrogate: 1-Chlorooctadecane 90.1 % 39.9-141

Cardinal Laboratories

*=Accredited Analyte

PLEASE NOTE: Liability and Damages. Cardinal's liability and client's exclusive remedy for any claim arising, whether based in contract or tort, shall be limited to the amount paid by client for analyses. All claims, including those for negligence and any other cause whatsoever shall be deemed waived unless made in writing and received by Cardinal within thirty (30) days after completion of the applicable service. In no event shall Cardinal be liable for incidental or consequential damages, including, without limitation, business interruptions, loss of use, or loss of profits incurred by client, its subsidiaries, affiliates or successors arising out of or related to the performance of the services hereunder by Cardinal, regardless of whether such claim is based upon any of the above stated reasons or otherwise. Results relate only to the samples identified above. This report shall not be reproduced except in full with written approval of Cardinal Laboratories.

Caley D. Keene, Lab Director/Quality Manager



PHONE (575) 393-2326 ° 101 E. MARLAND ° HOBBS, NM 88240

Analytical Results For:

K 5 SERVICES, LLC
 ROBERT ARMSTRONG
 711 SAN ANTONIO ST.
 MASON TX, 76856
 Fax To:

Received:	12/08/2025	Sampling Date:	12/08/2025
Reported:	12/12/2025	Sampling Type:	Soil
Project Name:	SELECT SPILL	Sampling Condition:	Cool & Intact
Project Number:	NOT GIVEN	Sample Received By:	Shalyn Rodriguez
Project Location:	32.424106, -103.694389		

Sample ID: SP - 42 - 2' (H257598-42)

BTEX 8021B		mg/kg		Analyzed By: JH					
Analyte	Result	Reporting Limit	Analyzed	Method Blank	BS	% Recovery	True Value QC	RPD	Qualifier
Benzene*	<0.050	0.050	12/09/2025	ND	1.85	92.4	2.00	9.70	
Toluene*	<0.050	0.050	12/09/2025	ND	1.99	99.4	2.00	2.24	
Ethylbenzene*	<0.050	0.050	12/09/2025	ND	2.03	102	2.00	0.765	
Total Xylenes*	<0.150	0.150	12/09/2025	ND	6.23	104	6.00	0.264	
Total BTEX	<0.300	0.300	12/09/2025	ND					

Surrogate: 4-Bromofluorobenzene (PIE) 108 % 70.4-141

Chloride, SM4500CI-B		mg/kg		Analyzed By: KH					
Analyte	Result	Reporting Limit	Analyzed	Method Blank	BS	% Recovery	True Value QC	RPD	Qualifier
Chloride	<16.0	16.0	12/08/2025	ND	448	112	400	0.00	

TPH 8015M		mg/kg		Analyzed By: MS					
Analyte	Result	Reporting Limit	Analyzed	Method Blank	BS	% Recovery	True Value QC	RPD	Qualifier
GRO C6-C10*	<10.0	10.0	12/09/2025	ND	226	113	200	6.26	
DRO >C10-C28*	<10.0	10.0	12/09/2025	ND	237	119	200	7.93	
EXT DRO >C28-C36	<10.0	10.0	12/09/2025	ND					

Surrogate: 1-Chlorooctane 97.1 % 52.4-130

Surrogate: 1-Chlorooctadecane 89.4 % 39.9-141

Cardinal Laboratories

*=Accredited Analyte

PLEASE NOTE: Liability and Damages. Cardinal's liability and client's exclusive remedy for any claim arising, whether based in contract or tort, shall be limited to the amount paid by client for analyses. All claims, including those for negligence and any other cause whatsoever shall be deemed waived unless made in writing and received by Cardinal within thirty (30) days after completion of the applicable service. In no event shall Cardinal be liable for incidental or consequential damages, including, without limitation, business interruptions, loss of use, or loss of profits incurred by client, its subsidiaries, affiliates or successors arising out of or related to the performance of the services hereunder by Cardinal, regardless of whether such claim is based upon any of the above stated reasons or otherwise. Results relate only to the samples identified above. This report shall not be reproduced except in full with written approval of Cardinal Laboratories.

Celey D. Keene, Lab Director/Quality Manager



PHONE (575) 393-2326 • 101 E. MARLAND • HOBBS, NM 88240

Analytical Results For:

K 5 SERVICES, LLC
 ROBERT ARMSTRONG
 711 SAN ANTONIO ST.
 MASON TX, 76856
 Fax To:

Received: 12/08/2025
 Reported: 12/12/2025
 Project Name: SELECT SPILL
 Project Number: NOT GIVEN
 Project Location: 32.424106, -103.694389

Sampling Date: 12/08/2025
 Sampling Type: Soil
 Sampling Condition: Cool & Intact
 Sample Received By: Shalyn Rodriguez

Sample ID: SP - 43 - 2' (H257598-43)

BTEX 8021B		mg/kg		Analyzed By: JH					
Analyte	Result	Reporting Limit	Analyzed	Method Blank	BS	% Recovery	True Value QC	RPD	Qualifier
Benzene*	<0.050	0.050	12/09/2025	ND	1.85	92.4	2.00	9.70	
Toluene*	<0.050	0.050	12/09/2025	ND	1.99	99.4	2.00	2.24	
Ethylbenzene*	<0.050	0.050	12/09/2025	ND	2.03	102	2.00	0.765	
Total Xylenes*	<0.150	0.150	12/09/2025	ND	6.23	104	6.00	0.264	
Total BTEX	<0.300	0.300	12/09/2025	ND					

Surrogate: 4-Bromofluorobenzene (PIE) 106 % 70.4-141

Chloride, SM4500Cl-B		mg/kg		Analyzed By: KH					
Analyte	Result	Reporting Limit	Analyzed	Method Blank	BS	% Recovery	True Value QC	RPD	Qualifier
Chloride	<16.0	16.0	12/08/2025	ND	448	112	400	0.00	

TPH 8015M		mg/kg		Analyzed By: MS					
Analyte	Result	Reporting Limit	Analyzed	Method Blank	BS	% Recovery	True Value QC	RPD	Qualifier
GRO C6-C10*	<10.0	10.0	12/09/2025	ND	226	113	200	6.26	
DRO >C10-C28*	<10.0	10.0	12/09/2025	ND	237	119	200	7.93	
EXT DRO >C28-C36	<10.0	10.0	12/09/2025	ND					

Surrogate: 1-Chlorooctane 102 % 52.4-130

Surrogate: 1-Chlorooctadecane 94.9 % 39.9-141

*=Accredited Analyte

Cardinal Laboratories

PLEASE NOTE: Liability and Damages. Cardinal's liability and client's exclusive remedy for any claim arising, whether based in contract or tort, shall be limited to the amount paid by client for analyses. All claims, including those for negligence and any other cause whatsoever shall be deemed waived unless made in writing and received by Cardinal within thirty (30) days after completion of the applicable service. In no event shall Cardinal be liable for incidental or consequential damages, including, without limitation, business interruptions, loss of use, or loss of profits incurred by client, its subsidiaries, affiliates or successors arising out of or related to the performance of the services hereunder by Cardinal, regardless of whether such claim is based upon any of the above stated reasons or otherwise. Results relate only to the samples identified above. This report shall not be reproduced except in full with written approval of Cardinal Laboratories.

Celey D. Keene, Lab Director/Quality Manager



PHONE (575) 393-2326 ° 101 E. MARLAND ° HOBBS, NM 88240

Analytical Results For:

K 5 SERVICES, LLC
 ROBERT ARMSTRONG
 711 SAN ANTONIO ST.
 MASON TX, 76856
 Fax To:

Received: 12/08/2025
 Reported: 12/12/2025
 Project Name: SELECT SPILL
 Project Number: NOT GIVEN
 Project Location: 32.424106, -103.694389

Sampling Date: 12/08/2025
 Sampling Type: Soil
 Sampling Condition: Cool & Intact
 Sample Received By: Shalyn Rodriguez

Sample ID: SP - 44 - 3' (H257598-44)

BTEX 8021B		mg/kg		Analyzed By: JH					
Analyte	Result	Reporting Limit	Analyzed	Method Blank	BS	% Recovery	True Value QC	RPD	Qualifier
Benzene*	<0.050	0.050	12/09/2025	ND	1.85	92.4	2.00	9.70	
Toluene*	<0.050	0.050	12/09/2025	ND	1.99	99.4	2.00	2.24	
Ethylbenzene*	<0.050	0.050	12/09/2025	ND	2.03	102	2.00	0.765	
Total Xylenes*	<0.150	0.150	12/09/2025	ND	6.23	104	6.00	0.264	
Total BTEX	<0.300	0.300	12/09/2025	ND					

Surrogate: 4-Bromofluorobenzene (PIE) 111 % 70.4-141

Chloride, SM4500Cl-B		mg/kg		Analyzed By: KH					
Analyte	Result	Reporting Limit	Analyzed	Method Blank	BS	% Recovery	True Value QC	RPD	Qualifier
Chloride	<16.0	16.0	12/08/2025	ND	448	112	400	0.00	

TPH 8015M		mg/kg		Analyzed By: MS					
Analyte	Result	Reporting Limit	Analyzed	Method Blank	BS	% Recovery	True Value QC	RPD	Qualifier
GRO C6-C10*	<10.0	10.0	12/09/2025	ND	201	101	200	3.81	
DRO >C10-C28*	<10.0	10.0	12/09/2025	ND	231	115	200	5.01	
EXT DRO >C28-C36	<10.0	10.0	12/09/2025	ND					

Surrogate: 1-Chlorooctane 84.8 % 52.4-130

Surrogate: 1-Chlorooctadecane 82.0 % 39.9-141

Cardinal Laboratories

*=Accredited Analyte

PLEASE NOTE: Liability and Damages. Cardinal's liability and client's exclusive remedy for any claim arising, whether based in contract or tort, shall be limited to the amount paid by client for analyses. All claims, including those for negligence and any other cause whatsoever shall be deemed waived unless made in writing and received by Cardinal within thirty (30) days after completion of the applicable service. In no event shall Cardinal be liable for incidental or consequential damages, including, without limitation, business interruptions, loss of use, or loss of profits incurred by client, its subsidiaries, affiliates or successors arising out of or related to the performance of the services hereunder by Cardinal, regardless of whether such claim is based upon any of the above stated reasons or otherwise. Results relate only to the samples identified above. This report shall not be reproduced except in full with written approval of Cardinal Laboratories.

Celey D. Keene, Lab Director/Quality Manager



PHONE (575) 393-2326 • 101 E. MARLAND • HOBBS, NM 88240

Analytical Results For:

K 5 SERVICES, LLC
 ROBERT ARMSTRONG
 711 SAN ANTONIO ST.
 MASON TX, 76856
 Fax To:

Received: 12/08/2025
 Reported: 12/12/2025
 Project Name: SELECT SPILL
 Project Number: NOT GIVEN
 Project Location: 32.424106, -103.694389

Sampling Date: 12/08/2025
 Sampling Type: Soil
 Sampling Condition: Cool & Intact
 Sample Received By: Shalyn Rodriguez

Sample ID: SP - 45 - 3' (H257598-45)

BTEX 8021B		mg/kg		Analyzed By: JH						
Analyte	Result	Reporting Limit	Analyzed	Method Blank	BS	% Recovery	True Value QC	RPD	Qualifier	
Benzene*	<0.050	0.050	12/09/2025	ND	1.85	92.4	2.00	9.70		
Toluene*	<0.050	0.050	12/09/2025	ND	1.99	99.4	2.00	2.24		
Ethylbenzene*	<0.050	0.050	12/09/2025	ND	2.03	102	2.00	0.765		
Total Xylenes*	<0.150	0.150	12/09/2025	ND	6.23	104	6.00	0.264		
Total BTEX	<0.300	0.300	12/09/2025	ND						

Surrogate: 4-Bromofluorobenzene (PIE) 106 % 70.4-141

Chloride, SM4500Cl-B		mg/kg		Analyzed By: KH						
Analyte	Result	Reporting Limit	Analyzed	Method Blank	BS	% Recovery	True Value QC	RPD	Qualifier	
Chloride	<16.0	16.0	12/08/2025	ND	448	112	400	0.00		

TPH 8015M		mg/kg		Analyzed By: MS						
Analyte	Result	Reporting Limit	Analyzed	Method Blank	BS	% Recovery	True Value QC	RPD	Qualifier	
GRO C6-C10*	<10.0	10.0	12/09/2025	ND	201	101	200	3.81		
DRO >C10-C28*	<10.0	10.0	12/09/2025	ND	231	115	200	5.01		
EXT DRO >C28-C36	<10.0	10.0	12/09/2025	ND						

Surrogate: 1-Chlorooctane 87.6 % 52.4-130

Surrogate: 1-Chlorooctadecane 84.4 % 39.9-141

Cardinal Laboratories

*=Accredited Analyte

PLEASE NOTE: Liability and Damages. Cardinal's liability and client's exclusive remedy for any claim arising, whether based in contract or tort, shall be limited to the amount paid by client for analyses. All claims, including those for negligence and any other cause whatsoever shall be deemed waived unless made in writing and received by Cardinal within thirty (30) days after completion of the applicable service. In no event shall Cardinal be liable for incidental or consequential damages, including, without limitation, business interruptions, loss of use, or loss of profits incurred by client, its subsidiaries, affiliates or successors arising out of or related to the performance of the services hereunder by Cardinal, regardless of whether such claim is based upon any of the above stated reasons or otherwise. Results relate only to the samples identified above. This report shall not be reproduced except in full with written approval of Cardinal Laboratories.

Celey D. Keene, Lab Director/Quality Manager



PHONE (575) 393-2326 • 101 E. MARLAND • HOBBS, NM 88240

Analytical Results For:

K 5 SERVICES, LLC
 ROBERT ARMSTRONG
 711 SAN ANTONIO ST.
 MASON TX, 76856
 Fax To:

Received: 12/08/2025
 Reported: 12/12/2025
 Project Name: SELECT SPILL
 Project Number: NOT GIVEN
 Project Location: 32.424106, -103.694389

Sampling Date: 12/08/2025
 Sampling Type: Soil
 Sampling Condition: Cool & Intact
 Sample Received By: Shalyn Rodriguez

Sample ID: SP - 46 - 3' (H257598-46)

BTEX 8021B		mg/kg		Analyzed By: JH					
Analyte	Result	Reporting Limit	Analyzed	Method Blank	BS	% Recovery	True Value QC	RPD	Qualifier
Benzene*	<0.050	0.050	12/09/2025	ND	1.85	92.4	2.00	9.70	
Toluene*	<0.050	0.050	12/09/2025	ND	1.99	99.4	2.00	2.24	
Ethylbenzene*	<0.050	0.050	12/09/2025	ND	2.03	102	2.00	0.765	
Total Xylenes*	<0.150	0.150	12/09/2025	ND	6.23	104	6.00	0.264	
Total BTEX	<0.300	0.300	12/09/2025	ND					

Surrogate: 4-Bromofluorobenzene (PIL) 109 % 70.4-141

Chloride, SM4500Cl-B		mg/kg		Analyzed By: KH					
Analyte	Result	Reporting Limit	Analyzed	Method Blank	BS	% Recovery	True Value QC	RPD	Qualifier
Chloride	<16.0	16.0	12/08/2025	ND	448	112	400	0.00	

TPH 8015M		mg/kg		Analyzed By: MS					
Analyte	Result	Reporting Limit	Analyzed	Method Blank	BS	% Recovery	True Value QC	RPD	Qualifier
GRO C6-C10*	<10.0	10.0	12/09/2025	ND	201	101	200	3.81	
DRO >C10-C28*	<10.0	10.0	12/09/2025	ND	231	115	200	5.01	
EXT DRO >C28-C36	<10.0	10.0	12/09/2025	ND					

Surrogate: 1-Chlorooctane 95.9 % 52.4-130

Surrogate: 1-Chlorooctadecane 92.6 % 39.9-141

Cardinal Laboratories

*=Accredited Analyte

PLEASE NOTE: Liability and Damages. Cardinal's liability and client's exclusive remedy for any claim arising, whether based in contract or tort, shall be limited to the amount paid by client for analyses. All claims, including those for negligence and any other cause whatsoever shall be deemed waived unless made in writing and received by Cardinal within thirty (30) days after completion of the applicable service. In no event shall Cardinal be liable for incidental or consequential damages, including, without limitation, business interruptions, loss of use, or loss of profits incurred by client, its subsidiaries, affiliates or successors arising out of or related to the performance of the services hereunder by Cardinal, regardless of whether such claim is based upon any of the above stated reasons or otherwise. Results relate only to the samples identified above. This report shall not be reproduced except in full with written approval of Cardinal Laboratories.

Celey D. Keene, Lab Director/Quality Manager



PHONE (575) 393-2326 ° 101 E. MARLAND ° HOBBS, NM 88240

Analytical Results For:

K 5 SERVICES, LLC
 ROBERT ARMSTRONG
 711 SAN ANTONIO ST.
 MASON TX, 76856
 Fax To:

Received:	12/08/2025	Sampling Date:	12/08/2025
Reported:	12/12/2025	Sampling Type:	Soil
Project Name:	SELECT SPILL	Sampling Condition:	Cool & Intact
Project Number:	NOT GIVEN	Sample Received By:	Shalyn Rodriguez
Project Location:	32.424106, -103.694389		

Sample ID: SP - 47 - 3' (H257598-47)

BTEX 8021B			mg/kg		Analyzed By: JH				
Analyte	Result	Reporting Limit	Analyzed	Method Blank	BS	% Recovery	True Value QC	RPD	Qualifier
Benzene*	<0.050	0.050	12/09/2025	ND	1.85	92.4	2.00	9.70	
Toluene*	<0.050	0.050	12/09/2025	ND	1.99	99.4	2.00	2.24	
Ethylbenzene*	<0.050	0.050	12/09/2025	ND	2.03	102	2.00	0.765	
Total Xylenes*	<0.150	0.150	12/09/2025	ND	6.23	104	6.00	0.264	
Total BTEX	<0.300	0.300	12/09/2025	ND					

Surrogate: 4-Bromofluorobenzene (PIE) 108 % 70.4-141

Chloride, SM4500Cl-B			mg/kg		Analyzed By: KH				
Analyte	Result	Reporting Limit	Analyzed	Method Blank	BS	% Recovery	True Value QC	RPD	Qualifier
Chloride	<16.0	16.0	12/08/2025	ND	448	112	400	0.00	

TPH 8015M			mg/kg		Analyzed By: MS				
Analyte	Result	Reporting Limit	Analyzed	Method Blank	BS	% Recovery	True Value QC	RPD	Qualifier
GRO C6-C10*	<10.0	10.0	12/09/2025	ND	201	101	200	3.81	
DRO >C10-C28*	<10.0	10.0	12/09/2025	ND	231	115	200	5.01	
EXT DRO >C28-C36	<10.0	10.0	12/09/2025	ND					

Surrogate: 1-Chlorooctane 82.6 % 52.4-130

Surrogate: 1-Chlorooctadecane 79.4 % 39.9-141

Cardinal Laboratories

*=Accredited Analyte

PLEASE NOTE: Liability and Damages. Cardinal's liability and client's exclusive remedy for any claim arising, whether based in contract or tort, shall be limited to the amount paid by client for analyses. All claims, including those for negligence and any other cause whatsoever shall be deemed waived unless made in writing and received by Cardinal within thirty (30) days after completion of the applicable service. In no event shall Cardinal be liable for incidental or consequential damages, including, without limitation, business interruptions, loss of use, or loss of profits incurred by client, its subsidiaries, affiliates or successors arising out of or related to the performance of the services hereunder by Cardinal, regardless of whether such claim is based upon any of the above stated reasons or otherwise. Results relate only to the samples identified above. This report shall not be reproduced except in full with written approval of Cardinal Laboratories.

Celey D. Keene, Lab Director/Quality Manager



PHONE (575) 393-2326 • 101 E. MARLAND • HOBBS, NM 88240

Analytical Results For:

K 5 SERVICES, LLC
 ROBERT ARMSTRONG
 711 SAN ANTONIO ST.
 MASON TX, 76856
 Fax To:

Received: 12/08/2025
 Reported: 12/12/2025
 Project Name: SELECT SPILL
 Project Number: NOT GIVEN
 Project Location: 32.424106, -103.694389

Sampling Date: 12/08/2025
 Sampling Type: Soil
 Sampling Condition: Cool & Intact
 Sample Received By: Shalyn Rodriguez

Sample ID: SP - 48 - 3' (H257598-48)

BTEX 8021B		mg/kg		Analyzed By: JH					
Analyte	Result	Reporting Limit	Analyzed	Method Blank	BS	% Recovery	True Value QC	RPD	Qualifier
Benzene*	<0.050	0.050	12/09/2025	ND	1.85	92.4	2.00	9.70	
Toluene*	<0.050	0.050	12/09/2025	ND	1.99	99.4	2.00	2.24	
Ethylbenzene*	<0.050	0.050	12/09/2025	ND	2.03	102	2.00	0.765	
Total Xylenes*	<0.150	0.150	12/09/2025	ND	6.23	104	6.00	0.264	
Total BTEX	<0.300	0.300	12/09/2025	ND					

Surrogate: 4-Bromofluorobenzene (PIE) 109 % 70.4-141

Chloride, SM4500Cl-B		mg/kg		Analyzed By: KH					
Analyte	Result	Reporting Limit	Analyzed	Method Blank	BS	% Recovery	True Value QC	RPD	Qualifier
Chloride	<16.0	16.0	12/08/2025	ND	448	112	400	0.00	

TPH 8015M		mg/kg		Analyzed By: MS					
Analyte	Result	Reporting Limit	Analyzed	Method Blank	BS	% Recovery	True Value QC	RPD	Qualifier
GRO C6-C10*	<10.0	10.0	12/09/2025	ND	201	101	200	3.81	
DRO >C10-C28*	<10.0	10.0	12/09/2025	ND	231	115	200	5.01	
EXT DRO >C28-C36	<10.0	10.0	12/09/2025	ND					

Surrogate: 1-Chlorooctane 80.0 % 52.4-130

Surrogate: 1-Chlorooctadecane 76.9 % 39.9-141

*=Accredited Analyte

Cardinal Laboratories

PLEASE NOTE: Liability and Damages. Cardinal's liability and client's exclusive remedy for any claim arising, whether based in contract or tort, shall be limited to the amount paid by client for analyses. All claims, including those for negligence and any other cause whatsoever shall be deemed waived unless made in writing and received by Cardinal within thirty (30) days after completion of the applicable service. In no event shall Cardinal be liable for incidental or consequential damages, including, without limitation, business interruptions, loss of use, or loss of profits incurred by client, its subsidiaries, affiliates or successors arising out of or related to the performance of the services hereunder by Cardinal, regardless of whether such claim is based upon any of the above stated reasons or otherwise. Results relate only to the samples identified above. This report shall not be reproduced except in full with written approval of Cardinal Laboratories.

Celey D. Keene, Lab Director/Quality Manager



PHONE (575) 393-2326 ° 101 E. MARLAND ° HOBBS, NM 88240

Analytical Results For:

K 5 SERVICES, LLC
 ROBERT ARMSTRONG
 711 SAN ANTONIO ST.
 MASON TX, 76856
 Fax To:

Received: 12/08/2025
 Reported: 12/12/2025
 Project Name: SELECT SPILL
 Project Number: NOT GIVEN
 Project Location: 32.424106, -103.694389

Sampling Date: 12/08/2025
 Sampling Type: Soil
 Sampling Condition: Cool & Intact
 Sample Received By: Shalyn Rodriguez

Sample ID: SP - 49 - 3' (H257598-49)

BTEX 8021B		mg/kg		Analyzed By: JH					
Analyte	Result	Reporting Limit	Analyzed	Method Blank	BS	% Recovery	True Value QC	RPD	Qualifier
Benzene*	<0.050	0.050	12/09/2025	ND	1.85	92.4	2.00	9.70	
Toluene*	<0.050	0.050	12/09/2025	ND	1.99	99.4	2.00	2.24	
Ethylbenzene*	<0.050	0.050	12/09/2025	ND	2.03	102	2.00	0.765	
Total Xylenes*	<0.150	0.150	12/09/2025	ND	6.23	104	6.00	0.264	
Total BTEX	<0.300	0.300	12/09/2025	ND					

Surrogate: 4-Bromofluorobenzene (PIE) 106 % 70.4-141

Chloride, SM4500Cl-B		mg/kg		Analyzed By: KH					
Analyte	Result	Reporting Limit	Analyzed	Method Blank	BS	% Recovery	True Value QC	RPD	Qualifier
Chloride	<16.0	16.0	12/08/2025	ND	448	112	400	0.00	

TPH 8015M		mg/kg		Analyzed By: MS					
Analyte	Result	Reporting Limit	Analyzed	Method Blank	BS	% Recovery	True Value QC	RPD	Qualifier
GRO C6-C10*	<10.0	10.0	12/09/2025	ND	201	101	200	3.81	
DRO >C10-C28*	<10.0	10.0	12/09/2025	ND	231	115	200	5.01	
EXT DRO >C28-C36	<10.0	10.0	12/09/2025	ND					

Surrogate: 1-Chlorooctane 96.1 % 52.4-130

Surrogate: 1-Chlorooctadecane 93.2 % 39.9-141

Cardinal Laboratories

*=Accredited Analyte

PLEASE NOTE: Liability and Damages. Cardinal's liability and client's exclusive remedy for any claim arising, whether based in contract or tort, shall be limited to the amount paid by client for analyses. All claims, including those for negligence and any other cause whatsoever shall be deemed waived unless made in writing and received by Cardinal within thirty (30) days after completion of the applicable service. In no event shall Cardinal be liable for incidental or consequential damages, including, without limitation, business interruptions, loss of use, or loss of profits incurred by client, its subsidiaries, affiliates or successors arising out of or related to the performance of the services hereunder by Cardinal, regardless of whether such claim is based upon any of the above stated reasons or otherwise. Results relate only to the samples identified above. This report shall not be reproduced except in full with written approval of Cardinal Laboratories.

Celey D. Keene, Lab Director/Quality Manager



PHONE (575) 393-2326 ° 101 E. MARLAND ° HOBBS, NM 88240

Analytical Results For:

K 5 SERVICES, LLC
 ROBERT ARMSTRONG
 711 SAN ANTONIO ST.
 MASON TX, 76856
 Fax To:

Received: 12/08/2025
 Reported: 12/12/2025
 Project Name: SELECT SPILL
 Project Number: NOT GIVEN
 Project Location: 32.424106, -103.694389

Sampling Date: 12/08/2025
 Sampling Type: Soil
 Sampling Condition: Cool & Intact
 Sample Received By: Shalyn Rodriguez

Sample ID: SP - 50 - 3' (H257598-50)

BTEX 8021B			mg/kg		Analyzed By: JH					
Analyte	Result	Reporting Limit	Analyzed	Method Blank	BS	% Recovery	True Value QC	RPD	Qualifier	
Benzene*	<0.050	0.050	12/09/2025	ND	1.85	92.4	2.00	9.70		
Toluene*	<0.050	0.050	12/09/2025	ND	1.99	99.4	2.00	2.24		
Ethylbenzene*	<0.050	0.050	12/09/2025	ND	2.03	102	2.00	0.765		
Total Xylenes*	<0.150	0.150	12/09/2025	ND	6.23	104	6.00	0.264		
Total BTEX	<0.300	0.300	12/09/2025	ND						

Surrogate: 4-Bromofluorobenzene (PIC) 107 % 70.4-141

Chloride, SM4500Cl-B			mg/kg		Analyzed By: KH					
Analyte	Result	Reporting Limit	Analyzed	Method Blank	BS	% Recovery	True Value QC	RPD	Qualifier	
Chloride	<16.0	16.0	12/08/2025	ND	448	112	400	0.00		

TPH 8015M			mg/kg		Analyzed By: MS					
Analyte	Result	Reporting Limit	Analyzed	Method Blank	BS	% Recovery	True Value QC	RPD	Qualifier	
GRO C6-C10*	<10.0	10.0	12/09/2025	ND	201	101	200	3.81		
DRO >C10-C28*	<10.0	10.0	12/09/2025	ND	231	115	200	5.01		
EXT DRO >C28-C36	<10.0	10.0	12/09/2025	ND						

Surrogate: 1-Chlorooctane 88.7 % 52.4-130

Surrogate: 1-Chlorooctadecane 85.7 % 39.9-141

Cardinal Laboratories

*=Accredited Analyte

PLEASE NOTE: Liability and Damages. Cardinal's liability and client's exclusive remedy for any claim arising, whether based in contract or tort, shall be limited to the amount paid by client for analyses. All claims, including those for negligence and any other cause whatsoever shall be deemed waived unless made in writing and received by Cardinal within thirty (30) days after completion of the applicable service. In no event shall Cardinal be liable for incidental or consequential damages, including, without limitation, business interruptions, loss of use, or loss of profits incurred by client, its subsidiaries, affiliates or successors arising out of or related to the performance of the services hereunder by Cardinal, regardless of whether such claim is based upon any of the above stated reasons or otherwise. Results relate only to the samples identified above. This report shall not be reproduced except in full with written approval of Cardinal Laboratories.

Celey D. Keene, Lab Director/Quality Manager



PHONE (575) 393-2326 ° 101 E. MARLAND ° HOBBS, NM 88240

Analytical Results For:

K 5 SERVICES, LLC
 ROBERT ARMSTRONG
 711 SAN ANTONIO ST.
 MASON TX, 76856
 Fax To:

Received: 12/08/2025
 Reported: 12/12/2025
 Project Name: SELECT SPILL
 Project Number: NOT GIVEN
 Project Location: 32.424106, -103.694389

Sampling Date: 12/08/2025
 Sampling Type: Soil
 Sampling Condition: Cool & Intact
 Sample Received By: Shalyn Rodriguez

Sample ID: SP - 51 - 3' (H257598-51)

BTEX 8021B			Analyzed By: JH						
Analyte	Result	Reporting Limit	Analyzed	Method Blank	BS	% Recovery	True Value QC	RPD	Qualifier
Benzene*	<0.050	0.050	12/09/2025	ND	1.85	92.4	2.00	9.70	
Toluene*	<0.050	0.050	12/09/2025	ND	1.99	99.4	2.00	2.24	
Ethylbenzene*	<0.050	0.050	12/09/2025	ND	2.03	102	2.00	0.765	
Total Xylenes*	<0.150	0.150	12/09/2025	ND	6.23	104	6.00	0.264	
Total BTEX	<0.300	0.300	12/09/2025	ND					

Surrogate: 4-Bromofluorobenzene (PIC) 109 % 70.4-141

Chloride, SM4500Cl-B			Analyzed By: KH						
Analyte	Result	Reporting Limit	Analyzed	Method Blank	BS	% Recovery	True Value QC	RPD	Qualifier
Chloride	<16.0	16.0	12/08/2025	ND	448	112	400	0.00	

TPH 8015M			Analyzed By: MS						
Analyte	Result	Reporting Limit	Analyzed	Method Blank	BS	% Recovery	True Value QC	RPD	Qualifier
GRO C6-C10*	<10.0	10.0	12/09/2025	ND	201	101	200	3.81	
DRO >C10-C28*	<10.0	10.0	12/09/2025	ND	231	115	200	5.01	
EXT DRO >C28-C36	<10.0	10.0	12/09/2025	ND					

Surrogate: 1-Chlorooctane 88.0 % 52.4-130

Surrogate: 1-Chlorooctadecane 85.3 % 39.9-141

Cardinal Laboratories

*=Accredited Analyte

PLEASE NOTE: Liability and Damages. Cardinal's liability and client's exclusive remedy for any claim arising, whether based in contract or tort, shall be limited to the amount paid by client for analyses. All claims, including those for negligence and any other cause whatsoever shall be deemed waived unless made in writing and received by Cardinal within thirty (30) days after completion of the applicable service. In no event shall Cardinal be liable for incidental or consequential damages, including, without limitation, business interruptions, loss of use, or loss of profits incurred by client, its subsidiaries, affiliates or successors arising out of or related to the performance of the services hereunder by Cardinal, regardless of whether such claim is based upon any of the above stated reasons or otherwise. Results relate only to the samples identified above. This report shall not be reproduced except in full with written approval of Cardinal Laboratories.

Celey D. Keene, Lab Director/Quality Manager



PHONE (575) 393-2326 • 101 E. MARLAND • HOBBS, NM 88240

Analytical Results For:

K 5 SERVICES, LLC
 ROBERT ARMSTRONG
 711 SAN ANTONIO ST.
 MASON TX, 76856
 Fax To:

Received:	12/08/2025	Sampling Date:	12/08/2025
Reported:	12/12/2025	Sampling Type:	Soil
Project Name:	SELECT SPILL	Sampling Condition:	Cool & Intact
Project Number:	NOT GIVEN	Sample Received By:	Shalyn Rodriguez
Project Location:	32.424106, -103.694389		

Sample ID: SP - 52 - 3' (H257598-52)

BTEX 8021B		mg/kg		Analyzed By: JH						
Analyte	Result	Reporting Limit	Analyzed	Method Blank	BS	% Recovery	True Value QC	RPD	Qualifier	
Benzene*	<0.050	0.050	12/09/2025	ND	1.85	92.4	2.00	9.70		
Toluene*	<0.050	0.050	12/09/2025	ND	1.99	99.4	2.00	2.24		
Ethylbenzene*	<0.050	0.050	12/09/2025	ND	2.03	102	2.00	0.765		
Total Xylenes*	<0.150	0.150	12/09/2025	ND	6.23	104	6.00	0.264		
Total BTEX	<0.300	0.300	12/09/2025	ND						

Surrogate: 4-Bromofluorobenzene (PIL) 106 % 70.4-141

Chloride, SM4500Cl-B		mg/kg		Analyzed By: KH						
Analyte	Result	Reporting Limit	Analyzed	Method Blank	BS	% Recovery	True Value QC	RPD	Qualifier	
Chloride	<16.0	16.0	12/08/2025	ND	448	112	400	0.00		

TPH 8015M		mg/kg		Analyzed By: MS						
Analyte	Result	Reporting Limit	Analyzed	Method Blank	BS	% Recovery	True Value QC	RPD	Qualifier	
GRO C6-C10*	<10.0	10.0	12/09/2025	ND	201	101	200	3.81		
DRO >C10-C28*	<10.0	10.0	12/09/2025	ND	231	115	200	5.01		
EXT DRO >C28-C36	<10.0	10.0	12/09/2025	ND						

Surrogate: 1-Chlorooctane 79.2 % 52.4-130

Surrogate: 1-Chlorooctadecane 76.4 % 39.9-141

Cardinal Laboratories

*=Accredited Analyte

PLEASE NOTE: Liability and Damages. Cardinal's liability and client's exclusive remedy for any claim arising, whether based in contract or tort, shall be limited to the amount paid by client for analyses. All claims, including those for negligence and any other cause whatsoever shall be deemed waived unless made in writing and received by Cardinal within thirty (30) days after completion of the applicable service. In no event shall Cardinal be liable for incidental or consequential damages, including, without limitation, business interruptions, loss of use, or loss of profits incurred by client, its subsidiaries, affiliates or successors arising out of or related to the performance of the services hereunder by Cardinal, regardless of whether such claim is based upon any of the above stated reasons or otherwise. Results relate only to the samples identified above. This report shall not be reproduced except in full with written approval of Cardinal Laboratories.

Celey D. Keene, Lab Director/Quality Manager



PHONE (575) 393-2326 • 101 E. MARLAND • HOBBS, NM 88240

Analytical Results For:

K 5 SERVICES, LLC
 ROBERT ARMSTRONG
 711 SAN ANTONIO ST.
 MASON TX, 76856
 Fax To:

Received:	12/08/2025	Sampling Date:	12/08/2025
Reported:	12/12/2025	Sampling Type:	Soil
Project Name:	SELECT SPILL	Sampling Condition:	Cool & Intact
Project Number:	NOT GIVEN	Sample Received By:	Shalyn Rodriguez
Project Location:	32.424106, -103.694389		

Sample ID: HP - 1 - S (H257598-53)

BTEX 8021B		mg/kg		Analyzed By: JH					
Analyte	Result	Reporting Limit	Analyzed	Method Blank	BS	% Recovery	True Value QC	RPD	Qualifier
Benzene*	<0.050	0.050	12/09/2025	ND	1.85	92.4	2.00	9.70	
Toluene*	<0.050	0.050	12/09/2025	ND	1.99	99.4	2.00	2.24	
Ethylbenzene*	<0.050	0.050	12/09/2025	ND	2.03	102	2.00	0.765	
Total Xylenes*	<0.150	0.150	12/09/2025	ND	6.23	104	6.00	0.264	
Total BTEX	<0.300	0.300	12/09/2025	ND					

Surrogate: 4-Bromofluorobenzene (PIE) 106 % 70.4-141

Chloride, SM4500CI-B		mg/kg		Analyzed By: KH					
Analyte	Result	Reporting Limit	Analyzed	Method Blank	BS	% Recovery	True Value QC	RPD	Qualifier
Chloride	<16.0	16.0	12/08/2025	ND	448	112	400	0.00	

TPH 8015M		mg/kg		Analyzed By: MS					
Analyte	Result	Reporting Limit	Analyzed	Method Blank	BS	% Recovery	True Value QC	RPD	Qualifier
GRO C6-C10*	<10.0	10.0	12/09/2025	ND	201	101	200	3.81	
DRO >C10-C28*	<10.0	10.0	12/09/2025	ND	231	115	200	5.01	
EXT DRO >C28-C36	<10.0	10.0	12/09/2025	ND					

Surrogate: 1-Chlorooctane 79.1 % 52.4-130

Surrogate: 1-Chlorooctadecane 75.6 % 39.9-141

Cardinal Laboratories

*=Accredited Analyte

PLEASE NOTE: Liability and Damages. Cardinal's liability and client's exclusive remedy for any claim arising, whether based in contract or tort, shall be limited to the amount paid by client for analyses. All claims, including those for negligence and any other cause whatsoever shall be deemed waived unless made in writing and received by Cardinal within thirty (30) days after completion of the applicable service. In no event shall Cardinal be liable for incidental or consequential damages, including, without limitation, business interruptions, loss of use, or loss of profits incurred by client, its subsidiaries, affiliates or successors arising out of or related to the performance of the services hereunder by Cardinal, regardless of whether such claim is based upon any of the above stated reasons or otherwise. Results relate only to the samples identified above. This report shall not be reproduced except in full with written approval of Cardinal Laboratories.

Celey D. Keene, Lab Director/Quality Manager



PHONE (575) 393-2326 ° 101 E. MARLAND ° HOBBS, NM 88240

Analytical Results For:

K 5 SERVICES, LLC
 ROBERT ARMSTRONG
 711 SAN ANTONIO ST.
 MASON TX, 76856
 Fax To:

Received:	12/08/2025	Sampling Date:	12/08/2025
Reported:	12/12/2025	Sampling Type:	Soil
Project Name:	SELECT SPILL	Sampling Condition:	Cool & Intact
Project Number:	NOT GIVEN	Sample Received By:	Shalyn Rodriguez
Project Location:	32.424106, -103.694389		

Sample ID: HP - 2 - S (H257598-54)

BTEX 8021B		mg/kg		Analyzed By: JH					
Analyte	Result	Reporting Limit	Analyzed	Method Blank	BS	% Recovery	True Value QC	RPD	Qualifier
Benzene*	<0.050	0.050	12/09/2025	ND	1.85	92.4	2.00	9.70	
Toluene*	<0.050	0.050	12/09/2025	ND	1.99	99.4	2.00	2.24	
Ethylbenzene*	<0.050	0.050	12/09/2025	ND	2.03	102	2.00	0.765	
Total Xylenes*	<0.150	0.150	12/09/2025	ND	6.23	104	6.00	0.264	
Total BTEX	<0.300	0.300	12/09/2025	ND					

Surrogate: 4-Bromofluorobenzene (PIE) 107 % 70.4-141

Chloride, SM4500Cl-B		mg/kg		Analyzed By: KH					
Analyte	Result	Reporting Limit	Analyzed	Method Blank	BS	% Recovery	True Value QC	RPD	Qualifier
Chloride	<16.0	16.0	12/08/2025	ND	448	112	400	0.00	

TPH 8015M		mg/kg		Analyzed By: MS					
Analyte	Result	Reporting Limit	Analyzed	Method Blank	BS	% Recovery	True Value QC	RPD	Qualifier
GRO C6-C10*	<10.0	10.0	12/09/2025	ND	201	101	200	3.81	
DRO >C10-C28*	<10.0	10.0	12/09/2025	ND	231	115	200	5.01	
EXT DRO >C28-C36	<10.0	10.0	12/09/2025	ND					

Surrogate: 1-Chlorooctane 70.3 % 52.4-130

Surrogate: 1-Chlorooctadecane 66.8 % 39.9-141

Cardinal Laboratories

*=Accredited Analyte

PLEASE NOTE: Liability and Damages. Cardinal's liability and client's exclusive remedy for any claim arising, whether based in contract or tort, shall be limited to the amount paid by client for analyses. All claims, including those for negligence and any other cause whatsoever shall be deemed waived unless made in writing and received by Cardinal within thirty (30) days after completion of the applicable services. In no event shall Cardinal be liable for incidental or consequential damages, including, without limitation, business interruptions, loss of use, or loss of profits incurred by client, its subsidiaries, affiliates or successors arising out of or related to the performance of the services hereunder by Cardinal, regardless of whether such claim is based upon any of the above stated reasons or otherwise. Results relate only to the samples identified above. This report shall not be reproduced except in full with written approval of Cardinal Laboratories.

Celey D. Keene, Lab Director/Quality Manager



PHONE (575) 393-2326 ° 101 E. MARLAND ° HOBBS, NM 88240

Analytical Results For:

K 5 SERVICES, LLC
 ROBERT ARMSTRONG
 711 SAN ANTONIO ST.
 MASON TX, 76856
 Fax To:

Received:	12/08/2025	Sampling Date:	12/08/2025
Reported:	12/12/2025	Sampling Type:	Soil
Project Name:	SELECT SPILL	Sampling Condition:	Cool & Intact
Project Number:	NOT GIVEN	Sample Received By:	Shalyn Rodriguez
Project Location:	32.424106, -103.694389		

Sample ID: HP - 3 - S (H257598-55)

BTEX 8021B		mg/kg		Analyzed By: JH					
Analyte	Result	Reporting Limit	Analyzed	Method Blank	BS	% Recovery	True Value QC	RPD	Qualifier
Benzene*	<0.050	0.050	12/09/2025	ND	1.85	92.4	2.00	9.70	
Toluene*	<0.050	0.050	12/09/2025	ND	1.99	99.4	2.00	2.24	
Ethylbenzene*	<0.050	0.050	12/09/2025	ND	2.03	102	2.00	0.765	
Total Xylenes*	<0.150	0.150	12/09/2025	ND	6.23	104	6.00	0.264	
Total BTEX	<0.300	0.300	12/09/2025	ND					

Surrogate: 4-Bromofluorobenzene (PIE) 107 % 70.4-141

Chloride, SM4500CI-B		mg/kg		Analyzed By: KH					
Analyte	Result	Reporting Limit	Analyzed	Method Blank	BS	% Recovery	True Value QC	RPD	Qualifier
Chloride	<16.0	16.0	12/08/2025	ND	448	112	400	0.00	

TPH 8015M		mg/kg		Analyzed By: MS					
Analyte	Result	Reporting Limit	Analyzed	Method Blank	BS	% Recovery	True Value QC	RPD	Qualifier
GRO C6-C10*	<10.0	10.0	12/09/2025	ND	201	101	200	3.81	
DRO >C10-C28*	<10.0	10.0	12/09/2025	ND	231	115	200	5.01	
EXT DRO >C28-C36	<10.0	10.0	12/09/2025	ND					

Surrogate: 1-Chlorooctane 84.1 % 52.4-130

Surrogate: 1-Chlorooctadecane 80.4 % 39.9-141

Cardinal Laboratories

*=Accredited Analyte

PLEASE NOTE: Liability and Damages. Cardinal's liability and client's exclusive remedy for any claim arising, whether based in contract or tort, shall be limited to the amount paid by client for analyses. All claims, including those for negligence and any other cause whatsoever shall be deemed waived unless made in writing and received by Cardinal within thirty (30) days after completion of the applicable service. In no event shall Cardinal be liable for incidental or consequential damages, including, without limitation, business interruptions, loss of use, or loss of profits incurred by client, its subsidiaries, affiliates or successors arising out of or related to the performance of the services hereunder by Cardinal, regardless of whether such claim is based upon any of the above stated reasons or otherwise. Results relate only to the samples identified above. This report shall not be reproduced except in full with written approval of Cardinal Laboratories.

Celey D. Keene, Lab Director/Quality Manager



PHONE (575) 393-2326 ° 101 E. MARLAND ° HOBBS, NM 88240

Analytical Results For:

K 5 SERVICES, LLC
 ROBERT ARMSTRONG
 711 SAN ANTONIO ST.
 MASON TX, 76856
 Fax To:

Received:	12/08/2025	Sampling Date:	12/08/2025
Reported:	12/12/2025	Sampling Type:	Soil
Project Name:	SELECT SPILL	Sampling Condition:	Cool & Intact
Project Number:	NOT GIVEN	Sample Received By:	Shalyn Rodriguez
Project Location:	32.424106, -103.694389		

Sample ID: HP - 4 - S (H257598-56)

BTEX 8021B		mg/kg		Analyzed By: JH					
Analyte	Result	Reporting Limit	Analyzed	Method Blank	BS	% Recovery	True Value QC	RPD	Qualifier
Benzene*	<0.050	0.050	12/09/2025	ND	1.85	92.4	2.00	9.70	
Toluene*	<0.050	0.050	12/09/2025	ND	1.99	99.4	2.00	2.24	
Ethylbenzene*	<0.050	0.050	12/09/2025	ND	2.03	102	2.00	0.765	
Total Xylenes*	<0.150	0.150	12/09/2025	ND	6.23	104	6.00	0.264	
Total BTEX	<0.300	0.300	12/09/2025	ND					

Surrogate: 4-Bromofluorobenzene (PIE) 108 % 70.4-141

Chloride, SM4500CI-B		mg/kg		Analyzed By: KH					
Analyte	Result	Reporting Limit	Analyzed	Method Blank	BS	% Recovery	True Value QC	RPD	Qualifier
Chloride	<16.0	16.0	12/08/2025	ND	448	112	400	0.00	

TPH 8015M		mg/kg		Analyzed By: MS					
Analyte	Result	Reporting Limit	Analyzed	Method Blank	BS	% Recovery	True Value QC	RPD	Qualifier
GRO C6-C10*	<10.0	10.0	12/09/2025	ND	201	101	200	3.81	
DRO >C10-C28*	<10.0	10.0	12/09/2025	ND	231	115	200	5.01	
EXT DRO >C28-C36	<10.0	10.0	12/09/2025	ND					

Surrogate: 1-Chlorooctane 88.9 % 52.4-130

Surrogate: 1-Chlorooctadecane 85.5 % 39.9-141

Cardinal Laboratories

*=Accredited Analyte

PLEASE NOTE: Liability and Damages. Cardinal's liability and client's exclusive remedy for any claim arising, whether based in contract or tort, shall be limited to the amount paid by client for analyses. All claims, including those for negligence and any other cause whatsoever shall be deemed waived unless made in writing and received by Cardinal within thirty (30) days after completion of the applicable service. In no event shall Cardinal be liable for incidental or consequential damages, including, without limitation, business interruptions, loss of use, or loss of profits incurred by client, its subsidiaries, affiliates or successors arising out of or related to the performance of the services hereunder by Cardinal, regardless of whether such claim is based upon any of the above stated reasons or otherwise. Results relate only to the samples identified above. This report shall not be reproduced except in full with written approval of Cardinal Laboratories.

Celey D. Keene, Lab Director/Quality Manager



PHONE (575) 393-2326 ° 101 E. MARLAND ° HOBBS, NM 88240

Analytical Results For:

K 5 SERVICES, LLC
 ROBERT ARMSTRONG
 711 SAN ANTONIO ST.
 MASON TX, 76856
 Fax To:

Received:	12/08/2025	Sampling Date:	12/08/2025
Reported:	12/12/2025	Sampling Type:	Soil
Project Name:	SELECT SPILL	Sampling Condition:	Cool & Intact
Project Number:	NOT GIVEN	Sample Received By:	Shalyn Rodriguez
Project Location:	32.424106, -103.694389		

Sample ID: HP - 5 - S (H257598-57)

BTEX 8021B		mg/kg		Analyzed By: JH						
Analyte	Result	Reporting Limit	Analyzed	Method Blank	BS	% Recovery	True Value QC	RPD	Qualifier	
Benzene*	<0.050	0.050	12/09/2025	ND	1.85	92.4	2.00	9.70		
Toluene*	<0.050	0.050	12/09/2025	ND	1.99	99.4	2.00	2.24		
Ethylbenzene*	<0.050	0.050	12/09/2025	ND	2.03	102	2.00	0.765		
Total Xylenes*	<0.150	0.150	12/09/2025	ND	6.23	104	6.00	0.264		
Total BTEX	<0.300	0.300	12/09/2025	ND						

Surrogate: 4-Bromofluorobenzene (PIE) 106 % 70.4-141

Chloride, SM4500Cl-B		mg/kg		Analyzed By: KH						
Analyte	Result	Reporting Limit	Analyzed	Method Blank	BS	% Recovery	True Value QC	RPD	Qualifier	
Chloride	<16.0	16.0	12/08/2025	ND	448	112	400	0.00		

TPH 8015M		mg/kg		Analyzed By: MS						
Analyte	Result	Reporting Limit	Analyzed	Method Blank	BS	% Recovery	True Value QC	RPD	Qualifier	
GRO C6-C10*	<10.0	10.0	12/09/2025	ND	201	101	200	3.81		
DRO >C10-C28*	<10.0	10.0	12/09/2025	ND	231	115	200	5.01		
EXT DRO >C28-C36	<10.0	10.0	12/09/2025	ND						

Surrogate: 1-Chlorooctane 89.5 % 52.4-130

Surrogate: 1-Chlorooctadecane 85.7 % 39.9-141

Cardinal Laboratories

*=Accredited Analyte

PLEASE NOTE: Liability and Damages. Cardinal's liability and client's exclusive remedy for any claim arising, whether based in contract or tort, shall be limited to the amount paid by client for analyses. All claims, including those for negligence and any other cause whatsoever shall be deemed waived unless made in writing and received by Cardinal within thirty (30) days after completion of the applicable service. In no event shall Cardinal be liable for incidental or consequential damages, including, without limitation, business interruptions, loss of use, or loss of profits incurred by client, its subsidiaries, affiliates or successors arising out of or related to the performance of the services hereunder by Cardinal, regardless of whether such claim is based upon any of the above stated reasons or otherwise. Results relate only to the samples identified above. This report shall not be reproduced except in full with written approval of Cardinal Laboratories.

Celey D. Keene, Lab Director/Quality Manager



PHONE (575) 393-2326 • 101 E. MARLAND • HOBBS, NM 88240

Analytical Results For:

K 5 SERVICES, LLC
 ROBERT ARMSTRONG
 711 SAN ANTONIO ST.
 MASON TX, 76856
 Fax To:

Received: 12/08/2025
 Reported: 12/12/2025
 Project Name: SELECT SPILL
 Project Number: NOT GIVEN
 Project Location: 32.424106, -103.694389

Sampling Date: 12/08/2025
 Sampling Type: Soil
 Sampling Condition: Cool & Intact
 Sample Received By: Shalyn Rodriguez

Sample ID: HP - 6 - S (H257598-58)

BTEX 8021B		mg/kg		Analyzed By: JH						
Analyte	Result	Reporting Limit	Analyzed	Method Blank	BS	% Recovery	True Value QC	RPD	Qualifier	
Benzene*	<0.050	0.050	12/09/2025	ND	1.85	92.4	2.00	9.70		
Toluene*	<0.050	0.050	12/09/2025	ND	1.99	99.4	2.00	2.24		
Ethylbenzene*	<0.050	0.050	12/09/2025	ND	2.03	102	2.00	0.765		
Total Xylenes*	<0.150	0.150	12/09/2025	ND	6.23	104	6.00	0.264		
Total BTEX	<0.300	0.300	12/09/2025	ND						

Surrogate: 4-Bromofluorobenzene (PIC) 104 % 70.4-141

Chloride, SM4500Cl-B		mg/kg		Analyzed By: HM						
Analyte	Result	Reporting Limit	Analyzed	Method Blank	BS	% Recovery	True Value QC	RPD	Qualifier	
Chloride	<16.0	16.0	12/08/2025	ND	448	112	400	3.64		

TPH 8015M		mg/kg		Analyzed By: MS						
Analyte	Result	Reporting Limit	Analyzed	Method Blank	BS	% Recovery	True Value QC	RPD	Qualifier	
GRO C6-C10*	<10.0	10.0	12/09/2025	ND	201	101	200	3.81		
DRO >C10-C28*	<10.0	10.0	12/09/2025	ND	231	115	200	5.01		
EXT DRO >C28-C36	<10.0	10.0	12/09/2025	ND						

Surrogate: 1-Chlorooctane 98.5 % 52.4-130

Surrogate: 1-Chlorooctadecane 94.9 % 39.9-141

*=Accredited Analyte

Cardinal Laboratories

PLEASE NOTE: Liability and Damages. Cardinal's liability and client's exclusive remedy for any claim arising, whether based in contract or tort, shall be limited to the amount paid by client for analyses. All claims, including those for negligence and any other cause whatsoever shall be deemed waived unless made in writing and received by Cardinal within thirty (30) days after completion of the applicable services. In no event shall Cardinal be liable for incidental or consequential damages, including, without limitation, business interruptions, loss of use, or loss of profits incurred by client, its subsidiaries, affiliates or successors arising out of or related to the performance of the services hereunder by Cardinal, regardless of whether such claim is based upon any of the above stated reasons or otherwise. Results relate only to the samples identified above. This report shall not be reproduced except in full with written approval of Cardinal Laboratories.

Celey D. Keene, Lab Director/Quality Manager



PHONE (575) 393-2326 ° 101 E. MARLAND ° HOBBS, NM 88240

Analytical Results For:

K 5 SERVICES, LLC
 ROBERT ARMSTRONG
 711 SAN ANTONIO ST.
 MASON TX, 76856
 Fax To:

Received: 12/08/2025
 Reported: 12/12/2025
 Project Name: SELECT SPILL
 Project Number: NOT GIVEN
 Project Location: 32.424106, -103.694389

Sampling Date: 12/08/2025
 Sampling Type: Soil
 Sampling Condition: Cool & Intact
 Sample Received By: Shalyn Rodriguez

Sample ID: HP - 7 - S (H257598-59)

BTEX 8021B		mg/kg		Analyzed By: JH						
Analyte	Result	Reporting Limit	Analyzed	Method Blank	BS	% Recovery	True Value QC	RPD	Qualifier	
Benzene*	<0.050	0.050	12/09/2025	ND	1.85	92.4	2.00	9.70		
Toluene*	<0.050	0.050	12/09/2025	ND	1.99	99.4	2.00	2.24		
Ethylbenzene*	<0.050	0.050	12/09/2025	ND	2.03	102	2.00	0.765		
Total Xylenes*	<0.150	0.150	12/09/2025	ND	6.23	104	6.00	0.264		
Total BTEX	<0.300	0.300	12/09/2025	ND						

Surrogate: 4-Bromofluorobenzene (PIE) 108 % 70.4-141

Chloride, SM4500Cl-B		mg/kg		Analyzed By: HM						
Analyte	Result	Reporting Limit	Analyzed	Method Blank	BS	% Recovery	True Value QC	RPD	Qualifier	
Chloride	<16.0	16.0	12/08/2025	ND	448	112	400	3.64		

TPH 8015M		mg/kg		Analyzed By: MS						
Analyte	Result	Reporting Limit	Analyzed	Method Blank	BS	% Recovery	True Value QC	RPD	Qualifier	
GRO C6-C10*	<10.0	10.0	12/09/2025	ND	201	101	200	3.81		
DRO >C10-C28*	<10.0	10.0	12/09/2025	ND	231	115	200	5.01		
EXT DRO >C28-C36	<10.0	10.0	12/09/2025	ND						

Surrogate: 1-Chlorooctane 96.0 % 52.4-130

Surrogate: 1-Chlorooctadecane 92.4 % 39.9-141

*=Accredited Analyte

Cardinal Laboratories

PLEASE NOTE: Liability and Damages. Cardinal's liability and client's exclusive remedy for any claim arising, whether based in contract or tort, shall be limited to the amount paid by client for analyses. All claims, including those for negligence and any other cause whatsoever shall be deemed waived unless made in writing and received by Cardinal within thirty (30) days after completion of the applicable service. In no event shall Cardinal be liable for incidental or consequential damages, including, without limitation, business interruptions, loss of use, or loss of profits incurred by client, its subsidiaries, affiliates or successors arising out of or related to the performance of the services hereunder by Cardinal, regardless of whether such claim is based upon any of the above stated reasons or otherwise. Results relate only to the samples identified above. This report shall not be reproduced except in full with written approval of Cardinal Laboratories.

Caley D. Keene, Lab Director/Quality Manager



PHONE (575) 393-2326 ° 101 E. MARLAND ° HOBBS, NM 88240

Analytical Results For:

K 5 SERVICES, LLC
 ROBERT ARMSTRONG
 711 SAN ANTONIO ST.
 MASON TX, 76856
 Fax To:

Received: 12/08/2025
 Reported: 12/12/2025
 Project Name: SELECT SPILL
 Project Number: NOT GIVEN
 Project Location: 32.424106, -103.694389

Sampling Date: 12/08/2025
 Sampling Type: Soil
 Sampling Condition: Cool & Intact
 Sample Received By: Shalyn Rodriguez

Sample ID: HP - 8 - S (H257598-60)

BTEX 8021B			mg/kg		Analyzed By: JH					
Analyte	Result	Reporting Limit	Analyzed	Method Blank	BS	% Recovery	True Value QC	RPD	Qualifier	
Benzene*	<0.050	0.050	12/09/2025	ND	1.85	92.4	2.00	9.70		
Toluene*	<0.050	0.050	12/09/2025	ND	1.99	99.4	2.00	2.24		
Ethylbenzene*	<0.050	0.050	12/09/2025	ND	2.03	102	2.00	0.765		
Total Xylenes*	<0.150	0.150	12/09/2025	ND	6.23	104	6.00	0.264		
Total BTEX	<0.300	0.300	12/09/2025	ND						

Surrogate: 4-Bromofluorobenzene (PIL) 101 % 70.4-141

Chloride, SM4500Cl-B			mg/kg		Analyzed By: HM					
Analyte	Result	Reporting Limit	Analyzed	Method Blank	BS	% Recovery	True Value QC	RPD	Qualifier	
Chloride	<16.0	16.0	12/08/2025	ND	448	112	400	3.64		

TPH 8015M			mg/kg		Analyzed By: MS					
Analyte	Result	Reporting Limit	Analyzed	Method Blank	BS	% Recovery	True Value QC	RPD	Qualifier	
GRO C6-C10*	<10.0	10.0	12/09/2025	ND	201	101	200	3.81		
DRO >C10-C28*	<10.0	10.0	12/09/2025	ND	231	115	200	5.01		
EXT DRO >C28-C36	<10.0	10.0	12/09/2025	ND						

Surrogate: 1-Chlorooctane 90.2 % 52.4-130

Surrogate: 1-Chlorooctadecane 89.5 % 39.9-141

Cardinal Laboratories

*=Accredited Analyte

PLEASE NOTE: Liability and Damages. Cardinal's liability and client's exclusive remedy for any claim arising, whether based in contract or tort, shall be limited to the amount paid by client for analyses. All claims, including those for negligence and any other cause whatsoever shall be deemed waived unless made in writing and received by Cardinal within thirty (30) days after completion of the applicable service. In no event shall Cardinal be liable for incidental or consequential damages, including, without limitation, business interruptions, loss of use, or loss of profits incurred by client, its subsidiaries, affiliates or successors arising out of or related to the performance of the services hereunder by Cardinal, regardless of whether such claim is based upon any of the above stated reasons or otherwise. Results relate only to the samples identified above. This report shall not be reproduced except in full with written approval of Cardinal Laboratories.

Celey D. Keene, Lab Director/Quality Manager



PHONE (575) 393-2326 ° 101 E. MARLAND ° HOBBS, NM 88240

Analytical Results For:

K 5 SERVICES, LLC
 ROBERT ARMSTRONG
 711 SAN ANTONIO ST.
 MASON TX, 76856
 Fax To:

Received:	12/08/2025	Sampling Date:	12/08/2025
Reported:	12/12/2025	Sampling Type:	Soil
Project Name:	SELECT SPILL	Sampling Condition:	Cool & Intact
Project Number:	NOT GIVEN	Sample Received By:	Shalyn Rodriguez
Project Location:	32.424106, -103.694389		

Sample ID: HP - 9 - S (H257598-61)

BTEX 8021B		mg/kg		Analyzed By: JH					
Analyte	Result	Reporting Limit	Analyzed	Method Blank	BS	% Recovery	True Value QC	RPD	Qualifier
Benzene*	<0.050	0.050	12/09/2025	ND	1.75	87.6	2.00	0.958	
Toluene*	<0.050	0.050	12/09/2025	ND	1.83	91.6	2.00	2.50	
Ethylbenzene*	<0.050	0.050	12/09/2025	ND	1.92	96.2	2.00	5.41	
Total Xylenes*	<0.150	0.150	12/09/2025	ND	5.86	97.6	6.00	6.94	
Total BTEX	<0.300	0.300	12/09/2025	ND					

Surrogate: 4-Bromofluorobenzene (PIE) 125 % 70.4-141

Chloride, SM4500Cl-B		mg/kg		Analyzed By: HM					
Analyte	Result	Reporting Limit	Analyzed	Method Blank	BS	% Recovery	True Value QC	RPD	Qualifier
Chloride	<16.0	16.0	12/08/2025	ND	448	112	400	3.64	

TPH 8015M		mg/kg		Analyzed By: MS					
Analyte	Result	Reporting Limit	Analyzed	Method Blank	BS	% Recovery	True Value QC	RPD	Qualifier
GRO C6-C10*	<10.0	10.0	12/09/2025	ND	201	101	200	3.81	
DRO >C10-C28*	<10.0	10.0	12/09/2025	ND	231	115	200	5.01	
EXT DRO >C28-C36	<10.0	10.0	12/09/2025	ND					

Surrogate: 1-Chlorooctane 95.8 % 52.4-130

Surrogate: 1-Chlorooctadecane 92.3 % 39.9-141

*=Accredited Analyte

Cardinal Laboratories

PLEASE NOTE: Liability and Damages. Cardinal's liability and client's exclusive remedy for any claim arising, whether based in contract or tort, shall be limited to the amount paid by client for analyses. All claims, including those for negligence and any other cause whatsoever shall be deemed waived unless made in writing and received by Cardinal within thirty (30) days after completion of the applicable service. In no event shall Cardinal be liable for incidental or consequential damages, including, without limitation, business interruptions, loss of use, or loss of profits incurred by client, its subsidiaries, affiliates or successors arising out of or related to the performance of the services hereunder by Cardinal, regardless of whether such claim is based upon any of the above stated reasons or otherwise. Results relate only to the samples identified above. This report shall not be reproduced except in full with written approval of Cardinal Laboratories.

Celey D. Keene, Lab Director/Quality Manager



PHONE (575) 393-2326 ° 101 E. MARLAND ° HOBBS, NM 88240

Analytical Results For:

K 5 SERVICES, LLC
 ROBERT ARMSTRONG
 711 SAN ANTONIO ST.
 MASON TX, 76856
 Fax To:

Received: 12/08/2025
 Reported: 12/12/2025
 Project Name: SELECT SPILL
 Project Number: NOT GIVEN
 Project Location: 32.424106, -103.694389

Sampling Date: 12/08/2025
 Sampling Type: Soil
 Sampling Condition: Cool & Intact
 Sample Received By: Shalyn Rodriguez

Sample ID: HP - 10 - S (H257598-62)

BTEX 8021B			mg/kg		Analyzed By: JH					
Analyte	Result	Reporting Limit	Analyzed	Method Blank	BS	% Recovery	True Value QC	RPD	Qualifier	
Benzene*	<0.050	0.050	12/09/2025	ND	1.75	87.6	2.00	0.958		
Toluene*	<0.050	0.050	12/09/2025	ND	1.83	91.6	2.00	2.50		
Ethylbenzene*	<0.050	0.050	12/09/2025	ND	1.92	96.2	2.00	5.41		
Total Xylenes*	<0.150	0.150	12/09/2025	ND	5.86	97.6	6.00	6.94		
Total BTEX	<0.300	0.300	12/09/2025	ND						

Surrogate: 4-Bromofluorobenzene (PIL) 137 % 70.4-141

Chloride, SM4500Cl-B			mg/kg		Analyzed By: HM					
Analyte	Result	Reporting Limit	Analyzed	Method Blank	BS	% Recovery	True Value QC	RPD	Qualifier	
Chloride	<16.0	16.0	12/08/2025	ND	448	112	400	3.64		

TPH 8015M			mg/kg		Analyzed By: MS					
Analyte	Result	Reporting Limit	Analyzed	Method Blank	BS	% Recovery	True Value QC	RPD	Qualifier	
GRO C6-C10*	<10.0	10.0	12/09/2025	ND	201	101	200	3.81		
DRO >C10-C28*	<10.0	10.0	12/09/2025	ND	231	115	200	5.01		
EXT DRO >C28-C36	<10.0	10.0	12/09/2025	ND						

Surrogate: 1-Chlorooctane 87.6 % 52.4-130

Surrogate: 1-Chlorooctadecane 84.2 % 39.9-141

Cardinal Laboratories

*=Accredited Analyte

PLEASE NOTE: Liability and Damages. Cardinal's liability and client's exclusive remedy for any claim arising, whether based in contract or tort, shall be limited to the amount paid by client for analyses. All claims, including those for negligence and any other cause whatsoever shall be deemed waived unless made in writing and received by Cardinal within thirty (30) days after completion of the applicable service. In no event shall Cardinal be liable for incidental or consequential damages, including, without limitation, business interruptions, loss of use, or loss of profits incurred by client, its subsidiaries, affiliates or successors arising out of or related to the performance of the services hereunder by Cardinal, regardless of whether such claim is based upon any of the above stated reasons or otherwise. Results relate only to the samples identified above. This report shall not be reproduced except in full with written approval of Cardinal Laboratories.

Celey D. Keene, Lab Director/Quality Manager



PHONE (575) 393-2326 ° 101 E. MARLAND ° HOBBS, NM 88240

Analytical Results For:

K 5 SERVICES, LLC
 ROBERT ARMSTRONG
 711 SAN ANTONIO ST.
 MASON TX, 76856
 Fax To:

Received: 12/08/2025
 Reported: 12/12/2025
 Project Name: SELECT SPILL
 Project Number: NOT GIVEN
 Project Location: 32.424106, -103.694389

Sampling Date: 12/08/2025
 Sampling Type: Soil
 Sampling Condition: Cool & Intact
 Sample Received By: Shalyn Rodriguez

Sample ID: HP - 11 - S (H257598-63)

BTEX 8021B		mg/kg		Analyzed By: JH						
Analyte	Result	Reporting Limit	Analyzed	Method Blank	BS	% Recovery	True Value QC	RPD	Qualifier	
Benzene*	<0.050	0.050	12/09/2025	ND	1.75	87.6	2.00	0.958		
Toluene*	<0.050	0.050	12/09/2025	ND	1.83	91.6	2.00	2.50		
Ethylbenzene*	<0.050	0.050	12/09/2025	ND	1.92	96.2	2.00	5.41		
Total Xylenes*	<0.150	0.150	12/09/2025	ND	5.86	97.6	6.00	6.94		
Total BTEX	<0.300	0.300	12/09/2025	ND						

Surrogate: 4-Bromofluorobenzene (PIE) 122% 70.4-141

Chloride, SM4500Cl-B		mg/kg		Analyzed By: HM						
Analyte	Result	Reporting Limit	Analyzed	Method Blank	BS	% Recovery	True Value QC	RPD	Qualifier	
Chloride	<16.0	16.0	12/08/2025	ND	448	112	400	3.64		

TPH 8015M		mg/kg		Analyzed By: MS						
Analyte	Result	Reporting Limit	Analyzed	Method Blank	BS	% Recovery	True Value QC	RPD	Qualifier	
GRO C6-C10*	<10.0	10.0	12/09/2025	ND	201	101	200	3.81		
DRO >C10-C28*	<10.0	10.0	12/09/2025	ND	231	115	200	5.01		
EXT DRO >C28-C36	<10.0	10.0	12/09/2025	ND						

Surrogate: 1-Chlorooctane 88.3% 52.4-130

Surrogate: 1-Chlorooctadecane 86.1% 39.9-141

*=Accredited Analyte

Cardinal Laboratories

PLEASE NOTE: Liability and Damages. Cardinal's liability and client's exclusive remedy for any claim arising, whether based in contract or tort, shall be limited to the amount paid by client for analyses. All claims, including those for negligence and any other cause whatsoever shall be deemed waived unless made in writing and received by Cardinal within thirty (30) days after completion of the applicable service. In no event shall Cardinal be liable for incidental or consequential damages, including, without limitation, business interruptions, loss of use, or loss of profits incurred by client, its subsidiaries, affiliates or successors arising out of or related to the performance of the services hereunder by Cardinal, regardless of whether such claim is based upon any of the above stated reasons or otherwise. Results relate only to the samples identified above. This report shall not be reproduced except in full with written approval of Cardinal Laboratories.

Celey D. Keene, Lab Director/Quality Manager



PHONE (575) 393-2326 ° 101 E. MARLAND ° HOBBS, NM 88240

Analytical Results For:

K 5 SERVICES, LLC
 ROBERT ARMSTRONG
 711 SAN ANTONIO ST.
 MASON TX, 76856
 Fax To:

Received:	12/08/2025	Sampling Date:	12/08/2025
Reported:	12/12/2025	Sampling Type:	Soil
Project Name:	SELECT SPILL	Sampling Condition:	Cool & Intact
Project Number:	NOT GIVEN	Sample Received By:	Shalyn Rodriguez
Project Location:	32.424106, -103.694389		

Sample ID: HP - 12 - S (H257598-64)

BTEX 8021B		mg/kg		Analyzed By: JH					
Analyte	Result	Reporting Limit	Analyzed	Method Blank	BS	% Recovery	True Value QC	RPD	Qualifier
Benzene*	<0.050	0.050	12/09/2025	ND	1.75	87.6	2.00	0.958	
Toluene*	<0.050	0.050	12/09/2025	ND	1.83	91.6	2.00	2.50	
Ethylbenzene*	<0.050	0.050	12/09/2025	ND	1.92	96.2	2.00	5.41	
Total Xylenes*	<0.150	0.150	12/09/2025	ND	5.86	97.6	6.00	6.94	
Total BTEX	<0.300	0.300	12/09/2025	ND					

Surrogate: 4-Bromofluorobenzene (PIE) 134 % 70.4-141

Chloride, SM4500CI-B		mg/kg		Analyzed By: HM					
Analyte	Result	Reporting Limit	Analyzed	Method Blank	BS	% Recovery	True Value QC	RPD	Qualifier
Chloride	<16.0	16.0	12/08/2025	ND	448	112	400	3.64	

TPH 8015M		mg/kg		Analyzed By: MS					
Analyte	Result	Reporting Limit	Analyzed	Method Blank	BS	% Recovery	True Value QC	RPD	Qualifier
GRO C6-C10*	<10.0	10.0	12/09/2025	ND	206	103	200	6.77	
DRO >C10-C28*	<10.0	10.0	12/09/2025	ND	227	114	200	6.52	
EXT DRO >C28-C36	<10.0	10.0	12/09/2025	ND					

Surrogate: 1-Chlorooctane 83.2 % 52.4-130

Surrogate: 1-Chlorooctadecane 82.2 % 39.9-141

Cardinal Laboratories

*=Accredited Analyte

PLEASE NOTE: Liability and Damages. Cardinal's liability and client's exclusive remedy for any claim arising, whether based in contract or tort, shall be limited to the amount paid by client for analyses. All claims, including those for negligence and any other cause whatsoever shall be deemed waived unless made in writing and received by Cardinal within thirty (30) days after completion of the applicable service. In no event shall Cardinal be liable for incidental or consequential damages, including, without limitation, business interruptions, loss of use, or loss of profits incurred by client, its subsidiaries, affiliates or successors arising out of or related to the performance of the services hereunder by Cardinal, regardless of whether such claim is based upon any of the above stated reasons or otherwise. Results relate only to the samples identified above. This report shall not be reproduced except in full with written approval of Cardinal Laboratories.

Celey D. Keene, Lab Director/Quality Manager



PHONE (575) 393-2326 ° 101 E. MARLAND ° HOBBS, NM 88240

Analytical Results For:

K 5 SERVICES, LLC
 ROBERT ARMSTRONG
 711 SAN ANTONIO ST.
 MASON TX, 76856
 Fax To:

Received:	12/08/2025	Sampling Date:	12/08/2025
Reported:	12/12/2025	Sampling Type:	Soil
Project Name:	SELECT SPILL	Sampling Condition:	Cool & Intact
Project Number:	NOT GIVEN	Sample Received By:	Shalyn Rodriguez
Project Location:	32.424106, -103.694389		

Sample ID: HP - 13 - S (H257598-65)

BTEX 8021B		mg/kg		Analyzed By: JH						
Analyte	Result	Reporting Limit	Analyzed	Method Blank	BS	% Recovery	True Value QC	RPD	Qualifier	
Benzene*	<0.050	0.050	12/09/2025	ND	1.75	87.6	2.00	0.958		
Toluene*	<0.050	0.050	12/09/2025	ND	1.83	91.6	2.00	2.50		
Ethylbenzene*	<0.050	0.050	12/09/2025	ND	1.92	96.2	2.00	5.41		
Total Xylenes*	<0.150	0.150	12/09/2025	ND	5.86	97.6	6.00	6.94		
Total BTEX	<0.300	0.300	12/09/2025	ND						

Surrogate: 4-Bromofluorobenzene (PIL) 129 % 70.4-141

Chloride, SM4500Cl-B		mg/kg		Analyzed By: HM						
Analyte	Result	Reporting Limit	Analyzed	Method Blank	BS	% Recovery	True Value QC	RPD	Qualifier	
Chloride	<16.0	16.0	12/08/2025	ND	448	112	400	3.64		

TPH 8015M		mg/kg		Analyzed By: MS						
Analyte	Result	Reporting Limit	Analyzed	Method Blank	BS	% Recovery	True Value QC	RPD	Qualifier	
GRO C6-C10*	<10.0	10.0	12/09/2025	ND	206	103	200	6.77		
DRO >C10-C28*	<10.0	10.0	12/09/2025	ND	227	114	200	6.52		
EXT DRO >C28-C36	<10.0	10.0	12/09/2025	ND						

Surrogate: 1-Chlorooctane 84.2 % 52.4-130

Surrogate: 1-Chlorooctadecane 83.0 % 39.9-141

*=Accredited Analyte

Cardinal Laboratories

PLEASE NOTE: Liability and Damages. Cardinal's liability and client's exclusive remedy for any claim arising, whether based in contract or tort, shall be limited to the amount paid by client for analyses. All claims, including those for negligence and any other cause whatsoever shall be deemed waived unless made in writing and received by Cardinal within thirty (30) days after completion of the applicable service. In no event shall Cardinal be liable for incidental or consequential damages, including, without limitation, business interruptions, loss of use, or loss of profits incurred by client, its subsidiaries, affiliates or successors arising out of or related to the performance of the services hereunder by Cardinal, regardless of whether such claim is based upon any of the above stated reasons or otherwise. Results relate only to the samples identified above. This report shall not be reproduced except in full with written approval of Cardinal Laboratories.

Celey D. Keene, Lab Director/Quality Manager



PHONE (575) 393-2326 ° 101 E. MARLAND ° HOBBS, NM 88240

Analytical Results For:

K 5 SERVICES, LLC
 ROBERT ARMSTRONG
 711 SAN ANTONIO ST.
 MASON TX, 76856
 Fax To:

Received:	12/08/2025	Sampling Date:	12/08/2025
Reported:	12/12/2025	Sampling Type:	Soil
Project Name:	SELECT SPILL	Sampling Condition:	Cool & Intact
Project Number:	NOT GIVEN	Sample Received By:	Shalyn Rodriguez
Project Location:	32.424106, -103.694389		

Sample ID: HP - 14 - S (H257598-66)

BTEX 8021B		mg/kg		Analyzed By: JH					
Analyte	Result	Reporting Limit	Analyzed	Method Blank	BS	% Recovery	True Value QC	RPD	Qualifier
Benzene*	<0.050	0.050	12/09/2025	ND	1.75	87.6	2.00	0.958	
Toluene*	<0.050	0.050	12/09/2025	ND	1.83	91.6	2.00	2.50	
Ethylbenzene*	<0.050	0.050	12/09/2025	ND	1.92	96.2	2.00	5.41	
Total Xylenes*	<0.150	0.150	12/09/2025	ND	5.86	97.6	6.00	6.94	
Total BTEX	<0.300	0.300	12/09/2025	ND					

Surrogate: 4-Bromofluorobenzene (PIC) 139 % 70.4-141

Chloride, SM4500Cl-B		mg/kg		Analyzed By: HM					
Analyte	Result	Reporting Limit	Analyzed	Method Blank	BS	% Recovery	True Value QC	RPD	Qualifier
Chloride	<16.0	16.0	12/08/2025	ND	448	112	400	3.64	

TPH 8015M		mg/kg		Analyzed By: MS					
Analyte	Result	Reporting Limit	Analyzed	Method Blank	BS	% Recovery	True Value QC	RPD	Qualifier
GRO C6-C10*	<10.0	10.0	12/09/2025	ND	206	103	200	6.77	
DRO >C10-C28*	<10.0	10.0	12/09/2025	ND	227	114	200	6.52	
EXT DRO >C28-C36	<10.0	10.0	12/09/2025	ND					

Surrogate: 1-Chlorooctane 85.3 % 52.4-130

Surrogate: 1-Chlorooctadecane 83.5 % 39.9-141

Cardinal Laboratories

*=Accredited Analyte

PLEASE NOTE: Liability and Damages. Cardinal's liability and client's exclusive remedy for any claim arising, whether based in contract or tort, shall be limited to the amount paid by client for analyses. All claims, including those for negligence and any other cause whatsoever shall be deemed waived unless made in writing and received by Cardinal within thirty (30) days after completion of the applicable service. In no event shall Cardinal be liable for incidental or consequential damages, including, without limitation, business interruptions, loss of use, or loss of profits incurred by client, its subsidiaries, affiliates or successors arising out of or related to the performance of the services hereunder by Cardinal, regardless of whether such claim is based upon any of the above stated reasons or otherwise. Results relate only to the samples identified above. This report shall not be reproduced except in full with written approval of Cardinal Laboratories.

Celey D. Keene, Lab Director/Quality Manager



PHONE (575) 393-2326 ° 101 E. MARLAND ° HOBBS, NM 88240

Analytical Results For:

K 5 SERVICES, LLC
 ROBERT ARMSTRONG
 711 SAN ANTONIO ST.
 MASON TX, 76856
 Fax To:

Received: 12/08/2025
 Reported: 12/12/2025
 Project Name: SELECT SPILL
 Project Number: NOT GIVEN
 Project Location: 32.424106, -103.694389

Sampling Date: 12/08/2025
 Sampling Type: Soil
 Sampling Condition: Cool & Intact
 Sample Received By: Shalyn Rodriguez

Sample ID: HP - 15 - S (H257598-67)

BTEX 8021B		mg/kg		Analyzed By: JH					
Analyte	Result	Reporting Limit	Analyzed	Method Blank	BS	% Recovery	True Value QC	RPD	Qualifier
Benzene*	<0.050	0.050	12/09/2025	ND	1.75	87.6	2.00	0.958	
Toluene*	<0.050	0.050	12/09/2025	ND	1.83	91.6	2.00	2.50	
Ethylbenzene*	<0.050	0.050	12/09/2025	ND	1.92	96.2	2.00	5.41	
Total Xylenes*	<0.150	0.150	12/09/2025	ND	5.86	97.6	6.00	6.94	
Total BTEX	<0.300	0.300	12/09/2025	ND					

Surrogate: 4-Bromofluorobenzene (PIE) 130 % 70.4-141

Chloride, SM4500Cl-B		mg/kg		Analyzed By: HM					
Analyte	Result	Reporting Limit	Analyzed	Method Blank	BS	% Recovery	True Value QC	RPD	Qualifier
Chloride	<16.0	16.0	12/08/2025	ND	448	112	400	3.64	

TPH 8015M		mg/kg		Analyzed By: MS					
Analyte	Result	Reporting Limit	Analyzed	Method Blank	BS	% Recovery	True Value QC	RPD	Qualifier
GRO C6-C10*	<10.0	10.0	12/09/2025	ND	206	103	200	6.77	
DRO >C10-C28*	<10.0	10.0	12/09/2025	ND	227	114	200	6.52	
EXT DRO >C28-C36	<10.0	10.0	12/09/2025	ND					

Surrogate: 1-Chlorooctane 83.3 % 52.4-130

Surrogate: 1-Chlorooctadecane 80.5 % 39.9-141

Cardinal Laboratories

*=Accredited Analyte

PLEASE NOTE: Liability and Damages. Cardinal's liability and client's exclusive remedy for any claim arising, whether based in contract or tort, shall be limited to the amount paid by client for analyses. All claims, including those for negligence and any other cause whatsoever shall be deemed waived unless made in writing and received by Cardinal within thirty (30) days after completion of the applicable service. In no event shall Cardinal be liable for incidental or consequential damages, including, without limitation, business interruptions, loss of use, or loss of profits incurred by client, its subsidiaries, affiliates or successors arising out of or related to the performance of the services hereunder by Cardinal, regardless of whether such claim is based upon any of the above stated reasons or otherwise. Results relate only to the samples identified above. This report shall not be reproduced except in full with written approval of Cardinal Laboratories.

Celey D. Keene, Lab Director/Quality Manager

K 5 SERVICES, LLC
 ROBERT ARMSTRONG
 711 SAN ANTONIO ST.
 MASON TX, 76856
 Fax To:

Received: 12/08/2025
 Reported: 12/12/2025
 Project Name: SELECT SPILL
 Project Number: NOT GIVEN
 Project Location: 32.424106, -103.694389

Sampling Date: 12/08/2025
 Sampling Type: Soil
 Sampling Condition: Cool & Intact
 Sample Received By: Shalyn Rodriguez

Sample ID: HP - 16 - S (H257598-68)

BTEX 8021B		mg/kg		Analyzed By: JH						
Analyte	Result	Reporting Limit	Analyzed	Method Blank	BS	% Recovery	True Value QC	RPD	Qualifier	
Benzene*	<0.050	0.050	12/09/2025	ND	1.75	87.6	2.00	0.958		
Toluene*	<0.050	0.050	12/09/2025	ND	1.83	91.6	2.00	2.50		
Ethylbenzene*	<0.050	0.050	12/09/2025	ND	1.92	96.2	2.00	5.41		
Total Xylenes*	<0.150	0.150	12/09/2025	ND	5.86	97.6	6.00	6.94		
Total BTEX	<0.300	0.300	12/09/2025	ND						

Surrogate: 4-Bromofluorobenzene (PIE) 136 % 70.4-141

Chloride, SM4500Cl-B		mg/kg		Analyzed By: HM						
Analyte	Result	Reporting Limit	Analyzed	Method Blank	BS	% Recovery	True Value QC	RPD	Qualifier	
Chloride	<16.0	16.0	12/08/2025	ND	448	112	400	3.64		

TPH 8015M		mg/kg		Analyzed By: MS						
Analyte	Result	Reporting Limit	Analyzed	Method Blank	BS	% Recovery	True Value QC	RPD	Qualifier	
GRO C6-C10*	<10.0	10.0	12/09/2025	ND	206	103	200	6.77		
DRO >C10-C28*	<10.0	10.0	12/09/2025	ND	227	114	200	6.52		
EXT DRO >C28-C36	<10.0	10.0	12/09/2025	ND						

Surrogate: 1-Chlorooctane 81.2 % 52.4-130

Surrogate: 1-Chlorooctadecane 81.0 % 39.9-141

Cardinal Laboratories

*=Accredited Analyte

PLEASE NOTE: Liability and Damages. Cardinal's liability and client's exclusive remedy for any claim arising, whether based in contract or tort, shall be limited to the amount paid by client for analyses. All claims, including those for negligence and any other cause whatsoever shall be deemed waived unless made in writing and received by Cardinal within thirty (30) days after completion of the applicable service. In no event shall Cardinal be liable for incidental or consequential damages, including, without limitation, business interruptions, loss of use, or loss of profits incurred by client, its subsidiaries, affiliates or successors arising out of or related to the performance of the services hereunder by Cardinal, regardless of whether such claim is based upon any of the above stated reasons or otherwise. Results relate only to the samples identified above. This report shall not be reproduced except in full with written approval of Cardinal Laboratories.

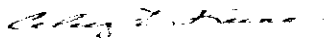

Celey D. Keene, Lab Director/Quality Manager



PHONE (575) 393-2326 ° 101 E. MARLAND ° HOBBS, NM 88240

Analytical Results For:

K 5 SERVICES, LLC
 ROBERT ARMSTRONG
 711 SAN ANTONIO ST.
 MASON TX, 76856
 Fax To:

Received:	12/08/2025	Sampling Date:	12/08/2025
Reported:	12/12/2025	Sampling Type:	Soil
Project Name:	SELECT SPILL	Sampling Condition:	Cool & Intact
Project Number:	NOT GIVEN	Sample Received By:	Shalyn Rodriguez
Project Location:	32.424106, -103.694389		

Sample ID: HP - 17 - S (H257598-69)

BTEX 8021B		mg/kg		Analyzed By: JH						
Analyte	Result	Reporting Limit	Analyzed	Method Blank	BS	% Recovery	True Value QC	RPD	Qualifier	
Benzene*	<0.050	0.050	12/09/2025	ND	1.75	87.6	2.00	0.958		
Toluene*	<0.050	0.050	12/09/2025	ND	1.83	91.6	2.00	2.50		
Ethylbenzene*	<0.050	0.050	12/09/2025	ND	1.92	96.2	2.00	5.41		
Total Xylenes*	<0.150	0.150	12/09/2025	ND	5.86	97.6	6.00	6.94		
Total BTEX	<0.300	0.300	12/09/2025	ND						

Surrogate: 4-Bromofluorobenzene (PI) 127 % 70.4-141

Chloride, SM4500Cl-B		mg/kg		Analyzed By: HM						
Analyte	Result	Reporting Limit	Analyzed	Method Blank	BS	% Recovery	True Value QC	RPD	Qualifier	
Chloride	<16.0	16.0	12/08/2025	ND	448	112	400	3.64		

TPH 8015M		mg/kg		Analyzed By: MS						
Analyte	Result	Reporting Limit	Analyzed	Method Blank	BS	% Recovery	True Value QC	RPD	Qualifier	
GRO C6-C10*	<10.0	10.0	12/09/2025	ND	206	103	200	6.77		
DRO >C10-C28*	<10.0	10.0	12/09/2025	ND	227	114	200	6.52		
EXT DRO >C28-C36	<10.0	10.0	12/09/2025	ND						

Surrogate: 1-Chlorooctane 80.1 % 52.4-130

Surrogate: 1-Chlorooctadecane 79.2 % 39.9-141

Cardinal Laboratories

*=Accredited Analyte

PLEASE NOTE: Liability and Damages. Cardinal's liability and client's exclusive remedy for any claim arising, whether based in contract or tort, shall be limited to the amount paid by client for analyses. All claims, including those for negligence and any other cause whatsoever shall be deemed waived unless made in writing and received by Cardinal within thirty (30) days after completion of the applicable service. In no event shall Cardinal be liable for incidental or consequential damages, including, without limitation, business interruptions, loss of use, or loss of profits incurred by client, its subsidiaries, affiliates or successors arising out of or related to the performance of the services hereunder by Cardinal, regardless of whether such claim is based upon any of the above stated reasons or otherwise. Results relate only to the samples identified above. This report shall not be reproduced except in full with written approval of Cardinal Laboratories.

Caley D. Keene, Lab Director/Quality Manager



PHONE (575) 393-2326 ° 101 E. MARLAND ° HOBBS, NM 88240

Analytical Results For:

K 5 SERVICES, LLC
 ROBERT ARMSTRONG
 711 SAN ANTONIO ST.
 MASON TX, 76856
 Fax To:

Received:	12/08/2025	Sampling Date:	12/08/2025
Reported:	12/12/2025	Sampling Type:	Soil
Project Name:	SELECT SPILL	Sampling Condition:	Cool & Intact
Project Number:	NOT GIVEN	Sample Received By:	Shalyn Rodriguez
Project Location:	32.424106, -103.694389		

Sample ID: BACKFILL (H257598-70)

BTEX 8021B		mg/kg		Analyzed By: JH						
Analyte	Result	Reporting Limit	Analyzed	Method Blank	BS	% Recovery	True Value QC	RPD	Qualifier	
Benzene*	<0.050	0.050	12/09/2025	ND	1.75	87.6	2.00	0.958		
Toluene*	<0.050	0.050	12/09/2025	ND	1.83	91.6	2.00	2.50		
Ethylbenzene*	<0.050	0.050	12/09/2025	ND	1.92	96.2	2.00	5.41		
Total Xylenes*	<0.150	0.150	12/09/2025	ND	5.86	97.6	6.00	6.94		
Total BTEX	<0.300	0.300	12/09/2025	ND						

Surrogate: 4-Bromofluorobenzene (PIE) 137 % 70.4-141

Chloride, SM4500Cl-B		mg/kg		Analyzed By: HM						
Analyte	Result	Reporting Limit	Analyzed	Method Blank	BS	% Recovery	True Value QC	RPD	Qualifier	
Chloride	32.0	16.0	12/08/2025	ND	448	112	400	3.64		

TPH 8015M		mg/kg		Analyzed By: MS						
Analyte	Result	Reporting Limit	Analyzed	Method Blank	BS	% Recovery	True Value QC	RPD	Qualifier	
GRO C6-C10*	<10.0	10.0	12/09/2025	ND	206	103	200	6.77		
DRO >C10-C28*	<10.0	10.0	12/09/2025	ND	227	114	200	6.52		
EXT DRO >C28-C36	<10.0	10.0	12/09/2025	ND						

Surrogate: 1-Chlorooctane 90.9 % 52.4-130

Surrogate: 1-Chlorooctadecane 89.8 % 39.9-141

Cardinal Laboratories

*=Accredited Analyte

PLEASE NOTE: Liability and Damages. Cardinal's liability and client's exclusive remedy for any claim arising, whether based in contract or tort, shall be limited to the amount paid by client for analyses. All claims, including those for negligence and any other cause whatsoever shall be deemed waived unless made in writing and received by Cardinal within thirty (30) days after completion of the applicable service. In no event shall Cardinal be liable for incidental or consequential damages, including, without limitation, business interruptions, loss of use, or loss of profits incurred by client, its subsidiaries, affiliates or successors arising out of or related to the performance of the services hereunder by Cardinal, regardless of whether such claim is based upon any of the above stated reasons or otherwise. Results relate only to the samples identified above. This report shall not be reproduced except in full with written approval of Cardinal Laboratories.

Celey D. Keene, Lab Director/Quality Manager



PHONE (575) 393-2326 ° 101 E. MARLAND ° HOBBS, NM 88240

Notes and Definitions

- QM-07 The spike recovery was outside acceptance limits for the MS and/or MSD. The batch was accepted based on acceptable LCS recovery.
- ND Analyte NOT DETECTED at or above the reporting limit
- RPD Relative Percent Difference
- ** Samples not received at proper temperature of 6°C or below.
- *** Insufficient time to reach temperature.
- Chloride by SM4500Cl-B does not require samples be received at or below 6°C
Samples reported on an as received basis (wet) unless otherwise noted on report

Cardinal Laboratories

*=Accredited Analyte

PLEASE NOTE: Liability and Damages. Cardinal's liability and client's exclusive remedy for any claim arising, whether based in contract or tort, shall be limited to the amount paid by client for analyses. All claims, including those for negligence and any other cause whatsoever shall be deemed waived unless made in writing and received by Cardinal within thirty (30) days after completion of the applicable service. In no event shall Cardinal be liable for incidental or consequential damages, including, without limitation, business interruptions, loss of use, or loss of profits incurred by client, its subsidiaries, affiliates or successors arising out of or related to the performance of the services hereunder by Cardinal, regardless of whether such claim is based upon any of the above stated reasons or otherwise. Results relate only to the samples identified above. This report shall not be reproduced except in full with written approval of Cardinal Laboratories.

Celey D. Keene

Celey D. Keene, Lab Director/Quality Manager



CHAIN-OF-CUSTODY AND ANALYSIS REQUEST

101 East Marland, Hobbs, NM 88240
(575) 393-2326 FAX (575) 393-2476

Page 73 of 79

Company Name: K5 Services Project Manager: Robert Armstrong Address: 711 San Antonio St. City: Mason State: TX Zip: 76856 Phone #: 325-347-2260 Fax #: Project #: K5-25B-820 Project Owner: Project Name: Select Spill Project Location: 32.424106 -103.694389 Sampler Name: Ashley Estes		BILL TO P.O. #: Company: K5 Services Attn: Heidi Comey Address: 711 San Antonio St. City: Mason State: TX Zip: 76856 Phone #: 325-347-2341 Fax #: 325-347-5305		ANALYSIS REQUEST																	
FOR LAB USE ONLY				MATRIX		PRESERV.		SAMPLING													
Lab I.D.	Sample I.D.	(GRAB OR (C)OMP.	# CONTAINERS	GROUNDWATER	WASTEWATER	SOIL	OIL	SLUDGE	OTHER	ACID/BASE	ICE / COOL	OTHER	DATE	TIME	Chloride	BTEX	TPH				
H257598	SP-1-2'					X					X		12/8/25								
	SP-2-2'					X					X										
	SP-3-2'					X					X										
	SP-4-2'					X					X										
	SP-5-2'					X					X										
	SP-6-2'					X					X										
	SP-7-2'					X					X										
	SP-8-2'					X					X										
	SP-9-2'					X					X										
	SP-10-2'					X					X		12/8/25								

PLEASE NOTE: Liability and Damages. Cardinal's liability and client's exclusive remedy for any claim arising whether based in contract or tort, shall be limited to the amount paid by the client for the analyses. All claims, including those for negligence and any other cause whatsoever, shall be deemed waived unless made in writing and received by Cardinal within 30 days after completion of the applicable service. In no event shall Cardinal be liable for incidental or consequential damages, including without limitation, business interruptions, loss of use, or loss of profits incurred by client, its subsidiaries, affiliates or successors arising out of or related to the performance of services hereunder by Cardinal, regardless of whether such claim is based upon any of the above stated reasons or otherwise.

all 0402401K

Relinquished By: Ashley B. Estes Date: 12/8/25 Time: 1040	Received By: SPodriguez Date: Time:	Verbal Result: <input type="checkbox"/> Yes <input type="checkbox"/> No Add'l Phone #: All Results are emailed. Please provide Email address: ashley@k5servicesllc.com REMARKS:
Delivered By: (Circle One) Sampler - UPS - Bus - Other:	Observed Temp. °C: 3.9 Corrected Temp. °C: 4.2	Sample Condition: Cool Intact <input type="checkbox"/> Yes <input type="checkbox"/> No Checked By: (Initials) SP
Turnaround Time: Standard <input checked="" type="checkbox"/> Rush <input type="checkbox"/>	Bacteria (only) Sample Condition: Cool Intact <input type="checkbox"/> Yes <input type="checkbox"/> No Observed Temp. °C: Corrected Temp. °C:	Thermometer ID #140 Correction Factor +0.3°C

FORM 505-R 3-0-02/12/25

† Cardinal cannot accept verbal changes. Please email changes to celcy.keene@cardinallabsnm.com

Laboratories

101 East Marland, Hobbs, NM 88240
(575) 393-2326 FAX (575) 393-2476

CHAIN-OF-CUSTODY AND ANALYSIS REQUEST

Page 74 of 79

Company Name: K5 Services		BILL TO		ANALYSIS REQUEST												
Project Manager: Robert Armstrong		P.O. #:														
Address: 711 San Antonio St.		Company: K5 Services														
City: Mason State: TX Zip: 76856		Attn: Heidi Comey														
Phone #: 325-347-2260 Fax #:		Address: 711 San Antonio St.														
Project #: K5-25B-820 Project Owner:		City: Mason														
Project Name: Select Spill		State: TX Zip: 76856														
Project Location: 32.424106 - 103.694389		Phone #: 325-347-2841														
Sampler Name: Ashley Estes		Fax #: 325-347-5305		Chloride BTEX TPH												
LAB USE ONLY		MATRIX	PRESERV							SAMPLING						
Lab I.D.	Sample I.D.	(GRAB OR (C)OMP # CONTAINERS	GROUNDWATER WASTEWATER SOIL OIL SLUDGE OTHER							ACID/BASE ICE / COOL OTHER	DATE	TIME				
#257598																
11	SP-11-2'		X							X	12/8/25					
12	SP-12-2'		X							X						
13	SP-13-2'		X							X						
14	SP-14-2'		X							X						
15	SP-15-2'		X							X						
16	SP-16-2'		X							X						
17	SP-17-2'		X	X												
18	SP-18-2'		X	X												
19	SP-19-3'		X	X												
20	SP-20-3'		X	X	12/8/25											

PLEASE NOTE: Liability and Damages. Cardinal's liability and client's exclusive remedy for any claim arising whether based in contract or tort, shall be limited to the amount paid by the client for the analysis. All claims including those for negligence and any other cause whatsoever shall be deemed waived unless made in writing and received by Cardinal within 30 days after completion of the applicable service. In no event shall Cardinal be liable for incidental or consequential damages, including without limitation, business interruptions, loss of use, or loss of profits incurred by client, its subsidiaries, affiliates or successors arising out of or related to the performance of services hereunder by Cardinal, regardless of whether such claim is based upon any of the above stated reasons or otherwise.

all-0402401K

Relinquished By: Ashley B. Estes	Date: 12/8/25 Time: 1040	Received By: Spodriguay	Verbal Result: <input type="checkbox"/> Yes <input type="checkbox"/> No Add'l Phone #:
Relinquished By:	Date:	Received By:	REMARKS: ashley@k5servicesllc.com
Delivered By: (Circle One) Sampler - UPS - Bue - Other:	Observed Temp. °C 39 Corrected Temp. °C 42	Sample Condition Cool Intact <input type="checkbox"/> Yes <input type="checkbox"/> No	CHECKED BY: (Initials) SE
		Turnaround Time: Standard Rush <input checked="" type="checkbox"/>	Bacteria (only) Sample Condition Cool Intact Observed Temp. °C <input type="checkbox"/> Yes <input type="checkbox"/> No
		Thermometer ID #140 Correction Factor +0.3°C	Corrected Temp. °C

† Cardinal cannot accept verbal changes. Please email changes to celey.keene@cardinallabsnm.com

Laboratories

101 East Mariand, Hobbs, NM 88240
(575) 393-2326 FAX (575) 393-2476

CHAIN-OF-CUSTODY AND ANALYSIS REQUEST

Page 75 of 79

Company Name: K5 Services Project Manager: Robert Armstrong Address: 711 San Antonio St. City: Mason State: TX Zip: 76856 Phone #: 325-347-2260 Fax #: Project #: K5-25B-820 Project Owner: Project Name: Select Spill Project Location: 32.424106 - 103.694389 Sampler Name: Ashley Estes	BILL TO P.O. #: Company: K5 Services Attn: Heidi Comey Address: 711 San Antonio St. City: Mason State: TX Zip: 76856 Phone #: 325-347-2341 Fax #: 325-347-5305	ANALYSIS REQUEST <div style="font-size: 2em; font-weight: bold; text-align: center;"> Chloride BTEX TPH </div>
---	---	--

Lab I.D.	Sample I.D.	GRAB OR (C)OMP	# CONTAINERS	MATRIX						PRESERV.		SAMPLING		DATE	TIME
				GROUNDWATER	WASTEWATER	SOIL	OIL	SLUDGE	OTHER	ACIDBASE	ICE / COOL	OTHER			
H257598															
21	SP-21-3'					X				X			12/8/25		
22	SP-22-3'					X				X					
23	SP-23-3'					X				X					
24	SP-24-3'					X				X					
25	SP-25-3'					X				X					
26	SP-26-3'					X				X					
27	SP-27-3'					X				X					
28	SP-28-3'					X				X					
29	SP-29-2'					X				X					
30	SP-30-2'					X				X			12/8/25		

PLEASE NOTE: Liability and Damages. Cardinal's liability and client's exclusive remedy for any claim arising whether based in contract or tort, shall be limited to the amount paid by the client for the analyses. All claims, including those for negligence and any other cause whatsoever shall be deemed waived unless made in writing and received by Cardinal within 30 days after completion of the applicable analysis. In no event shall Cardinal be liable for incidental or consequential damages, including without limitation, business interruptions, loss of use, or loss of profits incurred by client, its subsidiaries, affiliates or successors arising out of or related to the performance of services hereunder, by Cardinal, regardless of whether such claim is based upon any of the above stated reasons or otherwise.

Relinquished By: <i>Ashley B. Estes</i>	Date: 12/8/25 Time: 1040	Received By: <i>Robert Armstrong</i>	Verbal Result: <input type="checkbox"/> Yes <input type="checkbox"/> No Add'l Phone #: All Results are emailed. Please provide Email address: ashley@k5servicesllc.com	REMARKS: all 0402401K
Relinquished By: Date: Time:	Received By: Date: Time:	Turnaround Time: <input checked="" type="checkbox"/> Standard <input type="checkbox"/> Rush	Bacteria (only) Sample Condition Cool Intact Observed Temp. °C <input type="checkbox"/> Yes <input type="checkbox"/> No <input type="checkbox"/> No <input type="checkbox"/> No Corrected Temp. °C	Thermometer ID #140 Correction Factor +0.3°C

CHAIN-OF-CUSTODY AND ANALYSIS REQUEST



101 East Marland, Hobbs, NM 88240
(575) 393-2326 FAX (575) 393-2476

Company Name: **K5 Services**
Project Manager: **Robert Armstrong**
Address: **711 San Antonio St.** State: **TX** Zip: **76856**
City: **Mason**
Phone #: **325-347-2260** Fax #: _____
Project #: **K5-25B-820** Project Owner:
Project Name: **Select Spill**
Project Location: **32.424106 - 103.694389**
Sampler Name: **Ashley Estes**

ANALYSIS REQUEST

Lab I.D.	Sample I.D.	(G)RAB OR (C)OMP	# CONTAINERS	GROUNDWATER	WASTEWATER	MATRIX	PRESERV	SAMPLING	DATE	TIME
1857598										
41	SP-41-2					SOIL	ICE / COOL		12/8/05	
42	SP-42-2					SLUDGE	OTHER			
43	SP-43-2					ACIDBASE	OTHER			
44	SP-44-3					OTHER	OTHER			
45	SP-45-3					WASTEWATER	OTHER			
46	SP-46-3					GROUNDWATER	ICE / COOL			
47	SP-47-3					WASTEWATER	OTHER			
48	SP-48-3					SLUDGE	OTHER			
49	SP-49-3					SOIL	ICE / COOL			
50	SP-50-3					WASTEWATER	OTHER			

CHENAI
BTX
TPH

PLEASE NOTE: Liability and Damages: Cardinal's liability and client's exclusive remedy for any claims arising whether based in contract or tort, shall be limited to the amount paid by the client for the analysis. All claims including those for negligence and any other cause whatsoever shall be deemed waived unless made in writing and received by Cardinal within 30 days after completion of the applicable analysis. In no event shall Cardinal be liable for incidental or consequential damages, including without limitation, business interruptions, loss of use, or loss of profits incurred by client, its subsidiaries, affiliates or successors, agents and/or related to the performance of services rendered by Cardinal, regardless of whether such claim is based upon any of the above stated warranties or otherwise.

Relinquished By: **Ashley B. Estes** Date: **12/8/05**
 Relinquished By: _____ Date: _____
 Received By: **dfodriguez** Date: **12/8/05**
 Received By: _____ Date: _____
 Observed Temp. °C: **39**
 Corrected Temp. °C: **42**
 Turnaround Time: _____
 Thermometer ID #140
 Correction Factor +0.3°C

Verbal Result: Yes No Add'l Phone #:
 All Results are emailed. Please provide Email address:
ashley@k5servicesllc.com

Standard Rush
 Bacteria (only) Sample Condition Cool Intact
 Observed Temp. °C: _____
 Corrected Temp. °C: _____

† Cardinal cannot accept verbal changes. Please email changes to celey.keene@cardinallabsnm.com



Laboratories

101 East Marland, Hobbs, NM 88240
(575) 393-2326 FAX (575) 393-2476

CHAIN-OF-CUSTODY AND ANALYSIS REQUEST

Company Name: K5 Services Project Manager: Robert Armstrong Address: 711 San Antonio St. City: Mason State: TX Zip: 76856 Phone #: 325-347-2260 Fax #: Project #: K5-25B-820 Project Owner: Project Name: Select Spill Project Location: 32.424106 - 103.694389 Sampler Name: Ashley Estes <small>LAB USE ONLY</small>		BILL TO P.O. #: Company: K5 Services Attn: Heidi Comey Address: 711 San Antonio St. City: Mason State: TX Zip: 76856 Phone #: 325-347-2841 Fax #: 325-347-5305	
Lab I.D. H857598 Sample I.D.		MATRIX (G)RAB OR (C)OMP # CONTAINERS GROUNDWATER WASTEWATER SOIL OIL SLUDGE OTHER ACID/BASE ICE / COOL OTHER	
PLEASE NOTE: Lability and Oxygens Cardinal's liability and Oxygens' exclusive remedy for any claim arising under this contract or test shall be limited to the amount paid by the client for the analysis. All claims, including those for negligence and any other cause whatsoever shall be deemed waived unless made in writing and retained by Cardinal within 30 days after completion of the analysis. In no event shall Cardinal be liable for incidental or consequential damages, including without limitation, business interruption, loss of data, or loss of profits incurred by client, its subcontractors, affiliates, or associated entities, and/or its subcontractors or affiliates.		DATE 12/8/05 TIME	
Relinquished By: Ashley B. Estes Date: 12/8/05 Time: 10:40 Received By: Heather Keene Date: 12/8/05 Time:		ANALYSIS REQUEST Chloride BTEX TPH	
Delivered By: (Circle One) Sampler - UP8 - Bus - Other:		Turnaround Time: Standard <input checked="" type="checkbox"/> Rush Thermometer ID #140 Correction Factor +0.3°C	
Observed Temp. °C 3.9 Corrected Temp. °C 4.2		Sample Condition Cool Intact <input checked="" type="checkbox"/> Yes <input type="checkbox"/> No Bacteria (only) Sample Condition <input checked="" type="checkbox"/> Yes <input type="checkbox"/> No	
Checked By: [Signature] Remarks: Ashley@k5servicesllc.com		Standard <input checked="" type="checkbox"/> Add'l Phone #: Bacteria (only) Sample Condition <input checked="" type="checkbox"/> Yes <input type="checkbox"/> No Corrected Temp. °C	

† Cardinal cannot accept verbal changes. Please email changes to caley.keene@cardinallabsnm.com

Laboratories

101 East Marland, Hobbs, NM 88240
(575) 393-2326 FAX (575) 393-2476

CHAIN-OF-CUSTODY AND ANALYSIS REQUEST

Page 79 of 79

Company Name: K5 Services			BILL TO			ANALYSIS REQUEST																						
Project Manager: Robert Armstrong			P.O. #:																									
Address: 711 San Antonio St.			Company: K5 Services																									
City: Mason State: TX Zip: 76856			Attn: Heidi Comey																									
Phone #: 325-347-2260 Fax #:			Address: 711 San Antonio St.																									
Project #: K5-25B-820 Project Owner:			City: Mason																									
Project Name: Select Spill			State: TX Zip: 76856																									
Project Location: 32.424106 - 103.694389			Phone #: 325-347-2341			<div style="font-size: 2em; font-family: cursive;">Chloride BTEX TPH</div>																						
Sampler Name: Ashley Estes			Fax #: 325-347-5305																									
LAB USE ONLY	Lab I.D.	Sample I.D.	(GRAB OR C/COMP)	# CONTAINERS	GROUNDWATER	WASTEWATER	SOIL	OIL	SLUDGE	OTHER	ACID/BASE	ICE / COOL	OTHER	DATE	TIME													
	H25798						X					X		12/8/25														
	41	HP-9-S					X					X																
	42	HP-10-S					X					X																
	43	HP-11-S					X					X																
	44	HP-12-S					X					X																
	45	HP-13-S					X					X																
	46	HP-14-S					X					X																
	47	HP-15-S					X					X																
	48	HP-16-S					X					X																
	49	HP-17-S					X					X																
	50	Backfill					X					X		12/8/25														

PLEASE NOTE: Liability and Damages: Cardinal's liability and client's exclusive remedy for any claim arising whether based in contract or tort, shall be limited to the amount paid by the client for the analyses. All claims, including those for negligence and any other cause whatsoever shall be deemed waived unless made in writing and received by Cardinal within 30 days after completion of the applicable service. In no event shall Cardinal be liable for incidental or consequential damages, including without limitation, business interruptions, loss of use, or loss of profits incurred by client, its subsidiaries, affiliates or successors arising out of or related to the performance of services hereunder by Cardinal, regardless of whether such claims is based upon any of the above stated reasons or otherwise.

all 04024011K

Relinquished By:	Date: 12/8/25	Received By:	Verbal Result: <input type="checkbox"/> Yes <input checked="" type="checkbox"/> No	Add'l Phone #:	
Ashley B. Estes	Time: 1040	Spodkigny	All Results are emailed. Please provide Email address:		
Relinquished By:	Date:	Received By:	REMARKS: ashley@k5servicesllc.com		
Time:					
Delivered By: (Circle One)	Observed Temp. °C: 39	Sample Condition: <input type="checkbox"/> Cool <input checked="" type="checkbox"/> Intact	CHECKED BY: (Initials): SR	Turnaround Time:	Standard: <input type="checkbox"/> Standard <input checked="" type="checkbox"/> Rush
Sampler - UPS - Bus - Other:	Corrected Temp. °C: 42	<input type="checkbox"/> Yes <input checked="" type="checkbox"/> No		Thermometer ID #140	Bacteria (only) Sample Condition: <input type="checkbox"/> Cool <input checked="" type="checkbox"/> Intact
				Correction Factor +0.3°C	Observed Temp. °C: <input type="checkbox"/> Yes <input checked="" type="checkbox"/> No
					Corrected Temp. °C: <input type="checkbox"/> Yes <input checked="" type="checkbox"/> No

† Cardinal cannot accept verbal changes. Please email changes to celey.keene@cardinallabnm.com



PHONE (575) 393-2326 ° 101 E. MARLAND ° HOBBS, NM 88240

February 19, 2026

ROBERT ARMSTRONG
K 5 SERVICES, LLC
711 SAN ANTONIO ST.
MASON, TX 76856

RE: OXY SELECT SPILL

Enclosed are the results of analyses for samples received by the laboratory on 02/16/26 13:29.

Cardinal Laboratories is accredited through Texas NELAP under certificate number TX-C25-00101. Accreditation applies to drinking water, non-potable water and solid and chemical materials. All accredited analytes are denoted by an asterisk (*). For a complete list of accredited analytes and matrices visit the TCEQ website at www.tceq.texas.gov/field/qa/lab_accred_certif.html.

Cardinal Laboratories is accredited through the State of Colorado Department of Public Health and Environment for:

Method EPA 552.2	Haloacetic Acids (HAA-5)
Method EPA 524.2	Total Trihalomethanes (TTHM)
Method EPA 524.4	Regulated VOCs (V1, V2, V3)

Accreditation applies to public drinking water matrices.

This report meets NELAP requirements and is made up of a cover page, analytical results, and a copy of the original chain-of-custody. If you have any questions concerning this report, please feel free to contact me.

Sincerely,

A handwritten signature in black ink that reads "Celey D. Keene". The signature is written in a cursive style with a large, flowing "C" and "K".

Celey D. Keene
Lab Director/Quality Manager



PHONE (575) 393-2326 ° 101 E. MARLAND ° HOBBS, NM 88240

Analytical Results For:

K 5 SERVICES, LLC
 ROBERT ARMSTRONG
 711 SAN ANTONIO ST.
 MASON TX, 76856
 Fax To:

Received:	02/16/2026	Sampling Date:	02/16/2026
Reported:	02/19/2026	Sampling Type:	Soil
Project Name:	OXY SELECT SPILL	Sampling Condition:	Cool & Intact
Project Number:	K5-25B-820	Sample Received By:	Alyssa Parras
Project Location:	32.42417, -103.69442		

Sample ID: SWBH1 - S (H260919-01)

BTEX 8021B		mg/kg		Analyzed By: JH						
Analyte	Result	Reporting Limit	Analyzed	Method Blank	BS	% Recovery	True Value QC	RPD	Qualifier	
Benzene*	<0.050	0.050	02/17/2026	ND	2.30	115	2.00	5.69		
Toluene*	<0.050	0.050	02/17/2026	ND	2.18	109	2.00	2.34		
Ethylbenzene*	<0.050	0.050	02/17/2026	ND	2.15	107	2.00	1.17		
Total Xylenes*	<0.150	0.150	02/17/2026	ND	6.63	110	6.00	0.101		
Total BTEX	<0.300	0.300	02/17/2026	ND						

Surrogate: 4-Bromofluorobenzene (PIE) 111 % 70.4-141

Chloride, SM4500Cl-B		mg/kg		Analyzed By: AC						
Analyte	Result	Reporting Limit	Analyzed	Method Blank	BS	% Recovery	True Value QC	RPD	Qualifier	
Chloride	16.0	16.0	02/17/2026	ND	448	112	400	0.00		

TPH 8015M		mg/kg		Analyzed By: JF						
Analyte	Result	Reporting Limit	Analyzed	Method Blank	BS	% Recovery	True Value QC	RPD	Qualifier	
GRO C6-C10*	<10.0	10.0	02/17/2026	ND	221	110	200	1.35		
DRO >C10-C28*	<10.0	10.0	02/17/2026	ND	212	106	200	0.604		
EXT DRO >C28-C36	<10.0	10.0	02/17/2026	ND						

Surrogate: 1-Chlorooctane 93.5 % 52.4-130

Surrogate: 1-Chlorooctadecane 91.9 % 39.9-141

Cardinal Laboratories

*=Accredited Analyte

PLEASE NOTE: Liability and Damages. Cardinal's liability and client's exclusive remedy for any claim arising, whether based in contract or tort, shall be limited to the amount paid by client for analyses. All claims, including those for negligence and any other cause whatsoever shall be deemed waived unless made in writing and received by Cardinal within thirty (30) days after completion of the applicable service. In no event shall Cardinal be liable for incidental or consequential damages, including, without limitation, business interruptions, loss of use, or loss of profits incurred by client, its subsidiaries, affiliates or successors arising out of or related to the performance of the services hereunder by Cardinal, regardless of whether such claim is based upon any of the above stated reasons or otherwise. Results relate only to the samples identified above. This report shall not be reproduced except in full with written approval of Cardinal Laboratories.

Celey D. Keene, Lab Director/Quality Manager



PHONE (575) 393-2326 ° 101 E. MARLAND ° HOBBS, NM 88240

Analytical Results For:

K 5 SERVICES, LLC
 ROBERT ARMSTRONG
 711 SAN ANTONIO ST.
 MASON TX, 76856
 Fax To:

Received: 02/16/2026
 Reported: 02/19/2026
 Project Name: OXY SELECT SPILL
 Project Number: K5-25B-820
 Project Location: 32.42417, -103.69442

Sampling Date: 02/16/2026
 Sampling Type: Soil
 Sampling Condition: Cool & Intact
 Sample Received By: Alyssa Parras

Sample ID: SWBH1 - 1' (H260919-02)

BTEX 8021B		mg/kg		Analyzed By: JH						
Analyte	Result	Reporting Limit	Analyzed	Method Blank	BS	% Recovery	True Value QC	RPD	Qualifier	
Benzene*	<0.050	0.050	02/17/2026	ND	2.30	115	2.00	5.69		
Toluene*	<0.050	0.050	02/17/2026	ND	2.18	109	2.00	2.34		
Ethylbenzene*	<0.050	0.050	02/17/2026	ND	2.15	107	2.00	1.17		
Total Xylenes*	<0.150	0.150	02/17/2026	ND	6.63	110	6.00	0.101		
Total BTEX	<0.300	0.300	02/17/2026	ND						

Surrogate: 4-Bromofluorobenzene (PIE) 112 % 70.4-141

Chloride, SM4500Cl-B		mg/kg		Analyzed By: AC						
Analyte	Result	Reporting Limit	Analyzed	Method Blank	BS	% Recovery	True Value QC	RPD	Qualifier	
Chloride	32.0	16.0	02/17/2026	ND	448	112	400	0.00		

TPH 8015M		mg/kg		Analyzed By: JF						
Analyte	Result	Reporting Limit	Analyzed	Method Blank	BS	% Recovery	True Value QC	RPD	Qualifier	
GRO C6-C10*	<10.0	10.0	02/17/2026	ND	221	110	200	1.35		
DRO >C10-C28*	<10.0	10.0	02/17/2026	ND	212	106	200	0.604		
EXT DRO >C28-C36	<10.0	10.0	02/17/2026	ND						

Surrogate: 1-Chlorooctane 93.7 % 52.4-130

Surrogate: 1-Chlorooctadecane 90.4 % 39.9-141

Cardinal Laboratories

*=Accredited Analyte

PLEASE NOTE: Liability and Damages. Cardinal's liability and client's exclusive remedy for any claim arising, whether based in contract or tort, shall be limited to the amount paid by client for analyses. All claims, including those for negligence and any other cause whatsoever shall be deemed waived unless made in writing and received by Cardinal within thirty (30) days after completion of the applicable service. In no event shall Cardinal be liable for incidental or consequential damages, including, without limitation, business interruptions, loss of use, or loss of profits incurred by client, its subsidiaries, affiliates or successors arising out of or related to the performance of the services hereunder by Cardinal, regardless of whether such claim is based upon any of the above stated reasons or otherwise. Results relate only to the samples identified above. This report shall not be reproduced except in full with written approval of Cardinal Laboratories.

Celey D. Keene, Lab Director/Quality Manager



PHONE (575) 393-2326 ° 101 E. MARLAND ° HOBBS, NM 88240

Analytical Results For:

K 5 SERVICES, LLC
 ROBERT ARMSTRONG
 711 SAN ANTONIO ST.
 MASON TX, 76856
 Fax To:

Received: 02/16/2026
 Reported: 02/19/2026
 Project Name: OXY SELECT SPILL
 Project Number: K5-25B-820
 Project Location: 32.42417, -103.69442

Sampling Date: 02/16/2026
 Sampling Type: Soil
 Sampling Condition: Cool & Intact
 Sample Received By: Alyssa Parras

Sample ID: SWBH1 - 2' (H260919-03)

BTEX 8021B		mg/kg		Analyzed By: JH						
Analyte	Result	Reporting Limit	Analyzed	Method Blank	BS	% Recovery	True Value QC	RPD	Qualifier	
Benzene*	<0.050	0.050	02/17/2026	ND	2.30	115	2.00	5.69		
Toluene*	<0.050	0.050	02/17/2026	ND	2.18	109	2.00	2.34		
Ethylbenzene*	<0.050	0.050	02/17/2026	ND	2.15	107	2.00	1.17		
Total Xylenes*	<0.150	0.150	02/17/2026	ND	6.63	110	6.00	0.101		
Total BTEX	<0.300	0.300	02/17/2026	ND						

Surrogate: 4-Bromofluorobenzene (PIE) 111 % 70.4-141

Chloride, SM4500Cl-B		mg/kg		Analyzed By: AC						
Analyte	Result	Reporting Limit	Analyzed	Method Blank	BS	% Recovery	True Value QC	RPD	Qualifier	
Chloride	16.0	16.0	02/17/2026	ND	448	112	400	0.00		

TPH 8015M		mg/kg		Analyzed By: JF						
Analyte	Result	Reporting Limit	Analyzed	Method Blank	BS	% Recovery	True Value QC	RPD	Qualifier	
GRO C6-C10*	<10.0	10.0	02/17/2026	ND	221	110	200	1.35		
DRO >C10-C28*	<10.0	10.0	02/17/2026	ND	212	106	200	0.604		
EXT DRO >C28-C36	<10.0	10.0	02/17/2026	ND						

Surrogate: 1-Chlorooctane 102 % 52.4-130

Surrogate: 1-Chlorooctadecane 98.7 % 39.9-141

Cardinal Laboratories

*=Accredited Analyte

PLEASE NOTE: Liability and Damages. Cardinal's liability and client's exclusive remedy for any claim arising, whether based in contract or tort, shall be limited to the amount paid by client for analyses. All claims, including those for negligence and any other cause whatsoever shall be deemed waived unless made in writing and received by Cardinal within thirty (30) days after completion of the applicable service. In no event shall Cardinal be liable for incidental or consequential damages, including, without limitation, business interruptions, loss of use, or loss of profits incurred by client, its subsidiaries, affiliates or successors arising out of or related to the performance of the services hereunder by Cardinal, regardless of whether such claim is based upon any of the above stated reasons or otherwise. Results relate only to the samples identified above. This report shall not be reproduced except in full with written approval of Cardinal Laboratories.

Celey D. Keene, Lab Director/Quality Manager



PHONE (575) 393-2326 ° 101 E. MARLAND ° HOBBS, NM 88240

Analytical Results For:

K 5 SERVICES, LLC
 ROBERT ARMSTRONG
 711 SAN ANTONIO ST.
 MASON TX, 76856
 Fax To:

Received:	02/16/2026	Sampling Date:	02/16/2026
Reported:	02/19/2026	Sampling Type:	Soil
Project Name:	OXY SELECT SPILL	Sampling Condition:	Cool & Intact
Project Number:	K5-25B-820	Sample Received By:	Alyssa Parras
Project Location:	32.42417, -103.69442		

Sample ID: SWBH1 - 3' (H260919-04)

BTEX 8021B		mg/kg		Analyzed By: JH						
Analyte	Result	Reporting Limit	Analyzed	Method Blank	BS	% Recovery	True Value QC	RPD	Qualifier	
Benzene*	<0.050	0.050	02/17/2026	ND	2.30	115	2.00	5.69		
Toluene*	<0.050	0.050	02/17/2026	ND	2.18	109	2.00	2.34		
Ethylbenzene*	<0.050	0.050	02/17/2026	ND	2.15	107	2.00	1.17		
Total Xylenes*	<0.150	0.150	02/17/2026	ND	6.63	110	6.00	0.101		
Total BTEX	<0.300	0.300	02/17/2026	ND						

Surrogate: 4-Bromofluorobenzene (PIE) 112 % 70.4-141

Chloride, SM4500Cl-B		mg/kg		Analyzed By: AC						
Analyte	Result	Reporting Limit	Analyzed	Method Blank	BS	% Recovery	True Value QC	RPD	Qualifier	
Chloride	<16.0	16.0	02/17/2026	ND	432	108	400	0.00		

TPH 8015M		mg/kg		Analyzed By: JF						
Analyte	Result	Reporting Limit	Analyzed	Method Blank	BS	% Recovery	True Value QC	RPD	Qualifier	
GRO C6-C10*	<10.0	10.0	02/17/2026	ND	221	110	200	1.35		
DRO >C10-C28*	<10.0	10.0	02/17/2026	ND	212	106	200	0.604		
EXT DRO >C28-C36	<10.0	10.0	02/17/2026	ND						

Surrogate: 1-Chlorooctane 101 % 52.4-130

Surrogate: 1-Chlorooctadecane 98.8 % 39.9-141

Cardinal Laboratories

*=Accredited Analyte

PLEASE NOTE: Liability and Damages. Cardinal's liability and client's exclusive remedy for any claim arising, whether based in contract or tort, shall be limited to the amount paid by client for analyses. All claims, including those for negligence and any other cause whatsoever shall be deemed waived unless made in writing and received by Cardinal within thirty (30) days after completion of the applicable service. In no event shall Cardinal be liable for incidental or consequential damages, including, without limitation, business interruptions, loss of use, or loss of profits incurred by client, its subsidiaries, affiliates or successors arising out of or related to the performance of the services hereunder by Cardinal, regardless of whether such claim is based upon any of the above stated reasons or otherwise. Results relate only to the samples identified above. This report shall not be reproduced except in full with written approval of Cardinal Laboratories.

Celey D. Keene, Lab Director/Quality Manager



PHONE (575) 393-2326 ° 101 E. MARLAND ° HOBBS, NM 88240

Analytical Results For:

K 5 SERVICES, LLC
 ROBERT ARMSTRONG
 711 SAN ANTONIO ST.
 MASON TX, 76856
 Fax To:

Received:	02/16/2026	Sampling Date:	02/16/2026
Reported:	02/19/2026	Sampling Type:	Soil
Project Name:	OXY SELECT SPILL	Sampling Condition:	Cool & Intact
Project Number:	K5-25B-820	Sample Received By:	Alyssa Parras
Project Location:	32.42417, -103.69442		

Sample ID: SWBH2 - S (H260919-05)

BTEX 8021B	mg/kg		Analyzed By: JH				HDSP-1			
Analyte	Result	Reporting Limit	Analyzed	Method Blank	BS	% Recovery	True Value QC	RPD	Qualifier	
Benzene*	<0.050	0.050	02/17/2026	ND	2.30	115	2.00	5.69		
Toluene*	<0.050	0.050	02/17/2026	ND	2.18	109	2.00	2.34		
Ethylbenzene*	<0.050	0.050	02/17/2026	ND	2.15	107	2.00	1.17		
Total Xylenes*	<0.150	0.150	02/17/2026	ND	6.63	110	6.00	0.101		
Total BTEX	<0.300	0.300	02/17/2026	ND						

Surrogate: 4-Bromofluorobenzene (PID) 114 % 70.4-141

Chloride, SM4500Cl-B	mg/kg		Analyzed By: AC				HDSP-1			
Analyte	Result	Reporting Limit	Analyzed	Method Blank	BS	% Recovery	True Value QC	RPD	Qualifier	
Chloride	<16.0	16.0	02/17/2026	ND	432	108	400	0.00		

TPH 8015M	mg/kg		Analyzed By: JF				HDSP-1			
Analyte	Result	Reporting Limit	Analyzed	Method Blank	BS	% Recovery	True Value QC	RPD	Qualifier	
GRO C6-C10*	<10.0	10.0	02/17/2026	ND	221	110	200	1.35		
DRO >C10-C28*	<10.0	10.0	02/17/2026	ND	212	106	200	0.604		
EXT DRO >C28-C36	<10.0	10.0	02/17/2026	ND						

Surrogate: 1-Chlorooctane 94.0 % 52.4-130

Surrogate: 1-Chlorooctadecane 91.6 % 39.9-141

Cardinal Laboratories

*=Accredited Analyte

PLEASE NOTE: Liability and Damages. Cardinal's liability and client's exclusive remedy for any claim arising, whether based in contract or tort, shall be limited to the amount paid by client for analyses. All claims, including those for negligence and any other cause whatsoever shall be deemed waived unless made in writing and received by Cardinal within thirty (30) days after completion of the applicable service. In no event shall Cardinal be liable for incidental or consequential damages, including, without limitation, business interruptions, loss of use, or loss of profits incurred by client, its subsidiaries, affiliates or successors arising out of or related to the performance of the services hereunder by Cardinal, regardless of whether such claim is based upon any of the above stated reasons or otherwise. Results relate only to the samples identified above. This report shall not be reproduced except in full with written approval of Cardinal Laboratories.

Celey D. Keene, Lab Director/Quality Manager



PHONE (575) 393-2326 ° 101 E. MARLAND ° HOBBS, NM 88240

Analytical Results For:

K 5 SERVICES, LLC
 ROBERT ARMSTRONG
 711 SAN ANTONIO ST.
 MASON TX, 76856
 Fax To:

Received:	02/16/2026	Sampling Date:	02/16/2026
Reported:	02/19/2026	Sampling Type:	Soil
Project Name:	OXY SELECT SPILL	Sampling Condition:	Cool & Intact
Project Number:	K5-25B-820	Sample Received By:	Alyssa Parras
Project Location:	32.42417, -103.69442		

Sample ID: SWBH2 - 1' (H260919-06)

BTEX 8021B		mg/kg		Analyzed By: JH						
Analyte	Result	Reporting Limit	Analyzed	Method Blank	BS	% Recovery	True Value QC	RPD	Qualifier	
Benzene*	<0.050	0.050	02/17/2026	ND	2.30	115	2.00	5.69		
Toluene*	<0.050	0.050	02/17/2026	ND	2.18	109	2.00	2.34		
Ethylbenzene*	<0.050	0.050	02/17/2026	ND	2.15	107	2.00	1.17		
Total Xylenes*	<0.150	0.150	02/17/2026	ND	6.63	110	6.00	0.101		
Total BTEX	<0.300	0.300	02/17/2026	ND						

Surrogate: 4-Bromofluorobenzene (PID) 111 % 70.4-141

Chloride, SM4500Cl-B		mg/kg		Analyzed By: AC						
Analyte	Result	Reporting Limit	Analyzed	Method Blank	BS	% Recovery	True Value QC	RPD	Qualifier	
Chloride	<16.0	16.0	02/17/2026	ND	432	108	400	0.00		

TPH 8015M		mg/kg		Analyzed By: JF						
Analyte	Result	Reporting Limit	Analyzed	Method Blank	BS	% Recovery	True Value QC	RPD	Qualifier	
GRO C6-C10*	<10.0	10.0	02/17/2026	ND	184	92.2	200	1.96		
DRO >C10-C28*	<10.0	10.0	02/17/2026	ND	188	93.9	200	0.00106		
EXT DRO >C28-C36	<10.0	10.0	02/17/2026	ND						

Surrogate: 1-Chlorooctane 100 % 52.4-130

Surrogate: 1-Chlorooctadecane 96.4 % 39.9-141

Cardinal Laboratories

*=Accredited Analyte

PLEASE NOTE: Liability and Damages. Cardinal's liability and client's exclusive remedy for any claim arising, whether based in contract or tort, shall be limited to the amount paid by client for analyses. All claims, including those for negligence and any other cause whatsoever shall be deemed waived unless made in writing and received by Cardinal within thirty (30) days after completion of the applicable service. In no event shall Cardinal be liable for incidental or consequential damages, including, without limitation, business interruptions, loss of use, or loss of profits incurred by client, its subsidiaries, affiliates or successors arising out of or related to the performance of the services hereunder by Cardinal, regardless of whether such claim is based upon any of the above stated reasons or otherwise. Results relate only to the samples identified above. This report shall not be reproduced except in full with written approval of Cardinal Laboratories.

Celey D. Keene, Lab Director/Quality Manager



PHONE (575) 393-2326 ° 101 E. MARLAND ° HOBBS, NM 88240

Analytical Results For:

K 5 SERVICES, LLC
 ROBERT ARMSTRONG
 711 SAN ANTONIO ST.
 MASON TX, 76856
 Fax To:

Received:	02/16/2026	Sampling Date:	02/16/2026
Reported:	02/19/2026	Sampling Type:	Soil
Project Name:	OXY SELECT SPILL	Sampling Condition:	Cool & Intact
Project Number:	K5-25B-820	Sample Received By:	Alyssa Parras
Project Location:	32.42417, -103.69442		

Sample ID: SWBH2 - 2' (H260919-07)

BTEX 8021B		mg/kg		Analyzed By: JH						
Analyte	Result	Reporting Limit	Analyzed	Method Blank	BS	% Recovery	True Value QC	RPD	Qualifier	
Benzene*	<0.050	0.050	02/17/2026	ND	2.30	115	2.00	5.69		
Toluene*	<0.050	0.050	02/17/2026	ND	2.18	109	2.00	2.34		
Ethylbenzene*	<0.050	0.050	02/17/2026	ND	2.15	107	2.00	1.17		
Total Xylenes*	<0.150	0.150	02/17/2026	ND	6.63	110	6.00	0.101		
Total BTEX	<0.300	0.300	02/17/2026	ND						

Surrogate: 4-Bromofluorobenzene (PIE) 111 % 70.4-141

Chloride, SM4500Cl-B		mg/kg		Analyzed By: AC						
Analyte	Result	Reporting Limit	Analyzed	Method Blank	BS	% Recovery	True Value QC	RPD	Qualifier	
Chloride	<16.0	16.0	02/17/2026	ND	432	108	400	0.00		

TPH 8015M		mg/kg		Analyzed By: JF						
Analyte	Result	Reporting Limit	Analyzed	Method Blank	BS	% Recovery	True Value QC	RPD	Qualifier	
GRO C6-C10*	<10.0	10.0	02/17/2026	ND	184	92.2	200	1.96		
DRO >C10-C28*	<10.0	10.0	02/17/2026	ND	188	93.9	200	0.00106		
EXT DRO >C28-C36	<10.0	10.0	02/17/2026	ND						

Surrogate: 1-Chlorooctane 105 % 52.4-130

Surrogate: 1-Chlorooctadecane 101 % 39.9-141

Cardinal Laboratories

*=Accredited Analyte

PLEASE NOTE: Liability and Damages. Cardinal's liability and client's exclusive remedy for any claim arising, whether based in contract or tort, shall be limited to the amount paid by client for analyses. All claims, including those for negligence and any other cause whatsoever shall be deemed waived unless made in writing and received by Cardinal within thirty (30) days after completion of the applicable service. In no event shall Cardinal be liable for incidental or consequential damages, including, without limitation, business interruptions, loss of use, or loss of profits incurred by client, its subsidiaries, affiliates or successors arising out of or related to the performance of the services hereunder by Cardinal, regardless of whether such claim is based upon any of the above stated reasons or otherwise. Results relate only to the samples identified above. This report shall not be reproduced except in full with written approval of Cardinal Laboratories.

Celey D. Keene, Lab Director/Quality Manager



PHONE (575) 393-2326 ° 101 E. MARLAND ° HOBBS, NM 88240

Analytical Results For:

K 5 SERVICES, LLC
 ROBERT ARMSTRONG
 711 SAN ANTONIO ST.
 MASON TX, 76856
 Fax To:

Received:	02/16/2026	Sampling Date:	02/16/2026
Reported:	02/19/2026	Sampling Type:	Soil
Project Name:	OXY SELECT SPILL	Sampling Condition:	Cool & Intact
Project Number:	K5-25B-820	Sample Received By:	Alyssa Parras
Project Location:	32.42417, -103.69442		

Sample ID: SWBH2 - 3' (H260919-08)

BTEX 8021B		mg/kg		Analyzed By: JH						
Analyte	Result	Reporting Limit	Analyzed	Method Blank	BS	% Recovery	True Value QC	RPD	Qualifier	
Benzene*	<0.050	0.050	02/17/2026	ND	2.30	115	2.00	5.69		
Toluene*	<0.050	0.050	02/17/2026	ND	2.18	109	2.00	2.34		
Ethylbenzene*	<0.050	0.050	02/17/2026	ND	2.15	107	2.00	1.17		
Total Xylenes*	<0.150	0.150	02/17/2026	ND	6.63	110	6.00	0.101		
Total BTEX	<0.300	0.300	02/17/2026	ND						

Surrogate: 4-Bromofluorobenzene (PID) 111 % 70.4-141

Chloride, SM4500Cl-B		mg/kg		Analyzed By: AC						
Analyte	Result	Reporting Limit	Analyzed	Method Blank	BS	% Recovery	True Value QC	RPD	Qualifier	
Chloride	<16.0	16.0	02/17/2026	ND	432	108	400	0.00		

TPH 8015M		mg/kg		Analyzed By: JF						
Analyte	Result	Reporting Limit	Analyzed	Method Blank	BS	% Recovery	True Value QC	RPD	Qualifier	
GRO C6-C10*	<10.0	10.0	02/17/2026	ND	184	92.2	200	1.96		
DRO >C10-C28*	<10.0	10.0	02/17/2026	ND	188	93.9	200	0.00106		
EXT DRO >C28-C36	<10.0	10.0	02/17/2026	ND						

Surrogate: 1-Chlorooctane 96.3 % 52.4-130

Surrogate: 1-Chlorooctadecane 95.2 % 39.9-141

Cardinal Laboratories

*=Accredited Analyte

PLEASE NOTE: Liability and Damages. Cardinal's liability and client's exclusive remedy for any claim arising, whether based in contract or tort, shall be limited to the amount paid by client for analyses. All claims, including those for negligence and any other cause whatsoever shall be deemed waived unless made in writing and received by Cardinal within thirty (30) days after completion of the applicable service. In no event shall Cardinal be liable for incidental or consequential damages, including, without limitation, business interruptions, loss of use, or loss of profits incurred by client, its subsidiaries, affiliates or successors arising out of or related to the performance of the services hereunder by Cardinal, regardless of whether such claim is based upon any of the above stated reasons or otherwise. Results relate only to the samples identified above. This report shall not be reproduced except in full with written approval of Cardinal Laboratories.

Celey D. Keene, Lab Director/Quality Manager



PHONE (575) 393-2326 ° 101 E. MARLAND ° HOBBS, NM 88240

Analytical Results For:

K 5 SERVICES, LLC
 ROBERT ARMSTRONG
 711 SAN ANTONIO ST.
 MASON TX, 76856
 Fax To:

Received:	02/16/2026	Sampling Date:	02/16/2026
Reported:	02/19/2026	Sampling Type:	Soil
Project Name:	OXY SELECT SPILL	Sampling Condition:	Cool & Intact
Project Number:	K5-25B-820	Sample Received By:	Alyssa Parras
Project Location:	32.42417, -103.69442		

Sample ID: SWBH3 - S (H260919-09)

BTEX 8021B		mg/kg		Analyzed By: JH						
Analyte	Result	Reporting Limit	Analyzed	Method Blank	BS	% Recovery	True Value QC	RPD	Qualifier	
Benzene*	<0.050	0.050	02/17/2026	ND	2.30	115	2.00	5.69		
Toluene*	<0.050	0.050	02/17/2026	ND	2.18	109	2.00	2.34		
Ethylbenzene*	<0.050	0.050	02/17/2026	ND	2.15	107	2.00	1.17		
Total Xylenes*	<0.150	0.150	02/17/2026	ND	6.63	110	6.00	0.101		
Total BTEX	<0.300	0.300	02/17/2026	ND						

Surrogate: 4-Bromofluorobenzene (PIE) 112 % 70.4-141

Chloride, SM4500Cl-B		mg/kg		Analyzed By: AC						
Analyte	Result	Reporting Limit	Analyzed	Method Blank	BS	% Recovery	True Value QC	RPD	Qualifier	
Chloride	<16.0	16.0	02/17/2026	ND	432	108	400	0.00		

TPH 8015M		mg/kg		Analyzed By: JF						
Analyte	Result	Reporting Limit	Analyzed	Method Blank	BS	% Recovery	True Value QC	RPD	Qualifier	
GRO C6-C10*	<10.0	10.0	02/17/2026	ND	184	92.2	200	1.96		
DRO >C10-C28*	<10.0	10.0	02/17/2026	ND	188	93.9	200	0.00106		
EXT DRO >C28-C36	<10.0	10.0	02/17/2026	ND						

Surrogate: 1-Chlorooctane 91.0 % 52.4-130

Surrogate: 1-Chlorooctadecane 87.7 % 39.9-141

Cardinal Laboratories

*=Accredited Analyte

PLEASE NOTE: Liability and Damages. Cardinal's liability and client's exclusive remedy for any claim arising, whether based in contract or tort, shall be limited to the amount paid by client for analyses. All claims, including those for negligence and any other cause whatsoever shall be deemed waived unless made in writing and received by Cardinal within thirty (30) days after completion of the applicable service. In no event shall Cardinal be liable for incidental or consequential damages, including, without limitation, business interruptions, loss of use, or loss of profits incurred by client, its subsidiaries, affiliates or successors arising out of or related to the performance of the services hereunder by Cardinal, regardless of whether such claim is based upon any of the above stated reasons or otherwise. Results relate only to the samples identified above. This report shall not be reproduced except in full with written approval of Cardinal Laboratories.

Celey D. Keene, Lab Director/Quality Manager



PHONE (575) 393-2326 ° 101 E. MARLAND ° HOBBS, NM 88240

Analytical Results For:

K 5 SERVICES, LLC
 ROBERT ARMSTRONG
 711 SAN ANTONIO ST.
 MASON TX, 76856
 Fax To:

Received: 02/16/2026
 Reported: 02/19/2026
 Project Name: OXY SELECT SPILL
 Project Number: K5-25B-820
 Project Location: 32.42417, -103.69442

Sampling Date: 02/16/2026
 Sampling Type: Soil
 Sampling Condition: Cool & Intact
 Sample Received By: Alyssa Parras

Sample ID: SWBH3 - 1' (H260919-10)

BTEX 8021B		mg/kg		Analyzed By: JH						
Analyte	Result	Reporting Limit	Analyzed	Method Blank	BS	% Recovery	True Value QC	RPD	Qualifier	
Benzene*	<0.050	0.050	02/17/2026	ND	2.30	115	2.00	5.69		
Toluene*	<0.050	0.050	02/17/2026	ND	2.18	109	2.00	2.34		
Ethylbenzene*	<0.050	0.050	02/17/2026	ND	2.15	107	2.00	1.17		
Total Xylenes*	<0.150	0.150	02/17/2026	ND	6.63	110	6.00	0.101		
Total BTEX	<0.300	0.300	02/17/2026	ND						

Surrogate: 4-Bromofluorobenzene (PID) 112 % 70.4-141

Chloride, SM4500C1-B		mg/kg		Analyzed By: AC						
Analyte	Result	Reporting Limit	Analyzed	Method Blank	BS	% Recovery	True Value QC	RPD	Qualifier	
Chloride	<16.0	16.0	02/17/2026	ND	432	108	400	0.00		

TPH 8015M		mg/kg		Analyzed By: JF						
Analyte	Result	Reporting Limit	Analyzed	Method Blank	BS	% Recovery	True Value QC	RPD	Qualifier	
GRO C6-C10*	<10.0	10.0	02/17/2026	ND	184	92.2	200	1.96		
DRO >C10-C28*	<10.0	10.0	02/17/2026	ND	188	93.9	200	0.00106		
EXT DRO >C28-C36	<10.0	10.0	02/17/2026	ND						

Surrogate: 1-Chlorooctane 97.7 % 52.4-130

Surrogate: 1-Chlorooctadecane 97.1 % 39.9-141

Cardinal Laboratories

*=Accredited Analyte

PLEASE NOTE: Liability and Damages. Cardinal's liability and client's exclusive remedy for any claim arising, whether based in contract or tort, shall be limited to the amount paid by client for analyses. All claims, including those for negligence and any other cause whatsoever shall be deemed waived unless made in writing and received by Cardinal within thirty (30) days after completion of the applicable service. In no event shall Cardinal be liable for incidental or consequential damages, including, without limitation, business interruptions, loss of use, or loss of profits incurred by client, its subsidiaries, affiliates or successors arising out of or related to the performance of the services hereunder by Cardinal, regardless of whether such claim is based upon any of the above stated reasons or otherwise. Results relate only to the samples identified above. This report shall not be reproduced except in full with written approval of Cardinal Laboratories.

Celey D. Keene, Lab Director/Quality Manager



PHONE (575) 393-2326 ° 101 E. MARLAND ° HOBBS, NM 88240

Analytical Results For:

K 5 SERVICES, LLC
 ROBERT ARMSTRONG
 711 SAN ANTONIO ST.
 MASON TX, 76856
 Fax To:

Received:	02/16/2026	Sampling Date:	02/16/2026
Reported:	02/19/2026	Sampling Type:	Soil
Project Name:	OXY SELECT SPILL	Sampling Condition:	Cool & Intact
Project Number:	K5-25B-820	Sample Received By:	Alyssa Parras
Project Location:	32.42417, -103.69442		

Sample ID: SWBH3 - 2' (H260919-11)

BTEX 8021B		mg/kg		Analyzed By: JH						
Analyte	Result	Reporting Limit	Analyzed	Method Blank	BS	% Recovery	True Value QC	RPD	Qualifier	
Benzene*	<0.050	0.050	02/17/2026	ND	2.30	115	2.00	5.69		
Toluene*	<0.050	0.050	02/17/2026	ND	2.18	109	2.00	2.34		
Ethylbenzene*	<0.050	0.050	02/17/2026	ND	2.15	107	2.00	1.17		
Total Xylenes*	<0.150	0.150	02/17/2026	ND	6.63	110	6.00	0.101		
Total BTEX	<0.300	0.300	02/17/2026	ND						

Surrogate: 4-Bromofluorobenzene (PII) 112 % 70.4-141

Chloride, SM4500Cl-B		mg/kg		Analyzed By: AC						
Analyte	Result	Reporting Limit	Analyzed	Method Blank	BS	% Recovery	True Value QC	RPD	Qualifier	
Chloride	<16.0	16.0	02/17/2026	ND	432	108	400	0.00		

TPH 8015M		mg/kg		Analyzed By: JF						
Analyte	Result	Reporting Limit	Analyzed	Method Blank	BS	% Recovery	True Value QC	RPD	Qualifier	
GRO C6-C10*	<10.0	10.0	02/17/2026	ND	184	92.2	200	1.96		
DRO >C10-C28*	<10.0	10.0	02/17/2026	ND	188	93.9	200	0.00106		
EXT DRO >C28-C36	<10.0	10.0	02/17/2026	ND						

Surrogate: 1-Chlorooctane 103 % 52.4-130

Surrogate: 1-Chlorooctadecane 100 % 39.9-141

Cardinal Laboratories

*=Accredited Analyte

PLEASE NOTE: Liability and Damages. Cardinal's liability and client's exclusive remedy for any claim arising, whether based in contract or tort, shall be limited to the amount paid by client for analyses. All claims, including those for negligence and any other cause whatsoever shall be deemed waived unless made in writing and received by Cardinal within thirty (30) days after completion of the applicable service. In no event shall Cardinal be liable for incidental or consequential damages, including, without limitation, business interruptions, loss of use, or loss of profits incurred by client, its subsidiaries, affiliates or successors arising out of or related to the performance of the services hereunder by Cardinal, regardless of whether such claim is based upon any of the above stated reasons or otherwise. Results relate only to the samples identified above. This report shall not be reproduced except in full with written approval of Cardinal Laboratories.

Celey D. Keene, Lab Director/Quality Manager



PHONE (575) 393-2326 ° 101 E. MARLAND ° HOBBS, NM 88240

Analytical Results For:

K 5 SERVICES, LLC
 ROBERT ARMSTRONG
 711 SAN ANTONIO ST.
 MASON TX, 76856
 Fax To:

Received:	02/16/2026	Sampling Date:	02/16/2026
Reported:	02/19/2026	Sampling Type:	Soil
Project Name:	OXY SELECT SPILL	Sampling Condition:	Cool & Intact
Project Number:	K5-25B-820	Sample Received By:	Alyssa Parras
Project Location:	32.42417, -103.69442		

Sample ID: SWBH3 - 3' (H260919-12)

BTEX 8021B		mg/kg		Analyzed By: JH						
Analyte	Result	Reporting Limit	Analyzed	Method Blank	BS	% Recovery	True Value QC	RPD	Qualifier	
Benzene*	<0.050	0.050	02/17/2026	ND	2.30	115	2.00	5.69		
Toluene*	<0.050	0.050	02/17/2026	ND	2.18	109	2.00	2.34		
Ethylbenzene*	<0.050	0.050	02/17/2026	ND	2.15	107	2.00	1.17		
Total Xylenes*	<0.150	0.150	02/17/2026	ND	6.63	110	6.00	0.101		
Total BTEX	<0.300	0.300	02/17/2026	ND						

Surrogate: 4-Bromofluorobenzene (PIE) 114 % 70.4-141

Chloride, SM4500Cl-B		mg/kg		Analyzed By: AC						
Analyte	Result	Reporting Limit	Analyzed	Method Blank	BS	% Recovery	True Value QC	RPD	Qualifier	
Chloride	<16.0	16.0	02/17/2026	ND	432	108	400	0.00		

TPH 8015M		mg/kg		Analyzed By: JF						
Analyte	Result	Reporting Limit	Analyzed	Method Blank	BS	% Recovery	True Value QC	RPD	Qualifier	
GRO C6-C10*	<10.0	10.0	02/17/2026	ND	184	92.2	200	1.96		
DRO >C10-C28*	<10.0	10.0	02/17/2026	ND	188	93.9	200	0.00106		
EXT DRO >C28-C36	<10.0	10.0	02/17/2026	ND						

Surrogate: 1-Chlorooctane 98.3 % 52.4-130

Surrogate: 1-Chlorooctadecane 95.5 % 39.9-141

Cardinal Laboratories

*=Accredited Analyte

PLEASE NOTE: Liability and Damages. Cardinal's liability and client's exclusive remedy for any claim arising, whether based in contract or tort, shall be limited to the amount paid by client for analyses. All claims, including those for negligence and any other cause whatsoever shall be deemed waived unless made in writing and received by Cardinal within thirty (30) days after completion of the applicable service. In no event shall Cardinal be liable for incidental or consequential damages, including, without limitation, business interruptions, loss of use, or loss of profits incurred by client, its subsidiaries, affiliates or successors arising out of or related to the performance of the services hereunder by Cardinal, regardless of whether such claim is based upon any of the above stated reasons or otherwise. Results relate only to the samples identified above. This report shall not be reproduced except in full with written approval of Cardinal Laboratories.

Celey D. Keene, Lab Director/Quality Manager



PHONE (575) 393-2326 ° 101 E. MARLAND ° HOBBS, NM 88240

Analytical Results For:

K 5 SERVICES, LLC
 ROBERT ARMSTRONG
 711 SAN ANTONIO ST.
 MASON TX, 76856
 Fax To:

Received:	02/16/2026	Sampling Date:	02/16/2026
Reported:	02/19/2026	Sampling Type:	Soil
Project Name:	OXY SELECT SPILL	Sampling Condition:	Cool & Intact
Project Number:	K5-25B-820	Sample Received By:	Alyssa Parras
Project Location:	32.42417, -103.69442		

Sample ID: SWBH4 - S (H260919-13)

BTEX 8021B		mg/kg		Analyzed By: JH						
Analyte	Result	Reporting Limit	Analyzed	Method Blank	BS	% Recovery	True Value QC	RPD	Qualifier	
Benzene*	<0.050	0.050	02/17/2026	ND	2.30	115	2.00	5.69		
Toluene*	<0.050	0.050	02/17/2026	ND	2.18	109	2.00	2.34		
Ethylbenzene*	<0.050	0.050	02/17/2026	ND	2.15	107	2.00	1.17		
Total Xylenes*	<0.150	0.150	02/17/2026	ND	6.63	110	6.00	0.101		
Total BTEX	<0.300	0.300	02/17/2026	ND						

Surrogate: 4-Bromofluorobenzene (PIE) 112 % 70.4-141

Chloride, SM4500Cl-B		mg/kg		Analyzed By: AC						
Analyte	Result	Reporting Limit	Analyzed	Method Blank	BS	% Recovery	True Value QC	RPD	Qualifier	
Chloride	<16.0	16.0	02/17/2026	ND	432	108	400	0.00		

TPH 8015M		mg/kg		Analyzed By: JF						
Analyte	Result	Reporting Limit	Analyzed	Method Blank	BS	% Recovery	True Value QC	RPD	Qualifier	
GRO C6-C10*	<10.0	10.0	02/17/2026	ND	184	92.2	200	1.96		
DRO >C10-C28*	<10.0	10.0	02/17/2026	ND	188	93.9	200	0.00106		
EXT DRO >C28-C36	<10.0	10.0	02/17/2026	ND						

Surrogate: 1-Chlorooctane 98.9 % 52.4-130

Surrogate: 1-Chlorooctadecane 96.6 % 39.9-141

Cardinal Laboratories

*=Accredited Analyte

PLEASE NOTE: Liability and Damages. Cardinal's liability and client's exclusive remedy for any claim arising, whether based in contract or tort, shall be limited to the amount paid by client for analyses. All claims, including those for negligence and any other cause whatsoever shall be deemed waived unless made in writing and received by Cardinal within thirty (30) days after completion of the applicable service. In no event shall Cardinal be liable for incidental or consequential damages, including, without limitation, business interruptions, loss of use, or loss of profits incurred by client, its subsidiaries, affiliates or successors arising out of or related to the performance of the services hereunder by Cardinal, regardless of whether such claim is based upon any of the above stated reasons or otherwise. Results relate only to the samples identified above. This report shall not be reproduced except in full with written approval of Cardinal Laboratories.

Celey D. Keene, Lab Director/Quality Manager



PHONE (575) 393-2326 ° 101 E. MARLAND ° HOBBS, NM 88240

Analytical Results For:

K 5 SERVICES, LLC
 ROBERT ARMSTRONG
 711 SAN ANTONIO ST.
 MASON TX, 76856
 Fax To:

Received:	02/16/2026	Sampling Date:	02/16/2026
Reported:	02/19/2026	Sampling Type:	Soil
Project Name:	OXY SELECT SPILL	Sampling Condition:	Cool & Intact
Project Number:	K5-25B-820	Sample Received By:	Alyssa Parras
Project Location:	32.42417, -103.69442		

Sample ID: SWBH4 - 1' (H260919-14)

BTEX 8021B		mg/kg		Analyzed By: JH						
Analyte	Result	Reporting Limit	Analyzed	Method Blank	BS	% Recovery	True Value QC	RPD	Qualifier	
Benzene*	<0.050	0.050	02/18/2026	ND	2.22	111	2.00	1.47		
Toluene*	<0.050	0.050	02/18/2026	ND	2.21	111	2.00	2.69		
Ethylbenzene*	<0.050	0.050	02/18/2026	ND	2.36	118	2.00	1.81		
Total Xylenes*	<0.150	0.150	02/18/2026	ND	7.56	126	6.00	2.99		
Total BTEX	<0.300	0.300	02/18/2026	ND						

Surrogate: 4-Bromofluorobenzene (PIE) 123 % 70.4-141

Chloride, SM4500Cl-B		mg/kg		Analyzed By: AC						
Analyte	Result	Reporting Limit	Analyzed	Method Blank	BS	% Recovery	True Value QC	RPD	Qualifier	
Chloride	<16.0	16.0	02/17/2026	ND	432	108	400	0.00		

TPH 8015M		mg/kg		Analyzed By: JF						
Analyte	Result	Reporting Limit	Analyzed	Method Blank	BS	% Recovery	True Value QC	RPD	Qualifier	
GRO C6-C10*	<10.0	10.0	02/17/2026	ND	184	92.2	200	1.96		
DRO >C10-C28*	<10.0	10.0	02/17/2026	ND	188	93.9	200	0.00106		
EXT DRO >C28-C36	<10.0	10.0	02/17/2026	ND						

Surrogate: 1-Chlorooctane 101 % 52.4-130

Surrogate: 1-Chlorooctadecane 97.6 % 39.9-141

Cardinal Laboratories

*=Accredited Analyte

PLEASE NOTE: Liability and Damages. Cardinal's liability and client's exclusive remedy for any claim arising, whether based in contract or tort, shall be limited to the amount paid by client for analyses. All claims, including those for negligence and any other cause whatsoever shall be deemed waived unless made in writing and received by Cardinal within thirty (30) days after completion of the applicable service. In no event shall Cardinal be liable for incidental or consequential damages, including, without limitation, business interruptions, loss of use, or loss of profits incurred by client, its subsidiaries, affiliates or successors arising out of or related to the performance of the services hereunder by Cardinal, regardless of whether such claim is based upon any of the above stated reasons or otherwise. Results relate only to the samples identified above. This report shall not be reproduced except in full with written approval of Cardinal Laboratories.

Celey D. Keene, Lab Director/Quality Manager



PHONE (575) 393-2326 ° 101 E. MARLAND ° HOBBS, NM 88240

Analytical Results For:

K 5 SERVICES, LLC
 ROBERT ARMSTRONG
 711 SAN ANTONIO ST.
 MASON TX, 76856
 Fax To:

Received: 02/16/2026
 Reported: 02/19/2026
 Project Name: OXY SELECT SPILL
 Project Number: K5-25B-820
 Project Location: 32.42417, -103.69442

Sampling Date: 02/16/2026
 Sampling Type: Soil
 Sampling Condition: Cool & Intact
 Sample Received By: Alyssa Parras

Sample ID: SWBH4 - 2' (H260919-15)

BTEX 8021B		mg/kg		Analyzed By: JH						
Analyte	Result	Reporting Limit	Analyzed	Method Blank	BS	% Recovery	True Value QC	RPD	Qualifier	
Benzene*	<0.050	0.050	02/18/2026	ND	2.22	111	2.00	1.47		
Toluene*	<0.050	0.050	02/18/2026	ND	2.21	111	2.00	2.69		
Ethylbenzene*	<0.050	0.050	02/18/2026	ND	2.36	118	2.00	1.81		
Total Xylenes*	<0.150	0.150	02/18/2026	ND	7.56	126	6.00	2.99		
Total BTEX	<0.300	0.300	02/18/2026	ND						

Surrogate: 4-Bromofluorobenzene (PIE) 118 % 70.4-141

Chloride, SM4500Cl-B		mg/kg		Analyzed By: AC						
Analyte	Result	Reporting Limit	Analyzed	Method Blank	BS	% Recovery	True Value QC	RPD	Qualifier	
Chloride	<16.0	16.0	02/17/2026	ND	432	108	400	0.00		

TPH 8015M		mg/kg		Analyzed By: JF						
Analyte	Result	Reporting Limit	Analyzed	Method Blank	BS	% Recovery	True Value QC	RPD	Qualifier	
GRO C6-C10*	<10.0	10.0	02/17/2026	ND	184	92.2	200	1.96		
DRO >C10-C28*	<10.0	10.0	02/17/2026	ND	188	93.9	200	0.00106		
EXT DRO >C28-C36	<10.0	10.0	02/17/2026	ND						

Surrogate: 1-Chlorooctane 75.8 % 52.4-130

Surrogate: 1-Chlorooctadecane 71.2 % 39.9-141

Cardinal Laboratories

* = Accredited Analyte

PLEASE NOTE: Liability and Damages. Cardinal's liability and client's exclusive remedy for any claim arising, whether based in contract or tort, shall be limited to the amount paid by client for analyses. All claims, including those for negligence and any other cause whatsoever shall be deemed waived unless made in writing and received by Cardinal within thirty (30) days after completion of the applicable service. In no event shall Cardinal be liable for incidental or consequential damages, including, without limitation, business interruptions, loss of use, or loss of profits incurred by client, its subsidiaries, affiliates or successors arising out of or related to the performance of the services hereunder by Cardinal, regardless of whether such claim is based upon any of the above stated reasons or otherwise. Results relate only to the samples identified above. This report shall not be reproduced except in full with written approval of Cardinal Laboratories.

Caley D. Keene, Lab Director/Quality Manager

Page 16 of 82



PHONE (575) 393-2326 ° 101 E. MARLAND ° HOBBS, NM 88240

Analytical Results For:

K 5 SERVICES, LLC
 ROBERT ARMSTRONG
 711 SAN ANTONIO ST.
 MASON TX, 76856
 Fax To:

Received:	02/16/2026	Sampling Date:	02/16/2026
Reported:	02/19/2026	Sampling Type:	Soil
Project Name:	OXY SELECT SPILL	Sampling Condition:	Cool & Intact
Project Number:	K5-25B-820	Sample Received By:	Alyssa Parras
Project Location:	32.42417, -103.69442		

Sample ID: SWBH4 - 3' (H260919-16)

BTEX 8021B		mg/kg		Analyzed By: JH						
Analyte	Result	Reporting Limit	Analyzed	Method Blank	BS	% Recovery	True Value QC	RPD	Qualifier	
Benzene*	<0.050	0.050	02/18/2026	ND	2.22	111	2.00	1.47		
Toluene*	<0.050	0.050	02/18/2026	ND	2.21	111	2.00	2.69		
Ethylbenzene*	<0.050	0.050	02/18/2026	ND	2.36	118	2.00	1.81		
Total Xylenes*	<0.150	0.150	02/18/2026	ND	7.56	126	6.00	2.99		
Total BTEX	<0.300	0.300	02/18/2026	ND						

Surrogate: 4-Bromofluorobenzene (PID) 121 % 70.4-141

Chloride, SM4500Cl-B		mg/kg		Analyzed By: AC						
Analyte	Result	Reporting Limit	Analyzed	Method Blank	BS	% Recovery	True Value QC	RPD	Qualifier	
Chloride	<16.0	16.0	02/17/2026	ND	432	108	400	0.00		

TPH 8015M		mg/kg		Analyzed By: JF						
Analyte	Result	Reporting Limit	Analyzed	Method Blank	BS	% Recovery	True Value QC	RPD	Qualifier	
GRO C6-C10*	<10.0	10.0	02/17/2026	ND	184	92.2	200	1.96		
DRO >C10-C28*	<10.0	10.0	02/17/2026	ND	188	93.9	200	0.00106		
EXT DRO >C28-C36	<10.0	10.0	02/17/2026	ND						

Surrogate: 1-Chlorooctane 89.8 % 52.4-130

Surrogate: 1-Chlorooctadecane 85.9 % 39.9-141

Cardinal Laboratories

*=Accredited Analyte

PLEASE NOTE: Liability and Damages. Cardinal's liability and client's exclusive remedy for any claim arising, whether based in contract or tort, shall be limited to the amount paid by client for analyses. All claims, including those for negligence and any other cause whatsoever shall be deemed waived unless made in writing and received by Cardinal within thirty (30) days after completion of the applicable service. In no event shall Cardinal be liable for incidental or consequential damages, including, without limitation, business interruptions, loss of use, or loss of profits incurred by client, its subsidiaries, affiliates or successors arising out of or related to the performance of the services hereunder by Cardinal, regardless of whether such claim is based upon any of the above stated reasons or otherwise. Results relate only to the samples identified above. This report shall not be reproduced except in full with written approval of Cardinal Laboratories.

Celey D. Keene, Lab Director/Quality Manager



PHONE (575) 393-2326 ° 101 E. MARLAND ° HOBBS, NM 88240

Analytical Results For:

K 5 SERVICES, LLC
 ROBERT ARMSTRONG
 711 SAN ANTONIO ST.
 MASON TX, 76856
 Fax To:

Received: 02/16/2026
 Reported: 02/19/2026
 Project Name: OXY SELECT SPILL
 Project Number: K5-25B-820
 Project Location: 32.42417, -103.69442

Sampling Date: 02/16/2026
 Sampling Type: Soil
 Sampling Condition: Cool & Intact
 Sample Received By: Alyssa Parras

Sample ID: SWBH5 - S (H260919-17)

BTEX 8021B		mg/kg		Analyzed By: JH						
Analyte	Result	Reporting Limit	Analyzed	Method Blank	BS	% Recovery	True Value QC	RPD	Qualifier	
Benzene*	<0.050	0.050	02/18/2026	ND	2.22	111	2.00	1.47		
Toluene*	<0.050	0.050	02/18/2026	ND	2.21	111	2.00	2.69		
Ethylbenzene*	<0.050	0.050	02/18/2026	ND	2.36	118	2.00	1.81		
Total Xylenes*	<0.150	0.150	02/18/2026	ND	7.56	126	6.00	2.99		
Total BTEX	<0.300	0.300	02/18/2026	ND						

Surrogate: 4-Bromofluorobenzene (PIE) 124 % 70.4-141

Chloride, SM4500Cl-B		mg/kg		Analyzed By: AC						
Analyte	Result	Reporting Limit	Analyzed	Method Blank	BS	% Recovery	True Value QC	RPD	Qualifier	
Chloride	<16.0	16.0	02/17/2026	ND	432	108	400	0.00		

TPH 8015M		mg/kg		Analyzed By: JF						
Analyte	Result	Reporting Limit	Analyzed	Method Blank	BS	% Recovery	True Value QC	RPD	Qualifier	
GRO C6-C10*	<10.0	10.0	02/17/2026	ND	184	92.2	200	1.96		
DRO >C10-C28*	<10.0	10.0	02/17/2026	ND	188	93.9	200	0.00106		
EXT DRO >C28-C36	<10.0	10.0	02/17/2026	ND						

Surrogate: 1-Chlorooctane 92.2 % 52.4-130

Surrogate: 1-Chlorooctadecane 89.2 % 39.9-141

Cardinal Laboratories

*=Accredited Analyte

PLEASE NOTE: Liability and Damages. Cardinal's liability and client's exclusive remedy for any claim arising, whether based in contract or tort, shall be limited to the amount paid by client for analyses. All claims, including those for negligence and any other cause whatsoever shall be deemed waived unless made in writing and received by Cardinal within thirty (30) days after completion of the applicable service. In no event shall Cardinal be liable for incidental or consequential damages, including, without limitation, business interruptions, loss of use, or loss of profits incurred by client, its subsidiaries, affiliates or successors arising out of or related to the performance of the services hereunder by Cardinal, regardless of whether such claim is based upon any of the above stated reasons or otherwise. Results relate only to the samples identified above. This report shall not be reproduced except in full with written approval of Cardinal Laboratories.

Celey D. Keene, Lab Director/Quality Manager



PHONE (575) 393-2326 ° 101 E. MARLAND ° HOBBS, NM 88240

Analytical Results For:

K 5 SERVICES, LLC
 ROBERT ARMSTRONG
 711 SAN ANTONIO ST.
 MASON TX, 76856
 Fax To:

Received:	02/16/2026	Sampling Date:	02/16/2026
Reported:	02/19/2026	Sampling Type:	Soil
Project Name:	OXY SELECT SPILL	Sampling Condition:	Cool & Intact
Project Number:	K5-25B-820	Sample Received By:	Alyssa Parras
Project Location:	32.42417, -103.69442		

Sample ID: SWBH5 - 1' (H260919-18)

BTEX 8021B		mg/kg		Analyzed By: JH						
Analyte	Result	Reporting Limit	Analyzed	Method Blank	BS	% Recovery	True Value QC	RPD	Qualifier	
Benzene*	<0.050	0.050	02/18/2026	ND	2.22	111	2.00	1.47		
Toluene*	<0.050	0.050	02/18/2026	ND	2.21	111	2.00	2.69		
Ethylbenzene*	<0.050	0.050	02/18/2026	ND	2.36	118	2.00	1.81		
Total Xylenes*	<0.150	0.150	02/18/2026	ND	7.56	126	6.00	2.99		
Total BTEX	<0.300	0.300	02/18/2026	ND						

Surrogate: 4-Bromofluorobenzene (PIL) 124 % 70.4-141

Chloride, SM4500Cl-B		mg/kg		Analyzed By: AC						
Analyte	Result	Reporting Limit	Analyzed	Method Blank	BS	% Recovery	True Value QC	RPD	Qualifier	
Chloride	<16.0	16.0	02/17/2026	ND	432	108	400	0.00		

TPH 8015M		mg/kg		Analyzed By: JF						
Analyte	Result	Reporting Limit	Analyzed	Method Blank	BS	% Recovery	True Value QC	RPD	Qualifier	
GRO C6-C10*	<10.0	10.0	02/17/2026	ND	184	92.2	200	1.96		
DRO >C10-C28*	<10.0	10.0	02/17/2026	ND	188	93.9	200	0.00106		
EXT DRO >C28-C36	<10.0	10.0	02/17/2026	ND						

Surrogate: 1-Chlorooctane 93.7 % 52.4-130

Surrogate: 1-Chlorooctadecane 90.6 % 39.9-141

Cardinal Laboratories

*=Accredited Analyte

PLEASE NOTE: Liability and Damages. Cardinal's liability and client's exclusive remedy for any claim arising, whether based in contract or tort, shall be limited to the amount paid by client for analyses. All claims, including those for negligence and any other cause whatsoever shall be deemed waived unless made in writing and received by Cardinal within thirty (30) days after completion of the applicable service. In no event shall Cardinal be liable for incidental or consequential damages, including, without limitation, business interruptions, loss of use, or loss of profits incurred by client, its subsidiaries, affiliates or successors arising out of or related to the performance of the services hereunder by Cardinal, regardless of whether such claim is based upon any of the above stated reasons or otherwise. Results relate only to the samples identified above. This report shall not be reproduced except in full with written approval of Cardinal Laboratories.

Celey D. Keene, Lab Director/Quality Manager



PHONE (575) 393-2326 ° 101 E. MARLAND ° HOBBS, NM 88240

Analytical Results For:

K 5 SERVICES, LLC
 ROBERT ARMSTRONG
 711 SAN ANTONIO ST.
 MASON TX, 76856
 Fax To:

Received: 02/16/2026
 Reported: 02/19/2026
 Project Name: OXY SELECT SPILL
 Project Number: K5-25B-820
 Project Location: 32.42417, -103.69442

Sampling Date: 02/16/2026
 Sampling Type: Soil
 Sampling Condition: Cool & Intact
 Sample Received By: Alyssa Parras

Sample ID: SWBH5 - 2' (H260919-19)

BTEX 8021B		mg/kg		Analyzed By: JH						
Analyte	Result	Reporting Limit	Analyzed	Method Blank	BS	% Recovery	True Value QC	RPD	Qualifier	
Benzene*	<0.050	0.050	02/18/2026	ND	2.22	111	2.00	1.47		
Toluene*	<0.050	0.050	02/18/2026	ND	2.21	111	2.00	2.69		
Ethylbenzene*	<0.050	0.050	02/18/2026	ND	2.36	118	2.00	1.81		
Total Xylenes*	<0.150	0.150	02/18/2026	ND	7.56	126	6.00	2.99		
Total BTEX	<0.300	0.300	02/18/2026	ND						

Surrogate: 4-Bromofluorobenzene (PIE) 121 % 70.4-141

Chloride, SM4500Cl-B		mg/kg		Analyzed By: AC						
Analyte	Result	Reporting Limit	Analyzed	Method Blank	BS	% Recovery	True Value QC	RPD	Qualifier	
Chloride	<16.0	16.0	02/17/2026	ND	432	108	400	0.00		

TPH 8015M		mg/kg		Analyzed By: JF						
Analyte	Result	Reporting Limit	Analyzed	Method Blank	BS	% Recovery	True Value QC	RPD	Qualifier	
GRO C6-C10*	<10.0	10.0	02/17/2026	ND	184	92.2	200	1.96		
DRO >C10-C28*	<10.0	10.0	02/17/2026	ND	188	93.9	200	0.00106		
EXT DRO >C28-C36	<10.0	10.0	02/17/2026	ND						

Surrogate: 1-Chlorooctane 102 % 52.4-130

Surrogate: 1-Chlorooctadecane 99.3 % 39.9-141

Cardinal Laboratories

*=Accredited Analyte

PLEASE NOTE: Liability and Damages. Cardinal's liability and client's exclusive remedy for any claim arising, whether based in contract or tort, shall be limited to the amount paid by client for analyses. All claims, including those for negligence and any other cause whatsoever shall be deemed waived unless made in writing and received by Cardinal within thirty (30) days after completion of the applicable service. In no event shall Cardinal be liable for incidental or consequential damages, including, without limitation, business interruptions, loss of use, or loss of profits incurred by client, its subsidiaries, affiliates or successors arising out of or related to the performance of the services hereunder by Cardinal, regardless of whether such claim is based upon any of the above stated reasons or otherwise. Results relate only to the samples identified above. This report shall not be reproduced except in full with written approval of Cardinal Laboratories.

Celey D. Keene, Lab Director/Quality Manager



PHONE (575) 393-2326 ° 101 E. MARLAND ° HOBBS, NM 88240

Analytical Results For:

K 5 SERVICES, LLC
 ROBERT ARMSTRONG
 711 SAN ANTONIO ST.
 MASON TX, 76856
 Fax To:

Received:	02/16/2026	Sampling Date:	02/16/2026
Reported:	02/19/2026	Sampling Type:	Soil
Project Name:	OXY SELECT SPILL	Sampling Condition:	Cool & Intact
Project Number:	K5-25B-820	Sample Received By:	Alyssa Parras
Project Location:	32.42417, -103.69442		

Sample ID: SWBH5 - 3' (H260919-20)

BTEX 8021B		mg/kg		Analyzed By: JH						
Analyte	Result	Reporting Limit	Analyzed	Method Blank	BS	% Recovery	True Value QC	RPD	Qualifier	
Benzene*	<0.050	0.050	02/18/2026	ND	2.22	111	2.00	1.47		
Toluene*	<0.050	0.050	02/18/2026	ND	2.21	111	2.00	2.69		
Ethylbenzene*	<0.050	0.050	02/18/2026	ND	2.36	118	2.00	1.81		
Total Xylenes*	<0.150	0.150	02/18/2026	ND	7.56	126	6.00	2.99		
Total BTEX	<0.300	0.300	02/18/2026	ND						

Surrogate: 4-Bromofluorobenzene (PIE) 121 % 70.4-141

Chloride, SM4500Cl-B		mg/kg		Analyzed By: AC						
Analyte	Result	Reporting Limit	Analyzed	Method Blank	BS	% Recovery	True Value QC	RPD	Qualifier	
Chloride	<16.0	16.0	02/17/2026	ND	432	108	400	0.00		

TPH 8015M		mg/kg		Analyzed By: JF						
Analyte	Result	Reporting Limit	Analyzed	Method Blank	BS	% Recovery	True Value QC	RPD	Qualifier	
GRO C6-C10*	<10.0	10.0	02/17/2026	ND	184	92.2	200	1.96		
DRO >C10-C28*	<10.0	10.0	02/17/2026	ND	188	93.9	200	0.00106		
EXT DRO >C28-C36	<10.0	10.0	02/17/2026	ND						

Surrogate: 1-Chlorooctane 97.0 % 52.4-130

Surrogate: 1-Chlorooctadecane 93.7 % 39.9-141

Cardinal Laboratories

*=Accredited Analyte

PLEASE NOTE: Liability and Damages. Cardinal's liability and client's exclusive remedy for any claim arising, whether based in contract or tort, shall be limited to the amount paid by client for analyses. All claims, including those for negligence and any other cause whatsoever shall be deemed waived unless made in writing and received by Cardinal within thirty (30) days after completion of the applicable service. In no event shall Cardinal be liable for incidental or consequential damages, including, without limitation, business interruptions, loss of use, or loss of profits incurred by client, its subsidiaries, affiliates or successors arising out of or related to the performance of the services hereunder by Cardinal, regardless of whether such claim is based upon any of the above stated reasons or otherwise. Results relate only to the samples identified above. This report shall not be reproduced except in full with written approval of Cardinal Laboratories.

Celey D. Keene, Lab Director/Quality Manager



PHONE (575) 393-2326 ° 101 E. MARLAND ° HOBBS, NM 88240

Analytical Results For:

K 5 SERVICES, LLC
 ROBERT ARMSTRONG
 711 SAN ANTONIO ST.
 MASON TX, 76856
 Fax To:

Received: 02/16/2026
 Reported: 02/19/2026
 Project Name: OXY SELECT SPILL
 Project Number: K5-25B-820
 Project Location: 32.42417, -103.69442

Sampling Date: 02/16/2026
 Sampling Type: Soil
 Sampling Condition: Cool & Intact
 Sample Received By: Alyssa Parras

Sample ID: SWBH6 - S (H260919-21)

BTEX 8021B		mg/kg		Analyzed By: JH						
Analyte	Result	Reporting Limit	Analyzed	Method Blank	BS	% Recovery	True Value QC	RPD	Qualifier	
Benzene*	<0.050	0.050	02/18/2026	ND	2.22	111	2.00	1.47		
Toluene*	<0.050	0.050	02/18/2026	ND	2.21	111	2.00	2.69		
Ethylbenzene*	<0.050	0.050	02/18/2026	ND	2.36	118	2.00	1.81		
Total Xylenes*	<0.150	0.150	02/18/2026	ND	7.56	126	6.00	2.99		
Total BTEX	<0.300	0.300	02/18/2026	ND						

Surrogate: 4-Bromofluorobenzene (PID) 119 % 70.4-141

Chloride, SM4500CI-B		mg/kg		Analyzed By: AC						
Analyte	Result	Reporting Limit	Analyzed	Method Blank	BS	% Recovery	True Value QC	RPD	Qualifier	
Chloride	16.0	16.0	02/17/2026	ND	432	108	400	0.00		

TPH 8015M		mg/kg		Analyzed By: JF						
Analyte	Result	Reporting Limit	Analyzed	Method Blank	BS	% Recovery	True Value QC	RPD	Qualifier	
GRO C6-C10*	<10.0	10.0	02/17/2026	ND	184	92.2	200	1.96		
DRO >C10-C28*	<10.0	10.0	02/17/2026	ND	188	93.9	200	0.00106		
EXT DRO >C28-C36	<10.0	10.0	02/17/2026	ND						

Surrogate: 1-Chlorooctane 105 % 52.4-130

Surrogate: 1-Chlorooctadecane 102 % 39.9-141

Cardinal Laboratories

*=Accredited Analyte

PLEASE NOTE: Liability and Damages. Cardinal's liability and client's exclusive remedy for any claim arising, whether based in contract or tort, shall be limited to the amount paid by client for analyses. All claims, including those for negligence and any other cause whatsoever shall be deemed waived unless made in writing and received by Cardinal within thirty (30) days after completion of the applicable service. In no event shall Cardinal be liable for incidental or consequential damages, including, without limitation, business interruptions, loss of use, or loss of profits incurred by client, its subsidiaries, affiliates or successors arising out of or related to the performance of the services hereunder by Cardinal, regardless of whether such claim is based upon any of the above stated reasons or otherwise. Results relate only to the samples identified above. This report shall not be reproduced except in full with written approval of Cardinal Laboratories.

Celey D. Keene, Lab Director/Quality Manager



PHONE (575) 393-2326 ° 101 E. MARLAND ° HOBBS, NM 88240

Analytical Results For:

K 5 SERVICES, LLC
 ROBERT ARMSTRONG
 711 SAN ANTONIO ST.
 MASON TX, 76856
 Fax To:

Received: 02/16/2026
 Reported: 02/19/2026
 Project Name: OXY SELECT SPILL
 Project Number: K5-25B-820
 Project Location: 32.42417, -103.69442

Sampling Date: 02/16/2026
 Sampling Type: Soil
 Sampling Condition: Cool & Intact
 Sample Received By: Alyssa Parras

Sample ID: SWBH6 - 1' (H260919-22)

BTEX 8021B		mg/kg		Analyzed By: JH						
Analyte	Result	Reporting Limit	Analyzed	Method Blank	BS	% Recovery	True Value QC	RPD	Qualifier	
Benzene*	<0.050	0.050	02/18/2026	ND	2.22	111	2.00	1.47		
Toluene*	<0.050	0.050	02/18/2026	ND	2.21	111	2.00	2.69		
Ethylbenzene*	<0.050	0.050	02/18/2026	ND	2.36	118	2.00	1.81		
Total Xylenes*	<0.150	0.150	02/18/2026	ND	7.56	126	6.00	2.99		
Total BTEX	<0.300	0.300	02/18/2026	ND						

Surrogate: 4-Bromofluorobenzene (PIE) 120 % 70.4-141

Chloride, SM4500Cl-B		mg/kg		Analyzed By: AC						
Analyte	Result	Reporting Limit	Analyzed	Method Blank	BS	% Recovery	True Value QC	RPD	Qualifier	
Chloride	<16.0	16.0	02/17/2026	ND	432	108	400	0.00		

TPH 8015M		mg/kg		Analyzed By: JF						
Analyte	Result	Reporting Limit	Analyzed	Method Blank	BS	% Recovery	True Value QC	RPD	Qualifier	
GRO C6-C10*	<10.0	10.0	02/17/2026	ND	184	92.2	200	1.96		
DRO >C10-C28*	<10.0	10.0	02/17/2026	ND	188	93.9	200	0.00106		
EXT DRO >C28-C36	<10.0	10.0	02/17/2026	ND						

Surrogate: 1-Chlorooctane 109 % 52.4-130

Surrogate: 1-Chlorooctadecane 105 % 39.9-141

Cardinal Laboratories

*=Accredited Analyte

PLEASE NOTE: Liability and Damages. Cardinal's liability and client's exclusive remedy for any claim arising, whether based in contract or tort, shall be limited to the amount paid by client for analyses. All claims, including those for negligence and any other cause whatsoever shall be deemed waived unless made in writing and received by Cardinal within thirty (30) days after completion of the applicable service. In no event shall Cardinal be liable for incidental or consequential damages, including, without limitation, business interruptions, loss of use, or loss of profits incurred by client, its subsidiaries, affiliates or successors arising out of or related to the performance of the services hereunder by Cardinal, regardless of whether such claim is based upon any of the above stated reasons or otherwise. Results relate only to the samples identified above. This report shall not be reproduced except in full with written approval of Cardinal Laboratories.

Celey D. Keene, Lab Director/Quality Manager



PHONE (575) 393-2326 ° 101 E. MARLAND ° HOBBS, NM 88240

Analytical Results For:

K 5 SERVICES, LLC
 ROBERT ARMSTRONG
 711 SAN ANTONIO ST.
 MASON TX, 76856
 Fax To:

Received:	02/16/2026	Sampling Date:	02/16/2026
Reported:	02/19/2026	Sampling Type:	Soil
Project Name:	OXY SELECT SPILL	Sampling Condition:	Cool & Intact
Project Number:	K5-25B-820	Sample Received By:	Alyssa Parras
Project Location:	32.42417, -103.69442		

Sample ID: SWBH6 - 2' (H260919-23)

BTEX 8021B		mg/kg		Analyzed By: JH						
Analyte	Result	Reporting Limit	Analyzed	Method Blank	BS	% Recovery	True Value QC	RPD	Qualifier	
Benzene*	<0.050	0.050	02/18/2026	ND	2.22	111	2.00	1.47		
Toluene*	<0.050	0.050	02/18/2026	ND	2.21	111	2.00	2.69		
Ethylbenzene*	<0.050	0.050	02/18/2026	ND	2.36	118	2.00	1.81		
Total Xylenes*	<0.150	0.150	02/18/2026	ND	7.56	126	6.00	2.99		
Total BTEX	<0.300	0.300	02/18/2026	ND						

Surrogate: 4-Bromofluorobenzene (PII) 119 % 70.4-141

Chloride, SM4500Cl-B		mg/kg		Analyzed By: AC						
Analyte	Result	Reporting Limit	Analyzed	Method Blank	BS	% Recovery	True Value QC	RPD	Qualifier	
Chloride	<16.0	16.0	02/17/2026	ND	432	108	400	0.00		

TPH 8015M		mg/kg		Analyzed By: JF						
Analyte	Result	Reporting Limit	Analyzed	Method Blank	BS	% Recovery	True Value QC	RPD	Qualifier	
GRO C6-C10*	<10.0	10.0	02/17/2026	ND	184	92.2	200	1.96		
DRO >C10-C28*	<10.0	10.0	02/17/2026	ND	188	93.9	200	0.00106		
EXT DRO >C28-C36	<10.0	10.0	02/17/2026	ND						

Surrogate: 1-Chlorooctane 111 % 52.4-130

Surrogate: 1-Chlorooctadecane 107 % 39.9-141

Cardinal Laboratories

*=Accredited Analyte

PLEASE NOTE: Liability and Damages. Cardinal's liability and client's exclusive remedy for any claim arising, whether based in contract or tort, shall be limited to the amount paid by client for analyses. All claims, including those for negligence and any other cause whatsoever shall be deemed waived unless made in writing and received by Cardinal within thirty (30) days after completion of the applicable service. In no event shall Cardinal be liable for incidental or consequential damages, including, without limitation, business interruptions, loss of use, or loss of profits incurred by client, its subsidiaries, affiliates or successors arising out of or related to the performance of the services hereunder by Cardinal, regardless of whether such claim is based upon any of the above stated reasons or otherwise. Results relate only to the samples identified above. This report shall not be reproduced except in full with written approval of Cardinal Laboratories.

Celey D. Keene, Lab Director/Quality Manager



PHONE (575) 393-2326 ° 101 E. MARLAND ° HOBBS, NM 88240

Analytical Results For:

K 5 SERVICES, LLC
 ROBERT ARMSTRONG
 711 SAN ANTONIO ST.
 MASON TX, 76856
 Fax To:

Received: 02/16/2026
 Reported: 02/19/2026
 Project Name: OXY SELECT SPILL
 Project Number: K5-25B-820
 Project Location: 32.42417, -103.69442

Sampling Date: 02/16/2026
 Sampling Type: Soil
 Sampling Condition: Cool & Intact
 Sample Received By: Alyssa Parras

Sample ID: SWBH6 - 3' (H260919-24)

BTEX 8021B		mg/kg		Analyzed By: JH						
Analyte	Result	Reporting Limit	Analyzed	Method Blank	BS	% Recovery	True Value QC	RPD	Qualifier	
Benzene*	<0.050	0.050	02/18/2026	ND	2.22	111	2.00	1.47		
Toluene*	<0.050	0.050	02/18/2026	ND	2.21	111	2.00	2.69		
Ethylbenzene*	<0.050	0.050	02/18/2026	ND	2.36	118	2.00	1.81		
Total Xylenes*	<0.150	0.150	02/18/2026	ND	7.56	126	6.00	2.99		
Total BTEX	<0.300	0.300	02/18/2026	ND						

Surrogate: 4-Bromofluorobenzene (PIE) 119 % 70.4-141

Chloride, SM4500Cl-B		mg/kg		Analyzed By: AC						
Analyte	Result	Reporting Limit	Analyzed	Method Blank	BS	% Recovery	True Value QC	RPD	Qualifier	
Chloride	<16.0	16.0	02/17/2026	ND	416	104	400	0.00		

TPH 8015M		mg/kg		Analyzed By: JF						
Analyte	Result	Reporting Limit	Analyzed	Method Blank	BS	% Recovery	True Value QC	RPD	Qualifier	
GRO C6-C10*	<10.0	10.0	02/17/2026	ND	184	92.2	200	1.96		
DRO >C10-C28*	<10.0	10.0	02/17/2026	ND	188	93.9	200	0.00106		
EXT DRO >C28-C36	<10.0	10.0	02/17/2026	ND						

Surrogate: 1-Chlorooctane 106 % 52.4-130

Surrogate: 1-Chlorooctadecane 102 % 39.9-141

Cardinal Laboratories

*=Accredited Analyte

PLEASE NOTE: Liability and Damages. Cardinal's liability and client's exclusive remedy for any claim arising, whether based in contract or tort, shall be limited to the amount paid by client for analyses. All claims, including those for negligence and any other cause whatsoever shall be deemed waived unless made in writing and received by Cardinal within thirty (30) days after completion of the applicable service. In no event shall Cardinal be liable for incidental or consequential damages, including, without limitation, business interruptions, loss of use, or loss of profits incurred by client, its subsidiaries, affiliates or successors arising out of or related to the performance of the services hereunder by Cardinal, regardless of whether such claim is based upon any of the above stated reasons or otherwise. Results relate only to the samples identified above. This report shall not be reproduced except in full with written approval of Cardinal Laboratories.

Celey D. Keene, Lab Director/Quality Manager



PHONE (575) 393-2326 ° 101 E. MARLAND ° HOBBS, NM 88240

Analytical Results For:

K 5 SERVICES, LLC
 ROBERT ARMSTRONG
 711 SAN ANTONIO ST.
 MASON TX, 76856
 Fax To:

Received: 02/16/2026
 Reported: 02/19/2026
 Project Name: OXY SELECT SPILL
 Project Number: K5-25B-820
 Project Location: 32.42417, -103.69442

Sampling Date: 02/16/2026
 Sampling Type: Soil
 Sampling Condition: Cool & Intact
 Sample Received By: Alyssa Parras

Sample ID: SWBH7 - S (H260919-25)

BTEX 8021B		mg/kg		Analyzed By: JH						
Analyte	Result	Reporting Limit	Analyzed	Method Blank	BS	% Recovery	True Value QC	RPD	Qualifier	
Benzene*	<0.050	0.050	02/18/2026	ND	2.22	111	2.00	1.47		
Toluene*	<0.050	0.050	02/18/2026	ND	2.21	111	2.00	2.69		
Ethylbenzene*	<0.050	0.050	02/18/2026	ND	2.36	118	2.00	1.81		
Total Xylenes*	<0.150	0.150	02/18/2026	ND	7.56	126	6.00	2.99		
Total BTEX	<0.300	0.300	02/18/2026	ND						

Surrogate: 4-Bromofluorobenzene (PID) 120 % 70.4-141

Chloride, SM4500Cl-B		mg/kg		Analyzed By: AC						
Analyte	Result	Reporting Limit	Analyzed	Method Blank	BS	% Recovery	True Value QC	RPD	Qualifier	
Chloride	<16.0	16.0	02/17/2026	ND	416	104	400	0.00		

TPH 8015M		mg/kg		Analyzed By: JF						
Analyte	Result	Reporting Limit	Analyzed	Method Blank	BS	% Recovery	True Value QC	RPD	Qualifier	
GRO C6-C10*	<10.0	10.0	02/17/2026	ND	184	92.2	200	1.96		
DRO >C10-C28*	<10.0	10.0	02/17/2026	ND	188	93.9	200	0.00106		
EXT DRO >C28-C36	<10.0	10.0	02/17/2026	ND						

Surrogate: 1-Chlorooctane 96.5 % 52.4-130

Surrogate: 1-Chlorooctadecane 90.4 % 39.9-141

Cardinal Laboratories

*=Accredited Analyte

PLEASE NOTE: Liability and Damages. Cardinal's liability and client's exclusive remedy for any claim arising, whether based in contract or tort, shall be limited to the amount paid by client for analyses. All claims, including those for negligence and any other cause whatsoever shall be deemed waived unless made in writing and received by Cardinal within thirty (30) days after completion of the applicable service. In no event shall Cardinal be liable for incidental or consequential damages, including, without limitation, business interruptions, loss of use, or loss of profits incurred by client, its subsidiaries, affiliates or successors arising out of or related to the performance of the services hereunder by Cardinal, regardless of whether such claim is based upon any of the above stated reasons or otherwise. Results relate only to the samples identified above. This report shall not be reproduced except in full with written approval of Cardinal Laboratories.

Caley D. Keene, Lab Director/Quality Manager



PHONE (575) 393-2326 • 101 E. MARLAND • HOBBS, NM 88240

Analytical Results For:

K 5 SERVICES, LLC
 ROBERT ARMSTRONG
 711 SAN ANTONIO ST.
 MASON TX, 76856
 Fax To:

Received: 02/16/2026
 Reported: 02/19/2026
 Project Name: OXY SELECT SPILL
 Project Number: K5-25B-820
 Project Location: 32.42417, -103.69442

Sampling Date: 02/16/2026
 Sampling Type: Soil
 Sampling Condition: Cool & Intact
 Sample Received By: Alyssa Parras

Sample ID: SWBH7 - 1' (H260919-26)

BTEX 8021B		mg/kg		Analyzed By: JH						
Analyte	Result	Reporting Limit	Analyzed	Method Blank	BS	% Recovery	True Value QC	RPD	Qualifier	
Benzene*	<0.050	0.050	02/18/2026	ND	2.22	111	2.00	1.47		
Toluene*	<0.050	0.050	02/18/2026	ND	2.21	111	2.00	2.69		
Ethylbenzene*	<0.050	0.050	02/18/2026	ND	2.36	118	2.00	1.81		
Total Xylenes*	<0.150	0.150	02/18/2026	ND	7.56	126	6.00	2.99		
Total BTEX	<0.300	0.300	02/18/2026	ND						

Surrogate: 4-Bromofluorobenzene (PIE) 121 % 70.4-141

Chloride, SM4500CI-B		mg/kg		Analyzed By: AC						
Analyte	Result	Reporting Limit	Analyzed	Method Blank	BS	% Recovery	True Value QC	RPD	Qualifier	
Chloride	<16.0	16.0	02/17/2026	ND	416	104	400	0.00		

TPH 8015M		mg/kg		Analyzed By: JF						
Analyte	Result	Reporting Limit	Analyzed	Method Blank	BS	% Recovery	True Value QC	RPD	Qualifier	
GRO C6-C10*	<10.0	10.0	02/17/2026	ND	202	101	200	4.52		
DRO >C10-C28*	<10.0	10.0	02/17/2026	ND	195	97.5	200	4.03		
EXT DRO >C28-C36	<10.0	10.0	02/17/2026	ND						

Surrogate: 1-Chlorooctane 73.3 % 52.4-130

Surrogate: 1-Chlorooctadecane 82.5 % 39.9-141

Cardinal Laboratories

*=Accredited Analyte

PLEASE NOTE: Liability and Damages. Cardinal's liability and client's exclusive remedy for any claim arising, whether based in contract or tort, shall be limited to the amount paid by client for analyses. All claims, including those for negligence and any other cause whatsoever shall be deemed waived unless made in writing and received by Cardinal within thirty (30) days after completion of the applicable service. In no event shall Cardinal be liable for incidental or consequential damages, including, without limitation, business interruptions, loss of use, or loss of profits incurred by client, its subsidiaries, affiliates or successors arising out of or related to the performance of the services hereunder by Cardinal, regardless of whether such claim is based upon any of the above stated reasons or otherwise. Results relate only to the samples identified above. This report shall not be reproduced except in full with written approval of Cardinal Laboratories.

Celey D. Keene, Lab Director/Quality Manager



PHONE (575) 393-2326 ° 101 E. MARLAND ° HOBBS, NM 88240

Analytical Results For:

K 5 SERVICES, LLC
 ROBERT ARMSTRONG
 711 SAN ANTONIO ST.
 MASON TX, 76856
 Fax To:

Received:	02/16/2026	Sampling Date:	02/16/2026
Reported:	02/19/2026	Sampling Type:	Soil
Project Name:	OXY SELECT SPILL	Sampling Condition:	Cool & Intact
Project Number:	K5-25B-820	Sample Received By:	Alyssa Parras
Project Location:	32.42417, -103.69442		

Sample ID: SWBH7 - 2' (H260919-27)

BTEX 8021B		mg/kg		Analyzed By: JH						
Analyte	Result	Reporting Limit	Analyzed	Method Blank	BS	% Recovery	True Value QC	RPD	Qualifier	
Benzene*	<0.050	0.050	02/18/2026	ND	2.22	111	2.00	1.47		
Toluene*	<0.050	0.050	02/18/2026	ND	2.21	111	2.00	2.69		
Ethylbenzene*	<0.050	0.050	02/18/2026	ND	2.36	118	2.00	1.81		
Total Xylenes*	<0.150	0.150	02/18/2026	ND	7.56	126	6.00	2.99		
Total BTEX	<0.300	0.300	02/18/2026	ND						

Surrogate: 4-Bromofluorobenzene (PIE) 118 % 70.4-141

Chloride, SM4500CI-B		mg/kg		Analyzed By: AC						
Analyte	Result	Reporting Limit	Analyzed	Method Blank	BS	% Recovery	True Value QC	RPD	Qualifier	
Chloride	<16.0	16.0	02/17/2026	ND	416	104	400	0.00		

TPH 8015M		mg/kg		Analyzed By: JF						
Analyte	Result	Reporting Limit	Analyzed	Method Blank	BS	% Recovery	True Value QC	RPD	Qualifier	
GRO C6-C10*	<10.0	10.0	02/17/2026	ND	202	101	200	4.52		
DRO >C10-C28*	<10.0	10.0	02/17/2026	ND	195	97.5	200	4.03		
EXT DRO >C28-C36	<10.0	10.0	02/17/2026	ND						

Surrogate: 1-Chlorooctane 74.5 % 52.4-130

Surrogate: 1-Chlorooctadecane 76.1 % 39.9-141

Cardinal Laboratories

*=Accredited Analyte

PLEASE NOTE: Liability and Damages. Cardinal's liability and client's exclusive remedy for any claim arising, whether based in contract or tort, shall be limited to the amount paid by client for analyses. All claims, including those for negligence and any other cause whatsoever shall be deemed waived unless made in writing and received by Cardinal within thirty (30) days after completion of the applicable service. In no event shall Cardinal be liable for incidental or consequential damages, including, without limitation, business interruptions, loss of use, or loss of profits incurred by client, its subsidiaries, affiliates or successors arising out of or related to the performance of the services hereunder by Cardinal, regardless of whether such claim is based upon any of the above stated reasons or otherwise. Results relate only to the samples identified above. This report shall not be reproduced except in full with written approval of Cardinal Laboratories.

Celey D. Keene, Lab Director/Quality Manager



PHONE (575) 393-2326 ° 101 E. MARLAND ° HOBBS, NM 88240

Analytical Results For:

K 5 SERVICES, LLC
 ROBERT ARMSTRONG
 711 SAN ANTONIO ST.
 MASON TX, 76856
 Fax To:

Received: 02/16/2026
 Reported: 02/19/2026
 Project Name: OXY SELECT SPILL
 Project Number: K5-25B-820
 Project Location: 32.42417, -103.69442

Sampling Date: 02/16/2026
 Sampling Type: Soil
 Sampling Condition: Cool & Intact
 Sample Received By: Alyssa Parras

Sample ID: SWBH7 - 3' (H260919-28)

BTEX 8021B		mg/kg		Analyzed By: JH						
Analyte	Result	Reporting Limit	Analyzed	Method Blank	BS	% Recovery	True Value QC	RPD	Qualifier	
Benzene*	<0.050	0.050	02/18/2026	ND	2.22	111	2.00	1.47		
Toluene*	<0.050	0.050	02/18/2026	ND	2.21	111	2.00	2.69		
Ethylbenzene*	<0.050	0.050	02/18/2026	ND	2.36	118	2.00	1.81		
Total Xylenes*	<0.150	0.150	02/18/2026	ND	7.56	126	6.00	2.99		
Total BTEX	<0.300	0.300	02/18/2026	ND						

Surrogate: 4-Bromofluorobenzene (PIE) 119 % 70.4-141

Chloride, SM4500Cl-B		mg/kg		Analyzed By: AC						
Analyte	Result	Reporting Limit	Analyzed	Method Blank	BS	% Recovery	True Value QC	RPD	Qualifier	
Chloride	<16.0	16.0	02/17/2026	ND	416	104	400	0.00		

TPH 8015M		mg/kg		Analyzed By: JF						
Analyte	Result	Reporting Limit	Analyzed	Method Blank	BS	% Recovery	True Value QC	RPD	Qualifier	
GRO C6-C10*	<10.0	10.0	02/17/2026	ND	202	101	200	4.52		
DRO >C10-C28*	<10.0	10.0	02/17/2026	ND	195	97.5	200	4.03		
EXT DRO >C28-C36	<10.0	10.0	02/17/2026	ND						

Surrogate: 1-Chlorooctane 91.1 % 52.4-130

Surrogate: 1-Chlorooctadecane 96.6 % 39.9-141

Cardinal Laboratories

*=Accredited Analyte

PLEASE NOTE: Liability and Damages. Cardinal's liability and client's exclusive remedy for any claim arising, whether based in contract or tort, shall be limited to the amount paid by client for analyses. All claims, including those for negligence and any other cause whatsoever shall be deemed waived unless made in writing and received by Cardinal within thirty (30) days after completion of the applicable service. In no event shall Cardinal be liable for incidental or consequential damages, including, without limitation, business interruptions, loss of use, or loss of profits incurred by client, its subsidiaries, affiliates or successors arising out of or related to the performance of the services hereunder by Cardinal, regardless of whether such claim is based upon any of the above stated reasons or otherwise. Results relate only to the samples identified above. This report shall not be reproduced except in full with written approval of Cardinal Laboratories.

Celey D. Keene, Lab Director/Quality Manager



PHONE (575) 393-2326 ° 101 E. MARLAND ° HOBBS, NM 88240

Analytical Results For:

K 5 SERVICES, LLC
 ROBERT ARMSTRONG
 711 SAN ANTONIO ST.
 MASON TX, 76856
 Fax To:

Received:	02/16/2026	Sampling Date:	02/16/2026
Reported:	02/19/2026	Sampling Type:	Soil
Project Name:	OXY SELECT SPILL	Sampling Condition:	Cool & Intact
Project Number:	K5-25B-820	Sample Received By:	Alyssa Parras
Project Location:	32.42417, -103.69442		

Sample ID: SWBH8 - S (H260919-29)

BTEX 8021B		mg/kg		Analyzed By: JH						
Analyte	Result	Reporting Limit	Analyzed	Method Blank	BS	% Recovery	True Value QC	RPD	Qualifier	
Benzene*	<0.050	0.050	02/18/2026	ND	2.22	111	2.00	1.47		
Toluene*	<0.050	0.050	02/18/2026	ND	2.21	111	2.00	2.69		
Ethylbenzene*	<0.050	0.050	02/18/2026	ND	2.36	118	2.00	1.81		
Total Xylenes*	<0.150	0.150	02/18/2026	ND	7.56	126	6.00	2.99		
Total BTEX	<0.300	0.300	02/18/2026	ND						

Surrogate: 4-Bromofluorobenzene (PIC) 117 % 70.4-141

Chloride, SM4500Cl-B		mg/kg		Analyzed By: AC						
Analyte	Result	Reporting Limit	Analyzed	Method Blank	BS	% Recovery	True Value QC	RPD	Qualifier	
Chloride	<16.0	16.0	02/17/2026	ND	416	104	400	0.00		

TPH 8015M		mg/kg		Analyzed By: JF						
Analyte	Result	Reporting Limit	Analyzed	Method Blank	BS	% Recovery	True Value QC	RPD	Qualifier	
GRO C6-C10*	<10.0	10.0	02/17/2026	ND	202	101	200	4.52		
DRO >C10-C28*	<10.0	10.0	02/17/2026	ND	195	97.5	200	4.03		
EXT DRO >C28-C36	<10.0	10.0	02/17/2026	ND						

Surrogate: 1-Chlorooctane 91.3 % 52.4-130

Surrogate: 1-Chlorooctadecane 98.1 % 39.9-141

Cardinal Laboratories

*=Accredited Analyte

PLEASE NOTE: Liability and Damages. Cardinal's liability and client's exclusive remedy for any claim arising, whether based in contract or tort, shall be limited to the amount paid by client for analyses. All claims, including those for negligence and any other cause whatsoever shall be deemed waived unless made in writing and received by Cardinal within thirty (30) days after completion of the applicable service. In no event shall Cardinal be liable for incidental or consequential damages, including, without limitation, business interruptions, loss of use, or loss of profits incurred by client, its subsidiaries, affiliates or successors arising out of or related to the performance of the services hereunder by Cardinal, regardless of whether such claim is based upon any of the above stated reasons or otherwise. Results relate only to the samples identified above. This report shall not be reproduced except in full with written approval of Cardinal Laboratories.

Celey D. Keene, Lab Director/Quality Manager



PHONE (575) 393-2326 ° 101 E. MARLAND ° HOBBS, NM 88240

Analytical Results For:

K 5 SERVICES, LLC
 ROBERT ARMSTRONG
 711 SAN ANTONIO ST.
 MASON TX, 76856
 Fax To:

Received:	02/16/2026	Sampling Date:	02/16/2026
Reported:	02/19/2026	Sampling Type:	Soil
Project Name:	OXY SELECT SPILL	Sampling Condition:	Cool & Intact
Project Number:	K5-25B-820	Sample Received By:	Alyssa Parras
Project Location:	32.42417, -103.69442		

Sample ID: SWBH8 - 1' (H260919-30)

BTEX 8021B		mg/kg		Analyzed By: JH						
Analyte	Result	Reporting Limit	Analyzed	Method Blank	BS	% Recovery	True Value QC	RPD	Qualifier	
Benzene*	<0.050	0.050	02/18/2026	ND	2.22	111	2.00	1.47		
Toluene*	<0.050	0.050	02/18/2026	ND	2.21	111	2.00	2.69		
Ethylbenzene*	<0.050	0.050	02/18/2026	ND	2.36	118	2.00	1.81		
Total Xylenes*	<0.150	0.150	02/18/2026	ND	7.56	126	6.00	2.99		
Total BTEX	<0.300	0.300	02/18/2026	ND						

Surrogate: 4-Bromofluorobenzene (PID) 122 % 70.4-141

Chloride, SM4500CI-B		mg/kg		Analyzed By: AC						
Analyte	Result	Reporting Limit	Analyzed	Method Blank	BS	% Recovery	True Value QC	RPD	Qualifier	
Chloride	<16.0	16.0	02/17/2026	ND	416	104	400	0.00		

TPH 8015M		mg/kg		Analyzed By: JF						
Analyte	Result	Reporting Limit	Analyzed	Method Blank	BS	% Recovery	True Value QC	RPD	Qualifier	
GRO C6-C10*	<10.0	10.0	02/17/2026	ND	202	101	200	4.52		
DRO >C10-C28*	<10.0	10.0	02/17/2026	ND	195	97.5	200	4.03		
EXT DRO >C28-C36	<10.0	10.0	02/17/2026	ND						

Surrogate: 1-Chlorooctane 85.6 % 52.4-130

Surrogate: 1-Chlorooctadecane 92.7 % 39.9-141

Cardinal Laboratories

*=Accredited Analyte

PLEASE NOTE: Liability and Damages. Cardinal's liability and client's exclusive remedy for any claim arising, whether based in contract or tort, shall be limited to the amount paid by client for analyses. All claims, including those for negligence and any other cause whatsoever shall be deemed waived unless made in writing and received by Cardinal within thirty (30) days after completion of the applicable service. In no event shall Cardinal be liable for incidental or consequential damages, including, without limitation, business interruptions, loss of use, or loss of profits incurred by client, its subsidiaries, affiliates or successors arising out of or related to the performance of the services hereunder by Cardinal, regardless of whether such claim is based upon any of the above stated reasons or otherwise. Results relate only to the samples identified above. This report shall not be reproduced except in full with written approval of Cardinal Laboratories.

Celey D. Keene, Lab Director/Quality Manager



PHONE (575) 393-2326 ° 101 E. MARLAND ° HOBBS, NM 88240

Analytical Results For:

K 5 SERVICES, LLC
 ROBERT ARMSTRONG
 711 SAN ANTONIO ST.
 MASON TX, 76856
 Fax To:

Received:	02/16/2026	Sampling Date:	02/16/2026
Reported:	02/19/2026	Sampling Type:	Soil
Project Name:	OXY SELECT SPILL	Sampling Condition:	Cool & Intact
Project Number:	K5-25B-820	Sample Received By:	Alyssa Parras
Project Location:	32.42417, -103.69442		

Sample ID: SWBH8 - 2' (H260919-31)

BTEX 8021B		mg/kg		Analyzed By: JH						
Analyte	Result	Reporting Limit	Analyzed	Method Blank	BS	% Recovery	True Value QC	RPD	Qualifier	
Benzene*	<0.050	0.050	02/18/2026	ND	2.22	111	2.00	1.47		
Toluene*	<0.050	0.050	02/18/2026	ND	2.21	111	2.00	2.69		
Ethylbenzene*	<0.050	0.050	02/18/2026	ND	2.36	118	2.00	1.81		
Total Xylenes*	<0.150	0.150	02/18/2026	ND	7.56	126	6.00	2.99		
Total BTEX	<0.300	0.300	02/18/2026	ND						

Surrogate: 4-Bromofluorobenzene (PIE) 123 % 70.4-141

Chloride, SM4500CI-B		mg/kg		Analyzed By: AC						
Analyte	Result	Reporting Limit	Analyzed	Method Blank	BS	% Recovery	True Value QC	RPD	Qualifier	
Chloride	<16.0	16.0	02/17/2026	ND	416	104	400	0.00		

TPH 8015M		mg/kg		Analyzed By: JF						
Analyte	Result	Reporting Limit	Analyzed	Method Blank	BS	% Recovery	True Value QC	RPD	Qualifier	
GRO C6-C10*	<10.0	10.0	02/17/2026	ND	202	101	200	4.52		
DRO >C10-C28*	<10.0	10.0	02/17/2026	ND	195	97.5	200	4.03		
EXT DRO >C28-C36	<10.0	10.0	02/17/2026	ND						

Surrogate: 1-Chlorooctane 88.8 % 52.4-130

Surrogate: 1-Chlorooctadecane 95.7 % 39.9-141

Cardinal Laboratories

*=Accredited Analyte

PLEASE NOTE: Liability and Damages. Cardinal's liability and client's exclusive remedy for any claim arising, whether based in contract or tort, shall be limited to the amount paid by client for analyses. All claims, including those for negligence and any other cause whatsoever shall be deemed waived unless made in writing and received by Cardinal within thirty (30) days after completion of the applicable service. In no event shall Cardinal be liable for incidental or consequential damages, including, without limitation, business interruptions, loss of use, or loss of profits incurred by client, its subsidiaries, affiliates or successors arising out of or related to the performance of the services hereunder by Cardinal, regardless of whether such claim is based upon any of the above stated reasons or otherwise. Results relate only to the samples identified above. This report shall not be reproduced except in full with written approval of Cardinal Laboratories.

Celey D. Keene, Lab Director/Quality Manager



PHONE (575) 393-2326 ° 101 E. MARLAND ° HOBBS, NM 88240

Analytical Results For:

K 5 SERVICES, LLC
 ROBERT ARMSTRONG
 711 SAN ANTONIO ST.
 MASON TX, 76856
 Fax To:

Received:	02/16/2026	Sampling Date:	02/16/2026
Reported:	02/19/2026	Sampling Type:	Soil
Project Name:	OXY SELECT SPILL	Sampling Condition:	Cool & Intact
Project Number:	K5-25B-820	Sample Received By:	Alyssa Parras
Project Location:	32.42417, -103.69442		

Sample ID: SWBH8 - 3' (H260919-32)

BTEX 8021B		mg/kg		Analyzed By: JH						
Analyte	Result	Reporting Limit	Analyzed	Method Blank	BS	% Recovery	True Value QC	RPD	Qualifier	
Benzene*	<0.050	0.050	02/18/2026	ND	2.22	111	2.00	1.47		
Toluene*	<0.050	0.050	02/18/2026	ND	2.21	111	2.00	2.69		
Ethylbenzene*	<0.050	0.050	02/18/2026	ND	2.36	118	2.00	1.81		
Total Xylenes*	<0.150	0.150	02/18/2026	ND	7.56	126	6.00	2.99		
Total BTEX	<0.300	0.300	02/18/2026	ND						

Surrogate: 4-Bromofluorobenzene (PIE) 119 % 70.4-141

Chloride, SM4500CI-B		mg/kg		Analyzed By: AC						
Analyte	Result	Reporting Limit	Analyzed	Method Blank	BS	% Recovery	True Value QC	RPD	Qualifier	
Chloride	<16.0	16.0	02/17/2026	ND	416	104	400	0.00		

TPH 8015M		mg/kg		Analyzed By: JF						
Analyte	Result	Reporting Limit	Analyzed	Method Blank	BS	% Recovery	True Value QC	RPD	Qualifier	
GRO C6-C10*	<10.0	10.0	02/17/2026	ND	202	101	200	4.52		
DRO >C10-C28*	<10.0	10.0	02/17/2026	ND	195	97.5	200	4.03		
EXT DRO >C28-C36	<10.0	10.0	02/17/2026	ND						

Surrogate: 1-Chlorooctane 94.0 % 52.4-130

Surrogate: 1-Chlorooctadecane 98.9 % 39.9-141

Cardinal Laboratories

*=Accredited Analyte

PLEASE NOTE: Liability and Damages. Cardinal's liability and client's exclusive remedy for any claim arising, whether based in contract or tort, shall be limited to the amount paid by client for analyses. All claims, including those for negligence and any other cause whatsoever shall be deemed waived unless made in writing and received by Cardinal within thirty (30) days after completion of the applicable service. In no event shall Cardinal be liable for incidental or consequential damages, including, without limitation, business interruptions, loss of use, or loss of profits incurred by client, its subsidiaries, affiliates or successors arising out of or related to the performance of the services hereunder by Cardinal, regardless of whether such claim is based upon any of the above stated reasons or otherwise. Results relate only to the samples identified above. This report shall not be reproduced except in full with written approval of Cardinal Laboratories.

Celey D. Keene, Lab Director/Quality Manager



PHONE (575) 393-2326 ° 101 E. MARLAND ° HOBBS, NM 88240

Analytical Results For:

K 5 SERVICES, LLC
 ROBERT ARMSTRONG
 711 SAN ANTONIO ST.
 MASON TX, 76856
 Fax To:

Received:	02/16/2026	Sampling Date:	02/16/2026
Reported:	02/19/2026	Sampling Type:	Soil
Project Name:	OXY SELECT SPILL	Sampling Condition:	Cool & Intact
Project Number:	K5-25B-820	Sample Received By:	Alyssa Parras
Project Location:	32.42417, -103.69442		

Sample ID: SWBH9 - S (H260919-33)

BTEX 8021B		mg/kg		Analyzed By: JH						
Analyte	Result	Reporting Limit	Analyzed	Method Blank	BS	% Recovery	True Value QC	RPD	Qualifier	
Benzene*	<0.050	0.050	02/18/2026	ND	2.22	111	2.00	1.47		
Toluene*	<0.050	0.050	02/18/2026	ND	2.21	111	2.00	2.69		
Ethylbenzene*	<0.050	0.050	02/18/2026	ND	2.36	118	2.00	1.81		
Total Xylenes*	<0.150	0.150	02/18/2026	ND	7.56	126	6.00	2.99		
Total BTEX	<0.300	0.300	02/18/2026	ND						

Surrogate: 4-Bromofluorobenzene (PIC) 122 % 70.4-141

Chloride, SM4500Cl-B		mg/kg		Analyzed By: AC						
Analyte	Result	Reporting Limit	Analyzed	Method Blank	BS	% Recovery	True Value QC	RPD	Qualifier	
Chloride	<16.0	16.0	02/17/2026	ND	416	104	400	0.00		

TPH 8015M		mg/kg		Analyzed By: JF						
Analyte	Result	Reporting Limit	Analyzed	Method Blank	BS	% Recovery	True Value QC	RPD	Qualifier	
GRO C6-C10*	<10.0	10.0	02/17/2026	ND	202	101	200	4.52		
DRO >C10-C28*	<10.0	10.0	02/17/2026	ND	195	97.5	200	4.03		
EXT DRO >C28-C36	<10.0	10.0	02/17/2026	ND						

Surrogate: 1-Chlorooctane 94.2 % 52.4-130

Surrogate: 1-Chlorooctadecane 101 % 39.9-141

Cardinal Laboratories

*=Accredited Analyte

PLEASE NOTE: Liability and Damages. Cardinal's liability and client's exclusive remedy for any claim arising, whether based in contract or tort, shall be limited to the amount paid by client for analyses. All claims, including those for negligence and any other cause whatsoever shall be deemed waived unless made in writing and received by Cardinal within thirty (30) days after completion of the applicable service. In no event shall Cardinal be liable for incidental or consequential damages, including, without limitation, business interruptions, loss of use, or loss of profits incurred by client, its subsidiaries, affiliates or successors arising out of or related to the performance of the services hereunder by Cardinal, regardless of whether such claim is based upon any of the above stated reasons or otherwise. Results relate only to the samples identified above. This report shall not be reproduced except in full with written approval of Cardinal Laboratories.

Celey D. Keene, Lab Director/Quality Manager



PHONE (575) 393-2326 ° 101 E. MARLAND ° HOBBS, NM 88240

Analytical Results For:

K 5 SERVICES, LLC
 ROBERT ARMSTRONG
 711 SAN ANTONIO ST.
 MASON TX, 76856
 Fax To:

Received:	02/16/2026	Sampling Date:	02/16/2026
Reported:	02/19/2026	Sampling Type:	Soil
Project Name:	OXY SELECT SPILL	Sampling Condition:	Cool & Intact
Project Number:	K5-25B-820	Sample Received By:	Alyssa Parras
Project Location:	32.42417, -103.69442		

Sample ID: SWBH9 - 1' (H260919-34)

BTEX 8021B		mg/kg		Analyzed By: JH						
Analyte	Result	Reporting Limit	Analyzed	Method Blank	BS	% Recovery	True Value QC	RPD	Qualifier	
Benzene*	<0.050	0.050	02/18/2026	ND	2.08	104	2.00	0.584		
Toluene*	<0.050	0.050	02/18/2026	ND	2.02	101	2.00	0.244		
Ethylbenzene*	<0.050	0.050	02/18/2026	ND	2.11	105	2.00	0.484		
Total Xylenes*	<0.150	0.150	02/18/2026	ND	6.25	104	6.00	0.556		
Total BTEX	<0.300	0.300	02/18/2026	ND						

Surrogate: 4-Bromofluorobenzene (PIE) 95.2 % 70.4-141

Chloride, SM4500Cl-B		mg/kg		Analyzed By: AC						
Analyte	Result	Reporting Limit	Analyzed	Method Blank	BS	% Recovery	True Value QC	RPD	Qualifier	
Chloride	<16.0	16.0	02/17/2026	ND	416	104	400	0.00		

TPH 8015M		mg/kg		Analyzed By: JF						
Analyte	Result	Reporting Limit	Analyzed	Method Blank	BS	% Recovery	True Value QC	RPD	Qualifier	
GRO C6-C10*	<10.0	10.0	02/17/2026	ND	202	101	200	4.52		
DRO >C10-C28*	<10.0	10.0	02/17/2026	ND	195	97.5	200	4.03		
EXT DRO >C28-C36	<10.0	10.0	02/17/2026	ND						

Surrogate: 1-Chlorooctane 99.1 % 52.4-130

Surrogate: 1-Chlorooctadecane 106 % 39.9-141

Cardinal Laboratories

*=Accredited Analyte

PLEASE NOTE: Liability and Damages. Cardinal's liability and client's exclusive remedy for any claim arising, whether based in contract or tort, shall be limited to the amount paid by client for analyses. All claims, including those for negligence and any other cause whatsoever shall be deemed waived unless made in writing and received by Cardinal within thirty (30) days after completion of the applicable service. In no event shall Cardinal be liable for incidental or consequential damages, including, without limitation, business interruptions, loss of use, or loss of profits incurred by client, its subsidiaries, affiliates or successors arising out of or related to the performance of the services hereunder by Cardinal, regardless of whether such claim is based upon any of the above stated reasons or otherwise. Results relate only to the samples identified above. This report shall not be reproduced except in full with written approval of Cardinal Laboratories.

Celey D. Keene, Lab Director/Quality Manager



PHONE (575) 393-2326 ° 101 E. MARLAND ° HOBBS, NM 88240

Analytical Results For:

K 5 SERVICES, LLC
 ROBERT ARMSTRONG
 711 SAN ANTONIO ST.
 MASON TX, 76856
 Fax To:

Received: 02/16/2026
 Reported: 02/19/2026
 Project Name: OXY SELECT SPILL
 Project Number: K5-25B-820
 Project Location: 32.42417, -103.69442

Sampling Date: 02/16/2026
 Sampling Type: Soil
 Sampling Condition: Cool & Intact
 Sample Received By: Alyssa Parras

Sample ID: SWBH9 - 2' (H260919-35)

BTEX 8021B		mg/kg		Analyzed By: JH						
Analyte	Result	Reporting Limit	Analyzed	Method Blank	BS	% Recovery	True Value QC	RPD	Qualifier	
Benzene*	<0.050	0.050	02/18/2026	ND	2.08	104	2.00	0.584		
Toluene*	<0.050	0.050	02/18/2026	ND	2.02	101	2.00	0.244		
Ethylbenzene*	<0.050	0.050	02/18/2026	ND	2.11	105	2.00	0.484		
Total Xylenes*	<0.150	0.150	02/18/2026	ND	6.25	104	6.00	0.556		
Total BTEX	<0.300	0.300	02/18/2026	ND						

Surrogate: 4-Bromofluorobenzene (PIE) 94.5 % 70.4-141

Chloride, SM4500Cl-B		mg/kg		Analyzed By: AC						
Analyte	Result	Reporting Limit	Analyzed	Method Blank	BS	% Recovery	True Value QC	RPD	Qualifier	
Chloride	<16.0	16.0	02/17/2026	ND	416	104	400	0.00		

TPH 8015M		mg/kg		Analyzed By: JF						
Analyte	Result	Reporting Limit	Analyzed	Method Blank	BS	% Recovery	True Value QC	RPD	Qualifier	
GRO C6-C10*	<10.0	10.0	02/17/2026	ND	202	101	200	4.52		
DRO >C10-C28*	<10.0	10.0	02/17/2026	ND	195	97.5	200	4.03		
EXT DRO >C28-C36	<10.0	10.0	02/17/2026	ND						

Surrogate: 1-Chlorooctane 92.6 % 52.4-130

Surrogate: 1-Chlorooctadecane 99.8 % 39.9-141

Cardinal Laboratories

*=Accredited Analyte

PLEASE NOTE: Liability and Damages. Cardinal's liability and client's exclusive remedy for any claim arising, whether based in contract or tort, shall be limited to the amount paid by client for analyses. All claims, including those for negligence and any other cause whatsoever shall be deemed waived unless made in writing and received by Cardinal within thirty (30) days after completion of the applicable service. In no event shall Cardinal be liable for incidental or consequential damages, including, without limitation, business interruptions, loss of use, or loss of profits incurred by client, its subsidiaries, affiliates or successors arising out of or related to the performance of the services hereunder by Cardinal, regardless of whether such claim is based upon any of the above stated reasons or otherwise. Results relate only to the samples identified above. This report shall not be reproduced except in full with written approval of Cardinal Laboratories.

Celey D. Keene, Lab Director/Quality Manager



PHONE (575) 393-2326 ° 101 E. MARLAND ° HOBBS, NM 88240

Analytical Results For:

K 5 SERVICES, LLC
 ROBERT ARMSTRONG
 711 SAN ANTONIO ST.
 MASON TX, 76856
 Fax To:

Received:	02/16/2026	Sampling Date:	02/16/2026
Reported:	02/19/2026	Sampling Type:	Soil
Project Name:	OXY SELECT SPILL	Sampling Condition:	Cool & Intact
Project Number:	K5-25B-820	Sample Received By:	Alyssa Parras
Project Location:	32.42417, -103.69442		

Sample ID: SWBH9 - 3' (H260919-36)

BTEX 8021B		mg/kg		Analyzed By: JH						
Analyte	Result	Reporting Limit	Analyzed	Method Blank	BS	% Recovery	True Value QC	RPD	Qualifier	
Benzene*	<0.050	0.050	02/18/2026	ND	2.08	104	2.00	0.584		
Toluene*	<0.050	0.050	02/18/2026	ND	2.02	101	2.00	0.244		
Ethylbenzene*	<0.050	0.050	02/18/2026	ND	2.11	105	2.00	0.484		
Total Xylenes*	<0.150	0.150	02/18/2026	ND	6.25	104	6.00	0.556		
Total BTEX	<0.300	0.300	02/18/2026	ND						

Surrogate: 4-Bromofluorobenzene (PIE) 102 % 70.4-141

Chloride, SM4500Cl-B		mg/kg		Analyzed By: AC						
Analyte	Result	Reporting Limit	Analyzed	Method Blank	BS	% Recovery	True Value QC	RPD	Qualifier	
Chloride	<16.0	16.0	02/17/2026	ND	416	104	400	0.00		

TPH 8015M		mg/kg		Analyzed By: JF						
Analyte	Result	Reporting Limit	Analyzed	Method Blank	BS	% Recovery	True Value QC	RPD	Qualifier	
GRO C6-C10*	<10.0	10.0	02/17/2026	ND	202	101	200	4.52		
DRO >C10-C28*	<10.0	10.0	02/17/2026	ND	195	97.5	200	4.03		
EXT DRO >C28-C36	<10.0	10.0	02/17/2026	ND						

Surrogate: 1-Chlorooctane 98.2 % 52.4-130

Surrogate: 1-Chlorooctadecane 105 % 39.9-141

Cardinal Laboratories

*=Accredited Analyte

PLEASE NOTE: Liability and Damages. Cardinal's liability and client's exclusive remedy for any claim arising, whether based in contract or tort, shall be limited to the amount paid by client for analyses. All claims, including those for negligence and any other cause whatsoever shall be deemed waived unless made in writing and received by Cardinal within thirty (30) days after completion of the applicable service. In no event shall Cardinal be liable for incidental or consequential damages, including, without limitation, business interruptions, loss of use, or loss of profits incurred by client, its subsidiaries, affiliates or successors arising out of or related to the performance of the services hereunder by Cardinal, regardless of whether such claim is based upon any of the above stated reasons or otherwise. Results relate only to the samples identified above. This report shall not be reproduced except in full with written approval of Cardinal Laboratories.

Celey D. Keene, Lab Director/Quality Manager



PHONE (575) 393-2326 ° 101 E. MARLAND ° HOBBS, NM 88240

Analytical Results For:

K 5 SERVICES, LLC
 ROBERT ARMSTRONG
 711 SAN ANTONIO ST.
 MASON TX, 76856
 Fax To:

Received:	02/16/2026	Sampling Date:	02/16/2026
Reported:	02/19/2026	Sampling Type:	Soil
Project Name:	OXY SELECT SPILL	Sampling Condition:	Cool & Intact
Project Number:	K5-25B-820	Sample Received By:	Alyssa Parras
Project Location:	32.42417, -103.69442		

Sample ID: SWBH10 - S (H260919-37)

BTEX 8021B		mg/kg		Analyzed By: JH						
Analyte	Result	Reporting Limit	Analyzed	Method Blank	BS	% Recovery	True Value QC	RPD	Qualifier	
Benzene*	<0.050	0.050	02/18/2026	ND	2.08	104	2.00	0.584		
Toluene*	<0.050	0.050	02/18/2026	ND	2.02	101	2.00	0.244		
Ethylbenzene*	<0.050	0.050	02/18/2026	ND	2.11	105	2.00	0.484		
Total Xylenes*	<0.150	0.150	02/18/2026	ND	6.25	104	6.00	0.556		
Total BTEX	<0.300	0.300	02/18/2026	ND						

Surrogate: 4-Bromofluorobenzene (PII) 97.6 % 70.4-141

Chloride, SM4500Cl-B		mg/kg		Analyzed By: AC						
Analyte	Result	Reporting Limit	Analyzed	Method Blank	BS	% Recovery	True Value QC	RPD	Qualifier	
Chloride	<16.0	16.0	02/17/2026	ND	416	104	400	0.00		

TPH 8015M		mg/kg		Analyzed By: JF						
Analyte	Result	Reporting Limit	Analyzed	Method Blank	BS	% Recovery	True Value QC	RPD	Qualifier	
GRO C6-C10*	<10.0	10.0	02/17/2026	ND	202	101	200	4.52		
DRO >C10-C28*	<10.0	10.0	02/17/2026	ND	195	97.5	200	4.03		
EXT DRO >C28-C36	<10.0	10.0	02/17/2026	ND						

Surrogate: 1-Chlorooctane 92.4 % 52.4-130

Surrogate: 1-Chlorooctadecane 96.9 % 39.9-141

Cardinal Laboratories

*=Accredited Analyte

PLEASE NOTE: Liability and Damages. Cardinal's liability and client's exclusive remedy for any claim arising, whether based in contract or tort, shall be limited to the amount paid by client for analyses. All claims, including those for negligence and any other cause whatsoever shall be deemed waived unless made in writing and received by Cardinal within thirty (30) days after completion of the applicable service. In no event shall Cardinal be liable for incidental or consequential damages, including, without limitation, business interruptions, loss of use, or loss of profits incurred by client, its subsidiaries, affiliates or successors arising out of or related to the performance of the services hereunder by Cardinal, regardless of whether such claim is based upon any of the above stated reasons or otherwise. Results relate only to the samples identified above. This report shall not be reproduced except in full with written approval of Cardinal Laboratories.

Celey D. Keene, Lab Director/Quality Manager



PHONE (575) 393-2326 ° 101 E. MARLAND ° HOBBS, NM 88240

Analytical Results For:

K 5 SERVICES, LLC
 ROBERT ARMSTRONG
 711 SAN ANTONIO ST.
 MASON TX, 76856
 Fax To:

Received:	02/16/2026	Sampling Date:	02/16/2026
Reported:	02/19/2026	Sampling Type:	Soil
Project Name:	OXY SELECT SPILL	Sampling Condition:	Cool & Intact
Project Number:	K5-25B-820	Sample Received By:	Alyssa Parras
Project Location:	32.42417, -103.69442		

Sample ID: SWBH10 - 1' (H260919-38)

BTEX 8021B		mg/kg		Analyzed By: JH						
Analyte	Result	Reporting Limit	Analyzed	Method Blank	BS	% Recovery	True Value QC	RPD	Qualifier	
Benzene*	<0.050	0.050	02/18/2026	ND	2.08	104	2.00	0.584		
Toluene*	<0.050	0.050	02/18/2026	ND	2.02	101	2.00	0.244		
Ethylbenzene*	<0.050	0.050	02/18/2026	ND	2.11	105	2.00	0.484		
Total Xylenes*	<0.150	0.150	02/18/2026	ND	6.25	104	6.00	0.556		
Total BTEX	<0.300	0.300	02/18/2026	ND						

Surrogate: 4-Bromofluorobenzene (PIE) 98.6 % 70.4-141

Chloride, SM4500Cl-B		mg/kg		Analyzed By: AC						
Analyte	Result	Reporting Limit	Analyzed	Method Blank	BS	% Recovery	True Value QC	RPD	Qualifier	
Chloride	<16.0	16.0	02/17/2026	ND	416	104	400	0.00		

TPH 8015M		mg/kg		Analyzed By: JF						
Analyte	Result	Reporting Limit	Analyzed	Method Blank	BS	% Recovery	True Value QC	RPD	Qualifier	
GRO C6-C10*	<10.0	10.0	02/17/2026	ND	202	101	200	4.52		
DRO >C10-C28*	<10.0	10.0	02/17/2026	ND	195	97.5	200	4.03		
EXT DRO >C28-C36	<10.0	10.0	02/17/2026	ND						

Surrogate: 1-Chlorooctane 88.4 % 52.4-130

Surrogate: 1-Chlorooctadecane 92.8 % 39.9-141

Cardinal Laboratories

*=Accredited Analyte

PLEASE NOTE: Liability and Damages. Cardinal's liability and client's exclusive remedy for any claim arising, whether based in contract or tort, shall be limited to the amount paid by client for analyses. All claims, including those for negligence and any other cause whatsoever shall be deemed waived unless made in writing and received by Cardinal within thirty (30) days after completion of the applicable service. In no event shall Cardinal be liable for incidental or consequential damages, including, without limitation, business interruptions, loss of use, or loss of profits incurred by client, its subsidiaries, affiliates or successors arising out of or related to the performance of the services hereunder by Cardinal, regardless of whether such claim is based upon any of the above stated reasons or otherwise. Results relate only to the samples identified above. This report shall not be reproduced except in full with written approval of Cardinal Laboratories.

Celey D. Keene, Lab Director/Quality Manager



PHONE (575) 393-2326 ° 101 E. MARLAND ° HOBBS, NM 88240

Analytical Results For:

K 5 SERVICES, LLC
 ROBERT ARMSTRONG
 711 SAN ANTONIO ST.
 MASON TX, 76856
 Fax To:

Received:	02/16/2026	Sampling Date:	02/16/2026
Reported:	02/19/2026	Sampling Type:	Soil
Project Name:	OXY SELECT SPILL	Sampling Condition:	Cool & Intact
Project Number:	K5-25B-820	Sample Received By:	Alyssa Parras
Project Location:	32.42417, -103.69442		

Sample ID: SWBH10 - 2' (H260919-39)

BTEX 8021B		mg/kg		Analyzed By: JH						
Analyte	Result	Reporting Limit	Analyzed	Method Blank	BS	% Recovery	True Value QC	RPD	Qualifier	
Benzene*	<0.050	0.050	02/18/2026	ND	2.08	104	2.00	0.584		
Toluene*	<0.050	0.050	02/18/2026	ND	2.02	101	2.00	0.244		
Ethylbenzene*	<0.050	0.050	02/18/2026	ND	2.11	105	2.00	0.484		
Total Xylenes*	<0.150	0.150	02/18/2026	ND	6.25	104	6.00	0.556		
Total BTEX	<0.300	0.300	02/18/2026	ND						

Surrogate: 4-Bromofluorobenzene (PIE) 97.0 % 70.4-141

Chloride, SM4500Cl-B		mg/kg		Analyzed By: AC						
Analyte	Result	Reporting Limit	Analyzed	Method Blank	BS	% Recovery	True Value QC	RPD	Qualifier	
Chloride	<16.0	16.0	02/17/2026	ND	416	104	400	0.00		

TPH 8015M		mg/kg		Analyzed By: JF						
Analyte	Result	Reporting Limit	Analyzed	Method Blank	BS	% Recovery	True Value QC	RPD	Qualifier	
GRO C6-C10*	<10.0	10.0	02/17/2026	ND	202	101	200	4.52		
DRO >C10-C28*	<10.0	10.0	02/17/2026	ND	195	97.5	200	4.03		
EXT DRO >C28-C36	<10.0	10.0	02/17/2026	ND						

Surrogate: 1-Chlorooctane 92.9 % 52.4-130

Surrogate: 1-Chlorooctadecane 92.4 % 39.9-141

Cardinal Laboratories

*=Accredited Analyte

PLEASE NOTE: Liability and Damages. Cardinal's liability and client's exclusive remedy for any claim arising, whether based in contract or tort, shall be limited to the amount paid by client for analyses. All claims, including those for negligence and any other cause whatsoever shall be deemed waived unless made in writing and received by Cardinal within thirty (30) days after completion of the applicable service. In no event shall Cardinal be liable for incidental or consequential damages, including, without limitation, business interruptions, loss of use, or loss of profits incurred by client, its subsidiaries, affiliates or successors arising out of or related to the performance of the services hereunder by Cardinal, regardless of whether such claim is based upon any of the above stated reasons or otherwise. Results relate only to the samples identified above. This report shall not be reproduced except in full with written approval of Cardinal Laboratories.

Caley D. Keene, Lab Director/Quality Manager



PHONE (575) 393-2326 ° 101 E. MARLAND ° HOBBS, NM 88240

Analytical Results For:

K 5 SERVICES, LLC
 ROBERT ARMSTRONG
 711 SAN ANTONIO ST.
 MASON TX, 76856
 Fax To:

Received:	02/16/2026	Sampling Date:	02/16/2026
Reported:	02/19/2026	Sampling Type:	Soil
Project Name:	OXY SELECT SPILL	Sampling Condition:	Cool & Intact
Project Number:	K5-25B-820	Sample Received By:	Alyssa Parras
Project Location:	32.42417, -103.69442		

Sample ID: SWBH10 - 3' (H260919-40)

BTEX 8021B		mg/kg		Analyzed By: JH						
Analyte	Result	Reporting Limit	Analyzed	Method Blank	BS	% Recovery	True Value QC	RPD	Qualifier	
Benzene*	<0.050	0.050	02/18/2026	ND	2.08	104	2.00	0.584		
Toluene*	<0.050	0.050	02/18/2026	ND	2.02	101	2.00	0.244		
Ethylbenzene*	<0.050	0.050	02/18/2026	ND	2.11	105	2.00	0.484		
Total Xylenes*	<0.150	0.150	02/18/2026	ND	6.25	104	6.00	0.556		
Total BTEX	<0.300	0.300	02/18/2026	ND						

Surrogate: 4-Bromofluorobenzene (PIE) 101 % 70.4-141

Chloride, SM4500Cl-B		mg/kg		Analyzed By: AC						
Analyte	Result	Reporting Limit	Analyzed	Method Blank	BS	% Recovery	True Value QC	RPD	Qualifier	
Chloride	<16.0	16.0	02/17/2026	ND	416	104	400	0.00		

TPH 8015M		mg/kg		Analyzed By: JF						
Analyte	Result	Reporting Limit	Analyzed	Method Blank	BS	% Recovery	True Value QC	RPD	Qualifier	
GRO C6-C10*	<10.0	10.0	02/17/2026	ND	202	101	200	4.52		
DRO >C10-C28*	<10.0	10.0	02/17/2026	ND	195	97.5	200	4.03		
EXT DRO >C28-C36	<10.0	10.0	02/17/2026	ND						

Surrogate: 1-Chlorooctane 93.7 % 52.4-130

Surrogate: 1-Chlorooctadecane 91.7 % 39.9-141

Cardinal Laboratories

*=Accredited Analyte

PLEASE NOTE: Liability and Damages. Cardinal's liability and client's exclusive remedy for any claim arising, whether based in contract or tort, shall be limited to the amount paid by client for analyses. All claims, including those for negligence and any other cause whatsoever shall be deemed waived unless made in writing and received by Cardinal within thirty (30) days after completion of the applicable service. In no event shall Cardinal be liable for incidental or consequential damages, including, without limitation, business interruptions, loss of use, or loss of profits incurred by client, its subsidiaries, affiliates or successors arising out of or related to the performance of the services hereunder by Cardinal, regardless of whether such claim is based upon any of the above stated reasons or otherwise. Results relate only to the samples identified above. This report shall not be reproduced except in full with written approval of Cardinal Laboratories.

Celey D. Keene, Lab Director/Quality Manager



PHONE (575) 393-2326 ° 101 E. MARLAND ° HOBBS, NM 88240

Analytical Results For:

K 5 SERVICES, LLC
 ROBERT ARMSTRONG
 711 SAN ANTONIO ST.
 MASON TX, 76856
 Fax To:

Received:	02/16/2026	Sampling Date:	02/16/2026
Reported:	02/19/2026	Sampling Type:	Soil
Project Name:	OXY SELECT SPILL	Sampling Condition:	Cool & Intact
Project Number:	K5-25B-820	Sample Received By:	Alyssa Parras
Project Location:	32.42417, -103.69442		

Sample ID: SWBH11 - S (H260919-41)

BTEX 8021B		mg/kg		Analyzed By: JH						
Analyte	Result	Reporting Limit	Analyzed	Method Blank	BS	% Recovery	True Value QC	RPD	Qualifier	
Benzene*	<0.050	0.050	02/18/2026	ND	2.08	104	2.00	0.584		
Toluene*	<0.050	0.050	02/18/2026	ND	2.02	101	2.00	0.244		
Ethylbenzene*	<0.050	0.050	02/18/2026	ND	2.11	105	2.00	0.484		
Total Xylenes*	<0.150	0.150	02/18/2026	ND	6.25	104	6.00	0.556		
Total BTEX	<0.300	0.300	02/18/2026	ND						

Surrogate: 4-Bromofluorobenzene (PIE) 102 % 70.4-141

Chloride, SM4500Cl-B		mg/kg		Analyzed By: AC						
Analyte	Result	Reporting Limit	Analyzed	Method Blank	BS	% Recovery	True Value QC	RPD	Qualifier	
Chloride	<16.0	16.0	02/17/2026	ND	416	104	400	0.00		

TPH 8015M		mg/kg		Analyzed By: JF						
Analyte	Result	Reporting Limit	Analyzed	Method Blank	BS	% Recovery	True Value QC	RPD	Qualifier	
GRO C6-C10*	<10.0	10.0	02/17/2026	ND	202	101	200	4.52		
DRO >C10-C28*	<10.0	10.0	02/17/2026	ND	195	97.5	200	4.03		
EXT DRO >C28-C36	<10.0	10.0	02/17/2026	ND						

Surrogate: 1-Chlorooctane 98.7 % 52.4-130

Surrogate: 1-Chlorooctadecane 97.4 % 39.9-141

Cardinal Laboratories

*=Accredited Analyte

PLEASE NOTE: Liability and Damages. Cardinal's liability and client's exclusive remedy for any claim arising, whether based in contract or tort, shall be limited to the amount paid by client for analyses. All claims, including those for negligence and any other cause whatsoever shall be deemed waived unless made in writing and received by Cardinal within thirty (30) days after completion of the applicable service. In no event shall Cardinal be liable for incidental or consequential damages, including, without limitation, business interruptions, loss of use, or loss of profits incurred by client, its subsidiaries, affiliates or successors arising out of or related to the performance of the services hereunder by Cardinal, regardless of whether such claim is based upon any of the above stated reasons or otherwise. Results relate only to the samples identified above. This report shall not be reproduced except in full with written approval of Cardinal Laboratories.

Celey D. Keene, Lab Director/Quality Manager



PHONE (575) 393-2326 ° 101 E. MARLAND ° HOBBS, NM 88240

Analytical Results For:

K 5 SERVICES, LLC
 ROBERT ARMSTRONG
 711 SAN ANTONIO ST.
 MASON TX, 76856
 Fax To:

Received: 02/16/2026
 Reported: 02/19/2026
 Project Name: OXY SELECT SPILL
 Project Number: K5-25B-820
 Project Location: 32.42417, -103.69442

Sampling Date: 02/16/2026
 Sampling Type: Soil
 Sampling Condition: Cool & Intact
 Sample Received By: Alyssa Parras

Sample ID: SWBH11 - 1' (H260919-42)

BTEX 8021B		mg/kg		Analyzed By: JH						
Analyte	Result	Reporting Limit	Analyzed	Method Blank	BS	% Recovery	True Value QC	RPD	Qualifier	
Benzene*	<0.050	0.050	02/18/2026	ND	2.08	104	2.00	0.584		
Toluene*	<0.050	0.050	02/18/2026	ND	2.02	101	2.00	0.244		
Ethylbenzene*	<0.050	0.050	02/18/2026	ND	2.11	105	2.00	0.484		
Total Xylenes*	<0.150	0.150	02/18/2026	ND	6.25	104	6.00	0.556		
Total BTEX	<0.300	0.300	02/18/2026	ND						

Surrogate: 4-Bromofluorobenzene (PIE) 101 % 70.4-141

Chloride, SM4500Cl-B		mg/kg		Analyzed By: AC						
Analyte	Result	Reporting Limit	Analyzed	Method Blank	BS	% Recovery	True Value QC	RPD	Qualifier	
Chloride	<16.0	16.0	02/17/2026	ND	416	104	400	0.00		

TPH 8015M		mg/kg		Analyzed By: JF						
Analyte	Result	Reporting Limit	Analyzed	Method Blank	BS	% Recovery	True Value QC	RPD	Qualifier	
GRO C6-C10*	<10.0	10.0	02/17/2026	ND	202	101	200	4.52		
DRO >C10-C28*	<10.0	10.0	02/17/2026	ND	195	97.5	200	4.03		
EXT DRO >C28-C36	<10.0	10.0	02/17/2026	ND						

Surrogate: 1-Chlorooctane 99.3 % 52.4-130

Surrogate: 1-Chlorooctadecane 99.2 % 39.9-141

Cardinal Laboratories

*=Accredited Analyte

PLEASE NOTE: Liability and Damages. Cardinal's liability and client's exclusive remedy for any claim arising, whether based in contract or tort, shall be limited to the amount paid by client for analyses. All claims, including those for negligence and any other cause whatsoever shall be deemed waived unless made in writing and received by Cardinal within thirty (30) days after completion of the applicable service. In no event shall Cardinal be liable for incidental or consequential damages, including, without limitation, business interruptions, loss of use, or loss of profits incurred by client, its subsidiaries, affiliates or successors arising out of or related to the performance of the services hereunder by Cardinal, regardless of whether such claim is based upon any of the above stated reasons or otherwise. Results relate only to the samples identified above. This report shall not be reproduced except in full with written approval of Cardinal Laboratories.

Celey D. Keene, Lab Director/Quality Manager



PHONE (575) 393-2326 ° 101 E. MARLAND ° HOBBS, NM 88240

Analytical Results For:

K 5 SERVICES, LLC
 ROBERT ARMSTRONG
 711 SAN ANTONIO ST.
 MASON TX, 76856
 Fax To:

Received:	02/16/2026	Sampling Date:	02/16/2026
Reported:	02/19/2026	Sampling Type:	Soil
Project Name:	OXY SELECT SPILL	Sampling Condition:	Cool & Intact
Project Number:	K5-25B-820	Sample Received By:	Alyssa Parras
Project Location:	32.42417, -103.69442		

Sample ID: SWBH11 - 2' (H260919-43)

BTEX 8021B		mg/kg		Analyzed By: JH						
Analyte	Result	Reporting Limit	Analyzed	Method Blank	BS	% Recovery	True Value QC	RPD	Qualifier	
Benzene*	<0.050	0.050	02/18/2026	ND	2.08	104	2.00	0.584		
Toluene*	<0.050	0.050	02/18/2026	ND	2.02	101	2.00	0.244		
Ethylbenzene*	<0.050	0.050	02/18/2026	ND	2.11	105	2.00	0.484		
Total Xylenes*	<0.150	0.150	02/18/2026	ND	6.25	104	6.00	0.556		
Total BTEX	<0.300	0.300	02/18/2026	ND						

Surrogate: 4-Bromofluorobenzene (PIE) 96.7 % 70.4-141

Chloride, SM4500Cl-B		mg/kg		Analyzed By: AC						
Analyte	Result	Reporting Limit	Analyzed	Method Blank	BS	% Recovery	True Value QC	RPD	Qualifier	
Chloride	<16.0	16.0	02/17/2026	ND	416	104	400	0.00		

TPH 8015M		mg/kg		Analyzed By: JF						
Analyte	Result	Reporting Limit	Analyzed	Method Blank	BS	% Recovery	True Value QC	RPD	Qualifier	
GRO C6-C10*	<10.0	10.0	02/17/2026	ND	202	101	200	4.52		
DRO >C10-C28*	<10.0	10.0	02/17/2026	ND	195	97.5	200	4.03		
EXT DRO >C28-C36	<10.0	10.0	02/17/2026	ND						

Surrogate: 1-Chlorooctane 92.1 % 52.4-130

Surrogate: 1-Chlorooctadecane 97.9 % 39.9-141

Cardinal Laboratories

*=Accredited Analyte

PLEASE NOTE: Liability and Damages. Cardinal's liability and client's exclusive remedy for any claim arising, whether based in contract or tort, shall be limited to the amount paid by client for analyses. All claims, including those for negligence and any other cause whatsoever shall be deemed waived unless made in writing and received by Cardinal within thirty (30) days after completion of the applicable service. In no event shall Cardinal be liable for incidental or consequential damages, including, without limitation, business interruptions, loss of use, or loss of profits incurred by client, its subsidiaries, affiliates or successors arising out of or related to the performance of the services hereunder by Cardinal, regardless of whether such claim is based upon any of the above stated reasons or otherwise. Results relate only to the samples identified above. This report shall not be reproduced except in full with written approval of Cardinal Laboratories.

Celey D. Keene, Lab Director/Quality Manager



PHONE (575) 393-2326 ° 101 E. MARLAND ° HOBBS, NM 88240

Analytical Results For:

K 5 SERVICES, LLC
 ROBERT ARMSTRONG
 711 SAN ANTONIO ST.
 MASON TX, 76856
 Fax To:

Received:	02/16/2026	Sampling Date:	02/16/2026
Reported:	02/19/2026	Sampling Type:	Soil
Project Name:	OXY SELECT SPILL	Sampling Condition:	Cool & Intact
Project Number:	K5-25B-820	Sample Received By:	Alyssa Parras
Project Location:	32.42417, -103.69442		

Sample ID: SWBH11 - 3' (H260919-44)

BTEX 8021B		mg/kg		Analyzed By: JH						
Analyte	Result	Reporting Limit	Analyzed	Method Blank	BS	% Recovery	True Value QC	RPD	Qualifier	
Benzene*	<0.050	0.050	02/18/2026	ND	2.08	104	2.00	0.584		
Toluene*	<0.050	0.050	02/18/2026	ND	2.02	101	2.00	0.244		
Ethylbenzene*	<0.050	0.050	02/18/2026	ND	2.11	105	2.00	0.484		
Total Xylenes*	<0.150	0.150	02/18/2026	ND	6.25	104	6.00	0.556		
Total BTEX	<0.300	0.300	02/18/2026	ND						

Surrogate: 4-Bromofluorobenzene (PID) 96.5 % 70.4-141

Chloride, SM4500Cl-B		mg/kg		Analyzed By: AC						
Analyte	Result	Reporting Limit	Analyzed	Method Blank	BS	% Recovery	True Value QC	RPD	Qualifier	
Chloride	<16.0	16.0	02/17/2026	ND	416	104	400	7.41		

TPH 8015M		mg/kg		Analyzed By: JF						
Analyte	Result	Reporting Limit	Analyzed	Method Blank	BS	% Recovery	True Value QC	RPD	Qualifier	
GRO C6-C10*	<10.0	10.0	02/17/2026	ND	202	101	200	4.52		
DRO >C10-C28*	<10.0	10.0	02/17/2026	ND	195	97.5	200	4.03		
EXT DRO >C28-C36	<10.0	10.0	02/17/2026	ND						

Surrogate: 1-Chlorooctane 95.2 % 52.4-130

Surrogate: 1-Chlorooctadecane 97.0 % 39.9-141

Cardinal Laboratories

*=Accredited Analyte

PLEASE NOTE: Liability and Damages. Cardinal's liability and client's exclusive remedy for any claim arising, whether based in contract or tort, shall be limited to the amount paid by client for analyses. All claims, including those for negligence and any other cause whatsoever shall be deemed waived unless made in writing and received by Cardinal within thirty (30) days after completion of the applicable service. In no event shall Cardinal be liable for incidental or consequential damages, including, without limitation, business interruptions, loss of use, or loss of profits incurred by client, its subsidiaries, affiliates or successors arising out of or related to the performance of the services hereunder by Cardinal, regardless of whether such claim is based upon any of the above stated reasons or otherwise. Results relate only to the samples identified above. This report shall not be reproduced except in full with written approval of Cardinal Laboratories.

Caley D. Keene, Lab Director/Quality Manager



PHONE (575) 393-2326 ° 101 E. MARLAND ° HOBBS, NM 88240

Analytical Results For:

K 5 SERVICES, LLC
 ROBERT ARMSTRONG
 711 SAN ANTONIO ST.
 MASON TX, 76856
 Fax To:

Received: 02/16/2026
 Reported: 02/19/2026
 Project Name: OXY SELECT SPILL
 Project Number: K5-25B-820
 Project Location: 32.42417, -103.69442

Sampling Date: 02/16/2026
 Sampling Type: Soil
 Sampling Condition: Cool & Intact
 Sample Received By: Alyssa Parras

Sample ID: SWBH12 - S (H260919-45)

BTEX 8021B		mg/kg		Analyzed By: JH						
Analyte	Result	Reporting Limit	Analyzed	Method Blank	BS	% Recovery	True Value QC	RPD	Qualifier	
Benzene*	<0.050	0.050	02/18/2026	ND	2.08	104	2.00	0.584		
Toluene*	<0.050	0.050	02/18/2026	ND	2.02	101	2.00	0.244		
Ethylbenzene*	<0.050	0.050	02/18/2026	ND	2.11	105	2.00	0.484		
Total Xylenes*	<0.150	0.150	02/18/2026	ND	6.25	104	6.00	0.556		
Total BTEX	<0.300	0.300	02/18/2026	ND						

Surrogate: 4-Bromofluorobenzene (PIE) 107 % 70.4-141

Chloride, SM4500C1-B		mg/kg		Analyzed By: AC						
Analyte	Result	Reporting Limit	Analyzed	Method Blank	BS	% Recovery	True Value QC	RPD	Qualifier	
Chloride	<16.0	16.0	02/17/2026	ND	416	104	400	7.41		

TPH 8015M		mg/kg		Analyzed By: JF						
Analyte	Result	Reporting Limit	Analyzed	Method Blank	BS	% Recovery	True Value QC	RPD	Qualifier	
GRO C6-C10*	<10.0	10.0	02/17/2026	ND	202	101	200	4.52		
DRO >C10-C28*	<10.0	10.0	02/17/2026	ND	195	97.5	200	4.03		
EXT DRO >C28-C36	<10.0	10.0	02/17/2026	ND						

Surrogate: 1-Chlorooctane 91.7 % 52.4-130

Surrogate: 1-Chlorooctadecane 99.0 % 39.9-141

Cardinal Laboratories

*=Accredited Analyte

PLEASE NOTE: Liability and Damages. Cardinal's liability and client's exclusive remedy for any claim arising, whether based in contract or tort, shall be limited to the amount paid by client for analyses. All claims, including those for negligence and any other cause whatsoever shall be deemed waived unless made in writing and received by Cardinal within thirty (30) days after completion of the applicable service. In no event shall Cardinal be liable for incidental or consequential damages, including, without limitation, business interruptions, loss of use, or loss of profits incurred by client, its subsidiaries, affiliates or successors arising out of or related to the performance of the services hereunder by Cardinal, regardless of whether such claim is based upon any of the above stated reasons or otherwise. Results relate only to the samples identified above. This report shall not be reproduced except in full with written approval of Cardinal Laboratories.

Celey D. Keene, Lab Director/Quality Manager



PHONE (575) 393-2326 ° 101 E. MARLAND ° HOBBS, NM 88240

Analytical Results For:

K 5 SERVICES, LLC
 ROBERT ARMSTRONG
 711 SAN ANTONIO ST.
 MASON TX, 76856
 Fax To:

Received: 02/16/2026
 Reported: 02/19/2026
 Project Name: OXY SELECT SPILL
 Project Number: K5-25B-820
 Project Location: 32.42417, -103.69442

Sampling Date: 02/16/2026
 Sampling Type: Soil
 Sampling Condition: Cool & Intact
 Sample Received By: Alyssa Parras

Sample ID: SWBH12 - 1' (H260919-46)

BTEX 8021B		mg/kg		Analyzed By: JH						
Analyte	Result	Reporting Limit	Analyzed	Method Blank	BS	% Recovery	True Value QC	RPD	Qualifier	
Benzene*	<0.050	0.050	02/18/2026	ND	2.08	104	2.00	0.584		
Toluene*	<0.050	0.050	02/18/2026	ND	2.02	101	2.00	0.244		
Ethylbenzene*	<0.050	0.050	02/18/2026	ND	2.11	105	2.00	0.484		
Total Xylenes*	<0.150	0.150	02/18/2026	ND	6.25	104	6.00	0.556		
Total BTEX	<0.300	0.300	02/18/2026	ND						

Surrogate: 4-Bromofluorobenzene (PID) 104 % 70.4-141

Chloride, SM4500Cl-B		mg/kg		Analyzed By: AC						
Analyte	Result	Reporting Limit	Analyzed	Method Blank	BS	% Recovery	True Value QC	RPD	Qualifier	
Chloride	<16.0	16.0	02/17/2026	ND	416	104	400	7.41		

TPH 8015M		mg/kg		Analyzed By: JF						
Analyte	Result	Reporting Limit	Analyzed	Method Blank	BS	% Recovery	True Value QC	RPD	Qualifier	
GRO C6-C10*	<10.0	10.0	02/17/2026	ND	217	109	200	3.30		
DRO >C10-C28*	<10.0	10.0	02/17/2026	ND	202	101	200	4.81		
EXT DRO >C28-C36	<10.0	10.0	02/17/2026	ND						

Surrogate: 1-Chlorooctane 71.8 % 52.4-130

Surrogate: 1-Chlorooctadecane 63.0 % 39.9-141

Cardinal Laboratories

*=Accredited Analyte

PLEASE NOTE: Liability and Damages. Cardinal's liability and client's exclusive remedy for any claim arising, whether based in contract or tort, shall be limited to the amount paid by client for analyses. All claims, including those for negligence and any other cause whatsoever shall be deemed waived unless made in writing and received by Cardinal within thirty (30) days after completion of the applicable service. In no event shall Cardinal be liable for incidental or consequential damages, including, without limitation, business interruptions, loss of use, or loss of profits incurred by client, its subsidiaries, affiliates or successors arising out of or related to the performance of the services hereunder by Cardinal, regardless of whether such claim is based upon any of the above stated reasons or otherwise. Results relate only to the samples identified above. This report shall not be reproduced except in full with written approval of Cardinal Laboratories.

Celey D. Keene, Lab Director/Quality Manager



PHONE (575) 393-2326 ° 101 E. MARLAND ° HOBBS, NM 88240

Analytical Results For:

K 5 SERVICES, LLC
 ROBERT ARMSTRONG
 711 SAN ANTONIO ST.
 MASON TX, 76856
 Fax To:

Received:	02/16/2026	Sampling Date:	02/16/2026
Reported:	02/19/2026	Sampling Type:	Soil
Project Name:	OXY SELECT SPILL	Sampling Condition:	Cool & Intact
Project Number:	K5-25B-820	Sample Received By:	Alyssa Parras
Project Location:	32.42417, -103.69442		

Sample ID: SWBH12 - 2' (H260919-47)

BTEX 8021B		mg/kg		Analyzed By: JH						
Analyte	Result	Reporting Limit	Analyzed	Method Blank	BS	% Recovery	True Value QC	RPD	Qualifier	
Benzene*	<0.050	0.050	02/18/2026	ND	2.08	104	2.00	0.584		
Toluene*	<0.050	0.050	02/18/2026	ND	2.02	101	2.00	0.244		
Ethylbenzene*	<0.050	0.050	02/18/2026	ND	2.11	105	2.00	0.484		
Total Xylenes*	<0.150	0.150	02/18/2026	ND	6.25	104	6.00	0.556		
Total BTEX	<0.300	0.300	02/18/2026	ND						

Surrogate: 4-Bromofluorobenzene (PID) 91.9 % 70.4-141

Chloride, SM4500Cl-B		mg/kg		Analyzed By: AC						
Analyte	Result	Reporting Limit	Analyzed	Method Blank	BS	% Recovery	True Value QC	RPD	Qualifier	
Chloride	<16.0	16.0	02/17/2026	ND	416	104	400	7.41		

TPH 8015M		mg/kg		Analyzed By: JF						
Analyte	Result	Reporting Limit	Analyzed	Method Blank	BS	% Recovery	True Value QC	RPD	Qualifier	
GRO C6-C10*	<10.0	10.0	02/17/2026	ND	217	109	200	3.30		
DRO >C10-C28*	<10.0	10.0	02/17/2026	ND	202	101	200	4.81		
EXT DRO >C28-C36	<10.0	10.0	02/17/2026	ND						

Surrogate: 1-Chlorooctane 64.5 % 52.4-130

Surrogate: 1-Chlorooctadecane 54.3 % 39.9-141

Cardinal Laboratories

*=Accredited Analyte

PLEASE NOTE: Liability and Damages. Cardinal's liability and client's exclusive remedy for any claim arising, whether based in contract or tort, shall be limited to the amount paid by client for analyses. All claims, including those for negligence and any other cause whatsoever shall be deemed waived unless made in writing and received by Cardinal within thirty (30) days after completion of the applicable service. In no event shall Cardinal be liable for incidental or consequential damages, including, without limitation, business interruptions, loss of use, or loss of profits incurred by client, its subsidiaries, affiliates or successors arising out of or related to the performance of the services hereunder by Cardinal, regardless of whether such claim is based upon any of the above stated reasons or otherwise. Results relate only to the samples identified above. This report shall not be reproduced except in full with written approval of Cardinal Laboratories.

Celey D. Keene, Lab Director/Quality Manager



PHONE (575) 393-2326 ° 101 E. MARLAND ° HOBBS, NM 88240

Analytical Results For:

K 5 SERVICES, LLC
 ROBERT ARMSTRONG
 711 SAN ANTONIO ST.
 MASON TX, 76856
 Fax To:

Received:	02/16/2026	Sampling Date:	02/16/2026
Reported:	02/19/2026	Sampling Type:	Soil
Project Name:	OXY SELECT SPILL	Sampling Condition:	Cool & Intact
Project Number:	K5-25B-820	Sample Received By:	Alyssa Parras
Project Location:	32.42417, -103.69442		

Sample ID: SWBH12 - 3' (H260919-48)

BTEX 8021B		mg/kg		Analyzed By: JH						
Analyte	Result	Reporting Limit	Analyzed	Method Blank	BS	% Recovery	True Value QC	RPD	Qualifier	
Benzene*	<0.050	0.050	02/18/2026	ND	2.08	104	2.00	0.584		
Toluene*	<0.050	0.050	02/18/2026	ND	2.02	101	2.00	0.244		
Ethylbenzene*	<0.050	0.050	02/18/2026	ND	2.11	105	2.00	0.484		
Total Xylenes*	<0.150	0.150	02/18/2026	ND	6.25	104	6.00	0.556		
Total BTEX	<0.300	0.300	02/18/2026	ND						

Surrogate: 4-Bromofluorobenzene (PIE) 93.6 % 70.4-141

Chloride, SM4500Cl-B		mg/kg		Analyzed By: AC						
Analyte	Result	Reporting Limit	Analyzed	Method Blank	BS	% Recovery	True Value QC	RPD	Qualifier	
Chloride	<16.0	16.0	02/17/2026	ND	416	104	400	7.41		

TPH 8015M		mg/kg		Analyzed By: JF						
Analyte	Result	Reporting Limit	Analyzed	Method Blank	BS	% Recovery	True Value QC	RPD	Qualifier	
GRO C6-C10*	<10.0	10.0	02/17/2026	ND	217	109	200	3.30		
DRO >C10-C28*	<10.0	10.0	02/17/2026	ND	202	101	200	4.81		
EXT DRO >C28-C36	<10.0	10.0	02/17/2026	ND						

Surrogate: 1-Chlorooctane 67.1 % 52.4-130

Surrogate: 1-Chlorooctadecane 56.4 % 39.9-141

Cardinal Laboratories

*=Accredited Analyte

PLEASE NOTE: Liability and Damages. Cardinal's liability and client's exclusive remedy for any claim arising, whether based in contract or tort, shall be limited to the amount paid by client for analyses. All claims, including those for negligence and any other cause whatsoever shall be deemed waived unless made in writing and received by Cardinal within thirty (30) days after completion of the applicable service. In no event shall Cardinal be liable for incidental or consequential damages, including, without limitation, business interruptions, loss of use, or loss of profits incurred by client, its subsidiaries, affiliates or successors arising out of or related to the performance of the services hereunder by Cardinal, regardless of whether such claim is based upon any of the above stated reasons or otherwise. Results relate only to the samples identified above. This report shall not be reproduced except in full with written approval of Cardinal Laboratories.

Celey D. Keene, Lab Director/Quality Manager



PHONE (575) 393-2326 ° 101 E. MARLAND ° HOBBS, NM 88240

Analytical Results For:

K 5 SERVICES, LLC
 ROBERT ARMSTRONG
 711 SAN ANTONIO ST.
 MASON TX, 76856
 Fax To:

Received:	02/16/2026	Sampling Date:	02/16/2026
Reported:	02/19/2026	Sampling Type:	Soil
Project Name:	OXY SELECT SPILL	Sampling Condition:	Cool & Intact
Project Number:	K5-25B-820	Sample Received By:	Alyssa Parras
Project Location:	32.42417, -103.69442		

Sample ID: SWBH13 - S (H260919-49)

BTEX 8021B		mg/kg		Analyzed By: JH						
Analyte	Result	Reporting Limit	Analyzed	Method Blank	BS	% Recovery	True Value QC	RPD	Qualifier	
Benzene*	<0.050	0.050	02/18/2026	ND	2.08	104	2.00	0.584		
Toluene*	<0.050	0.050	02/18/2026	ND	2.02	101	2.00	0.244		
Ethylbenzene*	<0.050	0.050	02/18/2026	ND	2.11	105	2.00	0.484		
Total Xylenes*	<0.150	0.150	02/18/2026	ND	6.25	104	6.00	0.556		
Total BTEX	<0.300	0.300	02/18/2026	ND						

Surrogate: 4-Bromofluorobenzene (PIE) 96.6 % 70.4-141

Chloride, SM4500Cl-B		mg/kg		Analyzed By: AC						
Analyte	Result	Reporting Limit	Analyzed	Method Blank	BS	% Recovery	True Value QC	RPD	Qualifier	
Chloride	<16.0	16.0	02/17/2026	ND	416	104	400	7.41		

TPH 8015M		mg/kg		Analyzed By: JF						
Analyte	Result	Reporting Limit	Analyzed	Method Blank	BS	% Recovery	True Value QC	RPD	Qualifier	
GRO C6-C10*	<10.0	10.0	02/17/2026	ND	217	109	200	3.30		
DRO >C10-C28*	<10.0	10.0	02/17/2026	ND	202	101	200	4.81		
EXT DRO >C28-C36	<10.0	10.0	02/17/2026	ND						

Surrogate: 1-Chlorooctane 73.8 % 52.4-130

Surrogate: 1-Chlorooctadecane 61.7 % 39.9-141

Cardinal Laboratories

*=Accredited Analyte

PLEASE NOTE: Liability and Damages. Cardinal's liability and client's exclusive remedy for any claim arising, whether based in contract or tort, shall be limited to the amount paid by client for analyses. All claims, including those for negligence and any other cause whatsoever shall be deemed waived unless made in writing and received by Cardinal within thirty (30) days after completion of the applicable service. In no event shall Cardinal be liable for incidental or consequential damages, including, without limitation, business interruptions, loss of use, or loss of profits incurred by client, its subsidiaries, affiliates or successors arising out of or related to the performance of the services hereunder by Cardinal, regardless of whether such claim is based upon any of the above stated reasons or otherwise. Results relate only to the samples identified above. This report shall not be reproduced except in full with written approval of Cardinal Laboratories.

Celey D. Keene, Lab Director/Quality Manager



PHONE (575) 393-2326 ° 101 E. MARLAND ° HOBBS, NM 88240

Analytical Results For:

K 5 SERVICES, LLC
 ROBERT ARMSTRONG
 711 SAN ANTONIO ST.
 MASON TX, 76856
 Fax To:

Received: 02/16/2026
 Reported: 02/19/2026
 Project Name: OXY SELECT SPILL
 Project Number: K5-25B-820
 Project Location: 32.42417, -103.69442

Sampling Date: 02/16/2026
 Sampling Type: Soil
 Sampling Condition: Cool & Intact
 Sample Received By: Alyssa Parras

Sample ID: SWBH13 - 1' (H260919-50)

BTEX 8021B		mg/kg		Analyzed By: JH						
Analyte	Result	Reporting Limit	Analyzed	Method Blank	BS	% Recovery	True Value QC	RPD	Qualifier	
Benzene*	<0.050	0.050	02/18/2026	ND	2.08	104	2.00	0.584		
Toluene*	<0.050	0.050	02/18/2026	ND	2.02	101	2.00	0.244		
Ethylbenzene*	<0.050	0.050	02/18/2026	ND	2.11	105	2.00	0.484		
Total Xylenes*	<0.150	0.150	02/18/2026	ND	6.25	104	6.00	0.556		
Total BTEX	<0.300	0.300	02/18/2026	ND						

Surrogate: 4-Bromofluorobenzene (PIL) 99.7% 70.4-141

Chloride, SM4500Cl-B		mg/kg		Analyzed By: AC						
Analyte	Result	Reporting Limit	Analyzed	Method Blank	BS	% Recovery	True Value QC	RPD	Qualifier	
Chloride	<16.0	16.0	02/17/2026	ND	416	104	400	7.41		

TPH 8015M		mg/kg		Analyzed By: JF						
Analyte	Result	Reporting Limit	Analyzed	Method Blank	BS	% Recovery	True Value QC	RPD	Qualifier	
GRO C6-C10*	<10.0	10.0	02/17/2026	ND	217	109	200	3.30		
DRO >C10-C28*	<10.0	10.0	02/17/2026	ND	202	101	200	4.81		
EXT DRO >C28-C36	<10.0	10.0	02/17/2026	ND						

Surrogate: 1-Chlorooctane 70.4% 52.4-130

Surrogate: 1-Chlorooctadecane 57.8% 39.9-141

Cardinal Laboratories

*=Accredited Analyte

PLEASE NOTE: Liability and Damages. Cardinal's liability and client's exclusive remedy for any claim arising, whether based in contract or tort, shall be limited to the amount paid by client for analyses. All claims, including those for negligence and any other cause whatsoever shall be deemed waived unless made in writing and received by Cardinal within thirty (30) days after completion of the applicable service. In no event shall Cardinal be liable for incidental or consequential damages, including, without limitation, business interruptions, loss of use, or loss of profits incurred by client, its subsidiaries, affiliates or successors arising out of or related to the performance of the services hereunder by Cardinal, regardless of whether such claim is based upon any of the above stated reasons or otherwise. Results relate only to the samples identified above. This report shall not be reproduced except in full with written approval of Cardinal Laboratories.

Celey D. Keene, Lab Director/Quality Manager



PHONE (575) 393-2326 ° 101 E. MARLAND ° HOBBS, NM 88240

Analytical Results For:

K 5 SERVICES, LLC
 ROBERT ARMSTRONG
 711 SAN ANTONIO ST.
 MASON TX, 76856
 Fax To:

Received:	02/16/2026	Sampling Date:	02/16/2026
Reported:	02/19/2026	Sampling Type:	Soil
Project Name:	OXY SELECT SPILL	Sampling Condition:	Cool & Intact
Project Number:	K5-25B-820	Sample Received By:	Alyssa Parras
Project Location:	32.42417, -103.69442		

Sample ID: SWBH13 - 2' (H260919-51)

BTEX 8021B		mg/kg		Analyzed By: JH						
Analyte	Result	Reporting Limit	Analyzed	Method Blank	BS	% Recovery	True Value QC	RPD	Qualifier	
Benzene*	<0.050	0.050	02/18/2026	ND	2.08	104	2.00	0.584		
Toluene*	<0.050	0.050	02/18/2026	ND	2.02	101	2.00	0.244		
Ethylbenzene*	<0.050	0.050	02/18/2026	ND	2.11	105	2.00	0.484		
Total Xylenes*	<0.150	0.150	02/18/2026	ND	6.25	104	6.00	0.556		
Total BTEX	<0.300	0.300	02/18/2026	ND						

Surrogate: 4-Bromofluorobenzene (PID) 95.9 % 70.4-141

Chloride, SM4500Cl-B		mg/kg		Analyzed By: AC						
Analyte	Result	Reporting Limit	Analyzed	Method Blank	BS	% Recovery	True Value QC	RPD	Qualifier	
Chloride	<16.0	16.0	02/17/2026	ND	416	104	400	7.41		

TPH 8015M		mg/kg		Analyzed By: JF						
Analyte	Result	Reporting Limit	Analyzed	Method Blank	BS	% Recovery	True Value QC	RPD	Qualifier	
GRO C6-C10*	<10.0	10.0	02/17/2026	ND	217	109	200	3.30		
DRO >C10-C28*	<10.0	10.0	02/17/2026	ND	202	101	200	4.81		
EXT DRO >C28-C36	<10.0	10.0	02/17/2026	ND						

Surrogate: 1-Chlorooctane 77.1 % 52.4-130

Surrogate: 1-Chlorooctadecane 64.5 % 39.9-141

Cardinal Laboratories

*=Accredited Analyte

PLEASE NOTE: Liability and Damages. Cardinal's liability and client's exclusive remedy for any claim arising, whether based in contract or tort, shall be limited to the amount paid by client for analyses. All claims, including those for negligence and any other cause whatsoever shall be deemed waived unless made in writing and received by Cardinal within thirty (30) days after completion of the applicable service. In no event shall Cardinal be liable for incidental or consequential damages, including, without limitation, business interruptions, loss of use, or loss of profits incurred by client, its subsidiaries, affiliates or successors arising out of or related to the performance of the services hereunder by Cardinal, regardless of whether such claim is based upon any of the above stated reasons or otherwise. Results relate only to the samples identified above. This report shall not be reproduced except in full with written approval of Cardinal Laboratories.

Caley D. Keene, Lab Director/Quality Manager



PHONE (575) 393-2326 ° 101 E. MARLAND ° HOBBS, NM 88240

Analytical Results For:

K 5 SERVICES, LLC
 ROBERT ARMSTRONG
 711 SAN ANTONIO ST.
 MASON TX, 76856
 Fax To:

Received: 02/16/2026
 Reported: 02/19/2026
 Project Name: OXY SELECT SPILL
 Project Number: K5-25B-820
 Project Location: 32.42417, -103.69442

Sampling Date: 02/16/2026
 Sampling Type: Soil
 Sampling Condition: Cool & Intact
 Sample Received By: Alyssa Parras

Sample ID: SWBH13 - 3' (H260919-52)

BTEX 8021B		mg/kg		Analyzed By: JH						
Analyte	Result	Reporting Limit	Analyzed	Method Blank	BS	% Recovery	True Value QC	RPD	Qualifier	
Benzene*	<0.050	0.050	02/18/2026	ND	2.08	104	2.00	0.584		
Toluene*	<0.050	0.050	02/18/2026	ND	2.02	101	2.00	0.244		
Ethylbenzene*	<0.050	0.050	02/18/2026	ND	2.11	105	2.00	0.484		
Total Xylenes*	<0.150	0.150	02/18/2026	ND	6.25	104	6.00	0.556		
Total BTEX	<0.300	0.300	02/18/2026	ND						

Surrogate: 4-Bromofluorobenzene (PIE) 104 % 70.4-141

Chloride, SM4500Cl-B		mg/kg		Analyzed By: AC						
Analyte	Result	Reporting Limit	Analyzed	Method Blank	BS	% Recovery	True Value QC	RPD	Qualifier	
Chloride	<16.0	16.0	02/17/2026	ND	416	104	400	7.41		

TPH 8015M		mg/kg		Analyzed By: JF						
Analyte	Result	Reporting Limit	Analyzed	Method Blank	BS	% Recovery	True Value QC	RPD	Qualifier	
GRO C6-C10*	<10.0	10.0	02/17/2026	ND	217	109	200	3.30		
DRO >C10-C28*	<10.0	10.0	02/17/2026	ND	202	101	200	4.81		
EXT DRO >C28-C36	<10.0	10.0	02/17/2026	ND						

Surrogate: 1-Chlorooctane 74.1 % 52.4-130

Surrogate: 1-Chlorooctadecane 61.4 % 39.9-141

Cardinal Laboratories

*=Accredited Analyte

PLEASE NOTE: Liability and Damages. Cardinal's liability and client's exclusive remedy for any claim arising, whether based in contract or tort, shall be limited to the amount paid by client for analyses. All claims, including those for negligence and any other cause whatsoever shall be deemed waived unless made in writing and received by Cardinal within thirty (30) days after completion of the applicable service. In no event shall Cardinal be liable for incidental or consequential damages, including, without limitation, business interruptions, loss of use, or loss of profits incurred by client, its subsidiaries, affiliates or successors arising out of or related to the performance of the services hereunder by Cardinal, regardless of whether such claim is based upon any of the above stated reasons or otherwise. Results relate only to the samples identified above. This report shall not be reproduced except in full with written approval of Cardinal Laboratories.

Celey D. Keene, Lab Director/Quality Manager



PHONE (575) 393-2326 ° 101 E. MARLAND ° HOBBS, NM 88240

Analytical Results For:

K 5 SERVICES, LLC
 ROBERT ARMSTRONG
 711 SAN ANTONIO ST.
 MASON TX, 76856
 Fax To:

Received: 02/16/2026
 Reported: 02/19/2026
 Project Name: OXY SELECT SPILL
 Project Number: K5-25B-820
 Project Location: 32.42417, -103.69442

Sampling Date: 02/16/2026
 Sampling Type: Soil
 Sampling Condition: Cool & Intact
 Sample Received By: Alyssa Parras

Sample ID: SWBH14 - S (H260919-53)

BTEX 8021B		mg/kg		Analyzed By: JH						
Analyte	Result	Reporting Limit	Analyzed	Method Blank	BS	% Recovery	True Value QC	RPD	Qualifier	
Benzene*	<0.050	0.050	02/18/2026	ND	2.08	104	2.00	0.584		
Toluene*	<0.050	0.050	02/18/2026	ND	2.02	101	2.00	0.244		
Ethylbenzene*	<0.050	0.050	02/18/2026	ND	2.11	105	2.00	0.484		
Total Xylenes*	<0.150	0.150	02/18/2026	ND	6.25	104	6.00	0.556		
Total BTEX	<0.300	0.300	02/18/2026	ND						

Surrogate: 4-Bromofluorobenzene (PIE) 99.4 % 70.4-141

Chloride, SM4500Cl-B		mg/kg		Analyzed By: AC						
Analyte	Result	Reporting Limit	Analyzed	Method Blank	BS	% Recovery	True Value QC	RPD	Qualifier	
Chloride	<16.0	16.0	02/17/2026	ND	416	104	400	7.41		

TPH 8015M		mg/kg		Analyzed By: JF						
Analyte	Result	Reporting Limit	Analyzed	Method Blank	BS	% Recovery	True Value QC	RPD	Qualifier	
GRO C6-C10*	<10.0	10.0	02/17/2026	ND	217	109	200	3.30		
DRO >C10-C28*	<10.0	10.0	02/17/2026	ND	202	101	200	4.81		
EXT DRO >C28-C36	<10.0	10.0	02/17/2026	ND						

Surrogate: 1-Chlorooctane 67.4 % 52.4-130

Surrogate: 1-Chlorooctadecane 56.0 % 39.9-141

Cardinal Laboratories

*=Accredited Analyte

PLEASE NOTE: Liability and Damages. Cardinal's liability and client's exclusive remedy for any claim arising, whether based in contract or tort, shall be limited to the amount paid by client for analyses. All claims, including those for negligence and any other cause whatsoever shall be deemed waived unless made in writing and received by Cardinal within thirty (30) days after completion of the applicable service. In no event shall Cardinal be liable for incidental or consequential damages, including, without limitation, business interruptions, loss of use, or loss of profits incurred by client, its subsidiaries, affiliates or successors arising out of or related to the performance of the services hereunder by Cardinal, regardless of whether such claim is based upon any of the above stated reasons or otherwise. Results relate only to the samples identified above. This report shall not be reproduced except in full with written approval of Cardinal Laboratories.

Celey D. Keene, Lab Director/Quality Manager



PHONE (575) 393-2326 ° 101 E. MARLAND ° HOBBS, NM 88240

Analytical Results For:

K 5 SERVICES, LLC
 ROBERT ARMSTRONG
 711 SAN ANTONIO ST.
 MASON TX, 76856
 Fax To:

Received: 02/16/2026
 Reported: 02/19/2026
 Project Name: OXY SELECT SPILL
 Project Number: K5-25B-820
 Project Location: 32.42417, -103.69442

Sampling Date: 02/16/2026
 Sampling Type: Soil
 Sampling Condition: Cool & Intact
 Sample Received By: Alyssa Parras

Sample ID: SWBH14 - 1' (H260919-54)

BTEX 8021B		mg/kg		Analyzed By: JH						
Analyte	Result	Reporting Limit	Analyzed	Method Blank	BS	% Recovery	True Value QC	RPD	Qualifier	
Benzene*	<0.050	0.050	02/18/2026	ND	1.91	95.3	2.00	0.475		
Toluene*	<0.050	0.050	02/18/2026	ND	1.75	87.3	2.00	0.0719		
Ethylbenzene*	<0.050	0.050	02/18/2026	ND	1.73	86.4	2.00	0.636		
Total Xylenes*	<0.150	0.150	02/18/2026	ND	5.06	84.3	6.00	0.820		
Total BTEX	<0.300	0.300	02/18/2026	ND						

Surrogate: 4-Bromofluorobenzene (PID) 95.3 % 70.4-141

Chloride, SM4500Cl-B		mg/kg		Analyzed By: AC						
Analyte	Result	Reporting Limit	Analyzed	Method Blank	BS	% Recovery	True Value QC	RPD	Qualifier	
Chloride	<16.0	16.0	02/17/2026	ND	416	104	400	7.41		

TPH 8015M		mg/kg		Analyzed By: JF						
Analyte	Result	Reporting Limit	Analyzed	Method Blank	BS	% Recovery	True Value QC	RPD	Qualifier	
GRO C6-C10*	<10.0	10.0	02/17/2026	ND	217	109	200	3.30		
DRO >C10-C28*	<10.0	10.0	02/17/2026	ND	202	101	200	4.81		
EXT DRO >C28-C36	<10.0	10.0	02/17/2026	ND						

Surrogate: 1-Chlorooctane 81.6 % 52.4-130

Surrogate: 1-Chlorooctadecane 67.8 % 39.9-141

Cardinal Laboratories

*=Accredited Analyte

PLEASE NOTE: Liability and Damages. Cardinal's liability and client's exclusive remedy for any claim arising, whether based in contract or tort, shall be limited to the amount paid by client for analyses. All claims, including those for negligence and any other cause whatsoever shall be deemed waived unless made in writing and received by Cardinal within thirty (30) days after completion of the applicable service. In no event shall Cardinal be liable for incidental or consequential damages, including, without limitation, business interruptions, loss of use, or loss of profits incurred by client, its subsidiaries, affiliates or successors arising out of or related to the performance of the services hereunder by Cardinal, regardless of whether such claim is based upon any of the above stated reasons or otherwise. Results relate only to the samples identified above. This report shall not be reproduced except in full with written approval of Cardinal Laboratories.

Caley D. Keene, Lab Director/Quality Manager



PHONE (575) 393-2326 ° 101 E. MARLAND ° HOBBS, NM 88240

Analytical Results For:

K 5 SERVICES, LLC
 ROBERT ARMSTRONG
 711 SAN ANTONIO ST.
 MASON TX, 76856
 Fax To:

Received: 02/16/2026
 Reported: 02/19/2026
 Project Name: OXY SELECT SPILL
 Project Number: K5-25B-820
 Project Location: 32.42417, -103.69442

Sampling Date: 02/16/2026
 Sampling Type: Soil
 Sampling Condition: Cool & Intact
 Sample Received By: Alyssa Parras

Sample ID: SWBH14 - 2' (H260919-55)

BTEX 8021B		mg/kg		Analyzed By: JH						
Analyte	Result	Reporting Limit	Analyzed	Method Blank	BS	% Recovery	True Value QC	RPD	Qualifier	
Benzene*	<0.050	0.050	02/18/2026	ND	1.91	95.3	2.00	0.475		
Toluene*	<0.050	0.050	02/18/2026	ND	1.75	87.3	2.00	0.0719		
Ethylbenzene*	<0.050	0.050	02/18/2026	ND	1.73	86.4	2.00	0.636		
Total Xylenes*	<0.150	0.150	02/18/2026	ND	5.06	84.3	6.00	0.820		
Total BTEX	<0.300	0.300	02/18/2026	ND						

Surrogate: 4-Bromofluorobenzene (PIE) 93.6 % 70.4-141

Chloride, SM4500Cl-B		mg/kg		Analyzed By: AC						
Analyte	Result	Reporting Limit	Analyzed	Method Blank	BS	% Recovery	True Value QC	RPD	Qualifier	
Chloride	<16.0	16.0	02/17/2026	ND	416	104	400	7.41		

TPH 8015M		mg/kg		Analyzed By: JF						
Analyte	Result	Reporting Limit	Analyzed	Method Blank	BS	% Recovery	True Value QC	RPD	Qualifier	
GRO C6-C10*	<10.0	10.0	02/17/2026	ND	217	109	200	3.30		
DRO >C10-C28*	<10.0	10.0	02/17/2026	ND	202	101	200	4.81		
EXT DRO >C28-C36	<10.0	10.0	02/17/2026	ND						

Surrogate: 1-Chlorooctane 85.4 % 52.4-130

Surrogate: 1-Chlorooctadecane 71.2 % 39.9-141

Cardinal Laboratories

*=Accredited Analyte

PLEASE NOTE: Liability and Damages. Cardinal's liability and client's exclusive remedy for any claim arising, whether based in contract or tort, shall be limited to the amount paid by client for analyses. All claims, including those for negligence and any other cause whatsoever shall be deemed waived unless made in writing and received by Cardinal within thirty (30) days after completion of the applicable service. In no event shall Cardinal be liable for incidental or consequential damages, including, without limitation, business interruptions, loss of use, or loss of profits incurred by client, its subsidiaries, affiliates or successors arising out of or related to the performance of the services hereunder by Cardinal, regardless of whether such claim is based upon any of the above stated reasons or otherwise. Results relate only to the samples identified above. This report shall not be reproduced except in full with written approval of Cardinal Laboratories.

Caley D. Keene, Lab Director/Quality Manager



PHONE (575) 393-2326 ° 101 E. MARLAND ° HOBBS, NM 88240

Analytical Results For:

K 5 SERVICES, LLC
 ROBERT ARMSTRONG
 711 SAN ANTONIO ST.
 MASON TX, 76856
 Fax To:

Received: 02/16/2026
 Reported: 02/19/2026
 Project Name: OXY SELECT SPILL
 Project Number: K5-25B-820
 Project Location: 32.42417, -103.69442

Sampling Date: 02/16/2026
 Sampling Type: Soil
 Sampling Condition: Cool & Intact
 Sample Received By: Alyssa Parras

Sample ID: SWBH14 - 3' (H260919-56)

BTEX 8021B		mg/kg		Analyzed By: JH						
Analyte	Result	Reporting Limit	Analyzed	Method Blank	BS	% Recovery	True Value QC	RPD	Qualifier	
Benzene*	<0.050	0.050	02/18/2026	ND	1.91	95.3	2.00	0.475		
Toluene*	<0.050	0.050	02/18/2026	ND	1.75	87.3	2.00	0.0719		
Ethylbenzene*	<0.050	0.050	02/18/2026	ND	1.73	86.4	2.00	0.636		
Total Xylenes*	<0.150	0.150	02/18/2026	ND	5.06	84.3	6.00	0.820		
Total BTEX	<0.300	0.300	02/18/2026	ND						

Surrogate: 4-Bromofluorobenzene (PID) 94.9 % 70.4-141

Chloride, SM4500Cl-B		mg/kg		Analyzed By: AC						
Analyte	Result	Reporting Limit	Analyzed	Method Blank	BS	% Recovery	True Value QC	RPD	Qualifier	
Chloride	<16.0	16.0	02/17/2026	ND	416	104	400	7.41		

TPH 8015M		mg/kg		Analyzed By: JF						
Analyte	Result	Reporting Limit	Analyzed	Method Blank	BS	% Recovery	True Value QC	RPD	Qualifier	
GRO C6-C10*	<10.0	10.0	02/17/2026	ND	217	109	200	3.30		
DRO >C10-C28*	<10.0	10.0	02/17/2026	ND	202	101	200	4.81		
EXT DRO >C28-C36	<10.0	10.0	02/17/2026	ND						

Surrogate: 1-Chlorooctane 75.6 % 52.4-130

Surrogate: 1-Chlorooctadecane 63.5 % 39.9-141

Cardinal Laboratories

*=Accredited Analyte

PLEASE NOTE: Liability and Damages. Cardinal's liability and client's exclusive remedy for any claim arising, whether based in contract or tort, shall be limited to the amount paid by client for analyses. All claims, including those for negligence and any other cause whatsoever shall be deemed waived unless made in writing and received by Cardinal within thirty (30) days after completion of the applicable service. In no event shall Cardinal be liable for incidental or consequential damages, including, without limitation, business interruptions, loss of use, or loss of profits incurred by client, its subsidiaries, affiliates or successors arising out of or related to the performance of the services hereunder by Cardinal, regardless of whether such claim is based upon any of the above stated reasons or otherwise. Results relate only to the samples identified above. This report shall not be reproduced except in full with written approval of Cardinal Laboratories.

Celey D. Keene, Lab Director/Quality Manager



PHONE (575) 393-2326 ° 101 E. MARLAND ° HOBBS, NM 88240

Analytical Results For:

K 5 SERVICES, LLC
 ROBERT ARMSTRONG
 711 SAN ANTONIO ST.
 MASON TX, 76856
 Fax To:

Received: 02/16/2026
 Reported: 02/19/2026
 Project Name: OXY SELECT SPILL
 Project Number: K5-25B-820
 Project Location: 32.42417, -103.69442

Sampling Date: 02/16/2026
 Sampling Type: Soil
 Sampling Condition: Cool & Intact
 Sample Received By: Alyssa Parras

Sample ID: SWBH15 - S (H260919-57)

BTEX 8021B		mg/kg		Analyzed By: JH						
Analyte	Result	Reporting Limit	Analyzed	Method Blank	BS	% Recovery	True Value QC	RPD	Qualifier	
Benzene*	<0.050	0.050	02/18/2026	ND	1.91	95.3	2.00	0.475		
Toluene*	<0.050	0.050	02/18/2026	ND	1.75	87.3	2.00	0.0719		
Ethylbenzene*	<0.050	0.050	02/18/2026	ND	1.73	86.4	2.00	0.636		
Total Xylenes*	<0.150	0.150	02/18/2026	ND	5.06	84.3	6.00	0.820		
Total BTEX	<0.300	0.300	02/18/2026	ND						

Surrogate: 4-Bromofluorobenzene (PIC) 94.1 % 70.4-141

Chloride, SM4500CI-B		mg/kg		Analyzed By: AC						
Analyte	Result	Reporting Limit	Analyzed	Method Blank	BS	% Recovery	True Value QC	RPD	Qualifier	
Chloride	<16.0	16.0	02/17/2026	ND	416	104	400	7.41		

TPH 8015M		mg/kg		Analyzed By: JF						
Analyte	Result	Reporting Limit	Analyzed	Method Blank	BS	% Recovery	True Value QC	RPD	Qualifier	
GRO C6-C10*	<10.0	10.0	02/17/2026	ND	217	109	200	3.30		
DRO >C10-C28*	<10.0	10.0	02/17/2026	ND	202	101	200	4.81		
EXT DRO >C28-C36	<10.0	10.0	02/17/2026	ND						

Surrogate: 1-Chlorooctane 73.8 % 52.4-130

Surrogate: 1-Chlorooctadecane 60.7 % 39.9-141

Cardinal Laboratories

*=Accredited Analyte

PLEASE NOTE: Liability and Damages. Cardinal's liability and client's exclusive remedy for any claim arising, whether based in contract or tort, shall be limited to the amount paid by client for analyses. All claims, including those for negligence and any other cause whatsoever shall be deemed waived unless made in writing and received by Cardinal within thirty (30) days after completion of the applicable service. In no event shall Cardinal be liable for incidental or consequential damages, including, without limitation, business interruptions, loss of use, or loss of profits incurred by client, its subsidiaries, affiliates or successors arising out of or related to the performance of the services hereunder by Cardinal, regardless of whether such claim is based upon any of the above stated reasons or otherwise. Results relate only to the samples identified above. This report shall not be reproduced except in full with written approval of Cardinal Laboratories.

Celey D. Keene, Lab Director/Quality Manager



PHONE (575) 393-2326 ° 101 E. MARLAND ° HOBBS, NM 88240

Analytical Results For:

K 5 SERVICES, LLC
 ROBERT ARMSTRONG
 711 SAN ANTONIO ST.
 MASON TX, 76856
 Fax To:

Received: 02/16/2026
 Reported: 02/19/2026
 Project Name: OXY SELECT SPILL
 Project Number: K5-25B-820
 Project Location: 32.42417, -103.69442

Sampling Date: 02/16/2026
 Sampling Type: Soil
 Sampling Condition: Cool & Intact
 Sample Received By: Alyssa Parras

Sample ID: SWBH15 - 1' (H260919-58)

BTEX 8021B		mg/kg		Analyzed By: JH						
Analyte	Result	Reporting Limit	Analyzed	Method Blank	BS	% Recovery	True Value QC	RPD	Qualifier	
Benzene*	<0.050	0.050	02/18/2026	ND	1.91	95.3	2.00	0.475		
Toluene*	<0.050	0.050	02/18/2026	ND	1.75	87.3	2.00	0.0719		
Ethylbenzene*	<0.050	0.050	02/18/2026	ND	1.73	86.4	2.00	0.636		
Total Xylenes*	<0.150	0.150	02/18/2026	ND	5.06	84.3	6.00	0.820		
Total BTEX	<0.300	0.300	02/18/2026	ND						

Surrogate: 4-Bromofluorobenzene (PIE) 93.9 % 70.4-141

Chloride, SM4500Cl-B		mg/kg		Analyzed By: AC						
Analyte	Result	Reporting Limit	Analyzed	Method Blank	BS	% Recovery	True Value QC	RPD	Qualifier	
Chloride	<16.0	16.0	02/17/2026	ND	416	104	400	7.41		

TPH 8015M		mg/kg		Analyzed By: JF						
Analyte	Result	Reporting Limit	Analyzed	Method Blank	BS	% Recovery	True Value QC	RPD	Qualifier	
GRO C6-C10*	<10.0	10.0	02/17/2026	ND	217	109	200	3.30		
DRO >C10-C28*	<10.0	10.0	02/17/2026	ND	202	101	200	4.81		
EXT DRO >C28-C36	<10.0	10.0	02/17/2026	ND						

Surrogate: 1-Chlorooctane 70.4 % 52.4-130

Surrogate: 1-Chlorooctadecane 58.4 % 39.9-141

Cardinal Laboratories

*=Accredited Analyte

PLEASE NOTE: Liability and Damages. Cardinal's liability and client's exclusive remedy for any claim arising, whether based in contract or tort, shall be limited to the amount paid by client for analyses. All claims, including those for negligence and any other cause whatsoever shall be deemed waived unless made in writing and received by Cardinal within thirty (30) days after completion of the applicable service. In no event shall Cardinal be liable for incidental or consequential damages, including, without limitation, business interruptions, loss of use, or loss of profits incurred by client, its subsidiaries, affiliates or successors arising out of or related to the performance of the services hereunder by Cardinal, regardless of whether such claim is based upon any of the above stated reasons or otherwise. Results relate only to the samples identified above. This report shall not be reproduced except in full with written approval of Cardinal Laboratories.

Celey D. Keene, Lab Director/Quality Manager



PHONE (575) 393-2326 ° 101 E. MARLAND ° HOBBS, NM 88240

Analytical Results For:

K 5 SERVICES, LLC
 ROBERT ARMSTRONG
 711 SAN ANTONIO ST.
 MASON TX, 76856
 Fax To:

Received: 02/16/2026
 Reported: 02/19/2026
 Project Name: OXY SELECT SPILL
 Project Number: K5-25B-820
 Project Location: 32.42417, -103.69442

Sampling Date: 02/16/2026
 Sampling Type: Soil
 Sampling Condition: Cool & Intact
 Sample Received By: Alyssa Parras

Sample ID: SWBH15 - 2' (H260919-59)

BTEX 8021B		mg/kg		Analyzed By: JH						
Analyte	Result	Reporting Limit	Analyzed	Method Blank	BS	% Recovery	True Value QC	RPD	Qualifier	
Benzene*	<0.050	0.050	02/18/2026	ND	1.91	95.3	2.00	0.475		
Toluene*	<0.050	0.050	02/18/2026	ND	1.75	87.3	2.00	0.0719		
Ethylbenzene*	<0.050	0.050	02/18/2026	ND	1.73	86.4	2.00	0.636		
Total Xylenes*	<0.150	0.150	02/18/2026	ND	5.06	84.3	6.00	0.820		
Total BTEX	<0.300	0.300	02/18/2026	ND						

Surrogate: 4-Bromofluorobenzene (PIC) 93.8 % 70.4-141

Chloride, SM4500Cl-B		mg/kg		Analyzed By: AC						
Analyte	Result	Reporting Limit	Analyzed	Method Blank	BS	% Recovery	True Value QC	RPD	Qualifier	
Chloride	<16.0	16.0	02/17/2026	ND	416	104	400	7.41		

TPH 8015M		mg/kg		Analyzed By: JF						
Analyte	Result	Reporting Limit	Analyzed	Method Blank	BS	% Recovery	True Value QC	RPD	Qualifier	
GRO C6-C10*	<10.0	10.0	02/17/2026	ND	217	109	200	3.30		
DRO >C10-C28*	<10.0	10.0	02/17/2026	ND	202	101	200	4.81		
EXT DRO >C28-C36	<10.0	10.0	02/17/2026	ND						

Surrogate: 1-Chlorooctane 69.5 % 52.4-130

Surrogate: 1-Chlorooctadecane 58.2 % 39.9-141

Cardinal Laboratories

*=Accredited Analyte

PLEASE NOTE: Liability and Damages. Cardinal's liability and client's exclusive remedy for any claim arising, whether based in contract or tort, shall be limited to the amount paid by client for analyses. All claims, including those for negligence and any other cause whatsoever shall be deemed waived unless made in writing and received by Cardinal within thirty (30) days after completion of the applicable service. In no event shall Cardinal be liable for incidental or consequential damages, including, without limitation, business interruptions, loss of use, or loss of profits incurred by client, its subsidiaries, affiliates or successors arising out of or related to the performance of the services hereunder by Cardinal, regardless of whether such claim is based upon any of the above stated reasons or otherwise. Results relate only to the samples identified above. This report shall not be reproduced except in full with written approval of Cardinal Laboratories.

Celey D. Keene, Lab Director/Quality Manager



PHONE (575) 393-2326 ° 101 E. MARLAND ° HOBBS, NM 88240

Analytical Results For:

K 5 SERVICES, LLC
 ROBERT ARMSTRONG
 711 SAN ANTONIO ST.
 MASON TX, 76856
 Fax To:

Received: 02/16/2026
 Reported: 02/19/2026
 Project Name: OXY SELECT SPILL
 Project Number: K5-25B-820
 Project Location: 32.42417, -103.69442

Sampling Date: 02/16/2026
 Sampling Type: Soil
 Sampling Condition: Cool & Intact
 Sample Received By: Alyssa Parras

Sample ID: SWBH15 - 3' (H260919-60)

BTEX 8021B		mg/kg		Analyzed By: JH						
Analyte	Result	Reporting Limit	Analyzed	Method Blank	BS	% Recovery	True Value QC	RPD	Qualifier	
Benzene*	<0.050	0.050	02/18/2026	ND	1.91	95.3	2.00	0.475		
Toluene*	<0.050	0.050	02/18/2026	ND	1.75	87.3	2.00	0.0719		
Ethylbenzene*	<0.050	0.050	02/18/2026	ND	1.73	86.4	2.00	0.636		
Total Xylenes*	<0.150	0.150	02/18/2026	ND	5.06	84.3	6.00	0.820		
Total BTEX	<0.300	0.300	02/18/2026	ND						

Surrogate: 4-Bromofluorobenzene (PIC) 93.5 % 70.4-141

Chloride, SM4500Cl-B		mg/kg		Analyzed By: AC						
Analyte	Result	Reporting Limit	Analyzed	Method Blank	BS	% Recovery	True Value QC	RPD	Qualifier	
Chloride	<16.0	16.0	02/17/2026	ND	416	104	400	7.41		

TPH 8015M		mg/kg		Analyzed By: JF						
Analyte	Result	Reporting Limit	Analyzed	Method Blank	BS	% Recovery	True Value QC	RPD	Qualifier	
GRO C6-C10*	<10.0	10.0	02/17/2026	ND	217	109	200	3.30		
DRO >C10-C28*	<10.0	10.0	02/17/2026	ND	202	101	200	4.81		
EXT DRO >C28-C36	<10.0	10.0	02/17/2026	ND						

Surrogate: 1-Chlorooctane 69.7 % 52.4-130

Surrogate: 1-Chlorooctadecane 57.9 % 39.9-141

Cardinal Laboratories

*=Accredited Analyte

PLEASE NOTE: Liability and Damages. Cardinal's liability and client's exclusive remedy for any claim arising, whether based in contract or tort, shall be limited to the amount paid by client for analyses. All claims, including those for negligence and any other cause whatsoever shall be deemed waived unless made in writing and received by Cardinal within thirty (30) days after completion of the applicable service. In no event shall Cardinal be liable for incidental or consequential damages, including, without limitation, business interruptions, loss of use, or loss of profits incurred by client, its subsidiaries, affiliates or successors arising out of or related to the performance of the services hereunder by Cardinal, regardless of whether such claim is based upon any of the above stated reasons or otherwise. Results relate only to the samples identified above. This report shall not be reproduced except in full with written approval of Cardinal Laboratories.

Celey D. Keene, Lab Director/Quality Manager



PHONE (575) 393-2326 ° 101 E. MARLAND ° HOBBS, NM 88240

Analytical Results For:

K 5 SERVICES, LLC
 ROBERT ARMSTRONG
 711 SAN ANTONIO ST.
 MASON TX, 76856
 Fax To:

Received: 02/16/2026
 Reported: 02/19/2026
 Project Name: OXY SELECT SPILL
 Project Number: K5-25B-820
 Project Location: 32.42417, -103.69442

Sampling Date: 02/16/2026
 Sampling Type: Soil
 Sampling Condition: Cool & Intact
 Sample Received By: Alyssa Parras

Sample ID: SWBH16 - S (H260919-61)

BTEX 8021B		mg/kg		Analyzed By: JH						
Analyte	Result	Reporting Limit	Analyzed	Method Blank	BS	% Recovery	True Value QC	RPD	Qualifier	
Benzene*	<0.050	0.050	02/18/2026	ND	1.91	95.3	2.00	0.475		
Toluene*	<0.050	0.050	02/18/2026	ND	1.75	87.3	2.00	0.0719		
Ethylbenzene*	<0.050	0.050	02/18/2026	ND	1.73	86.4	2.00	0.636		
Total Xylenes*	<0.150	0.150	02/18/2026	ND	5.06	84.3	6.00	0.820		
Total BTEX	<0.300	0.300	02/18/2026	ND						

Surrogate: 4-Bromofluorobenzene (PIC) 94.0 % 70.4-141

Chloride, SM4500CI-B		mg/kg		Analyzed By: AC						
Analyte	Result	Reporting Limit	Analyzed	Method Blank	BS	% Recovery	True Value QC	RPD	Qualifier	
Chloride	<16.0	16.0	02/17/2026	ND	416	104	400	7.41		

TPH 8015M		mg/kg		Analyzed By: JF						
Analyte	Result	Reporting Limit	Analyzed	Method Blank	BS	% Recovery	True Value QC	RPD	Qualifier	
GRO C6-C10*	<10.0	10.0	02/17/2026	ND	217	109	200	3.30		
DRO >C10-C28*	<10.0	10.0	02/17/2026	ND	202	101	200	4.81		
EXT DRO >C28-C36	<10.0	10.0	02/17/2026	ND						

Surrogate: 1-Chlorooctane 77.7 % 52.4-130

Surrogate: 1-Chlorooctadecane 64.0 % 39.9-141

Cardinal Laboratories

*=Accredited Analyte

PLEASE NOTE: Liability and Damages. Cardinal's liability and client's exclusive remedy for any claim arising, whether based in contract or tort, shall be limited to the amount paid by client for analyses. All claims, including those for negligence and any other cause whatsoever shall be deemed waived unless made in writing and received by Cardinal within thirty (30) days after completion of the applicable service. In no event shall Cardinal be liable for incidental or consequential damages, including, without limitation, business interruptions, loss of use, or loss of profits incurred by client, its subsidiaries, affiliates or successors arising out of or related to the performance of the services hereunder by Cardinal, regardless of whether such claim is based upon any of the above stated reasons or otherwise. Results relate only to the samples identified above. This report shall not be reproduced except in full with written approval of Cardinal Laboratories.

Celey D. Keene, Lab Director/Quality Manager



PHONE (575) 393-2326 ° 101 E. MARLAND ° HOBBS, NM 88240

Analytical Results For:

K 5 SERVICES, LLC
 ROBERT ARMSTRONG
 711 SAN ANTONIO ST.
 MASON TX, 76856
 Fax To:

Received: 02/16/2026
 Reported: 02/19/2026
 Project Name: OXY SELECT SPILL
 Project Number: K5-25B-820
 Project Location: 32.42417, -103.69442

Sampling Date: 02/16/2026
 Sampling Type: Soil
 Sampling Condition: Cool & Intact
 Sample Received By: Alyssa Parras

Sample ID: SWBH16 - 1' (H260919-62)

BTEX 8021B		mg/kg		Analyzed By: JH						
Analyte	Result	Reporting Limit	Analyzed	Method Blank	BS	% Recovery	True Value QC	RPD	Qualifier	
Benzene*	<0.050	0.050	02/18/2026	ND	1.91	95.3	2.00	0.475		
Toluene*	<0.050	0.050	02/18/2026	ND	1.75	87.3	2.00	0.0719		
Ethylbenzene*	<0.050	0.050	02/18/2026	ND	1.73	86.4	2.00	0.636		
Total Xylenes*	<0.150	0.150	02/18/2026	ND	5.06	84.3	6.00	0.820		
Total BTEX	<0.300	0.300	02/18/2026	ND						

Surrogate: 4-Bromofluorobenzene (PII) 92.6 % 70.4-141

Chloride, SM4500CI-B		mg/kg		Analyzed By: AC						
Analyte	Result	Reporting Limit	Analyzed	Method Blank	BS	% Recovery	True Value QC	RPD	Qualifier	
Chloride	<16.0	16.0	02/17/2026	ND	416	104	400	7.41		

TPH 8015M		mg/kg		Analyzed By: JF						
Analyte	Result	Reporting Limit	Analyzed	Method Blank	BS	% Recovery	True Value QC	RPD	Qualifier	
GRO C6-C10*	<10.0	10.0	02/17/2026	ND	217	109	200	3.30		
DRO >C10-C28*	<10.0	10.0	02/17/2026	ND	202	101	200	4.81		
EXT DRO >C28-C36	<10.0	10.0	02/17/2026	ND						

Surrogate: 1-Chlorooctane 72.9 % 52.4-130

Surrogate: 1-Chlorooctadecane 60.4 % 39.9-141

Cardinal Laboratories

*=Accredited Analyte

PLEASE NOTE: Liability and Damages. Cardinal's liability and client's exclusive remedy for any claim arising, whether based in contract or tort, shall be limited to the amount paid by client for analyses. All claims, including those for negligence and any other cause whatsoever shall be deemed waived unless made in writing and received by Cardinal within thirty (30) days after completion of the applicable service. In no event shall Cardinal be liable for incidental or consequential damages, including, without limitation, business interruptions, loss of use, or loss of profits incurred by client, its subsidiaries, affiliates or successors arising out of or related to the performance of the services hereunder by Cardinal, regardless of whether such claim is based upon any of the above stated reasons or otherwise. Results relate only to the samples identified above. This report shall not be reproduced except in full with written approval of Cardinal Laboratories.

Celey D. Keene, Lab Director/Quality Manager



PHONE (575) 393-2326 ° 101 E. MARLAND ° HOBBS, NM 88240

Analytical Results For:

K 5 SERVICES, LLC
 ROBERT ARMSTRONG
 711 SAN ANTONIO ST.
 MASON TX, 76856
 Fax To:

Received: 02/16/2026
 Reported: 02/19/2026
 Project Name: OXY SELECT SPILL
 Project Number: K5-25B-820
 Project Location: 32.42417, -103.69442

Sampling Date: 02/16/2026
 Sampling Type: Soil
 Sampling Condition: Cool & Intact
 Sample Received By: Alyssa Parras

Sample ID: SWBH16 - 2' (H260919-63)

BTEX 8021B		mg/kg		Analyzed By: JH						
Analyte	Result	Reporting Limit	Analyzed	Method Blank	BS	% Recovery	True Value QC	RPD	Qualifier	
Benzene*	<0.050	0.050	02/18/2026	ND	1.91	95.3	2.00	0.475		
Toluene*	<0.050	0.050	02/18/2026	ND	1.75	87.3	2.00	0.0719		
Ethylbenzene*	<0.050	0.050	02/18/2026	ND	1.73	86.4	2.00	0.636		
Total Xylenes*	<0.150	0.150	02/18/2026	ND	5.06	84.3	6.00	0.820		
Total BTEX	<0.300	0.300	02/18/2026	ND						

Surrogate: 4-Bromofluorobenzene (PIC) 94.2 % 70.4-141

Chloride, SM4500Cl-B		mg/kg		Analyzed By: AC						
Analyte	Result	Reporting Limit	Analyzed	Method Blank	BS	% Recovery	True Value QC	RPD	Qualifier	
Chloride	<16.0	16.0	02/17/2026	ND	416	104	400	7.41		

TPH 8015M		mg/kg		Analyzed By: JF						
Analyte	Result	Reporting Limit	Analyzed	Method Blank	BS	% Recovery	True Value QC	RPD	Qualifier	
GRO C6-C10*	<10.0	10.0	02/17/2026	ND	217	109	200	3.30		
DRO >C10-C28*	<10.0	10.0	02/17/2026	ND	202	101	200	4.81		
EXT DRO >C28-C36	<10.0	10.0	02/17/2026	ND						

Surrogate: 1-Chlorooctane 62.1 % 52.4-130

Surrogate: 1-Chlorooctadecane 51.9 % 39.9-141

Cardinal Laboratories

*=Accredited Analyte

PLEASE NOTE: Liability and Damages. Cardinal's liability and client's exclusive remedy for any claim arising, whether based in contract or tort, shall be limited to the amount paid by client for analyses. All claims, including those for negligence and any other cause whatsoever shall be deemed waived unless made in writing and received by Cardinal within thirty (30) days after completion of the applicable service. In no event shall Cardinal be liable for incidental or consequential damages, including, without limitation, business interruptions, loss of use, or loss of profits incurred by client, its subsidiaries, affiliates or successors arising out of or related to the performance of the services hereunder by Cardinal, regardless of whether such claim is based upon any of the above stated reasons or otherwise. Results relate only to the samples identified above. This report shall not be reproduced except in full with written approval of Cardinal Laboratories.

Celey D. Keene, Lab Director/Quality Manager



PHONE (575) 393-2326 ° 101 E. MARLAND ° HOBBS, NM 88240

Analytical Results For:

K 5 SERVICES, LLC
 ROBERT ARMSTRONG
 711 SAN ANTONIO ST.
 MASON TX, 76856
 Fax To:

Received: 02/16/2026
 Reported: 02/19/2026
 Project Name: OXY SELECT SPILL
 Project Number: K5-25B-820
 Project Location: 32.42417, -103.69442

Sampling Date: 02/16/2026
 Sampling Type: Soil
 Sampling Condition: Cool & Intact
 Sample Received By: Alyssa Parras

Sample ID: SWBH16 - 3' (H260919-64)

BTEX 8021B		mg/kg		Analyzed By: JH						
Analyte	Result	Reporting Limit	Analyzed	Method Blank	BS	% Recovery	True Value QC	RPD	Qualifier	
Benzene*	<0.050	0.050	02/18/2026	ND	1.91	95.3	2.00	0.475		
Toluene*	<0.050	0.050	02/18/2026	ND	1.75	87.3	2.00	0.0719		
Ethylbenzene*	<0.050	0.050	02/18/2026	ND	1.73	86.4	2.00	0.636		
Total Xylenes*	<0.150	0.150	02/18/2026	ND	5.06	84.3	6.00	0.820		
Total BTEX	<0.300	0.300	02/18/2026	ND						

Surrogate: 4-Bromofluorobenzene (PIC) 93.6 % 70.4-141

Chloride, SM4500CI-B		mg/kg		Analyzed By: AC						
Analyte	Result	Reporting Limit	Analyzed	Method Blank	BS	% Recovery	True Value QC	RPD	Qualifier	
Chloride	<16.0	16.0	02/17/2026	ND	416	104	400	3.77		

TPH 8015M		mg/kg		Analyzed By: JF						
Analyte	Result	Reporting Limit	Analyzed	Method Blank	BS	% Recovery	True Value QC	RPD	Qualifier	
GRO C6-C10*	<10.0	10.0	02/17/2026	ND	217	109	200	3.30		
DRO >C10-C28*	<10.0	10.0	02/17/2026	ND	202	101	200	4.81		
EXT DRO >C28-C36	<10.0	10.0	02/17/2026	ND						

Surrogate: 1-Chlorooctane 78.4 % 52.4-130

Surrogate: 1-Chlorooctadecane 64.8 % 39.9-141

Cardinal Laboratories

*=Accredited Analyte

PLEASE NOTE: Liability and Damages. Cardinal's liability and client's exclusive remedy for any claim arising, whether based in contract or tort, shall be limited to the amount paid by client for analyses. All claims, including those for negligence and any other cause whatsoever shall be deemed waived unless made in writing and received by Cardinal within thirty (30) days after completion of the applicable service. In no event shall Cardinal be liable for incidental or consequential damages, including, without limitation, business interruptions, loss of use, or loss of profits incurred by client, its subsidiaries, affiliates or successors arising out of or related to the performance of the services hereunder by Cardinal, regardless of whether such claim is based upon any of the above stated reasons or otherwise. Results relate only to the samples identified above. This report shall not be reproduced except in full with written approval of Cardinal Laboratories.

Celey D. Keene, Lab Director/Quality Manager



PHONE (575) 393-2326 ° 101 E. MARLAND ° HOBBS, NM 88240

Analytical Results For:

K 5 SERVICES, LLC
 ROBERT ARMSTRONG
 711 SAN ANTONIO ST.
 MASON TX, 76856
 Fax To:

Received: 02/16/2026
 Reported: 02/19/2026
 Project Name: OXY SELECT SPILL
 Project Number: K5-25B-820
 Project Location: 32.42417, -103.69442

Sampling Date: 02/16/2026
 Sampling Type: Soil
 Sampling Condition: Cool & Intact
 Sample Received By: Alyssa Parras

Sample ID: SWBH17 - S (H260919-65)

BTEX 8021B		mg/kg		Analyzed By: JH						
Analyte	Result	Reporting Limit	Analyzed	Method Blank	BS	% Recovery	True Value QC	RPD	Qualifier	
Benzene*	<0.050	0.050	02/18/2026	ND	1.91	95.3	2.00	0.475		
Toluene*	<0.050	0.050	02/18/2026	ND	1.75	87.3	2.00	0.0719		
Ethylbenzene*	<0.050	0.050	02/18/2026	ND	1.73	86.4	2.00	0.636		
Total Xylenes*	<0.150	0.150	02/18/2026	ND	5.06	84.3	6.00	0.820		
Total BTEX	<0.300	0.300	02/18/2026	ND						

Surrogate: 4-Bromofluorobenzene (PIC) 94.0 % 70.4-141

Chloride, SM4500CI-B		mg/kg		Analyzed By: AC						
Analyte	Result	Reporting Limit	Analyzed	Method Blank	BS	% Recovery	True Value QC	RPD	Qualifier	
Chloride	<16.0	16.0	02/17/2026	ND	416	104	400	3.77		

TPH 8015M		mg/kg		Analyzed By: JF						
Analyte	Result	Reporting Limit	Analyzed	Method Blank	BS	% Recovery	True Value QC	RPD	Qualifier	
GRO C6-C10*	<10.0	10.0	02/17/2026	ND	217	109	200	3.30		
DRO >C10-C28*	<10.0	10.0	02/17/2026	ND	202	101	200	4.81		
EXT DRO >C28-C36	<10.0	10.0	02/17/2026	ND						

Surrogate: 1-Chlorooctane 74.1 % 52.4-130

Surrogate: 1-Chlorooctadecane 61.7 % 39.9-141

*=Accredited Analyte

Cardinal Laboratories

PLEASE NOTE: Liability and Damages. Cardinal's liability and client's exclusive remedy for any claim arising, whether based in contract or tort, shall be limited to the amount paid by client for analyses. All claims, including those for negligence and any other cause whatsoever shall be deemed waived unless made in writing and received by Cardinal within thirty (30) days after completion of the applicable service. In no event shall Cardinal be liable for incidental or consequential damages, including, without limitation, business interruptions, loss of use, or loss of profits incurred by client, its subsidiaries, affiliates or successors arising out of or related to the performance of the services hereunder by Cardinal, regardless of whether such claim is based upon any of the above stated reasons or otherwise. Results relate only to the samples identified above. This report shall not be reproduced except in full with written approval of Cardinal Laboratories.

Celey D. Keene, Lab Director/Quality Manager



PHONE (575) 393-2326 ° 101 E. MARLAND ° HOBBS, NM 88240

Analytical Results For:

K 5 SERVICES, LLC
 ROBERT ARMSTRONG
 711 SAN ANTONIO ST.
 MASON TX, 76856
 Fax To:

Received: 02/16/2026
 Reported: 02/19/2026
 Project Name: OXY SELECT SPILL
 Project Number: K5-25B-820
 Project Location: 32.42417, -103.69442

Sampling Date: 02/16/2026
 Sampling Type: Soil
 Sampling Condition: Cool & Intact
 Sample Received By: Alyssa Parras

Sample ID: SWBH17 - 1' (H260919-66)

BTEX 8021B		mg/kg		Analyzed By: JH						
Analyte	Result	Reporting Limit	Analyzed	Method Blank	BS	% Recovery	True Value QC	RPD	Qualifier	
Benzene*	<0.050	0.050	02/18/2026	ND	1.91	95.3	2.00	0.475		
Toluene*	<0.050	0.050	02/18/2026	ND	1.75	87.3	2.00	0.0719		
Ethylbenzene*	<0.050	0.050	02/18/2026	ND	1.73	86.4	2.00	0.636		
Total Xylenes*	<0.150	0.150	02/18/2026	ND	5.06	84.3	6.00	0.820		
Total BTEX	<0.300	0.300	02/18/2026	ND						

Surrogate: 4-Bromofluorobenzene (PIC) 93.9 % 70.4-141

Chloride, SM4500CI-B		mg/kg		Analyzed By: AC						
Analyte	Result	Reporting Limit	Analyzed	Method Blank	BS	% Recovery	True Value QC	RPD	Qualifier	
Chloride	<16.0	16.0	02/17/2026	ND	416	104	400	3.77		

TPH 8015M		mg/kg		Analyzed By: JF						
Analyte	Result	Reporting Limit	Analyzed	Method Blank	BS	% Recovery	True Value QC	RPD	Qualifier	
GRO C6-C10*	<10.0	10.0	02/17/2026	ND	203	101	200	8.37		
DRO >C10-C28*	<10.0	10.0	02/17/2026	ND	204	102	200	5.71		
EXT DRO >C28-C36	<10.0	10.0	02/17/2026	ND						

Surrogate: 1-Chlorooctane 96.3 % 52.4-130

Surrogate: 1-Chlorooctadecane 95.4 % 39.9-141

Cardinal Laboratories

*=Accredited Analyte

PLEASE NOTE: Liability and Damages. Cardinal's liability and client's exclusive remedy for any claim arising, whether based in contract or tort, shall be limited to the amount paid by client for analyses. All claims, including those for negligence and any other cause whatsoever shall be deemed waived unless made in writing and received by Cardinal within thirty (30) days after completion of the applicable service. In no event shall Cardinal be liable for incidental or consequential damages, including, without limitation, business interruptions, loss of use, or loss of profits incurred by client, its subsidiaries, affiliates or successors arising out of or related to the performance of the services hereunder by Cardinal, regardless of whether such claim is based upon any of the above stated reasons or otherwise. Results relate only to the samples identified above. This report shall not be reproduced except in full with written approval of Cardinal Laboratories.

Celey D. Keene, Lab Director/Quality Manager



PHONE (575) 393-2326 ° 101 E. MARLAND ° HOBBS, NM 88240

Analytical Results For:

K 5 SERVICES, LLC
 ROBERT ARMSTRONG
 711 SAN ANTONIO ST.
 MASON TX, 76856
 Fax To:

Received: 02/16/2026
 Reported: 02/19/2026
 Project Name: OXY SELECT SPILL
 Project Number: K5-25B-820
 Project Location: 32.42417, -103.69442

Sampling Date: 02/16/2026
 Sampling Type: Soil
 Sampling Condition: Cool & Intact
 Sample Received By: Alyssa Parras

Sample ID: SWBH17 - 2' (H260919-67)

BTEX 8021B		mg/kg		Analyzed By: JH						
Analyte	Result	Reporting Limit	Analyzed	Method Blank	BS	% Recovery	True Value QC	RPD	Qualifier	
Benzene*	<0.050	0.050	02/18/2026	ND	1.91	95.3	2.00	0.475		
Toluene*	<0.050	0.050	02/18/2026	ND	1.75	87.3	2.00	0.0719		
Ethylbenzene*	<0.050	0.050	02/18/2026	ND	1.73	86.4	2.00	0.636		
Total Xylenes*	<0.150	0.150	02/18/2026	ND	5.06	84.3	6.00	0.820		
Total BTEX	<0.300	0.300	02/18/2026	ND						

Surrogate: 4-Bromofluorobenzene (PIE) 92.4 % 70.4-141

Chloride, SM4500Cl-B		mg/kg		Analyzed By: AC						
Analyte	Result	Reporting Limit	Analyzed	Method Blank	BS	% Recovery	True Value QC	RPD	Qualifier	
Chloride	16.0	16.0	02/17/2026	ND	416	104	400	3.77		

TPH 8015M		mg/kg		Analyzed By: JF						
Analyte	Result	Reporting Limit	Analyzed	Method Blank	BS	% Recovery	True Value QC	RPD	Qualifier	
GRO C6-C10*	<10.0	10.0	02/17/2026	ND	203	101	200	8.37		
DRO >C10-C28*	<10.0	10.0	02/17/2026	ND	204	102	200	5.71		
EXT DRO >C28-C36	<10.0	10.0	02/17/2026	ND						

Surrogate: 1-Chlorooctane 94.4 % 52.4-130

Surrogate: 1-Chlorooctadecane 93.8 % 39.9-141

Cardinal Laboratories

*=Accredited Analyte

PLEASE NOTE: Liability and Damages. Cardinal's liability and client's exclusive remedy for any claim arising, whether based in contract or tort, shall be limited to the amount paid by client for analyses. All claims, including those for negligence and any other cause whatsoever shall be deemed waived unless made in writing and received by Cardinal within thirty (30) days after completion of the applicable service. In no event shall Cardinal be liable for incidental or consequential damages, including, without limitation, business interruptions, loss of use, or loss of profits incurred by client, its subsidiaries, affiliates or successors arising out of or related to the performance of the services hereunder by Cardinal, regardless of whether such claim is based upon any of the above stated reasons or otherwise. Results relate only to the samples identified above. This report shall not be reproduced except in full with written approval of Cardinal Laboratories.

Celey D. Keene, Lab Director/Quality Manager



PHONE (575) 393-2326 ° 101 E. MARLAND ° HOBBS, NM 88240

Analytical Results For:

K 5 SERVICES, LLC
 ROBERT ARMSTRONG
 711 SAN ANTONIO ST.
 MASON TX, 76856
 Fax To:

Received: 02/16/2026
 Reported: 02/19/2026
 Project Name: OXY SELECT SPILL
 Project Number: K5-25B-820
 Project Location: 32.42417, -103.69442

Sampling Date: 02/16/2026
 Sampling Type: Soil
 Sampling Condition: Cool & Intact
 Sample Received By: Alyssa Parras

Sample ID: SWBH17 - 3' (H260919-68)

BTEX 8021B		mg/kg		Analyzed By: JH						
Analyte	Result	Reporting Limit	Analyzed	Method Blank	BS	% Recovery	True Value QC	RPD	Qualifier	
Benzene*	<0.050	0.050	02/18/2026	ND	1.91	95.3	2.00	0.475		
Toluene*	<0.050	0.050	02/18/2026	ND	1.75	87.3	2.00	0.0719		
Ethylbenzene*	<0.050	0.050	02/18/2026	ND	1.73	86.4	2.00	0.636		
Total Xylenes*	<0.150	0.150	02/18/2026	ND	5.06	84.3	6.00	0.820		
Total BTEX	<0.300	0.300	02/18/2026	ND						

Surrogate: 4-Bromofluorobenzene (PII) 95.0 % 70.4-141

Chloride, SM4500Cl-B		mg/kg		Analyzed By: AC						
Analyte	Result	Reporting Limit	Analyzed	Method Blank	BS	% Recovery	True Value QC	RPD	Qualifier	
Chloride	<16.0	16.0	02/17/2026	ND	416	104	400	3.77		

TPH 8015M		mg/kg		Analyzed By: JF						
Analyte	Result	Reporting Limit	Analyzed	Method Blank	BS	% Recovery	True Value QC	RPD	Qualifier	
GRO C6-C10*	<10.0	10.0	02/17/2026	ND	203	101	200	8.37		
DRO >C10-C28*	<10.0	10.0	02/17/2026	ND	204	102	200	5.71		
EXT DRO >C28-C36	<10.0	10.0	02/17/2026	ND						

Surrogate: 1-Chlorooctane 97.5 % 52.4-130

Surrogate: 1-Chlorooctadecane 96.7 % 39.9-141

Cardinal Laboratories

*=Accredited Analyte

PLEASE NOTE: Liability and Damages. Cardinal's liability and client's exclusive remedy for any claim arising, whether based in contract or tort, shall be limited to the amount paid by client for analyses. All claims, including those for negligence and any other cause whatsoever shall be deemed waived unless made in writing and received by Cardinal within thirty (30) days after completion of the applicable service. In no event shall Cardinal be liable for incidental or consequential damages, including, without limitation, business interruptions, loss of use, or loss of profits incurred by client, its subsidiaries, affiliates or successors arising out of or related to the performance of the services hereunder by Cardinal, regardless of whether such claim is based upon any of the above stated reasons or otherwise. Results relate only to the samples identified above. This report shall not be reproduced except in full with written approval of Cardinal Laboratories.

Celey D. Keene, Lab Director/Quality Manager



PHONE (575) 393-2326 ° 101 E. MARLAND ° HOBBS, NM 88240

Analytical Results For:

K 5 SERVICES, LLC
 ROBERT ARMSTRONG
 711 SAN ANTONIO ST.
 MASON TX, 76856
 Fax To:

Received: 02/16/2026
 Reported: 02/19/2026
 Project Name: OXY SELECT SPILL
 Project Number: K5-25B-820
 Project Location: 32.42417, -103.69442

Sampling Date: 02/16/2026
 Sampling Type: Soil
 Sampling Condition: Cool & Intact
 Sample Received By: Alyssa Parras

Sample ID: SWBH18 - S (H260919-69)

BTEX 8021B		mg/kg		Analyzed By: JH						
Analyte	Result	Reporting Limit	Analyzed	Method Blank	BS	% Recovery	True Value QC	RPD	Qualifier	
Benzene*	<0.050	0.050	02/18/2026	ND	1.91	95.3	2.00	0.475		
Toluene*	<0.050	0.050	02/18/2026	ND	1.75	87.3	2.00	0.0719		
Ethylbenzene*	<0.050	0.050	02/18/2026	ND	1.73	86.4	2.00	0.636		
Total Xylenes*	<0.150	0.150	02/18/2026	ND	5.06	84.3	6.00	0.820		
Total BTEX	<0.300	0.300	02/18/2026	ND						

Surrogate: 4-Bromofluorobenzene (PIC) 94.0 % 70.4-141

Chloride, SM4500CI-B		mg/kg		Analyzed By: AC						
Analyte	Result	Reporting Limit	Analyzed	Method Blank	BS	% Recovery	True Value QC	RPD	Qualifier	
Chloride	<16.0	16.0	02/17/2026	ND	416	104	400	3.77		

TPH 8015M		mg/kg		Analyzed By: JF						
Analyte	Result	Reporting Limit	Analyzed	Method Blank	BS	% Recovery	True Value QC	RPD	Qualifier	
GRO C6-C10*	<10.0	10.0	02/17/2026	ND	203	101	200	8.37		
DRO >C10-C28*	<10.0	10.0	02/17/2026	ND	204	102	200	5.71		
EXT DRO >C28-C36	<10.0	10.0	02/17/2026	ND						

Surrogate: 1-Chlorooctane 93.0 % 52.4-130

Surrogate: 1-Chlorooctadecane 92.4 % 39.9-141

Cardinal Laboratories

*=Accredited Analyte

PLEASE NOTE: Liability and Damages. Cardinal's liability and client's exclusive remedy for any claim arising, whether based in contract or tort, shall be limited to the amount paid by client for analyses. All claims, including those for negligence and any other cause whatsoever shall be deemed waived unless made in writing and received by Cardinal within thirty (30) days after completion of the applicable service. In no event shall Cardinal be liable for incidental or consequential damages, including, without limitation, business interruptions, loss of use, or loss of profits incurred by client, its subsidiaries, affiliates or successors arising out of or related to the performance of the services hereunder by Cardinal, regardless of whether such claim is based upon any of the above stated reasons or otherwise. Results relate only to the samples identified above. This report shall not be reproduced except in full with written approval of Cardinal Laboratories.

Celey D. Keene, Lab Director/Quality Manager



PHONE (575) 393-2326 • 101 E. MARLAND • HOBBS, NM 88240

Analytical Results For:

K 5 SERVICES, LLC
 ROBERT ARMSTRONG
 711 SAN ANTONIO ST.
 MASON TX, 76856
 Fax To:

Received: 02/16/2026
 Reported: 02/19/2026
 Project Name: OXY SELECT SPILL
 Project Number: K5-25B-820
 Project Location: 32.42417, -103.69442

Sampling Date: 02/16/2026
 Sampling Type: Soil
 Sampling Condition: Cool & Intact
 Sample Received By: Alyssa Parras

Sample ID: SWBH18 - 1' (H260919-70)

BTEX 8021B		mg/kg		Analyzed By: JH						
Analyte	Result	Reporting Limit	Analyzed	Method Blank	BS	% Recovery	True Value QC	RPD	Qualifier	
Benzene*	<0.050	0.050	02/18/2026	ND	1.91	95.3	2.00	0.475		
Toluene*	<0.050	0.050	02/18/2026	ND	1.75	87.3	2.00	0.0719		
Ethylbenzene*	<0.050	0.050	02/18/2026	ND	1.73	86.4	2.00	0.636		
Total Xylenes*	<0.150	0.150	02/18/2026	ND	5.06	84.3	6.00	0.820		
Total BTEX	<0.300	0.300	02/18/2026	ND						

Surrogate: 4-Bromofluorobenzene (PIE) 93.7 % 70.4-141

Chloride, SM4500CI-B		mg/kg		Analyzed By: AC						
Analyte	Result	Reporting Limit	Analyzed	Method Blank	BS	% Recovery	True Value QC	RPD	Qualifier	
Chloride	<16.0	16.0	02/17/2026	ND	416	104	400	3.77		

TPH 8015M		mg/kg		Analyzed By: JF						
Analyte	Result	Reporting Limit	Analyzed	Method Blank	BS	% Recovery	True Value QC	RPD	Qualifier	
GRO C6-C10*	<10.0	10.0	02/17/2026	ND	203	101	200	8.37		
DRO >C10-C28*	<10.0	10.0	02/17/2026	ND	204	102	200	5.71		
EXT DRO >C28-C36	<10.0	10.0	02/17/2026	ND						

Surrogate: 1-Chlorooctane 92.2 % 52.4-130

Surrogate: 1-Chlorooctadecane 90.0 % 39.9-141

Cardinal Laboratories

*=Accredited Analyte

PLEASE NOTE: Liability and Damages. Cardinal's liability and client's exclusive remedy for any claim arising, whether based in contract or tort, shall be limited to the amount paid by client for analyses. All claims, including those for negligence and any other cause whatsoever shall be deemed waived unless made in writing and received by Cardinal within thirty (30) days after completion of the applicable service. In no event shall Cardinal be liable for incidental or consequential damages, including, without limitation, business interruptions, loss of use, or loss of profits incurred by client, its subsidiaries, affiliates or successors arising out of or related to the performance of the services hereunder by Cardinal, regardless of whether such claim is based upon any of the above stated reasons or otherwise. Results relate only to the samples identified above. This report shall not be reproduced except in full with written approval of Cardinal Laboratories.

Caley D. Keene, Lab Director/Quality Manager



PHONE (575) 393-2326 • 101 E. MARLAND • HOBBS, NM 88240

Analytical Results For:

K 5 SERVICES, LLC
 ROBERT ARMSTRONG
 711 SAN ANTONIO ST.
 MASON TX, 76856
 Fax To:

Received: 02/16/2026
 Reported: 02/19/2026
 Project Name: OXY SELECT SPILL
 Project Number: K5-25B-820
 Project Location: 32.42417, -103.69442

Sampling Date: 02/16/2026
 Sampling Type: Soil
 Sampling Condition: Cool & Intact
 Sample Received By: Alyssa Parras

Sample ID: SWBH18 - 2' (H260919-71)

BTEX 8021B		mg/kg		Analyzed By: JH						
Analyte	Result	Reporting Limit	Analyzed	Method Blank	BS	% Recovery	True Value QC	RPD	Qualifier	
Benzene*	<0.050	0.050	02/18/2026	ND	1.91	95.3	2.00	0.475		
Toluene*	<0.050	0.050	02/18/2026	ND	1.75	87.3	2.00	0.0719		
Ethylbenzene*	<0.050	0.050	02/18/2026	ND	1.73	86.4	2.00	0.636		
Total Xylenes*	<0.150	0.150	02/18/2026	ND	5.06	84.3	6.00	0.820		
Total BTEX	<0.300	0.300	02/18/2026	ND						

Surrogate: 4-Bromofluorobenzene (PIE) 94.0 % 70.4-141

Chloride, SM4500CI-B		mg/kg		Analyzed By: AC						
Analyte	Result	Reporting Limit	Analyzed	Method Blank	BS	% Recovery	True Value QC	RPD	Qualifier	
Chloride	<16.0	16.0	02/17/2026	ND	416	104	400	3.77		

TPH 8015M		mg/kg		Analyzed By: JF						
Analyte	Result	Reporting Limit	Analyzed	Method Blank	BS	% Recovery	True Value QC	RPD	Qualifier	
GRO C6-C10*	<10.0	10.0	02/17/2026	ND	203	101	200	8.37		
DRO >C10-C28*	<10.0	10.0	02/17/2026	ND	204	102	200	5.71		
EXT DRO >C28-C36	<10.0	10.0	02/17/2026	ND						

Surrogate: 1-Chlorooctane 93.9 % 52.4-130

Surrogate: 1-Chlorooctadecane 92.7 % 39.9-141

Cardinal Laboratories

*=Accredited Analyte

PLEASE NOTE: Liability and Damages. Cardinal's liability and client's exclusive remedy for any claim arising, whether based in contract or tort, shall be limited to the amount paid by client for analyses. All claims, including those for negligence and any other cause whatsoever shall be deemed waived unless made in writing and received by Cardinal within thirty (30) days after completion of the applicable service. In no event shall Cardinal be liable for incidental or consequential damages, including, without limitation, business interruptions, loss of use, or loss of profits incurred by client, its subsidiaries, affiliates or successors arising out of or related to the performance of the services hereunder by Cardinal, regardless of whether such claim is based upon any of the above stated reasons or otherwise. Results relate only to the samples identified above. This report shall not be reproduced except in full with written approval of Cardinal Laboratories.

Celey D. Keene, Lab Director/Quality Manager



PHONE (575) 393-2326 ° 101 E. MARLAND ° HOBBS, NM 88240

Analytical Results For:

K 5 SERVICES, LLC
 ROBERT ARMSTRONG
 711 SAN ANTONIO ST.
 MASON TX, 76856
 Fax To:

Received: 02/16/2026
 Reported: 02/19/2026
 Project Name: OXY SELECT SPILL
 Project Number: K5-25B-820
 Project Location: 32.42417, -103.69442

Sampling Date: 02/16/2026
 Sampling Type: Soil
 Sampling Condition: Cool & Intact
 Sample Received By: Alyssa Parras

Sample ID: SWBH18 - 3' (H260919-72)

BTEX 8021B		mg/kg		Analyzed By: JH						
Analyte	Result	Reporting Limit	Analyzed	Method Blank	BS	% Recovery	True Value QC	RPD	Qualifier	
Benzene*	<0.050	0.050	02/18/2026	ND	1.91	95.3	2.00	0.475		
Toluene*	<0.050	0.050	02/18/2026	ND	1.75	87.3	2.00	0.0719		
Ethylbenzene*	<0.050	0.050	02/18/2026	ND	1.73	86.4	2.00	0.636		
Total Xylenes*	<0.150	0.150	02/18/2026	ND	5.06	84.3	6.00	0.820		
Total BTEX	<0.300	0.300	02/18/2026	ND						

Surrogate: 4-Bromofluorobenzene (PIE) 91.6 % 70.4-141

Chloride, SM4500Cl-B		mg/kg		Analyzed By: AC						
Analyte	Result	Reporting Limit	Analyzed	Method Blank	BS	% Recovery	True Value QC	RPD	Qualifier	
Chloride	<16.0	16.0	02/17/2026	ND	416	104	400	3.77		

TPH 8015M		mg/kg		Analyzed By: JF						
Analyte	Result	Reporting Limit	Analyzed	Method Blank	BS	% Recovery	True Value QC	RPD	Qualifier	
GRO C6-C10*	<10.0	10.0	02/17/2026	ND	203	101	200	8.37		
DRO >C10-C28*	<10.0	10.0	02/17/2026	ND	204	102	200	5.71		
EXT DRO >C28-C36	<10.0	10.0	02/17/2026	ND						

Surrogate: 1-Chlorooctane 90.6 % 52.4-130

Surrogate: 1-Chlorooctadecane 89.4 % 39.9-141

*=Accredited Analyte

Cardinal Laboratories

PLEASE NOTE: Liability and Damages. Cardinal's liability and client's exclusive remedy for any claim arising, whether based in contract or tort, shall be limited to the amount paid by client for analyses. All claims, including those for negligence and any other cause whatsoever shall be deemed waived unless made in writing and received by Cardinal within thirty (30) days after completion of the applicable service. In no event shall Cardinal be liable for incidental or consequential damages, including, without limitation, business interruptions, loss of use, or loss of profits incurred by client, its subsidiaries, affiliates or successors arising out of or related to the performance of the services hereunder by Cardinal, regardless of whether such claim is based upon any of the above stated reasons or otherwise. Results relate only to the samples identified above. This report shall not be reproduced except in full with written approval of Cardinal Laboratories.

Celey D. Keene, Lab Director/Quality Manager



PHONE (575) 393-2326 ° 101 E. MARLAND ° HOBBS, NM 88240

Notes and Definitions

- HDSP-1 Sample container had headspace. Results may be biased low.
- BS-3 Blank spike recovery outside of lab established statistical limits, but still within method limits. Data is not adversely affected.
- ND Analyte NOT DETECTED at or above the reporting limit
- RPD Relative Percent Difference
- ** Samples not received at proper temperature of 6°C or below.
- *** Insufficient time to reach temperature.
- Chloride by SM4500Cl-B does not require samples be received at or below 6°C
Samples reported on an as received basis (wet) unless otherwise noted on report

Cardinal Laboratories

*=Accredited Analyte

PLEASE NOTE: Liability and Damages. Cardinal's liability and client's exclusive remedy for any claim arising, whether based in contract or tort, shall be limited to the amount paid by client for analyses. All claims, including those for negligence and any other cause whatsoever shall be deemed waived unless made in writing and received by Cardinal within thirty (30) days after completion of the applicable service. In no event shall Cardinal be liable for incidental or consequential damages, including, without limitation, business interruptions, loss of use, or loss of profits incurred by client, its subsidiaries, affiliates or successors arising out of or related to the performance of the services hereunder by Cardinal, regardless of whether such claim is based upon any of the above stated reasons or otherwise. Results relate only to the samples identified above. This report shall not be reproduced except in full with written approval of Cardinal Laboratories.

Keene

Keely D. Keene, Lab Director/Quality Manager



Appendix D. C-141 Forms and Correspondence

OCD Permitting

Home Searches Incidents Incident Details

nAPP2509451206 BURATTE

General Incident Information

Well:
 Facility:
 Operator: [\[289068\]](#) SELECT WATER SOLUTIONS, LLC
 Status: Active
 Stage: Remediation Plan Approved, Pending submission of Remediation Closure Report from the operator
 Type: Produced Water Release **Severity:**
 Incident
 Location: G-05-22S-32E 0 FNL 0 FEL
 Lat/Long: 32.42417, -103.69442 NAD83
 District: Hobbs **County:** Lea (25)
 Surface Owner: Federal

Severity Indicators

Resulted In Fire:
 Endangered Public Health:
 Fresh Water Contamination:
 Resulted In Injury:
 Will or Has Reached Watercourse:
 Property Or Environmental Damage:

Notes

Source of Referral: Industry Rep **Action / Escalation:**

Contact Details

Contact Name: **Contact Title:**

Event Dates

Date of Discovery: 04/03/2025 **Initial C-141 Report Due:** 4/18/2025
Remediation Closure Report Due: 05/11/2026

Quick

- [Gener](#)
- [Materi](#)
- [Events](#)
- [Orders](#)
- [Action](#)

Assoc

- [Facility](#)
- [Incider](#)

New S

- [New F](#)
- [New Jr](#)
- [New C](#)
- [New P](#)
- [New V](#)

Incident Dates

19.15.29 NMAC - RELEASES

Type	Action	Received	Denied	Approved
Sampling Notice	[552804]	02/11/2026		02/11/2026
Sampling Notice	[531869]	12/04/2025		12/04/2025
Remediation Plan	[541120]	01/30/2026		02/10/2026
Site Characterization	[541120]	01/30/2026		02/10/2026
Initial C-141 Report	[541129]	01/07/2026		01/08/2026

19.15.30 NMAC - REMEDIATION

Type	Action	Received	Denied	Approved
------	--------	----------	--------	----------

Compositional Analysis of Vented and/or Flared Natural Gas

No Compositional Analysis Found

Incident Materials

Cause	Source	Material	Volume				Units
			Unk.	Released	Recovered	Lost	
Human Error	Pipeline (Any)	Produced Water		210	0	210	BBL

The concentration of dissolved chloride in the produced water >10,000 mg/l: Yes No

Cause of Release OR Additional Details provided for materials released:
Tetra struck Select's layflat with vehicle, resulting in spill.

Incident Events

Date	Detail
02/11/2026	The (02/11/2026, C-141N) application [552804] was assigned to this incident.
02/10/2026	The Remediation Plan is Conditionally Approved. The proposed subsurface confirmation sampling using borings will need to be conducted every "50-linear foot" around the perimeter of the backfilled release area. Additionally, samples will need to be taken at 1-foot intervals down to 3 feet at all boring locations. Please verify the scale on all maps attached. The work will need to be completed in 90 days after the report has been reviewed.
02/10/2026	The (02/10/2026, C-141) application [541120] was accepted by OCD. The operator was emailed with details of this event.
02/10/2026	An application [541120] was submitted to OCD for review. It was submitted, indicating that it was an: [C-141] Application for administrative approval of a release notification and corrective action The operator was emailed confirmation of this event.
01/08/2026	The (01/08/2026, C-141) application [541129] was accepted by OCD. The operator was emailed with details of this event.
01/08/2026	An application [541129] was submitted to OCD for review. It was submitted, indicating that it was an: [C-141] Application for administrative approval of a release notification and corrective action The operator was emailed confirmation of this event.
01/07/2026	The (01/08/2026, C-141) application [541129] was assigned to this incident.
01/07/2026	The (02/10/2026, C-141) application [541120] was assigned to this incident.
12/04/2025	The (12/04/2025, C-141N) application [531869] was assigned to this incident.
04/04/2025	The (04/04/2025, NOR) application [448923] was assigned to this incident.
04/04/2025	New incident created by the operator. upon the submission of notification of release.
04/03/2025	Release discovered by the operator.

Incident Corrective Actions

Initial Response

The source of the release has been stopped.
 The impacted area has been secured to protect human health and the environment.
 Released materials have been contained via the use of berms or dikes, absorbent pads, or other containment devices.
 All free liquids and recoverable materials have been removed and managed appropriately.

If all the actions described above have not been undertaken, explain why:

Site Characterization

What is the shallowest depth to groundwater beneath the area affected by the release? Between 100 and 500 (ft.) bgs

What method was used to determine the depth to ground water? Direct Measurement

Did this release impact groundwater or surface water? Yes No

Are the lateral extents of the release within 300 feet of a continuously flowing watercourse or any other significant watercourse? Between 1000 (ft.) and 1/2 (mi.)

Are the lateral extents of the release within 200 feet of any lakebed, sinkhole or playa lake (measured from the ordinary high-water mark)? Between 1 and 5 (mi.)

Are the lateral extents of the release within 300 feet of an occupied permanent residence, school, hospital, institution, or church? Greater than 5 (mi.)

Are the lateral extents of the release within 500 horizontal feet of a spring or a private domestic fresh water well used by less than five households for domestic or stock watering purposes? Between 1 and 5 (mi.)

Are the lateral extents of the release within 1000 feet of any other fresh water well or spring? Between 1 and 5 (mi.)

Are the lateral extents of the release within incorporated municipal boundaries or within a defined municipal fresh water well field? Greater than 5 (mi.)

Are the lateral extents of the release within 300 feet of a wetland? Between 1/2 and 1 (mi.)

Are the lateral extents of the release overlying a subsurface mine? Greater than 5 (mi.)

Are the lateral extents of the release overlying an (non-karst) unstable area? Greater than 5 (mi.)

Categorize the risk of this well / site being in a karst geology? Low

Are the lateral extents of the release within a 100-year floodplain? Greater than 5 (mi.)

Did the release impact areas not on an exploration, development, production, or storage site? Yes No

Remediation Plan

Have the lateral and vertical extents of contamination been fully delineated? Yes No

Was this release entirely contained within a lined containment area? Yes No

Chloride ***	(EPA 300.0 or SM4500 Cl B)	14400 (mg/kg)
TPH (GRO+DRO+MRO)	(EPA SW-846 Method 8015M)	551 (mg/kg)
GRO+DRO	(EPA SW-846 Method 8015M)	398 (mg/kg)
BTEX	(EPA SW-846 Method 8021B or 8260B)	0 (mg/kg)
Benzene	(EPA SW-846 Method 8021B or 8260B)	0 (mg/kg)

On what estimated date will the remediation commence? 11/20/2025

What is the estimated surface area (in square feet) that will be remediated?	10521 (sq ft)
What is the estimated volume (in cubic yards) that will be remediated?	877 (cu yds)

This remediation will (or is expected to) utilize the following processes to remediate / reduce contaminants:

 (Ex Situ) Excavation and **off-site** disposal (i.e. dig and haul, hydrovac, etc.)
Which OCD approved facility will be used for **off-site** disposal? [\[EEM0112342028\]](#) LEA LAND LANDFILL

OTHER (Non-listed remedial process)?

No active remediation deferral request was found for this incident.

No remediation closure report data was found for this incident.

No reclamation report data was found for this incident.

No re-vegetation report data was found for this incident.

Orders

No Orders Found

OCD Permitting

Home Operator Data Action Status Action Search Results Action Status Item Details

[C-141] Site Char./Remediation Plan C-141 (C-141-V-PLAN) Application

Submission Information

Submission ID:	541120	Districts:	Hobbs
Operator:	[289068] SELECT WATER SOLUTIONS, LLC	Counties:	Lea
Description:	SELECT WATER SOLUTIONS, LLC [289068] . BURATTE . nAPP2509451206		
Status:	Approved		
Status Date:	02/10/2026		
References (0):			

Forms

Attachments: [Volume Calculation](#)

[Water Sources](#), [Scaled Site Map](#), [Field Data](#), [Soil Contaminant](#), [Water Depth](#), [Boring Logs](#), [Photographs](#), [Topo Aerial Maps](#), [Lab Data](#), [Proposed Technical Estimated Volume](#), [Closure Criteria](#), [Proposed Schedule](#)

Questions

Prerequisites

Incident ID (n#)	nAPP2509451206
Incident Name	NAPP2509451206 BURATTE @ G-05-22S-32E
Incident Type	Produced Water Release
Incident Status	Remediation Plan Received

Location of Release Source

Please answer all the questions in this group.

Site Name	BURATTE
Date Release Discovered	04/03/2025
Surface Owner	Federal

Incident Details

Please answer all the questions in this group.

Incident Type	Produced Water Release
Did this release result in a fire or is the result of a fire	No
Did this release result in any injuries	No

property or the environment

Is this release of a volume that is or may with reasonable probability be detrimental to fresh water **No**

Nature and Volume of Release

Material(s) released, please answer all that apply below. Any calculations or specific justifications for the volumes provided should be attached to the follow-up C-141 submission.

Crude Oil Released (bbls) Details **Not answered.**

Produced Water Released (bbls) Details **Cause: Human Error | Pipeline (Any) | Produced Water | Released: 210 BBL | Recovered: 0 BBL | Lost: 210**

Is the concentration of chloride in the produced water >10,000 mg/l **No**

Condensate Released (bbls) Details **Not answered.**

Natural Gas Vented (Mcf) Details **Not answered.**

Natural Gas Flared (Mcf) Details **Not answered.**

Other Released Details **Not answered.**

Are there **additional details** for the questions above (i.e. any answer containing Other, Specify, Unknown, and/or Fire, or any negative lost amounts) **Tetra struck Select's layflat with vehicle, resulting in spill.**

Nature and Volume of Release (continued)

Is this a gas only submission (i.e. only significant Mcf values reported) **No, according to supplied volumes this does not appear to be a "gas only" report.**

Was this a major release as defined by Subsection A of 19.15.29.7 NMAC **Yes**

Reasons why this would be considered a submission for a notification of a major release **From paragraph A. "Major release" determine using:
(1) an unauthorized release of a volume, excluding gases, of 25 barrels or more.**

With the implementation of the 19.15.27 NMAC (05/25/2021), venting and/or flaring of natural gas (i.e. gas only) are to be submitted on the C-129 form.

Initial Response

The responsible party must undertake the following actions immediately unless they could create a safety hazard that would result in injury.

The source of the release has been stopped **True**

The impacted area has been secured to protect human health and the environment **True**

Released materials have been contained via the use of berms or dikes, absorbent pads, or other containment devices **True**

All free liquids and recoverable materials have been removed and managed appropriately **True**

If all the actions described above have not been undertaken, explain why **Not answered.**

Per Paragraph (4) of Subsection B of 19.15.29.8 NMAC the responsible party may commence remediation immediately after discovery of a release. If remediation has begun, please prepare and attach a narrative of actions to your submission. If remedial efforts have been successfully completed or if the release occurred within a lined containment area (see Subparagraph (a) of Paragraph (5) of Subsection A of 19.15.29.11 NMAC), please prepare and attach closure evaluation in the follow-up C-141 submission.

I hereby certify that the information given above is true and complete to the best of my knowledge and understand that pursuant to OCD rules and regulations all operators are required to release notifications and perform corrective actions for releases which may endanger public health or the environment. The acceptance of a C-141 report by the OCD does not relieve the operator of their operations have failed to adequately investigate and remediate contamination that pose a threat to groundwater, surface water, human health or the environment. In addition, OCD does not relieve the operator of responsibility for compliance with any other federal, state, or local laws and/or regulations.

I hereby agree and sign off to the above statement

Name: Timsan Bricker
Title: ENV Coordinator
Email: tbricker@selectwater.com
Date: 01/07/2026

Site Characterization

Please answer all the questions in this group (only required when seeking remediation plan approval and beyond). This information must be provided to the appropriate district office no later than 90 days after the release.

What is the shallowest depth to groundwater beneath the area affected by the release in feet below ground surface (ft bgs) **Between 100 and 500 (ft.)**

What method was used to determine the depth to ground water **Direct Measurement**

An occupied permanent residence, school, hospital, institution, or church	Greater than 5 (mi.)
A spring or a private domestic fresh water well used by less than five households for domestic or stock watering purposes	Between 1 and 5 (mi.)
Any other fresh water well or spring	Between 1 and 5 (mi.)
Incorporated municipal boundaries or a defined municipal fresh water well field	Greater than 5 (mi.)
A wetland	Between 1/2 and 1 (mi.)
A subsurface mine	Greater than 5 (mi.)
An (non-karst) unstable area	Greater than 5 (mi.)
Categorize the risk of this well / site being in a karst geology	Low
A 100-year floodplain	Greater than 5 (mi.)
Did the release impact areas not on an exploration, development, production, or storage site	No

Remediation Plan

Please answer all the questions that apply or are indicated. This information must be provided to the appropriate district office no later than 90 days after the release discovery date.

Requesting a remediation plan approval with this submission **Yes**

Attach a comprehensive report demonstrating the lateral and vertical extents of soil contamination associated with the release have been determined, pursuant to 19.15.29.11 NMAC and 19.15.29.13 NMAC.

Have the lateral and vertical extents of contamination been fully delineated **Yes**

Was this release entirely contained within a lined containment area **No**

Soil Contamination Sampling: (Provide the highest observable value for each, in milligrams per kilograms.)

Chloride	(EPA 300.0 or SM4500 Cl B)	14400
TPH (GRO+DRO+MRO)	(EPA SW-846 Method 8015M)	551
GRO+DRO	(EPA SW-846 Method 8015M)	398
BTEX	(EPA SW-846 Method 8021B or 8260B)	0
Benzene	(EPA SW-846 Method 8021B or 8260B)	0

Per Subsection B of 19.15.29.11 NMAC unless the site characterization report includes completed efforts at remediation, the report must include a proposed remediation plan in accordance with 19.15.29.12 NMAC, which includes beginning and completing the remediation.

On what estimated date will the remediation commence	11/20/2025
On what date will (or did) the final sampling or liner inspection occur	12/08/2025
On what date will (or was) the remediation complete(d)	12/18/2025
What is the estimated surface area (in square feet) that will be reclaimed	10521
What is the estimated volume (in cubic yards) that will be reclaimed	877
What is the estimated surface area (in square feet) that will be remediated	10521
What is the estimated volume (in cubic yards) that will be remediated	877

These estimated dates and measurements are recognized to be the best guess or calculation at the time of submission and may (be) change(d) over time as more remediation efforts are completed.

The OCD recognizes that proposed remediation measures may have to be minimally adjusted in accordance with the physical realities encountered during remediation. If the responsible party has any need to significantly deviate proposed, then it should consult with the division to determine if another remediation plan submission is required.

Remediation Plan (continued)

Please answer all the questions that apply or are indicated. This information must be provided to the appropriate district office no later than 90 days after the release discovery date.

This remediation will (or is expected to) utilize the following processes to remediate / reduce contaminants:

(Select all answers below that apply.)

(Ex Situ) Excavation and off-site disposal (i.e. dig and haul, hydrovac, etc.)	Yes
Which OCD approved facility will be used for off-site disposal	FEEM0112342028 LEA LAND LANDFILL
OR which OCD approved well (API) will be used for off-site disposal	Not answered.
OR is the off-site disposal site, to be used, out-of-state	Not answered.
OR is the off-site disposal site, to be used, an NMED facility	Not answered.

(In Situ) Physical processing (i.e. Soil Washing, Gypsum, Disking, etc.)	Not answered.
Ground Water Abatement pursuant to 19.15.30 NMAC	Not answered.
OTHER (Non-listed remedial process)	Not answered.

Per Subsection B of 19.15.29.11 NMAC unless the site characterization report includes completed efforts at remediation, the report must include a proposed remediation plan in accordance with 19.15.29.12 NMAC, which includes beginning and completing the remediation.

I hereby certify that the information given above is true and complete to the best of my knowledge and understand that pursuant to OCD rules and regulations all operators are required to release notifications and perform corrective actions for releases which may endanger public health or the environment. The acceptance of a C-141 report by the OCD does not relieve the operator if their operations have failed to adequately investigate and remediate contamination that pose a threat to groundwater, surface water, human health or the environment. In addition, OCD approval does not relieve the operator of responsibility for compliance with any other federal, state, or local laws and/or regulations.

I hereby agree and sign off to the above statement

Name: Timsan Bricker
Title: ENV Coordinator
Email: tbricker@selectwater.com
Date: 01/30/2026

The OCD recognizes that proposed remediation measures may have to be minimally adjusted in accordance with the physical realities encountered during remediation. If the responsible party has any need to significantly deviate from the proposed, then it should consult with the division to determine if another remediation plan submission is required.

Deferral Requests Only

Only answer the questions in this group if seeking a deferral upon approval this submission. Each of the following items must be confirmed as part of any request for deferral of remediation.

Requesting a deferral of the remediation closure due date with the approval of this submission **No**

Sampling Event Information

Last sampling notification (C-141N) recorded	531869
Sampling date pursuant to Subparagraph (a) of Paragraph (1) of Subsection D of 19.15.29.12 NMAC	12/08/2025
What was the (estimated) number of samples that were to be gathered	52
What was the sampling surface area in square feet	10521

Remediation Closure Request

Only answer the questions in this group if seeking remediation closure for this release because all remediation steps have been completed.

Requesting a remediation closure approval with this submission **No**

Acknowledgments

This submission type does not have acknowledgments, at this time.

Comments

No comments found for this submission.

Conditions

Summary: rhamlet (2/10/2026). The Remediation Plan is Conditionally Approved. The proposed subsurface confirmation sampling using borings will need to conduct a "foot" around the perimeter of the backfilled release area. Additionally, samples will need to be taken at 1-foot intervals down to 3 feet at all boring locations shown on the scale on all maps attached. The work will need to be completed in 90 days after the report has been reviewed.

OCD Permitting

Home Operator Data Action Status Action Search Results Action Status Item Details

[NOTIFY] Notification Of Sampling (C-141N) Application

Submission Information

Submission ID:	552604	Districts:	Hobbs
Operator:	[289068] SELECT WATER SOLUTIONS, LLC	Counties:	Lea
Description:	SELECT WATER SOLUTIONS, LLC [289068] . BURATTE . nAPP2509451206		
Status:	Approved		
Status Date:	02/11/2026		
References (0):			

Forms

This application type does not have attachments.

Questions

Prerequisites

Incident ID (n#)	nAPP2509451206
Incident Name	NAPP2509451206 BURATTE @ G-05-22S-32E
Incident Type	Produced Water Release
Incident Status	Remediation Plan Approved

Location of Release Source

Site Name	BURATTE
Date Release Discovered	04/03/2025
Surface Owner	Federal

Sampling Event General Information

Please answer all the questions in this group.

What is the sampling surface area in square feet	10,521
What is the estimated number of samples that will be gathered	72
Sampling date pursuant to Subparagraph (a) of Paragraph (1) of Subsection D of 19.15.29.12 NMAC	02/16/2026
Time sampling will commence	08:00 AM

Warning: Notification can not be less than two business days prior to conducting final sampling.

Please provide any information necessary for observers to contact samplers	Ashley Estes 432 2941728
--	--------------------------

This submission type does not have acknowledgments at this time.

Comments

No comments found for this submission.

Conditions

Summary:

Jrr.sanbncker (2/11/2026). Failure to notify the OCD of sampling events including any changes in date/time per the requirements of 19.15.29.12.D.(1).(a) NMAC, may the remediation closure samples not being accepted.

Jrr.sanbncker (2/11/2026). If confirmation sampling is going to take place over multiple days, individual C-141N applications must be submitted for each sampling date ranges are not currently accepted on the C-141N application.

Reasons

No reasons found for this submission.

New Mexico Energy, Minerals and Natural Resources Department | Copyright 2012
1520 South St. Francis Drive | Santa Fe, NM 87505 | P: (505) 476-3200 | F: (505) 476-3223

Sante Fe Main Office
Phone: (505) 476-3441

General Information
Phone: (505) 629-6116

Online Phone Directory
<https://www.emnrd.nm.gov/ocd/contact-us>

State of New Mexico
Energy, Minerals and Natural Resources
Oil Conservation Division
1220 S. St Francis Dr.
Santa Fe, NM 87505

QUESTIONS

Action 560086

QUESTIONS

Operator: SELECT WATER SOLUTIONS, LLC 1820 N I-35 Gainesville, TX 76240	OGRID: 289068
	Action Number: 560086
	Action Type: [C-141] Reclamation Report C-141 (C-141-v-Reclamation)

QUESTIONS

Prerequisites	
Incident ID (n#)	nAPP2509451206
Incident Name	NAPP2509451206 BURATTE @ G-05-22S-32E
Incident Type	Produced Water Release
Incident Status	Reclamation Report Received

Location of Release Source	
<i>Please answer all the questions in this group.</i>	
Site Name	BURATTE
Date Release Discovered	04/03/2025
Surface Owner	Federal

Incident Details	
<i>Please answer all the questions in this group.</i>	
Incident Type	Produced Water Release
Did this release result in a fire or is the result of a fire	No
Did this release result in any injuries	No
Has this release reached or does it have a reasonable probability of reaching a watercourse	No
Has this release endangered or does it have a reasonable probability of endangering public health	No
Has this release substantially damaged or will it substantially damage property or the environment	No
Is this release of a volume that is or may with reasonable probability be detrimental to fresh water	No

Nature and Volume of Release	
<i>Material(s) released, please answer all that apply below. Any calculations or specific justifications for the volumes provided should be attached to the follow-up C-141 submission.</i>	
Crude Oil Released (bbls) Details	Not answered.
Produced Water Released (bbls) Details	Cause: Human Error Pipeline (Any) Produced Water Released: 210 BBL Recovered: 0 BBL Lost: 210 BBL.
Is the concentration of chloride in the produced water >10,000 mg/l	No
Condensate Released (bbls) Details	Not answered.
Natural Gas Vented (Mcf) Details	Not answered.
Natural Gas Flared (Mcf) Details	Not answered.
Other Released Details	Not answered.
Are there additional details for the questions above (i.e. any answer containing Other, Specify, Unknown, and/or Fire, or any negative lost amounts)	Tetra struck Select's layflat with vehicle, resulting in spill.

Sante Fe Main Office
Phone: (505) 476-3441

General Information
Phone: (505) 629-6116

Online Phone Directory
<https://www.emnrd.nm.gov/ocd/contact-us>

**State of New Mexico
Energy, Minerals and Natural Resources
Oil Conservation Division
1220 S. St Francis Dr.
Santa Fe, NM 87505**

QUESTIONS, Page 2

Action 560086

QUESTIONS (continued)

Operator: SELECT WATER SOLUTIONS, LLC 1820 N I-35 Gainesville, TX 76240	OGRID: 289068
	Action Number: 560086
	Action Type: [C-141] Reclamation Report C-141 (C-141-v-Reclamation)

QUESTIONS

Nature and Volume of Release (continued)	
Is this a gas only submission (i.e. only significant Mcf values reported)	No, according to supplied volumes this does not appear to be a "gas only" report.
Was this a major release as defined by Subsection A of 19.15.29.7 NMAC	Yes
Reasons why this would be considered a submission for a notification of a major release	From paragraph A. "Major release" determine using: (1) an unauthorized release of a volume, excluding gases, of 25 barrels or more.

With the implementation of the 19.15.27 NMAC (05/25/2021), venting and/or flaring of natural gas (i.e. gas only) are to be submitted on the C-129 form.

Initial Response

The responsible party must undertake the following actions immediately unless they could create a safety hazard that would result in injury.

The source of the release has been stopped	True
The impacted area has been secured to protect human health and the environment	True
Released materials have been contained via the use of berms or dikes, absorbent pads, or other containment devices	True
All free liquids and recoverable materials have been removed and managed appropriately	True
If all the actions described above have not been undertaken, explain why	<i>Not answered.</i>

Per Paragraph (4) of Subsection B of 19.15.29.8 NMAC the responsible party may commence remediation immediately after discovery of a release. If remediation has begun, please prepare and attach a narrative of actions to date in the follow-up C-141 submission. If remedial efforts have been successfully completed or if the release occurred within a lined containment area (see Subparagraph (a) of Paragraph (5) of Subsection A of 19.15.29.11 NMAC), please prepare and attach all information needed for closure evaluation in the follow-up C-141 submission.

I hereby certify that the information given above is true and complete to the best of my knowledge and understand that pursuant to OCD rules and regulations all operators are required to report and/or file certain release notifications and perform corrective actions for releases which may endanger public health or the environment. The acceptance of a C-141 report by the OCD does not relieve the operator of liability should their operations have failed to adequately investigate and remediate contamination that pose a threat to groundwater, surface water, human health or the environment. In addition, OCD acceptance of a C-141 report does not relieve the operator of responsibility for compliance with any other federal, state, or local laws and/or regulations.

I hereby agree and sign off to the above statement	Name: Timsan Bricker Title: ENV Coordinator Email: tbricker@selectwater.com Date: 03/04/2026
--	---

Sante Fe Main Office
Phone: (505) 476-3441

General Information
Phone: (505) 629-6116

Online Phone Directory
<https://www.emnrd.nm.gov/ocd/contact-us>

State of New Mexico
Energy, Minerals and Natural Resources
Oil Conservation Division
1220 S. St Francis Dr.
Santa Fe, NM 87505

QUESTIONS, Page 3

Action 560086

QUESTIONS (continued)

Operator: SELECT WATER SOLUTIONS, LLC 1820 N I-35 Gainesville, TX 76240	OGRID: 289068
	Action Number: 560086
	Action Type: [C-141] Reclamation Report C-141 (C-141-v-Reclamation)

QUESTIONS

Site Characterization
Please answer all the questions in this group (only required when seeking remediation plan approval and beyond). This information must be provided to the appropriate district office no later than 90 days after the release discovery date.

What is the shallowest depth to groundwater beneath the area affected by the release in feet below ground surface (ft bgs)	Between 100 and 500 (ft.)
What method was used to determine the depth to ground water	Direct Measurement
Did this release impact groundwater or surface water	No
What is the minimum distance, between the closest lateral extents of the release and the following surface areas:	
A continuously flowing watercourse or any other significant watercourse	Between 1000 (ft.) and ½ (mi.)
Any lakebed, sinkhole, or playa lake (measured from the ordinary high-water mark)	Between 1 and 5 (mi.)
An occupied permanent residence, school, hospital, institution, or church	Greater than 5 (mi.)
A spring or a private domestic fresh water well used by less than five households for domestic or stock watering purposes	Between 1 and 5 (mi.)
Any other fresh water well or spring	Between 1 and 5 (mi.)
Incorporated municipal boundaries or a defined municipal fresh water well field	Greater than 5 (mi.)
A wetland	Between ½ and 1 (mi.)
A subsurface mine	Greater than 5 (mi.)
An (non-karst) unstable area	Greater than 5 (mi.)
Categorize the risk of this well / site being in a karst geology	Low
A 100-year floodplain	Greater than 5 (mi.)
Did the release impact areas not on an exploration, development, production, or storage site	No

Remediation Plan
Please answer all the questions that apply or are indicated. This information must be provided to the appropriate district office no later than 90 days after the release discovery date.

Requesting a remediation plan approval with this submission	Yes
<i>Attach a comprehensive report demonstrating the lateral and vertical extents of soil contamination associated with the release have been determined, pursuant to 19.15.29.11 NMAC and 19.15.29.13 NMAC.</i>	
Have the lateral and vertical extents of contamination been fully delineated	Yes
Was this release entirely contained within a lined containment area	No

Soil Contamination Sampling: (Provide the highest observable value for each, in milligrams per kilograms.)

Chloride (EPA 300.0 or SM4500 Cl B)	14400
TPH (GRO+DRO+MRO) (EPA SW-846 Method 8015M)	551
GRO+DRO (EPA SW-846 Method 8015M)	398
BTEX (EPA SW-846 Method 8021B or 8260B)	0
Benzene (EPA SW-846 Method 8021B or 8260B)	0

Per Subsection B of 19.15.29.11 NMAC unless the site characterization report includes completed efforts at remediation, the report must include a proposed remediation plan in accordance with 19.15.29.12 NMAC, which includes the anticipated timelines for beginning and completing the remediation.

On what estimated date will the remediation commence	11/20/2025
On what date will (or did) the final sampling or liner inspection occur	12/08/2025
On what date will (or was) the remediation complete(d)	12/18/2025
What is the estimated surface area (in square feet) that will be reclaimed	10521
What is the estimated volume (in cubic yards) that will be reclaimed	877
What is the estimated surface area (in square feet) that will be remediated	10521
What is the estimated volume (in cubic yards) that will be remediated	877

These estimated dates and measurements are recognized to be the best guess or calculation at the time of submission and may (be) change(d) over time as more remediation efforts are completed.
The OCD recognizes that proposed remediation measures may have to be minimally adjusted in accordance with the physical realities encountered during remediation. If the responsible party has any need to significantly deviate from the remediation plan proposed, then it should consult with the division to determine if another remediation plan submission is required.

Sante Fe Main Office
Phone: (505) 476-3441

General Information
Phone: (505) 629-6116

Online Phone Directory
<https://www.emnrd.nm.gov/ocd/contact-us>

State of New Mexico
Energy, Minerals and Natural Resources
Oil Conservation Division
1220 S. St Francis Dr.
Santa Fe, NM 87505

QUESTIONS, Page 4

Action 560086

QUESTIONS (continued)

Operator: SELECT WATER SOLUTIONS, LLC 1820 N I-35 Gainesville, TX 76240	OGRID: 289068
	Action Number: 560086
	Action Type: [C-141] Reclamation Report C-141 (C-141-v-Reclamation)

QUESTIONS

Remediation Plan (continued)

Please answer all the questions that apply or are indicated. This information must be provided to the appropriate district office no later than 90 days after the release discovery date.

This remediation will (or is expected to) utilize the following processes to remediate / reduce contaminants:

(Select all answers below that apply.)

(Ex Situ) Excavation and off-site disposal (i.e. dig and haul, hydrovac, etc.)	Yes
Which OCD approved facility will be used for off-site disposal	FEEM0112342028 LEA LAND LANDFILL
OR which OCD approved well (API) will be used for off-site disposal	Not answered.
OR is the off-site disposal site, to be used, out-of-state	No
OR is the off-site disposal site, to be used, an NMED facility	No
(Ex Situ) Excavation and on-site remediation (i.e. On-Site Land Farms)	No
(In Situ) Soil Vapor Extraction	No
(In Situ) Chemical processing (i.e. Soil Shredding, Potassium Permanganate, etc.)	No
(In Situ) Biological processing (i.e. Microbes / Fertilizer, etc.)	No
(In Situ) Physical processing (i.e. Soil Washing, Gypsum, Disking, etc.)	No
Ground Water Abatement pursuant to 19.15.30 NMAC	No
OTHER (Non-listed remedial process)	No

Per Subsection B of 19.15.29.11 NMAC unless the site characterization report includes completed efforts at remediation, the report must include a proposed remediation plan in accordance with 19.15.29.12 NMAC, which includes the anticipated timelines for beginning and completing the remediation.

I hereby certify that the information given above is true and complete to the best of my knowledge and understand that pursuant to OCD rules and regulations all operators are required to report and/or file certain release notifications and perform corrective actions for releases which may endanger public health or the environment. The acceptance of a C-141 report by the OCD does not relieve the operator of liability should their operations have failed to adequately investigate and remediate contamination that pose a threat to groundwater, surface water, human health or the environment. In addition, OCD acceptance of a C-141 report does not relieve the operator of responsibility for compliance with any other federal, state, or local laws and/or regulations.

I hereby agree and sign off to the above statement	Name: Timsan Bricker Title: ENV Coordinator Email: tbricker@selectwater.com Date: 03/04/2026
--	---

The OCD recognizes that proposed remediation measures may have to be minimally adjusted in accordance with the physical realities encountered during remediation. If the responsible party has any need to significantly deviate from the remediation plan proposed, then it should consult with the division to determine if another remediation plan submission is required.

Sante Fe Main Office
Phone: (505) 476-3441

General Information
Phone: (505) 629-6116

Online Phone Directory
<https://www.emnrd.nm.gov/ocd/contact-us>

State of New Mexico
Energy, Minerals and Natural Resources
Oil Conservation Division
1220 S. St Francis Dr.
Santa Fe, NM 87505

QUESTIONS, Page 5

Action 560086

QUESTIONS (continued)

Operator: SELECT WATER SOLUTIONS, LLC 1820 N I-35 Gainesville, TX 76240	OGRID: 289068
	Action Number: 560086
	Action Type: [C-141] Reclamation Report C-141 (C-141-v-Reclamation)

QUESTIONS

Deferral Requests Only	
<i>Only answer the questions in this group if seeking a deferral upon approval this submission. Each of the following items must be confirmed as part of any request for deferral of remediation.</i>	
Requesting a deferral of the remediation closure due date with the approval of this submission	No

Sante Fe Main Office
Phone: (505) 476-3441

General Information
Phone: (505) 629-6116

Online Phone Directory
<https://www.emnrd.nm.gov/ocd/contact-us>

State of New Mexico
Energy, Minerals and Natural Resources
Oil Conservation Division
1220 S. St Francis Dr.
Santa Fe, NM 87505

QUESTIONS, Page 6

Action 560086

QUESTIONS (continued)

Operator: SELECT WATER SOLUTIONS, LLC 1820 N I-35 Gainesville, TX 76240	OGRID: 289068
	Action Number: 560086
	Action Type: [C-141] Reclamation Report C-141 (C-141-v-Reclamation)

QUESTIONS

Sampling Event Information	
Last sampling notification (C-141N) recorded	552804
Sampling date pursuant to Subparagraph (a) of Paragraph (1) of Subsection D of 19.15.29.12 NMAC	02/16/2026
What was the (estimated) number of samples that were to be gathered	72
What was the sampling surface area in square feet	10521

Remediation Closure Request	
<i>Only answer the questions in this group if seeking remediation closure for this release because all remediation steps have been completed.</i>	
Requesting a remediation closure approval with this submission	Yes
Have the lateral and vertical extents of contamination been fully delineated	Yes
Was this release entirely contained within a lined containment area	No
All areas reasonably needed for production or subsequent drilling operations have been stabilized, returned to the sites existing grade, and have a soil cover that prevents ponding of water, minimizing dust and erosion	Yes
What was the total surface area (in square feet) remediated	10521
What was the total volume (cubic yards) remediated	877
All areas not reasonably needed for production or subsequent drilling operations have been reclaimed to contain a minimum of four feet of non-waste contain earthen material with concentrations less than 600 mg/kg chlorides, 100 mg/kg TPH, 50 mg/kg BTEX, and 10 mg/kg Benzene	Yes
What was the total surface area (in square feet) reclaimed	10521
What was the total volume (in cubic yards) reclaimed	877
Summarize any additional remediation activities not included by answers (above)	All areas not needed for production were reseeded and contoured to previous conditions.

The responsible party must attach information demonstrating they have complied with all applicable closure requirements and any conditions or directives of the OCD. This demonstration should be in the form of a comprehensive report (in .pdf format) including a scaled site map, sampling diagrams, relevant field notes, photographs of any excavation prior to backfilling, laboratory data including chain of custody documents of final sampling, and a narrative of the remedial activities. Refer to 19.15.29.12 NMAC.

I hereby certify that the information given above is true and complete to the best of my knowledge and understand that pursuant to OCD rules and regulations all operators are required to report and/or file certain release notifications and perform corrective actions for releases which may endanger public health or the environment. The acceptance of a C-141 report by the OCD does not relieve the operator of liability should their operations have failed to adequately investigate and remediate contamination that pose a threat to groundwater, surface water, human health or the environment. In addition, OCD acceptance of a C-141 report does not relieve the operator of responsibility for compliance with any other federal, state, or local laws and/or regulations. The responsible party acknowledges they must substantially restore, reclaim, and re-vegetate the impacted surface area to the conditions that existed prior to the release or their final land use in accordance with 19.15.29.13 NMAC including notification to the OCD when reclamation and re-vegetation are complete.

I hereby agree and sign off to the above statement	Name: Timsan Bricker Title: ENV Coordinator Email: tbricker@selectwater.com Date: 03/04/2026
--	---

Sante Fe Main Office
Phone: (505) 476-3441

General Information
Phone: (505) 629-6116

Online Phone Directory
<https://www.emnrd.nm.gov/ocd/contact-us>

State of New Mexico
Energy, Minerals and Natural Resources
Oil Conservation Division
1220 S. St Francis Dr.
Santa Fe, NM 87505

QUESTIONS, Page 7

Action 560086

QUESTIONS (continued)

Operator: SELECT WATER SOLUTIONS, LLC 1820 N I-35 Gainesville, TX 76240	OGRID: 289068
	Action Number: 560086
	Action Type: [C-141] Reclamation Report C-141 (C-141-v-Reclamation)

QUESTIONS

Reclamation Report	
<i>Only answer the questions in this group if all reclamation steps have been completed.</i>	
Requesting a reclamation approval with this submission	Yes
What was the total reclamation surface area (in square feet) for this site	10521
What was the total volume of replacement material (in cubic yards) for this site	1008
<i>Per Paragraph (1) of Subsection D of 19.15.29.13 NMAC the reclamation must contain a minimum of four feet of non-waste containing, uncontaminated, earthen material with chloride concentrations less than 600 mg/kg as analyzed by EPA Method 300.0, or other test methods approved by the division. The soil cover must include a top layer, which is either the background thickness of topsoil or one foot of suitable material to establish vegetation at the site, whichever is greater.</i>	
Is the soil top layer complete and is it suitable material to establish vegetation	Yes
On what (estimated) date will (or was) the reseeded commence(d)	12/15/2025
Summarize any additional reclamation activities not included by answers (above)	All areas not needed for production were reseeded and contoured to previous conditions and to achieve erosion control.
<i>The responsible party must attach information demonstrating they have complied with all applicable reclamation requirements and any conditions or directives of the OCD. This demonstration should be in the form of attachments (in .pdf format) including a scaled site map, any proposed reseeded plans or relevant field notes, photographs of reclaimed area, and a narrative of the reclamation activities. Refer to 19.15.29.13 NMAC.</i>	
I hereby certify that the information given above is true and complete to the best of my knowledge and understand that pursuant to OCD rules and regulations all operators are required to report and/or file certain release notifications and perform corrective actions for releases which may endanger public health or the environment. The acceptance of a C-141 report by the OCD does not relieve the operator of liability should their operations have failed to adequately investigate and remediate contamination that pose a threat to groundwater, surface water, human health or the environment. In addition, OCD acceptance of a C-141 report does not relieve the operator of responsibility for compliance with any other federal, state, or local laws and/or regulations. The responsible party acknowledges they must substantially restore, reclaim, and re-vegetate the impacted surface area to the conditions that existed prior to the release or their final land use in accordance with 19.15.29.13 NMAC including notification to the OCD when reclamation and re-vegetation are complete.	
I hereby agree and sign off to the above statement	Name: Timsan Bricker Title: ENV Coordinator Email: tbricker@selectwater.com Date: 03/04/2026

Sante Fe Main Office
Phone: (505) 476-3441

General Information
Phone: (505) 629-6116

Online Phone Directory
<https://www.emnrd.nm.gov/ocd/contact-us>

State of New Mexico
Energy, Minerals and Natural Resources
Oil Conservation Division
1220 S. St Francis Dr.
Santa Fe, NM 87505

QUESTIONS, Page 8

Action 560086

QUESTIONS (continued)

Operator: SELECT WATER SOLUTIONS, LLC 1820 N I-35 Gainesville, TX 76240	OGRID: 289068
	Action Number: 560086
	Action Type: [C-141] Reclamation Report C-141 (C-141-v-Reclamation)

QUESTIONS

Revegetation Report	
<i>Only answer the questions in this group if all surface restoration, reclamation and re-vegetation obligations have been satisfied.</i>	
Requesting a restoration complete approval with this submission	No
<i>Per Paragraph (4) of Subsection (D) of 19.15.29.13 NMAC for any major or minor release containing liquids, the responsible party must notify the division when reclamation and re-vegetation are complete.</i>	

Sante Fe Main Office
Phone: (505) 476-3441

General Information
Phone: (505) 629-6116

Online Phone Directory
<https://www.emnrd.nm.gov/ocd/contact-us>

State of New Mexico
Energy, Minerals and Natural Resources
Oil Conservation Division
1220 S. St Francis Dr.
Santa Fe, NM 87505

CONDITIONS

Action 560086

CONDITIONS

Operator: SELECT WATER SOLUTIONS, LLC 1820 N I-35 Gainesville, TX 76240	OGRID: 289068
	Action Number: 560086
	Action Type: [C-141] Reclamation Report C-141 (C-141-v-Reclamation)

CONDITIONS

Created By	Condition	Condition Date
rhamlet	We have received your reclamation/remediation closure report for Incident #nAPP2509451206 BURATTE, thank you. The reclamation/remediation closure report is approved.	3/20/2026