

Spill Volume(Bbls) Calculator		
<i>Inputs in blue, Outputs in red</i>		
Length(Ft)	Width(Ft)	Depth(In)
100.000	68.000	2.000
Cubic Feet Impacted		1133.333
Barrels		201.84
Soil Type		Clay/Sand
Bbls Assuming 100% Saturation		30.28
Saturation	Fluid present with shovel/backhoe	
Estimated Barrels Released		30.30000

Instructions
1. Input spill measurements below. Length and width need to be input in feet and depth in inches.
2. Select a soil type from the drop down menu.
3. Select a saturation level from the drop down menu.
(For data gathering instructions see appendix tab)

Measurements	
Length (ft)	100
Width (ft)	68
Depth (in)	2.000









Remediation Summary and Closure Request

**Spur Energy Partners, LLC
Abaco State Com 110H
Eddy County, New Mexico
Unit Letter "J", Section 19, Township 17 South, Range 29 East
Latitude 32.817349 North, Longitude 104.112663 West
NMOCD Incident # NAPP2530136100**

Prepared For:

Spur Energy Partners, LLC
9655 Katy Fwy, Ste. 500
Houston, TX 77024

Prepared By:

Hungry Horse, LLC
4024 Plains Hwy
Lovington, NM 88260
Office: (575) 393-3386

January 2026

A handwritten signature in black ink, appearing to read "Daniel Dominguez", is written over a horizontal line.

Daniel Dominguez
Environmental Director
ddominguez@hungry-horse.com

Table Of Contents

Site Information	1
Site Classification	1
Cultural and Biological Compliance	2
Site Assessment and Delineation	2
Site Remediation	2
Sampling Procedure and Identification	3
Remediation and Seeding	3
Closure Request	3
Limitations	3
Distribution	4

Figures

- Figure 1 – Topographic Map
- Figure 2 – OSE POD Locations Map
- Figure 3 – USGS Well Locations Map
- Figure 4 – Delineation Map
- Figure 5 – Excavation Floor Sample Map
- Figure 6 – Excavation Sidewall Sample Map

Table

- Table 1 – Summary of Soil Sample Laboratory Analytical Results

Attachments

- Attachment I – Karst, Wetland, LPC, Flood, and Soil Maps
- Attachment II – NMOCD Correspondence
- Attachment III – Site Photographs
- Attachment IV – Depth to Groundwater
- Attachment V – Laboratory Analytical Reports



HUNGRY HORSE, LLC

The following *Remediation Summary and Closure Request* serves as a condensed update on field activities undertaken at the afore referenced Site.

Site Information:

The site is located in Unit Letter J (NW/SE), Section 19, Township 17 South, Range 29 East, approximately eight miles East of Riverside, in Eddy County, New Mexico. The location is on New Mexico State Trust land. Topographic Map, OSE POD Locations Map, and USGS Well Locations Map are included as Figure 1, Figure 2, and Figure 3, respectively.

The release occurred on an active well pad; Latitude 32.817349 North, Longitude 104.112663 West. The Initial NMOCD C-141 indicated that on October 23, 2025 approximately thirty bbls of produced water were released onto location pad due to a pump failure causing tank to overflow to secondary unlined bermed containment area, through the berm and onto pad. A repair crew were dispatched to the release site. No fluid was recovered. A second release, NAPP2530139032, occurred the same day to lined containment area. A liner inspection was conducted on December 16, 2025. The liner was found to be intact with no visible tears. Closure was submitted on January 14, 2026, and Closure approved by NMOCD on January 16, 2026.

Site Classification:

A search of the New Mexico Office of the State Engineer (NMOSE) and United States Geological Survey (USGS) groundwater databases was completed in an effort to determine the horizontal distance to known water sources within a half mile radius of the Release Site. Approximate depth to groundwater was determined using maintained and published water well data. Karst mapping indicates the site is located in a low karst designated area. Groundwater depth information is provided as Attachment IV and the results are depicted on Figures 2 & 3.

One well, RA 13395, was located within a half mile of the release area. RA 13395 is listed as a dry bore drilled to a depth of 102 feet bgs. The well was dry and therefore plugged. The site was delineated, and further remediated, according to the strictest NMCOD Closure Criteria. Utilizing this information, the NMOCD Closure Criteria for the Site were determined as follows:

Depth to Groundwater	Constituent	Method	Limit
>100	Chloride	EPA 300.0 or SM4500 CLB	20,000 mg/kg
	TPH (GRO + DRO + MRO)	EPA SW-846 Method 8015M Ext	2,500 mg/kg
	GRO + DRO	EPA SW-846 Method 8015M Ext	1,000 mg/kg
	BTEX	EPA SW-846 Methods 8021B or 8260B	50 mg/kg
	Benzene	EPA SW-846 Methods 8021B or 8260B	10 mg/kg

A United States Department of Agriculture (USDA) Web Soil Survey was completed to determine soil types in the area of reclamation. Web Soil Survey indicates the area is located in the Pajarito-Dune land complex, comprised of fine sandy loam with 0 to 3 percent slopes. As the release occurred, and was contained, on the pad, seeding was not required. Karst, Wetland, LPC, Flood, and Soil Maps are provided as Attachment I.



Cultural and Biological Compliance:

A biological desktop review was completed using online resources; documentation is provided in the attachments of this report. This location site has a CHAT ranking of 3 with no critical habitats listed at this location. Remediation activities did not extend beyond well pad area.

As remediation activities did not extend beyond well pad area, an archeological survey, ARMS review, or SPSS survey were not conducted. Compliance with CPP Rule was maintained throughout remediation activities. No cultural materials were encountered during the remediation process.

Site Assessment and Delineation:

On October 23, 2025, Hungry Horse conducted an initial site assessment consisting of photographing and mapping the release area. On October 29, 2025, Hungry Horse conducted delineation sampling of the release area. During delineation, hand augered sample bores were advanced throughout the affected area in an effort to determine the vertical extent of contamination. These sample locations are identified by 'SP' designation. In addition, hand augered sample bores were advanced along the outside edges of the release area in an effort to determine the horizontal extent of contamination. These sample locations are identified by 'HZ' designation. During the advancement of hand augered sample bores, soil samples were field screened for the presence of chloride concentrations utilizing a Hach Quantab® chloride test kit.

Based on field observations and field test data, forty representative soil samples were selected for laboratory analysis. Delineation soil samples SP1 through SP10, and HZ1 through HZ10, were submitted to the laboratory for analysis of BTEX, TPH, and chloride. Laboratory analytical results indicated contaminant concentrations in excess of the NMOCD Closure Criteria in samples SP1 through SP10.

Site Remediation:

From January 12 through 19, 2026, Hungry Horse, LLC excavated the release area. Soil impacted above the NMOCD Closure Criteria was excavated and hauled to an NMOCD approved disposal facility.

On January 19, 2026, Hungry Horse LLC notified NMOCD that closure samples would be collected on January 22, 2026. Correspondence is provided as Attachment II.

On January 22, 2026, seventy composite confirmation soil samples were collected from the excavation floor and sidewalls, with each sample representing no more than 200 square feet. Soil samples FL1 through FL62 and SW1 through SW8, were submitted to the laboratory for analysis of BTEX, TPH, and chloride. Laboratory analytical results indicated contaminant concentrations were below the NMOCD Closure Criteria in each of the submitted samples.

On January 22, 2026, one soil sample was also collected from the backfill pit. Soil sample Caliche was submitted to the laboratory for analysis of BTEX, TPH, and chloride. Laboratory analytical results indicated contaminant concentrations were below the NMOCD Closure Criteria in the submitted sample.



The excavated area measured approximately twelve thousand four hundred square feet, and ranged in depth from one and a half inches to two and a half feet bgs in depth. During remediation activities approximately 500 cubic yards of impacted soil were excavated and hauled to an NMOCD approved disposal facility.

Excavation Floor Sample Map and Excavation Sidewall Sample Map are provided as Figure 5 and Figure 6, respectively. A Summary of Soil Sample Laboratory Analytical Results is provided as Table 1 and Laboratory Analytical Reports are provided as Attachment V.

Sampling Procedure and Identification:

During confirmation sampling, five-point composite soil samples were collected from the floor of the excavation, each collected sample representing an area no greater than 200 square feet. These sample locations are identified by FL designation. Five-point composite soil samples were also collected from the sidewalls of the excavation, with each collected sample representing an area no greater than 200 square feet. These sample locations are identified by SW designation.

Excavation Sidewall Sample Map, provided as Figure 6, depicts sidewall sample boundaries. Soil samples were jarred, iced, and delivered to the laboratory for analysis of BTEX, TPH, and chloride.

Remediation and Seeding:

As the release occurred, and was contained, on an active well pad, no seeding will be required.

Closure Request:

Remediation activities were conducted in accordance with applicable NMOCD Regulations. Soil affected above the NMOCD Closure Criteria has been excavated and hauled to an NMOCD approved facility for disposal. Laboratory analytical results from composite confirmation samples indicate concentrations of BTEX, TPH, and chloride are below the NMOCD Closure Criteria.

Based on laboratory analytical results, Spur Energy Partners, LLC respectfully requests closure of the Abaco State Com 110H location, NAPP2530136100.

Limitations:

Hungry Horse, LLC, has prepared this *Remediation Summary and Closure Request* to the best of its ability. No other warranty, expressed or implied, is made or intended. Hungry Horse has examined and relied upon documents referenced in the report and on oral statements made by certain individuals. Hungry Horse has not conducted an independent examination of the facts contained in referenced materials and statements. Hungry Horse has presumed the genuineness of these documents and statements and that the information provided therein is true and accurate. Hungry Horse notes that the facts and conditions referenced in this report may change over time, and the conclusions and recommendations set forth herein are applicable only to the facts and conditions as described at the time of this report.



Distribution:

Spur Energy Partners, LLC

9655 Katy Fwy, Ste. 500

Houston, TX 77024

New Mexico Energy, Minerals and Natural Resources Department

Oil Conservation Division, District 2

811 S. First St.

Artesia, NM 88210

Figures

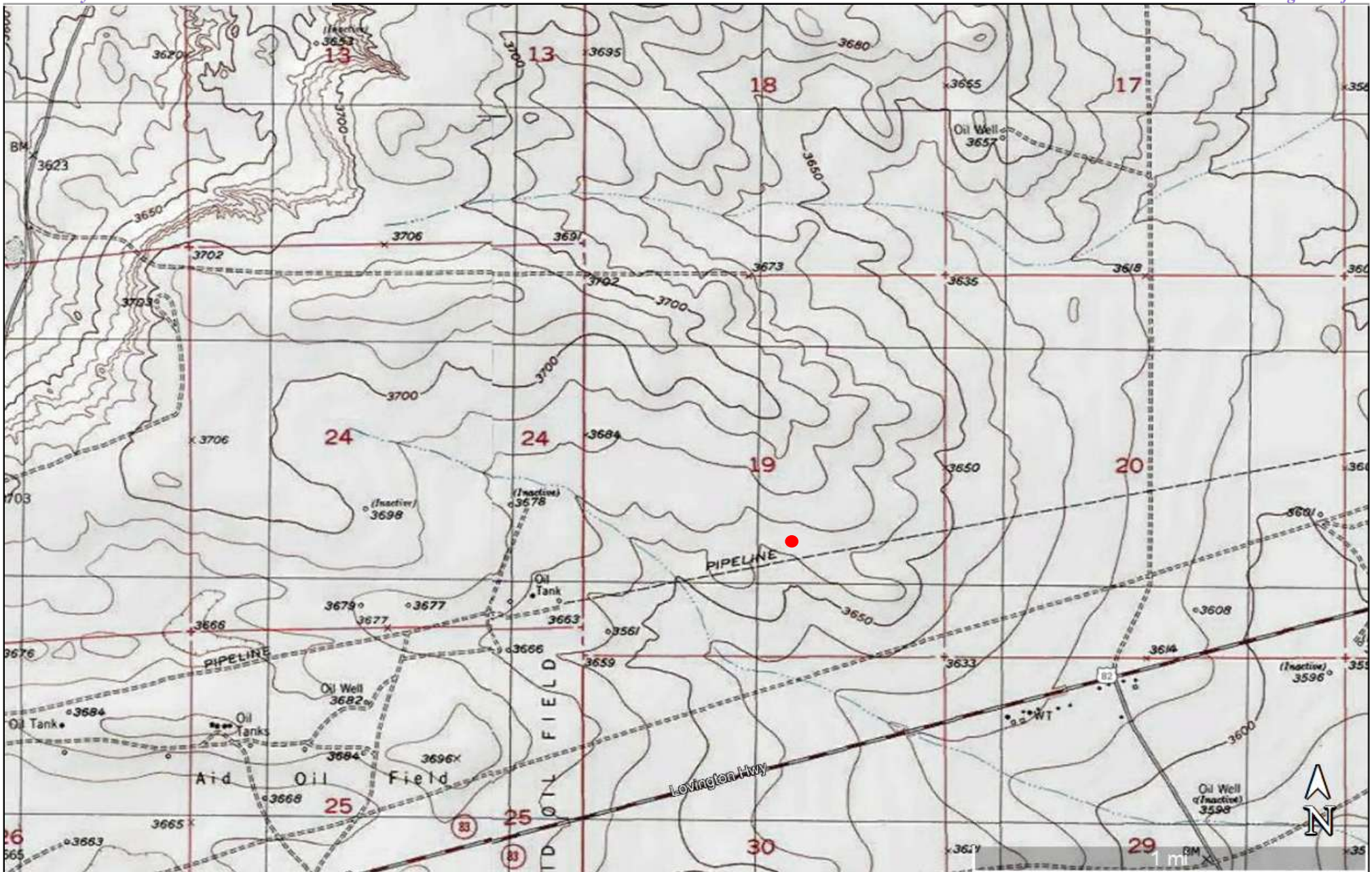

Figure 1

Topographic Map
 Spur Energy Partners, LLC
 Abaco State Com 110H
 GPS: 32.817349, -104.112663
 Eddy County

Legend:

- Abaco State Com 110H Location

Drafted: dd
 Checked: jh
 Date: 10/29/25





Figure 2

OSE POD Locations Map
 Spur Energy Partners, LLC
 Abaco State Com 110H
 GPS: 32.817349, -104.112663
 Eddy County

Legend:

- Abaco State Com 110H Location
- OSE Water Well



Drafted: dd
 Checked: jh
 Date: 10/29/25



Figure 3

USGS Well Locations Map
Spur Energy Partners, LLC
Abaco State Com 110H
GPS: 32.817349, -104.112663
Eddy County

Legend:

- Abaco State Com 110H Location



Drafted: dd
Checked: jh
Date: 10/29/25



Figure 4

Delineation Sample Map
 Spur Energy Partners, LLC
 Abaco State Com 110H
 GPS: 32.817349, -104.112663
 Eddy County

Legend:

- Release Area
- SP1 Delineation Sample Location
- HZ1 Horizontal Delineation Sample Location

Drafted: dd
 Checked: jh
 Date: 10/29/25



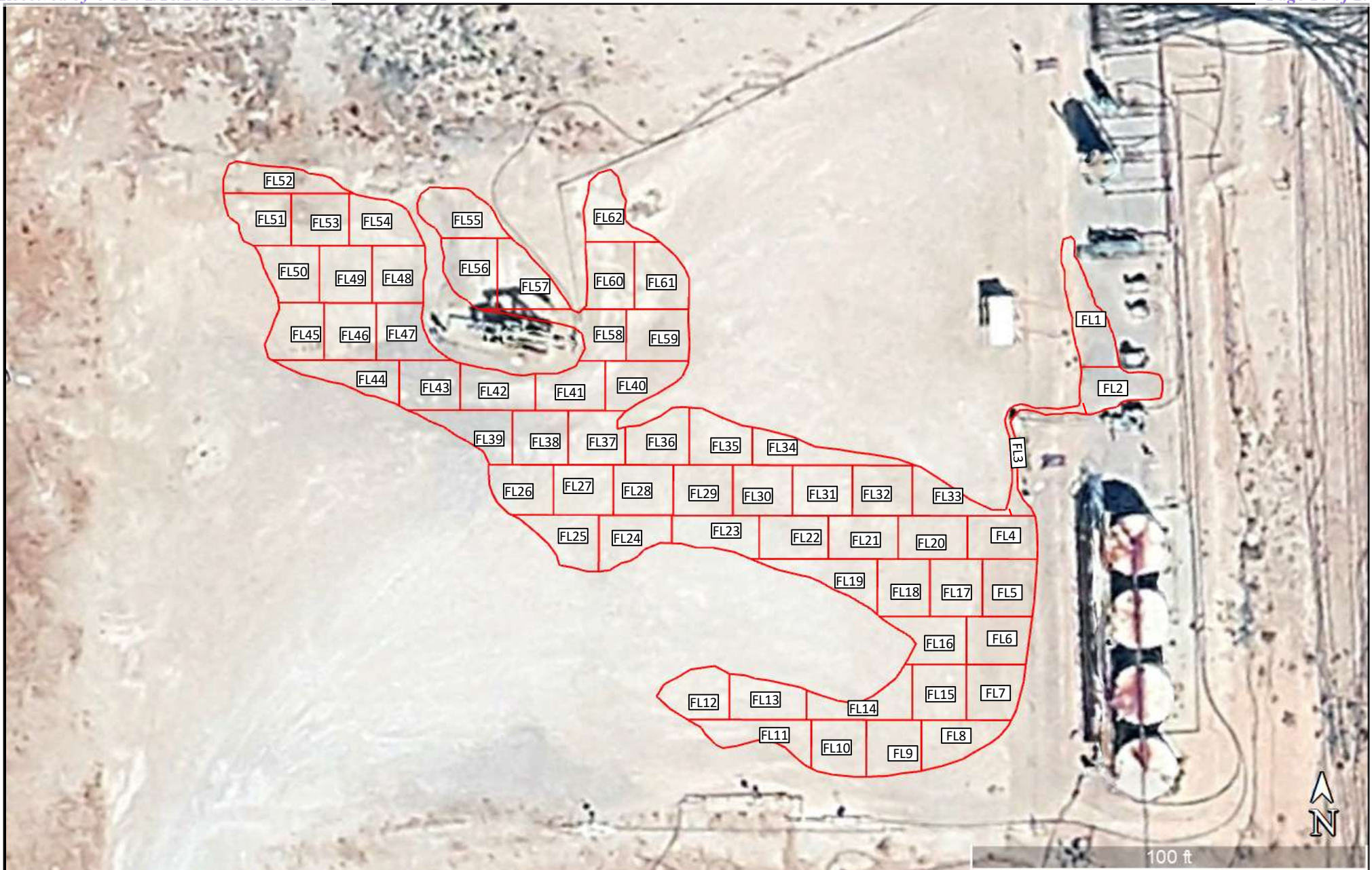

Figure 5

Excavation Floor Sample Map
 Spur Energy Partners, LLC
 Abaco State Com 110H
 GPS: 32.817349, -104.112663
 Eddy County

Legend:

- Excavated Area
- Composite Confirmation Sample 200 Square Foot Area
- FL1 Composite Confirmation Floor Sample Location

Drafted: dd
 Checked: jh
 Date: 1/23/26





Figure 6

Excavation Sidewall Sample Map
 Spur Energy Partners, LLC
 Abaco State Com 110H
 GPS: 32.817349, -104.112663
 Eddy County

Legend:

- Excavated Area
- SW1 Composite Confirmation Sidewall Sample Location
- Composite Confirmation Sidewall Sample Boundary

Drafted: dd
 Checked: jh
 Date: 1/23/26



Table

TABLE 1
Summary of Soil Sample Laboratory Analytical Results
Spur Energy Partners, LLC
Abaco State Com 110H
NMOCD Ref. #: NAPP2530136100

Sample ID	Date	Depth (ft)	Soil Status	Benzene (mg/kg)	BTEX (mg/kg)	GRO C ₆ -C ₁₀ (mg/kg)	DRO C ₁₀ -C ₂₈ (mg/kg)	GRO + DRO C ₆ -C ₂₈ (mg/kg)	ORO C ₂₈ -C ₃₆ (mg/kg)	TPH C ₆ -C ₃₆ (mg/kg)	Chloride (mg/kg)
SP1	10/29/25	Surf	Excavated	<0.0202	<0.0404	<50.0	266	<50.0	<50.0	266	27,100
	10/29/25	1	In-Situ	<0.00201	<0.00402	<49.8	<49.8	<49.8	<49.8	<49.8	147
SP2	10/29/25	Surf	Excavated	<0.0199	<0.0398	<49.9	124	<49.9	<49.9	124	33,700
	10/29/25	1	In-Situ	<0.00200	<0.00399	<50.0	<50.0	<50.0	<50.0	<50.0	180
SP3	10/29/25	Surf	Excavated	<0.0200	<0.0399	<49.8	90.3	<49.8	<49.8	90.3	34,300
	10/29/25	1	In-Situ	<0.00202	<0.00404	<50.0	<50.0	<50.0	<50.0	<50.0	189
SP4	10/29/25	Surf	Excavated	<0.00199	<0.00398	<49.8	<49.8	<49.8	<49.8	<49.8	13,000
	10/29/25	1	In-Situ	<0.00198	<0.00396	<49.9	<49.9	<49.9	<49.9	<49.9	165
SP5	10/29/25	Surf	Excavated	<0.0202	<0.0404	<50.0	<50.0	<50.0	<50.0	<50.0	12,600
	10/29/25	1	In-Situ	<0.00201	<0.00402	<49.9	<49.9	<49.9	<49.9	<49.9	148
SP6	10/29/25	Surf	Excavated	<0.0199	<0.0398	<50.0	72.3	<50.0	<50.0	72.3	27,600
	10/29/25	1	In-Situ	<0.00199	<0.00398	<50.0	<50.0	<50.0	<50.0	<50.0	202
SP7	10/29/25	Surf	Excavated	<0.0201	<0.0402	<49.8	197	<49.8	<49.8	197	31,900
	10/29/25	1	In-Situ	<0.00200	<0.00399	<49.8	<49.8	<49.8	<49.8	<49.8	188
SP8	10/29/25	Surf	Excavated	<0.0201	<0.0402	<50.0	<50.0	<50.0	<50.0	<50.0	39,300
	10/29/25	1	In-Situ	<0.00199	<0.00398	<49.9	<49.9	<49.9	<49.9	<49.9	209
SP9	10/29/25	Surf	Excavated	<0.00201	<0.00402	<49.9	<49.9	<49.9	<49.9	<49.9	14,800
	10/29/25	1	In-Situ	<0.00202	<0.00404	<50.0	<50.0	<50.0	<50.0	<50.0	154
SP10	10/29/25	Surf	Excavated	<0.00199	<0.00398	<49.8	<49.8	<49.8	<49.8	<49.8	17,200
	10/29/25	1	In-Situ	<0.00200	<0.00399	<50.0	<50.0	<50.0	<50.0	<50.0	152
HZ1	10/29/25	Surf	In-Situ	<0.00200	<0.00399	<49.9	<49.9	<49.9	<49.9	<49.9	181
	10/29/25	1	In-Situ	<0.00201	<0.00402	<49.9	<49.9	<49.9	<49.9	<49.9	155
HZ2	10/29/25	Surf	In-Situ	<0.00199	<0.00398	<50.0	<50.0	<50.0	<50.0	<50.0	133
	10/29/25	1	In-Situ	<0.00200	<0.00399	<49.8	<49.8	<49.8	<49.8	<49.8	120
HZ3	10/29/25	Surf	In-Situ	<0.00201	<0.00402	<49.8	<49.8	<49.8	<49.8	<49.8	106
	10/29/25	1	In-Situ	<0.00202	<0.00404	<49.9	<49.9	<49.9	<49.9	<49.9	142
HZ4	10/29/25	Surf	In-Situ	<0.00199	<0.00398	<50.0	<50.0	<50.0	<50.0	<50.0	149
	10/29/25	1	In-Situ	<0.00200	<0.00399	<49.9	<49.9	<49.9	<49.9	<49.9	153
HZ5	10/29/25	Surf	In-Situ	<0.00201	<0.00402	<50.0	<50.0	<50.0	<50.0	<50.0	165
	10/29/25	1	In-Situ	<0.00198	<0.00396	<50.0	<50.0	<50.0	<50.0	<50.0	139
HZ6	10/29/25	Surf	In-Situ	<0.00199	<0.00398	<49.8	<49.8	<49.8	<49.8	<49.8	153
	10/29/25	1	In-Situ	<0.00200	<0.00399	<49.8	<49.8	<49.8	<49.8	<49.8	152
HZ7	10/29/25	Surf	In-Situ	<0.00199	<0.00398	<49.9	<49.9	<49.9	<49.9	<49.9	122
	10/29/25	1	In-Situ	<0.00199	<0.00398	<49.9	<49.9	<49.9	<49.9	<49.9	108
HZ8	10/29/25	Surf	In-Situ	<0.00201	<0.00402	<50.0	<50.0	<50.0	<50.0	<50.0	121
	10/29/25	1	In-Situ	<0.00199	<0.00398	<49.8	<49.8	<49.8	<49.8	<49.8	122
HZ9	10/29/25	Surf	In-Situ	<0.00200	<0.00400	<49.9	<49.9	<49.9	<49.9	<49.9	124
	10/29/25	1	In-Situ	<0.00198	<0.00396	<50.0	<50.0	<50.0	<50.0	<50.0	106
HZ10	10/29/25	Surf	In-Situ	<0.00201	<0.00402	<49.8	<49.8	<49.8	<49.8	<49.8	185
	10/29/25	1	In-Situ	<0.00199	<0.00398	<50.0	<50.0	<50.0	<50.0	<50.0	170
NMOCD Closure Criteria				10	50	-	-	N/A	-	100	600

NOTES:

- = Sample not analyzed for that constituent.

Bold text denotes a concentration that exceeds the NMOCD Closure Criteria

TABLE 1
Summary of Soil Sample Laboratory Analytical Results
Spur Energy Partners, LLC
Abaco State Com 110H
NMOCD Ref. #: NAPP2530136100

Sample ID	Date	Depth (ft)	Soil Status	Benzene (mg/kg)	BTEX (mg/kg)	GRO C ₆ -C ₁₀ (mg/kg)	DRO C ₁₀ -C ₂₈ (mg/kg)	GRO + DRO C ₆ -C ₂₈ (mg/kg)	ORO C ₂₈ -C ₃₆ (mg/kg)	TPH C ₆ -C ₃₆ (mg/kg)	Chloride (mg/kg)
FL1	1/22/26	1	In-Situ	<0.00202	<0.00404	<50.1	<50.1	<50.1	<50.1	<50.1	75.8
FL2	1/22/26	1	In-Situ	<0.00199	<0.00398	<50.0	<50.0	<50.0	<50.0	<50.0	72.1
FL3	1/22/26	1	In-Situ	<0.00200	<0.00400	<49.9	<49.9	<49.9	<49.9	<49.9	74.7
FL4	1/22/26	1	In-Situ	<0.00198	<0.00396	<50.0	<50.0	<50.0	<50.0	<50.0	70.8
FL5	1/22/26	1	In-Situ	<0.00201	<0.00402	<50.2	<50.2	<50.2	<50.2	<50.2	74.6
FL6	1/22/26	1	In-Situ	<0.00200	<0.00401	<50.1	<50.1	<50.1	<50.1	<50.1	126
FL7	1/22/26	1	In-Situ	<0.00199	<0.00398	<49.8	<49.8	<49.8	<49.8	<49.8	75.5
FL8	1/22/26	1	In-Situ	<0.00200	<0.00399	<49.9	<49.9	<49.9	<49.9	<49.9	165
FL9	1/22/26	1	In-Situ	<0.00200	<0.00399	<50.0	<50.0	<50.0	<50.0	<50.0	72.1
FL10	1/22/26	1	In-Situ	<0.00201	<0.00402	<49.9	<49.9	<49.9	<49.9	<49.9	78.2
FL11	1/22/26	1	In-Situ	<0.00202	<0.00404	<50.0	<50.0	<50.0	<50.0	<50.0	71.4
FL12	1/22/26	1	In-Situ	<0.00199	<0.00398	<49.9	<49.9	<49.9	<49.9	<49.9	96.1
FL13	1/22/26	1	In-Situ	<0.00200	<0.00400	<50.0	<50.0	<50.0	<50.0	<50.0	76.1
FL14	1/22/26	1	In-Situ	0.00307	<0.00396	<49.9	<49.9	<49.9	<49.9	<49.9	77.3
FL15	1/22/26	1	In-Situ	<0.00201	<0.00402	<50.0	<50.0	<50.0	<50.0	<50.0	76.5
FL16	1/22/26	1	In-Situ	<0.00200	<0.00401	<49.8	<49.8	<49.8	<49.8	<49.8	79.9
FL17	1/22/26	1	In-Situ	<0.00199	<0.00398	<49.9	<49.9	<49.9	<49.9	<49.9	67.8
FL18	1/22/26	1	In-Situ	<0.00200	<0.00399	<50.0	<50.0	<50.0	<50.0	<50.0	67.9
FL19	1/22/26	1	In-Situ	<0.00200	<0.00399	<49.8	<49.8	<49.8	<49.8	<49.8	79.1
FL20	1/22/26	1	In-Situ	<0.00201	<0.00402	<50.0	<50.0	<50.0	<50.0	<50.0	74.5
FL21	1/22/26	1	In-Situ	<0.00202	<0.00404	<50.1	<50.1	<50.1	<50.1	<50.1	60.9
FL22	1/22/26	1	In-Situ	<0.00199	<0.00398	<49.9	<49.9	<49.9	<49.9	<49.9	62.0
FL23	1/22/26	1	In-Situ	<0.00200	<0.00400	<49.9	<49.9	<49.9	<49.9	<49.9	61.0
FL24	1/22/26	1	In-Situ	<0.00198	<0.00396	<50.0	<50.0	<50.0	<50.0	<50.0	60.9
FL25	1/22/26	1	In-Situ	<0.00201	<0.00402	<49.9	<49.9	<49.9	<49.9	<49.9	63.5
FL26	1/22/26	1	In-Situ	<0.00200	<0.00401	<50.0	<50.0	<50.0	<50.0	<50.0	60.3
FL27	1/22/26	1	In-Situ	<0.00199	<0.00398	<49.8	<49.8	<49.8	<49.8	<49.8	59.5
FL28	1/22/26	1	In-Situ	<0.00200	<0.00399	<49.9	<49.9	<49.9	<49.9	<49.9	62.7
FL29	1/22/26	1	In-Situ	<0.00200	<0.00399	<50.0	<50.0	<50.0	<50.0	<50.0	63.5
FL30	1/22/26	1	In-Situ	<0.00201	<0.00402	<50.1	<50.1	<50.1	<50.1	<50.1	59.5
FL31	1/22/26	1	In-Situ	<0.00202	<0.00404	<50.0	<50.0	<50.0	<50.0	<50.0	60.3
FL32	1/22/26	1	In-Situ	<0.00199	<0.00398	<49.8	<49.8	<49.8	<49.8	<49.8	54.1
FL33	1/22/26	1	In-Situ	<0.00200	<0.00400	<50.0	<50.0	<50.0	<50.0	<50.0	63.0
FL34	1/22/26	1	In-Situ	<0.00198	<0.00396	<49.9	<49.9	<49.9	<49.9	<49.9	61.3
FL35	1/22/26	1	In-Situ	<0.00201	<0.00402	<49.9	<49.9	<49.9	<49.9	<49.9	62.3
FL36	1/22/26	1	In-Situ	<0.00200	<0.00401	<50.0	<50.0	<50.0	<50.0	<50.0	63.3
FL37	1/22/26	1	In-Situ	<0.00199	<0.00398	<49.9	<49.9	<49.9	<49.9	<49.9	60.6
FL38	1/22/26	1	In-Situ	<0.00200	<0.00399	<50.0	<50.0	<50.0	<50.0	<50.0	61.4
FL39	1/22/26	1	In-Situ	<0.00200	<0.00399	<49.8	<49.8	<49.8	<49.8	<49.8	65.0
FL40	1/22/26	1	In-Situ	<0.00201	<0.00402	<50.0	<50.0	<50.0	<50.0	<50.0	59.1
NMOCD Closure Criteria				10	50	-	-	N/A	-	100	600

NOTES:

- = Sample not analyzed for that constituent.

Bold text denotes a concentration that exceeds the NMOCD Closure Criteria

TABLE 1
Summary of Soil Sample Laboratory Analytical Results
Spur Energy Partners, LLC
Abaco State Com 110H
NMOCD Ref. #: NAPP2530136100

Sample ID	Date	Depth (ft)	Soil Status	Benzene (mg/kg)	BTEX (mg/kg)	GRO C ₆ -C ₁₀ (mg/kg)	DRO C ₁₀ -C ₂₈ (mg/kg)	GRO + DRO C ₆ -C ₂₈ (mg/kg)	ORO C ₂₈ -C ₃₆ (mg/kg)	TPH C ₆ -C ₃₆ (mg/kg)	Chloride (mg/kg)
FL41	1/22/26	1	In-Situ	<0.00202	<0.00404	<50.1	<50.1	<50.1	<50.1	<50.1	73.7
FL42	1/22/26	1	In-Situ	<0.00199	<0.00398	<50.0	<50.0	<50.0	<50.0	<50.0	70.8
FL43	1/22/26	1	In-Situ	<0.00200	<0.00400	<50.2	<50.2	<50.2	<50.2	<50.2	70.4
FL44	1/22/26	1	In-Situ	<0.00198	<0.00396	<49.7	<49.7	<49.7	<49.7	<49.7	74.5
FL45	1/22/26	1	In-Situ	<0.00200	<0.00399	<50.0	<50.0	<50.0	<50.0	<50.0	71.7
FL46	1/22/26	1	In-Situ	<0.00201	<0.00402	<49.9	<49.9	<49.9	<49.9	<49.9	75.9
FL47	1/22/26	1	In-Situ	<0.00200	<0.00400	<50.0	<50.0	<50.0	<50.0	<50.0	68.6
FL48	1/22/26	1	In-Situ	<0.00200	<0.00400	<49.9	<49.9	<49.9	<49.9	<49.9	79.3
FL49	1/22/26	1	In-Situ	<0.00201	<0.00402	<50.0	<50.0	<50.0	<50.0	<50.0	75.5
FL50	1/22/26	1	In-Situ	<0.00202	<0.00403	<49.8	<49.8	<49.8	<49.8	<49.8	72.6
FL51	1/22/26	1	In-Situ	<0.00199	<0.00398	<49.9	<49.9	<49.9	<49.9	<49.9	85.5
FL52	1/22/26	1	In-Situ	<0.00198	<0.00396	<50.0	<50.0	<50.0	<50.0	<50.0	84.6
FL53	1/22/26	1	In-Situ	<0.00200	<0.00400	<49.9	<49.9	<49.9	<49.9	<49.9	72.2
FL54	1/22/26	1	In-Situ	<0.00200	<0.00399	<49.9	<49.9	<49.9	<49.9	<49.9	68.5
FL55	1/22/26	1	In-Situ	<0.00201	<0.00402	<50.0	<50.0	<50.0	<50.0	<50.0	75.0
FL56	1/22/26	1	In-Situ	<0.00202	<0.00404	<49.8	<49.8	<49.8	<49.8	<49.8	71.8
FL57	1/22/26	1	In-Situ	<0.00199	<0.00398	<49.8	<49.8	<49.8	<49.8	<49.8	63.5
FL58	1/22/26	1	In-Situ	<0.00198	<0.00396	<50.0	<50.0	<50.0	<50.0	<50.0	73.1
FL59	1/22/26	1	In-Situ	0.00398	0.0125	<50.2	<50.2	<50.2	<50.2	<50.2	85.3
FL60	1/22/26	1	In-Situ	<0.00202	<0.00403	<50.0	<50.0	<50.0	<50.0	<50.0	73.4
FL61	1/22/26	1	In-Situ	<0.00199	<0.00398	<50.1	<50.1	<50.1	<50.1	<50.1	85.0
FL62	1/22/26	1	In-Situ	<0.00198	<0.00396	<49.9	<49.9	<49.9	<49.9	<49.9	72.1
SW1	1/22/26	0-1	In-Situ	0.00306	<0.00400	<49.9	<49.9	<49.9	<49.9	<49.9	70.4
SW2	1/22/26	0-1	In-Situ	<0.00200	<0.00399	<50.0	<50.0	<50.0	<50.0	<50.0	75.7
SW3	1/22/26	0-1	In-Situ	<0.00201	<0.00402	<50.2	<50.2	<50.2	<50.2	<50.2	73.2
SW4	1/22/26	0-1	In-Situ	0.00216	<0.00404	<50.0	<50.0	<50.0	<50.0	<50.0	71.9
SW5	1/22/26	0-1	In-Situ	0.00200	<0.00398	<50.2	<50.2	<50.2	<50.2	<50.2	76.3
SW6	1/22/26	0-1	In-Situ	<0.00198	<0.00396	<50.1	<50.1	<50.1	<50.1	<50.1	73.2
SW7	1/22/26	0-1	In-Situ	<0.00200	<0.00399	<49.9	<49.9	<49.9	<49.9	<49.9	75.7
SW8	1/22/26	0-1	In-Situ	<0.00201	<0.00402	<50.0	<50.0	<50.0	<50.0	<50.0	67.7
Caliche	1/22/26	1	In-Situ	<0.00198	<0.00396	<49.9	<49.9	<49.9	<49.9	<49.9	46.9
NMOCD Closure Criteria				10	50	-	-	N/A	-	100	600

NOTES:

- = Sample not analyzed for that constituent.

Bold text denotes a concentration that exceeds the NMOCD Closure Criteria

Attachment I
Karst, Wetland, LPC, Flood, and Soil Maps

Abaco State Com 110H



11/21/2025, 11:22:49 AM

Karst Occurrence Potential

 Low

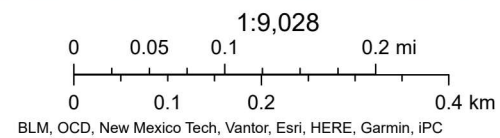



Abaco State Com 110H



November 21, 2025

Wetlands

- | | | | | | |
|---|--------------------------------|---|-----------------------------------|---|----------|
|  | Estuarine and Marine Deepwater |  | Freshwater Emergent Wetland |  | Lake |
|  | Estuarine and Marine Wetland |  | Freshwater Forested/Shrub Wetland |  | Other |
| | |  | Freshwater Pond |  | Riverine |

This map is for general reference only. The US Fish and Wildlife Service is not responsible for the accuracy or currentness of the base data shown on this map. All wetlands related data should be used in accordance with the layer metadata found on the Wetlands Mapper web site.

National Wetlands Inventory (NWI)
This page was produced by the NWI mapper

Abaco State Com 110H



12/19/2025

- CHAT 3: modeled available/potential LPC habitat
- CHAT 4: modeled LPC non-habitat
- World Imagery
- Low Resolution 15m Imagery

- High Resolution 60cm Imagery
- High Resolution 30cm Imagery
- Citations
- 4.8m Resolution Metadata

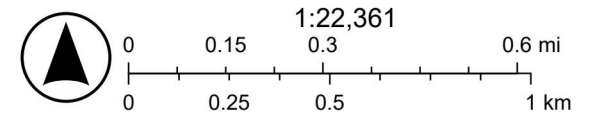

U.S. Geological Survey Open-File Report 2004-1352, Caves and Karst in the U.S. National Park Service, AGI Karst Map of the U.S., Vantor

National Flood Hazard Layer FIRMette



Legend

SEE FIS REPORT FOR DETAILED LEGEND AND INDEX MAP FOR FIRM PANEL LAYOUT

SPECIAL FLOOD HAZARD AREAS		Without Base Flood Elevation (BFE) Zone A, V, A99
		With BFE or Depth Zone AE, AO, AH, VE, AR
		Regulatory Floodway

OTHER AREAS OF FLOOD HAZARD		0.2% Annual Chance Flood Hazard, Areas of 1% annual chance flood with average depth less than one foot or with drainage areas of less than one square mile Zone X
		Future Conditions 1% Annual Chance Flood Hazard Zone X
		Area with Reduced Flood Risk due to Levee. See Notes. Zone X
		Area with Flood Risk due to Levee Zone D

OTHER AREAS		NO SCREEN Area of Minimal Flood Hazard Zone X
		Effective LOMRs
		Area of Undetermined Flood Hazard Zone D

GENERAL STRUCTURES		Channel, Culvert, or Storm Sewer
		Levee, Dike, or Floodwall

OTHER FEATURES		20.2 Cross Sections with 1% Annual Chance Water Surface Elevation
		17.5
		Coastal Transect
		Base Flood Elevation Line (BFE)
		Limit of Study
		Jurisdiction Boundary
OTHER FEATURES		Coastal Transect Baseline
		Profile Baseline
		Hydrographic Feature

MAP PANELS		Digital Data Available
		No Digital Data Available
		Unmapped



The pin displayed on the map is an approximate point selected by the user and does not represent an authoritative property location.

This map complies with FEMA's standards for the use of digital flood maps if it is not void as described below. The basemap shown complies with FEMA's basemap accuracy standards

The flood hazard information is derived directly from the authoritative NFHL web services provided by FEMA. This map was exported on 2/4/2026 at 4:22 PM and does not reflect changes or amendments subsequent to this date and time. The NFHL and effective information may change or become superseded by new data over time.

This map image is void if the one or more of the following map elements do not appear: basemap imagery, flood zone labels, legend, scale bar, map creation date, community identifiers, FIRM panel number, and FIRM effective date. Map images for unmapped and unmodernized areas cannot be used for regulatory purposes.

104°7'6"W 32°49'18"N

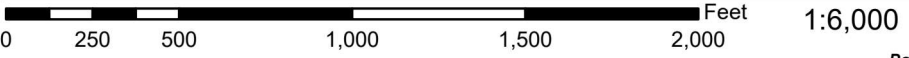
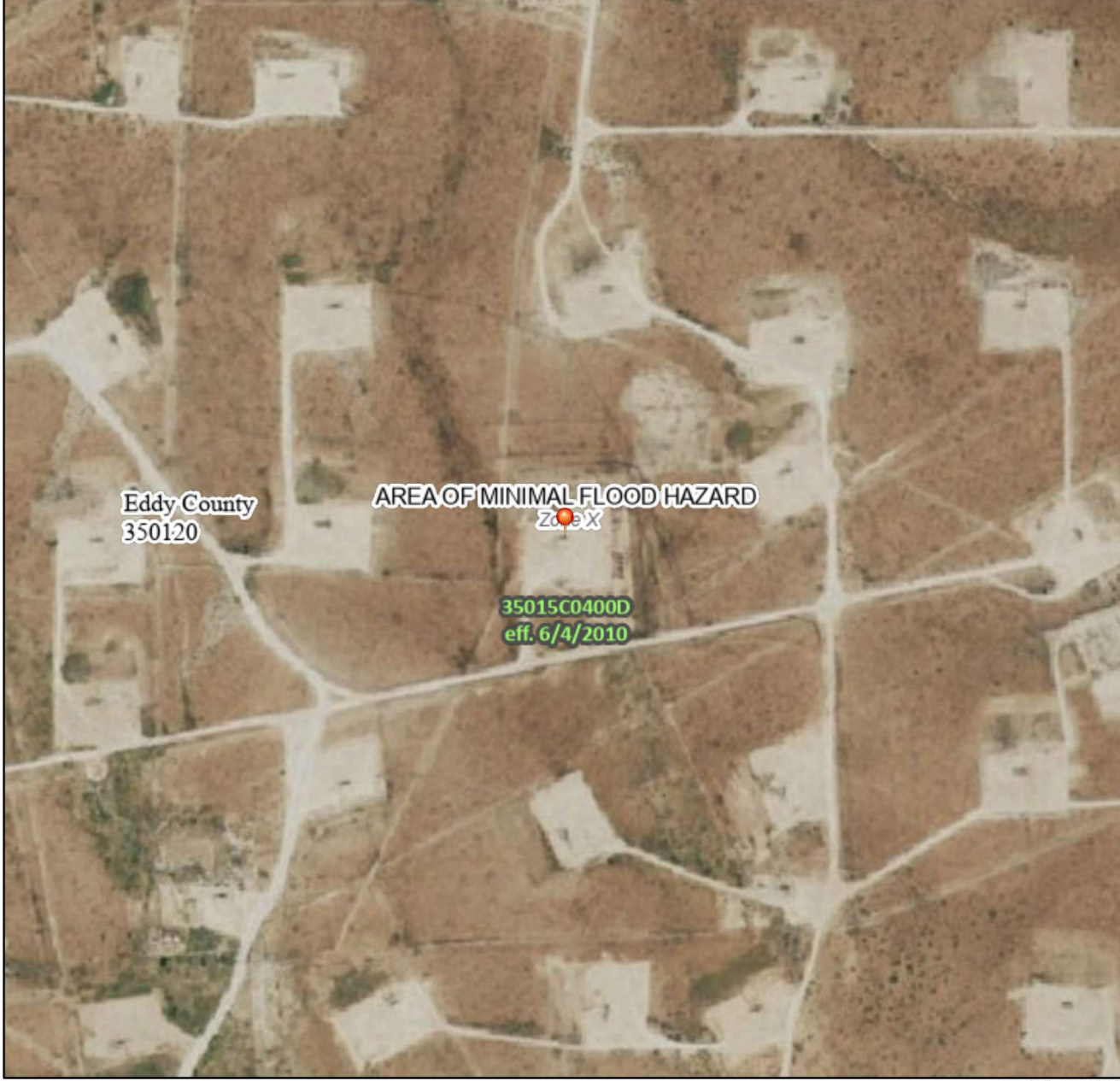

104°6'28"W 32°48'48"N

Basemap Imagery Source: USGS National Map 2023

Soil Map—Eddy Area, New Mexico
(Abaco State Com 110H)

W 96° 9' 40"

W 96° 9' 40"

32° 49' 7" N

32° 49' 7" N



Soil Map may not be valid at this scale.

32° 48' 56" N

32° 48' 56" N

W 104° 56' 9"

W 104° 56' 9"

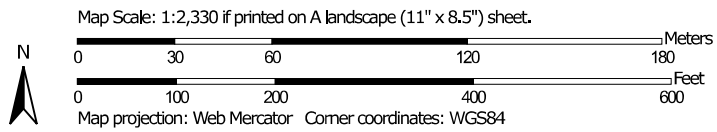

Soil Map—Eddy Area, New Mexico
(Abaco State Com 110H)

MAP LEGEND

Area of Interest (AOI)

 Area of Interest (AOI)

Soils

 Soil Map Unit Polygons

 Soil Map Unit Lines

 Soil Map Unit Points

Special Point Features



Blowout



Borrow Pit



Clay Spot



Closed Depression



Gravel Pit



Gravelly Spot



Landfill



Lava Flow



Marsh or swamp



Mine or Quarry



Miscellaneous Water



Perennial Water



Rock Outcrop



Saline Spot



Sandy Spot



Severely Eroded Spot



Sinkhole



Slide or Slip



Sodic Spot



Spoil Area



Stony Spot



Very Stony Spot



Wet Spot



Other



Special Line Features

Water Features



Streams and Canals

Transportation



Rails



Interstate Highways



US Routes



Major Roads



Local Roads

Background



Aerial Photography

MAP INFORMATION

The soil surveys that comprise your AOI were mapped at 1:20,000.

Warning: Soil Map may not be valid at this scale.

Enlargement of maps beyond the scale of mapping can cause misunderstanding of the detail of mapping and accuracy of soil line placement. The maps do not show the small areas of contrasting soils that could have been shown at a more detailed scale.

Please rely on the bar scale on each map sheet for map measurements.

Source of Map: Natural Resources Conservation Service
Web Soil Survey URL:
Coordinate System: Web Mercator (EPSG:3857)

Maps from the Web Soil Survey are based on the Web Mercator projection, which preserves direction and shape but distorts distance and area. A projection that preserves area, such as the Albers equal-area conic projection, should be used if more accurate calculations of distance or area are required.

This product is generated from the USDA-NRCS certified data as of the version date(s) listed below.

Soil Survey Area: Eddy Area, New Mexico
Survey Area Data: Version 21, Sep 9, 2025

Soil map units are labeled (as space allows) for map scales 1:50,000 or larger.

Date(s) aerial images were photographed: Nov 12, 2022—Dec 2, 2022

The orthophoto or other base map on which the soil lines were compiled and digitized probably differs from the background imagery displayed on these maps. As a result, some minor shifting of map unit boundaries may be evident.

Map Unit Legend

Map Unit Symbol	Map Unit Name	Acres in AOI	Percent of AOI
SG	Simona gravelly fine sandy loam, 0 to 3 percent slopes	26.1	100.0%
Totals for Area of Interest		26.1	100.0%

Attachment II

NMOCD Correspondence

Sante Fe Main Office
Phone: (505) 476-3441

General Information
Phone: (505) 629-6116

Online Phone Directory
<https://www.emnrd.nm.gov/ocd/contact-us>

**State of New Mexico
Energy, Minerals and Natural Resources
Oil Conservation Division
1220 S. St Francis Dr.
Santa Fe, NM 87505**

QUESTIONS

Action 544366

QUESTIONS

Operator: Spur Energy Partners LLC 9655 Katy Freeway Houston, TX 77024	OGRID: 328947
	Action Number: 544366
	Action Type: [NOTIFY] Notification Of Sampling (C-141N)

QUESTIONS

Prerequisites	
Incident ID (n#)	nAPP2530136100
Incident Name	NAPP2530136100 ABACO STATE COM 110H @ J-19-17S-29E
Incident Type	Produced Water Release
Incident Status	Notification Accepted

Location of Release Source	
Site Name	ABACO STATE COM 110H
Date Release Discovered	10/23/2025
Surface Owner	State

Sampling Event General Information	
<i>Please answer all the questions in this group.</i>	
What is the sampling surface area in square feet	12,400
What is the estimated number of samples that will be gathered	70
Sampling date pursuant to Subparagraph (a) of Paragraph (1) of Subsection D of 19.15.29.12 NMAC	01/22/2026
Time sampling will commence	08:00 AM
Please provide any information necessary for observers to contact samplers	Jerry Heidelberg 575-390-3639
Please provide any information necessary for navigation to sampling site	32.817348, -104.112664

Sante Fe Main Office
Phone: (505) 476-3441

General Information
Phone: (505) 629-6116

Online Phone Directory
<https://www.emnrd.nm.gov/oed/contact-us>

State of New Mexico
Energy, Minerals and Natural Resources
Oil Conservation Division
1220 S. St Francis Dr.
Santa Fe, NM 87505

CONDITIONS

Action 544366

CONDITIONS

Operator: Spur Energy Partners LLC 9655 Katy Freeway Houston, TX 77024	OGRID: 328947
	Action Number: 544366
	Action Type: [NOTIFY] Notification Of Sampling (C-141N)

CONDITIONS

Created By	Condition	Condition Date
hungry horse	Failure to notify the OCD of sampling events including any changes in date/time per the requirements of 19.15.29.12.D.(1).(a) NMAC, may result in the remediation closure samples not being accepted.	1/19/2026
hungry horse	If confirmation sampling is going to take place over multiple days, individual C-141N applications must be submitted for each sampling date. Date ranges are not currently accepted on the C-141N application.	1/19/2026

Attachment III Site Photographs

Photographs

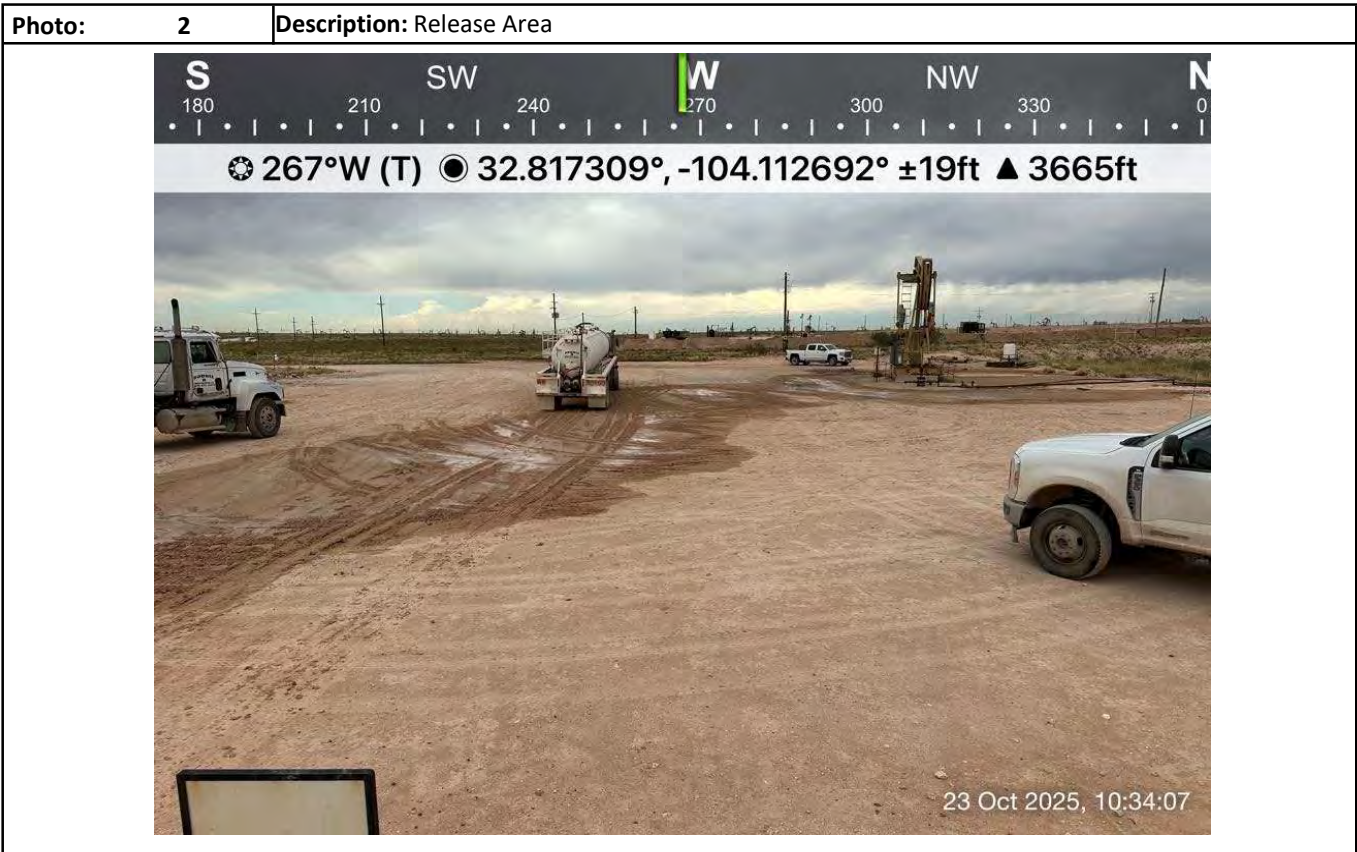

Photographs

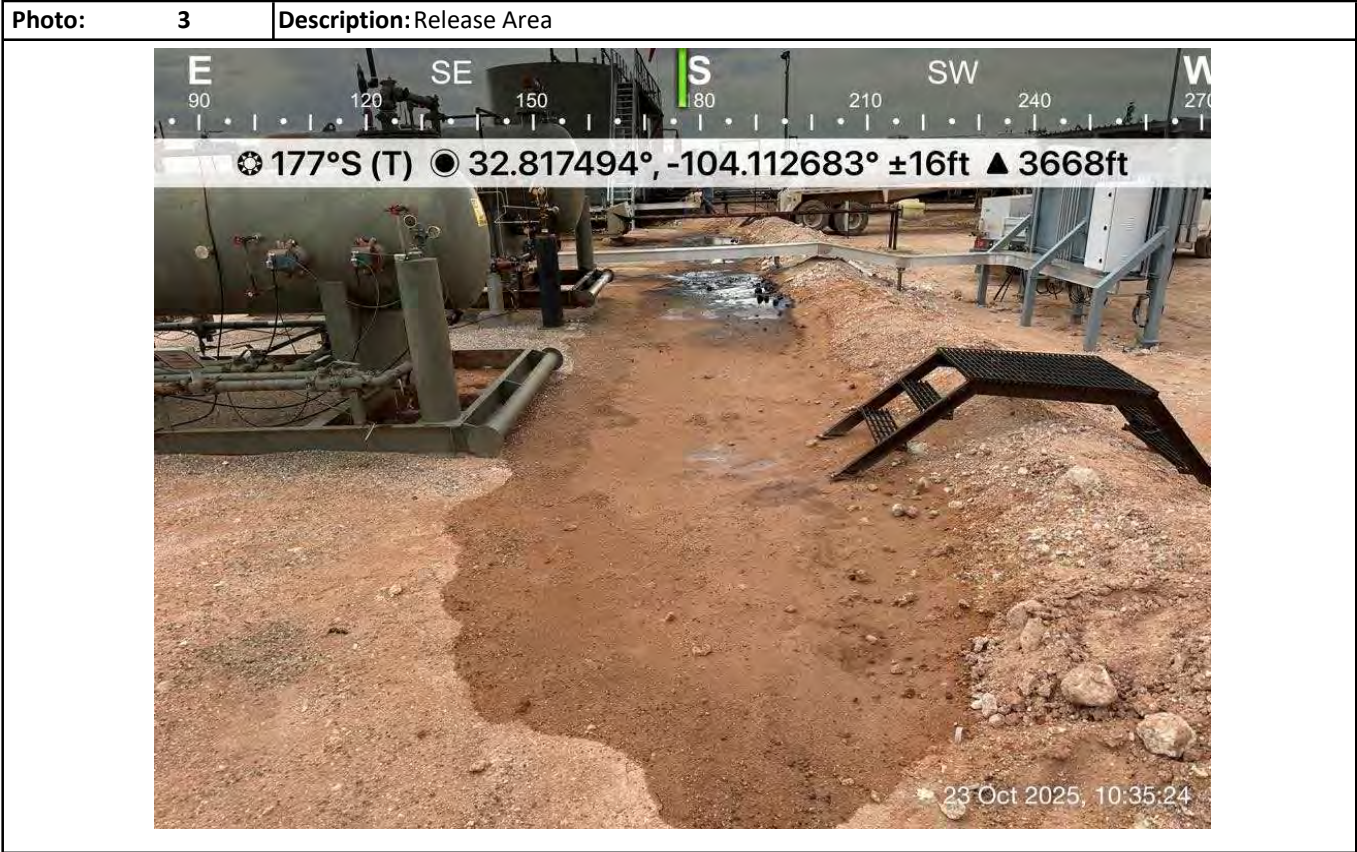

Photographs



Photographs

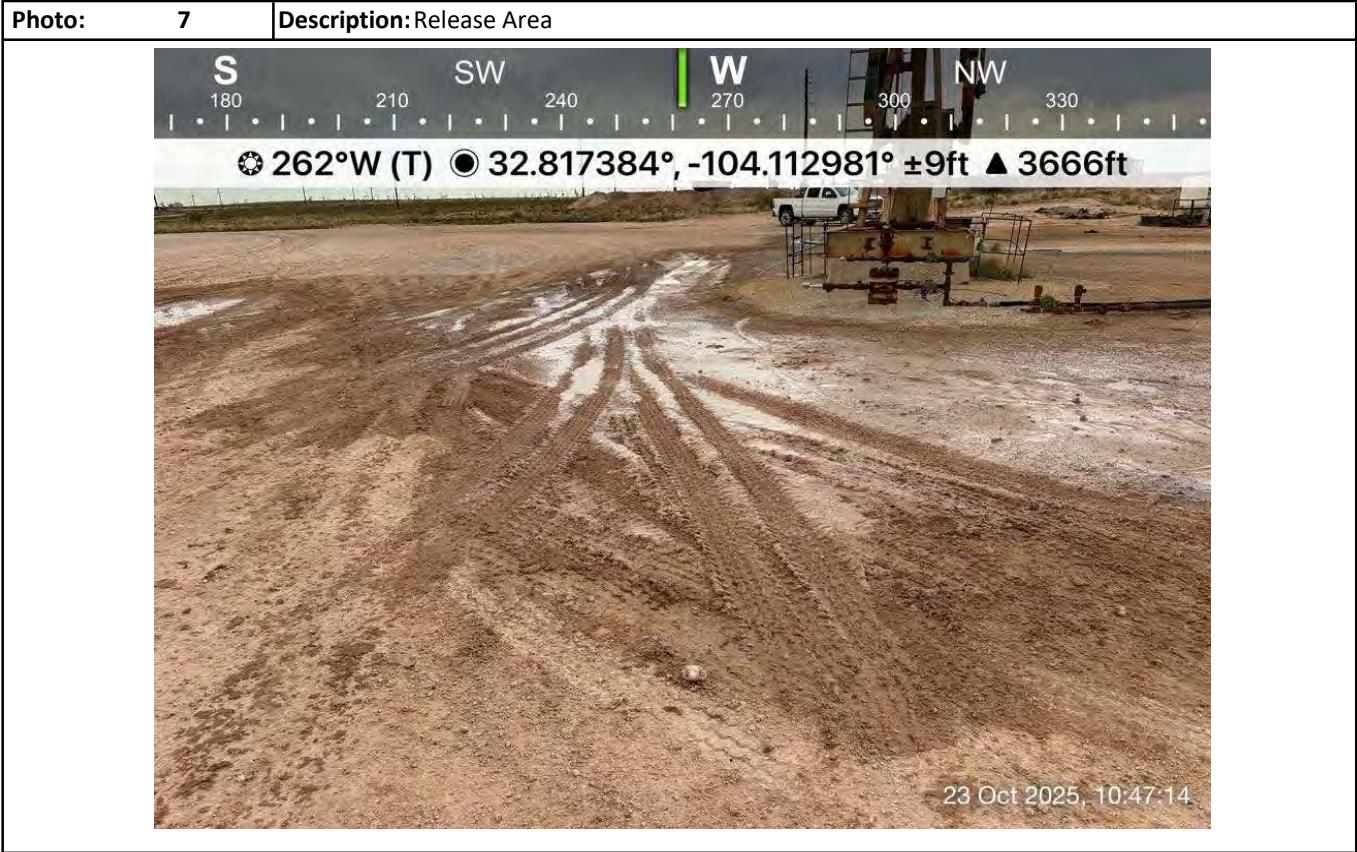

Photographs



Photographs

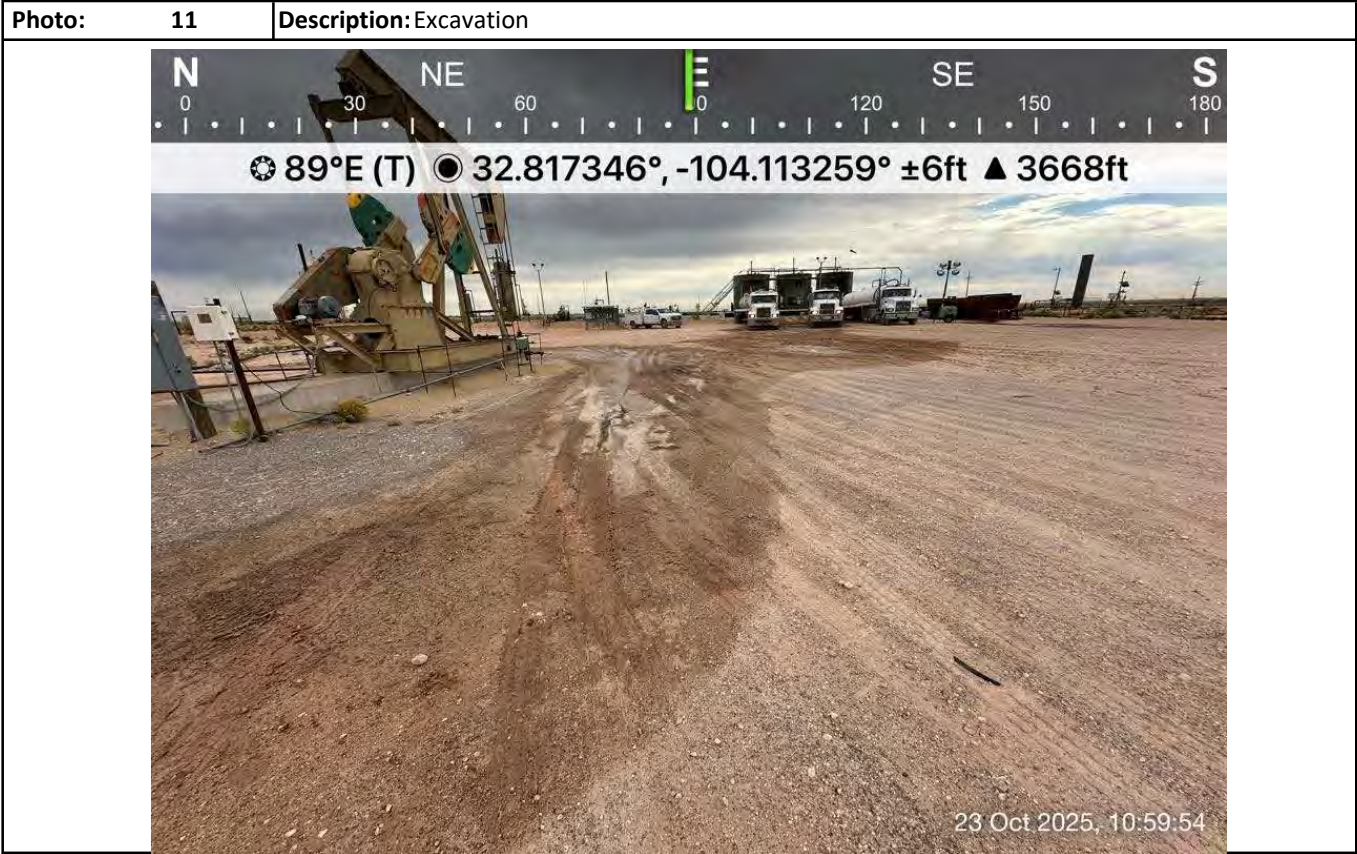

Photographs

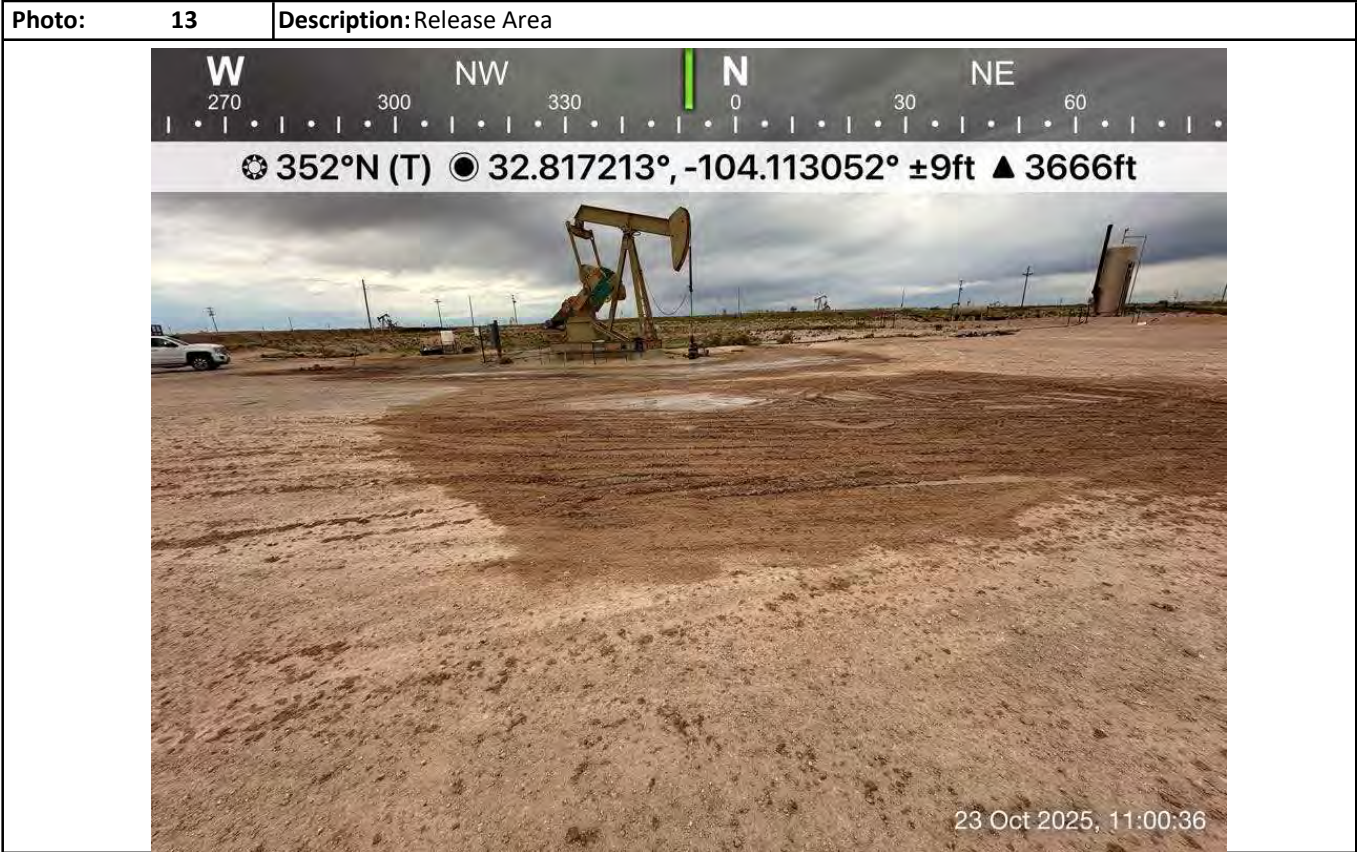

Photographs

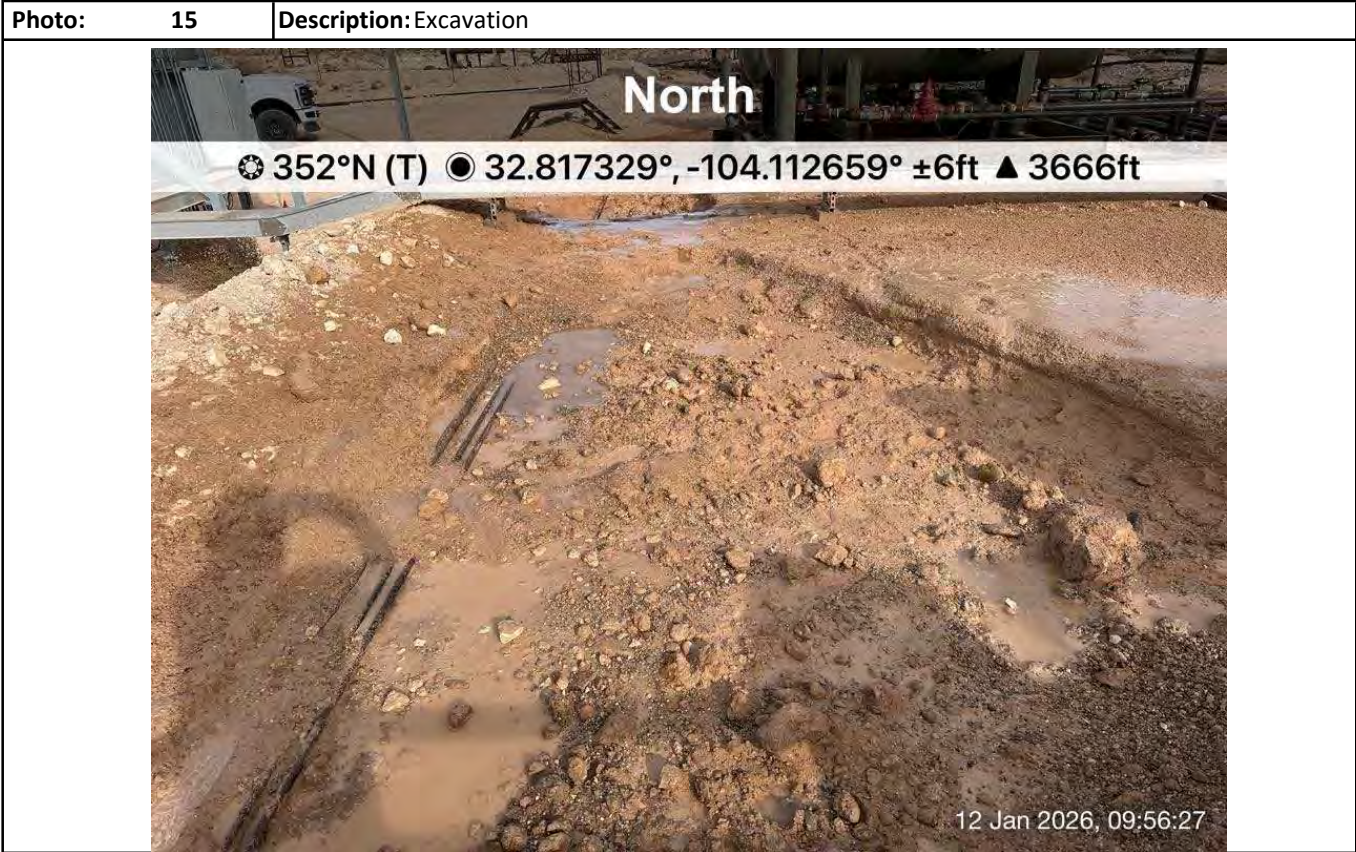

Photographs

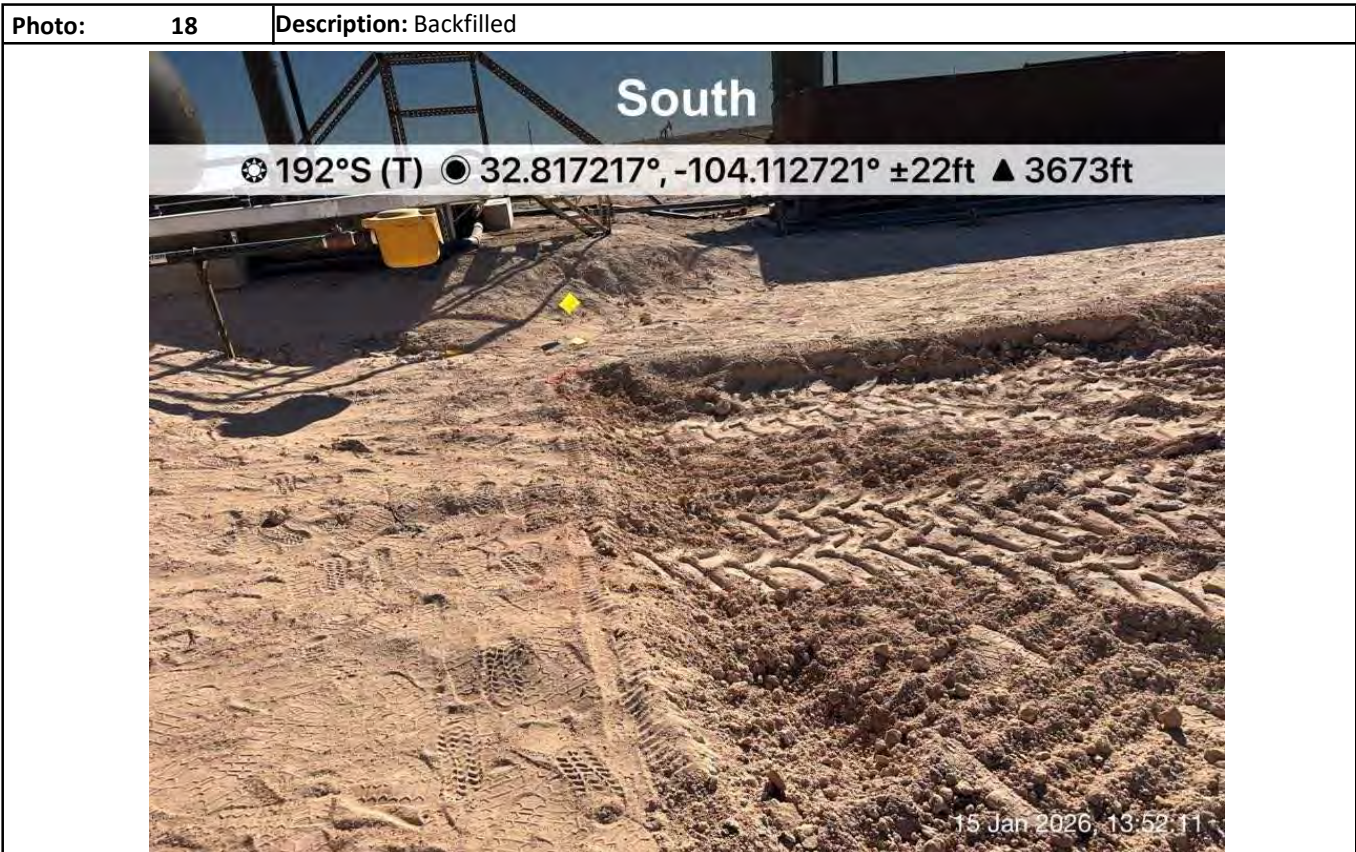

Photographs

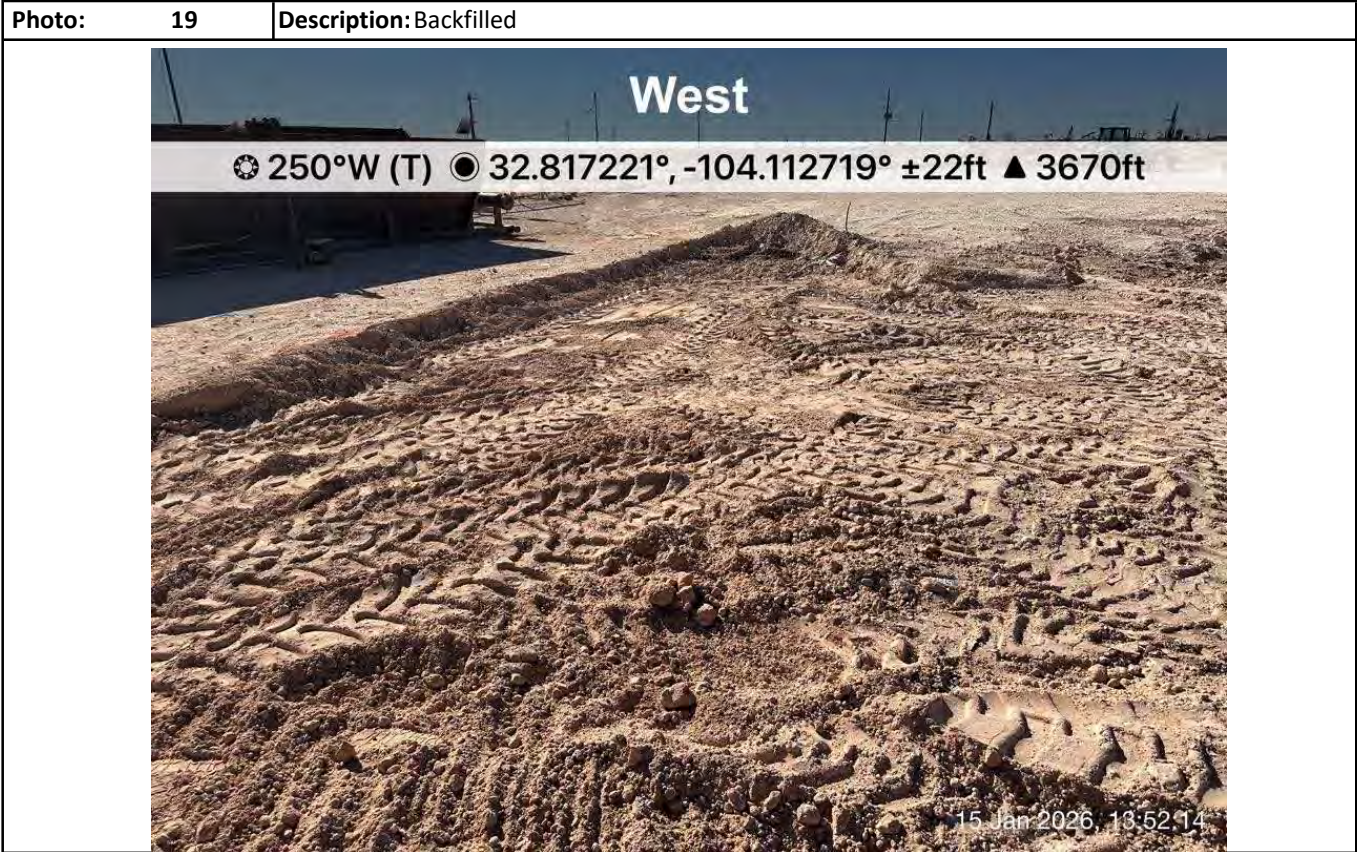

Photographs

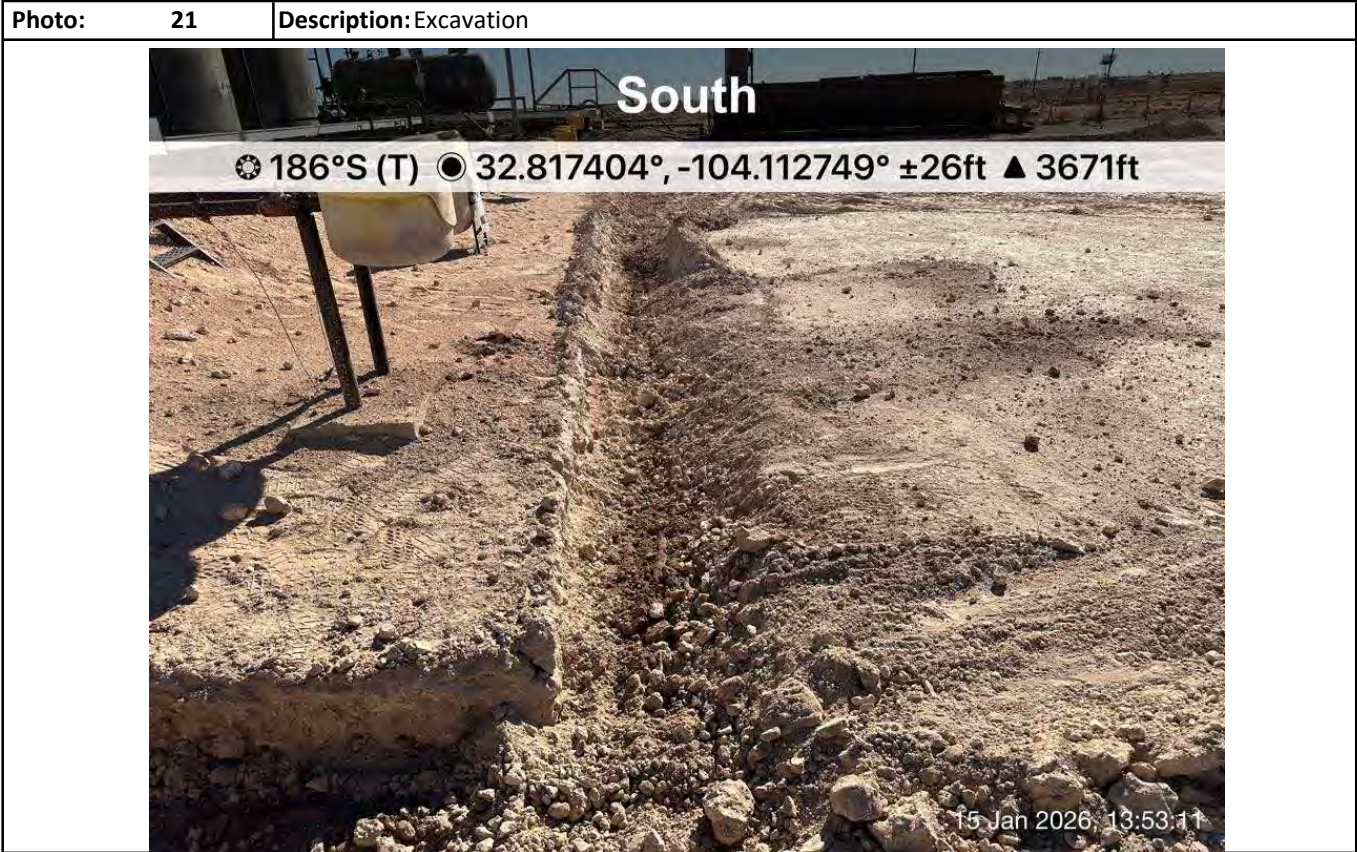

Photographs



Photographs

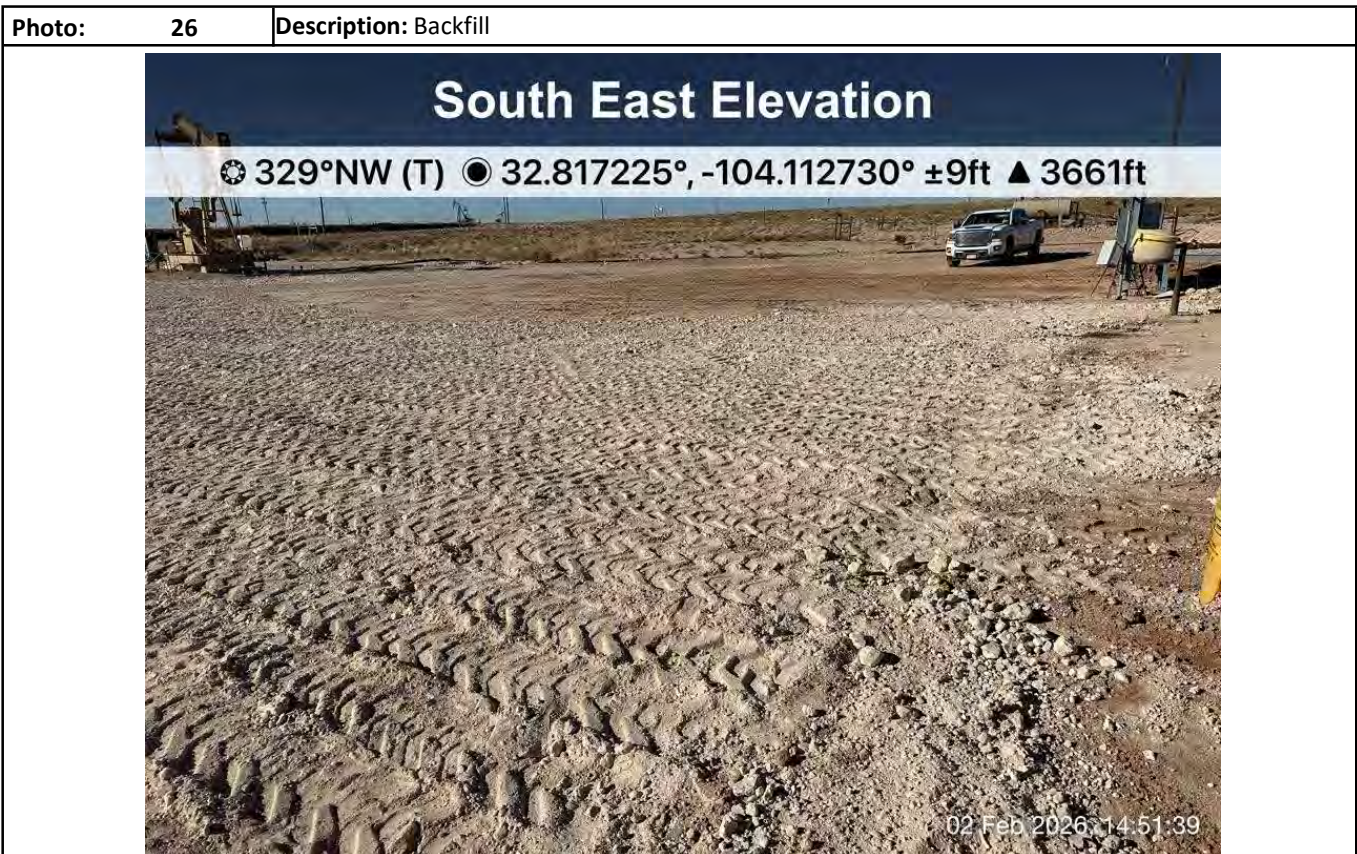

Photographs

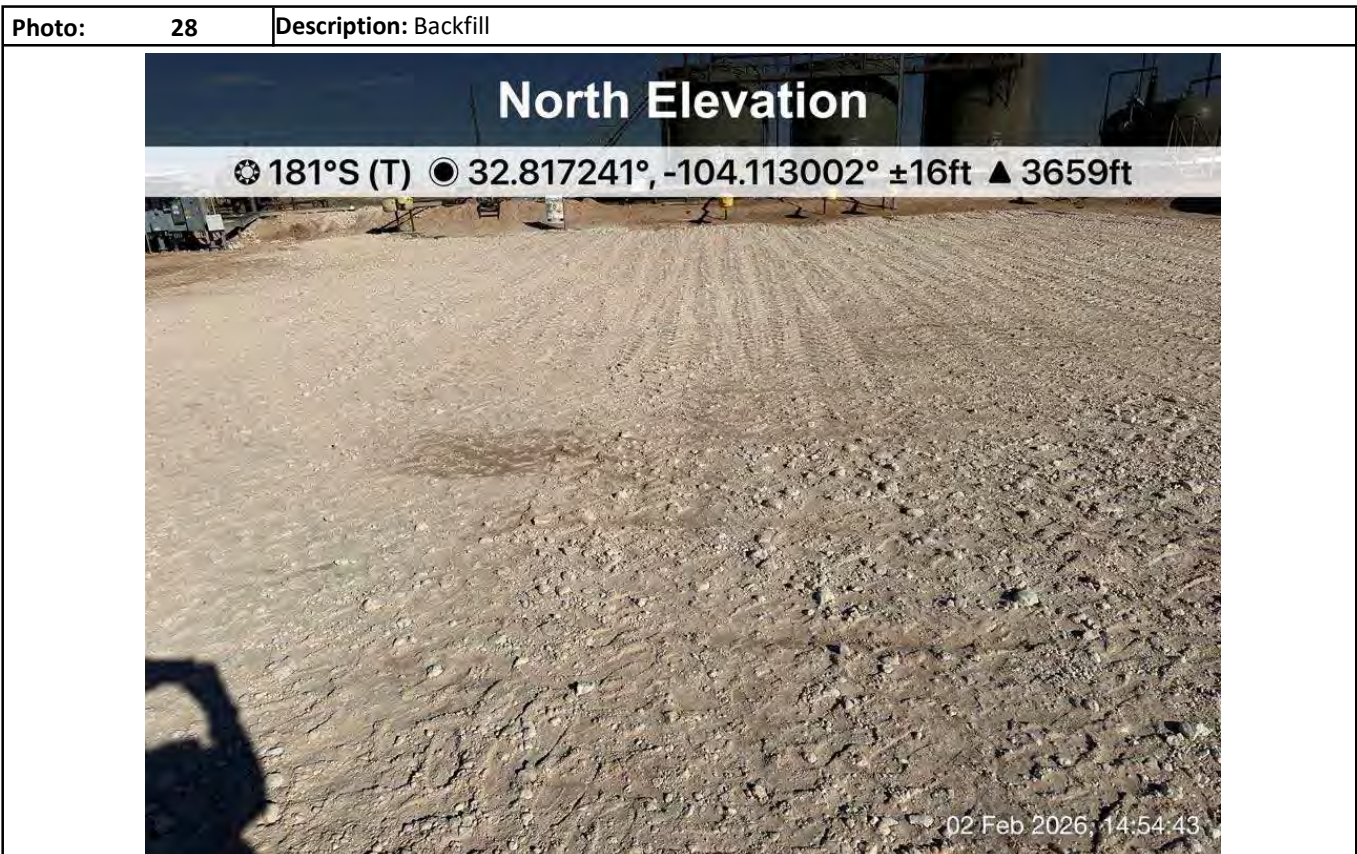
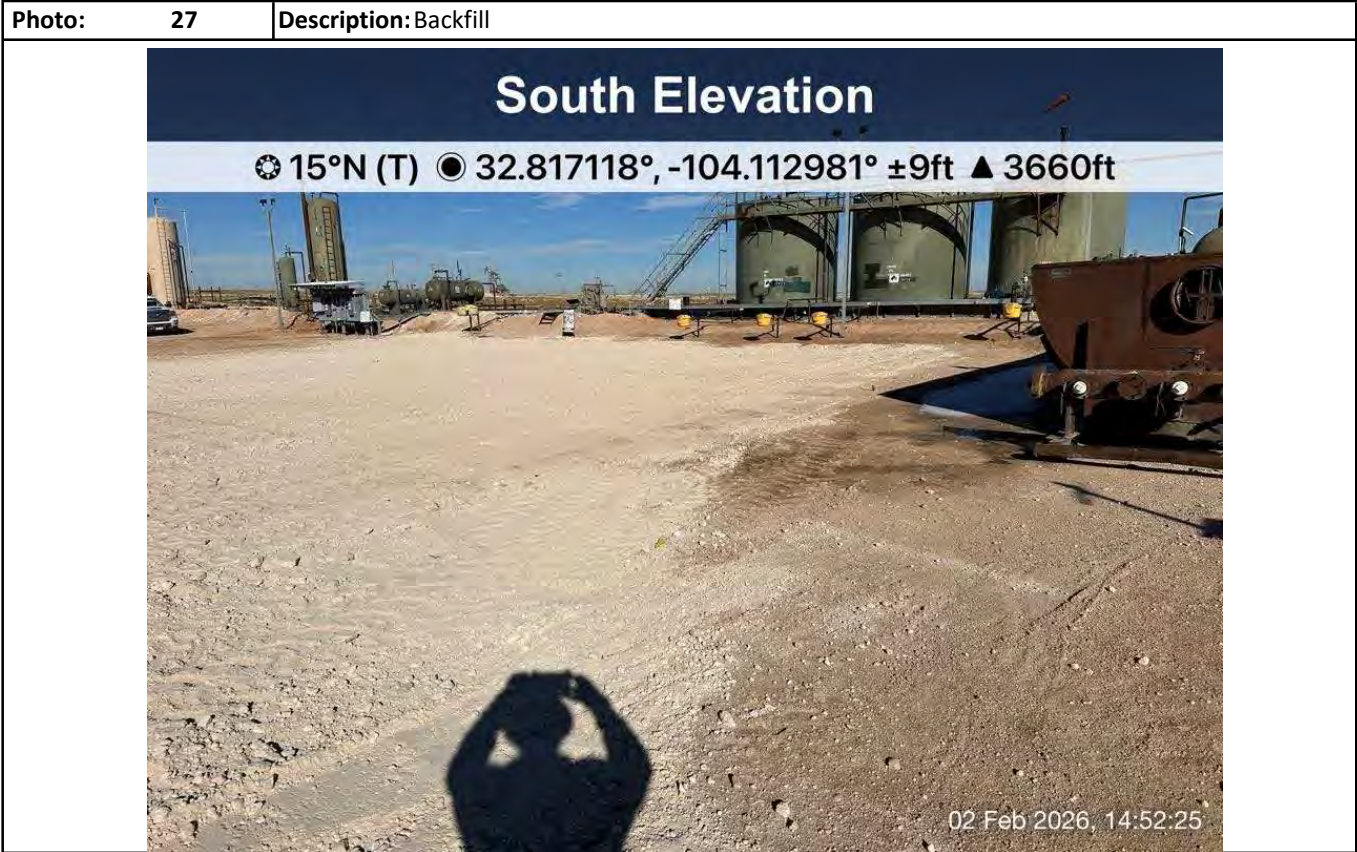

Photographs

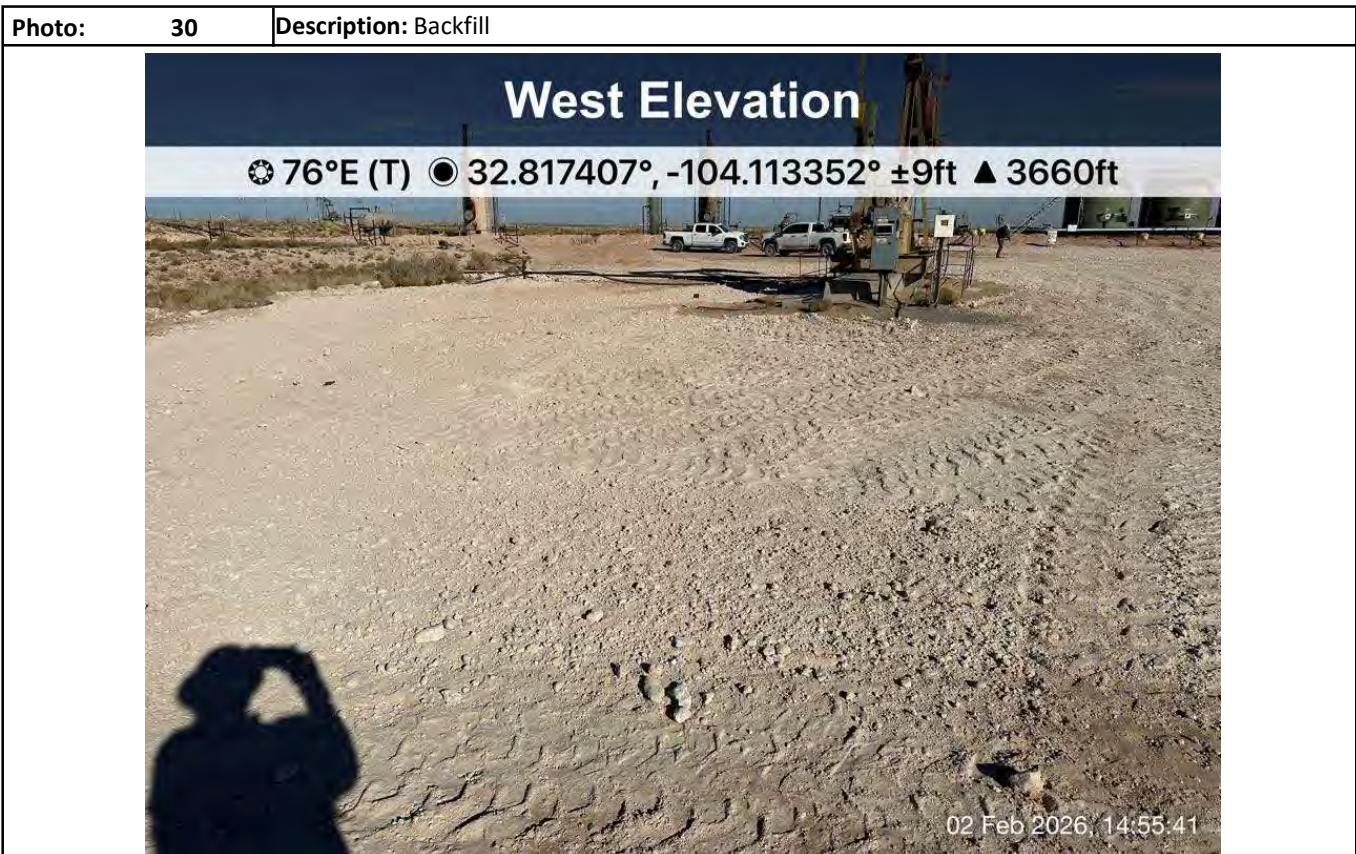
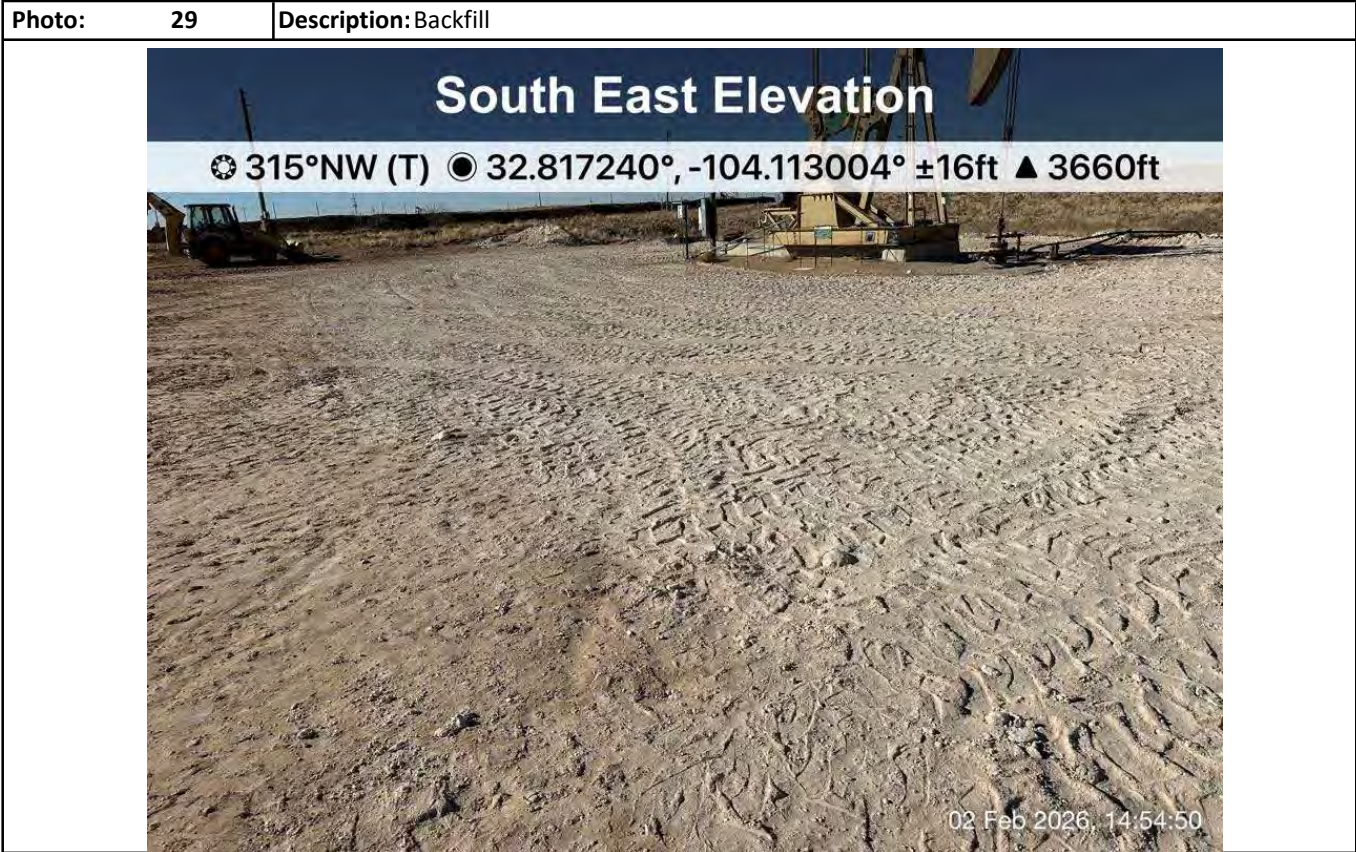

Attachment IV

Depth to Groundwater



New Mexico Office of the State Engineer Wells With Well Log Information

(A CLW#####

in the
POD suffix
indicates the
POD has been
replaced &
no longer serves
a water right
file.)

(R=POD has
been replaced,
O=orphaned,
C=the file is
closed)

(quarters are
1=NW 2=NE
3=SW 4=SE)
(quarters are
smallest to largest)

(NAD83 UTM in meters) (meters)

(in feet)

POD Number	Code	Sub basin	County	Source	Q64	Q16	Q4	Sec	Tws	Range	X	Y	Distance	Start Date	Finish Date	Log File Date	Borehole Depth	Depth Encountered	Water Driller	License Number
RA 13395	POD1	RA	ED		SW	SE	SW	19	17S	29E	582668.9	3630991.9	558	2023-11-08	2023-11-08	2023-11-17			JACKIE D. ATKINS	1249

Record Count: 1

UTM Filters (in meters):

Easting: 583063.12

Northing: 3631387.18

Radius: 805

* UTM location was derived from PLSS - see Help

The data is furnished by the NMOSE/ISC and is accepted by the recipient with the expressed understanding that the OSE/ISC make no warranties, expressed or implied, concerning the accuracy, completeness, reliability, usability, or suitability for any particular purpose of the data.



WELL RECORD & LOG

OFFICE OF THE STATE ENGINEER

www.ose.state.nm.us

1. GENERAL AND WELL LOCATION	OSE POD NO. (WELL NO.) POD 1 (TW-1)		WELL TAG ID NO. N/A		OSE FILE NO(S) RA-13395			
	WELL OWNER NAME(S) Energy				PHONE (OPTIONAL)			
	WELL OWNER MAILING ADDRESS 919 Milam St Ste 2475				CITY Houston	STATE TX	ZIP 77002	
	WELL LOCATION (FROM GPS)	DEGREES 32	MINUTES 48	SECONDS 49.73	N	* ACCURACY REQUIRED: ONE TENTH OF A SECOND * DATUM REQUIRED: WGS 84		
		LONGITUDE 104	7	0.87	W			
DESCRIPTION RELATING WELL LOCATION TO STREET ADDRESS AND COMMON LANDMARKS - PLSS (SECTION, TOWNSHIP, RANGE) WHERE AVAILABLE Sec. 19 T17S R29E, NMMPM								
2. DRILLING & CASING INFORMATION	LICENSE NO. 1249		NAME OF LICENSED DRILLER Jackie D. Atkins			NAME OF WELL DRILLING COMPANY Atkins Engineering Associates, Inc.		
	DRILLING STARTED 11/8/2023	DRILLING ENDED 11/8/2023	DEPTH OF COMPLETED WELL (FT) Temporary Well Material	BORE HOLE DEPTH (FT) ±102	DEPTH WATER FIRST ENCOUNTERED (FT) N/A			
	COMPLETED WELL IS: <input type="checkbox"/> ARTESIAN <input checked="" type="checkbox"/> DRY HOLE <input type="checkbox"/> SHALLOW (UNCONFINED)				STATIC WATER LEVEL IN COMPLETED WELL (FT) N/A	DATE STATIC MEASURED 11/16/2023		
	DRILLING FLUID: <input type="checkbox"/> AIR <input type="checkbox"/> MUD ADDITIVES - SPECIFY:							
	DRILLING METHOD: <input type="checkbox"/> ROTARY <input type="checkbox"/> HAMMER <input type="checkbox"/> CABLE TOOL <input checked="" type="checkbox"/> OTHER - SPECIFY: Hollow Stem Auger					CHECK HERE IF PITLESS ADAPTER IS INSTALLED <input type="checkbox"/>		
	DEPTH (feet bgl)		BORE HOLE DIAM (inches)	CASING MATERIAL AND/OR GRADE (include each casing string, and note sections of screen)	CASING CONNECTION TYPE (add coupling diameter)	CASING INSIDE DIAM. (inches)	CASING WALL THICKNESS (inches)	SLOT SIZE (inches)
	FROM	TO						
	0	102	±6.25	Soil Boring	--	--	--	--
3. ANNULAR MATERIAL	DEPTH (feet bgl)		BORE HOLE DIAM. (inches)	LIST ANNULAR SEAL MATERIAL AND GRAVEL PACK SIZE-RANGE BY INTERVAL	AMOUNT (cubic feet)	METHOD OF PLACEMENT		
	FROM	TO						
				N/A				

FOR OSE INTERNAL USE				WR-20 WELL RECORD & LOG (Version 01/28/2022)			
FILE NO. RA-13395		POD NO. 1		TRN NO. 752688			
LOCATION 175.29E. 19. 343				WELL TAG ID NO. 		PAGE 1 OF 2	

4. HYDROGEOLOGIC LOG OF WELL	DEPTH (feet bgl)		THICKNESS (feet)	COLOR AND TYPE OF MATERIAL ENCOUNTERED - INCLUDE WATER-BEARING CAVITIES OR FRACTURE ZONES (attach supplemental sheets to fully describe all units)	WATER BEARING? (YES / NO)	ESTIMATED YIELD FOR WATER-BEARING ZONES (gpm)
	FROM	TO				
	0	4	4	Sand, fine-grained, poorly graded, dark brown	Y <input checked="" type="checkbox"/> N	
	4	50	46	Sand, fine-grained, poorly graded, tan	Y <input checked="" type="checkbox"/> N	
	50	102	52	Sand, fine-grained, poorly graded, with sub-rounded gravel 0.25" reddish-brown	Y <input checked="" type="checkbox"/> N	
					Y N	
					Y N	
					Y N	
					Y N	
					Y N	
					Y N	
					Y N	
					Y N	
					Y N	
					Y N	
					Y N	
					Y N	
					Y N	
					Y N	
					Y N	
					Y N	
					Y N	
					Y N	
					Y N	
METHOD USED TO ESTIMATE YIELD OF WATER-BEARING STRATA: <input type="checkbox"/> PUMP <input type="checkbox"/> AIR LIFT <input type="checkbox"/> BAILER <input type="checkbox"/> OTHER - SPECIFY:					TOTAL ESTIMATED WELL YIELD (gpm): 0.00	

5. TEST; RIG SUPERVISION	WELL TEST	TEST RESULTS - ATTACH A COPY OF DATA COLLECTED DURING WELL TESTING, INCLUDING DISCHARGE METHOD, START TIME, END TIME, AND A TABLE SHOWING DISCHARGE AND DRAWDOWN OVER THE TESTING PERIOD.
	MISCELLANEOUS INFORMATION: Temporary well material removed and soil boring backfilled using drill cuttings from total depth to ten feet below ground surface(bgs), then hydrated bentonite chips ten feet bgs to surface.	
	PRINT NAME(S) OF DRILL RIG SUPERVISOR(S) THAT PROVIDED ONSITE SUPERVISION OF WELL CONSTRUCTION OTHER THAN LICENSEE: Shane Eldridge, Cameron Pruitt	

6. SIGNATURE	THE UNDERSIGNED HEREBY CERTIFIES THAT, TO THE BEST OF HIS OR HER KNOWLEDGE AND BELIEF, THE FOREGOING IS A TRUE AND CORRECT RECORD OF THE ABOVE DESCRIBED HOLE AND THAT HE OR SHE WILL FILE THIS WELL RECORD WITH THE STATE ENGINEER AND THE PERMIT HOLDER WITHIN 30 DAYS AFTER COMPLETION OF WELL DRILLING:	
	 Jackie D. Atkins	11/17/2023
	SIGNATURE OF DRILLER / PRINT SIGNEE NAME	DATE

FOR USE INTERNAL USE		WR-20 WELL RECORD & LOG (Version 01/28/2022)	
FILE NO. RA-13395	POD NO. 1	TRN NO. 752688	
LOCATION 175. 29 E. 19. 343	WELL TAG ID NO.		PAGE 2 OF 2

Mike A. Hamman, P.E.
State Engineer



Roswell Office
1900 WEST SECOND STREET
ROSWELL, NM 88201

**STATE OF NEW MEXICO
OFFICE OF THE STATE ENGINEER**

Trn Nbr: 752688
File Nbr: RA 13395
Well File Nbr: RA 13395 POD1

Nov. 17, 2023

KATHY PURVIS
SPUR ENERGY PARTNERS LLC
919 MILAM ST STE 2475
HOUSTON, TX 77002

Greetings:

The above numbered permit was issued in your name on 11/03/2023.

The Well Record was received in this office on 11/17/2023, stating that it had been completed on 11/08/2023, and was a dry well. The well is to be plugged according to 19.27.4.30 NMAC.

Please note that another well can be drilled under this permit if the well is completed and the well log filed on or before 11/02/2024.

If you have any questions, please feel free to contact us.

Sincerely,

A handwritten signature in black ink, appearing to read "Rodolfo Chavez".

Rodolfo Chavez
(575) 622-6521

drywell

Attachment V

Laboratory Analytical Reports



Environment Testing

- 1
- 2
- 3
- 4
- 5
- 6
- 7
- 8
- 9
- 10
- 11
- 12
- 13
- 14

ANALYTICAL REPORT

PREPARED FOR

Attn: Daneil Dominguez
 Hungry Horse LLC
 PO BOX 1058
 Hobbs, New Mexico 88241

Generated 11/5/2025 4:39:05 PM

JOB DESCRIPTION

Abaco STate Com 110H

JOB NUMBER

880-64371-1

Eurofins Midland
 1211 W. Florida Ave
 Midland TX 79701



Eurofins Midland

Job Notes

This report may not be reproduced except in full, and with written approval from the laboratory. The results relate only to the samples tested. For questions please contact the Project Manager at the e-mail address or telephone number listed on this page.

Analytical test results meet all requirements of the associated regulatory program (i.e., NELAC (TNI), DoD, and ISO 17025) unless otherwise noted under the individual analysis.

Authorization



Generated
11/5/2025 4:39:05 PM

Authorized for release by
Holly Taylor, Project Manager
Holly.Taylor@et.eurofinsus.com
(806)794-1296

- 1
- 2
- 3
- 4
- 5
- 6
- 7
- 8
- 9
- 10
- 11
- 12
- 13
- 14

Client: Hungry Horse LLC
Project/Site: Abaco State Com 110H

Laboratory Job ID: 880-64371-1

- 1
- 2
- 3
- 4
- 5
- 6
- 7
- 8
- 9
- 10
- 11
- 12
- 13
- 14

Table of Contents

Cover Page	1
Table of Contents	3
Definitions/Glossary	4
Case Narrative	5
Client Sample Results	7
Surrogate Summary	39
QC Sample Results	42
QC Association Summary	52
Lab Chronicle	61
Certification Summary	74
Method Summary	75
Sample Summary	76
Chain of Custody	77
Receipt Checklists	81

Definitions/Glossary

Client: Hungry Horse LLC
Project/Site: Abaco State Com 110H

Job ID: 880-64371-1

Qualifiers

GC VOA

Qualifier	Qualifier Description
F1	MS and/or MSD recovery exceeds control limits.
F2	MS/MSD RPD exceeds control limits
S1+	Surrogate recovery exceeds control limits, high biased.
U	Indicates the analyte was analyzed for but not detected.

GC Semi VOA

Qualifier	Qualifier Description
S1-	Surrogate recovery exceeds control limits, low biased.
S1+	Surrogate recovery exceeds control limits, high biased.
U	Indicates the analyte was analyzed for but not detected.

HPLC/IC

Qualifier	Qualifier Description
F1	MS and/or MSD recovery exceeds control limits.
U	Indicates the analyte was analyzed for but not detected.

Glossary

Abbreviation	These commonly used abbreviations may or may not be present in this report.
☼	Listed under the "D" column to designate that the result is reported on a dry weight basis
%R	Percent Recovery
CFL	Contains Free Liquid
CFU	Colony Forming Unit
CNF	Contains No Free Liquid
DER	Duplicate Error Ratio (normalized absolute difference)
Dil Fac	Dilution Factor
DL	Detection Limit (DoD/DOE)
DL, RA, RE, IN	Indicates a Dilution, Re-analysis, Re-extraction, or additional Initial metals/anion analysis of the sample
DLC	Decision Level Concentration (Radiochemistry)
EDL	Estimated Detection Limit (Dioxin)
LOD	Limit of Detection (DoD/DOE)
LOQ	Limit of Quantitation (DoD/DOE)
MCL	EPA recommended "Maximum Contaminant Level"
MDA	Minimum Detectable Activity (Radiochemistry)
MDC	Minimum Detectable Concentration (Radiochemistry)
MDL	Method Detection Limit
ML	Minimum Level (Dioxin)
MPN	Most Probable Number
MQL	Method Quantitation Limit
NC	Not Calculated
ND	Not Detected at the reporting limit (or MDL or EDL if shown)
NEG	Negative / Absent
POS	Positive / Present
PQL	Practical Quantitation Limit
PRES	Presumptive
QC	Quality Control
RER	Relative Error Ratio (Radiochemistry)
RL	Reporting Limit or Requested Limit (Radiochemistry)
RPD	Relative Percent Difference, a measure of the relative difference between two points
TEF	Toxicity Equivalent Factor (Dioxin)
TEQ	Toxicity Equivalent Quotient (Dioxin)
TNTC	Too Numerous To Count

Case Narrative

Client: Hungry Horse LLC
Project: Abaco STate Com 110H

Job ID: 880-64371-1

Job ID: 880-64371-1

Eurofins Midland

Job Narrative 880-64371-1

The analytical test results presented in this report meet all requirements of the associated regulatory program listed on the Accreditation/Certification Summary Page, unless otherwise noted. Data qualifiers and/or narrative comments are included to explain any exceptions, if applicable. Regulated compliance samples (e.g. SDWA, NPDES) must comply with associated agency requirements/permits.

- Matrix-specific batch QC (e.g., MS, MSD, SD) may not be reported when insufficient sample volume is available or when site-specific QC samples are not submitted. In such cases, a Laboratory Control Sample Duplicate (LCSD) may be analyzed to provide precision data for the batch.
- For samples analyzed using surrogate and/or isotope dilution analytes, any recoveries falling outside of established acceptance criteria are re-prepared and/or re-analyzed to confirm results, unless the deviation is due to sample dilution or otherwise explained in the case narrative.

Receipt

The samples were received on 10/29/2025 4:00 PM. Unless otherwise noted below, the samples arrived in good condition, and, where required, properly preserved and on ice. The temperature of the cooler at receipt time was 3.4°C.

Receipt Exceptions

The following samples were received and analyzed from an unpreserved bulk soil jar: SP1-SURF (880-64371-1), SP1 (880-64371-2), SP2-SURF (880-64371-3), SP2 (880-64371-4), SP3-SURF (880-64371-5), SP3 (880-64371-6), SP4-SURF (880-64371-7), SP4 (880-64371-8), SP5-SURF (880-64371-9), SP5 (880-64371-10), SP6--SURF (880-64371-11), SP6 (880-64371-12), SP7-SURF (880-64371-13), SP7 (880-64371-14), SP8-SURF (880-64371-15), SP8 (880-64371-16), SP9-SURF (880-64371-17), SP9 (880-64371-18), SP10-SURF (880-64371-19), SP10 (880-64371-20), HZ1-SURF (880-64371-21), HZ1 (880-64371-22), HZ2-SURF (880-64371-23), HZ2 (880-64371-24), HZ3-SURF (880-64371-25), HZ3 (880-64371-26), HZ4-SURF (880-64371-27), HZ4 (880-64371-28), HZ5-SURF (880-64371-29), HZ5 (880-64371-30), HZ6-SURF (880-64371-31), HZ6 (880-64371-32), HZ7-SURF (880-64371-33), HZ7 (880-64371-34), HZ8-SURF (880-64371-35), HZ8 (880-64371-36), HZ9-SURF (880-64371-37), HZ9 (880-64371-38), HZ10-SURF (880-64371-39) and HZ10 (880-64371-40).

GC VOA

Method 8021B: The surrogate recovery for the blank associated with preparation batch 880-122562 and analytical batch 880-122798 was outside the upper control limits.

Method 8021B: Surrogate recovery for the following samples were outside control limits: HZ3-SURF (880-64371-25), HZ3 (880-64371-26), HZ4-SURF (880-64371-27), HZ4 (880-64371-28), HZ5-SURF (880-64371-29), HZ5 (880-64371-30), HZ9 (880-64371-38) and HZ10-SURF (880-64371-39). Evidence of matrix interference is present; therefore, re-extraction and/or re-analysis was not performed.

Method 8021B: The matrix spike / matrix spike duplicate (MS/MSD) recoveries and precision for preparation batch 880-122561 and analytical batch 880-122795 were outside control limits. Sample matrix interference and/or non-homogeneity are suspected because the associated laboratory control sample / laboratory sample control duplicate (LCS/LCSD) precision was within acceptance limits.

Method 8021B: Surrogate recovery for the following sample was outside the upper control limit: SP1 (880-64371-2). This sample did not contain any target analytes; therefore, re-extraction and/or re-analysis was not performed.

Method 8021B: The following samples were diluted due to <physical characteristics>, such as color, odor, appearance, viscosity, etc.>: SP1-SURF (880-64371-1), SP2-SURF (880-64371-3), SP3-SURF (880-64371-5), SP5-SURF (880-64371-9), SP6--SURF (880-64371-11), SP7-SURF (880-64371-13) and SP8-SURF (880-64371-15). Elevated reporting limits (RL) are provided.

No additional analytical or quality issues were noted, other than those described above or in the Definitions/ Glossary page.

Diesel Range Organics

Method 8015MOD_NM: Surrogate recovery for the following samples were outside control limits: HZ1 (880-64371-22), HZ2 (880-64371-24), HZ8-SURF (880-64371-35), HZ10-SURF (880-64371-39) and (MB 880-122431/1-A). Evidence of matrix interferences is not obvious.

Method 8015MOD_NM: Surrogate recovery for the following sample was outside control limits: (MB 880-122426/1-A). Evidence of

Eurofins Midland

Case Narrative

Client: Hungry Horse LLC
Project: Abaco STate Com 110H

Job ID: 880-64371-1

Job ID: 880-64371-1 (Continued)

Eurofins Midland

matrix interferences is not obvious.

Method 8015MOD_NM: The continuing calibration verification (CCV) associated with batch 880-122550 recovered above the upper control limit for Gasoline Range Organics (GRO)-C6-C10. The samples associated with this CCV were non-detects for the affected analytes; therefore, the data have been reported. The associated sample is:(CCV 880-122550/56).

No additional analytical or quality issues were noted, other than those described above or in the Definitions/ Glossary page.

HPLC/IC

Method 300_ORGFM_28D - Soluble: The matrix spike / matrix spike duplicate (MS/MSD) recoveries for preparation batch 880-122411 and analytical batch 880-122447 were outside control limits for one or more analytes. See QC Sample Results for detail. Sample matrix interference and/or non-homogeneity are suspected because the associated laboratory control sample (LCS) recovery is within acceptance limits.

No additional analytical or quality issues were noted, other than those described above or in the Definitions/ Glossary page.

- 1
- 2
- 3
- 4
- 5
- 6
- 7
- 8
- 9
- 10
- 11
- 12
- 13
- 14

Eurofins Midland

Client Sample Results

Client: Hungry Horse LLC
 Project/Site: Abaco STate Com 110H

Job ID: 880-64371-1

Client Sample ID: SP1-SURF

Lab Sample ID: 880-64371-1

Date Collected: 10/29/25 00:00

Matrix: Solid

Date Received: 10/29/25 16:00

Sample Depth: SURF

Method: SW846 8021B - Volatile Organic Compounds (GC)

Analyte	Result	Qualifier	RL	Unit	D	Prepared	Analyzed	Dil Fac
Benzene	<0.0202	U	0.0202	mg/Kg		11/04/25 14:03	11/05/25 12:46	10
Toluene	<0.0202	U	0.0202	mg/Kg		11/04/25 14:03	11/05/25 12:46	10
Ethylbenzene	<0.0202	U	0.0202	mg/Kg		11/04/25 14:03	11/05/25 12:46	10
m,p-Xylenes	<0.0404	U	0.0404	mg/Kg		11/04/25 14:03	11/05/25 12:46	10
o-Xylene	<0.0202	U	0.0202	mg/Kg		11/04/25 14:03	11/05/25 12:46	10
Xylenes, Total	<0.0404	U	0.0404	mg/Kg		11/04/25 14:03	11/05/25 12:46	10

Surrogate	%Recovery	Qualifier	Limits	Prepared	Analyzed	Dil Fac
4-Bromofluorobenzene (Surr)	113		70 - 130	11/04/25 14:03	11/05/25 12:46	10
1,4-Difluorobenzene (Surr)	100		70 - 130	11/04/25 14:03	11/05/25 12:46	10

Method: TAL SOP Total BTEX - Total BTEX Calculation

Analyte	Result	Qualifier	RL	Unit	D	Prepared	Analyzed	Dil Fac
Total BTEX	<0.0404	U	0.0404	mg/Kg			11/05/25 12:46	1

Method: SW846 8015 NM - Diesel Range Organics (DRO) (GC)

Analyte	Result	Qualifier	RL	Unit	D	Prepared	Analyzed	Dil Fac
Total TPH	266		50.0	mg/Kg			11/02/25 23:38	1

Method: SW846 8015B NM - Diesel Range Organics (DRO) (GC)

Analyte	Result	Qualifier	RL	Unit	D	Prepared	Analyzed	Dil Fac
Gasoline Range Organics (GRO)-C6-C10	<50.0	U	50.0	mg/Kg		10/30/25 09:58	11/02/25 23:38	1
Diesel Range Organics (Over C10-C28)	266		50.0	mg/Kg		10/30/25 09:58	11/02/25 23:38	1
Oil Range Organics (Over C28-C36)	<50.0	U	50.0	mg/Kg		10/30/25 09:58	11/02/25 23:38	1

Surrogate	%Recovery	Qualifier	Limits	Prepared	Analyzed	Dil Fac
1-Chlorooctane (Surr)	91		70 - 130	10/30/25 09:58	11/02/25 23:38	1
o-Terphenyl (Surr)	104		70 - 130	10/30/25 09:58	11/02/25 23:38	1

Method: EPA 300.0 - Anions, Ion Chromatography - Soluble

Analyte	Result	Qualifier	RL	Unit	D	Prepared	Analyzed	Dil Fac
Chloride	27100		499	mg/Kg			10/30/25 14:59	50

Client Sample ID: SP1

Lab Sample ID: 880-64371-2

Date Collected: 10/29/25 00:00

Matrix: Solid

Date Received: 10/29/25 16:00

Sample Depth: 1'

Method: SW846 8021B - Volatile Organic Compounds (GC)

Analyte	Result	Qualifier	RL	Unit	D	Prepared	Analyzed	Dil Fac
Benzene	<0.00201	U F1 F2	0.00201	mg/Kg		10/31/25 11:04	11/04/25 11:37	1
Toluene	<0.00201	U F2	0.00201	mg/Kg		10/31/25 11:04	11/04/25 11:37	1
Ethylbenzene	<0.00201	U F2	0.00201	mg/Kg		10/31/25 11:04	11/04/25 11:37	1
m,p-Xylenes	<0.00402	U F2	0.00402	mg/Kg		10/31/25 11:04	11/04/25 11:37	1
o-Xylene	<0.00201	U	0.00201	mg/Kg		10/31/25 11:04	11/04/25 11:37	1
Xylenes, Total	<0.00402	U F2	0.00402	mg/Kg		10/31/25 11:04	11/04/25 11:37	1

Surrogate	%Recovery	Qualifier	Limits	Prepared	Analyzed	Dil Fac
4-Bromofluorobenzene (Surr)	132	S1+	70 - 130	10/31/25 11:04	11/04/25 11:37	1

Eurofins Midland

Client Sample Results

Client: Hungry Horse LLC
 Project/Site: Abaco STate Com 110H

Job ID: 880-64371-1

Client Sample ID: SP1

Lab Sample ID: 880-64371-2

Date Collected: 10/29/25 00:00

Matrix: Solid

Date Received: 10/29/25 16:00

Sample Depth: 1'

Method: SW846 8021B - Volatile Organic Compounds (GC) (Continued)

Surrogate	%Recovery	Qualifier	Limits	Prepared	Analyzed	Dil Fac
1,4-Difluorobenzene (Surr)	96		70 - 130	10/31/25 11:04	11/04/25 11:37	1

Method: TAL SOP Total BTEX - Total BTEX Calculation

Analyte	Result	Qualifier	RL	Unit	D	Prepared	Analyzed	Dil Fac
Total BTEX	<0.00402	U	0.00402	mg/Kg			11/04/25 11:37	1

Method: SW846 8015 NM - Diesel Range Organics (DRO) (GC)

Analyte	Result	Qualifier	RL	Unit	D	Prepared	Analyzed	Dil Fac
Total TPH	<49.8	U	49.8	mg/Kg			11/03/25 00:22	1

Method: SW846 8015B NM - Diesel Range Organics (DRO) (GC)

Analyte	Result	Qualifier	RL	Unit	D	Prepared	Analyzed	Dil Fac
Gasoline Range Organics (GRO)-C6-C10	<49.8	U	49.8	mg/Kg		10/30/25 09:58	11/03/25 00:22	1
Diesel Range Organics (Over C10-C28)	<49.8	U	49.8	mg/Kg		10/30/25 09:58	11/03/25 00:22	1
Oil Range Organics (Over C28-C36)	<49.8	U	49.8	mg/Kg		10/30/25 09:58	11/03/25 00:22	1

Surrogate	%Recovery	Qualifier	Limits	Prepared	Analyzed	Dil Fac
1-Chlorooctane (Surr)	95		70 - 130	10/30/25 09:58	11/03/25 00:22	1
o-Terphenyl (Surr)	103		70 - 130	10/30/25 09:58	11/03/25 00:22	1

Method: EPA 300.0 - Anions, Ion Chromatography - Soluble

Analyte	Result	Qualifier	RL	Unit	D	Prepared	Analyzed	Dil Fac
Chloride	147		10.0	mg/Kg			10/30/25 15:04	1

Client Sample ID: SP2-SURF

Lab Sample ID: 880-64371-3

Date Collected: 10/29/25 00:00

Matrix: Solid

Date Received: 10/29/25 16:00

Sample Depth: SURF

Method: SW846 8021B - Volatile Organic Compounds (GC)

Analyte	Result	Qualifier	RL	Unit	D	Prepared	Analyzed	Dil Fac
Benzene	<0.0199	U	0.0199	mg/Kg		11/04/25 14:03	11/05/25 13:06	10
Toluene	<0.0199	U	0.0199	mg/Kg		11/04/25 14:03	11/05/25 13:06	10
Ethylbenzene	<0.0199	U	0.0199	mg/Kg		11/04/25 14:03	11/05/25 13:06	10
m,p-Xylenes	<0.0398	U	0.0398	mg/Kg		11/04/25 14:03	11/05/25 13:06	10
o-Xylene	<0.0199	U	0.0199	mg/Kg		11/04/25 14:03	11/05/25 13:06	10
Xylenes, Total	<0.0398	U	0.0398	mg/Kg		11/04/25 14:03	11/05/25 13:06	10

Surrogate	%Recovery	Qualifier	Limits	Prepared	Analyzed	Dil Fac
4-Bromofluorobenzene (Surr)	100		70 - 130	11/04/25 14:03	11/05/25 13:06	10
1,4-Difluorobenzene (Surr)	96		70 - 130	11/04/25 14:03	11/05/25 13:06	10

Method: TAL SOP Total BTEX - Total BTEX Calculation

Analyte	Result	Qualifier	RL	Unit	D	Prepared	Analyzed	Dil Fac
Total BTEX	<0.0398	U	0.0398	mg/Kg			11/05/25 13:06	1

Method: SW846 8015 NM - Diesel Range Organics (DRO) (GC)

Analyte	Result	Qualifier	RL	Unit	D	Prepared	Analyzed	Dil Fac
Total TPH	124		49.9	mg/Kg			11/03/25 00:37	1

Eurofins Midland

Client Sample Results

Client: Hungry Horse LLC
 Project/Site: Abaco STate Com 110H

Job ID: 880-64371-1

Client Sample ID: SP2-SURF

Lab Sample ID: 880-64371-3

Date Collected: 10/29/25 00:00

Matrix: Solid

Date Received: 10/29/25 16:00

Sample Depth: SURF

Method: SW846 8015B NM - Diesel Range Organics (DRO) (GC)

Analyte	Result	Qualifier	RL	Unit	D	Prepared	Analyzed	Dil Fac
Gasoline Range Organics (GRO)-C6-C10	<49.9	U	49.9	mg/Kg		10/30/25 09:58	11/03/25 00:37	1
Diesel Range Organics (Over C10-C28)	124		49.9	mg/Kg		10/30/25 09:58	11/03/25 00:37	1
Oil Range Organics (Over C28-C36)	<49.9	U	49.9	mg/Kg		10/30/25 09:58	11/03/25 00:37	1
Surrogate	%Recovery	Qualifier	Limits			Prepared	Analyzed	Dil Fac
1-Chlorooctane (Surr)	99		70 - 130			10/30/25 09:58	11/03/25 00:37	1
o-Terphenyl (Surr)	114		70 - 130			10/30/25 09:58	11/03/25 00:37	1

Method: EPA 300.0 - Anions, Ion Chromatography - Soluble

Analyte	Result	Qualifier	RL	Unit	D	Prepared	Analyzed	Dil Fac
Chloride	33700		502	mg/Kg			10/30/25 15:09	50

Client Sample ID: SP2

Lab Sample ID: 880-64371-4

Date Collected: 10/29/25 00:00

Matrix: Solid

Date Received: 10/29/25 16:00

Sample Depth: 1'

Method: SW846 8021B - Volatile Organic Compounds (GC)

Analyte	Result	Qualifier	RL	Unit	D	Prepared	Analyzed	Dil Fac
Benzene	<0.00200	U	0.00200	mg/Kg		10/31/25 11:04	11/04/25 11:57	1
Toluene	<0.00200	U	0.00200	mg/Kg		10/31/25 11:04	11/04/25 11:57	1
Ethylbenzene	<0.00200	U	0.00200	mg/Kg		10/31/25 11:04	11/04/25 11:57	1
m,p-Xylenes	<0.00399	U	0.00399	mg/Kg		10/31/25 11:04	11/04/25 11:57	1
o-Xylene	<0.00200	U	0.00200	mg/Kg		10/31/25 11:04	11/04/25 11:57	1
Xylenes, Total	<0.00399	U	0.00399	mg/Kg		10/31/25 11:04	11/04/25 11:57	1
Surrogate	%Recovery	Qualifier	Limits			Prepared	Analyzed	Dil Fac
4-Bromofluorobenzene (Surr)	128		70 - 130			10/31/25 11:04	11/04/25 11:57	1
1,4-Difluorobenzene (Surr)	97		70 - 130			10/31/25 11:04	11/04/25 11:57	1

Method: TAL SOP Total BTEX - Total BTEX Calculation

Analyte	Result	Qualifier	RL	Unit	D	Prepared	Analyzed	Dil Fac
Total BTEX	<0.00399	U	0.00399	mg/Kg			11/04/25 11:57	1

Method: SW846 8015 NM - Diesel Range Organics (DRO) (GC)

Analyte	Result	Qualifier	RL	Unit	D	Prepared	Analyzed	Dil Fac
Total TPH	<50.0	U	50.0	mg/Kg			11/03/25 00:52	1

Method: SW846 8015B NM - Diesel Range Organics (DRO) (GC)

Analyte	Result	Qualifier	RL	Unit	D	Prepared	Analyzed	Dil Fac
Gasoline Range Organics (GRO)-C6-C10	<50.0	U	50.0	mg/Kg		10/30/25 09:58	11/03/25 00:52	1
Diesel Range Organics (Over C10-C28)	<50.0	U	50.0	mg/Kg		10/30/25 09:58	11/03/25 00:52	1
Oil Range Organics (Over C28-C36)	<50.0	U	50.0	mg/Kg		10/30/25 09:58	11/03/25 00:52	1
Surrogate	%Recovery	Qualifier	Limits			Prepared	Analyzed	Dil Fac
1-Chlorooctane (Surr)	103		70 - 130			10/30/25 09:58	11/03/25 00:52	1
o-Terphenyl (Surr)	108		70 - 130			10/30/25 09:58	11/03/25 00:52	1

Eurofins Midland

Client Sample Results

Client: Hungry Horse LLC
 Project/Site: Abaco STate Com 110H

Job ID: 880-64371-1

Client Sample ID: SP2

Lab Sample ID: 880-64371-4

Date Collected: 10/29/25 00:00

Matrix: Solid

Date Received: 10/29/25 16:00

Sample Depth: 1'

Method: EPA 300.0 - Anions, Ion Chromatography - Soluble

Analyte	Result	Qualifier	RL	Unit	D	Prepared	Analyzed	Dil Fac
Chloride	180		10.1	mg/Kg			10/30/25 15:14	1

Client Sample ID: SP3-SURF

Lab Sample ID: 880-64371-5

Date Collected: 10/29/25 00:00

Matrix: Solid

Date Received: 10/29/25 16:00

Sample Depth: SURF

Method: SW846 8021B - Volatile Organic Compounds (GC)

Analyte	Result	Qualifier	RL	Unit	D	Prepared	Analyzed	Dil Fac
Benzene	<0.0200	U	0.0200	mg/Kg		11/04/25 14:03	11/05/25 13:27	10
Toluene	<0.0200	U	0.0200	mg/Kg		11/04/25 14:03	11/05/25 13:27	10
Ethylbenzene	<0.0200	U	0.0200	mg/Kg		11/04/25 14:03	11/05/25 13:27	10
m,p-Xylenes	<0.0399	U	0.0399	mg/Kg		11/04/25 14:03	11/05/25 13:27	10
o-Xylene	<0.0200	U	0.0200	mg/Kg		11/04/25 14:03	11/05/25 13:27	10
Xylenes, Total	<0.0399	U	0.0399	mg/Kg		11/04/25 14:03	11/05/25 13:27	10
Surrogate	%Recovery	Qualifier	Limits			Prepared	Analyzed	Dil Fac
4-Bromofluorobenzene (Surr)	111		70 - 130			11/04/25 14:03	11/05/25 13:27	10
1,4-Difluorobenzene (Surr)	100		70 - 130			11/04/25 14:03	11/05/25 13:27	10

Method: TAL SOP Total BTEX - Total BTEX Calculation

Analyte	Result	Qualifier	RL	Unit	D	Prepared	Analyzed	Dil Fac
Total BTEX	<0.0399	U	0.0399	mg/Kg			11/05/25 13:27	1

Method: SW846 8015 NM - Diesel Range Organics (DRO) (GC)

Analyte	Result	Qualifier	RL	Unit	D	Prepared	Analyzed	Dil Fac
Total TPH	90.3		49.8	mg/Kg			11/03/25 01:06	1

Method: SW846 8015B NM - Diesel Range Organics (DRO) (GC)

Analyte	Result	Qualifier	RL	Unit	D	Prepared	Analyzed	Dil Fac
Gasoline Range Organics (GRO)-C6-C10	<49.8	U	49.8	mg/Kg		10/30/25 09:58	11/03/25 01:06	1
Diesel Range Organics (Over C10-C28)	90.3		49.8	mg/Kg		10/30/25 09:58	11/03/25 01:06	1
Oil Range Organics (Over C28-C36)	<49.8	U	49.8	mg/Kg		10/30/25 09:58	11/03/25 01:06	1
Surrogate	%Recovery	Qualifier	Limits			Prepared	Analyzed	Dil Fac
1-Chlorooctane (Surr)	97		70 - 130			10/30/25 09:58	11/03/25 01:06	1
o-Terphenyl (Surr)	106		70 - 130			10/30/25 09:58	11/03/25 01:06	1

Method: EPA 300.0 - Anions, Ion Chromatography - Soluble

Analyte	Result	Qualifier	RL	Unit	D	Prepared	Analyzed	Dil Fac
Chloride	34300		501	mg/Kg			10/30/25 15:20	50

Client Sample Results

Client: Hungry Horse LLC
 Project/Site: Abaco STate Com 110H

Job ID: 880-64371-1

Client Sample ID: SP3

Lab Sample ID: 880-64371-6

Date Collected: 10/29/25 00:00

Matrix: Solid

Date Received: 10/29/25 16:00

Sample Depth: 1'

Method: SW846 8021B - Volatile Organic Compounds (GC)

Analyte	Result	Qualifier	RL	Unit	D	Prepared	Analyzed	Dil Fac
Benzene	<0.00202	U	0.00202	mg/Kg		10/31/25 11:04	11/04/25 12:17	1
Toluene	<0.00202	U	0.00202	mg/Kg		10/31/25 11:04	11/04/25 12:17	1
Ethylbenzene	<0.00202	U	0.00202	mg/Kg		10/31/25 11:04	11/04/25 12:17	1
m,p-Xylenes	<0.00404	U	0.00404	mg/Kg		10/31/25 11:04	11/04/25 12:17	1
o-Xylene	<0.00202	U	0.00202	mg/Kg		10/31/25 11:04	11/04/25 12:17	1
Xylenes, Total	<0.00404	U	0.00404	mg/Kg		10/31/25 11:04	11/04/25 12:17	1

Surrogate	%Recovery	Qualifier	Limits	Prepared	Analyzed	Dil Fac
4-Bromofluorobenzene (Surr)	92		70 - 130	10/31/25 11:04	11/04/25 12:17	1
1,4-Difluorobenzene (Surr)	71		70 - 130	10/31/25 11:04	11/04/25 12:17	1

Method: TAL SOP Total BTEX - Total BTEX Calculation

Analyte	Result	Qualifier	RL	Unit	D	Prepared	Analyzed	Dil Fac
Total BTEX	<0.00404	U	0.00404	mg/Kg			11/04/25 12:17	1

Method: SW846 8015 NM - Diesel Range Organics (DRO) (GC)

Analyte	Result	Qualifier	RL	Unit	D	Prepared	Analyzed	Dil Fac
Total TPH	<50.0	U	50.0	mg/Kg			11/03/25 01:21	1

Method: SW846 8015B NM - Diesel Range Organics (DRO) (GC)

Analyte	Result	Qualifier	RL	Unit	D	Prepared	Analyzed	Dil Fac
Gasoline Range Organics (GRO)-C6-C10	<50.0	U	50.0	mg/Kg		10/30/25 09:58	11/03/25 01:21	1
Diesel Range Organics (Over C10-C28)	<50.0	U	50.0	mg/Kg		10/30/25 09:58	11/03/25 01:21	1
Oil Range Organics (Over C28-C36)	<50.0	U	50.0	mg/Kg		10/30/25 09:58	11/03/25 01:21	1

Surrogate	%Recovery	Qualifier	Limits	Prepared	Analyzed	Dil Fac
1-Chlorooctane (Surr)	90		70 - 130	10/30/25 09:58	11/03/25 01:21	1
o-Terphenyl (Surr)	100		70 - 130	10/30/25 09:58	11/03/25 01:21	1

Method: EPA 300.0 - Anions, Ion Chromatography - Soluble

Analyte	Result	Qualifier	RL	Unit	D	Prepared	Analyzed	Dil Fac
Chloride	189		9.94	mg/Kg			10/30/25 15:25	1

Client Sample ID: SP4-SUF

Lab Sample ID: 880-64371-7

Date Collected: 10/29/25 00:00

Matrix: Solid

Date Received: 10/29/25 16:00

Sample Depth: SURF

Method: SW846 8021B - Volatile Organic Compounds (GC)

Analyte	Result	Qualifier	RL	Unit	D	Prepared	Analyzed	Dil Fac
Benzene	<0.00199	U	0.00199	mg/Kg		10/31/25 11:04	11/04/25 12:38	1
Toluene	<0.00199	U	0.00199	mg/Kg		10/31/25 11:04	11/04/25 12:38	1
Ethylbenzene	<0.00199	U	0.00199	mg/Kg		10/31/25 11:04	11/04/25 12:38	1
m,p-Xylenes	<0.00398	U	0.00398	mg/Kg		10/31/25 11:04	11/04/25 12:38	1
o-Xylene	<0.00199	U	0.00199	mg/Kg		10/31/25 11:04	11/04/25 12:38	1
Xylenes, Total	<0.00398	U	0.00398	mg/Kg		10/31/25 11:04	11/04/25 12:38	1

Surrogate	%Recovery	Qualifier	Limits	Prepared	Analyzed	Dil Fac
4-Bromofluorobenzene (Surr)	122		70 - 130	10/31/25 11:04	11/04/25 12:38	1

Euofins Midland

Client Sample Results

Client: Hungry Horse LLC
 Project/Site: Abaco STate Com 110H

Job ID: 880-64371-1

Client Sample ID: SP4-SUF
 Date Collected: 10/29/25 00:00
 Date Received: 10/29/25 16:00
 Sample Depth: SURF

Lab Sample ID: 880-64371-7
 Matrix: Solid

Method: SW846 8021B - Volatile Organic Compounds (GC) (Continued)

Surrogate	%Recovery	Qualifier	Limits	Prepared	Analyzed	Dil Fac
1,4-Difluorobenzene (Surr)	96		70 - 130	10/31/25 11:04	11/04/25 12:38	1

Method: TAL SOP Total BTEX - Total BTEX Calculation

Analyte	Result	Qualifier	RL	Unit	D	Prepared	Analyzed	Dil Fac
Total BTEX	<0.00398	U	0.00398	mg/Kg			11/04/25 12:38	1

Method: SW846 8015 NM - Diesel Range Organics (DRO) (GC)

Analyte	Result	Qualifier	RL	Unit	D	Prepared	Analyzed	Dil Fac
Total TPH	<49.8	U	49.8	mg/Kg			11/03/25 01:36	1

Method: SW846 8015B NM - Diesel Range Organics (DRO) (GC)

Analyte	Result	Qualifier	RL	Unit	D	Prepared	Analyzed	Dil Fac
Gasoline Range Organics (GRO)-C6-C10	<49.8	U	49.8	mg/Kg		10/30/25 09:58	11/03/25 01:36	1
Diesel Range Organics (Over C10-C28)	<49.8	U	49.8	mg/Kg		10/30/25 09:58	11/03/25 01:36	1
Oil Range Organics (Over C28-C36)	<49.8	U	49.8	mg/Kg		10/30/25 09:58	11/03/25 01:36	1

Surrogate	%Recovery	Qualifier	Limits	Prepared	Analyzed	Dil Fac
1-Chlorooctane (Surr)	87		70 - 130	10/30/25 09:58	11/03/25 01:36	1
o-Terphenyl (Surr)	94		70 - 130	10/30/25 09:58	11/03/25 01:36	1

Method: EPA 300.0 - Anions, Ion Chromatography - Soluble

Analyte	Result	Qualifier	RL	Unit	D	Prepared	Analyzed	Dil Fac
Chloride	13000	F1	202	mg/Kg			10/31/25 08:27	20

Client Sample ID: SP4

Lab Sample ID: 880-64371-8

Date Collected: 10/29/25 00:00
 Date Received: 10/29/25 16:00
 Sample Depth: 1'

Matrix: Solid

Method: SW846 8021B - Volatile Organic Compounds (GC)

Analyte	Result	Qualifier	RL	Unit	D	Prepared	Analyzed	Dil Fac
Benzene	<0.00198	U	0.00198	mg/Kg		10/31/25 11:04	11/04/25 12:58	1
Toluene	<0.00198	U	0.00198	mg/Kg		10/31/25 11:04	11/04/25 12:58	1
Ethylbenzene	<0.00198	U	0.00198	mg/Kg		10/31/25 11:04	11/04/25 12:58	1
m,p-Xylenes	<0.00396	U	0.00396	mg/Kg		10/31/25 11:04	11/04/25 12:58	1
o-Xylene	<0.00198	U	0.00198	mg/Kg		10/31/25 11:04	11/04/25 12:58	1
Xylenes, Total	<0.00396	U	0.00396	mg/Kg		10/31/25 11:04	11/04/25 12:58	1

Surrogate	%Recovery	Qualifier	Limits	Prepared	Analyzed	Dil Fac
4-Bromofluorobenzene (Surr)	126		70 - 130	10/31/25 11:04	11/04/25 12:58	1
1,4-Difluorobenzene (Surr)	99		70 - 130	10/31/25 11:04	11/04/25 12:58	1

Method: TAL SOP Total BTEX - Total BTEX Calculation

Analyte	Result	Qualifier	RL	Unit	D	Prepared	Analyzed	Dil Fac
Total BTEX	<0.00396	U	0.00396	mg/Kg			11/04/25 12:58	1

Method: SW846 8015 NM - Diesel Range Organics (DRO) (GC)

Analyte	Result	Qualifier	RL	Unit	D	Prepared	Analyzed	Dil Fac
Total TPH	<49.9	U	49.9	mg/Kg			11/03/25 01:51	1

Eurofins Midland

Client Sample Results

Client: Hungry Horse LLC
 Project/Site: Abaco STate Com 110H

Job ID: 880-64371-1

Client Sample ID: SP4

Lab Sample ID: 880-64371-8

Date Collected: 10/29/25 00:00

Matrix: Solid

Date Received: 10/29/25 16:00

Sample Depth: 1'

Method: SW846 8015B NM - Diesel Range Organics (DRO) (GC)

Analyte	Result	Qualifier	RL	Unit	D	Prepared	Analyzed	Dil Fac
Gasoline Range Organics (GRO)-C6-C10	<49.9	U	49.9	mg/Kg		10/30/25 09:58	11/03/25 01:51	1
Diesel Range Organics (Over C10-C28)	<49.9	U	49.9	mg/Kg		10/30/25 09:58	11/03/25 01:51	1
Oil Range Organics (Over C28-C36)	<49.9	U	49.9	mg/Kg		10/30/25 09:58	11/03/25 01:51	1
Surrogate	%Recovery	Qualifier	Limits			Prepared	Analyzed	Dil Fac
1-Chlorooctane (Surr)	97		70 - 130			10/30/25 09:58	11/03/25 01:51	1
o-Terphenyl (Surr)	104		70 - 130			10/30/25 09:58	11/03/25 01:51	1

Method: EPA 300.0 - Anions, Ion Chromatography - Soluble

Analyte	Result	Qualifier	RL	Unit	D	Prepared	Analyzed	Dil Fac
Chloride	165		10.0	mg/Kg			10/30/25 18:38	1

Client Sample ID: SP5-SURF

Lab Sample ID: 880-64371-9

Date Collected: 10/29/25 00:00

Matrix: Solid

Date Received: 10/29/25 16:00

Sample Depth: SURF

Method: SW846 8021B - Volatile Organic Compounds (GC)

Analyte	Result	Qualifier	RL	Unit	D	Prepared	Analyzed	Dil Fac
Benzene	<0.0202	U	0.0202	mg/Kg		11/04/25 14:03	11/05/25 13:47	10
Toluene	<0.0202	U	0.0202	mg/Kg		11/04/25 14:03	11/05/25 13:47	10
Ethylbenzene	<0.0202	U	0.0202	mg/Kg		11/04/25 14:03	11/05/25 13:47	10
m,p-Xylenes	<0.0404	U	0.0404	mg/Kg		11/04/25 14:03	11/05/25 13:47	10
o-Xylene	<0.0202	U	0.0202	mg/Kg		11/04/25 14:03	11/05/25 13:47	10
Xylenes, Total	<0.0404	U	0.0404	mg/Kg		11/04/25 14:03	11/05/25 13:47	10
Surrogate	%Recovery	Qualifier	Limits			Prepared	Analyzed	Dil Fac
4-Bromofluorobenzene (Surr)	113		70 - 130			11/04/25 14:03	11/05/25 13:47	10
1,4-Difluorobenzene (Surr)	96		70 - 130			11/04/25 14:03	11/05/25 13:47	10

Method: TAL SOP Total BTEX - Total BTEX Calculation

Analyte	Result	Qualifier	RL	Unit	D	Prepared	Analyzed	Dil Fac
Total BTEX	<0.0404	U	0.0404	mg/Kg			11/05/25 13:47	1

Method: SW846 8015 NM - Diesel Range Organics (DRO) (GC)

Analyte	Result	Qualifier	RL	Unit	D	Prepared	Analyzed	Dil Fac
Total TPH	<50.0	U	50.0	mg/Kg			11/03/25 02:05	1

Method: SW846 8015B NM - Diesel Range Organics (DRO) (GC)

Analyte	Result	Qualifier	RL	Unit	D	Prepared	Analyzed	Dil Fac
Gasoline Range Organics (GRO)-C6-C10	<50.0	U	50.0	mg/Kg		10/30/25 09:58	11/03/25 02:05	1
Diesel Range Organics (Over C10-C28)	<50.0	U	50.0	mg/Kg		10/30/25 09:58	11/03/25 02:05	1
Oil Range Organics (Over C28-C36)	<50.0	U	50.0	mg/Kg		10/30/25 09:58	11/03/25 02:05	1
Surrogate	%Recovery	Qualifier	Limits			Prepared	Analyzed	Dil Fac
1-Chlorooctane (Surr)	92		70 - 130			10/30/25 09:58	11/03/25 02:05	1
o-Terphenyl (Surr)	103		70 - 130			10/30/25 09:58	11/03/25 02:05	1

Eurofins Midland

Client Sample Results

Client: Hungry Horse LLC
 Project/Site: Abaco STate Com 110H

Job ID: 880-64371-1

Client Sample ID: SP5-SURF

Lab Sample ID: 880-64371-9

Date Collected: 10/29/25 00:00
 Date Received: 10/29/25 16:00
 Sample Depth: SURF

Matrix: Solid

Method: EPA 300.0 - Anions, Ion Chromatography - Soluble

Analyte	Result	Qualifier	RL	Unit	D	Prepared	Analyzed	Dil Fac
Chloride	12600		201	mg/Kg			10/30/25 18:43	20

Client Sample ID: SP5

Lab Sample ID: 880-64371-10

Date Collected: 10/29/25 00:00
 Date Received: 10/29/25 16:00
 Sample Depth: 1'

Matrix: Solid

Method: SW846 8021B - Volatile Organic Compounds (GC)

Analyte	Result	Qualifier	RL	Unit	D	Prepared	Analyzed	Dil Fac
Benzene	<0.00201	U	0.00201	mg/Kg		10/31/25 11:04	11/04/25 13:18	1
Toluene	<0.00201	U	0.00201	mg/Kg		10/31/25 11:04	11/04/25 13:18	1
Ethylbenzene	<0.00201	U	0.00201	mg/Kg		10/31/25 11:04	11/04/25 13:18	1
m,p-Xylenes	<0.00402	U	0.00402	mg/Kg		10/31/25 11:04	11/04/25 13:18	1
o-Xylene	<0.00201	U	0.00201	mg/Kg		10/31/25 11:04	11/04/25 13:18	1
Xylenes, Total	<0.00402	U	0.00402	mg/Kg		10/31/25 11:04	11/04/25 13:18	1
Surrogate	%Recovery	Qualifier	Limits			Prepared	Analyzed	Dil Fac
4-Bromofluorobenzene (Surr)	124		70 - 130			10/31/25 11:04	11/04/25 13:18	1
1,4-Difluorobenzene (Surr)	96		70 - 130			10/31/25 11:04	11/04/25 13:18	1

Method: TAL SOP Total BTEX - Total BTEX Calculation

Analyte	Result	Qualifier	RL	Unit	D	Prepared	Analyzed	Dil Fac
Total BTEX	<0.00402	U	0.00402	mg/Kg			11/04/25 13:18	1

Method: SW846 8015 NM - Diesel Range Organics (DRO) (GC)

Analyte	Result	Qualifier	RL	Unit	D	Prepared	Analyzed	Dil Fac
Total TPH	<49.9	U	49.9	mg/Kg			11/03/25 02:21	1

Method: SW846 8015B NM - Diesel Range Organics (DRO) (GC)

Analyte	Result	Qualifier	RL	Unit	D	Prepared	Analyzed	Dil Fac
Gasoline Range Organics (GRO)-C6-C10	<49.9	U	49.9	mg/Kg		10/30/25 09:58	11/03/25 02:21	1
Diesel Range Organics (Over C10-C28)	<49.9	U	49.9	mg/Kg		10/30/25 09:58	11/03/25 02:21	1
Oil Range Organics (Over C28-C36)	<49.9	U	49.9	mg/Kg		10/30/25 09:58	11/03/25 02:21	1
Surrogate	%Recovery	Qualifier	Limits			Prepared	Analyzed	Dil Fac
1-Chlorooctane (Surr)	91		70 - 130			10/30/25 09:58	11/03/25 02:21	1
o-Terphenyl (Surr)	96		70 - 130			10/30/25 09:58	11/03/25 02:21	1

Method: EPA 300.0 - Anions, Ion Chromatography - Soluble

Analyte	Result	Qualifier	RL	Unit	D	Prepared	Analyzed	Dil Fac
Chloride	148		10.1	mg/Kg			10/30/25 18:49	1

Eurofins Midland

Client Sample Results

Client: Hungry Horse LLC
 Project/Site: Abaco STate Com 110H

Job ID: 880-64371-1

Client Sample ID: SP6--SURF

Lab Sample ID: 880-64371-11

Date Collected: 10/29/25 00:00

Matrix: Solid

Date Received: 10/29/25 16:00

Sample Depth: SURF

Method: SW846 8021B - Volatile Organic Compounds (GC)

Analyte	Result	Qualifier	RL	Unit	D	Prepared	Analyzed	Dil Fac
Benzene	<0.0199	U	0.0199	mg/Kg		11/04/25 14:03	11/05/25 14:08	10
Toluene	<0.0199	U	0.0199	mg/Kg		11/04/25 14:03	11/05/25 14:08	10
Ethylbenzene	<0.0199	U	0.0199	mg/Kg		11/04/25 14:03	11/05/25 14:08	10
m,p-Xylenes	<0.0398	U	0.0398	mg/Kg		11/04/25 14:03	11/05/25 14:08	10
o-Xylene	<0.0199	U	0.0199	mg/Kg		11/04/25 14:03	11/05/25 14:08	10
Xylenes, Total	<0.0398	U	0.0398	mg/Kg		11/04/25 14:03	11/05/25 14:08	10

Surrogate	%Recovery	Qualifier	Limits	Prepared	Analyzed	Dil Fac
4-Bromofluorobenzene (Surr)	107		70 - 130	11/04/25 14:03	11/05/25 14:08	10
1,4-Difluorobenzene (Surr)	96		70 - 130	11/04/25 14:03	11/05/25 14:08	10

Method: TAL SOP Total BTEX - Total BTEX Calculation

Analyte	Result	Qualifier	RL	Unit	D	Prepared	Analyzed	Dil Fac
Total BTEX	<0.0398	U	0.0398	mg/Kg			11/05/25 14:08	1

Method: SW846 8015 NM - Diesel Range Organics (DRO) (GC)

Analyte	Result	Qualifier	RL	Unit	D	Prepared	Analyzed	Dil Fac
Total TPH	72.3		50.0	mg/Kg			11/03/25 02:50	1

Method: SW846 8015B NM - Diesel Range Organics (DRO) (GC)

Analyte	Result	Qualifier	RL	Unit	D	Prepared	Analyzed	Dil Fac
Gasoline Range Organics (GRO)-C6-C10	<50.0	U	50.0	mg/Kg		10/30/25 09:58	11/03/25 02:50	1
Diesel Range Organics (Over C10-C28)	72.3		50.0	mg/Kg		10/30/25 09:58	11/03/25 02:50	1
Oil Range Organics (Over C28-C36)	<50.0	U	50.0	mg/Kg		10/30/25 09:58	11/03/25 02:50	1

Surrogate	%Recovery	Qualifier	Limits	Prepared	Analyzed	Dil Fac
1-Chlorooctane (Surr)	91		70 - 130	10/30/25 09:58	11/03/25 02:50	1
o-Terphenyl (Surr)	98		70 - 130	10/30/25 09:58	11/03/25 02:50	1

Method: EPA 300.0 - Anions, Ion Chromatography - Soluble

Analyte	Result	Qualifier	RL	Unit	D	Prepared	Analyzed	Dil Fac
Chloride	27600		505	mg/Kg			10/30/25 18:55	50

Client Sample ID: SP6

Lab Sample ID: 880-64371-12

Date Collected: 10/29/25 00:00

Matrix: Solid

Date Received: 10/29/25 16:00

Sample Depth: 1'

Method: SW846 8021B - Volatile Organic Compounds (GC)

Analyte	Result	Qualifier	RL	Unit	D	Prepared	Analyzed	Dil Fac
Benzene	<0.00199	U	0.00199	mg/Kg		10/31/25 11:04	11/04/25 13:39	1
Toluene	<0.00199	U	0.00199	mg/Kg		10/31/25 11:04	11/04/25 13:39	1
Ethylbenzene	<0.00199	U	0.00199	mg/Kg		10/31/25 11:04	11/04/25 13:39	1
m,p-Xylenes	<0.00398	U	0.00398	mg/Kg		10/31/25 11:04	11/04/25 13:39	1
o-Xylene	<0.00199	U	0.00199	mg/Kg		10/31/25 11:04	11/04/25 13:39	1
Xylenes, Total	<0.00398	U	0.00398	mg/Kg		10/31/25 11:04	11/04/25 13:39	1

Surrogate	%Recovery	Qualifier	Limits	Prepared	Analyzed	Dil Fac
4-Bromofluorobenzene (Surr)	123		70 - 130	10/31/25 11:04	11/04/25 13:39	1

Eurofins Midland

Client Sample Results

Client: Hungry Horse LLC
 Project/Site: Abaco STate Com 110H

Job ID: 880-64371-1

Client Sample ID: SP6

Lab Sample ID: 880-64371-12

Date Collected: 10/29/25 00:00

Matrix: Solid

Date Received: 10/29/25 16:00

Sample Depth: 1'

Method: SW846 8021B - Volatile Organic Compounds (GC) (Continued)

Surrogate	%Recovery	Qualifier	Limits	Prepared	Analyzed	Dil Fac
1,4-Difluorobenzene (Surr)	95		70 - 130	10/31/25 11:04	11/04/25 13:39	1

Method: TAL SOP Total BTEX - Total BTEX Calculation

Analyte	Result	Qualifier	RL	Unit	D	Prepared	Analyzed	Dil Fac
Total BTEX	<0.00398	U	0.00398	mg/Kg			11/04/25 13:39	1

Method: SW846 8015 NM - Diesel Range Organics (DRO) (GC)

Analyte	Result	Qualifier	RL	Unit	D	Prepared	Analyzed	Dil Fac
Total TPH	<50.0	U	50.0	mg/Kg			11/03/25 03:04	1

Method: SW846 8015B NM - Diesel Range Organics (DRO) (GC)

Analyte	Result	Qualifier	RL	Unit	D	Prepared	Analyzed	Dil Fac
Gasoline Range Organics (GRO)-C6-C10	<50.0	U	50.0	mg/Kg		10/30/25 09:58	11/03/25 03:04	1
Diesel Range Organics (Over C10-C28)	<50.0	U	50.0	mg/Kg		10/30/25 09:58	11/03/25 03:04	1
Oil Range Organics (Over C28-C36)	<50.0	U	50.0	mg/Kg		10/30/25 09:58	11/03/25 03:04	1

Surrogate	%Recovery	Qualifier	Limits	Prepared	Analyzed	Dil Fac
1-Chlorooctane (Surr)	89		70 - 130	10/30/25 09:58	11/03/25 03:04	1
o-Terphenyl (Surr)	95		70 - 130	10/30/25 09:58	11/03/25 03:04	1

Method: EPA 300.0 - Anions, Ion Chromatography - Soluble

Analyte	Result	Qualifier	RL	Unit	D	Prepared	Analyzed	Dil Fac
Chloride	202		10.0	mg/Kg			10/30/25 19:13	1

Client Sample ID: SP7-SURF

Lab Sample ID: 880-64371-13

Date Collected: 10/29/25 00:00

Matrix: Solid

Date Received: 10/29/25 16:00

Sample Depth: SURF

Method: SW846 8021B - Volatile Organic Compounds (GC)

Analyte	Result	Qualifier	RL	Unit	D	Prepared	Analyzed	Dil Fac
Benzene	<0.0201	U	0.0201	mg/Kg		11/05/25 08:30	11/05/25 14:28	10
Toluene	<0.0201	U	0.0201	mg/Kg		11/05/25 08:30	11/05/25 14:28	10
Ethylbenzene	<0.0201	U	0.0201	mg/Kg		11/05/25 08:30	11/05/25 14:28	10
m,p-Xylenes	<0.0402	U	0.0402	mg/Kg		11/05/25 08:30	11/05/25 14:28	10
o-Xylene	<0.0201	U	0.0201	mg/Kg		11/05/25 08:30	11/05/25 14:28	10
Xylenes, Total	<0.0402	U	0.0402	mg/Kg		11/05/25 08:30	11/05/25 14:28	10

Surrogate	%Recovery	Qualifier	Limits	Prepared	Analyzed	Dil Fac
4-Bromofluorobenzene (Surr)	106		70 - 130	11/05/25 08:30	11/05/25 14:28	10
1,4-Difluorobenzene (Surr)	100		70 - 130	11/05/25 08:30	11/05/25 14:28	10

Method: TAL SOP Total BTEX - Total BTEX Calculation

Analyte	Result	Qualifier	RL	Unit	D	Prepared	Analyzed	Dil Fac
Total BTEX	<0.0402	U	0.0402	mg/Kg			11/05/25 14:28	1

Method: SW846 8015 NM - Diesel Range Organics (DRO) (GC)

Analyte	Result	Qualifier	RL	Unit	D	Prepared	Analyzed	Dil Fac
Total TPH	197		49.8	mg/Kg			11/03/25 03:20	1

Eurofins Midland

Client Sample Results

Client: Hungry Horse LLC
 Project/Site: Abaco STate Com 110H

Job ID: 880-64371-1

Client Sample ID: SP7-SURF

Lab Sample ID: 880-64371-13

Date Collected: 10/29/25 00:00

Matrix: Solid

Date Received: 10/29/25 16:00

Sample Depth: SURF

Method: SW846 8015B NM - Diesel Range Organics (DRO) (GC)

Analyte	Result	Qualifier	RL	Unit	D	Prepared	Analyzed	Dil Fac
Gasoline Range Organics (GRO)-C6-C10	<49.8	U	49.8	mg/Kg		10/30/25 09:58	11/03/25 03:20	1
Diesel Range Organics (Over C10-C28)	197		49.8	mg/Kg		10/30/25 09:58	11/03/25 03:20	1
Oil Range Organics (Over C28-C36)	<49.8	U	49.8	mg/Kg		10/30/25 09:58	11/03/25 03:20	1
Surrogate	%Recovery	Qualifier	Limits			Prepared	Analyzed	Dil Fac
1-Chlorooctane (Surr)	89		70 - 130			10/30/25 09:58	11/03/25 03:20	1
o-Terphenyl (Surr)	101		70 - 130			10/30/25 09:58	11/03/25 03:20	1

Method: EPA 300.0 - Anions, Ion Chromatography - Soluble

Analyte	Result	Qualifier	RL	Unit	D	Prepared	Analyzed	Dil Fac
Chloride	31900		500	mg/Kg			10/30/25 19:19	50

Client Sample ID: SP7

Lab Sample ID: 880-64371-14

Date Collected: 10/29/25 00:00

Matrix: Solid

Date Received: 10/29/25 16:00

Sample Depth: 1'

Method: SW846 8021B - Volatile Organic Compounds (GC)

Analyte	Result	Qualifier	RL	Unit	D	Prepared	Analyzed	Dil Fac
Benzene	<0.00200	U	0.00200	mg/Kg		10/31/25 11:04	11/04/25 13:59	1
Toluene	<0.00200	U	0.00200	mg/Kg		10/31/25 11:04	11/04/25 13:59	1
Ethylbenzene	<0.00200	U	0.00200	mg/Kg		10/31/25 11:04	11/04/25 13:59	1
m,p-Xylenes	<0.00399	U	0.00399	mg/Kg		10/31/25 11:04	11/04/25 13:59	1
o-Xylene	<0.00200	U	0.00200	mg/Kg		10/31/25 11:04	11/04/25 13:59	1
Xylenes, Total	<0.00399	U	0.00399	mg/Kg		10/31/25 11:04	11/04/25 13:59	1
Surrogate	%Recovery	Qualifier	Limits			Prepared	Analyzed	Dil Fac
4-Bromofluorobenzene (Surr)	123		70 - 130			10/31/25 11:04	11/04/25 13:59	1
1,4-Difluorobenzene (Surr)	97		70 - 130			10/31/25 11:04	11/04/25 13:59	1

Method: TAL SOP Total BTEX - Total BTEX Calculation

Analyte	Result	Qualifier	RL	Unit	D	Prepared	Analyzed	Dil Fac
Total BTEX	<0.00399	U	0.00399	mg/Kg			11/04/25 13:59	1

Method: SW846 8015 NM - Diesel Range Organics (DRO) (GC)

Analyte	Result	Qualifier	RL	Unit	D	Prepared	Analyzed	Dil Fac
Total TPH	<49.8	U	49.8	mg/Kg			11/03/25 03:35	1

Method: SW846 8015B NM - Diesel Range Organics (DRO) (GC)

Analyte	Result	Qualifier	RL	Unit	D	Prepared	Analyzed	Dil Fac
Gasoline Range Organics (GRO)-C6-C10	<49.8	U	49.8	mg/Kg		10/30/25 09:58	11/03/25 03:35	1
Diesel Range Organics (Over C10-C28)	<49.8	U	49.8	mg/Kg		10/30/25 09:58	11/03/25 03:35	1
Oil Range Organics (Over C28-C36)	<49.8	U	49.8	mg/Kg		10/30/25 09:58	11/03/25 03:35	1
Surrogate	%Recovery	Qualifier	Limits			Prepared	Analyzed	Dil Fac
1-Chlorooctane (Surr)	93		70 - 130			10/30/25 09:58	11/03/25 03:35	1
o-Terphenyl (Surr)	100		70 - 130			10/30/25 09:58	11/03/25 03:35	1

Eurofins Midland

Client Sample Results

Client: Hungry Horse LLC
 Project/Site: Abaco STate Com 110H

Job ID: 880-64371-1

Client Sample ID: SP7

Lab Sample ID: 880-64371-14

Date Collected: 10/29/25 00:00

Matrix: Solid

Date Received: 10/29/25 16:00

Sample Depth: 1'

Method: EPA 300.0 - Anions, Ion Chromatography - Soluble

Analyte	Result	Qualifier	RL	Unit	D	Prepared	Analyzed	Dil Fac
Chloride	188		9.98	mg/Kg			10/30/25 19:25	1

Client Sample ID: SP8-SURF

Lab Sample ID: 880-64371-15

Date Collected: 10/29/25 00:00

Matrix: Solid

Date Received: 10/29/25 16:00

Sample Depth: SURF

Method: SW846 8021B - Volatile Organic Compounds (GC)

Analyte	Result	Qualifier	RL	Unit	D	Prepared	Analyzed	Dil Fac
Benzene	<0.0201	U	0.0201	mg/Kg		11/04/25 14:03	11/05/25 14:49	10
Toluene	<0.0201	U	0.0201	mg/Kg		11/04/25 14:03	11/05/25 14:49	10
Ethylbenzene	<0.0201	U	0.0201	mg/Kg		11/04/25 14:03	11/05/25 14:49	10
m,p-Xylenes	<0.0402	U	0.0402	mg/Kg		11/04/25 14:03	11/05/25 14:49	10
o-Xylene	<0.0201	U	0.0201	mg/Kg		11/04/25 14:03	11/05/25 14:49	10
Xylenes, Total	<0.0402	U	0.0402	mg/Kg		11/04/25 14:03	11/05/25 14:49	10

Surrogate	%Recovery	Qualifier	Limits	Prepared	Analyzed	Dil Fac
4-Bromofluorobenzene (Surr)	112		70 - 130	11/04/25 14:03	11/05/25 14:49	10
1,4-Difluorobenzene (Surr)	96		70 - 130	11/04/25 14:03	11/05/25 14:49	10

Method: TAL SOP Total BTEX - Total BTEX Calculation

Analyte	Result	Qualifier	RL	Unit	D	Prepared	Analyzed	Dil Fac
Total BTEX	<0.0402	U	0.0402	mg/Kg			11/05/25 14:49	1

Method: SW846 8015 NM - Diesel Range Organics (DRO) (GC)

Analyte	Result	Qualifier	RL	Unit	D	Prepared	Analyzed	Dil Fac
Total TPH	<50.0	U	50.0	mg/Kg			11/03/25 09:36	1

Method: SW846 8015B NM - Diesel Range Organics (DRO) (GC)

Analyte	Result	Qualifier	RL	Unit	D	Prepared	Analyzed	Dil Fac
Gasoline Range Organics (GRO)-C6-C10	<50.0	U	50.0	mg/Kg		10/30/25 09:58	11/03/25 09:36	1
Diesel Range Organics (Over C10-C28)	<50.0	U	50.0	mg/Kg		10/30/25 09:58	11/03/25 09:36	1
Oil Range Organics (Over C28-C36)	<50.0	U	50.0	mg/Kg		10/30/25 09:58	11/03/25 09:36	1

Surrogate	%Recovery	Qualifier	Limits	Prepared	Analyzed	Dil Fac
1-Chlorooctane (Surr)	84		70 - 130	10/30/25 09:58	11/03/25 09:36	1
o-Terphenyl (Surr)	99		70 - 130	10/30/25 09:58	11/03/25 09:36	1

Method: EPA 300.0 - Anions, Ion Chromatography - Soluble

Analyte	Result	Qualifier	RL	Unit	D	Prepared	Analyzed	Dil Fac
Chloride	39300		497	mg/Kg			10/30/25 19:31	50

Eurofins Midland

Client Sample Results

Client: Hungry Horse LLC
 Project/Site: Abaco STate Com 110H

Job ID: 880-64371-1

Client Sample ID: SP8

Lab Sample ID: 880-64371-16

Date Collected: 10/29/25 00:00

Matrix: Solid

Date Received: 10/29/25 16:00

Sample Depth: 1'

Method: SW846 8021B - Volatile Organic Compounds (GC)

Analyte	Result	Qualifier	RL	Unit	D	Prepared	Analyzed	Dil Fac
Benzene	<0.00199	U	0.00199	mg/Kg		10/31/25 11:04	11/04/25 14:19	1
Toluene	<0.00199	U	0.00199	mg/Kg		10/31/25 11:04	11/04/25 14:19	1
Ethylbenzene	<0.00199	U	0.00199	mg/Kg		10/31/25 11:04	11/04/25 14:19	1
m,p-Xylenes	<0.00398	U	0.00398	mg/Kg		10/31/25 11:04	11/04/25 14:19	1
o-Xylene	<0.00199	U	0.00199	mg/Kg		10/31/25 11:04	11/04/25 14:19	1
Xylenes, Total	<0.00398	U	0.00398	mg/Kg		10/31/25 11:04	11/04/25 14:19	1

Surrogate	%Recovery	Qualifier	Limits	Prepared	Analyzed	Dil Fac
4-Bromofluorobenzene (Surr)	122		70 - 130	10/31/25 11:04	11/04/25 14:19	1
1,4-Difluorobenzene (Surr)	97		70 - 130	10/31/25 11:04	11/04/25 14:19	1

Method: TAL SOP Total BTEX - Total BTEX Calculation

Analyte	Result	Qualifier	RL	Unit	D	Prepared	Analyzed	Dil Fac
Total BTEX	<0.00398	U	0.00398	mg/Kg			11/04/25 14:19	1

Method: SW846 8015 NM - Diesel Range Organics (DRO) (GC)

Analyte	Result	Qualifier	RL	Unit	D	Prepared	Analyzed	Dil Fac
Total TPH	<49.9	U	49.9	mg/Kg			11/03/25 09:50	1

Method: SW846 8015B NM - Diesel Range Organics (DRO) (GC)

Analyte	Result	Qualifier	RL	Unit	D	Prepared	Analyzed	Dil Fac
Gasoline Range Organics (GRO)-C6-C10	<49.9	U	49.9	mg/Kg		10/30/25 09:58	11/03/25 09:50	1
Diesel Range Organics (Over C10-C28)	<49.9	U	49.9	mg/Kg		10/30/25 09:58	11/03/25 09:50	1
Oil Range Organics (Over C28-C36)	<49.9	U	49.9	mg/Kg		10/30/25 09:58	11/03/25 09:50	1

Surrogate	%Recovery	Qualifier	Limits	Prepared	Analyzed	Dil Fac
1-Chlorooctane (Surr)	93		70 - 130	10/30/25 09:58	11/03/25 09:50	1
o-Terphenyl (Surr)	101		70 - 130	10/30/25 09:58	11/03/25 09:50	1

Method: EPA 300.0 - Anions, Ion Chromatography - Soluble

Analyte	Result	Qualifier	RL	Unit	D	Prepared	Analyzed	Dil Fac
Chloride	209		10.1	mg/Kg			10/30/25 19:36	1

Client Sample ID: SP9-SURF

Lab Sample ID: 880-64371-17

Date Collected: 10/29/25 00:00

Matrix: Solid

Date Received: 10/29/25 16:00

Sample Depth: SURF

Method: SW846 8021B - Volatile Organic Compounds (GC)

Analyte	Result	Qualifier	RL	Unit	D	Prepared	Analyzed	Dil Fac
Benzene	<0.00201	U	0.00201	mg/Kg		10/31/25 11:04	11/04/25 14:40	1
Toluene	<0.00201	U	0.00201	mg/Kg		10/31/25 11:04	11/04/25 14:40	1
Ethylbenzene	<0.00201	U	0.00201	mg/Kg		10/31/25 11:04	11/04/25 14:40	1
m,p-Xylenes	<0.00402	U	0.00402	mg/Kg		10/31/25 11:04	11/04/25 14:40	1
o-Xylene	<0.00201	U	0.00201	mg/Kg		10/31/25 11:04	11/04/25 14:40	1
Xylenes, Total	<0.00402	U	0.00402	mg/Kg		10/31/25 11:04	11/04/25 14:40	1

Surrogate	%Recovery	Qualifier	Limits	Prepared	Analyzed	Dil Fac
4-Bromofluorobenzene (Surr)	122		70 - 130	10/31/25 11:04	11/04/25 14:40	1

Eurofins Midland

Client Sample Results

Client: Hungry Horse LLC
 Project/Site: Abaco STate Com 110H

Job ID: 880-64371-1

Client Sample ID: SP9-SURF

Lab Sample ID: 880-64371-17

Date Collected: 10/29/25 00:00

Matrix: Solid

Date Received: 10/29/25 16:00

Sample Depth: SURF

Method: SW846 8021B - Volatile Organic Compounds (GC) (Continued)

Surrogate	%Recovery	Qualifier	Limits	Prepared	Analyzed	Dil Fac
1,4-Difluorobenzene (Surr)	97		70 - 130	10/31/25 11:04	11/04/25 14:40	1

Method: TAL SOP Total BTEX - Total BTEX Calculation

Analyte	Result	Qualifier	RL	Unit	D	Prepared	Analyzed	Dil Fac
Total BTEX	<0.00402	U	0.00402	mg/Kg			11/04/25 14:40	1

Method: SW846 8015 NM - Diesel Range Organics (DRO) (GC)

Analyte	Result	Qualifier	RL	Unit	D	Prepared	Analyzed	Dil Fac
Total TPH	<49.9	U	49.9	mg/Kg			11/03/25 10:04	1

Method: SW846 8015B NM - Diesel Range Organics (DRO) (GC)

Analyte	Result	Qualifier	RL	Unit	D	Prepared	Analyzed	Dil Fac
Gasoline Range Organics (GRO)-C6-C10	<49.9	U	49.9	mg/Kg		10/30/25 09:58	11/03/25 10:04	1
Diesel Range Organics (Over C10-C28)	<49.9	U	49.9	mg/Kg		10/30/25 09:58	11/03/25 10:04	1
Oil Range Organics (Over C28-C36)	<49.9	U	49.9	mg/Kg		10/30/25 09:58	11/03/25 10:04	1

Surrogate	%Recovery	Qualifier	Limits	Prepared	Analyzed	Dil Fac
1-Chlorooctane (Surr)	91		70 - 130	10/30/25 09:58	11/03/25 10:04	1
o-Terphenyl (Surr)	100		70 - 130	10/30/25 09:58	11/03/25 10:04	1

Method: EPA 300.0 - Anions, Ion Chromatography - Soluble

Analyte	Result	Qualifier	RL	Unit	D	Prepared	Analyzed	Dil Fac
Chloride	14800	F1	201	mg/Kg			10/30/25 19:42	20

Client Sample ID: SP9

Lab Sample ID: 880-64371-18

Date Collected: 10/29/25 00:00

Matrix: Solid

Date Received: 10/29/25 16:00

Sample Depth: 1'

Method: SW846 8021B - Volatile Organic Compounds (GC)

Analyte	Result	Qualifier	RL	Unit	D	Prepared	Analyzed	Dil Fac
Benzene	<0.00202	U	0.00202	mg/Kg		10/31/25 11:04	11/04/25 16:13	1
Toluene	<0.00202	U	0.00202	mg/Kg		10/31/25 11:04	11/04/25 16:13	1
Ethylbenzene	<0.00202	U	0.00202	mg/Kg		10/31/25 11:04	11/04/25 16:13	1
m,p-Xylenes	<0.00404	U	0.00404	mg/Kg		10/31/25 11:04	11/04/25 16:13	1
o-Xylene	<0.00202	U	0.00202	mg/Kg		10/31/25 11:04	11/04/25 16:13	1
Xylenes, Total	<0.00404	U	0.00404	mg/Kg		10/31/25 11:04	11/04/25 16:13	1

Surrogate	%Recovery	Qualifier	Limits	Prepared	Analyzed	Dil Fac
4-Bromofluorobenzene (Surr)	80		70 - 130	10/31/25 11:04	11/04/25 16:13	1
1,4-Difluorobenzene (Surr)	101		70 - 130	10/31/25 11:04	11/04/25 16:13	1

Method: TAL SOP Total BTEX - Total BTEX Calculation

Analyte	Result	Qualifier	RL	Unit	D	Prepared	Analyzed	Dil Fac
Total BTEX	<0.00404	U	0.00404	mg/Kg			11/04/25 16:13	1

Method: SW846 8015 NM - Diesel Range Organics (DRO) (GC)

Analyte	Result	Qualifier	RL	Unit	D	Prepared	Analyzed	Dil Fac
Total TPH	<50.0	U	50.0	mg/Kg			11/03/25 10:18	1

Eurofins Midland

Client Sample Results

Client: Hungry Horse LLC
 Project/Site: Abaco STate Com 110H

Job ID: 880-64371-1

Client Sample ID: SP9

Lab Sample ID: 880-64371-18

Date Collected: 10/29/25 00:00

Matrix: Solid

Date Received: 10/29/25 16:00

Sample Depth: 1'

Method: SW846 8015B NM - Diesel Range Organics (DRO) (GC)

Analyte	Result	Qualifier	RL	Unit	D	Prepared	Analyzed	Dil Fac
Gasoline Range Organics (GRO)-C6-C10	<50.0	U	50.0	mg/Kg		10/30/25 09:58	11/03/25 10:18	1
Diesel Range Organics (Over C10-C28)	<50.0	U	50.0	mg/Kg		10/30/25 09:58	11/03/25 10:18	1
Oil Range Organics (Over C28-C36)	<50.0	U	50.0	mg/Kg		10/30/25 09:58	11/03/25 10:18	1
Surrogate	%Recovery	Qualifier	Limits			Prepared	Analyzed	Dil Fac
1-Chlorooctane (Surr)	90		70 - 130			10/30/25 09:58	11/03/25 10:18	1
o-Terphenyl (Surr)	94		70 - 130			10/30/25 09:58	11/03/25 10:18	1

Method: EPA 300.0 - Anions, Ion Chromatography - Soluble

Analyte	Result	Qualifier	RL	Unit	D	Prepared	Analyzed	Dil Fac
Chloride	154		9.96	mg/Kg			10/30/25 20:00	1

Client Sample ID: SP10-SURF

Lab Sample ID: 880-64371-19

Date Collected: 10/29/25 00:00

Matrix: Solid

Date Received: 10/29/25 16:00

Sample Depth: SURF

Method: SW846 8021B - Volatile Organic Compounds (GC)

Analyte	Result	Qualifier	RL	Unit	D	Prepared	Analyzed	Dil Fac
Benzene	<0.00199	U	0.00199	mg/Kg		10/31/25 11:04	11/04/25 16:34	1
Toluene	<0.00199	U	0.00199	mg/Kg		10/31/25 11:04	11/04/25 16:34	1
Ethylbenzene	<0.00199	U	0.00199	mg/Kg		10/31/25 11:04	11/04/25 16:34	1
m,p-Xylenes	<0.00398	U	0.00398	mg/Kg		10/31/25 11:04	11/04/25 16:34	1
o-Xylene	<0.00199	U	0.00199	mg/Kg		10/31/25 11:04	11/04/25 16:34	1
Xylenes, Total	<0.00398	U	0.00398	mg/Kg		10/31/25 11:04	11/04/25 16:34	1
Surrogate	%Recovery	Qualifier	Limits			Prepared	Analyzed	Dil Fac
4-Bromofluorobenzene (Surr)	127		70 - 130			10/31/25 11:04	11/04/25 16:34	1
1,4-Difluorobenzene (Surr)	92		70 - 130			10/31/25 11:04	11/04/25 16:34	1

Method: TAL SOP Total BTEX - Total BTEX Calculation

Analyte	Result	Qualifier	RL	Unit	D	Prepared	Analyzed	Dil Fac
Total BTEX	<0.00398	U	0.00398	mg/Kg			11/04/25 16:34	1

Method: SW846 8015 NM - Diesel Range Organics (DRO) (GC)

Analyte	Result	Qualifier	RL	Unit	D	Prepared	Analyzed	Dil Fac
Total TPH	<49.8	U	49.8	mg/Kg			11/03/25 10:33	1

Method: SW846 8015B NM - Diesel Range Organics (DRO) (GC)

Analyte	Result	Qualifier	RL	Unit	D	Prepared	Analyzed	Dil Fac
Gasoline Range Organics (GRO)-C6-C10	<49.8	U	49.8	mg/Kg		10/30/25 09:58	11/03/25 10:33	1
Diesel Range Organics (Over C10-C28)	<49.8	U	49.8	mg/Kg		10/30/25 09:58	11/03/25 10:33	1
Oil Range Organics (Over C28-C36)	<49.8	U	49.8	mg/Kg		10/30/25 09:58	11/03/25 10:33	1
Surrogate	%Recovery	Qualifier	Limits			Prepared	Analyzed	Dil Fac
1-Chlorooctane (Surr)	90		70 - 130			10/30/25 09:58	11/03/25 10:33	1
o-Terphenyl (Surr)	98		70 - 130			10/30/25 09:58	11/03/25 10:33	1

Eurofins Midland

Client Sample Results

Client: Hungry Horse LLC
 Project/Site: Abaco STate Com 110H

Job ID: 880-64371-1

Client Sample ID: SP10-SURF

Lab Sample ID: 880-64371-19

Date Collected: 10/29/25 00:00

Matrix: Solid

Date Received: 10/29/25 16:00

Sample Depth: SURF

Method: EPA 300.0 - Anions, Ion Chromatography - Soluble

Analyte	Result	Qualifier	RL	Unit	D	Prepared	Analyzed	Dil Fac
Chloride	17200		200	mg/Kg			10/30/25 20:06	20

Client Sample ID: SP10

Lab Sample ID: 880-64371-20

Date Collected: 10/29/25 00:00

Matrix: Solid

Date Received: 10/29/25 16:00

Sample Depth: 1'

Method: SW846 8021B - Volatile Organic Compounds (GC)

Analyte	Result	Qualifier	RL	Unit	D	Prepared	Analyzed	Dil Fac
Benzene	<0.00200	U	0.00200	mg/Kg		10/31/25 11:04	11/04/25 16:54	1
Toluene	<0.00200	U	0.00200	mg/Kg		10/31/25 11:04	11/04/25 16:54	1
Ethylbenzene	<0.00200	U	0.00200	mg/Kg		10/31/25 11:04	11/04/25 16:54	1
m,p-Xylenes	<0.00399	U	0.00399	mg/Kg		10/31/25 11:04	11/04/25 16:54	1
o-Xylene	<0.00200	U	0.00200	mg/Kg		10/31/25 11:04	11/04/25 16:54	1
Xylenes, Total	<0.00399	U	0.00399	mg/Kg		10/31/25 11:04	11/04/25 16:54	1
Surrogate	%Recovery	Qualifier	Limits			Prepared	Analyzed	Dil Fac
4-Bromofluorobenzene (Surr)	123		70 - 130			10/31/25 11:04	11/04/25 16:54	1
1,4-Difluorobenzene (Surr)	99		70 - 130			10/31/25 11:04	11/04/25 16:54	1

Method: TAL SOP Total BTEX - Total BTEX Calculation

Analyte	Result	Qualifier	RL	Unit	D	Prepared	Analyzed	Dil Fac
Total BTEX	<0.00399	U	0.00399	mg/Kg			11/04/25 16:54	1

Method: SW846 8015 NM - Diesel Range Organics (DRO) (GC)

Analyte	Result	Qualifier	RL	Unit	D	Prepared	Analyzed	Dil Fac
Total TPH	<50.0	U	50.0	mg/Kg			11/03/25 10:47	1

Method: SW846 8015B NM - Diesel Range Organics (DRO) (GC)

Analyte	Result	Qualifier	RL	Unit	D	Prepared	Analyzed	Dil Fac
Gasoline Range Organics (GRO)-C6-C10	<50.0	U	50.0	mg/Kg		10/30/25 09:58	11/03/25 10:47	1
Diesel Range Organics (Over C10-C28)	<50.0	U	50.0	mg/Kg		10/30/25 09:58	11/03/25 10:47	1
Oil Range Organics (Over C28-C36)	<50.0	U	50.0	mg/Kg		10/30/25 09:58	11/03/25 10:47	1
Surrogate	%Recovery	Qualifier	Limits			Prepared	Analyzed	Dil Fac
1-Chlorooctane (Surr)	100		70 - 130			10/30/25 09:58	11/03/25 10:47	1
o-Terphenyl (Surr)	108		70 - 130			10/30/25 09:58	11/03/25 10:47	1

Method: EPA 300.0 - Anions, Ion Chromatography - Soluble

Analyte	Result	Qualifier	RL	Unit	D	Prepared	Analyzed	Dil Fac
Chloride	152		10.0	mg/Kg			10/30/25 20:23	1

Client Sample Results

Client: Hungry Horse LLC
 Project/Site: Abaco STate Com 110H

Job ID: 880-64371-1

Client Sample ID: HZ1-SURF

Lab Sample ID: 880-64371-21

Date Collected: 10/29/25 00:00

Matrix: Solid

Date Received: 10/29/25 16:00

Sample Depth: SURF

Method: SW846 8021B - Volatile Organic Compounds (GC)

Analyte	Result	Qualifier	RL	Unit	D	Prepared	Analyzed	Dil Fac
Benzene	<0.00200	U	0.00200	mg/Kg		10/31/25 11:07	11/04/25 12:02	1
Toluene	<0.00200	U	0.00200	mg/Kg		10/31/25 11:07	11/04/25 12:02	1
Ethylbenzene	<0.00200	U	0.00200	mg/Kg		10/31/25 11:07	11/04/25 12:02	1
m,p-Xylenes	<0.00399	U	0.00399	mg/Kg		10/31/25 11:07	11/04/25 12:02	1
o-Xylene	<0.00200	U	0.00200	mg/Kg		10/31/25 11:07	11/04/25 12:02	1
Xylenes, Total	<0.00399	U	0.00399	mg/Kg		10/31/25 11:07	11/04/25 12:02	1

Surrogate	%Recovery	Qualifier	Limits	Prepared	Analyzed	Dil Fac
4-Bromofluorobenzene (Surr)	104		70 - 130	10/31/25 11:07	11/04/25 12:02	1
1,4-Difluorobenzene (Surr)	100		70 - 130	10/31/25 11:07	11/04/25 12:02	1

Method: TAL SOP Total BTEX - Total BTEX Calculation

Analyte	Result	Qualifier	RL	Unit	D	Prepared	Analyzed	Dil Fac
Total BTEX	<0.00399	U	0.00399	mg/Kg			11/04/25 12:02	1

Method: SW846 8015 NM - Diesel Range Organics (DRO) (GC)

Analyte	Result	Qualifier	RL	Unit	D	Prepared	Analyzed	Dil Fac
Total TPH	<49.9	U	49.9	mg/Kg			10/31/25 19:50	1

Method: SW846 8015B NM - Diesel Range Organics (DRO) (GC)

Analyte	Result	Qualifier	RL	Unit	D	Prepared	Analyzed	Dil Fac
Gasoline Range Organics (GRO)-C6-C10	<49.9	U	49.9	mg/Kg		10/30/25 10:01	10/31/25 19:50	1
Diesel Range Organics (Over C10-C28)	<49.9	U	49.9	mg/Kg		10/30/25 10:01	10/31/25 19:50	1
Oil Range Organics (Over C28-C36)	<49.9	U	49.9	mg/Kg		10/30/25 10:01	10/31/25 19:50	1

Surrogate	%Recovery	Qualifier	Limits	Prepared	Analyzed	Dil Fac
1-Chlorooctane (Surr)	72		70 - 130	10/30/25 10:01	10/31/25 19:50	1
o-Terphenyl (Surr)	79		70 - 130	10/30/25 10:01	10/31/25 19:50	1

Method: EPA 300.0 - Anions, Ion Chromatography - Soluble

Analyte	Result	Qualifier	RL	Unit	D	Prepared	Analyzed	Dil Fac
Chloride	181		10.0	mg/Kg			10/30/25 20:29	1

Client Sample ID: HZ1

Lab Sample ID: 880-64371-22

Date Collected: 10/29/25 00:00

Matrix: Solid

Date Received: 10/29/25 16:00

Sample Depth: 1'

Method: SW846 8021B - Volatile Organic Compounds (GC)

Analyte	Result	Qualifier	RL	Unit	D	Prepared	Analyzed	Dil Fac
Benzene	<0.00201	U	0.00201	mg/Kg		10/31/25 11:07	11/04/25 12:23	1
Toluene	<0.00201	U	0.00201	mg/Kg		10/31/25 11:07	11/04/25 12:23	1
Ethylbenzene	<0.00201	U	0.00201	mg/Kg		10/31/25 11:07	11/04/25 12:23	1
m,p-Xylenes	<0.00402	U	0.00402	mg/Kg		10/31/25 11:07	11/04/25 12:23	1
o-Xylene	<0.00201	U	0.00201	mg/Kg		10/31/25 11:07	11/04/25 12:23	1
Xylenes, Total	<0.00402	U	0.00402	mg/Kg		10/31/25 11:07	11/04/25 12:23	1

Surrogate	%Recovery	Qualifier	Limits	Prepared	Analyzed	Dil Fac
4-Bromofluorobenzene (Surr)	126		70 - 130	10/31/25 11:07	11/04/25 12:23	1

Eurofins Midland

Client Sample Results

Client: Hungry Horse LLC
 Project/Site: Abaco STate Com 110H

Job ID: 880-64371-1

Client Sample ID: HZ1

Lab Sample ID: 880-64371-22

Date Collected: 10/29/25 00:00

Matrix: Solid

Date Received: 10/29/25 16:00

Sample Depth: 1'

Method: SW846 8021B - Volatile Organic Compounds (GC) (Continued)

Surrogate	%Recovery	Qualifier	Limits	Prepared	Analyzed	Dil Fac
1,4-Difluorobenzene (Surr)	111		70 - 130	10/31/25 11:07	11/04/25 12:23	1

Method: TAL SOP Total BTEX - Total BTEX Calculation

Analyte	Result	Qualifier	RL	Unit	D	Prepared	Analyzed	Dil Fac
Total BTEX	<0.00402	U	0.00402	mg/Kg			11/04/25 12:23	1

Method: SW846 8015 NM - Diesel Range Organics (DRO) (GC)

Analyte	Result	Qualifier	RL	Unit	D	Prepared	Analyzed	Dil Fac
Total TPH	<49.9	U	49.9	mg/Kg			10/31/25 20:35	1

Method: SW846 8015B NM - Diesel Range Organics (DRO) (GC)

Analyte	Result	Qualifier	RL	Unit	D	Prepared	Analyzed	Dil Fac
Gasoline Range Organics (GRO)-C6-C10	<49.9	U	49.9	mg/Kg		10/30/25 10:01	10/31/25 20:35	1
Diesel Range Organics (Over C10-C28)	<49.9	U	49.9	mg/Kg		10/30/25 10:01	10/31/25 20:35	1
Oil Range Organics (Over C28-C36)	<49.9	U	49.9	mg/Kg		10/30/25 10:01	10/31/25 20:35	1

Surrogate	%Recovery	Qualifier	Limits	Prepared	Analyzed	Dil Fac
1-Chlorooctane (Surr)	145	S1+	70 - 130	10/30/25 10:01	10/31/25 20:35	1
o-Terphenyl (Surr)	152	S1+	70 - 130	10/30/25 10:01	10/31/25 20:35	1

Method: EPA 300.0 - Anions, Ion Chromatography - Soluble

Analyte	Result	Qualifier	RL	Unit	D	Prepared	Analyzed	Dil Fac
Chloride	155		9.98	mg/Kg			10/31/25 08:39	1

Client Sample ID: HZ2-SURF

Lab Sample ID: 880-64371-23

Date Collected: 10/29/25 00:00

Matrix: Solid

Date Received: 10/29/25 16:00

Sample Depth: SURF

Method: SW846 8021B - Volatile Organic Compounds (GC)

Analyte	Result	Qualifier	RL	Unit	D	Prepared	Analyzed	Dil Fac
Benzene	<0.00199	U	0.00199	mg/Kg		10/31/25 11:07	11/04/25 12:43	1
Toluene	<0.00199	U	0.00199	mg/Kg		10/31/25 11:07	11/04/25 12:43	1
Ethylbenzene	<0.00199	U	0.00199	mg/Kg		10/31/25 11:07	11/04/25 12:43	1
m,p-Xylenes	<0.00398	U	0.00398	mg/Kg		10/31/25 11:07	11/04/25 12:43	1
o-Xylene	<0.00199	U	0.00199	mg/Kg		10/31/25 11:07	11/04/25 12:43	1
Xylenes, Total	<0.00398	U	0.00398	mg/Kg		10/31/25 11:07	11/04/25 12:43	1

Surrogate	%Recovery	Qualifier	Limits	Prepared	Analyzed	Dil Fac
4-Bromofluorobenzene (Surr)	125		70 - 130	10/31/25 11:07	11/04/25 12:43	1
1,4-Difluorobenzene (Surr)	108		70 - 130	10/31/25 11:07	11/04/25 12:43	1

Method: TAL SOP Total BTEX - Total BTEX Calculation

Analyte	Result	Qualifier	RL	Unit	D	Prepared	Analyzed	Dil Fac
Total BTEX	<0.00398	U	0.00398	mg/Kg			11/04/25 12:43	1

Method: SW846 8015 NM - Diesel Range Organics (DRO) (GC)

Analyte	Result	Qualifier	RL	Unit	D	Prepared	Analyzed	Dil Fac
Total TPH	<50.0	U	50.0	mg/Kg			10/31/25 20:50	1

Eurofins Midland

Client Sample Results

Client: Hungry Horse LLC
 Project/Site: Abaco STate Com 110H

Job ID: 880-64371-1

Client Sample ID: HZ2-SURF

Lab Sample ID: 880-64371-23

Date Collected: 10/29/25 00:00

Matrix: Solid

Date Received: 10/29/25 16:00

Sample Depth: SURF

Method: SW846 8015B NM - Diesel Range Organics (DRO) (GC)

Analyte	Result	Qualifier	RL	Unit	D	Prepared	Analyzed	Dil Fac
Gasoline Range Organics (GRO)-C6-C10	<50.0	U	50.0	mg/Kg		10/30/25 10:01	10/31/25 20:50	1
Diesel Range Organics (Over C10-C28)	<50.0	U	50.0	mg/Kg		10/30/25 10:01	10/31/25 20:50	1
Oil Range Organics (Over C28-C36)	<50.0	U	50.0	mg/Kg		10/30/25 10:01	10/31/25 20:50	1
Surrogate	%Recovery	Qualifier	Limits			Prepared	Analyzed	Dil Fac
1-Chlorooctane (Surr)	87		70 - 130			10/30/25 10:01	10/31/25 20:50	1
o-Terphenyl (Surr)	90		70 - 130			10/30/25 10:01	10/31/25 20:50	1

Method: EPA 300.0 - Anions, Ion Chromatography - Soluble

Analyte	Result	Qualifier	RL	Unit	D	Prepared	Analyzed	Dil Fac
Chloride	133		9.98	mg/Kg			10/31/25 08:44	1

Client Sample ID: HZ2

Lab Sample ID: 880-64371-24

Date Collected: 10/29/25 00:00

Matrix: Solid

Date Received: 10/29/25 16:00

Sample Depth: 1'

Method: SW846 8021B - Volatile Organic Compounds (GC)

Analyte	Result	Qualifier	RL	Unit	D	Prepared	Analyzed	Dil Fac
Benzene	<0.00200	U	0.00200	mg/Kg		10/31/25 11:07	11/04/25 13:03	1
Toluene	<0.00200	U	0.00200	mg/Kg		10/31/25 11:07	11/04/25 13:03	1
Ethylbenzene	<0.00200	U	0.00200	mg/Kg		10/31/25 11:07	11/04/25 13:03	1
m,p-Xylenes	<0.00399	U	0.00399	mg/Kg		10/31/25 11:07	11/04/25 13:03	1
o-Xylene	<0.00200	U	0.00200	mg/Kg		10/31/25 11:07	11/04/25 13:03	1
Xylenes, Total	<0.00399	U	0.00399	mg/Kg		10/31/25 11:07	11/04/25 13:03	1
Surrogate	%Recovery	Qualifier	Limits			Prepared	Analyzed	Dil Fac
4-Bromofluorobenzene (Surr)	123		70 - 130			10/31/25 11:07	11/04/25 13:03	1
1,4-Difluorobenzene (Surr)	113		70 - 130			10/31/25 11:07	11/04/25 13:03	1

Method: TAL SOP Total BTEX - Total BTEX Calculation

Analyte	Result	Qualifier	RL	Unit	D	Prepared	Analyzed	Dil Fac
Total BTEX	<0.00399	U	0.00399	mg/Kg			11/04/25 13:03	1

Method: SW846 8015 NM - Diesel Range Organics (DRO) (GC)

Analyte	Result	Qualifier	RL	Unit	D	Prepared	Analyzed	Dil Fac
Total TPH	<49.8	U	49.8	mg/Kg			10/31/25 21:06	1

Method: SW846 8015B NM - Diesel Range Organics (DRO) (GC)

Analyte	Result	Qualifier	RL	Unit	D	Prepared	Analyzed	Dil Fac
Gasoline Range Organics (GRO)-C6-C10	<49.8	U	49.8	mg/Kg		10/30/25 10:01	10/31/25 21:06	1
Diesel Range Organics (Over C10-C28)	<49.8	U	49.8	mg/Kg		10/30/25 10:01	10/31/25 21:06	1
Oil Range Organics (Over C28-C36)	<49.8	U	49.8	mg/Kg		10/30/25 10:01	10/31/25 21:06	1
Surrogate	%Recovery	Qualifier	Limits			Prepared	Analyzed	Dil Fac
1-Chlorooctane (Surr)	61	S1-	70 - 130			10/30/25 10:01	10/31/25 21:06	1
o-Terphenyl (Surr)	63	S1-	70 - 130			10/30/25 10:01	10/31/25 21:06	1

Eurofins Midland

Client Sample Results

Client: Hungry Horse LLC
 Project/Site: Abaco STate Com 110H

Job ID: 880-64371-1

Client Sample ID: HZ2

Lab Sample ID: 880-64371-24

Date Collected: 10/29/25 00:00

Matrix: Solid

Date Received: 10/29/25 16:00

Sample Depth: 1'

Method: EPA 300.0 - Anions, Ion Chromatography - Soluble

Analyte	Result	Qualifier	RL	Unit	D	Prepared	Analyzed	Dil Fac
Chloride	120		10.1	mg/Kg			10/30/25 20:39	1

Client Sample ID: HZ3-SURF

Lab Sample ID: 880-64371-25

Date Collected: 10/29/25 00:00

Matrix: Solid

Date Received: 10/29/25 16:00

Sample Depth: SURF

Method: SW846 8021B - Volatile Organic Compounds (GC)

Analyte	Result	Qualifier	RL	Unit	D	Prepared	Analyzed	Dil Fac
Benzene	<0.00201	U	0.00201	mg/Kg		10/31/25 11:07	11/04/25 13:24	1
Toluene	<0.00201	U	0.00201	mg/Kg		10/31/25 11:07	11/04/25 13:24	1
Ethylbenzene	<0.00201	U	0.00201	mg/Kg		10/31/25 11:07	11/04/25 13:24	1
m,p-Xylenes	<0.00402	U	0.00402	mg/Kg		10/31/25 11:07	11/04/25 13:24	1
o-Xylene	<0.00201	U	0.00201	mg/Kg		10/31/25 11:07	11/04/25 13:24	1
Xylenes, Total	<0.00402	U	0.00402	mg/Kg		10/31/25 11:07	11/04/25 13:24	1
Surrogate	%Recovery	Qualifier	Limits			Prepared	Analyzed	Dil Fac
4-Bromofluorobenzene (Surr)	137	S1+	70 - 130			10/31/25 11:07	11/04/25 13:24	1
1,4-Difluorobenzene (Surr)	117		70 - 130			10/31/25 11:07	11/04/25 13:24	1

Method: TAL SOP Total BTEX - Total BTEX Calculation

Analyte	Result	Qualifier	RL	Unit	D	Prepared	Analyzed	Dil Fac
Total BTEX	<0.00402	U	0.00402	mg/Kg			11/04/25 13:24	1

Method: SW846 8015 NM - Diesel Range Organics (DRO) (GC)

Analyte	Result	Qualifier	RL	Unit	D	Prepared	Analyzed	Dil Fac
Total TPH	<49.8	U	49.8	mg/Kg			10/31/25 21:21	1

Method: SW846 8015B NM - Diesel Range Organics (DRO) (GC)

Analyte	Result	Qualifier	RL	Unit	D	Prepared	Analyzed	Dil Fac
Gasoline Range Organics (GRO)-C6-C10	<49.8	U	49.8	mg/Kg		10/30/25 10:01	10/31/25 21:21	1
Diesel Range Organics (Over C10-C28)	<49.8	U	49.8	mg/Kg		10/30/25 10:01	10/31/25 21:21	1
Oil Range Organics (Over C28-C36)	<49.8	U	49.8	mg/Kg		10/30/25 10:01	10/31/25 21:21	1
Surrogate	%Recovery	Qualifier	Limits			Prepared	Analyzed	Dil Fac
1-Chlorooctane (Surr)	78		70 - 130			10/30/25 10:01	10/31/25 21:21	1
o-Terphenyl (Surr)	82		70 - 130			10/30/25 10:01	10/31/25 21:21	1

Method: EPA 300.0 - Anions, Ion Chromatography - Soluble

Analyte	Result	Qualifier	RL	Unit	D	Prepared	Analyzed	Dil Fac
Chloride	106		9.92	mg/Kg			10/30/25 20:44	1

Client Sample Results

Client: Hungry Horse LLC
 Project/Site: Abaco STate Com 110H

Job ID: 880-64371-1

Client Sample ID: HZ3

Lab Sample ID: 880-64371-26

Date Collected: 10/29/25 00:00

Matrix: Solid

Date Received: 10/29/25 16:00

Sample Depth: 1'

Method: SW846 8021B - Volatile Organic Compounds (GC)

Analyte	Result	Qualifier	RL	Unit	D	Prepared	Analyzed	Dil Fac
Benzene	<0.00202	U	0.00202	mg/Kg		10/31/25 11:07	11/04/25 13:44	1
Toluene	<0.00202	U	0.00202	mg/Kg		10/31/25 11:07	11/04/25 13:44	1
Ethylbenzene	<0.00202	U	0.00202	mg/Kg		10/31/25 11:07	11/04/25 13:44	1
m,p-Xylenes	<0.00404	U	0.00404	mg/Kg		10/31/25 11:07	11/04/25 13:44	1
o-Xylene	<0.00202	U	0.00202	mg/Kg		10/31/25 11:07	11/04/25 13:44	1
Xylenes, Total	<0.00404	U	0.00404	mg/Kg		10/31/25 11:07	11/04/25 13:44	1
Surrogate	%Recovery	Qualifier	Limits			Prepared	Analyzed	Dil Fac
4-Bromofluorobenzene (Surr)	135	S1+	70 - 130			10/31/25 11:07	11/04/25 13:44	1
1,4-Difluorobenzene (Surr)	110		70 - 130			10/31/25 11:07	11/04/25 13:44	1

Method: TAL SOP Total BTEX - Total BTEX Calculation

Analyte	Result	Qualifier	RL	Unit	D	Prepared	Analyzed	Dil Fac
Total BTEX	<0.00404	U	0.00404	mg/Kg			11/04/25 13:44	1

Method: SW846 8015 NM - Diesel Range Organics (DRO) (GC)

Analyte	Result	Qualifier	RL	Unit	D	Prepared	Analyzed	Dil Fac
Total TPH	<49.9	U	49.9	mg/Kg			10/31/25 21:37	1

Method: SW846 8015B NM - Diesel Range Organics (DRO) (GC)

Analyte	Result	Qualifier	RL	Unit	D	Prepared	Analyzed	Dil Fac
Gasoline Range Organics (GRO)-C6-C10	<49.9	U	49.9	mg/Kg		10/30/25 10:01	10/31/25 21:37	1
Diesel Range Organics (Over C10-C28)	<49.9	U	49.9	mg/Kg		10/30/25 10:01	10/31/25 21:37	1
Oil Range Organics (Over C28-C36)	<49.9	U	49.9	mg/Kg		10/30/25 10:01	10/31/25 21:37	1
Surrogate	%Recovery	Qualifier	Limits			Prepared	Analyzed	Dil Fac
1-Chlorooctane (Surr)	84		70 - 130			10/30/25 10:01	10/31/25 21:37	1
o-Terphenyl (Surr)	87		70 - 130			10/30/25 10:01	10/31/25 21:37	1

Method: EPA 300.0 - Anions, Ion Chromatography - Soluble

Analyte	Result	Qualifier	RL	Unit	D	Prepared	Analyzed	Dil Fac
Chloride	142		10.0	mg/Kg			10/30/25 20:50	1

Client Sample ID: HZ4-SURF

Lab Sample ID: 880-64371-27

Date Collected: 10/29/25 00:00

Matrix: Solid

Date Received: 10/29/25 16:00

Sample Depth: SURF

Method: SW846 8021B - Volatile Organic Compounds (GC)

Analyte	Result	Qualifier	RL	Unit	D	Prepared	Analyzed	Dil Fac
Benzene	<0.00199	U	0.00199	mg/Kg		10/31/25 11:07	11/04/25 14:05	1
Toluene	<0.00199	U	0.00199	mg/Kg		10/31/25 11:07	11/04/25 14:05	1
Ethylbenzene	<0.00199	U	0.00199	mg/Kg		10/31/25 11:07	11/04/25 14:05	1
m,p-Xylenes	<0.00398	U	0.00398	mg/Kg		10/31/25 11:07	11/04/25 14:05	1
o-Xylene	<0.00199	U	0.00199	mg/Kg		10/31/25 11:07	11/04/25 14:05	1
Xylenes, Total	<0.00398	U	0.00398	mg/Kg		10/31/25 11:07	11/04/25 14:05	1
Surrogate	%Recovery	Qualifier	Limits			Prepared	Analyzed	Dil Fac
4-Bromofluorobenzene (Surr)	140	S1+	70 - 130			10/31/25 11:07	11/04/25 14:05	1

Eurofins Midland

Client Sample Results

Client: Hungry Horse LLC
 Project/Site: Abaco STate Com 110H

Job ID: 880-64371-1

Client Sample ID: HZ4-SURF

Lab Sample ID: 880-64371-27

Date Collected: 10/29/25 00:00

Matrix: Solid

Date Received: 10/29/25 16:00

Sample Depth: SURF

Method: SW846 8021B - Volatile Organic Compounds (GC) (Continued)

Surrogate	%Recovery	Qualifier	Limits	Prepared	Analyzed	Dil Fac
1,4-Difluorobenzene (Surr)	109		70 - 130	10/31/25 11:07	11/04/25 14:05	1

Method: TAL SOP Total BTEX - Total BTEX Calculation

Analyte	Result	Qualifier	RL	Unit	D	Prepared	Analyzed	Dil Fac
Total BTEX	<0.00398	U	0.00398	mg/Kg			11/04/25 14:05	1

Method: SW846 8015 NM - Diesel Range Organics (DRO) (GC)

Analyte	Result	Qualifier	RL	Unit	D	Prepared	Analyzed	Dil Fac
Total TPH	<50.0	U	50.0	mg/Kg			10/31/25 21:51	1

Method: SW846 8015B NM - Diesel Range Organics (DRO) (GC)

Analyte	Result	Qualifier	RL	Unit	D	Prepared	Analyzed	Dil Fac
Gasoline Range Organics (GRO)-C6-C10	<50.0	U	50.0	mg/Kg		10/30/25 10:01	10/31/25 21:51	1
Diesel Range Organics (Over C10-C28)	<50.0	U	50.0	mg/Kg		10/30/25 10:01	10/31/25 21:51	1
Oil Range Organics (Over C28-C36)	<50.0	U	50.0	mg/Kg		10/30/25 10:01	10/31/25 21:51	1

Surrogate	%Recovery	Qualifier	Limits	Prepared	Analyzed	Dil Fac
1-Chlorooctane (Surr)	73		70 - 130	10/30/25 10:01	10/31/25 21:51	1
o-Terphenyl (Surr)	78		70 - 130	10/30/25 10:01	10/31/25 21:51	1

Method: EPA 300.0 - Anions, Ion Chromatography - Soluble

Analyte	Result	Qualifier	RL	Unit	D	Prepared	Analyzed	Dil Fac
Chloride	149		9.92	mg/Kg			10/31/25 09:02	1

Client Sample ID: HZ4

Lab Sample ID: 880-64371-28

Date Collected: 10/29/25 00:00

Matrix: Solid

Date Received: 10/29/25 16:00

Sample Depth: 1'

Method: SW846 8021B - Volatile Organic Compounds (GC)

Analyte	Result	Qualifier	RL	Unit	D	Prepared	Analyzed	Dil Fac
Benzene	<0.00200	U	0.00200	mg/Kg		10/31/25 11:07	11/04/25 14:25	1
Toluene	<0.00200	U	0.00200	mg/Kg		10/31/25 11:07	11/04/25 14:25	1
Ethylbenzene	<0.00200	U	0.00200	mg/Kg		10/31/25 11:07	11/04/25 14:25	1
m,p-Xylenes	<0.00399	U	0.00399	mg/Kg		10/31/25 11:07	11/04/25 14:25	1
o-Xylene	<0.00200	U	0.00200	mg/Kg		10/31/25 11:07	11/04/25 14:25	1
Xylenes, Total	<0.00399	U	0.00399	mg/Kg		10/31/25 11:07	11/04/25 14:25	1

Surrogate	%Recovery	Qualifier	Limits	Prepared	Analyzed	Dil Fac
4-Bromofluorobenzene (Surr)	133	S1+	70 - 130	10/31/25 11:07	11/04/25 14:25	1
1,4-Difluorobenzene (Surr)	109		70 - 130	10/31/25 11:07	11/04/25 14:25	1

Method: TAL SOP Total BTEX - Total BTEX Calculation

Analyte	Result	Qualifier	RL	Unit	D	Prepared	Analyzed	Dil Fac
Total BTEX	<0.00399	U	0.00399	mg/Kg			11/04/25 14:25	1

Method: SW846 8015 NM - Diesel Range Organics (DRO) (GC)

Analyte	Result	Qualifier	RL	Unit	D	Prepared	Analyzed	Dil Fac
Total TPH	<49.9	U	49.9	mg/Kg			10/31/25 22:07	1

Eurofins Midland

Client Sample Results

Client: Hungry Horse LLC
 Project/Site: Abaco STate Com 110H

Job ID: 880-64371-1

Client Sample ID: HZ4

Lab Sample ID: 880-64371-28

Date Collected: 10/29/25 00:00

Matrix: Solid

Date Received: 10/29/25 16:00

Sample Depth: 1'

Method: SW846 8015B NM - Diesel Range Organics (DRO) (GC)

Analyte	Result	Qualifier	RL	Unit	D	Prepared	Analyzed	Dil Fac
Gasoline Range Organics (GRO)-C6-C10	<49.9	U	49.9	mg/Kg		10/30/25 10:01	10/31/25 22:07	1
Diesel Range Organics (Over C10-C28)	<49.9	U	49.9	mg/Kg		10/30/25 10:01	10/31/25 22:07	1
Oil Range Organics (Over C28-C36)	<49.9	U	49.9	mg/Kg		10/30/25 10:01	10/31/25 22:07	1

Surrogate	%Recovery	Qualifier	Limits	Prepared	Analyzed	Dil Fac
1-Chlorooctane (Surr)	86		70 - 130	10/30/25 10:01	10/31/25 22:07	1
o-Terphenyl (Surr)	91		70 - 130	10/30/25 10:01	10/31/25 22:07	1

Method: EPA 300.0 - Anions, Ion Chromatography - Soluble

Analyte	Result	Qualifier	RL	Unit	D	Prepared	Analyzed	Dil Fac
Chloride	153		9.94	mg/Kg			10/31/25 00:51	1

Client Sample ID: HZ5-SURF

Lab Sample ID: 880-64371-29

Date Collected: 10/29/25 00:00

Matrix: Solid

Date Received: 10/29/25 16:00

Sample Depth: SURF

Method: SW846 8021B - Volatile Organic Compounds (GC)

Analyte	Result	Qualifier	RL	Unit	D	Prepared	Analyzed	Dil Fac
Benzene	<0.00201	U	0.00201	mg/Kg		10/31/25 11:07	11/04/25 14:45	1
Toluene	<0.00201	U	0.00201	mg/Kg		10/31/25 11:07	11/04/25 14:45	1
Ethylbenzene	<0.00201	U	0.00201	mg/Kg		10/31/25 11:07	11/04/25 14:45	1
m,p-Xylenes	<0.00402	U	0.00402	mg/Kg		10/31/25 11:07	11/04/25 14:45	1
o-Xylene	<0.00201	U	0.00201	mg/Kg		10/31/25 11:07	11/04/25 14:45	1
Xylenes, Total	<0.00402	U	0.00402	mg/Kg		10/31/25 11:07	11/04/25 14:45	1

Surrogate	%Recovery	Qualifier	Limits	Prepared	Analyzed	Dil Fac
4-Bromofluorobenzene (Surr)	141	S1+	70 - 130	10/31/25 11:07	11/04/25 14:45	1
1,4-Difluorobenzene (Surr)	108		70 - 130	10/31/25 11:07	11/04/25 14:45	1

Method: TAL SOP Total BTEX - Total BTEX Calculation

Analyte	Result	Qualifier	RL	Unit	D	Prepared	Analyzed	Dil Fac
Total BTEX	<0.00402	U	0.00402	mg/Kg			11/04/25 14:45	1

Method: SW846 8015 NM - Diesel Range Organics (DRO) (GC)

Analyte	Result	Qualifier	RL	Unit	D	Prepared	Analyzed	Dil Fac
Total TPH	<50.0	U	50.0	mg/Kg			10/31/25 22:22	1

Method: SW846 8015B NM - Diesel Range Organics (DRO) (GC)

Analyte	Result	Qualifier	RL	Unit	D	Prepared	Analyzed	Dil Fac
Gasoline Range Organics (GRO)-C6-C10	<50.0	U	50.0	mg/Kg		10/30/25 10:01	10/31/25 22:22	1
Diesel Range Organics (Over C10-C28)	<50.0	U	50.0	mg/Kg		10/30/25 10:01	10/31/25 22:22	1
Oil Range Organics (Over C28-C36)	<50.0	U	50.0	mg/Kg		10/30/25 10:01	10/31/25 22:22	1

Surrogate	%Recovery	Qualifier	Limits	Prepared	Analyzed	Dil Fac
1-Chlorooctane (Surr)	83		70 - 130	10/30/25 10:01	10/31/25 22:22	1
o-Terphenyl (Surr)	87		70 - 130	10/30/25 10:01	10/31/25 22:22	1

Eurofins Midland

Client Sample Results

Client: Hungry Horse LLC
 Project/Site: Abaco STate Com 110H

Job ID: 880-64371-1

Client Sample ID: HZ5-SURF

Lab Sample ID: 880-64371-29

Date Collected: 10/29/25 00:00

Matrix: Solid

Date Received: 10/29/25 16:00

Sample Depth: SURF

Method: EPA 300.0 - Anions, Ion Chromatography - Soluble

Analyte	Result	Qualifier	RL	Unit	D	Prepared	Analyzed	Dil Fac
Chloride	165		9.98	mg/Kg			10/31/25 00:56	1

Client Sample ID: HZ5

Lab Sample ID: 880-64371-30

Date Collected: 10/29/25 00:00

Matrix: Solid

Date Received: 10/29/25 16:00

Sample Depth: 1'

Method: SW846 8021B - Volatile Organic Compounds (GC)

Analyte	Result	Qualifier	RL	Unit	D	Prepared	Analyzed	Dil Fac
Benzene	<0.00198	U	0.00198	mg/Kg		10/31/25 11:07	11/04/25 15:06	1
Toluene	<0.00198	U	0.00198	mg/Kg		10/31/25 11:07	11/04/25 15:06	1
Ethylbenzene	<0.00198	U	0.00198	mg/Kg		10/31/25 11:07	11/04/25 15:06	1
m,p-Xylenes	<0.00396	U	0.00396	mg/Kg		10/31/25 11:07	11/04/25 15:06	1
o-Xylene	<0.00198	U	0.00198	mg/Kg		10/31/25 11:07	11/04/25 15:06	1
Xylenes, Total	<0.00396	U	0.00396	mg/Kg		10/31/25 11:07	11/04/25 15:06	1
Surrogate	%Recovery	Qualifier	Limits			Prepared	Analyzed	Dil Fac
4-Bromofluorobenzene (Surr)	134	S1+	70 - 130			10/31/25 11:07	11/04/25 15:06	1
1,4-Difluorobenzene (Surr)	112		70 - 130			10/31/25 11:07	11/04/25 15:06	1

Method: TAL SOP Total BTEX - Total BTEX Calculation

Analyte	Result	Qualifier	RL	Unit	D	Prepared	Analyzed	Dil Fac
Total BTEX	<0.00396	U	0.00396	mg/Kg			11/04/25 15:06	1

Method: SW846 8015 NM - Diesel Range Organics (DRO) (GC)

Analyte	Result	Qualifier	RL	Unit	D	Prepared	Analyzed	Dil Fac
Total TPH	<50.0	U	50.0	mg/Kg			10/31/25 22:36	1

Method: SW846 8015B NM - Diesel Range Organics (DRO) (GC)

Analyte	Result	Qualifier	RL	Unit	D	Prepared	Analyzed	Dil Fac
Gasoline Range Organics (GRO)-C6-C10	<50.0	U	50.0	mg/Kg		10/30/25 10:01	10/31/25 22:36	1
Diesel Range Organics (Over C10-C28)	<50.0	U	50.0	mg/Kg		10/30/25 10:01	10/31/25 22:36	1
Oil Range Organics (Over C28-C36)	<50.0	U	50.0	mg/Kg		10/30/25 10:01	10/31/25 22:36	1
Surrogate	%Recovery	Qualifier	Limits			Prepared	Analyzed	Dil Fac
1-Chlorooctane (Surr)	77		70 - 130			10/30/25 10:01	10/31/25 22:36	1
o-Terphenyl (Surr)	82		70 - 130			10/30/25 10:01	10/31/25 22:36	1

Method: EPA 300.0 - Anions, Ion Chromatography - Soluble

Analyte	Result	Qualifier	RL	Unit	D	Prepared	Analyzed	Dil Fac
Chloride	139		9.96	mg/Kg			10/31/25 01:02	1

Client Sample Results

Client: Hungry Horse LLC
 Project/Site: Abaco STate Com 110H

Job ID: 880-64371-1

Client Sample ID: HZ6-SURF

Lab Sample ID: 880-64371-31

Date Collected: 10/29/25 00:00

Matrix: Solid

Date Received: 10/29/25 16:00

Sample Depth: SURF

Method: SW846 8021B - Volatile Organic Compounds (GC)

Analyte	Result	Qualifier	RL	Unit	D	Prepared	Analyzed	Dil Fac
Benzene	<0.00199	U	0.00199	mg/Kg		10/31/25 11:07	11/04/25 16:56	1
Toluene	<0.00199	U	0.00199	mg/Kg		10/31/25 11:07	11/04/25 16:56	1
Ethylbenzene	<0.00199	U	0.00199	mg/Kg		10/31/25 11:07	11/04/25 16:56	1
m,p-Xylenes	<0.00398	U	0.00398	mg/Kg		10/31/25 11:07	11/04/25 16:56	1
o-Xylene	<0.00199	U	0.00199	mg/Kg		10/31/25 11:07	11/04/25 16:56	1
Xylenes, Total	<0.00398	U	0.00398	mg/Kg		10/31/25 11:07	11/04/25 16:56	1

Surrogate	%Recovery	Qualifier	Limits	Prepared	Analyzed	Dil Fac
4-Bromofluorobenzene (Surr)	94		70 - 130	10/31/25 11:07	11/04/25 16:56	1
1,4-Difluorobenzene (Surr)	104		70 - 130	10/31/25 11:07	11/04/25 16:56	1

Method: TAL SOP Total BTEX - Total BTEX Calculation

Analyte	Result	Qualifier	RL	Unit	D	Prepared	Analyzed	Dil Fac
Total BTEX	<0.00398	U	0.00398	mg/Kg			11/04/25 16:56	1

Method: SW846 8015 NM - Diesel Range Organics (DRO) (GC)

Analyte	Result	Qualifier	RL	Unit	D	Prepared	Analyzed	Dil Fac
Total TPH	<49.8	U	49.8	mg/Kg			10/31/25 23:06	1

Method: SW846 8015B NM - Diesel Range Organics (DRO) (GC)

Analyte	Result	Qualifier	RL	Unit	D	Prepared	Analyzed	Dil Fac
Gasoline Range Organics (GRO)-C6-C10	<49.8	U	49.8	mg/Kg		10/30/25 10:01	10/31/25 23:06	1
Diesel Range Organics (Over C10-C28)	<49.8	U	49.8	mg/Kg		10/30/25 10:01	10/31/25 23:06	1
Oil Range Organics (Over C28-C36)	<49.8	U	49.8	mg/Kg		10/30/25 10:01	10/31/25 23:06	1

Surrogate	%Recovery	Qualifier	Limits	Prepared	Analyzed	Dil Fac
1-Chlorooctane (Surr)	75		70 - 130	10/30/25 10:01	10/31/25 23:06	1
o-Terphenyl (Surr)	79		70 - 130	10/30/25 10:01	10/31/25 23:06	1

Method: EPA 300.0 - Anions, Ion Chromatography - Soluble

Analyte	Result	Qualifier	RL	Unit	D	Prepared	Analyzed	Dil Fac
Chloride	153		10.0	mg/Kg			10/31/25 01:08	1

Client Sample ID: HZ6

Lab Sample ID: 880-64371-32

Date Collected: 10/29/25 00:00

Matrix: Solid

Date Received: 10/29/25 16:00

Sample Depth: 1'

Method: SW846 8021B - Volatile Organic Compounds (GC)

Analyte	Result	Qualifier	RL	Unit	D	Prepared	Analyzed	Dil Fac
Benzene	<0.00200	U	0.00200	mg/Kg		10/31/25 11:07	11/04/25 17:17	1
Toluene	<0.00200	U	0.00200	mg/Kg		10/31/25 11:07	11/04/25 17:17	1
Ethylbenzene	<0.00200	U	0.00200	mg/Kg		10/31/25 11:07	11/04/25 17:17	1
m,p-Xylenes	<0.00399	U	0.00399	mg/Kg		10/31/25 11:07	11/04/25 17:17	1
o-Xylene	<0.00200	U	0.00200	mg/Kg		10/31/25 11:07	11/04/25 17:17	1
Xylenes, Total	<0.00399	U	0.00399	mg/Kg		10/31/25 11:07	11/04/25 17:17	1

Surrogate	%Recovery	Qualifier	Limits	Prepared	Analyzed	Dil Fac
4-Bromofluorobenzene (Surr)	126		70 - 130	10/31/25 11:07	11/04/25 17:17	1

Eurofins Midland

Client Sample Results

Client: Hungry Horse LLC
 Project/Site: Abaco STate Com 110H

Job ID: 880-64371-1

Client Sample ID: HZ6

Lab Sample ID: 880-64371-32

Date Collected: 10/29/25 00:00

Matrix: Solid

Date Received: 10/29/25 16:00

Sample Depth: 1'

Method: SW846 8021B - Volatile Organic Compounds (GC) (Continued)

Surrogate	%Recovery	Qualifier	Limits	Prepared	Analyzed	Dil Fac
1,4-Difluorobenzene (Surr)	106		70 - 130	10/31/25 11:07	11/04/25 17:17	1

Method: TAL SOP Total BTEX - Total BTEX Calculation

Analyte	Result	Qualifier	RL	Unit	D	Prepared	Analyzed	Dil Fac
Total BTEX	<0.00399	U	0.00399	mg/Kg			11/04/25 17:17	1

Method: SW846 8015 NM - Diesel Range Organics (DRO) (GC)

Analyte	Result	Qualifier	RL	Unit	D	Prepared	Analyzed	Dil Fac
Total TPH	<49.8	U	49.8	mg/Kg			10/31/25 23:21	1

Method: SW846 8015B NM - Diesel Range Organics (DRO) (GC)

Analyte	Result	Qualifier	RL	Unit	D	Prepared	Analyzed	Dil Fac
Gasoline Range Organics (GRO)-C6-C10	<49.8	U	49.8	mg/Kg		10/30/25 10:01	10/31/25 23:21	1
Diesel Range Organics (Over C10-C28)	<49.8	U	49.8	mg/Kg		10/30/25 10:01	10/31/25 23:21	1
Oil Range Organics (Over C28-C36)	<49.8	U	49.8	mg/Kg		10/30/25 10:01	10/31/25 23:21	1

Surrogate	%Recovery	Qualifier	Limits	Prepared	Analyzed	Dil Fac
1-Chlorooctane (Surr)	74		70 - 130	10/30/25 10:01	10/31/25 23:21	1
o-Terphenyl (Surr)	78		70 - 130	10/30/25 10:01	10/31/25 23:21	1

Method: EPA 300.0 - Anions, Ion Chromatography - Soluble

Analyte	Result	Qualifier	RL	Unit	D	Prepared	Analyzed	Dil Fac
Chloride	152		10.0	mg/Kg			10/31/25 01:26	1

Client Sample ID: HZ7-SURF

Lab Sample ID: 880-64371-33

Date Collected: 10/29/25 00:00

Matrix: Solid

Date Received: 10/29/25 16:00

Sample Depth: SURF

Method: SW846 8021B - Volatile Organic Compounds (GC)

Analyte	Result	Qualifier	RL	Unit	D	Prepared	Analyzed	Dil Fac
Benzene	<0.00199	U	0.00199	mg/Kg		10/31/25 11:07	11/04/25 17:37	1
Toluene	<0.00199	U	0.00199	mg/Kg		10/31/25 11:07	11/04/25 17:37	1
Ethylbenzene	<0.00199	U	0.00199	mg/Kg		10/31/25 11:07	11/04/25 17:37	1
m,p-Xylenes	<0.00398	U	0.00398	mg/Kg		10/31/25 11:07	11/04/25 17:37	1
o-Xylene	<0.00199	U	0.00199	mg/Kg		10/31/25 11:07	11/04/25 17:37	1
Xylenes, Total	<0.00398	U	0.00398	mg/Kg		10/31/25 11:07	11/04/25 17:37	1

Surrogate	%Recovery	Qualifier	Limits	Prepared	Analyzed	Dil Fac
4-Bromofluorobenzene (Surr)	119		70 - 130	10/31/25 11:07	11/04/25 17:37	1
1,4-Difluorobenzene (Surr)	110		70 - 130	10/31/25 11:07	11/04/25 17:37	1

Method: TAL SOP Total BTEX - Total BTEX Calculation

Analyte	Result	Qualifier	RL	Unit	D	Prepared	Analyzed	Dil Fac
Total BTEX	<0.00398	U	0.00398	mg/Kg			11/04/25 17:37	1

Method: SW846 8015 NM - Diesel Range Organics (DRO) (GC)

Analyte	Result	Qualifier	RL	Unit	D	Prepared	Analyzed	Dil Fac
Total TPH	<49.9	U	49.9	mg/Kg			10/31/25 23:35	1

Eurofins Midland

Client Sample Results

Client: Hungry Horse LLC
 Project/Site: Abaco STate Com 110H

Job ID: 880-64371-1

Client Sample ID: HZ7-SURF

Lab Sample ID: 880-64371-33

Date Collected: 10/29/25 00:00

Matrix: Solid

Date Received: 10/29/25 16:00

Sample Depth: SURF

Method: SW846 8015B NM - Diesel Range Organics (DRO) (GC)

Analyte	Result	Qualifier	RL	Unit	D	Prepared	Analyzed	Dil Fac
Gasoline Range Organics (GRO)-C6-C10	<49.9	U	49.9	mg/Kg		10/30/25 10:01	10/31/25 23:35	1
Diesel Range Organics (Over C10-C28)	<49.9	U	49.9	mg/Kg		10/30/25 10:01	10/31/25 23:35	1
Oil Range Organics (Over C28-C36)	<49.9	U	49.9	mg/Kg		10/30/25 10:01	10/31/25 23:35	1
Surrogate	%Recovery	Qualifier	Limits			Prepared	Analyzed	Dil Fac
1-Chlorooctane (Surr)	84		70 - 130			10/30/25 10:01	10/31/25 23:35	1
o-Terphenyl (Surr)	88		70 - 130			10/30/25 10:01	10/31/25 23:35	1

Method: EPA 300.0 - Anions, Ion Chromatography - Soluble

Analyte	Result	Qualifier	RL	Unit	D	Prepared	Analyzed	Dil Fac
Chloride	122		10.0	mg/Kg			10/31/25 09:20	1

Client Sample ID: HZ7

Lab Sample ID: 880-64371-34

Date Collected: 10/29/25 00:00

Matrix: Solid

Date Received: 10/29/25 16:00

Sample Depth: 1'

Method: SW846 8021B - Volatile Organic Compounds (GC)

Analyte	Result	Qualifier	RL	Unit	D	Prepared	Analyzed	Dil Fac
Benzene	<0.00199	U	0.00199	mg/Kg		10/31/25 11:07	11/04/25 17:58	1
Toluene	<0.00199	U	0.00199	mg/Kg		10/31/25 11:07	11/04/25 17:58	1
Ethylbenzene	<0.00199	U	0.00199	mg/Kg		10/31/25 11:07	11/04/25 17:58	1
m,p-Xylenes	<0.00398	U	0.00398	mg/Kg		10/31/25 11:07	11/04/25 17:58	1
o-Xylene	<0.00199	U	0.00199	mg/Kg		10/31/25 11:07	11/04/25 17:58	1
Xylenes, Total	<0.00398	U	0.00398	mg/Kg		10/31/25 11:07	11/04/25 17:58	1
Surrogate	%Recovery	Qualifier	Limits			Prepared	Analyzed	Dil Fac
4-Bromofluorobenzene (Surr)	126		70 - 130			10/31/25 11:07	11/04/25 17:58	1
1,4-Difluorobenzene (Surr)	110		70 - 130			10/31/25 11:07	11/04/25 17:58	1

Method: TAL SOP Total BTEX - Total BTEX Calculation

Analyte	Result	Qualifier	RL	Unit	D	Prepared	Analyzed	Dil Fac
Total BTEX	<0.00398	U	0.00398	mg/Kg			11/04/25 17:58	1

Method: SW846 8015 NM - Diesel Range Organics (DRO) (GC)

Analyte	Result	Qualifier	RL	Unit	D	Prepared	Analyzed	Dil Fac
Total TPH	<49.9	U	49.9	mg/Kg			10/31/25 23:50	1

Method: SW846 8015B NM - Diesel Range Organics (DRO) (GC)

Analyte	Result	Qualifier	RL	Unit	D	Prepared	Analyzed	Dil Fac
Gasoline Range Organics (GRO)-C6-C10	<49.9	U	49.9	mg/Kg		10/30/25 10:01	10/31/25 23:50	1
Diesel Range Organics (Over C10-C28)	<49.9	U	49.9	mg/Kg		10/30/25 10:01	10/31/25 23:50	1
Oil Range Organics (Over C28-C36)	<49.9	U	49.9	mg/Kg		10/30/25 10:01	10/31/25 23:50	1
Surrogate	%Recovery	Qualifier	Limits			Prepared	Analyzed	Dil Fac
1-Chlorooctane (Surr)	82		70 - 130			10/30/25 10:01	10/31/25 23:50	1
o-Terphenyl (Surr)	90		70 - 130			10/30/25 10:01	10/31/25 23:50	1

Eurofins Midland

Client Sample Results

Client: Hungry Horse LLC
 Project/Site: Abaco STate Com 110H

Job ID: 880-64371-1

Client Sample ID: HZ7

Lab Sample ID: 880-64371-34

Date Collected: 10/29/25 00:00

Matrix: Solid

Date Received: 10/29/25 16:00

Sample Depth: 1'

Method: EPA 300.0 - Anions, Ion Chromatography - Soluble

Analyte	Result	Qualifier	RL	Unit	D	Prepared	Analyzed	Dil Fac
Chloride	108		10.1	mg/Kg			10/31/25 09:26	1

Client Sample ID: HZ8-SURF

Lab Sample ID: 880-64371-35

Date Collected: 10/29/25 00:00

Matrix: Solid

Date Received: 10/29/25 16:00

Sample Depth: SURF

Method: SW846 8021B - Volatile Organic Compounds (GC)

Analyte	Result	Qualifier	RL	Unit	D	Prepared	Analyzed	Dil Fac
Benzene	<0.00201	U	0.00201	mg/Kg		10/31/25 11:07	11/04/25 18:18	1
Toluene	<0.00201	U	0.00201	mg/Kg		10/31/25 11:07	11/04/25 18:18	1
Ethylbenzene	<0.00201	U	0.00201	mg/Kg		10/31/25 11:07	11/04/25 18:18	1
m,p-Xylenes	<0.00402	U	0.00402	mg/Kg		10/31/25 11:07	11/04/25 18:18	1
o-Xylene	<0.00201	U	0.00201	mg/Kg		10/31/25 11:07	11/04/25 18:18	1
Xylenes, Total	<0.00402	U	0.00402	mg/Kg		10/31/25 11:07	11/04/25 18:18	1
Surrogate	%Recovery	Qualifier	Limits			Prepared	Analyzed	Dil Fac
4-Bromofluorobenzene (Surr)	124		70 - 130			10/31/25 11:07	11/04/25 18:18	1
1,4-Difluorobenzene (Surr)	110		70 - 130			10/31/25 11:07	11/04/25 18:18	1

Method: TAL SOP Total BTEX - Total BTEX Calculation

Analyte	Result	Qualifier	RL	Unit	D	Prepared	Analyzed	Dil Fac
Total BTEX	<0.00402	U	0.00402	mg/Kg			11/04/25 18:18	1

Method: SW846 8015 NM - Diesel Range Organics (DRO) (GC)

Analyte	Result	Qualifier	RL	Unit	D	Prepared	Analyzed	Dil Fac
Total TPH	<50.0	U	50.0	mg/Kg			11/01/25 00:05	1

Method: SW846 8015B NM - Diesel Range Organics (DRO) (GC)

Analyte	Result	Qualifier	RL	Unit	D	Prepared	Analyzed	Dil Fac
Gasoline Range Organics (GRO)-C6-C10	<50.0	U	50.0	mg/Kg		10/30/25 10:01	11/01/25 00:05	1
Diesel Range Organics (Over C10-C28)	<50.0	U	50.0	mg/Kg		10/30/25 10:01	11/01/25 00:05	1
Oil Range Organics (Over C28-C36)	<50.0	U	50.0	mg/Kg		10/30/25 10:01	11/01/25 00:05	1
Surrogate	%Recovery	Qualifier	Limits			Prepared	Analyzed	Dil Fac
1-Chlorooctane (Surr)	69	S1-	70 - 130			10/30/25 10:01	11/01/25 00:05	1
o-Terphenyl (Surr)	74		70 - 130			10/30/25 10:01	11/01/25 00:05	1

Method: EPA 300.0 - Anions, Ion Chromatography - Soluble

Analyte	Result	Qualifier	RL	Unit	D	Prepared	Analyzed	Dil Fac
Chloride	121		10.1	mg/Kg			10/31/25 01:35	1

Eurofins Midland

Client Sample Results

Client: Hungry Horse LLC
 Project/Site: Abaco STate Com 110H

Job ID: 880-64371-1

Client Sample ID: HZ8

Lab Sample ID: 880-64371-36

Date Collected: 10/29/25 00:00

Matrix: Solid

Date Received: 10/29/25 16:00

Sample Depth: 1'

Method: SW846 8021B - Volatile Organic Compounds (GC)

Analyte	Result	Qualifier	RL	Unit	D	Prepared	Analyzed	Dil Fac
Benzene	<0.00199	U	0.00199	mg/Kg		10/31/25 11:07	11/04/25 18:38	1
Toluene	<0.00199	U	0.00199	mg/Kg		10/31/25 11:07	11/04/25 18:38	1
Ethylbenzene	<0.00199	U	0.00199	mg/Kg		10/31/25 11:07	11/04/25 18:38	1
m,p-Xylenes	<0.00398	U	0.00398	mg/Kg		10/31/25 11:07	11/04/25 18:38	1
o-Xylene	<0.00199	U	0.00199	mg/Kg		10/31/25 11:07	11/04/25 18:38	1
Xylenes, Total	<0.00398	U	0.00398	mg/Kg		10/31/25 11:07	11/04/25 18:38	1

Surrogate	%Recovery	Qualifier	Limits	Prepared	Analyzed	Dil Fac
4-Bromofluorobenzene (Surr)	123		70 - 130	10/31/25 11:07	11/04/25 18:38	1
1,4-Difluorobenzene (Surr)	113		70 - 130	10/31/25 11:07	11/04/25 18:38	1

Method: TAL SOP Total BTEX - Total BTEX Calculation

Analyte	Result	Qualifier	RL	Unit	D	Prepared	Analyzed	Dil Fac
Total BTEX	<0.00398	U	0.00398	mg/Kg			11/04/25 18:38	1

Method: SW846 8015 NM - Diesel Range Organics (DRO) (GC)

Analyte	Result	Qualifier	RL	Unit	D	Prepared	Analyzed	Dil Fac
Total TPH	<49.8	U	49.8	mg/Kg			11/01/25 00:19	1

Method: SW846 8015B NM - Diesel Range Organics (DRO) (GC)

Analyte	Result	Qualifier	RL	Unit	D	Prepared	Analyzed	Dil Fac
Gasoline Range Organics (GRO)-C6-C10	<49.8	U	49.8	mg/Kg		10/30/25 10:01	11/01/25 00:19	1
Diesel Range Organics (Over C10-C28)	<49.8	U	49.8	mg/Kg		10/30/25 10:01	11/01/25 00:19	1
Oil Range Organics (Over C28-C36)	<49.8	U	49.8	mg/Kg		10/30/25 10:01	11/01/25 00:19	1

Surrogate	%Recovery	Qualifier	Limits	Prepared	Analyzed	Dil Fac
1-Chlorooctane (Surr)	73		70 - 130	10/30/25 10:01	11/01/25 00:19	1
o-Terphenyl (Surr)	77		70 - 130	10/30/25 10:01	11/01/25 00:19	1

Method: EPA 300.0 - Anions, Ion Chromatography - Soluble

Analyte	Result	Qualifier	RL	Unit	D	Prepared	Analyzed	Dil Fac
Chloride	122		9.98	mg/Kg			10/31/25 01:41	1

Client Sample ID: HZ9-SURF

Lab Sample ID: 880-64371-37

Date Collected: 10/29/25 00:00

Matrix: Solid

Date Received: 10/29/25 16:00

Sample Depth: SURF

Method: SW846 8021B - Volatile Organic Compounds (GC)

Analyte	Result	Qualifier	RL	Unit	D	Prepared	Analyzed	Dil Fac
Benzene	<0.00200	U	0.00200	mg/Kg		10/31/25 11:07	11/04/25 18:59	1
Toluene	<0.00200	U	0.00200	mg/Kg		10/31/25 11:07	11/04/25 18:59	1
Ethylbenzene	<0.00200	U	0.00200	mg/Kg		10/31/25 11:07	11/04/25 18:59	1
m,p-Xylenes	<0.00400	U	0.00400	mg/Kg		10/31/25 11:07	11/04/25 18:59	1
o-Xylene	<0.00200	U	0.00200	mg/Kg		10/31/25 11:07	11/04/25 18:59	1
Xylenes, Total	<0.00400	U	0.00400	mg/Kg		10/31/25 11:07	11/04/25 18:59	1

Surrogate	%Recovery	Qualifier	Limits	Prepared	Analyzed	Dil Fac
4-Bromofluorobenzene (Surr)	121		70 - 130	10/31/25 11:07	11/04/25 18:59	1

Eurofins Midland

Client Sample Results

Client: Hungry Horse LLC
 Project/Site: Abaco STate Com 110H

Job ID: 880-64371-1

Client Sample ID: HZ9-SURF

Lab Sample ID: 880-64371-37

Date Collected: 10/29/25 00:00

Matrix: Solid

Date Received: 10/29/25 16:00

Sample Depth: SURF

Method: SW846 8021B - Volatile Organic Compounds (GC) (Continued)

Surrogate	%Recovery	Qualifier	Limits	Prepared	Analyzed	Dil Fac
1,4-Difluorobenzene (Surr)	107		70 - 130	10/31/25 11:07	11/04/25 18:59	1

Method: TAL SOP Total BTEX - Total BTEX Calculation

Analyte	Result	Qualifier	RL	Unit	D	Prepared	Analyzed	Dil Fac
Total BTEX	<0.00400	U	0.00400	mg/Kg			11/04/25 18:59	1

Method: SW846 8015 NM - Diesel Range Organics (DRO) (GC)

Analyte	Result	Qualifier	RL	Unit	D	Prepared	Analyzed	Dil Fac
Total TPH	<49.9	U	49.9	mg/Kg			11/01/25 00:34	1

Method: SW846 8015B NM - Diesel Range Organics (DRO) (GC)

Analyte	Result	Qualifier	RL	Unit	D	Prepared	Analyzed	Dil Fac
Gasoline Range Organics (GRO)-C6-C10	<49.9	U	49.9	mg/Kg		10/30/25 10:01	11/01/25 00:34	1
Diesel Range Organics (Over C10-C28)	<49.9	U	49.9	mg/Kg		10/30/25 10:01	11/01/25 00:34	1
Oil Range Organics (Over C28-C36)	<49.9	U	49.9	mg/Kg		10/30/25 10:01	11/01/25 00:34	1

Surrogate	%Recovery	Qualifier	Limits	Prepared	Analyzed	Dil Fac
1-Chlorooctane (Surr)	72		70 - 130	10/30/25 10:01	11/01/25 00:34	1
o-Terphenyl (Surr)	76		70 - 130	10/30/25 10:01	11/01/25 00:34	1

Method: EPA 300.0 - Anions, Ion Chromatography - Soluble

Analyte	Result	Qualifier	RL	Unit	D	Prepared	Analyzed	Dil Fac
Chloride	124		9.96	mg/Kg			10/31/25 09:31	1

Client Sample ID: HZ9

Lab Sample ID: 880-64371-38

Date Collected: 10/29/25 00:00

Matrix: Solid

Date Received: 10/29/25 16:00

Sample Depth: 1'

Method: SW846 8021B - Volatile Organic Compounds (GC)

Analyte	Result	Qualifier	RL	Unit	D	Prepared	Analyzed	Dil Fac
Benzene	<0.00198	U	0.00198	mg/Kg		10/31/25 11:07	11/04/25 19:19	1
Toluene	<0.00198	U	0.00198	mg/Kg		10/31/25 11:07	11/04/25 19:19	1
Ethylbenzene	<0.00198	U	0.00198	mg/Kg		10/31/25 11:07	11/04/25 19:19	1
m,p-Xylenes	<0.00396	U	0.00396	mg/Kg		10/31/25 11:07	11/04/25 19:19	1
o-Xylene	<0.00198	U	0.00198	mg/Kg		10/31/25 11:07	11/04/25 19:19	1
Xylenes, Total	<0.00396	U	0.00396	mg/Kg		10/31/25 11:07	11/04/25 19:19	1

Surrogate	%Recovery	Qualifier	Limits	Prepared	Analyzed	Dil Fac
4-Bromofluorobenzene (Surr)	140	S1+	70 - 130	10/31/25 11:07	11/04/25 19:19	1
1,4-Difluorobenzene (Surr)	113		70 - 130	10/31/25 11:07	11/04/25 19:19	1

Method: TAL SOP Total BTEX - Total BTEX Calculation

Analyte	Result	Qualifier	RL	Unit	D	Prepared	Analyzed	Dil Fac
Total BTEX	<0.00396	U	0.00396	mg/Kg			11/04/25 19:19	1

Method: SW846 8015 NM - Diesel Range Organics (DRO) (GC)

Analyte	Result	Qualifier	RL	Unit	D	Prepared	Analyzed	Dil Fac
Total TPH	<50.0	U	50.0	mg/Kg			11/01/25 00:49	1

Eurofins Midland

Client Sample Results

Client: Hungry Horse LLC
 Project/Site: Abaco STate Com 110H

Job ID: 880-64371-1

Client Sample ID: HZ9

Lab Sample ID: 880-64371-38

Date Collected: 10/29/25 00:00

Matrix: Solid

Date Received: 10/29/25 16:00

Sample Depth: 1'

Method: SW846 8015B NM - Diesel Range Organics (DRO) (GC)

Analyte	Result	Qualifier	RL	Unit	D	Prepared	Analyzed	Dil Fac
Gasoline Range Organics (GRO)-C6-C10	<50.0	U	50.0	mg/Kg		10/30/25 10:01	11/01/25 00:49	1
Diesel Range Organics (Over C10-C28)	<50.0	U	50.0	mg/Kg		10/30/25 10:01	11/01/25 00:49	1
Oil Range Organics (Over C28-C36)	<50.0	U	50.0	mg/Kg		10/30/25 10:01	11/01/25 00:49	1
Surrogate	%Recovery	Qualifier	Limits			Prepared	Analyzed	Dil Fac
1-Chlorooctane (Surr)	82		70 - 130			10/30/25 10:01	11/01/25 00:49	1
o-Terphenyl (Surr)	86		70 - 130			10/30/25 10:01	11/01/25 00:49	1

Method: EPA 300.0 - Anions, Ion Chromatography - Soluble

Analyte	Result	Qualifier	RL	Unit	D	Prepared	Analyzed	Dil Fac
Chloride	106		10.0	mg/Kg			10/31/25 09:37	1

Client Sample ID: HZ10-SURF

Lab Sample ID: 880-64371-39

Date Collected: 10/29/25 00:00

Matrix: Solid

Date Received: 10/29/25 16:00

Sample Depth: SURF

Method: SW846 8021B - Volatile Organic Compounds (GC)

Analyte	Result	Qualifier	RL	Unit	D	Prepared	Analyzed	Dil Fac
Benzene	<0.00201	U	0.00201	mg/Kg		10/31/25 11:07	11/04/25 19:40	1
Toluene	<0.00201	U	0.00201	mg/Kg		10/31/25 11:07	11/04/25 19:40	1
Ethylbenzene	<0.00201	U	0.00201	mg/Kg		10/31/25 11:07	11/04/25 19:40	1
m,p-Xylenes	<0.00402	U	0.00402	mg/Kg		10/31/25 11:07	11/04/25 19:40	1
o-Xylene	<0.00201	U	0.00201	mg/Kg		10/31/25 11:07	11/04/25 19:40	1
Xylenes, Total	<0.00402	U	0.00402	mg/Kg		10/31/25 11:07	11/04/25 19:40	1
Surrogate	%Recovery	Qualifier	Limits			Prepared	Analyzed	Dil Fac
4-Bromofluorobenzene (Surr)	136	S1+	70 - 130			10/31/25 11:07	11/04/25 19:40	1
1,4-Difluorobenzene (Surr)	119		70 - 130			10/31/25 11:07	11/04/25 19:40	1

Method: TAL SOP Total BTEX - Total BTEX Calculation

Analyte	Result	Qualifier	RL	Unit	D	Prepared	Analyzed	Dil Fac
Total BTEX	<0.00402	U	0.00402	mg/Kg			11/04/25 19:40	1

Method: SW846 8015 NM - Diesel Range Organics (DRO) (GC)

Analyte	Result	Qualifier	RL	Unit	D	Prepared	Analyzed	Dil Fac
Total TPH	<49.8	U	49.8	mg/Kg			11/01/25 01:04	1

Method: SW846 8015B NM - Diesel Range Organics (DRO) (GC)

Analyte	Result	Qualifier	RL	Unit	D	Prepared	Analyzed	Dil Fac
Gasoline Range Organics (GRO)-C6-C10	<49.8	U	49.8	mg/Kg		10/30/25 10:01	11/01/25 01:04	1
Diesel Range Organics (Over C10-C28)	<49.8	U	49.8	mg/Kg		10/30/25 10:01	11/01/25 01:04	1
Oil Range Organics (Over C28-C36)	<49.8	U	49.8	mg/Kg		10/30/25 10:01	11/01/25 01:04	1
Surrogate	%Recovery	Qualifier	Limits			Prepared	Analyzed	Dil Fac
1-Chlorooctane (Surr)	69	S1-	70 - 130			10/30/25 10:01	11/01/25 01:04	1
o-Terphenyl (Surr)	75		70 - 130			10/30/25 10:01	11/01/25 01:04	1

Eurofins Midland

Client Sample Results

Client: Hungry Horse LLC
 Project/Site: Abaco STate Com 110H

Job ID: 880-64371-1

Client Sample ID: HZ10-SURF

Lab Sample ID: 880-64371-39

Date Collected: 10/29/25 00:00

Matrix: Solid

Date Received: 10/29/25 16:00

Sample Depth: SURF

Method: EPA 300.0 - Anions, Ion Chromatography - Soluble

Analyte	Result	Qualifier	RL	Unit	D	Prepared	Analyzed	Dil Fac
Chloride	185		10.1	mg/Kg			10/31/25 02:02	1

Client Sample ID: HZ10

Lab Sample ID: 880-64371-40

Date Collected: 10/29/25 00:00

Matrix: Solid

Date Received: 10/29/25 16:00

Sample Depth: 1'

Method: SW846 8021B - Volatile Organic Compounds (GC)

Analyte	Result	Qualifier	RL	Unit	D	Prepared	Analyzed	Dil Fac
Benzene	<0.00199	U	0.00199	mg/Kg		10/31/25 11:07	11/04/25 20:00	1
Toluene	<0.00199	U	0.00199	mg/Kg		10/31/25 11:07	11/04/25 20:00	1
Ethylbenzene	<0.00199	U	0.00199	mg/Kg		10/31/25 11:07	11/04/25 20:00	1
m,p-Xylenes	<0.00398	U	0.00398	mg/Kg		10/31/25 11:07	11/04/25 20:00	1
o-Xylene	<0.00199	U	0.00199	mg/Kg		10/31/25 11:07	11/04/25 20:00	1
Xylenes, Total	<0.00398	U	0.00398	mg/Kg		10/31/25 11:07	11/04/25 20:00	1
Surrogate	%Recovery	Qualifier	Limits			Prepared	Analyzed	Dil Fac
4-Bromofluorobenzene (Surr)	120		70 - 130			10/31/25 11:07	11/04/25 20:00	1
1,4-Difluorobenzene (Surr)	108		70 - 130			10/31/25 11:07	11/04/25 20:00	1

Method: TAL SOP Total BTEX - Total BTEX Calculation

Analyte	Result	Qualifier	RL	Unit	D	Prepared	Analyzed	Dil Fac
Total BTEX	<0.00398	U	0.00398	mg/Kg			11/04/25 20:00	1

Method: SW846 8015 NM - Diesel Range Organics (DRO) (GC)

Analyte	Result	Qualifier	RL	Unit	D	Prepared	Analyzed	Dil Fac
Total TPH	<50.0	U	50.0	mg/Kg			11/01/25 01:18	1

Method: SW846 8015B NM - Diesel Range Organics (DRO) (GC)

Analyte	Result	Qualifier	RL	Unit	D	Prepared	Analyzed	Dil Fac
Gasoline Range Organics (GRO)-C6-C10	<50.0	U	50.0	mg/Kg		10/30/25 10:01	11/01/25 01:18	1
Diesel Range Organics (Over C10-C28)	<50.0	U	50.0	mg/Kg		10/30/25 10:01	11/01/25 01:18	1
Oil Range Organics (Over C28-C36)	<50.0	U	50.0	mg/Kg		10/30/25 10:01	11/01/25 01:18	1
Surrogate	%Recovery	Qualifier	Limits			Prepared	Analyzed	Dil Fac
1-Chlorooctane (Surr)	82		70 - 130			10/30/25 10:01	11/01/25 01:18	1
o-Terphenyl (Surr)	84		70 - 130			10/30/25 10:01	11/01/25 01:18	1

Method: EPA 300.0 - Anions, Ion Chromatography - Soluble

Analyte	Result	Qualifier	RL	Unit	D	Prepared	Analyzed	Dil Fac
Chloride	170		10.1	mg/Kg			10/31/25 02:20	1

Eurofins Midland

Surrogate Summary

Client: Hungry Horse LLC
 Project/Site: Abaco STate Com 110H

Job ID: 880-64371-1

Method: 8021B - Volatile Organic Compounds (GC)

Matrix: Solid

Prep Type: Total/NA

Lab Sample ID	Client Sample ID	Percent Surrogate Recovery (Acceptance Limits)	
		BFB1 (70-130)	DFBZ1 (70-130)
880-64371-1	SP1-SURF	113	100
880-64371-2	SP1	132 S1+	96
880-64371-2 MS	SP1	122	96
880-64371-2 MSD	SP1	115	89
880-64371-3	SP2-SURF	100	96
880-64371-4	SP2	128	97
880-64371-5	SP3-SURF	111	100
880-64371-6	SP3	92	71
880-64371-7	SP4-SUF	122	96
880-64371-8	SP4	126	99
880-64371-9	SP5-SURF	113	96
880-64371-10	SP5	124	96
880-64371-11	SP6--SURF	107	96
880-64371-12	SP6	123	95
880-64371-13	SP7-SURF	106	100
880-64371-14	SP7	123	97
880-64371-15	SP8-SURF	112	96
880-64371-16	SP8	122	97
880-64371-17	SP9-SURF	122	97
880-64371-18	SP9	80	101
880-64371-19	SP10-SURF	127	92
880-64371-20	SP10	123	99
880-64371-21	HZ1-SURF	104	100
880-64371-21 MS	HZ1-SURF	103	95
880-64371-21 MSD	HZ1-SURF	104	101
880-64371-22	HZ1	126	111
880-64371-23	HZ2-SURF	125	108
880-64371-24	HZ2	123	113
880-64371-25	HZ3-SURF	137 S1+	117
880-64371-26	HZ3	135 S1+	110
880-64371-27	HZ4-SURF	140 S1+	109
880-64371-28	HZ4	133 S1+	109
880-64371-29	HZ5-SURF	141 S1+	108
880-64371-30	HZ5	134 S1+	112
880-64371-31	HZ6-SURF	94	104
880-64371-32	HZ6	126	106
880-64371-33	HZ7-SURF	119	110
880-64371-34	HZ7	126	110
880-64371-35	HZ8-SURF	124	110
880-64371-36	HZ8	123	113
880-64371-37	HZ9-SURF	121	107
880-64371-38	HZ9	140 S1+	113
880-64371-39	HZ10-SURF	136 S1+	119
880-64371-40	HZ10	120	108
LCS 880-122561/1-A	Lab Control Sample	118	91
LCS 880-122562/1-A	Lab Control Sample	89	94
LCS 880-122881/1-A	Lab Control Sample	103	99
LCSD 880-122561/2-A	Lab Control Sample Dup	121	92
LCSD 880-122562/2-A	Lab Control Sample Dup	104	105

Eurofins Midland

Surrogate Summary

Client: Hungry Horse LLC
 Project/Site: Abaco STate Com 110H

Job ID: 880-64371-1

Method: 8021B - Volatile Organic Compounds (GC) (Continued)

Matrix: Solid

Prep Type: Total/NA

		Percent Surrogate Recovery (Acceptance Limits)	
Lab Sample ID	Client Sample ID	BFB1 (70-130)	DFBZ1 (70-130)
LCSD 880-122881/2-A	Lab Control Sample Dup	99	102
MB 880-122561/5-A	Method Blank	125	96
MB 880-122562/5-A	Method Blank	199 S1+	103
MB 880-122881/5-A	Method Blank	102	90
Surrogate Legend			
BFB = 4-Bromofluorobenzene (Surr)			
DFBZ = 1,4-Difluorobenzene (Surr)			

Method: 8015B NM - Diesel Range Organics (DRO) (GC)

Matrix: Solid

Prep Type: Total/NA

		Percent Surrogate Recovery (Acceptance Limits)	
Lab Sample ID	Client Sample ID	1CO1 (70-130)	OTPH1 (70-130)
880-64371-1	SP1-SURF	91	104
880-64371-1 MS	SP1-SURF	92	111
880-64371-1 MSD	SP1-SURF	97	114
880-64371-2	SP1	95	103
880-64371-3	SP2-SURF	99	114
880-64371-4	SP2	103	108
880-64371-5	SP3-SURF	97	106
880-64371-6	SP3	90	100
880-64371-7	SP4-SUF	87	94
880-64371-8	SP4	97	104
880-64371-9	SP5-SURF	92	103
880-64371-10	SP5	91	96
880-64371-11	SP6--SURF	91	98
880-64371-12	SP6	89	95
880-64371-13	SP7-SURF	89	101
880-64371-14	SP7	93	100
880-64371-15	SP8-SURF	84	99
880-64371-16	SP8	93	101
880-64371-17	SP9-SURF	91	100
880-64371-18	SP9	90	94
880-64371-19	SP10-SURF	90	98
880-64371-20	SP10	100	108
880-64371-21	HZ1-SURF	72	79
880-64371-21 MS	HZ1-SURF	79	89
880-64371-21 MSD	HZ1-SURF	85	80
880-64371-22	HZ1	145 S1+	152 S1+
880-64371-23	HZ2-SURF	87	90
880-64371-24	HZ2	61 S1-	63 S1-
880-64371-25	HZ3-SURF	78	82
880-64371-26	HZ3	84	87
880-64371-27	HZ4-SURF	73	78
880-64371-28	HZ4	86	91
880-64371-29	HZ5-SURF	83	87
880-64371-30	HZ5	77	82
880-64371-31	HZ6-SURF	75	79
880-64371-32	HZ6	74	78

Eurofins Midland

Surrogate Summary

Client: Hungry Horse LLC
 Project/Site: Abaco STate Com 110H

Job ID: 880-64371-1

Method: 8015B NM - Diesel Range Organics (DRO) (GC) (Continued)

Matrix: Solid

Prep Type: Total/NA

Lab Sample ID	Client Sample ID	Percent Surrogate Recovery (Acceptance Limits)	
		1CO1 (70-130)	OTPH1 (70-130)
880-64371-33	HZ7-SURF	84	88
880-64371-34	HZ7	82	90
880-64371-35	HZ8-SURF	69 S1-	74
880-64371-36	HZ8	73	77
880-64371-37	HZ9-SURF	72	76
880-64371-38	HZ9	82	86
880-64371-39	HZ10-SURF	69 S1-	75
880-64371-40	HZ10	82	84
LCS 880-122426/2-A	Lab Control Sample	102	116
LCS 880-122431/2-A	Lab Control Sample	70	83
LCSD 880-122426/3-A	Lab Control Sample Dup	95	109
LCSD 880-122431/3-A	Lab Control Sample Dup	80	94
MB 880-122426/1-A	Method Blank	65 S1-	69 S1-
MB 880-122431/1-A	Method Blank	66 S1-	69 S1-

Surrogate Legend

1CO = 1-Chlorooctane (Surr)
 OTPH = o-Terphenyl (Surr)

- 1
- 2
- 3
- 4
- 5
- 6
- 7
- 8
- 9
- 10
- 11
- 12
- 13
- 14

QC Sample Results

Client: Hungry Horse LLC
 Project/Site: Abaco STate Com 110H

Job ID: 880-64371-1

Method: 8021B - Volatile Organic Compounds (GC)

Lab Sample ID: MB 880-122561/5-A
 Matrix: Solid
 Analysis Batch: 122795

Client Sample ID: Method Blank
 Prep Type: Total/NA
 Prep Batch: 122561

Analyte	MB Result	MB Qualifier	RL	Unit	D	Prepared	Analyzed	Dil Fac
Benzene	<0.00200	U	0.00200	mg/Kg		10/31/25 11:04	11/04/25 11:15	1
Toluene	<0.00200	U	0.00200	mg/Kg		10/31/25 11:04	11/04/25 11:15	1
Ethylbenzene	<0.00200	U	0.00200	mg/Kg		10/31/25 11:04	11/04/25 11:15	1
m,p-Xylenes	<0.00400	U	0.00400	mg/Kg		10/31/25 11:04	11/04/25 11:15	1
o-Xylene	<0.00200	U	0.00200	mg/Kg		10/31/25 11:04	11/04/25 11:15	1
Xylenes, Total	<0.00400	U	0.00400	mg/Kg		10/31/25 11:04	11/04/25 11:15	1

Surrogate	MB %Recovery	MB Qualifier	Limits	Prepared	Analyzed	Dil Fac
4-Bromofluorobenzene (Surr)	125		70 - 130	10/31/25 11:04	11/04/25 11:15	1
1,4-Difluorobenzene (Surr)	96		70 - 130	10/31/25 11:04	11/04/25 11:15	1

Lab Sample ID: LCS 880-122561/1-A
 Matrix: Solid
 Analysis Batch: 122795

Client Sample ID: Lab Control Sample
 Prep Type: Total/NA
 Prep Batch: 122561

Analyte	Spike Added	LCS Result	LCS Qualifier	Unit	D	%Rec	%Rec Limits
Benzene	0.100	0.08706		mg/Kg		87	70 - 130
Toluene	0.100	0.09335		mg/Kg		93	70 - 130
Ethylbenzene	0.100	0.09421		mg/Kg		94	70 - 130
m,p-Xylenes	0.200	0.1900		mg/Kg		95	70 - 130
o-Xylene	0.100	0.09918		mg/Kg		99	70 - 130

Surrogate	LCS %Recovery	LCS Qualifier	Limits
4-Bromofluorobenzene (Surr)	118		70 - 130
1,4-Difluorobenzene (Surr)	91		70 - 130

Lab Sample ID: LCSD 880-122561/2-A
 Matrix: Solid
 Analysis Batch: 122795

Client Sample ID: Lab Control Sample Dup
 Prep Type: Total/NA
 Prep Batch: 122561

Analyte	Spike Added	LCSD Result	LCSD Qualifier	Unit	D	%Rec	%Rec Limits	RPD	Limit
Benzene	0.100	0.09599		mg/Kg		96	70 - 130	10	35
Toluene	0.100	0.1018		mg/Kg		102	70 - 130	9	35
Ethylbenzene	0.100	0.1018		mg/Kg		102	70 - 130	8	35
m,p-Xylenes	0.200	0.2078		mg/Kg		104	70 - 130	9	35
o-Xylene	0.100	0.1084		mg/Kg		108	70 - 130	9	35

Surrogate	LCSD %Recovery	LCSD Qualifier	Limits
4-Bromofluorobenzene (Surr)	121		70 - 130
1,4-Difluorobenzene (Surr)	92		70 - 130

Lab Sample ID: 880-64371-2 MS
 Matrix: Solid
 Analysis Batch: 122795

Client Sample ID: SP1
 Prep Type: Total/NA
 Prep Batch: 122561

Analyte	Sample Result	Sample Qualifier	Spike Added	MS Result	MS Qualifier	Unit	D	%Rec	%Rec Limits
Benzene	<0.00201	U F1 F2	0.100	0.1005		mg/Kg		101	70 - 130
Toluene	<0.00201	U F2	0.100	0.1097		mg/Kg		110	70 - 130

Eurofins Midland

QC Sample Results

Client: Hungry Horse LLC
 Project/Site: Abaco STate Com 110H

Job ID: 880-64371-1

Method: 8021B - Volatile Organic Compounds (GC) (Continued)

Lab Sample ID: 880-64371-2 MS

Client Sample ID: SP1

Matrix: Solid

Prep Type: Total/NA

Analysis Batch: 122795

Prep Batch: 122561

Analyte	Sample Result	Sample Qualifier	Spike Added	MS Result	MS Qualifier	Unit	D	%Rec	%Rec Limits
Ethylbenzene	<0.00201	U F2	0.100	0.1112		mg/Kg		111	70 - 130
m,p-Xylenes	<0.00402	U F2	0.200	0.2260		mg/Kg		113	70 - 130
o-Xylene	<0.00201	U	0.100	0.1176		mg/Kg		118	70 - 130

Surrogate	MS %Recovery	MS Qualifier	MS Limits
4-Bromofluorobenzene (Surr)	122		70 - 130
1,4-Difluorobenzene (Surr)	96		70 - 130

Lab Sample ID: 880-64371-2 MSD

Client Sample ID: SP1

Matrix: Solid

Prep Type: Total/NA

Analysis Batch: 122795

Prep Batch: 122561

Analyte	Sample Result	Sample Qualifier	Spike Added	MSD Result	MSD Qualifier	Unit	D	%Rec	%Rec Limits	RPD	Limit
Benzene	<0.00201	U F1 F2	0.100	0.06496	F1 F2	mg/Kg		65	70 - 130	43	35
Toluene	<0.00201	U F2	0.100	0.07403	F2	mg/Kg		74	70 - 130	39	35
Ethylbenzene	<0.00201	U F2	0.100	0.07543	F2	mg/Kg		75	70 - 130	38	35
m,p-Xylenes	<0.00402	U F2	0.200	0.1569	F2	mg/Kg		78	70 - 130	36	35
o-Xylene	<0.00201	U	0.100	0.08219		mg/Kg		82	70 - 130	35	35

Surrogate	MSD %Recovery	MSD Qualifier	MSD Limits
4-Bromofluorobenzene (Surr)	115		70 - 130
1,4-Difluorobenzene (Surr)	89		70 - 130

Lab Sample ID: MB 880-122562/5-A

Client Sample ID: Method Blank

Matrix: Solid

Prep Type: Total/NA

Analysis Batch: 122798

Prep Batch: 122562

Analyte	MB Result	MB Qualifier	RL	Unit	D	Prepared	Analyzed	Dil Fac
Benzene	<0.00200	U	0.00200	mg/Kg		10/31/25 11:07	11/04/25 11:33	1
Toluene	<0.00200	U	0.00200	mg/Kg		10/31/25 11:07	11/04/25 11:33	1
Ethylbenzene	<0.00200	U	0.00200	mg/Kg		10/31/25 11:07	11/04/25 11:33	1
m,p-Xylenes	<0.00400	U	0.00400	mg/Kg		10/31/25 11:07	11/04/25 11:33	1
o-Xylene	<0.00200	U	0.00200	mg/Kg		10/31/25 11:07	11/04/25 11:33	1
Xylenes, Total	<0.00400	U	0.00400	mg/Kg		10/31/25 11:07	11/04/25 11:33	1

Surrogate	MB %Recovery	MB Qualifier	MB Limits	Prepared	Analyzed	Dil Fac
4-Bromofluorobenzene (Surr)	199	S1+	70 - 130	10/31/25 11:07	11/04/25 11:33	1
1,4-Difluorobenzene (Surr)	103		70 - 130	10/31/25 11:07	11/04/25 11:33	1

Lab Sample ID: LCS 880-122562/1-A

Client Sample ID: Lab Control Sample

Matrix: Solid

Prep Type: Total/NA

Analysis Batch: 122798

Prep Batch: 122562

Analyte	Spike Added	LCS Result	LCS Qualifier	Unit	D	%Rec	%Rec Limits
Benzene	0.100	0.09713		mg/Kg		97	70 - 130
Toluene	0.100	0.09266		mg/Kg		93	70 - 130
Ethylbenzene	0.100	0.09967		mg/Kg		100	70 - 130
m,p-Xylenes	0.200	0.1842		mg/Kg		92	70 - 130

Eurofins Midland

QC Sample Results

Client: Hungry Horse LLC
 Project/Site: Abaco STate Com 110H

Job ID: 880-64371-1

Method: 8021B - Volatile Organic Compounds (GC) (Continued)

Lab Sample ID: LCS 880-122562/1-A

Matrix: Solid

Analysis Batch: 122798

Client Sample ID: Lab Control Sample

Prep Type: Total/NA

Prep Batch: 122562

Analyte	Spike Added	LCS Result	LCS Qualifier	Unit	D	%Rec	%Rec Limits
o-Xylene	0.100	0.09057		mg/Kg		91	70 - 130

Surrogate	LCS %Recovery	LCS Qualifier	Limits
4-Bromofluorobenzene (Surr)	89		70 - 130
1,4-Difluorobenzene (Surr)	94		70 - 130

Lab Sample ID: LCSD 880-122562/2-A

Matrix: Solid

Analysis Batch: 122798

Client Sample ID: Lab Control Sample Dup

Prep Type: Total/NA

Prep Batch: 122562

Analyte	Spike Added	LCSD Result	LCSD Qualifier	Unit	D	%Rec	%Rec Limits	RPD	Limit
Benzene	0.100	0.1102		mg/Kg		110	70 - 130	13	35
Toluene	0.100	0.09320		mg/Kg		93	70 - 130	1	35
Ethylbenzene	0.100	0.1145		mg/Kg		114	70 - 130	14	35
m,p-Xylenes	0.200	0.2239		mg/Kg		112	70 - 130	19	35
o-Xylene	0.100	0.1099		mg/Kg		110	70 - 130	19	35

Surrogate	LCSD %Recovery	LCSD Qualifier	Limits
4-Bromofluorobenzene (Surr)	104		70 - 130
1,4-Difluorobenzene (Surr)	105		70 - 130

Lab Sample ID: 880-64371-21 MS

Matrix: Solid

Analysis Batch: 122798

Client Sample ID: HZ1-SURF

Prep Type: Total/NA

Prep Batch: 122562

Analyte	Sample Result	Sample Qualifier	Spike Added	MS Result	MS Qualifier	Unit	D	%Rec	%Rec Limits
Benzene	<0.00200	U	0.100	0.08322		mg/Kg		83	70 - 130
Toluene	<0.00200	U	0.100	0.08069		mg/Kg		81	70 - 130
Ethylbenzene	<0.00200	U	0.100	0.09014		mg/Kg		90	70 - 130
m,p-Xylenes	<0.00399	U	0.200	0.1787		mg/Kg		89	70 - 130
o-Xylene	<0.00200	U	0.100	0.08806		mg/Kg		88	70 - 130

Surrogate	MS %Recovery	MS Qualifier	Limits
4-Bromofluorobenzene (Surr)	103		70 - 130
1,4-Difluorobenzene (Surr)	95		70 - 130

Lab Sample ID: 880-64371-21 MSD

Matrix: Solid

Analysis Batch: 122798

Client Sample ID: HZ1-SURF

Prep Type: Total/NA

Prep Batch: 122562

Analyte	Sample Result	Sample Qualifier	Spike Added	MSD Result	MSD Qualifier	Unit	D	%Rec	%Rec Limits	RPD	Limit
Benzene	<0.00200	U	0.100	0.09047		mg/Kg		90	70 - 130	8	35
Toluene	<0.00200	U	0.100	0.07910		mg/Kg		79	70 - 130	2	35
Ethylbenzene	<0.00200	U	0.100	0.09067		mg/Kg		91	70 - 130	1	35
m,p-Xylenes	<0.00399	U	0.200	0.1859		mg/Kg		93	70 - 130	4	35
o-Xylene	<0.00200	U	0.100	0.08922		mg/Kg		89	70 - 130	1	35

Eurofins Midland

QC Sample Results

Client: Hungry Horse LLC
 Project/Site: Abaco STate Com 110H

Job ID: 880-64371-1

Method: 8021B - Volatile Organic Compounds (GC) (Continued)

Lab Sample ID: 880-64371-21 MSD
Matrix: Solid
Analysis Batch: 122798

Client Sample ID: HZ1-SURF
Prep Type: Total/NA
Prep Batch: 122562

Surrogate	MSD MSD		Limits
	%Recovery	Qualifier	
4-Bromofluorobenzene (Surr)	104		70 - 130
1,4-Difluorobenzene (Surr)	101		70 - 130

Lab Sample ID: MB 880-122881/5-A
Matrix: Solid
Analysis Batch: 122930

Client Sample ID: Method Blank
Prep Type: Total/NA
Prep Batch: 122881

Analyte	MB MB		RL	Unit	D	Prepared	Analyzed	Dil Fac
	Result	Qualifier						
Benzene	<0.00200	U	0.00200	mg/Kg		11/04/25 14:03	11/05/25 11:23	1
Toluene	<0.00200	U	0.00200	mg/Kg		11/04/25 14:03	11/05/25 11:23	1
Ethylbenzene	<0.00200	U	0.00200	mg/Kg		11/04/25 14:03	11/05/25 11:23	1
m,p-Xylenes	<0.00400	U	0.00400	mg/Kg		11/04/25 14:03	11/05/25 11:23	1
o-Xylene	<0.00200	U	0.00200	mg/Kg		11/04/25 14:03	11/05/25 11:23	1
Xylenes, Total	<0.00400	U	0.00400	mg/Kg		11/04/25 14:03	11/05/25 11:23	1

Surrogate	MB MB		Limits	Prepared	Analyzed	Dil Fac
	%Recovery	Qualifier				
4-Bromofluorobenzene (Surr)	102		70 - 130	11/04/25 14:03	11/05/25 11:23	1
1,4-Difluorobenzene (Surr)	90		70 - 130	11/04/25 14:03	11/05/25 11:23	1

Lab Sample ID: LCS 880-122881/1-A
Matrix: Solid
Analysis Batch: 122930

Client Sample ID: Lab Control Sample
Prep Type: Total/NA
Prep Batch: 122881

Analyte	Spike Added	LCS LCS		Unit	D	%Rec	%Rec Limits
		Result	Qualifier				
Benzene	0.100	0.1022		mg/Kg		102	70 - 130
Toluene	0.100	0.09532		mg/Kg		95	70 - 130
Ethylbenzene	0.100	0.09916		mg/Kg		99	70 - 130
m,p-Xylenes	0.200	0.2014		mg/Kg		101	70 - 130
o-Xylene	0.100	0.09742		mg/Kg		97	70 - 130

Surrogate	LCS LCS		Limits
	%Recovery	Qualifier	
4-Bromofluorobenzene (Surr)	103		70 - 130
1,4-Difluorobenzene (Surr)	99		70 - 130

Lab Sample ID: LCSD 880-122881/2-A
Matrix: Solid
Analysis Batch: 122930

Client Sample ID: Lab Control Sample Dup
Prep Type: Total/NA
Prep Batch: 122881

Analyte	Spike Added	LCSD LCSD		Unit	D	%Rec	%Rec Limits	RPD	
		Result	Qualifier					RPD	Limit
Benzene	0.100	0.1089		mg/Kg		109	70 - 130	6	35
Toluene	0.100	0.1003		mg/Kg		100	70 - 130	5	35
Ethylbenzene	0.100	0.1030		mg/Kg		103	70 - 130	4	35
m,p-Xylenes	0.200	0.2076		mg/Kg		104	70 - 130	3	35
o-Xylene	0.100	0.1002		mg/Kg		100	70 - 130	3	35

Surrogate	LCSD LCSD		Limits
	%Recovery	Qualifier	
4-Bromofluorobenzene (Surr)	99		70 - 130

Eurofins Midland

QC Sample Results

Client: Hungry Horse LLC
 Project/Site: Abaco STate Com 110H

Job ID: 880-64371-1

Method: 8021B - Volatile Organic Compounds (GC) (Continued)

Lab Sample ID: LCSD 880-122881/2-A
 Matrix: Solid
 Analysis Batch: 122930

Client Sample ID: Lab Control Sample Dup
 Prep Type: Total/NA
 Prep Batch: 122881

Surrogate	LCSD %Recovery	LCSD Qualifier	Limits
1,4-Difluorobenzene (Surr)	102		70 - 130

Method: 8015B NM - Diesel Range Organics (DRO) (GC)

Lab Sample ID: MB 880-122426/1-A
 Matrix: Solid
 Analysis Batch: 122681

Client Sample ID: Method Blank
 Prep Type: Total/NA
 Prep Batch: 122426

Analyte	MB Result	MB Qualifier	RL	Unit	D	Prepared	Analyzed	Dil Fac
Gasoline Range Organics (GRO)-C6-C10	<50.0	U	50.0	mg/Kg		10/30/25 09:58	11/02/25 21:24	1
Diesel Range Organics (Over C10-C28)	<50.0	U	50.0	mg/Kg		10/30/25 09:58	11/02/25 21:24	1
Oil Range Organics (Over C28-C36)	<50.0	U	50.0	mg/Kg		10/30/25 09:58	11/02/25 21:24	1

Surrogate	MB %Recovery	MB Qualifier	Limits	Prepared	Analyzed	Dil Fac
1-Chlorooctane (Surr)	65	S1-	70 - 130	10/30/25 09:58	11/02/25 21:24	1
o-Terphenyl (Surr)	69	S1-	70 - 130	10/30/25 09:58	11/02/25 21:24	1

Lab Sample ID: LCS 880-122426/2-A
 Matrix: Solid
 Analysis Batch: 122681

Client Sample ID: Lab Control Sample
 Prep Type: Total/NA
 Prep Batch: 122426

Analyte	Spike Added	LCS Result	LCS Qualifier	Unit	D	%Rec	%Rec Limits
Gasoline Range Organics (GRO)-C6-C10	1000	1103		mg/Kg		110	70 - 130
Diesel Range Organics (Over C10-C28)	1000	871.8		mg/Kg		87	70 - 130

Surrogate	LCS %Recovery	LCS Qualifier	Limits
1-Chlorooctane (Surr)	102		70 - 130
o-Terphenyl (Surr)	116		70 - 130

Lab Sample ID: LCSD 880-122426/3-A
 Matrix: Solid
 Analysis Batch: 122681

Client Sample ID: Lab Control Sample Dup
 Prep Type: Total/NA
 Prep Batch: 122426

Analyte	Spike Added	LCSD Result	LCSD Qualifier	Unit	D	%Rec	%Rec Limits	RPD	RPD Limit
Gasoline Range Organics (GRO)-C6-C10	1000	1051		mg/Kg		105	70 - 130	5	20
Diesel Range Organics (Over C10-C28)	1000	824.3		mg/Kg		82	70 - 130	6	20

Surrogate	LCSD %Recovery	LCSD Qualifier	Limits
1-Chlorooctane (Surr)	95		70 - 130
o-Terphenyl (Surr)	109		70 - 130

QC Sample Results

Client: Hungry Horse LLC
 Project/Site: Abaco STate Com 110H

Job ID: 880-64371-1

Method: 8015B NM - Diesel Range Organics (DRO) (GC) (Continued)

Lab Sample ID: 880-64371-1 MS
 Matrix: Solid
 Analysis Batch: 122681

Client Sample ID: SP1-SURF
 Prep Type: Total/NA
 Prep Batch: 122426

Analyte	Sample	Sample	Spike	MS	MS	Unit	D	%Rec	%Rec	Limits
	Result	Qualifier	Added	Result	Qualifier					
Gasoline Range Organics (GRO)-C6-C10	<50.0	U	999	859.1		mg/Kg		86	70 - 130	
Diesel Range Organics (Over C10-C28)	266		999	975.6		mg/Kg		71	70 - 130	
		MS	MS							
Surrogate	%Recovery	Qualifier	Limits							
1-Chlorooctane (Surr)	92		70 - 130							
o-Terphenyl (Surr)	111		70 - 130							

Lab Sample ID: 880-64371-1 MSD
 Matrix: Solid
 Analysis Batch: 122681

Client Sample ID: SP1-SURF
 Prep Type: Total/NA
 Prep Batch: 122426

Analyte	Sample	Sample	Spike	MSD	MSD	Unit	D	%Rec	%Rec	Limits	RPD	Limit
	Result	Qualifier	Added	Result	Qualifier							
Gasoline Range Organics (GRO)-C6-C10	<50.0	U	999	857.2		mg/Kg		86	70 - 130	0	20	
Diesel Range Organics (Over C10-C28)	266		999	1006		mg/Kg		74	70 - 130	3	20	
		MSD	MSD									
Surrogate	%Recovery	Qualifier	Limits									
1-Chlorooctane (Surr)	97		70 - 130									
o-Terphenyl (Surr)	114		70 - 130									

Lab Sample ID: MB 880-122431/1-A
 Matrix: Solid
 Analysis Batch: 122550

Client Sample ID: Method Blank
 Prep Type: Total/NA
 Prep Batch: 122431

Analyte	MB	MB	RL	Unit	D	Prepared	Analyzed	Dil Fac
	Result	Qualifier						
Gasoline Range Organics (GRO)-C6-C10	<50.0	U	50.0	mg/Kg		10/30/25 10:00	10/31/25 19:05	1
Diesel Range Organics (Over C10-C28)	<50.0	U	50.0	mg/Kg		10/30/25 10:00	10/31/25 19:05	1
Oil Range Organics (Over C28-C36)	<50.0	U	50.0	mg/Kg		10/30/25 10:00	10/31/25 19:05	1
		MB	MB					
Surrogate	%Recovery	Qualifier	Limits	Prepared	Analyzed	Dil Fac		
1-Chlorooctane (Surr)	66	S1-	70 - 130	10/30/25 10:00	10/31/25 19:05	1		
o-Terphenyl (Surr)	69	S1-	70 - 130	10/30/25 10:00	10/31/25 19:05	1		

Lab Sample ID: LCS 880-122431/2-A
 Matrix: Solid
 Analysis Batch: 122550

Client Sample ID: Lab Control Sample
 Prep Type: Total/NA
 Prep Batch: 122431

Analyte	Spike	LCS	LCS	Unit	D	%Rec	%Rec
Gasoline Range Organics (GRO)-C6-C10	1000	1132		mg/Kg		113	70 - 130
Diesel Range Organics (Over C10-C28)	1000	1072		mg/Kg		107	70 - 130

Eurofins Midland

QC Sample Results

Client: Hungry Horse LLC
 Project/Site: Abaco STate Com 110H

Job ID: 880-64371-1

Method: 8015B NM - Diesel Range Organics (DRO) (GC) (Continued)

Lab Sample ID: LCS 880-122431/2-A
Matrix: Solid
Analysis Batch: 122550

Client Sample ID: Lab Control Sample
Prep Type: Total/NA
Prep Batch: 122431

Surrogate	LCS LCS		Limits
	%Recovery	Qualifier	
1-Chlorooctane (Surr)	70		70 - 130
o-Terphenyl (Surr)	83		70 - 130

Lab Sample ID: LCSD 880-122431/3-A
Matrix: Solid
Analysis Batch: 122550

Client Sample ID: Lab Control Sample Dup
Prep Type: Total/NA
Prep Batch: 122431

Analyte	Spike Added	LCSD Result	LCSD Qualifier	Unit	D	%Rec	%Rec		RPD	Limit
							Limits	RPD		
Gasoline Range Organics (GRO)-C6-C10	1000	1260		mg/Kg		126	70 - 130	11		20
Diesel Range Organics (Over C10-C28)	1000	1241		mg/Kg		124	70 - 130	15		20

Surrogate	LCSD LCSD		Limits
	%Recovery	Qualifier	
1-Chlorooctane (Surr)	80		70 - 130
o-Terphenyl (Surr)	94		70 - 130

Lab Sample ID: 880-64371-21 MS
Matrix: Solid
Analysis Batch: 122550

Client Sample ID: HZ1-SURF
Prep Type: Total/NA
Prep Batch: 122431

Analyte	Sample Result	Sample Qualifier	Spike Added	MS Result	MS Qualifier	Unit	D	%Rec	%Rec	
									Limits	RPD
Gasoline Range Organics (GRO)-C6-C10	<49.9	U	1000	968.4		mg/Kg		95	70 - 130	
Diesel Range Organics (Over C10-C28)	<49.9	U	1000	942.4		mg/Kg		94	70 - 130	

Surrogate	MS MS		Limits
	%Recovery	Qualifier	
1-Chlorooctane (Surr)	79		70 - 130
o-Terphenyl (Surr)	89		70 - 130

Lab Sample ID: 880-64371-21 MSD
Matrix: Solid
Analysis Batch: 122550

Client Sample ID: HZ1-SURF
Prep Type: Total/NA
Prep Batch: 122431

Analyte	Sample Result	Sample Qualifier	Spike Added	MSD Result	MSD Qualifier	Unit	D	%Rec	%Rec		RPD	Limit
									Limits	RPD		
Gasoline Range Organics (GRO)-C6-C10	<49.9	U	1000	886.2		mg/Kg		87	70 - 130	9		20
Diesel Range Organics (Over C10-C28)	<49.9	U	1000	797.6		mg/Kg		80	70 - 130	17		20

Surrogate	MSD MSD		Limits
	%Recovery	Qualifier	
1-Chlorooctane (Surr)	85		70 - 130
o-Terphenyl (Surr)	80		70 - 130

QC Sample Results

Client: Hungry Horse LLC
 Project/Site: Abaco STate Com 110H

Job ID: 880-64371-1

Method: 300.0 - Anions, Ion Chromatography

Lab Sample ID: MB 880-122410/1-A
 Matrix: Solid
 Analysis Batch: 122434

Client Sample ID: Method Blank
 Prep Type: Soluble

Analyte	MB Result	MB Qualifier	RL	Unit	D	Prepared	Analyzed	Dil Fac
Chloride	<10.0	U	10.0	mg/Kg			10/30/25 12:48	1

Lab Sample ID: LCS 880-122410/2-A
 Matrix: Solid
 Analysis Batch: 122434

Client Sample ID: Lab Control Sample
 Prep Type: Soluble

Analyte	Spike Added	LCS Result	LCS Qualifier	Unit	D	%Rec	%Rec Limits
Chloride	250	234.3		mg/Kg		94	90 - 110

Lab Sample ID: LCSD 880-122410/3-A
 Matrix: Solid
 Analysis Batch: 122434

Client Sample ID: Lab Control Sample Dup
 Prep Type: Soluble

Analyte	Spike Added	LCSD Result	LCSD Qualifier	Unit	D	%Rec	%Rec Limits	RPD	RPD Limit
Chloride	250	235.1		mg/Kg		94	90 - 110	0	20

Lab Sample ID: MB 880-122411/1-A
 Matrix: Solid
 Analysis Batch: 122447

Client Sample ID: Method Blank
 Prep Type: Soluble

Analyte	MB Result	MB Qualifier	RL	Unit	D	Prepared	Analyzed	Dil Fac
Chloride	<10.0	U	10.0	mg/Kg			10/30/25 18:11	1

Lab Sample ID: LCS 880-122411/2-A
 Matrix: Solid
 Analysis Batch: 122447

Client Sample ID: Lab Control Sample
 Prep Type: Soluble

Analyte	Spike Added	LCS Result	LCS Qualifier	Unit	D	%Rec	%Rec Limits
Chloride	250	231.3		mg/Kg		93	90 - 110

Lab Sample ID: LCSD 880-122411/3-A
 Matrix: Solid
 Analysis Batch: 122447

Client Sample ID: Lab Control Sample Dup
 Prep Type: Soluble

Analyte	Spike Added	LCSD Result	LCSD Qualifier	Unit	D	%Rec	%Rec Limits	RPD	RPD Limit
Chloride	250	232.6		mg/Kg		93	90 - 110	1	20

Lab Sample ID: 880-64371-7 MS
 Matrix: Solid
 Analysis Batch: 122447

Client Sample ID: SP4-SUF
 Prep Type: Soluble

Analyte	Sample Result	Sample Qualifier	Spike Added	MS Result	MS Qualifier	Unit	D	%Rec	%Rec Limits
Chloride	13000	F1	5050	19470	F1	mg/Kg		129	90 - 110

Lab Sample ID: 880-64371-7 MSD
 Matrix: Solid
 Analysis Batch: 122447

Client Sample ID: SP4-SUF
 Prep Type: Soluble

Analyte	Sample Result	Sample Qualifier	Spike Added	MSD Result	MSD Qualifier	Unit	D	%Rec	%Rec Limits	RPD	RPD Limit
Chloride	13000	F1	5050	19860	F1	mg/Kg		136	90 - 110	2	20

Eurofins Midland

QC Sample Results

Client: Hungry Horse LLC
 Project/Site: Abaco STate Com 110H

Job ID: 880-64371-1

Method: 300.0 - Anions, Ion Chromatography

Lab Sample ID: 880-64371-17 MS
Matrix: Solid
Analysis Batch: 122447

Client Sample ID: SP9-SURF
Prep Type: Soluble

Analyte	Sample Result	Sample Qualifier	Spike Added	MS Result	MS Qualifier	Unit	D	%Rec	%Rec Limits
Chloride	14800	F1	5030	22100	F1	mg/Kg		145	90 - 110

Lab Sample ID: 880-64371-17 MSD
Matrix: Solid
Analysis Batch: 122447

Client Sample ID: SP9-SURF
Prep Type: Soluble

Analyte	Sample Result	Sample Qualifier	Spike Added	MSD Result	MSD Qualifier	Unit	D	%Rec	%Rec Limits	RPD	RPD Limit
Chloride	14800	F1	5030	22050	F1	mg/Kg		144	90 - 110	0	20

Lab Sample ID: MB 880-122412/1-A
Matrix: Solid
Analysis Batch: 122467

Client Sample ID: Method Blank
Prep Type: Soluble

Analyte	MB Result	MB Qualifier	RL	Unit	D	Prepared	Analyzed	Dil Fac
Chloride	<10.0	U	10.0	mg/Kg			10/31/25 00:28	1

Lab Sample ID: LCS 880-122412/2-A
Matrix: Solid
Analysis Batch: 122467

Client Sample ID: Lab Control Sample
Prep Type: Soluble

Analyte	Spike Added	LCS Result	LCS Qualifier	Unit	D	%Rec	%Rec Limits
Chloride	250	262.9		mg/Kg		105	90 - 110

Lab Sample ID: LCSD 880-122412/3-A
Matrix: Solid
Analysis Batch: 122467

Client Sample ID: Lab Control Sample Dup
Prep Type: Soluble

Analyte	Spike Added	LCSD Result	LCSD Qualifier	Unit	D	%Rec	%Rec Limits	RPD	RPD Limit
Chloride	250	257.4		mg/Kg		103	90 - 110	2	20

Lab Sample ID: 880-64371-27 MS
Matrix: Solid
Analysis Batch: 122467

Client Sample ID: HZ4-SURF
Prep Type: Soluble

Analyte	Sample Result	Sample Qualifier	Spike Added	MS Result	MS Qualifier	Unit	D	%Rec	%Rec Limits
Chloride	149		248	390.1		mg/Kg		97	90 - 110

Lab Sample ID: 880-64371-27 MSD
Matrix: Solid
Analysis Batch: 122467

Client Sample ID: HZ4-SURF
Prep Type: Soluble

Analyte	Sample Result	Sample Qualifier	Spike Added	MSD Result	MSD Qualifier	Unit	D	%Rec	%Rec Limits	RPD	RPD Limit
Chloride	149		248	397.3		mg/Kg		100	90 - 110	2	20

Lab Sample ID: 880-64371-37 MS
Matrix: Solid
Analysis Batch: 122467

Client Sample ID: HZ9-SURF
Prep Type: Soluble

Analyte	Sample Result	Sample Qualifier	Spike Added	MS Result	MS Qualifier	Unit	D	%Rec	%Rec Limits
Chloride	124		249	368.3		mg/Kg		98	90 - 110

Eurofins Midland

QC Sample Results

Client: Hungry Horse LLC
Project/Site: Abaco STate Com 110H

Job ID: 880-64371-1

Method: 300.0 - Anions, Ion Chromatography

Lab Sample ID: 880-64371-37 MSD
Matrix: Solid
Analysis Batch: 122467

Client Sample ID: HZ9-SURF
Prep Type: Soluble

Analyte	Sample Result	Sample Qualifier	Spike Added	MSD Result	MSD Qualifier	Unit	D	%Rec	%Rec Limits	RPD	RPD Limit
Chloride	124		249	359.7		mg/Kg		95	90 - 110	2	20

- 1
- 2
- 3
- 4
- 5
- 6
- 7
- 8
- 9
- 10
- 11
- 12
- 13
- 14

QC Association Summary

Client: Hungry Horse LLC
 Project/Site: Abaco STate Com 110H

Job ID: 880-64371-1

GC VOA

Prep Batch: 122561

Lab Sample ID	Client Sample ID	Prep Type	Matrix	Method	Prep Batch
880-64371-2	SP1	Total/NA	Solid	5035	
880-64371-4	SP2	Total/NA	Solid	5035	
880-64371-6	SP3	Total/NA	Solid	5035	
880-64371-7	SP4-SUF	Total/NA	Solid	5035	
880-64371-8	SP4	Total/NA	Solid	5035	
880-64371-10	SP5	Total/NA	Solid	5035	
880-64371-12	SP6	Total/NA	Solid	5035	
880-64371-14	SP7	Total/NA	Solid	5035	
880-64371-16	SP8	Total/NA	Solid	5035	
880-64371-17	SP9-SURF	Total/NA	Solid	5035	
880-64371-18	SP9	Total/NA	Solid	5035	
880-64371-19	SP10-SURF	Total/NA	Solid	5035	
880-64371-20	SP10	Total/NA	Solid	5035	
MB 880-122561/5-A	Method Blank	Total/NA	Solid	5035	
LCS 880-122561/1-A	Lab Control Sample	Total/NA	Solid	5035	
LCSD 880-122561/2-A	Lab Control Sample Dup	Total/NA	Solid	5035	
880-64371-2 MS	SP1	Total/NA	Solid	5035	
880-64371-2 MSD	SP1	Total/NA	Solid	5035	

Prep Batch: 122562

Lab Sample ID	Client Sample ID	Prep Type	Matrix	Method	Prep Batch
880-64371-21	HZ1-SURF	Total/NA	Solid	5035	
880-64371-22	HZ1	Total/NA	Solid	5035	
880-64371-23	HZ2-SURF	Total/NA	Solid	5035	
880-64371-24	HZ2	Total/NA	Solid	5035	
880-64371-25	HZ3-SURF	Total/NA	Solid	5035	
880-64371-26	HZ3	Total/NA	Solid	5035	
880-64371-27	HZ4-SURF	Total/NA	Solid	5035	
880-64371-28	HZ4	Total/NA	Solid	5035	
880-64371-29	HZ5-SURF	Total/NA	Solid	5035	
880-64371-30	HZ5	Total/NA	Solid	5035	
880-64371-31	HZ6-SURF	Total/NA	Solid	5035	
880-64371-32	HZ6	Total/NA	Solid	5035	
880-64371-33	HZ7-SURF	Total/NA	Solid	5035	
880-64371-34	HZ7	Total/NA	Solid	5035	
880-64371-35	HZ8-SURF	Total/NA	Solid	5035	
880-64371-36	HZ8	Total/NA	Solid	5035	
880-64371-37	HZ9-SURF	Total/NA	Solid	5035	
880-64371-38	HZ9	Total/NA	Solid	5035	
880-64371-39	HZ10-SURF	Total/NA	Solid	5035	
880-64371-40	HZ10	Total/NA	Solid	5035	
MB 880-122562/5-A	Method Blank	Total/NA	Solid	5035	
LCS 880-122562/1-A	Lab Control Sample	Total/NA	Solid	5035	
LCSD 880-122562/2-A	Lab Control Sample Dup	Total/NA	Solid	5035	
880-64371-21 MS	HZ1-SURF	Total/NA	Solid	5035	
880-64371-21 MSD	HZ1-SURF	Total/NA	Solid	5035	

Analysis Batch: 122795

Lab Sample ID	Client Sample ID	Prep Type	Matrix	Method	Prep Batch
880-64371-2	SP1	Total/NA	Solid	8021B	122561
880-64371-4	SP2	Total/NA	Solid	8021B	122561

Eurofins Midland

QC Association Summary

Client: Hungry Horse LLC
 Project/Site: Abaco STate Com 110H

Job ID: 880-64371-1

GC VOA (Continued)

Analysis Batch: 122795 (Continued)

Lab Sample ID	Client Sample ID	Prep Type	Matrix	Method	Prep Batch
880-64371-6	SP3	Total/NA	Solid	8021B	122561
880-64371-7	SP4-SUF	Total/NA	Solid	8021B	122561
880-64371-8	SP4	Total/NA	Solid	8021B	122561
880-64371-10	SP5	Total/NA	Solid	8021B	122561
880-64371-12	SP6	Total/NA	Solid	8021B	122561
880-64371-14	SP7	Total/NA	Solid	8021B	122561
880-64371-16	SP8	Total/NA	Solid	8021B	122561
880-64371-17	SP9-SURF	Total/NA	Solid	8021B	122561
880-64371-18	SP9	Total/NA	Solid	8021B	122561
880-64371-19	SP10-SURF	Total/NA	Solid	8021B	122561
880-64371-20	SP10	Total/NA	Solid	8021B	122561
MB 880-122561/5-A	Method Blank	Total/NA	Solid	8021B	122561
LCS 880-122561/1-A	Lab Control Sample	Total/NA	Solid	8021B	122561
LCS 880-122561/2-A	Lab Control Sample Dup	Total/NA	Solid	8021B	122561
880-64371-2 MS	SP1	Total/NA	Solid	8021B	122561
880-64371-2 MSD	SP1	Total/NA	Solid	8021B	122561

Analysis Batch: 122798

Lab Sample ID	Client Sample ID	Prep Type	Matrix	Method	Prep Batch
880-64371-21	HZ1-SURF	Total/NA	Solid	8021B	122562
880-64371-22	HZ1	Total/NA	Solid	8021B	122562
880-64371-23	HZ2-SURF	Total/NA	Solid	8021B	122562
880-64371-24	HZ2	Total/NA	Solid	8021B	122562
880-64371-25	HZ3-SURF	Total/NA	Solid	8021B	122562
880-64371-26	HZ3	Total/NA	Solid	8021B	122562
880-64371-27	HZ4-SURF	Total/NA	Solid	8021B	122562
880-64371-28	HZ4	Total/NA	Solid	8021B	122562
880-64371-29	HZ5-SURF	Total/NA	Solid	8021B	122562
880-64371-30	HZ5	Total/NA	Solid	8021B	122562
880-64371-31	HZ6-SURF	Total/NA	Solid	8021B	122562
880-64371-32	HZ6	Total/NA	Solid	8021B	122562
880-64371-33	HZ7-SURF	Total/NA	Solid	8021B	122562
880-64371-34	HZ7	Total/NA	Solid	8021B	122562
880-64371-35	HZ8-SURF	Total/NA	Solid	8021B	122562
880-64371-36	HZ8	Total/NA	Solid	8021B	122562
880-64371-37	HZ9-SURF	Total/NA	Solid	8021B	122562
880-64371-38	HZ9	Total/NA	Solid	8021B	122562
880-64371-39	HZ10-SURF	Total/NA	Solid	8021B	122562
880-64371-40	HZ10	Total/NA	Solid	8021B	122562
MB 880-122562/5-A	Method Blank	Total/NA	Solid	8021B	122562
LCS 880-122562/1-A	Lab Control Sample	Total/NA	Solid	8021B	122562
LCS 880-122562/2-A	Lab Control Sample Dup	Total/NA	Solid	8021B	122562
880-64371-21 MS	HZ1-SURF	Total/NA	Solid	8021B	122562
880-64371-21 MSD	HZ1-SURF	Total/NA	Solid	8021B	122562

Prep Batch: 122881

Lab Sample ID	Client Sample ID	Prep Type	Matrix	Method	Prep Batch
880-64371-1	SP1-SURF	Total/NA	Solid	5035	
880-64371-3	SP2-SURF	Total/NA	Solid	5035	
880-64371-5	SP3-SURF	Total/NA	Solid	5035	
880-64371-9	SP5-SURF	Total/NA	Solid	5035	

Eurofins Midland

QC Association Summary

Client: Hungry Horse LLC
 Project/Site: Abaco STate Com 110H

Job ID: 880-64371-1

GC VOA (Continued)

Prep Batch: 122881 (Continued)

Lab Sample ID	Client Sample ID	Prep Type	Matrix	Method	Prep Batch
880-64371-11	SP6--SURF	Total/NA	Solid	5035	
880-64371-13	SP7-SURF	Total/NA	Solid	5035	
880-64371-15	SP8-SURF	Total/NA	Solid	5035	
MB 880-122881/5-A	Method Blank	Total/NA	Solid	5035	
LCS 880-122881/1-A	Lab Control Sample	Total/NA	Solid	5035	
LCSD 880-122881/2-A	Lab Control Sample Dup	Total/NA	Solid	5035	

Analysis Batch: 122930

Lab Sample ID	Client Sample ID	Prep Type	Matrix	Method	Prep Batch
880-64371-1	SP1-SURF	Total/NA	Solid	8021B	122881
880-64371-3	SP2-SURF	Total/NA	Solid	8021B	122881
880-64371-5	SP3-SURF	Total/NA	Solid	8021B	122881
880-64371-9	SP5-SURF	Total/NA	Solid	8021B	122881
880-64371-11	SP6--SURF	Total/NA	Solid	8021B	122881
880-64371-13	SP7-SURF	Total/NA	Solid	8021B	122881
880-64371-15	SP8-SURF	Total/NA	Solid	8021B	122881
MB 880-122881/5-A	Method Blank	Total/NA	Solid	8021B	122881
LCS 880-122881/1-A	Lab Control Sample	Total/NA	Solid	8021B	122881
LCSD 880-122881/2-A	Lab Control Sample Dup	Total/NA	Solid	8021B	122881

Analysis Batch: 122963

Lab Sample ID	Client Sample ID	Prep Type	Matrix	Method	Prep Batch
880-64371-1	SP1-SURF	Total/NA	Solid	Total BTEX	
880-64371-2	SP1	Total/NA	Solid	Total BTEX	
880-64371-3	SP2-SURF	Total/NA	Solid	Total BTEX	
880-64371-4	SP2	Total/NA	Solid	Total BTEX	
880-64371-5	SP3-SURF	Total/NA	Solid	Total BTEX	
880-64371-6	SP3	Total/NA	Solid	Total BTEX	
880-64371-7	SP4-SUF	Total/NA	Solid	Total BTEX	
880-64371-8	SP4	Total/NA	Solid	Total BTEX	
880-64371-9	SP5-SURF	Total/NA	Solid	Total BTEX	
880-64371-10	SP5	Total/NA	Solid	Total BTEX	
880-64371-11	SP6--SURF	Total/NA	Solid	Total BTEX	
880-64371-12	SP6	Total/NA	Solid	Total BTEX	
880-64371-13	SP7-SURF	Total/NA	Solid	Total BTEX	
880-64371-14	SP7	Total/NA	Solid	Total BTEX	
880-64371-15	SP8-SURF	Total/NA	Solid	Total BTEX	
880-64371-16	SP8	Total/NA	Solid	Total BTEX	
880-64371-17	SP9-SURF	Total/NA	Solid	Total BTEX	
880-64371-18	SP9	Total/NA	Solid	Total BTEX	
880-64371-19	SP10-SURF	Total/NA	Solid	Total BTEX	
880-64371-20	SP10	Total/NA	Solid	Total BTEX	
880-64371-21	HZ1-SURF	Total/NA	Solid	Total BTEX	
880-64371-22	HZ1	Total/NA	Solid	Total BTEX	
880-64371-23	HZ2-SURF	Total/NA	Solid	Total BTEX	
880-64371-24	HZ2	Total/NA	Solid	Total BTEX	
880-64371-25	HZ3-SURF	Total/NA	Solid	Total BTEX	
880-64371-26	HZ3	Total/NA	Solid	Total BTEX	
880-64371-27	HZ4-SURF	Total/NA	Solid	Total BTEX	
880-64371-28	HZ4	Total/NA	Solid	Total BTEX	
880-64371-29	HZ5-SURF	Total/NA	Solid	Total BTEX	

Eurofins Midland

QC Association Summary

Client: Hungry Horse LLC
Project/Site: Abaco State Com 110H

Job ID: 880-64371-1

GC VOA (Continued)

Analysis Batch: 122963 (Continued)

Lab Sample ID	Client Sample ID	Prep Type	Matrix	Method	Prep Batch
880-64371-30	HZ5	Total/NA	Solid	Total BTEX	
880-64371-31	HZ6-SURF	Total/NA	Solid	Total BTEX	
880-64371-32	HZ6	Total/NA	Solid	Total BTEX	
880-64371-33	HZ7-SURF	Total/NA	Solid	Total BTEX	
880-64371-34	HZ7	Total/NA	Solid	Total BTEX	
880-64371-35	HZ8-SURF	Total/NA	Solid	Total BTEX	
880-64371-36	HZ8	Total/NA	Solid	Total BTEX	
880-64371-37	HZ9-SURF	Total/NA	Solid	Total BTEX	
880-64371-38	HZ9	Total/NA	Solid	Total BTEX	
880-64371-39	HZ10-SURF	Total/NA	Solid	Total BTEX	
880-64371-40	HZ10	Total/NA	Solid	Total BTEX	

GC Semi VOA

Prep Batch: 122426

Lab Sample ID	Client Sample ID	Prep Type	Matrix	Method	Prep Batch
880-64371-1	SP1-SURF	Total/NA	Solid	8015NM Prep	
880-64371-2	SP1	Total/NA	Solid	8015NM Prep	
880-64371-3	SP2-SURF	Total/NA	Solid	8015NM Prep	
880-64371-4	SP2	Total/NA	Solid	8015NM Prep	
880-64371-5	SP3-SURF	Total/NA	Solid	8015NM Prep	
880-64371-6	SP3	Total/NA	Solid	8015NM Prep	
880-64371-7	SP4-SUF	Total/NA	Solid	8015NM Prep	
880-64371-8	SP4	Total/NA	Solid	8015NM Prep	
880-64371-9	SP5-SURF	Total/NA	Solid	8015NM Prep	
880-64371-10	SP5	Total/NA	Solid	8015NM Prep	
880-64371-11	SP6--SURF	Total/NA	Solid	8015NM Prep	
880-64371-12	SP6	Total/NA	Solid	8015NM Prep	
880-64371-13	SP7-SURF	Total/NA	Solid	8015NM Prep	
880-64371-14	SP7	Total/NA	Solid	8015NM Prep	
880-64371-15	SP8-SURF	Total/NA	Solid	8015NM Prep	
880-64371-16	SP8	Total/NA	Solid	8015NM Prep	
880-64371-17	SP9-SURF	Total/NA	Solid	8015NM Prep	
880-64371-18	SP9	Total/NA	Solid	8015NM Prep	
880-64371-19	SP10-SURF	Total/NA	Solid	8015NM Prep	
880-64371-20	SP10	Total/NA	Solid	8015NM Prep	
MB 880-122426/1-A	Method Blank	Total/NA	Solid	8015NM Prep	
LCS 880-122426/2-A	Lab Control Sample	Total/NA	Solid	8015NM Prep	
LCSD 880-122426/3-A	Lab Control Sample Dup	Total/NA	Solid	8015NM Prep	
880-64371-1 MS	SP1-SURF	Total/NA	Solid	8015NM Prep	
880-64371-1 MSD	SP1-SURF	Total/NA	Solid	8015NM Prep	

Prep Batch: 122431

Lab Sample ID	Client Sample ID	Prep Type	Matrix	Method	Prep Batch
880-64371-21	HZ1-SURF	Total/NA	Solid	8015NM Prep	
880-64371-22	HZ1	Total/NA	Solid	8015NM Prep	
880-64371-23	HZ2-SURF	Total/NA	Solid	8015NM Prep	
880-64371-24	HZ2	Total/NA	Solid	8015NM Prep	
880-64371-25	HZ3-SURF	Total/NA	Solid	8015NM Prep	
880-64371-26	HZ3	Total/NA	Solid	8015NM Prep	
880-64371-27	HZ4-SURF	Total/NA	Solid	8015NM Prep	

Eurofins Midland

QC Association Summary

Client: Hungry Horse LLC
 Project/Site: Abaco State Com 110H

Job ID: 880-64371-1

GC Semi VOA (Continued)

Prep Batch: 122431 (Continued)

Lab Sample ID	Client Sample ID	Prep Type	Matrix	Method	Prep Batch
880-64371-28	HZ4	Total/NA	Solid	8015NM Prep	
880-64371-29	HZ5-SURF	Total/NA	Solid	8015NM Prep	
880-64371-30	HZ5	Total/NA	Solid	8015NM Prep	
880-64371-31	HZ6-SURF	Total/NA	Solid	8015NM Prep	
880-64371-32	HZ6	Total/NA	Solid	8015NM Prep	
880-64371-33	HZ7-SURF	Total/NA	Solid	8015NM Prep	
880-64371-34	HZ7	Total/NA	Solid	8015NM Prep	
880-64371-35	HZ8-SURF	Total/NA	Solid	8015NM Prep	
880-64371-36	HZ8	Total/NA	Solid	8015NM Prep	
880-64371-37	HZ9-SURF	Total/NA	Solid	8015NM Prep	
880-64371-38	HZ9	Total/NA	Solid	8015NM Prep	
880-64371-39	HZ10-SURF	Total/NA	Solid	8015NM Prep	
880-64371-40	HZ10	Total/NA	Solid	8015NM Prep	
MB 880-122431/1-A	Method Blank	Total/NA	Solid	8015NM Prep	
LCS 880-122431/2-A	Lab Control Sample	Total/NA	Solid	8015NM Prep	
LCSD 880-122431/3-A	Lab Control Sample Dup	Total/NA	Solid	8015NM Prep	
880-64371-21 MS	HZ1-SURF	Total/NA	Solid	8015NM Prep	
880-64371-21 MSD	HZ1-SURF	Total/NA	Solid	8015NM Prep	

Analysis Batch: 122550

Lab Sample ID	Client Sample ID	Prep Type	Matrix	Method	Prep Batch
880-64371-21	HZ1-SURF	Total/NA	Solid	8015B NM	122431
880-64371-22	HZ1	Total/NA	Solid	8015B NM	122431
880-64371-23	HZ2-SURF	Total/NA	Solid	8015B NM	122431
880-64371-24	HZ2	Total/NA	Solid	8015B NM	122431
880-64371-25	HZ3-SURF	Total/NA	Solid	8015B NM	122431
880-64371-26	HZ3	Total/NA	Solid	8015B NM	122431
880-64371-27	HZ4-SURF	Total/NA	Solid	8015B NM	122431
880-64371-28	HZ4	Total/NA	Solid	8015B NM	122431
880-64371-29	HZ5-SURF	Total/NA	Solid	8015B NM	122431
880-64371-30	HZ5	Total/NA	Solid	8015B NM	122431
880-64371-31	HZ6-SURF	Total/NA	Solid	8015B NM	122431
880-64371-32	HZ6	Total/NA	Solid	8015B NM	122431
880-64371-33	HZ7-SURF	Total/NA	Solid	8015B NM	122431
880-64371-34	HZ7	Total/NA	Solid	8015B NM	122431
880-64371-35	HZ8-SURF	Total/NA	Solid	8015B NM	122431
880-64371-36	HZ8	Total/NA	Solid	8015B NM	122431
880-64371-37	HZ9-SURF	Total/NA	Solid	8015B NM	122431
880-64371-38	HZ9	Total/NA	Solid	8015B NM	122431
880-64371-39	HZ10-SURF	Total/NA	Solid	8015B NM	122431
880-64371-40	HZ10	Total/NA	Solid	8015B NM	122431
MB 880-122431/1-A	Method Blank	Total/NA	Solid	8015B NM	122431
LCS 880-122431/2-A	Lab Control Sample	Total/NA	Solid	8015B NM	122431
LCSD 880-122431/3-A	Lab Control Sample Dup	Total/NA	Solid	8015B NM	122431
880-64371-21 MS	HZ1-SURF	Total/NA	Solid	8015B NM	122431
880-64371-21 MSD	HZ1-SURF	Total/NA	Solid	8015B NM	122431

Analysis Batch: 122681

Lab Sample ID	Client Sample ID	Prep Type	Matrix	Method	Prep Batch
880-64371-1	SP1-SURF	Total/NA	Solid	8015B NM	122426
880-64371-2	SP1	Total/NA	Solid	8015B NM	122426

Eurofins Midland

QC Association Summary

Client: Hungry Horse LLC
 Project/Site: Abaco STate Com 110H

Job ID: 880-64371-1

GC Semi VOA (Continued)

Analysis Batch: 122681 (Continued)

Lab Sample ID	Client Sample ID	Prep Type	Matrix	Method	Prep Batch
880-64371-3	SP2-SURF	Total/NA	Solid	8015B NM	122426
880-64371-4	SP2	Total/NA	Solid	8015B NM	122426
880-64371-5	SP3-SURF	Total/NA	Solid	8015B NM	122426
880-64371-6	SP3	Total/NA	Solid	8015B NM	122426
880-64371-7	SP4-SUF	Total/NA	Solid	8015B NM	122426
880-64371-8	SP4	Total/NA	Solid	8015B NM	122426
880-64371-9	SP5-SURF	Total/NA	Solid	8015B NM	122426
880-64371-10	SP5	Total/NA	Solid	8015B NM	122426
880-64371-11	SP6--SURF	Total/NA	Solid	8015B NM	122426
880-64371-12	SP6	Total/NA	Solid	8015B NM	122426
880-64371-13	SP7-SURF	Total/NA	Solid	8015B NM	122426
880-64371-14	SP7	Total/NA	Solid	8015B NM	122426
880-64371-15	SP8-SURF	Total/NA	Solid	8015B NM	122426
880-64371-16	SP8	Total/NA	Solid	8015B NM	122426
880-64371-17	SP9-SURF	Total/NA	Solid	8015B NM	122426
880-64371-18	SP9	Total/NA	Solid	8015B NM	122426
880-64371-19	SP10-SURF	Total/NA	Solid	8015B NM	122426
880-64371-20	SP10	Total/NA	Solid	8015B NM	122426
MB 880-122426/1-A	Method Blank	Total/NA	Solid	8015B NM	122426
LCS 880-122426/2-A	Lab Control Sample	Total/NA	Solid	8015B NM	122426
LCSD 880-122426/3-A	Lab Control Sample Dup	Total/NA	Solid	8015B NM	122426
880-64371-1 MS	SP1-SURF	Total/NA	Solid	8015B NM	122426
880-64371-1 MSD	SP1-SURF	Total/NA	Solid	8015B NM	122426

Analysis Batch: 122742

Lab Sample ID	Client Sample ID	Prep Type	Matrix	Method	Prep Batch
880-64371-1	SP1-SURF	Total/NA	Solid	8015 NM	
880-64371-2	SP1	Total/NA	Solid	8015 NM	
880-64371-3	SP2-SURF	Total/NA	Solid	8015 NM	
880-64371-4	SP2	Total/NA	Solid	8015 NM	
880-64371-5	SP3-SURF	Total/NA	Solid	8015 NM	
880-64371-6	SP3	Total/NA	Solid	8015 NM	
880-64371-7	SP4-SUF	Total/NA	Solid	8015 NM	
880-64371-8	SP4	Total/NA	Solid	8015 NM	
880-64371-9	SP5-SURF	Total/NA	Solid	8015 NM	
880-64371-10	SP5	Total/NA	Solid	8015 NM	
880-64371-11	SP6--SURF	Total/NA	Solid	8015 NM	
880-64371-12	SP6	Total/NA	Solid	8015 NM	
880-64371-13	SP7-SURF	Total/NA	Solid	8015 NM	
880-64371-14	SP7	Total/NA	Solid	8015 NM	
880-64371-15	SP8-SURF	Total/NA	Solid	8015 NM	
880-64371-16	SP8	Total/NA	Solid	8015 NM	
880-64371-17	SP9-SURF	Total/NA	Solid	8015 NM	
880-64371-18	SP9	Total/NA	Solid	8015 NM	
880-64371-19	SP10-SURF	Total/NA	Solid	8015 NM	
880-64371-20	SP10	Total/NA	Solid	8015 NM	
880-64371-21	HZ1-SURF	Total/NA	Solid	8015 NM	
880-64371-22	HZ1	Total/NA	Solid	8015 NM	
880-64371-23	HZ2-SURF	Total/NA	Solid	8015 NM	
880-64371-24	HZ2	Total/NA	Solid	8015 NM	
880-64371-25	HZ3-SURF	Total/NA	Solid	8015 NM	

Eurofins Midland

QC Association Summary

Client: Hungry Horse LLC
Project/Site: Abaco State Com 110H

Job ID: 880-64371-1

GC Semi VOA (Continued)

Analysis Batch: 122742 (Continued)

Lab Sample ID	Client Sample ID	Prep Type	Matrix	Method	Prep Batch
880-64371-26	HZ3	Total/NA	Solid	8015 NM	
880-64371-27	HZ4-SURF	Total/NA	Solid	8015 NM	
880-64371-28	HZ4	Total/NA	Solid	8015 NM	
880-64371-29	HZ5-SURF	Total/NA	Solid	8015 NM	
880-64371-30	HZ5	Total/NA	Solid	8015 NM	
880-64371-31	HZ6-SURF	Total/NA	Solid	8015 NM	
880-64371-32	HZ6	Total/NA	Solid	8015 NM	
880-64371-33	HZ7-SURF	Total/NA	Solid	8015 NM	
880-64371-34	HZ7	Total/NA	Solid	8015 NM	
880-64371-35	HZ8-SURF	Total/NA	Solid	8015 NM	
880-64371-36	HZ8	Total/NA	Solid	8015 NM	
880-64371-37	HZ9-SURF	Total/NA	Solid	8015 NM	
880-64371-38	HZ9	Total/NA	Solid	8015 NM	
880-64371-39	HZ10-SURF	Total/NA	Solid	8015 NM	
880-64371-40	HZ10	Total/NA	Solid	8015 NM	

HPLC/IC

Leach Batch: 122410

Lab Sample ID	Client Sample ID	Prep Type	Matrix	Method	Prep Batch
880-64371-1	SP1-SURF	Soluble	Solid	DI Leach	
880-64371-2	SP1	Soluble	Solid	DI Leach	
880-64371-3	SP2-SURF	Soluble	Solid	DI Leach	
880-64371-4	SP2	Soluble	Solid	DI Leach	
880-64371-5	SP3-SURF	Soluble	Solid	DI Leach	
880-64371-6	SP3	Soluble	Solid	DI Leach	
MB 880-122410/1-A	Method Blank	Soluble	Solid	DI Leach	
LCS 880-122410/2-A	Lab Control Sample	Soluble	Solid	DI Leach	
LCS 880-122410/3-A	Lab Control Sample Dup	Soluble	Solid	DI Leach	

Leach Batch: 122411

Lab Sample ID	Client Sample ID	Prep Type	Matrix	Method	Prep Batch
880-64371-7	SP4-SUF	Soluble	Solid	DI Leach	
880-64371-8	SP4	Soluble	Solid	DI Leach	
880-64371-9	SP5-SURF	Soluble	Solid	DI Leach	
880-64371-10	SP5	Soluble	Solid	DI Leach	
880-64371-11	SP6--SURF	Soluble	Solid	DI Leach	
880-64371-12	SP6	Soluble	Solid	DI Leach	
880-64371-13	SP7-SURF	Soluble	Solid	DI Leach	
880-64371-14	SP7	Soluble	Solid	DI Leach	
880-64371-15	SP8-SURF	Soluble	Solid	DI Leach	
880-64371-16	SP8	Soluble	Solid	DI Leach	
880-64371-17	SP9-SURF	Soluble	Solid	DI Leach	
880-64371-18	SP9	Soluble	Solid	DI Leach	
880-64371-19	SP10-SURF	Soluble	Solid	DI Leach	
880-64371-20	SP10	Soluble	Solid	DI Leach	
880-64371-21	HZ1-SURF	Soluble	Solid	DI Leach	
880-64371-22	HZ1	Soluble	Solid	DI Leach	
880-64371-23	HZ2-SURF	Soluble	Solid	DI Leach	
880-64371-24	HZ2	Soluble	Solid	DI Leach	
880-64371-25	HZ3-SURF	Soluble	Solid	DI Leach	

Eurofins Midland

QC Association Summary

Client: Hungry Horse LLC
Project/Site: Abaco STate Com 110H

Job ID: 880-64371-1

HPLC/IC (Continued)

Leach Batch: 122411 (Continued)

Lab Sample ID	Client Sample ID	Prep Type	Matrix	Method	Prep Batch
880-64371-26	HZ3	Soluble	Solid	DI Leach	
MB 880-122411/1-A	Method Blank	Soluble	Solid	DI Leach	
LCS 880-122411/2-A	Lab Control Sample	Soluble	Solid	DI Leach	
LCSD 880-122411/3-A	Lab Control Sample Dup	Soluble	Solid	DI Leach	
880-64371-7 MS	SP4-SUF	Soluble	Solid	DI Leach	
880-64371-7 MSD	SP4-SUF	Soluble	Solid	DI Leach	
880-64371-17 MS	SP9-SURF	Soluble	Solid	DI Leach	
880-64371-17 MSD	SP9-SURF	Soluble	Solid	DI Leach	

Leach Batch: 122412

Lab Sample ID	Client Sample ID	Prep Type	Matrix	Method	Prep Batch
880-64371-27	HZ4-SURF	Soluble	Solid	DI Leach	
880-64371-28	HZ4	Soluble	Solid	DI Leach	
880-64371-29	HZ5-SURF	Soluble	Solid	DI Leach	
880-64371-30	HZ5	Soluble	Solid	DI Leach	
880-64371-31	HZ6-SURF	Soluble	Solid	DI Leach	
880-64371-32	HZ6	Soluble	Solid	DI Leach	
880-64371-33	HZ7-SURF	Soluble	Solid	DI Leach	
880-64371-34	HZ7	Soluble	Solid	DI Leach	
880-64371-35	HZ8-SURF	Soluble	Solid	DI Leach	
880-64371-36	HZ8	Soluble	Solid	DI Leach	
880-64371-37	HZ9-SURF	Soluble	Solid	DI Leach	
880-64371-38	HZ9	Soluble	Solid	DI Leach	
880-64371-39	HZ10-SURF	Soluble	Solid	DI Leach	
880-64371-40	HZ10	Soluble	Solid	DI Leach	
MB 880-122412/1-A	Method Blank	Soluble	Solid	DI Leach	
LCS 880-122412/2-A	Lab Control Sample	Soluble	Solid	DI Leach	
LCSD 880-122412/3-A	Lab Control Sample Dup	Soluble	Solid	DI Leach	
880-64371-27 MS	HZ4-SURF	Soluble	Solid	DI Leach	
880-64371-27 MSD	HZ4-SURF	Soluble	Solid	DI Leach	
880-64371-37 MS	HZ9-SURF	Soluble	Solid	DI Leach	
880-64371-37 MSD	HZ9-SURF	Soluble	Solid	DI Leach	

Analysis Batch: 122434

Lab Sample ID	Client Sample ID	Prep Type	Matrix	Method	Prep Batch
880-64371-1	SP1-SURF	Soluble	Solid	300.0	122410
880-64371-2	SP1	Soluble	Solid	300.0	122410
880-64371-3	SP2-SURF	Soluble	Solid	300.0	122410
880-64371-4	SP2	Soluble	Solid	300.0	122410
880-64371-5	SP3-SURF	Soluble	Solid	300.0	122410
880-64371-6	SP3	Soluble	Solid	300.0	122410
MB 880-122410/1-A	Method Blank	Soluble	Solid	300.0	122410
LCS 880-122410/2-A	Lab Control Sample	Soluble	Solid	300.0	122410
LCSD 880-122410/3-A	Lab Control Sample Dup	Soluble	Solid	300.0	122410

Analysis Batch: 122447

Lab Sample ID	Client Sample ID	Prep Type	Matrix	Method	Prep Batch
880-64371-7	SP4-SUF	Soluble	Solid	300.0	122411
880-64371-8	SP4	Soluble	Solid	300.0	122411
880-64371-9	SP5-SURF	Soluble	Solid	300.0	122411
880-64371-10	SP5	Soluble	Solid	300.0	122411

Eurofins Midland

QC Association Summary

Client: Hungry Horse LLC
 Project/Site: Abaco STate Com 110H

Job ID: 880-64371-1

HPLC/IC (Continued)

Analysis Batch: 122447 (Continued)

Lab Sample ID	Client Sample ID	Prep Type	Matrix	Method	Prep Batch
880-64371-11	SP6--SURF	Soluble	Solid	300.0	122411
880-64371-12	SP6	Soluble	Solid	300.0	122411
880-64371-13	SP7-SURF	Soluble	Solid	300.0	122411
880-64371-14	SP7	Soluble	Solid	300.0	122411
880-64371-15	SP8-SURF	Soluble	Solid	300.0	122411
880-64371-16	SP8	Soluble	Solid	300.0	122411
880-64371-17	SP9-SURF	Soluble	Solid	300.0	122411
880-64371-18	SP9	Soluble	Solid	300.0	122411
880-64371-19	SP10-SURF	Soluble	Solid	300.0	122411
880-64371-20	SP10	Soluble	Solid	300.0	122411
880-64371-21	HZ1-SURF	Soluble	Solid	300.0	122411
880-64371-22	HZ1	Soluble	Solid	300.0	122411
880-64371-23	HZ2-SURF	Soluble	Solid	300.0	122411
880-64371-24	HZ2	Soluble	Solid	300.0	122411
880-64371-25	HZ3-SURF	Soluble	Solid	300.0	122411
880-64371-26	HZ3	Soluble	Solid	300.0	122411
MB 880-122411/1-A	Method Blank	Soluble	Solid	300.0	122411
LCS 880-122411/2-A	Lab Control Sample	Soluble	Solid	300.0	122411
LCS 880-122411/3-A	Lab Control Sample Dup	Soluble	Solid	300.0	122411
880-64371-7 MS	SP4-SUF	Soluble	Solid	300.0	122411
880-64371-7 MSD	SP4-SUF	Soluble	Solid	300.0	122411
880-64371-17 MS	SP9-SURF	Soluble	Solid	300.0	122411
880-64371-17 MSD	SP9-SURF	Soluble	Solid	300.0	122411

Analysis Batch: 122467

Lab Sample ID	Client Sample ID	Prep Type	Matrix	Method	Prep Batch
880-64371-27	HZ4-SURF	Soluble	Solid	300.0	122412
880-64371-28	HZ4	Soluble	Solid	300.0	122412
880-64371-29	HZ5-SURF	Soluble	Solid	300.0	122412
880-64371-30	HZ5	Soluble	Solid	300.0	122412
880-64371-31	HZ6-SURF	Soluble	Solid	300.0	122412
880-64371-32	HZ6	Soluble	Solid	300.0	122412
880-64371-33	HZ7-SURF	Soluble	Solid	300.0	122412
880-64371-34	HZ7	Soluble	Solid	300.0	122412
880-64371-35	HZ8-SURF	Soluble	Solid	300.0	122412
880-64371-36	HZ8	Soluble	Solid	300.0	122412
880-64371-37	HZ9-SURF	Soluble	Solid	300.0	122412
880-64371-38	HZ9	Soluble	Solid	300.0	122412
880-64371-39	HZ10-SURF	Soluble	Solid	300.0	122412
880-64371-40	HZ10	Soluble	Solid	300.0	122412
MB 880-122412/1-A	Method Blank	Soluble	Solid	300.0	122412
LCS 880-122412/2-A	Lab Control Sample	Soluble	Solid	300.0	122412
LCS 880-122412/3-A	Lab Control Sample Dup	Soluble	Solid	300.0	122412
880-64371-27 MS	HZ4-SURF	Soluble	Solid	300.0	122412
880-64371-27 MSD	HZ4-SURF	Soluble	Solid	300.0	122412
880-64371-37 MS	HZ9-SURF	Soluble	Solid	300.0	122412
880-64371-37 MSD	HZ9-SURF	Soluble	Solid	300.0	122412

Eurofins Midland

Lab Chronicle

Client: Hungry Horse LLC
 Project/Site: Abaco STate Com 110H

Job ID: 880-64371-1

Client Sample ID: SP1-SURF

Lab Sample ID: 880-64371-1

Date Collected: 10/29/25 00:00

Matrix: Solid

Date Received: 10/29/25 16:00

Prep Type	Batch Type	Batch Method	Run	Dil Factor	Initial Amount	Final Amount	Batch Number	Prepared or Analyzed	Analyst	Lab
Total/NA	Prep	5035			4.95 g	5 mL	122881	11/04/25 14:03	MNR	EET MID
Total/NA	Analysis	8021B		10	5 mL	5 mL	122930	11/05/25 12:46	MNR	EET MID
Total/NA	Analysis	Total BTEX		1			122963	11/05/25 12:46	SA	EET MID
Total/NA	Analysis	8015 NM		1			122742	11/02/25 23:38	SA	EET MID
Total/NA	Prep	8015NM Prep			10.00 g	10 mL	122426	10/30/25 09:58	EL	EET MID
Total/NA	Analysis	8015B NM		1	1 uL	1 uL	122681	11/02/25 23:38	FC	EET MID
Soluble	Leach	DI Leach			5.01 g	50 mL	122410	10/30/25 08:32	SMC	EET MID
Soluble	Analysis	300.0		50			122434	10/30/25 14:59	CS	EET MID

Client Sample ID: SP1

Lab Sample ID: 880-64371-2

Date Collected: 10/29/25 00:00

Matrix: Solid

Date Received: 10/29/25 16:00

Prep Type	Batch Type	Batch Method	Run	Dil Factor	Initial Amount	Final Amount	Batch Number	Prepared or Analyzed	Analyst	Lab
Total/NA	Prep	5035			4.98 g	5 mL	122561	10/31/25 11:04	AA	EET MID
Total/NA	Analysis	8021B		1	5 mL	5 mL	122795	11/04/25 11:37	MNR	EET MID
Total/NA	Analysis	Total BTEX		1			122963	11/04/25 11:37	SA	EET MID
Total/NA	Analysis	8015 NM		1			122742	11/03/25 00:22	SA	EET MID
Total/NA	Prep	8015NM Prep			10.04 g	10 mL	122426	10/30/25 09:58	EL	EET MID
Total/NA	Analysis	8015B NM		1	1 uL	1 uL	122681	11/03/25 00:22	FC	EET MID
Soluble	Leach	DI Leach			5.00 g	50 mL	122410	10/30/25 08:32	SMC	EET MID
Soluble	Analysis	300.0		1			122434	10/30/25 15:04	CS	EET MID

Client Sample ID: SP2-SURF

Lab Sample ID: 880-64371-3

Date Collected: 10/29/25 00:00

Matrix: Solid

Date Received: 10/29/25 16:00

Prep Type	Batch Type	Batch Method	Run	Dil Factor	Initial Amount	Final Amount	Batch Number	Prepared or Analyzed	Analyst	Lab
Total/NA	Prep	5035			5.03 g	5 mL	122881	11/04/25 14:03	MNR	EET MID
Total/NA	Analysis	8021B		10	5 mL	5 mL	122930	11/05/25 13:06	MNR	EET MID
Total/NA	Analysis	Total BTEX		1			122963	11/05/25 13:06	SA	EET MID
Total/NA	Analysis	8015 NM		1			122742	11/03/25 00:37	SA	EET MID
Total/NA	Prep	8015NM Prep			10.03 g	10 mL	122426	10/30/25 09:58	EL	EET MID
Total/NA	Analysis	8015B NM		1	1 uL	1 uL	122681	11/03/25 00:37	FC	EET MID
Soluble	Leach	DI Leach			4.98 g	50 mL	122410	10/30/25 08:32	SMC	EET MID
Soluble	Analysis	300.0		50			122434	10/30/25 15:09	CS	EET MID

Client Sample ID: SP2

Lab Sample ID: 880-64371-4

Date Collected: 10/29/25 00:00

Matrix: Solid

Date Received: 10/29/25 16:00

Prep Type	Batch Type	Batch Method	Run	Dil Factor	Initial Amount	Final Amount	Batch Number	Prepared or Analyzed	Analyst	Lab
Total/NA	Prep	5035			5.01 g	5 mL	122561	10/31/25 11:04	AA	EET MID
Total/NA	Analysis	8021B		1	5 mL	5 mL	122795	11/04/25 11:57	MNR	EET MID
Total/NA	Analysis	Total BTEX		1			122963	11/04/25 11:57	SA	EET MID

Eurofins Midland

Lab Chronicle

Client: Hungry Horse LLC
 Project/Site: Abaco STate Com 110H

Job ID: 880-64371-1

Client Sample ID: SP2

Lab Sample ID: 880-64371-4

Date Collected: 10/29/25 00:00

Matrix: Solid

Date Received: 10/29/25 16:00

Prep Type	Batch Type	Batch Method	Run	Dil Factor	Initial Amount	Final Amount	Batch Number	Prepared or Analyzed	Analyst	Lab
Total/NA	Analysis	8015 NM		1			122742	11/03/25 00:52	SA	EET MID
Total/NA	Prep	8015NM Prep			10.01 g	10 mL	122426	10/30/25 09:58	EL	EET MID
Total/NA	Analysis	8015B NM		1	1 uL	1 uL	122681	11/03/25 00:52	FC	EET MID
Soluble	Leach	DI Leach			4.96 g	50 mL	122410	10/30/25 08:32	SMC	EET MID
Soluble	Analysis	300.0		1			122434	10/30/25 15:14	CS	EET MID

Client Sample ID: SP3-SURF

Lab Sample ID: 880-64371-5

Date Collected: 10/29/25 00:00

Matrix: Solid

Date Received: 10/29/25 16:00

Prep Type	Batch Type	Batch Method	Run	Dil Factor	Initial Amount	Final Amount	Batch Number	Prepared or Analyzed	Analyst	Lab
Total/NA	Prep	5035			5.01 g	5 mL	122881	11/04/25 14:03	MNR	EET MID
Total/NA	Analysis	8021B		10	5 mL	5 mL	122930	11/05/25 13:27	MNR	EET MID
Total/NA	Analysis	Total BTEX		1			122963	11/05/25 13:27	SA	EET MID
Total/NA	Analysis	8015 NM		1			122742	11/03/25 01:06	SA	EET MID
Total/NA	Prep	8015NM Prep			10.05 g	10 mL	122426	10/30/25 09:58	EL	EET MID
Total/NA	Analysis	8015B NM		1	1 uL	1 uL	122681	11/03/25 01:06	FC	EET MID
Soluble	Leach	DI Leach			4.99 g	50 mL	122410	10/30/25 08:32	SMC	EET MID
Soluble	Analysis	300.0		50			122434	10/30/25 15:20	CS	EET MID

Client Sample ID: SP3

Lab Sample ID: 880-64371-6

Date Collected: 10/29/25 00:00

Matrix: Solid

Date Received: 10/29/25 16:00

Prep Type	Batch Type	Batch Method	Run	Dil Factor	Initial Amount	Final Amount	Batch Number	Prepared or Analyzed	Analyst	Lab
Total/NA	Prep	5035			4.95 g	5 mL	122561	10/31/25 11:04	AA	EET MID
Total/NA	Analysis	8021B		1	5 mL	5 mL	122795	11/04/25 12:17	MNR	EET MID
Total/NA	Analysis	Total BTEX		1			122963	11/04/25 12:17	SA	EET MID
Total/NA	Analysis	8015 NM		1			122742	11/03/25 01:21	SA	EET MID
Total/NA	Prep	8015NM Prep			10.01 g	10 mL	122426	10/30/25 09:58	EL	EET MID
Total/NA	Analysis	8015B NM		1	1 uL	1 uL	122681	11/03/25 01:21	FC	EET MID
Soluble	Leach	DI Leach			5.03 g	50 mL	122410	10/30/25 08:32	SMC	EET MID
Soluble	Analysis	300.0		1			122434	10/30/25 15:25	CS	EET MID

Client Sample ID: SP4-SUF

Lab Sample ID: 880-64371-7

Date Collected: 10/29/25 00:00

Matrix: Solid

Date Received: 10/29/25 16:00

Prep Type	Batch Type	Batch Method	Run	Dil Factor	Initial Amount	Final Amount	Batch Number	Prepared or Analyzed	Analyst	Lab
Total/NA	Prep	5035			5.03 g	5 mL	122561	10/31/25 11:04	AA	EET MID
Total/NA	Analysis	8021B		1	5 mL	5 mL	122795	11/04/25 12:38	MNR	EET MID
Total/NA	Analysis	Total BTEX		1			122963	11/04/25 12:38	SA	EET MID
Total/NA	Analysis	8015 NM		1			122742	11/03/25 01:36	SA	EET MID
Total/NA	Prep	8015NM Prep			10.04 g	10 mL	122426	10/30/25 09:58	EL	EET MID
Total/NA	Analysis	8015B NM		1	1 uL	1 uL	122681	11/03/25 01:36	FC	EET MID

Eurofins Midland

Lab Chronicle

Client: Hungry Horse LLC
 Project/Site: Abaco STate Com 110H

Job ID: 880-64371-1

Client Sample ID: SP4-SUF

Lab Sample ID: 880-64371-7

Date Collected: 10/29/25 00:00

Matrix: Solid

Date Received: 10/29/25 16:00

Prep Type	Batch Type	Batch Method	Run	Dil Factor	Initial Amount	Final Amount	Batch Number	Prepared or Analyzed	Analyst	Lab
Soluble	Leach	DI Leach			4.95 g	50 mL	122411	10/30/25 08:35	SMC	EET MID
Soluble	Analysis	300.0		20			122447	10/31/25 08:27	CS	EET MID

Client Sample ID: SP4

Lab Sample ID: 880-64371-8

Date Collected: 10/29/25 00:00

Matrix: Solid

Date Received: 10/29/25 16:00

Prep Type	Batch Type	Batch Method	Run	Dil Factor	Initial Amount	Final Amount	Batch Number	Prepared or Analyzed	Analyst	Lab
Total/NA	Prep	5035			5.05 g	5 mL	122561	10/31/25 11:04	AA	EET MID
Total/NA	Analysis	8021B		1	5 mL	5 mL	122795	11/04/25 12:58	MNR	EET MID
Total/NA	Analysis	Total BTEX		1			122963	11/04/25 12:58	SA	EET MID
Total/NA	Analysis	8015 NM		1			122742	11/03/25 01:51	SA	EET MID
Total/NA	Prep	8015NM Prep			10.02 g	10 mL	122426	10/30/25 09:58	EL	EET MID
Total/NA	Analysis	8015B NM		1	1 uL	1 uL	122681	11/03/25 01:51	FC	EET MID
Soluble	Leach	DI Leach			4.98 g	50 mL	122411	10/30/25 08:35	SMC	EET MID
Soluble	Analysis	300.0		1			122447	10/30/25 18:38	CS	EET MID

Client Sample ID: SP5-SURF

Lab Sample ID: 880-64371-9

Date Collected: 10/29/25 00:00

Matrix: Solid

Date Received: 10/29/25 16:00

Prep Type	Batch Type	Batch Method	Run	Dil Factor	Initial Amount	Final Amount	Batch Number	Prepared or Analyzed	Analyst	Lab
Total/NA	Prep	5035			4.95 g	5 mL	122881	11/04/25 14:03	MNR	EET MID
Total/NA	Analysis	8021B		10	5 mL	5 mL	122930	11/05/25 13:47	MNR	EET MID
Total/NA	Analysis	Total BTEX		1			122963	11/05/25 13:47	SA	EET MID
Total/NA	Analysis	8015 NM		1			122742	11/03/25 02:05	SA	EET MID
Total/NA	Prep	8015NM Prep			10.01 g	10 mL	122426	10/30/25 09:58	EL	EET MID
Total/NA	Analysis	8015B NM		1	1 uL	1 uL	122681	11/03/25 02:05	FC	EET MID
Soluble	Leach	DI Leach			4.97 g	50 mL	122411	10/30/25 08:35	SMC	EET MID
Soluble	Analysis	300.0		20			122447	10/30/25 18:43	CS	EET MID

Client Sample ID: SP5

Lab Sample ID: 880-64371-10

Date Collected: 10/29/25 00:00

Matrix: Solid

Date Received: 10/29/25 16:00

Prep Type	Batch Type	Batch Method	Run	Dil Factor	Initial Amount	Final Amount	Batch Number	Prepared or Analyzed	Analyst	Lab
Total/NA	Prep	5035			4.98 g	5 mL	122561	10/31/25 11:04	AA	EET MID
Total/NA	Analysis	8021B		1	5 mL	5 mL	122795	11/04/25 13:18	MNR	EET MID
Total/NA	Analysis	Total BTEX		1			122963	11/04/25 13:18	SA	EET MID
Total/NA	Analysis	8015 NM		1			122742	11/03/25 02:21	SA	EET MID
Total/NA	Prep	8015NM Prep			10.03 g	10 mL	122426	10/30/25 09:58	EL	EET MID
Total/NA	Analysis	8015B NM		1	1 uL	1 uL	122681	11/03/25 02:21	FC	EET MID
Soluble	Leach	DI Leach			4.96 g	50 mL	122411	10/30/25 08:35	SMC	EET MID
Soluble	Analysis	300.0		1			122447	10/30/25 18:49	CS	EET MID

Eurofins Midland

Lab Chronicle

Client: Hungry Horse LLC
 Project/Site: Abaco STate Com 110H

Job ID: 880-64371-1

Client Sample ID: SP6--SURF

Lab Sample ID: 880-64371-11

Date Collected: 10/29/25 00:00

Matrix: Solid

Date Received: 10/29/25 16:00

Prep Type	Batch Type	Batch Method	Run	Dil Factor	Initial Amount	Final Amount	Batch Number	Prepared or Analyzed	Analyst	Lab
Total/NA	Prep	5035			5.03 g	5 mL	122881	11/04/25 14:03	MNR	EET MID
Total/NA	Analysis	8021B		10	5 mL	5 mL	122930	11/05/25 14:08	MNR	EET MID
Total/NA	Analysis	Total BTEX		1			122963	11/05/25 14:08	SA	EET MID
Total/NA	Analysis	8015 NM		1			122742	11/03/25 02:50	SA	EET MID
Total/NA	Prep	8015NM Prep			10.00 g	10 mL	122426	10/30/25 09:58	EL	EET MID
Total/NA	Analysis	8015B NM		1	1 uL	1 uL	122681	11/03/25 02:50	FC	EET MID
Soluble	Leach	DI Leach			4.95 g	50 mL	122411	10/30/25 08:35	SMC	EET MID
Soluble	Analysis	300.0		50			122447	10/30/25 18:55	CS	EET MID

Client Sample ID: SP6

Lab Sample ID: 880-64371-12

Date Collected: 10/29/25 00:00

Matrix: Solid

Date Received: 10/29/25 16:00

Prep Type	Batch Type	Batch Method	Run	Dil Factor	Initial Amount	Final Amount	Batch Number	Prepared or Analyzed	Analyst	Lab
Total/NA	Prep	5035			5.03 g	5 mL	122561	10/31/25 11:04	AA	EET MID
Total/NA	Analysis	8021B		1	5 mL	5 mL	122795	11/04/25 13:39	MNR	EET MID
Total/NA	Analysis	Total BTEX		1			122963	11/04/25 13:39	SA	EET MID
Total/NA	Analysis	8015 NM		1			122742	11/03/25 03:04	SA	EET MID
Total/NA	Prep	8015NM Prep			10.01 g	10 mL	122426	10/30/25 09:58	EL	EET MID
Total/NA	Analysis	8015B NM		1	1 uL	1 uL	122681	11/03/25 03:04	FC	EET MID
Soluble	Leach	DI Leach			4.98 g	50 mL	122411	10/30/25 08:35	SMC	EET MID
Soluble	Analysis	300.0		1			122447	10/30/25 19:13	CS	EET MID

Client Sample ID: SP7-SURF

Lab Sample ID: 880-64371-13

Date Collected: 10/29/25 00:00

Matrix: Solid

Date Received: 10/29/25 16:00

Prep Type	Batch Type	Batch Method	Run	Dil Factor	Initial Amount	Final Amount	Batch Number	Prepared or Analyzed	Analyst	Lab
Total/NA	Prep	5035			4.98 g	5 mL	122881	11/05/25 08:30	MNR	EET MID
Total/NA	Analysis	8021B		10	5 mL	5 mL	122930	11/05/25 14:28	MNR	EET MID
Total/NA	Analysis	Total BTEX		1			122963	11/05/25 14:28	SA	EET MID
Total/NA	Analysis	8015 NM		1			122742	11/03/25 03:20	SA	EET MID
Total/NA	Prep	8015NM Prep			10.04 g	10 mL	122426	10/30/25 09:58	EL	EET MID
Total/NA	Analysis	8015B NM		1	1 uL	1 uL	122681	11/03/25 03:20	FC	EET MID
Soluble	Leach	DI Leach			5.00 g	50 mL	122411	10/30/25 08:35	SMC	EET MID
Soluble	Analysis	300.0		50			122447	10/30/25 19:19	CS	EET MID

Client Sample ID: SP7

Lab Sample ID: 880-64371-14

Date Collected: 10/29/25 00:00

Matrix: Solid

Date Received: 10/29/25 16:00

Prep Type	Batch Type	Batch Method	Run	Dil Factor	Initial Amount	Final Amount	Batch Number	Prepared or Analyzed	Analyst	Lab
Total/NA	Prep	5035			5.01 g	5 mL	122561	10/31/25 11:04	AA	EET MID
Total/NA	Analysis	8021B		1	5 mL	5 mL	122795	11/04/25 13:59	MNR	EET MID
Total/NA	Analysis	Total BTEX		1			122963	11/04/25 13:59	SA	EET MID

Eurofins Midland

Lab Chronicle

Client: Hungry Horse LLC
 Project/Site: Abaco STate Com 110H

Job ID: 880-64371-1

Client Sample ID: SP7

Lab Sample ID: 880-64371-14

Date Collected: 10/29/25 00:00

Matrix: Solid

Date Received: 10/29/25 16:00

Prep Type	Batch Type	Batch Method	Run	Dil Factor	Initial Amount	Final Amount	Batch Number	Prepared or Analyzed	Analyst	Lab
Total/NA	Analysis	8015 NM		1			122742	11/03/25 03:35	SA	EET MID
Total/NA	Prep	8015NM Prep			10.05 g	10 mL	122426	10/30/25 09:58	EL	EET MID
Total/NA	Analysis	8015B NM		1	1 uL	1 uL	122681	11/03/25 03:35	FC	EET MID
Soluble	Leach	DI Leach			5.01 g	50 mL	122411	10/30/25 08:35	SMC	EET MID
Soluble	Analysis	300.0		1			122447	10/30/25 19:25	CS	EET MID

Client Sample ID: SP8-SURF

Lab Sample ID: 880-64371-15

Date Collected: 10/29/25 00:00

Matrix: Solid

Date Received: 10/29/25 16:00

Prep Type	Batch Type	Batch Method	Run	Dil Factor	Initial Amount	Final Amount	Batch Number	Prepared or Analyzed	Analyst	Lab
Total/NA	Prep	5035			4.98 g	5 mL	122881	11/04/25 14:03	MNR	EET MID
Total/NA	Analysis	8021B		10	5 mL	5 mL	122930	11/05/25 14:49	MNR	EET MID
Total/NA	Analysis	Total BTEX		1			122963	11/05/25 14:49	SA	EET MID
Total/NA	Analysis	8015 NM		1			122742	11/03/25 09:36	SA	EET MID
Total/NA	Prep	8015NM Prep			10.01 g	10 mL	122426	10/30/25 09:58	EL	EET MID
Total/NA	Analysis	8015B NM		1	1 uL	1 uL	122681	11/03/25 09:36	FC	EET MID
Soluble	Leach	DI Leach			5.03 g	50 mL	122411	10/30/25 08:35	SMC	EET MID
Soluble	Analysis	300.0		50			122447	10/30/25 19:31	CS	EET MID

Client Sample ID: SP8

Lab Sample ID: 880-64371-16

Date Collected: 10/29/25 00:00

Matrix: Solid

Date Received: 10/29/25 16:00

Prep Type	Batch Type	Batch Method	Run	Dil Factor	Initial Amount	Final Amount	Batch Number	Prepared or Analyzed	Analyst	Lab
Total/NA	Prep	5035			5.03 g	5 mL	122561	10/31/25 11:04	AA	EET MID
Total/NA	Analysis	8021B		1	5 mL	5 mL	122795	11/04/25 14:19	MNR	EET MID
Total/NA	Analysis	Total BTEX		1			122963	11/04/25 14:19	SA	EET MID
Total/NA	Analysis	8015 NM		1			122742	11/03/25 09:50	SA	EET MID
Total/NA	Prep	8015NM Prep			10.02 g	10 mL	122426	10/30/25 09:58	EL	EET MID
Total/NA	Analysis	8015B NM		1	1 uL	1 uL	122681	11/03/25 09:50	FC	EET MID
Soluble	Leach	DI Leach			4.96 g	50 mL	122411	10/30/25 08:35	SMC	EET MID
Soluble	Analysis	300.0		1			122447	10/30/25 19:36	CS	EET MID

Client Sample ID: SP9-SURF

Lab Sample ID: 880-64371-17

Date Collected: 10/29/25 00:00

Matrix: Solid

Date Received: 10/29/25 16:00

Prep Type	Batch Type	Batch Method	Run	Dil Factor	Initial Amount	Final Amount	Batch Number	Prepared or Analyzed	Analyst	Lab
Total/NA	Prep	5035			4.98 g	5 mL	122561	10/31/25 11:04	AA	EET MID
Total/NA	Analysis	8021B		1	5 mL	5 mL	122795	11/04/25 14:40	MNR	EET MID
Total/NA	Analysis	Total BTEX		1			122963	11/04/25 14:40	SA	EET MID
Total/NA	Analysis	8015 NM		1			122742	11/03/25 10:04	SA	EET MID
Total/NA	Prep	8015NM Prep			10.03 g	10 mL	122426	10/30/25 09:58	EL	EET MID
Total/NA	Analysis	8015B NM		1	1 uL	1 uL	122681	11/03/25 10:04	FC	EET MID

Eurofins Midland

Lab Chronicle

Client: Hungry Horse LLC
 Project/Site: Abaco STate Com 110H

Job ID: 880-64371-1

Client Sample ID: SP9-SURF

Lab Sample ID: 880-64371-17

Date Collected: 10/29/25 00:00

Matrix: Solid

Date Received: 10/29/25 16:00

Prep Type	Batch Type	Batch Method	Run	Dil Factor	Initial Amount	Final Amount	Batch Number	Prepared or Analyzed	Analyst	Lab
Soluble	Leach	DI Leach			4.97 g	50 mL	122411	10/30/25 08:35	SMC	EET MID
Soluble	Analysis	300.0		20			122447	10/30/25 19:42	CS	EET MID

Client Sample ID: SP9

Lab Sample ID: 880-64371-18

Date Collected: 10/29/25 00:00

Matrix: Solid

Date Received: 10/29/25 16:00

Prep Type	Batch Type	Batch Method	Run	Dil Factor	Initial Amount	Final Amount	Batch Number	Prepared or Analyzed	Analyst	Lab
Total/NA	Prep	5035			4.95 g	5 mL	122561	10/31/25 11:04	AA	EET MID
Total/NA	Analysis	8021B		1	5 mL	5 mL	122795	11/04/25 16:13	MNR	EET MID
Total/NA	Analysis	Total BTEX		1			122963	11/04/25 16:13	SA	EET MID
Total/NA	Analysis	8015 NM		1			122742	11/03/25 10:18	SA	EET MID
Total/NA	Prep	8015NM Prep			10.01 g	10 mL	122426	10/30/25 09:58	EL	EET MID
Total/NA	Analysis	8015B NM		1	1 uL	1 uL	122681	11/03/25 10:18	FC	EET MID
Soluble	Leach	DI Leach			5.02 g	50 mL	122411	10/30/25 08:35	SMC	EET MID
Soluble	Analysis	300.0		1			122447	10/30/25 20:00	CS	EET MID

Client Sample ID: SP10-SURF

Lab Sample ID: 880-64371-19

Date Collected: 10/29/25 00:00

Matrix: Solid

Date Received: 10/29/25 16:00

Prep Type	Batch Type	Batch Method	Run	Dil Factor	Initial Amount	Final Amount	Batch Number	Prepared or Analyzed	Analyst	Lab
Total/NA	Prep	5035			5.03 g	5 mL	122561	10/31/25 11:04	AA	EET MID
Total/NA	Analysis	8021B		1	5 mL	5 mL	122795	11/04/25 16:34	MNR	EET MID
Total/NA	Analysis	Total BTEX		1			122963	11/04/25 16:34	SA	EET MID
Total/NA	Analysis	8015 NM		1			122742	11/03/25 10:33	SA	EET MID
Total/NA	Prep	8015NM Prep			10.04 g	10 mL	122426	10/30/25 09:58	EL	EET MID
Total/NA	Analysis	8015B NM		1	1 uL	1 uL	122681	11/03/25 10:33	FC	EET MID
Soluble	Leach	DI Leach			5.01 g	50 mL	122411	10/30/25 08:35	SMC	EET MID
Soluble	Analysis	300.0		20			122447	10/30/25 20:06	CS	EET MID

Client Sample ID: SP10

Lab Sample ID: 880-64371-20

Date Collected: 10/29/25 00:00

Matrix: Solid

Date Received: 10/29/25 16:00

Prep Type	Batch Type	Batch Method	Run	Dil Factor	Initial Amount	Final Amount	Batch Number	Prepared or Analyzed	Analyst	Lab
Total/NA	Prep	5035			5.01 g	5 mL	122561	10/31/25 11:04	AA	EET MID
Total/NA	Analysis	8021B		1	5 mL	5 mL	122795	11/04/25 16:54	MNR	EET MID
Total/NA	Analysis	Total BTEX		1			122963	11/04/25 16:54	SA	EET MID
Total/NA	Analysis	8015 NM		1			122742	11/03/25 10:47	SA	EET MID
Total/NA	Prep	8015NM Prep			10.01 g	10 mL	122426	10/30/25 09:58	EL	EET MID
Total/NA	Analysis	8015B NM		1	1 uL	1 uL	122681	11/03/25 10:47	FC	EET MID
Soluble	Leach	DI Leach			4.98 g	50 mL	122411	10/30/25 08:35	SMC	EET MID
Soluble	Analysis	300.0		1			122447	10/30/25 20:23	CS	EET MID

Eurofins Midland

Lab Chronicle

Client: Hungry Horse LLC
 Project/Site: Abaco STate Com 110H

Job ID: 880-64371-1

Client Sample ID: HZ1-SURF

Lab Sample ID: 880-64371-21

Date Collected: 10/29/25 00:00

Matrix: Solid

Date Received: 10/29/25 16:00

Prep Type	Batch Type	Batch Method	Run	Dil Factor	Initial Amount	Final Amount	Batch Number	Prepared or Analyzed	Analyst	Lab
Total/NA	Prep	5035			5.01 g	5 mL	122562	10/31/25 11:07	AA	EET MID
Total/NA	Analysis	8021B		1	5 mL	5 mL	122798	11/04/25 12:02	MNR	EET MID
Total/NA	Analysis	Total BTEX		1			122963	11/04/25 12:02	SA	EET MID
Total/NA	Analysis	8015 NM		1			122742	10/31/25 19:50	SA	EET MID
Total/NA	Prep	8015NM Prep			10.02 g	10 mL	122431	10/30/25 10:01	EL	EET MID
Total/NA	Analysis	8015B NM		1	1 uL	1 uL	122550	10/31/25 19:50	FC	EET MID
Soluble	Leach	DI Leach			4.99 g	50 mL	122411	10/30/25 08:35	SMC	EET MID
Soluble	Analysis	300.0		1			122447	10/30/25 20:29	CS	EET MID

Client Sample ID: HZ1

Lab Sample ID: 880-64371-22

Date Collected: 10/29/25 00:00

Matrix: Solid

Date Received: 10/29/25 16:00

Prep Type	Batch Type	Batch Method	Run	Dil Factor	Initial Amount	Final Amount	Batch Number	Prepared or Analyzed	Analyst	Lab
Total/NA	Prep	5035			4.98 g	5 mL	122562	10/31/25 11:07	AA	EET MID
Total/NA	Analysis	8021B		1	5 mL	5 mL	122798	11/04/25 12:23	MNR	EET MID
Total/NA	Analysis	Total BTEX		1			122963	11/04/25 12:23	SA	EET MID
Total/NA	Analysis	8015 NM		1			122742	10/31/25 20:35	SA	EET MID
Total/NA	Prep	8015NM Prep			10.03 g	10 mL	122431	10/30/25 10:01	EL	EET MID
Total/NA	Analysis	8015B NM		1	1 uL	1 uL	122550	10/31/25 20:35	FC	EET MID
Soluble	Leach	DI Leach			5.01 g	50 mL	122411	10/30/25 08:35	SMC	EET MID
Soluble	Analysis	300.0		1			122447	10/31/25 08:39	CS	EET MID

Client Sample ID: HZ2-SURF

Lab Sample ID: 880-64371-23

Date Collected: 10/29/25 00:00

Matrix: Solid

Date Received: 10/29/25 16:00

Prep Type	Batch Type	Batch Method	Run	Dil Factor	Initial Amount	Final Amount	Batch Number	Prepared or Analyzed	Analyst	Lab
Total/NA	Prep	5035			5.03 g	5 mL	122562	10/31/25 11:07	AA	EET MID
Total/NA	Analysis	8021B		1	5 mL	5 mL	122798	11/04/25 12:43	MNR	EET MID
Total/NA	Analysis	Total BTEX		1			122963	11/04/25 12:43	SA	EET MID
Total/NA	Analysis	8015 NM		1			122742	10/31/25 20:50	SA	EET MID
Total/NA	Prep	8015NM Prep			10.00 g	10 mL	122431	10/30/25 10:01	EL	EET MID
Total/NA	Analysis	8015B NM		1	1 uL	1 uL	122550	10/31/25 20:50	FC	EET MID
Soluble	Leach	DI Leach			5.01 g	50 mL	122411	10/30/25 08:35	SMC	EET MID
Soluble	Analysis	300.0		1			122447	10/31/25 08:44	CS	EET MID

Client Sample ID: HZ2

Lab Sample ID: 880-64371-24

Date Collected: 10/29/25 00:00

Matrix: Solid

Date Received: 10/29/25 16:00

Prep Type	Batch Type	Batch Method	Run	Dil Factor	Initial Amount	Final Amount	Batch Number	Prepared or Analyzed	Analyst	Lab
Total/NA	Prep	5035			5.01 g	5 mL	122562	10/31/25 11:07	AA	EET MID
Total/NA	Analysis	8021B		1	5 mL	5 mL	122798	11/04/25 13:03	MNR	EET MID
Total/NA	Analysis	Total BTEX		1			122963	11/04/25 13:03	SA	EET MID

Eurofins Midland

Lab Chronicle

Client: Hungry Horse LLC
 Project/Site: Abaco STate Com 110H

Job ID: 880-64371-1

Client Sample ID: HZ2

Lab Sample ID: 880-64371-24

Date Collected: 10/29/25 00:00

Matrix: Solid

Date Received: 10/29/25 16:00

Prep Type	Batch Type	Batch Method	Run	Dil Factor	Initial Amount	Final Amount	Batch Number	Prepared or Analyzed	Analyst	Lab
Total/NA	Analysis	8015 NM		1			122742	10/31/25 21:06	SA	EET MID
Total/NA	Prep	8015NM Prep			10.04 g	10 mL	122431	10/30/25 10:01	EL	EET MID
Total/NA	Analysis	8015B NM		1	1 uL	1 uL	122550	10/31/25 21:06	FC	EET MID
Soluble	Leach	DI Leach			4.96 g	50 mL	122411	10/30/25 08:35	SMC	EET MID
Soluble	Analysis	300.0		1			122447	10/30/25 20:39	CS	EET MID

Client Sample ID: HZ3-SURF

Lab Sample ID: 880-64371-25

Date Collected: 10/29/25 00:00

Matrix: Solid

Date Received: 10/29/25 16:00

Prep Type	Batch Type	Batch Method	Run	Dil Factor	Initial Amount	Final Amount	Batch Number	Prepared or Analyzed	Analyst	Lab
Total/NA	Prep	5035			4.98 g	5 mL	122562	10/31/25 11:07	AA	EET MID
Total/NA	Analysis	8021B		1	5 mL	5 mL	122798	11/04/25 13:24	MNR	EET MID
Total/NA	Analysis	Total BTEX		1			122963	11/04/25 13:24	SA	EET MID
Total/NA	Analysis	8015 NM		1			122742	10/31/25 21:21	SA	EET MID
Total/NA	Prep	8015NM Prep			10.05 g	10 mL	122431	10/30/25 10:01	EL	EET MID
Total/NA	Analysis	8015B NM		1	1 uL	1 uL	122550	10/31/25 21:21	FC	EET MID
Soluble	Leach	DI Leach			5.04 g	50 mL	122411	10/30/25 08:36	SMC	EET MID
Soluble	Analysis	300.0		1			122447	10/30/25 20:44	CS	EET MID

Client Sample ID: HZ3

Lab Sample ID: 880-64371-26

Date Collected: 10/29/25 00:00

Matrix: Solid

Date Received: 10/29/25 16:00

Prep Type	Batch Type	Batch Method	Run	Dil Factor	Initial Amount	Final Amount	Batch Number	Prepared or Analyzed	Analyst	Lab
Total/NA	Prep	5035			4.95 g	5 mL	122562	10/31/25 11:07	AA	EET MID
Total/NA	Analysis	8021B		1	5 mL	5 mL	122798	11/04/25 13:44	MNR	EET MID
Total/NA	Analysis	Total BTEX		1			122963	11/04/25 13:44	SA	EET MID
Total/NA	Analysis	8015 NM		1			122742	10/31/25 21:37	SA	EET MID
Total/NA	Prep	8015NM Prep			10.02 g	10 mL	122431	10/30/25 10:01	EL	EET MID
Total/NA	Analysis	8015B NM		1	1 uL	1 uL	122550	10/31/25 21:37	FC	EET MID
Soluble	Leach	DI Leach			4.99 g	50 mL	122411	10/30/25 08:36	SMC	EET MID
Soluble	Analysis	300.0		1			122447	10/30/25 20:50	CS	EET MID

Client Sample ID: HZ4-SURF

Lab Sample ID: 880-64371-27

Date Collected: 10/29/25 00:00

Matrix: Solid

Date Received: 10/29/25 16:00

Prep Type	Batch Type	Batch Method	Run	Dil Factor	Initial Amount	Final Amount	Batch Number	Prepared or Analyzed	Analyst	Lab
Total/NA	Prep	5035			5.03 g	5 mL	122562	10/31/25 11:07	AA	EET MID
Total/NA	Analysis	8021B		1	5 mL	5 mL	122798	11/04/25 14:05	MNR	EET MID
Total/NA	Analysis	Total BTEX		1			122963	11/04/25 14:05	SA	EET MID
Total/NA	Analysis	8015 NM		1			122742	10/31/25 21:51	SA	EET MID
Total/NA	Prep	8015NM Prep			10.00 g	10 mL	122431	10/30/25 10:01	EL	EET MID
Total/NA	Analysis	8015B NM		1	1 uL	1 uL	122550	10/31/25 21:51	FC	EET MID

Eurofins Midland

Lab Chronicle

Client: Hungry Horse LLC
 Project/Site: Abaco STate Com 110H

Job ID: 880-64371-1

Client Sample ID: HZ4-SURF

Lab Sample ID: 880-64371-27

Date Collected: 10/29/25 00:00

Matrix: Solid

Date Received: 10/29/25 16:00

Prep Type	Batch Type	Batch Method	Run	Dil Factor	Initial Amount	Final Amount	Batch Number	Prepared or Analyzed	Analyst	Lab
Soluble	Leach	DI Leach			5.04 g	50 mL	122412	10/30/25 08:45	SMC	EET MID
Soluble	Analysis	300.0		1			122467	10/31/25 09:02	CS	EET MID

Client Sample ID: HZ4

Lab Sample ID: 880-64371-28

Date Collected: 10/29/25 00:00

Matrix: Solid

Date Received: 10/29/25 16:00

Prep Type	Batch Type	Batch Method	Run	Dil Factor	Initial Amount	Final Amount	Batch Number	Prepared or Analyzed	Analyst	Lab
Total/NA	Prep	5035			5.01 g	5 mL	122562	10/31/25 11:07	AA	EET MID
Total/NA	Analysis	8021B		1	5 mL	5 mL	122798	11/04/25 14:25	MNR	EET MID
Total/NA	Analysis	Total BTEX		1			122963	11/04/25 14:25	SA	EET MID
Total/NA	Analysis	8015 NM		1			122742	10/31/25 22:07	SA	EET MID
Total/NA	Prep	8015NM Prep			10.03 g	10 mL	122431	10/30/25 10:01	EL	EET MID
Total/NA	Analysis	8015B NM		1	1 uL	1 uL	122550	10/31/25 22:07	FC	EET MID
Soluble	Leach	DI Leach			5.03 g	50 mL	122412	10/30/25 08:45	SMC	EET MID
Soluble	Analysis	300.0		1			122467	10/31/25 00:51	CS	EET MID

Client Sample ID: HZ5-SURF

Lab Sample ID: 880-64371-29

Date Collected: 10/29/25 00:00

Matrix: Solid

Date Received: 10/29/25 16:00

Prep Type	Batch Type	Batch Method	Run	Dil Factor	Initial Amount	Final Amount	Batch Number	Prepared or Analyzed	Analyst	Lab
Total/NA	Prep	5035			4.97 g	5 mL	122562	10/31/25 11:07	AA	EET MID
Total/NA	Analysis	8021B		1	5 mL	5 mL	122798	11/04/25 14:45	MNR	EET MID
Total/NA	Analysis	Total BTEX		1			122963	11/04/25 14:45	SA	EET MID
Total/NA	Analysis	8015 NM		1			122742	10/31/25 22:22	SA	EET MID
Total/NA	Prep	8015NM Prep			10.00 g	10 mL	122431	10/30/25 10:01	EL	EET MID
Total/NA	Analysis	8015B NM		1	1 uL	1 uL	122550	10/31/25 22:22	FC	EET MID
Soluble	Leach	DI Leach			5.01 g	50 mL	122412	10/30/25 08:45	SMC	EET MID
Soluble	Analysis	300.0		1			122467	10/31/25 00:56	CS	EET MID

Client Sample ID: HZ5

Lab Sample ID: 880-64371-30

Date Collected: 10/29/25 00:00

Matrix: Solid

Date Received: 10/29/25 16:00

Prep Type	Batch Type	Batch Method	Run	Dil Factor	Initial Amount	Final Amount	Batch Number	Prepared or Analyzed	Analyst	Lab
Total/NA	Prep	5035			5.05 g	5 mL	122562	10/31/25 11:07	AA	EET MID
Total/NA	Analysis	8021B		1	5 mL	5 mL	122798	11/04/25 15:06	MNR	EET MID
Total/NA	Analysis	Total BTEX		1			122963	11/04/25 15:06	SA	EET MID
Total/NA	Analysis	8015 NM		1			122742	10/31/25 22:36	SA	EET MID
Total/NA	Prep	8015NM Prep			10.01 g	10 mL	122431	10/30/25 10:01	EL	EET MID
Total/NA	Analysis	8015B NM		1	1 uL	1 uL	122550	10/31/25 22:36	FC	EET MID
Soluble	Leach	DI Leach			5.02 g	50 mL	122412	10/30/25 08:45	SMC	EET MID
Soluble	Analysis	300.0		1			122467	10/31/25 01:02	CS	EET MID

Eurofins Midland

Lab Chronicle

Client: Hungry Horse LLC
 Project/Site: Abaco STate Com 110H

Job ID: 880-64371-1

Client Sample ID: HZ6-SURF

Lab Sample ID: 880-64371-31

Date Collected: 10/29/25 00:00

Matrix: Solid

Date Received: 10/29/25 16:00

Prep Type	Batch Type	Batch Method	Run	Dil Factor	Initial Amount	Final Amount	Batch Number	Prepared or Analyzed	Analyst	Lab
Total/NA	Prep	5035			5.03 g	5 mL	122562	10/31/25 11:07	AA	EET MID
Total/NA	Analysis	8021B		1	5 mL	5 mL	122798	11/04/25 16:56	MNR	EET MID
Total/NA	Analysis	Total BTEX		1			122963	11/04/25 16:56	SA	EET MID
Total/NA	Analysis	8015 NM		1			122742	10/31/25 23:06	SA	EET MID
Total/NA	Prep	8015NM Prep			10.04 g	10 mL	122431	10/30/25 10:01	EL	EET MID
Total/NA	Analysis	8015B NM		1	1 uL	1 uL	122550	10/31/25 23:06	FC	EET MID
Soluble	Leach	DI Leach			5.00 g	50 mL	122412	10/30/25 08:45	SMC	EET MID
Soluble	Analysis	300.0		1			122467	10/31/25 01:08	CS	EET MID

Client Sample ID: HZ6

Lab Sample ID: 880-64371-32

Date Collected: 10/29/25 00:00

Matrix: Solid

Date Received: 10/29/25 16:00

Prep Type	Batch Type	Batch Method	Run	Dil Factor	Initial Amount	Final Amount	Batch Number	Prepared or Analyzed	Analyst	Lab
Total/NA	Prep	5035			5.01 g	5 mL	122562	10/31/25 11:07	AA	EET MID
Total/NA	Analysis	8021B		1	5 mL	5 mL	122798	11/04/25 17:17	MNR	EET MID
Total/NA	Analysis	Total BTEX		1			122963	11/04/25 17:17	SA	EET MID
Total/NA	Analysis	8015 NM		1			122742	10/31/25 23:21	SA	EET MID
Total/NA	Prep	8015NM Prep			10.05 g	10 mL	122431	10/30/25 10:01	EL	EET MID
Total/NA	Analysis	8015B NM		1	1 uL	1 uL	122550	10/31/25 23:21	FC	EET MID
Soluble	Leach	DI Leach			5.00 g	50 mL	122412	10/30/25 08:45	SMC	EET MID
Soluble	Analysis	300.0		1			122467	10/31/25 01:26	CS	EET MID

Client Sample ID: HZ7-SURF

Lab Sample ID: 880-64371-33

Date Collected: 10/29/25 00:00

Matrix: Solid

Date Received: 10/29/25 16:00

Prep Type	Batch Type	Batch Method	Run	Dil Factor	Initial Amount	Final Amount	Batch Number	Prepared or Analyzed	Analyst	Lab
Total/NA	Prep	5035			5.02 g	5 mL	122562	10/31/25 11:07	AA	EET MID
Total/NA	Analysis	8021B		1	5 mL	5 mL	122798	11/04/25 17:37	MNR	EET MID
Total/NA	Analysis	Total BTEX		1			122963	11/04/25 17:37	SA	EET MID
Total/NA	Analysis	8015 NM		1			122742	10/31/25 23:35	SA	EET MID
Total/NA	Prep	8015NM Prep			10.02 g	10 mL	122431	10/30/25 10:01	EL	EET MID
Total/NA	Analysis	8015B NM		1	1 uL	1 uL	122550	10/31/25 23:35	FC	EET MID
Soluble	Leach	DI Leach			4.98 g	50 mL	122412	10/30/25 08:45	SMC	EET MID
Soluble	Analysis	300.0		1			122467	10/31/25 09:20	CS	EET MID

Client Sample ID: HZ7

Lab Sample ID: 880-64371-34

Date Collected: 10/29/25 00:00

Matrix: Solid

Date Received: 10/29/25 16:00

Prep Type	Batch Type	Batch Method	Run	Dil Factor	Initial Amount	Final Amount	Batch Number	Prepared or Analyzed	Analyst	Lab
Total/NA	Prep	5035			5.03 g	5 mL	122562	10/31/25 11:07	AA	EET MID
Total/NA	Analysis	8021B		1	5 mL	5 mL	122798	11/04/25 17:58	MNR	EET MID
Total/NA	Analysis	Total BTEX		1			122963	11/04/25 17:58	SA	EET MID

Eurofins Midland

Lab Chronicle

Client: Hungry Horse LLC
 Project/Site: Abaco STate Com 110H

Job ID: 880-64371-1

Client Sample ID: HZ7

Lab Sample ID: 880-64371-34

Date Collected: 10/29/25 00:00

Matrix: Solid

Date Received: 10/29/25 16:00

Prep Type	Batch Type	Batch Method	Run	Dil Factor	Initial Amount	Final Amount	Batch Number	Prepared or Analyzed	Analyst	Lab
Total/NA	Analysis	8015 NM		1			122742	10/31/25 23:50	SA	EET MID
Total/NA	Prep	8015NM Prep			10.03 g	10 mL	122431	10/30/25 10:01	EL	EET MID
Total/NA	Analysis	8015B NM		1	1 uL	1 uL	122550	10/31/25 23:50	FC	EET MID
Soluble	Leach	DI Leach			4.95 g	50 mL	122412	10/30/25 08:45	SMC	EET MID
Soluble	Analysis	300.0		1			122467	10/31/25 09:26	CS	EET MID

Client Sample ID: HZ8-SURF

Lab Sample ID: 880-64371-35

Date Collected: 10/29/25 00:00

Matrix: Solid

Date Received: 10/29/25 16:00

Prep Type	Batch Type	Batch Method	Run	Dil Factor	Initial Amount	Final Amount	Batch Number	Prepared or Analyzed	Analyst	Lab
Total/NA	Prep	5035			4.97 g	5 mL	122562	10/31/25 11:07	AA	EET MID
Total/NA	Analysis	8021B		1	5 mL	5 mL	122798	11/04/25 18:18	MNR	EET MID
Total/NA	Analysis	Total BTEX		1			122963	11/04/25 18:18	SA	EET MID
Total/NA	Analysis	8015 NM		1			122742	11/01/25 00:05	SA	EET MID
Total/NA	Prep	8015NM Prep			10.01 g	10 mL	122431	10/30/25 10:01	EL	EET MID
Total/NA	Analysis	8015B NM		1	1 uL	1 uL	122550	11/01/25 00:05	FC	EET MID
Soluble	Leach	DI Leach			4.96 g	50 mL	122412	10/30/25 08:45	SMC	EET MID
Soluble	Analysis	300.0		1			122467	10/31/25 01:35	CS	EET MID

Client Sample ID: HZ8

Lab Sample ID: 880-64371-36

Date Collected: 10/29/25 00:00

Matrix: Solid

Date Received: 10/29/25 16:00

Prep Type	Batch Type	Batch Method	Run	Dil Factor	Initial Amount	Final Amount	Batch Number	Prepared or Analyzed	Analyst	Lab
Total/NA	Prep	5035			5.03 g	5 mL	122562	10/31/25 11:07	AA	EET MID
Total/NA	Analysis	8021B		1	5 mL	5 mL	122798	11/04/25 18:38	MNR	EET MID
Total/NA	Analysis	Total BTEX		1			122963	11/04/25 18:38	SA	EET MID
Total/NA	Analysis	8015 NM		1			122742	11/01/25 00:19	SA	EET MID
Total/NA	Prep	8015NM Prep			10.04 g	10 mL	122431	10/30/25 10:01	EL	EET MID
Total/NA	Analysis	8015B NM		1	1 uL	1 uL	122550	11/01/25 00:19	FC	EET MID
Soluble	Leach	DI Leach			5.01 g	50 mL	122412	10/30/25 08:45	SMC	EET MID
Soluble	Analysis	300.0		1			122467	10/31/25 01:41	CS	EET MID

Client Sample ID: HZ9-SURF

Lab Sample ID: 880-64371-37

Date Collected: 10/29/25 00:00

Matrix: Solid

Date Received: 10/29/25 16:00

Prep Type	Batch Type	Batch Method	Run	Dil Factor	Initial Amount	Final Amount	Batch Number	Prepared or Analyzed	Analyst	Lab
Total/NA	Prep	5035			5.00 g	5 mL	122562	10/31/25 11:07	AA	EET MID
Total/NA	Analysis	8021B		1	5 mL	5 mL	122798	11/04/25 18:59	MNR	EET MID
Total/NA	Analysis	Total BTEX		1			122963	11/04/25 18:59	SA	EET MID
Total/NA	Analysis	8015 NM		1			122742	11/01/25 00:34	SA	EET MID
Total/NA	Prep	8015NM Prep			10.02 g	10 mL	122431	10/30/25 10:01	EL	EET MID
Total/NA	Analysis	8015B NM		1	1 uL	1 uL	122550	11/01/25 00:34	FC	EET MID

Eurofins Midland

Lab Chronicle

Client: Hungry Horse LLC
 Project/Site: Abaco STate Com 110H

Job ID: 880-64371-1

Client Sample ID: HZ9-SURF

Lab Sample ID: 880-64371-37

Date Collected: 10/29/25 00:00

Matrix: Solid

Date Received: 10/29/25 16:00

Prep Type	Batch Type	Batch Method	Run	Dil Factor	Initial Amount	Final Amount	Batch Number	Prepared or Analyzed	Analyst	Lab
Soluble	Leach	DI Leach			5.02 g	50 mL	122412	10/30/25 08:45	SMC	EET MID
Soluble	Analysis	300.0		1			122467	10/31/25 09:31	CS	EET MID

Client Sample ID: HZ9

Lab Sample ID: 880-64371-38

Date Collected: 10/29/25 00:00

Matrix: Solid

Date Received: 10/29/25 16:00

Prep Type	Batch Type	Batch Method	Run	Dil Factor	Initial Amount	Final Amount	Batch Number	Prepared or Analyzed	Analyst	Lab
Total/NA	Prep	5035			5.05 g	5 mL	122562	10/31/25 11:07	AA	EET MID
Total/NA	Analysis	8021B		1	5 mL	5 mL	122798	11/04/25 19:19	MNR	EET MID
Total/NA	Analysis	Total BTEX		1			122963	11/04/25 19:19	SA	EET MID
Total/NA	Analysis	8015 NM		1			122742	11/01/25 00:49	SA	EET MID
Total/NA	Prep	8015NM Prep			10.01 g	10 mL	122431	10/30/25 10:01	EL	EET MID
Total/NA	Analysis	8015B NM		1	1 uL	1 uL	122550	11/01/25 00:49	FC	EET MID
Soluble	Leach	DI Leach			4.99 g	50 mL	122412	10/30/25 08:45	SMC	EET MID
Soluble	Analysis	300.0		1			122467	10/31/25 09:37	CS	EET MID

Client Sample ID: HZ10-SURF

Lab Sample ID: 880-64371-39

Date Collected: 10/29/25 00:00

Matrix: Solid

Date Received: 10/29/25 16:00

Prep Type	Batch Type	Batch Method	Run	Dil Factor	Initial Amount	Final Amount	Batch Number	Prepared or Analyzed	Analyst	Lab
Total/NA	Prep	5035			4.97 g	5 mL	122562	10/31/25 11:07	AA	EET MID
Total/NA	Analysis	8021B		1	5 mL	5 mL	122798	11/04/25 19:40	MNR	EET MID
Total/NA	Analysis	Total BTEX		1			122963	11/04/25 19:40	SA	EET MID
Total/NA	Analysis	8015 NM		1			122742	11/01/25 01:04	SA	EET MID
Total/NA	Prep	8015NM Prep			10.04 g	10 mL	122431	10/30/25 10:01	EL	EET MID
Total/NA	Analysis	8015B NM		1	1 uL	1 uL	122550	11/01/25 01:04	FC	EET MID
Soluble	Leach	DI Leach			4.97 g	50 mL	122412	10/30/25 08:45	SMC	EET MID
Soluble	Analysis	300.0		1			122467	10/31/25 02:02	CS	EET MID

Client Sample ID: HZ10

Lab Sample ID: 880-64371-40

Date Collected: 10/29/25 00:00

Matrix: Solid

Date Received: 10/29/25 16:00

Prep Type	Batch Type	Batch Method	Run	Dil Factor	Initial Amount	Final Amount	Batch Number	Prepared or Analyzed	Analyst	Lab
Total/NA	Prep	5035			5.03 g	5 mL	122562	10/31/25 11:07	AA	EET MID
Total/NA	Analysis	8021B		1	5 mL	5 mL	122798	11/04/25 20:00	MNR	EET MID
Total/NA	Analysis	Total BTEX		1			122963	11/04/25 20:00	SA	EET MID
Total/NA	Analysis	8015 NM		1			122742	11/01/25 01:18	SA	EET MID
Total/NA	Prep	8015NM Prep			10.01 g	10 mL	122431	10/30/25 10:01	EL	EET MID
Total/NA	Analysis	8015B NM		1	1 uL	1 uL	122550	11/01/25 01:18	FC	EET MID
Soluble	Leach	DI Leach			4.96 g	50 mL	122412	10/30/25 08:45	SMC	EET MID
Soluble	Analysis	300.0		1			122467	10/31/25 02:20	CS	EET MID

Eurofins Midland

Lab Chronicle

Client: Hungry Horse LLC
Project/Site: Abaco STate Com 110H

Job ID: 880-64371-1

Laboratory References:

EET MID = Eurofins Midland, 1211 W. Florida Ave, Midland, TX 79701, TEL (432)704-5440

- 1
- 2
- 3
- 4
- 5
- 6
- 7
- 8
- 9
- 10
- 11
- 12
- 13
- 14

Accreditation/Certification Summary

Client: Hungry Horse LLC
Project/Site: Abaco STate Com 110H

Job ID: 880-64371-1

Laboratory: Eurofins Midland

Unless otherwise noted, all analytes for this laboratory were covered under each accreditation/certification below.

Authority	Program	Identification Number	Expiration Date
Texas	NELAP	T104704400	06-30-26

The following analytes are included in this report, but the laboratory is not certified by the governing authority. This list may include analytes for which the agency does not offer certification.

Analysis Method	Prep Method	Matrix	Analyte
8015 NM		Solid	Total TPH
Total BTEX		Solid	Total BTEX

- 1
- 2
- 3
- 4
- 5
- 6
- 7
- 8
- 9
- 10
- 11
- 12
- 13
- 14

Method Summary

Client: Hungry Horse LLC
 Project/Site: Abaco STate Com 110H

Job ID: 880-64371-1

Method	Method Description	Protocol	Laboratory
8021B	Volatile Organic Compounds (GC)	SW846	EET MID
Total BTEX	Total BTEX Calculation	TAL SOP	EET MID
8015 NM	Diesel Range Organics (DRO) (GC)	SW846	EET MID
8015B NM	Diesel Range Organics (DRO) (GC)	SW846	EET MID
300.0	Anions, Ion Chromatography	EPA	EET MID
5035	Closed System Purge and Trap	SW846	EET MID
8015NM Prep	Microextraction	SW846	EET MID
DI Leach	Deionized Water Leaching Procedure	ASTM	EET MID

Protocol References:

- ASTM = ASTM International
- EPA = US Environmental Protection Agency
- SW846 = "Test Methods For Evaluating Solid Waste, Physical/Chemical Methods", Third Edition, November 1986 And Its Updates.
- TAL SOP = TestAmerica Laboratories, Standard Operating Procedure

Laboratory References:

- EET MID = Eurofins Midland, 1211 W. Florida Ave, Midland, TX 79701, TEL (432)704-5440



Sample Summary

Client: Hungry Horse LLC
 Project/Site: Abaco STate Com 110H

Job ID: 880-64371-1

Lab Sample ID	Client Sample ID	Matrix	Collected	Received	Depth
880-64371-1	SP1-SURF	Solid	10/29/25 00:00	10/29/25 16:00	SURF
880-64371-2	SP1	Solid	10/29/25 00:00	10/29/25 16:00	1'
880-64371-3	SP2-SURF	Solid	10/29/25 00:00	10/29/25 16:00	SURF
880-64371-4	SP2	Solid	10/29/25 00:00	10/29/25 16:00	1'
880-64371-5	SP3-SURF	Solid	10/29/25 00:00	10/29/25 16:00	SURF
880-64371-6	SP3	Solid	10/29/25 00:00	10/29/25 16:00	1'
880-64371-7	SP4-SUF	Solid	10/29/25 00:00	10/29/25 16:00	SURF
880-64371-8	SP4	Solid	10/29/25 00:00	10/29/25 16:00	1'
880-64371-9	SP5-SURF	Solid	10/29/25 00:00	10/29/25 16:00	SURF
880-64371-10	SP5	Solid	10/29/25 00:00	10/29/25 16:00	1'
880-64371-11	SP6--SURF	Solid	10/29/25 00:00	10/29/25 16:00	SURF
880-64371-12	SP6	Solid	10/29/25 00:00	10/29/25 16:00	1'
880-64371-13	SP7-SURF	Solid	10/29/25 00:00	10/29/25 16:00	SURF
880-64371-14	SP7	Solid	10/29/25 00:00	10/29/25 16:00	1'
880-64371-15	SP8-SURF	Solid	10/29/25 00:00	10/29/25 16:00	SURF
880-64371-16	SP8	Solid	10/29/25 00:00	10/29/25 16:00	1'
880-64371-17	SP9-SURF	Solid	10/29/25 00:00	10/29/25 16:00	SURF
880-64371-18	SP9	Solid	10/29/25 00:00	10/29/25 16:00	1'
880-64371-19	SP10-SURF	Solid	10/29/25 00:00	10/29/25 16:00	SURF
880-64371-20	SP10	Solid	10/29/25 00:00	10/29/25 16:00	1'
880-64371-21	HZ1-SURF	Solid	10/29/25 00:00	10/29/25 16:00	SURF
880-64371-22	HZ1	Solid	10/29/25 00:00	10/29/25 16:00	1'
880-64371-23	HZ2-SURF	Solid	10/29/25 00:00	10/29/25 16:00	SURF
880-64371-24	HZ2	Solid	10/29/25 00:00	10/29/25 16:00	1'
880-64371-25	HZ3-SURF	Solid	10/29/25 00:00	10/29/25 16:00	SURF
880-64371-26	HZ3	Solid	10/29/25 00:00	10/29/25 16:00	1'
880-64371-27	HZ4-SURF	Solid	10/29/25 00:00	10/29/25 16:00	SURF
880-64371-28	HZ4	Solid	10/29/25 00:00	10/29/25 16:00	1'
880-64371-29	HZ5-SURF	Solid	10/29/25 00:00	10/29/25 16:00	SURF
880-64371-30	HZ5	Solid	10/29/25 00:00	10/29/25 16:00	1'
880-64371-31	HZ6-SURF	Solid	10/29/25 00:00	10/29/25 16:00	SURF
880-64371-32	HZ6	Solid	10/29/25 00:00	10/29/25 16:00	1'
880-64371-33	HZ7-SURF	Solid	10/29/25 00:00	10/29/25 16:00	SURF
880-64371-34	HZ7	Solid	10/29/25 00:00	10/29/25 16:00	1'
880-64371-35	HZ8-SURF	Solid	10/29/25 00:00	10/29/25 16:00	SURF
880-64371-36	HZ8	Solid	10/29/25 00:00	10/29/25 16:00	1'
880-64371-37	HZ9-SURF	Solid	10/29/25 00:00	10/29/25 16:00	SURF
880-64371-38	HZ9	Solid	10/29/25 00:00	10/29/25 16:00	1'
880-64371-39	HZ10-SURF	Solid	10/29/25 00:00	10/29/25 16:00	SURF
880-64371-40	HZ10	Solid	10/29/25 00:00	10/29/25 16:00	1'

Eurofins Midland



Environment Testing
Xenco

Houston, TX (281) 240-4200, Dallas, TX (214) 902-0300
Midland, TX (432) 704-5440, San Antonio, TX (210) 509-3334
El Paso, TX (915) 585-3443, Lubbock, TX (806) 794-1296
Hobbs, NM (575) 392-7550, Carlsbad, NM (575) 988-3199

Chain of Custody



890-64371 Chain of Custody

www.xenco.com

Page 1 of 4

Project Manager:	Daniel Dominguez	Bill to: (if different)	Kathy Purvis
Company Name:	Hungry Horse LLC	Company Name:	Spur Energy Partners, LLC
Address:	4024 Plains Hwy Lovington, NM 88260	Address:	104 S Pecos St. Midland, TX 79701
City, State ZIP:		City, State ZIP:	
Phone:	575 393-3386	Email:	katherine.purvis@spurenergy.com and pm@hungry-horse.com

Program: <input type="checkbox"/> UST/PST <input type="checkbox"/> PRP <input type="checkbox"/> Brownfields <input type="checkbox"/> RRC <input type="checkbox"/> Superfund State of Project:	
Reporting Level II <input type="checkbox"/>	Level III <input type="checkbox"/>
Reporting Level I <input type="checkbox"/>	Level IV <input type="checkbox"/>
Deliverables: EDD <input type="checkbox"/>	ADAPT <input type="checkbox"/>
Other:	

Project Name:	Abaco State Com 110H	Turn Around	<input checked="" type="checkbox"/> Routine <input type="checkbox"/> Rush	Pres. Code	
Project Number:		Due Date:			
Project Location:		TAT starts the day received by the lab, if received by 4:30pm			
Sampler's Name:	Jerry Heidelberg	Well Use:	<input checked="" type="checkbox"/> Yes <input type="checkbox"/> No		
PO #:		Temperature Reading:	3.4		
SAMPLE RECEIPT Samples Received In tact: <input checked="" type="checkbox"/> Yes <input type="checkbox"/> No Cooler Custody Seals: <input checked="" type="checkbox"/> Yes <input type="checkbox"/> No Sample Custody Seals: <input checked="" type="checkbox"/> Yes <input type="checkbox"/> No Total Containers: 3.5		Parameters CLORIDE BTEX PH			

Sample Identification	Matrix	Date Sampled	Time Sampled	Depth	Grab/Comp	# of Cont	ANALYSIS REQUEST	Preservative Codes	Sample Comments
SP1	S	10/29/25		Surf	G	1		None: NO DI Water: H ₂ O	
SP1	S	10/29/25		1'	G	1		Cool: Cool MeOH: Me	
SP2	S	10/29/25		Surf	G	1		HCL: HC HNO ₃ : HN	
SP2	S	10/29/25		1'	G	1		H ₂ SO ₄ : H ₂ NaOH: Na	
SP3	S	10/29/25		Surf	G	1		H ₃ PO ₄ : HP	
SP3	S	10/29/25		1'	G	1		NaHSO ₄ : NABIS	
SP4	S	10/29/25		Surf	G	1		Na ₂ S ₂ O ₅ : NaSO ₃	
SP4	S	10/29/25		1'	G	1		Zn Acetate+NaOH: Zn	
SP5	S	10/29/25		Surf	G	1		NaOH+Ascorbic Acid: SAPC	
SP5	S	10/29/25		1'	G	1			

Total 200.7 / 6010 200.8 / 6020: 8RCRA 13PPM Texas 11 A1 Sb As Ba Be B Cd Ca Cr Co Cu Fe Pb Mg Mn Mo Ni K Se Ag SiO₂ Na Sr Ti Sn U V Zn
 Circle Method(s) and Metal(s) to be analyzed TCLP / SPLP 6010: 8RCRA Sb As Ba Be Cd Cr Co Cu Pb Mn Mo Ni Se Ag Ti U Hg: 1631 / 245.1 / 7470 / 7471

Notice: Signature of this document and relinquishment of samples constitutes a valid purchase order from client company to Eurofins Xenco, its affiliates and subcontractors. It assigns standard terms and conditions of service. Eurofins Xenco will be liable only for the cost of samples and shall not assume any responsibility for any losses or expenses incurred by the client if such losses are due to circumstances beyond the control of Eurofins Xenco. A minimum charge of \$65.00 will be applied to each project and a charge of \$3 for each sample submitted to Eurofins Xenco, but not analyzed. These terms will be enforced unless previously negotiated.

Relinquished by: (Signature)	Received by: (Signature)	Date/Time	Relinquished by: (Signature)	Received by: (Signature)	Date/Time
<i>Jerry Heidelberg</i>	<i>JPH</i>	10/29/25 10:00:00	<i>JPH</i>	<i>[Signature]</i>	10/29/25 10:55

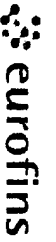

Environment Testing
Xenco

Houston, TX (281) 240-4200, Dallas, TX (214) 902-0300
Midland, TX (432) 704-5440, San Antonio, TX (210) 509-3334
El Paso, TX (915) 585-3443, Lubbock, TX (806) 794-1296
Hobbs, NM (575) 392-7550, Carlsbad, NM (575) 988-3199

Chain of Custody

Work Order No: _____

www.xenco.com

Page 3 of 4

Project Manager: Daniel Dominguez
Company Name: Hungry Horse LLC
Address: 4024 Plains Hwy
City, State ZIP: Lovington, NM 88260
Phone: 575 393-3386

Bill to: (if different)
Company Name: Spur Energy Partners, LLC
Address: 104 S Pecos St.
City, State ZIP: Midland, TX 79701

Email: katherine.purvis@spurenergy.com and pm@hungry-horse.com

Program: UST/PST PRP Brownfields RRC Superfund
State of Project: _____
Reporting Level: Level II Level III PST/UST RRP Level IV
Deliverables: EDD ADAPT Other: _____

Project Name: Abaco State Corn 110H
Project Number: _____
Project Location: _____
Sampler's Name: Jerry Heidelberg
PO #: _____
Turn Around: Routine Rush
Due Date: _____
TAT starts the day received by the lab, if received by 4:30pmWell Ice: Yes No
Thermometer ID: TDS
Correction Factor: 1
Sample Custody Seals: Yes No N/A
Temperature Reading: 3.4
Total Containers: Yes No N/A
Corrected Temperature: 3.5

Parameters: CHLORIDE, BTEX, TPH

Preservative Codes: None: NO, DI Water: H₂O, Cool: Cool, MeOH: Me, HCL: HC, HNO₃: HN, H₂SO₄: H₂, H₃PO₄: HP, NaHSO₄: NABIS, Na₂S₂O₃: NaSO₃, Zn Acetate+NaOH: Zn, NaOH+Ascorbic Acid: SAPC

Sample Identification	Matrix	Date Sampled	Time Sampled	Depth	Grab/Comp	# of Cont	CHLORIDE	BTEX	TPH	Sample Comments
HZ1	S	10/29/25		Surf	G	1	X	X	X	
HZ1	S	10/29/25		1'	G	1	X	X	X	
HZ2	S	10/29/25		Surf	G	1	X	X	X	
HZ2	S	10/29/25		1'	G	1	X	X	X	
HZ3	S	10/29/25		Surf	G	1	X	X	X	
HZ3	S	10/29/25		1'	G	1	X	X	X	
HZ4	S	10/29/25		Surf	G	1	X	X	X	
HZ4	S	10/29/25		1'	G	1	X	X	X	
HZ5	S	10/29/25		Surf	G	1	X	X	X	
HZ5	S	10/29/25		1'	G	1	X	X	X	

Total 200.7 / 6010 200.8 / 6020: 8RCRA 13PPM Texas 11 Al Sb As Ba Be B Cd Ca Cr Co Cu Fe Pb Mg Mn Mo Ni K Se Ag SiO₂ Na Sr Ti Sn U V Zn
Circle Method(s) and Metal(s) to be analyzed: TCLP / SPLP 6010: 8RCRA Sb As Ba Be Cd Cr Co Cu Pb Mn Mo Ni Se Ag Ti U Hg: 1631 / 245.1 / 7470 / 7471

Notice: Signature of this document and relinquishment of samples constitutes a valid purchase order from client company to Eurofins Xenco, its affiliates and subcontractors. It assigns standard terms and conditions of service. Eurofins Xenco will be liable only for the cost of samples and shall not assume any responsibility for any losses or expenses incurred by the client if such losses are due to circumstances beyond the control of Eurofins Xenco. A minimum charge of \$36.00 will be applied to each project and a charge of \$3 for each sample submitted to Eurofins Xenco, but not analyzed. These terms will be enforced unless previously negotiated.

Relinquished by: (Signature) _____ Received by: (Signature) _____ Date/Time: 10/29/25 10:02 AM

Relinquished by: (Signature) _____ Received by: (Signature) _____ Date/Time: 10/29/25 10:55 AM



Environment Testing Xenco

Houston, TX (281) 240-4200, Dallas, TX (214) 902-0300
Midland, TX (432) 704-5440, San Antonio, TX (210) 509-3334
El Paso, TX (915) 585-3443, Lubbock, TX (806) 794-1296
Hobbs, NM (575) 392-7550, Carlsbad, NM (575) 988-3199

Chain of Custody

Work Order No: _____

www.xenco.com

Page 4 of 4

Project Manager:	Daniel Dominguez	Bill to: (if different)	Kathy Purvis
Company Name:	Hungry Horse LLC	Company Name:	Spur Energy Partners, LLC
Address:	4024 Plains Hwy	Address:	104 S Pecos St.
City, State ZIP:	Lovington, NM 88260	City, State ZIP:	Midland, TX 79701
Phone:	575 393-3386	Email:	katherine.purvis@spurenergy.com and pm@hungry-horse.com

Work Order Comments	
Program: UST/PST	<input type="checkbox"/> PRP <input type="checkbox"/> Brownfields <input type="checkbox"/> RRC <input type="checkbox"/> Superfund <input type="checkbox"/>
State of Project:	
Reporting Level II	<input type="checkbox"/> Level III <input type="checkbox"/> PST/UST <input type="checkbox"/> TRP <input type="checkbox"/> Level IV <input type="checkbox"/>
Deliverables: EDD	<input type="checkbox"/> ADAPT <input type="checkbox"/> Other:

Project Name:	Abaco State Com 110H	Turn Around	<input checked="" type="checkbox"/> Routine <input type="checkbox"/> Rush	Pres. Code	
Project Location:		Due Date:			
Sampler's Name:	Jerry Heidelberg	TAT starts the day received by the lab, if received by 4:30pm			
PO #:		Temp Blank:	Yes <input checked="" type="checkbox"/> No <input type="checkbox"/>	Wet Ice:	Yes <input checked="" type="checkbox"/> No <input type="checkbox"/>
SAMPLE RECEIPT		Samples Received Intact:	Yes <input checked="" type="checkbox"/> No <input type="checkbox"/>	Thermometer ID:	105
Cooler Custody Seals:	Yes <input checked="" type="checkbox"/> No <input type="checkbox"/>	Correction Factor:			
Sample Custody Seals:	Yes <input checked="" type="checkbox"/> No <input type="checkbox"/>	Temperature Reading:	3.4		
Total Containers:		Corrected Temperature:	3.5		

Sample Identification	Matrix	Date Sampled	Time Sampled	Depth	Grab Comp	# of Cont	ANALYSIS REQUEST	Preservative Codes	Sample Comments
HZ6	S	10/29/25		Surf	G	1	CHLORIDE	DI Water: H ₂ O	
HZ6	S	10/29/25		1'	G	1	BTEX	Cool: Cool	MeOH: Me
HZ7	S	10/29/25		Surf	G	1		HCL: HC	HNO ₃ : HN
HZ7	S	10/29/25		1'	G	1		H ₂ SO ₄ : H ₂	NaOH: Na
HZ8	S	10/29/25		Surf	G	1		H ₃ PO ₄ : HP	
HZ8	S	10/29/25		1'	G	1		NaHSO ₄ : NABIS	
HZ9	S	10/29/25		Surf	G	1		Na ₂ S ₂ O ₃ : NaSO ₃	
HZ9	S	10/29/25		1'	G	1		Zn Acetate+NaOH: Zn	
HZ10	S	10/29/25		Surf	G	1		NaOH+Ascorbic Acid: SAPC	
HZ10	S	10/29/25		1'	G	1			

Total 200.7 / 6010 200.8 / 6020: 8RCRA 13PPM Texas 11 Al Sb As Ba Be B Cd Ca Cr Co Cu Fe Pb Mg Mn Mo Ni K Se Ag SiO₂ Na Sr Ti Sn U V Zn
 Circle Method(s) and Metal(s) to be analyzed: TCLP / SPLP 6010: 8RCRA Sb As Ba Be Cd Cr Co Cu Pb Mn Mo Ni Se Ag Ti U Hg: 1631 / 245.1 / 7470 / 7471

Notice: Signature of this document and relinquishment of samples constitutes a valid purchase order from client company to Eurofins Xenco, its affiliates and subcontractors. It assigns standard terms and conditions of service. Eurofins Xenco will be liable only for the cost of samples and shall not assume any responsibility for any losses or expenses incurred by the client if such losses are due to circumstances beyond the control of Eurofins Xenco. A minimum charge of \$85.00 will be applied to each project and a charge of \$5 for each sample submitted to Eurofins Xenco, but not analyzed. These terms will be enforced unless previously negotiated.

Relinquished by: (Signature)	Received by: (Signature)	Date/Time	Relinquished by: (Signature)	Received by: (Signature)	Date/Time
		10/29/25 10:00			10/29/25 10:55

Login Sample Receipt Checklist

Client: Hungry Horse LLC

Job Number: 880-64371-1

Login Number: 64371

List Number: 1

Creator: Juarez, Leticia

List Source: Eurofins Midland

Question	Answer	Comment
The cooler's custody seal, if present, is intact.	N/A	
Sample custody seals, if present, are intact.	N/A	
The cooler or samples do not appear to have been compromised or tampered with.	True	
Samples were received on ice.	True	
Cooler Temperature is acceptable.	True	
Cooler Temperature is recorded.	True	
COC is present.	True	
COC is filled out in ink and legible.	True	
COC is filled out with all pertinent information.	True	
Is the Field Sampler's name present on COC?	True	
There are no discrepancies between the containers received and the COC.	True	
Samples are received within Holding Time (excluding tests with immediate HTs)	True	
Sample containers have legible labels.	True	
Containers are not broken or leaking.	True	
Sample collection date/times are provided.	True	
Appropriate sample containers are used.	True	
Sample bottles are completely filled.	True	
Sample Preservation Verified.	N/A	
There is sufficient vol. for all requested analyses, incl. any requested MS/MSDs	True	
Containers requiring zero headspace have no headspace or bubble is <6mm (1/4").	N/A	

- 1
- 2
- 3
- 4
- 5
- 6
- 7
- 8
- 9
- 10
- 11
- 12
- 13
- 14



Environment Testing

- 1
- 2
- 3
- 4
- 5
- 6
- 7
- 8
- 9
- 10
- 11
- 12
- 13
- 14

ANALYTICAL REPORT

PREPARED FOR

Attn: Daniel Dominguez
Hungry Horse LLC
PO BOX 1058
Hobbs, New Mexico 88241

Generated 1/27/2026 9:19:01 AM

JOB DESCRIPTION

Abaco State Com 110H
14458/ S25031

JOB NUMBER

880-67372-1

Eurofins Midland
1211 W. Florida Ave
Midland TX 79701



Eurofins Midland

Job Notes

This report may not be reproduced except in full, and with written approval from the laboratory. The results relate only to the samples tested. For questions please contact the Project Manager at the e-mail address or telephone number listed on this page.

Analytical test results meet all requirements of the associated regulatory program (i.e., NELAC (TNI), DoD, and ISO 17025) unless otherwise noted under the individual analysis.

Authorization



Generated
1/27/2026 9:19:01 AM

Authorized for release by
Holly Taylor, Project Manager
Holly.Taylor@et.eurofinsus.com
(806)794-1296

- 1
- 2
- 3
- 4
- 5
- 6
- 7
- 8
- 9
- 10
- 11
- 12
- 13
- 14

Client: Hungry Horse LLC
Project/Site: Abaco State Com 110H

Laboratory Job ID: 880-67372-1
SDG: 14458/ S25031

Table of Contents

Cover Page	1
Table of Contents	3
Definitions/Glossary	4
Case Narrative	5
Client Sample Results	7
Surrogate Summary	63
QC Sample Results	68
QC Association Summary	87
Lab Chronicle	103
Certification Summary	125
Method Summary	126
Sample Summary	127
Chain of Custody	129
Receipt Checklists	136



Definitions/Glossary

Client: Hungry Horse LLC
Project/Site: Abaco State Com 110H

Job ID: 880-67372-1
SDG: 14458/ S25031

Qualifiers

GC VOA

Qualifier	Qualifier Description
*-	LCS and/or LCSD is outside acceptance limits, low biased.
F1	MS and/or MSD recovery exceeds control limits.
S1-	Surrogate recovery exceeds control limits, low biased.
S1+	Surrogate recovery exceeds control limits, high biased.
U	Indicates the analyte was analyzed for but not detected.

GC Semi VOA

Qualifier	Qualifier Description
S1-	Surrogate recovery exceeds control limits, low biased.
S1+	Surrogate recovery exceeds control limits, high biased.
U	Indicates the analyte was analyzed for but not detected.

HPLC/IC

Qualifier	Qualifier Description
F1	MS and/or MSD recovery exceeds control limits.
F2	MS/MSD RPD exceeds control limits
U	Indicates the analyte was analyzed for but not detected.

Glossary

Abbreviation	These commonly used abbreviations may or may not be present in this report.
☼	Listed under the "D" column to designate that the result is reported on a dry weight basis
%R	Percent Recovery
CFL	Contains Free Liquid
CFU	Colony Forming Unit
CNF	Contains No Free Liquid
DER	Duplicate Error Ratio (normalized absolute difference)
Dil Fac	Dilution Factor
DL	Detection Limit (DoD/DOE)
DL, RA, RE, IN	Indicates a Dilution, Re-analysis, Re-extraction, or additional Initial metals/anion analysis of the sample
DLC	Decision Level Concentration (Radiochemistry)
EDL	Estimated Detection Limit (Dioxin)
LOD	Limit of Detection (DoD/DOE)
LOQ	Limit of Quantitation (DoD/DOE)
MCL	EPA recommended "Maximum Contaminant Level"
MDA	Minimum Detectable Activity (Radiochemistry)
MDC	Minimum Detectable Concentration (Radiochemistry)
MDL	Method Detection Limit
ML	Minimum Level (Dioxin)
MPN	Most Probable Number
MQL	Method Quantitation Limit
NC	Not Calculated
ND	Not Detected at the reporting limit (or MDL or EDL if shown)
NEG	Negative / Absent
POS	Positive / Present
PQL	Practical Quantitation Limit
PRES	Presumptive
QC	Quality Control
RER	Relative Error Ratio (Radiochemistry)
RL	Reporting Limit or Requested Limit (Radiochemistry)
RPD	Relative Percent Difference, a measure of the relative difference between two points
TEF	Toxicity Equivalent Factor (Dioxin)
TEQ	Toxicity Equivalent Quotient (Dioxin)
TNTC	Too Numerous To Count

Case Narrative

Client: Hungry Horse LLC
Project: Abaco State Com 110H

Job ID: 880-67372-1

Job ID: 880-67372-1

Eurofins Midland

Job Narrative 880-67372-1

The analytical test results presented in this report meet all requirements of the associated regulatory program listed on the Accreditation/Certification Summary Page, unless otherwise noted. Data qualifiers and/or narrative comments are included to explain any exceptions, if applicable. Regulated compliance samples (e.g. SDWA, NPDES) must comply with associated agency requirements/permits.

- Matrix-specific batch QC (e.g., MS, MSD, SD) may not be reported when insufficient sample volume is available or when site-specific QC samples are not submitted. In such cases, a Laboratory Control Sample Duplicate (LCSD) may be analyzed to provide precision data for the batch.
- For samples analyzed using surrogate and/or isotope dilution analytes, any recoveries falling outside of established acceptance criteria are re-prepared and/or re-analyzed to confirm results, unless the deviation is due to sample dilution or otherwise explained in the case narrative.

Receipt

The samples were received on 1/22/2026 2:56 PM. Unless otherwise noted below, the samples arrived in good condition, and, where required, properly preserved and on ice. The temperature of the cooler at receipt time was 5.3°C.

Receipt Exceptions

The following samples were received and analyzed from an unpreserved bulk soil jar: FL1 (880-67372-1), FL2 (880-67372-2), FL3 (880-67372-3), FL4 (880-67372-4), FL5 (880-67372-5), FL6 (880-67372-6), FL7 (880-67372-7), FL8 (880-67372-8), FL9 (880-67372-9), FL10 (880-67372-10), FL11 (880-67372-11), FL12 (880-67372-12), FL13 (880-67372-13), FL14 (880-67372-14), FL15 (880-67372-15), FL16 (880-67372-16), FL17 (880-67372-17), FL18 (880-67372-18), FL19 (880-67372-19), FL20 (880-67372-20), FL21 (880-67372-21), FL22 (880-67372-22), FL23 (880-67372-23), FL24 (880-67372-24), FL25 (880-67372-25), FL26 (880-67372-26), FL27 (880-67372-27), FL28 (880-67372-28), FL29 (880-67372-29), FL30 (880-67372-30), FL31 (880-67372-31), FL32 (880-67372-32), FL33 (880-67372-33), FL34 (880-67372-34), FL35 (880-67372-35), FL36 (880-67372-36), FL37 (880-67372-37), FL38 (880-67372-38), FL39 (880-67372-39), FL40 (880-67372-40), FL41 (880-67372-41), FL42 (880-67372-42), FL43 (880-67372-43), FL44 (880-67372-44), FL45 (880-67372-45), FL46 (880-67372-46), FL47 (880-67372-47), FL48 (880-67372-48), FL49 (880-67372-49), FL50 (880-67372-50), FL51 (880-67372-51), FL52 (880-67372-52), FL53 (880-67372-53), FL54 (880-67372-54), FL55 (880-67372-55), FL56 (880-67372-56), FL57 (880-67372-57), FL58 (880-67372-58), FL59 (880-67372-59), FL60 (880-67372-60), FL61 (880-67372-61), FL62 (880-67372-62), SW1 (880-67372-63), SW2 (880-67372-64), SW3 (880-67372-65), SW4 (880-67372-66), SW5 (880-67372-67), SW6 (880-67372-68), SW7 (880-67372-69) and SW8 (880-67372-70).

GC VOA

Method 8021B: The matrix spike / matrix spike duplicate (MS/MSD) recoveries for preparation batch 880-129782 and analytical batch 880-129768 were outside control limits for one or more analytes. See QC Sample Results for detail. Sample matrix interference and/or non-homogeneity are suspected because the associated laboratory control sample (LCS) recovery is within acceptance limits.

Method 8021B: Surrogate recovery for the following samples were outside control limits: FL19 (880-67372-19), FL20 (880-67372-20), FL21 (880-67372-21), FL22 (880-67372-22), FL23 (880-67372-23), FL24 (880-67372-24), FL25 (880-67372-25), FL26 (880-67372-26), FL27 (880-67372-27), FL28 (880-67372-28), FL49 (880-67372-49), FL50 (880-67372-50), FL51 (880-67372-51), FL52 (880-67372-52), FL53 (880-67372-53), FL54 (880-67372-54), FL55 (880-67372-55), FL56 (880-67372-56), FL57 (880-67372-57), FL58 (880-67372-58), (CCV 880-129769/2), (LCS 880-129785/1-A), (LCSD 880-129785/2-A), (MB 880-129785/5-A), (880-67372-A-19-C MS) and (880-67372-A-19-D MSD). Evidence of matrix interference is present; therefore, re-extraction and/or re-analysis was not performed.

Method 8021B: The laboratory control sample (LCS) associated with preparation batch 880-129908 and analytical batch 880-129910 was outside acceptance criteria. Re-extraction and/or re-analysis could not be performed; therefore, the data have been reported. The batch matrix spike/matrix spike duplicate (MS/MSD) was within acceptance limits and may be used to evaluate matrix performance.

No additional analytical or quality issues were noted, other than those described above or in the Definitions/ Glossary page.

Diesel Range Organics

Method 8015B NM: Surrogate recovery for the following samples were outside control limits: (LCS 880-129744/2-A) and (LCSD 880-129744/3-A). Evidence of matrix interference is present; therefore, re-extraction and/or re-analysis was not performed.

Eurofins Midland

Case Narrative

Client: Hungry Horse LLC
Project: Abaco State Com 110H

Job ID: 880-67372-1

Job ID: 880-67372-1 (Continued)

Eurofins Midland

Method 8015B NM: Surrogate recovery for the following sample was outside control limits: (MB 880-129744/1-A). Evidence of matrix interferences is not obvious.

Method 8015B NM: Surrogate recovery for the following samples were outside control limits: (LCS 880-129748/2-A) and (LCSD 880-129748/3-A). Evidence of matrix interference is present; therefore, re-extraction and/or re-analysis was not performed.

Method 8015B NM: Surrogate recovery for the following samples were outside control limits: FL8 (880-67372-8) and FL10 (880-67372-10). Evidence of matrix interferences is not obvious.

Method 8015B NM: Surrogate recovery for the following samples were outside control limits: FL3 (880-67372-3), FL5 (880-67372-5) and FL6 (880-67372-6). Evidence of matrix interferences is not obvious.

Method 8015B NM: Surrogate recovery for the following samples were outside control limits: (880-67372-A-2-C MS) and (880-67372-A-2-D MSD). Evidence of matrix interference is present; therefore, re-extraction and/or re-analysis was not performed.

Method 8015B NM: Surrogate recovery for the following sample was outside control limits: (MB 880-129748/1-A). Evidence of matrix interferences is not obvious.

Method 8015B NM: Surrogate recovery for the following samples were outside control limits: (LCS 880-129754/2-A) and (LCSD 880-129754/3-A). Evidence of matrix interference is present; therefore, re-extraction and/or re-analysis was not performed.

Method 8015B NM: Surrogate recovery for the following sample was outside control limits: (MB 880-129754/1-A). Evidence of matrix interferences is not obvious.

Method 8015B NM: Surrogate recovery for the following sample was outside control limits: FL22 (880-67372-22). Evidence of matrix interferences is not obvious.

Method 8015B NM: Surrogate recovery for the following sample was outside control limits: FL50 (880-67372-50). Evidence of matrix interferences is not obvious.

Method 8015B NM: Surrogate recovery for the following sample was outside control limits: (LCSD 880-129755/3-A). Evidence of matrix interference is present; therefore, re-extraction and/or re-analysis was not performed.

Method 8015B NM: Surrogate recovery for the following sample was outside control limits: (LCS 880-129755/2-A). Evidence of matrix interference is present; therefore, re-extraction and/or re-analysis was not performed.

No additional analytical or quality issues were noted, other than those described above or in the Definitions/ Glossary page.

HPLC/IC

Method 300.0 - Soluble: The matrix spike / matrix spike duplicate (MS/MSD) recoveries for preparation batch 880-129745 and analytical batch 880-129789 were outside control limits for one or more analytes. See QC Sample Results for detail. Sample matrix interference and/or non-homogeneity are suspected because the associated laboratory control sample (LCS) recovery is within acceptance limits.

No additional analytical or quality issues were noted, other than those described above or in the Definitions/ Glossary page.

Eurofins Midland

Client Sample Results

Client: Hungry Horse LLC
 Project/Site: Abaco State Com 110H

Job ID: 880-67372-1
 SDG: 14458/ S25031

Client Sample ID: FL1

Lab Sample ID: 880-67372-1

Date Collected: 01/22/26 08:05

Matrix: Solid

Date Received: 01/22/26 14:56

Sample Depth: 1'

Method: SW846 8021B - Volatile Organic Compounds (GC)

Analyte	Result	Qualifier	RL	Unit	D	Prepared	Analyzed	Dil Fac
Benzene	<0.00202	U	0.00202	mg/Kg		01/23/26 09:04	01/23/26 13:08	1
Toluene	<0.00202	U	0.00202	mg/Kg		01/23/26 09:04	01/23/26 13:08	1
Ethylbenzene	<0.00202	U	0.00202	mg/Kg		01/23/26 09:04	01/23/26 13:08	1
m,p-Xylenes	<0.00404	U	0.00404	mg/Kg		01/23/26 09:04	01/23/26 13:08	1
o-Xylene	<0.00202	U	0.00202	mg/Kg		01/23/26 09:04	01/23/26 13:08	1
Xylenes, Total	<0.00404	U	0.00404	mg/Kg		01/23/26 09:04	01/23/26 13:08	1

Surrogate	%Recovery	Qualifier	Limits	Prepared	Analyzed	Dil Fac
4-Bromofluorobenzene (Surr)	121		70 - 130	01/23/26 09:04	01/23/26 13:08	1
1,4-Difluorobenzene (Surr)	98		70 - 130	01/23/26 09:04	01/23/26 13:08	1

Method: TAL SOP Total BTEX - Total BTEX Calculation

Analyte	Result	Qualifier	RL	Unit	D	Prepared	Analyzed	Dil Fac
Total BTEX	<0.00404	U	0.00404	mg/Kg			01/23/26 13:08	1

Method: SW846 8015 NM - Diesel Range Organics (DRO) (GC)

Analyte	Result	Qualifier	RL	Unit	D	Prepared	Analyzed	Dil Fac
Total TPH	<50.1	U	50.1	mg/Kg			01/23/26 04:18	1

Method: SW846 8015B NM - Diesel Range Organics (DRO) (GC)

Analyte	Result	Qualifier	RL	Unit	D	Prepared	Analyzed	Dil Fac
Gasoline Range Organics (GRO)-C6-C10	<50.1	U	50.1	mg/Kg		01/22/26 16:26	01/23/26 04:18	1
Diesel Range Organics (Over C10-C28)	<50.1	U	50.1	mg/Kg		01/22/26 16:26	01/23/26 04:18	1
Oil Range Organics (Over C28-C36)	<50.1	U	50.1	mg/Kg		01/22/26 16:26	01/23/26 04:18	1

Surrogate	%Recovery	Qualifier	Limits	Prepared	Analyzed	Dil Fac
1-Chlorooctane (Surr)	92		70 - 130	01/22/26 16:26	01/23/26 04:18	1
o-Terphenyl (Surr)	95		70 - 130	01/22/26 16:26	01/23/26 04:18	1

Method: EPA 300.0 - Anions, Ion Chromatography - Soluble

Analyte	Result	Qualifier	RL	Unit	D	Prepared	Analyzed	Dil Fac
Chloride	75.8		9.96	mg/Kg			01/23/26 09:20	1

Client Sample ID: FL2

Lab Sample ID: 880-67372-2

Date Collected: 01/22/26 08:06

Matrix: Solid

Date Received: 01/22/26 14:56

Sample Depth: 1'

Method: SW846 8021B - Volatile Organic Compounds (GC)

Analyte	Result	Qualifier	RL	Unit	D	Prepared	Analyzed	Dil Fac
Benzene	<0.00199	U	0.00199	mg/Kg		01/23/26 09:04	01/23/26 13:28	1
Toluene	<0.00199	U	0.00199	mg/Kg		01/23/26 09:04	01/23/26 13:28	1
Ethylbenzene	<0.00199	U	0.00199	mg/Kg		01/23/26 09:04	01/23/26 13:28	1
m,p-Xylenes	<0.00398	U	0.00398	mg/Kg		01/23/26 09:04	01/23/26 13:28	1
o-Xylene	<0.00199	U	0.00199	mg/Kg		01/23/26 09:04	01/23/26 13:28	1
Xylenes, Total	<0.00398	U	0.00398	mg/Kg		01/23/26 09:04	01/23/26 13:28	1

Surrogate	%Recovery	Qualifier	Limits	Prepared	Analyzed	Dil Fac
4-Bromofluorobenzene (Surr)	126		70 - 130	01/23/26 09:04	01/23/26 13:28	1

Eurofins Midland

Client Sample Results

Client: Hungry Horse LLC
 Project/Site: Abaco State Com 110H

Job ID: 880-67372-1
 SDG: 14458/ S25031

Client Sample ID: FL2

Lab Sample ID: 880-67372-2

Date Collected: 01/22/26 08:06

Matrix: Solid

Date Received: 01/22/26 14:56

Sample Depth: 1'

Method: SW846 8021B - Volatile Organic Compounds (GC) (Continued)

Surrogate	%Recovery	Qualifier	Limits	Prepared	Analyzed	Dil Fac
1,4-Difluorobenzene (Surr)	98		70 - 130	01/23/26 09:04	01/23/26 13:28	1

Method: TAL SOP Total BTEX - Total BTEX Calculation

Analyte	Result	Qualifier	RL	Unit	D	Prepared	Analyzed	Dil Fac
Total BTEX	<0.00398	U	0.00398	mg/Kg			01/23/26 13:28	1

Method: SW846 8015 NM - Diesel Range Organics (DRO) (GC)

Analyte	Result	Qualifier	RL	Unit	D	Prepared	Analyzed	Dil Fac
Total TPH	<50.0	U	50.0	mg/Kg			01/23/26 08:25	1

Method: SW846 8015B NM - Diesel Range Organics (DRO) (GC)

Analyte	Result	Qualifier	RL	Unit	D	Prepared	Analyzed	Dil Fac
Gasoline Range Organics (GRO)-C6-C10	<50.0	U	50.0	mg/Kg		01/22/26 16:40	01/23/26 08:25	1
Diesel Range Organics (Over C10-C28)	<50.0	U	50.0	mg/Kg		01/22/26 16:40	01/23/26 08:25	1
Oil Range Organics (Over C28-C36)	<50.0	U	50.0	mg/Kg		01/22/26 16:40	01/23/26 08:25	1

Surrogate	%Recovery	Qualifier	Limits	Prepared	Analyzed	Dil Fac
1-Chlorooctane (Surr)	119		70 - 130	01/22/26 16:40	01/23/26 08:25	1
o-Terphenyl (Surr)	125		70 - 130	01/22/26 16:40	01/23/26 08:25	1

Method: EPA 300.0 - Anions, Ion Chromatography - Soluble

Analyte	Result	Qualifier	RL	Unit	D	Prepared	Analyzed	Dil Fac
Chloride	72.1		9.96	mg/Kg			01/23/26 09:41	1

Client Sample ID: FL3

Lab Sample ID: 880-67372-3

Date Collected: 01/22/26 08:07

Matrix: Solid

Date Received: 01/22/26 14:56

Sample Depth: 1'

Method: SW846 8021B - Volatile Organic Compounds (GC)

Analyte	Result	Qualifier	RL	Unit	D	Prepared	Analyzed	Dil Fac
Benzene	<0.00200	U	0.00200	mg/Kg		01/23/26 09:04	01/23/26 13:49	1
Toluene	<0.00200	U	0.00200	mg/Kg		01/23/26 09:04	01/23/26 13:49	1
Ethylbenzene	<0.00200	U	0.00200	mg/Kg		01/23/26 09:04	01/23/26 13:49	1
m,p-Xylenes	<0.00400	U	0.00400	mg/Kg		01/23/26 09:04	01/23/26 13:49	1
o-Xylene	<0.00200	U	0.00200	mg/Kg		01/23/26 09:04	01/23/26 13:49	1
Xylenes, Total	<0.00400	U	0.00400	mg/Kg		01/23/26 09:04	01/23/26 13:49	1

Surrogate	%Recovery	Qualifier	Limits	Prepared	Analyzed	Dil Fac
4-Bromofluorobenzene (Surr)	124		70 - 130	01/23/26 09:04	01/23/26 13:49	1
1,4-Difluorobenzene (Surr)	94		70 - 130	01/23/26 09:04	01/23/26 13:49	1

Method: TAL SOP Total BTEX - Total BTEX Calculation

Analyte	Result	Qualifier	RL	Unit	D	Prepared	Analyzed	Dil Fac
Total BTEX	<0.00400	U	0.00400	mg/Kg			01/23/26 13:49	1

Method: SW846 8015 NM - Diesel Range Organics (DRO) (GC)

Analyte	Result	Qualifier	RL	Unit	D	Prepared	Analyzed	Dil Fac
Total TPH	<49.9	U	49.9	mg/Kg			01/23/26 09:06	1

Eurofins Midland

Client Sample Results

Client: Hungry Horse LLC
 Project/Site: Abaco State Com 110H

Job ID: 880-67372-1
 SDG: 14458/ S25031

Client Sample ID: FL3

Lab Sample ID: 880-67372-3

Date Collected: 01/22/26 08:07

Matrix: Solid

Date Received: 01/22/26 14:56

Sample Depth: 1'

Method: SW846 8015B NM - Diesel Range Organics (DRO) (GC)

Analyte	Result	Qualifier	RL	Unit	D	Prepared	Analyzed	Dil Fac
Gasoline Range Organics (GRO)-C6-C10	<49.9	U	49.9	mg/Kg		01/22/26 16:40	01/23/26 09:06	1
Diesel Range Organics (Over C10-C28)	<49.9	U	49.9	mg/Kg		01/22/26 16:40	01/23/26 09:06	1
Oil Range Organics (Over C28-C36)	<49.9	U	49.9	mg/Kg		01/22/26 16:40	01/23/26 09:06	1
Surrogate	%Recovery	Qualifier	Limits			Prepared	Analyzed	Dil Fac
1-Chlorooctane (Surr)	122		70 - 130			01/22/26 16:40	01/23/26 09:06	1
o-Terphenyl (Surr)	131	S1+	70 - 130			01/22/26 16:40	01/23/26 09:06	1

Method: EPA 300.0 - Anions, Ion Chromatography - Soluble

Analyte	Result	Qualifier	RL	Unit	D	Prepared	Analyzed	Dil Fac
Chloride	74.7		9.92	mg/Kg			01/23/26 09:48	1

Client Sample ID: FL4

Lab Sample ID: 880-67372-4

Date Collected: 01/22/26 08:08

Matrix: Solid

Date Received: 01/22/26 14:56

Sample Depth: 1'

Method: SW846 8021B - Volatile Organic Compounds (GC)

Analyte	Result	Qualifier	RL	Unit	D	Prepared	Analyzed	Dil Fac
Benzene	<0.00198	U	0.00198	mg/Kg		01/23/26 09:04	01/23/26 14:09	1
Toluene	<0.00198	U	0.00198	mg/Kg		01/23/26 09:04	01/23/26 14:09	1
Ethylbenzene	<0.00198	U	0.00198	mg/Kg		01/23/26 09:04	01/23/26 14:09	1
m,p-Xylenes	<0.00396	U	0.00396	mg/Kg		01/23/26 09:04	01/23/26 14:09	1
o-Xylene	<0.00198	U	0.00198	mg/Kg		01/23/26 09:04	01/23/26 14:09	1
Xylenes, Total	<0.00396	U	0.00396	mg/Kg		01/23/26 09:04	01/23/26 14:09	1
Surrogate	%Recovery	Qualifier	Limits			Prepared	Analyzed	Dil Fac
4-Bromofluorobenzene (Surr)	123		70 - 130			01/23/26 09:04	01/23/26 14:09	1
1,4-Difluorobenzene (Surr)	95		70 - 130			01/23/26 09:04	01/23/26 14:09	1

Method: TAL SOP Total BTEX - Total BTEX Calculation

Analyte	Result	Qualifier	RL	Unit	D	Prepared	Analyzed	Dil Fac
Total BTEX	<0.00396	U	0.00396	mg/Kg			01/23/26 14:09	1

Method: SW846 8015 NM - Diesel Range Organics (DRO) (GC)

Analyte	Result	Qualifier	RL	Unit	D	Prepared	Analyzed	Dil Fac
Total TPH	<50.0	U	50.0	mg/Kg			01/23/26 09:20	1

Method: SW846 8015B NM - Diesel Range Organics (DRO) (GC)

Analyte	Result	Qualifier	RL	Unit	D	Prepared	Analyzed	Dil Fac
Gasoline Range Organics (GRO)-C6-C10	<50.0	U	50.0	mg/Kg		01/22/26 16:40	01/23/26 09:20	1
Diesel Range Organics (Over C10-C28)	<50.0	U	50.0	mg/Kg		01/22/26 16:40	01/23/26 09:20	1
Oil Range Organics (Over C28-C36)	<50.0	U	50.0	mg/Kg		01/22/26 16:40	01/23/26 09:20	1
Surrogate	%Recovery	Qualifier	Limits			Prepared	Analyzed	Dil Fac
1-Chlorooctane (Surr)	121		70 - 130			01/22/26 16:40	01/23/26 09:20	1
o-Terphenyl (Surr)	127		70 - 130			01/22/26 16:40	01/23/26 09:20	1

Eurofins Midland

Client Sample Results

Client: Hungry Horse LLC
 Project/Site: Abaco State Com 110H

Job ID: 880-67372-1
 SDG: 14458/ S25031

Client Sample ID: FL4

Lab Sample ID: 880-67372-4

Date Collected: 01/22/26 08:08
 Date Received: 01/22/26 14:56
 Sample Depth: 1'

Matrix: Solid

Method: EPA 300.0 - Anions, Ion Chromatography - Soluble

Analyte	Result	Qualifier	RL	Unit	D	Prepared	Analyzed	Dil Fac
Chloride	70.8		10.1	mg/Kg			01/23/26 09:55	1

Client Sample ID: FL5

Lab Sample ID: 880-67372-5

Date Collected: 01/22/26 08:09
 Date Received: 01/22/26 14:56
 Sample Depth: 1'

Matrix: Solid

Method: SW846 8021B - Volatile Organic Compounds (GC)

Analyte	Result	Qualifier	RL	Unit	D	Prepared	Analyzed	Dil Fac
Benzene	<0.00201	U	0.00201	mg/Kg		01/23/26 09:04	01/23/26 14:30	1
Toluene	<0.00201	U	0.00201	mg/Kg		01/23/26 09:04	01/23/26 14:30	1
Ethylbenzene	<0.00201	U	0.00201	mg/Kg		01/23/26 09:04	01/23/26 14:30	1
m,p-Xylenes	<0.00402	U	0.00402	mg/Kg		01/23/26 09:04	01/23/26 14:30	1
o-Xylene	<0.00201	U	0.00201	mg/Kg		01/23/26 09:04	01/23/26 14:30	1
Xylenes, Total	<0.00402	U	0.00402	mg/Kg		01/23/26 09:04	01/23/26 14:30	1
Surrogate	%Recovery	Qualifier	Limits			Prepared	Analyzed	Dil Fac
4-Bromofluorobenzene (Surr)	121		70 - 130			01/23/26 09:04	01/23/26 14:30	1
1,4-Difluorobenzene (Surr)	94		70 - 130			01/23/26 09:04	01/23/26 14:30	1

Method: TAL SOP Total BTEX - Total BTEX Calculation

Analyte	Result	Qualifier	RL	Unit	D	Prepared	Analyzed	Dil Fac
Total BTEX	<0.00402	U	0.00402	mg/Kg			01/23/26 14:30	1

Method: SW846 8015 NM - Diesel Range Organics (DRO) (GC)

Analyte	Result	Qualifier	RL	Unit	D	Prepared	Analyzed	Dil Fac
Total TPH	<50.2	U	50.2	mg/Kg			01/23/26 09:35	1

Method: SW846 8015B NM - Diesel Range Organics (DRO) (GC)

Analyte	Result	Qualifier	RL	Unit	D	Prepared	Analyzed	Dil Fac
Gasoline Range Organics (GRO)-C6-C10	<50.2	U	50.2	mg/Kg		01/22/26 16:40	01/23/26 09:35	1
Diesel Range Organics (Over C10-C28)	<50.2	U	50.2	mg/Kg		01/22/26 16:40	01/23/26 09:35	1
Oil Range Organics (Over C28-C36)	<50.2	U	50.2	mg/Kg		01/22/26 16:40	01/23/26 09:35	1
Surrogate	%Recovery	Qualifier	Limits			Prepared	Analyzed	Dil Fac
1-Chlorooctane (Surr)	127		70 - 130			01/22/26 16:40	01/23/26 09:35	1
o-Terphenyl (Surr)	135	S1+	70 - 130			01/22/26 16:40	01/23/26 09:35	1

Method: EPA 300.0 - Anions, Ion Chromatography - Soluble

Analyte	Result	Qualifier	RL	Unit	D	Prepared	Analyzed	Dil Fac
Chloride	74.6		10.0	mg/Kg			01/23/26 10:01	1

Client Sample Results

Client: Hungry Horse LLC
 Project/Site: Abaco State Com 110H

Job ID: 880-67372-1
 SDG: 14458/ S25031

Client Sample ID: FL6

Lab Sample ID: 880-67372-6

Date Collected: 01/22/26 08:10

Matrix: Solid

Date Received: 01/22/26 14:56

Sample Depth: 1'

Method: SW846 8021B - Volatile Organic Compounds (GC)

Analyte	Result	Qualifier	RL	Unit	D	Prepared	Analyzed	Dil Fac
Benzene	<0.00200	U	0.00200	mg/Kg		01/23/26 09:04	01/23/26 14:50	1
Toluene	<0.00200	U	0.00200	mg/Kg		01/23/26 09:04	01/23/26 14:50	1
Ethylbenzene	<0.00200	U	0.00200	mg/Kg		01/23/26 09:04	01/23/26 14:50	1
m,p-Xylenes	<0.00401	U	0.00401	mg/Kg		01/23/26 09:04	01/23/26 14:50	1
o-Xylene	<0.00200	U	0.00200	mg/Kg		01/23/26 09:04	01/23/26 14:50	1
Xylenes, Total	<0.00401	U	0.00401	mg/Kg		01/23/26 09:04	01/23/26 14:50	1

Surrogate	%Recovery	Qualifier	Limits	Prepared	Analyzed	Dil Fac
4-Bromofluorobenzene (Surr)	121		70 - 130	01/23/26 09:04	01/23/26 14:50	1
1,4-Difluorobenzene (Surr)	93		70 - 130	01/23/26 09:04	01/23/26 14:50	1

Method: TAL SOP Total BTEX - Total BTEX Calculation

Analyte	Result	Qualifier	RL	Unit	D	Prepared	Analyzed	Dil Fac
Total BTEX	<0.00401	U	0.00401	mg/Kg			01/23/26 14:50	1

Method: SW846 8015 NM - Diesel Range Organics (DRO) (GC)

Analyte	Result	Qualifier	RL	Unit	D	Prepared	Analyzed	Dil Fac
Total TPH	<50.1	U	50.1	mg/Kg			01/23/26 09:48	1

Method: SW846 8015B NM - Diesel Range Organics (DRO) (GC)

Analyte	Result	Qualifier	RL	Unit	D	Prepared	Analyzed	Dil Fac
Gasoline Range Organics (GRO)-C6-C10	<50.1	U	50.1	mg/Kg		01/22/26 16:40	01/23/26 09:48	1
Diesel Range Organics (Over C10-C28)	<50.1	U	50.1	mg/Kg		01/22/26 16:40	01/23/26 09:48	1
Oil Range Organics (Over C28-C36)	<50.1	U	50.1	mg/Kg		01/22/26 16:40	01/23/26 09:48	1

Surrogate	%Recovery	Qualifier	Limits	Prepared	Analyzed	Dil Fac
1-Chlorooctane (Surr)	122		70 - 130	01/22/26 16:40	01/23/26 09:48	1
o-Terphenyl (Surr)	131	S1+	70 - 130	01/22/26 16:40	01/23/26 09:48	1

Method: EPA 300.0 - Anions, Ion Chromatography - Soluble

Analyte	Result	Qualifier	RL	Unit	D	Prepared	Analyzed	Dil Fac
Chloride	126		10.1	mg/Kg			01/23/26 10:22	1

Client Sample ID: FL7

Lab Sample ID: 880-67372-7

Date Collected: 01/22/26 08:11

Matrix: Solid

Date Received: 01/22/26 14:56

Sample Depth: 1'

Method: SW846 8021B - Volatile Organic Compounds (GC)

Analyte	Result	Qualifier	RL	Unit	D	Prepared	Analyzed	Dil Fac
Benzene	<0.00199	U	0.00199	mg/Kg		01/23/26 09:04	01/23/26 15:11	1
Toluene	<0.00199	U	0.00199	mg/Kg		01/23/26 09:04	01/23/26 15:11	1
Ethylbenzene	<0.00199	U	0.00199	mg/Kg		01/23/26 09:04	01/23/26 15:11	1
m,p-Xylenes	<0.00398	U	0.00398	mg/Kg		01/23/26 09:04	01/23/26 15:11	1
o-Xylene	<0.00199	U	0.00199	mg/Kg		01/23/26 09:04	01/23/26 15:11	1
Xylenes, Total	<0.00398	U	0.00398	mg/Kg		01/23/26 09:04	01/23/26 15:11	1

Surrogate	%Recovery	Qualifier	Limits	Prepared	Analyzed	Dil Fac
4-Bromofluorobenzene (Surr)	127		70 - 130	01/23/26 09:04	01/23/26 15:11	1

Eurofins Midland

Client Sample Results

Client: Hungry Horse LLC
 Project/Site: Abaco State Com 110H

Job ID: 880-67372-1
 SDG: 14458/ S25031

Client Sample ID: FL7

Lab Sample ID: 880-67372-7

Date Collected: 01/22/26 08:11

Matrix: Solid

Date Received: 01/22/26 14:56

Sample Depth: 1'

Method: SW846 8021B - Volatile Organic Compounds (GC) (Continued)

Surrogate	%Recovery	Qualifier	Limits	Prepared	Analyzed	Dil Fac
1,4-Difluorobenzene (Surr)	96		70 - 130	01/23/26 09:04	01/23/26 15:11	1

Method: TAL SOP Total BTEX - Total BTEX Calculation

Analyte	Result	Qualifier	RL	Unit	D	Prepared	Analyzed	Dil Fac
Total BTEX	<0.00398	U	0.00398	mg/Kg			01/23/26 15:11	1

Method: SW846 8015 NM - Diesel Range Organics (DRO) (GC)

Analyte	Result	Qualifier	RL	Unit	D	Prepared	Analyzed	Dil Fac
Total TPH	<49.8	U	49.8	mg/Kg			01/23/26 10:02	1

Method: SW846 8015B NM - Diesel Range Organics (DRO) (GC)

Analyte	Result	Qualifier	RL	Unit	D	Prepared	Analyzed	Dil Fac
Gasoline Range Organics (GRO)-C6-C10	<49.8	U	49.8	mg/Kg		01/22/26 16:40	01/23/26 10:02	1
Diesel Range Organics (Over C10-C28)	<49.8	U	49.8	mg/Kg		01/22/26 16:40	01/23/26 10:02	1
Oil Range Organics (Over C28-C36)	<49.8	U	49.8	mg/Kg		01/22/26 16:40	01/23/26 10:02	1

Surrogate	%Recovery	Qualifier	Limits	Prepared	Analyzed	Dil Fac
1-Chlorooctane (Surr)	118		70 - 130	01/22/26 16:40	01/23/26 10:02	1
o-Terphenyl (Surr)	125		70 - 130	01/22/26 16:40	01/23/26 10:02	1

Method: EPA 300.0 - Anions, Ion Chromatography - Soluble

Analyte	Result	Qualifier	RL	Unit	D	Prepared	Analyzed	Dil Fac
Chloride	75.5		9.94	mg/Kg			01/23/26 10:29	1

Client Sample ID: FL8

Lab Sample ID: 880-67372-8

Date Collected: 01/22/26 08:12

Matrix: Solid

Date Received: 01/22/26 14:56

Sample Depth: 1'

Method: SW846 8021B - Volatile Organic Compounds (GC)

Analyte	Result	Qualifier	RL	Unit	D	Prepared	Analyzed	Dil Fac
Benzene	<0.00200	U	0.00200	mg/Kg		01/23/26 09:04	01/23/26 15:31	1
Toluene	<0.00200	U	0.00200	mg/Kg		01/23/26 09:04	01/23/26 15:31	1
Ethylbenzene	<0.00200	U	0.00200	mg/Kg		01/23/26 09:04	01/23/26 15:31	1
m,p-Xylenes	<0.00399	U	0.00399	mg/Kg		01/23/26 09:04	01/23/26 15:31	1
o-Xylene	<0.00200	U	0.00200	mg/Kg		01/23/26 09:04	01/23/26 15:31	1
Xylenes, Total	<0.00399	U	0.00399	mg/Kg		01/23/26 09:04	01/23/26 15:31	1

Surrogate	%Recovery	Qualifier	Limits	Prepared	Analyzed	Dil Fac
4-Bromofluorobenzene (Surr)	130		70 - 130	01/23/26 09:04	01/23/26 15:31	1
1,4-Difluorobenzene (Surr)	94		70 - 130	01/23/26 09:04	01/23/26 15:31	1

Method: TAL SOP Total BTEX - Total BTEX Calculation

Analyte	Result	Qualifier	RL	Unit	D	Prepared	Analyzed	Dil Fac
Total BTEX	<0.00399	U	0.00399	mg/Kg			01/23/26 15:31	1

Method: SW846 8015 NM - Diesel Range Organics (DRO) (GC)

Analyte	Result	Qualifier	RL	Unit	D	Prepared	Analyzed	Dil Fac
Total TPH	<49.9	U	49.9	mg/Kg			01/23/26 10:16	1

Eurofins Midland

Client Sample Results

Client: Hungry Horse LLC
 Project/Site: Abaco State Com 110H

Job ID: 880-67372-1
 SDG: 14458/ S25031

Client Sample ID: FL8

Lab Sample ID: 880-67372-8

Date Collected: 01/22/26 08:12

Matrix: Solid

Date Received: 01/22/26 14:56

Sample Depth: 1'

Method: SW846 8015B NM - Diesel Range Organics (DRO) (GC)

Analyte	Result	Qualifier	RL	Unit	D	Prepared	Analyzed	Dil Fac
Gasoline Range Organics (GRO)-C6-C10	<49.9	U	49.9	mg/Kg		01/22/26 16:40	01/23/26 10:16	1
Diesel Range Organics (Over C10-C28)	<49.9	U	49.9	mg/Kg		01/22/26 16:40	01/23/26 10:16	1
Oil Range Organics (Over C28-C36)	<49.9	U	49.9	mg/Kg		01/22/26 16:40	01/23/26 10:16	1
Surrogate	%Recovery	Qualifier	Limits			Prepared	Analyzed	Dil Fac
1-Chlorooctane (Surr)	230	S1+	70 - 130			01/22/26 16:40	01/23/26 10:16	1
o-Terphenyl (Surr)	238	S1+	70 - 130			01/22/26 16:40	01/23/26 10:16	1

Method: EPA 300.0 - Anions, Ion Chromatography - Soluble

Analyte	Result	Qualifier	RL	Unit	D	Prepared	Analyzed	Dil Fac
Chloride	165		9.96	mg/Kg			01/23/26 10:36	1

Client Sample ID: FL9

Lab Sample ID: 880-67372-9

Date Collected: 01/22/26 08:13

Matrix: Solid

Date Received: 01/22/26 14:56

Sample Depth: 1'

Method: SW846 8021B - Volatile Organic Compounds (GC)

Analyte	Result	Qualifier	RL	Unit	D	Prepared	Analyzed	Dil Fac
Benzene	<0.00200	U	0.00200	mg/Kg		01/23/26 09:08	01/23/26 10:12	1
Toluene	<0.00200	U F1	0.00200	mg/Kg		01/23/26 09:08	01/23/26 10:12	1
Ethylbenzene	<0.00200	U	0.00200	mg/Kg		01/23/26 09:08	01/23/26 10:12	1
m,p-Xylenes	<0.00399	U F1	0.00399	mg/Kg		01/23/26 09:08	01/23/26 10:12	1
o-Xylene	<0.00200	U F1	0.00200	mg/Kg		01/23/26 09:08	01/23/26 10:12	1
Xylenes, Total	<0.00399	U F1	0.00399	mg/Kg		01/23/26 09:08	01/23/26 10:12	1
Surrogate	%Recovery	Qualifier	Limits			Prepared	Analyzed	Dil Fac
4-Bromofluorobenzene (Surr)	103		70 - 130			01/23/26 09:08	01/23/26 10:12	1
1,4-Difluorobenzene (Surr)	87		70 - 130			01/23/26 09:08	01/23/26 10:12	1

Method: TAL SOP Total BTEX - Total BTEX Calculation

Analyte	Result	Qualifier	RL	Unit	D	Prepared	Analyzed	Dil Fac
Total BTEX	<0.00399	U	0.00399	mg/Kg			01/23/26 10:12	1

Method: SW846 8015 NM - Diesel Range Organics (DRO) (GC)

Analyte	Result	Qualifier	RL	Unit	D	Prepared	Analyzed	Dil Fac
Total TPH	<50.0	U	50.0	mg/Kg			01/23/26 10:30	1

Method: SW846 8015B NM - Diesel Range Organics (DRO) (GC)

Analyte	Result	Qualifier	RL	Unit	D	Prepared	Analyzed	Dil Fac
Gasoline Range Organics (GRO)-C6-C10	<50.0	U	50.0	mg/Kg		01/22/26 16:40	01/23/26 10:30	1
Diesel Range Organics (Over C10-C28)	<50.0	U	50.0	mg/Kg		01/22/26 16:40	01/23/26 10:30	1
Oil Range Organics (Over C28-C36)	<50.0	U	50.0	mg/Kg		01/22/26 16:40	01/23/26 10:30	1
Surrogate	%Recovery	Qualifier	Limits			Prepared	Analyzed	Dil Fac
1-Chlorooctane (Surr)	122		70 - 130			01/22/26 16:40	01/23/26 10:30	1
o-Terphenyl (Surr)	126		70 - 130			01/22/26 16:40	01/23/26 10:30	1

Eurofins Midland

Client Sample Results

Client: Hungry Horse LLC
 Project/Site: Abaco State Com 110H

Job ID: 880-67372-1
 SDG: 14458/ S25031

Client Sample ID: FL9

Lab Sample ID: 880-67372-9

Date Collected: 01/22/26 08:13
 Date Received: 01/22/26 14:56
 Sample Depth: 1'

Matrix: Solid

Method: EPA 300.0 - Anions, Ion Chromatography - Soluble

Analyte	Result	Qualifier	RL	Unit	D	Prepared	Analyzed	Dil Fac
Chloride	72.1		9.98	mg/Kg			01/23/26 10:43	1

Client Sample ID: FL10

Lab Sample ID: 880-67372-10

Date Collected: 01/22/26 08:14
 Date Received: 01/22/26 14:56
 Sample Depth: 1'

Matrix: Solid

Method: SW846 8021B - Volatile Organic Compounds (GC)

Analyte	Result	Qualifier	RL	Unit	D	Prepared	Analyzed	Dil Fac
Benzene	<0.00201	U	0.00201	mg/Kg		01/23/26 09:08	01/23/26 10:33	1
Toluene	<0.00201	U	0.00201	mg/Kg		01/23/26 09:08	01/23/26 10:33	1
Ethylbenzene	<0.00201	U	0.00201	mg/Kg		01/23/26 09:08	01/23/26 10:33	1
m,p-Xylenes	<0.00402	U	0.00402	mg/Kg		01/23/26 09:08	01/23/26 10:33	1
o-Xylene	<0.00201	U	0.00201	mg/Kg		01/23/26 09:08	01/23/26 10:33	1
Xylenes, Total	<0.00402	U	0.00402	mg/Kg		01/23/26 09:08	01/23/26 10:33	1
Surrogate	%Recovery	Qualifier	Limits			Prepared	Analyzed	Dil Fac
4-Bromofluorobenzene (Surr)	111		70 - 130			01/23/26 09:08	01/23/26 10:33	1
1,4-Difluorobenzene (Surr)	88		70 - 130			01/23/26 09:08	01/23/26 10:33	1

Method: TAL SOP Total BTEX - Total BTEX Calculation

Analyte	Result	Qualifier	RL	Unit	D	Prepared	Analyzed	Dil Fac
Total BTEX	<0.00402	U	0.00402	mg/Kg			01/23/26 10:33	1

Method: SW846 8015 NM - Diesel Range Organics (DRO) (GC)

Analyte	Result	Qualifier	RL	Unit	D	Prepared	Analyzed	Dil Fac
Total TPH	<49.9	U	49.9	mg/Kg			01/23/26 10:44	1

Method: SW846 8015B NM - Diesel Range Organics (DRO) (GC)

Analyte	Result	Qualifier	RL	Unit	D	Prepared	Analyzed	Dil Fac
Gasoline Range Organics (GRO)-C6-C10	<49.9	U	49.9	mg/Kg		01/22/26 16:40	01/23/26 10:44	1
Diesel Range Organics (Over C10-C28)	<49.9	U	49.9	mg/Kg		01/22/26 16:40	01/23/26 10:44	1
Oil Range Organics (Over C28-C36)	<49.9	U	49.9	mg/Kg		01/22/26 16:40	01/23/26 10:44	1
Surrogate	%Recovery	Qualifier	Limits			Prepared	Analyzed	Dil Fac
1-Chlorooctane (Surr)	234	S1+	70 - 130			01/22/26 16:40	01/23/26 10:44	1
o-Terphenyl (Surr)	245	S1+	70 - 130			01/22/26 16:40	01/23/26 10:44	1

Method: EPA 300.0 - Anions, Ion Chromatography - Soluble

Analyte	Result	Qualifier	RL	Unit	D	Prepared	Analyzed	Dil Fac
Chloride	78.2		9.92	mg/Kg			01/23/26 10:50	1

Client Sample Results

Client: Hungry Horse LLC
 Project/Site: Abaco State Com 110H

Job ID: 880-67372-1
 SDG: 14458/ S25031

Client Sample ID: FL11

Lab Sample ID: 880-67372-11

Date Collected: 01/22/26 08:15

Matrix: Solid

Date Received: 01/22/26 14:56

Sample Depth: 1'

Method: SW846 8021B - Volatile Organic Compounds (GC)

Analyte	Result	Qualifier	RL	Unit	D	Prepared	Analyzed	Dil Fac
Benzene	<0.00202	U	0.00202	mg/Kg		01/23/26 09:08	01/23/26 10:53	1
Toluene	<0.00202	U	0.00202	mg/Kg		01/23/26 09:08	01/23/26 10:53	1
Ethylbenzene	<0.00202	U	0.00202	mg/Kg		01/23/26 09:08	01/23/26 10:53	1
m,p-Xylenes	<0.00404	U	0.00404	mg/Kg		01/23/26 09:08	01/23/26 10:53	1
o-Xylene	<0.00202	U	0.00202	mg/Kg		01/23/26 09:08	01/23/26 10:53	1
Xylenes, Total	<0.00404	U	0.00404	mg/Kg		01/23/26 09:08	01/23/26 10:53	1

Surrogate	%Recovery	Qualifier	Limits	Prepared	Analyzed	Dil Fac
4-Bromofluorobenzene (Surr)	108		70 - 130	01/23/26 09:08	01/23/26 10:53	1
1,4-Difluorobenzene (Surr)	94		70 - 130	01/23/26 09:08	01/23/26 10:53	1

Method: TAL SOP Total BTEX - Total BTEX Calculation

Analyte	Result	Qualifier	RL	Unit	D	Prepared	Analyzed	Dil Fac
Total BTEX	<0.00404	U	0.00404	mg/Kg			01/23/26 10:53	1

Method: SW846 8015 NM - Diesel Range Organics (DRO) (GC)

Analyte	Result	Qualifier	RL	Unit	D	Prepared	Analyzed	Dil Fac
Total TPH	<50.0	U	50.0	mg/Kg			01/23/26 10:59	1

Method: SW846 8015B NM - Diesel Range Organics (DRO) (GC)

Analyte	Result	Qualifier	RL	Unit	D	Prepared	Analyzed	Dil Fac
Gasoline Range Organics (GRO)-C6-C10	<50.0	U	50.0	mg/Kg		01/22/26 16:40	01/23/26 10:59	1
Diesel Range Organics (Over C10-C28)	<50.0	U	50.0	mg/Kg		01/22/26 16:40	01/23/26 10:59	1
Oil Range Organics (Over C28-C36)	<50.0	U	50.0	mg/Kg		01/22/26 16:40	01/23/26 10:59	1

Surrogate	%Recovery	Qualifier	Limits	Prepared	Analyzed	Dil Fac
1-Chlorooctane (Surr)	116		70 - 130	01/22/26 16:40	01/23/26 10:59	1
o-Terphenyl (Surr)	120		70 - 130	01/22/26 16:40	01/23/26 10:59	1

Method: EPA 300.0 - Anions, Ion Chromatography - Soluble

Analyte	Result	Qualifier	RL	Unit	D	Prepared	Analyzed	Dil Fac
Chloride	71.4	F1 F2	9.90	mg/Kg			01/23/26 10:57	1

Client Sample ID: FL12

Lab Sample ID: 880-67372-12

Date Collected: 01/22/26 08:16

Matrix: Solid

Date Received: 01/22/26 14:56

Sample Depth: 1'

Method: SW846 8021B - Volatile Organic Compounds (GC)

Analyte	Result	Qualifier	RL	Unit	D	Prepared	Analyzed	Dil Fac
Benzene	<0.00199	U	0.00199	mg/Kg		01/23/26 09:08	01/23/26 11:14	1
Toluene	<0.00199	U	0.00199	mg/Kg		01/23/26 09:08	01/23/26 11:14	1
Ethylbenzene	<0.00199	U	0.00199	mg/Kg		01/23/26 09:08	01/23/26 11:14	1
m,p-Xylenes	<0.00398	U	0.00398	mg/Kg		01/23/26 09:08	01/23/26 11:14	1
o-Xylene	<0.00199	U	0.00199	mg/Kg		01/23/26 09:08	01/23/26 11:14	1
Xylenes, Total	<0.00398	U	0.00398	mg/Kg		01/23/26 09:08	01/23/26 11:14	1

Surrogate	%Recovery	Qualifier	Limits	Prepared	Analyzed	Dil Fac
4-Bromofluorobenzene (Surr)	108		70 - 130	01/23/26 09:08	01/23/26 11:14	1

Eurofins Midland

Client Sample Results

Client: Hungry Horse LLC
 Project/Site: Abaco State Com 110H

Job ID: 880-67372-1
 SDG: 14458/ S25031

Client Sample ID: FL12

Lab Sample ID: 880-67372-12

Date Collected: 01/22/26 08:16

Matrix: Solid

Date Received: 01/22/26 14:56

Sample Depth: 1'

Method: SW846 8021B - Volatile Organic Compounds (GC) (Continued)

Surrogate	%Recovery	Qualifier	Limits	Prepared	Analyzed	Dil Fac
1,4-Difluorobenzene (Surr)	96		70 - 130	01/23/26 09:08	01/23/26 11:14	1

Method: TAL SOP Total BTEX - Total BTEX Calculation

Analyte	Result	Qualifier	RL	Unit	D	Prepared	Analyzed	Dil Fac
Total BTEX	<0.00398	U	0.00398	mg/Kg			01/23/26 11:14	1

Method: SW846 8015 NM - Diesel Range Organics (DRO) (GC)

Analyte	Result	Qualifier	RL	Unit	D	Prepared	Analyzed	Dil Fac
Total TPH	<49.9	U	49.9	mg/Kg			01/23/26 11:26	1

Method: SW846 8015B NM - Diesel Range Organics (DRO) (GC)

Analyte	Result	Qualifier	RL	Unit	D	Prepared	Analyzed	Dil Fac
Gasoline Range Organics (GRO)-C6-C10	<49.9	U	49.9	mg/Kg		01/22/26 16:40	01/23/26 11:26	1
Diesel Range Organics (Over C10-C28)	<49.9	U	49.9	mg/Kg		01/22/26 16:40	01/23/26 11:26	1
Oil Range Organics (Over C28-C36)	<49.9	U	49.9	mg/Kg		01/22/26 16:40	01/23/26 11:26	1

Surrogate	%Recovery	Qualifier	Limits	Prepared	Analyzed	Dil Fac
1-Chlorooctane (Surr)	121		70 - 130	01/22/26 16:40	01/23/26 11:26	1
o-Terphenyl (Surr)	126		70 - 130	01/22/26 16:40	01/23/26 11:26	1

Method: EPA 300.0 - Anions, Ion Chromatography - Soluble

Analyte	Result	Qualifier	RL	Unit	D	Prepared	Analyzed	Dil Fac
Chloride	96.1		9.90	mg/Kg			01/23/26 11:18	1

Client Sample ID: FL13

Lab Sample ID: 880-67372-13

Date Collected: 01/22/26 08:17

Matrix: Solid

Date Received: 01/22/26 14:56

Sample Depth: 1'

Method: SW846 8021B - Volatile Organic Compounds (GC)

Analyte	Result	Qualifier	RL	Unit	D	Prepared	Analyzed	Dil Fac
Benzene	<0.00200	U	0.00200	mg/Kg		01/23/26 09:08	01/23/26 11:34	1
Toluene	<0.00200	U	0.00200	mg/Kg		01/23/26 09:08	01/23/26 11:34	1
Ethylbenzene	<0.00200	U	0.00200	mg/Kg		01/23/26 09:08	01/23/26 11:34	1
m,p-Xylenes	<0.00400	U	0.00400	mg/Kg		01/23/26 09:08	01/23/26 11:34	1
o-Xylene	<0.00200	U	0.00200	mg/Kg		01/23/26 09:08	01/23/26 11:34	1
Xylenes, Total	<0.00400	U	0.00400	mg/Kg		01/23/26 09:08	01/23/26 11:34	1

Surrogate	%Recovery	Qualifier	Limits	Prepared	Analyzed	Dil Fac
4-Bromofluorobenzene (Surr)	100		70 - 130	01/23/26 09:08	01/23/26 11:34	1
1,4-Difluorobenzene (Surr)	83		70 - 130	01/23/26 09:08	01/23/26 11:34	1

Method: TAL SOP Total BTEX - Total BTEX Calculation

Analyte	Result	Qualifier	RL	Unit	D	Prepared	Analyzed	Dil Fac
Total BTEX	<0.00400	U	0.00400	mg/Kg			01/23/26 11:34	1

Method: SW846 8015 NM - Diesel Range Organics (DRO) (GC)

Analyte	Result	Qualifier	RL	Unit	D	Prepared	Analyzed	Dil Fac
Total TPH	<50.0	U	50.0	mg/Kg			01/23/26 11:41	1

Eurofins Midland

Client Sample Results

Client: Hungry Horse LLC
 Project/Site: Abaco State Com 110H

Job ID: 880-67372-1
 SDG: 14458/ S25031

Client Sample ID: FL13

Lab Sample ID: 880-67372-13

Date Collected: 01/22/26 08:17

Matrix: Solid

Date Received: 01/22/26 14:56

Sample Depth: 1'

Method: SW846 8015B NM - Diesel Range Organics (DRO) (GC)

Analyte	Result	Qualifier	RL	Unit	D	Prepared	Analyzed	Dil Fac
Gasoline Range Organics (GRO)-C6-C10	<50.0	U	50.0	mg/Kg		01/22/26 16:40	01/23/26 11:41	1
Diesel Range Organics (Over C10-C28)	<50.0	U	50.0	mg/Kg		01/22/26 16:40	01/23/26 11:41	1
Oil Range Organics (Over C28-C36)	<50.0	U	50.0	mg/Kg		01/22/26 16:40	01/23/26 11:41	1
Surrogate	%Recovery	Qualifier	Limits			Prepared	Analyzed	Dil Fac
1-Chlorooctane (Surr)	123		70 - 130			01/22/26 16:40	01/23/26 11:41	1
o-Terphenyl (Surr)	128		70 - 130			01/22/26 16:40	01/23/26 11:41	1

Method: EPA 300.0 - Anions, Ion Chromatography - Soluble

Analyte	Result	Qualifier	RL	Unit	D	Prepared	Analyzed	Dil Fac
Chloride	76.1		9.92	mg/Kg			01/23/26 11:25	1

Client Sample ID: FL14

Lab Sample ID: 880-67372-14

Date Collected: 01/22/26 08:18

Matrix: Solid

Date Received: 01/22/26 14:56

Sample Depth: 1'

Method: SW846 8021B - Volatile Organic Compounds (GC)

Analyte	Result	Qualifier	RL	Unit	D	Prepared	Analyzed	Dil Fac
Benzene	0.00307		0.00198	mg/Kg		01/23/26 09:08	01/23/26 11:55	1
Toluene	<0.00198	U	0.00198	mg/Kg		01/23/26 09:08	01/23/26 11:55	1
Ethylbenzene	<0.00198	U	0.00198	mg/Kg		01/23/26 09:08	01/23/26 11:55	1
m,p-Xylenes	<0.00396	U	0.00396	mg/Kg		01/23/26 09:08	01/23/26 11:55	1
o-Xylene	<0.00198	U	0.00198	mg/Kg		01/23/26 09:08	01/23/26 11:55	1
Xylenes, Total	<0.00396	U	0.00396	mg/Kg		01/23/26 09:08	01/23/26 11:55	1
Surrogate	%Recovery	Qualifier	Limits			Prepared	Analyzed	Dil Fac
4-Bromofluorobenzene (Surr)	93		70 - 130			01/23/26 09:08	01/23/26 11:55	1
1,4-Difluorobenzene (Surr)	90		70 - 130			01/23/26 09:08	01/23/26 11:55	1

Method: TAL SOP Total BTEX - Total BTEX Calculation

Analyte	Result	Qualifier	RL	Unit	D	Prepared	Analyzed	Dil Fac
Total BTEX	<0.00396	U	0.00396	mg/Kg			01/23/26 11:55	1

Method: SW846 8015 NM - Diesel Range Organics (DRO) (GC)

Analyte	Result	Qualifier	RL	Unit	D	Prepared	Analyzed	Dil Fac
Total TPH	<49.9	U	49.9	mg/Kg			01/23/26 11:55	1

Method: SW846 8015B NM - Diesel Range Organics (DRO) (GC)

Analyte	Result	Qualifier	RL	Unit	D	Prepared	Analyzed	Dil Fac
Gasoline Range Organics (GRO)-C6-C10	<49.9	U	49.9	mg/Kg		01/22/26 16:40	01/23/26 11:55	1
Diesel Range Organics (Over C10-C28)	<49.9	U	49.9	mg/Kg		01/22/26 16:40	01/23/26 11:55	1
Oil Range Organics (Over C28-C36)	<49.9	U	49.9	mg/Kg		01/22/26 16:40	01/23/26 11:55	1
Surrogate	%Recovery	Qualifier	Limits			Prepared	Analyzed	Dil Fac
1-Chlorooctane (Surr)	115		70 - 130			01/22/26 16:40	01/23/26 11:55	1
o-Terphenyl (Surr)	120		70 - 130			01/22/26 16:40	01/23/26 11:55	1

Eurofins Midland

Client Sample Results

Client: Hungry Horse LLC
 Project/Site: Abaco State Com 110H

Job ID: 880-67372-1
 SDG: 14458/ S25031

Client Sample ID: FL14

Lab Sample ID: 880-67372-14

Date Collected: 01/22/26 08:18
 Date Received: 01/22/26 14:56
 Sample Depth: 1'

Matrix: Solid

Method: EPA 300.0 - Anions, Ion Chromatography - Soluble

Analyte	Result	Qualifier	RL	Unit	D	Prepared	Analyzed	Dil Fac
Chloride	77.3		10.1	mg/Kg			01/23/26 11:46	1

Client Sample ID: FL15

Lab Sample ID: 880-67372-15

Date Collected: 01/22/26 08:19
 Date Received: 01/22/26 14:56
 Sample Depth: 1'

Matrix: Solid

Method: SW846 8021B - Volatile Organic Compounds (GC)

Analyte	Result	Qualifier	RL	Unit	D	Prepared	Analyzed	Dil Fac
Benzene	<0.00201	U	0.00201	mg/Kg		01/23/26 09:08	01/23/26 12:15	1
Toluene	<0.00201	U	0.00201	mg/Kg		01/23/26 09:08	01/23/26 12:15	1
Ethylbenzene	<0.00201	U	0.00201	mg/Kg		01/23/26 09:08	01/23/26 12:15	1
m,p-Xylenes	<0.00402	U	0.00402	mg/Kg		01/23/26 09:08	01/23/26 12:15	1
o-Xylene	<0.00201	U	0.00201	mg/Kg		01/23/26 09:08	01/23/26 12:15	1
Xylenes, Total	<0.00402	U	0.00402	mg/Kg		01/23/26 09:08	01/23/26 12:15	1
Surrogate	%Recovery	Qualifier	Limits			Prepared	Analyzed	Dil Fac
4-Bromofluorobenzene (Surr)	96		70 - 130			01/23/26 09:08	01/23/26 12:15	1
1,4-Difluorobenzene (Surr)	97		70 - 130			01/23/26 09:08	01/23/26 12:15	1

Method: TAL SOP Total BTEX - Total BTEX Calculation

Analyte	Result	Qualifier	RL	Unit	D	Prepared	Analyzed	Dil Fac
Total BTEX	<0.00402	U	0.00402	mg/Kg			01/23/26 12:15	1

Method: SW846 8015 NM - Diesel Range Organics (DRO) (GC)

Analyte	Result	Qualifier	RL	Unit	D	Prepared	Analyzed	Dil Fac
Total TPH	<50.0	U	50.0	mg/Kg			01/23/26 12:09	1

Method: SW846 8015B NM - Diesel Range Organics (DRO) (GC)

Analyte	Result	Qualifier	RL	Unit	D	Prepared	Analyzed	Dil Fac
Gasoline Range Organics (GRO)-C6-C10	<50.0	U	50.0	mg/Kg		01/22/26 16:40	01/23/26 12:09	1
Diesel Range Organics (Over C10-C28)	<50.0	U	50.0	mg/Kg		01/22/26 16:40	01/23/26 12:09	1
Oil Range Organics (Over C28-C36)	<50.0	U	50.0	mg/Kg		01/22/26 16:40	01/23/26 12:09	1
Surrogate	%Recovery	Qualifier	Limits			Prepared	Analyzed	Dil Fac
1-Chlorooctane (Surr)	117		70 - 130			01/22/26 16:40	01/23/26 12:09	1
o-Terphenyl (Surr)	125		70 - 130			01/22/26 16:40	01/23/26 12:09	1

Method: EPA 300.0 - Anions, Ion Chromatography - Soluble

Analyte	Result	Qualifier	RL	Unit	D	Prepared	Analyzed	Dil Fac
Chloride	76.5		9.94	mg/Kg			01/23/26 11:53	1

Client Sample Results

Client: Hungry Horse LLC
 Project/Site: Abaco State Com 110H

Job ID: 880-67372-1
 SDG: 14458/ S25031

Client Sample ID: FL16

Lab Sample ID: 880-67372-16

Date Collected: 01/22/26 08:20

Matrix: Solid

Date Received: 01/22/26 14:56

Sample Depth: 1'

Method: SW846 8021B - Volatile Organic Compounds (GC)

Analyte	Result	Qualifier	RL	Unit	D	Prepared	Analyzed	Dil Fac
Benzene	<0.00200	U	0.00200	mg/Kg		01/23/26 09:08	01/23/26 12:36	1
Toluene	<0.00200	U	0.00200	mg/Kg		01/23/26 09:08	01/23/26 12:36	1
Ethylbenzene	<0.00200	U	0.00200	mg/Kg		01/23/26 09:08	01/23/26 12:36	1
m,p-Xylenes	<0.00401	U	0.00401	mg/Kg		01/23/26 09:08	01/23/26 12:36	1
o-Xylene	<0.00200	U	0.00200	mg/Kg		01/23/26 09:08	01/23/26 12:36	1
Xylenes, Total	<0.00401	U	0.00401	mg/Kg		01/23/26 09:08	01/23/26 12:36	1

Surrogate	%Recovery	Qualifier	Limits	Prepared	Analyzed	Dil Fac
4-Bromofluorobenzene (Surr)	105		70 - 130	01/23/26 09:08	01/23/26 12:36	1
1,4-Difluorobenzene (Surr)	91		70 - 130	01/23/26 09:08	01/23/26 12:36	1

Method: TAL SOP Total BTEX - Total BTEX Calculation

Analyte	Result	Qualifier	RL	Unit	D	Prepared	Analyzed	Dil Fac
Total BTEX	<0.00401	U	0.00401	mg/Kg			01/23/26 12:36	1

Method: SW846 8015 NM - Diesel Range Organics (DRO) (GC)

Analyte	Result	Qualifier	RL	Unit	D	Prepared	Analyzed	Dil Fac
Total TPH	<49.8	U	49.8	mg/Kg			01/23/26 12:23	1

Method: SW846 8015B NM - Diesel Range Organics (DRO) (GC)

Analyte	Result	Qualifier	RL	Unit	D	Prepared	Analyzed	Dil Fac
Gasoline Range Organics (GRO)-C6-C10	<49.8	U	49.8	mg/Kg		01/22/26 16:40	01/23/26 12:23	1
Diesel Range Organics (Over C10-C28)	<49.8	U	49.8	mg/Kg		01/22/26 16:40	01/23/26 12:23	1
Oil Range Organics (Over C28-C36)	<49.8	U	49.8	mg/Kg		01/22/26 16:40	01/23/26 12:23	1

Surrogate	%Recovery	Qualifier	Limits	Prepared	Analyzed	Dil Fac
1-Chlorooctane (Surr)	115		70 - 130	01/22/26 16:40	01/23/26 12:23	1
o-Terphenyl (Surr)	121		70 - 130	01/22/26 16:40	01/23/26 12:23	1

Method: EPA 300.0 - Anions, Ion Chromatography - Soluble

Analyte	Result	Qualifier	RL	Unit	D	Prepared	Analyzed	Dil Fac
Chloride	79.9		9.98	mg/Kg			01/23/26 12:00	1

Client Sample ID: FL17

Lab Sample ID: 880-67372-17

Date Collected: 01/22/26 08:21

Matrix: Solid

Date Received: 01/22/26 14:56

Sample Depth: 1'

Method: SW846 8021B - Volatile Organic Compounds (GC)

Analyte	Result	Qualifier	RL	Unit	D	Prepared	Analyzed	Dil Fac
Benzene	<0.00199	U	0.00199	mg/Kg		01/23/26 09:08	01/23/26 12:56	1
Toluene	<0.00199	U	0.00199	mg/Kg		01/23/26 09:08	01/23/26 12:56	1
Ethylbenzene	<0.00199	U	0.00199	mg/Kg		01/23/26 09:08	01/23/26 12:56	1
m,p-Xylenes	<0.00398	U	0.00398	mg/Kg		01/23/26 09:08	01/23/26 12:56	1
o-Xylene	<0.00199	U	0.00199	mg/Kg		01/23/26 09:08	01/23/26 12:56	1
Xylenes, Total	<0.00398	U	0.00398	mg/Kg		01/23/26 09:08	01/23/26 12:56	1

Surrogate	%Recovery	Qualifier	Limits	Prepared	Analyzed	Dil Fac
4-Bromofluorobenzene (Surr)	100		70 - 130	01/23/26 09:08	01/23/26 12:56	1

Eurofins Midland

Client Sample Results

Client: Hungry Horse LLC
 Project/Site: Abaco State Com 110H

Job ID: 880-67372-1
 SDG: 14458/ S25031

Client Sample ID: FL17

Lab Sample ID: 880-67372-17

Date Collected: 01/22/26 08:21

Matrix: Solid

Date Received: 01/22/26 14:56

Sample Depth: 1'

Method: SW846 8021B - Volatile Organic Compounds (GC) (Continued)

Surrogate	%Recovery	Qualifier	Limits	Prepared	Analyzed	Dil Fac
1,4-Difluorobenzene (Surr)	92		70 - 130	01/23/26 09:08	01/23/26 12:56	1

Method: TAL SOP Total BTEX - Total BTEX Calculation

Analyte	Result	Qualifier	RL	Unit	D	Prepared	Analyzed	Dil Fac
Total BTEX	<0.00398	U	0.00398	mg/Kg			01/23/26 12:56	1

Method: SW846 8015 NM - Diesel Range Organics (DRO) (GC)

Analyte	Result	Qualifier	RL	Unit	D	Prepared	Analyzed	Dil Fac
Total TPH	<49.9	U	49.9	mg/Kg			01/23/26 12:37	1

Method: SW846 8015B NM - Diesel Range Organics (DRO) (GC)

Analyte	Result	Qualifier	RL	Unit	D	Prepared	Analyzed	Dil Fac
Gasoline Range Organics (GRO)-C6-C10	<49.9	U	49.9	mg/Kg		01/22/26 16:40	01/23/26 12:37	1
Diesel Range Organics (Over C10-C28)	<49.9	U	49.9	mg/Kg		01/22/26 16:40	01/23/26 12:37	1
Oil Range Organics (Over C28-C36)	<49.9	U	49.9	mg/Kg		01/22/26 16:40	01/23/26 12:37	1

Surrogate	%Recovery	Qualifier	Limits	Prepared	Analyzed	Dil Fac
1-Chlorooctane (Surr)	125		70 - 130	01/22/26 16:40	01/23/26 12:37	1
o-Terphenyl (Surr)	130		70 - 130	01/22/26 16:40	01/23/26 12:37	1

Method: EPA 300.0 - Anions, Ion Chromatography - Soluble

Analyte	Result	Qualifier	RL	Unit	D	Prepared	Analyzed	Dil Fac
Chloride	67.8		9.94	mg/Kg			01/23/26 12:06	1

Client Sample ID: FL18

Lab Sample ID: 880-67372-18

Date Collected: 01/22/26 08:22

Matrix: Solid

Date Received: 01/22/26 14:56

Sample Depth: 1'

Method: SW846 8021B - Volatile Organic Compounds (GC)

Analyte	Result	Qualifier	RL	Unit	D	Prepared	Analyzed	Dil Fac
Benzene	<0.00200	U	0.00200	mg/Kg		01/23/26 09:08	01/23/26 13:17	1
Toluene	<0.00200	U	0.00200	mg/Kg		01/23/26 09:08	01/23/26 13:17	1
Ethylbenzene	<0.00200	U	0.00200	mg/Kg		01/23/26 09:08	01/23/26 13:17	1
m,p-Xylenes	<0.00399	U	0.00399	mg/Kg		01/23/26 09:08	01/23/26 13:17	1
o-Xylene	<0.00200	U	0.00200	mg/Kg		01/23/26 09:08	01/23/26 13:17	1
Xylenes, Total	<0.00399	U	0.00399	mg/Kg		01/23/26 09:08	01/23/26 13:17	1

Surrogate	%Recovery	Qualifier	Limits	Prepared	Analyzed	Dil Fac
4-Bromofluorobenzene (Surr)	102		70 - 130	01/23/26 09:08	01/23/26 13:17	1
1,4-Difluorobenzene (Surr)	92		70 - 130	01/23/26 09:08	01/23/26 13:17	1

Method: TAL SOP Total BTEX - Total BTEX Calculation

Analyte	Result	Qualifier	RL	Unit	D	Prepared	Analyzed	Dil Fac
Total BTEX	<0.00399	U	0.00399	mg/Kg			01/23/26 13:17	1

Method: SW846 8015 NM - Diesel Range Organics (DRO) (GC)

Analyte	Result	Qualifier	RL	Unit	D	Prepared	Analyzed	Dil Fac
Total TPH	<50.0	U	50.0	mg/Kg			01/23/26 12:50	1

Eurofins Midland

Client Sample Results

Client: Hungry Horse LLC
 Project/Site: Abaco State Com 110H

Job ID: 880-67372-1
 SDG: 14458/ S25031

Client Sample ID: FL18

Lab Sample ID: 880-67372-18

Date Collected: 01/22/26 08:22

Matrix: Solid

Date Received: 01/22/26 14:56

Sample Depth: 1'

Method: SW846 8015B NM - Diesel Range Organics (DRO) (GC)

Analyte	Result	Qualifier	RL	Unit	D	Prepared	Analyzed	Dil Fac
Gasoline Range Organics (GRO)-C6-C10	<50.0	U	50.0	mg/Kg		01/22/26 16:40	01/23/26 12:50	1
Diesel Range Organics (Over C10-C28)	<50.0	U	50.0	mg/Kg		01/22/26 16:40	01/23/26 12:50	1
Oil Range Organics (Over C28-C36)	<50.0	U	50.0	mg/Kg		01/22/26 16:40	01/23/26 12:50	1
Surrogate	%Recovery	Qualifier	Limits			Prepared	Analyzed	Dil Fac
1-Chlorooctane (Surr)	120		70 - 130			01/22/26 16:40	01/23/26 12:50	1
o-Terphenyl (Surr)	124		70 - 130			01/22/26 16:40	01/23/26 12:50	1

Method: EPA 300.0 - Anions, Ion Chromatography - Soluble

Analyte	Result	Qualifier	RL	Unit	D	Prepared	Analyzed	Dil Fac
Chloride	67.9		9.92	mg/Kg			01/23/26 12:13	1

Client Sample ID: FL19

Lab Sample ID: 880-67372-19

Date Collected: 01/22/26 08:23

Matrix: Solid

Date Received: 01/22/26 14:56

Sample Depth: 1'

Method: SW846 8021B - Volatile Organic Compounds (GC)

Analyte	Result	Qualifier	RL	Unit	D	Prepared	Analyzed	Dil Fac
Benzene	<0.00200	U	0.00200	mg/Kg		01/23/26 09:22	01/23/26 11:40	1
Toluene	<0.00200	U	0.00200	mg/Kg		01/23/26 09:22	01/23/26 11:40	1
Ethylbenzene	<0.00200	U	0.00200	mg/Kg		01/23/26 09:22	01/23/26 11:40	1
m,p-Xylenes	<0.00399	U	0.00399	mg/Kg		01/23/26 09:22	01/23/26 11:40	1
o-Xylene	<0.00200	U	0.00200	mg/Kg		01/23/26 09:22	01/23/26 11:40	1
Xylenes, Total	<0.00399	U	0.00399	mg/Kg		01/23/26 09:22	01/23/26 11:40	1
Surrogate	%Recovery	Qualifier	Limits			Prepared	Analyzed	Dil Fac
4-Bromofluorobenzene (Surr)	162	S1+	70 - 130			01/23/26 09:22	01/23/26 11:40	1
1,4-Difluorobenzene (Surr)	80		70 - 130			01/23/26 09:22	01/23/26 11:40	1

Method: TAL SOP Total BTEX - Total BTEX Calculation

Analyte	Result	Qualifier	RL	Unit	D	Prepared	Analyzed	Dil Fac
Total BTEX	<0.00399	U	0.00399	mg/Kg			01/23/26 11:40	1

Method: SW846 8015 NM - Diesel Range Organics (DRO) (GC)

Analyte	Result	Qualifier	RL	Unit	D	Prepared	Analyzed	Dil Fac
Total TPH	<49.8	U	49.8	mg/Kg			01/23/26 13:05	1

Method: SW846 8015B NM - Diesel Range Organics (DRO) (GC)

Analyte	Result	Qualifier	RL	Unit	D	Prepared	Analyzed	Dil Fac
Gasoline Range Organics (GRO)-C6-C10	<49.8	U	49.8	mg/Kg		01/22/26 16:40	01/23/26 13:05	1
Diesel Range Organics (Over C10-C28)	<49.8	U	49.8	mg/Kg		01/22/26 16:40	01/23/26 13:05	1
Oil Range Organics (Over C28-C36)	<49.8	U	49.8	mg/Kg		01/22/26 16:40	01/23/26 13:05	1
Surrogate	%Recovery	Qualifier	Limits			Prepared	Analyzed	Dil Fac
1-Chlorooctane (Surr)	115		70 - 130			01/22/26 16:40	01/23/26 13:05	1
o-Terphenyl (Surr)	119		70 - 130			01/22/26 16:40	01/23/26 13:05	1

Eurofins Midland

Client Sample Results

Client: Hungry Horse LLC
 Project/Site: Abaco State Com 110H

Job ID: 880-67372-1
 SDG: 14458/ S25031

Client Sample ID: FL19

Lab Sample ID: 880-67372-19

Date Collected: 01/22/26 08:23

Matrix: Solid

Date Received: 01/22/26 14:56

Sample Depth: 1'

Method: EPA 300.0 - Anions, Ion Chromatography - Soluble

Analyte	Result	Qualifier	RL	Unit	D	Prepared	Analyzed	Dil Fac
Chloride	79.1		10.0	mg/Kg			01/23/26 12:20	1

Client Sample ID: FL20

Lab Sample ID: 880-67372-20

Date Collected: 01/22/26 08:24

Matrix: Solid

Date Received: 01/22/26 14:56

Sample Depth: 1'

Method: SW846 8021B - Volatile Organic Compounds (GC)

Analyte	Result	Qualifier	RL	Unit	D	Prepared	Analyzed	Dil Fac
Benzene	<0.00201	U	0.00201	mg/Kg		01/23/26 09:22	01/23/26 12:13	1
Toluene	<0.00201	U	0.00201	mg/Kg		01/23/26 09:22	01/23/26 12:13	1
Ethylbenzene	<0.00201	U	0.00201	mg/Kg		01/23/26 09:22	01/23/26 12:13	1
m,p-Xylenes	<0.00402	U	0.00402	mg/Kg		01/23/26 09:22	01/23/26 12:13	1
o-Xylene	<0.00201	U	0.00201	mg/Kg		01/23/26 09:22	01/23/26 12:13	1
Xylenes, Total	<0.00402	U	0.00402	mg/Kg		01/23/26 09:22	01/23/26 12:13	1
Surrogate	%Recovery	Qualifier	Limits			Prepared	Analyzed	Dil Fac
4-Bromofluorobenzene (Surr)	54	S1-	70 - 130			01/23/26 09:22	01/23/26 12:13	1
1,4-Difluorobenzene (Surr)	114		70 - 130			01/23/26 09:22	01/23/26 12:13	1

Method: TAL SOP Total BTEX - Total BTEX Calculation

Analyte	Result	Qualifier	RL	Unit	D	Prepared	Analyzed	Dil Fac
Total BTEX	<0.00402	U	0.00402	mg/Kg			01/23/26 12:13	1

Method: SW846 8015 NM - Diesel Range Organics (DRO) (GC)

Analyte	Result	Qualifier	RL	Unit	D	Prepared	Analyzed	Dil Fac
Total TPH	<50.0	U	50.0	mg/Kg			01/23/26 13:18	1

Method: SW846 8015B NM - Diesel Range Organics (DRO) (GC)

Analyte	Result	Qualifier	RL	Unit	D	Prepared	Analyzed	Dil Fac
Gasoline Range Organics (GRO)-C6-C10	<50.0	U	50.0	mg/Kg		01/22/26 16:40	01/23/26 13:18	1
Diesel Range Organics (Over C10-C28)	<50.0	U	50.0	mg/Kg		01/22/26 16:40	01/23/26 13:18	1
Oil Range Organics (Over C28-C36)	<50.0	U	50.0	mg/Kg		01/22/26 16:40	01/23/26 13:18	1
Surrogate	%Recovery	Qualifier	Limits			Prepared	Analyzed	Dil Fac
1-Chlorooctane (Surr)	114		70 - 130			01/22/26 16:40	01/23/26 13:18	1
o-Terphenyl (Surr)	116		70 - 130			01/22/26 16:40	01/23/26 13:18	1

Method: EPA 300.0 - Anions, Ion Chromatography - Soluble

Analyte	Result	Qualifier	RL	Unit	D	Prepared	Analyzed	Dil Fac
Chloride	74.5		10.1	mg/Kg			01/23/26 12:27	1

Client Sample Results

Client: Hungry Horse LLC
 Project/Site: Abaco State Com 110H

Job ID: 880-67372-1
 SDG: 14458/ S25031

Client Sample ID: FL21

Lab Sample ID: 880-67372-21

Date Collected: 01/22/26 08:25

Matrix: Solid

Date Received: 01/22/26 14:56

Sample Depth: 1'

Method: SW846 8021B - Volatile Organic Compounds (GC)

Analyte	Result	Qualifier	RL	Unit	D	Prepared	Analyzed	Dil Fac
Benzene	<0.00202	U	0.00202	mg/Kg		01/23/26 09:22	01/23/26 12:34	1
Toluene	<0.00202	U	0.00202	mg/Kg		01/23/26 09:22	01/23/26 12:34	1
Ethylbenzene	<0.00202	U	0.00202	mg/Kg		01/23/26 09:22	01/23/26 12:34	1
m,p-Xylenes	<0.00404	U	0.00404	mg/Kg		01/23/26 09:22	01/23/26 12:34	1
o-Xylene	<0.00202	U	0.00202	mg/Kg		01/23/26 09:22	01/23/26 12:34	1
Xylenes, Total	<0.00404	U	0.00404	mg/Kg		01/23/26 09:22	01/23/26 12:34	1

Surrogate	%Recovery	Qualifier	Limits	Prepared	Analyzed	Dil Fac
4-Bromofluorobenzene (Surr)	50	S1-	70 - 130	01/23/26 09:22	01/23/26 12:34	1
1,4-Difluorobenzene (Surr)	84		70 - 130	01/23/26 09:22	01/23/26 12:34	1

Method: TAL SOP Total BTEX - Total BTEX Calculation

Analyte	Result	Qualifier	RL	Unit	D	Prepared	Analyzed	Dil Fac
Total BTEX	<0.00404	U	0.00404	mg/Kg			01/23/26 12:34	1

Method: SW846 8015 NM - Diesel Range Organics (DRO) (GC)

Analyte	Result	Qualifier	RL	Unit	D	Prepared	Analyzed	Dil Fac
Total TPH	<50.1	U	50.1	mg/Kg			01/23/26 13:33	1

Method: SW846 8015B NM - Diesel Range Organics (DRO) (GC)

Analyte	Result	Qualifier	RL	Unit	D	Prepared	Analyzed	Dil Fac
Gasoline Range Organics (GRO)-C6-C10	<50.1	U	50.1	mg/Kg		01/22/26 16:40	01/23/26 13:33	1
Diesel Range Organics (Over C10-C28)	<50.1	U	50.1	mg/Kg		01/22/26 16:40	01/23/26 13:33	1
Oil Range Organics (Over C28-C36)	<50.1	U	50.1	mg/Kg		01/22/26 16:40	01/23/26 13:33	1

Surrogate	%Recovery	Qualifier	Limits	Prepared	Analyzed	Dil Fac
1-Chlorooctane (Surr)	110		70 - 130	01/22/26 16:40	01/23/26 13:33	1
o-Terphenyl (Surr)	110		70 - 130	01/22/26 16:40	01/23/26 13:33	1

Method: EPA 300.0 - Anions, Ion Chromatography - Soluble

Analyte	Result	Qualifier	RL	Unit	D	Prepared	Analyzed	Dil Fac
Chloride	60.9		10.1	mg/Kg			01/23/26 08:42	1

Client Sample ID: FL22

Lab Sample ID: 880-67372-22

Date Collected: 01/22/26 08:26

Matrix: Solid

Date Received: 01/22/26 14:56

Sample Depth: 1'

Method: SW846 8021B - Volatile Organic Compounds (GC)

Analyte	Result	Qualifier	RL	Unit	D	Prepared	Analyzed	Dil Fac
Benzene	<0.00199	U	0.00199	mg/Kg		01/23/26 09:22	01/23/26 12:54	1
Toluene	<0.00199	U	0.00199	mg/Kg		01/23/26 09:22	01/23/26 12:54	1
Ethylbenzene	<0.00199	U	0.00199	mg/Kg		01/23/26 09:22	01/23/26 12:54	1
m,p-Xylenes	<0.00398	U	0.00398	mg/Kg		01/23/26 09:22	01/23/26 12:54	1
o-Xylene	<0.00199	U	0.00199	mg/Kg		01/23/26 09:22	01/23/26 12:54	1
Xylenes, Total	<0.00398	U	0.00398	mg/Kg		01/23/26 09:22	01/23/26 12:54	1

Surrogate	%Recovery	Qualifier	Limits	Prepared	Analyzed	Dil Fac
4-Bromofluorobenzene (Surr)	66	S1-	70 - 130	01/23/26 09:22	01/23/26 12:54	1

Eurofins Midland

Client Sample Results

Client: Hungry Horse LLC
 Project/Site: Abaco State Com 110H

Job ID: 880-67372-1
 SDG: 14458/ S25031

Client Sample ID: FL22

Lab Sample ID: 880-67372-22

Date Collected: 01/22/26 08:26

Matrix: Solid

Date Received: 01/22/26 14:56

Sample Depth: 1'

Method: SW846 8021B - Volatile Organic Compounds (GC) (Continued)

Surrogate	%Recovery	Qualifier	Limits	Prepared	Analyzed	Dil Fac
1,4-Difluorobenzene (Surr)	114		70 - 130	01/23/26 09:22	01/23/26 12:54	1

Method: TAL SOP Total BTEX - Total BTEX Calculation

Analyte	Result	Qualifier	RL	Unit	D	Prepared	Analyzed	Dil Fac
Total BTEX	<0.00398	U	0.00398	mg/Kg			01/23/26 12:54	1

Method: SW846 8015 NM - Diesel Range Organics (DRO) (GC)

Analyte	Result	Qualifier	RL	Unit	D	Prepared	Analyzed	Dil Fac
Total TPH	<49.9	U	49.9	mg/Kg			01/23/26 08:25	1

Method: SW846 8015B NM - Diesel Range Organics (DRO) (GC)

Analyte	Result	Qualifier	RL	Unit	D	Prepared	Analyzed	Dil Fac
Gasoline Range Organics (GRO)-C6-C10	<49.9	U	49.9	mg/Kg		01/22/26 16:43	01/23/26 08:25	1
Diesel Range Organics (Over C10-C28)	<49.9	U	49.9	mg/Kg		01/22/26 16:43	01/23/26 08:25	1
Oil Range Organics (Over C28-C36)	<49.9	U	49.9	mg/Kg		01/22/26 16:43	01/23/26 08:25	1

Surrogate	%Recovery	Qualifier	Limits	Prepared	Analyzed	Dil Fac
1-Chlorooctane (Surr)	59	S1-	70 - 130	01/22/26 16:43	01/23/26 08:25	1
o-Terphenyl (Surr)	65	S1-	70 - 130	01/22/26 16:43	01/23/26 08:25	1

Method: EPA 300.0 - Anions, Ion Chromatography - Soluble

Analyte	Result	Qualifier	RL	Unit	D	Prepared	Analyzed	Dil Fac
Chloride	62.0		10.1	mg/Kg			01/23/26 08:57	1

Client Sample ID: FL23

Lab Sample ID: 880-67372-23

Date Collected: 01/22/26 08:27

Matrix: Solid

Date Received: 01/22/26 14:56

Sample Depth: 1'

Method: SW846 8021B - Volatile Organic Compounds (GC)

Analyte	Result	Qualifier	RL	Unit	D	Prepared	Analyzed	Dil Fac
Benzene	<0.00200	U	0.00200	mg/Kg		01/23/26 09:22	01/23/26 13:15	1
Toluene	<0.00200	U	0.00200	mg/Kg		01/23/26 09:22	01/23/26 13:15	1
Ethylbenzene	<0.00200	U	0.00200	mg/Kg		01/23/26 09:22	01/23/26 13:15	1
m,p-Xylenes	<0.00400	U	0.00400	mg/Kg		01/23/26 09:22	01/23/26 13:15	1
o-Xylene	<0.00200	U	0.00200	mg/Kg		01/23/26 09:22	01/23/26 13:15	1
Xylenes, Total	<0.00400	U	0.00400	mg/Kg		01/23/26 09:22	01/23/26 13:15	1

Surrogate	%Recovery	Qualifier	Limits	Prepared	Analyzed	Dil Fac
4-Bromofluorobenzene (Surr)	48	S1-	70 - 130	01/23/26 09:22	01/23/26 13:15	1
1,4-Difluorobenzene (Surr)	85		70 - 130	01/23/26 09:22	01/23/26 13:15	1

Method: TAL SOP Total BTEX - Total BTEX Calculation

Analyte	Result	Qualifier	RL	Unit	D	Prepared	Analyzed	Dil Fac
Total BTEX	<0.00400	U	0.00400	mg/Kg			01/23/26 13:15	1

Method: SW846 8015 NM - Diesel Range Organics (DRO) (GC)

Analyte	Result	Qualifier	RL	Unit	D	Prepared	Analyzed	Dil Fac
Total TPH	<49.9	U	49.9	mg/Kg			01/23/26 09:06	1

Eurofins Midland

Client Sample Results

Client: Hungry Horse LLC
 Project/Site: Abaco State Com 110H

Job ID: 880-67372-1
 SDG: 14458/ S25031

Client Sample ID: FL23

Lab Sample ID: 880-67372-23

Date Collected: 01/22/26 08:27

Matrix: Solid

Date Received: 01/22/26 14:56

Sample Depth: 1'

Method: SW846 8015B NM - Diesel Range Organics (DRO) (GC)

Analyte	Result	Qualifier	RL	Unit	D	Prepared	Analyzed	Dil Fac
Gasoline Range Organics (GRO)-C6-C10	<49.9	U	49.9	mg/Kg		01/22/26 16:43	01/23/26 09:06	1
Diesel Range Organics (Over C10-C28)	<49.9	U	49.9	mg/Kg		01/22/26 16:43	01/23/26 09:06	1
Oil Range Organics (Over C28-C36)	<49.9	U	49.9	mg/Kg		01/22/26 16:43	01/23/26 09:06	1
Surrogate	%Recovery	Qualifier	Limits			Prepared	Analyzed	Dil Fac
1-Chlorooctane (Surr)	87		70 - 130			01/22/26 16:43	01/23/26 09:06	1
o-Terphenyl (Surr)	86		70 - 130			01/22/26 16:43	01/23/26 09:06	1

Method: EPA 300.0 - Anions, Ion Chromatography - Soluble

Analyte	Result	Qualifier	RL	Unit	D	Prepared	Analyzed	Dil Fac
Chloride	61.0		10.0	mg/Kg			01/23/26 09:02	1

Client Sample ID: FL24

Lab Sample ID: 880-67372-24

Date Collected: 01/22/26 08:28

Matrix: Solid

Date Received: 01/22/26 14:56

Sample Depth: 1'

Method: SW846 8021B - Volatile Organic Compounds (GC)

Analyte	Result	Qualifier	RL	Unit	D	Prepared	Analyzed	Dil Fac
Benzene	<0.00198	U	0.00198	mg/Kg		01/23/26 09:22	01/23/26 13:35	1
Toluene	<0.00198	U	0.00198	mg/Kg		01/23/26 09:22	01/23/26 13:35	1
Ethylbenzene	<0.00198	U	0.00198	mg/Kg		01/23/26 09:22	01/23/26 13:35	1
m,p-Xylenes	<0.00396	U	0.00396	mg/Kg		01/23/26 09:22	01/23/26 13:35	1
o-Xylene	<0.00198	U	0.00198	mg/Kg		01/23/26 09:22	01/23/26 13:35	1
Xylenes, Total	<0.00396	U	0.00396	mg/Kg		01/23/26 09:22	01/23/26 13:35	1
Surrogate	%Recovery	Qualifier	Limits			Prepared	Analyzed	Dil Fac
4-Bromofluorobenzene (Surr)	62	S1-	70 - 130			01/23/26 09:22	01/23/26 13:35	1
1,4-Difluorobenzene (Surr)	113		70 - 130			01/23/26 09:22	01/23/26 13:35	1

Method: TAL SOP Total BTEX - Total BTEX Calculation

Analyte	Result	Qualifier	RL	Unit	D	Prepared	Analyzed	Dil Fac
Total BTEX	<0.00396	U	0.00396	mg/Kg			01/23/26 13:35	1

Method: SW846 8015 NM - Diesel Range Organics (DRO) (GC)

Analyte	Result	Qualifier	RL	Unit	D	Prepared	Analyzed	Dil Fac
Total TPH	<50.0	U	50.0	mg/Kg			01/23/26 09:20	1

Method: SW846 8015B NM - Diesel Range Organics (DRO) (GC)

Analyte	Result	Qualifier	RL	Unit	D	Prepared	Analyzed	Dil Fac
Gasoline Range Organics (GRO)-C6-C10	<50.0	U	50.0	mg/Kg		01/22/26 16:43	01/23/26 09:20	1
Diesel Range Organics (Over C10-C28)	<50.0	U	50.0	mg/Kg		01/22/26 16:43	01/23/26 09:20	1
Oil Range Organics (Over C28-C36)	<50.0	U	50.0	mg/Kg		01/22/26 16:43	01/23/26 09:20	1
Surrogate	%Recovery	Qualifier	Limits			Prepared	Analyzed	Dil Fac
1-Chlorooctane (Surr)	88		70 - 130			01/22/26 16:43	01/23/26 09:20	1
o-Terphenyl (Surr)	87		70 - 130			01/22/26 16:43	01/23/26 09:20	1

Eurofins Midland

Client Sample Results

Client: Hungry Horse LLC
 Project/Site: Abaco State Com 110H

Job ID: 880-67372-1
 SDG: 14458/ S25031

Client Sample ID: FL24

Lab Sample ID: 880-67372-24

Date Collected: 01/22/26 08:28

Matrix: Solid

Date Received: 01/22/26 14:56

Sample Depth: 1'

Method: EPA 300.0 - Anions, Ion Chromatography - Soluble

Analyte	Result	Qualifier	RL	Unit	D	Prepared	Analyzed	Dil Fac
Chloride	60.9		10.0	mg/Kg			01/23/26 09:07	1

Client Sample ID: FL25

Lab Sample ID: 880-67372-25

Date Collected: 01/22/26 08:29

Matrix: Solid

Date Received: 01/22/26 14:56

Sample Depth: 1'

Method: SW846 8021B - Volatile Organic Compounds (GC)

Analyte	Result	Qualifier	RL	Unit	D	Prepared	Analyzed	Dil Fac
Benzene	<0.00201	U	0.00201	mg/Kg		01/23/26 09:22	01/23/26 13:56	1
Toluene	<0.00201	U	0.00201	mg/Kg		01/23/26 09:22	01/23/26 13:56	1
Ethylbenzene	<0.00201	U	0.00201	mg/Kg		01/23/26 09:22	01/23/26 13:56	1
m,p-Xylenes	<0.00402	U	0.00402	mg/Kg		01/23/26 09:22	01/23/26 13:56	1
o-Xylene	<0.00201	U	0.00201	mg/Kg		01/23/26 09:22	01/23/26 13:56	1
Xylenes, Total	<0.00402	U	0.00402	mg/Kg		01/23/26 09:22	01/23/26 13:56	1
Surrogate	%Recovery	Qualifier	Limits			Prepared	Analyzed	Dil Fac
4-Bromofluorobenzene (Surr)	46	S1-	70 - 130			01/23/26 09:22	01/23/26 13:56	1
1,4-Difluorobenzene (Surr)	106		70 - 130			01/23/26 09:22	01/23/26 13:56	1

Method: TAL SOP Total BTEX - Total BTEX Calculation

Analyte	Result	Qualifier	RL	Unit	D	Prepared	Analyzed	Dil Fac
Total BTEX	<0.00402	U	0.00402	mg/Kg			01/23/26 13:56	1

Method: SW846 8015 NM - Diesel Range Organics (DRO) (GC)

Analyte	Result	Qualifier	RL	Unit	D	Prepared	Analyzed	Dil Fac
Total TPH	<49.9	U	49.9	mg/Kg			01/23/26 09:35	1

Method: SW846 8015B NM - Diesel Range Organics (DRO) (GC)

Analyte	Result	Qualifier	RL	Unit	D	Prepared	Analyzed	Dil Fac
Gasoline Range Organics (GRO)-C6-C10	<49.9	U	49.9	mg/Kg		01/22/26 16:43	01/23/26 09:35	1
Diesel Range Organics (Over C10-C28)	<49.9	U	49.9	mg/Kg		01/22/26 16:43	01/23/26 09:35	1
Oil Range Organics (Over C28-C36)	<49.9	U	49.9	mg/Kg		01/22/26 16:43	01/23/26 09:35	1
Surrogate	%Recovery	Qualifier	Limits			Prepared	Analyzed	Dil Fac
1-Chlorooctane (Surr)	92		70 - 130			01/22/26 16:43	01/23/26 09:35	1
o-Terphenyl (Surr)	95		70 - 130			01/22/26 16:43	01/23/26 09:35	1

Method: EPA 300.0 - Anions, Ion Chromatography - Soluble

Analyte	Result	Qualifier	RL	Unit	D	Prepared	Analyzed	Dil Fac
Chloride	63.5		10.1	mg/Kg			01/23/26 09:12	1

Client Sample Results

Client: Hungry Horse LLC
 Project/Site: Abaco State Com 110H

Job ID: 880-67372-1
 SDG: 14458/ S25031

Client Sample ID: FL26

Lab Sample ID: 880-67372-26

Date Collected: 01/22/26 08:30

Matrix: Solid

Date Received: 01/22/26 14:56

Sample Depth: 1'

Method: SW846 8021B - Volatile Organic Compounds (GC)

Analyte	Result	Qualifier	RL	Unit	D	Prepared	Analyzed	Dil Fac
Benzene	<0.00200	U	0.00200	mg/Kg		01/23/26 09:22	01/23/26 14:16	1
Toluene	<0.00200	U	0.00200	mg/Kg		01/23/26 09:22	01/23/26 14:16	1
Ethylbenzene	<0.00200	U	0.00200	mg/Kg		01/23/26 09:22	01/23/26 14:16	1
m,p-Xylenes	<0.00401	U	0.00401	mg/Kg		01/23/26 09:22	01/23/26 14:16	1
o-Xylene	<0.00200	U	0.00200	mg/Kg		01/23/26 09:22	01/23/26 14:16	1
Xylenes, Total	<0.00401	U	0.00401	mg/Kg		01/23/26 09:22	01/23/26 14:16	1

Surrogate	%Recovery	Qualifier	Limits	Prepared	Analyzed	Dil Fac
4-Bromofluorobenzene (Surr)	44	S1-	70 - 130	01/23/26 09:22	01/23/26 14:16	1
1,4-Difluorobenzene (Surr)	110		70 - 130	01/23/26 09:22	01/23/26 14:16	1

Method: TAL SOP Total BTEX - Total BTEX Calculation

Analyte	Result	Qualifier	RL	Unit	D	Prepared	Analyzed	Dil Fac
Total BTEX	<0.00401	U	0.00401	mg/Kg			01/23/26 14:16	1

Method: SW846 8015 NM - Diesel Range Organics (DRO) (GC)

Analyte	Result	Qualifier	RL	Unit	D	Prepared	Analyzed	Dil Fac
Total TPH	<50.0	U	50.0	mg/Kg			01/23/26 09:48	1

Method: SW846 8015B NM - Diesel Range Organics (DRO) (GC)

Analyte	Result	Qualifier	RL	Unit	D	Prepared	Analyzed	Dil Fac
Gasoline Range Organics (GRO)-C6-C10	<50.0	U	50.0	mg/Kg		01/22/26 16:43	01/23/26 09:48	1
Diesel Range Organics (Over C10-C28)	<50.0	U	50.0	mg/Kg		01/22/26 16:43	01/23/26 09:48	1
Oil Range Organics (Over C28-C36)	<50.0	U	50.0	mg/Kg		01/22/26 16:43	01/23/26 09:48	1

Surrogate	%Recovery	Qualifier	Limits	Prepared	Analyzed	Dil Fac
1-Chlorooctane (Surr)	95		70 - 130	01/22/26 16:43	01/23/26 09:48	1
o-Terphenyl (Surr)	93		70 - 130	01/22/26 16:43	01/23/26 09:48	1

Method: EPA 300.0 - Anions, Ion Chromatography - Soluble

Analyte	Result	Qualifier	RL	Unit	D	Prepared	Analyzed	Dil Fac
Chloride	60.3		9.92	mg/Kg			01/23/26 09:27	1

Client Sample ID: FL27

Lab Sample ID: 880-67372-27

Date Collected: 01/22/26 08:31

Matrix: Solid

Date Received: 01/22/26 14:56

Sample Depth: 1'

Method: SW846 8021B - Volatile Organic Compounds (GC)

Analyte	Result	Qualifier	RL	Unit	D	Prepared	Analyzed	Dil Fac
Benzene	<0.00199	U	0.00199	mg/Kg		01/23/26 09:22	01/23/26 14:37	1
Toluene	<0.00199	U	0.00199	mg/Kg		01/23/26 09:22	01/23/26 14:37	1
Ethylbenzene	<0.00199	U	0.00199	mg/Kg		01/23/26 09:22	01/23/26 14:37	1
m,p-Xylenes	<0.00398	U	0.00398	mg/Kg		01/23/26 09:22	01/23/26 14:37	1
o-Xylene	<0.00199	U	0.00199	mg/Kg		01/23/26 09:22	01/23/26 14:37	1
Xylenes, Total	<0.00398	U	0.00398	mg/Kg		01/23/26 09:22	01/23/26 14:37	1

Surrogate	%Recovery	Qualifier	Limits	Prepared	Analyzed	Dil Fac
4-Bromofluorobenzene (Surr)	48	S1-	70 - 130	01/23/26 09:22	01/23/26 14:37	1

Euofins Midland

Client Sample Results

Client: Hungry Horse LLC
 Project/Site: Abaco State Com 110H

Job ID: 880-67372-1
 SDG: 14458/ S25031

Client Sample ID: FL27

Lab Sample ID: 880-67372-27

Date Collected: 01/22/26 08:31

Matrix: Solid

Date Received: 01/22/26 14:56

Sample Depth: 1'

Method: SW846 8021B - Volatile Organic Compounds (GC) (Continued)

Surrogate	%Recovery	Qualifier	Limits	Prepared	Analyzed	Dil Fac
1,4-Difluorobenzene (Surr)	118		70 - 130	01/23/26 09:22	01/23/26 14:37	1

Method: TAL SOP Total BTEX - Total BTEX Calculation

Analyte	Result	Qualifier	RL	Unit	D	Prepared	Analyzed	Dil Fac
Total BTEX	<0.00398	U	0.00398	mg/Kg			01/23/26 14:37	1

Method: SW846 8015 NM - Diesel Range Organics (DRO) (GC)

Analyte	Result	Qualifier	RL	Unit	D	Prepared	Analyzed	Dil Fac
Total TPH	<49.8	U	49.8	mg/Kg			01/23/26 10:02	1

Method: SW846 8015B NM - Diesel Range Organics (DRO) (GC)

Analyte	Result	Qualifier	RL	Unit	D	Prepared	Analyzed	Dil Fac
Gasoline Range Organics (GRO)-C6-C10	<49.8	U	49.8	mg/Kg		01/22/26 16:43	01/23/26 10:02	1
Diesel Range Organics (Over C10-C28)	<49.8	U	49.8	mg/Kg		01/22/26 16:43	01/23/26 10:02	1
Oil Range Organics (Over C28-C36)	<49.8	U	49.8	mg/Kg		01/22/26 16:43	01/23/26 10:02	1

Surrogate	%Recovery	Qualifier	Limits	Prepared	Analyzed	Dil Fac
1-Chlorooctane (Surr)	82		70 - 130	01/22/26 16:43	01/23/26 10:02	1
o-Terphenyl (Surr)	82		70 - 130	01/22/26 16:43	01/23/26 10:02	1

Method: EPA 300.0 - Anions, Ion Chromatography - Soluble

Analyte	Result	Qualifier	RL	Unit	D	Prepared	Analyzed	Dil Fac
Chloride	59.5		9.96	mg/Kg			01/23/26 09:32	1

Client Sample ID: FL28

Lab Sample ID: 880-67372-28

Date Collected: 01/22/26 08:32

Matrix: Solid

Date Received: 01/22/26 14:56

Sample Depth: 1'

Method: SW846 8021B - Volatile Organic Compounds (GC)

Analyte	Result	Qualifier	RL	Unit	D	Prepared	Analyzed	Dil Fac
Benzene	<0.00200	U	0.00200	mg/Kg		01/23/26 09:22	01/23/26 14:57	1
Toluene	<0.00200	U	0.00200	mg/Kg		01/23/26 09:22	01/23/26 14:57	1
Ethylbenzene	<0.00200	U	0.00200	mg/Kg		01/23/26 09:22	01/23/26 14:57	1
m,p-Xylenes	<0.00399	U	0.00399	mg/Kg		01/23/26 09:22	01/23/26 14:57	1
o-Xylene	<0.00200	U	0.00200	mg/Kg		01/23/26 09:22	01/23/26 14:57	1
Xylenes, Total	<0.00399	U	0.00399	mg/Kg		01/23/26 09:22	01/23/26 14:57	1

Surrogate	%Recovery	Qualifier	Limits	Prepared	Analyzed	Dil Fac
4-Bromofluorobenzene (Surr)	61	S1-	70 - 130	01/23/26 09:22	01/23/26 14:57	1
1,4-Difluorobenzene (Surr)	107		70 - 130	01/23/26 09:22	01/23/26 14:57	1

Method: TAL SOP Total BTEX - Total BTEX Calculation

Analyte	Result	Qualifier	RL	Unit	D	Prepared	Analyzed	Dil Fac
Total BTEX	<0.00399	U	0.00399	mg/Kg			01/23/26 14:57	1

Method: SW846 8015 NM - Diesel Range Organics (DRO) (GC)

Analyte	Result	Qualifier	RL	Unit	D	Prepared	Analyzed	Dil Fac
Total TPH	<49.9	U	49.9	mg/Kg			01/23/26 10:16	1

Eurofins Midland

Client Sample Results

Client: Hungry Horse LLC
 Project/Site: Abaco State Com 110H

Job ID: 880-67372-1
 SDG: 14458/ S25031

Client Sample ID: FL28

Lab Sample ID: 880-67372-28

Date Collected: 01/22/26 08:32

Matrix: Solid

Date Received: 01/22/26 14:56

Sample Depth: 1'

Method: SW846 8015B NM - Diesel Range Organics (DRO) (GC)

Analyte	Result	Qualifier	RL	Unit	D	Prepared	Analyzed	Dil Fac
Gasoline Range Organics (GRO)-C6-C10	<49.9	U	49.9	mg/Kg		01/22/26 16:43	01/23/26 10:16	1
Diesel Range Organics (Over C10-C28)	<49.9	U	49.9	mg/Kg		01/22/26 16:43	01/23/26 10:16	1
Oil Range Organics (Over C28-C36)	<49.9	U	49.9	mg/Kg		01/22/26 16:43	01/23/26 10:16	1
Surrogate	%Recovery	Qualifier	Limits			Prepared	Analyzed	Dil Fac
1-Chlorooctane (Surr)	92		70 - 130			01/22/26 16:43	01/23/26 10:16	1
o-Terphenyl (Surr)	91		70 - 130			01/22/26 16:43	01/23/26 10:16	1

Method: EPA 300.0 - Anions, Ion Chromatography - Soluble

Analyte	Result	Qualifier	RL	Unit	D	Prepared	Analyzed	Dil Fac
Chloride	62.7		9.92	mg/Kg			01/23/26 09:37	1

Client Sample ID: FL29

Lab Sample ID: 880-67372-29

Date Collected: 01/22/26 08:33

Matrix: Solid

Date Received: 01/22/26 14:56

Sample Depth: 1'

Method: SW846 8021B - Volatile Organic Compounds (GC)

Analyte	Result	Qualifier	RL	Unit	D	Prepared	Analyzed	Dil Fac
Benzene	<0.00200	U	0.00200	mg/Kg		01/23/26 09:31	01/23/26 12:03	1
Toluene	<0.00200	U	0.00200	mg/Kg		01/23/26 09:31	01/23/26 12:03	1
Ethylbenzene	<0.00200	U	0.00200	mg/Kg		01/23/26 09:31	01/23/26 12:03	1
m,p-Xylenes	<0.00399	U	0.00399	mg/Kg		01/23/26 09:31	01/23/26 12:03	1
o-Xylene	<0.00200	U	0.00200	mg/Kg		01/23/26 09:31	01/23/26 12:03	1
Xylenes, Total	<0.00399	U	0.00399	mg/Kg		01/23/26 09:31	01/23/26 12:03	1
Surrogate	%Recovery	Qualifier	Limits			Prepared	Analyzed	Dil Fac
4-Bromofluorobenzene (Surr)	99		70 - 130			01/23/26 09:31	01/23/26 12:03	1
1,4-Difluorobenzene (Surr)	104		70 - 130			01/23/26 09:31	01/23/26 12:03	1

Method: TAL SOP Total BTEX - Total BTEX Calculation

Analyte	Result	Qualifier	RL	Unit	D	Prepared	Analyzed	Dil Fac
Total BTEX	<0.00399	U	0.00399	mg/Kg			01/23/26 12:03	1

Method: SW846 8015 NM - Diesel Range Organics (DRO) (GC)

Analyte	Result	Qualifier	RL	Unit	D	Prepared	Analyzed	Dil Fac
Total TPH	<50.0	U	50.0	mg/Kg			01/23/26 10:30	1

Method: SW846 8015B NM - Diesel Range Organics (DRO) (GC)

Analyte	Result	Qualifier	RL	Unit	D	Prepared	Analyzed	Dil Fac
Gasoline Range Organics (GRO)-C6-C10	<50.0	U	50.0	mg/Kg		01/22/26 16:43	01/23/26 10:30	1
Diesel Range Organics (Over C10-C28)	<50.0	U	50.0	mg/Kg		01/22/26 16:43	01/23/26 10:30	1
Oil Range Organics (Over C28-C36)	<50.0	U	50.0	mg/Kg		01/22/26 16:43	01/23/26 10:30	1
Surrogate	%Recovery	Qualifier	Limits			Prepared	Analyzed	Dil Fac
1-Chlorooctane (Surr)	91		70 - 130			01/22/26 16:43	01/23/26 10:30	1
o-Terphenyl (Surr)	89		70 - 130			01/22/26 16:43	01/23/26 10:30	1

Eurofins Midland

Client Sample Results

Client: Hungry Horse LLC
 Project/Site: Abaco State Com 110H

Job ID: 880-67372-1
 SDG: 14458/ S25031

Client Sample ID: FL29

Lab Sample ID: 880-67372-29

Date Collected: 01/22/26 08:33

Matrix: Solid

Date Received: 01/22/26 14:56

Sample Depth: 1'

Method: EPA 300.0 - Anions, Ion Chromatography - Soluble

Analyte	Result	Qualifier	RL	Unit	D	Prepared	Analyzed	Dil Fac
Chloride	63.5		10.0	mg/Kg			01/23/26 09:42	1

Client Sample ID: FL30

Lab Sample ID: 880-67372-30

Date Collected: 01/22/26 08:34

Matrix: Solid

Date Received: 01/22/26 14:56

Sample Depth: 1'

Method: SW846 8021B - Volatile Organic Compounds (GC)

Analyte	Result	Qualifier	RL	Unit	D	Prepared	Analyzed	Dil Fac
Benzene	<0.00201	U	0.00201	mg/Kg		01/23/26 09:31	01/23/26 12:25	1
Toluene	<0.00201	U	0.00201	mg/Kg		01/23/26 09:31	01/23/26 12:25	1
Ethylbenzene	<0.00201	U	0.00201	mg/Kg		01/23/26 09:31	01/23/26 12:25	1
m,p-Xylenes	<0.00402	U	0.00402	mg/Kg		01/23/26 09:31	01/23/26 12:25	1
o-Xylene	<0.00201	U	0.00201	mg/Kg		01/23/26 09:31	01/23/26 12:25	1
Xylenes, Total	<0.00402	U	0.00402	mg/Kg		01/23/26 09:31	01/23/26 12:25	1

Surrogate	%Recovery	Qualifier	Limits	Prepared	Analyzed	Dil Fac
4-Bromofluorobenzene (Surr)	104		70 - 130	01/23/26 09:31	01/23/26 12:25	1
1,4-Difluorobenzene (Surr)	102		70 - 130	01/23/26 09:31	01/23/26 12:25	1

Method: TAL SOP Total BTEX - Total BTEX Calculation

Analyte	Result	Qualifier	RL	Unit	D	Prepared	Analyzed	Dil Fac
Total BTEX	<0.00402	U	0.00402	mg/Kg			01/23/26 12:25	1

Method: SW846 8015 NM - Diesel Range Organics (DRO) (GC)

Analyte	Result	Qualifier	RL	Unit	D	Prepared	Analyzed	Dil Fac
Total TPH	<50.1	U	50.1	mg/Kg			01/23/26 10:44	1

Method: SW846 8015B NM - Diesel Range Organics (DRO) (GC)

Analyte	Result	Qualifier	RL	Unit	D	Prepared	Analyzed	Dil Fac
Gasoline Range Organics (GRO)-C6-C10	<50.1	U	50.1	mg/Kg		01/22/26 16:43	01/23/26 10:44	1
Diesel Range Organics (Over C10-C28)	<50.1	U	50.1	mg/Kg		01/22/26 16:43	01/23/26 10:44	1
Oil Range Organics (Over C28-C36)	<50.1	U	50.1	mg/Kg		01/22/26 16:43	01/23/26 10:44	1

Surrogate	%Recovery	Qualifier	Limits	Prepared	Analyzed	Dil Fac
1-Chlorooctane (Surr)	90		70 - 130	01/22/26 16:43	01/23/26 10:44	1
o-Terphenyl (Surr)	89		70 - 130	01/22/26 16:43	01/23/26 10:44	1

Method: EPA 300.0 - Anions, Ion Chromatography - Soluble

Analyte	Result	Qualifier	RL	Unit	D	Prepared	Analyzed	Dil Fac
Chloride	59.5		10.0	mg/Kg			01/23/26 09:47	1

Client Sample Results

Client: Hungry Horse LLC
 Project/Site: Abaco State Com 110H

Job ID: 880-67372-1
 SDG: 14458/ S25031

Client Sample ID: FL31

Lab Sample ID: 880-67372-31

Date Collected: 01/22/26 08:35

Matrix: Solid

Date Received: 01/22/26 14:56

Sample Depth: 1'

Method: SW846 8021B - Volatile Organic Compounds (GC)

Analyte	Result	Qualifier	RL	Unit	D	Prepared	Analyzed	Dil Fac
Benzene	<0.00202	U	0.00202	mg/Kg		01/23/26 09:31	01/23/26 12:46	1
Toluene	<0.00202	U	0.00202	mg/Kg		01/23/26 09:31	01/23/26 12:46	1
Ethylbenzene	<0.00202	U	0.00202	mg/Kg		01/23/26 09:31	01/23/26 12:46	1
m,p-Xylenes	<0.00404	U	0.00404	mg/Kg		01/23/26 09:31	01/23/26 12:46	1
o-Xylene	<0.00202	U	0.00202	mg/Kg		01/23/26 09:31	01/23/26 12:46	1
Xylenes, Total	<0.00404	U	0.00404	mg/Kg		01/23/26 09:31	01/23/26 12:46	1
Surrogate	%Recovery	Qualifier	Limits			Prepared	Analyzed	Dil Fac
4-Bromofluorobenzene (Surr)	98		70 - 130			01/23/26 09:31	01/23/26 12:46	1
1,4-Difluorobenzene (Surr)	101		70 - 130			01/23/26 09:31	01/23/26 12:46	1

Method: TAL SOP Total BTEX - Total BTEX Calculation

Analyte	Result	Qualifier	RL	Unit	D	Prepared	Analyzed	Dil Fac
Total BTEX	<0.00404	U	0.00404	mg/Kg			01/23/26 12:46	1

Method: SW846 8015 NM - Diesel Range Organics (DRO) (GC)

Analyte	Result	Qualifier	RL	Unit	D	Prepared	Analyzed	Dil Fac
Total TPH	<50.0	U	50.0	mg/Kg			01/23/26 10:59	1

Method: SW846 8015B NM - Diesel Range Organics (DRO) (GC)

Analyte	Result	Qualifier	RL	Unit	D	Prepared	Analyzed	Dil Fac
Gasoline Range Organics (GRO)-C6-C10	<50.0	U	50.0	mg/Kg		01/22/26 16:43	01/23/26 10:59	1
Diesel Range Organics (Over C10-C28)	<50.0	U	50.0	mg/Kg		01/22/26 16:43	01/23/26 10:59	1
Oil Range Organics (Over C28-C36)	<50.0	U	50.0	mg/Kg		01/22/26 16:43	01/23/26 10:59	1
Surrogate	%Recovery	Qualifier	Limits			Prepared	Analyzed	Dil Fac
1-Chlorooctane (Surr)	85		70 - 130			01/22/26 16:43	01/23/26 10:59	1
o-Terphenyl (Surr)	84		70 - 130			01/22/26 16:43	01/23/26 10:59	1

Method: EPA 300.0 - Anions, Ion Chromatography - Soluble

Analyte	Result	Qualifier	RL	Unit	D	Prepared	Analyzed	Dil Fac
Chloride	60.3		10.0	mg/Kg			01/23/26 09:52	1

Client Sample ID: FL32

Lab Sample ID: 880-67372-32

Date Collected: 01/22/26 08:36

Matrix: Solid

Date Received: 01/22/26 14:56

Sample Depth: 1'

Method: SW846 8021B - Volatile Organic Compounds (GC)

Analyte	Result	Qualifier	RL	Unit	D	Prepared	Analyzed	Dil Fac
Benzene	<0.00199	U	0.00199	mg/Kg		01/23/26 09:31	01/23/26 13:07	1
Toluene	<0.00199	U	0.00199	mg/Kg		01/23/26 09:31	01/23/26 13:07	1
Ethylbenzene	<0.00199	U	0.00199	mg/Kg		01/23/26 09:31	01/23/26 13:07	1
m,p-Xylenes	<0.00398	U	0.00398	mg/Kg		01/23/26 09:31	01/23/26 13:07	1
o-Xylene	<0.00199	U	0.00199	mg/Kg		01/23/26 09:31	01/23/26 13:07	1
Xylenes, Total	<0.00398	U	0.00398	mg/Kg		01/23/26 09:31	01/23/26 13:07	1
Surrogate	%Recovery	Qualifier	Limits			Prepared	Analyzed	Dil Fac
4-Bromofluorobenzene (Surr)	104		70 - 130			01/23/26 09:31	01/23/26 13:07	1

Eurofins Midland

Client Sample Results

Client: Hungry Horse LLC
 Project/Site: Abaco State Com 110H

Job ID: 880-67372-1
 SDG: 14458/ S25031

Client Sample ID: FL32

Lab Sample ID: 880-67372-32

Date Collected: 01/22/26 08:36

Matrix: Solid

Date Received: 01/22/26 14:56

Sample Depth: 1'

Method: SW846 8021B - Volatile Organic Compounds (GC) (Continued)

Surrogate	%Recovery	Qualifier	Limits	Prepared	Analyzed	Dil Fac
1,4-Difluorobenzene (Surr)	109		70 - 130	01/23/26 09:31	01/23/26 13:07	1

Method: TAL SOP Total BTEX - Total BTEX Calculation

Analyte	Result	Qualifier	RL	Unit	D	Prepared	Analyzed	Dil Fac
Total BTEX	<0.00398	U	0.00398	mg/Kg			01/23/26 13:07	1

Method: SW846 8015 NM - Diesel Range Organics (DRO) (GC)

Analyte	Result	Qualifier	RL	Unit	D	Prepared	Analyzed	Dil Fac
Total TPH	<49.8	U	49.8	mg/Kg			01/23/26 11:26	1

Method: SW846 8015B NM - Diesel Range Organics (DRO) (GC)

Analyte	Result	Qualifier	RL	Unit	D	Prepared	Analyzed	Dil Fac
Gasoline Range Organics (GRO)-C6-C10	<49.8	U	49.8	mg/Kg		01/22/26 16:43	01/23/26 11:26	1
Diesel Range Organics (Over C10-C28)	<49.8	U	49.8	mg/Kg		01/22/26 16:43	01/23/26 11:26	1
Oil Range Organics (Over C28-C36)	<49.8	U	49.8	mg/Kg		01/22/26 16:43	01/23/26 11:26	1

Surrogate	%Recovery	Qualifier	Limits	Prepared	Analyzed	Dil Fac
1-Chlorooctane (Surr)	87		70 - 130	01/22/26 16:43	01/23/26 11:26	1
o-Terphenyl (Surr)	87		70 - 130	01/22/26 16:43	01/23/26 11:26	1

Method: EPA 300.0 - Anions, Ion Chromatography - Soluble

Analyte	Result	Qualifier	RL	Unit	D	Prepared	Analyzed	Dil Fac
Chloride	54.1		10.1	mg/Kg			01/23/26 10:06	1

Client Sample ID: FL33

Lab Sample ID: 880-67372-33

Date Collected: 01/22/26 08:37

Matrix: Solid

Date Received: 01/22/26 14:56

Sample Depth: 1'

Method: SW846 8021B - Volatile Organic Compounds (GC)

Analyte	Result	Qualifier	RL	Unit	D	Prepared	Analyzed	Dil Fac
Benzene	<0.00200	U	0.00200	mg/Kg		01/23/26 09:31	01/23/26 13:27	1
Toluene	<0.00200	U	0.00200	mg/Kg		01/23/26 09:31	01/23/26 13:27	1
Ethylbenzene	<0.00200	U	0.00200	mg/Kg		01/23/26 09:31	01/23/26 13:27	1
m,p-Xylenes	<0.00400	U	0.00400	mg/Kg		01/23/26 09:31	01/23/26 13:27	1
o-Xylene	<0.00200	U	0.00200	mg/Kg		01/23/26 09:31	01/23/26 13:27	1
Xylenes, Total	<0.00400	U	0.00400	mg/Kg		01/23/26 09:31	01/23/26 13:27	1

Surrogate	%Recovery	Qualifier	Limits	Prepared	Analyzed	Dil Fac
4-Bromofluorobenzene (Surr)	106		70 - 130	01/23/26 09:31	01/23/26 13:27	1
1,4-Difluorobenzene (Surr)	109		70 - 130	01/23/26 09:31	01/23/26 13:27	1

Method: TAL SOP Total BTEX - Total BTEX Calculation

Analyte	Result	Qualifier	RL	Unit	D	Prepared	Analyzed	Dil Fac
Total BTEX	<0.00400	U	0.00400	mg/Kg			01/23/26 13:27	1

Method: SW846 8015 NM - Diesel Range Organics (DRO) (GC)

Analyte	Result	Qualifier	RL	Unit	D	Prepared	Analyzed	Dil Fac
Total TPH	<50.0	U	50.0	mg/Kg			01/23/26 11:41	1

Eurofins Midland

Client Sample Results

Client: Hungry Horse LLC
 Project/Site: Abaco State Com 110H

Job ID: 880-67372-1
 SDG: 14458/ S25031

Client Sample ID: FL33

Lab Sample ID: 880-67372-33

Date Collected: 01/22/26 08:37

Matrix: Solid

Date Received: 01/22/26 14:56

Sample Depth: 1'

Method: SW846 8015B NM - Diesel Range Organics (DRO) (GC)

Analyte	Result	Qualifier	RL	Unit	D	Prepared	Analyzed	Dil Fac
Gasoline Range Organics (GRO)-C6-C10	<50.0	U	50.0	mg/Kg		01/22/26 16:43	01/23/26 11:41	1
Diesel Range Organics (Over C10-C28)	<50.0	U	50.0	mg/Kg		01/22/26 16:43	01/23/26 11:41	1
Oil Range Organics (Over C28-C36)	<50.0	U	50.0	mg/Kg		01/22/26 16:43	01/23/26 11:41	1
Surrogate	%Recovery	Qualifier	Limits			Prepared	Analyzed	Dil Fac
1-Chlorooctane (Surr)	97		70 - 130			01/22/26 16:43	01/23/26 11:41	1
o-Terphenyl (Surr)	97		70 - 130			01/22/26 16:43	01/23/26 11:41	1

Method: EPA 300.0 - Anions, Ion Chromatography - Soluble

Analyte	Result	Qualifier	RL	Unit	D	Prepared	Analyzed	Dil Fac
Chloride	63.0		10.1	mg/Kg			01/23/26 10:11	1

Client Sample ID: FL34

Lab Sample ID: 880-67372-34

Date Collected: 01/22/26 08:38

Matrix: Solid

Date Received: 01/22/26 14:56

Sample Depth: 1'

Method: SW846 8021B - Volatile Organic Compounds (GC)

Analyte	Result	Qualifier	RL	Unit	D	Prepared	Analyzed	Dil Fac
Benzene	<0.00198	U	0.00198	mg/Kg		01/23/26 09:31	01/23/26 13:48	1
Toluene	<0.00198	U	0.00198	mg/Kg		01/23/26 09:31	01/23/26 13:48	1
Ethylbenzene	<0.00198	U	0.00198	mg/Kg		01/23/26 09:31	01/23/26 13:48	1
m,p-Xylenes	<0.00396	U	0.00396	mg/Kg		01/23/26 09:31	01/23/26 13:48	1
o-Xylene	<0.00198	U	0.00198	mg/Kg		01/23/26 09:31	01/23/26 13:48	1
Xylenes, Total	<0.00396	U	0.00396	mg/Kg		01/23/26 09:31	01/23/26 13:48	1
Surrogate	%Recovery	Qualifier	Limits			Prepared	Analyzed	Dil Fac
4-Bromofluorobenzene (Surr)	103		70 - 130			01/23/26 09:31	01/23/26 13:48	1
1,4-Difluorobenzene (Surr)	111		70 - 130			01/23/26 09:31	01/23/26 13:48	1

Method: TAL SOP Total BTEX - Total BTEX Calculation

Analyte	Result	Qualifier	RL	Unit	D	Prepared	Analyzed	Dil Fac
Total BTEX	<0.00396	U	0.00396	mg/Kg			01/23/26 13:48	1

Method: SW846 8015 NM - Diesel Range Organics (DRO) (GC)

Analyte	Result	Qualifier	RL	Unit	D	Prepared	Analyzed	Dil Fac
Total TPH	<49.9	U	49.9	mg/Kg			01/23/26 11:55	1

Method: SW846 8015B NM - Diesel Range Organics (DRO) (GC)

Analyte	Result	Qualifier	RL	Unit	D	Prepared	Analyzed	Dil Fac
Gasoline Range Organics (GRO)-C6-C10	<49.9	U	49.9	mg/Kg		01/22/26 16:43	01/23/26 11:55	1
Diesel Range Organics (Over C10-C28)	<49.9	U	49.9	mg/Kg		01/22/26 16:43	01/23/26 11:55	1
Oil Range Organics (Over C28-C36)	<49.9	U	49.9	mg/Kg		01/22/26 16:43	01/23/26 11:55	1
Surrogate	%Recovery	Qualifier	Limits			Prepared	Analyzed	Dil Fac
1-Chlorooctane (Surr)	97		70 - 130			01/22/26 16:43	01/23/26 11:55	1
o-Terphenyl (Surr)	97		70 - 130			01/22/26 16:43	01/23/26 11:55	1

Eurofins Midland

Client Sample Results

Client: Hungry Horse LLC
 Project/Site: Abaco State Com 110H

Job ID: 880-67372-1
 SDG: 14458/ S25031

Client Sample ID: FL34

Lab Sample ID: 880-67372-34

Date Collected: 01/22/26 08:38
 Date Received: 01/22/26 14:56
 Sample Depth: 1'

Matrix: Solid

Method: EPA 300.0 - Anions, Ion Chromatography - Soluble

Analyte	Result	Qualifier	RL	Unit	D	Prepared	Analyzed	Dil Fac
Chloride	61.3		9.96	mg/Kg			01/23/26 10:26	1

Client Sample ID: FL35

Lab Sample ID: 880-67372-35

Date Collected: 01/22/26 08:39
 Date Received: 01/22/26 14:56
 Sample Depth: 1'

Matrix: Solid

Method: SW846 8021B - Volatile Organic Compounds (GC)

Analyte	Result	Qualifier	RL	Unit	D	Prepared	Analyzed	Dil Fac
Benzene	<0.00201	U	0.00201	mg/Kg		01/23/26 09:31	01/23/26 14:09	1
Toluene	<0.00201	U	0.00201	mg/Kg		01/23/26 09:31	01/23/26 14:09	1
Ethylbenzene	<0.00201	U	0.00201	mg/Kg		01/23/26 09:31	01/23/26 14:09	1
m,p-Xylenes	<0.00402	U	0.00402	mg/Kg		01/23/26 09:31	01/23/26 14:09	1
o-Xylene	<0.00201	U	0.00201	mg/Kg		01/23/26 09:31	01/23/26 14:09	1
Xylenes, Total	<0.00402	U	0.00402	mg/Kg		01/23/26 09:31	01/23/26 14:09	1
Surrogate	%Recovery	Qualifier	Limits			Prepared	Analyzed	Dil Fac
4-Bromofluorobenzene (Surr)	108		70 - 130			01/23/26 09:31	01/23/26 14:09	1
1,4-Difluorobenzene (Surr)	112		70 - 130			01/23/26 09:31	01/23/26 14:09	1

Method: TAL SOP Total BTEX - Total BTEX Calculation

Analyte	Result	Qualifier	RL	Unit	D	Prepared	Analyzed	Dil Fac
Total BTEX	<0.00402	U	0.00402	mg/Kg			01/23/26 14:09	1

Method: SW846 8015 NM - Diesel Range Organics (DRO) (GC)

Analyte	Result	Qualifier	RL	Unit	D	Prepared	Analyzed	Dil Fac
Total TPH	<49.9	U	49.9	mg/Kg			01/23/26 12:09	1

Method: SW846 8015B NM - Diesel Range Organics (DRO) (GC)

Analyte	Result	Qualifier	RL	Unit	D	Prepared	Analyzed	Dil Fac
Gasoline Range Organics (GRO)-C6-C10	<49.9	U	49.9	mg/Kg		01/22/26 16:43	01/23/26 12:09	1
Diesel Range Organics (Over C10-C28)	<49.9	U	49.9	mg/Kg		01/22/26 16:43	01/23/26 12:09	1
Oil Range Organics (Over C28-C36)	<49.9	U	49.9	mg/Kg		01/22/26 16:43	01/23/26 12:09	1
Surrogate	%Recovery	Qualifier	Limits			Prepared	Analyzed	Dil Fac
1-Chlorooctane (Surr)	93		70 - 130			01/22/26 16:43	01/23/26 12:09	1
o-Terphenyl (Surr)	92		70 - 130			01/22/26 16:43	01/23/26 12:09	1

Method: EPA 300.0 - Anions, Ion Chromatography - Soluble

Analyte	Result	Qualifier	RL	Unit	D	Prepared	Analyzed	Dil Fac
Chloride	62.3		9.98	mg/Kg			01/23/26 10:31	1

Client Sample Results

Client: Hungry Horse LLC
Project/Site: Abaco State Com 110H

Job ID: 880-67372-1
SDG: 14458/ S25031

Client Sample ID: FL36

Lab Sample ID: 880-67372-36

Date Collected: 01/22/26 08:40

Matrix: Solid

Date Received: 01/22/26 14:56

Sample Depth: 1'

Method: SW846 8021B - Volatile Organic Compounds (GC)

Analyte	Result	Qualifier	RL	Unit	D	Prepared	Analyzed	Dil Fac
Benzene	<0.00200	U	0.00200	mg/Kg		01/23/26 09:31	01/23/26 14:29	1
Toluene	<0.00200	U	0.00200	mg/Kg		01/23/26 09:31	01/23/26 14:29	1
Ethylbenzene	<0.00200	U	0.00200	mg/Kg		01/23/26 09:31	01/23/26 14:29	1
m,p-Xylenes	<0.00401	U	0.00401	mg/Kg		01/23/26 09:31	01/23/26 14:29	1
o-Xylene	<0.00200	U	0.00200	mg/Kg		01/23/26 09:31	01/23/26 14:29	1
Xylenes, Total	<0.00401	U	0.00401	mg/Kg		01/23/26 09:31	01/23/26 14:29	1

Surrogate	%Recovery	Qualifier	Limits	Prepared	Analyzed	Dil Fac
4-Bromofluorobenzene (Surr)	102		70 - 130	01/23/26 09:31	01/23/26 14:29	1
1,4-Difluorobenzene (Surr)	107		70 - 130	01/23/26 09:31	01/23/26 14:29	1

Method: TAL SOP Total BTEX - Total BTEX Calculation

Analyte	Result	Qualifier	RL	Unit	D	Prepared	Analyzed	Dil Fac
Total BTEX	<0.00401	U	0.00401	mg/Kg			01/23/26 14:29	1

Method: SW846 8015 NM - Diesel Range Organics (DRO) (GC)

Analyte	Result	Qualifier	RL	Unit	D	Prepared	Analyzed	Dil Fac
Total TPH	<50.0	U	50.0	mg/Kg			01/23/26 12:23	1

Method: SW846 8015B NM - Diesel Range Organics (DRO) (GC)

Analyte	Result	Qualifier	RL	Unit	D	Prepared	Analyzed	Dil Fac
Gasoline Range Organics (GRO)-C6-C10	<50.0	U	50.0	mg/Kg		01/22/26 16:43	01/23/26 12:23	1
Diesel Range Organics (Over C10-C28)	<50.0	U	50.0	mg/Kg		01/22/26 16:43	01/23/26 12:23	1
Oil Range Organics (Over C28-C36)	<50.0	U	50.0	mg/Kg		01/22/26 16:43	01/23/26 12:23	1

Surrogate	%Recovery	Qualifier	Limits	Prepared	Analyzed	Dil Fac
1-Chlorooctane (Surr)	89		70 - 130	01/22/26 16:43	01/23/26 12:23	1
o-Terphenyl (Surr)	89		70 - 130	01/22/26 16:43	01/23/26 12:23	1

Method: EPA 300.0 - Anions, Ion Chromatography - Soluble

Analyte	Result	Qualifier	RL	Unit	D	Prepared	Analyzed	Dil Fac
Chloride	63.3		9.92	mg/Kg			01/23/26 10:36	1

Client Sample ID: FL37

Lab Sample ID: 880-67372-37

Date Collected: 01/22/26 08:41

Matrix: Solid

Date Received: 01/22/26 14:56

Sample Depth: 1'

Method: SW846 8021B - Volatile Organic Compounds (GC)

Analyte	Result	Qualifier	RL	Unit	D	Prepared	Analyzed	Dil Fac
Benzene	<0.00199	U	0.00199	mg/Kg		01/23/26 09:31	01/23/26 14:50	1
Toluene	<0.00199	U	0.00199	mg/Kg		01/23/26 09:31	01/23/26 14:50	1
Ethylbenzene	<0.00199	U	0.00199	mg/Kg		01/23/26 09:31	01/23/26 14:50	1
m,p-Xylenes	<0.00398	U	0.00398	mg/Kg		01/23/26 09:31	01/23/26 14:50	1
o-Xylene	<0.00199	U	0.00199	mg/Kg		01/23/26 09:31	01/23/26 14:50	1
Xylenes, Total	<0.00398	U	0.00398	mg/Kg		01/23/26 09:31	01/23/26 14:50	1

Surrogate	%Recovery	Qualifier	Limits	Prepared	Analyzed	Dil Fac
4-Bromofluorobenzene (Surr)	111		70 - 130	01/23/26 09:31	01/23/26 14:50	1

Eurofins Midland

Client Sample Results

Client: Hungry Horse LLC
 Project/Site: Abaco State Com 110H

Job ID: 880-67372-1
 SDG: 14458/ S25031

Client Sample ID: FL37

Lab Sample ID: 880-67372-37

Date Collected: 01/22/26 08:41

Matrix: Solid

Date Received: 01/22/26 14:56

Sample Depth: 1'

Method: SW846 8021B - Volatile Organic Compounds (GC) (Continued)

Surrogate	%Recovery	Qualifier	Limits	Prepared	Analyzed	Dil Fac
1,4-Difluorobenzene (Surr)	119		70 - 130	01/23/26 09:31	01/23/26 14:50	1

Method: TAL SOP Total BTEX - Total BTEX Calculation

Analyte	Result	Qualifier	RL	Unit	D	Prepared	Analyzed	Dil Fac
Total BTEX	<0.00398	U	0.00398	mg/Kg			01/23/26 14:50	1

Method: SW846 8015 NM - Diesel Range Organics (DRO) (GC)

Analyte	Result	Qualifier	RL	Unit	D	Prepared	Analyzed	Dil Fac
Total TPH	<49.9	U	49.9	mg/Kg			01/23/26 12:37	1

Method: SW846 8015B NM - Diesel Range Organics (DRO) (GC)

Analyte	Result	Qualifier	RL	Unit	D	Prepared	Analyzed	Dil Fac
Gasoline Range Organics (GRO)-C6-C10	<49.9	U	49.9	mg/Kg		01/22/26 16:43	01/23/26 12:37	1
Diesel Range Organics (Over C10-C28)	<49.9	U	49.9	mg/Kg		01/22/26 16:43	01/23/26 12:37	1
Oil Range Organics (Over C28-C36)	<49.9	U	49.9	mg/Kg		01/22/26 16:43	01/23/26 12:37	1

Surrogate	%Recovery	Qualifier	Limits	Prepared	Analyzed	Dil Fac
1-Chlorooctane (Surr)	91		70 - 130	01/22/26 16:43	01/23/26 12:37	1
o-Terphenyl (Surr)	89		70 - 130	01/22/26 16:43	01/23/26 12:37	1

Method: EPA 300.0 - Anions, Ion Chromatography - Soluble

Analyte	Result	Qualifier	RL	Unit	D	Prepared	Analyzed	Dil Fac
Chloride	60.6		10.0	mg/Kg			01/23/26 10:41	1

Client Sample ID: FL38

Lab Sample ID: 880-67372-38

Date Collected: 01/22/26 08:42

Matrix: Solid

Date Received: 01/22/26 14:56

Sample Depth: 1'

Method: SW846 8021B - Volatile Organic Compounds (GC)

Analyte	Result	Qualifier	RL	Unit	D	Prepared	Analyzed	Dil Fac
Benzene	<0.00200	U	0.00200	mg/Kg		01/23/26 09:31	01/23/26 15:10	1
Toluene	<0.00200	U	0.00200	mg/Kg		01/23/26 09:31	01/23/26 15:10	1
Ethylbenzene	<0.00200	U	0.00200	mg/Kg		01/23/26 09:31	01/23/26 15:10	1
m,p-Xylenes	<0.00399	U	0.00399	mg/Kg		01/23/26 09:31	01/23/26 15:10	1
o-Xylene	<0.00200	U	0.00200	mg/Kg		01/23/26 09:31	01/23/26 15:10	1
Xylenes, Total	<0.00399	U	0.00399	mg/Kg		01/23/26 09:31	01/23/26 15:10	1

Surrogate	%Recovery	Qualifier	Limits	Prepared	Analyzed	Dil Fac
4-Bromofluorobenzene (Surr)	108		70 - 130	01/23/26 09:31	01/23/26 15:10	1
1,4-Difluorobenzene (Surr)	113		70 - 130	01/23/26 09:31	01/23/26 15:10	1

Method: TAL SOP Total BTEX - Total BTEX Calculation

Analyte	Result	Qualifier	RL	Unit	D	Prepared	Analyzed	Dil Fac
Total BTEX	<0.00399	U	0.00399	mg/Kg			01/23/26 15:10	1

Method: SW846 8015 NM - Diesel Range Organics (DRO) (GC)

Analyte	Result	Qualifier	RL	Unit	D	Prepared	Analyzed	Dil Fac
Total TPH	<50.0	U	50.0	mg/Kg			01/23/26 12:50	1

Eurofins Midland

Client Sample Results

Client: Hungry Horse LLC
 Project/Site: Abaco State Com 110H

Job ID: 880-67372-1
 SDG: 14458/ S25031

Client Sample ID: FL38

Lab Sample ID: 880-67372-38

Date Collected: 01/22/26 08:42

Matrix: Solid

Date Received: 01/22/26 14:56

Sample Depth: 1'

Method: SW846 8015B NM - Diesel Range Organics (DRO) (GC)

Analyte	Result	Qualifier	RL	Unit	D	Prepared	Analyzed	Dil Fac
Gasoline Range Organics (GRO)-C6-C10	<50.0	U	50.0	mg/Kg		01/22/26 16:43	01/23/26 12:50	1
Diesel Range Organics (Over C10-C28)	<50.0	U	50.0	mg/Kg		01/22/26 16:43	01/23/26 12:50	1
Oil Range Organics (Over C28-C36)	<50.0	U	50.0	mg/Kg		01/22/26 16:43	01/23/26 12:50	1

Surrogate	%Recovery	Qualifier	Limits	Prepared	Analyzed	Dil Fac
1-Chlorooctane (Surr)	93		70 - 130	01/22/26 16:43	01/23/26 12:50	1
o-Terphenyl (Surr)	89		70 - 130	01/22/26 16:43	01/23/26 12:50	1

Method: EPA 300.0 - Anions, Ion Chromatography - Soluble

Analyte	Result	Qualifier	RL	Unit	D	Prepared	Analyzed	Dil Fac
Chloride	61.4		9.90	mg/Kg			01/23/26 10:46	1

Client Sample ID: FL39

Lab Sample ID: 880-67372-39

Date Collected: 01/22/26 08:43

Matrix: Solid

Date Received: 01/22/26 14:56

Sample Depth: 1'

Method: SW846 8021B - Volatile Organic Compounds (GC)

Analyte	Result	Qualifier	RL	Unit	D	Prepared	Analyzed	Dil Fac
Benzene	<0.00200	U	0.00200	mg/Kg		01/23/26 09:38	01/23/26 14:46	1
Toluene	<0.00200	U	0.00200	mg/Kg		01/23/26 09:38	01/23/26 14:46	1
Ethylbenzene	<0.00200	U	0.00200	mg/Kg		01/23/26 09:38	01/23/26 14:46	1
m,p-Xylenes	<0.00399	U	0.00399	mg/Kg		01/23/26 09:38	01/23/26 14:46	1
o-Xylene	<0.00200	U	0.00200	mg/Kg		01/23/26 09:38	01/23/26 14:46	1
Xylenes, Total	<0.00399	U	0.00399	mg/Kg		01/23/26 09:38	01/23/26 14:46	1

Surrogate	%Recovery	Qualifier	Limits	Prepared	Analyzed	Dil Fac
4-Bromofluorobenzene (Surr)	110		70 - 130	01/23/26 09:38	01/23/26 14:46	1
1,4-Difluorobenzene (Surr)	76		70 - 130	01/23/26 09:38	01/23/26 14:46	1

Method: TAL SOP Total BTEX - Total BTEX Calculation

Analyte	Result	Qualifier	RL	Unit	D	Prepared	Analyzed	Dil Fac
Total BTEX	<0.00399	U	0.00399	mg/Kg			01/23/26 14:46	1

Method: SW846 8015 NM - Diesel Range Organics (DRO) (GC)

Analyte	Result	Qualifier	RL	Unit	D	Prepared	Analyzed	Dil Fac
Total TPH	<49.8	U	49.8	mg/Kg			01/23/26 13:05	1

Method: SW846 8015B NM - Diesel Range Organics (DRO) (GC)

Analyte	Result	Qualifier	RL	Unit	D	Prepared	Analyzed	Dil Fac
Gasoline Range Organics (GRO)-C6-C10	<49.8	U	49.8	mg/Kg		01/22/26 16:43	01/23/26 13:05	1
Diesel Range Organics (Over C10-C28)	<49.8	U	49.8	mg/Kg		01/22/26 16:43	01/23/26 13:05	1
Oil Range Organics (Over C28-C36)	<49.8	U	49.8	mg/Kg		01/22/26 16:43	01/23/26 13:05	1

Surrogate	%Recovery	Qualifier	Limits	Prepared	Analyzed	Dil Fac
1-Chlorooctane (Surr)	85		70 - 130	01/22/26 16:43	01/23/26 13:05	1
o-Terphenyl (Surr)	85		70 - 130	01/22/26 16:43	01/23/26 13:05	1

Eurofins Midland

Client Sample Results

Client: Hungry Horse LLC
 Project/Site: Abaco State Com 110H

Job ID: 880-67372-1
 SDG: 14458/ S25031

Client Sample ID: FL39

Lab Sample ID: 880-67372-39

Date Collected: 01/22/26 08:43
 Date Received: 01/22/26 14:56
 Sample Depth: 1'

Matrix: Solid

Method: EPA 300.0 - Anions, Ion Chromatography - Soluble

Analyte	Result	Qualifier	RL	Unit	D	Prepared	Analyzed	Dil Fac
Chloride	65.0		10.1	mg/Kg			01/23/26 10:51	1

Client Sample ID: FL40

Lab Sample ID: 880-67372-40

Date Collected: 01/22/26 08:44
 Date Received: 01/22/26 14:56
 Sample Depth: 1'

Matrix: Solid

Method: SW846 8021B - Volatile Organic Compounds (GC)

Analyte	Result	Qualifier	RL	Unit	D	Prepared	Analyzed	Dil Fac
Benzene	<0.00201	U	0.00201	mg/Kg		01/23/26 09:38	01/23/26 15:06	1
Toluene	<0.00201	U	0.00201	mg/Kg		01/23/26 09:38	01/23/26 15:06	1
Ethylbenzene	<0.00201	U	0.00201	mg/Kg		01/23/26 09:38	01/23/26 15:06	1
m,p-Xylenes	<0.00402	U	0.00402	mg/Kg		01/23/26 09:38	01/23/26 15:06	1
o-Xylene	<0.00201	U	0.00201	mg/Kg		01/23/26 09:38	01/23/26 15:06	1
Xylenes, Total	<0.00402	U	0.00402	mg/Kg		01/23/26 09:38	01/23/26 15:06	1
Surrogate	%Recovery	Qualifier	Limits			Prepared	Analyzed	Dil Fac
4-Bromofluorobenzene (Surr)	108		70 - 130			01/23/26 09:38	01/23/26 15:06	1
1,4-Difluorobenzene (Surr)	70		70 - 130			01/23/26 09:38	01/23/26 15:06	1

Method: TAL SOP Total BTEX - Total BTEX Calculation

Analyte	Result	Qualifier	RL	Unit	D	Prepared	Analyzed	Dil Fac
Total BTEX	<0.00402	U	0.00402	mg/Kg			01/23/26 15:06	1

Method: SW846 8015 NM - Diesel Range Organics (DRO) (GC)

Analyte	Result	Qualifier	RL	Unit	D	Prepared	Analyzed	Dil Fac
Total TPH	<50.0	U	50.0	mg/Kg			01/23/26 13:18	1

Method: SW846 8015B NM - Diesel Range Organics (DRO) (GC)

Analyte	Result	Qualifier	RL	Unit	D	Prepared	Analyzed	Dil Fac
Gasoline Range Organics (GRO)-C6-C10	<50.0	U	50.0	mg/Kg		01/22/26 16:43	01/23/26 13:18	1
Diesel Range Organics (Over C10-C28)	<50.0	U	50.0	mg/Kg		01/22/26 16:43	01/23/26 13:18	1
Oil Range Organics (Over C28-C36)	<50.0	U	50.0	mg/Kg		01/22/26 16:43	01/23/26 13:18	1
Surrogate	%Recovery	Qualifier	Limits			Prepared	Analyzed	Dil Fac
1-Chlorooctane (Surr)	94		70 - 130			01/22/26 16:43	01/23/26 13:18	1
o-Terphenyl (Surr)	91		70 - 130			01/22/26 16:43	01/23/26 13:18	1

Method: EPA 300.0 - Anions, Ion Chromatography - Soluble

Analyte	Result	Qualifier	RL	Unit	D	Prepared	Analyzed	Dil Fac
Chloride	59.1		10.1	mg/Kg			01/23/26 10:56	1

Client Sample Results

Client: Hungry Horse LLC
 Project/Site: Abaco State Com 110H

Job ID: 880-67372-1
 SDG: 14458/ S25031

Client Sample ID: FL41

Lab Sample ID: 880-67372-41

Date Collected: 01/22/26 08:45

Matrix: Solid

Date Received: 01/22/26 14:56

Sample Depth: 1'

Method: SW846 8021B - Volatile Organic Compounds (GC)

Analyte	Result	Qualifier	RL	Unit	D	Prepared	Analyzed	Dil Fac
Benzene	<0.00202	U	0.00202	mg/Kg		01/23/26 09:38	01/23/26 15:27	1
Toluene	<0.00202	U	0.00202	mg/Kg		01/23/26 09:38	01/23/26 15:27	1
Ethylbenzene	<0.00202	U	0.00202	mg/Kg		01/23/26 09:38	01/23/26 15:27	1
m,p-Xylenes	<0.00404	U	0.00404	mg/Kg		01/23/26 09:38	01/23/26 15:27	1
o-Xylene	<0.00202	U	0.00202	mg/Kg		01/23/26 09:38	01/23/26 15:27	1
Xylenes, Total	<0.00404	U	0.00404	mg/Kg		01/23/26 09:38	01/23/26 15:27	1

Surrogate	%Recovery	Qualifier	Limits	Prepared	Analyzed	Dil Fac
4-Bromofluorobenzene (Surr)	101		70 - 130	01/23/26 09:38	01/23/26 15:27	1
1,4-Difluorobenzene (Surr)	80		70 - 130	01/23/26 09:38	01/23/26 15:27	1

Method: TAL SOP Total BTEX - Total BTEX Calculation

Analyte	Result	Qualifier	RL	Unit	D	Prepared	Analyzed	Dil Fac
Total BTEX	<0.00404	U	0.00404	mg/Kg			01/23/26 15:27	1

Method: SW846 8015 NM - Diesel Range Organics (DRO) (GC)

Analyte	Result	Qualifier	RL	Unit	D	Prepared	Analyzed	Dil Fac
Total TPH	<50.1	U	50.1	mg/Kg			01/23/26 13:33	1

Method: SW846 8015B NM - Diesel Range Organics (DRO) (GC)

Analyte	Result	Qualifier	RL	Unit	D	Prepared	Analyzed	Dil Fac
Gasoline Range Organics (GRO)-C6-C10	<50.1	U	50.1	mg/Kg		01/22/26 16:43	01/23/26 13:33	1
Diesel Range Organics (Over C10-C28)	<50.1	U	50.1	mg/Kg		01/22/26 16:43	01/23/26 13:33	1
Oil Range Organics (Over C28-C36)	<50.1	U	50.1	mg/Kg		01/22/26 16:43	01/23/26 13:33	1

Surrogate	%Recovery	Qualifier	Limits	Prepared	Analyzed	Dil Fac
1-Chlorooctane (Surr)	94		70 - 130	01/22/26 16:43	01/23/26 13:33	1
o-Terphenyl (Surr)	90		70 - 130	01/22/26 16:43	01/23/26 13:33	1

Method: EPA 300.0 - Anions, Ion Chromatography - Soluble

Analyte	Result	Qualifier	RL	Unit	D	Prepared	Analyzed	Dil Fac
Chloride	73.7		9.98	mg/Kg			01/23/26 09:54	1

Client Sample ID: FL42

Lab Sample ID: 880-67372-42

Date Collected: 01/22/26 08:46

Matrix: Solid

Date Received: 01/22/26 14:56

Sample Depth: 1'

Method: SW846 8021B - Volatile Organic Compounds (GC)

Analyte	Result	Qualifier	RL	Unit	D	Prepared	Analyzed	Dil Fac
Benzene	<0.00199	U	0.00199	mg/Kg		01/23/26 09:38	01/23/26 15:47	1
Toluene	<0.00199	U	0.00199	mg/Kg		01/23/26 09:38	01/23/26 15:47	1
Ethylbenzene	<0.00199	U	0.00199	mg/Kg		01/23/26 09:38	01/23/26 15:47	1
m,p-Xylenes	<0.00398	U	0.00398	mg/Kg		01/23/26 09:38	01/23/26 15:47	1
o-Xylene	<0.00199	U	0.00199	mg/Kg		01/23/26 09:38	01/23/26 15:47	1
Xylenes, Total	<0.00398	U	0.00398	mg/Kg		01/23/26 09:38	01/23/26 15:47	1

Surrogate	%Recovery	Qualifier	Limits	Prepared	Analyzed	Dil Fac
4-Bromofluorobenzene (Surr)	107		70 - 130	01/23/26 09:38	01/23/26 15:47	1

Euofins Midland

Client Sample Results

Client: Hungry Horse LLC
 Project/Site: Abaco State Com 110H

Job ID: 880-67372-1
 SDG: 14458/ S25031

Client Sample ID: FL42

Lab Sample ID: 880-67372-42

Date Collected: 01/22/26 08:46

Matrix: Solid

Date Received: 01/22/26 14:56

Sample Depth: 1'

Method: SW846 8021B - Volatile Organic Compounds (GC) (Continued)

Surrogate	%Recovery	Qualifier	Limits	Prepared	Analyzed	Dil Fac
1,4-Difluorobenzene (Surr)	77		70 - 130	01/23/26 09:38	01/23/26 15:47	1

Method: TAL SOP Total BTEX - Total BTEX Calculation

Analyte	Result	Qualifier	RL	Unit	D	Prepared	Analyzed	Dil Fac
Total BTEX	<0.00398	U	0.00398	mg/Kg			01/23/26 15:47	1

Method: SW846 8015 NM - Diesel Range Organics (DRO) (GC)

Analyte	Result	Qualifier	RL	Unit	D	Prepared	Analyzed	Dil Fac
Total TPH	<50.0	U	50.0	mg/Kg			01/23/26 09:02	1

Method: SW846 8015B NM - Diesel Range Organics (DRO) (GC)

Analyte	Result	Qualifier	RL	Unit	D	Prepared	Analyzed	Dil Fac
Gasoline Range Organics (GRO)-C6-C10	<50.0	U	50.0	mg/Kg		01/22/26 16:46	01/23/26 09:02	1
Diesel Range Organics (Over C10-C28)	<50.0	U	50.0	mg/Kg		01/22/26 16:46	01/23/26 09:02	1
Oil Range Organics (Over C28-C36)	<50.0	U	50.0	mg/Kg		01/22/26 16:46	01/23/26 09:02	1

Surrogate	%Recovery	Qualifier	Limits	Prepared	Analyzed	Dil Fac
1-Chlorooctane (Surr)	120		70 - 130	01/22/26 16:46	01/23/26 09:02	1
o-Terphenyl (Surr)	98		70 - 130	01/22/26 16:46	01/23/26 09:02	1

Method: EPA 300.0 - Anions, Ion Chromatography - Soluble

Analyte	Result	Qualifier	RL	Unit	D	Prepared	Analyzed	Dil Fac
Chloride	70.8		10.0	mg/Kg			01/23/26 10:10	1

Client Sample ID: FL43

Lab Sample ID: 880-67372-43

Date Collected: 01/22/26 08:47

Matrix: Solid

Date Received: 01/22/26 14:56

Sample Depth: 1'

Method: SW846 8021B - Volatile Organic Compounds (GC)

Analyte	Result	Qualifier	RL	Unit	D	Prepared	Analyzed	Dil Fac
Benzene	<0.00200	U	0.00200	mg/Kg		01/23/26 09:38	01/23/26 16:08	1
Toluene	<0.00200	U	0.00200	mg/Kg		01/23/26 09:38	01/23/26 16:08	1
Ethylbenzene	<0.00200	U	0.00200	mg/Kg		01/23/26 09:38	01/23/26 16:08	1
m,p-Xylenes	<0.00400	U	0.00400	mg/Kg		01/23/26 09:38	01/23/26 16:08	1
o-Xylene	<0.00200	U	0.00200	mg/Kg		01/23/26 09:38	01/23/26 16:08	1
Xylenes, Total	<0.00400	U	0.00400	mg/Kg		01/23/26 09:38	01/23/26 16:08	1

Surrogate	%Recovery	Qualifier	Limits	Prepared	Analyzed	Dil Fac
4-Bromofluorobenzene (Surr)	105		70 - 130	01/23/26 09:38	01/23/26 16:08	1
1,4-Difluorobenzene (Surr)	79		70 - 130	01/23/26 09:38	01/23/26 16:08	1

Method: TAL SOP Total BTEX - Total BTEX Calculation

Analyte	Result	Qualifier	RL	Unit	D	Prepared	Analyzed	Dil Fac
Total BTEX	<0.00400	U	0.00400	mg/Kg			01/23/26 16:08	1

Method: SW846 8015 NM - Diesel Range Organics (DRO) (GC)

Analyte	Result	Qualifier	RL	Unit	D	Prepared	Analyzed	Dil Fac
Total TPH	<50.2	U	50.2	mg/Kg			01/23/26 09:46	1

Eurofins Midland

Client Sample Results

Client: Hungry Horse LLC
 Project/Site: Abaco State Com 110H

Job ID: 880-67372-1
 SDG: 14458/ S25031

Client Sample ID: FL43

Lab Sample ID: 880-67372-43

Date Collected: 01/22/26 08:47

Matrix: Solid

Date Received: 01/22/26 14:56

Sample Depth: 1'

Method: SW846 8015B NM - Diesel Range Organics (DRO) (GC)

Analyte	Result	Qualifier	RL	Unit	D	Prepared	Analyzed	Dil Fac
Gasoline Range Organics (GRO)-C6-C10	<50.2	U	50.2	mg/Kg		01/22/26 16:46	01/23/26 09:46	1
Diesel Range Organics (Over C10-C28)	<50.2	U	50.2	mg/Kg		01/22/26 16:46	01/23/26 09:46	1
Oil Range Organics (Over C28-C36)	<50.2	U	50.2	mg/Kg		01/22/26 16:46	01/23/26 09:46	1
Surrogate	%Recovery	Qualifier	Limits			Prepared	Analyzed	Dil Fac
1-Chlorooctane (Surr)	118		70 - 130			01/22/26 16:46	01/23/26 09:46	1
o-Terphenyl (Surr)	93		70 - 130			01/22/26 16:46	01/23/26 09:46	1

Method: EPA 300.0 - Anions, Ion Chromatography - Soluble

Analyte	Result	Qualifier	RL	Unit	D	Prepared	Analyzed	Dil Fac
Chloride	70.4		9.96	mg/Kg			01/23/26 10:15	1

Client Sample ID: FL44

Lab Sample ID: 880-67372-44

Date Collected: 01/22/26 08:48

Matrix: Solid

Date Received: 01/22/26 14:56

Sample Depth: 1'

Method: SW846 8021B - Volatile Organic Compounds (GC)

Analyte	Result	Qualifier	RL	Unit	D	Prepared	Analyzed	Dil Fac
Benzene	<0.00198	U	0.00198	mg/Kg		01/23/26 09:38	01/23/26 16:28	1
Toluene	<0.00198	U	0.00198	mg/Kg		01/23/26 09:38	01/23/26 16:28	1
Ethylbenzene	<0.00198	U	0.00198	mg/Kg		01/23/26 09:38	01/23/26 16:28	1
m,p-Xylenes	<0.00396	U	0.00396	mg/Kg		01/23/26 09:38	01/23/26 16:28	1
o-Xylene	<0.00198	U	0.00198	mg/Kg		01/23/26 09:38	01/23/26 16:28	1
Xylenes, Total	<0.00396	U	0.00396	mg/Kg		01/23/26 09:38	01/23/26 16:28	1
Surrogate	%Recovery	Qualifier	Limits			Prepared	Analyzed	Dil Fac
4-Bromofluorobenzene (Surr)	104		70 - 130			01/23/26 09:38	01/23/26 16:28	1
1,4-Difluorobenzene (Surr)	78		70 - 130			01/23/26 09:38	01/23/26 16:28	1

Method: TAL SOP Total BTEX - Total BTEX Calculation

Analyte	Result	Qualifier	RL	Unit	D	Prepared	Analyzed	Dil Fac
Total BTEX	<0.00396	U	0.00396	mg/Kg			01/23/26 16:28	1

Method: SW846 8015 NM - Diesel Range Organics (DRO) (GC)

Analyte	Result	Qualifier	RL	Unit	D	Prepared	Analyzed	Dil Fac
Total TPH	<49.7	U	49.7	mg/Kg			01/23/26 10:00	1

Method: SW846 8015B NM - Diesel Range Organics (DRO) (GC)

Analyte	Result	Qualifier	RL	Unit	D	Prepared	Analyzed	Dil Fac
Gasoline Range Organics (GRO)-C6-C10	<49.7	U	49.7	mg/Kg		01/22/26 16:46	01/23/26 10:00	1
Diesel Range Organics (Over C10-C28)	<49.7	U	49.7	mg/Kg		01/22/26 16:46	01/23/26 10:00	1
Oil Range Organics (Over C28-C36)	<49.7	U	49.7	mg/Kg		01/22/26 16:46	01/23/26 10:00	1
Surrogate	%Recovery	Qualifier	Limits			Prepared	Analyzed	Dil Fac
1-Chlorooctane (Surr)	119		70 - 130			01/22/26 16:46	01/23/26 10:00	1
o-Terphenyl (Surr)	95		70 - 130			01/22/26 16:46	01/23/26 10:00	1

Eurofins Midland

Client Sample Results

Client: Hungry Horse LLC
 Project/Site: Abaco State Com 110H

Job ID: 880-67372-1
 SDG: 14458/ S25031

Client Sample ID: FL44

Lab Sample ID: 880-67372-44

Date Collected: 01/22/26 08:48
 Date Received: 01/22/26 14:56
 Sample Depth: 1'

Matrix: Solid

Method: EPA 300.0 - Anions, Ion Chromatography - Soluble

Analyte	Result	Qualifier	RL	Unit	D	Prepared	Analyzed	Dil Fac
Chloride	74.5		9.98	mg/Kg			01/23/26 10:20	1

Client Sample ID: FL45

Lab Sample ID: 880-67372-45

Date Collected: 01/22/26 08:49
 Date Received: 01/22/26 14:56
 Sample Depth: 1'

Matrix: Solid

Method: SW846 8021B - Volatile Organic Compounds (GC)

Analyte	Result	Qualifier	RL	Unit	D	Prepared	Analyzed	Dil Fac
Benzene	<0.00200	U *	0.00200	mg/Kg		01/26/26 12:03	01/26/26 14:11	1
Toluene	<0.00200	U *	0.00200	mg/Kg		01/26/26 12:03	01/26/26 14:11	1
Ethylbenzene	<0.00200	U *	0.00200	mg/Kg		01/26/26 12:03	01/26/26 14:11	1
m,p-Xylenes	<0.00399	U *	0.00399	mg/Kg		01/26/26 12:03	01/26/26 14:11	1
o-Xylene	<0.00200	U *	0.00200	mg/Kg		01/26/26 12:03	01/26/26 14:11	1
Xylenes, Total	<0.00399	U *	0.00399	mg/Kg		01/26/26 12:03	01/26/26 14:11	1
Surrogate	%Recovery	Qualifier	Limits			Prepared	Analyzed	Dil Fac
4-Bromofluorobenzene (Surr)	103		70 - 130			01/26/26 12:03	01/26/26 14:11	1
1,4-Difluorobenzene (Surr)	105		70 - 130			01/26/26 12:03	01/26/26 14:11	1

Method: TAL SOP Total BTEX - Total BTEX Calculation

Analyte	Result	Qualifier	RL	Unit	D	Prepared	Analyzed	Dil Fac
Total BTEX	<0.00399	U	0.00399	mg/Kg			01/26/26 14:11	1

Method: SW846 8015 NM - Diesel Range Organics (DRO) (GC)

Analyte	Result	Qualifier	RL	Unit	D	Prepared	Analyzed	Dil Fac
Total TPH	<50.0	U	50.0	mg/Kg			01/23/26 10:16	1

Method: SW846 8015B NM - Diesel Range Organics (DRO) (GC)

Analyte	Result	Qualifier	RL	Unit	D	Prepared	Analyzed	Dil Fac
Gasoline Range Organics (GRO)-C6-C10	<50.0	U	50.0	mg/Kg		01/22/26 16:46	01/23/26 10:16	1
Diesel Range Organics (Over C10-C28)	<50.0	U	50.0	mg/Kg		01/22/26 16:46	01/23/26 10:16	1
Oil Range Organics (Over C28-C36)	<50.0	U	50.0	mg/Kg		01/22/26 16:46	01/23/26 10:16	1
Surrogate	%Recovery	Qualifier	Limits			Prepared	Analyzed	Dil Fac
1-Chlorooctane (Surr)	117		70 - 130			01/22/26 16:46	01/23/26 10:16	1
o-Terphenyl (Surr)	93		70 - 130			01/22/26 16:46	01/23/26 10:16	1

Method: EPA 300.0 - Anions, Ion Chromatography - Soluble

Analyte	Result	Qualifier	RL	Unit	D	Prepared	Analyzed	Dil Fac
Chloride	71.7		9.92	mg/Kg			01/23/26 10:26	1

Client Sample Results

Client: Hungry Horse LLC
 Project/Site: Abaco State Com 110H

Job ID: 880-67372-1
 SDG: 14458/ S25031

Client Sample ID: FL46

Lab Sample ID: 880-67372-46

Date Collected: 01/22/26 08:50

Matrix: Solid

Date Received: 01/22/26 14:56

Sample Depth: 1'

Method: SW846 8021B - Volatile Organic Compounds (GC)

Analyte	Result	Qualifier	RL	Unit	D	Prepared	Analyzed	Dil Fac
Benzene	<0.00201	U *	0.00201	mg/Kg		01/26/26 12:03	01/26/26 14:33	1
Toluene	<0.00201	U *	0.00201	mg/Kg		01/26/26 12:03	01/26/26 14:33	1
Ethylbenzene	<0.00201	U *	0.00201	mg/Kg		01/26/26 12:03	01/26/26 14:33	1
m,p-Xylenes	<0.00402	U *	0.00402	mg/Kg		01/26/26 12:03	01/26/26 14:33	1
o-Xylene	<0.00201	U *	0.00201	mg/Kg		01/26/26 12:03	01/26/26 14:33	1
Xylenes, Total	<0.00402	U *	0.00402	mg/Kg		01/26/26 12:03	01/26/26 14:33	1

Surrogate	%Recovery	Qualifier	Limits	Prepared	Analyzed	Dil Fac
4-Bromofluorobenzene (Surr)	106		70 - 130	01/26/26 12:03	01/26/26 14:33	1
1,4-Difluorobenzene (Surr)	111		70 - 130	01/26/26 12:03	01/26/26 14:33	1

Method: TAL SOP Total BTEX - Total BTEX Calculation

Analyte	Result	Qualifier	RL	Unit	D	Prepared	Analyzed	Dil Fac
Total BTEX	<0.00402	U	0.00402	mg/Kg			01/26/26 14:33	1

Method: SW846 8015 NM - Diesel Range Organics (DRO) (GC)

Analyte	Result	Qualifier	RL	Unit	D	Prepared	Analyzed	Dil Fac
Total TPH	<49.9	U	49.9	mg/Kg			01/23/26 10:30	1

Method: SW846 8015B NM - Diesel Range Organics (DRO) (GC)

Analyte	Result	Qualifier	RL	Unit	D	Prepared	Analyzed	Dil Fac
Gasoline Range Organics (GRO)-C6-C10	<49.9	U	49.9	mg/Kg		01/22/26 16:46	01/23/26 10:30	1
Diesel Range Organics (Over C10-C28)	<49.9	U	49.9	mg/Kg		01/22/26 16:46	01/23/26 10:30	1
Oil Range Organics (Over C28-C36)	<49.9	U	49.9	mg/Kg		01/22/26 16:46	01/23/26 10:30	1

Surrogate	%Recovery	Qualifier	Limits	Prepared	Analyzed	Dil Fac
1-Chlorooctane (Surr)	119		70 - 130	01/22/26 16:46	01/23/26 10:30	1
o-Terphenyl (Surr)	96		70 - 130	01/22/26 16:46	01/23/26 10:30	1

Method: EPA 300.0 - Anions, Ion Chromatography - Soluble

Analyte	Result	Qualifier	RL	Unit	D	Prepared	Analyzed	Dil Fac
Chloride	75.9		10.1	mg/Kg			01/23/26 10:42	1

Client Sample ID: FL47

Lab Sample ID: 880-67372-47

Date Collected: 01/22/26 08:51

Matrix: Solid

Date Received: 01/22/26 14:56

Sample Depth: 1'

Method: SW846 8021B - Volatile Organic Compounds (GC)

Analyte	Result	Qualifier	RL	Unit	D	Prepared	Analyzed	Dil Fac
Benzene	<0.00200	U *	0.00200	mg/Kg		01/26/26 12:03	01/26/26 22:10	1
Toluene	<0.00200	U *	0.00200	mg/Kg		01/26/26 12:03	01/26/26 22:10	1
Ethylbenzene	<0.00200	U *	0.00200	mg/Kg		01/26/26 12:03	01/26/26 22:10	1
m,p-Xylenes	<0.00400	U *	0.00400	mg/Kg		01/26/26 12:03	01/26/26 22:10	1
o-Xylene	<0.00200	U *	0.00200	mg/Kg		01/26/26 12:03	01/26/26 22:10	1
Xylenes, Total	<0.00400	U *	0.00400	mg/Kg		01/26/26 12:03	01/26/26 22:10	1

Surrogate	%Recovery	Qualifier	Limits	Prepared	Analyzed	Dil Fac
4-Bromofluorobenzene (Surr)	102		70 - 130	01/26/26 12:03	01/26/26 22:10	1

Eurofins Midland

Client Sample Results

Client: Hungry Horse LLC
 Project/Site: Abaco State Com 110H

Job ID: 880-67372-1
 SDG: 14458/ S25031

Client Sample ID: FL47

Lab Sample ID: 880-67372-47

Date Collected: 01/22/26 08:51

Matrix: Solid

Date Received: 01/22/26 14:56

Sample Depth: 1'

Method: SW846 8021B - Volatile Organic Compounds (GC) (Continued)

Surrogate	%Recovery	Qualifier	Limits	Prepared	Analyzed	Dil Fac
1,4-Difluorobenzene (Surr)	108		70 - 130	01/26/26 12:03	01/26/26 22:10	1

Method: TAL SOP Total BTEX - Total BTEX Calculation

Analyte	Result	Qualifier	RL	Unit	D	Prepared	Analyzed	Dil Fac
Total BTEX	<0.00400	U	0.00400	mg/Kg			01/26/26 22:10	1

Method: SW846 8015 NM - Diesel Range Organics (DRO) (GC)

Analyte	Result	Qualifier	RL	Unit	D	Prepared	Analyzed	Dil Fac
Total TPH	<50.0	U	50.0	mg/Kg			01/23/26 10:45	1

Method: SW846 8015B NM - Diesel Range Organics (DRO) (GC)

Analyte	Result	Qualifier	RL	Unit	D	Prepared	Analyzed	Dil Fac
Gasoline Range Organics (GRO)-C6-C10	<50.0	U	50.0	mg/Kg		01/22/26 16:46	01/23/26 10:45	1
Diesel Range Organics (Over C10-C28)	<50.0	U	50.0	mg/Kg		01/22/26 16:46	01/23/26 10:45	1
Oil Range Organics (Over C28-C36)	<50.0	U	50.0	mg/Kg		01/22/26 16:46	01/23/26 10:45	1

Surrogate	%Recovery	Qualifier	Limits	Prepared	Analyzed	Dil Fac
1-Chlorooctane (Surr)	116		70 - 130	01/22/26 16:46	01/23/26 10:45	1
o-Terphenyl (Surr)	93		70 - 130	01/22/26 16:46	01/23/26 10:45	1

Method: EPA 300.0 - Anions, Ion Chromatography - Soluble

Analyte	Result	Qualifier	RL	Unit	D	Prepared	Analyzed	Dil Fac
Chloride	68.6		10.1	mg/Kg			01/23/26 10:47	1

Client Sample ID: FL48

Lab Sample ID: 880-67372-48

Date Collected: 01/22/26 08:52

Matrix: Solid

Date Received: 01/22/26 14:56

Sample Depth: 1'

Method: SW846 8021B - Volatile Organic Compounds (GC)

Analyte	Result	Qualifier	RL	Unit	D	Prepared	Analyzed	Dil Fac
Benzene	<0.00200	U *	0.00200	mg/Kg		01/26/26 12:03	01/26/26 19:01	1
Toluene	<0.00200	U *	0.00200	mg/Kg		01/26/26 12:03	01/26/26 19:01	1
Ethylbenzene	<0.00200	U *	0.00200	mg/Kg		01/26/26 12:03	01/26/26 19:01	1
m,p-Xylenes	<0.00400	U *	0.00400	mg/Kg		01/26/26 12:03	01/26/26 19:01	1
o-Xylene	<0.00200	U *	0.00200	mg/Kg		01/26/26 12:03	01/26/26 19:01	1
Xylenes, Total	<0.00400	U *	0.00400	mg/Kg		01/26/26 12:03	01/26/26 19:01	1

Surrogate	%Recovery	Qualifier	Limits	Prepared	Analyzed	Dil Fac
4-Bromofluorobenzene (Surr)	104		70 - 130	01/26/26 12:03	01/26/26 19:01	1
1,4-Difluorobenzene (Surr)	110		70 - 130	01/26/26 12:03	01/26/26 19:01	1

Method: TAL SOP Total BTEX - Total BTEX Calculation

Analyte	Result	Qualifier	RL	Unit	D	Prepared	Analyzed	Dil Fac
Total BTEX	<0.00400	U	0.00400	mg/Kg			01/26/26 19:01	1

Method: SW846 8015 NM - Diesel Range Organics (DRO) (GC)

Analyte	Result	Qualifier	RL	Unit	D	Prepared	Analyzed	Dil Fac
Total TPH	<49.9	U	49.9	mg/Kg			01/23/26 11:00	1

Eurofins Midland

Client Sample Results

Client: Hungry Horse LLC
 Project/Site: Abaco State Com 110H

Job ID: 880-67372-1
 SDG: 14458/ S25031

Client Sample ID: FL48

Lab Sample ID: 880-67372-48

Date Collected: 01/22/26 08:52

Matrix: Solid

Date Received: 01/22/26 14:56

Sample Depth: 1'

Method: SW846 8015B NM - Diesel Range Organics (DRO) (GC)

Analyte	Result	Qualifier	RL	Unit	D	Prepared	Analyzed	Dil Fac
Gasoline Range Organics (GRO)-C6-C10	<49.9	U	49.9	mg/Kg		01/22/26 16:46	01/23/26 11:00	1
Diesel Range Organics (Over C10-C28)	<49.9	U	49.9	mg/Kg		01/22/26 16:46	01/23/26 11:00	1
Oil Range Organics (Over C28-C36)	<49.9	U	49.9	mg/Kg		01/22/26 16:46	01/23/26 11:00	1
Surrogate	%Recovery	Qualifier	Limits			Prepared	Analyzed	Dil Fac
1-Chlorooctane (Surr)	112		70 - 130			01/22/26 16:46	01/23/26 11:00	1
o-Terphenyl (Surr)	89		70 - 130			01/22/26 16:46	01/23/26 11:00	1

Method: EPA 300.0 - Anions, Ion Chromatography - Soluble

Analyte	Result	Qualifier	RL	Unit	D	Prepared	Analyzed	Dil Fac
Chloride	79.3		10.0	mg/Kg			01/23/26 10:52	1

Client Sample ID: FL49

Lab Sample ID: 880-67372-49

Date Collected: 01/22/26 08:53

Matrix: Solid

Date Received: 01/22/26 14:56

Sample Depth: 1'

Method: SW846 8021B - Volatile Organic Compounds (GC)

Analyte	Result	Qualifier	RL	Unit	D	Prepared	Analyzed	Dil Fac
Benzene	<0.00201	U	0.00201	mg/Kg		01/23/26 09:22	01/23/26 19:32	1
Toluene	<0.00201	U	0.00201	mg/Kg		01/23/26 09:22	01/23/26 19:32	1
Ethylbenzene	<0.00201	U	0.00201	mg/Kg		01/23/26 09:22	01/23/26 19:32	1
m,p-Xylenes	<0.00402	U	0.00402	mg/Kg		01/23/26 09:22	01/23/26 19:32	1
o-Xylene	<0.00201	U	0.00201	mg/Kg		01/23/26 09:22	01/23/26 19:32	1
Xylenes, Total	<0.00402	U	0.00402	mg/Kg		01/23/26 09:22	01/23/26 19:32	1
Surrogate	%Recovery	Qualifier	Limits			Prepared	Analyzed	Dil Fac
4-Bromofluorobenzene (Surr)	44	S1-	70 - 130			01/23/26 09:22	01/23/26 19:32	1
1,4-Difluorobenzene (Surr)	117		70 - 130			01/23/26 09:22	01/23/26 19:32	1

Method: TAL SOP Total BTEX - Total BTEX Calculation

Analyte	Result	Qualifier	RL	Unit	D	Prepared	Analyzed	Dil Fac
Total BTEX	<0.00402	U	0.00402	mg/Kg			01/23/26 19:32	1

Method: SW846 8015 NM - Diesel Range Organics (DRO) (GC)

Analyte	Result	Qualifier	RL	Unit	D	Prepared	Analyzed	Dil Fac
Total TPH	<50.0	U	50.0	mg/Kg			01/23/26 11:15	1

Method: SW846 8015B NM - Diesel Range Organics (DRO) (GC)

Analyte	Result	Qualifier	RL	Unit	D	Prepared	Analyzed	Dil Fac
Gasoline Range Organics (GRO)-C6-C10	<50.0	U	50.0	mg/Kg		01/22/26 16:46	01/23/26 11:15	1
Diesel Range Organics (Over C10-C28)	<50.0	U	50.0	mg/Kg		01/22/26 16:46	01/23/26 11:15	1
Oil Range Organics (Over C28-C36)	<50.0	U	50.0	mg/Kg		01/22/26 16:46	01/23/26 11:15	1
Surrogate	%Recovery	Qualifier	Limits			Prepared	Analyzed	Dil Fac
1-Chlorooctane (Surr)	115		70 - 130			01/22/26 16:46	01/23/26 11:15	1
o-Terphenyl (Surr)	91		70 - 130			01/22/26 16:46	01/23/26 11:15	1

Eurofins Midland

Client Sample Results

Client: Hungry Horse LLC
 Project/Site: Abaco State Com 110H

Job ID: 880-67372-1
 SDG: 14458/ S25031

Client Sample ID: FL49

Lab Sample ID: 880-67372-49

Date Collected: 01/22/26 08:53
 Date Received: 01/22/26 14:56
 Sample Depth: 1'

Matrix: Solid

Method: EPA 300.0 - Anions, Ion Chromatography - Soluble

Analyte	Result	Qualifier	RL	Unit	D	Prepared	Analyzed	Dil Fac
Chloride	75.5		10.1	mg/Kg			01/23/26 10:58	1

Client Sample ID: FL50

Lab Sample ID: 880-67372-50

Date Collected: 01/22/26 08:54
 Date Received: 01/22/26 14:56
 Sample Depth: 1'

Matrix: Solid

Method: SW846 8021B - Volatile Organic Compounds (GC)

Analyte	Result	Qualifier	RL	Unit	D	Prepared	Analyzed	Dil Fac
Benzene	<0.00202	U	0.00202	mg/Kg		01/23/26 09:22	01/23/26 19:53	1
Toluene	<0.00202	U	0.00202	mg/Kg		01/23/26 09:22	01/23/26 19:53	1
Ethylbenzene	<0.00202	U	0.00202	mg/Kg		01/23/26 09:22	01/23/26 19:53	1
m,p-Xylenes	<0.00403	U	0.00403	mg/Kg		01/23/26 09:22	01/23/26 19:53	1
o-Xylene	<0.00202	U	0.00202	mg/Kg		01/23/26 09:22	01/23/26 19:53	1
Xylenes, Total	<0.00403	U	0.00403	mg/Kg		01/23/26 09:22	01/23/26 19:53	1
Surrogate	%Recovery	Qualifier	Limits			Prepared	Analyzed	Dil Fac
4-Bromofluorobenzene (Surr)	62	S1-	70 - 130			01/23/26 09:22	01/23/26 19:53	1
1,4-Difluorobenzene (Surr)	108		70 - 130			01/23/26 09:22	01/23/26 19:53	1

Method: TAL SOP Total BTEX - Total BTEX Calculation

Analyte	Result	Qualifier	RL	Unit	D	Prepared	Analyzed	Dil Fac
Total BTEX	<0.00403	U	0.00403	mg/Kg			01/23/26 19:53	1

Method: SW846 8015 NM - Diesel Range Organics (DRO) (GC)

Analyte	Result	Qualifier	RL	Unit	D	Prepared	Analyzed	Dil Fac
Total TPH	<49.8	U	49.8	mg/Kg			01/23/26 11:29	1

Method: SW846 8015B NM - Diesel Range Organics (DRO) (GC)

Analyte	Result	Qualifier	RL	Unit	D	Prepared	Analyzed	Dil Fac
Gasoline Range Organics (GRO)-C6-C10	<49.8	U	49.8	mg/Kg		01/22/26 16:46	01/23/26 11:29	1
Diesel Range Organics (Over C10-C28)	<49.8	U	49.8	mg/Kg		01/22/26 16:46	01/23/26 11:29	1
Oil Range Organics (Over C28-C36)	<49.8	U	49.8	mg/Kg		01/22/26 16:46	01/23/26 11:29	1
Surrogate	%Recovery	Qualifier	Limits			Prepared	Analyzed	Dil Fac
1-Chlorooctane (Surr)	215	S1+	70 - 130			01/22/26 16:46	01/23/26 11:29	1
o-Terphenyl (Surr)	166	S1+	70 - 130			01/22/26 16:46	01/23/26 11:29	1

Method: EPA 300.0 - Anions, Ion Chromatography - Soluble

Analyte	Result	Qualifier	RL	Unit	D	Prepared	Analyzed	Dil Fac
Chloride	72.6		10.0	mg/Kg			01/23/26 11:03	1

Client Sample Results

Client: Hungry Horse LLC
Project/Site: Abaco State Com 110H

Job ID: 880-67372-1
SDG: 14458/ S25031

Client Sample ID: FL51

Lab Sample ID: 880-67372-51

Date Collected: 01/22/26 08:55

Matrix: Solid

Date Received: 01/22/26 14:56

Sample Depth: 1'

Method: SW846 8021B - Volatile Organic Compounds (GC)

Analyte	Result	Qualifier	RL	Unit	D	Prepared	Analyzed	Dil Fac
Benzene	<0.00199	U	0.00199	mg/Kg		01/23/26 09:22	01/23/26 20:14	1
Toluene	<0.00199	U	0.00199	mg/Kg		01/23/26 09:22	01/23/26 20:14	1
Ethylbenzene	<0.00199	U	0.00199	mg/Kg		01/23/26 09:22	01/23/26 20:14	1
m,p-Xylenes	<0.00398	U	0.00398	mg/Kg		01/23/26 09:22	01/23/26 20:14	1
o-Xylene	<0.00199	U	0.00199	mg/Kg		01/23/26 09:22	01/23/26 20:14	1
Xylenes, Total	<0.00398	U	0.00398	mg/Kg		01/23/26 09:22	01/23/26 20:14	1

Surrogate	%Recovery	Qualifier	Limits	Prepared	Analyzed	Dil Fac
4-Bromofluorobenzene (Surr)	61	S1-	70 - 130	01/23/26 09:22	01/23/26 20:14	1
1,4-Difluorobenzene (Surr)	105		70 - 130	01/23/26 09:22	01/23/26 20:14	1

Method: TAL SOP Total BTEX - Total BTEX Calculation

Analyte	Result	Qualifier	RL	Unit	D	Prepared	Analyzed	Dil Fac
Total BTEX	<0.00398	U	0.00398	mg/Kg			01/23/26 20:14	1

Method: SW846 8015 NM - Diesel Range Organics (DRO) (GC)

Analyte	Result	Qualifier	RL	Unit	D	Prepared	Analyzed	Dil Fac
Total TPH	<49.9	U	49.9	mg/Kg			01/23/26 11:44	1

Method: SW846 8015B NM - Diesel Range Organics (DRO) (GC)

Analyte	Result	Qualifier	RL	Unit	D	Prepared	Analyzed	Dil Fac
Gasoline Range Organics (GRO)-C6-C10	<49.9	U	49.9	mg/Kg		01/22/26 16:46	01/23/26 11:44	1
Diesel Range Organics (Over C10-C28)	<49.9	U	49.9	mg/Kg		01/22/26 16:46	01/23/26 11:44	1
Oil Range Organics (Over C28-C36)	<49.9	U	49.9	mg/Kg		01/22/26 16:46	01/23/26 11:44	1

Surrogate	%Recovery	Qualifier	Limits	Prepared	Analyzed	Dil Fac
1-Chlorooctane (Surr)	108		70 - 130	01/22/26 16:46	01/23/26 11:44	1
o-Terphenyl (Surr)	87		70 - 130	01/22/26 16:46	01/23/26 11:44	1

Method: EPA 300.0 - Anions, Ion Chromatography - Soluble

Analyte	Result	Qualifier	RL	Unit	D	Prepared	Analyzed	Dil Fac
Chloride	85.5		10.1	mg/Kg			01/23/26 11:08	1

Client Sample ID: FL52

Lab Sample ID: 880-67372-52

Date Collected: 01/22/26 08:56

Matrix: Solid

Date Received: 01/22/26 14:56

Sample Depth: 1'

Method: SW846 8021B - Volatile Organic Compounds (GC)

Analyte	Result	Qualifier	RL	Unit	D	Prepared	Analyzed	Dil Fac
Benzene	<0.00198	U	0.00198	mg/Kg		01/23/26 09:22	01/23/26 20:35	1
Toluene	<0.00198	U	0.00198	mg/Kg		01/23/26 09:22	01/23/26 20:35	1
Ethylbenzene	<0.00198	U	0.00198	mg/Kg		01/23/26 09:22	01/23/26 20:35	1
m,p-Xylenes	<0.00396	U	0.00396	mg/Kg		01/23/26 09:22	01/23/26 20:35	1
o-Xylene	<0.00198	U	0.00198	mg/Kg		01/23/26 09:22	01/23/26 20:35	1
Xylenes, Total	<0.00396	U	0.00396	mg/Kg		01/23/26 09:22	01/23/26 20:35	1

Surrogate	%Recovery	Qualifier	Limits	Prepared	Analyzed	Dil Fac
4-Bromofluorobenzene (Surr)	62	S1-	70 - 130	01/23/26 09:22	01/23/26 20:35	1

Eurofins Midland

Client Sample Results

Client: Hungry Horse LLC
 Project/Site: Abaco State Com 110H

Job ID: 880-67372-1
 SDG: 14458/ S25031

Client Sample ID: FL52

Lab Sample ID: 880-67372-52

Date Collected: 01/22/26 08:56

Matrix: Solid

Date Received: 01/22/26 14:56

Sample Depth: 1'

Method: SW846 8021B - Volatile Organic Compounds (GC) (Continued)

Surrogate	%Recovery	Qualifier	Limits	Prepared	Analyzed	Dil Fac
1,4-Difluorobenzene (Surr)	104		70 - 130	01/23/26 09:22	01/23/26 20:35	1

Method: TAL SOP Total BTEX - Total BTEX Calculation

Analyte	Result	Qualifier	RL	Unit	D	Prepared	Analyzed	Dil Fac
Total BTEX	<0.00396	U	0.00396	mg/Kg			01/23/26 20:35	1

Method: SW846 8015 NM - Diesel Range Organics (DRO) (GC)

Analyte	Result	Qualifier	RL	Unit	D	Prepared	Analyzed	Dil Fac
Total TPH	<50.0	U	50.0	mg/Kg			01/23/26 12:14	1

Method: SW846 8015B NM - Diesel Range Organics (DRO) (GC)

Analyte	Result	Qualifier	RL	Unit	D	Prepared	Analyzed	Dil Fac
Gasoline Range Organics (GRO)-C6-C10	<50.0	U	50.0	mg/Kg		01/22/26 16:46	01/23/26 12:14	1
Diesel Range Organics (Over C10-C28)	<50.0	U	50.0	mg/Kg		01/22/26 16:46	01/23/26 12:14	1
Oil Range Organics (Over C28-C36)	<50.0	U	50.0	mg/Kg		01/22/26 16:46	01/23/26 12:14	1

Surrogate	%Recovery	Qualifier	Limits	Prepared	Analyzed	Dil Fac
1-Chlorooctane (Surr)	117		70 - 130	01/22/26 16:46	01/23/26 12:14	1
o-Terphenyl (Surr)	93		70 - 130	01/22/26 16:46	01/23/26 12:14	1

Method: EPA 300.0 - Anions, Ion Chromatography - Soluble

Analyte	Result	Qualifier	RL	Unit	D	Prepared	Analyzed	Dil Fac
Chloride	84.6		10.1	mg/Kg			01/23/26 11:24	1

Client Sample ID: FL53

Lab Sample ID: 880-67372-53

Date Collected: 01/22/26 08:57

Matrix: Solid

Date Received: 01/22/26 14:56

Sample Depth: 1'

Method: SW846 8021B - Volatile Organic Compounds (GC)

Analyte	Result	Qualifier	RL	Unit	D	Prepared	Analyzed	Dil Fac
Benzene	<0.00200	U	0.00200	mg/Kg		01/23/26 09:22	01/23/26 20:56	1
Toluene	<0.00200	U	0.00200	mg/Kg		01/23/26 09:22	01/23/26 20:56	1
Ethylbenzene	<0.00200	U	0.00200	mg/Kg		01/23/26 09:22	01/23/26 20:56	1
m,p-Xylenes	<0.00400	U	0.00400	mg/Kg		01/23/26 09:22	01/23/26 20:56	1
o-Xylene	<0.00200	U	0.00200	mg/Kg		01/23/26 09:22	01/23/26 20:56	1
Xylenes, Total	<0.00400	U	0.00400	mg/Kg		01/23/26 09:22	01/23/26 20:56	1

Surrogate	%Recovery	Qualifier	Limits	Prepared	Analyzed	Dil Fac
4-Bromofluorobenzene (Surr)	37	S1-	70 - 130	01/23/26 09:22	01/23/26 20:56	1
1,4-Difluorobenzene (Surr)	82		70 - 130	01/23/26 09:22	01/23/26 20:56	1

Method: TAL SOP Total BTEX - Total BTEX Calculation

Analyte	Result	Qualifier	RL	Unit	D	Prepared	Analyzed	Dil Fac
Total BTEX	<0.00400	U	0.00400	mg/Kg			01/23/26 20:56	1

Method: SW846 8015 NM - Diesel Range Organics (DRO) (GC)

Analyte	Result	Qualifier	RL	Unit	D	Prepared	Analyzed	Dil Fac
Total TPH	<49.9	U	49.9	mg/Kg			01/23/26 12:29	1

Eurofins Midland

Client Sample Results

Client: Hungry Horse LLC
 Project/Site: Abaco State Com 110H

Job ID: 880-67372-1
 SDG: 14458/ S25031

Client Sample ID: FL53

Lab Sample ID: 880-67372-53

Date Collected: 01/22/26 08:57

Matrix: Solid

Date Received: 01/22/26 14:56

Sample Depth: 1'

Method: SW846 8015B NM - Diesel Range Organics (DRO) (GC)

Analyte	Result	Qualifier	RL	Unit	D	Prepared	Analyzed	Dil Fac
Gasoline Range Organics (GRO)-C6-C10	<49.9	U	49.9	mg/Kg		01/22/26 16:46	01/23/26 12:29	1
Diesel Range Organics (Over C10-C28)	<49.9	U	49.9	mg/Kg		01/22/26 16:46	01/23/26 12:29	1
Oil Range Organics (Over C28-C36)	<49.9	U	49.9	mg/Kg		01/22/26 16:46	01/23/26 12:29	1
Surrogate	%Recovery	Qualifier	Limits			Prepared	Analyzed	Dil Fac
1-Chlorooctane (Surr)	108		70 - 130			01/22/26 16:46	01/23/26 12:29	1
o-Terphenyl (Surr)	90		70 - 130			01/22/26 16:46	01/23/26 12:29	1

Method: EPA 300.0 - Anions, Ion Chromatography - Soluble

Analyte	Result	Qualifier	RL	Unit	D	Prepared	Analyzed	Dil Fac
Chloride	72.2		9.94	mg/Kg			01/23/26 11:30	1

Client Sample ID: FL54

Lab Sample ID: 880-67372-54

Date Collected: 01/22/26 08:58

Matrix: Solid

Date Received: 01/22/26 14:56

Sample Depth: 1'

Method: SW846 8021B - Volatile Organic Compounds (GC)

Analyte	Result	Qualifier	RL	Unit	D	Prepared	Analyzed	Dil Fac
Benzene	<0.00200	U	0.00200	mg/Kg		01/23/26 09:22	01/23/26 21:17	1
Toluene	<0.00200	U	0.00200	mg/Kg		01/23/26 09:22	01/23/26 21:17	1
Ethylbenzene	<0.00200	U	0.00200	mg/Kg		01/23/26 09:22	01/23/26 21:17	1
m,p-Xylenes	<0.00399	U	0.00399	mg/Kg		01/23/26 09:22	01/23/26 21:17	1
o-Xylene	<0.00200	U	0.00200	mg/Kg		01/23/26 09:22	01/23/26 21:17	1
Xylenes, Total	<0.00399	U	0.00399	mg/Kg		01/23/26 09:22	01/23/26 21:17	1
Surrogate	%Recovery	Qualifier	Limits			Prepared	Analyzed	Dil Fac
4-Bromofluorobenzene (Surr)	63	S1-	70 - 130			01/23/26 09:22	01/23/26 21:17	1
1,4-Difluorobenzene (Surr)	110		70 - 130			01/23/26 09:22	01/23/26 21:17	1

Method: TAL SOP Total BTEX - Total BTEX Calculation

Analyte	Result	Qualifier	RL	Unit	D	Prepared	Analyzed	Dil Fac
Total BTEX	<0.00399	U	0.00399	mg/Kg			01/23/26 21:17	1

Method: SW846 8015 NM - Diesel Range Organics (DRO) (GC)

Analyte	Result	Qualifier	RL	Unit	D	Prepared	Analyzed	Dil Fac
Total TPH	<49.9	U	49.9	mg/Kg			01/23/26 12:44	1

Method: SW846 8015B NM - Diesel Range Organics (DRO) (GC)

Analyte	Result	Qualifier	RL	Unit	D	Prepared	Analyzed	Dil Fac
Gasoline Range Organics (GRO)-C6-C10	<49.9	U	49.9	mg/Kg		01/22/26 16:46	01/23/26 12:44	1
Diesel Range Organics (Over C10-C28)	<49.9	U	49.9	mg/Kg		01/22/26 16:46	01/23/26 12:44	1
Oil Range Organics (Over C28-C36)	<49.9	U	49.9	mg/Kg		01/22/26 16:46	01/23/26 12:44	1
Surrogate	%Recovery	Qualifier	Limits			Prepared	Analyzed	Dil Fac
1-Chlorooctane (Surr)	112		70 - 130			01/22/26 16:46	01/23/26 12:44	1
o-Terphenyl (Surr)	89		70 - 130			01/22/26 16:46	01/23/26 12:44	1

Eurofins Midland

Client Sample Results

Client: Hungry Horse LLC
 Project/Site: Abaco State Com 110H

Job ID: 880-67372-1
 SDG: 14458/ S25031

Client Sample ID: FL54

Lab Sample ID: 880-67372-54

Date Collected: 01/22/26 08:58

Matrix: Solid

Date Received: 01/22/26 14:56

Sample Depth: 1'

Method: EPA 300.0 - Anions, Ion Chromatography - Soluble

Analyte	Result	Qualifier	RL	Unit	D	Prepared	Analyzed	Dil Fac
Chloride	68.5		9.96	mg/Kg			01/23/26 11:46	1

Client Sample ID: FL55

Lab Sample ID: 880-67372-55

Date Collected: 01/22/26 08:59

Matrix: Solid

Date Received: 01/22/26 14:56

Sample Depth: 1'

Method: SW846 8021B - Volatile Organic Compounds (GC)

Analyte	Result	Qualifier	RL	Unit	D	Prepared	Analyzed	Dil Fac
Benzene	<0.00201	U	0.00201	mg/Kg		01/23/26 09:22	01/23/26 21:39	1
Toluene	<0.00201	U	0.00201	mg/Kg		01/23/26 09:22	01/23/26 21:39	1
Ethylbenzene	<0.00201	U	0.00201	mg/Kg		01/23/26 09:22	01/23/26 21:39	1
m,p-Xylenes	<0.00402	U	0.00402	mg/Kg		01/23/26 09:22	01/23/26 21:39	1
o-Xylene	<0.00201	U	0.00201	mg/Kg		01/23/26 09:22	01/23/26 21:39	1
Xylenes, Total	<0.00402	U	0.00402	mg/Kg		01/23/26 09:22	01/23/26 21:39	1
Surrogate	%Recovery	Qualifier	Limits			Prepared	Analyzed	Dil Fac
4-Bromofluorobenzene (Surr)	31	S1-	70 - 130			01/23/26 09:22	01/23/26 21:39	1
1,4-Difluorobenzene (Surr)	70		70 - 130			01/23/26 09:22	01/23/26 21:39	1

Method: TAL SOP Total BTEX - Total BTEX Calculation

Analyte	Result	Qualifier	RL	Unit	D	Prepared	Analyzed	Dil Fac
Total BTEX	<0.00402	U	0.00402	mg/Kg			01/23/26 21:39	1

Method: SW846 8015 NM - Diesel Range Organics (DRO) (GC)

Analyte	Result	Qualifier	RL	Unit	D	Prepared	Analyzed	Dil Fac
Total TPH	<50.0	U	50.0	mg/Kg			01/23/26 12:58	1

Method: SW846 8015B NM - Diesel Range Organics (DRO) (GC)

Analyte	Result	Qualifier	RL	Unit	D	Prepared	Analyzed	Dil Fac
Gasoline Range Organics (GRO)-C6-C10	<50.0	U	50.0	mg/Kg		01/22/26 16:46	01/23/26 12:58	1
Diesel Range Organics (Over C10-C28)	<50.0	U	50.0	mg/Kg		01/22/26 16:46	01/23/26 12:58	1
Oil Range Organics (Over C28-C36)	<50.0	U	50.0	mg/Kg		01/22/26 16:46	01/23/26 12:58	1
Surrogate	%Recovery	Qualifier	Limits			Prepared	Analyzed	Dil Fac
1-Chlorooctane (Surr)	110		70 - 130			01/22/26 16:46	01/23/26 12:58	1
o-Terphenyl (Surr)	89		70 - 130			01/22/26 16:46	01/23/26 12:58	1

Method: EPA 300.0 - Anions, Ion Chromatography - Soluble

Analyte	Result	Qualifier	RL	Unit	D	Prepared	Analyzed	Dil Fac
Chloride	75.0		9.98	mg/Kg			01/23/26 11:51	1

Client Sample Results

Client: Hungry Horse LLC
 Project/Site: Abaco State Com 110H

Job ID: 880-67372-1
 SDG: 14458/ S25031

Client Sample ID: FL56

Lab Sample ID: 880-67372-56

Date Collected: 01/22/26 09:00

Matrix: Solid

Date Received: 01/22/26 14:56

Sample Depth: 1'

Method: SW846 8021B - Volatile Organic Compounds (GC)

Analyte	Result	Qualifier	RL	Unit	D	Prepared	Analyzed	Dil Fac
Benzene	<0.00202	U	0.00202	mg/Kg		01/23/26 09:22	01/23/26 22:00	1
Toluene	<0.00202	U	0.00202	mg/Kg		01/23/26 09:22	01/23/26 22:00	1
Ethylbenzene	<0.00202	U	0.00202	mg/Kg		01/23/26 09:22	01/23/26 22:00	1
m,p-Xylenes	<0.00404	U	0.00404	mg/Kg		01/23/26 09:22	01/23/26 22:00	1
o-Xylene	<0.00202	U	0.00202	mg/Kg		01/23/26 09:22	01/23/26 22:00	1
Xylenes, Total	<0.00404	U	0.00404	mg/Kg		01/23/26 09:22	01/23/26 22:00	1
Surrogate	%Recovery	Qualifier	Limits			Prepared	Analyzed	Dil Fac
4-Bromofluorobenzene (Surr)	62	S1-	70 - 130			01/23/26 09:22	01/23/26 22:00	1
1,4-Difluorobenzene (Surr)	104		70 - 130			01/23/26 09:22	01/23/26 22:00	1

Method: TAL SOP Total BTEX - Total BTEX Calculation

Analyte	Result	Qualifier	RL	Unit	D	Prepared	Analyzed	Dil Fac
Total BTEX	<0.00404	U	0.00404	mg/Kg			01/23/26 22:00	1

Method: SW846 8015 NM - Diesel Range Organics (DRO) (GC)

Analyte	Result	Qualifier	RL	Unit	D	Prepared	Analyzed	Dil Fac
Total TPH	<49.8	U	49.8	mg/Kg			01/23/26 13:13	1

Method: SW846 8015B NM - Diesel Range Organics (DRO) (GC)

Analyte	Result	Qualifier	RL	Unit	D	Prepared	Analyzed	Dil Fac
Gasoline Range Organics (GRO)-C6-C10	<49.8	U	49.8	mg/Kg		01/22/26 16:46	01/23/26 13:13	1
Diesel Range Organics (Over C10-C28)	<49.8	U	49.8	mg/Kg		01/22/26 16:46	01/23/26 13:13	1
Oil Range Organics (Over C28-C36)	<49.8	U	49.8	mg/Kg		01/22/26 16:46	01/23/26 13:13	1
Surrogate	%Recovery	Qualifier	Limits			Prepared	Analyzed	Dil Fac
1-Chlorooctane (Surr)	111		70 - 130			01/22/26 16:46	01/23/26 13:13	1
o-Terphenyl (Surr)	88		70 - 130			01/22/26 16:46	01/23/26 13:13	1

Method: EPA 300.0 - Anions, Ion Chromatography - Soluble

Analyte	Result	Qualifier	RL	Unit	D	Prepared	Analyzed	Dil Fac
Chloride	71.8		9.92	mg/Kg			01/23/26 11:56	1

Client Sample ID: FL57

Lab Sample ID: 880-67372-57

Date Collected: 01/22/26 09:01

Matrix: Solid

Date Received: 01/22/26 14:56

Sample Depth: 1'

Method: SW846 8021B - Volatile Organic Compounds (GC)

Analyte	Result	Qualifier	RL	Unit	D	Prepared	Analyzed	Dil Fac
Benzene	<0.00199	U	0.00199	mg/Kg		01/23/26 09:22	01/23/26 22:22	1
Toluene	<0.00199	U	0.00199	mg/Kg		01/23/26 09:22	01/23/26 22:22	1
Ethylbenzene	<0.00199	U	0.00199	mg/Kg		01/23/26 09:22	01/23/26 22:22	1
m,p-Xylenes	<0.00398	U	0.00398	mg/Kg		01/23/26 09:22	01/23/26 22:22	1
o-Xylene	<0.00199	U	0.00199	mg/Kg		01/23/26 09:22	01/23/26 22:22	1
Xylenes, Total	<0.00398	U	0.00398	mg/Kg		01/23/26 09:22	01/23/26 22:22	1
Surrogate	%Recovery	Qualifier	Limits			Prepared	Analyzed	Dil Fac
4-Bromofluorobenzene (Surr)	63	S1-	70 - 130			01/23/26 09:22	01/23/26 22:22	1

Eurofins Midland

Client Sample Results

Client: Hungry Horse LLC
 Project/Site: Abaco State Com 110H

Job ID: 880-67372-1
 SDG: 14458/ S25031

Client Sample ID: FL57

Lab Sample ID: 880-67372-57

Date Collected: 01/22/26 09:01

Matrix: Solid

Date Received: 01/22/26 14:56

Sample Depth: 1'

Method: SW846 8021B - Volatile Organic Compounds (GC) (Continued)

Surrogate	%Recovery	Qualifier	Limits	Prepared	Analyzed	Dil Fac
1,4-Difluorobenzene (Surr)	106		70 - 130	01/23/26 09:22	01/23/26 22:22	1

Method: TAL SOP Total BTEX - Total BTEX Calculation

Analyte	Result	Qualifier	RL	Unit	D	Prepared	Analyzed	Dil Fac
Total BTEX	<0.00398	U	0.00398	mg/Kg			01/23/26 22:22	1

Method: SW846 8015 NM - Diesel Range Organics (DRO) (GC)

Analyte	Result	Qualifier	RL	Unit	D	Prepared	Analyzed	Dil Fac
Total TPH	<49.8	U	49.8	mg/Kg			01/23/26 13:27	1

Method: SW846 8015B NM - Diesel Range Organics (DRO) (GC)

Analyte	Result	Qualifier	RL	Unit	D	Prepared	Analyzed	Dil Fac
Gasoline Range Organics (GRO)-C6-C10	<49.8	U	49.8	mg/Kg		01/22/26 16:46	01/23/26 13:27	1
Diesel Range Organics (Over C10-C28)	<49.8	U	49.8	mg/Kg		01/22/26 16:46	01/23/26 13:27	1
Oil Range Organics (Over C28-C36)	<49.8	U	49.8	mg/Kg		01/22/26 16:46	01/23/26 13:27	1

Surrogate	%Recovery	Qualifier	Limits	Prepared	Analyzed	Dil Fac
1-Chlorooctane (Surr)	113		70 - 130	01/22/26 16:46	01/23/26 13:27	1
o-Terphenyl (Surr)	90		70 - 130	01/22/26 16:46	01/23/26 13:27	1

Method: EPA 300.0 - Anions, Ion Chromatography - Soluble

Analyte	Result	Qualifier	RL	Unit	D	Prepared	Analyzed	Dil Fac
Chloride	63.5		9.90	mg/Kg			01/23/26 12:02	1

Client Sample ID: FL58

Lab Sample ID: 880-67372-58

Date Collected: 01/22/26 09:02

Matrix: Solid

Date Received: 01/22/26 14:56

Sample Depth: 1'

Method: SW846 8021B - Volatile Organic Compounds (GC)

Analyte	Result	Qualifier	RL	Unit	D	Prepared	Analyzed	Dil Fac
Benzene	<0.00198	U	0.00198	mg/Kg		01/23/26 09:22	01/23/26 22:44	1
Toluene	<0.00198	U	0.00198	mg/Kg		01/23/26 09:22	01/23/26 22:44	1
Ethylbenzene	<0.00198	U	0.00198	mg/Kg		01/23/26 09:22	01/23/26 22:44	1
m,p-Xylenes	<0.00396	U	0.00396	mg/Kg		01/23/26 09:22	01/23/26 22:44	1
o-Xylene	<0.00198	U	0.00198	mg/Kg		01/23/26 09:22	01/23/26 22:44	1
Xylenes, Total	<0.00396	U	0.00396	mg/Kg		01/23/26 09:22	01/23/26 22:44	1

Surrogate	%Recovery	Qualifier	Limits	Prepared	Analyzed	Dil Fac
4-Bromofluorobenzene (Surr)	31	S1-	70 - 130	01/23/26 09:22	01/23/26 22:44	1
1,4-Difluorobenzene (Surr)	76		70 - 130	01/23/26 09:22	01/23/26 22:44	1

Method: TAL SOP Total BTEX - Total BTEX Calculation

Analyte	Result	Qualifier	RL	Unit	D	Prepared	Analyzed	Dil Fac
Total BTEX	<0.00396	U	0.00396	mg/Kg			01/23/26 22:44	1

Method: SW846 8015 NM - Diesel Range Organics (DRO) (GC)

Analyte	Result	Qualifier	RL	Unit	D	Prepared	Analyzed	Dil Fac
Total TPH	<50.0	U	50.0	mg/Kg			01/23/26 13:42	1

Eurofins Midland

Client Sample Results

Client: Hungry Horse LLC
 Project/Site: Abaco State Com 110H

Job ID: 880-67372-1
 SDG: 14458/ S25031

Client Sample ID: FL58

Lab Sample ID: 880-67372-58

Date Collected: 01/22/26 09:02

Matrix: Solid

Date Received: 01/22/26 14:56

Sample Depth: 1'

Method: SW846 8015B NM - Diesel Range Organics (DRO) (GC)

Analyte	Result	Qualifier	RL	Unit	D	Prepared	Analyzed	Dil Fac
Gasoline Range Organics (GRO)-C6-C10	<50.0	U	50.0	mg/Kg		01/22/26 16:46	01/23/26 13:42	1
Diesel Range Organics (Over C10-C28)	<50.0	U	50.0	mg/Kg		01/22/26 16:46	01/23/26 13:42	1
Oil Range Organics (Over C28-C36)	<50.0	U	50.0	mg/Kg		01/22/26 16:46	01/23/26 13:42	1
Surrogate	%Recovery	Qualifier	Limits			Prepared	Analyzed	Dil Fac
1-Chlorooctane (Surr)	105		70 - 130			01/22/26 16:46	01/23/26 13:42	1
o-Terphenyl (Surr)	86		70 - 130			01/22/26 16:46	01/23/26 13:42	1

Method: EPA 300.0 - Anions, Ion Chromatography - Soluble

Analyte	Result	Qualifier	RL	Unit	D	Prepared	Analyzed	Dil Fac
Chloride	73.1		10.0	mg/Kg			01/23/26 12:07	1

Client Sample ID: FL59

Lab Sample ID: 880-67372-59

Date Collected: 01/22/26 09:03

Matrix: Solid

Date Received: 01/22/26 14:56

Sample Depth: 1'

Method: SW846 8021B - Volatile Organic Compounds (GC)

Analyte	Result	Qualifier	RL	Unit	D	Prepared	Analyzed	Dil Fac
Benzene	0.00398		0.00201	mg/Kg		01/23/26 09:08	01/23/26 14:50	1
Toluene	<0.00201	U	0.00201	mg/Kg		01/23/26 09:08	01/23/26 14:50	1
Ethylbenzene	0.00281		0.00201	mg/Kg		01/23/26 09:08	01/23/26 14:50	1
m,p-Xylenes	<0.00402	U	0.00402	mg/Kg		01/23/26 09:08	01/23/26 14:50	1
o-Xylene	0.00571		0.00201	mg/Kg		01/23/26 09:08	01/23/26 14:50	1
Xylenes, Total	0.00571		0.00402	mg/Kg		01/23/26 09:08	01/23/26 14:50	1
Surrogate	%Recovery	Qualifier	Limits			Prepared	Analyzed	Dil Fac
4-Bromofluorobenzene (Surr)	92		70 - 130			01/23/26 09:08	01/23/26 14:50	1
1,4-Difluorobenzene (Surr)	81		70 - 130			01/23/26 09:08	01/23/26 14:50	1

Method: TAL SOP Total BTEX - Total BTEX Calculation

Analyte	Result	Qualifier	RL	Unit	D	Prepared	Analyzed	Dil Fac
Total BTEX	0.0125		0.00402	mg/Kg			01/23/26 14:50	1

Method: SW846 8015 NM - Diesel Range Organics (DRO) (GC)

Analyte	Result	Qualifier	RL	Unit	D	Prepared	Analyzed	Dil Fac
Total TPH	<50.2	U	50.2	mg/Kg			01/23/26 13:57	1

Method: SW846 8015B NM - Diesel Range Organics (DRO) (GC)

Analyte	Result	Qualifier	RL	Unit	D	Prepared	Analyzed	Dil Fac
Gasoline Range Organics (GRO)-C6-C10	<50.2	U	50.2	mg/Kg		01/22/26 16:46	01/23/26 13:57	1
Diesel Range Organics (Over C10-C28)	<50.2	U	50.2	mg/Kg		01/22/26 16:46	01/23/26 13:57	1
Oil Range Organics (Over C28-C36)	<50.2	U	50.2	mg/Kg		01/22/26 16:46	01/23/26 13:57	1
Surrogate	%Recovery	Qualifier	Limits			Prepared	Analyzed	Dil Fac
1-Chlorooctane (Surr)	108		70 - 130			01/22/26 16:46	01/23/26 13:57	1
o-Terphenyl (Surr)	85		70 - 130			01/22/26 16:46	01/23/26 13:57	1

Eurofins Midland

Client Sample Results

Client: Hungry Horse LLC
 Project/Site: Abaco State Com 110H

Job ID: 880-67372-1
 SDG: 14458/ S25031

Client Sample ID: FL59

Lab Sample ID: 880-67372-59

Date Collected: 01/22/26 09:03
 Date Received: 01/22/26 14:56
 Sample Depth: 1'

Matrix: Solid

Method: EPA 300.0 - Anions, Ion Chromatography - Soluble

Analyte	Result	Qualifier	RL	Unit	D	Prepared	Analyzed	Dil Fac
Chloride	85.3		10.0	mg/Kg			01/23/26 12:12	1

Client Sample ID: FL60

Lab Sample ID: 880-67372-60

Date Collected: 01/22/26 09:04
 Date Received: 01/22/26 14:56
 Sample Depth: 1'

Matrix: Solid

Method: SW846 8021B - Volatile Organic Compounds (GC)

Analyte	Result	Qualifier	RL	Unit	D	Prepared	Analyzed	Dil Fac
Benzene	<0.00202	U	0.00202	mg/Kg		01/23/26 09:08	01/23/26 15:10	1
Toluene	<0.00202	U	0.00202	mg/Kg		01/23/26 09:08	01/23/26 15:10	1
Ethylbenzene	<0.00202	U	0.00202	mg/Kg		01/23/26 09:08	01/23/26 15:10	1
m,p-Xylenes	<0.00403	U	0.00403	mg/Kg		01/23/26 09:08	01/23/26 15:10	1
o-Xylene	<0.00202	U	0.00202	mg/Kg		01/23/26 09:08	01/23/26 15:10	1
Xylenes, Total	<0.00403	U	0.00403	mg/Kg		01/23/26 09:08	01/23/26 15:10	1
Surrogate	%Recovery	Qualifier	Limits			Prepared	Analyzed	Dil Fac
4-Bromofluorobenzene (Surr)	110		70 - 130			01/23/26 09:08	01/23/26 15:10	1
1,4-Difluorobenzene (Surr)	83		70 - 130			01/23/26 09:08	01/23/26 15:10	1

Method: TAL SOP Total BTEX - Total BTEX Calculation

Analyte	Result	Qualifier	RL	Unit	D	Prepared	Analyzed	Dil Fac
Total BTEX	<0.00403	U	0.00403	mg/Kg			01/23/26 15:10	1

Method: SW846 8015 NM - Diesel Range Organics (DRO) (GC)

Analyte	Result	Qualifier	RL	Unit	D	Prepared	Analyzed	Dil Fac
Total TPH	<50.0	U	50.0	mg/Kg			01/23/26 14:11	1

Method: SW846 8015B NM - Diesel Range Organics (DRO) (GC)

Analyte	Result	Qualifier	RL	Unit	D	Prepared	Analyzed	Dil Fac
Gasoline Range Organics (GRO)-C6-C10	<50.0	U	50.0	mg/Kg		01/22/26 16:46	01/23/26 14:11	1
Diesel Range Organics (Over C10-C28)	<50.0	U	50.0	mg/Kg		01/22/26 16:46	01/23/26 14:11	1
Oil Range Organics (Over C28-C36)	<50.0	U	50.0	mg/Kg		01/22/26 16:46	01/23/26 14:11	1
Surrogate	%Recovery	Qualifier	Limits			Prepared	Analyzed	Dil Fac
1-Chlorooctane (Surr)	107		70 - 130			01/22/26 16:46	01/23/26 14:11	1
o-Terphenyl (Surr)	86		70 - 130			01/22/26 16:46	01/23/26 14:11	1

Method: EPA 300.0 - Anions, Ion Chromatography - Soluble

Analyte	Result	Qualifier	RL	Unit	D	Prepared	Analyzed	Dil Fac
Chloride	73.4		9.94	mg/Kg			01/23/26 12:18	1

Client Sample Results

Client: Hungry Horse LLC
 Project/Site: Abaco State Com 110H

Job ID: 880-67372-1
 SDG: 14458/ S25031

Client Sample ID: FL61

Lab Sample ID: 880-67372-61

Date Collected: 01/22/26 09:05

Matrix: Solid

Date Received: 01/22/26 14:56

Sample Depth: 1'

Method: SW846 8021B - Volatile Organic Compounds (GC)

Analyte	Result	Qualifier	RL	Unit	D	Prepared	Analyzed	Dil Fac
Benzene	<0.00199	U	0.00199	mg/Kg		01/23/26 09:08	01/23/26 15:31	1
Toluene	<0.00199	U	0.00199	mg/Kg		01/23/26 09:08	01/23/26 15:31	1
Ethylbenzene	<0.00199	U	0.00199	mg/Kg		01/23/26 09:08	01/23/26 15:31	1
m,p-Xylenes	<0.00398	U	0.00398	mg/Kg		01/23/26 09:08	01/23/26 15:31	1
o-Xylene	<0.00199	U	0.00199	mg/Kg		01/23/26 09:08	01/23/26 15:31	1
Xylenes, Total	<0.00398	U	0.00398	mg/Kg		01/23/26 09:08	01/23/26 15:31	1

Surrogate	%Recovery	Qualifier	Limits	Prepared	Analyzed	Dil Fac
4-Bromofluorobenzene (Surr)	109		70 - 130	01/23/26 09:08	01/23/26 15:31	1
1,4-Difluorobenzene (Surr)	85		70 - 130	01/23/26 09:08	01/23/26 15:31	1

Method: TAL SOP Total BTEX - Total BTEX Calculation

Analyte	Result	Qualifier	RL	Unit	D	Prepared	Analyzed	Dil Fac
Total BTEX	<0.00398	U	0.00398	mg/Kg			01/23/26 15:31	1

Method: SW846 8015 NM - Diesel Range Organics (DRO) (GC)

Analyte	Result	Qualifier	RL	Unit	D	Prepared	Analyzed	Dil Fac
Total TPH	<50.1	U	50.1	mg/Kg			01/23/26 14:27	1

Method: SW846 8015B NM - Diesel Range Organics (DRO) (GC)

Analyte	Result	Qualifier	RL	Unit	D	Prepared	Analyzed	Dil Fac
Gasoline Range Organics (GRO)-C6-C10	<50.1	U	50.1	mg/Kg		01/22/26 16:46	01/23/26 14:27	1
Diesel Range Organics (Over C10-C28)	<50.1	U	50.1	mg/Kg		01/22/26 16:46	01/23/26 14:27	1
Oil Range Organics (Over C28-C36)	<50.1	U	50.1	mg/Kg		01/22/26 16:46	01/23/26 14:27	1

Surrogate	%Recovery	Qualifier	Limits	Prepared	Analyzed	Dil Fac
1-Chlorooctane (Surr)	110		70 - 130	01/22/26 16:46	01/23/26 14:27	1
o-Terphenyl (Surr)	89		70 - 130	01/22/26 16:46	01/23/26 14:27	1

Method: EPA 300.0 - Anions, Ion Chromatography - Soluble

Analyte	Result	Qualifier	RL	Unit	D	Prepared	Analyzed	Dil Fac
Chloride	85.0		10.0	mg/Kg			01/23/26 13:19	1

Client Sample ID: FL62

Lab Sample ID: 880-67372-62

Date Collected: 01/22/26 09:06

Matrix: Solid

Date Received: 01/22/26 14:56

Sample Depth: 1'

Method: SW846 8021B - Volatile Organic Compounds (GC)

Analyte	Result	Qualifier	RL	Unit	D	Prepared	Analyzed	Dil Fac
Benzene	<0.00198	U	0.00198	mg/Kg		01/23/26 09:08	01/23/26 15:51	1
Toluene	<0.00198	U	0.00198	mg/Kg		01/23/26 09:08	01/23/26 15:51	1
Ethylbenzene	<0.00198	U	0.00198	mg/Kg		01/23/26 09:08	01/23/26 15:51	1
m,p-Xylenes	<0.00396	U	0.00396	mg/Kg		01/23/26 09:08	01/23/26 15:51	1
o-Xylene	<0.00198	U	0.00198	mg/Kg		01/23/26 09:08	01/23/26 15:51	1
Xylenes, Total	<0.00396	U	0.00396	mg/Kg		01/23/26 09:08	01/23/26 15:51	1

Surrogate	%Recovery	Qualifier	Limits	Prepared	Analyzed	Dil Fac
4-Bromofluorobenzene (Surr)	101		70 - 130	01/23/26 09:08	01/23/26 15:51	1

Eurofins Midland

Client Sample Results

Client: Hungry Horse LLC
 Project/Site: Abaco State Com 110H

Job ID: 880-67372-1
 SDG: 14458/ S25031

Client Sample ID: FL62

Lab Sample ID: 880-67372-62

Date Collected: 01/22/26 09:06

Matrix: Solid

Date Received: 01/22/26 14:56

Sample Depth: 1'

Method: SW846 8021B - Volatile Organic Compounds (GC) (Continued)

Surrogate	%Recovery	Qualifier	Limits	Prepared	Analyzed	Dil Fac
1,4-Difluorobenzene (Surr)	94		70 - 130	01/23/26 09:08	01/23/26 15:51	1

Method: TAL SOP Total BTEX - Total BTEX Calculation

Analyte	Result	Qualifier	RL	Unit	D	Prepared	Analyzed	Dil Fac
Total BTEX	<0.00396	U	0.00396	mg/Kg			01/23/26 15:51	1

Method: SW846 8015 NM - Diesel Range Organics (DRO) (GC)

Analyte	Result	Qualifier	RL	Unit	D	Prepared	Analyzed	Dil Fac
Total TPH	<49.9	U	49.9	mg/Kg			01/23/26 09:02	1

Method: SW846 8015B NM - Diesel Range Organics (DRO) (GC)

Analyte	Result	Qualifier	RL	Unit	D	Prepared	Analyzed	Dil Fac
Gasoline Range Organics (GRO)-C6-C10	<49.9	U	49.9	mg/Kg		01/22/26 16:48	01/23/26 09:02	1
Diesel Range Organics (Over C10-C28)	<49.9	U	49.9	mg/Kg		01/22/26 16:48	01/23/26 09:02	1
Oil Range Organics (Over C28-C36)	<49.9	U	49.9	mg/Kg		01/22/26 16:48	01/23/26 09:02	1

Surrogate	%Recovery	Qualifier	Limits	Prepared	Analyzed	Dil Fac
1-Chlorooctane (Surr)	97		70 - 130	01/22/26 16:48	01/23/26 09:02	1
o-Terphenyl (Surr)	96		70 - 130	01/22/26 16:48	01/23/26 09:02	1

Method: EPA 300.0 - Anions, Ion Chromatography - Soluble

Analyte	Result	Qualifier	RL	Unit	D	Prepared	Analyzed	Dil Fac
Chloride	72.1		10.1	mg/Kg			01/23/26 13:40	1

Client Sample ID: SW1

Lab Sample ID: 880-67372-63

Date Collected: 01/22/26 09:10

Matrix: Solid

Date Received: 01/22/26 14:56

Sample Depth: 1'

Method: SW846 8021B - Volatile Organic Compounds (GC)

Analyte	Result	Qualifier	RL	Unit	D	Prepared	Analyzed	Dil Fac
Benzene	0.00306		0.00200	mg/Kg		01/23/26 09:08	01/23/26 16:11	1
Toluene	<0.00200	U	0.00200	mg/Kg		01/23/26 09:08	01/23/26 16:11	1
Ethylbenzene	<0.00200	U	0.00200	mg/Kg		01/23/26 09:08	01/23/26 16:11	1
m,p-Xylenes	<0.00400	U	0.00400	mg/Kg		01/23/26 09:08	01/23/26 16:11	1
o-Xylene	<0.00200	U	0.00200	mg/Kg		01/23/26 09:08	01/23/26 16:11	1
Xylenes, Total	<0.00400	U	0.00400	mg/Kg		01/23/26 09:08	01/23/26 16:11	1

Surrogate	%Recovery	Qualifier	Limits	Prepared	Analyzed	Dil Fac
4-Bromofluorobenzene (Surr)	103		70 - 130	01/23/26 09:08	01/23/26 16:11	1
1,4-Difluorobenzene (Surr)	98		70 - 130	01/23/26 09:08	01/23/26 16:11	1

Method: TAL SOP Total BTEX - Total BTEX Calculation

Analyte	Result	Qualifier	RL	Unit	D	Prepared	Analyzed	Dil Fac
Total BTEX	<0.00400	U	0.00400	mg/Kg			01/23/26 16:11	1

Method: SW846 8015 NM - Diesel Range Organics (DRO) (GC)

Analyte	Result	Qualifier	RL	Unit	D	Prepared	Analyzed	Dil Fac
Total TPH	<49.9	U	49.9	mg/Kg			01/23/26 09:46	1

Eurofins Midland

Client Sample Results

Client: Hungry Horse LLC
 Project/Site: Abaco State Com 110H

Job ID: 880-67372-1
 SDG: 14458/ S25031

Client Sample ID: SW1

Lab Sample ID: 880-67372-63

Date Collected: 01/22/26 09:10

Matrix: Solid

Date Received: 01/22/26 14:56

Sample Depth: 1'

Method: SW846 8015B NM - Diesel Range Organics (DRO) (GC)

Analyte	Result	Qualifier	RL	Unit	D	Prepared	Analyzed	Dil Fac
Gasoline Range Organics (GRO)-C6-C10	<49.9	U	49.9	mg/Kg		01/22/26 16:48	01/23/26 09:46	1
Diesel Range Organics (Over C10-C28)	<49.9	U	49.9	mg/Kg		01/22/26 16:48	01/23/26 09:46	1
Oil Range Organics (Over C28-C36)	<49.9	U	49.9	mg/Kg		01/22/26 16:48	01/23/26 09:46	1
Surrogate	%Recovery	Qualifier	Limits			Prepared	Analyzed	Dil Fac
1-Chlorooctane (Surr)	104		70 - 130			01/22/26 16:48	01/23/26 09:46	1
o-Terphenyl (Surr)	101		70 - 130			01/22/26 16:48	01/23/26 09:46	1

Method: EPA 300.0 - Anions, Ion Chromatography - Soluble

Analyte	Result	Qualifier	RL	Unit	D	Prepared	Analyzed	Dil Fac
Chloride	70.4		9.92	mg/Kg			01/23/26 13:47	1

Client Sample ID: SW2

Lab Sample ID: 880-67372-64

Date Collected: 01/22/26 09:11

Matrix: Solid

Date Received: 01/22/26 14:56

Sample Depth: 1'

Method: SW846 8021B - Volatile Organic Compounds (GC)

Analyte	Result	Qualifier	RL	Unit	D	Prepared	Analyzed	Dil Fac
Benzene	<0.00200	U	0.00200	mg/Kg		01/23/26 09:08	01/23/26 16:32	1
Toluene	<0.00200	U	0.00200	mg/Kg		01/23/26 09:08	01/23/26 16:32	1
Ethylbenzene	<0.00200	U	0.00200	mg/Kg		01/23/26 09:08	01/23/26 16:32	1
m,p-Xylenes	<0.00399	U	0.00399	mg/Kg		01/23/26 09:08	01/23/26 16:32	1
o-Xylene	<0.00200	U	0.00200	mg/Kg		01/23/26 09:08	01/23/26 16:32	1
Xylenes, Total	<0.00399	U	0.00399	mg/Kg		01/23/26 09:08	01/23/26 16:32	1
Surrogate	%Recovery	Qualifier	Limits			Prepared	Analyzed	Dil Fac
4-Bromofluorobenzene (Surr)	98		70 - 130			01/23/26 09:08	01/23/26 16:32	1
1,4-Difluorobenzene (Surr)	88		70 - 130			01/23/26 09:08	01/23/26 16:32	1

Method: TAL SOP Total BTEX - Total BTEX Calculation

Analyte	Result	Qualifier	RL	Unit	D	Prepared	Analyzed	Dil Fac
Total BTEX	<0.00399	U	0.00399	mg/Kg			01/23/26 16:32	1

Method: SW846 8015 NM - Diesel Range Organics (DRO) (GC)

Analyte	Result	Qualifier	RL	Unit	D	Prepared	Analyzed	Dil Fac
Total TPH	<50.0	U	50.0	mg/Kg			01/23/26 10:00	1

Method: SW846 8015B NM - Diesel Range Organics (DRO) (GC)

Analyte	Result	Qualifier	RL	Unit	D	Prepared	Analyzed	Dil Fac
Gasoline Range Organics (GRO)-C6-C10	<50.0	U	50.0	mg/Kg		01/22/26 16:48	01/23/26 10:00	1
Diesel Range Organics (Over C10-C28)	<50.0	U	50.0	mg/Kg		01/22/26 16:48	01/23/26 10:00	1
Oil Range Organics (Over C28-C36)	<50.0	U	50.0	mg/Kg		01/22/26 16:48	01/23/26 10:00	1
Surrogate	%Recovery	Qualifier	Limits			Prepared	Analyzed	Dil Fac
1-Chlorooctane (Surr)	104		70 - 130			01/22/26 16:48	01/23/26 10:00	1
o-Terphenyl (Surr)	102		70 - 130			01/22/26 16:48	01/23/26 10:00	1

Eurofins Midland

Client Sample Results

Client: Hungry Horse LLC
 Project/Site: Abaco State Com 110H

Job ID: 880-67372-1
 SDG: 14458/ S25031

Client Sample ID: SW2

Lab Sample ID: 880-67372-64

Date Collected: 01/22/26 09:11
 Date Received: 01/22/26 14:56
 Sample Depth: 1'

Matrix: Solid

Method: EPA 300.0 - Anions, Ion Chromatography - Soluble

Analyte	Result	Qualifier	RL	Unit	D	Prepared	Analyzed	Dil Fac
Chloride	75.7		10.0	mg/Kg			01/23/26 13:54	1

Client Sample ID: SW3

Lab Sample ID: 880-67372-65

Date Collected: 01/22/26 09:12
 Date Received: 01/22/26 14:56
 Sample Depth: 1'

Matrix: Solid

Method: SW846 8021B - Volatile Organic Compounds (GC)

Analyte	Result	Qualifier	RL	Unit	D	Prepared	Analyzed	Dil Fac
Benzene	<0.00201	U	0.00201	mg/Kg		01/23/26 09:08	01/23/26 20:29	1
Toluene	<0.00201	U	0.00201	mg/Kg		01/23/26 09:08	01/23/26 20:29	1
Ethylbenzene	<0.00201	U	0.00201	mg/Kg		01/23/26 09:08	01/23/26 20:29	1
m,p-Xylenes	<0.00402	U	0.00402	mg/Kg		01/23/26 09:08	01/23/26 20:29	1
o-Xylene	<0.00201	U	0.00201	mg/Kg		01/23/26 09:08	01/23/26 20:29	1
Xylenes, Total	<0.00402	U	0.00402	mg/Kg		01/23/26 09:08	01/23/26 20:29	1
Surrogate	%Recovery	Qualifier	Limits			Prepared	Analyzed	Dil Fac
4-Bromofluorobenzene (Surr)	103		70 - 130			01/23/26 09:08	01/23/26 20:29	1
1,4-Difluorobenzene (Surr)	94		70 - 130			01/23/26 09:08	01/23/26 20:29	1

Method: TAL SOP Total BTEX - Total BTEX Calculation

Analyte	Result	Qualifier	RL	Unit	D	Prepared	Analyzed	Dil Fac
Total BTEX	<0.00402	U	0.00402	mg/Kg			01/23/26 20:29	1

Method: SW846 8015 NM - Diesel Range Organics (DRO) (GC)

Analyte	Result	Qualifier	RL	Unit	D	Prepared	Analyzed	Dil Fac
Total TPH	<50.2	U	50.2	mg/Kg			01/23/26 10:16	1

Method: SW846 8015B NM - Diesel Range Organics (DRO) (GC)

Analyte	Result	Qualifier	RL	Unit	D	Prepared	Analyzed	Dil Fac
Gasoline Range Organics (GRO)-C6-C10	<50.2	U	50.2	mg/Kg		01/22/26 16:48	01/23/26 10:16	1
Diesel Range Organics (Over C10-C28)	<50.2	U	50.2	mg/Kg		01/22/26 16:48	01/23/26 10:16	1
Oil Range Organics (Over C28-C36)	<50.2	U	50.2	mg/Kg		01/22/26 16:48	01/23/26 10:16	1
Surrogate	%Recovery	Qualifier	Limits			Prepared	Analyzed	Dil Fac
1-Chlorooctane (Surr)	104		70 - 130			01/22/26 16:48	01/23/26 10:16	1
o-Terphenyl (Surr)	101		70 - 130			01/22/26 16:48	01/23/26 10:16	1

Method: EPA 300.0 - Anions, Ion Chromatography - Soluble

Analyte	Result	Qualifier	RL	Unit	D	Prepared	Analyzed	Dil Fac
Chloride	73.2		9.94	mg/Kg			01/23/26 14:01	1

Client Sample Results

Client: Hungry Horse LLC
 Project/Site: Abaco State Com 110H

Job ID: 880-67372-1
 SDG: 14458/ S25031

Client Sample ID: SW4

Lab Sample ID: 880-67372-66

Date Collected: 01/22/26 09:13

Matrix: Solid

Date Received: 01/22/26 14:56

Sample Depth: 1'

Method: SW846 8021B - Volatile Organic Compounds (GC)

Analyte	Result	Qualifier	RL	Unit	D	Prepared	Analyzed	Dil Fac
Benzene	0.00216		0.00202	mg/Kg		01/23/26 09:08	01/23/26 20:50	1
Toluene	<0.00202	U	0.00202	mg/Kg		01/23/26 09:08	01/23/26 20:50	1
Ethylbenzene	<0.00202	U	0.00202	mg/Kg		01/23/26 09:08	01/23/26 20:50	1
m,p-Xylenes	<0.00404	U	0.00404	mg/Kg		01/23/26 09:08	01/23/26 20:50	1
o-Xylene	<0.00202	U	0.00202	mg/Kg		01/23/26 09:08	01/23/26 20:50	1
Xylenes, Total	<0.00404	U	0.00404	mg/Kg		01/23/26 09:08	01/23/26 20:50	1

Surrogate	%Recovery	Qualifier	Limits	Prepared	Analyzed	Dil Fac
4-Bromofluorobenzene (Surr)	101		70 - 130	01/23/26 09:08	01/23/26 20:50	1
1,4-Difluorobenzene (Surr)	88		70 - 130	01/23/26 09:08	01/23/26 20:50	1

Method: TAL SOP Total BTEX - Total BTEX Calculation

Analyte	Result	Qualifier	RL	Unit	D	Prepared	Analyzed	Dil Fac
Total BTEX	<0.00404	U	0.00404	mg/Kg			01/23/26 20:50	1

Method: SW846 8015 NM - Diesel Range Organics (DRO) (GC)

Analyte	Result	Qualifier	RL	Unit	D	Prepared	Analyzed	Dil Fac
Total TPH	<50.0	U	50.0	mg/Kg			01/23/26 10:30	1

Method: SW846 8015B NM - Diesel Range Organics (DRO) (GC)

Analyte	Result	Qualifier	RL	Unit	D	Prepared	Analyzed	Dil Fac
Gasoline Range Organics (GRO)-C6-C10	<50.0	U	50.0	mg/Kg		01/22/26 16:48	01/23/26 10:30	1
Diesel Range Organics (Over C10-C28)	<50.0	U	50.0	mg/Kg		01/22/26 16:48	01/23/26 10:30	1
Oil Range Organics (Over C28-C36)	<50.0	U	50.0	mg/Kg		01/22/26 16:48	01/23/26 10:30	1

Surrogate	%Recovery	Qualifier	Limits	Prepared	Analyzed	Dil Fac
1-Chlorooctane (Surr)	105		70 - 130	01/22/26 16:48	01/23/26 10:30	1
o-Terphenyl (Surr)	102		70 - 130	01/22/26 16:48	01/23/26 10:30	1

Method: EPA 300.0 - Anions, Ion Chromatography - Soluble

Analyte	Result	Qualifier	RL	Unit	D	Prepared	Analyzed	Dil Fac
Chloride	71.9		9.90	mg/Kg			01/23/26 14:21	1

Client Sample ID: SW5

Lab Sample ID: 880-67372-67

Date Collected: 01/22/26 09:14

Matrix: Solid

Date Received: 01/22/26 14:56

Sample Depth: 1'

Method: SW846 8021B - Volatile Organic Compounds (GC)

Analyte	Result	Qualifier	RL	Unit	D	Prepared	Analyzed	Dil Fac
Benzene	0.00200		0.00199	mg/Kg		01/23/26 09:08	01/23/26 21:11	1
Toluene	<0.00199	U	0.00199	mg/Kg		01/23/26 09:08	01/23/26 21:11	1
Ethylbenzene	<0.00199	U	0.00199	mg/Kg		01/23/26 09:08	01/23/26 21:11	1
m,p-Xylenes	<0.00398	U	0.00398	mg/Kg		01/23/26 09:08	01/23/26 21:11	1
o-Xylene	<0.00199	U	0.00199	mg/Kg		01/23/26 09:08	01/23/26 21:11	1
Xylenes, Total	<0.00398	U	0.00398	mg/Kg		01/23/26 09:08	01/23/26 21:11	1

Surrogate	%Recovery	Qualifier	Limits	Prepared	Analyzed	Dil Fac
4-Bromofluorobenzene (Surr)	100		70 - 130	01/23/26 09:08	01/23/26 21:11	1

Eurofins Midland

Client Sample Results

Client: Hungry Horse LLC
 Project/Site: Abaco State Com 110H

Job ID: 880-67372-1
 SDG: 14458/ S25031

Client Sample ID: SW5

Lab Sample ID: 880-67372-67

Date Collected: 01/22/26 09:14

Matrix: Solid

Date Received: 01/22/26 14:56

Sample Depth: 1'

Method: SW846 8021B - Volatile Organic Compounds (GC) (Continued)

Surrogate	%Recovery	Qualifier	Limits	Prepared	Analyzed	Dil Fac
1,4-Difluorobenzene (Surr)	90		70 - 130	01/23/26 09:08	01/23/26 21:11	1

Method: TAL SOP Total BTEX - Total BTEX Calculation

Analyte	Result	Qualifier	RL	Unit	D	Prepared	Analyzed	Dil Fac
Total BTEX	<0.00398	U	0.00398	mg/Kg			01/23/26 21:11	1

Method: SW846 8015 NM - Diesel Range Organics (DRO) (GC)

Analyte	Result	Qualifier	RL	Unit	D	Prepared	Analyzed	Dil Fac
Total TPH	<50.2	U	50.2	mg/Kg			01/23/26 10:45	1

Method: SW846 8015B NM - Diesel Range Organics (DRO) (GC)

Analyte	Result	Qualifier	RL	Unit	D	Prepared	Analyzed	Dil Fac
Gasoline Range Organics (GRO)-C6-C10	<50.2	U	50.2	mg/Kg		01/22/26 16:48	01/23/26 10:45	1
Diesel Range Organics (Over C10-C28)	<50.2	U	50.2	mg/Kg		01/22/26 16:48	01/23/26 10:45	1
Oil Range Organics (Over C28-C36)	<50.2	U	50.2	mg/Kg		01/22/26 16:48	01/23/26 10:45	1

Surrogate	%Recovery	Qualifier	Limits	Prepared	Analyzed	Dil Fac
1-Chlorooctane (Surr)	105		70 - 130	01/22/26 16:48	01/23/26 10:45	1
o-Terphenyl (Surr)	105		70 - 130	01/22/26 16:48	01/23/26 10:45	1

Method: EPA 300.0 - Anions, Ion Chromatography - Soluble

Analyte	Result	Qualifier	RL	Unit	D	Prepared	Analyzed	Dil Fac
Chloride	76.3		10.1	mg/Kg			01/23/26 14:28	1

Client Sample ID: SW6

Lab Sample ID: 880-67372-68

Date Collected: 01/22/26 09:15

Matrix: Solid

Date Received: 01/22/26 14:56

Sample Depth: 1'

Method: SW846 8021B - Volatile Organic Compounds (GC)

Analyte	Result	Qualifier	RL	Unit	D	Prepared	Analyzed	Dil Fac
Benzene	<0.00198	U	0.00198	mg/Kg		01/23/26 09:08	01/23/26 21:38	1
Toluene	<0.00198	U	0.00198	mg/Kg		01/23/26 09:08	01/23/26 21:38	1
Ethylbenzene	<0.00198	U	0.00198	mg/Kg		01/23/26 09:08	01/23/26 21:38	1
m,p-Xylenes	<0.00396	U	0.00396	mg/Kg		01/23/26 09:08	01/23/26 21:38	1
o-Xylene	<0.00198	U	0.00198	mg/Kg		01/23/26 09:08	01/23/26 21:38	1
Xylenes, Total	<0.00396	U	0.00396	mg/Kg		01/23/26 09:08	01/23/26 21:38	1

Surrogate	%Recovery	Qualifier	Limits	Prepared	Analyzed	Dil Fac
4-Bromofluorobenzene (Surr)	102		70 - 130	01/23/26 09:08	01/23/26 21:38	1
1,4-Difluorobenzene (Surr)	94		70 - 130	01/23/26 09:08	01/23/26 21:38	1

Method: TAL SOP Total BTEX - Total BTEX Calculation

Analyte	Result	Qualifier	RL	Unit	D	Prepared	Analyzed	Dil Fac
Total BTEX	<0.00396	U	0.00396	mg/Kg			01/23/26 21:38	1

Method: SW846 8015 NM - Diesel Range Organics (DRO) (GC)

Analyte	Result	Qualifier	RL	Unit	D	Prepared	Analyzed	Dil Fac
Total TPH	<50.1	U	50.1	mg/Kg			01/23/26 11:00	1

Eurofins Midland

Client Sample Results

Client: Hungry Horse LLC
 Project/Site: Abaco State Com 110H

Job ID: 880-67372-1
 SDG: 14458/ S25031

Client Sample ID: SW6

Lab Sample ID: 880-67372-68

Date Collected: 01/22/26 09:15

Matrix: Solid

Date Received: 01/22/26 14:56

Sample Depth: 1'

Method: SW846 8015B NM - Diesel Range Organics (DRO) (GC)

Analyte	Result	Qualifier	RL	Unit	D	Prepared	Analyzed	Dil Fac
Gasoline Range Organics (GRO)-C6-C10	<50.1	U	50.1	mg/Kg		01/22/26 16:48	01/23/26 11:00	1
Diesel Range Organics (Over C10-C28)	<50.1	U	50.1	mg/Kg		01/22/26 16:48	01/23/26 11:00	1
Oil Range Organics (Over C28-C36)	<50.1	U	50.1	mg/Kg		01/22/26 16:48	01/23/26 11:00	1
Surrogate	%Recovery	Qualifier	Limits			Prepared	Analyzed	Dil Fac
1-Chlorooctane (Surr)	102		70 - 130			01/22/26 16:48	01/23/26 11:00	1
o-Terphenyl (Surr)	102		70 - 130			01/22/26 16:48	01/23/26 11:00	1

Method: EPA 300.0 - Anions, Ion Chromatography - Soluble

Analyte	Result	Qualifier	RL	Unit	D	Prepared	Analyzed	Dil Fac
Chloride	73.2		9.96	mg/Kg			01/23/26 14:35	1

Client Sample ID: SW7

Lab Sample ID: 880-67372-69

Date Collected: 01/22/26 09:16

Matrix: Solid

Date Received: 01/22/26 14:56

Sample Depth: 1'

Method: SW846 8021B - Volatile Organic Compounds (GC)

Analyte	Result	Qualifier	RL	Unit	D	Prepared	Analyzed	Dil Fac
Benzene	<0.00200	U *	0.00200	mg/Kg		01/26/26 12:03	01/26/26 19:22	1
Toluene	<0.00200	U *	0.00200	mg/Kg		01/26/26 12:03	01/26/26 19:22	1
Ethylbenzene	<0.00200	U *	0.00200	mg/Kg		01/26/26 12:03	01/26/26 19:22	1
m,p-Xylenes	<0.00399	U *	0.00399	mg/Kg		01/26/26 12:03	01/26/26 19:22	1
o-Xylene	<0.00200	U *	0.00200	mg/Kg		01/26/26 12:03	01/26/26 19:22	1
Xylenes, Total	<0.00399	U *	0.00399	mg/Kg		01/26/26 12:03	01/26/26 19:22	1
Surrogate	%Recovery	Qualifier	Limits			Prepared	Analyzed	Dil Fac
4-Bromofluorobenzene (Surr)	103		70 - 130			01/26/26 12:03	01/26/26 19:22	1
1,4-Difluorobenzene (Surr)	110		70 - 130			01/26/26 12:03	01/26/26 19:22	1

Method: TAL SOP Total BTEX - Total BTEX Calculation

Analyte	Result	Qualifier	RL	Unit	D	Prepared	Analyzed	Dil Fac
Total BTEX	<0.00399	U	0.00399	mg/Kg			01/26/26 19:22	1

Method: SW846 8015 NM - Diesel Range Organics (DRO) (GC)

Analyte	Result	Qualifier	RL	Unit	D	Prepared	Analyzed	Dil Fac
Total TPH	<49.9	U	49.9	mg/Kg			01/23/26 11:15	1

Method: SW846 8015B NM - Diesel Range Organics (DRO) (GC)

Analyte	Result	Qualifier	RL	Unit	D	Prepared	Analyzed	Dil Fac
Gasoline Range Organics (GRO)-C6-C10	<49.9	U	49.9	mg/Kg		01/22/26 16:48	01/23/26 11:15	1
Diesel Range Organics (Over C10-C28)	<49.9	U	49.9	mg/Kg		01/22/26 16:48	01/23/26 11:15	1
Oil Range Organics (Over C28-C36)	<49.9	U	49.9	mg/Kg		01/22/26 16:48	01/23/26 11:15	1
Surrogate	%Recovery	Qualifier	Limits			Prepared	Analyzed	Dil Fac
1-Chlorooctane (Surr)	115		70 - 130			01/22/26 16:48	01/23/26 11:15	1
o-Terphenyl (Surr)	111		70 - 130			01/22/26 16:48	01/23/26 11:15	1

Eurofins Midland

Client Sample Results

Client: Hungry Horse LLC
 Project/Site: Abaco State Com 110H

Job ID: 880-67372-1
 SDG: 14458/ S25031

Client Sample ID: SW7

Lab Sample ID: 880-67372-69

Date Collected: 01/22/26 09:16

Matrix: Solid

Date Received: 01/22/26 14:56

Sample Depth: 1'

Method: EPA 300.0 - Anions, Ion Chromatography - Soluble

Analyte	Result	Qualifier	RL	Unit	D	Prepared	Analyzed	Dil Fac
Chloride	75.7		9.92	mg/Kg			01/23/26 14:42	1

Client Sample ID: SW8

Lab Sample ID: 880-67372-70

Date Collected: 01/22/26 09:17

Matrix: Solid

Date Received: 01/22/26 14:56

Sample Depth: 1'

Method: SW846 8021B - Volatile Organic Compounds (GC)

Analyte	Result	Qualifier	RL	Unit	D	Prepared	Analyzed	Dil Fac
Benzene	<0.00201	U *	0.00201	mg/Kg		01/26/26 12:03	01/26/26 19:43	1
Toluene	<0.00201	U *	0.00201	mg/Kg		01/26/26 12:03	01/26/26 19:43	1
Ethylbenzene	<0.00201	U *	0.00201	mg/Kg		01/26/26 12:03	01/26/26 19:43	1
m,p-Xylenes	<0.00402	U *	0.00402	mg/Kg		01/26/26 12:03	01/26/26 19:43	1
o-Xylene	<0.00201	U *	0.00201	mg/Kg		01/26/26 12:03	01/26/26 19:43	1
Xylenes, Total	<0.00402	U *	0.00402	mg/Kg		01/26/26 12:03	01/26/26 19:43	1
Surrogate	%Recovery	Qualifier	Limits			Prepared	Analyzed	Dil Fac
4-Bromofluorobenzene (Surr)	104		70 - 130			01/26/26 12:03	01/26/26 19:43	1
1,4-Difluorobenzene (Surr)	112		70 - 130			01/26/26 12:03	01/26/26 19:43	1

Method: TAL SOP Total BTEX - Total BTEX Calculation

Analyte	Result	Qualifier	RL	Unit	D	Prepared	Analyzed	Dil Fac
Total BTEX	<0.00402	U	0.00402	mg/Kg			01/26/26 19:43	1

Method: SW846 8015 NM - Diesel Range Organics (DRO) (GC)

Analyte	Result	Qualifier	RL	Unit	D	Prepared	Analyzed	Dil Fac
Total TPH	<50.0	U	50.0	mg/Kg			01/23/26 11:29	1

Method: SW846 8015B NM - Diesel Range Organics (DRO) (GC)

Analyte	Result	Qualifier	RL	Unit	D	Prepared	Analyzed	Dil Fac
Gasoline Range Organics (GRO)-C6-C10	<50.0	U	50.0	mg/Kg		01/22/26 16:48	01/23/26 11:29	1
Diesel Range Organics (Over C10-C28)	<50.0	U	50.0	mg/Kg		01/22/26 16:48	01/23/26 11:29	1
Oil Range Organics (Over C28-C36)	<50.0	U	50.0	mg/Kg		01/22/26 16:48	01/23/26 11:29	1
Surrogate	%Recovery	Qualifier	Limits			Prepared	Analyzed	Dil Fac
1-Chlorooctane (Surr)	106		70 - 130			01/22/26 16:48	01/23/26 11:29	1
o-Terphenyl (Surr)	105		70 - 130			01/22/26 16:48	01/23/26 11:29	1

Method: EPA 300.0 - Anions, Ion Chromatography - Soluble

Analyte	Result	Qualifier	RL	Unit	D	Prepared	Analyzed	Dil Fac
Chloride	67.7		9.98	mg/Kg			01/23/26 14:49	1

Surrogate Summary

Client: Hungry Horse LLC
 Project/Site: Abaco State Com 110H

Job ID: 880-67372-1
 SDG: 14458/ S25031

Method: 8021B - Volatile Organic Compounds (GC)

Matrix: Solid

Prep Type: Total/NA

Lab Sample ID	Client Sample ID	Percent Surrogate Recovery (Acceptance Limits)	
		BFB1 (70-130)	DFBZ1 (70-130)
880-67372-1	FL1	121	98
880-67372-2	FL2	126	98
880-67372-3	FL3	124	94
880-67372-4	FL4	123	95
880-67372-5	FL5	121	94
880-67372-6	FL6	121	93
880-67372-7	FL7	127	96
880-67372-8	FL8	130	94
880-67372-9	FL9	103	87
880-67372-9 MS	FL9	111	91
880-67372-9 MSD	FL9	112	91
880-67372-10	FL10	111	88
880-67372-11	FL11	108	94
880-67372-12	FL12	108	96
880-67372-13	FL13	100	83
880-67372-14	FL14	93	90
880-67372-15	FL15	96	97
880-67372-16	FL16	105	91
880-67372-17	FL17	100	92
880-67372-18	FL18	102	92
880-67372-19	FL19	162 S1+	80
880-67372-19 MS	FL19	166 S1+	102
880-67372-19 MSD	FL19	168 S1+	79
880-67372-20	FL20	54 S1-	114
880-67372-21	FL21	50 S1-	84
880-67372-22	FL22	66 S1-	114
880-67372-23	FL23	48 S1-	85
880-67372-24	FL24	62 S1-	113
880-67372-25	FL25	46 S1-	106
880-67372-26	FL26	44 S1-	110
880-67372-27	FL27	48 S1-	118
880-67372-28	FL28	61 S1-	107
880-67372-29	FL29	99	104
880-67372-29 MS	FL29	106	103
880-67372-29 MSD	FL29	109	109
880-67372-30	FL30	104	102
880-67372-31	FL31	98	101
880-67372-32	FL32	104	109
880-67372-33	FL33	106	109
880-67372-34	FL34	103	111
880-67372-35	FL35	108	112
880-67372-36	FL36	102	107
880-67372-37	FL37	111	119
880-67372-38	FL38	108	113
880-67372-39	FL39	110	76
880-67372-39 MS	FL39	105	88
880-67372-39 MSD	FL39	104	93
880-67372-40	FL40	108	70
880-67372-41	FL41	101	80

Eurofins Midland

Surrogate Summary

Client: Hungry Horse LLC
 Project/Site: Abaco State Com 110H

Job ID: 880-67372-1
 SDG: 14458/ S25031

Method: 8021B - Volatile Organic Compounds (GC) (Continued)

Matrix: Solid

Prep Type: Total/NA

Lab Sample ID	Client Sample ID	Percent Surrogate Recovery (Acceptance Limits)	
		BFB1 (70-130)	DFBZ1 (70-130)
880-67372-42	FL42	107	77
880-67372-43	FL43	105	79
880-67372-44	FL44	104	78
880-67372-45	FL45	103	105
880-67372-45 MS	FL45	101	108
880-67372-45 MSD	FL45	100	115
880-67372-46	FL46	106	111
880-67372-47	FL47	102	108
880-67372-48	FL48	104	110
880-67372-49	FL49	44 S1-	117
880-67372-50	FL50	62 S1-	108
880-67372-51	FL51	61 S1-	105
880-67372-52	FL52	62 S1-	104
880-67372-53	FL53	37 S1-	82
880-67372-54	FL54	63 S1-	110
880-67372-55	FL55	31 S1-	70
880-67372-56	FL56	62 S1-	104
880-67372-57	FL57	63 S1-	106
880-67372-58	FL58	31 S1-	76
880-67372-59	FL59	92	81
880-67372-60	FL60	110	83
880-67372-61	FL61	109	85
880-67372-62	FL62	101	94
880-67372-63	SW1	103	98
880-67372-64	SW2	98	88
880-67372-65	SW3	103	94
880-67372-66	SW4	101	88
880-67372-67	SW5	100	90
880-67372-68	SW6	102	94
880-67372-69	SW7	103	110
880-67372-70	SW8	104	112
LCS 880-129781/1-A	Lab Control Sample	118	98
LCS 880-129782/1-A	Lab Control Sample	105	97
LCS 880-129785/1-A	Lab Control Sample	133 S1+	80
LCS 880-129790/1-A	Lab Control Sample	102	109
LCS 880-129791/1-A	Lab Control Sample	100	96
LCS 880-129908/1-A	Lab Control Sample	93	103
LCSD 880-129781/2-A	Lab Control Sample Dup	118	96
LCSD 880-129782/2-A	Lab Control Sample Dup	104	96
LCSD 880-129785/2-A	Lab Control Sample Dup	160 S1+	85
LCSD 880-129790/2-A	Lab Control Sample Dup	100	103
LCSD 880-129791/2-A	Lab Control Sample Dup	107	93
LCSD 880-129908/2-A	Lab Control Sample Dup	101	117
MB 880-129781/5-A	Method Blank	113	92
MB 880-129782/5-A	Method Blank	103	89
MB 880-129785/5-A	Method Blank	215 S1+	88
MB 880-129790/5-A	Method Blank	100	106
MB 880-129791/5-A	Method Blank	109	74
MB 880-129908/5-A	Method Blank	95	109

Surrogate Summary

Client: Hungry Horse LLC
 Project/Site: Abaco State Com 110H

Job ID: 880-67372-1
 SDG: 14458/ S25031

Surrogate Legend

BFB = 4-Bromofluorobenzene (Surr)
 DFBZ = 1,4-Difluorobenzene (Surr)

Method: 8015B NM - Diesel Range Organics (DRO) (GC)

Matrix: Solid

Prep Type: Total/NA

Lab Sample ID	Client Sample ID	Percent Surrogate Recovery (Acceptance Limits)	
		1CO1 (70-130)	OTPH1 (70-130)
880-67372-1	FL1	92	95
880-67372-2	FL2	119	125
880-67372-2 MS	FL2	134 S1+	129
880-67372-2 MSD	FL2	139 S1+	129
880-67372-3	FL3	122	131 S1+
880-67372-4	FL4	121	127
880-67372-5	FL5	127	135 S1+
880-67372-6	FL6	122	131 S1+
880-67372-7	FL7	118	125
880-67372-8	FL8	230 S1+	238 S1+
880-67372-9	FL9	122	126
880-67372-10	FL10	234 S1+	245 S1+
880-67372-11	FL11	116	120
880-67372-12	FL12	121	126
880-67372-13	FL13	123	128
880-67372-14	FL14	115	120
880-67372-15	FL15	117	125
880-67372-16	FL16	115	121
880-67372-17	FL17	125	130
880-67372-18	FL18	120	124
880-67372-19	FL19	115	119
880-67372-20	FL20	114	116
880-67372-21	FL21	110	110
880-67372-22	FL22	59 S1-	65 S1-
880-67372-22 MS	FL22	99	87
880-67372-22 MSD	FL22	93	85
880-67372-23	FL23	87	86
880-67372-24	FL24	88	87
880-67372-25	FL25	92	95
880-67372-26	FL26	95	93
880-67372-27	FL27	82	82
880-67372-28	FL28	92	91
880-67372-29	FL29	91	89
880-67372-30	FL30	90	89
880-67372-31	FL31	85	84
880-67372-32	FL32	87	87
880-67372-33	FL33	97	97
880-67372-34	FL34	97	97
880-67372-35	FL35	93	92
880-67372-36	FL36	89	89
880-67372-37	FL37	91	89
880-67372-38	FL38	93	89
880-67372-39	FL39	85	85
880-67372-40	FL40	94	91
880-67372-41	FL41	94	90
880-67372-42	FL42	120	98

Eurofins Midland

Surrogate Summary

Client: Hungry Horse LLC
 Project/Site: Abaco State Com 110H

Job ID: 880-67372-1
 SDG: 14458/ S25031

Method: 8015B NM - Diesel Range Organics (DRO) (GC) (Continued)

Matrix: Solid

Prep Type: Total/NA

Lab Sample ID	Client Sample ID	Percent Surrogate Recovery (Acceptance Limits)	
		1CO1 (70-130)	OTPH1 (70-130)
880-67372-42 MS	FL42	118	104
880-67372-42 MSD	FL42	122	112
880-67372-43	FL43	118	93
880-67372-44	FL44	119	95
880-67372-45	FL45	117	93
880-67372-46	FL46	119	96
880-67372-47	FL47	116	93
880-67372-48	FL48	112	89
880-67372-49	FL49	115	91
880-67372-50	FL50	215 S1+	166 S1+
880-67372-51	FL51	108	87
880-67372-52	FL52	117	93
880-67372-53	FL53	108	90
880-67372-54	FL54	112	89
880-67372-55	FL55	110	89
880-67372-56	FL56	111	88
880-67372-57	FL57	113	90
880-67372-58	FL58	105	86
880-67372-59	FL59	108	85
880-67372-60	FL60	107	86
880-67372-61	FL61	110	89
880-67372-62	FL62	97	96
880-67372-62 MS	FL62	99	103
880-67372-62 MSD	FL62	100	102
880-67372-63	SW1	104	101
880-67372-64	SW2	104	102
880-67372-65	SW3	104	101
880-67372-66	SW4	105	102
880-67372-67	SW5	105	105
880-67372-68	SW6	102	102
880-67372-69	SW7	115	111
880-67372-70	SW8	106	105
LCS 880-129744/2-A	Lab Control Sample	147 S1+	141 S1+
LCS 880-129748/2-A	Lab Control Sample	142 S1+	140 S1+
LCS 880-129754/2-A	Lab Control Sample	137 S1+	120
LCS 880-129755/2-A	Lab Control Sample	158 S1+	130
LCS 880-129756/2-A	Lab Control Sample	110	116
LCSD 880-129744/3-A	Lab Control Sample Dup	135 S1+	131 S1+
LCSD 880-129748/3-A	Lab Control Sample Dup	140 S1+	137 S1+
LCSD 880-129754/3-A	Lab Control Sample Dup	142 S1+	125
LCSD 880-129755/3-A	Lab Control Sample Dup	131 S1+	133 S1+
LCSD 880-129756/3-A	Lab Control Sample Dup	109	116
MB 880-129744/1-A	Method Blank	126	131 S1+
MB 880-129748/1-A	Method Blank	145 S1+	153 S1+
MB 880-129754/1-A	Method Blank	142 S1+	142 S1+
MB 880-129755/1-A	Method Blank	91	78
MB 880-129756/1-A	Method Blank	76	76

Surrogate Legend

1CO = 1-Chlorooctane (Surr)

Surrogate Summary

Client: Hungry Horse LLC
Project/Site: Abaco State Com 110H
OTPH = o-Terphenyl (Surr)

Job ID: 880-67372-1
SDG: 14458/ S25031

- 1
- 2
- 3
- 4
- 5
- 6
- 7
- 8
- 9
- 10
- 11
- 12
- 13
- 14

QC Sample Results

Client: Hungry Horse LLC
 Project/Site: Abaco State Com 110H

Job ID: 880-67372-1
 SDG: 14458/ S25031

Method: 8021B - Volatile Organic Compounds (GC)

Lab Sample ID: MB 880-129781/5-A
 Matrix: Solid
 Analysis Batch: 129779

Client Sample ID: Method Blank
 Prep Type: Total/NA
 Prep Batch: 129781

Analyte	MB Result	MB Qualifier	RL	Unit	D	Prepared	Analyzed	Dil Fac
Benzene	<0.00200	U	0.00200	mg/Kg		01/23/26 09:04	01/23/26 11:56	1
Toluene	<0.00200	U	0.00200	mg/Kg		01/23/26 09:04	01/23/26 11:56	1
Ethylbenzene	<0.00200	U	0.00200	mg/Kg		01/23/26 09:04	01/23/26 11:56	1
m,p-Xylenes	<0.00400	U	0.00400	mg/Kg		01/23/26 09:04	01/23/26 11:56	1
o-Xylene	<0.00200	U	0.00200	mg/Kg		01/23/26 09:04	01/23/26 11:56	1
Xylenes, Total	<0.00400	U	0.00400	mg/Kg		01/23/26 09:04	01/23/26 11:56	1

Surrogate	MB %Recovery	MB Qualifier	Limits	Prepared	Analyzed	Dil Fac
4-Bromofluorobenzene (Surr)	113		70 - 130	01/23/26 09:04	01/23/26 11:56	1
1,4-Difluorobenzene (Surr)	92		70 - 130	01/23/26 09:04	01/23/26 11:56	1

Lab Sample ID: LCS 880-129781/1-A
 Matrix: Solid
 Analysis Batch: 129779

Client Sample ID: Lab Control Sample
 Prep Type: Total/NA
 Prep Batch: 129781

Analyte	Spike Added	LCS Result	LCS Qualifier	Unit	D	%Rec	%Rec Limits
Benzene	0.100	0.1145		mg/Kg		114	70 - 130
Toluene	0.100	0.1047		mg/Kg		105	70 - 130
Ethylbenzene	0.100	0.1109		mg/Kg		111	70 - 130
m,p-Xylenes	0.200	0.2177		mg/Kg		109	70 - 130
o-Xylene	0.100	0.1104		mg/Kg		110	70 - 130

Surrogate	LCS %Recovery	LCS Qualifier	Limits
4-Bromofluorobenzene (Surr)	118		70 - 130
1,4-Difluorobenzene (Surr)	98		70 - 130

Lab Sample ID: LCSD 880-129781/2-A
 Matrix: Solid
 Analysis Batch: 129779

Client Sample ID: Lab Control Sample Dup
 Prep Type: Total/NA
 Prep Batch: 129781

Analyte	Spike Added	LCSD Result	LCSD Qualifier	Unit	D	%Rec	%Rec Limits	RPD	RPD Limit
Benzene	0.100	0.09992		mg/Kg		100	70 - 130	14	35
Toluene	0.100	0.09136		mg/Kg		91	70 - 130	14	35
Ethylbenzene	0.100	0.09907		mg/Kg		99	70 - 130	11	35
m,p-Xylenes	0.200	0.1927		mg/Kg		96	70 - 130	12	35
o-Xylene	0.100	0.1007		mg/Kg		101	70 - 130	9	35

Surrogate	LCSD %Recovery	LCSD Qualifier	Limits
4-Bromofluorobenzene (Surr)	118		70 - 130
1,4-Difluorobenzene (Surr)	96		70 - 130

Lab Sample ID: MB 880-129782/5-A
 Matrix: Solid
 Analysis Batch: 129768

Client Sample ID: Method Blank
 Prep Type: Total/NA
 Prep Batch: 129782

Analyte	MB Result	MB Qualifier	RL	Unit	D	Prepared	Analyzed	Dil Fac
Benzene	<0.00200	U	0.00200	mg/Kg		01/23/26 09:08	01/23/26 09:51	1
Toluene	<0.00200	U	0.00200	mg/Kg		01/23/26 09:08	01/23/26 09:51	1

Eurofins Midland

QC Sample Results

Client: Hungry Horse LLC
 Project/Site: Abaco State Com 110H

Job ID: 880-67372-1
 SDG: 14458/ S25031

Method: 8021B - Volatile Organic Compounds (GC) (Continued)

Lab Sample ID: MB 880-129782/5-A
Matrix: Solid
Analysis Batch: 129768

Client Sample ID: Method Blank
Prep Type: Total/NA
Prep Batch: 129782

Analyte	MB Result	MB Qualifier	RL	Unit	D	Prepared	Analyzed	Dil Fac
Ethylbenzene	<0.00200	U	0.00200	mg/Kg		01/23/26 09:08	01/23/26 09:51	1
m,p-Xylenes	<0.00400	U	0.00400	mg/Kg		01/23/26 09:08	01/23/26 09:51	1
o-Xylene	<0.00200	U	0.00200	mg/Kg		01/23/26 09:08	01/23/26 09:51	1
Xylenes, Total	<0.00400	U	0.00400	mg/Kg		01/23/26 09:08	01/23/26 09:51	1

Surrogate	MB %Recovery	MB Qualifier	Limits	Prepared	Analyzed	Dil Fac
4-Bromofluorobenzene (Surr)	103		70 - 130	01/23/26 09:08	01/23/26 09:51	1
1,4-Difluorobenzene (Surr)	89		70 - 130	01/23/26 09:08	01/23/26 09:51	1

Lab Sample ID: LCS 880-129782/1-A
Matrix: Solid
Analysis Batch: 129768

Client Sample ID: Lab Control Sample
Prep Type: Total/NA
Prep Batch: 129782

Analyte	Spike Added	LCS Result	LCS Qualifier	Unit	D	%Rec	%Rec Limits
Benzene	0.100	0.07734		mg/Kg		77	70 - 130
Toluene	0.100	0.08267		mg/Kg		83	70 - 130
Ethylbenzene	0.100	0.08027		mg/Kg		80	70 - 130
m,p-Xylenes	0.200	0.1739		mg/Kg		87	70 - 130
o-Xylene	0.100	0.08689		mg/Kg		87	70 - 130

Surrogate	LCS %Recovery	LCS Qualifier	Limits
4-Bromofluorobenzene (Surr)	105		70 - 130
1,4-Difluorobenzene (Surr)	97		70 - 130

Lab Sample ID: LCSD 880-129782/2-A
Matrix: Solid
Analysis Batch: 129768

Client Sample ID: Lab Control Sample Dup
Prep Type: Total/NA
Prep Batch: 129782

Analyte	Spike Added	LCSD Result	LCSD Qualifier	Unit	D	%Rec	%Rec Limits	RPD	RPD Limit
Benzene	0.100	0.08352		mg/Kg		84	70 - 130	8	35
Toluene	0.100	0.08554		mg/Kg		86	70 - 130	3	35
Ethylbenzene	0.100	0.08329		mg/Kg		83	70 - 130	4	35
m,p-Xylenes	0.200	0.1815		mg/Kg		91	70 - 130	4	35
o-Xylene	0.100	0.09134		mg/Kg		91	70 - 130	5	35

Surrogate	LCSD %Recovery	LCSD Qualifier	Limits
4-Bromofluorobenzene (Surr)	104		70 - 130
1,4-Difluorobenzene (Surr)	96		70 - 130

Lab Sample ID: 880-67372-9 MS
Matrix: Solid
Analysis Batch: 129768

Client Sample ID: FL9
Prep Type: Total/NA
Prep Batch: 129782

Analyte	Sample Result	Sample Qualifier	Spike Added	MS Result	MS Qualifier	Unit	D	%Rec	%Rec Limits
Benzene	<0.00200	U	0.100	0.07435		mg/Kg		74	70 - 130
Toluene	<0.00200	U F1	0.100	0.1319	F1	mg/Kg		132	70 - 130
Ethylbenzene	<0.00200	U	0.100	0.1159		mg/Kg		116	70 - 130
m,p-Xylenes	<0.00399	U F1	0.200	0.4980	F1	mg/Kg		249	70 - 130

Eurofins Midland

QC Sample Results

Client: Hungry Horse LLC
 Project/Site: Abaco State Com 110H

Job ID: 880-67372-1
 SDG: 14458/ S25031

Method: 8021B - Volatile Organic Compounds (GC) (Continued)

Lab Sample ID: 880-67372-9 MS
Matrix: Solid
Analysis Batch: 129768

Client Sample ID: FL9
Prep Type: Total/NA
Prep Batch: 129782

Analyte	Sample Result	Sample Qualifier	Spike Added	MS Result	MS Qualifier	Unit	D	%Rec	%Rec Limits
o-Xylene	<0.00200	U F1	0.100	0.2062	F1	mg/Kg		206	70 - 130
Surrogate									
	%Recovery	MS Qualifier	MS Limits						
4-Bromofluorobenzene (Surr)	111		70 - 130						
1,4-Difluorobenzene (Surr)	91		70 - 130						

Lab Sample ID: 880-67372-9 MSD
Matrix: Solid
Analysis Batch: 129768

Client Sample ID: FL9
Prep Type: Total/NA
Prep Batch: 129782

Analyte	Sample Result	Sample Qualifier	Spike Added	MSD Result	MSD Qualifier	Unit	D	%Rec	%Rec Limits	RPD	Limit
Benzene	<0.00200	U	0.100	0.06983		mg/Kg		70	70 - 130	6	35
Toluene	<0.00200	U F1	0.100	0.1296		mg/Kg		130	70 - 130	2	35
Ethylbenzene	<0.00200	U	0.100	0.1087		mg/Kg		109	70 - 130	6	35
m,p-Xylenes	<0.00399	U F1	0.200	0.4815	F1	mg/Kg		241	70 - 130	3	35
o-Xylene	<0.00200	U F1	0.100	0.2119	F1	mg/Kg		212	70 - 130	3	35
Surrogate											
	%Recovery	MSD Qualifier	MSD Limits								
4-Bromofluorobenzene (Surr)	112		70 - 130								
1,4-Difluorobenzene (Surr)	91		70 - 130								

Lab Sample ID: MB 880-129785/5-A
Matrix: Solid
Analysis Batch: 129769

Client Sample ID: Method Blank
Prep Type: Total/NA
Prep Batch: 129785

Analyte	MB Result	MB Qualifier	RL	Unit	D	Prepared	Analyzed	Dil Fac
Benzene	<0.00200	U	0.00200	mg/Kg		01/23/26 09:22	01/23/26 11:19	1
Toluene	<0.00200	U	0.00200	mg/Kg		01/23/26 09:22	01/23/26 11:19	1
Ethylbenzene	<0.00200	U	0.00200	mg/Kg		01/23/26 09:22	01/23/26 11:19	1
m,p-Xylenes	<0.00400	U	0.00400	mg/Kg		01/23/26 09:22	01/23/26 11:19	1
o-Xylene	<0.00200	U	0.00200	mg/Kg		01/23/26 09:22	01/23/26 11:19	1
Xylenes, Total	<0.00400	U	0.00400	mg/Kg		01/23/26 09:22	01/23/26 11:19	1
Surrogate								
	%Recovery	MB Qualifier	Limits	Prepared		Analyzed	Dil Fac	
4-Bromofluorobenzene (Surr)	215	S1+	70 - 130	01/23/26 09:22		01/23/26 11:19	1	
1,4-Difluorobenzene (Surr)	88		70 - 130	01/23/26 09:22		01/23/26 11:19	1	

Lab Sample ID: LCS 880-129785/1-A
Matrix: Solid
Analysis Batch: 129769

Client Sample ID: Lab Control Sample
Prep Type: Total/NA
Prep Batch: 129785

Analyte	Spike Added	LCS Result	LCS Qualifier	Unit	D	%Rec	%Rec Limits
Benzene	0.100	0.1072		mg/Kg		107	70 - 130
Toluene	0.100	0.09839		mg/Kg		98	70 - 130
Ethylbenzene	0.100	0.1071		mg/Kg		107	70 - 130
m,p-Xylenes	0.200	0.2077		mg/Kg		104	70 - 130
o-Xylene	0.100	0.1025		mg/Kg		102	70 - 130

QC Sample Results

Client: Hungry Horse LLC
 Project/Site: Abaco State Com 110H

Job ID: 880-67372-1
 SDG: 14458/ S25031

Method: 8021B - Volatile Organic Compounds (GC) (Continued)

Lab Sample ID: LCS 880-129785/1-A
Matrix: Solid
Analysis Batch: 129769

Client Sample ID: Lab Control Sample
Prep Type: Total/NA
Prep Batch: 129785

Surrogate	LCS %Recovery	LCS Qualifier	Limits
4-Bromofluorobenzene (Surr)	133	S1+	70 - 130
1,4-Difluorobenzene (Surr)	80		70 - 130

Lab Sample ID: LCSD 880-129785/2-A
Matrix: Solid
Analysis Batch: 129769

Client Sample ID: Lab Control Sample Dup
Prep Type: Total/NA
Prep Batch: 129785

Analyte	Spike Added	LCSD Result	LCSD Qualifier	Unit	D	%Rec	%Rec Limits	RPD	RPD Limit
Benzene	0.100	0.1082		mg/Kg		108	70 - 130	1	35
Toluene	0.100	0.1102		mg/Kg		110	70 - 130	11	35
Ethylbenzene	0.100	0.1180		mg/Kg		118	70 - 130	10	35
m,p-Xylenes	0.200	0.2309		mg/Kg		115	70 - 130	11	35
o-Xylene	0.100	0.1185		mg/Kg		118	70 - 130	14	35

Surrogate	LCSD %Recovery	LCSD Qualifier	Limits
4-Bromofluorobenzene (Surr)	160	S1+	70 - 130
1,4-Difluorobenzene (Surr)	85		70 - 130

Lab Sample ID: 880-67372-19 MS
Matrix: Solid
Analysis Batch: 129769

Client Sample ID: FL19
Prep Type: Total/NA
Prep Batch: 129785

Analyte	Sample Result	Sample Qualifier	Spike Added	MS Result	MS Qualifier	Unit	D	%Rec	%Rec Limits
Benzene	<0.00200	U	0.100	0.09040		mg/Kg		90	70 - 130
Toluene	<0.00200	U	0.100	0.08921		mg/Kg		89	70 - 130
Ethylbenzene	<0.00200	U	0.100	0.09990		mg/Kg		100	70 - 130
m,p-Xylenes	<0.00399	U	0.200	0.1970		mg/Kg		98	70 - 130
o-Xylene	<0.00200	U	0.100	0.09797		mg/Kg		98	70 - 130

Surrogate	MS %Recovery	MS Qualifier	Limits
4-Bromofluorobenzene (Surr)	166	S1+	70 - 130
1,4-Difluorobenzene (Surr)	102		70 - 130

Lab Sample ID: 880-67372-19 MSD
Matrix: Solid
Analysis Batch: 129769

Client Sample ID: FL19
Prep Type: Total/NA
Prep Batch: 129785

Analyte	Sample Result	Sample Qualifier	Spike Added	MSD Result	MSD Qualifier	Unit	D	%Rec	%Rec Limits	RPD	RPD Limit
Benzene	<0.00200	U	0.100	0.1008		mg/Kg		101	70 - 130	11	35
Toluene	<0.00200	U	0.100	0.1041		mg/Kg		104	70 - 130	15	35
Ethylbenzene	<0.00200	U	0.100	0.1144		mg/Kg		114	70 - 130	14	35
m,p-Xylenes	<0.00399	U	0.200	0.2277		mg/Kg		114	70 - 130	14	35
o-Xylene	<0.00200	U	0.100	0.1135		mg/Kg		113	70 - 130	15	35

Surrogate	MSD %Recovery	MSD Qualifier	Limits
4-Bromofluorobenzene (Surr)	168	S1+	70 - 130
1,4-Difluorobenzene (Surr)	79		70 - 130

QC Sample Results

Client: Hungry Horse LLC
 Project/Site: Abaco State Com 110H

Job ID: 880-67372-1
 SDG: 14458/ S25031

Method: 8021B - Volatile Organic Compounds (GC) (Continued)

Lab Sample ID: MB 880-129790/5-A
 Matrix: Solid
 Analysis Batch: 129602

Client Sample ID: Method Blank
 Prep Type: Total/NA
 Prep Batch: 129790

Analyte	MB Result	MB Qualifier	RL	Unit	D	Prepared	Analyzed	Dil Fac
Benzene	<0.00200	U	0.00200	mg/Kg		01/23/26 09:31	01/23/26 11:44	1
Toluene	<0.00200	U	0.00200	mg/Kg		01/23/26 09:31	01/23/26 11:44	1
Ethylbenzene	<0.00200	U	0.00200	mg/Kg		01/23/26 09:31	01/23/26 11:44	1
m,p-Xylenes	<0.00400	U	0.00400	mg/Kg		01/23/26 09:31	01/23/26 11:44	1
o-Xylene	<0.00200	U	0.00200	mg/Kg		01/23/26 09:31	01/23/26 11:44	1
Xylenes, Total	<0.00400	U	0.00400	mg/Kg		01/23/26 09:31	01/23/26 11:44	1

Surrogate	MB %Recovery	MB Qualifier	Limits	Prepared	Analyzed	Dil Fac
4-Bromofluorobenzene (Surr)	100		70 - 130	01/23/26 09:31	01/23/26 11:44	1
1,4-Difluorobenzene (Surr)	106		70 - 130	01/23/26 09:31	01/23/26 11:44	1

Lab Sample ID: LCS 880-129790/1-A
 Matrix: Solid
 Analysis Batch: 129602

Client Sample ID: Lab Control Sample
 Prep Type: Total/NA
 Prep Batch: 129790

Analyte	Spike Added	LCS Result	LCS Qualifier	Unit	D	%Rec	%Rec Limits
Benzene	0.100	0.08603		mg/Kg		86	70 - 130
Toluene	0.100	0.08090		mg/Kg		81	70 - 130
Ethylbenzene	0.100	0.08896		mg/Kg		89	70 - 130
m,p-Xylenes	0.200	0.1719		mg/Kg		86	70 - 130
o-Xylene	0.100	0.08160		mg/Kg		82	70 - 130

Surrogate	LCS %Recovery	LCS Qualifier	Limits
4-Bromofluorobenzene (Surr)	102		70 - 130
1,4-Difluorobenzene (Surr)	109		70 - 130

Lab Sample ID: LCSD 880-129790/2-A
 Matrix: Solid
 Analysis Batch: 129602

Client Sample ID: Lab Control Sample Dup
 Prep Type: Total/NA
 Prep Batch: 129790

Analyte	Spike Added	LCSD Result	LCSD Qualifier	Unit	D	%Rec	%Rec Limits	RPD	RPD Limit
Benzene	0.100	0.08589		mg/Kg		86	70 - 130	0	35
Toluene	0.100	0.08106		mg/Kg		81	70 - 130	0	35
Ethylbenzene	0.100	0.09006		mg/Kg		90	70 - 130	1	35
m,p-Xylenes	0.200	0.1744		mg/Kg		87	70 - 130	1	35
o-Xylene	0.100	0.08334		mg/Kg		83	70 - 130	2	35

Surrogate	LCSD %Recovery	LCSD Qualifier	Limits
4-Bromofluorobenzene (Surr)	100		70 - 130
1,4-Difluorobenzene (Surr)	103		70 - 130

Lab Sample ID: 880-67372-29 MS
 Matrix: Solid
 Analysis Batch: 129602

Client Sample ID: FL29
 Prep Type: Total/NA
 Prep Batch: 129790

Analyte	Sample Result	Sample Qualifier	Spike Added	MS Result	MS Qualifier	Unit	D	%Rec	%Rec Limits
Benzene	<0.00200	U	0.100	0.07909		mg/Kg		79	70 - 130
Toluene	<0.00200	U	0.100	0.07580		mg/Kg		76	70 - 130

Eurofins Midland

QC Sample Results

Client: Hungry Horse LLC
 Project/Site: Abaco State Com 110H

Job ID: 880-67372-1
 SDG: 14458/ S25031

Method: 8021B - Volatile Organic Compounds (GC) (Continued)

Lab Sample ID: 880-67372-29 MS

Client Sample ID: FL29

Matrix: Solid

Prep Type: Total/NA

Analysis Batch: 129602

Prep Batch: 129790

Analyte	Sample Result	Sample Qualifier	Spike Added	MS Result	MS Qualifier	Unit	D	%Rec	%Rec Limits
Ethylbenzene	<0.00200	U	0.100	0.08282		mg/Kg		83	70 - 130
m,p-Xylenes	<0.00399	U	0.200	0.1592		mg/Kg		80	70 - 130
o-Xylene	<0.00200	U	0.100	0.07708		mg/Kg		77	70 - 130

Surrogate	MS %Recovery	MS Qualifier	MS Limits
4-Bromofluorobenzene (Surr)	106		70 - 130
1,4-Difluorobenzene (Surr)	103		70 - 130

Lab Sample ID: 880-67372-29 MSD

Client Sample ID: FL29

Matrix: Solid

Prep Type: Total/NA

Analysis Batch: 129602

Prep Batch: 129790

Analyte	Sample Result	Sample Qualifier	Spike Added	MSD Result	MSD Qualifier	Unit	D	%Rec	%Rec Limits	RPD	RPD Limit
Benzene	<0.00200	U	0.100	0.08003		mg/Kg		80	70 - 130	1	35
Toluene	<0.00200	U	0.100	0.07389		mg/Kg		74	70 - 130	3	35
Ethylbenzene	<0.00200	U	0.100	0.08295		mg/Kg		83	70 - 130	0	35
m,p-Xylenes	<0.00399	U	0.200	0.1589		mg/Kg		79	70 - 130	0	35
o-Xylene	<0.00200	U	0.100	0.07791		mg/Kg		78	70 - 130	1	35

Surrogate	MSD %Recovery	MSD Qualifier	MSD Limits
4-Bromofluorobenzene (Surr)	109		70 - 130
1,4-Difluorobenzene (Surr)	109		70 - 130

Lab Sample ID: MB 880-129791/5-A

Client Sample ID: Method Blank

Matrix: Solid

Prep Type: Total/NA

Analysis Batch: 129809

Prep Batch: 129791

Analyte	MB Result	MB Qualifier	RL	Unit	D	Prepared	Analyzed	Dil Fac
Benzene	<0.00200	U	0.00200	mg/Kg		01/23/26 09:38	01/23/26 14:14	1
Toluene	<0.00200	U	0.00200	mg/Kg		01/23/26 09:38	01/23/26 14:14	1
Ethylbenzene	<0.00200	U	0.00200	mg/Kg		01/23/26 09:38	01/23/26 14:14	1
m,p-Xylenes	<0.00400	U	0.00400	mg/Kg		01/23/26 09:38	01/23/26 14:14	1
o-Xylene	<0.00200	U	0.00200	mg/Kg		01/23/26 09:38	01/23/26 14:14	1
Xylenes, Total	<0.00400	U	0.00400	mg/Kg		01/23/26 09:38	01/23/26 14:14	1

Surrogate	MB %Recovery	MB Qualifier	MB Limits	Prepared	Analyzed	Dil Fac
4-Bromofluorobenzene (Surr)	109		70 - 130	01/23/26 09:38	01/23/26 14:14	1
1,4-Difluorobenzene (Surr)	74		70 - 130	01/23/26 09:38	01/23/26 14:14	1

Lab Sample ID: LCS 880-129791/1-A

Client Sample ID: Lab Control Sample

Matrix: Solid

Prep Type: Total/NA

Analysis Batch: 129809

Prep Batch: 129791

Analyte	Spike Added	LCS Result	LCS Qualifier	Unit	D	%Rec	%Rec Limits
Benzene	0.100	0.09392		mg/Kg		94	70 - 130
Toluene	0.100	0.09728		mg/Kg		97	70 - 130
Ethylbenzene	0.100	0.09354		mg/Kg		94	70 - 130
m,p-Xylenes	0.200	0.1884		mg/Kg		94	70 - 130

Eurofins Midland

QC Sample Results

Client: Hungry Horse LLC
 Project/Site: Abaco State Com 110H

Job ID: 880-67372-1
 SDG: 14458/ S25031

Method: 8021B - Volatile Organic Compounds (GC) (Continued)

Lab Sample ID: LCS 880-129791/1-A
 Matrix: Solid
 Analysis Batch: 129809

Client Sample ID: Lab Control Sample
 Prep Type: Total/NA
 Prep Batch: 129791

Analyte	Spike Added	LCS Result	LCS Qualifier	Unit	D	%Rec	%Rec Limits
o-Xylene	0.100	0.09379		mg/Kg		94	70 - 130

Surrogate	LCS %Recovery	LCS Qualifier	Limits
4-Bromofluorobenzene (Surr)	100		70 - 130
1,4-Difluorobenzene (Surr)	96		70 - 130

Lab Sample ID: LCSD 880-129791/2-A
 Matrix: Solid
 Analysis Batch: 129809

Client Sample ID: Lab Control Sample Dup
 Prep Type: Total/NA
 Prep Batch: 129791

Analyte	Spike Added	LCSD Result	LCSD Qualifier	Unit	D	%Rec	%Rec Limits	RPD	Limit
Benzene	0.100	0.09924		mg/Kg		99	70 - 130	6	35
Toluene	0.100	0.09881		mg/Kg		99	70 - 130	2	35
Ethylbenzene	0.100	0.09263		mg/Kg		93	70 - 130	1	35
m,p-Xylenes	0.200	0.1909		mg/Kg		95	70 - 130	1	35
o-Xylene	0.100	0.09559		mg/Kg		96	70 - 130	2	35

Surrogate	LCSD %Recovery	LCSD Qualifier	Limits
4-Bromofluorobenzene (Surr)	107		70 - 130
1,4-Difluorobenzene (Surr)	93		70 - 130

Lab Sample ID: 880-67372-39 MS
 Matrix: Solid
 Analysis Batch: 129809

Client Sample ID: FL39
 Prep Type: Total/NA
 Prep Batch: 129791

Analyte	Sample Result	Sample Qualifier	Spike Added	MS Result	MS Qualifier	Unit	D	%Rec	%Rec Limits
Benzene	<0.00200	U	0.100	0.08245		mg/Kg		82	70 - 130
Toluene	<0.00200	U	0.100	0.08529		mg/Kg		85	70 - 130
Ethylbenzene	<0.00200	U	0.100	0.08291		mg/Kg		83	70 - 130
m,p-Xylenes	<0.00399	U	0.200	0.1693		mg/Kg		85	70 - 130
o-Xylene	<0.00200	U	0.100	0.08673		mg/Kg		87	70 - 130

Surrogate	MS %Recovery	MS Qualifier	Limits
4-Bromofluorobenzene (Surr)	105		70 - 130
1,4-Difluorobenzene (Surr)	88		70 - 130

Lab Sample ID: 880-67372-39 MSD
 Matrix: Solid
 Analysis Batch: 129809

Client Sample ID: FL39
 Prep Type: Total/NA
 Prep Batch: 129791

Analyte	Sample Result	Sample Qualifier	Spike Added	MSD Result	MSD Qualifier	Unit	D	%Rec	%Rec Limits	RPD	Limit
Benzene	<0.00200	U	0.100	0.07908		mg/Kg		79	70 - 130	4	35
Toluene	<0.00200	U	0.100	0.07752		mg/Kg		78	70 - 130	10	35
Ethylbenzene	<0.00200	U	0.100	0.08244		mg/Kg		82	70 - 130	1	35
m,p-Xylenes	<0.00399	U	0.200	0.1656		mg/Kg		83	70 - 130	2	35
o-Xylene	<0.00200	U	0.100	0.08409		mg/Kg		84	70 - 130	3	35

QC Sample Results

Client: Hungry Horse LLC
 Project/Site: Abaco State Com 110H

Job ID: 880-67372-1
 SDG: 14458/ S25031

Method: 8021B - Volatile Organic Compounds (GC) (Continued)

Lab Sample ID: 880-67372-39 MSD
Matrix: Solid
Analysis Batch: 129809

Client Sample ID: FL39
Prep Type: Total/NA
Prep Batch: 129791

Surrogate	MSD MSD		Limits
	%Recovery	Qualifier	
4-Bromofluorobenzene (Surr)	104		70 - 130
1,4-Difluorobenzene (Surr)	93		70 - 130

Lab Sample ID: MB 880-129908/5-A
Matrix: Solid
Analysis Batch: 129910

Client Sample ID: Method Blank
Prep Type: Total/NA
Prep Batch: 129908

Analyte	MB MB		RL	Unit	D	Prepared	Analyzed	Dil Fac
	Result	Qualifier						
Benzene	<0.00200	U	0.00200	mg/Kg		01/26/26 12:03	01/26/26 13:51	1
Toluene	<0.00200	U	0.00200	mg/Kg		01/26/26 12:03	01/26/26 13:51	1
Ethylbenzene	<0.00200	U	0.00200	mg/Kg		01/26/26 12:03	01/26/26 13:51	1
m,p-Xylenes	<0.00400	U	0.00400	mg/Kg		01/26/26 12:03	01/26/26 13:51	1
o-Xylene	<0.00200	U	0.00200	mg/Kg		01/26/26 12:03	01/26/26 13:51	1
Xylenes, Total	<0.00400	U	0.00400	mg/Kg		01/26/26 12:03	01/26/26 13:51	1

Surrogate	MB MB		Limits	Prepared	Analyzed	Dil Fac
	%Recovery	Qualifier				
4-Bromofluorobenzene (Surr)	95		70 - 130	01/26/26 12:03	01/26/26 13:51	1
1,4-Difluorobenzene (Surr)	109		70 - 130	01/26/26 12:03	01/26/26 13:51	1

Lab Sample ID: LCS 880-129908/1-A
Matrix: Solid
Analysis Batch: 129910

Client Sample ID: Lab Control Sample
Prep Type: Total/NA
Prep Batch: 129908

Analyte	Spike Added	LCS LCS		Unit	D	%Rec	%Rec Limits
		Result	Qualifier				
Benzene	0.100	0.05141	*-	mg/Kg		51	70 - 130
Toluene	0.100	0.04762	*-	mg/Kg		48	70 - 130
Ethylbenzene	0.100	0.05217	*-	mg/Kg		52	70 - 130
m,p-Xylenes	0.200	0.1035	*-	mg/Kg		52	70 - 130
o-Xylene	0.100	0.04934	*-	mg/Kg		49	70 - 130

Surrogate	LCS LCS		Limits
	%Recovery	Qualifier	
4-Bromofluorobenzene (Surr)	93		70 - 130
1,4-Difluorobenzene (Surr)	103		70 - 130

Lab Sample ID: LCSD 880-129908/2-A
Matrix: Solid
Analysis Batch: 129910

Client Sample ID: Lab Control Sample Dup
Prep Type: Total/NA
Prep Batch: 129908

Analyte	Spike Added	LCSD LCSD		Unit	D	%Rec	%Rec Limits	RPD	
		Result	Qualifier					RPD	Limit
Benzene	0.100	0.07086		mg/Kg		71	70 - 130	32	35
Toluene	0.100	0.06604	*-	mg/Kg		66	70 - 130	32	35
Ethylbenzene	0.100	0.07202		mg/Kg		72	70 - 130	32	35
m,p-Xylenes	0.200	0.1400		mg/Kg		70	70 - 130	30	35
o-Xylene	0.100	0.06925	*-	mg/Kg		69	70 - 130	34	35

Surrogate	LCSD LCSD		Limits
	%Recovery	Qualifier	
4-Bromofluorobenzene (Surr)	101		70 - 130

Eurofins Midland

QC Sample Results

Client: Hungry Horse LLC
 Project/Site: Abaco State Com 110H

Job ID: 880-67372-1
 SDG: 14458/ S25031

Method: 8021B - Volatile Organic Compounds (GC) (Continued)

Lab Sample ID: LCSD 880-129908/2-A
 Matrix: Solid
 Analysis Batch: 129910

Client Sample ID: Lab Control Sample Dup
 Prep Type: Total/NA
 Prep Batch: 129908

Surrogate	LCSD %Recovery	LCSD Qualifier	Limits
1,4-Difluorobenzene (Surr)	117		70 - 130

Lab Sample ID: 880-67372-45 MS
 Matrix: Solid
 Analysis Batch: 129910

Client Sample ID: FL45
 Prep Type: Total/NA
 Prep Batch: 129908

Analyte	Sample Result	Sample Qualifier	Spike Added	MS Result	MS Qualifier	Unit	D	%Rec	%Rec Limits
Benzene	<0.00200	U *-	0.100	0.08947		mg/Kg		89	70 - 130
Toluene	<0.00200	U *-	0.100	0.08423		mg/Kg		84	70 - 130
Ethylbenzene	<0.00200	U *-	0.100	0.09011		mg/Kg		90	70 - 130
m,p-Xylenes	<0.00399	U *-	0.200	0.1742		mg/Kg		87	70 - 130
o-Xylene	<0.00200	U *-	0.100	0.08481		mg/Kg		85	70 - 130

Surrogate	MS %Recovery	MS Qualifier	Limits
4-Bromofluorobenzene (Surr)	101		70 - 130
1,4-Difluorobenzene (Surr)	108		70 - 130

Lab Sample ID: 880-67372-45 MSD
 Matrix: Solid
 Analysis Batch: 129910

Client Sample ID: FL45
 Prep Type: Total/NA
 Prep Batch: 129908

Analyte	Sample Result	Sample Qualifier	Spike Added	MSD Result	MSD Qualifier	Unit	D	%Rec	%Rec Limits	RPD	Limit
Benzene	<0.00200	U *-	0.100	0.09875		mg/Kg		99	70 - 130	10	35
Toluene	<0.00200	U *-	0.100	0.09044		mg/Kg		90	70 - 130	7	35
Ethylbenzene	<0.00200	U *-	0.100	0.09957		mg/Kg		100	70 - 130	10	35
m,p-Xylenes	<0.00399	U *-	0.200	0.1926		mg/Kg		96	70 - 130	10	35
o-Xylene	<0.00200	U *-	0.100	0.09295		mg/Kg		93	70 - 130	9	35

Surrogate	MSD %Recovery	MSD Qualifier	Limits
4-Bromofluorobenzene (Surr)	100		70 - 130
1,4-Difluorobenzene (Surr)	115		70 - 130

Method: 8015B NM - Diesel Range Organics (DRO) (GC)

Lab Sample ID: MB 880-129744/1-A
 Matrix: Solid
 Analysis Batch: 129618

Client Sample ID: Method Blank
 Prep Type: Total/NA
 Prep Batch: 129744

Analyte	MB Result	MB Qualifier	RL	Unit	D	Prepared	Analyzed	Dil Fac
Gasoline Range Organics (GRO)-C6-C10	<50.0	U	50.0	mg/Kg		01/22/26 16:25	01/22/26 22:26	1
Diesel Range Organics (Over C10-C28)	<50.0	U	50.0	mg/Kg		01/22/26 16:25	01/22/26 22:26	1
Oil Range Organics (Over C28-C36)	<50.0	U	50.0	mg/Kg		01/22/26 16:25	01/22/26 22:26	1

Surrogate	MB %Recovery	MB Qualifier	Limits	Prepared	Analyzed	Dil Fac
1-Chlorooctane (Surr)	126		70 - 130	01/22/26 16:25	01/22/26 22:26	1
o-Terphenyl (Surr)	131	S1+	70 - 130	01/22/26 16:25	01/22/26 22:26	1

Eurofins Midland

QC Sample Results

Client: Hungry Horse LLC
 Project/Site: Abaco State Com 110H

Job ID: 880-67372-1
 SDG: 14458/ S25031

Method: 8015B NM - Diesel Range Organics (DRO) (GC) (Continued)

Lab Sample ID: LCS 880-129744/2-A
Matrix: Solid
Analysis Batch: 129618

Client Sample ID: Lab Control Sample
Prep Type: Total/NA
Prep Batch: 129744

Analyte	Spike Added	LCS Result	LCS Qualifier	Unit	D	%Rec	%Rec Limits
Gasoline Range Organics (GRO)-C6-C10	1000	1102		mg/Kg		110	70 - 130
Diesel Range Organics (Over C10-C28)	1000	1117		mg/Kg		112	70 - 130
		LCS	LCS				
Surrogate	%Recovery	Qualifier	Limits				
1-Chlorooctane (Surr)	147	S1+	70 - 130				
o-Terphenyl (Surr)	141	S1+	70 - 130				

Lab Sample ID: LCSD 880-129744/3-A
Matrix: Solid
Analysis Batch: 129618

Client Sample ID: Lab Control Sample Dup
Prep Type: Total/NA
Prep Batch: 129744

Analyte	Spike Added	LCSD Result	LCSD Qualifier	Unit	D	%Rec	%Rec Limits	RPD	RPD Limit
Gasoline Range Organics (GRO)-C6-C10	1000	1060		mg/Kg		106	70 - 130	4	20
Diesel Range Organics (Over C10-C28)	1000	1010		mg/Kg		101	70 - 130	10	20
		LCSD	LCSD						
Surrogate	%Recovery	Qualifier	Limits						
1-Chlorooctane (Surr)	135	S1+	70 - 130						
o-Terphenyl (Surr)	131	S1+	70 - 130						

Lab Sample ID: MB 880-129748/1-A
Matrix: Solid
Analysis Batch: 129760

Client Sample ID: Method Blank
Prep Type: Total/NA
Prep Batch: 129748

Analyte	MB Result	MB Qualifier	RL	Unit	D	Prepared	Analyzed	Dil Fac
Gasoline Range Organics (GRO)-C6-C10	<50.0	U	50.0	mg/Kg		01/22/26 16:40	01/23/26 05:01	1
Diesel Range Organics (Over C10-C28)	<50.0	U	50.0	mg/Kg		01/22/26 16:40	01/23/26 05:01	1
Oil Range Organics (Over C28-C36)	<50.0	U	50.0	mg/Kg		01/22/26 16:40	01/23/26 05:01	1
		MB	MB					
Surrogate	%Recovery	Qualifier	Limits	Prepared	Analyzed	Dil Fac		
1-Chlorooctane (Surr)	145	S1+	70 - 130	01/22/26 16:40	01/23/26 05:01	1		
o-Terphenyl (Surr)	153	S1+	70 - 130	01/22/26 16:40	01/23/26 05:01	1		

Lab Sample ID: LCS 880-129748/2-A
Matrix: Solid
Analysis Batch: 129760

Client Sample ID: Lab Control Sample
Prep Type: Total/NA
Prep Batch: 129748

Analyte	Spike Added	LCS Result	LCS Qualifier	Unit	D	%Rec	%Rec Limits
Gasoline Range Organics (GRO)-C6-C10	1000	1061		mg/Kg		106	70 - 130
Diesel Range Organics (Over C10-C28)	1000	1098		mg/Kg		110	70 - 130

QC Sample Results

Client: Hungry Horse LLC
 Project/Site: Abaco State Com 110H

Job ID: 880-67372-1
 SDG: 14458/ S25031

Method: 8015B NM - Diesel Range Organics (DRO) (GC) (Continued)

Lab Sample ID: LCS 880-129748/2-A
Matrix: Solid
Analysis Batch: 129760

Client Sample ID: Lab Control Sample
Prep Type: Total/NA
Prep Batch: 129748

Surrogate	LCS		Limits
	%Recovery	Qualifier	
1-Chlorooctane (Surr)	142	S1+	70 - 130
o-Terphenyl (Surr)	140	S1+	70 - 130

Lab Sample ID: LCSD 880-129748/3-A
Matrix: Solid
Analysis Batch: 129760

Client Sample ID: Lab Control Sample Dup
Prep Type: Total/NA
Prep Batch: 129748

Analyte	Spike Added	LCSD		Unit	D	%Rec	%Rec		RPD	Limit
		Result	Qualifier				Limits	RPD		
Gasoline Range Organics (GRO)-C6-C10	1000	1056		mg/Kg		106	70 - 130	0		20
Diesel Range Organics (Over C10-C28)	1000	1078		mg/Kg		108	70 - 130	2		20

Surrogate	LCSD		Limits
	%Recovery	Qualifier	
1-Chlorooctane (Surr)	140	S1+	70 - 130
o-Terphenyl (Surr)	137	S1+	70 - 130

Lab Sample ID: 880-67372-2 MS
Matrix: Solid
Analysis Batch: 129760

Client Sample ID: FL2
Prep Type: Total/NA
Prep Batch: 129748

Analyte	Sample Result	Sample Qualifier	Spike Added	MS		Unit	D	%Rec	%Rec	
				Result	Qualifier				Limits	RPD
Gasoline Range Organics (GRO)-C6-C10	<50.0	U	1000	865.3		mg/Kg		86	70 - 130	
Diesel Range Organics (Over C10-C28)	<50.0	U	1000	780.4		mg/Kg		75	70 - 130	

Surrogate	MS		Limits
	%Recovery	Qualifier	
1-Chlorooctane (Surr)	134	S1+	70 - 130
o-Terphenyl (Surr)	129		70 - 130

Lab Sample ID: 880-67372-2 MSD
Matrix: Solid
Analysis Batch: 129760

Client Sample ID: FL2
Prep Type: Total/NA
Prep Batch: 129748

Analyte	Sample Result	Sample Qualifier	Spike Added	MSD		Unit	D	%Rec	%Rec		RPD	Limit
				Result	Qualifier				Limits	RPD		
Gasoline Range Organics (GRO)-C6-C10	<50.0	U	1000	857.7		mg/Kg		86	70 - 130	1	20	
Diesel Range Organics (Over C10-C28)	<50.0	U	1000	790.0		mg/Kg		76	70 - 130	1	20	

Surrogate	MSD		Limits
	%Recovery	Qualifier	
1-Chlorooctane (Surr)	139	S1+	70 - 130
o-Terphenyl (Surr)	129		70 - 130

QC Sample Results

Client: Hungry Horse LLC
 Project/Site: Abaco State Com 110H

Job ID: 880-67372-1
 SDG: 14458/ S25031

Method: 8015B NM - Diesel Range Organics (DRO) (GC) (Continued)

Lab Sample ID: MB 880-129754/1-A
Matrix: Solid
Analysis Batch: 129762

Client Sample ID: Method Blank
Prep Type: Total/NA
Prep Batch: 129754

Analyte	MB MB		RL	Unit	D	Prepared	Analyzed	Dil Fac
	Result	Qualifier						
Gasoline Range Organics (GRO)-C6-C10	<50.0	U	50.0	mg/Kg		01/22/26 16:43	01/23/26 05:01	1
Diesel Range Organics (Over C10-C28)	<50.0	U	50.0	mg/Kg		01/22/26 16:43	01/23/26 05:01	1
Oil Range Organics (Over C28-C36)	<50.0	U	50.0	mg/Kg		01/22/26 16:43	01/23/26 05:01	1
Surrogate	MB MB		Limits			Prepared	Analyzed	Dil Fac
	%Recovery	Qualifier						
1-Chlorooctane (Surr)	142	S1+	70 - 130			01/22/26 16:43	01/23/26 05:01	1
o-Terphenyl (Surr)	142	S1+	70 - 130			01/22/26 16:43	01/23/26 05:01	1

Lab Sample ID: LCS 880-129754/2-A
Matrix: Solid
Analysis Batch: 129762

Client Sample ID: Lab Control Sample
Prep Type: Total/NA
Prep Batch: 129754

Analyte	Spike Added	LCS Result	LCS Qualifier	Unit	D	%Rec	%Rec Limits
Diesel Range Organics (Over C10-C28)	1000	1197		mg/Kg		120	70 - 130
Surrogate	LCS LCS		Limits				
	%Recovery	Qualifier					
1-Chlorooctane (Surr)	137	S1+	70 - 130				
o-Terphenyl (Surr)	120		70 - 130				

Lab Sample ID: LCSD 880-129754/3-A
Matrix: Solid
Analysis Batch: 129762

Client Sample ID: Lab Control Sample Dup
Prep Type: Total/NA
Prep Batch: 129754

Analyte	Spike Added	LCSD Result	LCSD Qualifier	Unit	D	%Rec	%Rec Limits	RPD	
								RPD	Limit
Gasoline Range Organics (GRO)-C6-C10	1000	1068		mg/Kg		107	70 - 130	4	20
Diesel Range Organics (Over C10-C28)	1000	1241		mg/Kg		124	70 - 130	4	20
Surrogate	LCSD LCSD		Limits						
	%Recovery	Qualifier							
1-Chlorooctane (Surr)	142	S1+	70 - 130						
o-Terphenyl (Surr)	125		70 - 130						

Lab Sample ID: 880-67372-22 MS
Matrix: Solid
Analysis Batch: 129762

Client Sample ID: FL22
Prep Type: Total/NA
Prep Batch: 129754

Analyte	Sample Result	Sample Qualifier	Spike Added	MS Result	MS Qualifier	Unit	D	%Rec	%Rec Limits
Diesel Range Organics (Over C10-C28)	<49.9	U	999	847.0		mg/Kg		83	70 - 130

QC Sample Results

Client: Hungry Horse LLC
 Project/Site: Abaco State Com 110H

Job ID: 880-67372-1
 SDG: 14458/ S25031

Method: 8015B NM - Diesel Range Organics (DRO) (GC) (Continued)

Lab Sample ID: 880-67372-22 MS
Matrix: Solid
Analysis Batch: 129762

Client Sample ID: FL22
Prep Type: Total/NA
Prep Batch: 129754

Surrogate	MS MS		Limits
	%Recovery	Qualifier	
1-Chlorooctane (Surr)	99		70 - 130
o-Terphenyl (Surr)	87		70 - 130

Lab Sample ID: 880-67372-22 MSD
Matrix: Solid
Analysis Batch: 129762

Client Sample ID: FL22
Prep Type: Total/NA
Prep Batch: 129754

Analyte	Sample Result	Sample Qualifier	Spike Added	MSD MSD		Unit	D	%Rec	%Rec		RPD	Limit
				Result	Qualifier				Limits	RPD		
Gasoline Range Organics (GRO)-C6-C10	<49.9	U	999	818.1		mg/Kg		-1355	70 - 130	2	20	
Diesel Range Organics (Over C10-C28)	<49.9	U	999	865.2		mg/Kg		85	70 - 130	2	20	

Surrogate	MSD MSD		Limits
	%Recovery	Qualifier	
1-Chlorooctane (Surr)	93		70 - 130
o-Terphenyl (Surr)	85		70 - 130

Lab Sample ID: MB 880-129755/1-A
Matrix: Solid
Analysis Batch: 129764

Client Sample ID: Method Blank
Prep Type: Total/NA
Prep Batch: 129755

Analyte	MB MB		RL	Unit	D	Prepared	Analyzed	Dil Fac
	Result	Qualifier						
Gasoline Range Organics (GRO)-C6-C10	<50.0	U	50.0	mg/Kg		01/22/26 16:46	01/23/26 05:47	1
Diesel Range Organics (Over C10-C28)	<50.0	U	50.0	mg/Kg		01/22/26 16:46	01/23/26 05:47	1
Oil Range Organics (Over C28-C36)	<50.0	U	50.0	mg/Kg		01/22/26 16:46	01/23/26 05:47	1

Surrogate	MB MB		Limits	Prepared	Analyzed	Dil Fac
	%Recovery	Qualifier				
1-Chlorooctane (Surr)	91		70 - 130	01/22/26 16:46	01/23/26 05:47	1
o-Terphenyl (Surr)	78		70 - 130	01/22/26 16:46	01/23/26 05:47	1

Lab Sample ID: LCS 880-129755/2-A
Matrix: Solid
Analysis Batch: 129764

Client Sample ID: Lab Control Sample
Prep Type: Total/NA
Prep Batch: 129755

Analyte	Spike Added	LCS LCS		Unit	D	%Rec	%Rec Limits
		Result	Qualifier				
Gasoline Range Organics (GRO)-C6-C10	1000	1078		mg/Kg		108	70 - 130
Diesel Range Organics (Over C10-C28)	1000	1126		mg/Kg		113	70 - 130

Surrogate	LCS LCS		Limits
	%Recovery	Qualifier	
1-Chlorooctane (Surr)	158	S1+	70 - 130
o-Terphenyl (Surr)	130		70 - 130

QC Sample Results

Client: Hungry Horse LLC
 Project/Site: Abaco State Com 110H

Job ID: 880-67372-1
 SDG: 14458/ S25031

Method: 8015B NM - Diesel Range Organics (DRO) (GC) (Continued)

Lab Sample ID: LCSD 880-129755/3-A
Matrix: Solid
Analysis Batch: 129764

Client Sample ID: Lab Control Sample Dup
Prep Type: Total/NA
Prep Batch: 129755

Analyte	Spike Added	LCSD Result	LCSD Qualifier	Unit	D	%Rec	%Rec Limits	RPD	Limit	
Gasoline Range Organics (GRO)-C6-C10	1000	1091		mg/Kg		109	70 - 130	1	20	
Diesel Range Organics (Over C10-C28)	1000	1220		mg/Kg		122	70 - 130	8	20	
		LCSD	LCSD							
Surrogate	%Recovery	Qualifier	Limits							
1-Chlorooctane (Surr)	131	S1+	70 - 130							
o-Terphenyl (Surr)	133	S1+	70 - 130							

Lab Sample ID: 880-67372-42 MS
Matrix: Solid
Analysis Batch: 129764

Client Sample ID: FL42
Prep Type: Total/NA
Prep Batch: 129755

Analyte	Sample Result	Sample Qualifier	Spike Added	MS Result	MS Qualifier	Unit	D	%Rec	%Rec Limits	
Gasoline Range Organics (GRO)-C6-C10	<50.0	U	1000	905.7		mg/Kg		90	70 - 130	
Diesel Range Organics (Over C10-C28)	<50.0	U	1000	853.2		mg/Kg		85	70 - 130	
		MS	MS							
Surrogate	%Recovery	Qualifier	Limits							
1-Chlorooctane (Surr)	118		70 - 130							
o-Terphenyl (Surr)	104		70 - 130							

Lab Sample ID: 880-67372-42 MSD
Matrix: Solid
Analysis Batch: 129764

Client Sample ID: FL42
Prep Type: Total/NA
Prep Batch: 129755

Analyte	Sample Result	Sample Qualifier	Spike Added	MSD Result	MSD Qualifier	Unit	D	%Rec	%Rec Limits	RPD	Limit
Gasoline Range Organics (GRO)-C6-C10	<50.0	U	1000	924.7		mg/Kg		92	70 - 130	2	20
Diesel Range Organics (Over C10-C28)	<50.0	U	1000	907.1		mg/Kg		90	70 - 130	6	20
		MSD	MSD								
Surrogate	%Recovery	Qualifier	Limits								
1-Chlorooctane (Surr)	122		70 - 130								
o-Terphenyl (Surr)	112		70 - 130								

Lab Sample ID: MB 880-129756/1-A
Matrix: Solid
Analysis Batch: 129766

Client Sample ID: Method Blank
Prep Type: Total/NA
Prep Batch: 129756

Analyte	MB Result	MB Qualifier	RL	Unit	D	Prepared	Analyzed	Dil	Fac
Gasoline Range Organics (GRO)-C6-C10	<50.0	U	50.0	mg/Kg		01/22/26 16:48	01/23/26 05:47		1
Diesel Range Organics (Over C10-C28)	<50.0	U	50.0	mg/Kg		01/22/26 16:48	01/23/26 05:47		1
Oil Range Organics (Over C28-C36)	<50.0	U	50.0	mg/Kg		01/22/26 16:48	01/23/26 05:47		1

QC Sample Results

Client: Hungry Horse LLC
 Project/Site: Abaco State Com 110H

Job ID: 880-67372-1
 SDG: 14458/ S25031

Method: 8015B NM - Diesel Range Organics (DRO) (GC) (Continued)

Lab Sample ID: MB 880-129756/1-A
Matrix: Solid
Analysis Batch: 129766

Client Sample ID: Method Blank
Prep Type: Total/NA
Prep Batch: 129756

Surrogate	MB MB		Limits	Prepared	Analyzed	Dil Fac
	%Recovery	Qualifier				
1-Chlorooctane (Surr)	76		70 - 130	01/22/26 16:48	01/23/26 05:47	1
o-Terphenyl (Surr)	76		70 - 130	01/22/26 16:48	01/23/26 05:47	1

Lab Sample ID: LCS 880-129756/2-A
Matrix: Solid
Analysis Batch: 129766

Client Sample ID: Lab Control Sample
Prep Type: Total/NA
Prep Batch: 129756

Analyte	Spike Added	LCS Result	LCS Qualifier	Unit	D	%Rec	%Rec Limits
Gasoline Range Organics (GRO)-C6-C10	1000	1244		mg/Kg		124	70 - 130
Diesel Range Organics (Over C10-C28)	1000	1190		mg/Kg		119	70 - 130

Surrogate	LCS LCS		Limits
	%Recovery	Qualifier	
1-Chlorooctane (Surr)	110		70 - 130
o-Terphenyl (Surr)	116		70 - 130

Lab Sample ID: LCSD 880-129756/3-A
Matrix: Solid
Analysis Batch: 129766

Client Sample ID: Lab Control Sample Dup
Prep Type: Total/NA
Prep Batch: 129756

Analyte	Spike Added	LCSD Result	LCSD Qualifier	Unit	D	%Rec	%Rec Limits	RPD	RPD Limit
Gasoline Range Organics (GRO)-C6-C10	1000	1272		mg/Kg		127	70 - 130	2	20
Diesel Range Organics (Over C10-C28)	1000	1227		mg/Kg		123	70 - 130	3	20

Surrogate	LCSD LCSD		Limits
	%Recovery	Qualifier	
1-Chlorooctane (Surr)	109		70 - 130
o-Terphenyl (Surr)	116		70 - 130

Lab Sample ID: 880-67372-62 MS
Matrix: Solid
Analysis Batch: 129766

Client Sample ID: FL62
Prep Type: Total/NA
Prep Batch: 129756

Analyte	Sample Result	Sample Qualifier	Spike Added	MS Result	MS Qualifier	Unit	D	%Rec	%Rec Limits
Gasoline Range Organics (GRO)-C6-C10	<49.9	U	999	902.5		mg/Kg		90	70 - 130
Diesel Range Organics (Over C10-C28)	<49.9	U	999	778.4		mg/Kg		78	70 - 130

Surrogate	MS MS		Limits
	%Recovery	Qualifier	
1-Chlorooctane (Surr)	99		70 - 130
o-Terphenyl (Surr)	103		70 - 130

QC Sample Results

Client: Hungry Horse LLC
 Project/Site: Abaco State Com 110H

Job ID: 880-67372-1
 SDG: 14458/ S25031

Method: 8015B NM - Diesel Range Organics (DRO) (GC) (Continued)

Lab Sample ID: 880-67372-62 MSD
 Matrix: Solid
 Analysis Batch: 129766

Client Sample ID: FL62
 Prep Type: Total/NA
 Prep Batch: 129756

Analyte	Sample Result	Sample Qualifier	Spike Added	MSD Result	MSD Qualifier	Unit	D	%Rec	%Rec Limits	RPD	RPD Limit
Gasoline Range Organics (GRO)-C6-C10	<49.9	U	999	885.0		mg/Kg		89	70 - 130	2	20
Diesel Range Organics (Over C10-C28)	<49.9	U	999	770.2		mg/Kg		77	70 - 130	1	20
Surrogate	%Recovery	MSD Qualifier		MSD							Limits
1-Chlorooctane (Surr)	100										70 - 130
o-Terphenyl (Surr)	102										70 - 130

Method: 300.0 - Anions, Ion Chromatography

Lab Sample ID: MB 880-129752/1-A
 Matrix: Solid
 Analysis Batch: 129783

Client Sample ID: Method Blank
 Prep Type: Soluble

Analyte	MB Result	MB Qualifier	RL	Unit	D	Prepared	Analyzed	Dil Fac
Chloride	<10.0	U	10.0	mg/Kg			01/23/26 09:38	1

Lab Sample ID: LCS 880-129752/2-A
 Matrix: Solid
 Analysis Batch: 129783

Client Sample ID: Lab Control Sample
 Prep Type: Soluble

Analyte	Spike Added	LCS Result	LCS Qualifier	Unit	D	%Rec	%Rec Limits
Chloride	250	245.1		mg/Kg		98	90 - 110

Lab Sample ID: LCSD 880-129752/3-A
 Matrix: Solid
 Analysis Batch: 129783

Client Sample ID: Lab Control Sample Dup
 Prep Type: Soluble

Analyte	Spike Added	LCSD Result	LCSD Qualifier	Unit	D	%Rec	%Rec Limits	RPD	RPD Limit
Chloride	250	246.1		mg/Kg		98	90 - 110	0	20

Lab Sample ID: 880-67372-41 MS
 Matrix: Solid
 Analysis Batch: 129783

Client Sample ID: FL41
 Prep Type: Soluble

Analyte	Sample Result	Sample Qualifier	Spike Added	MS Result	MS Qualifier	Unit	D	%Rec	%Rec Limits
Chloride	73.7		250	316.0		mg/Kg		97	90 - 110

Lab Sample ID: 880-67372-41 MSD
 Matrix: Solid
 Analysis Batch: 129783

Client Sample ID: FL41
 Prep Type: Soluble

Analyte	Sample Result	Sample Qualifier	Spike Added	MSD Result	MSD Qualifier	Unit	D	%Rec	%Rec Limits	RPD	RPD Limit
Chloride	73.7		250	317.4		mg/Kg		98	90 - 110	0	20

QC Sample Results

Client: Hungry Horse LLC
 Project/Site: Abaco State Com 110H

Job ID: 880-67372-1
 SDG: 14458/ S25031

Method: 300.0 - Anions, Ion Chromatography (Continued)

Lab Sample ID: 880-67372-51 MS
Matrix: Solid
Analysis Batch: 129783

Client Sample ID: FL51
Prep Type: Soluble

Analyte	Sample Result	Sample Qualifier	Spike Added	MS Result	MS Qualifier	Unit	D	%Rec	%Rec Limits
Chloride	85.5		252	321.0		mg/Kg		94	90 - 110

Lab Sample ID: 880-67372-51 MSD
Matrix: Solid
Analysis Batch: 129783

Client Sample ID: FL51
Prep Type: Soluble

Analyte	Sample Result	Sample Qualifier	Spike Added	MSD Result	MSD Qualifier	Unit	D	%Rec	%Rec Limits	RPD	RPD Limit
Chloride	85.5		252	322.0		mg/Kg		94	90 - 110	0	20

Lab Sample ID: MB 880-129746/1-A
Matrix: Solid
Analysis Batch: 129788

Client Sample ID: Method Blank
Prep Type: Soluble

Analyte	MB Result	MB Qualifier	RL	Unit	D	Prepared	Analyzed	Dil Fac
Chloride	<10.0	U	10.0	mg/Kg			01/23/26 08:27	1

Lab Sample ID: LCS 880-129746/2-A
Matrix: Solid
Analysis Batch: 129788

Client Sample ID: Lab Control Sample
Prep Type: Soluble

Analyte	Spike Added	LCS Result	LCS Qualifier	Unit	D	%Rec	%Rec Limits
Chloride	250	239.7		mg/Kg		96	90 - 110

Lab Sample ID: LCSD 880-129746/3-A
Matrix: Solid
Analysis Batch: 129788

Client Sample ID: Lab Control Sample Dup
Prep Type: Soluble

Analyte	Spike Added	LCSD Result	LCSD Qualifier	Unit	D	%Rec	%Rec Limits	RPD	RPD Limit
Chloride	250	239.8		mg/Kg		96	90 - 110	0	20

Lab Sample ID: 880-67372-21 MS
Matrix: Solid
Analysis Batch: 129788

Client Sample ID: FL21
Prep Type: Soluble

Analyte	Sample Result	Sample Qualifier	Spike Added	MS Result	MS Qualifier	Unit	D	%Rec	%Rec Limits
Chloride	60.9		252	316.2		mg/Kg		101	90 - 110

Lab Sample ID: 880-67372-21 MSD
Matrix: Solid
Analysis Batch: 129788

Client Sample ID: FL21
Prep Type: Soluble

Analyte	Sample Result	Sample Qualifier	Spike Added	MSD Result	MSD Qualifier	Unit	D	%Rec	%Rec Limits	RPD	RPD Limit
Chloride	60.9		252	317.0		mg/Kg		102	90 - 110	0	20

Lab Sample ID: 880-67372-31 MS
Matrix: Solid
Analysis Batch: 129788

Client Sample ID: FL31
Prep Type: Soluble

Analyte	Sample Result	Sample Qualifier	Spike Added	MS Result	MS Qualifier	Unit	D	%Rec	%Rec Limits
Chloride	60.3		251	316.9		mg/Kg		102	90 - 110

Eurofins Midland

QC Sample Results

Client: Hungry Horse LLC
 Project/Site: Abaco State Com 110H

Job ID: 880-67372-1
 SDG: 14458/ S25031

Method: 300.0 - Anions, Ion Chromatography

Lab Sample ID: 880-67372-31 MSD
Matrix: Solid
Analysis Batch: 129788

Client Sample ID: FL31
Prep Type: Soluble

Analyte	Sample Result	Sample Qualifier	Spike Added	MSD Result	MSD Qualifier	Unit	D	%Rec	%Rec Limits	RPD	RPD Limit
Chloride	60.3		251	316.2		mg/Kg		102	90 - 110	0	20

Lab Sample ID: MB 880-129745/1-A
Matrix: Solid
Analysis Batch: 129789

Client Sample ID: Method Blank
Prep Type: Soluble

Analyte	MB Result	MB Qualifier	RL	Unit	D	Prepared	Analyzed	Dil Fac
Chloride	<10.0	U	10.0	mg/Kg			01/23/26 08:59	1

Lab Sample ID: LCS 880-129745/2-A
Matrix: Solid
Analysis Batch: 129789

Client Sample ID: Lab Control Sample
Prep Type: Soluble

Analyte	Spike Added	LCS Result	LCS Qualifier	Unit	D	%Rec	%Rec Limits
Chloride	250	252.5		mg/Kg		101	90 - 110

Lab Sample ID: LCSD 880-129745/3-A
Matrix: Solid
Analysis Batch: 129789

Client Sample ID: Lab Control Sample Dup
Prep Type: Soluble

Analyte	Spike Added	LCSD Result	LCSD Qualifier	Unit	D	%Rec	%Rec Limits	RPD	RPD Limit
Chloride	250	253.0		mg/Kg		101	90 - 110	0	20

Lab Sample ID: 880-67372-1 MS
Matrix: Solid
Analysis Batch: 129789

Client Sample ID: FL1
Prep Type: Soluble

Analyte	Sample Result	Sample Qualifier	Spike Added	MS Result	MS Qualifier	Unit	D	%Rec	%Rec Limits
Chloride	75.8		249	335.4		mg/Kg		104	90 - 110

Lab Sample ID: 880-67372-1 MSD
Matrix: Solid
Analysis Batch: 129789

Client Sample ID: FL1
Prep Type: Soluble

Analyte	Sample Result	Sample Qualifier	Spike Added	MSD Result	MSD Qualifier	Unit	D	%Rec	%Rec Limits	RPD	RPD Limit
Chloride	75.8		249	337.2		mg/Kg		105	90 - 110	1	20

Lab Sample ID: 880-67372-11 MS
Matrix: Solid
Analysis Batch: 129789

Client Sample ID: FL11
Prep Type: Soluble

Analyte	Sample Result	Sample Qualifier	Spike Added	MS Result	MS Qualifier	Unit	D	%Rec	%Rec Limits
Chloride	71.4	F1 F2	248	663.6	F1	mg/Kg		239	90 - 110

Lab Sample ID: 880-67372-11 MSD
Matrix: Solid
Analysis Batch: 129789

Client Sample ID: FL11
Prep Type: Soluble

Analyte	Sample Result	Sample Qualifier	Spike Added	MSD Result	MSD Qualifier	Unit	D	%Rec	%Rec Limits	RPD	RPD Limit
Chloride	71.4	F1 F2	248	328.7	F2	mg/Kg		104	90 - 110	68	20

Eurofins Midland

QC Sample Results

Client: Hungry Horse LLC
 Project/Site: Abaco State Com 110H

Job ID: 880-67372-1
 SDG: 14458/ S25031

Method: 300.0 - Anions, Ion Chromatography

Lab Sample ID: MB 880-129753/1-A
 Matrix: Solid
 Analysis Batch: 129805

Client Sample ID: Method Blank
 Prep Type: Soluble

Analyte	MB Result	MB Qualifier	RL	Unit	D	Prepared	Analyzed	Dil Fac
Chloride	<10.0	U	10.0	mg/Kg			01/23/26 12:59	1

Lab Sample ID: LCS 880-129753/2-A
 Matrix: Solid
 Analysis Batch: 129805

Client Sample ID: Lab Control Sample
 Prep Type: Soluble

Analyte	Spike Added	LCS Result	LCS Qualifier	Unit	D	%Rec	%Rec Limits
Chloride	250	248.9		mg/Kg		100	90 - 110

Lab Sample ID: LCSD 880-129753/3-A
 Matrix: Solid
 Analysis Batch: 129805

Client Sample ID: Lab Control Sample Dup
 Prep Type: Soluble

Analyte	Spike Added	LCSD Result	LCSD Qualifier	Unit	D	%Rec	%Rec Limits	RPD	RPD Limit
Chloride	250	250.1		mg/Kg		100	90 - 110	0	20

Lab Sample ID: 880-67372-61 MS
 Matrix: Solid
 Analysis Batch: 129805

Client Sample ID: FL61
 Prep Type: Soluble

Analyte	Sample Result	Sample Qualifier	Spike Added	MS Result	MS Qualifier	Unit	D	%Rec	%Rec Limits
Chloride	85.0		251	323.3		mg/Kg		95	90 - 110

Lab Sample ID: 880-67372-61 MSD
 Matrix: Solid
 Analysis Batch: 129805

Client Sample ID: FL61
 Prep Type: Soluble

Analyte	Sample Result	Sample Qualifier	Spike Added	MSD Result	MSD Qualifier	Unit	D	%Rec	%Rec Limits	RPD	RPD Limit
Chloride	85.0		251	324.3		mg/Kg		95	90 - 110	0	20

QC Association Summary

Client: Hungry Horse LLC
 Project/Site: Abaco State Com 110H

Job ID: 880-67372-1
 SDG: 14458/ S25031

GC VOA

Analysis Batch: 129602

Lab Sample ID	Client Sample ID	Prep Type	Matrix	Method	Prep Batch
880-67372-29	FL29	Total/NA	Solid	8021B	129790
880-67372-30	FL30	Total/NA	Solid	8021B	129790
880-67372-31	FL31	Total/NA	Solid	8021B	129790
880-67372-32	FL32	Total/NA	Solid	8021B	129790
880-67372-33	FL33	Total/NA	Solid	8021B	129790
880-67372-34	FL34	Total/NA	Solid	8021B	129790
880-67372-35	FL35	Total/NA	Solid	8021B	129790
880-67372-36	FL36	Total/NA	Solid	8021B	129790
880-67372-37	FL37	Total/NA	Solid	8021B	129790
880-67372-38	FL38	Total/NA	Solid	8021B	129790
MB 880-129790/5-A	Method Blank	Total/NA	Solid	8021B	129790
LCS 880-129790/1-A	Lab Control Sample	Total/NA	Solid	8021B	129790
LCSD 880-129790/2-A	Lab Control Sample Dup	Total/NA	Solid	8021B	129790
880-67372-29 MS	FL29	Total/NA	Solid	8021B	129790
880-67372-29 MSD	FL29	Total/NA	Solid	8021B	129790

Analysis Batch: 129768

Lab Sample ID	Client Sample ID	Prep Type	Matrix	Method	Prep Batch
880-67372-9	FL9	Total/NA	Solid	8021B	129782
880-67372-10	FL10	Total/NA	Solid	8021B	129782
880-67372-11	FL11	Total/NA	Solid	8021B	129782
880-67372-12	FL12	Total/NA	Solid	8021B	129782
880-67372-13	FL13	Total/NA	Solid	8021B	129782
880-67372-14	FL14	Total/NA	Solid	8021B	129782
880-67372-15	FL15	Total/NA	Solid	8021B	129782
880-67372-16	FL16	Total/NA	Solid	8021B	129782
880-67372-17	FL17	Total/NA	Solid	8021B	129782
880-67372-18	FL18	Total/NA	Solid	8021B	129782
880-67372-59	FL59	Total/NA	Solid	8021B	129782
880-67372-60	FL60	Total/NA	Solid	8021B	129782
880-67372-61	FL61	Total/NA	Solid	8021B	129782
880-67372-62	FL62	Total/NA	Solid	8021B	129782
880-67372-63	SW1	Total/NA	Solid	8021B	129782
880-67372-64	SW2	Total/NA	Solid	8021B	129782
880-67372-65	SW3	Total/NA	Solid	8021B	129782
880-67372-66	SW4	Total/NA	Solid	8021B	129782
880-67372-67	SW5	Total/NA	Solid	8021B	129782
880-67372-68	SW6	Total/NA	Solid	8021B	129782
MB 880-129782/5-A	Method Blank	Total/NA	Solid	8021B	129782
LCS 880-129782/1-A	Lab Control Sample	Total/NA	Solid	8021B	129782
LCSD 880-129782/2-A	Lab Control Sample Dup	Total/NA	Solid	8021B	129782
880-67372-9 MS	FL9	Total/NA	Solid	8021B	129782
880-67372-9 MSD	FL9	Total/NA	Solid	8021B	129782

Analysis Batch: 129769

Lab Sample ID	Client Sample ID	Prep Type	Matrix	Method	Prep Batch
880-67372-19	FL19	Total/NA	Solid	8021B	129785
880-67372-20	FL20	Total/NA	Solid	8021B	129785
880-67372-21	FL21	Total/NA	Solid	8021B	129785
880-67372-22	FL22	Total/NA	Solid	8021B	129785
880-67372-23	FL23	Total/NA	Solid	8021B	129785

Eurofins Midland

QC Association Summary

Client: Hungry Horse LLC
Project/Site: Abaco State Com 110H

Job ID: 880-67372-1
SDG: 14458/ S25031

GC VOA (Continued)

Analysis Batch: 129769 (Continued)

Lab Sample ID	Client Sample ID	Prep Type	Matrix	Method	Prep Batch
880-67372-24	FL24	Total/NA	Solid	8021B	129785
880-67372-25	FL25	Total/NA	Solid	8021B	129785
880-67372-26	FL26	Total/NA	Solid	8021B	129785
880-67372-27	FL27	Total/NA	Solid	8021B	129785
880-67372-28	FL28	Total/NA	Solid	8021B	129785
880-67372-49	FL49	Total/NA	Solid	8021B	129785
880-67372-50	FL50	Total/NA	Solid	8021B	129785
880-67372-51	FL51	Total/NA	Solid	8021B	129785
880-67372-52	FL52	Total/NA	Solid	8021B	129785
880-67372-53	FL53	Total/NA	Solid	8021B	129785
880-67372-54	FL54	Total/NA	Solid	8021B	129785
880-67372-55	FL55	Total/NA	Solid	8021B	129785
880-67372-56	FL56	Total/NA	Solid	8021B	129785
880-67372-57	FL57	Total/NA	Solid	8021B	129785
880-67372-58	FL58	Total/NA	Solid	8021B	129785
MB 880-129785/5-A	Method Blank	Total/NA	Solid	8021B	129785
LCS 880-129785/1-A	Lab Control Sample	Total/NA	Solid	8021B	129785
LCSD 880-129785/2-A	Lab Control Sample Dup	Total/NA	Solid	8021B	129785
880-67372-19 MS	FL19	Total/NA	Solid	8021B	129785
880-67372-19 MSD	FL19	Total/NA	Solid	8021B	129785

Analysis Batch: 129779

Lab Sample ID	Client Sample ID	Prep Type	Matrix	Method	Prep Batch
880-67372-1	FL1	Total/NA	Solid	8021B	129781
880-67372-2	FL2	Total/NA	Solid	8021B	129781
880-67372-3	FL3	Total/NA	Solid	8021B	129781
880-67372-4	FL4	Total/NA	Solid	8021B	129781
880-67372-5	FL5	Total/NA	Solid	8021B	129781
880-67372-6	FL6	Total/NA	Solid	8021B	129781
880-67372-7	FL7	Total/NA	Solid	8021B	129781
880-67372-8	FL8	Total/NA	Solid	8021B	129781
MB 880-129781/5-A	Method Blank	Total/NA	Solid	8021B	129781
LCS 880-129781/1-A	Lab Control Sample	Total/NA	Solid	8021B	129781
LCSD 880-129781/2-A	Lab Control Sample Dup	Total/NA	Solid	8021B	129781

Prep Batch: 129781

Lab Sample ID	Client Sample ID	Prep Type	Matrix	Method	Prep Batch
880-67372-1	FL1	Total/NA	Solid	5035	
880-67372-2	FL2	Total/NA	Solid	5035	
880-67372-3	FL3	Total/NA	Solid	5035	
880-67372-4	FL4	Total/NA	Solid	5035	
880-67372-5	FL5	Total/NA	Solid	5035	
880-67372-6	FL6	Total/NA	Solid	5035	
880-67372-7	FL7	Total/NA	Solid	5035	
880-67372-8	FL8	Total/NA	Solid	5035	
MB 880-129781/5-A	Method Blank	Total/NA	Solid	5035	
LCS 880-129781/1-A	Lab Control Sample	Total/NA	Solid	5035	
LCSD 880-129781/2-A	Lab Control Sample Dup	Total/NA	Solid	5035	

Eurofins Midland

QC Association Summary

Client: Hungry Horse LLC
 Project/Site: Abaco State Com 110H

Job ID: 880-67372-1
 SDG: 14458/ S25031

GC VOA

Prep Batch: 129782

Lab Sample ID	Client Sample ID	Prep Type	Matrix	Method	Prep Batch
880-67372-9	FL9	Total/NA	Solid	5035	
880-67372-10	FL10	Total/NA	Solid	5035	
880-67372-11	FL11	Total/NA	Solid	5035	
880-67372-12	FL12	Total/NA	Solid	5035	
880-67372-13	FL13	Total/NA	Solid	5035	
880-67372-14	FL14	Total/NA	Solid	5035	
880-67372-15	FL15	Total/NA	Solid	5035	
880-67372-16	FL16	Total/NA	Solid	5035	
880-67372-17	FL17	Total/NA	Solid	5035	
880-67372-18	FL18	Total/NA	Solid	5035	
880-67372-59	FL59	Total/NA	Solid	5035	
880-67372-60	FL60	Total/NA	Solid	5035	
880-67372-61	FL61	Total/NA	Solid	5035	
880-67372-62	FL62	Total/NA	Solid	5035	
880-67372-63	SW1	Total/NA	Solid	5035	
880-67372-64	SW2	Total/NA	Solid	5035	
880-67372-65	SW3	Total/NA	Solid	5035	
880-67372-66	SW4	Total/NA	Solid	5035	
880-67372-67	SW5	Total/NA	Solid	5035	
880-67372-68	SW6	Total/NA	Solid	5035	
MB 880-129782/5-A	Method Blank	Total/NA	Solid	5035	
LCS 880-129782/1-A	Lab Control Sample	Total/NA	Solid	5035	
LCSD 880-129782/2-A	Lab Control Sample Dup	Total/NA	Solid	5035	
880-67372-9 MS	FL9	Total/NA	Solid	5035	
880-67372-9 MSD	FL9	Total/NA	Solid	5035	

Prep Batch: 129785

Lab Sample ID	Client Sample ID	Prep Type	Matrix	Method	Prep Batch
880-67372-19	FL19	Total/NA	Solid	5035	
880-67372-20	FL20	Total/NA	Solid	5035	
880-67372-21	FL21	Total/NA	Solid	5035	
880-67372-22	FL22	Total/NA	Solid	5035	
880-67372-23	FL23	Total/NA	Solid	5035	
880-67372-24	FL24	Total/NA	Solid	5035	
880-67372-25	FL25	Total/NA	Solid	5035	
880-67372-26	FL26	Total/NA	Solid	5035	
880-67372-27	FL27	Total/NA	Solid	5035	
880-67372-28	FL28	Total/NA	Solid	5035	
880-67372-49	FL49	Total/NA	Solid	5035	
880-67372-50	FL50	Total/NA	Solid	5035	
880-67372-51	FL51	Total/NA	Solid	5035	
880-67372-52	FL52	Total/NA	Solid	5035	
880-67372-53	FL53	Total/NA	Solid	5035	
880-67372-54	FL54	Total/NA	Solid	5035	
880-67372-55	FL55	Total/NA	Solid	5035	
880-67372-56	FL56	Total/NA	Solid	5035	
880-67372-57	FL57	Total/NA	Solid	5035	
880-67372-58	FL58	Total/NA	Solid	5035	
MB 880-129785/5-A	Method Blank	Total/NA	Solid	5035	
LCS 880-129785/1-A	Lab Control Sample	Total/NA	Solid	5035	
LCSD 880-129785/2-A	Lab Control Sample Dup	Total/NA	Solid	5035	

QC Association Summary

Client: Hungry Horse LLC
 Project/Site: Abaco State Com 110H

Job ID: 880-67372-1
 SDG: 14458/ S25031

GC VOA (Continued)

Prep Batch: 129785 (Continued)

Lab Sample ID	Client Sample ID	Prep Type	Matrix	Method	Prep Batch
880-67372-19 MS	FL19	Total/NA	Solid	5035	
880-67372-19 MSD	FL19	Total/NA	Solid	5035	

Prep Batch: 129790

Lab Sample ID	Client Sample ID	Prep Type	Matrix	Method	Prep Batch
880-67372-29	FL29	Total/NA	Solid	5035	
880-67372-30	FL30	Total/NA	Solid	5035	
880-67372-31	FL31	Total/NA	Solid	5035	
880-67372-32	FL32	Total/NA	Solid	5035	
880-67372-33	FL33	Total/NA	Solid	5035	
880-67372-34	FL34	Total/NA	Solid	5035	
880-67372-35	FL35	Total/NA	Solid	5035	
880-67372-36	FL36	Total/NA	Solid	5035	
880-67372-37	FL37	Total/NA	Solid	5035	
880-67372-38	FL38	Total/NA	Solid	5035	
MB 880-129790/5-A	Method Blank	Total/NA	Solid	5035	
LCS 880-129790/1-A	Lab Control Sample	Total/NA	Solid	5035	
LCSD 880-129790/2-A	Lab Control Sample Dup	Total/NA	Solid	5035	
880-67372-29 MS	FL29	Total/NA	Solid	5035	
880-67372-29 MSD	FL29	Total/NA	Solid	5035	

Prep Batch: 129791

Lab Sample ID	Client Sample ID	Prep Type	Matrix	Method	Prep Batch
880-67372-39	FL39	Total/NA	Solid	5035	
880-67372-40	FL40	Total/NA	Solid	5035	
880-67372-41	FL41	Total/NA	Solid	5035	
880-67372-42	FL42	Total/NA	Solid	5035	
880-67372-43	FL43	Total/NA	Solid	5035	
880-67372-44	FL44	Total/NA	Solid	5035	
MB 880-129791/5-A	Method Blank	Total/NA	Solid	5035	
LCS 880-129791/1-A	Lab Control Sample	Total/NA	Solid	5035	
LCSD 880-129791/2-A	Lab Control Sample Dup	Total/NA	Solid	5035	
880-67372-39 MS	FL39	Total/NA	Solid	5035	
880-67372-39 MSD	FL39	Total/NA	Solid	5035	

Analysis Batch: 129809

Lab Sample ID	Client Sample ID	Prep Type	Matrix	Method	Prep Batch
880-67372-39	FL39	Total/NA	Solid	8021B	129791
880-67372-40	FL40	Total/NA	Solid	8021B	129791
880-67372-41	FL41	Total/NA	Solid	8021B	129791
880-67372-42	FL42	Total/NA	Solid	8021B	129791
880-67372-43	FL43	Total/NA	Solid	8021B	129791
880-67372-44	FL44	Total/NA	Solid	8021B	129791
MB 880-129791/5-A	Method Blank	Total/NA	Solid	8021B	129791
LCS 880-129791/1-A	Lab Control Sample	Total/NA	Solid	8021B	129791
LCSD 880-129791/2-A	Lab Control Sample Dup	Total/NA	Solid	8021B	129791
880-67372-39 MS	FL39	Total/NA	Solid	8021B	129791
880-67372-39 MSD	FL39	Total/NA	Solid	8021B	129791

QC Association Summary

Client: Hungry Horse LLC
 Project/Site: Abaco State Com 110H

Job ID: 880-67372-1
 SDG: 14458/ S25031

GC VOA

Analysis Batch: 129875

Lab Sample ID	Client Sample ID	Prep Type	Matrix	Method	Prep Batch
880-67372-1	FL1	Total/NA	Solid	Total BTEX	
880-67372-2	FL2	Total/NA	Solid	Total BTEX	
880-67372-3	FL3	Total/NA	Solid	Total BTEX	
880-67372-4	FL4	Total/NA	Solid	Total BTEX	
880-67372-5	FL5	Total/NA	Solid	Total BTEX	
880-67372-6	FL6	Total/NA	Solid	Total BTEX	
880-67372-7	FL7	Total/NA	Solid	Total BTEX	
880-67372-8	FL8	Total/NA	Solid	Total BTEX	
880-67372-9	FL9	Total/NA	Solid	Total BTEX	
880-67372-10	FL10	Total/NA	Solid	Total BTEX	
880-67372-11	FL11	Total/NA	Solid	Total BTEX	
880-67372-12	FL12	Total/NA	Solid	Total BTEX	
880-67372-13	FL13	Total/NA	Solid	Total BTEX	
880-67372-14	FL14	Total/NA	Solid	Total BTEX	
880-67372-15	FL15	Total/NA	Solid	Total BTEX	
880-67372-16	FL16	Total/NA	Solid	Total BTEX	
880-67372-17	FL17	Total/NA	Solid	Total BTEX	
880-67372-18	FL18	Total/NA	Solid	Total BTEX	
880-67372-19	FL19	Total/NA	Solid	Total BTEX	
880-67372-20	FL20	Total/NA	Solid	Total BTEX	
880-67372-21	FL21	Total/NA	Solid	Total BTEX	
880-67372-22	FL22	Total/NA	Solid	Total BTEX	
880-67372-23	FL23	Total/NA	Solid	Total BTEX	
880-67372-24	FL24	Total/NA	Solid	Total BTEX	
880-67372-25	FL25	Total/NA	Solid	Total BTEX	
880-67372-26	FL26	Total/NA	Solid	Total BTEX	
880-67372-27	FL27	Total/NA	Solid	Total BTEX	
880-67372-28	FL28	Total/NA	Solid	Total BTEX	
880-67372-29	FL29	Total/NA	Solid	Total BTEX	
880-67372-30	FL30	Total/NA	Solid	Total BTEX	
880-67372-31	FL31	Total/NA	Solid	Total BTEX	
880-67372-32	FL32	Total/NA	Solid	Total BTEX	
880-67372-33	FL33	Total/NA	Solid	Total BTEX	
880-67372-34	FL34	Total/NA	Solid	Total BTEX	
880-67372-35	FL35	Total/NA	Solid	Total BTEX	
880-67372-36	FL36	Total/NA	Solid	Total BTEX	
880-67372-37	FL37	Total/NA	Solid	Total BTEX	
880-67372-38	FL38	Total/NA	Solid	Total BTEX	
880-67372-39	FL39	Total/NA	Solid	Total BTEX	
880-67372-40	FL40	Total/NA	Solid	Total BTEX	
880-67372-41	FL41	Total/NA	Solid	Total BTEX	
880-67372-42	FL42	Total/NA	Solid	Total BTEX	
880-67372-43	FL43	Total/NA	Solid	Total BTEX	
880-67372-44	FL44	Total/NA	Solid	Total BTEX	
880-67372-45	FL45	Total/NA	Solid	Total BTEX	
880-67372-46	FL46	Total/NA	Solid	Total BTEX	
880-67372-47	FL47	Total/NA	Solid	Total BTEX	
880-67372-48	FL48	Total/NA	Solid	Total BTEX	
880-67372-49	FL49	Total/NA	Solid	Total BTEX	
880-67372-50	FL50	Total/NA	Solid	Total BTEX	
880-67372-51	FL51	Total/NA	Solid	Total BTEX	

Eurofins Midland

QC Association Summary

Client: Hungry Horse LLC
 Project/Site: Abaco State Com 110H

Job ID: 880-67372-1
 SDG: 14458/ S25031

GC VOA (Continued)

Analysis Batch: 129875 (Continued)

Lab Sample ID	Client Sample ID	Prep Type	Matrix	Method	Prep Batch
880-67372-52	FL52	Total/NA	Solid	Total BTEX	
880-67372-53	FL53	Total/NA	Solid	Total BTEX	
880-67372-54	FL54	Total/NA	Solid	Total BTEX	
880-67372-55	FL55	Total/NA	Solid	Total BTEX	
880-67372-56	FL56	Total/NA	Solid	Total BTEX	
880-67372-57	FL57	Total/NA	Solid	Total BTEX	
880-67372-58	FL58	Total/NA	Solid	Total BTEX	
880-67372-59	FL59	Total/NA	Solid	Total BTEX	
880-67372-60	FL60	Total/NA	Solid	Total BTEX	
880-67372-61	FL61	Total/NA	Solid	Total BTEX	
880-67372-62	FL62	Total/NA	Solid	Total BTEX	
880-67372-63	SW1	Total/NA	Solid	Total BTEX	
880-67372-64	SW2	Total/NA	Solid	Total BTEX	
880-67372-65	SW3	Total/NA	Solid	Total BTEX	
880-67372-66	SW4	Total/NA	Solid	Total BTEX	
880-67372-67	SW5	Total/NA	Solid	Total BTEX	
880-67372-68	SW6	Total/NA	Solid	Total BTEX	
880-67372-69	SW7	Total/NA	Solid	Total BTEX	
880-67372-70	SW8	Total/NA	Solid	Total BTEX	

Prep Batch: 129908

Lab Sample ID	Client Sample ID	Prep Type	Matrix	Method	Prep Batch
880-67372-45	FL45	Total/NA	Solid	5035	
880-67372-46	FL46	Total/NA	Solid	5035	
880-67372-47	FL47	Total/NA	Solid	5035	
880-67372-48	FL48	Total/NA	Solid	5035	
880-67372-69	SW7	Total/NA	Solid	5035	
880-67372-70	SW8	Total/NA	Solid	5035	
MB 880-129908/5-A	Method Blank	Total/NA	Solid	5035	
LCS 880-129908/1-A	Lab Control Sample	Total/NA	Solid	5035	
LCSD 880-129908/2-A	Lab Control Sample Dup	Total/NA	Solid	5035	
880-67372-45 MS	FL45	Total/NA	Solid	5035	
880-67372-45 MSD	FL45	Total/NA	Solid	5035	

Analysis Batch: 129910

Lab Sample ID	Client Sample ID	Prep Type	Matrix	Method	Prep Batch
880-67372-45	FL45	Total/NA	Solid	8021B	129908
880-67372-46	FL46	Total/NA	Solid	8021B	129908
880-67372-47	FL47	Total/NA	Solid	8021B	129908
880-67372-48	FL48	Total/NA	Solid	8021B	129908
880-67372-69	SW7	Total/NA	Solid	8021B	129908
880-67372-70	SW8	Total/NA	Solid	8021B	129908
MB 880-129908/5-A	Method Blank	Total/NA	Solid	8021B	129908
LCS 880-129908/1-A	Lab Control Sample	Total/NA	Solid	8021B	129908
LCSD 880-129908/2-A	Lab Control Sample Dup	Total/NA	Solid	8021B	129908
880-67372-45 MS	FL45	Total/NA	Solid	8021B	129908
880-67372-45 MSD	FL45	Total/NA	Solid	8021B	129908

QC Association Summary

Client: Hungry Horse LLC
Project/Site: Abaco State Com 110H

Job ID: 880-67372-1
SDG: 14458/ S25031

GC Semi VOA

Analysis Batch: 129618

Lab Sample ID	Client Sample ID	Prep Type	Matrix	Method	Prep Batch
880-67372-1	FL1	Total/NA	Solid	8015B NM	129744
MB 880-129744/1-A	Method Blank	Total/NA	Solid	8015B NM	129744
LCS 880-129744/2-A	Lab Control Sample	Total/NA	Solid	8015B NM	129744
LCSD 880-129744/3-A	Lab Control Sample Dup	Total/NA	Solid	8015B NM	129744

Prep Batch: 129744

Lab Sample ID	Client Sample ID	Prep Type	Matrix	Method	Prep Batch
880-67372-1	FL1	Total/NA	Solid	8015NM Prep	
MB 880-129744/1-A	Method Blank	Total/NA	Solid	8015NM Prep	
LCS 880-129744/2-A	Lab Control Sample	Total/NA	Solid	8015NM Prep	
LCSD 880-129744/3-A	Lab Control Sample Dup	Total/NA	Solid	8015NM Prep	

Prep Batch: 129748

Lab Sample ID	Client Sample ID	Prep Type	Matrix	Method	Prep Batch
880-67372-2	FL2	Total/NA	Solid	8015NM Prep	
880-67372-3	FL3	Total/NA	Solid	8015NM Prep	
880-67372-4	FL4	Total/NA	Solid	8015NM Prep	
880-67372-5	FL5	Total/NA	Solid	8015NM Prep	
880-67372-6	FL6	Total/NA	Solid	8015NM Prep	
880-67372-7	FL7	Total/NA	Solid	8015NM Prep	
880-67372-8	FL8	Total/NA	Solid	8015NM Prep	
880-67372-9	FL9	Total/NA	Solid	8015NM Prep	
880-67372-10	FL10	Total/NA	Solid	8015NM Prep	
880-67372-11	FL11	Total/NA	Solid	8015NM Prep	
880-67372-12	FL12	Total/NA	Solid	8015NM Prep	
880-67372-13	FL13	Total/NA	Solid	8015NM Prep	
880-67372-14	FL14	Total/NA	Solid	8015NM Prep	
880-67372-15	FL15	Total/NA	Solid	8015NM Prep	
880-67372-16	FL16	Total/NA	Solid	8015NM Prep	
880-67372-17	FL17	Total/NA	Solid	8015NM Prep	
880-67372-18	FL18	Total/NA	Solid	8015NM Prep	
880-67372-19	FL19	Total/NA	Solid	8015NM Prep	
880-67372-20	FL20	Total/NA	Solid	8015NM Prep	
880-67372-21	FL21	Total/NA	Solid	8015NM Prep	
MB 880-129748/1-A	Method Blank	Total/NA	Solid	8015NM Prep	
LCS 880-129748/2-A	Lab Control Sample	Total/NA	Solid	8015NM Prep	
LCSD 880-129748/3-A	Lab Control Sample Dup	Total/NA	Solid	8015NM Prep	
880-67372-2 MS	FL2	Total/NA	Solid	8015NM Prep	
880-67372-2 MSD	FL2	Total/NA	Solid	8015NM Prep	

Prep Batch: 129754

Lab Sample ID	Client Sample ID	Prep Type	Matrix	Method	Prep Batch
880-67372-22	FL22	Total/NA	Solid	8015NM Prep	
880-67372-23	FL23	Total/NA	Solid	8015NM Prep	
880-67372-24	FL24	Total/NA	Solid	8015NM Prep	
880-67372-25	FL25	Total/NA	Solid	8015NM Prep	
880-67372-26	FL26	Total/NA	Solid	8015NM Prep	
880-67372-27	FL27	Total/NA	Solid	8015NM Prep	
880-67372-28	FL28	Total/NA	Solid	8015NM Prep	
880-67372-29	FL29	Total/NA	Solid	8015NM Prep	
880-67372-30	FL30	Total/NA	Solid	8015NM Prep	

Eurofins Midland

QC Association Summary

Client: Hungry Horse LLC
 Project/Site: Abaco State Com 110H

Job ID: 880-67372-1
 SDG: 14458/ S25031

GC Semi VOA (Continued)

Prep Batch: 129754 (Continued)

Lab Sample ID	Client Sample ID	Prep Type	Matrix	Method	Prep Batch
880-67372-31	FL31	Total/NA	Solid	8015NM Prep	
880-67372-32	FL32	Total/NA	Solid	8015NM Prep	
880-67372-33	FL33	Total/NA	Solid	8015NM Prep	
880-67372-34	FL34	Total/NA	Solid	8015NM Prep	
880-67372-35	FL35	Total/NA	Solid	8015NM Prep	
880-67372-36	FL36	Total/NA	Solid	8015NM Prep	
880-67372-37	FL37	Total/NA	Solid	8015NM Prep	
880-67372-38	FL38	Total/NA	Solid	8015NM Prep	
880-67372-39	FL39	Total/NA	Solid	8015NM Prep	
880-67372-40	FL40	Total/NA	Solid	8015NM Prep	
880-67372-41	FL41	Total/NA	Solid	8015NM Prep	
MB 880-129754/1-A	Method Blank	Total/NA	Solid	8015NM Prep	
LCS 880-129754/2-A	Lab Control Sample	Total/NA	Solid	8015NM Prep	
LCS D 880-129754/3-A	Lab Control Sample Dup	Total/NA	Solid	8015NM Prep	
880-67372-22 MS	FL22	Total/NA	Solid	8015NM Prep	
880-67372-22 MSD	FL22	Total/NA	Solid	8015NM Prep	

Prep Batch: 129755

Lab Sample ID	Client Sample ID	Prep Type	Matrix	Method	Prep Batch
880-67372-42	FL42	Total/NA	Solid	8015NM Prep	
880-67372-43	FL43	Total/NA	Solid	8015NM Prep	
880-67372-44	FL44	Total/NA	Solid	8015NM Prep	
880-67372-45	FL45	Total/NA	Solid	8015NM Prep	
880-67372-46	FL46	Total/NA	Solid	8015NM Prep	
880-67372-47	FL47	Total/NA	Solid	8015NM Prep	
880-67372-48	FL48	Total/NA	Solid	8015NM Prep	
880-67372-49	FL49	Total/NA	Solid	8015NM Prep	
880-67372-50	FL50	Total/NA	Solid	8015NM Prep	
880-67372-51	FL51	Total/NA	Solid	8015NM Prep	
880-67372-52	FL52	Total/NA	Solid	8015NM Prep	
880-67372-53	FL53	Total/NA	Solid	8015NM Prep	
880-67372-54	FL54	Total/NA	Solid	8015NM Prep	
880-67372-55	FL55	Total/NA	Solid	8015NM Prep	
880-67372-56	FL56	Total/NA	Solid	8015NM Prep	
880-67372-57	FL57	Total/NA	Solid	8015NM Prep	
880-67372-58	FL58	Total/NA	Solid	8015NM Prep	
880-67372-59	FL59	Total/NA	Solid	8015NM Prep	
880-67372-60	FL60	Total/NA	Solid	8015NM Prep	
880-67372-61	FL61	Total/NA	Solid	8015NM Prep	
MB 880-129755/1-A	Method Blank	Total/NA	Solid	8015NM Prep	
LCS 880-129755/2-A	Lab Control Sample	Total/NA	Solid	8015NM Prep	
LCS D 880-129755/3-A	Lab Control Sample Dup	Total/NA	Solid	8015NM Prep	
880-67372-42 MS	FL42	Total/NA	Solid	8015NM Prep	
880-67372-42 MSD	FL42	Total/NA	Solid	8015NM Prep	

Prep Batch: 129756

Lab Sample ID	Client Sample ID	Prep Type	Matrix	Method	Prep Batch
880-67372-62	FL62	Total/NA	Solid	8015NM Prep	
880-67372-63	SW1	Total/NA	Solid	8015NM Prep	
880-67372-64	SW2	Total/NA	Solid	8015NM Prep	
880-67372-65	SW3	Total/NA	Solid	8015NM Prep	

Eurofins Midland

QC Association Summary

Client: Hungry Horse LLC
 Project/Site: Abaco State Com 110H

Job ID: 880-67372-1
 SDG: 14458/ S25031

GC Semi VOA (Continued)

Prep Batch: 129756 (Continued)

Lab Sample ID	Client Sample ID	Prep Type	Matrix	Method	Prep Batch
880-67372-66	SW4	Total/NA	Solid	8015NM Prep	
880-67372-67	SW5	Total/NA	Solid	8015NM Prep	
880-67372-68	SW6	Total/NA	Solid	8015NM Prep	
880-67372-69	SW7	Total/NA	Solid	8015NM Prep	
880-67372-70	SW8	Total/NA	Solid	8015NM Prep	
MB 880-129756/1-A	Method Blank	Total/NA	Solid	8015NM Prep	
LCS 880-129756/2-A	Lab Control Sample	Total/NA	Solid	8015NM Prep	
LCSD 880-129756/3-A	Lab Control Sample Dup	Total/NA	Solid	8015NM Prep	
880-67372-62 MS	FL62	Total/NA	Solid	8015NM Prep	
880-67372-62 MSD	FL62	Total/NA	Solid	8015NM Prep	

Analysis Batch: 129760

Lab Sample ID	Client Sample ID	Prep Type	Matrix	Method	Prep Batch
880-67372-2	FL2	Total/NA	Solid	8015B NM	129748
880-67372-3	FL3	Total/NA	Solid	8015B NM	129748
880-67372-4	FL4	Total/NA	Solid	8015B NM	129748
880-67372-5	FL5	Total/NA	Solid	8015B NM	129748
880-67372-6	FL6	Total/NA	Solid	8015B NM	129748
880-67372-7	FL7	Total/NA	Solid	8015B NM	129748
880-67372-8	FL8	Total/NA	Solid	8015B NM	129748
880-67372-9	FL9	Total/NA	Solid	8015B NM	129748
880-67372-10	FL10	Total/NA	Solid	8015B NM	129748
880-67372-11	FL11	Total/NA	Solid	8015B NM	129748
880-67372-12	FL12	Total/NA	Solid	8015B NM	129748
880-67372-13	FL13	Total/NA	Solid	8015B NM	129748
880-67372-14	FL14	Total/NA	Solid	8015B NM	129748
880-67372-15	FL15	Total/NA	Solid	8015B NM	129748
880-67372-16	FL16	Total/NA	Solid	8015B NM	129748
880-67372-17	FL17	Total/NA	Solid	8015B NM	129748
880-67372-18	FL18	Total/NA	Solid	8015B NM	129748
880-67372-19	FL19	Total/NA	Solid	8015B NM	129748
880-67372-20	FL20	Total/NA	Solid	8015B NM	129748
880-67372-21	FL21	Total/NA	Solid	8015B NM	129748
MB 880-129748/1-A	Method Blank	Total/NA	Solid	8015B NM	129748
LCS 880-129748/2-A	Lab Control Sample	Total/NA	Solid	8015B NM	129748
LCSD 880-129748/3-A	Lab Control Sample Dup	Total/NA	Solid	8015B NM	129748
880-67372-2 MS	FL2	Total/NA	Solid	8015B NM	129748
880-67372-2 MSD	FL2	Total/NA	Solid	8015B NM	129748

Analysis Batch: 129762

Lab Sample ID	Client Sample ID	Prep Type	Matrix	Method	Prep Batch
880-67372-22	FL22	Total/NA	Solid	8015B NM	129754
880-67372-23	FL23	Total/NA	Solid	8015B NM	129754
880-67372-24	FL24	Total/NA	Solid	8015B NM	129754
880-67372-25	FL25	Total/NA	Solid	8015B NM	129754
880-67372-26	FL26	Total/NA	Solid	8015B NM	129754
880-67372-27	FL27	Total/NA	Solid	8015B NM	129754
880-67372-28	FL28	Total/NA	Solid	8015B NM	129754
880-67372-29	FL29	Total/NA	Solid	8015B NM	129754
880-67372-30	FL30	Total/NA	Solid	8015B NM	129754
880-67372-31	FL31	Total/NA	Solid	8015B NM	129754

Eurofins Midland

QC Association Summary

Client: Hungry Horse LLC
 Project/Site: Abaco State Com 110H

Job ID: 880-67372-1
 SDG: 14458/ S25031

GC Semi VOA (Continued)

Analysis Batch: 129762 (Continued)

Lab Sample ID	Client Sample ID	Prep Type	Matrix	Method	Prep Batch
880-67372-32	FL32	Total/NA	Solid	8015B NM	129754
880-67372-33	FL33	Total/NA	Solid	8015B NM	129754
880-67372-34	FL34	Total/NA	Solid	8015B NM	129754
880-67372-35	FL35	Total/NA	Solid	8015B NM	129754
880-67372-36	FL36	Total/NA	Solid	8015B NM	129754
880-67372-37	FL37	Total/NA	Solid	8015B NM	129754
880-67372-38	FL38	Total/NA	Solid	8015B NM	129754
880-67372-39	FL39	Total/NA	Solid	8015B NM	129754
880-67372-40	FL40	Total/NA	Solid	8015B NM	129754
880-67372-41	FL41	Total/NA	Solid	8015B NM	129754
MB 880-129754/1-A	Method Blank	Total/NA	Solid	8015B NM	129754
LCS 880-129754/2-A	Lab Control Sample	Total/NA	Solid	8015B NM	129754
LCS 880-129754/3-A	Lab Control Sample Dup	Total/NA	Solid	8015B NM	129754
880-67372-22 MS	FL22	Total/NA	Solid	8015B NM	129754
880-67372-22 MSD	FL22	Total/NA	Solid	8015B NM	129754

Analysis Batch: 129764

Lab Sample ID	Client Sample ID	Prep Type	Matrix	Method	Prep Batch
880-67372-42	FL42	Total/NA	Solid	8015B NM	129755
880-67372-43	FL43	Total/NA	Solid	8015B NM	129755
880-67372-44	FL44	Total/NA	Solid	8015B NM	129755
880-67372-45	FL45	Total/NA	Solid	8015B NM	129755
880-67372-46	FL46	Total/NA	Solid	8015B NM	129755
880-67372-47	FL47	Total/NA	Solid	8015B NM	129755
880-67372-48	FL48	Total/NA	Solid	8015B NM	129755
880-67372-49	FL49	Total/NA	Solid	8015B NM	129755
880-67372-50	FL50	Total/NA	Solid	8015B NM	129755
880-67372-51	FL51	Total/NA	Solid	8015B NM	129755
880-67372-52	FL52	Total/NA	Solid	8015B NM	129755
880-67372-53	FL53	Total/NA	Solid	8015B NM	129755
880-67372-54	FL54	Total/NA	Solid	8015B NM	129755
880-67372-55	FL55	Total/NA	Solid	8015B NM	129755
880-67372-56	FL56	Total/NA	Solid	8015B NM	129755
880-67372-57	FL57	Total/NA	Solid	8015B NM	129755
880-67372-58	FL58	Total/NA	Solid	8015B NM	129755
880-67372-59	FL59	Total/NA	Solid	8015B NM	129755
880-67372-60	FL60	Total/NA	Solid	8015B NM	129755
880-67372-61	FL61	Total/NA	Solid	8015B NM	129755
MB 880-129755/1-A	Method Blank	Total/NA	Solid	8015B NM	129755
LCS 880-129755/2-A	Lab Control Sample	Total/NA	Solid	8015B NM	129755
LCS 880-129755/3-A	Lab Control Sample Dup	Total/NA	Solid	8015B NM	129755
880-67372-42 MS	FL42	Total/NA	Solid	8015B NM	129755
880-67372-42 MSD	FL42	Total/NA	Solid	8015B NM	129755

Analysis Batch: 129766

Lab Sample ID	Client Sample ID	Prep Type	Matrix	Method	Prep Batch
880-67372-62	FL62	Total/NA	Solid	8015B NM	129756
880-67372-63	SW1	Total/NA	Solid	8015B NM	129756
880-67372-64	SW2	Total/NA	Solid	8015B NM	129756
880-67372-65	SW3	Total/NA	Solid	8015B NM	129756
880-67372-66	SW4	Total/NA	Solid	8015B NM	129756

Eurofins Midland

QC Association Summary

Client: Hungry Horse LLC
 Project/Site: Abaco State Com 110H

Job ID: 880-67372-1
 SDG: 14458/ S25031

GC Semi VOA (Continued)

Analysis Batch: 129766 (Continued)

Lab Sample ID	Client Sample ID	Prep Type	Matrix	Method	Prep Batch
880-67372-67	SW5	Total/NA	Solid	8015B NM	129756
880-67372-68	SW6	Total/NA	Solid	8015B NM	129756
880-67372-69	SW7	Total/NA	Solid	8015B NM	129756
880-67372-70	SW8	Total/NA	Solid	8015B NM	129756
MB 880-129756/1-A	Method Blank	Total/NA	Solid	8015B NM	129756
LCS 880-129756/2-A	Lab Control Sample	Total/NA	Solid	8015B NM	129756
LCSD 880-129756/3-A	Lab Control Sample Dup	Total/NA	Solid	8015B NM	129756
880-67372-62 MS	FL62	Total/NA	Solid	8015B NM	129756
880-67372-62 MSD	FL62	Total/NA	Solid	8015B NM	129756

Analysis Batch: 129821

Lab Sample ID	Client Sample ID	Prep Type	Matrix	Method	Prep Batch
880-67372-1	FL1	Total/NA	Solid	8015 NM	
880-67372-2	FL2	Total/NA	Solid	8015 NM	
880-67372-3	FL3	Total/NA	Solid	8015 NM	
880-67372-4	FL4	Total/NA	Solid	8015 NM	
880-67372-5	FL5	Total/NA	Solid	8015 NM	
880-67372-6	FL6	Total/NA	Solid	8015 NM	
880-67372-7	FL7	Total/NA	Solid	8015 NM	
880-67372-8	FL8	Total/NA	Solid	8015 NM	
880-67372-9	FL9	Total/NA	Solid	8015 NM	
880-67372-10	FL10	Total/NA	Solid	8015 NM	
880-67372-11	FL11	Total/NA	Solid	8015 NM	
880-67372-12	FL12	Total/NA	Solid	8015 NM	
880-67372-13	FL13	Total/NA	Solid	8015 NM	
880-67372-14	FL14	Total/NA	Solid	8015 NM	
880-67372-15	FL15	Total/NA	Solid	8015 NM	
880-67372-16	FL16	Total/NA	Solid	8015 NM	
880-67372-17	FL17	Total/NA	Solid	8015 NM	
880-67372-18	FL18	Total/NA	Solid	8015 NM	
880-67372-19	FL19	Total/NA	Solid	8015 NM	
880-67372-20	FL20	Total/NA	Solid	8015 NM	
880-67372-21	FL21	Total/NA	Solid	8015 NM	
880-67372-22	FL22	Total/NA	Solid	8015 NM	
880-67372-23	FL23	Total/NA	Solid	8015 NM	
880-67372-24	FL24	Total/NA	Solid	8015 NM	
880-67372-25	FL25	Total/NA	Solid	8015 NM	
880-67372-26	FL26	Total/NA	Solid	8015 NM	
880-67372-27	FL27	Total/NA	Solid	8015 NM	
880-67372-28	FL28	Total/NA	Solid	8015 NM	
880-67372-29	FL29	Total/NA	Solid	8015 NM	
880-67372-30	FL30	Total/NA	Solid	8015 NM	
880-67372-31	FL31	Total/NA	Solid	8015 NM	
880-67372-32	FL32	Total/NA	Solid	8015 NM	
880-67372-33	FL33	Total/NA	Solid	8015 NM	
880-67372-34	FL34	Total/NA	Solid	8015 NM	
880-67372-35	FL35	Total/NA	Solid	8015 NM	
880-67372-36	FL36	Total/NA	Solid	8015 NM	
880-67372-37	FL37	Total/NA	Solid	8015 NM	
880-67372-38	FL38	Total/NA	Solid	8015 NM	
880-67372-39	FL39	Total/NA	Solid	8015 NM	

Eurofins Midland

QC Association Summary

Client: Hungry Horse LLC
 Project/Site: Abaco State Com 110H

Job ID: 880-67372-1
 SDG: 14458/ S25031

GC Semi VOA (Continued)

Analysis Batch: 129821 (Continued)

Lab Sample ID	Client Sample ID	Prep Type	Matrix	Method	Prep Batch
880-67372-40	FL40	Total/NA	Solid	8015 NM	
880-67372-41	FL41	Total/NA	Solid	8015 NM	
880-67372-42	FL42	Total/NA	Solid	8015 NM	
880-67372-43	FL43	Total/NA	Solid	8015 NM	
880-67372-44	FL44	Total/NA	Solid	8015 NM	
880-67372-45	FL45	Total/NA	Solid	8015 NM	
880-67372-46	FL46	Total/NA	Solid	8015 NM	
880-67372-47	FL47	Total/NA	Solid	8015 NM	
880-67372-48	FL48	Total/NA	Solid	8015 NM	
880-67372-49	FL49	Total/NA	Solid	8015 NM	
880-67372-50	FL50	Total/NA	Solid	8015 NM	
880-67372-51	FL51	Total/NA	Solid	8015 NM	
880-67372-52	FL52	Total/NA	Solid	8015 NM	
880-67372-53	FL53	Total/NA	Solid	8015 NM	
880-67372-54	FL54	Total/NA	Solid	8015 NM	
880-67372-55	FL55	Total/NA	Solid	8015 NM	
880-67372-56	FL56	Total/NA	Solid	8015 NM	
880-67372-57	FL57	Total/NA	Solid	8015 NM	
880-67372-58	FL58	Total/NA	Solid	8015 NM	
880-67372-59	FL59	Total/NA	Solid	8015 NM	
880-67372-60	FL60	Total/NA	Solid	8015 NM	
880-67372-61	FL61	Total/NA	Solid	8015 NM	
880-67372-62	FL62	Total/NA	Solid	8015 NM	
880-67372-63	SW1	Total/NA	Solid	8015 NM	
880-67372-64	SW2	Total/NA	Solid	8015 NM	
880-67372-65	SW3	Total/NA	Solid	8015 NM	
880-67372-66	SW4	Total/NA	Solid	8015 NM	
880-67372-67	SW5	Total/NA	Solid	8015 NM	
880-67372-68	SW6	Total/NA	Solid	8015 NM	
880-67372-69	SW7	Total/NA	Solid	8015 NM	
880-67372-70	SW8	Total/NA	Solid	8015 NM	

HPLC/IC

Leach Batch: 129745

Lab Sample ID	Client Sample ID	Prep Type	Matrix	Method	Prep Batch
880-67372-1	FL1	Soluble	Solid	DI Leach	
880-67372-2	FL2	Soluble	Solid	DI Leach	
880-67372-3	FL3	Soluble	Solid	DI Leach	
880-67372-4	FL4	Soluble	Solid	DI Leach	
880-67372-5	FL5	Soluble	Solid	DI Leach	
880-67372-6	FL6	Soluble	Solid	DI Leach	
880-67372-7	FL7	Soluble	Solid	DI Leach	
880-67372-8	FL8	Soluble	Solid	DI Leach	
880-67372-9	FL9	Soluble	Solid	DI Leach	
880-67372-10	FL10	Soluble	Solid	DI Leach	
880-67372-11	FL11	Soluble	Solid	DI Leach	
880-67372-12	FL12	Soluble	Solid	DI Leach	
880-67372-13	FL13	Soluble	Solid	DI Leach	
880-67372-14	FL14	Soluble	Solid	DI Leach	
880-67372-15	FL15	Soluble	Solid	DI Leach	

Eurofins Midland

QC Association Summary

Client: Hungry Horse LLC
 Project/Site: Abaco State Com 110H

Job ID: 880-67372-1
 SDG: 14458/ S25031

HPLC/IC (Continued)

Leach Batch: 129745 (Continued)

Lab Sample ID	Client Sample ID	Prep Type	Matrix	Method	Prep Batch
880-67372-16	FL16	Soluble	Solid	DI Leach	
880-67372-17	FL17	Soluble	Solid	DI Leach	
880-67372-18	FL18	Soluble	Solid	DI Leach	
880-67372-19	FL19	Soluble	Solid	DI Leach	
880-67372-20	FL20	Soluble	Solid	DI Leach	
MB 880-129745/1-A	Method Blank	Soluble	Solid	DI Leach	
LCS 880-129745/2-A	Lab Control Sample	Soluble	Solid	DI Leach	
LCSD 880-129745/3-A	Lab Control Sample Dup	Soluble	Solid	DI Leach	
880-67372-1 MS	FL1	Soluble	Solid	DI Leach	
880-67372-1 MSD	FL1	Soluble	Solid	DI Leach	
880-67372-11 MS	FL11	Soluble	Solid	DI Leach	
880-67372-11 MSD	FL11	Soluble	Solid	DI Leach	

Leach Batch: 129746

Lab Sample ID	Client Sample ID	Prep Type	Matrix	Method	Prep Batch
880-67372-21	FL21	Soluble	Solid	DI Leach	
880-67372-22	FL22	Soluble	Solid	DI Leach	
880-67372-23	FL23	Soluble	Solid	DI Leach	
880-67372-24	FL24	Soluble	Solid	DI Leach	
880-67372-25	FL25	Soluble	Solid	DI Leach	
880-67372-26	FL26	Soluble	Solid	DI Leach	
880-67372-27	FL27	Soluble	Solid	DI Leach	
880-67372-28	FL28	Soluble	Solid	DI Leach	
880-67372-29	FL29	Soluble	Solid	DI Leach	
880-67372-30	FL30	Soluble	Solid	DI Leach	
880-67372-31	FL31	Soluble	Solid	DI Leach	
880-67372-32	FL32	Soluble	Solid	DI Leach	
880-67372-33	FL33	Soluble	Solid	DI Leach	
880-67372-34	FL34	Soluble	Solid	DI Leach	
880-67372-35	FL35	Soluble	Solid	DI Leach	
880-67372-36	FL36	Soluble	Solid	DI Leach	
880-67372-37	FL37	Soluble	Solid	DI Leach	
880-67372-38	FL38	Soluble	Solid	DI Leach	
880-67372-39	FL39	Soluble	Solid	DI Leach	
880-67372-40	FL40	Soluble	Solid	DI Leach	
MB 880-129746/1-A	Method Blank	Soluble	Solid	DI Leach	
LCS 880-129746/2-A	Lab Control Sample	Soluble	Solid	DI Leach	
LCSD 880-129746/3-A	Lab Control Sample Dup	Soluble	Solid	DI Leach	
880-67372-21 MS	FL21	Soluble	Solid	DI Leach	
880-67372-21 MSD	FL21	Soluble	Solid	DI Leach	
880-67372-31 MS	FL31	Soluble	Solid	DI Leach	
880-67372-31 MSD	FL31	Soluble	Solid	DI Leach	

Leach Batch: 129752

Lab Sample ID	Client Sample ID	Prep Type	Matrix	Method	Prep Batch
880-67372-41	FL41	Soluble	Solid	DI Leach	
880-67372-42	FL42	Soluble	Solid	DI Leach	
880-67372-43	FL43	Soluble	Solid	DI Leach	
880-67372-44	FL44	Soluble	Solid	DI Leach	
880-67372-45	FL45	Soluble	Solid	DI Leach	
880-67372-46	FL46	Soluble	Solid	DI Leach	

Eurofins Midland

QC Association Summary

Client: Hungry Horse LLC
 Project/Site: Abaco State Com 110H

Job ID: 880-67372-1
 SDG: 14458/ S25031

HPLC/IC (Continued)

Leach Batch: 129752 (Continued)

Lab Sample ID	Client Sample ID	Prep Type	Matrix	Method	Prep Batch
880-67372-47	FL47	Soluble	Solid	DI Leach	
880-67372-48	FL48	Soluble	Solid	DI Leach	
880-67372-49	FL49	Soluble	Solid	DI Leach	
880-67372-50	FL50	Soluble	Solid	DI Leach	
880-67372-51	FL51	Soluble	Solid	DI Leach	
880-67372-52	FL52	Soluble	Solid	DI Leach	
880-67372-53	FL53	Soluble	Solid	DI Leach	
880-67372-54	FL54	Soluble	Solid	DI Leach	
880-67372-55	FL55	Soluble	Solid	DI Leach	
880-67372-56	FL56	Soluble	Solid	DI Leach	
880-67372-57	FL57	Soluble	Solid	DI Leach	
880-67372-58	FL58	Soluble	Solid	DI Leach	
880-67372-59	FL59	Soluble	Solid	DI Leach	
880-67372-60	FL60	Soluble	Solid	DI Leach	
MB 880-129752/1-A	Method Blank	Soluble	Solid	DI Leach	
LCS 880-129752/2-A	Lab Control Sample	Soluble	Solid	DI Leach	
LCSD 880-129752/3-A	Lab Control Sample Dup	Soluble	Solid	DI Leach	
880-67372-41 MS	FL41	Soluble	Solid	DI Leach	
880-67372-41 MSD	FL41	Soluble	Solid	DI Leach	
880-67372-51 MS	FL51	Soluble	Solid	DI Leach	
880-67372-51 MSD	FL51	Soluble	Solid	DI Leach	

Leach Batch: 129753

Lab Sample ID	Client Sample ID	Prep Type	Matrix	Method	Prep Batch
880-67372-61	FL61	Soluble	Solid	DI Leach	
880-67372-62	FL62	Soluble	Solid	DI Leach	
880-67372-63	SW1	Soluble	Solid	DI Leach	
880-67372-64	SW2	Soluble	Solid	DI Leach	
880-67372-65	SW3	Soluble	Solid	DI Leach	
880-67372-66	SW4	Soluble	Solid	DI Leach	
880-67372-67	SW5	Soluble	Solid	DI Leach	
880-67372-68	SW6	Soluble	Solid	DI Leach	
880-67372-69	SW7	Soluble	Solid	DI Leach	
880-67372-70	SW8	Soluble	Solid	DI Leach	
MB 880-129753/1-A	Method Blank	Soluble	Solid	DI Leach	
LCS 880-129753/2-A	Lab Control Sample	Soluble	Solid	DI Leach	
LCSD 880-129753/3-A	Lab Control Sample Dup	Soluble	Solid	DI Leach	
880-67372-61 MS	FL61	Soluble	Solid	DI Leach	
880-67372-61 MSD	FL61	Soluble	Solid	DI Leach	

Analysis Batch: 129783

Lab Sample ID	Client Sample ID	Prep Type	Matrix	Method	Prep Batch
880-67372-41	FL41	Soluble	Solid	300.0	129752
880-67372-42	FL42	Soluble	Solid	300.0	129752
880-67372-43	FL43	Soluble	Solid	300.0	129752
880-67372-44	FL44	Soluble	Solid	300.0	129752
880-67372-45	FL45	Soluble	Solid	300.0	129752
880-67372-46	FL46	Soluble	Solid	300.0	129752
880-67372-47	FL47	Soluble	Solid	300.0	129752
880-67372-48	FL48	Soluble	Solid	300.0	129752
880-67372-49	FL49	Soluble	Solid	300.0	129752

Eurofins Midland

QC Association Summary

Client: Hungry Horse LLC
 Project/Site: Abaco State Com 110H

Job ID: 880-67372-1
 SDG: 14458/ S25031

HPLC/IC (Continued)

Analysis Batch: 129783 (Continued)

Lab Sample ID	Client Sample ID	Prep Type	Matrix	Method	Prep Batch
880-67372-50	FL50	Soluble	Solid	300.0	129752
880-67372-51	FL51	Soluble	Solid	300.0	129752
880-67372-52	FL52	Soluble	Solid	300.0	129752
880-67372-53	FL53	Soluble	Solid	300.0	129752
880-67372-54	FL54	Soluble	Solid	300.0	129752
880-67372-55	FL55	Soluble	Solid	300.0	129752
880-67372-56	FL56	Soluble	Solid	300.0	129752
880-67372-57	FL57	Soluble	Solid	300.0	129752
880-67372-58	FL58	Soluble	Solid	300.0	129752
880-67372-59	FL59	Soluble	Solid	300.0	129752
880-67372-60	FL60	Soluble	Solid	300.0	129752
MB 880-129752/1-A	Method Blank	Soluble	Solid	300.0	129752
LCS 880-129752/2-A	Lab Control Sample	Soluble	Solid	300.0	129752
LCSD 880-129752/3-A	Lab Control Sample Dup	Soluble	Solid	300.0	129752
880-67372-41 MS	FL41	Soluble	Solid	300.0	129752
880-67372-41 MSD	FL41	Soluble	Solid	300.0	129752
880-67372-51 MS	FL51	Soluble	Solid	300.0	129752
880-67372-51 MSD	FL51	Soluble	Solid	300.0	129752

Analysis Batch: 129788

Lab Sample ID	Client Sample ID	Prep Type	Matrix	Method	Prep Batch
880-67372-21	FL21	Soluble	Solid	300.0	129746
880-67372-22	FL22	Soluble	Solid	300.0	129746
880-67372-23	FL23	Soluble	Solid	300.0	129746
880-67372-24	FL24	Soluble	Solid	300.0	129746
880-67372-25	FL25	Soluble	Solid	300.0	129746
880-67372-26	FL26	Soluble	Solid	300.0	129746
880-67372-27	FL27	Soluble	Solid	300.0	129746
880-67372-28	FL28	Soluble	Solid	300.0	129746
880-67372-29	FL29	Soluble	Solid	300.0	129746
880-67372-30	FL30	Soluble	Solid	300.0	129746
880-67372-31	FL31	Soluble	Solid	300.0	129746
880-67372-32	FL32	Soluble	Solid	300.0	129746
880-67372-33	FL33	Soluble	Solid	300.0	129746
880-67372-34	FL34	Soluble	Solid	300.0	129746
880-67372-35	FL35	Soluble	Solid	300.0	129746
880-67372-36	FL36	Soluble	Solid	300.0	129746
880-67372-37	FL37	Soluble	Solid	300.0	129746
880-67372-38	FL38	Soluble	Solid	300.0	129746
880-67372-39	FL39	Soluble	Solid	300.0	129746
880-67372-40	FL40	Soluble	Solid	300.0	129746
MB 880-129746/1-A	Method Blank	Soluble	Solid	300.0	129746
LCS 880-129746/2-A	Lab Control Sample	Soluble	Solid	300.0	129746
LCSD 880-129746/3-A	Lab Control Sample Dup	Soluble	Solid	300.0	129746
880-67372-21 MS	FL21	Soluble	Solid	300.0	129746
880-67372-21 MSD	FL21	Soluble	Solid	300.0	129746
880-67372-31 MS	FL31	Soluble	Solid	300.0	129746
880-67372-31 MSD	FL31	Soluble	Solid	300.0	129746

Eurofins Midland

QC Association Summary

Client: Hungry Horse LLC
 Project/Site: Abaco State Com 110H

Job ID: 880-67372-1
 SDG: 14458/ S25031

HPLC/IC

Analysis Batch: 129789

Lab Sample ID	Client Sample ID	Prep Type	Matrix	Method	Prep Batch
880-67372-1	FL1	Soluble	Solid	300.0	129745
880-67372-2	FL2	Soluble	Solid	300.0	129745
880-67372-3	FL3	Soluble	Solid	300.0	129745
880-67372-4	FL4	Soluble	Solid	300.0	129745
880-67372-5	FL5	Soluble	Solid	300.0	129745
880-67372-6	FL6	Soluble	Solid	300.0	129745
880-67372-7	FL7	Soluble	Solid	300.0	129745
880-67372-8	FL8	Soluble	Solid	300.0	129745
880-67372-9	FL9	Soluble	Solid	300.0	129745
880-67372-10	FL10	Soluble	Solid	300.0	129745
880-67372-11	FL11	Soluble	Solid	300.0	129745
880-67372-12	FL12	Soluble	Solid	300.0	129745
880-67372-13	FL13	Soluble	Solid	300.0	129745
880-67372-14	FL14	Soluble	Solid	300.0	129745
880-67372-15	FL15	Soluble	Solid	300.0	129745
880-67372-16	FL16	Soluble	Solid	300.0	129745
880-67372-17	FL17	Soluble	Solid	300.0	129745
880-67372-18	FL18	Soluble	Solid	300.0	129745
880-67372-19	FL19	Soluble	Solid	300.0	129745
880-67372-20	FL20	Soluble	Solid	300.0	129745
MB 880-129745/1-A	Method Blank	Soluble	Solid	300.0	129745
LCS 880-129745/2-A	Lab Control Sample	Soluble	Solid	300.0	129745
LCSD 880-129745/3-A	Lab Control Sample Dup	Soluble	Solid	300.0	129745
880-67372-1 MS	FL1	Soluble	Solid	300.0	129745
880-67372-1 MSD	FL1	Soluble	Solid	300.0	129745
880-67372-11 MS	FL11	Soluble	Solid	300.0	129745
880-67372-11 MSD	FL11	Soluble	Solid	300.0	129745

Analysis Batch: 129805

Lab Sample ID	Client Sample ID	Prep Type	Matrix	Method	Prep Batch
880-67372-61	FL61	Soluble	Solid	300.0	129753
880-67372-62	FL62	Soluble	Solid	300.0	129753
880-67372-63	SW1	Soluble	Solid	300.0	129753
880-67372-64	SW2	Soluble	Solid	300.0	129753
880-67372-65	SW3	Soluble	Solid	300.0	129753
880-67372-66	SW4	Soluble	Solid	300.0	129753
880-67372-67	SW5	Soluble	Solid	300.0	129753
880-67372-68	SW6	Soluble	Solid	300.0	129753
880-67372-69	SW7	Soluble	Solid	300.0	129753
880-67372-70	SW8	Soluble	Solid	300.0	129753
MB 880-129753/1-A	Method Blank	Soluble	Solid	300.0	129753
LCS 880-129753/2-A	Lab Control Sample	Soluble	Solid	300.0	129753
LCSD 880-129753/3-A	Lab Control Sample Dup	Soluble	Solid	300.0	129753
880-67372-61 MS	FL61	Soluble	Solid	300.0	129753
880-67372-61 MSD	FL61	Soluble	Solid	300.0	129753

Eurofins Midland

Lab Chronicle

Client: Hungry Horse LLC
 Project/Site: Abaco State Com 110H

Job ID: 880-67372-1
 SDG: 14458/ S25031

Client Sample ID: FL1

Lab Sample ID: 880-67372-1

Date Collected: 01/22/26 08:05

Matrix: Solid

Date Received: 01/22/26 14:56

Prep Type	Batch Type	Batch Method	Run	Dil Factor	Initial Amount	Final Amount	Batch Number	Prepared or Analyzed	Analyst	Lab
Total/NA	Prep	5035			4.95 g	5 mL	129781	01/23/26 09:04	MNR	EET MID
Total/NA	Analysis	8021B		1	5 mL	5 mL	129779	01/23/26 13:08	MNR	EET MID
Total/NA	Analysis	Total BTEX		1			129875	01/23/26 13:08	SA	EET MID
Total/NA	Analysis	8015 NM		1			129821	01/23/26 04:18	SA	EET MID
Total/NA	Prep	8015NM Prep			9.99 g	10.00 mL	129744	01/22/26 16:26	EL	EET MID
Total/NA	Analysis	8015B NM		1	1 uL	1 uL	129618	01/23/26 04:18	FC	EET MID
Soluble	Leach	DI Leach			5.02 g	50 mL	129745	01/22/26 16:35	SA	EET MID
Soluble	Analysis	300.0		1			129789	01/23/26 09:20	CS	EET MID

Client Sample ID: FL2

Lab Sample ID: 880-67372-2

Date Collected: 01/22/26 08:06

Matrix: Solid

Date Received: 01/22/26 14:56

Prep Type	Batch Type	Batch Method	Run	Dil Factor	Initial Amount	Final Amount	Batch Number	Prepared or Analyzed	Analyst	Lab
Total/NA	Prep	5035			5.03 g	5 mL	129781	01/23/26 09:04	MNR	EET MID
Total/NA	Analysis	8021B		1	5 mL	5 mL	129779	01/23/26 13:28	MNR	EET MID
Total/NA	Analysis	Total BTEX		1			129875	01/23/26 13:28	SA	EET MID
Total/NA	Analysis	8015 NM		1			129821	01/23/26 08:25	SA	EET MID
Total/NA	Prep	8015NM Prep			10.01 g	10.00 mL	129748	01/22/26 16:40	EL	EET MID
Total/NA	Analysis	8015B NM		1	1 uL	1 uL	129760	01/23/26 08:25	FC	EET MID
Soluble	Leach	DI Leach			5.02 g	50 mL	129745	01/22/26 16:35	SA	EET MID
Soluble	Analysis	300.0		1			129789	01/23/26 09:41	CS	EET MID

Client Sample ID: FL3

Lab Sample ID: 880-67372-3

Date Collected: 01/22/26 08:07

Matrix: Solid

Date Received: 01/22/26 14:56

Prep Type	Batch Type	Batch Method	Run	Dil Factor	Initial Amount	Final Amount	Batch Number	Prepared or Analyzed	Analyst	Lab
Total/NA	Prep	5035			5.00 g	5 mL	129781	01/23/26 09:04	MNR	EET MID
Total/NA	Analysis	8021B		1	5 mL	5 mL	129779	01/23/26 13:49	MNR	EET MID
Total/NA	Analysis	Total BTEX		1			129875	01/23/26 13:49	SA	EET MID
Total/NA	Analysis	8015 NM		1			129821	01/23/26 09:06	SA	EET MID
Total/NA	Prep	8015NM Prep			10.02 g	10.00 mL	129748	01/22/26 16:40	EL	EET MID
Total/NA	Analysis	8015B NM		1	1 uL	1 uL	129760	01/23/26 09:06	FC	EET MID
Soluble	Leach	DI Leach			5.04 g	50 mL	129745	01/22/26 16:35	SA	EET MID
Soluble	Analysis	300.0		1			129789	01/23/26 09:48	CS	EET MID

Client Sample ID: FL4

Lab Sample ID: 880-67372-4

Date Collected: 01/22/26 08:08

Matrix: Solid

Date Received: 01/22/26 14:56

Prep Type	Batch Type	Batch Method	Run	Dil Factor	Initial Amount	Final Amount	Batch Number	Prepared or Analyzed	Analyst	Lab
Total/NA	Prep	5035			5.05 g	5 mL	129781	01/23/26 09:04	MNR	EET MID
Total/NA	Analysis	8021B		1	5 mL	5 mL	129779	01/23/26 14:09	MNR	EET MID
Total/NA	Analysis	Total BTEX		1			129875	01/23/26 14:09	SA	EET MID

Eurofins Midland

Lab Chronicle

Client: Hungry Horse LLC
 Project/Site: Abaco State Com 110H

Job ID: 880-67372-1
 SDG: 14458/ S25031

Client Sample ID: FL4

Lab Sample ID: 880-67372-4

Date Collected: 01/22/26 08:08

Matrix: Solid

Date Received: 01/22/26 14:56

Prep Type	Batch Type	Batch Method	Run	Dil Factor	Initial Amount	Final Amount	Batch Number	Prepared or Analyzed	Analyst	Lab
Total/NA	Analysis	8015 NM		1			129821	01/23/26 09:20	SA	EET MID
Total/NA	Prep	8015NM Prep			10.01 g	10.00 mL	129748	01/22/26 16:40	EL	EET MID
Total/NA	Analysis	8015B NM		1	1 uL	1 uL	129760	01/23/26 09:20	FC	EET MID
Soluble	Leach	DI Leach			4.96 g	50 mL	129745	01/22/26 16:35	SA	EET MID
Soluble	Analysis	300.0		1			129789	01/23/26 09:55	CS	EET MID

Client Sample ID: FL5

Lab Sample ID: 880-67372-5

Date Collected: 01/22/26 08:09

Matrix: Solid

Date Received: 01/22/26 14:56

Prep Type	Batch Type	Batch Method	Run	Dil Factor	Initial Amount	Final Amount	Batch Number	Prepared or Analyzed	Analyst	Lab
Total/NA	Prep	5035			4.98 g	5 mL	129781	01/23/26 09:04	MNR	EET MID
Total/NA	Analysis	8021B		1	5 mL	5 mL	129779	01/23/26 14:30	MNR	EET MID
Total/NA	Analysis	Total BTEX		1			129875	01/23/26 14:30	SA	EET MID
Total/NA	Analysis	8015 NM		1			129821	01/23/26 09:35	SA	EET MID
Total/NA	Prep	8015NM Prep			9.97 g	10.00 mL	129748	01/22/26 16:40	EL	EET MID
Total/NA	Analysis	8015B NM		1	1 uL	1 uL	129760	01/23/26 09:35	FC	EET MID
Soluble	Leach	DI Leach			4.98 g	50 mL	129745	01/22/26 16:35	SA	EET MID
Soluble	Analysis	300.0		1			129789	01/23/26 10:01	CS	EET MID

Client Sample ID: FL6

Lab Sample ID: 880-67372-6

Date Collected: 01/22/26 08:10

Matrix: Solid

Date Received: 01/22/26 14:56

Prep Type	Batch Type	Batch Method	Run	Dil Factor	Initial Amount	Final Amount	Batch Number	Prepared or Analyzed	Analyst	Lab
Total/NA	Prep	5035			4.99 g	5 mL	129781	01/23/26 09:04	MNR	EET MID
Total/NA	Analysis	8021B		1	5 mL	5 mL	129779	01/23/26 14:50	MNR	EET MID
Total/NA	Analysis	Total BTEX		1			129875	01/23/26 14:50	SA	EET MID
Total/NA	Analysis	8015 NM		1			129821	01/23/26 09:48	SA	EET MID
Total/NA	Prep	8015NM Prep			9.99 g	10.00 mL	129748	01/22/26 16:40	EL	EET MID
Total/NA	Analysis	8015B NM		1	1 uL	1 uL	129760	01/23/26 09:48	FC	EET MID
Soluble	Leach	DI Leach			4.95 g	50 mL	129745	01/22/26 16:35	SA	EET MID
Soluble	Analysis	300.0		1			129789	01/23/26 10:22	CS	EET MID

Client Sample ID: FL7

Lab Sample ID: 880-67372-7

Date Collected: 01/22/26 08:11

Matrix: Solid

Date Received: 01/22/26 14:56

Prep Type	Batch Type	Batch Method	Run	Dil Factor	Initial Amount	Final Amount	Batch Number	Prepared or Analyzed	Analyst	Lab
Total/NA	Prep	5035			5.03 g	5 mL	129781	01/23/26 09:04	MNR	EET MID
Total/NA	Analysis	8021B		1	5 mL	5 mL	129779	01/23/26 15:11	MNR	EET MID
Total/NA	Analysis	Total BTEX		1			129875	01/23/26 15:11	SA	EET MID
Total/NA	Analysis	8015 NM		1			129821	01/23/26 10:02	SA	EET MID
Total/NA	Prep	8015NM Prep			10.04 g	10.00 mL	129748	01/22/26 16:40	EL	EET MID
Total/NA	Analysis	8015B NM		1	1 uL	1 uL	129760	01/23/26 10:02	FC	EET MID

Eurofins Midland

Lab Chronicle

Client: Hungry Horse LLC
 Project/Site: Abaco State Com 110H

Job ID: 880-67372-1
 SDG: 14458/ S25031

Client Sample ID: FL7

Lab Sample ID: 880-67372-7

Date Collected: 01/22/26 08:11

Matrix: Solid

Date Received: 01/22/26 14:56

Prep Type	Batch Type	Batch Method	Run	Dil Factor	Initial Amount	Final Amount	Batch Number	Prepared or Analyzed	Analyst	Lab
Soluble	Leach	DI Leach			5.03 g	50 mL	129745	01/22/26 16:35	SA	EET MID
Soluble	Analysis	300.0		1			129789	01/23/26 10:29	CS	EET MID

Client Sample ID: FL8

Lab Sample ID: 880-67372-8

Date Collected: 01/22/26 08:12

Matrix: Solid

Date Received: 01/22/26 14:56

Prep Type	Batch Type	Batch Method	Run	Dil Factor	Initial Amount	Final Amount	Batch Number	Prepared or Analyzed	Analyst	Lab
Total/NA	Prep	5035			5.01 g	5 mL	129781	01/23/26 09:04	MNR	EET MID
Total/NA	Analysis	8021B		1	5 mL	5 mL	129779	01/23/26 15:31	MNR	EET MID
Total/NA	Analysis	Total BTEX		1			129875	01/23/26 15:31	SA	EET MID
Total/NA	Analysis	8015 NM		1			129821	01/23/26 10:16	SA	EET MID
Total/NA	Prep	8015NM Prep			10.03 g	10.00 mL	129748	01/22/26 16:40	EL	EET MID
Total/NA	Analysis	8015B NM		1	1 uL	1 uL	129760	01/23/26 10:16	FC	EET MID
Soluble	Leach	DI Leach			5.02 g	50 mL	129745	01/22/26 16:35	SA	EET MID
Soluble	Analysis	300.0		1			129789	01/23/26 10:36	CS	EET MID

Client Sample ID: FL9

Lab Sample ID: 880-67372-9

Date Collected: 01/22/26 08:13

Matrix: Solid

Date Received: 01/22/26 14:56

Prep Type	Batch Type	Batch Method	Run	Dil Factor	Initial Amount	Final Amount	Batch Number	Prepared or Analyzed	Analyst	Lab
Total/NA	Prep	5035			5.01 g	5 mL	129782	01/23/26 09:08	MNR	EET MID
Total/NA	Analysis	8021B		1	5 mL	5 mL	129768	01/23/26 10:12	MNR	EET MID
Total/NA	Analysis	Total BTEX		1			129875	01/23/26 10:12	SA	EET MID
Total/NA	Analysis	8015 NM		1			129821	01/23/26 10:30	SA	EET MID
Total/NA	Prep	8015NM Prep			10.01 g	10.00 mL	129748	01/22/26 16:40	EL	EET MID
Total/NA	Analysis	8015B NM		1	1 uL	1 uL	129760	01/23/26 10:30	FC	EET MID
Soluble	Leach	DI Leach			5.01 g	50 mL	129745	01/22/26 16:35	SA	EET MID
Soluble	Analysis	300.0		1	0 mL	1.0 mL	129789	01/23/26 10:43	CS	EET MID

Client Sample ID: FL10

Lab Sample ID: 880-67372-10

Date Collected: 01/22/26 08:14

Matrix: Solid

Date Received: 01/22/26 14:56

Prep Type	Batch Type	Batch Method	Run	Dil Factor	Initial Amount	Final Amount	Batch Number	Prepared or Analyzed	Analyst	Lab
Total/NA	Prep	5035			4.98 g	5 mL	129782	01/23/26 09:08	MNR	EET MID
Total/NA	Analysis	8021B		1	5 mL	5 mL	129768	01/23/26 10:33	MNR	EET MID
Total/NA	Analysis	Total BTEX		1			129875	01/23/26 10:33	SA	EET MID
Total/NA	Analysis	8015 NM		1			129821	01/23/26 10:44	SA	EET MID
Total/NA	Prep	8015NM Prep			10.02 g	10.00 mL	129748	01/22/26 16:40	EL	EET MID
Total/NA	Analysis	8015B NM		1	1 uL	1 uL	129760	01/23/26 10:44	FC	EET MID
Soluble	Leach	DI Leach			5.04 g	50 mL	129745	01/22/26 16:35	SA	EET MID
Soluble	Analysis	300.0		1			129789	01/23/26 10:50	CS	EET MID

Lab Chronicle

Client: Hungry Horse LLC
 Project/Site: Abaco State Com 110H

Job ID: 880-67372-1
 SDG: 14458/ S25031

Client Sample ID: FL11

Lab Sample ID: 880-67372-11

Date Collected: 01/22/26 08:15

Matrix: Solid

Date Received: 01/22/26 14:56

Prep Type	Batch Type	Batch Method	Run	Dil Factor	Initial Amount	Final Amount	Batch Number	Prepared or Analyzed	Analyst	Lab
Total/NA	Prep	5035			4.95 g	5 mL	129782	01/23/26 09:08	MNR	EET MID
Total/NA	Analysis	8021B		1	5 mL	5 mL	129768	01/23/26 10:53	MNR	EET MID
Total/NA	Analysis	Total BTEX		1			129875	01/23/26 10:53	SA	EET MID
Total/NA	Analysis	8015 NM		1			129821	01/23/26 10:59	SA	EET MID
Total/NA	Prep	8015NM Prep			10.01 g	10.00 mL	129748	01/22/26 16:40	EL	EET MID
Total/NA	Analysis	8015B NM		1	1 uL	1 uL	129760	01/23/26 10:59	FC	EET MID
Soluble	Leach	DI Leach			5.05 g	50 mL	129745	01/22/26 16:35	SA	EET MID
Soluble	Analysis	300.0		1			129789	01/23/26 10:57	CS	EET MID

Client Sample ID: FL12

Lab Sample ID: 880-67372-12

Date Collected: 01/22/26 08:16

Matrix: Solid

Date Received: 01/22/26 14:56

Prep Type	Batch Type	Batch Method	Run	Dil Factor	Initial Amount	Final Amount	Batch Number	Prepared or Analyzed	Analyst	Lab
Total/NA	Prep	5035			5.03 g	5 mL	129782	01/23/26 09:08	MNR	EET MID
Total/NA	Analysis	8021B		1	5 mL	5 mL	129768	01/23/26 11:14	MNR	EET MID
Total/NA	Analysis	Total BTEX		1			129875	01/23/26 11:14	SA	EET MID
Total/NA	Analysis	8015 NM		1			129821	01/23/26 11:26	SA	EET MID
Total/NA	Prep	8015NM Prep			10.02 g	10.00 mL	129748	01/22/26 16:40	EL	EET MID
Total/NA	Analysis	8015B NM		1	1 uL	1 uL	129760	01/23/26 11:26	FC	EET MID
Soluble	Leach	DI Leach			5.05 g	50 mL	129745	01/22/26 16:35	SA	EET MID
Soluble	Analysis	300.0		1			129789	01/23/26 11:18	CS	EET MID

Client Sample ID: FL13

Lab Sample ID: 880-67372-13

Date Collected: 01/22/26 08:17

Matrix: Solid

Date Received: 01/22/26 14:56

Prep Type	Batch Type	Batch Method	Run	Dil Factor	Initial Amount	Final Amount	Batch Number	Prepared or Analyzed	Analyst	Lab
Total/NA	Prep	5035			5.00 g	5 mL	129782	01/23/26 09:08	MNR	EET MID
Total/NA	Analysis	8021B		1	5 mL	5 mL	129768	01/23/26 11:34	MNR	EET MID
Total/NA	Analysis	Total BTEX		1			129875	01/23/26 11:34	SA	EET MID
Total/NA	Analysis	8015 NM		1			129821	01/23/26 11:41	SA	EET MID
Total/NA	Prep	8015NM Prep			10.01 g	10.00 mL	129748	01/22/26 16:40	EL	EET MID
Total/NA	Analysis	8015B NM		1	1 uL	1 uL	129760	01/23/26 11:41	FC	EET MID
Soluble	Leach	DI Leach			5.04 g	50 mL	129745	01/22/26 16:35	SA	EET MID
Soluble	Analysis	300.0		1			129789	01/23/26 11:25	CS	EET MID

Client Sample ID: FL14

Lab Sample ID: 880-67372-14

Date Collected: 01/22/26 08:18

Matrix: Solid

Date Received: 01/22/26 14:56

Prep Type	Batch Type	Batch Method	Run	Dil Factor	Initial Amount	Final Amount	Batch Number	Prepared or Analyzed	Analyst	Lab
Total/NA	Prep	5035			5.05 g	5 mL	129782	01/23/26 09:08	MNR	EET MID
Total/NA	Analysis	8021B		1	5 mL	5 mL	129768	01/23/26 11:55	MNR	EET MID
Total/NA	Analysis	Total BTEX		1			129875	01/23/26 11:55	SA	EET MID

Eurofins Midland

Lab Chronicle

Client: Hungry Horse LLC
 Project/Site: Abaco State Com 110H

Job ID: 880-67372-1
 SDG: 14458/ S25031

Client Sample ID: FL14

Lab Sample ID: 880-67372-14

Date Collected: 01/22/26 08:18

Matrix: Solid

Date Received: 01/22/26 14:56

Prep Type	Batch Type	Batch Method	Run	Dil Factor	Initial Amount	Final Amount	Batch Number	Prepared or Analyzed	Analyst	Lab
Total/NA	Analysis	8015 NM		1			129821	01/23/26 11:55	SA	EET MID
Total/NA	Prep	8015NM Prep			10.03 g	10.00 mL	129748	01/22/26 16:40	EL	EET MID
Total/NA	Analysis	8015B NM		1	1 uL	1 uL	129760	01/23/26 11:55	FC	EET MID
Soluble	Leach	DI Leach			4.96 g	50 mL	129745	01/22/26 16:35	SA	EET MID
Soluble	Analysis	300.0		1			129789	01/23/26 11:46	CS	EET MID

Client Sample ID: FL15

Lab Sample ID: 880-67372-15

Date Collected: 01/22/26 08:19

Matrix: Solid

Date Received: 01/22/26 14:56

Prep Type	Batch Type	Batch Method	Run	Dil Factor	Initial Amount	Final Amount	Batch Number	Prepared or Analyzed	Analyst	Lab
Total/NA	Prep	5035			4.98 g	5 mL	129782	01/23/26 09:08	MNR	EET MID
Total/NA	Analysis	8021B		1	5 mL	5 mL	129768	01/23/26 12:15	MNR	EET MID
Total/NA	Analysis	Total BTEX		1			129875	01/23/26 12:15	SA	EET MID
Total/NA	Analysis	8015 NM		1			129821	01/23/26 12:09	SA	EET MID
Total/NA	Prep	8015NM Prep			10.01 g	10.00 mL	129748	01/22/26 16:40	EL	EET MID
Total/NA	Analysis	8015B NM		1	1 uL	1 uL	129760	01/23/26 12:09	FC	EET MID
Soluble	Leach	DI Leach			5.03 g	50 mL	129745	01/22/26 16:35	SA	EET MID
Soluble	Analysis	300.0		1			129789	01/23/26 11:53	CS	EET MID

Client Sample ID: FL16

Lab Sample ID: 880-67372-16

Date Collected: 01/22/26 08:20

Matrix: Solid

Date Received: 01/22/26 14:56

Prep Type	Batch Type	Batch Method	Run	Dil Factor	Initial Amount	Final Amount	Batch Number	Prepared or Analyzed	Analyst	Lab
Total/NA	Prep	5035			4.99 g	5 mL	129782	01/23/26 09:08	MNR	EET MID
Total/NA	Analysis	8021B		1	5 mL	5 mL	129768	01/23/26 12:36	MNR	EET MID
Total/NA	Analysis	Total BTEX		1			129875	01/23/26 12:36	SA	EET MID
Total/NA	Analysis	8015 NM		1			129821	01/23/26 12:23	SA	EET MID
Total/NA	Prep	8015NM Prep			10.04 g	10.00 mL	129748	01/22/26 16:40	EL	EET MID
Total/NA	Analysis	8015B NM		1	1 uL	1 uL	129760	01/23/26 12:23	FC	EET MID
Soluble	Leach	DI Leach			5.01 g	50 mL	129745	01/22/26 16:35	SA	EET MID
Soluble	Analysis	300.0		1			129789	01/23/26 12:00	CS	EET MID

Client Sample ID: FL17

Lab Sample ID: 880-67372-17

Date Collected: 01/22/26 08:21

Matrix: Solid

Date Received: 01/22/26 14:56

Prep Type	Batch Type	Batch Method	Run	Dil Factor	Initial Amount	Final Amount	Batch Number	Prepared or Analyzed	Analyst	Lab
Total/NA	Prep	5035			5.03 g	5 mL	129782	01/23/26 09:08	MNR	EET MID
Total/NA	Analysis	8021B		1	5 mL	5 mL	129768	01/23/26 12:56	MNR	EET MID
Total/NA	Analysis	Total BTEX		1			129875	01/23/26 12:56	SA	EET MID
Total/NA	Analysis	8015 NM		1			129821	01/23/26 12:37	SA	EET MID
Total/NA	Prep	8015NM Prep			10.02 g	10.00 mL	129748	01/22/26 16:40	EL	EET MID
Total/NA	Analysis	8015B NM		1	1 uL	1 uL	129760	01/23/26 12:37	FC	EET MID

Eurofins Midland

Lab Chronicle

Client: Hungry Horse LLC
 Project/Site: Abaco State Com 110H

Job ID: 880-67372-1
 SDG: 14458/ S25031

Client Sample ID: FL17

Lab Sample ID: 880-67372-17

Date Collected: 01/22/26 08:21

Matrix: Solid

Date Received: 01/22/26 14:56

Prep Type	Batch Type	Batch Method	Run	Dil Factor	Initial Amount	Final Amount	Batch Number	Prepared or Analyzed	Analyst	Lab
Soluble	Leach	DI Leach			5.03 g	50 mL	129745	01/22/26 16:35	SA	EET MID
Soluble	Analysis	300.0		1			129789	01/23/26 12:06	CS	EET MID

Client Sample ID: FL18

Lab Sample ID: 880-67372-18

Date Collected: 01/22/26 08:22

Matrix: Solid

Date Received: 01/22/26 14:56

Prep Type	Batch Type	Batch Method	Run	Dil Factor	Initial Amount	Final Amount	Batch Number	Prepared or Analyzed	Analyst	Lab
Total/NA	Prep	5035			5.01 g	5 mL	129782	01/23/26 09:08	MNR	EET MID
Total/NA	Analysis	8021B		1	5 mL	5 mL	129768	01/23/26 13:17	MNR	EET MID
Total/NA	Analysis	Total BTEX		1			129875	01/23/26 13:17	SA	EET MID
Total/NA	Analysis	8015 NM		1			129821	01/23/26 12:50	SA	EET MID
Total/NA	Prep	8015NM Prep			10.01 g	10.00 mL	129748	01/22/26 16:40	EL	EET MID
Total/NA	Analysis	8015B NM		1	1 uL	1 uL	129760	01/23/26 12:50	FC	EET MID
Soluble	Leach	DI Leach			5.04 g	50 mL	129745	01/22/26 16:35	SA	EET MID
Soluble	Analysis	300.0		1			129789	01/23/26 12:13	CS	EET MID

Client Sample ID: FL19

Lab Sample ID: 880-67372-19

Date Collected: 01/22/26 08:23

Matrix: Solid

Date Received: 01/22/26 14:56

Prep Type	Batch Type	Batch Method	Run	Dil Factor	Initial Amount	Final Amount	Batch Number	Prepared or Analyzed	Analyst	Lab
Total/NA	Prep	5035			5.01 g	5 mL	129785	01/23/26 09:22	MNR	EET MID
Total/NA	Analysis	8021B		1	5 mL	5 mL	129769	01/23/26 11:40	MNR	EET MID
Total/NA	Analysis	Total BTEX		1			129875	01/23/26 11:40	SA	EET MID
Total/NA	Analysis	8015 NM		1			129821	01/23/26 13:05	SA	EET MID
Total/NA	Prep	8015NM Prep			10.04 g	10.00 mL	129748	01/22/26 16:40	EL	EET MID
Total/NA	Analysis	8015B NM		1	1 uL	1 uL	129760	01/23/26 13:05	FC	EET MID
Soluble	Leach	DI Leach			4.98 g	50 mL	129745	01/22/26 16:35	SA	EET MID
Soluble	Analysis	300.0		1			129789	01/23/26 12:20	CS	EET MID

Client Sample ID: FL20

Lab Sample ID: 880-67372-20

Date Collected: 01/22/26 08:24

Matrix: Solid

Date Received: 01/22/26 14:56

Prep Type	Batch Type	Batch Method	Run	Dil Factor	Initial Amount	Final Amount	Batch Number	Prepared or Analyzed	Analyst	Lab
Total/NA	Prep	5035			4.98 g	5 mL	129785	01/23/26 09:22	MNR	EET MID
Total/NA	Analysis	8021B		1	5 mL	5 mL	129769	01/23/26 12:13	MNR	EET MID
Total/NA	Analysis	Total BTEX		1			129875	01/23/26 12:13	SA	EET MID
Total/NA	Analysis	8015 NM		1			129821	01/23/26 13:18	SA	EET MID
Total/NA	Prep	8015NM Prep			10.01 g	10.00 mL	129748	01/22/26 16:40	EL	EET MID
Total/NA	Analysis	8015B NM		1	1 uL	1 uL	129760	01/23/26 13:18	FC	EET MID
Soluble	Leach	DI Leach			4.95 g	50 mL	129745	01/22/26 16:35	SA	EET MID
Soluble	Analysis	300.0		1			129789	01/23/26 12:27	CS	EET MID

Lab Chronicle

Client: Hungry Horse LLC
 Project/Site: Abaco State Com 110H

Job ID: 880-67372-1
 SDG: 14458/ S25031

Client Sample ID: FL21

Lab Sample ID: 880-67372-21

Date Collected: 01/22/26 08:25

Matrix: Solid

Date Received: 01/22/26 14:56

Prep Type	Batch Type	Batch Method	Run	Dil Factor	Initial Amount	Final Amount	Batch Number	Prepared or Analyzed	Analyst	Lab
Total/NA	Prep	5035			4.95 g	5 mL	129785	01/23/26 09:22	MNR	EET MID
Total/NA	Analysis	8021B		1	5 mL	5 mL	129769	01/23/26 12:34	MNR	EET MID
Total/NA	Analysis	Total BTEX		1			129875	01/23/26 12:34	SA	EET MID
Total/NA	Analysis	8015 NM		1			129821	01/23/26 13:33	SA	EET MID
Total/NA	Prep	8015NM Prep			9.99 g	10.00 mL	129748	01/22/26 16:40	EL	EET MID
Total/NA	Analysis	8015B NM		1	1 uL	1 uL	129760	01/23/26 13:33	FC	EET MID
Soluble	Leach	DI Leach			4.96 g	50 mL	129746	01/22/26 16:38	SA	EET MID
Soluble	Analysis	300.0		1			129788	01/23/26 08:42	CS	EET MID

Client Sample ID: FL22

Lab Sample ID: 880-67372-22

Date Collected: 01/22/26 08:26

Matrix: Solid

Date Received: 01/22/26 14:56

Prep Type	Batch Type	Batch Method	Run	Dil Factor	Initial Amount	Final Amount	Batch Number	Prepared or Analyzed	Analyst	Lab
Total/NA	Prep	5035			5.03 g	5 mL	129785	01/23/26 09:22	MNR	EET MID
Total/NA	Analysis	8021B		1	5 mL	5 mL	129769	01/23/26 12:54	MNR	EET MID
Total/NA	Analysis	Total BTEX		1			129875	01/23/26 12:54	SA	EET MID
Total/NA	Analysis	8015 NM		1			129821	01/23/26 08:25	SA	EET MID
Total/NA	Prep	8015NM Prep			10.03 g	10.00 mL	129754	01/22/26 16:43	EL	EET MID
Total/NA	Analysis	8015B NM		1	1 uL	1 uL	129762	01/23/26 08:25	FC	EET MID
Soluble	Leach	DI Leach			4.96 g	50 mL	129746	01/22/26 16:38	SA	EET MID
Soluble	Analysis	300.0		1			129788	01/23/26 08:57	CS	EET MID

Client Sample ID: FL23

Lab Sample ID: 880-67372-23

Date Collected: 01/22/26 08:27

Matrix: Solid

Date Received: 01/22/26 14:56

Prep Type	Batch Type	Batch Method	Run	Dil Factor	Initial Amount	Final Amount	Batch Number	Prepared or Analyzed	Analyst	Lab
Total/NA	Prep	5035			5.00 g	5 mL	129785	01/23/26 09:22	MNR	EET MID
Total/NA	Analysis	8021B		1	5 mL	5 mL	129769	01/23/26 13:15	MNR	EET MID
Total/NA	Analysis	Total BTEX		1			129875	01/23/26 13:15	SA	EET MID
Total/NA	Analysis	8015 NM		1			129821	01/23/26 09:06	SA	EET MID
Total/NA	Prep	8015NM Prep			10.03 g	10.00 mL	129754	01/22/26 16:43	EL	EET MID
Total/NA	Analysis	8015B NM		1	1 uL	1 uL	129762	01/23/26 09:06	FC	EET MID
Soluble	Leach	DI Leach			4.98 g	50 mL	129746	01/22/26 16:38	SA	EET MID
Soluble	Analysis	300.0		1			129788	01/23/26 09:02	CS	EET MID

Client Sample ID: FL24

Lab Sample ID: 880-67372-24

Date Collected: 01/22/26 08:28

Matrix: Solid

Date Received: 01/22/26 14:56

Prep Type	Batch Type	Batch Method	Run	Dil Factor	Initial Amount	Final Amount	Batch Number	Prepared or Analyzed	Analyst	Lab
Total/NA	Prep	5035			5.05 g	5 mL	129785	01/23/26 09:22	MNR	EET MID
Total/NA	Analysis	8021B		1	5 mL	5 mL	129769	01/23/26 13:35	MNR	EET MID
Total/NA	Analysis	Total BTEX		1			129875	01/23/26 13:35	SA	EET MID

Eurofins Midland

Lab Chronicle

Client: Hungry Horse LLC
 Project/Site: Abaco State Com 110H

Job ID: 880-67372-1
 SDG: 14458/ S25031

Client Sample ID: FL24

Lab Sample ID: 880-67372-24

Date Collected: 01/22/26 08:28

Matrix: Solid

Date Received: 01/22/26 14:56

Prep Type	Batch Type	Batch Method	Run	Dil Factor	Initial Amount	Final Amount	Batch Number	Prepared or Analyzed	Analyst	Lab
Total/NA	Analysis	8015 NM		1			129821	01/23/26 09:20	SA	EET MID
Total/NA	Prep	8015NM Prep			10.01 g	10.00 mL	129754	01/22/26 16:43	EL	EET MID
Total/NA	Analysis	8015B NM		1	1 uL	1 uL	129762	01/23/26 09:20	FC	EET MID
Soluble	Leach	DI Leach			5.00 g	50 mL	129746	01/22/26 16:38	SA	EET MID
Soluble	Analysis	300.0		1			129788	01/23/26 09:07	CS	EET MID

Client Sample ID: FL25

Lab Sample ID: 880-67372-25

Date Collected: 01/22/26 08:29

Matrix: Solid

Date Received: 01/22/26 14:56

Prep Type	Batch Type	Batch Method	Run	Dil Factor	Initial Amount	Final Amount	Batch Number	Prepared or Analyzed	Analyst	Lab
Total/NA	Prep	5035			4.98 g	5 mL	129785	01/23/26 09:22	MNR	EET MID
Total/NA	Analysis	8021B		1	5 mL	5 mL	129769	01/23/26 13:56	MNR	EET MID
Total/NA	Analysis	Total BTEX		1			129875	01/23/26 13:56	SA	EET MID
Total/NA	Analysis	8015 NM		1			129821	01/23/26 09:35	SA	EET MID
Total/NA	Prep	8015NM Prep			10.02 g	10.00 mL	129754	01/22/26 16:43	EL	EET MID
Total/NA	Analysis	8015B NM		1	1 uL	1 uL	129762	01/23/26 09:35	FC	EET MID
Soluble	Leach	DI Leach			4.95 g	50 mL	129746	01/22/26 16:38	SA	EET MID
Soluble	Analysis	300.0		1			129788	01/23/26 09:12	CS	EET MID

Client Sample ID: FL26

Lab Sample ID: 880-67372-26

Date Collected: 01/22/26 08:30

Matrix: Solid

Date Received: 01/22/26 14:56

Prep Type	Batch Type	Batch Method	Run	Dil Factor	Initial Amount	Final Amount	Batch Number	Prepared or Analyzed	Analyst	Lab
Total/NA	Prep	5035			4.99 g	5 mL	129785	01/23/26 09:22	MNR	EET MID
Total/NA	Analysis	8021B		1	5 mL	5 mL	129769	01/23/26 14:16	MNR	EET MID
Total/NA	Analysis	Total BTEX		1			129875	01/23/26 14:16	SA	EET MID
Total/NA	Analysis	8015 NM		1			129821	01/23/26 09:48	SA	EET MID
Total/NA	Prep	8015NM Prep			10.01 g	10.00 mL	129754	01/22/26 16:43	EL	EET MID
Total/NA	Analysis	8015B NM		1	1 uL	1 uL	129762	01/23/26 09:48	FC	EET MID
Soluble	Leach	DI Leach			5.04 g	50 mL	129746	01/22/26 16:38	SA	EET MID
Soluble	Analysis	300.0		1			129788	01/23/26 09:27	CS	EET MID

Client Sample ID: FL27

Lab Sample ID: 880-67372-27

Date Collected: 01/22/26 08:31

Matrix: Solid

Date Received: 01/22/26 14:56

Prep Type	Batch Type	Batch Method	Run	Dil Factor	Initial Amount	Final Amount	Batch Number	Prepared or Analyzed	Analyst	Lab
Total/NA	Prep	5035			5.03 g	5 mL	129785	01/23/26 09:22	MNR	EET MID
Total/NA	Analysis	8021B		1	5 mL	5 mL	129769	01/23/26 14:37	MNR	EET MID
Total/NA	Analysis	Total BTEX		1			129875	01/23/26 14:37	SA	EET MID
Total/NA	Analysis	8015 NM		1			129821	01/23/26 10:02	SA	EET MID
Total/NA	Prep	8015NM Prep			10.04 g	10.00 mL	129754	01/22/26 16:43	EL	EET MID
Total/NA	Analysis	8015B NM		1	1 uL	1 uL	129762	01/23/26 10:02	FC	EET MID

Eurofins Midland

Lab Chronicle

Client: Hungry Horse LLC
 Project/Site: Abaco State Com 110H

Job ID: 880-67372-1
 SDG: 14458/ S25031

Client Sample ID: FL27

Lab Sample ID: 880-67372-27

Date Collected: 01/22/26 08:31

Matrix: Solid

Date Received: 01/22/26 14:56

Prep Type	Batch Type	Batch Method	Run	Dil Factor	Initial Amount	Final Amount	Batch Number	Prepared or Analyzed	Analyst	Lab
Soluble	Leach	DI Leach			5.02 g	50 mL	129746	01/22/26 16:38	SA	EET MID
Soluble	Analysis	300.0		1			129788	01/23/26 09:32	CS	EET MID

Client Sample ID: FL28

Lab Sample ID: 880-67372-28

Date Collected: 01/22/26 08:32

Matrix: Solid

Date Received: 01/22/26 14:56

Prep Type	Batch Type	Batch Method	Run	Dil Factor	Initial Amount	Final Amount	Batch Number	Prepared or Analyzed	Analyst	Lab
Total/NA	Prep	5035			5.01 g	5 mL	129785	01/23/26 09:22	MNR	EET MID
Total/NA	Analysis	8021B		1	5 mL	5 mL	129769	01/23/26 14:57	MNR	EET MID
Total/NA	Analysis	Total BTEX		1			129875	01/23/26 14:57	SA	EET MID
Total/NA	Analysis	8015 NM		1			129821	01/23/26 10:16	SA	EET MID
Total/NA	Prep	8015NM Prep			10.02 g	10.00 mL	129754	01/22/26 16:43	EL	EET MID
Total/NA	Analysis	8015B NM		1	1 uL	1 uL	129762	01/23/26 10:16	FC	EET MID
Soluble	Leach	DI Leach			5.04 g	50 mL	129746	01/22/26 16:38	SA	EET MID
Soluble	Analysis	300.0		1			129788	01/23/26 09:37	CS	EET MID

Client Sample ID: FL29

Lab Sample ID: 880-67372-29

Date Collected: 01/22/26 08:33

Matrix: Solid

Date Received: 01/22/26 14:56

Prep Type	Batch Type	Batch Method	Run	Dil Factor	Initial Amount	Final Amount	Batch Number	Prepared or Analyzed	Analyst	Lab
Total/NA	Prep	5035			5.01 g	5 mL	129790	01/23/26 09:31	MNR	EET MID
Total/NA	Analysis	8021B		1	5 mL	5 mL	129602	01/23/26 12:03	MNR	EET MID
Total/NA	Analysis	Total BTEX		1			129875	01/23/26 12:03	SA	EET MID
Total/NA	Analysis	8015 NM		1			129821	01/23/26 10:30	SA	EET MID
Total/NA	Prep	8015NM Prep			10.01 g	10.00 mL	129754	01/22/26 16:43	EL	EET MID
Total/NA	Analysis	8015B NM		1	1 uL	1 uL	129762	01/23/26 10:30	FC	EET MID
Soluble	Leach	DI Leach			4.99 g	50 mL	129746	01/22/26 16:38	SA	EET MID
Soluble	Analysis	300.0		1			129788	01/23/26 09:42	CS	EET MID

Client Sample ID: FL30

Lab Sample ID: 880-67372-30

Date Collected: 01/22/26 08:34

Matrix: Solid

Date Received: 01/22/26 14:56

Prep Type	Batch Type	Batch Method	Run	Dil Factor	Initial Amount	Final Amount	Batch Number	Prepared or Analyzed	Analyst	Lab
Total/NA	Prep	5035			4.98 g	5 mL	129790	01/23/26 09:31	MNR	EET MID
Total/NA	Analysis	8021B		1	5 mL	5 mL	129602	01/23/26 12:25	MNR	EET MID
Total/NA	Analysis	Total BTEX		1			129875	01/23/26 12:25	SA	EET MID
Total/NA	Analysis	8015 NM		1			129821	01/23/26 10:44	SA	EET MID
Total/NA	Prep	8015NM Prep			9.99 g	10.00 mL	129754	01/22/26 16:43	EL	EET MID
Total/NA	Analysis	8015B NM		1	1 uL	1 uL	129762	01/23/26 10:44	FC	EET MID
Soluble	Leach	DI Leach			4.98 g	50 mL	129746	01/22/26 16:38	SA	EET MID
Soluble	Analysis	300.0		1			129788	01/23/26 09:47	CS	EET MID

Lab Chronicle

Client: Hungry Horse LLC
 Project/Site: Abaco State Com 110H

Job ID: 880-67372-1
 SDG: 14458/ S25031

Client Sample ID: FL31

Lab Sample ID: 880-67372-31

Date Collected: 01/22/26 08:35

Matrix: Solid

Date Received: 01/22/26 14:56

Prep Type	Batch Type	Batch Method	Run	Dil Factor	Initial Amount	Final Amount	Batch Number	Prepared or Analyzed	Analyst	Lab
Total/NA	Prep	5035			4.95 g	5 mL	129790	01/23/26 09:31	MNR	EET MID
Total/NA	Analysis	8021B		1	5 mL	5 mL	129602	01/23/26 12:46	MNR	EET MID
Total/NA	Analysis	Total BTEX		1			129875	01/23/26 12:46	SA	EET MID
Total/NA	Analysis	8015 NM		1			129821	01/23/26 10:59	SA	EET MID
Total/NA	Prep	8015NM Prep			10.01 g	10.00 mL	129754	01/22/26 16:43	EL	EET MID
Total/NA	Analysis	8015B NM		1	1 uL	1 uL	129762	01/23/26 10:59	FC	EET MID
Soluble	Leach	DI Leach			4.99 g	50 mL	129746	01/22/26 16:38	SA	EET MID
Soluble	Analysis	300.0		1			129788	01/23/26 09:52	CS	EET MID

Client Sample ID: FL32

Lab Sample ID: 880-67372-32

Date Collected: 01/22/26 08:36

Matrix: Solid

Date Received: 01/22/26 14:56

Prep Type	Batch Type	Batch Method	Run	Dil Factor	Initial Amount	Final Amount	Batch Number	Prepared or Analyzed	Analyst	Lab
Total/NA	Prep	5035			5.03 g	5 mL	129790	01/23/26 09:31	MNR	EET MID
Total/NA	Analysis	8021B		1	5 mL	5 mL	129602	01/23/26 13:07	MNR	EET MID
Total/NA	Analysis	Total BTEX		1			129875	01/23/26 13:07	SA	EET MID
Total/NA	Analysis	8015 NM		1			129821	01/23/26 11:26	SA	EET MID
Total/NA	Prep	8015NM Prep			10.04 g	10.00 mL	129754	01/22/26 16:43	EL	EET MID
Total/NA	Analysis	8015B NM		1	1 uL	1 uL	129762	01/23/26 11:26	FC	EET MID
Soluble	Leach	DI Leach			4.97 g	50 mL	129746	01/22/26 16:38	SA	EET MID
Soluble	Analysis	300.0		1			129788	01/23/26 10:06	CS	EET MID

Client Sample ID: FL33

Lab Sample ID: 880-67372-33

Date Collected: 01/22/26 08:37

Matrix: Solid

Date Received: 01/22/26 14:56

Prep Type	Batch Type	Batch Method	Run	Dil Factor	Initial Amount	Final Amount	Batch Number	Prepared or Analyzed	Analyst	Lab
Total/NA	Prep	5035			5.00 g	5 mL	129790	01/23/26 09:31	MNR	EET MID
Total/NA	Analysis	8021B		1	5 mL	5 mL	129602	01/23/26 13:27	MNR	EET MID
Total/NA	Analysis	Total BTEX		1			129875	01/23/26 13:27	SA	EET MID
Total/NA	Analysis	8015 NM		1			129821	01/23/26 11:41	SA	EET MID
Total/NA	Prep	8015NM Prep			10.01 g	10.00 mL	129754	01/22/26 16:43	EL	EET MID
Total/NA	Analysis	8015B NM		1	1 uL	1 uL	129762	01/23/26 11:41	FC	EET MID
Soluble	Leach	DI Leach			4.96 g	50 mL	129746	01/22/26 16:38	SA	EET MID
Soluble	Analysis	300.0		1			129788	01/23/26 10:11	CS	EET MID

Client Sample ID: FL34

Lab Sample ID: 880-67372-34

Date Collected: 01/22/26 08:38

Matrix: Solid

Date Received: 01/22/26 14:56

Prep Type	Batch Type	Batch Method	Run	Dil Factor	Initial Amount	Final Amount	Batch Number	Prepared or Analyzed	Analyst	Lab
Total/NA	Prep	5035			5.05 g	5 mL	129790	01/23/26 09:31	MNR	EET MID
Total/NA	Analysis	8021B		1	5 mL	5 mL	129602	01/23/26 13:48	MNR	EET MID
Total/NA	Analysis	Total BTEX		1			129875	01/23/26 13:48	SA	EET MID

Eurofins Midland

Lab Chronicle

Client: Hungry Horse LLC
 Project/Site: Abaco State Com 110H

Job ID: 880-67372-1
 SDG: 14458/ S25031

Client Sample ID: FL34

Lab Sample ID: 880-67372-34

Date Collected: 01/22/26 08:38

Matrix: Solid

Date Received: 01/22/26 14:56

Prep Type	Batch Type	Batch Method	Run	Dil Factor	Initial Amount	Final Amount	Batch Number	Prepared or Analyzed	Analyst	Lab
Total/NA	Analysis	8015 NM		1			129821	01/23/26 11:55	SA	EET MID
Total/NA	Prep	8015NM Prep			10.02 g	10.00 mL	129754	01/22/26 16:43	EL	EET MID
Total/NA	Analysis	8015B NM		1	1 uL	1 uL	129762	01/23/26 11:55	FC	EET MID
Soluble	Leach	DI Leach			5.02 g	50 mL	129746	01/22/26 16:38	SA	EET MID
Soluble	Analysis	300.0		1	0 mL	1.0 mL	129788	01/23/26 10:26	CS	EET MID

Client Sample ID: FL35

Lab Sample ID: 880-67372-35

Date Collected: 01/22/26 08:39

Matrix: Solid

Date Received: 01/22/26 14:56

Prep Type	Batch Type	Batch Method	Run	Dil Factor	Initial Amount	Final Amount	Batch Number	Prepared or Analyzed	Analyst	Lab
Total/NA	Prep	5035			4.98 g	5 mL	129790	01/23/26 09:31	MNR	EET MID
Total/NA	Analysis	8021B		1	5 mL	5 mL	129602	01/23/26 14:09	MNR	EET MID
Total/NA	Analysis	Total BTEX		1			129875	01/23/26 14:09	SA	EET MID
Total/NA	Analysis	8015 NM		1			129821	01/23/26 12:09	SA	EET MID
Total/NA	Prep	8015NM Prep			10.03 g	10.00 mL	129754	01/22/26 16:43	EL	EET MID
Total/NA	Analysis	8015B NM		1	1 uL	1 uL	129762	01/23/26 12:09	FC	EET MID
Soluble	Leach	DI Leach			5.01 g	50 mL	129746	01/22/26 16:38	SA	EET MID
Soluble	Analysis	300.0		1			129788	01/23/26 10:31	CS	EET MID

Client Sample ID: FL36

Lab Sample ID: 880-67372-36

Date Collected: 01/22/26 08:40

Matrix: Solid

Date Received: 01/22/26 14:56

Prep Type	Batch Type	Batch Method	Run	Dil Factor	Initial Amount	Final Amount	Batch Number	Prepared or Analyzed	Analyst	Lab
Total/NA	Prep	5035			4.99 g	5 mL	129790	01/23/26 09:31	MNR	EET MID
Total/NA	Analysis	8021B		1	5 mL	5 mL	129602	01/23/26 14:29	MNR	EET MID
Total/NA	Analysis	Total BTEX		1			129875	01/23/26 14:29	SA	EET MID
Total/NA	Analysis	8015 NM		1			129821	01/23/26 12:23	SA	EET MID
Total/NA	Prep	8015NM Prep			10.01 g	10.00 mL	129754	01/22/26 16:43	EL	EET MID
Total/NA	Analysis	8015B NM		1	1 uL	1 uL	129762	01/23/26 12:23	FC	EET MID
Soluble	Leach	DI Leach			5.04 g	50 mL	129746	01/22/26 16:38	SA	EET MID
Soluble	Analysis	300.0		1			129788	01/23/26 10:36	CS	EET MID

Client Sample ID: FL37

Lab Sample ID: 880-67372-37

Date Collected: 01/22/26 08:41

Matrix: Solid

Date Received: 01/22/26 14:56

Prep Type	Batch Type	Batch Method	Run	Dil Factor	Initial Amount	Final Amount	Batch Number	Prepared or Analyzed	Analyst	Lab
Total/NA	Prep	5035			5.03 g	5 mL	129790	01/23/26 09:31	MNR	EET MID
Total/NA	Analysis	8021B		1	5 mL	5 mL	129602	01/23/26 14:50	MNR	EET MID
Total/NA	Analysis	Total BTEX		1			129875	01/23/26 14:50	SA	EET MID
Total/NA	Analysis	8015 NM		1			129821	01/23/26 12:37	SA	EET MID
Total/NA	Prep	8015NM Prep			10.02 g	10.00 mL	129754	01/22/26 16:43	EL	EET MID
Total/NA	Analysis	8015B NM		1	1 uL	1 uL	129762	01/23/26 12:37	FC	EET MID

Eurofins Midland

Lab Chronicle

Client: Hungry Horse LLC
 Project/Site: Abaco State Com 110H

Job ID: 880-67372-1
 SDG: 14458/ S25031

Client Sample ID: FL37

Lab Sample ID: 880-67372-37

Date Collected: 01/22/26 08:41

Matrix: Solid

Date Received: 01/22/26 14:56

Prep Type	Batch Type	Batch Method	Run	Dil Factor	Initial Amount	Final Amount	Batch Number	Prepared or Analyzed	Analyst	Lab
Soluble	Leach	DI Leach			5.00 g	50 mL	129746	01/22/26 16:38	SA	EET MID
Soluble	Analysis	300.0		1			129788	01/23/26 10:41	CS	EET MID

Client Sample ID: FL38

Lab Sample ID: 880-67372-38

Date Collected: 01/22/26 08:42

Matrix: Solid

Date Received: 01/22/26 14:56

Prep Type	Batch Type	Batch Method	Run	Dil Factor	Initial Amount	Final Amount	Batch Number	Prepared or Analyzed	Analyst	Lab
Total/NA	Prep	5035			5.01 g	5 mL	129790	01/23/26 09:31	MNR	EET MID
Total/NA	Analysis	8021B		1	5 mL	5 mL	129602	01/23/26 15:10	MNR	EET MID
Total/NA	Analysis	Total BTEX		1			129875	01/23/26 15:10	SA	EET MID
Total/NA	Analysis	8015 NM		1			129821	01/23/26 12:50	SA	EET MID
Total/NA	Prep	8015NM Prep			10.01 g	10.00 mL	129754	01/22/26 16:43	EL	EET MID
Total/NA	Analysis	8015B NM		1	1 uL	1 uL	129762	01/23/26 12:50	FC	EET MID
Soluble	Leach	DI Leach			5.05 g	50 mL	129746	01/22/26 16:38	SA	EET MID
Soluble	Analysis	300.0		1			129788	01/23/26 10:46	CS	EET MID

Client Sample ID: FL39

Lab Sample ID: 880-67372-39

Date Collected: 01/22/26 08:43

Matrix: Solid

Date Received: 01/22/26 14:56

Prep Type	Batch Type	Batch Method	Run	Dil Factor	Initial Amount	Final Amount	Batch Number	Prepared or Analyzed	Analyst	Lab
Total/NA	Prep	5035			5.01 g	5 mL	129791	01/23/26 09:38	MNR	EET MID
Total/NA	Analysis	8021B		1	5 mL	5 mL	129809	01/23/26 14:46	MNR	EET MID
Total/NA	Analysis	Total BTEX		1			129875	01/23/26 14:46	SA	EET MID
Total/NA	Analysis	8015 NM		1			129821	01/23/26 13:05	SA	EET MID
Total/NA	Prep	8015NM Prep			10.04 g	10.00 mL	129754	01/22/26 16:43	EL	EET MID
Total/NA	Analysis	8015B NM		1	1 uL	1 uL	129762	01/23/26 13:05	FC	EET MID
Soluble	Leach	DI Leach			4.95 g	50 mL	129746	01/22/26 16:38	SA	EET MID
Soluble	Analysis	300.0		1			129788	01/23/26 10:51	CS	EET MID

Client Sample ID: FL40

Lab Sample ID: 880-67372-40

Date Collected: 01/22/26 08:44

Matrix: Solid

Date Received: 01/22/26 14:56

Prep Type	Batch Type	Batch Method	Run	Dil Factor	Initial Amount	Final Amount	Batch Number	Prepared or Analyzed	Analyst	Lab
Total/NA	Prep	5035			4.98 g	5 mL	129791	01/23/26 09:38	MNR	EET MID
Total/NA	Analysis	8021B		1	5 mL	5 mL	129809	01/23/26 15:06	MNR	EET MID
Total/NA	Analysis	Total BTEX		1			129875	01/23/26 15:06	SA	EET MID
Total/NA	Analysis	8015 NM		1			129821	01/23/26 13:18	SA	EET MID
Total/NA	Prep	8015NM Prep			10.01 g	10.00 mL	129754	01/22/26 16:43	EL	EET MID
Total/NA	Analysis	8015B NM		1	1 uL	1 uL	129762	01/23/26 13:18	FC	EET MID
Soluble	Leach	DI Leach			4.96 g	50 mL	129746	01/22/26 16:38	SA	EET MID
Soluble	Analysis	300.0		1			129788	01/23/26 10:56	CS	EET MID

Lab Chronicle

Client: Hungry Horse LLC
 Project/Site: Abaco State Com 110H

Job ID: 880-67372-1
 SDG: 14458/ S25031

Client Sample ID: FL41

Lab Sample ID: 880-67372-41

Date Collected: 01/22/26 08:45

Matrix: Solid

Date Received: 01/22/26 14:56

Prep Type	Batch Type	Batch Method	Run	Dil Factor	Initial Amount	Final Amount	Batch Number	Prepared or Analyzed	Analyst	Lab
Total/NA	Prep	5035			4.95 g	5 mL	129791	01/23/26 09:38	MNR	EET MID
Total/NA	Analysis	8021B		1	5 mL	5 mL	129809	01/23/26 15:27	MNR	EET MID
Total/NA	Analysis	Total BTEX		1			129875	01/23/26 15:27	SA	EET MID
Total/NA	Analysis	8015 NM		1			129821	01/23/26 13:33	SA	EET MID
Total/NA	Prep	8015NM Prep			9.99 g	10.00 mL	129754	01/22/26 16:43	EL	EET MID
Total/NA	Analysis	8015B NM		1	1 uL	1 uL	129762	01/23/26 13:33	FC	EET MID
Soluble	Leach	DI Leach			5.01 g	50 mL	129752	01/22/26 16:40	SA	EET MID
Soluble	Analysis	300.0		1	50 mL	50 mL	129783	01/23/26 09:54	CS	EET MID

Client Sample ID: FL42

Lab Sample ID: 880-67372-42

Date Collected: 01/22/26 08:46

Matrix: Solid

Date Received: 01/22/26 14:56

Prep Type	Batch Type	Batch Method	Run	Dil Factor	Initial Amount	Final Amount	Batch Number	Prepared or Analyzed	Analyst	Lab
Total/NA	Prep	5035			5.03 g	5 mL	129791	01/23/26 09:38	MNR	EET MID
Total/NA	Analysis	8021B		1	5 mL	5 mL	129809	01/23/26 15:47	MNR	EET MID
Total/NA	Analysis	Total BTEX		1			129875	01/23/26 15:47	SA	EET MID
Total/NA	Analysis	8015 NM		1			129821	01/23/26 09:02	SA	EET MID
Total/NA	Prep	8015NM Prep			10.01 g	10.00 mL	129755	01/22/26 16:46	EL	EET MID
Total/NA	Analysis	8015B NM		1	1 uL	1 uL	129764	01/23/26 09:02	FC	EET MID
Soluble	Leach	DI Leach			5.00 g	50 mL	129752	01/22/26 16:40	SA	EET MID
Soluble	Analysis	300.0		1	50 mL	50 mL	129783	01/23/26 10:10	CS	EET MID

Client Sample ID: FL43

Lab Sample ID: 880-67372-43

Date Collected: 01/22/26 08:47

Matrix: Solid

Date Received: 01/22/26 14:56

Prep Type	Batch Type	Batch Method	Run	Dil Factor	Initial Amount	Final Amount	Batch Number	Prepared or Analyzed	Analyst	Lab
Total/NA	Prep	5035			5.00 g	5 mL	129791	01/23/26 09:38	MNR	EET MID
Total/NA	Analysis	8021B		1	5 mL	5 mL	129809	01/23/26 16:08	MNR	EET MID
Total/NA	Analysis	Total BTEX		1			129875	01/23/26 16:08	SA	EET MID
Total/NA	Analysis	8015 NM		1			129821	01/23/26 09:46	SA	EET MID
Total/NA	Prep	8015NM Prep			9.96 g	10.00 mL	129755	01/22/26 16:46	EL	EET MID
Total/NA	Analysis	8015B NM		1	1 uL	1 uL	129764	01/23/26 09:46	FC	EET MID
Soluble	Leach	DI Leach			5.02 g	50 mL	129752	01/22/26 16:40	SA	EET MID
Soluble	Analysis	300.0		1	50 mL	50 mL	129783	01/23/26 10:15	CS	EET MID

Client Sample ID: FL44

Lab Sample ID: 880-67372-44

Date Collected: 01/22/26 08:48

Matrix: Solid

Date Received: 01/22/26 14:56

Prep Type	Batch Type	Batch Method	Run	Dil Factor	Initial Amount	Final Amount	Batch Number	Prepared or Analyzed	Analyst	Lab
Total/NA	Prep	5035			5.05 g	5 mL	129791	01/23/26 09:38	MNR	EET MID
Total/NA	Analysis	8021B		1	5 mL	5 mL	129809	01/23/26 16:28	MNR	EET MID
Total/NA	Analysis	Total BTEX		1			129875	01/23/26 16:28	SA	EET MID

Eurofins Midland

Lab Chronicle

Client: Hungry Horse LLC
 Project/Site: Abaco State Com 110H

Job ID: 880-67372-1
 SDG: 14458/ S25031

Client Sample ID: FL44

Lab Sample ID: 880-67372-44

Date Collected: 01/22/26 08:48

Matrix: Solid

Date Received: 01/22/26 14:56

Prep Type	Batch Type	Batch Method	Run	Dil Factor	Initial Amount	Final Amount	Batch Number	Prepared or Analyzed	Analyst	Lab
Total/NA	Analysis	8015 NM		1			129821	01/23/26 10:00	SA	EET MID
Total/NA	Prep	8015NM Prep			10.06 g	10.00 mL	129755	01/22/26 16:46	EL	EET MID
Total/NA	Analysis	8015B NM		1	1 uL	1 uL	129764	01/23/26 10:00	FC	EET MID
Soluble	Leach	DI Leach			5.01 g	50 mL	129752	01/22/26 16:40	SA	EET MID
Soluble	Analysis	300.0		1	50 mL	50 mL	129783	01/23/26 10:20	CS	EET MID

Client Sample ID: FL45

Lab Sample ID: 880-67372-45

Date Collected: 01/22/26 08:49

Matrix: Solid

Date Received: 01/22/26 14:56

Prep Type	Batch Type	Batch Method	Run	Dil Factor	Initial Amount	Final Amount	Batch Number	Prepared or Analyzed	Analyst	Lab
Total/NA	Prep	5035			5.01 g	5 mL	129908	01/26/26 12:03	AA	EET MID
Total/NA	Analysis	8021B		1	5 mL	5 mL	129910	01/26/26 14:11	AJ	EET MID
Total/NA	Analysis	Total BTEX		1			129875	01/26/26 14:11	SA	EET MID
Total/NA	Analysis	8015 NM		1			129821	01/23/26 10:16	SA	EET MID
Total/NA	Prep	8015NM Prep			10.01 g	10.00 mL	129755	01/22/26 16:46	EL	EET MID
Total/NA	Analysis	8015B NM		1	1 uL	1 uL	129764	01/23/26 10:16	FC	EET MID
Soluble	Leach	DI Leach			5.04 g	50 mL	129752	01/22/26 16:40	SA	EET MID
Soluble	Analysis	300.0		1	50 mL	50 mL	129783	01/23/26 10:26	CS	EET MID

Client Sample ID: FL46

Lab Sample ID: 880-67372-46

Date Collected: 01/22/26 08:50

Matrix: Solid

Date Received: 01/22/26 14:56

Prep Type	Batch Type	Batch Method	Run	Dil Factor	Initial Amount	Final Amount	Batch Number	Prepared or Analyzed	Analyst	Lab
Total/NA	Prep	5035			4.98 g	5 mL	129908	01/26/26 12:03	AA	EET MID
Total/NA	Analysis	8021B		1	5 mL	5 mL	129910	01/26/26 14:33	AJ	EET MID
Total/NA	Analysis	Total BTEX		1			129875	01/26/26 14:33	SA	EET MID
Total/NA	Analysis	8015 NM		1			129821	01/23/26 10:30	SA	EET MID
Total/NA	Prep	8015NM Prep			10.03 g	10.00 mL	129755	01/22/26 16:46	EL	EET MID
Total/NA	Analysis	8015B NM		1	1 uL	1 uL	129764	01/23/26 10:30	FC	EET MID
Soluble	Leach	DI Leach			4.95 g	50 mL	129752	01/22/26 16:40	SA	EET MID
Soluble	Analysis	300.0		1	50 mL	50 mL	129783	01/23/26 10:42	CS	EET MID

Client Sample ID: FL47

Lab Sample ID: 880-67372-47

Date Collected: 01/22/26 08:51

Matrix: Solid

Date Received: 01/22/26 14:56

Prep Type	Batch Type	Batch Method	Run	Dil Factor	Initial Amount	Final Amount	Batch Number	Prepared or Analyzed	Analyst	Lab
Total/NA	Prep	5035			5.00 g	5 mL	129908	01/26/26 12:03	AA	EET MID
Total/NA	Analysis	8021B		1	5 mL	5 mL	129910	01/26/26 22:10	AJ	EET MID
Total/NA	Analysis	Total BTEX		1			129875	01/26/26 22:10	SA	EET MID
Total/NA	Analysis	8015 NM		1			129821	01/23/26 10:45	SA	EET MID
Total/NA	Prep	8015NM Prep			10.01 g	10.00 mL	129755	01/22/26 16:46	EL	EET MID
Total/NA	Analysis	8015B NM		1	1 uL	1 uL	129764	01/23/26 10:45	FC	EET MID

Eurofins Midland

Lab Chronicle

Client: Hungry Horse LLC
 Project/Site: Abaco State Com 110H

Job ID: 880-67372-1
 SDG: 14458/ S25031

Client Sample ID: FL47

Lab Sample ID: 880-67372-47

Date Collected: 01/22/26 08:51

Matrix: Solid

Date Received: 01/22/26 14:56

Prep Type	Batch Type	Batch Method	Run	Dil Factor	Initial Amount	Final Amount	Batch Number	Prepared or Analyzed	Analyst	Lab
Soluble	Leach	DI Leach			4.96 g	50 mL	129752	01/22/26 16:40	SA	EET MID
Soluble	Analysis	300.0		1	50 mL	50 mL	129783	01/23/26 10:47	CS	EET MID

Client Sample ID: FL48

Lab Sample ID: 880-67372-48

Date Collected: 01/22/26 08:52

Matrix: Solid

Date Received: 01/22/26 14:56

Prep Type	Batch Type	Batch Method	Run	Dil Factor	Initial Amount	Final Amount	Batch Number	Prepared or Analyzed	Analyst	Lab
Total/NA	Prep	5035			5.00 g	5 mL	129908	01/26/26 12:03	AA	EET MID
Total/NA	Analysis	8021B		1	5 mL	5 mL	129910	01/26/26 19:01	AJ	EET MID
Total/NA	Analysis	Total BTEX		1			129875	01/26/26 19:01	SA	EET MID
Total/NA	Analysis	8015 NM		1			129821	01/23/26 11:00	SA	EET MID
Total/NA	Prep	8015NM Prep			10.02 g	10.00 mL	129755	01/22/26 16:46	EL	EET MID
Total/NA	Analysis	8015B NM		1	1 uL	1 uL	129764	01/23/26 11:00	FC	EET MID
Soluble	Leach	DI Leach			4.98 g	50 mL	129752	01/22/26 16:40	SA	EET MID
Soluble	Analysis	300.0		1	50 mL	50 mL	129783	01/23/26 10:52	CS	EET MID

Client Sample ID: FL49

Lab Sample ID: 880-67372-49

Date Collected: 01/22/26 08:53

Matrix: Solid

Date Received: 01/22/26 14:56

Prep Type	Batch Type	Batch Method	Run	Dil Factor	Initial Amount	Final Amount	Batch Number	Prepared or Analyzed	Analyst	Lab
Total/NA	Prep	5035			4.97 g	5 mL	129785	01/23/26 09:22	MNR	EET MID
Total/NA	Analysis	8021B		1	5 mL	5 mL	129769	01/23/26 19:32	MNR	EET MID
Total/NA	Analysis	Total BTEX		1			129875	01/23/26 19:32	SA	EET MID
Total/NA	Analysis	8015 NM		1			129821	01/23/26 11:15	SA	EET MID
Total/NA	Prep	8015NM Prep			10.01 g	10.00 mL	129755	01/22/26 16:46	EL	EET MID
Total/NA	Analysis	8015B NM		1	1 uL	1 uL	129764	01/23/26 11:15	FC	EET MID
Soluble	Leach	DI Leach			4.96 g	50 mL	129752	01/22/26 16:40	SA	EET MID
Soluble	Analysis	300.0		1	50 mL	50 mL	129783	01/23/26 10:58	CS	EET MID

Client Sample ID: FL50

Lab Sample ID: 880-67372-50

Date Collected: 01/22/26 08:54

Matrix: Solid

Date Received: 01/22/26 14:56

Prep Type	Batch Type	Batch Method	Run	Dil Factor	Initial Amount	Final Amount	Batch Number	Prepared or Analyzed	Analyst	Lab
Total/NA	Prep	5035			4.96 g	5 mL	129785	01/23/26 09:22	MNR	EET MID
Total/NA	Analysis	8021B		1	5 mL	5 mL	129769	01/23/26 19:53	MNR	EET MID
Total/NA	Analysis	Total BTEX		1			129875	01/23/26 19:53	SA	EET MID
Total/NA	Analysis	8015 NM		1			129821	01/23/26 11:29	SA	EET MID
Total/NA	Prep	8015NM Prep			10.04 g	10.00 mL	129755	01/22/26 16:46	EL	EET MID
Total/NA	Analysis	8015B NM		1	1 uL	1 uL	129764	01/23/26 11:29	FC	EET MID
Soluble	Leach	DI Leach			4.99 g	50 mL	129752	01/22/26 16:40	SA	EET MID
Soluble	Analysis	300.0		1	50 mL	50 mL	129783	01/23/26 11:03	CS	EET MID

Lab Chronicle

Client: Hungry Horse LLC
 Project/Site: Abaco State Com 110H

Job ID: 880-67372-1
 SDG: 14458/ S25031

Client Sample ID: FL51

Lab Sample ID: 880-67372-51

Date Collected: 01/22/26 08:55

Matrix: Solid

Date Received: 01/22/26 14:56

Prep Type	Batch Type	Batch Method	Run	Dil Factor	Initial Amount	Final Amount	Batch Number	Prepared or Analyzed	Analyst	Lab
Total/NA	Prep	5035			5.03 g	5 mL	129785	01/23/26 09:22	MNR	EET MID
Total/NA	Analysis	8021B		1	5 mL	5 mL	129769	01/23/26 20:14	MNR	EET MID
Total/NA	Analysis	Total BTEX		1			129875	01/23/26 20:14	SA	EET MID
Total/NA	Analysis	8015 NM		1			129821	01/23/26 11:44	SA	EET MID
Total/NA	Prep	8015NM Prep			10.02 g	10.00 mL	129755	01/22/26 16:46	EL	EET MID
Total/NA	Analysis	8015B NM		1	1 uL	1 uL	129764	01/23/26 11:44	FC	EET MID
Soluble	Leach	DI Leach			4.97 g	50 mL	129752	01/22/26 16:40	SA	EET MID
Soluble	Analysis	300.0		1	50 mL	50 mL	129783	01/23/26 11:08	CS	EET MID

Client Sample ID: FL52

Lab Sample ID: 880-67372-52

Date Collected: 01/22/26 08:56

Matrix: Solid

Date Received: 01/22/26 14:56

Prep Type	Batch Type	Batch Method	Run	Dil Factor	Initial Amount	Final Amount	Batch Number	Prepared or Analyzed	Analyst	Lab
Total/NA	Prep	5035			5.05 g	5 mL	129785	01/23/26 09:22	MNR	EET MID
Total/NA	Analysis	8021B		1	5 mL	5 mL	129769	01/23/26 20:35	MNR	EET MID
Total/NA	Analysis	Total BTEX		1			129875	01/23/26 20:35	SA	EET MID
Total/NA	Analysis	8015 NM		1			129821	01/23/26 12:14	SA	EET MID
Total/NA	Prep	8015NM Prep			10.01 g	10.00 mL	129755	01/22/26 16:46	EL	EET MID
Total/NA	Analysis	8015B NM		1	1 uL	1 uL	129764	01/23/26 12:14	FC	EET MID
Soluble	Leach	DI Leach			4.96 g	50 mL	129752	01/22/26 16:40	SA	EET MID
Soluble	Analysis	300.0		1	50 mL	50 mL	129783	01/23/26 11:24	CS	EET MID

Client Sample ID: FL53

Lab Sample ID: 880-67372-53

Date Collected: 01/22/26 08:57

Matrix: Solid

Date Received: 01/22/26 14:56

Prep Type	Batch Type	Batch Method	Run	Dil Factor	Initial Amount	Final Amount	Batch Number	Prepared or Analyzed	Analyst	Lab
Total/NA	Prep	5035			5.00 g	5 mL	129785	01/23/26 09:22	MNR	EET MID
Total/NA	Analysis	8021B		1	5 mL	5 mL	129769	01/23/26 20:56	MNR	EET MID
Total/NA	Analysis	Total BTEX		1			129875	01/23/26 20:56	SA	EET MID
Total/NA	Analysis	8015 NM		1			129821	01/23/26 12:29	SA	EET MID
Total/NA	Prep	8015NM Prep			10.02 g	10.00 mL	129755	01/22/26 16:46	EL	EET MID
Total/NA	Analysis	8015B NM		1	1 uL	1 uL	129764	01/23/26 12:29	FC	EET MID
Soluble	Leach	DI Leach			5.03 g	50 mL	129752	01/22/26 16:40	SA	EET MID
Soluble	Analysis	300.0		1	50 mL	50 mL	129783	01/23/26 11:30	CS	EET MID

Client Sample ID: FL54

Lab Sample ID: 880-67372-54

Date Collected: 01/22/26 08:58

Matrix: Solid

Date Received: 01/22/26 14:56

Prep Type	Batch Type	Batch Method	Run	Dil Factor	Initial Amount	Final Amount	Batch Number	Prepared or Analyzed	Analyst	Lab
Total/NA	Prep	5035			5.01 g	5 mL	129785	01/23/26 09:22	MNR	EET MID
Total/NA	Analysis	8021B		1	5 mL	5 mL	129769	01/23/26 21:17	MNR	EET MID
Total/NA	Analysis	Total BTEX		1			129875	01/23/26 21:17	SA	EET MID

Eurofins Midland

Lab Chronicle

Client: Hungry Horse LLC
 Project/Site: Abaco State Com 110H

Job ID: 880-67372-1
 SDG: 14458/ S25031

Client Sample ID: FL54

Lab Sample ID: 880-67372-54

Date Collected: 01/22/26 08:58

Matrix: Solid

Date Received: 01/22/26 14:56

Prep Type	Batch Type	Batch Method	Run	Dil Factor	Initial Amount	Final Amount	Batch Number	Prepared or Analyzed	Analyst	Lab
Total/NA	Analysis	8015 NM		1			129821	01/23/26 12:44	SA	EET MID
Total/NA	Prep	8015NM Prep			10.03 g	10.00 mL	129755	01/22/26 16:46	EL	EET MID
Total/NA	Analysis	8015B NM		1	1 uL	1 uL	129764	01/23/26 12:44	FC	EET MID
Soluble	Leach	DI Leach			5.02 g	50 mL	129752	01/22/26 16:40	SA	EET MID
Soluble	Analysis	300.0		1	50 mL	50 mL	129783	01/23/26 11:46	CS	EET MID

Client Sample ID: FL55

Lab Sample ID: 880-67372-55

Date Collected: 01/22/26 08:59

Matrix: Solid

Date Received: 01/22/26 14:56

Prep Type	Batch Type	Batch Method	Run	Dil Factor	Initial Amount	Final Amount	Batch Number	Prepared or Analyzed	Analyst	Lab
Total/NA	Prep	5035			4.97 g	5 mL	129785	01/23/26 09:22	MNR	EET MID
Total/NA	Analysis	8021B		1	5 mL	5 mL	129769	01/23/26 21:39	MNR	EET MID
Total/NA	Analysis	Total BTEX		1			129875	01/23/26 21:39	SA	EET MID
Total/NA	Analysis	8015 NM		1			129821	01/23/26 12:58	SA	EET MID
Total/NA	Prep	8015NM Prep			10.01 g	10.00 mL	129755	01/22/26 16:46	EL	EET MID
Total/NA	Analysis	8015B NM		1	1 uL	1 uL	129764	01/23/26 12:58	FC	EET MID
Soluble	Leach	DI Leach			5.01 g	50 mL	129752	01/22/26 16:40	SA	EET MID
Soluble	Analysis	300.0		1	50 mL	50 mL	129783	01/23/26 11:51	CS	EET MID

Client Sample ID: FL56

Lab Sample ID: 880-67372-56

Date Collected: 01/22/26 09:00

Matrix: Solid

Date Received: 01/22/26 14:56

Prep Type	Batch Type	Batch Method	Run	Dil Factor	Initial Amount	Final Amount	Batch Number	Prepared or Analyzed	Analyst	Lab
Total/NA	Prep	5035			4.95 g	5 mL	129785	01/23/26 09:22	MNR	EET MID
Total/NA	Analysis	8021B		1	5 mL	5 mL	129769	01/23/26 22:00	MNR	EET MID
Total/NA	Analysis	Total BTEX		1			129875	01/23/26 22:00	SA	EET MID
Total/NA	Analysis	8015 NM		1			129821	01/23/26 13:13	SA	EET MID
Total/NA	Prep	8015NM Prep			10.04 g	10.00 mL	129755	01/22/26 16:46	EL	EET MID
Total/NA	Analysis	8015B NM		1	1 uL	1 uL	129764	01/23/26 13:13	FC	EET MID
Soluble	Leach	DI Leach			5.04 g	50 mL	129752	01/22/26 16:40	SA	EET MID
Soluble	Analysis	300.0		1	50 mL	50 mL	129783	01/23/26 11:56	CS	EET MID

Client Sample ID: FL57

Lab Sample ID: 880-67372-57

Date Collected: 01/22/26 09:01

Matrix: Solid

Date Received: 01/22/26 14:56

Prep Type	Batch Type	Batch Method	Run	Dil Factor	Initial Amount	Final Amount	Batch Number	Prepared or Analyzed	Analyst	Lab
Total/NA	Prep	5035			5.03 g	5 mL	129785	01/23/26 09:22	MNR	EET MID
Total/NA	Analysis	8021B		1	5 mL	5 mL	129769	01/23/26 22:22	MNR	EET MID
Total/NA	Analysis	Total BTEX		1			129875	01/23/26 22:22	SA	EET MID
Total/NA	Analysis	8015 NM		1			129821	01/23/26 13:27	SA	EET MID
Total/NA	Prep	8015NM Prep			10.05 g	10.00 mL	129755	01/22/26 16:46	EL	EET MID
Total/NA	Analysis	8015B NM		1	1 uL	1 uL	129764	01/23/26 13:27	FC	EET MID

Eurofins Midland

Lab Chronicle

Client: Hungry Horse LLC
 Project/Site: Abaco State Com 110H

Job ID: 880-67372-1
 SDG: 14458/ S25031

Client Sample ID: FL57

Lab Sample ID: 880-67372-57

Date Collected: 01/22/26 09:01

Matrix: Solid

Date Received: 01/22/26 14:56

Prep Type	Batch Type	Batch Method	Run	Dil Factor	Initial Amount	Final Amount	Batch Number	Prepared or Analyzed	Analyst	Lab
Soluble	Leach	DI Leach			5.05 g	50 mL	129752	01/22/26 16:40	SA	EET MID
Soluble	Analysis	300.0		1	50 mL	50 mL	129783	01/23/26 12:02	CS	EET MID

Client Sample ID: FL58

Lab Sample ID: 880-67372-58

Date Collected: 01/22/26 09:02

Matrix: Solid

Date Received: 01/22/26 14:56

Prep Type	Batch Type	Batch Method	Run	Dil Factor	Initial Amount	Final Amount	Batch Number	Prepared or Analyzed	Analyst	Lab
Total/NA	Prep	5035			5.05 g	5 mL	129785	01/23/26 09:22	MNR	EET MID
Total/NA	Analysis	8021B		1	5 mL	5 mL	129769	01/23/26 22:44	MNR	EET MID
Total/NA	Analysis	Total BTEX		1			129875	01/23/26 22:44	SA	EET MID
Total/NA	Analysis	8015 NM		1			129821	01/23/26 13:42	SA	EET MID
Total/NA	Prep	8015NM Prep			10.01 g	10.00 mL	129755	01/22/26 16:46	EL	EET MID
Total/NA	Analysis	8015B NM		1	1 uL	1 uL	129764	01/23/26 13:42	FC	EET MID
Soluble	Leach	DI Leach			5.00 g	50 mL	129752	01/22/26 16:40	SA	EET MID
Soluble	Analysis	300.0		1	50 mL	50 mL	129783	01/23/26 12:07	CS	EET MID

Client Sample ID: FL59

Lab Sample ID: 880-67372-59

Date Collected: 01/22/26 09:03

Matrix: Solid

Date Received: 01/22/26 14:56

Prep Type	Batch Type	Batch Method	Run	Dil Factor	Initial Amount	Final Amount	Batch Number	Prepared or Analyzed	Analyst	Lab
Total/NA	Prep	5035			4.97 g	5 mL	129782	01/23/26 09:08	MNR	EET MID
Total/NA	Analysis	8021B		1	5 mL	5 mL	129768	01/23/26 14:50	MNR	EET MID
Total/NA	Analysis	Total BTEX		1			129875	01/23/26 14:50	SA	EET MID
Total/NA	Analysis	8015 NM		1			129821	01/23/26 13:57	SA	EET MID
Total/NA	Prep	8015NM Prep			9.97 g	10.00 mL	129755	01/22/26 16:46	EL	EET MID
Total/NA	Analysis	8015B NM		1	1 uL	1 uL	129764	01/23/26 13:57	FC	EET MID
Soluble	Leach	DI Leach			4.99 g	50 mL	129752	01/22/26 16:40	SA	EET MID
Soluble	Analysis	300.0		1	50 mL	50 mL	129783	01/23/26 12:12	CS	EET MID

Client Sample ID: FL60

Lab Sample ID: 880-67372-60

Date Collected: 01/22/26 09:04

Matrix: Solid

Date Received: 01/22/26 14:56

Prep Type	Batch Type	Batch Method	Run	Dil Factor	Initial Amount	Final Amount	Batch Number	Prepared or Analyzed	Analyst	Lab
Total/NA	Prep	5035			4.96 g	5 mL	129782	01/23/26 09:08	MNR	EET MID
Total/NA	Analysis	8021B		1	5 mL	5 mL	129768	01/23/26 15:10	MNR	EET MID
Total/NA	Analysis	Total BTEX		1			129875	01/23/26 15:10	SA	EET MID
Total/NA	Analysis	8015 NM		1			129821	01/23/26 14:11	SA	EET MID
Total/NA	Prep	8015NM Prep			10.01 g	10.00 mL	129755	01/22/26 16:46	EL	EET MID
Total/NA	Analysis	8015B NM		1	1 uL	1 uL	129764	01/23/26 14:11	FC	EET MID
Soluble	Leach	DI Leach			5.03 g	50 mL	129752	01/22/26 16:40	SA	EET MID
Soluble	Analysis	300.0		1	50 mL	50 mL	129783	01/23/26 12:18	CS	EET MID

Lab Chronicle

Client: Hungry Horse LLC
 Project/Site: Abaco State Com 110H

Job ID: 880-67372-1
 SDG: 14458/ S25031

Client Sample ID: FL61

Lab Sample ID: 880-67372-61

Date Collected: 01/22/26 09:05

Matrix: Solid

Date Received: 01/22/26 14:56

Prep Type	Batch Type	Batch Method	Run	Dil Factor	Initial Amount	Final Amount	Batch Number	Prepared or Analyzed	Analyst	Lab
Total/NA	Prep	5035			5.03 g	5 mL	129782	01/23/26 09:08	MNR	EET MID
Total/NA	Analysis	8021B		1	5 mL	5 mL	129768	01/23/26 15:31	MNR	EET MID
Total/NA	Analysis	Total BTEX		1			129875	01/23/26 15:31	SA	EET MID
Total/NA	Analysis	8015 NM		1			129821	01/23/26 14:27	SA	EET MID
Total/NA	Prep	8015NM Prep			9.99 g	10.00 mL	129755	01/22/26 16:46	EL	EET MID
Total/NA	Analysis	8015B NM		1	1 uL	1 uL	129764	01/23/26 14:27	FC	EET MID
Soluble	Leach	DI Leach			4.98 g	50 mL	129753	01/22/26 16:43	SA	EET MID
Soluble	Analysis	300.0		1	50 mL	50 mL	129805	01/23/26 13:19	CS	EET MID

Client Sample ID: FL62

Lab Sample ID: 880-67372-62

Date Collected: 01/22/26 09:06

Matrix: Solid

Date Received: 01/22/26 14:56

Prep Type	Batch Type	Batch Method	Run	Dil Factor	Initial Amount	Final Amount	Batch Number	Prepared or Analyzed	Analyst	Lab
Total/NA	Prep	5035			5.05 g	5 mL	129782	01/23/26 09:08	MNR	EET MID
Total/NA	Analysis	8021B		1	5 mL	5 mL	129768	01/23/26 15:51	MNR	EET MID
Total/NA	Analysis	Total BTEX		1			129875	01/23/26 15:51	SA	EET MID
Total/NA	Analysis	8015 NM		1			129821	01/23/26 09:02	SA	EET MID
Total/NA	Prep	8015NM Prep			10.03 g	10.00 mL	129756	01/22/26 16:48	EL	EET MID
Total/NA	Analysis	8015B NM		1	1 uL	1 uL	129766	01/23/26 09:02	FC	EET MID
Soluble	Leach	DI Leach			4.95 g	50 mL	129753	01/22/26 16:43	SA	EET MID
Soluble	Analysis	300.0		1	50 mL	50 mL	129805	01/23/26 13:40	CS	EET MID

Client Sample ID: SW1

Lab Sample ID: 880-67372-63

Date Collected: 01/22/26 09:10

Matrix: Solid

Date Received: 01/22/26 14:56

Prep Type	Batch Type	Batch Method	Run	Dil Factor	Initial Amount	Final Amount	Batch Number	Prepared or Analyzed	Analyst	Lab
Total/NA	Prep	5035			5.00 g	5 mL	129782	01/23/26 09:08	MNR	EET MID
Total/NA	Analysis	8021B		1	5 mL	5 mL	129768	01/23/26 16:11	MNR	EET MID
Total/NA	Analysis	Total BTEX		1			129875	01/23/26 16:11	SA	EET MID
Total/NA	Analysis	8015 NM		1			129821	01/23/26 09:46	SA	EET MID
Total/NA	Prep	8015NM Prep			10.02 g	10.00 mL	129756	01/22/26 16:48	EL	EET MID
Total/NA	Analysis	8015B NM		1	1 uL	1 uL	129766	01/23/26 09:46	FC	EET MID
Soluble	Leach	DI Leach			5.04 g	50 mL	129753	01/22/26 16:43	SA	EET MID
Soluble	Analysis	300.0		1	50 mL	50 mL	129805	01/23/26 13:47	CS	EET MID

Client Sample ID: SW2

Lab Sample ID: 880-67372-64

Date Collected: 01/22/26 09:11

Matrix: Solid

Date Received: 01/22/26 14:56

Prep Type	Batch Type	Batch Method	Run	Dil Factor	Initial Amount	Final Amount	Batch Number	Prepared or Analyzed	Analyst	Lab
Total/NA	Prep	5035			5.01 g	5 mL	129782	01/23/26 09:08	MNR	EET MID
Total/NA	Analysis	8021B		1	5 mL	5 mL	129768	01/23/26 16:32	MNR	EET MID
Total/NA	Analysis	Total BTEX		1			129875	01/23/26 16:32	SA	EET MID

Eurofins Midland

Lab Chronicle

Client: Hungry Horse LLC
 Project/Site: Abaco State Com 110H

Job ID: 880-67372-1
 SDG: 14458/ S25031

Client Sample ID: SW2

Lab Sample ID: 880-67372-64

Date Collected: 01/22/26 09:11

Matrix: Solid

Date Received: 01/22/26 14:56

Prep Type	Batch Type	Batch Method	Run	Dil Factor	Initial Amount	Final Amount	Batch Number	Prepared or Analyzed	Analyst	Lab
Total/NA	Analysis	8015 NM		1			129821	01/23/26 10:00	SA	EET MID
Total/NA	Prep	8015NM Prep			10.01 g	10.00 mL	129756	01/22/26 16:48	EL	EET MID
Total/NA	Analysis	8015B NM		1	1 uL	1 uL	129766	01/23/26 10:00	FC	EET MID
Soluble	Leach	DI Leach			5.00 g	50 mL	129753	01/22/26 16:43	SA	EET MID
Soluble	Analysis	300.0		1	50 mL	50 mL	129805	01/23/26 13:54	CS	EET MID

Client Sample ID: SW3

Lab Sample ID: 880-67372-65

Date Collected: 01/22/26 09:12

Matrix: Solid

Date Received: 01/22/26 14:56

Prep Type	Batch Type	Batch Method	Run	Dil Factor	Initial Amount	Final Amount	Batch Number	Prepared or Analyzed	Analyst	Lab
Total/NA	Prep	5035			4.97 g	5 mL	129782	01/23/26 09:08	MNR	EET MID
Total/NA	Analysis	8021B		1	5 mL	5 mL	129768	01/23/26 20:29	MNR	EET MID
Total/NA	Analysis	Total BTEX		1			129875	01/23/26 20:29	SA	EET MID
Total/NA	Analysis	8015 NM		1			129821	01/23/26 10:16	SA	EET MID
Total/NA	Prep	8015NM Prep			9.97 g	10.00 mL	129756	01/22/26 16:48	EL	EET MID
Total/NA	Analysis	8015B NM		1	1 uL	1 uL	129766	01/23/26 10:16	FC	EET MID
Soluble	Leach	DI Leach			5.03 g	50 mL	129753	01/22/26 16:43	SA	EET MID
Soluble	Analysis	300.0		1	50 mL	50 mL	129805	01/23/26 14:01	CS	EET MID

Client Sample ID: SW4

Lab Sample ID: 880-67372-66

Date Collected: 01/22/26 09:13

Matrix: Solid

Date Received: 01/22/26 14:56

Prep Type	Batch Type	Batch Method	Run	Dil Factor	Initial Amount	Final Amount	Batch Number	Prepared or Analyzed	Analyst	Lab
Total/NA	Prep	5035			4.95 g	5 mL	129782	01/23/26 09:08	MNR	EET MID
Total/NA	Analysis	8021B		1	5 mL	5 mL	129768	01/23/26 20:50	MNR	EET MID
Total/NA	Analysis	Total BTEX		1			129875	01/23/26 20:50	SA	EET MID
Total/NA	Analysis	8015 NM		1			129821	01/23/26 10:30	SA	EET MID
Total/NA	Prep	8015NM Prep			10.01 g	10.00 mL	129756	01/22/26 16:48	EL	EET MID
Total/NA	Analysis	8015B NM		1	1 uL	1 uL	129766	01/23/26 10:30	FC	EET MID
Soluble	Leach	DI Leach			5.05 g	50 mL	129753	01/22/26 16:43	SA	EET MID
Soluble	Analysis	300.0		1	50 mL	50 mL	129805	01/23/26 14:21	CS	EET MID

Client Sample ID: SW5

Lab Sample ID: 880-67372-67

Date Collected: 01/22/26 09:14

Matrix: Solid

Date Received: 01/22/26 14:56

Prep Type	Batch Type	Batch Method	Run	Dil Factor	Initial Amount	Final Amount	Batch Number	Prepared or Analyzed	Analyst	Lab
Total/NA	Prep	5035			5.03 g	5 mL	129782	01/23/26 09:08	MNR	EET MID
Total/NA	Analysis	8021B		1	5 mL	5 mL	129768	01/23/26 21:11	MNR	EET MID
Total/NA	Analysis	Total BTEX		1			129875	01/23/26 21:11	SA	EET MID
Total/NA	Analysis	8015 NM		1			129821	01/23/26 10:45	SA	EET MID
Total/NA	Prep	8015NM Prep			9.97 g	10.00 mL	129756	01/22/26 16:48	EL	EET MID
Total/NA	Analysis	8015B NM		1	1 uL	1 uL	129766	01/23/26 10:45	FC	EET MID

Eurofins Midland

Lab Chronicle

Client: Hungry Horse LLC
 Project/Site: Abaco State Com 110H

Job ID: 880-67372-1
 SDG: 14458/ S25031

Client Sample ID: SW5

Lab Sample ID: 880-67372-67

Date Collected: 01/22/26 09:14

Matrix: Solid

Date Received: 01/22/26 14:56

Prep Type	Batch Type	Batch Method	Run	Dil Factor	Initial Amount	Final Amount	Batch Number	Prepared or Analyzed	Analyst	Lab
Soluble	Leach	DI Leach			4.96 g	50 mL	129753	01/22/26 16:43	SA	EET MID
Soluble	Analysis	300.0		1	50 mL	50 mL	129805	01/23/26 14:28	CS	EET MID

Client Sample ID: SW6

Lab Sample ID: 880-67372-68

Date Collected: 01/22/26 09:15

Matrix: Solid

Date Received: 01/22/26 14:56

Prep Type	Batch Type	Batch Method	Run	Dil Factor	Initial Amount	Final Amount	Batch Number	Prepared or Analyzed	Analyst	Lab
Total/NA	Prep	5035			5.05 g	5 mL	129782	01/23/26 09:08	MNR	EET MID
Total/NA	Analysis	8021B		1	5 mL	5 mL	129768	01/23/26 21:38	MNR	EET MID
Total/NA	Analysis	Total BTEX		1			129875	01/23/26 21:38	SA	EET MID
Total/NA	Analysis	8015 NM		1			129821	01/23/26 11:00	SA	EET MID
Total/NA	Prep	8015NM Prep			9.99 g	10.00 mL	129756	01/22/26 16:48	EL	EET MID
Total/NA	Analysis	8015B NM		1	1 uL	1 uL	129766	01/23/26 11:00	FC	EET MID
Soluble	Leach	DI Leach			5.02 g	50 mL	129753	01/22/26 16:43	SA	EET MID
Soluble	Analysis	300.0		1	50 mL	50 mL	129805	01/23/26 14:35	CS	EET MID

Client Sample ID: SW7

Lab Sample ID: 880-67372-69

Date Collected: 01/22/26 09:16

Matrix: Solid

Date Received: 01/22/26 14:56

Prep Type	Batch Type	Batch Method	Run	Dil Factor	Initial Amount	Final Amount	Batch Number	Prepared or Analyzed	Analyst	Lab
Total/NA	Prep	5035			5.01 g	5 mL	129908	01/26/26 12:03	AA	EET MID
Total/NA	Analysis	8021B		1	5 mL	5 mL	129910	01/26/26 19:22	AJ	EET MID
Total/NA	Analysis	Total BTEX		1			129875	01/26/26 19:22	SA	EET MID
Total/NA	Analysis	8015 NM		1			129821	01/23/26 11:15	SA	EET MID
Total/NA	Prep	8015NM Prep			10.02 g	10.00 mL	129756	01/22/26 16:48	EL	EET MID
Total/NA	Analysis	8015B NM		1	1 uL	1 uL	129766	01/23/26 11:15	FC	EET MID
Soluble	Leach	DI Leach			5.04 g	50 mL	129753	01/22/26 16:43	SA	EET MID
Soluble	Analysis	300.0		1	50 mL	50 mL	129805	01/23/26 14:42	CS	EET MID

Client Sample ID: SW8

Lab Sample ID: 880-67372-70

Date Collected: 01/22/26 09:17

Matrix: Solid

Date Received: 01/22/26 14:56

Prep Type	Batch Type	Batch Method	Run	Dil Factor	Initial Amount	Final Amount	Batch Number	Prepared or Analyzed	Analyst	Lab
Total/NA	Prep	5035			4.98 g	5 mL	129908	01/26/26 12:03	AA	EET MID
Total/NA	Analysis	8021B		1	5 mL	5 mL	129910	01/26/26 19:43	AJ	EET MID
Total/NA	Analysis	Total BTEX		1			129875	01/26/26 19:43	SA	EET MID
Total/NA	Analysis	8015 NM		1			129821	01/23/26 11:29	SA	EET MID
Total/NA	Prep	8015NM Prep			10.01 g	10.00 mL	129756	01/22/26 16:48	EL	EET MID
Total/NA	Analysis	8015B NM		1	1 uL	1 uL	129766	01/23/26 11:29	FC	EET MID
Soluble	Leach	DI Leach			5.01 g	50 mL	129753	01/22/26 16:43	SA	EET MID
Soluble	Analysis	300.0		1	50 mL	50 mL	129805	01/23/26 14:49	CS	EET MID

Lab Chronicle

Client: Hungry Horse LLC
Project/Site: Abaco State Com 110H

Job ID: 880-67372-1
SDG: 14458/ S25031

Laboratory References:

EET MID = Eurofins Midland, 1211 W. Florida Ave, Midland, TX 79701, TEL (432)704-5440

- 1
- 2
- 3
- 4
- 5
- 6
- 7
- 8
- 9
- 10
- 11
- 12
- 13
- 14

Accreditation/Certification Summary

Client: Hungry Horse LLC
Project/Site: Abaco State Com 110H

Job ID: 880-67372-1
SDG: 14458/ S25031

Laboratory: Eurofins Midland

Unless otherwise noted, all analytes for this laboratory were covered under each accreditation/certification below.

Authority	Program	Identification Number	Expiration Date
Texas	NELAP	T104704400	06-30-26

The following analytes are included in this report, but the laboratory is not certified by the governing authority. This list may include analytes for which the agency does not offer certification.

Analysis Method	Prep Method	Matrix	Analyte
8015 NM		Solid	Total TPH
Total BTEX		Solid	Total BTEX

- 1
- 2
- 3
- 4
- 5
- 6
- 7
- 8
- 9
- 10
- 11
- 12
- 13
- 14

Method Summary

Client: Hungry Horse LLC
 Project/Site: Abaco State Com 110H

Job ID: 880-67372-1
 SDG: 14458/ S25031

Method	Method Description	Protocol	Laboratory
8021B	Volatile Organic Compounds (GC)	SW846	EET MID
Total BTEX	Total BTEX Calculation	TAL SOP	EET MID
8015 NM	Diesel Range Organics (DRO) (GC)	SW846	EET MID
8015B NM	Diesel Range Organics (DRO) (GC)	SW846	EET MID
300.0	Anions, Ion Chromatography	EPA	EET MID
5035	Closed System Purge and Trap	SW846	EET MID
8015NM Prep	Microextraction	SW846	EET MID
DI Leach	Deionized Water Leaching Procedure	ASTM	EET MID

Protocol References:

- ASTM = ASTM International
- EPA = US Environmental Protection Agency
- SW846 = "Test Methods For Evaluating Solid Waste, Physical/Chemical Methods", Third Edition, November 1986 And Its Updates.
- TAL SOP = TestAmerica Laboratories, Standard Operating Procedure

Laboratory References:

- EET MID = Eurofins Midland, 1211 W. Florida Ave, Midland, TX 79701, TEL (432)704-5440



Sample Summary

Client: Hungry Horse LLC
Project/Site: Abaco State Com 110H

Job ID: 880-67372-1
SDG: 14458/ S25031

Lab Sample ID	Client Sample ID	Matrix	Collected	Received	Depth
880-67372-1	FL1	Solid	01/22/26 08:05	01/22/26 14:56	1'
880-67372-2	FL2	Solid	01/22/26 08:06	01/22/26 14:56	1'
880-67372-3	FL3	Solid	01/22/26 08:07	01/22/26 14:56	1'
880-67372-4	FL4	Solid	01/22/26 08:08	01/22/26 14:56	1'
880-67372-5	FL5	Solid	01/22/26 08:09	01/22/26 14:56	1'
880-67372-6	FL6	Solid	01/22/26 08:10	01/22/26 14:56	1'
880-67372-7	FL7	Solid	01/22/26 08:11	01/22/26 14:56	1'
880-67372-8	FL8	Solid	01/22/26 08:12	01/22/26 14:56	1'
880-67372-9	FL9	Solid	01/22/26 08:13	01/22/26 14:56	1'
880-67372-10	FL10	Solid	01/22/26 08:14	01/22/26 14:56	1'
880-67372-11	FL11	Solid	01/22/26 08:15	01/22/26 14:56	1'
880-67372-12	FL12	Solid	01/22/26 08:16	01/22/26 14:56	1'
880-67372-13	FL13	Solid	01/22/26 08:17	01/22/26 14:56	1'
880-67372-14	FL14	Solid	01/22/26 08:18	01/22/26 14:56	1'
880-67372-15	FL15	Solid	01/22/26 08:19	01/22/26 14:56	1'
880-67372-16	FL16	Solid	01/22/26 08:20	01/22/26 14:56	1'
880-67372-17	FL17	Solid	01/22/26 08:21	01/22/26 14:56	1'
880-67372-18	FL18	Solid	01/22/26 08:22	01/22/26 14:56	1'
880-67372-19	FL19	Solid	01/22/26 08:23	01/22/26 14:56	1'
880-67372-20	FL20	Solid	01/22/26 08:24	01/22/26 14:56	1'
880-67372-21	FL21	Solid	01/22/26 08:25	01/22/26 14:56	1'
880-67372-22	FL22	Solid	01/22/26 08:26	01/22/26 14:56	1'
880-67372-23	FL23	Solid	01/22/26 08:27	01/22/26 14:56	1'
880-67372-24	FL24	Solid	01/22/26 08:28	01/22/26 14:56	1'
880-67372-25	FL25	Solid	01/22/26 08:29	01/22/26 14:56	1'
880-67372-26	FL26	Solid	01/22/26 08:30	01/22/26 14:56	1'
880-67372-27	FL27	Solid	01/22/26 08:31	01/22/26 14:56	1'
880-67372-28	FL28	Solid	01/22/26 08:32	01/22/26 14:56	1'
880-67372-29	FL29	Solid	01/22/26 08:33	01/22/26 14:56	1'
880-67372-30	FL30	Solid	01/22/26 08:34	01/22/26 14:56	1'
880-67372-31	FL31	Solid	01/22/26 08:35	01/22/26 14:56	1'
880-67372-32	FL32	Solid	01/22/26 08:36	01/22/26 14:56	1'
880-67372-33	FL33	Solid	01/22/26 08:37	01/22/26 14:56	1'
880-67372-34	FL34	Solid	01/22/26 08:38	01/22/26 14:56	1'
880-67372-35	FL35	Solid	01/22/26 08:39	01/22/26 14:56	1'
880-67372-36	FL36	Solid	01/22/26 08:40	01/22/26 14:56	1'
880-67372-37	FL37	Solid	01/22/26 08:41	01/22/26 14:56	1'
880-67372-38	FL38	Solid	01/22/26 08:42	01/22/26 14:56	1'
880-67372-39	FL39	Solid	01/22/26 08:43	01/22/26 14:56	1'
880-67372-40	FL40	Solid	01/22/26 08:44	01/22/26 14:56	1'
880-67372-41	FL41	Solid	01/22/26 08:45	01/22/26 14:56	1'
880-67372-42	FL42	Solid	01/22/26 08:46	01/22/26 14:56	1'
880-67372-43	FL43	Solid	01/22/26 08:47	01/22/26 14:56	1'
880-67372-44	FL44	Solid	01/22/26 08:48	01/22/26 14:56	1'
880-67372-45	FL45	Solid	01/22/26 08:49	01/22/26 14:56	1'
880-67372-46	FL46	Solid	01/22/26 08:50	01/22/26 14:56	1'
880-67372-47	FL47	Solid	01/22/26 08:51	01/22/26 14:56	1'
880-67372-48	FL48	Solid	01/22/26 08:52	01/22/26 14:56	1'
880-67372-49	FL49	Solid	01/22/26 08:53	01/22/26 14:56	1'
880-67372-50	FL50	Solid	01/22/26 08:54	01/22/26 14:56	1'
880-67372-51	FL51	Solid	01/22/26 08:55	01/22/26 14:56	1'
880-67372-52	FL52	Solid	01/22/26 08:56	01/22/26 14:56	1'
880-67372-53	FL53	Solid	01/22/26 08:57	01/22/26 14:56	1'

Eurofins Midland

Sample Summary

Client: Hungry Horse LLC
Project/Site: Abaco State Com 110H

Job ID: 880-67372-1
SDG: 14458/ S25031

Lab Sample ID	Client Sample ID	Matrix	Collected	Received	Depth
880-67372-54	FL54	Solid	01/22/26 08:58	01/22/26 14:56	1'
880-67372-55	FL55	Solid	01/22/26 08:59	01/22/26 14:56	1'
880-67372-56	FL56	Solid	01/22/26 09:00	01/22/26 14:56	1'
880-67372-57	FL57	Solid	01/22/26 09:01	01/22/26 14:56	1'
880-67372-58	FL58	Solid	01/22/26 09:02	01/22/26 14:56	1'
880-67372-59	FL59	Solid	01/22/26 09:03	01/22/26 14:56	1'
880-67372-60	FL60	Solid	01/22/26 09:04	01/22/26 14:56	1'
880-67372-61	FL61	Solid	01/22/26 09:05	01/22/26 14:56	1'
880-67372-62	FL62	Solid	01/22/26 09:06	01/22/26 14:56	1'
880-67372-63	SW1	Solid	01/22/26 09:10	01/22/26 14:56	1'
880-67372-64	SW2	Solid	01/22/26 09:11	01/22/26 14:56	1'
880-67372-65	SW3	Solid	01/22/26 09:12	01/22/26 14:56	1'
880-67372-66	SW4	Solid	01/22/26 09:13	01/22/26 14:56	1'
880-67372-67	SW5	Solid	01/22/26 09:14	01/22/26 14:56	1'
880-67372-68	SW6	Solid	01/22/26 09:15	01/22/26 14:56	1'
880-67372-69	SW7	Solid	01/22/26 09:16	01/22/26 14:56	1'
880-67372-70	SW8	Solid	01/22/26 09:17	01/22/26 14:56	1'

- 1
- 2
- 3
- 4
- 5
- 6
- 7
- 8
- 9
- 10
- 11
- 12
- 13
- 14



Environment Testing Xenco

Chain of Custody

Houston, TX (281) 240-4200, Dallas, TX (214) 902-0300
Midland, TX (432) 704-5440, San Antonio, TX (210) 509-3334
El Paso, TX (915) 585-3443, Lubbock, TX (806) 794-1296
Hobbs, NM (575) 392-7550, Carlsbad, NM (575) 988-3199



880-67372 Chain of Custody

www.xenco.com

Page 1 of 7

Project Manager: Daniel Dominguez
Company Name: Hungry Horse LLC
Address: 4024 Plains Hwy
City, State ZIP: Lovington, NM 88260
Phone: 575 393-3386
Bill to: (if different)
Company Name: Spur Energy Partners, LLC
Address: 104 S Pecos St
City, State ZIP: Midland, TX 79701
Email: katherine.purvis@spurenergy.com and pm@hungry-horse.com

Work Order Comments
Program: UST/PST [] PRP [] Brownfields [] RRC [] Superfund []
State of Project:
Reporting Level: I [] II [] III [] IV []
Deliverables: EDD [] ADAPT [] Other: []

Project Name: Abaco State Com 110H Turn Around
Cost Center: 14458
AFE: S25031
Sampler's Name: Jerry Heidelberg
PO #:
SAMPLE RECEIPT
Temp Blank: Yes [X] No []
Cooler Custody Seals: Yes [X] No []
Sample Custody Seals: Yes [X] No []
Total Containers: 53

Table with columns: Sample Identification, Matrix, Date Sampled, Time Sampled, Depth, Grab/Comp, # of Cont, CHLORIDE, BTEX, TPH, Preservative Codes, Sample Comments.

Total 200.7 / 6010 200.8 / 6020: 8RCRA 13PPM Texas 11 AI Sb As Ba Be B Cd Ca Cr Co Cu Fe Pb Mg Mn Mo Ni K Se Ag SiO2 Na Sr Ti Sn U V Zn
TCLP / SPLP 6010: 8RCRA Sb As Ba Be Cd Cr Co Cu Pb Mn Mo Ni Se Ag Ti U Hg: 1631 / 245.1 / 7470 / 7471

Notice: Signature of this document and relinquishment of samples constitutes a valid purchase order from client company to Eurofins Xenco, its affiliates and subcontractors. It assigns standard terms and conditions of service. Eurofins Xenco will be liable only for the cost of samples and shall not assume any responsibility for any losses or expenses incurred by the client if such losses are due to circumstances beyond the control of Eurofins Xenco. A minimum charge of \$85.00 will be applied to each project and a charge of \$5 for each sample submitted to Eurofins Xenco, but not analyzed. These terms will be enforced unless previously negotiated.

Table with columns: Relinquished by: (Signature), Received by: (Signature), Date/Time.



Environment Testing Xenco

Chain of Custody

Houston, TX (281) 240-4200, Dallas, TX (214) 902-0300
Midland, TX (432) 704-5440, San Antonio, TX (210) 509-3334
El Paso, TX (915) 585-3443, Lubbock, TX (806) 794-1296
Hobbs, NM (575) 382-7550, Carlsbad, NM (575) 988-3199

Work Order No:

www.xenco.com

Page 2 of 7

Project Manager: Daniel Dominguez
Company Name: Hungry Horse LLC
Address: 4024 Plains Hwy
City, State ZIP: Lovington, NM 88260
Phone: 575 393-3386
Email: katherine.purvis@spurenergy.com and pm@hungry-horse.com

Work Order Comments
Program: UST/PST
State of Project:
Reporting Level:
Deliverables: EDD ADaPT Other:

Project Name: Abaco State Com 110H
Cost Center: 14458
Turn Around: Routine Rush
Due Date: 23-Jan-26
TAT starts the day received by the lab, if received by 4:30pm
Temp Blank: Yes No
Thermometer ID:
Cooler Custody Seals: Yes No
Sample Custody Seals: Yes No
Total Containers: Corrected Temperature:
Parameters: CHLORIDE BTEX TPH

Table with columns: Sample Identification, Matrix, Date Sampled, Time Sampled, Depth, Grab/Comp, # of Cont, ANALYSIS REQUEST, Preservative Codes, Sample Comments. Rows include FL11 through FL20.

Total 200.7 / 6010 200.8 / 6020: 8RCRA 13PPM Texas 11 AI Sb As Ba Be B Cd Ca Cr Co Cu Fe Pb Mg Mn Mo Ni K Se Ag SiO2 Na Sr Ti Sn U V Zn
TCLP / SPLP 6010: 8RCRA Sb As Ba Be Cd Cr Co Cu Pb Mn Mo Ni Se Ag Ti U Hg: 1631 / 245.1 / 7470 / 7471

Notice: Signature of this document and relinquishment of samples constitutes a valid purchase order from client company to Eurofins Xenco, its affiliates and subcontractors. It assigns standard terms and conditions of service. Eurofins Xenco will be liable only for the cost of samples and shall not assume any responsibility for any losses or expenses incurred by the client if such losses are due to circumstances beyond the control of Eurofins Xenco. A minimum charge of \$85.00 will be applied to each project and a charge of \$5 for each sample submitted to Eurofins Xenco, but not analyzed. These terms will be enforced unless previously negotiated.

Relinquished by: (Signature) Received by: (Signature) Date/Time
1. Received by: (Signature) Date/Time
2. Received by: (Signature) Date/Time
3. Received by: (Signature) Date/Time
4. Received by: (Signature) Date/Time
5. Received by: (Signature) Date/Time



Environment Testing Xenco

Houston, TX (281) 240-4200, Dallas, TX (214) 902-0300
Midland, TX (432) 704-5440, San Antonio, TX (210) 509-3334
El Paso, TX (915) 585-3443, Lubbock, TX (806) 794-1296
Hobbs, NM (575) 392-7550, Carlsbad, NM (575) 988-3199

Chain of Custody

Work Order No: _____

www.xenco.com Page 3 of 7

Project Manager:	Daniel Dominguez	Bill to: (if different)	Kathy Purvis
Company Name:	Hungry Horse LLC	Company Name:	Spur Energy Partners, LLC
Address:	4024 Plains Hwy	Address:	104 S Pecos St.
City, State ZIP:	Lovington, NM 88260	City, State ZIP:	Midland, TX 79701
Phone:	575 393-3386	Email:	katherine.purvis@spurenergy.com and pm@hungry-horse.com

Work Order Comments	
Program: UST/PST	<input type="checkbox"/> PRR <input type="checkbox"/> Brownfields <input type="checkbox"/> RRC <input type="checkbox"/> Superfund <input type="checkbox"/>
State of Project:	
Reporting Level: I	<input type="checkbox"/> Level II <input type="checkbox"/> Level III <input type="checkbox"/> PST/UST <input type="checkbox"/> RRP <input type="checkbox"/> Level IV <input type="checkbox"/>
Deliverables: EDD	<input type="checkbox"/> ADaPT <input type="checkbox"/> Other: _____

Project Name:	Abaco State Com 110H	Turn Around	Pres. Code	ANALYSIS REQUEST	Preservative Codes
Cost Center:	14458	<input type="checkbox"/> Routine <input checked="" type="checkbox"/> Rush			None: NO DI Water: H ₂ O
AEE:	S25031	Due Date:	23-Jan-26		Cool: Cool MeOH: Me
Sampler's Name:	Jerry Heidelberg	TAT starts the day received by the lab, if received by 4:30pm			HCL: HC HNO ₃ : HN
PO #:					H ₂ SO ₄ : H ₂ NaOH: Na
SAMPLE RECEIPT	Temp Blank: Yes <input checked="" type="checkbox"/> No <input type="checkbox"/>	Wet Ice: Yes <input checked="" type="checkbox"/> No <input type="checkbox"/>			H ₃ PO ₄ : HP
Samples Received Intact:	Yes <input checked="" type="checkbox"/> No <input type="checkbox"/>	Thermometer ID:	IFRS		NaHSO ₄ : NABIS
Cooler Custody Seals:	Yes <input type="checkbox"/> No <input checked="" type="checkbox"/>	Correction Factor:			Na ₂ S ₂ O ₃ : NaSO ₃
Sample Custody Seals:	Yes <input type="checkbox"/> No <input checked="" type="checkbox"/>	Temperature Reading:	S.2		Zn Acetate+NaOH: Zn
Total Containers:		Corrected Temperature:	S.3		NaOH+Ascorbic Acid: SAPC

Sample Identification	Matrix	Date Sampled	Time Sampled	Depth	Grab/Comp	# of Cont	Parameters															
							CHLORIDE	BTEX	TPH													
FL21	S	1/22/26	825	1'	Comp	1	X	X	X													
FL22	S	1/22/26	826	1'	Comp	1	X	X	X													
FL23	S	1/22/26	827	1'	Comp	1	X	X	X													
FL24	S	1/22/26	828	1'	Comp	1	X	X	X													
FL25	S	1/22/26	829	1'	Comp	1	X	X	X													
FL26	S	1/22/26	830	1'	Comp	1	X	X	X													
FL27	S	1/22/26	831	1'	Comp	1	X	X	X													
FL28	S	1/22/26	832	1'	Comp	1	X	X	X													
FL29	S	1/22/26	833	1'	Comp	1	X	X	X													
FL30	S	1/22/26	834	1'	Comp	1	X	X	X													

Total 200.7 / 6010 200.8 / 6020: 8RCRA 13PPM Texas 11 Al Sb As Ba Be B Cd Ca Cr Co Cu Fe Pb Mg Mn Mo Ni K Se Ag SiO₂ Na Sr Ti Sn U V Zn
 Circle Method(s) and Metal(s) to be analyzed: TCLP / SPLP 6010: 8RCRA Sb As Ba Be Cd Cr Co Cu Pb Mn Mo Ni Se Ag Ti U Hg: 1631 / 245.1 / 7470 / 7471

Notice: Signature of this document and relinquishment of samples constitutes a valid purchase order from client company to Eurofins Xenco, its affiliates and subcontractors. It assigns standard terms and conditions of service. Eurofins Xenco will be liable only for the cost of samples and shall not assume any responsibility for any losses or expenses incurred by the client if such losses are due to circumstances beyond the control of Eurofins Xenco. A minimum charge of \$85.00 will be applied to each project and a charge of \$5 for each sample submitted to Eurofins Xenco, but not analyzed. These terms will be enforced unless previously negotiated.

Relinquished by: (Signature)	Received by: (Signature)	Date/Time	Relinquished by: (Signature)	Received by: (Signature)	Date/Time



Environment Testing Xenco

Chain of Custody

Houston, TX (281) 240-4200, Dallas, TX (214) 902-0300
Midland, TX (432) 704-5440, San Antonio, TX (210) 509-3334
El Paso, TX (915) 585-3443, Lubbock, TX (806) 794-1296
Hobbs, NM (575) 392-7550, Carlsbad, NM (575) 988-3199

Work Order No:

www.xenco.com

Page 5 of 7

Project Manager: Daniel Dominguez
Company Name: Hungry Horse LLC
Address: 4024 Plains Hwy
City, State ZIP: Lovington, NM 88260
Phone: 575 393-3386
Email: katherine.purvis@spurenergy.com and pm@hungry-horse.com

Work Order Comments
Program: UST/PPST [] PRP [] Brownfields [] RRC [] Superfund []
State of Project:
Reporting Level: Level II [] Level III [] P-ST/UST [] RRP [] Level IV []
Deliverables: EDD [] ADaPT [] Other: []

Project Name: Abaco State Com 110H Turn Around
Cost Center: 14458 Routine [] Rush [x]
AEE: S25031 Due Date: 23-Jan-26
Sampler's Name: Jerry Heidelberg TAT starts the day received by the lab, if received by 4:30pm
PO #:
SAMPLE RECEIPT Temp Blank: Yes [x] No [] Wet Ice: Yes [x] No []
Samples Received Intact: Yes [x] No [] Thermometer ID: IFS
Cooler Custody Seals: Yes [x] No [] Correction Factor:
Sample Custody Seals: Yes [x] No [] Temperature Reading: 5.2
Total Containers: 53 Corrected Temperature: 5.3

Table with columns: Sample Identification, Matrix, Date Sampled, Time Sampled, Depth, Grab/Comp, # of Cont, ANALYSIS REQUEST (CHLORIDE, BTEX, TPH), Preservative Codes, Sample Comments.

Total 200.7 / 6010 200.8 / 6020: 8RCRA 13PPM Texas 11 Al Sb As Ba Be B Cd Ca Cr Co Cu Fe Pb Mg Mn Mo Ni K Se Ag SiO2 Na Sr Ti Sn U V Zn
TCLP / SPLP 6010: 8RCRA Sb As Ba Be Cd Cr Co Cu Pb Mn Mo Ni Se Ag Ti U Hg: 1631 / 245.1 / 7470 / 7471

Notice: Signature of this document and relinquishment of samples constitutes a valid purchase order from client company to Eurofins Xenco, its affiliates and subcontractors. It assigns standard terms and conditions of service. Eurofins Xenco will be liable only for the cost of samples and shall not assume any responsibility for any losses or expenses incurred by the client if such losses are due to circumstances beyond the control of Eurofins Xenco. A minimum charge of \$85.00 will be applied to each project and a charge of \$5 for each sample submitted to Eurofins Xenco, but not analyzed. These terms will be enforced unless previously negotiated.

Table with columns: Relinquished by: (Signature), Received by: (Signature), Date/Time, Relinquished by: (Signature), Received by: (Signature), Date/Time.



Environment Testing Xenco

Chain of Custody

Houston, TX (281) 240-4200, Dallas, TX (214) 902-0300
Midland, TX (432) 704-5440, San Antonio, TX (210) 509-3334
El Paso, TX (915) 585-3443, Lubbock, TX (806) 794-1296
Hobbs, NM (575) 392-7550, Carlsbad, NM (575) 988-3199

Work Order No:

www.xenco.com

Page 6 of 7

1/27/2026

Project Manager: Daniel Dominguez
Company Name: Hungry Horse LLC
Address: 4024 Plains Hwy
City, State ZIP: Lovington, NM 88260
Phone: 575 393-3386
Email: katherine.purvis@spurenergy.com and pm@hungry-horse.com

Work Order Comments
Program: UST/PST
State of Project:
Reporting Level:
Deliverables: EDD

Project Name: Abaco State Com 110H
Cost Center: 14458
Turn Around: Routine
Due Date: 23-Jan-26
Sampler's Name: Jerry Heidelberg
Temp Blank: Yes
Thermometer ID: TKS
Wet Ice: Yes
Temperature Reading: 5.2
Corrected Temperature: 5.3

Table with columns: Sample Identification, Matrix, Date Sampled, Time Sampled, Depth, Grab/Comp, # of Cont, ANALYSIS REQUEST (CHLORIDE, BTEX, TPH), Preservative Codes, Sample Comments.

Total 200.7 / 6010 200.8 / 6020: 8RCRA 13PPM Texas 11 Al Sb As Ba Be B Cd Ca Cr Co Cu Fe Pb Mg Mn Mo Ni K Se Ag SiO2 Na Sr Ti Sn U V Zn
TCLP / SPLP 6010: 8RCRA Sb As Ba Be Cd Cr Co Cu Pb Mn Mo Ni Se Ag Ti U Hg: 1631 / 245.1 / 7470 / 7471

Notice: Signature of this document and relinquishment of samples constitutes a valid purchase order from client company to Eurofins Xenco, its affiliates and subcontractors. It assigns standard terms and conditions of service. Eurofins Xenco will be liable only for the cost of samples and shall not assume any responsibility for any losses or expenses incurred by the client if such losses are due to circumstances beyond the control of Eurofins Xenco. A minimum charge of \$85.00 will be applied to each project and a charge of \$5 for each sample submitted to Eurofins Xenco, but not analyzed. These terms will be enforced unless previously negotiated.

Relinquished by: (Signature)
Received by: (Signature)
Date/Time: 1-22-26 14:58



Environment Testing
Xenco

Houston, TX (281) 240-4200, Dallas, TX (214) 902-0300
Midland, TX (432) 704-5440, San Antonio, TX (210) 509-3334
El Paso, TX (915) 585-3443, Lubbock, TX (806) 794-1296
Hobbs, NM (575) 392-7550, Carlsbad, NM (575) 988-3199

Chain of Custody

Work Order No: _____

www.xenco.com

Page 7 of 7

Project Manager:	Daniel Dominguez	Bill To: (if different)	Kathy Purvis
Company Name:	Hungry Horse LLC	Company Name:	Spur Energy Partners, LLC
Address:	4024 Plains Hwy	Address:	104 S Pecos St.
City, State ZIP:	Lovington, NM 88260	City, State ZIP:	Midland, TX 79701
Phone:	575 393-3386	Email:	katherine.purvis@spurenergy.com and pm@hungry-horse.com

Work Order Comments	
Program: <input type="checkbox"/> UST/ <input type="checkbox"/> PST <input type="checkbox"/> PRP <input type="checkbox"/> Brownfields <input type="checkbox"/> RRC <input type="checkbox"/> Superfund <input type="checkbox"/>	State of Project:
Reporting Level: <input type="checkbox"/> Level II <input type="checkbox"/> Level III <input type="checkbox"/> PST/UST <input type="checkbox"/> RRP <input type="checkbox"/> Level IV <input type="checkbox"/>	Deliverables: <input type="checkbox"/> EDD <input type="checkbox"/> ADAPT <input type="checkbox"/> Other:

Project Name:	Abaco State Com 110H	Turn Around	<input type="checkbox"/> Routine <input checked="" type="checkbox"/> Rush	Pres. Code		ANALYSIS REQUEST	Preservative Codes
Cost Center:	14458	Due Date:	23-Jan-26				None: NO DI Water: H ₂ O Cool: Cool MeOH: Me HCL: HC HNO ₃ : HN H ₂ SO ₄ : H ₂ H ₃ PO ₄ : HP NaHSO ₄ : NABIS Na ₂ SO ₄ : NASO ₄ Zn Acetate+NaOH: Zn NaOH+Ascorbic Acid: SAPC
AFE:	S25031	Sampler's Name:	Jerry Heidelberg	TAT starts the day received by the lab, if received by 4:30pm			
PO #:		Temp Blank:	Yes <input checked="" type="checkbox"/> No <input type="checkbox"/>	Wet Ice:	Yes <input checked="" type="checkbox"/> No <input type="checkbox"/>		
SAMPLE RECEIPT		Thermometer ID:		Correction Factor:			
Samples Received Intact:	Yes <input checked="" type="checkbox"/> No <input type="checkbox"/>	Temperature Reading:	5.2	Corrected Temperature:	5.3		
Cooler Custody Seals:	Yes <input type="checkbox"/> No <input checked="" type="checkbox"/> N/A						
Sample Custody Seals:	Yes <input type="checkbox"/> No <input checked="" type="checkbox"/> N/A						
Total Containers:							

Sample Identification	Matrix	Date Sampled	Time Sampled	Depth	Grab/Comp	# of Cont	CHLORIDE	BTEX	TPH	Other	Sample Comments
FL61	S	1/22/26	905	1'	Comp	1	X	X	X		
FL62	S	1/22/26	906	1'	Comp	1	X	X	X		
SW1	S	1/22/26	910	1'	Comp	1	X	X	X		
SW2	S	1/22/26	911	1'	Comp	1	X	X	X		
SW3	S	1/22/26	912	1'	Comp	1	X	X	X		
SW4	S	1/22/26	913	1'	Comp	1	X	X	X		
SW5	S	1/22/26	914	1'	Comp	1	X	X	X		
SW6	S	1/22/26	915	1'	Comp	1	X	X	X		
SW7	S	1/22/26	916	1'	Comp	1	X	X	X		
SW8	S	1/22/26	917	1'	Comp	1	X	X	X		

Total 200.7 / 6010 200.8 / 6020: 8RCRA 13PPM Texas 11 Al Sb As Ba Be B Cd Ca Cr Co Cu Fe Pb Mg Mn Mo Ni K Se Ag SiO₂ Na Sr Ti Sn U V Zn
 Circle Method(s) and Metal(s) to be analyzed TCLP / SPLP 6010: 8RCRA Sb As Ba Be Cd Cr Co Cu Pb Mn Mo Ni Se Ag TI U Hg: 1631 / 245.1 / 7470 / 7471

Notice: Signature of this document and relinquishment of samples constitutes a valid purchase order from client company to Eurofins Xenco, its affiliates and subcontractors. It assigns standard terms and conditions of service. Eurofins Xenco will be liable only for the cost of samples and shall not assume any responsibility for any losses or expenses incurred by the client if such losses are due to circumstances beyond the control of Eurofins Xenco. A minimum charge of \$85.00 will be applied to each project and a charge of \$5 for each sample submitted to Eurofins Xenco, but not analyzed. These terms will be enforced unless previously negotiated.

Relinquished by: (Signature)	Received by: (Signature)	Date/Time	Relinquished by: (Signature)	Received by: (Signature)	Date/Time
<i>[Signature]</i>	<i>[Signature]</i>	1-22-26 14:50			

Login Sample Receipt Checklist

Client: Hungry Horse LLC

Job Number: 880-67372-1
SDG Number: 14458/ S25031

Login Number: 67372

List Number: 1

Creator: Juarez, Leticia

List Source: Eurofins Midland

Question	Answer	Comment
The cooler's custody seal, if present, is intact.	N/A	
Sample custody seals, if present, are intact.	N/A	
The cooler or samples do not appear to have been compromised or tampered with.	True	
Samples were received on ice.	True	
Cooler Temperature is acceptable.	True	
Cooler Temperature is recorded.	True	
COC is present.	True	
COC is filled out in ink and legible.	True	
COC is filled out with all pertinent information.	True	
Is the Field Sampler's name present on COC?	True	
There are no discrepancies between the containers received and the COC.	True	
Samples are received within Holding Time (excluding tests with immediate HTs)	True	
Sample containers have legible labels.	True	
Containers are not broken or leaking.	True	
Sample collection date/times are provided.	True	
Appropriate sample containers are used.	True	
Sample bottles are completely filled.	True	
Sample Preservation Verified.	N/A	
There is sufficient vol. for all requested analyses, incl. any requested MS/MSDs	True	
Containers requiring zero headspace have no headspace or bubble is <6mm (1/4").	N/A	

- 1
- 2
- 3
- 4
- 5
- 6
- 7
- 8
- 9
- 10
- 11
- 12
- 13
- 14



Environment Testing

- 1
- 2
- 3
- 4
- 5
- 6
- 7
- 8
- 9
- 10
- 11
- 12
- 13
- 14

ANALYTICAL REPORT

PREPARED FOR

Attn: Daniel Dominguez
Hungry Horse LLC
PO BOX 1058
Hobbs, New Mexico 88241

Generated 1/23/2026 2:13:10 PM

JOB DESCRIPTION

Abaco State Com 110H
14458/S25031

JOB NUMBER

880-67379-1

Eurofins Midland
1211 W. Florida Ave
Midland TX 79701



Eurofins Midland

Job Notes

This report may not be reproduced except in full, and with written approval from the laboratory. The results relate only to the samples tested. For questions please contact the Project Manager at the e-mail address or telephone number listed on this page.

Analytical test results meet all requirements of the associated regulatory program (i.e., NELAC (TNI), DoD, and ISO 17025) unless otherwise noted under the individual analysis.

Authorization



Generated
1/23/2026 2:13:10 PM

Authorized for release by
Holly Taylor, Project Manager
Holly.Taylor@et.eurofinsus.com
(806)794-1296

- 1
- 2
- 3
- 4
- 5
- 6
- 7
- 8
- 9
- 10
- 11
- 12
- 13
- 14

Client: Hungry Horse LLC
Project/Site: Abaco State Com 110H

Laboratory Job ID: 880-67379-1
SDG: 14458/S25031

Table of Contents

Cover Page	1
Table of Contents	3
Definitions/Glossary	4
Case Narrative	5
Client Sample Results	6
Surrogate Summary	7
QC Sample Results	8
QC Association Summary	11
Lab Chronicle	13
Certification Summary	14
Method Summary	15
Sample Summary	16
Chain of Custody	17
Receipt Checklists	18

- 1
- 2
- 3
- 4
- 5
- 6
- 7
- 8
- 9
- 10
- 11
- 12
- 13
- 14

Definitions/Glossary

Client: Hungry Horse LLC
Project/Site: Abaco State Com 110H

Job ID: 880-67379-1
SDG: 14458/S25031

Qualifiers

GC VOA

Qualifier	Qualifier Description
U	Indicates the analyte was analyzed for but not detected.

GC Semi VOA

Qualifier	Qualifier Description
U	Indicates the analyte was analyzed for but not detected.

HPLC/IC

Qualifier	Qualifier Description
U	Indicates the analyte was analyzed for but not detected.

Glossary

Abbreviation	These commonly used abbreviations may or may not be present in this report.
☼	Listed under the "D" column to designate that the result is reported on a dry weight basis
%R	Percent Recovery
CFL	Contains Free Liquid
CFU	Colony Forming Unit
CNF	Contains No Free Liquid
DER	Duplicate Error Ratio (normalized absolute difference)
Dil Fac	Dilution Factor
DL	Detection Limit (DoD/DOE)
DL, RA, RE, IN	Indicates a Dilution, Re-analysis, Re-extraction, or additional Initial metals/anion analysis of the sample
DLC	Decision Level Concentration (Radiochemistry)
EDL	Estimated Detection Limit (Dioxin)
LOD	Limit of Detection (DoD/DOE)
LOQ	Limit of Quantitation (DoD/DOE)
MCL	EPA recommended "Maximum Contaminant Level"
MDA	Minimum Detectable Activity (Radiochemistry)
MDC	Minimum Detectable Concentration (Radiochemistry)
MDL	Method Detection Limit
ML	Minimum Level (Dioxin)
MPN	Most Probable Number
MQL	Method Quantitation Limit
NC	Not Calculated
ND	Not Detected at the reporting limit (or MDL or EDL if shown)
NEG	Negative / Absent
POS	Positive / Present
PQL	Practical Quantitation Limit
PRES	Presumptive
QC	Quality Control
RER	Relative Error Ratio (Radiochemistry)
RL	Reporting Limit or Requested Limit (Radiochemistry)
RPD	Relative Percent Difference, a measure of the relative difference between two points
TEF	Toxicity Equivalent Factor (Dioxin)
TEQ	Toxicity Equivalent Quotient (Dioxin)
TNTC	Too Numerous To Count

Case Narrative

Client: Hungry Horse LLC
Project: Abaco State Com 110H

Job ID: 880-67379-1

Job ID: 880-67379-1

Eurofins Midland

Job Narrative 880-67379-1

The analytical test results presented in this report meet all requirements of the associated regulatory program listed on the Accreditation/Certification Summary Page, unless otherwise noted. Data qualifiers and/or narrative comments are included to explain any exceptions, if applicable. Regulated compliance samples (e.g. SDWA, NPDES) must comply with associated agency requirements/permits.

- Matrix-specific batch QC (e.g., MS, MSD, SD) may not be reported when insufficient sample volume is available or when site-specific QC samples are not submitted. In such cases, a Laboratory Control Sample Duplicate (LCSD) may be analyzed to provide precision data for the batch.
- For samples analyzed using surrogate and/or isotope dilution analytes, any recoveries falling outside of established acceptance criteria are re-prepared and/or re-analyzed to confirm results, unless the deviation is due to sample dilution or otherwise explained in the case narrative.

Receipt

The sample was received on 1/22/2026 2:56 PM. Unless otherwise noted below, the sample arrived in good condition, and, where required, properly preserved and on ice. The temperature of the cooler at receipt time was 5.3°C.

Receipt Exceptions

The following sample was received and analyzed from an unpreserved bulk soil jar: Caliche (880-67379-1).

GC VOA

No additional analytical or quality issues were noted, other than those described above or in the Definitions/ Glossary page.

Diesel Range Organics

No additional analytical or quality issues were noted, other than those described above or in the Definitions/ Glossary page.

HPLC/IC

No additional analytical or quality issues were noted, other than those described above or in the Definitions/ Glossary page.

Eurofins Midland



Client Sample Results

Client: Hungry Horse LLC
 Project/Site: Abaco State Com 110H

Job ID: 880-67379-1
 SDG: 14458/S25031

Client Sample ID: Caliche

Lab Sample ID: 880-67379-1

Date Collected: 01/22/26 09:30

Matrix: Solid

Date Received: 01/22/26 14:56

Sample Depth: 1'

Method: SW846 8021B - Volatile Organic Compounds (GC)

Analyte	Result	Qualifier	RL	Unit	D	Prepared	Analyzed	Dil Fac
Benzene	<0.00198	U	0.00198	mg/Kg		01/22/26 20:00	01/23/26 11:31	1
Toluene	<0.00198	U	0.00198	mg/Kg		01/22/26 20:00	01/23/26 11:31	1
Ethylbenzene	<0.00198	U	0.00198	mg/Kg		01/22/26 20:00	01/23/26 11:31	1
m,p-Xylenes	<0.00396	U	0.00396	mg/Kg		01/22/26 20:00	01/23/26 11:31	1
o-Xylene	<0.00198	U	0.00198	mg/Kg		01/22/26 20:00	01/23/26 11:31	1
Xylenes, Total	<0.00396	U	0.00396	mg/Kg		01/22/26 20:00	01/23/26 11:31	1

Surrogate	%Recovery	Qualifier	Limits	Prepared	Analyzed	Dil Fac
4-Bromofluorobenzene (Surr)	108		70 - 130	01/22/26 20:00	01/23/26 11:31	1
1,4-Difluorobenzene (Surr)	80		70 - 130	01/22/26 20:00	01/23/26 11:31	1

Method: TAL SOP Total BTEX - Total BTEX Calculation

Analyte	Result	Qualifier	RL	Unit	D	Prepared	Analyzed	Dil Fac
Total BTEX	<0.00396	U	0.00396	mg/Kg			01/23/26 11:31	1

Method: SW846 8015 NM - Diesel Range Organics (DRO) (GC)

Analyte	Result	Qualifier	RL	Unit	D	Prepared	Analyzed	Dil Fac
Total TPH	<49.9	U	49.9	mg/Kg			01/23/26 11:44	1

Method: SW846 8015B NM - Diesel Range Organics (DRO) (GC)

Analyte	Result	Qualifier	RL	Unit	D	Prepared	Analyzed	Dil Fac
Gasoline Range Organics (GRO)-C6-C10	<49.9	U	49.9	mg/Kg		01/22/26 16:48	01/23/26 11:44	1
Diesel Range Organics (Over C10-C28)	<49.9	U	49.9	mg/Kg		01/22/26 16:48	01/23/26 11:44	1
Oil Range Organics (Over C28-C36)	<49.9	U	49.9	mg/Kg		01/22/26 16:48	01/23/26 11:44	1

Surrogate	%Recovery	Qualifier	Limits	Prepared	Analyzed	Dil Fac
1-Chlorooctane (Surr)	103		70 - 130	01/22/26 16:48	01/23/26 11:44	1
o-Terphenyl (Surr)	105		70 - 130	01/22/26 16:48	01/23/26 11:44	1

Method: EPA 300.0 - Anions, Ion Chromatography - Soluble

Analyte	Result	Qualifier	RL	Unit	D	Prepared	Analyzed	Dil Fac
Chloride	46.9		9.96	mg/Kg			01/23/26 13:49	1

Surrogate Summary

Client: Hungry Horse LLC
 Project/Site: Abaco State Com 110H

Job ID: 880-67379-1
 SDG: 14458/S25031

Method: 8021B - Volatile Organic Compounds (GC)

Matrix: Solid

Prep Type: Total/NA

Percent Surrogate Recovery (Acceptance Limits)

Lab Sample ID	Client Sample ID	BFB1	DFBZ1
		(70-130)	(70-130)
880-67379-1	Caliche	108	80
LCS 880-129712/1-A	Lab Control Sample	103	94
LCSD 880-129712/2-A	Lab Control Sample Dup	105	103
MB 880-129459/5-A	Method Blank	111	72
MB 880-129712/5-A	Method Blank	113	73

Surrogate Legend

BFB = 4-Bromofluorobenzene (Surr)

DFBZ = 1,4-Difluorobenzene (Surr)

Method: 8015B NM - Diesel Range Organics (DRO) (GC)

Matrix: Solid

Prep Type: Total/NA

Percent Surrogate Recovery (Acceptance Limits)

Lab Sample ID	Client Sample ID	1CO1	OTPH1
		(70-130)	(70-130)
880-67379-1	Caliche	103	105
LCS 880-129756/2-A	Lab Control Sample	110	116
LCSD 880-129756/3-A	Lab Control Sample Dup	109	116
MB 880-129756/1-A	Method Blank	76	76

Surrogate Legend

1CO = 1-Chlorooctane (Surr)

OTPH = o-Terphenyl (Surr)

QC Sample Results

Client: Hungry Horse LLC
 Project/Site: Abaco State Com 110H

Job ID: 880-67379-1
 SDG: 14458/S25031

Method: 8021B - Volatile Organic Compounds (GC)

Lab Sample ID: MB 880-129459/5-A
 Matrix: Solid
 Analysis Batch: 129599

Client Sample ID: Method Blank
 Prep Type: Total/NA
 Prep Batch: 129459

Analyte	MB Result	MB Qualifier	RL	Unit	D	Prepared	Analyzed	Dil Fac
Benzene	<0.00200	U	0.00200	mg/Kg		01/20/26 12:15	01/22/26 11:41	1
Toluene	<0.00200	U	0.00200	mg/Kg		01/20/26 12:15	01/22/26 11:41	1
Ethylbenzene	<0.00200	U	0.00200	mg/Kg		01/20/26 12:15	01/22/26 11:41	1
m,p-Xylenes	<0.00400	U	0.00400	mg/Kg		01/20/26 12:15	01/22/26 11:41	1
o-Xylene	<0.00200	U	0.00200	mg/Kg		01/20/26 12:15	01/22/26 11:41	1
Xylenes, Total	<0.00400	U	0.00400	mg/Kg		01/20/26 12:15	01/22/26 11:41	1

Surrogate	MB %Recovery	MB Qualifier	Limits	Prepared	Analyzed	Dil Fac
4-Bromofluorobenzene (Surr)	111		70 - 130	01/20/26 12:15	01/22/26 11:41	1
1,4-Difluorobenzene (Surr)	72		70 - 130	01/20/26 12:15	01/22/26 11:41	1

Lab Sample ID: MB 880-129712/5-A
 Matrix: Solid
 Analysis Batch: 129599

Client Sample ID: Method Blank
 Prep Type: Total/NA
 Prep Batch: 129712

Analyte	MB Result	MB Qualifier	RL	Unit	D	Prepared	Analyzed	Dil Fac
Benzene	<0.00200	U	0.00200	mg/Kg		01/22/26 14:55	01/23/26 00:05	1
Toluene	<0.00200	U	0.00200	mg/Kg		01/22/26 14:55	01/23/26 00:05	1
Ethylbenzene	<0.00200	U	0.00200	mg/Kg		01/22/26 14:55	01/23/26 00:05	1
m,p-Xylenes	<0.00400	U	0.00400	mg/Kg		01/22/26 14:55	01/23/26 00:05	1
o-Xylene	<0.00200	U	0.00200	mg/Kg		01/22/26 14:55	01/23/26 00:05	1
Xylenes, Total	<0.00400	U	0.00400	mg/Kg		01/22/26 14:55	01/23/26 00:05	1

Surrogate	MB %Recovery	MB Qualifier	Limits	Prepared	Analyzed	Dil Fac
4-Bromofluorobenzene (Surr)	113		70 - 130	01/22/26 14:55	01/23/26 00:05	1
1,4-Difluorobenzene (Surr)	73		70 - 130	01/22/26 14:55	01/23/26 00:05	1

Lab Sample ID: LCS 880-129712/1-A
 Matrix: Solid
 Analysis Batch: 129599

Client Sample ID: Lab Control Sample
 Prep Type: Total/NA
 Prep Batch: 129712

Analyte	Spike Added	LCS Result	LCS Qualifier	Unit	D	%Rec	%Rec Limits
Benzene	0.100	0.09223		mg/Kg		92	70 - 130
Toluene	0.100	0.09618		mg/Kg		96	70 - 130
Ethylbenzene	0.100	0.09054		mg/Kg		91	70 - 130
m,p-Xylenes	0.200	0.1839		mg/Kg		92	70 - 130
o-Xylene	0.100	0.09454		mg/Kg		95	70 - 130

Surrogate	LCS %Recovery	LCS Qualifier	Limits
4-Bromofluorobenzene (Surr)	103		70 - 130
1,4-Difluorobenzene (Surr)	94		70 - 130

Lab Sample ID: LCSD 880-129712/2-A
 Matrix: Solid
 Analysis Batch: 129599

Client Sample ID: Lab Control Sample Dup
 Prep Type: Total/NA
 Prep Batch: 129712

Analyte	Spike Added	LCSD Result	LCSD Qualifier	Unit	D	%Rec	%Rec Limits	RPD	RPD Limit
Benzene	0.100	0.1012		mg/Kg		101	70 - 130	9	35

Eurofins Midland

QC Sample Results

Client: Hungry Horse LLC
 Project/Site: Abaco State Com 110H

Job ID: 880-67379-1
 SDG: 14458/S25031

Method: 8021B - Volatile Organic Compounds (GC) (Continued)

Lab Sample ID: LCSD 880-129712/2-A
 Matrix: Solid
 Analysis Batch: 129599

Client Sample ID: Lab Control Sample Dup
 Prep Type: Total/NA
 Prep Batch: 129712

Analyte	Spike Added	LCSD Result	LCSD Qualifier	Unit	D	%Rec	%Rec Limits	RPD	RPD Limit
Toluene	0.100	0.08814		mg/Kg		88	70 - 130	9	35
Ethylbenzene	0.100	0.1040		mg/Kg		104	70 - 130	14	35
m,p-Xylenes	0.200	0.2060		mg/Kg		103	70 - 130	11	35
o-Xylene	0.100	0.1045		mg/Kg		105	70 - 130	10	35

Surrogate	LCSD %Recovery	LCSD Qualifier	Limits
4-Bromofluorobenzene (Surr)	105		70 - 130
1,4-Difluorobenzene (Surr)	103		70 - 130

Method: 8015B NM - Diesel Range Organics (DRO) (GC)

Lab Sample ID: MB 880-129756/1-A
 Matrix: Solid
 Analysis Batch: 129766

Client Sample ID: Method Blank
 Prep Type: Total/NA
 Prep Batch: 129756

Analyte	MB Result	MB Qualifier	RL	Unit	D	Prepared	Analyzed	Dil Fac
Gasoline Range Organics (GRO)-C6-C10	<50.0	U	50.0	mg/Kg		01/22/26 16:48	01/23/26 05:47	1
Diesel Range Organics (Over C10-C28)	<50.0	U	50.0	mg/Kg		01/22/26 16:48	01/23/26 05:47	1
Oil Range Organics (Over C28-C36)	<50.0	U	50.0	mg/Kg		01/22/26 16:48	01/23/26 05:47	1

Surrogate	MB %Recovery	MB Qualifier	Limits	Prepared	Analyzed	Dil Fac
1-Chlorooctane (Surr)	76		70 - 130	01/22/26 16:48	01/23/26 05:47	1
o-Terphenyl (Surr)	76		70 - 130	01/22/26 16:48	01/23/26 05:47	1

Lab Sample ID: LCS 880-129756/2-A
 Matrix: Solid
 Analysis Batch: 129766

Client Sample ID: Lab Control Sample
 Prep Type: Total/NA
 Prep Batch: 129756

Analyte	Spike Added	LCS Result	LCS Qualifier	Unit	D	%Rec	%Rec Limits
Gasoline Range Organics (GRO)-C6-C10	1000	1244		mg/Kg		124	70 - 130
Diesel Range Organics (Over C10-C28)	1000	1190		mg/Kg		119	70 - 130

Surrogate	LCS %Recovery	LCS Qualifier	Limits
1-Chlorooctane (Surr)	110		70 - 130
o-Terphenyl (Surr)	116		70 - 130

Lab Sample ID: LCSD 880-129756/3-A
 Matrix: Solid
 Analysis Batch: 129766

Client Sample ID: Lab Control Sample Dup
 Prep Type: Total/NA
 Prep Batch: 129756

Analyte	Spike Added	LCSD Result	LCSD Qualifier	Unit	D	%Rec	%Rec Limits	RPD	RPD Limit
Gasoline Range Organics (GRO)-C6-C10	1000	1272		mg/Kg		127	70 - 130	2	20
Diesel Range Organics (Over C10-C28)	1000	1227		mg/Kg		123	70 - 130	3	20

Eurofins Midland

QC Sample Results

Client: Hungry Horse LLC
 Project/Site: Abaco State Com 110H

Job ID: 880-67379-1
 SDG: 14458/S25031

Method: 8015B NM - Diesel Range Organics (DRO) (GC) (Continued)

Lab Sample ID: LCSD 880-129756/3-A
 Matrix: Solid
 Analysis Batch: 129766

Client Sample ID: Lab Control Sample Dup
 Prep Type: Total/NA
 Prep Batch: 129756

Surrogate	LCSD %Recovery	LCSD Qualifier	Limits
1-Chlorooctane (Surr)	109		70 - 130
o-Terphenyl (Surr)	116		70 - 130

Method: 300.0 - Anions, Ion Chromatography

Lab Sample ID: MB 880-129759/1-A
 Matrix: Solid
 Analysis Batch: 129792

Client Sample ID: Method Blank
 Prep Type: Soluble

Analyte	MB Result	MB Qualifier	RL	Unit	D	Prepared	Analyzed	Dil Fac
Chloride	<10.0	U	10.0	mg/Kg			01/23/26 11:21	1

Lab Sample ID: LCS 880-129759/2-A
 Matrix: Solid
 Analysis Batch: 129792

Client Sample ID: Lab Control Sample
 Prep Type: Soluble

Analyte	Spike Added	LCS Result	LCS Qualifier	Unit	D	%Rec	%Rec Limits
Chloride	250	244.1		mg/Kg		98	90 - 110

Lab Sample ID: LCSD 880-129759/3-A
 Matrix: Solid
 Analysis Batch: 129792

Client Sample ID: Lab Control Sample Dup
 Prep Type: Soluble

Analyte	Spike Added	LCSD Result	LCSD Qualifier	Unit	D	%Rec	%Rec Limits	RPD	RPD Limit
Chloride	250	243.4		mg/Kg		97	90 - 110	0	20

QC Association Summary

Client: Hungry Horse LLC
Project/Site: Abaco State Com 110H

Job ID: 880-67379-1
SDG: 14458/S25031

GC VOA

Prep Batch: 129459

Lab Sample ID	Client Sample ID	Prep Type	Matrix	Method	Prep Batch
MB 880-129459/5-A	Method Blank	Total/NA	Solid	5035	

Analysis Batch: 129599

Lab Sample ID	Client Sample ID	Prep Type	Matrix	Method	Prep Batch
880-67379-1	Caliche	Total/NA	Solid	8021B	129712
MB 880-129459/5-A	Method Blank	Total/NA	Solid	8021B	129459
MB 880-129712/5-A	Method Blank	Total/NA	Solid	8021B	129712
LCS 880-129712/1-A	Lab Control Sample	Total/NA	Solid	8021B	129712
LCSD 880-129712/2-A	Lab Control Sample Dup	Total/NA	Solid	8021B	129712

Prep Batch: 129712

Lab Sample ID	Client Sample ID	Prep Type	Matrix	Method	Prep Batch
880-67379-1	Caliche	Total/NA	Solid	5035	
MB 880-129712/5-A	Method Blank	Total/NA	Solid	5035	
LCS 880-129712/1-A	Lab Control Sample	Total/NA	Solid	5035	
LCSD 880-129712/2-A	Lab Control Sample Dup	Total/NA	Solid	5035	

Analysis Batch: 129846

Lab Sample ID	Client Sample ID	Prep Type	Matrix	Method	Prep Batch
880-67379-1	Caliche	Total/NA	Solid	Total BTEX	

GC Semi VOA

Prep Batch: 129756

Lab Sample ID	Client Sample ID	Prep Type	Matrix	Method	Prep Batch
880-67379-1	Caliche	Total/NA	Solid	8015NM Prep	
MB 880-129756/1-A	Method Blank	Total/NA	Solid	8015NM Prep	
LCS 880-129756/2-A	Lab Control Sample	Total/NA	Solid	8015NM Prep	
LCSD 880-129756/3-A	Lab Control Sample Dup	Total/NA	Solid	8015NM Prep	

Analysis Batch: 129766

Lab Sample ID	Client Sample ID	Prep Type	Matrix	Method	Prep Batch
880-67379-1	Caliche	Total/NA	Solid	8015B NM	129756
MB 880-129756/1-A	Method Blank	Total/NA	Solid	8015B NM	129756
LCS 880-129756/2-A	Lab Control Sample	Total/NA	Solid	8015B NM	129756
LCSD 880-129756/3-A	Lab Control Sample Dup	Total/NA	Solid	8015B NM	129756

Analysis Batch: 129850

Lab Sample ID	Client Sample ID	Prep Type	Matrix	Method	Prep Batch
880-67379-1	Caliche	Total/NA	Solid	8015 NM	

HPLC/IC

Leach Batch: 129759

Lab Sample ID	Client Sample ID	Prep Type	Matrix	Method	Prep Batch
880-67379-1	Caliche	Soluble	Solid	DI Leach	
MB 880-129759/1-A	Method Blank	Soluble	Solid	DI Leach	
LCS 880-129759/2-A	Lab Control Sample	Soluble	Solid	DI Leach	
LCSD 880-129759/3-A	Lab Control Sample Dup	Soluble	Solid	DI Leach	

Eurofins Midland

QC Association Summary

Client: Hungry Horse LLC
Project/Site: Abaco State Com 110H

Job ID: 880-67379-1
SDG: 14458/S25031

HPLC/IC

Analysis Batch: 129792

Lab Sample ID	Client Sample ID	Prep Type	Matrix	Method	Prep Batch
880-67379-1	Caliche	Soluble	Solid	300.0	129759
MB 880-129759/1-A	Method Blank	Soluble	Solid	300.0	129759
LCS 880-129759/2-A	Lab Control Sample	Soluble	Solid	300.0	129759
LCSD 880-129759/3-A	Lab Control Sample Dup	Soluble	Solid	300.0	129759

- 1
- 2
- 3
- 4
- 5
- 6
- 7
- 8
- 9
- 10
- 11
- 12
- 13
- 14

Lab Chronicle

Client: Hungry Horse LLC
 Project/Site: Abaco State Com 110H

Job ID: 880-67379-1
 SDG: 14458/S25031

Client Sample ID: Caliche
Date Collected: 01/22/26 09:30
Date Received: 01/22/26 14:56

Lab Sample ID: 880-67379-1
Matrix: Solid

Prep Type	Batch Type	Batch Method	Run	Dil Factor	Initial Amount	Final Amount	Batch Number	Prepared or Analyzed	Analyst	Lab
Total/NA	Prep	5035			5.05 g	5 mL	129712	01/22/26 20:00	MNR	EET MID
Total/NA	Analysis	8021B		1	5 mL	5 mL	129599	01/23/26 11:31	MNR	EET MID
Total/NA	Analysis	Total BTEX		1			129846	01/23/26 11:31	SA	EET MID
Total/NA	Analysis	8015 NM		1			129850	01/23/26 11:44	SA	EET MID
Total/NA	Prep	8015NM Prep			10.03 g	10.00 mL	129756	01/22/26 16:48	EL	EET MID
Total/NA	Analysis	8015B NM		1	1 uL	1 uL	129766	01/23/26 11:44	FC	EET MID
Soluble	Leach	DI Leach			5.02 g	50 mL	129759	01/22/26 21:51	SMC	EET MID
Soluble	Analysis	300.0		1			129792	01/23/26 13:49	CS	EET MID

Laboratory References:

EET MID = Eurofins Midland, 1211 W. Florida Ave, Midland, TX 79701, TEL (432)704-5440

- 1
- 2
- 3
- 4
- 5
- 6
- 7
- 8
- 9
- 10
- 11
- 12
- 13
- 14

Accreditation/Certification Summary

Client: Hungry Horse LLC
Project/Site: Abaco State Com 110H

Job ID: 880-67379-1
SDG: 14458/S25031

Laboratory: Eurofins Midland

Unless otherwise noted, all analytes for this laboratory were covered under each accreditation/certification below.

Authority	Program	Identification Number	Expiration Date
Texas	NELAP	T104704400	06-30-26

The following analytes are included in this report, but the laboratory is not certified by the governing authority. This list may include analytes for which the agency does not offer certification.

Analysis Method	Prep Method	Matrix	Analyte
8015 NM		Solid	Total TPH
Total BTEX		Solid	Total BTEX

- 1
- 2
- 3
- 4
- 5
- 6
- 7
- 8
- 9
- 10
- 11
- 12
- 13
- 14

Method Summary

Client: Hungry Horse LLC
 Project/Site: Abaco State Com 110H

Job ID: 880-67379-1
 SDG: 14458/S25031

Method	Method Description	Protocol	Laboratory
8021B	Volatile Organic Compounds (GC)	SW846	EET MID
Total BTEX	Total BTEX Calculation	TAL SOP	EET MID
8015 NM	Diesel Range Organics (DRO) (GC)	SW846	EET MID
8015B NM	Diesel Range Organics (DRO) (GC)	SW846	EET MID
300.0	Anions, Ion Chromatography	EPA	EET MID
5035	Closed System Purge and Trap	SW846	EET MID
8015NM Prep	Microextraction	SW846	EET MID
DI Leach	Deionized Water Leaching Procedure	ASTM	EET MID

Protocol References:

- ASTM = ASTM International
- EPA = US Environmental Protection Agency
- SW846 = "Test Methods For Evaluating Solid Waste, Physical/Chemical Methods", Third Edition, November 1986 And Its Updates.
- TAL SOP = TestAmerica Laboratories, Standard Operating Procedure

Laboratory References:

- EET MID = Eurofins Midland, 1211 W. Florida Ave, Midland, TX 79701, TEL (432)704-5440



Sample Summary

Client: Hungry Horse LLC
Project/Site: Abaco State Com 110H

Job ID: 880-67379-1
SDG: 14458/S25031

Lab Sample ID	Client Sample ID	Matrix	Collected	Received	Depth
880-67379-1	Caliche	Solid	01/22/26 09:30	01/22/26 14:56	1'

- 1
- 2
- 3
- 4
- 5
- 6
- 7
- 8
- 9
- 10
- 11
- 12
- 13
- 14



Environment Testing
Xenco

Houston, TX (281) 240-4200, Dallas, TX (214) 902-0300
Midland, TX (432) 704-5440, San Antonio, TX (210) 509-3334
El Paso, TX (915) 585-3443, Lubbock, TX (806) 794-1296
Hobbs, NM (575) 392-7550, Carlsbad, NM (575) 988-3199

Chain of Custody



880-67379 Chain of Custody

www.xenco.com

Page 1 of 1

Project Manager: Daniel Dominguez
 Company Name: Hungry Horse LLC
 Address: 4024 Plains Hwy
 City, State ZIP: Lovington, NM 88260
 Phone: 575 393-3386
 Email: katherine.purvis@spurenergy.com and pm@hungry-horse.com

Bill to: (if different)
 Company Name: Spur Energy Partners, LLC
 Address: 104 S Pecos St.
 City, State ZIP: Midland, TX 79701

Work Order Comments
 Program: UST/PST PRP Brownfields RRC Superfund
 State of Project:
 Reporting Level: Level II Level III PST/UST RRP Level IV
 Deliverables: EDD ADAPT Other:

Project Name: Abaco State Com 110H Turn Around
 Cost Center: 14458 Routine Rush
 AEE: S25031 Due Date: 23-Jan-26
 Sampler's Name: Jerry Heidelberg TAT starts the day received by the lab, if received by 4:30pm
 PO #:
SAMPLE RECEIPT
 Samples Received Intact: Yes No Thermometer ID:
 Cooler Custody Seals: Yes No Correction Factor:
 Sample Custody Seals: Yes No Temperature Reading: 5.2
 Total Containers: Corrected Temperature: 5.3

Parameters
 Wet Ice: Yes No
 Grab/Comp: 1

Sample Identification	Matrix	Date Sampled	Time Sampled	Depth	Grab/Comp	# of Cont	CHLORIDE	BTEX	TPH	Preservative Codes	Sample Comments
Caliche	S	1/22/26	930	1'	Comp	1	X	X	X	None: NO Cool: Cool HCL: HC H ₂ SO ₄ : H ₂ H ₃ PO ₄ : HP NaHSO ₄ : NABIS Na ₂ S ₂ O ₃ : NaSO ₃ Zn Acetate+NaOH: Zn NaOH+Ascorbic Acid: SAPC	

Total 200.7 / 6010 200.8 / 6020: 8RCRA 13PPM Texas 11 Al Sb As Ba Be B Cd Ca Cr Co Cu Fe Pb Mg Mn Mo Ni K Se Ag SiO₂ Na Sr Ti Sn U V Zn
 Circle Method(s) and Metal(s) to be analyzed TCLP / SPLP 6010: 8RCRA Sb As Ba Be Cd Cr Co Cu Pb Mn Mo Ni Se Ag Ti U Hg: 1631 / 245.1 / 7470 / 7471

Notice: Signature of this document and relinquishment of samples constitutes a valid purchase order from client company to Eurofins Xenco, its affiliates and subcontractors. It assigns standard terms and conditions of service. Eurofins Xenco will be liable only for the cost of samples and shall not assume any responsibility for any losses or expenses incurred by the client if such losses are due to circumstances beyond the control of Eurofins Xenco. A minimum charge of \$85.00 will be applied to each project and a charge of \$5 for each sample submitted to Eurofins Xenco, but not analyzed. These terms will be enforced unless previously negotiated.

Relinquished by: (Signature) _____ Received by: (Signature) _____ Date/Time: 1-22-26 14:56
 Relinquished by: (Signature) _____ Received by: (Signature) _____ Date/Time: _____

Login Sample Receipt Checklist

Client: Hungry Horse LLC

Job Number: 880-67379-1

SDG Number: 14458/S25031

Login Number: 67379

List Number: 1

Creator: Juarez, Leticia

List Source: Eurofins Midland

Question	Answer	Comment
The cooler's custody seal, if present, is intact.	N/A	
Sample custody seals, if present, are intact.	N/A	
The cooler or samples do not appear to have been compromised or tampered with.	True	
Samples were received on ice.	True	
Cooler Temperature is acceptable.	True	
Cooler Temperature is recorded.	True	
COC is present.	True	
COC is filled out in ink and legible.	True	
COC is filled out with all pertinent information.	True	
Is the Field Sampler's name present on COC?	True	
There are no discrepancies between the containers received and the COC.	True	
Samples are received within Holding Time (excluding tests with immediate HTs)	True	
Sample containers have legible labels.	True	
Containers are not broken or leaking.	True	
Sample collection date/times are provided.	True	
Appropriate sample containers are used.	True	
Sample bottles are completely filled.	True	
Sample Preservation Verified.	N/A	
There is sufficient vol. for all requested analyses, incl. any requested MS/MSDs	True	
Containers requiring zero headspace have no headspace or bubble is <6mm (1/4").	N/A	

- 1
- 2
- 3
- 4
- 5
- 6
- 7
- 8
- 9
- 10
- 11
- 12
- 13
- 14

Sante Fe Main Office
Phone: (505) 476-3441

General Information
Phone: (505) 629-6116

Online Phone Directory
<https://www.emnrd.nm.gov/ocd/contact-us>

State of New Mexico
Energy, Minerals and Natural Resources
Oil Conservation Division
1220 S. St Francis Dr.
Santa Fe, NM 87505

QUESTIONS

Action 555180

QUESTIONS

Operator: Spur Energy Partners LLC 9655 Katy Freeway Houston, TX 77024	OGRID: 328947
	Action Number: 555180
	Action Type: [C-141] Remediation Closure Request C-141 (C-141-v-Closure)

QUESTIONS

Prerequisites	
Incident ID (n#)	nAPP2530136100
Incident Name	NAPP2530136100 ABACO STATE COM 110H @ J-19-17S-29E
Incident Type	Produced Water Release
Incident Status	Remediation Closure Report Received

Location of Release Source	
<i>Please answer all the questions in this group.</i>	
Site Name	ABACO STATE COM 110H
Date Release Discovered	10/23/2025
Surface Owner	State

Incident Details	
<i>Please answer all the questions in this group.</i>	
Incident Type	Produced Water Release
Did this release result in a fire or is the result of a fire	No
Did this release result in any injuries	No
Has this release reached or does it have a reasonable probability of reaching a watercourse	No
Has this release endangered or does it have a reasonable probability of endangering public health	No
Has this release substantially damaged or will it substantially damage property or the environment	No
Is this release of a volume that is or may with reasonable probability be detrimental to fresh water	No

Nature and Volume of Release	
<i>Material(s) released, please answer all that apply below. Any calculations or specific justifications for the volumes provided should be attached to the follow-up C-141 submission.</i>	
Crude Oil Released (bbls) Details	Not answered.
Produced Water Released (bbls) Details	Cause: Equipment Failure Tank (Any) Produced Water Released: 30 BBL Recovered: 0 BBL Lost: 30 BBL.
Is the concentration of chloride in the produced water >10,000 mg/l	Yes
Condensate Released (bbls) Details	Not answered.
Natural Gas Vented (Mcf) Details	Not answered.
Natural Gas Flared (Mcf) Details	Not answered.
Other Released Details	Not answered.
Are there additional details for the questions above (i.e. any answer containing Other, Specify, Unknown, and/or Fire, or any negative lost amounts)	BLOWN FUSE CAUSED PUMP FAILURE AND TANK TO OVERFLOW INTO CONTAINMENT AND ONTO THE LOCATION

Sante Fe Main Office
Phone: (505) 476-3441

General Information
Phone: (505) 629-6116

Online Phone Directory
<https://www.emnrd.nm.gov/ocd/contact-us>

State of New Mexico
Energy, Minerals and Natural Resources
Oil Conservation Division
1220 S. St Francis Dr.
Santa Fe, NM 87505

QUESTIONS, Page 2

Action 555180

QUESTIONS (continued)

Operator: Spur Energy Partners LLC 9655 Katy Freeway Houston, TX 77024	OGRID: 328947
	Action Number: 555180
	Action Type: [C-141] Remediation Closure Request C-141 (C-141-v-Closure)

QUESTIONS

Nature and Volume of Release (continued)	
Is this a gas only submission (i.e. only significant Mcf values reported)	No, according to supplied volumes this does not appear to be a "gas only" report.
Was this a major release as defined by Subsection A of 19.15.29.7 NMAC	Yes
Reasons why this would be considered a submission for a notification of a major release	From paragraph A. "Major release" determine using: (1) an unauthorized release of a volume, excluding gases, of 25 barrels or more.
<i>With the implementation of the 19.15.27 NMAC (05/25/2021), venting and/or flaring of natural gas (i.e. gas only) are to be submitted on the C-129 form.</i>	

Initial Response

The responsible party must undertake the following actions immediately unless they could create a safety hazard that would result in injury.

The source of the release has been stopped	True
The impacted area has been secured to protect human health and the environment	True
Released materials have been contained via the use of berms or dikes, absorbent pads, or other containment devices	True
All free liquids and recoverable materials have been removed and managed appropriately	True
If all the actions described above have not been undertaken, explain why	N/A

Per Paragraph (4) of Subsection B of 19.15.29.8 NMAC the responsible party may commence remediation immediately after discovery of a release. If remediation has begun, please prepare and attach a narrative of actions to date in the follow-up C-141 submission. If remedial efforts have been successfully completed or if the release occurred within a lined containment area (see Subparagraph (a) of Paragraph (5) of Subsection A of 19.15.29.11 NMAC), please prepare and attach all information needed for closure evaluation in the follow-up C-141 submission.

I hereby certify that the information given above is true and complete to the best of my knowledge and understand that pursuant to OCD rules and regulations all operators are required to report and/or file certain release notifications and perform corrective actions for releases which may endanger public health or the environment. The acceptance of a C-141 report by the OCD does not relieve the operator of liability should their operations have failed to adequately investigate and remediate contamination that pose a threat to groundwater, surface water, human health or the environment. In addition, OCD acceptance of a C-141 report does not relieve the operator of responsibility for compliance with any other federal, state, or local laws and/or regulations.

I hereby agree and sign off to the above statement	Name: Katherine Purvis Title: EHS Coordinator Email: katherine.purvis@spurenergy.com Date: 02/18/2026
--	--

Sante Fe Main Office
Phone: (505) 476-3441

General Information
Phone: (505) 629-6116

Online Phone Directory
<https://www.emnrd.nm.gov/ocd/contact-us>

State of New Mexico
Energy, Minerals and Natural Resources
Oil Conservation Division
1220 S. St Francis Dr.
Santa Fe, NM 87505

QUESTIONS, Page 3

Action 555180

QUESTIONS (continued)

Operator: Spur Energy Partners LLC 9655 Katy Freeway Houston, TX 77024	OGRID: 328947
	Action Number: 555180
	Action Type: [C-141] Remediation Closure Request C-141 (C-141-v-Closure)

QUESTIONS

Site Characterization

Please answer all the questions in this group (only required when seeking remediation plan approval and beyond). This information must be provided to the appropriate district office no later than 90 days after the release discovery date.

What is the shallowest depth to groundwater beneath the area affected by the release in feet below ground surface (ft bgs)	Between 100 and 500 (ft.)
What method was used to determine the depth to ground water	NM OSE iWaters Database Search
Did this release impact groundwater or surface water	No
What is the minimum distance, between the closest lateral extents of the release and the following surface areas:	
A continuously flowing watercourse or any other significant watercourse	Between 1 and 5 (mi.)
Any lakebed, sinkhole, or playa lake (measured from the ordinary high-water mark)	Between 1 and 5 (mi.)
An occupied permanent residence, school, hospital, institution, or church	Between 1 and 5 (mi.)
A spring or a private domestic fresh water well used by less than five households for domestic or stock watering purposes	Between 1 and 5 (mi.)
Any other fresh water well or spring	Greater than 5 (mi.)
Incorporated municipal boundaries or a defined municipal fresh water well field	Greater than 5 (mi.)
A wetland	Between 1 and 5 (mi.)
A subsurface mine	Greater than 5 (mi.)
An (non-karst) unstable area	Greater than 5 (mi.)
Categorize the risk of this well / site being in a karst geology	Low
A 100-year floodplain	Between 1 and 5 (mi.)
Did the release impact areas not on an exploration, development, production, or storage site	No

Remediation Plan

Please answer all the questions that apply or are indicated. This information must be provided to the appropriate district office no later than 90 days after the release discovery date.

Requesting a remediation plan approval with this submission	Yes
<i>Attach a comprehensive report demonstrating the lateral and vertical extents of soil contamination associated with the release have been determined, pursuant to 19.15.29.11 NMAC and 19.15.29.13 NMAC.</i>	
Have the lateral and vertical extents of contamination been fully delineated	Yes
Was this release entirely contained within a lined containment area	No

Soil Contamination Sampling: (Provide the highest observable value for each, in milligrams per kilograms.)

Chloride (EPA 300.0 or SM4500 Cl B)	39300
TPH (GRO+DRO+MRO) (EPA SW-846 Method 8015M)	266
GRO+DRO (EPA SW-846 Method 8015M)	0
BTEX (EPA SW-846 Method 8021B or 8260B)	0
Benzene (EPA SW-846 Method 8021B or 8260B)	0

Per Subsection B of 19.15.29.11 NMAC unless the site characterization report includes completed efforts at remediation, the report must include a proposed remediation plan in accordance with 19.15.29.12 NMAC, which includes the anticipated timelines for beginning and completing the remediation.

On what estimated date will the remediation commence	01/12/2026
On what date will (or did) the final sampling or liner inspection occur	01/22/2026
On what date will (or was) the remediation complete(d)	02/02/2026
What is the estimated surface area (in square feet) that will be reclaimed	0
What is the estimated volume (in cubic yards) that will be reclaimed	0
What is the estimated surface area (in square feet) that will be remediated	12400
What is the estimated volume (in cubic yards) that will be remediated	500

These estimated dates and measurements are recognized to be the best guess or calculation at the time of submission and may (be) change(d) over time as more remediation efforts are completed.

The OCD recognizes that proposed remediation measures may have to be minimally adjusted in accordance with the physical realities encountered during remediation. If the responsible party has any need to significantly deviate from the remediation plan proposed, then it should consult with the division to determine if another remediation plan submission is required.

Sante Fe Main Office
Phone: (505) 476-3441

General Information
Phone: (505) 629-6116

Online Phone Directory
<https://www.emnrd.nm.gov/ocd/contact-us>

State of New Mexico
Energy, Minerals and Natural Resources
Oil Conservation Division
1220 S. St Francis Dr.
Santa Fe, NM 87505

QUESTIONS, Page 4

Action 555180

QUESTIONS (continued)

Operator: Spur Energy Partners LLC 9655 Katy Freeway Houston, TX 77024	OGRID: 328947
	Action Number: 555180
	Action Type: [C-141] Remediation Closure Request C-141 (C-141-v-Closure)

QUESTIONS

Remediation Plan (continued)

Please answer all the questions that apply or are indicated. This information must be provided to the appropriate district office no later than 90 days after the release discovery date.

This remediation will (or is expected to) utilize the following processes to remediate / reduce contaminants:

(Select all answers below that apply.)

(Ex Situ) Excavation and off-site disposal (i.e. dig and haul, hydrovac, etc.)	Yes
Which OCD approved facility will be used for off-site disposal	fEEM0112342028 LEA LAND LANDFILL
OR which OCD approved well (API) will be used for off-site disposal	Not answered.
OR is the off-site disposal site, to be used, out-of-state	Not answered.
OR is the off-site disposal site, to be used, an NMED facility	Not answered.
(Ex Situ) Excavation and on-site remediation (i.e. On-Site Land Farms)	Not answered.
(In Situ) Soil Vapor Extraction	Not answered.
(In Situ) Chemical processing (i.e. Soil Shredding, Potassium Permanganate, etc.)	Not answered.
(In Situ) Biological processing (i.e. Microbes / Fertilizer, etc.)	Not answered.
(In Situ) Physical processing (i.e. Soil Washing, Gypsum, Disking, etc.)	Not answered.
Ground Water Abatement pursuant to 19.15.30 NMAC	Not answered.
OTHER (Non-listed remedial process)	Not answered.

Per Subsection B of 19.15.29.11 NMAC unless the site characterization report includes completed efforts at remediation, the report must include a proposed remediation plan in accordance with 19.15.29.12 NMAC, which includes the anticipated timelines for beginning and completing the remediation.

I hereby certify that the information given above is true and complete to the best of my knowledge and understand that pursuant to OCD rules and regulations all operators are required to report and/or file certain release notifications and perform corrective actions for releases which may endanger public health or the environment. The acceptance of a C-141 report by the OCD does not relieve the operator of liability should their operations have failed to adequately investigate and remediate contamination that pose a threat to groundwater, surface water, human health or the environment. In addition, OCD acceptance of a C-141 report does not relieve the operator of responsibility for compliance with any other federal, state, or local laws and/or regulations.

I hereby agree and sign off to the above statement	Name: Katherine Purvis Title: EHS Coordinator Email: katherine.purvis@spurenergy.com Date: 02/18/2026
--	---

The OCD recognizes that proposed remediation measures may have to be minimally adjusted in accordance with the physical realities encountered during remediation. If the responsible party has any need to significantly deviate from the remediation plan proposed, then it should consult with the division to determine if another remediation plan submission is required.

Sante Fe Main Office
Phone: (505) 476-3441

General Information
Phone: (505) 629-6116

Online Phone Directory
<https://www.emnrd.nm.gov/ocd/contact-us>

State of New Mexico
Energy, Minerals and Natural Resources
Oil Conservation Division
1220 S. St Francis Dr.
Santa Fe, NM 87505

QUESTIONS, Page 5

Action 555180

QUESTIONS (continued)

Operator: Spur Energy Partners LLC 9655 Katy Freeway Houston, TX 77024	OGRID: 328947
	Action Number: 555180
	Action Type: [C-141] Remediation Closure Request C-141 (C-141-v-Closure)

QUESTIONS

Deferral Requests Only	
<i>Only answer the questions in this group if seeking a deferral upon approval this submission. Each of the following items must be confirmed as part of any request for deferral of remediation.</i>	
Requesting a deferral of the remediation closure due date with the approval of this submission	No

Sante Fe Main Office
Phone: (505) 476-3441

General Information
Phone: (505) 629-6116

Online Phone Directory
<https://www.emnrd.nm.gov/ocd/contact-us>

State of New Mexico
Energy, Minerals and Natural Resources
Oil Conservation Division
1220 S. St Francis Dr.
Santa Fe, NM 87505

QUESTIONS, Page 6

Action 555180

QUESTIONS (continued)

Operator: Spur Energy Partners LLC 9655 Katy Freeway Houston, TX 77024	OGRID: 328947
	Action Number: 555180
	Action Type: [C-141] Remediation Closure Request C-141 (C-141-v-Closure)

QUESTIONS

Sampling Event Information	
Last sampling notification (C-141N) recorded	544366
Sampling date pursuant to Subparagraph (a) of Paragraph (1) of Subsection D of 19.15.29.12 NMAC	01/22/2026
What was the (estimated) number of samples that were to be gathered	70
What was the sampling surface area in square feet	12400

Remediation Closure Request

Only answer the questions in this group if seeking remediation closure for this release because all remediation steps have been completed.

Requesting a remediation closure approval with this submission	Yes
Have the lateral and vertical extents of contamination been fully delineated	Yes
Was this release entirely contained within a lined containment area	No
All areas reasonably needed for production or subsequent drilling operations have been stabilized, returned to the sites existing grade, and have a soil cover that prevents ponding of water, minimizing dust and erosion	Yes
What was the total surface area (in square feet) remediated	12400
What was the total volume (cubic yards) remediated	500
All areas not reasonably needed for production or subsequent drilling operations have been reclaimed to contain a minimum of four feet of non-waste contain earthen material with concentrations less than 600 mg/kg chlorides, 100 mg/kg TPH, 50 mg/kg BTEX, and 10 mg/kg Benzene	Yes
What was the total surface area (in square feet) reclaimed	0
What was the total volume (in cubic yards) reclaimed	0
Summarize any additional remediation activities not included by answers (above)	Remediation activities were conducted in accordance with applicable NMOCD Regulations. Soil affected above the NMOCD Closure Criteria has been excavated and hauled to an NMOCD approved facility for disposal. Laboratory analytical results from composite confirmation samples indicate concentrations of BTEX, TPH, and chloride are below the NMOCD Closure Criteria. Based on laboratory analytical results, Spur Energy Partners, LLC respectfully requests closure of the Abaco State Com 110H location, NAPP2530136100.

The responsible party must attach information demonstrating they have complied with all applicable closure requirements and any conditions or directives of the OCD. This demonstration should be in the form of a comprehensive report (in .pdf format) including a scaled site map, sampling diagrams, relevant field notes, photographs of any excavation prior to backfilling, laboratory data including chain of custody documents of final sampling, and a narrative of the remedial activities. Refer to 19.15.29.12 NMAC.

I hereby certify that the information given above is true and complete to the best of my knowledge and understand that pursuant to OCD rules and regulations all operators are required to report and/or file certain release notifications and perform corrective actions for releases which may endanger public health or the environment. The acceptance of a C-141 report by the OCD does not relieve the operator of liability should their operations have failed to adequately investigate and remediate contamination that pose a threat to groundwater, surface water, human health or the environment. In addition, OCD acceptance of a C-141 report does not relieve the operator of responsibility for compliance with any other federal, state, or local laws and/or regulations. The responsible party acknowledges they must substantially restore, reclaim, and re-vegetate the impacted surface area to the conditions that existed prior to the release or their final land use in accordance with 19.15.29.13 NMAC including notification to the OCD when reclamation and re-vegetation are complete.

I hereby agree and sign off to the above statement	Name: Katherine Purvis Title: EHS Coordinator Email: katherine.purvis@spurenergy.com Date: 02/18/2026
--	---

Sante Fe Main Office
Phone: (505) 476-3441

General Information
Phone: (505) 629-6116

Online Phone Directory
<https://www.emnrd.nm.gov/ocd/contact-us>

State of New Mexico
Energy, Minerals and Natural Resources
Oil Conservation Division
1220 S. St Francis Dr.
Santa Fe, NM 87505

QUESTIONS, Page 7

Action 555180

QUESTIONS (continued)

Operator: Spur Energy Partners LLC 9655 Katy Freeway Houston, TX 77024	OGRID: 328947
	Action Number: 555180
	Action Type: [C-141] Remediation Closure Request C-141 (C-141-v-Closure)

QUESTIONS

Reclamation Report	
<i>Only answer the questions in this group if all reclamation steps have been completed.</i>	
Requesting a reclamation approval with this submission	No

Sante Fe Main Office
Phone: (505) 476-3441

General Information
Phone: (505) 629-6116

Online Phone Directory
<https://www.emnrd.nm.gov/ocd/contact-us>

State of New Mexico
Energy, Minerals and Natural Resources
Oil Conservation Division
1220 S. St Francis Dr.
Santa Fe, NM 87505

CONDITIONS

Action 555180

CONDITIONS

Operator: Spur Energy Partners LLC 9655 Katy Freeway Houston, TX 77024	OGRID: 328947
	Action Number: 555180
	Action Type: [C-141] Remediation Closure Request C-141 (C-141-v-Closure)

CONDITIONS

Created By	Condition	Condition Date
nvez	None	3/26/2026