

Closure Report

INCIDENT ID#nAPP2408643618

Site Description

Site Name:	COVINGTON A FEDERAL 020
Company:	Oxy USA, Inc.
Legal Description:	U/L I, Section 26, T22S, R32E
County:	Lea County, NM
GPS Coordinates:	32.35992, -103.63792

Release Data

Date of Release:	3/12/2024
Type of Release:	PRODUCED OIL
Source of Release:	4 inch polly flow line erupted
Volume of Release:	15 BBLS
Volume Recovered:	5 BBLS

Remediation Specifications

Remediation Parameters:	<p>OXY excavated the spill area as depicted on the following site diagram. The entire leak area (BLUE shade on diagram) was excavated to a depth of 1' feet OXY collected bottom and sidewall confirmation samples every 200 square feet.</p>	
Remediation Activities:	6/5/25 TO 9/26/25	

Plan Sent to OCD:		
OCD Approval of Plan:		
Plan Sent to BLM:		
BLM Approval of Plan:		

Supporting Documentation

C-141, page 6	signed and included	
Site Diagram	Google Earth map with excavation depths & confirmation sample points	
Pictures	Remediation photos	
Lab Summary/Analysis	Confirmation lab summary/analysis report for 8/20/25,8/21/25,8/28/25	
Notifications	8/18/2025	

Request for Closure

Based on the completion of the remediation, OXY requests closure approval from the NMOCD.

Cliff Brunson, President of BBC International Inc.

10/31/2025

From: OCDOnline@state.nm.us
To: [Sparks, Daniel \(DANOS LLC\)](#)
Subject: [EXTERNAL] The Oil Conservation Division (OCD) has accepted the application, Application ID: 496582
Date: Monday, August 18, 2025 7:43:13 AM

WARNING - This message is from an EXTERNAL SENDER - be CAUTIOUS, particularly with links and attachments.

To whom it may concern (c/o Daniel Sparks for OXY USA INC),

The OCD has received the submitted *Notification for (Final) Sampling of a Release* (C-141N), for incident ID (n#) nAPP2408643618.

The sampling event is expected to take place:

When: 08/20/2025 @ 08:00

Where: I-26-22S-32E 0 FNL 0 FEL (32.359900001,-103.638000001)

Additional Information: Simon Rendon

Additional Instructions: 32.35992, -103.63792

An OCD representative may be available onsite at the date and time reported. In the absence or presence of an OCD representative, sampling pursuant to 19.15.29.12.D NMAC is required. Sampling must be performed following an approved sampling plan or pursuant to 19.15.29.12.D.(1).(c) NMAC. Should there be a change in the scheduled date and time of the sampling event, then another notification should be resubmitted through OCD permitting as soon as possible.

- **Failure to notify the OCD of sampling events including any changes in date/time per the requirements of 19.15.29.12.D.(1).(a) NMAC, may result in the remediation closure samples not being accepted.**
- **If confirmation sampling is going to take place over multiple days, individual C-141N applications must be submitted for each sampling date. Date ranges are not currently accepted on the C-141N application.**

If you have any questions regarding this application, or don't know why you have received this email, please contact us.

New Mexico Energy, Minerals and Natural Resources Department
1220 South St. Francis Drive
Santa Fe, NM 87505

From: OCDOnline@state.nm.us
To: [Sparks, Daniel \(DANOS LLC\)](#)
Subject: [EXTERNAL] The Oil Conservation Division (OCD) has accepted the application, Application ID: 496584
Date: Monday, August 18, 2025 7:44:55 AM

WARNING - This message is from an EXTERNAL SENDER - be CAUTIOUS, particularly with links and attachments.

To whom it may concern (c/o Daniel Sparks for OXY USA INC),

The OCD has received the submitted *Notification for (Final) Sampling of a Release* (C-141N), for incident ID (n#) nAPP2408643618.

The sampling event is expected to take place:

When: 08/21/2025 @ 08:00

Where: I-26-22S-32E 0 FNL 0 FEL (32.359900001,-103.638000001)

Additional Information: Simon Rendon

Additional Instructions: 32.35992, -103.63792

An OCD representative may be available onsite at the date and time reported. In the absence or presence of an OCD representative, sampling pursuant to 19.15.29.12.D NMAC is required. Sampling must be performed following an approved sampling plan or pursuant to 19.15.29.12.D.(1).(c) NMAC. Should there be a change in the scheduled date and time of the sampling event, then another notification should be resubmitted through OCD permitting as soon as possible.

- **Failure to notify the OCD of sampling events including any changes in date/time per the requirements of 19.15.29.12.D.(1).(a) NMAC, may result in the remediation closure samples not being accepted.**
- **If confirmation sampling is going to take place over multiple days, individual C-141N applications must be submitted for each sampling date. Date ranges are not currently accepted on the C-141N application.**





If you have any questions regarding this application, or don't know why you have received this email, please contact us.

New Mexico Energy, Minerals and Natural Resources Department
1220 South St. Francis Drive
Santa Fe, NM 87505

OXY, COVINGTON A FEDERAL 020

LEAK DATE :3/12/2024
LEA COUNTY, NM
ID#nAPP2408643618

Legend



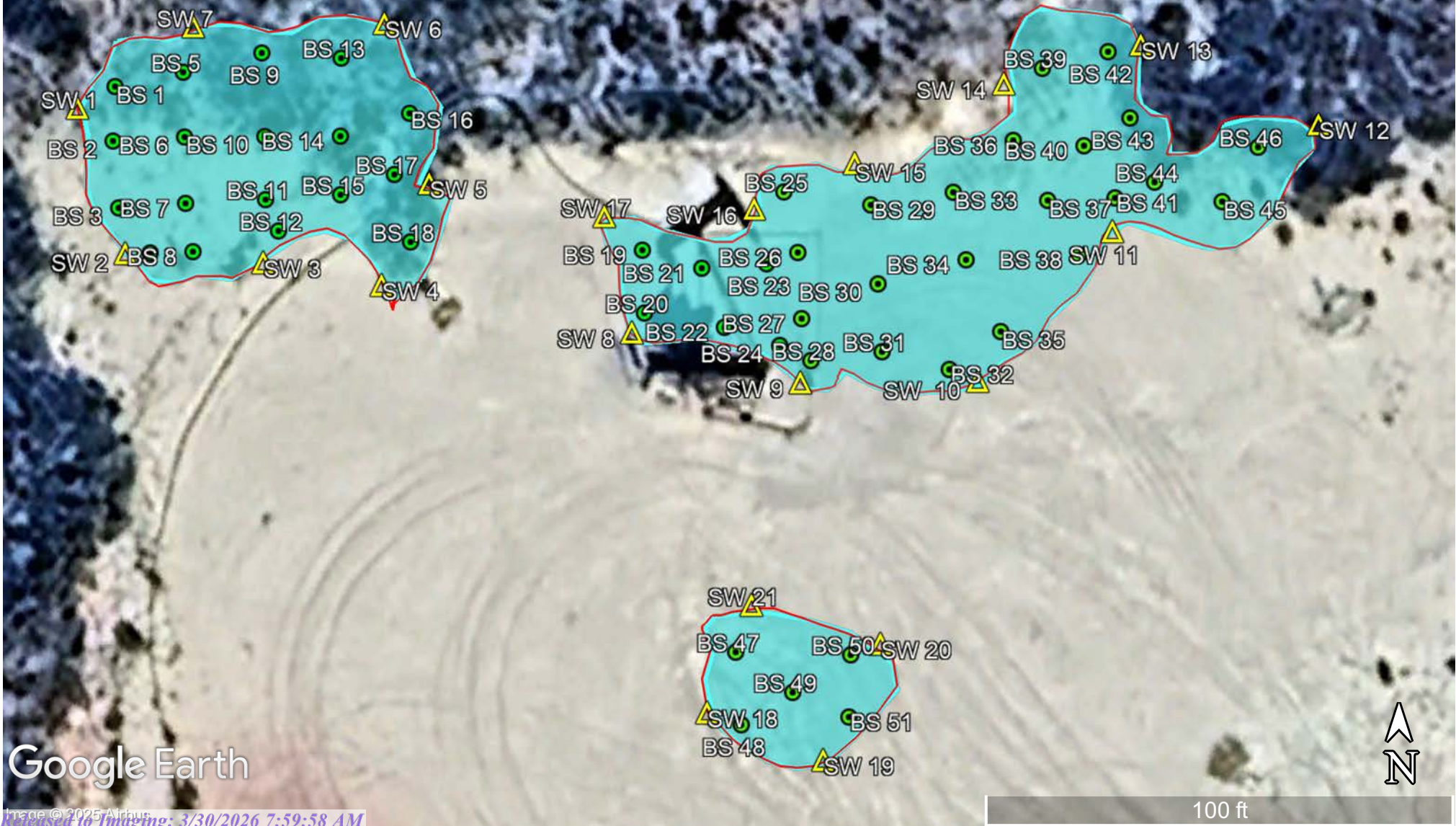

-  1' excavation
-  BOTTOM CONFIRMATION SAMPLE POINTS
-  LEAK
-  SIDEWALL CONFIRMATION SAMPLE POINTS



OXY, COVINGTON A FEDERAL 020

LEAK DATE :3/12/2024
LEA COUNTY, NM
ID#nAPP2408643618

Legend

-  1' excavation
-  BOTTOM CONFIRMATION SAMPLE POINTS
-  LEAK
-  SIDEWALL CONFIRMATION SAMPLE POINTS

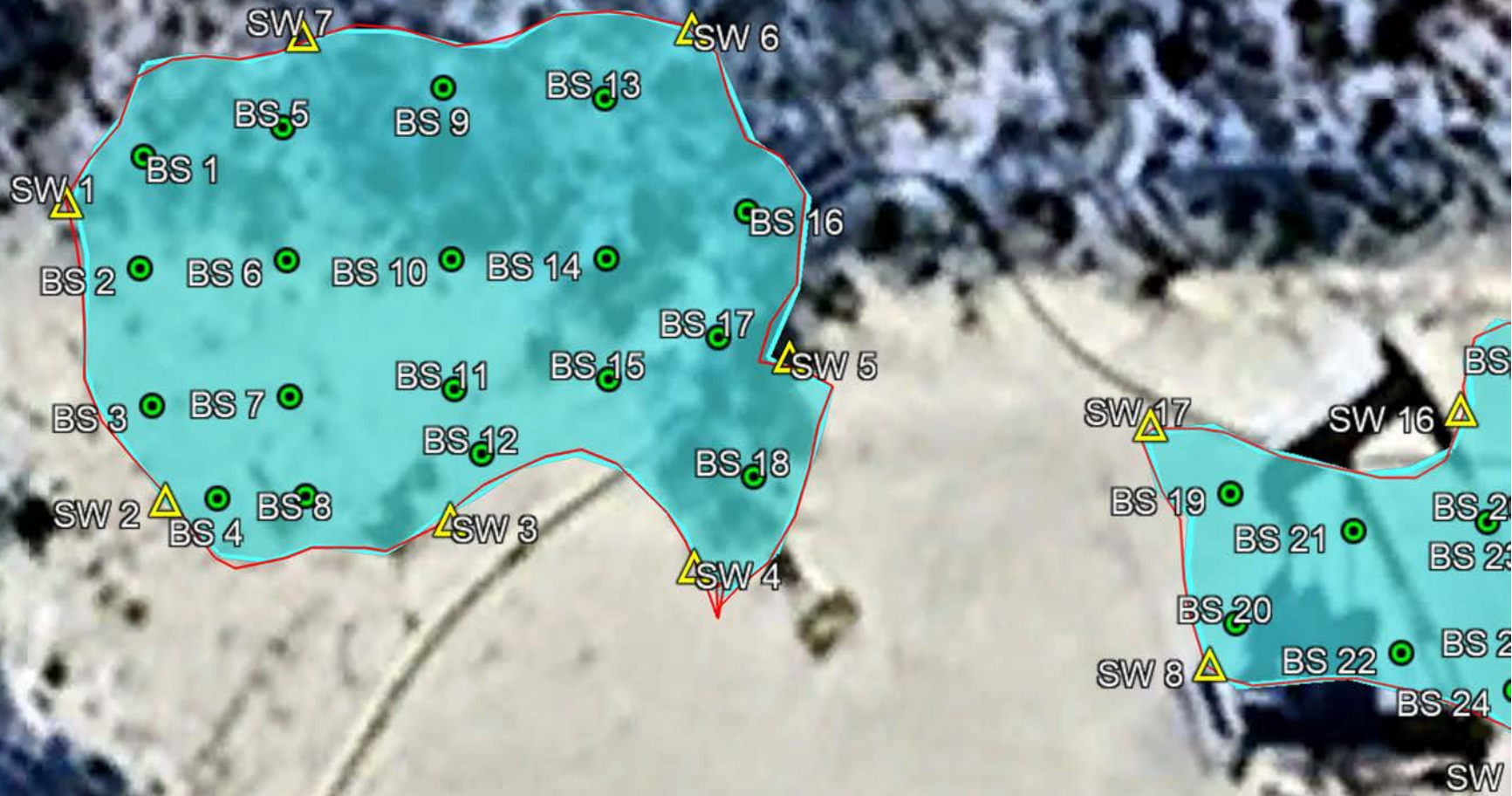

Google Earth







60 ft

OXY, COVINGTON A FEDERAL 020

LEAK DATE :3/12/2024
LEA COUNTY, NM
ID#nAPP2408643618

Legend

-  1' excavation
-  BOTTOM CONFIRMATION SAMPLE POINTS
-  LEAK
-  SIDEWALL CONFIRMATION SAMPLE POINTS

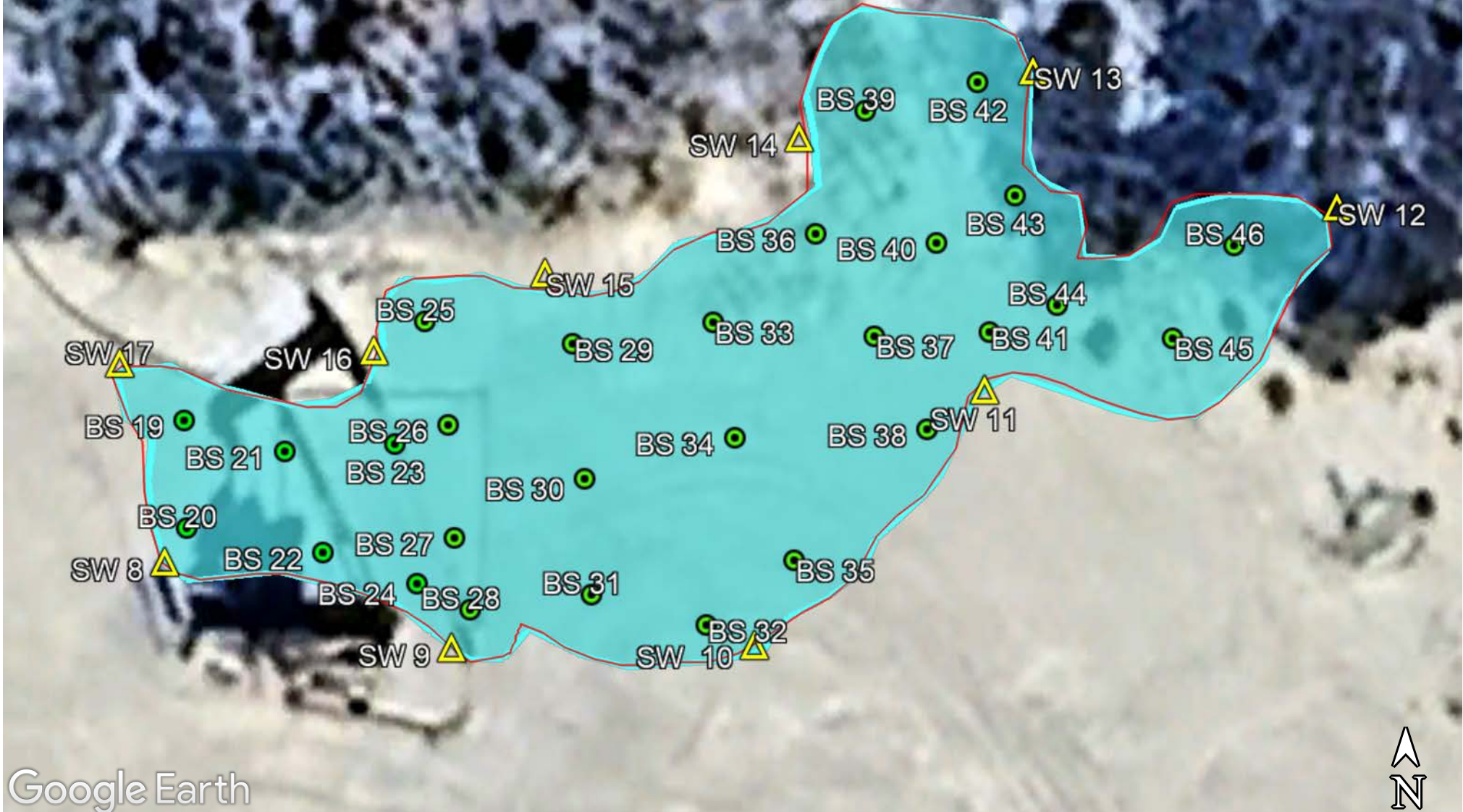

Google Earth







60 ft

OXY, COVINGTON A FEDERAL 020

LEAK DATE :3/12/2024
LEA COUNTY, NM
ID#nAPP2408643618

Legend

-  1' excavation
-  BOTTOM CONFIRMATION SAMPLE POINTS
-  LEAK
-  SIDEWALL CONFIRMATION SAMPLE POINTS

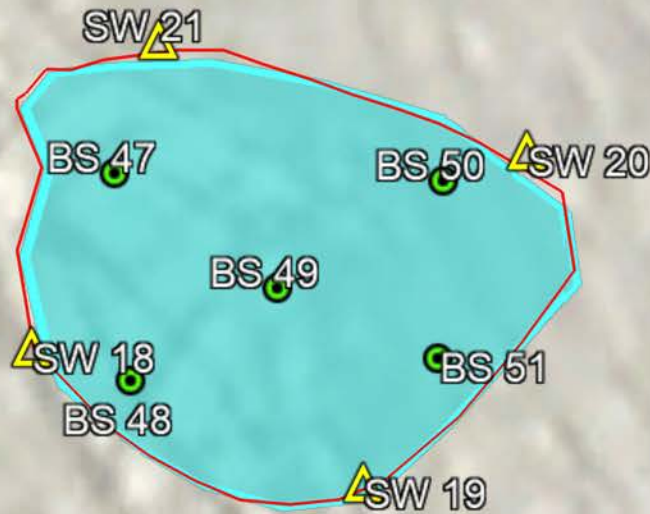

OXY, COVINGTON A FEDERAL 020 (3/12/24) SAMPLING DATES : 8/20/25 ,8/21/25

BOTTOM CONFIRMATION SAMPLE POINTS

BS 1@1'	N 32.360213	W-103.638458
BS 2@1'	N 32.360181	W-103.638459
BS 3@1'	N 32.360142	W-103.638454
BS 4@1'	N 32.360115	W-103.638432
BS 5@1'	N 32.360222	W-103.638411
BS 6@1'	N 32.360183	W-103.638409
BS 7@1'	N 32.360144	W-103.638407
BS 8@1'	N 32.360116	W-103.638402
BS 9@1'	N 32.360233	W-103.638356
BS 10@1'	N 32.360184	W-103.638353
BS 11@1'	N 32.360147	W-103.638352
BS 12@1'	N 32.360128	W-103.638342
BS 13@1'	N 32.360230	W-103.638301
BS 14@1'	N 32.360184	W-103.638300
BS 15@1'	N 32.360149	W-103.638299
BS 16@1'	N 32.360197	W-103.360197
BS 17@1'	N 32.360161	W-103.635262
BS 18@1'	N 32.360122	W-103.638250
BS 19@1'	N 32.360117	W-103.638090
BS 20@1'	N 32.360080	W-103.638088
BS 21@1'	N 32.360106	W-103.638048
BS 22@1'	N 32.360072	W-103.638033
BS 23@1'	N 32.360109	W-103.638004
BS 24@1'	N 32.360061	W-103.637994
BS 25@1'	N 32.360151	W-103.637992
BS 26@1'	N 32.360115	W-103.637982
BS 27@1'	N 32.360077	W-103.637979
BS 28@1'	N 32.360052	W-103.637973
BS 29@1'	N 32.360143	W-103.637931
BS 30@1'	N 32.360097	W-103.637927
BS 31@1'	N 32.360058	W-103.637924
BS 32@1'	N 32.360047	W-103.637877
BS 33@1'	N 32.360151	W-103.637874
BS 34@1'	N 32.360111	W-103.637866
BS 35@1'	N 32.360069	W-103.637842
BS 36@1'	N 32.360181	W-103.337833
BS 37@1'	N 32.360146	W-103.637809
BS 38@1'	N 32.360114	W-103.637788

BS 39@1'	N 32.360223	W-103.637813
BS 40@1'	N 32.360178	W-103.637784
BS 41@1'	N 32.360147	W-103.637763
BS 42@1'	N 32.360233	W-103.637768
BS 43@1'	N 32.360194	W-103.637753
BS 44@1'	N 32.360157	W-103.637736
BS 45@1'	N 32.360145	W-103.637689
BS 46@1'	N 32.360177	W-103.637664
BS 47@1'	N 32.359882	W-103.638025
BS 48@1'	N 32.359840	W-103.638021
BS 49@1'	N 32.359859	W-103.637986
BS 50@1'	N 32.359881	W-103.637945
BS 51@1'	N 32.359844	W-103.637947

SIDEWALL CONFIRMATION SAMPLE POINTS

SW 1	N 32.360200	W-103.638485
SW 2	N 32.360114	W-103.638450
SW 3	N 32.360109	W-103.638353
SW 4	N 32.360096	W-103.638271
SW 5	N 32.360155	W-103.638238
SW 6	N 32.360250	W-103.638271
SW 7	N 32.360248	W-103.638404
SW 8	N 32.360068	W-103.638097
SW 9	N 32.360039	W-103.637981
SW 10	N 32.360040	W-103.637858
SW 11	N 32.360127	W-103.637765
SW 12	N 32.360190	W-103.637623
SW 13	N 32.360236	W-103.637746
SW 14	N 32.360213	W-103.637840
SW 15	N 32.360167	W-103.637943
SW 16	N 32.360140	W-103.638013
SW 17	N 32.360136	W-103.368117
SW 18	N 32.359846	W-103.638045
SW 19	N 32.359818	W-103.637965
SW 20	N 32.359886	W-103.637925
SW 21	N 32.359909	W-103.638015

	Sample ID	SW 1	SW 2	SW 3	SW 4	SW 5	SW 6	SW 7	SW 8	SW 9	SW 10	SW 11	SW 12	SW 13	SW 14	SW 15	SW 16	SW 17	SW 18	
Analyte	Date	8/21/25	8/21/25	8/21/25	8/21/25	8/21/25	8/21/25	8/21/25	8/21/25	8/21/25	8/21/25	8/21/25	8/21/25	8/21/25	8/21/25	8/21/25	8/21/25	8/21/25	8/21/25	8/21/25
		mg/kg	mg/kg	mg/kg	mg/kg	mg/kg	mg/kg	mg/kg	mg/kg	mg/kg	mg/kg	mg/kg	mg/kg	mg/kg	mg/kg	mg/kg	mg/kg	mg/kg	mg/kg	mg/kg
Benzene		<0.050	<0.050	<0.050	<0.050	<0.050	<0.050	<0.050	<0.050	<0.050	<0.050	<0.050	<0.050	<0.050	<0.050	<0.050	<0.050	<0.050	<0.050	<0.050
Toluene		<0.050	<0.050	<0.050	<0.050	<0.050	<0.050	<0.050	<0.050	<0.050	<0.050	<0.050	<0.050	<0.050	<0.050	<0.050	<0.050	<0.050	<0.050	<0.050
Ethylbenzene		<0.050	<0.050	<0.050	<0.050	<0.050	<0.050	<0.050	<0.050	<0.050	<0.050	<0.050	<0.050	<0.050	<0.050	<0.050	<0.050	<0.050	<0.050	<0.050
Total Xylenes		<0.150	<0.150	<0.150	<0.150	<0.150	<0.150	<0.150	<0.150	<0.150	<0.150	<0.150	<0.150	<0.150	<0.150	<0.150	<0.150	<0.150	<0.150	<0.150
Total BTEX		<0.300	<0.300	<0.300	<0.300	<0.300	<0.300	<0.300	<0.300	<0.300	<0.300	<0.300	<0.300	<0.300	<0.300	<0.300	<0.300	<0.300	<0.300	<0.300
Chloride		32.0	<16.0	<16.0	<16.0	<16.0	32.0	32.0	48.0	48.0	64.0	48.0	48.0	48.0	32.0	48.0	<16.0	32.0	16.0	
GRO		<10.0	<10.0	<10.0	<10.0	<10.0	<10.0	<10.0	<10.0	<10.0	<10.0	<10.0	<10.0	<10.0	<10.0	<10.0	<10.0	<10.0	<10.0	<10.0
DRO		<10.0	<10.0	<10.0	<10.0	<10.0	<10.0	<10.0	<10.0	<10.0	<10.0	<10.0	<10.0	<10.0	<10.0	<10.0	<10.0	<10.0	<10.0	<10.0
EXT DRO		<10.0	<10.0	<10.0	<10.0	<10.0	<10.0	<10.0	<10.0	<10.0	<10.0	<10.0	<10.0	<10.0	<10.0	<10.0	<10.0	<10.0	<10.0	<10.0

	Sample ID	SW 19	SW 20
Analyte	Date	8/21/25	8/21/25
		mg/kg	mg/kg
Benzene		<0.050	<0.050
Toluene		<0.050	<0.050
Ethylbenzene		<0.050	<0.050
Total Xylenes		<0.150	<0.150
Total BTEX		<0.300	<0.300
Chloride		16.0	16.0
GRO		<10.0	<10.0
DRO		<10.0	<10.0
EXT DRO		<10.0	<10.0

National Flood Hazard Layer FIRMMette



103°38'35"W 32°21'51"N



Legend

SEE FIS REPORT FOR DETAILED LEGEND AND INDEX MAP FOR FIRM PANEL LAYOUT

- SPECIAL FLOOD HAZARD AREAS**
 - Without Base Flood Elevation (BFE) Zone A, V, A99
 - With BFE or Depth Zone AE, AO, AH, VE, AR
 - Regulatory Floodway
 - OTHER AREAS OF FLOOD HAZARD**
 - 0.2% Annual Chance Flood Hazard, Areas of 1% annual chance flood with average depth less than one foot or with drainage areas of less than one square mile Zone X
 - Future Conditions 1% Annual Chance Flood Hazard Zone X
 - Area with Reduced Flood Risk due to Levee. See Notes. Zone X
 - Area with Flood Risk due to Levee Zone D
 - OTHER AREAS**
 - NO SCREEN Area of Minimal Flood Hazard Zone X
 - Effective LOMRs
 - Area of Undetermined Flood Hazard Zone D
 - GENERAL STRUCTURES**
 - Channel, Culvert, or Storm Sewer
 - Levee, Dike, or Floodwall
 - OTHER FEATURES**
 - Cross Sections with 1% Annual Chance Water Surface Elevation
 - Coastal Transect
 - Base Flood Elevation Line (BFE)
 - Limit of Study
 - Jurisdiction Boundary
 - Coastal Transect Baseline
 - Profile Baseline
 - Hydrographic Feature
 - MAP PANELS**
 - Digital Data Available
 - No Digital Data Available
 - Unmapped
- The pin displayed on the map is an approximate point selected by the user and does not represent an authoritative property location.



1:6,000

103°37'58"W 32°21'21"N

This map complies with FEMA's standards for the use of digital flood maps if it is not void as described below. The basemap shown complies with FEMA's basemap accuracy standards

The flood hazard information is derived directly from the authoritative NFHL web services provided by FEMA. This map was exported on 8/25/2025 at 8:00 PM and does not reflect changes or amendments subsequent to this date and time. The NFHL and effective information may change or become superseded by new data over time.

This map image is void if the one or more of the following map elements do not appear: basemap imagery, flood zone labels, legend, scale bar, map creation date, community identifiers, FIRM panel number, and FIRM effective date. Map images for unmapped and unmodernized areas cannot be used for regulatory purposes.

OXY, COVINGTON A FEDERAL 020

LEAK DATE: 3/12/2024
LEA COUNTY, NM
ID#nAPP2408643618

Legend

-  LEAK
-  Low



Google Earth



OXY, COVINGTON A FEDERAL 020 (3/12/24) 0.46 MILES OR 2,440.6 FEET TO WATER POD

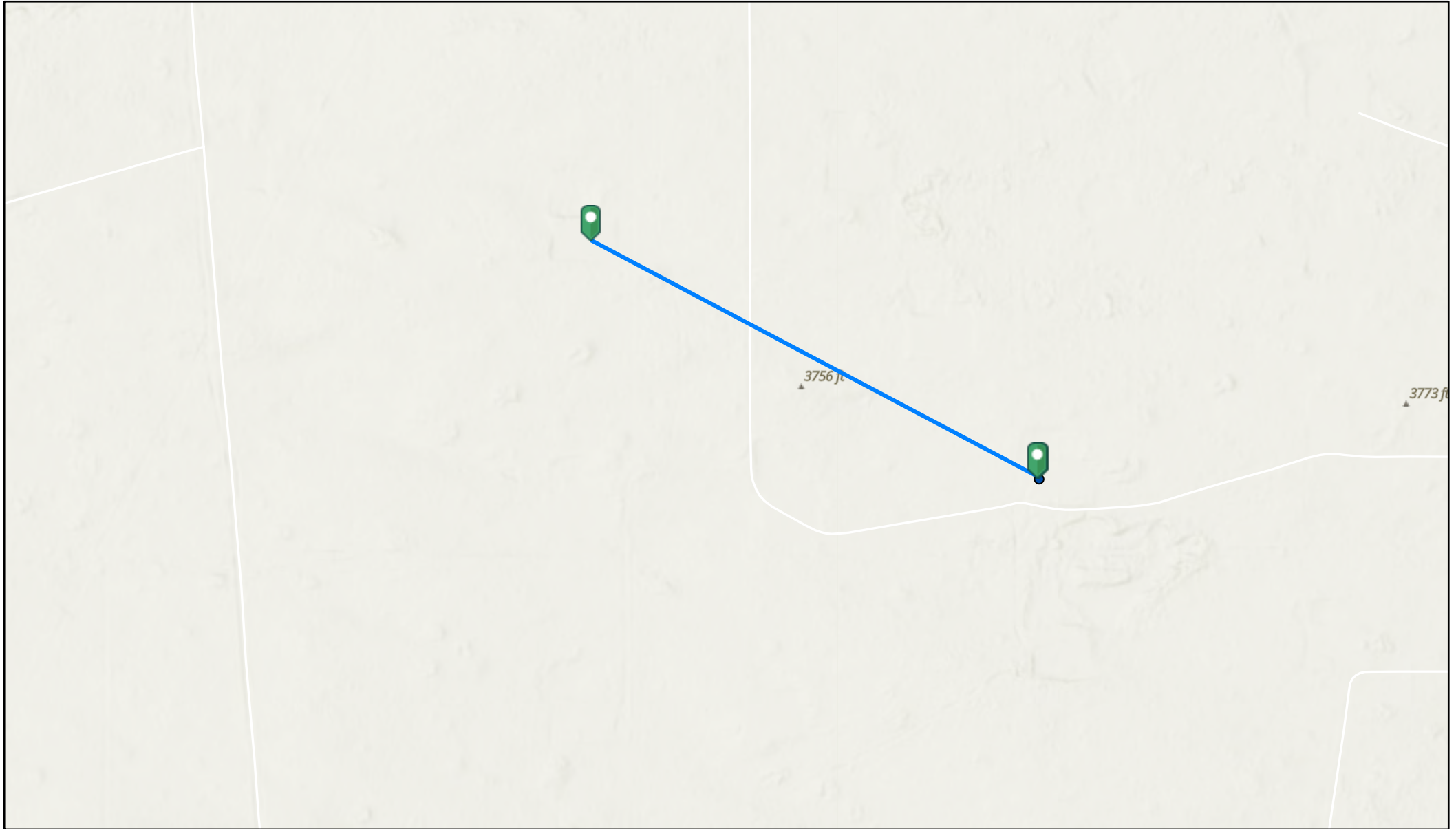

5/30/2025, 10:00:00 AM

● OSE Water PODs

WELL DEPTH 110 FEET /UNKNOWN WATER DEPTH

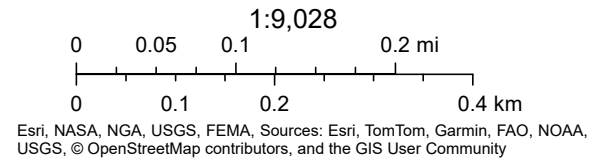



WELL PLUGGING PLAN OF OPERATIONS



NOTE: A Well Plugging Plan of Operations shall be filed with and accepted by the Office of the State Engineer prior to plugging. This form may be used to plug a single well, or if you are plugging multiple monitoring wells on the same site using the same plugging methodology.

Alert! Your well may be eligible to participate in the Aquifer Mapping Program (AMP)-NM Bureau of Geology geoinfo.nmt.edu/resources/water/cgmn/ if within an area of interest and meets the minimum construction requirements, such as there is still water in your well, and the well construction reflected in a well record and log is not compromised, contact AMP at 575-835-5038 or -6951, or by email nmbg-waterlevels@nmt.edu, prior to completing this prior form. Showing proof to the OSE that your well was accepted in this program, may delay the plugging of your well until a later date.

I. FILING FEE: There is no filing fee for this form.

II. GENERAL / WELL OWNERSHIP: Check here if proposing one plan for multiple monitoring wells on the same site and attaching WD-08m

Existing Office of the State Engineer POD Number (Well Number) for well to be plugged. C-4908-POD 1
Name of well owner: Oxy USA Inc.
Mailing address: PO BOX 4294 County: Harris
City: Houston State: Texas Zip code: 77210
Phone number: 575-390-2828 E-mail: wade_dittrich@oxy.com

III. WELL DRILLER INFORMATION:

Well Driller contracted to provide plugging services: West Texas Water Well Service
New Mexico Well Driller License No.: WD-1184 Expiration Date: 10/31/2025

IV. WELL INFORMATION: Check here if this plan describes method for plugging multiple monitoring wells on the same site and attach supplemental form WD-08m and skip to #2 in this section.

Note: A copy of the existing Well Record for the well(s) to be plugged should be attached to this plan.

1) GPS Well Location: Latitude: 32 deg, 21 min, 24.2094 sec
Longitude: -103 deg, 37 min, 51.2034 sec, NAD 83

2) Reason(s) for plugging well(s):

Investigation soil boring to determine groundwater level.

3) Was well used for any type of monitoring program? N/A If yes, please use section VII of this form to detail what hydrogeologic parameters were monitored. If the well was used to monitor contaminated or poor quality water, authorization from the New Mexico Environment Department may be required prior to plugging.

4) Does the well tap brackish, saline, or otherwise poor quality water? N/A If yes, provide additional detail, including analytical results and/or laboratory report(s):

5) Static water level: Unknown feet below land surface / feet above land surface (circle one)

6) Depth of the well: 110 feet

- 7) Inside diameter of innermost casing: N/A inches.
- 8) Casing material: N/A
- 9) The well was constructed with:
 - an open-hole production interval, state the open interval: _____
 - a well screen or perforated pipe, state the screened interval(s): _____
- 10) What annular interval surrounding the artesian casing of this well is cement-grouted? N/A
- 11) Was the well built with surface casing? No If yes, is the annulus surrounding the surface casing grouted or otherwise sealed? No If yes, please describe:
- 12) Has all pumping equipment and associated piping been removed from the well? N/A If not, describe remaining equipment and intentions to remove prior to plugging in Section VII of this form.

V. DESCRIPTION OF PLANNED WELL PLUGGING: If plugging method differs between multiple wells on same site, a separate form must be completed for each method.

Note: If this plan proposes to plug an artesian well in a way other than with cement grout, placed bottom to top with a tremie pipe, a detailed diagram of the well showing proposed final plugged configuration shall be attached, as well as any additional technical information, such as geophysical logs, that are necessary to adequately describe the proposal. Attach a copy of any signed OSE variance to this plugging plan.

Also, if this planned plugging plan requires a variance to 19.27.4 NMAC, attach a detailed variance request signed by the applicant.

- 1) Describe the method by which cement grout shall be placed in the well, or describe requested plugging methodology proposed for the well:

The soil boring will be plugged tremie from bottom to a slurry of Portland TYPE I/II Neat cement in lifts.
- 2) Will well head be cut-off below land surface after plugging? N/A

VI. PLUGGING AND SEALING MATERIALS:

Note: The plugging of a well that taps poor quality water may require the use of a specialty cement or specialty sealant. Attach a copy of the batch mix recipe from the cement company and/or product description for specialty cement mixes or any sealant that deviates from the list of OSE approved sealants.

- 1) For plugging intervals that employ cement grout, complete and attach Table A.
- 2) For plugging intervals that will employ approved non-cement based sealant(s), complete and attach Table B.
- 3) Theoretical volume of grout required to plug the well to land surface: 100
- 4) Type of Cement proposed: Type I/II Neat Cement
- 5) Proposed cement grout mix: <6.0 gallons of water per 94 pound sack of Portland cement.
- 6) Will the grout be: _____ batch-mixed and delivered to the site
X mixed on site

7) Grout additives requested, and percent by dry weight relative to cement:

N/A

8) Additional notes and calculations:

N/A

VII. ADDITIONAL INFORMATION: List additional information below, or on separate sheet(s):

Volumes calculated on an up to an approximate 6" boring

VIII. SIGNATURE:

I, Kelly Lowery, say that I have carefully read the foregoing Well Plugging Plan of Operations and any attachments, which are a part hereof; that I am familiar with the rules and regulations of the State Engineer pertaining to the plugging of wells and will comply with them, and that each and all of the statements in the Well Plugging Plan of Operations and attachments are true to the best of my knowledge and belief.

Kelly Lowery
Signature of Applicant

10/21/2024
Date

IX. ACTION OF THE STATE ENGINEER:

This Well Plugging Plan of Operations is:

Approved subject to the attached conditions.
 Not approved for the reasons provided on the attached letter.

October 2024

Witness my hand and official seal this 31st day of October,
Elizabeth K. Anderson P.E.



_____, New Mexico State Engineer
By: K. Parekh
Kashyap Parekh

Water Resources Manager I

TABLE A - For plugging intervals that employ cement grout. Start with deepest interval.

	Interval 1 – deepest	Interval 2	Interval 3 – most shallow Note: if the well is non-artesian and breaches only one aquifer, use only this column.
Top of proposed interval of grout placement (ft bgl)	N/A	N/A	0
Bottom of proposed interval of grout placement (ft bgl)	N/A	N/A	100
Theoretical volume of grout required per interval (gallons)	N/A	N/A	50
Proposed cement grout mix gallons of water per 94-lb. sack of Portland cement	N/A	N/A	<6.0
Mixed on-site or batch-mixed and delivered?	N/A		
Grout additive 1 requested	N/A	N/A	N/A
Additive 1 percent by dry weight relative to cement	N/A	N/A	N/A
Grout additive 2 requested	N/A	N/A	N/A
Additive 2 percent by dry weight relative to cement	N/A	N/A	N/A

TABLE B - For plugging intervals that will employ approved non-cement based sealant(s). Start with deepest interval.

	Interval 1 – deepest	Interval 2	Interval 3 – most shallow
			Note: if the well is non-artesian and breaches only one aquifer, use only this column.
Top of proposed interval of sealant placement (ft bgl)	N/A	N/A	0
Bottom of proposed sealant of grout placement (ft bgl)	N/A	N/A	10
Theoretical volume of sealant required per interval (gallons)	N/A	N/A	52
Proposed abandonment sealant (manufacturer and trade name)	N/A	N/A	Bariod Hole Plug



Office of the State Engineer
State of New Mexico

DISTRICT 2 OFFICE

1900 West Second St.
Roswell, New Mexico 88201
Phone: (575) 622-6521
Fax: (575) 623- 8559

Applicant has identified a well, listed below, to be plugged. West Texas Water Well Service (WD-1184) will perform the plugging.

Permittee: Oxy USA Inc.
NMOSE Permit Number: C-4908-POD1

NMOSE File	Casing diameter (inches)	Well depth (feet bgl)	Approximate static water level (feet bgl)	Latitude	Longitude
C-4908-POD1	6.0 (Borehole)	110.0	Unknown	32° 21' 24.2094"	103° 37' 51.2034"

Specific Plugging Conditions of Approval for Well located in Lea County.

1. Water well drilling and well drilling activities, including well plugging, are regulated under 19.27.4 NMAC, which requires any person engaged in the business of well drilling within New Mexico to obtain a Well Driller License issued by the New Mexico Office of the State Engineer (NMOSE). Therefore, the firm of a New Mexico licensed Well Driller shall perform the well plugging.
2. Theoretical volume of sealant required for abandonment is approximately 161.5 gallons. Total minimum volume of necessary sealant shall be calculated upon sounding the actual pluggable depth of well, which is estimated at 110.0 feet below ground surface (b.g.s.).
3. A Type I/II Portland cement mixed with 5.2 to 6.0 gallons of fresh water per 94-lb sack of cement is approved for the plugging the well.
4. Sealant shall be placed by pumping through a tremie pipe extended to near well bottom and kept below top of the slurry column as the well is plugged from bottom-upwards in a manner

that displaces the standing water column upwards from below. Tremie pipe may be pulled as necessary to retain minimal submergence in the advancing column of sealant.

5. Should cement "shrinks-back" occur in the well, use of a tremie for topping off is required for cement placement deeper than 20 feet below land surface or if water is present in the casing. The approved sealant for topping off is identified in condition 3. of these Specific Conditions of Approval.
6. Any open annulus encountered surrounding the casing shall also be sealed by the placement of the approved sealant. When plugging shallow wells with no construction or environmental concerns, and if the well record on a well to be plugged shows a proper 20-foot annular seal, a plugging plan can propose the use of clean fill material to a nominal 30 feet bgs, then placing an OSE approved sealant to surface. Lacking that information, we would require an excavation of at least 2-feet which shall then be filled in its entirety with sealant to surface.
7. Should the NMED, or another regulatory agency sharing jurisdiction of the project authorize, or by regulation require a more stringent well plugging procedure than herein acknowledged, the more-stringent procedure should be followed. This, in part, includes provisions regarding pre-authorization to proceed, contaminant remediation, inspection, pulling/perforating of casing, or prohibition of free discharge of any fluid from the borehole during or related to the plugging process.
8. NMOSE witnessing of the plugging of the soil boring hole will not be required
9. Any deviation from this plan must obtain an approved variance from this office prior to implementation.
10. A Well Plugging Record itemizing actual abandonment process and materials used shall be filed with the State Engineer within 30 days after completion of well plugging. For the plugging record, please resurvey coordinate location for well and note coordinate system for GPS unit. Please attach a copy of these plugging conditions.

The NMOSE Well Plugging Plan of Operations is hereby approved with the aforesaid conditions applied.

Witness my hand and seal this 31st day of October 2024

Elizabeth K. Anderson, P.E. State Engineer



By: K. Parekh

Kashyap Parekh
Water Resources Manager I

MICHELLE LUJAN GRISHAM
GOVERNOR



ELIZABETH K. ANDERSON, P.E.
STATE ENGINEER

State of New Mexico
Office of the State Engineer

DISTRICT 2 OFFICE

October 31, 2024

Oxy USA Inc.
P.O. Box 4294
Denver, CO 80206

RE: Well Plugging Plan of Operations for well No. C-4908-POD1

Greetings:

Enclosed is your copy of the Well Plugging Plan of Operations for the above referenced well subject to the attached Conditions of Approval. The proposed method of operation is found to be acceptable and in accordance with the Rules and Regulations Governing Well Driller Licensing; Construction, Repair and Plugging of Wells 19.27.4 NMAC adopted June 30, 2017 by the State Engineer. subject to the attached Conditions of Approval.

Within 30 days after the well is plugged, the well driller is required to file a complete plugging record with the OSE and the permit holder.

Sincerely,

Handwritten signature of Kashyap Parekh in black ink.

Kashyap Parekh
Water Resources Manager I

1900 WEST SECOND STREET, ROSWELL, NM 88201
(575) 622/6521 FAX (575) 623-8559

WWW.OSE.STATE.NM.GOV

File No. **C-4908 Pod 1**

NEW MEXICO OFFICE OF THE STATE ENGINEER



WR-07 APPLICATION FOR PERMIT TO DRILL

A WELL WITH NO WATER RIGHT



(check applicable boxes):

For fees, see State Engineer website: <https://www.ose.nm.gov/>

Purpose:	<input type="checkbox"/> Pollution Control And/Or Recovery	<input type="checkbox"/> Ground Source Heat Pump
<input type="checkbox"/> Exploratory Well*(Pump test)	<input type="checkbox"/> Construction Site/Public Works Dewatering	<input checked="" type="checkbox"/> Other(Describe):
<input type="checkbox"/> Monitoring Well	<input type="checkbox"/> Mine Dewatering	

A separate permit will be required to apply water to beneficial use regardless if use is consumptive or nonconsumptive.
 *New Mexico Environment Department-Drinking Water Bureau (NMED-DWB) will be notified if a proposed exploratory well is used for public water supply.

Yes No Angled/Directional borehole - include schematic and azimuth, inclination, measured depth and true vertical depth.

Temporary Request - Requested Start Date: **11/01/2024** Requested End Date: **12/01/2024**

Plugging Plan of Operations Submitted? Yes No

Note: if there is known artesian conditions, contamination or high mineral content at the drilling location, include the borehole log or a well log from an existing well at that location. If this information is not submitted, check box and attach form WD-09 to this form.

1. APPLICANT(S)

Name: Oxy USA Inc.	Name: Ensolum, LLC
Contact or Agent: Mr. Wade Dittrich <input checked="" type="checkbox"/> check here if Agent	Contact or Agent: Ms. Kelly Lowery <input type="checkbox"/> check here if Agent
Mailing Address: PO BOX 4294	Mailing Address: 601 N. Marienfeld St. Suite 400
City: Houston	City: Midland
State: TX Zip Code: 77210	State: TX Zip Code: 79701
Phone: 575-390-2828 <input type="checkbox"/> Home <input checked="" type="checkbox"/> Cell	Phone: 214-733-3165 <input type="checkbox"/> Home <input checked="" type="checkbox"/> Cell
E-mail (optional): wade_dittrich@oxy.com	E-mail (optional): klowery@ensolum.com

FOR OSE INTERNAL USE

Application for Permit, Form WR-07, Rev 10/02/2024

File No.: C-4908	Tm. No.: 770626	Receipt No.: 2-47351
Trans Description (optional): EXPL		
Sub-Basin: CUB	PCW/LOG Due Date: 11-8-2025	

2. WELL(S) Describe the well(s) applicable to this application.

Location Required: Coordinate location must be reported in NM State Plane (NAD 83), UTM (NAD 83), or Latitude/Longitude (Lat/Long - WGS84). District II (Roswell), District V (Aztec) and District VII (Cimarron) customers, provide a PLSS location in addition to above.

NM State Plane (NAD83) (Feet) UTM (NAD83) (Meters) Lat/Long (WGS84) (to the nearest 1/10th of second)
 NM West Zone Zone 12N
 NM East Zone Zone 13N
 NM Central Zone

Well Number (if known):	X or Easting or Longitude:	Y or Northing or Latitude:	-Public Land Survey System (PLSS) (QQSection, Township, Range) OR - Hydrographic Survey Map & Tract; OR - Lot, Block & Subdivision; OR - Land Grant Name	Well Depth In feet	Casing Diameter (OD)
e-4908 Pod1 POD1 (SB-1)	-103.630893	32.356725	SE 1/4 of SW 1/4 N25 T22S R32E	110'	6"

NOTE: If more well locations need to be described, complete form WR-08 (Attachment 1 – POD Descriptions)
 Additional well descriptions are attached: Yes No If yes, how many _____

Other description relating well to common landmarks, streets, or other:
 Soil boring will be on the Ox Covington A Federal #009 well pad 0.19-miles north of the spill area.

Well is on land owned by: BLM

Well information: **NOTE: If casings telescope or involve nested casing, please provide diagram.** Attached? Yes No

Approximate depth to water (feet): TBD

Driller Name: West Texas Water Well Service - Ronny Leith Driller License Number: WD-1184

3. ADDITIONAL STATEMENTS OR EXPLANATIONS

The investigation soil boring will be advanced to a depth of approximately 110 feet below ground surface for determination of regional groundwater depth. The soil boring (proposed location 32.356725, -103.630893) will be located on the Oxy Covington A Federal #009 well pad (32.3568, -103.6305) north of the Shell State 1C CTB (Incident ID:nAPP2402456040) Site (GPS Coordinates 32.354063, -103.631131) on BLM surface. The soil boring will be left open for approximately 72 hours to allow for the slow infill of groundwater, if any. Following the 72 hour waiting period, the soil boring will be assessed utilizing a water level meter to confirm the presence or absence and depth to groundwater. Following the 72 hour waiting period, the soil boring will be backfilled following the approved New Mexico Office of the State Engineer plugging procedures..

FOR OSE INTERNAL USE Application for Permit, Form WR-07 Version 10/02/2024

File No. C-4908	Trn No.: 770626
-----------------	-----------------

4. SPECIFIC REQUIREMENTS: The applicant must include the following, as applicable to each well type. Please check the appropriate boxes, to indicate the information has been included and/or attached to this application:

<p>Exploratory*: Is proposed well a future public water supply well? <input type="checkbox"/> Yes <input checked="" type="checkbox"/> NO If Yes, an application must be filed with NMED-DWB, concurrently <input type="checkbox"/> Include a description of any proposed pump test, if applicable.</p>	<p>Pollution Control and/or Recovery: <input type="checkbox"/> Include a plan for pollution control/recovery, that includes the following: <input type="checkbox"/> A description of the need for the pollution control or recovery operation. <input type="checkbox"/> The estimated maximum period of time for completion of the operation. <input type="checkbox"/> The annual diversion amount. <input type="checkbox"/> The annual consumptive use amount. <input type="checkbox"/> The maximum amount of water to be diverted and injected for the duration of the operation. <input type="checkbox"/> The method and place of discharge. <input type="checkbox"/> The method of measurement of water produced and discharged. <input type="checkbox"/> The source of water to be injected <input type="checkbox"/> The method of measurement of water injected. <input type="checkbox"/> The characteristics of the aquifer. <input type="checkbox"/> The method of determining the resulting annual consumptive use of water and depletion from any related stream system. <input type="checkbox"/> Proof of any permit required from the New Mexico Environment Department. <input type="checkbox"/> An access agreement if the applicant is not the owner of the land on which the pollution plume control or recovery well is to be located.</p>	<p>Construction De-Watering: <input type="checkbox"/> Include a description of the proposed dewatering operation, <input type="checkbox"/> The estimated duration of the operation, <input type="checkbox"/> The maximum amount of water to be diverted, <input type="checkbox"/> A description of the need for the dewatering operation, and, <input type="checkbox"/> A description of how the diverted water will be disposed of. Ground Source Heat Pump: <input type="checkbox"/> Include a description of the geothermal heat exchange project, <input type="checkbox"/> The number of boreholes for the completed project and required depths. <input type="checkbox"/> The time frame for constructing the geothermal heat exchange project, and, <input type="checkbox"/> The duration of the project. <input type="checkbox"/> Preliminary surveys design data, and additional information shall be included to provide all essential facts relating to the request.</p>	<p>Mine De-Watering: <input type="checkbox"/> Include a plan for Mine De-Watering, that includes the following: <input type="checkbox"/> A description of the need for mine dewatering. <input type="checkbox"/> The estimated maximum period of time for completion of the operation. <input type="checkbox"/> The source(s) of the water to be diverted. <input type="checkbox"/> The geohydrologic characteristics of the aquifer(s). <input type="checkbox"/> The maximum amount of water to be diverted per annum. <input type="checkbox"/> The maximum amount of water to be diverted for the duration of the operation. <input type="checkbox"/> The quality of the water. <input type="checkbox"/> The method of measurement of water diverted. <input type="checkbox"/> The recharge of water to the aquifer. <input type="checkbox"/> Description of the estimated area of hydrologic effect of the project. <input type="checkbox"/> The method and place of discharge. <input type="checkbox"/> An estimation of the effects on surface water rights and underground water rights from the mine dewatering project. <input type="checkbox"/> A description of the methods employed to estimate effects on surface water rights and underground water rights. <input type="checkbox"/> Information on existing wells, rivers, springs, and wetlands within the area of hydrologic effect.</p>
---	--	--	---

(* if exploration or monitoring drilling activity is required by NMED, then you must also submit the NMED Work Plan)

ACKNOWLEDGEMENT

I, **We (name of applicant(s)), Kelly Lowery, Wade Dittrich**

Print Name(s)

affirm that the foregoing statements are true to the best of (my,our) knowledge and belief.

Kelly Lowery
Applicant Signature

Wade Dittrich
Applicant Signature

ACTION OF THE STATE ENGINEER

This application is:

- approved partially approved denied

provided it is not exercised to the detriment of any others having existing rights, and is not contrary to the conservation of water in New Mexico nor detrimental to the public welfare and further subject to the attached conditions of approval.

Witness my hand and seal this 8th day of November 2024, for the State Engineer

Elizabeth K. Anderson, P.E.

State Engineer



By: *K. Parekh*
Signature

Kashyap Parekh
Print

Title: **Water Resources Manager I**

Print

FOR OSE INTERNAL USE

Application for Permit, Form WR-07 Version 10/02/2024

File No.: C-4908	Trn No.: 770626
-------------------------	------------------------

NEW MEXICO STATE ENGINEER OFFICE
PERMIT TO EXPLORE

SPECIFIC CONDITIONS OF APPROVAL

- 17-16 Construction of a water well by anyone without a valid New Mexico Well Driller License is illegal, and the landowner shall bear the cost of plugging the well by a licensed New Mexico well driller. This does not apply to driven wells, the casing of which does not exceed two and three-eighths inches outside diameter.
- 17-1A Depth of the well shall not exceed the thickness of the valley fill.
- 17-4 No water shall be appropriated and beneficially used under this permit.
- 17-6 The well authorized by this permit shall be plugged completely using the following method per Rules and Regulations Governing Well Driller Licensing, Construction, Repair and Plugging of Wells; Subsection C of 19.27.4.30 NMAC unless an alternative plugging method is proposed by the well owner and approved by the State Engineer upon completion of the permitted use. All pumping appurtenance shall be removed from the well prior to plugging. To plug a well, the entire well shall be filled from the bottom upwards to ground surface using a tremie pipe. The bottom of the tremie shall remain submerged in the sealant throughout the entire sealing process; other placement methods may be acceptable and approved by the state engineer. The well shall be plugged with an office of the state engineer approved sealant for use in the plugging of non-artesian wells. The well driller shall cut the casing off at least four (4) feet below ground surface and fill the open hole with at least two vertical feet of approved sealant. The driller must fill or cover any open annulus with sealant. Once the sealant has cured, the well driller or well owner may cover the seal with soil. A Plugging Report for said well shall be filed with the Office of the State Engineer in a District Office within 30 days of completion of the plugging.

Trn Desc: C 04908 POD1

File Number: C 04908
Trn Number: 770626

NEW MEXICO STATE ENGINEER OFFICE
PERMIT TO EXPLORE

SPECIFIC CONDITIONS OF APPROVAL (Continued)

- 17-7 The Permittee shall utilize the highest and best technology available to ensure conservation of water to the maximum extent practical.
- 17-B The well shall be drilled by a driller licensed in the State of New Mexico in accordance with 72-12-12 NMSA 1978. A licensed driller shall not be required for the construction of a well driven without the use of a drill rig, provided that the casing shall not exceed two and three-eighths (2 3/8) inches outside diameter.
- 17-C The well driller must file the well record with the State Engineer and the applicant within 30 days after the well is drilled or driven. It is the well owner's responsibility to ensure that the well driller files the well record.
The well driller may obtain the well record form from any District Office or the Office of the State Engineer website.
- 17-C2 No water shall be diverted from this well except for testing purposes which shall not exceed ten (10) cumulative days, and well shall be plugged or capped on or before , unless a permit to use water from this well is acquired from the Office of the State Engineer.
- 17-P The well shall be constructed, maintained, and operated to prevent inter-aquifer exchange of water and to prevent loss of hydraulic head between hydrogeologic zones.
- 17-Q The State Engineer retains jurisdiction over this permit.

Trn Desc: C 04908 POD1

File Number: C 04908

Trn Number: 770626

page: 2

NEW MEXICO STATE ENGINEER OFFICE
PERMIT TO EXPLORE

SPECIFIC CONDITIONS OF APPROVAL (Continued)

- 17-R Pursuant to section 72-8-1 NMSA 1978, the permittee shall allow the State Engineer and OSE representatives entry upon private property for the performance of their respective duties, including access to the ditch or acequia to measure flow and also to the well for meter reading and water level measurement.
- LOG The Point of Diversion C 04908 POD1 must be completed and the Well Log filed on or before 11/08/2025.

IT IS THE PERMITTEE'S RESPONSIBILITY TO OBTAIN ALL AUTHROIZATIONS AND PERMISSIONS TO DRILL ON PROPERTY OF OTHER OWNERSHIP BEFORE COMMENCING ACTIVITIES UNDER THIS PERMIT.

ACTION OF STATE ENGINEER

Notice of Intention Rcvd:	Date Rcvd. Corrected:
Formal Application Rcvd: 10/31/2024	Pub. of Notice Ordered:
Date Returned - Correction:	Affidavit of Pub. Filed:

This application is approved provided it is not exercised to the detriment of any others having existing rights, and is not contrary to the conservation of water in New Mexico nor detrimental to the public welfare of the state; and further subject to the specific conditions listed previously.

Witness my hand and seal this 08 day of Nov A.D., 2024

Elizabeth K. Anderson, P.E., State Engineer

By: K. Parekh
KASHYAP PAREKH



Trn Desc: C 04908 POD1

File Number: C 04908
Trn Number: 770626



Elizabeth K. Anderson, P.E.
State Engineer

Roswell Office
1900 WEST SECOND STREET
ROSWELL, NM 88201

**STATE OF NEW MEXICO
OFFICE OF THE STATE ENGINEER**

Trn Nbr: 770626
File Nbr: C 04908

Nov. 08, 2024

KELLY LOWERY
ENSOLUM, LLC
601 N. MARIENFIELD ST. STE 400
MIDLAND, TX 79701

Greetings:

Your approved copy of the above numbered permit to drill a well for non-consumptive purposes is enclosed. You must obtain an additional permit if you intend to use the water. It is your responsibility to provide the contracted well driller with a copy of the permit that must be made available during well drilling activities.

Carefully review the attached conditions of approval for all specific permit requirements.

- * If use of this well is temporary in nature and the well will be plugged at the end of the well usage, the OSE must initially approve of the plugging. If plugging approval is not conditioned in this permit, the applicant must submit a Plugging Plan of Operations for approval prior to the well being plugged. The Plugging Record must be properly completed and submitted to the OSE within 30 days of the well plugging.
- * If the final intended purpose and condition requires a well ID tag and meter installation, the applicant must immediately send a completed meter report form to this office.
- * The well record and log must be submitted within 30 days of the completion of the well or if the attempt was a dry hole.
- * This permit expires and will be cancelled if no well is drilled and/or a well log is not received by the date set forth in the conditions of approval.

Appropriate forms can be downloaded from the OSE website www.ose.state.nm.us.

Sincerely,

Vanessa Clements
(575) 622-6521

Enclosure

explore

Elizabeth K. Anderson, P.E.
State Engineer



Roswell Office
1900 WEST SECOND STREET
ROSWELL, NM 88201

**STATE OF NEW MEXICO
OFFICE OF THE STATE ENGINEER**

Trn Nbr: 770626
File Nbr: C 04908

Nov. 08, 2024

WADE DITTRICH
OXY USA INC.
P.O. BOX 4294
HOUSTON, TX 77210

Greetings:

Your approved copy of the above numbered permit to drill a well for non-consumptive purposes is enclosed. You must obtain an additional permit if you intend to use the water. It is your responsibility to provide the contracted well driller with a copy of the permit that must be made available during well drilling activities.

Carefully review the attached conditions of approval for all specific permit requirements.

- * If use of this well is temporary in nature and the well will be plugged at the end of the well usage, the OSE must initially approve of the plugging. If plugging approval is not conditioned in this permit, the applicant must submit a Plugging Plan of Operations for approval prior to the well being plugged. The Plugging Record must be properly completed and submitted to the OSE within 30 days of the well plugging.
- * If the final intended purpose and condition requires a well ID tag and meter installation, the applicant must immediately send a completed meter report form to this office.
- * The well record and log must be submitted within 30 days of the completion of the well or if the attempt was a dry hole.
- * This permit expires and will be cancelled if no well is drilled and/or a well log is not received by the date set forth in the conditions of approval.

Appropriate forms can be downloaded from the OSE website www.ose.state.nm.us.

Sincerely,

A handwritten signature in cursive script that reads "Vanessa Clements".

Vanessa Clements
(575) 622-6521

Enclosure

explo

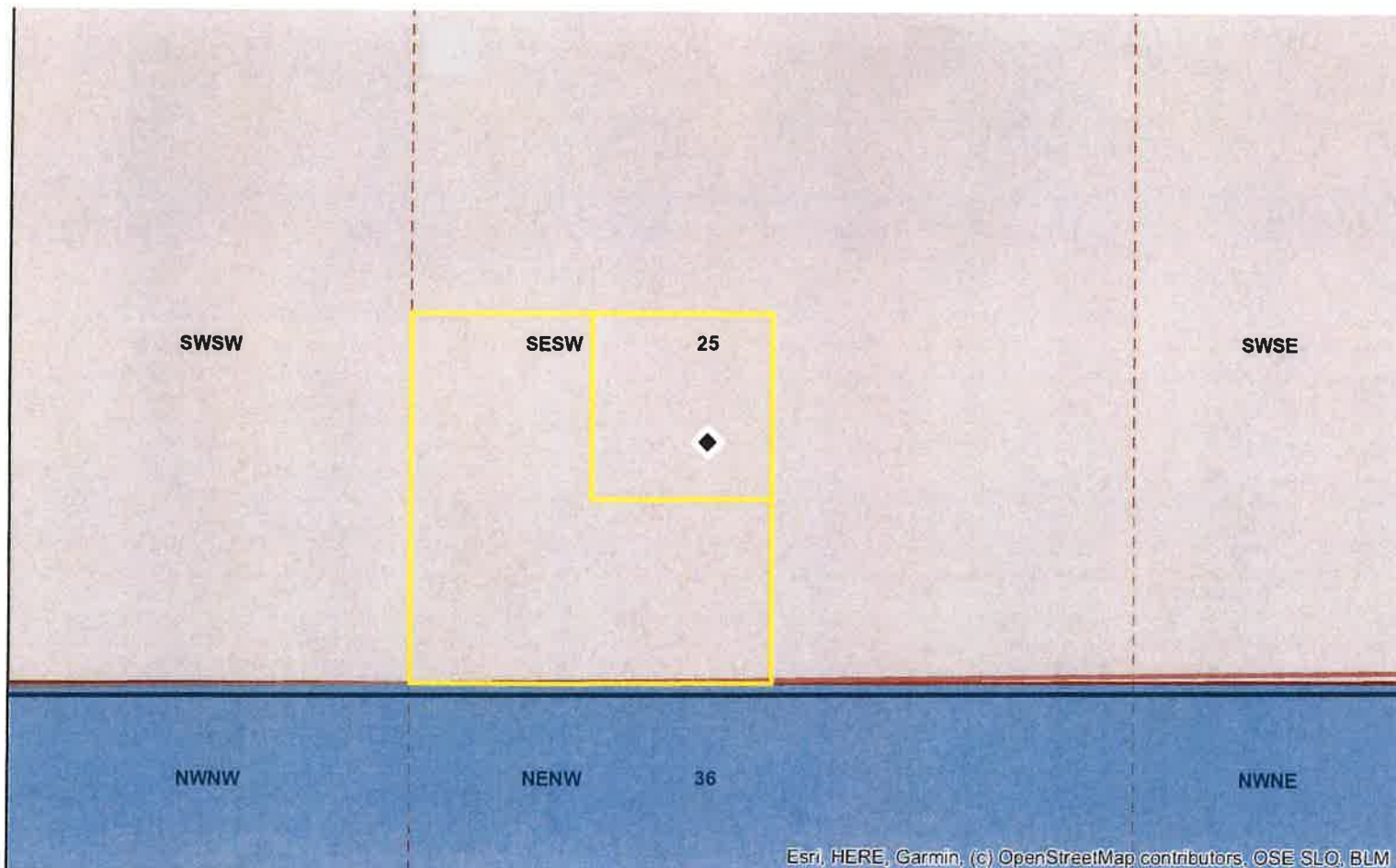

Coordinates

UTM - NAD 83 (m) - Zone 13
 Easting 628822.430
 Northing 3580800.318

State Plane - NAD 83 (f) - Zone E
 Easting 758243.527
 Northing 494218.036

Degrees Minutes Seconds
 Latitude 32 : 21 : 24.210000
 Longitude -103 : 37 : 51.214800

Location pulled from Coordinate Search

NEW MEXICO OFFICE
 OF THE
 STATE ENGINEER

1:4,514



11/8/2024



This website and its data have been prepared for the New Mexico Office of the State Engineer (OSE) to verify that there is no overlap in the public lands in the State of New Mexico. It is not intended to be used for any other purpose. The OSE does not warrant the accuracy, completeness, or timeliness of the information provided on this website. The OSE is not responsible for any errors or omissions in this information. The OSE is not responsible for any damages, including consequential or indirect damages, resulting from the use of this information. The OSE is not responsible for any actions taken based on the information provided on this website.

Spatial Information
 Land Grant: Not in Land Grant
 County: Lea
 Groundwater Basin: Carlsbad
 Abstract Area:
 Carlsbad 72-12-1
 Carlsbad Underground Basin

Regulation Area:
 Carlsbad/Capitan/Lea Closure

PLSS Description
 NESWSESW Qtr of Sec 25 of 022S 032E

Derived from CADNSDI- Qtr Sec. locations are calculated and are only approximations

Parcel Information
 UPC/DocNum:
 Parcel Owner:
 Address:null null null

Legal:

POD Information
 Owner:
 File Number:
 POD Status: NoData
 Permit Status: NoData
 Permit Use: NoData
 Purpose:

- | | | | | | | | |
|--|---|--|---|---|---|---|---|
| <input type="checkbox"/> Calculated PLSS | <input type="checkbox"/> New Mexico State Trust Lands | <input type="checkbox"/> Colfax County Parcels 2024 | <input type="checkbox"/> Guadalupe County Parcels 2024 | <input type="checkbox"/> Luna County Parcels 2024 | <input type="checkbox"/> Roosevelt County Parcels 2024 | <input type="checkbox"/> Santa Fe County Parcels 2024 | <input type="checkbox"/> Valencia County Parcels 2024 |
| <input type="checkbox"/> Coord Search Location | <input type="checkbox"/> Both Estates | <input type="checkbox"/> Curry County Parcels 2024 | <input type="checkbox"/> Harding County Parcels 2024 | <input type="checkbox"/> McKinley County Parcels 2024 | <input type="checkbox"/> Sandoval County Parcels 2024 | <input type="checkbox"/> Sierra County Parcels 2024 | <input type="checkbox"/> Sections |
| <input type="checkbox"/> Bemalillo County Parcels 2024 | <input type="checkbox"/> De Baca County Parcels 2024 | <input type="checkbox"/> Hidalgo County Parcels 2024 | <input type="checkbox"/> Lea County Parcels 2024 | <input type="checkbox"/> Mora County Parcels 2024 | <input type="checkbox"/> San Juan County Parcels 2024 | <input type="checkbox"/> Socorro County Parcels 2024 | <input type="checkbox"/> BLM Land Grant |
| <input type="checkbox"/> Calron County Parcels 2024 | <input type="checkbox"/> Doña Ana County Parcels 2024 | <input type="checkbox"/> Lincoln County Parcels 2024 | <input type="checkbox"/> Los Alamos County Parcels 2024 | <input type="checkbox"/> Otero County Parcels 2024 | <input type="checkbox"/> San Miguel County Parcels 2024 | <input type="checkbox"/> Taos County Parcels 2024 | |
| <input type="checkbox"/> Artesian Planning Area | <input type="checkbox"/> Chaves County Parcels 2024 | <input type="checkbox"/> OSE District Boundary | <input type="checkbox"/> Grant County Parcels 2024 | <input type="checkbox"/> Quay County Parcels 2024 | <input type="checkbox"/> Torrance County Parcels 2024 | <input type="checkbox"/> Union County Parcels 2024 | |
| <input type="checkbox"/> Closure Area | <input type="checkbox"/> Cibola County Parcels 2024 | | | <input type="checkbox"/> Rio Arriba County Parcels 2024 | | | |



United States Department of the Interior

BUREAU OF LAND MANAGEMENT

Carlsbad Field Office
620 E. Greene St.
Carlsbad, NM 88220-6292

In Reply Refer To:
3162.4 (NM-080)
NMNM002379

September 18, 2024

NM Office of the State Engineer
1900 W. Second St.
Roswell, NM 88201

Re: COVINGTON A FEDERAL 9
Sec 25, TS 22S, RE 32E
Lea County, New Mexico

To Whom It May Concern:

The above well location and the immediate area mentioned above requires advanced soil boring to take place at approximately 110 feet below ground surface. The boring will be secured and left open for 72 hours at which time Oxy USA, Inc will assess for the presence or absence of groundwater. Temporary PVC well material will be placed to total depth of the boring and secured at the surface. If water is encountered at any point during the boring, installation of the soil boring will be plugged using Portland Type 1/11 neat cement less than 6.0 gallons of water per 94lb sack. If no water is encountered, then the soil boring will be plugged. The Bureau of Land Management (landowner) authorizes the access of the area to accomplish depth to groundwater determination of this site.

If you have any questions contact Crisha Morgan, at 575-234-5987.

Sincerely,

CRISHA MORGAN Digitally signed by CRISHA MORGAN
Date: 2024.09.18 09:15:27 -06'00'

Crisha A. Morgan
Certified Environmental Protection Specialist

USE OF ROSWELL
31 OCT 20 11



U.S. Department of the Interior
BUREAU OF LAND MANAGEMENT



Well Name: COVINGTON A FEDERAL	Well Location: T22S / R32E / SEC 25 / SESW / 32.356796 / -103.630494	County or Parish/State: LEA / NM
Well Number: 09	Type of Well: OIL WELL	Allottee or Tribe Name:
Lease Number: NMNM2379	Unit or CA Name:	Unit or CA Number:
US Well Number: 3002532036	Operator: OXY USA INCORPORATED	

Notice of Intent

Sundry ID: 2810983

Type of Submission: Notice of Intent

Type of Action: Other

Date Sundry Submitted: 09/09/2024

Time Sundry Submitted: 12:52

Date proposed operation will begin: 10/09/2024

Procedure Description: Oxy USA, Inc. (Oxy) requests to advance a soil boring to a depth of approximately 110 feet below ground surface for determination of regional groundwater depth. The soil boring (proposed location 32.356725, -103.630893) will be located on the Oxy Covington A Federal #009 well pad (32.3568, -103.6305) north of the Shell State 1C CTB (Incident ID:nAPP2402456040) Site (GPS Coordinates 32.354063, -103.631131) on BLM surface. The soil boring will be left open for approximately 72 hours to allow for the slow infill of groundwater, if any. Following the 72 hour waiting period, Oxy will assess the boring utilizing a water level meter to confirm the presence or absence and depth to groundwater in the soil boring. Following the 72 hour waiting period, the soil boring will be backfilled following the approved New Mexico Office of the State Engineer plugging procedures. A site map and kmz depicting the location of the Site and the proposed soil boring location are included with this Form 3160-5.

Surface Disturbance

Is any additional surface disturbance proposed?: No

NOI Attachments

Procedure Description

- DTW_Proposed_Boring_Map_20240909124343.pdf
- Form_3160_5__Shell_State_1C_CTB_20240909124343.pdf
- Shell_State_1C_CTB_DTW_Proposed_Boring_20240909124343.kmz

U.S. DEPARTMENT OF THE INTERIOR
BUREAU OF LAND MANAGEMENT
10/03/2024

Well Name: COVINGTON FEDERAL	Well Location: T22S / R32E / SEC 25 / SESW / 32.356796 / -103.630494	County or Parish/State: LEA / TX
Well Number: 09	Type of Well: OIL WELL	Allottee or Tribe Name:
Lease Number: NMNM2379	Unit or CA Name:	Unit or CA Number:
US Well Number: 3002532036	Operator: OXY USA INCORPORATED	

Conditions of Approval

Specialist Review

20240918_COVINGTON_A_FEDERAL_9_St_Engineer_Office_drilling_approval_20240918091613.pdf

Operator

I certify that the foregoing is true and correct. Title 18 U.S.C. Section 1001 and Title 43 U.S.C. Section 1212, make it a crime for any person knowingly and willfully to make to any department or agency of the United States any false, fictitious or fraudulent statements or representations as to any matter within its jurisdiction. Electronic submission of Sundry Notices through this system satisfies regulations requiring a

Operator Electronic Signature: WADE DITTRICH

Signed on: SEP 09, 2024 12:45 PM

Name: OXY USA INCORPORATED

Title: Environmental Advisor

Street Address: 5 GREENWAY PLAZA SUITE 110

City: HOUSTON **State:** TX

Phone: (575) 390-2828

Email address: WADE_DITTRICH@OXY.COM

Field

Representative Name:

Street Address:

City: **State:** **Zip:**

Phone:

Email address:

BLM Point of Contact

BLM POC Name: CRISHA A MORGAN

BLM POC Title: Environmental Protection Specialist

BLM POC Phone: 5752345987

BLM POC Email Address: camorgan@blm.gov

Disposition: Approved

Disposition Date: 09/18/2024

Signature: CRISHA A. MORGAN

JOSE LEE ROSWELL III
21 OCT 20 10:31:12

DTW Boring Map

32.356725, -103.630893



Google Earth

Image © 2025 Airbus

Legend

- ◆ 0.5-mile radius
- ◆ Covington A Federal
- ◆ DTW Boring
- ▲ RP

2000 ft













COVINGTON A FED 020 (3/12/24)



August 25, 2025

Wetlands

-  Estuarine and Marine Deepwater
-  Freshwater Emergent Wetland
-  Lake
-  Estuarine and Marine Wetland
-  Freshwater Forested/Shrub Wetland
-  Other
-  Freshwater Pond
-  Riverine

This map is for general reference only. The US Fish and Wildlife Service is not responsible for the accuracy or currentness of the base data shown on this map. All wetlands related data should be used in accordance with the layer metadata found on the Wetlands Mapper web site.



OXY, COVINGTON A FEDERAL 020 (3/12/24)





OXY, COVINGTON A FEDERAL 020 (3/12/24)





OXY, COVINGTON A FEDERAL 020 (3/12/24)





OXY, COVINGTON A FEDERAL 020 (3/12/24)





OXY, COVINGTON A FEDERAL 020 (3/12/24)



OXY, COVINGTON A FEDERAL 020 (3/12/24)



OXY, COVINGTON A FEDERAL 020 (3/12/24)



OXY, COVINGTON A FEDERAL 020 (3/12/24)



OXY, COVINGTON A FEDERAL 020 (3/12/24)



OXY, COVINGTON A FEDERAL 020 (3/12/24)



OXY, COVINGTON A FEDERAL 020 (3/12/24)



OXY, COVINGTON A FEDERAL 020 (3/12/24)



OXY, COVINGTON A FEDERAL 020 (3/12/24)



OXY, COVINGTON A FEDERAL 020 (3/12/24)



OXY, COVINGTON A FEDERAL 020 (3/12/24)

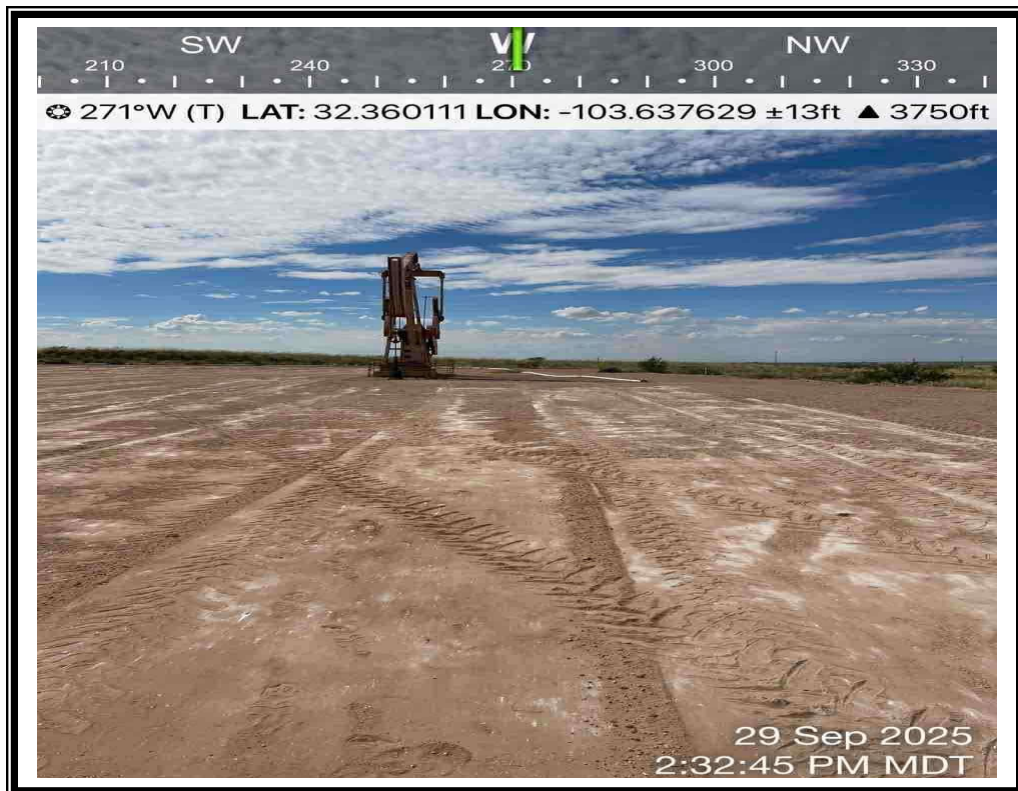

OXY, COVINGTON A FEDERAL 020 (3/12/24)



OXY, COVINGTON A FEDERAL 020 (3/12/24)



OXY, COVINGTON A FEDERAL 020 (3/12/24)





PHONE (575) 393-2326 ° 101 E. MARLAND ° HOBBS, NM 88240

August 28, 2025

Cliff Brunson
BBC International, Inc.
P.O. Box 805
Hobbs, NM 88241

RE: COVINGTON A FEDERAL #020 (3-12-24)

Enclosed are the results of analyses for samples received by the laboratory on 08/22/25 16:34.

Cardinal Laboratories is accredited through Texas NELAP under certificate number TX-C25-00101. Accreditation applies to drinking water, non-potable water and solid and chemical materials. All accredited analytes are denoted by an asterisk (*). For a complete list of accredited analytes and matrices visit the TCEQ website at www.tceq.texas.gov/field/qa/lab_accred_certif.html.

Cardinal Laboratories is accredited through the State of Colorado Department of Public Health and Environment for:

Method EPA 552.2	Haloacetic Acids (HAA-5)
Method EPA 524.2	Total Trihalomethanes (TTHM)
Method EPA 524.4	Regulated VOCs (V1, V2, V3)

Accreditation applies to public drinking water matrices.

This report meets NELAP requirements and is made up of a cover page, analytical results, and a copy of the original chain-of-custody. If you have any questions concerning this report, please feel free to contact me.

Sincerely,

Celey D. Keene
Lab Director/Quality Manager



PHONE (575) 393-2326 ° 101 E. MARLAND ° HOBBS, NM 88240

Analytical Results For:

BBC International, Inc.
 Cliff Brunson
 P.O. Box 805
 Hobbs NM, 88241
 Fax To: (575) 397-0397

Received:	08/22/2025	Sampling Date:	08/20/2025
Reported:	08/28/2025	Sampling Type:	Soil
Project Name:	COVINGTON A FEDERAL #020 (3-12-24	Sampling Condition:	Cool & Intact
Project Number:	NOT GIVEN	Sample Received By:	Alyssa Parras
Project Location:	OXY - NM		

Sample ID: BOTTOM SAMPLE 1 @ 1' (H255265-01)

BTEX 8021B		mg/kg		Analyzed By: JH					
Analyte	Result	Reporting Limit	Analyzed	Method Blank	BS	% Recovery	True Value QC	RPD	Qualifier
Benzene*	<0.050	0.050	08/25/2025	ND	1.82	91.1	2.00	0.0477	
Toluene*	<0.050	0.050	08/25/2025	ND	1.92	95.8	2.00	1.39	
Ethylbenzene*	<0.050	0.050	08/25/2025	ND	1.90	95.1	2.00	2.59	
Total Xylenes*	<0.150	0.150	08/25/2025	ND	5.89	98.1	6.00	2.14	
Total BTEX	<0.300	0.300	08/25/2025	ND					

Surrogate: 4-Bromofluorobenzene (PID) 108 % 71.5-134

Chloride, SM4500Cl-B		mg/kg		Analyzed By: KH					
Analyte	Result	Reporting Limit	Analyzed	Method Blank	BS	% Recovery	True Value QC	RPD	Qualifier
Chloride	48.0	16.0	08/26/2025	ND	432	108	400	0.00	

TPH 8015M		mg/kg		Analyzed By: MS					
Analyte	Result	Reporting Limit	Analyzed	Method Blank	BS	% Recovery	True Value QC	RPD	Qualifier
GRO C6-C10*	<10.0	10.0	08/25/2025	ND	199	99.3	200	0.527	
DRO >C10-C28*	<10.0	10.0	08/25/2025	ND	202	101	200	1.01	
EXT DRO >C28-C36	<10.0	10.0	08/25/2025	ND					

Surrogate: 1-Chlorooctane 72.7 % 44.4-145

Surrogate: 1-Chlorooctadecane 70.8 % 40.6-153

Cardinal Laboratories

*=Accredited Analyte

PLEASE NOTE: Liability and Damages. Cardinal's liability and client's exclusive remedy for any claim arising, whether based in contract or tort, shall be limited to the amount paid by client for analyses. All claims, including those for negligence and any other cause whatsoever shall be deemed waived unless made in writing and received by Cardinal within thirty (30) days after completion of the applicable service. In no event shall Cardinal be liable for incidental or consequential damages, including, without limitation, business interruptions, loss of use, or loss of profits incurred by client, its subsidiaries, affiliates or successors arising out of or related to the performance of the services hereunder by Cardinal, regardless of whether such claim is based upon any of the above stated reasons or otherwise. Results relate only to the samples identified above. This report shall not be reproduced except in full with written approval of Cardinal Laboratories.

Celey D. Keene, Lab Director/Quality Manager



PHONE (575) 393-2326 ° 101 E. MARLAND ° HOBBS, NM 88240

Analytical Results For:

BBC International, Inc.
 Cliff Brunson
 P.O. Box 805
 Hobbs NM, 88241
 Fax To: (575) 397-0397

Received:	08/22/2025	Sampling Date:	08/20/2025
Reported:	08/28/2025	Sampling Type:	Soil
Project Name:	COVINGTON A FEDERAL #020 (3-12-24	Sampling Condition:	Cool & Intact
Project Number:	NOT GIVEN	Sample Received By:	Alyssa Parras
Project Location:	OXY - NM		

Sample ID: BOTTOM SAMPLE 2 @ 1' (H255265-02)

BTEX 8021B		mg/kg		Analyzed By: JH					
Analyte	Result	Reporting Limit	Analyzed	Method Blank	BS	% Recovery	True Value QC	RPD	Qualifier
Benzene*	<0.050	0.050	08/25/2025	ND	1.82	91.1	2.00	0.0477	
Toluene*	<0.050	0.050	08/25/2025	ND	1.92	95.8	2.00	1.39	
Ethylbenzene*	<0.050	0.050	08/25/2025	ND	1.90	95.1	2.00	2.59	
Total Xylenes*	<0.150	0.150	08/25/2025	ND	5.89	98.1	6.00	2.14	
Total BTEX	<0.300	0.300	08/25/2025	ND					

Surrogate: 4-Bromofluorobenzene (PID) 112 % 71.5-134

Chloride, SM4500CI-B		mg/kg		Analyzed By: KH					
Analyte	Result	Reporting Limit	Analyzed	Method Blank	BS	% Recovery	True Value QC	RPD	Qualifier
Chloride	48.0	16.0	08/26/2025	ND	432	108	400	0.00	

TPH 8015M		mg/kg		Analyzed By: MS					
Analyte	Result	Reporting Limit	Analyzed	Method Blank	BS	% Recovery	True Value QC	RPD	Qualifier
GRO C6-C10*	<10.0	10.0	08/25/2025	ND	199	99.3	200	0.527	
DRO >C10-C28*	<10.0	10.0	08/25/2025	ND	202	101	200	1.01	
EXT DRO >C28-C36	<10.0	10.0	08/25/2025	ND					

Surrogate: 1-Chlorooctane 83.7 % 44.4-145

Surrogate: 1-Chlorooctadecane 80.5 % 40.6-153

Cardinal Laboratories

*=Accredited Analyte

PLEASE NOTE: Liability and Damages. Cardinal's liability and client's exclusive remedy for any claim arising, whether based in contract or tort, shall be limited to the amount paid by client for analyses. All claims, including those for negligence and any other cause whatsoever shall be deemed waived unless made in writing and received by Cardinal within thirty (30) days after completion of the applicable service. In no event shall Cardinal be liable for incidental or consequential damages, including, without limitation, business interruptions, loss of use, or loss of profits incurred by client, its subsidiaries, affiliates or successors arising out of or related to the performance of the services hereunder by Cardinal, regardless of whether such claim is based upon any of the above stated reasons or otherwise. Results relate only to the samples identified above. This report shall not be reproduced except in full with written approval of Cardinal Laboratories.

Celey D. Keene, Lab Director/Quality Manager



PHONE (575) 393-2326 ° 101 E. MARLAND ° HOBBS, NM 88240

Analytical Results For:

BBC International, Inc.
 Cliff Brunson
 P.O. Box 805
 Hobbs NM, 88241
 Fax To: (575) 397-0397

Received:	08/22/2025	Sampling Date:	08/20/2025
Reported:	08/28/2025	Sampling Type:	Soil
Project Name:	COVINGTON A FEDERAL #020 (3-12-24	Sampling Condition:	Cool & Intact
Project Number:	NOT GIVEN	Sample Received By:	Alyssa Parras
Project Location:	OXY - NM		

Sample ID: BOTTOM SAMPLE 3 @ 1' (H255265-03)

BTEX 8021B		mg/kg		Analyzed By: JH					
Analyte	Result	Reporting Limit	Analyzed	Method Blank	BS	% Recovery	True Value QC	RPD	Qualifier
Benzene*	<0.050	0.050	08/25/2025	ND	1.82	91.1	2.00	0.0477	
Toluene*	<0.050	0.050	08/25/2025	ND	1.92	95.8	2.00	1.39	
Ethylbenzene*	<0.050	0.050	08/25/2025	ND	1.90	95.1	2.00	2.59	
Total Xylenes*	<0.150	0.150	08/25/2025	ND	5.89	98.1	6.00	2.14	
Total BTEX	<0.300	0.300	08/25/2025	ND					

Surrogate: 4-Bromofluorobenzene (PID) 112 % 71.5-134

Chloride, SM4500CI-B		mg/kg		Analyzed By: KH					
Analyte	Result	Reporting Limit	Analyzed	Method Blank	BS	% Recovery	True Value QC	RPD	Qualifier
Chloride	64.0	16.0	08/26/2025	ND	432	108	400	0.00	

TPH 8015M		mg/kg		Analyzed By: MS					
Analyte	Result	Reporting Limit	Analyzed	Method Blank	BS	% Recovery	True Value QC	RPD	Qualifier
GRO C6-C10*	<10.0	10.0	08/25/2025	ND	199	99.3	200	0.527	
DRO >C10-C28*	<10.0	10.0	08/25/2025	ND	202	101	200	1.01	
EXT DRO >C28-C36	<10.0	10.0	08/25/2025	ND					

Surrogate: 1-Chlorooctane 78.5 % 44.4-145

Surrogate: 1-Chlorooctadecane 74.2 % 40.6-153

Cardinal Laboratories

*=Accredited Analyte

PLEASE NOTE: Liability and Damages. Cardinal's liability and client's exclusive remedy for any claim arising, whether based in contract or tort, shall be limited to the amount paid by client for analyses. All claims, including those for negligence and any other cause whatsoever shall be deemed waived unless made in writing and received by Cardinal within thirty (30) days after completion of the applicable service. In no event shall Cardinal be liable for incidental or consequential damages, including, without limitation, business interruptions, loss of use, or loss of profits incurred by client, its subsidiaries, affiliates or successors arising out of or related to the performance of the services hereunder by Cardinal, regardless of whether such claim is based upon any of the above stated reasons or otherwise. Results relate only to the samples identified above. This report shall not be reproduced except in full with written approval of Cardinal Laboratories.

Celey D. Keene, Lab Director/Quality Manager



PHONE (575) 393-2326 ° 101 E. MARLAND ° HOBBS, NM 88240

Analytical Results For:

BBC International, Inc.
 Cliff Brunson
 P.O. Box 805
 Hobbs NM, 88241
 Fax To: (575) 397-0397

Received:	08/22/2025	Sampling Date:	08/20/2025
Reported:	08/28/2025	Sampling Type:	Soil
Project Name:	COVINGTON A FEDERAL #020 (3-12-24	Sampling Condition:	Cool & Intact
Project Number:	NOT GIVEN	Sample Received By:	Alyssa Parras
Project Location:	OXY - NM		

Sample ID: BOTTOM SAMPLE 4 @ 1' (H255265-04)

BTEX 8021B		mg/kg		Analyzed By: JH					
Analyte	Result	Reporting Limit	Analyzed	Method Blank	BS	% Recovery	True Value QC	RPD	Qualifier
Benzene*	<0.050	0.050	08/25/2025	ND	1.82	91.1	2.00	0.0477	
Toluene*	<0.050	0.050	08/25/2025	ND	1.92	95.8	2.00	1.39	
Ethylbenzene*	<0.050	0.050	08/25/2025	ND	1.90	95.1	2.00	2.59	
Total Xylenes*	<0.150	0.150	08/25/2025	ND	5.89	98.1	6.00	2.14	
Total BTEX	<0.300	0.300	08/25/2025	ND					

Surrogate: 4-Bromofluorobenzene (PID) 113 % 71.5-134

Chloride, SM4500CI-B		mg/kg		Analyzed By: KH					
Analyte	Result	Reporting Limit	Analyzed	Method Blank	BS	% Recovery	True Value QC	RPD	Qualifier
Chloride	48.0	16.0	08/26/2025	ND	432	108	400	0.00	

TPH 8015M		mg/kg		Analyzed By: MS					
Analyte	Result	Reporting Limit	Analyzed	Method Blank	BS	% Recovery	True Value QC	RPD	Qualifier
GRO C6-C10*	<10.0	10.0	08/25/2025	ND	199	99.3	200	0.527	
DRO >C10-C28*	<10.0	10.0	08/25/2025	ND	202	101	200	1.01	
EXT DRO >C28-C36	<10.0	10.0	08/25/2025	ND					

Surrogate: 1-Chlorooctane 82.2 % 44.4-145

Surrogate: 1-Chlorooctadecane 80.1 % 40.6-153

Cardinal Laboratories

*=Accredited Analyte

PLEASE NOTE: Liability and Damages. Cardinal's liability and client's exclusive remedy for any claim arising, whether based in contract or tort, shall be limited to the amount paid by client for analyses. All claims, including those for negligence and any other cause whatsoever shall be deemed waived unless made in writing and received by Cardinal within thirty (30) days after completion of the applicable service. In no event shall Cardinal be liable for incidental or consequential damages, including, without limitation, business interruptions, loss of use, or loss of profits incurred by client, its subsidiaries, affiliates or successors arising out of or related to the performance of the services hereunder by Cardinal, regardless of whether such claim is based upon any of the above stated reasons or otherwise. Results relate only to the samples identified above. This report shall not be reproduced except in full with written approval of Cardinal Laboratories.

Celey D. Keene, Lab Director/Quality Manager



PHONE (575) 393-2326 ° 101 E. MARLAND ° HOBBS, NM 88240

Analytical Results For:

BBC International, Inc.
 Cliff Brunson
 P.O. Box 805
 Hobbs NM, 88241
 Fax To: (575) 397-0397

Received:	08/22/2025	Sampling Date:	08/20/2025
Reported:	08/28/2025	Sampling Type:	Soil
Project Name:	COVINGTON A FEDERAL #020 (3-12-24	Sampling Condition:	Cool & Intact
Project Number:	NOT GIVEN	Sample Received By:	Alyssa Parras
Project Location:	OXY - NM		

Sample ID: BOTTOM SAMPLE 5 @ 1' (H255265-05)

BTEX 8021B		mg/kg		Analyzed By: JH					
Analyte	Result	Reporting Limit	Analyzed	Method Blank	BS	% Recovery	True Value QC	RPD	Qualifier
Benzene*	<0.050	0.050	08/25/2025	ND	1.82	91.1	2.00	0.0477	
Toluene*	<0.050	0.050	08/25/2025	ND	1.92	95.8	2.00	1.39	
Ethylbenzene*	<0.050	0.050	08/25/2025	ND	1.90	95.1	2.00	2.59	
Total Xylenes*	<0.150	0.150	08/25/2025	ND	5.89	98.1	6.00	2.14	
Total BTEX	<0.300	0.300	08/25/2025	ND					

Surrogate: 4-Bromofluorobenzene (PID) 114 % 71.5-134

Chloride, SM4500CI-B		mg/kg		Analyzed By: KH					
Analyte	Result	Reporting Limit	Analyzed	Method Blank	BS	% Recovery	True Value QC	RPD	Qualifier
Chloride	32.0	16.0	08/26/2025	ND	432	108	400	0.00	

TPH 8015M		mg/kg		Analyzed By: MS					
Analyte	Result	Reporting Limit	Analyzed	Method Blank	BS	% Recovery	True Value QC	RPD	Qualifier
GRO C6-C10*	<10.0	10.0	08/25/2025	ND	199	99.3	200	0.527	
DRO >C10-C28*	<10.0	10.0	08/25/2025	ND	202	101	200	1.01	
EXT DRO >C28-C36	<10.0	10.0	08/25/2025	ND					

Surrogate: 1-Chlorooctane 91.5 % 44.4-145

Surrogate: 1-Chlorooctadecane 88.7 % 40.6-153

Cardinal Laboratories

*=Accredited Analyte

PLEASE NOTE: Liability and Damages. Cardinal's liability and client's exclusive remedy for any claim arising, whether based in contract or tort, shall be limited to the amount paid by client for analyses. All claims, including those for negligence and any other cause whatsoever shall be deemed waived unless made in writing and received by Cardinal within thirty (30) days after completion of the applicable service. In no event shall Cardinal be liable for incidental or consequential damages, including, without limitation, business interruptions, loss of use, or loss of profits incurred by client, its subsidiaries, affiliates or successors arising out of or related to the performance of the services hereunder by Cardinal, regardless of whether such claim is based upon any of the above stated reasons or otherwise. Results relate only to the samples identified above. This report shall not be reproduced except in full with written approval of Cardinal Laboratories.

Celey D. Keene, Lab Director/Quality Manager



PHONE (575) 393-2326 ° 101 E. MARLAND ° HOBBS, NM 88240

Analytical Results For:

BBC International, Inc.
 Cliff Brunson
 P.O. Box 805
 Hobbs NM, 88241
 Fax To: (575) 397-0397

Received:	08/22/2025	Sampling Date:	08/20/2025
Reported:	08/28/2025	Sampling Type:	Soil
Project Name:	COVINGTON A FEDERAL #020 (3-12-24	Sampling Condition:	Cool & Intact
Project Number:	NOT GIVEN	Sample Received By:	Alyssa Parras
Project Location:	OXY - NM		

Sample ID: BOTTOM SAMPLE 6 @ 1' (H255265-06)

BTEX 8021B		mg/kg		Analyzed By: JH					
Analyte	Result	Reporting Limit	Analyzed	Method Blank	BS	% Recovery	True Value QC	RPD	Qualifier
Benzene*	<0.050	0.050	08/25/2025	ND	1.82	91.1	2.00	0.0477	
Toluene*	<0.050	0.050	08/25/2025	ND	1.92	95.8	2.00	1.39	
Ethylbenzene*	<0.050	0.050	08/25/2025	ND	1.90	95.1	2.00	2.59	
Total Xylenes*	<0.150	0.150	08/25/2025	ND	5.89	98.1	6.00	2.14	
Total BTEX	<0.300	0.300	08/25/2025	ND					

Surrogate: 4-Bromofluorobenzene (PID) 110 % 71.5-134

Chloride, SM4500CI-B		mg/kg		Analyzed By: KH					
Analyte	Result	Reporting Limit	Analyzed	Method Blank	BS	% Recovery	True Value QC	RPD	Qualifier
Chloride	48.0	16.0	08/26/2025	ND	432	108	400	0.00	

TPH 8015M		mg/kg		Analyzed By: MS					
Analyte	Result	Reporting Limit	Analyzed	Method Blank	BS	% Recovery	True Value QC	RPD	Qualifier
GRO C6-C10*	<10.0	10.0	08/25/2025	ND	199	99.3	200	0.527	
DRO >C10-C28*	<10.0	10.0	08/25/2025	ND	202	101	200	1.01	
EXT DRO >C28-C36	<10.0	10.0	08/25/2025	ND					

Surrogate: 1-Chlorooctane 85.0 % 44.4-145

Surrogate: 1-Chlorooctadecane 80.6 % 40.6-153

Cardinal Laboratories

*=Accredited Analyte

PLEASE NOTE: Liability and Damages. Cardinal's liability and client's exclusive remedy for any claim arising, whether based in contract or tort, shall be limited to the amount paid by client for analyses. All claims, including those for negligence and any other cause whatsoever shall be deemed waived unless made in writing and received by Cardinal within thirty (30) days after completion of the applicable service. In no event shall Cardinal be liable for incidental or consequential damages, including, without limitation, business interruptions, loss of use, or loss of profits incurred by client, its subsidiaries, affiliates or successors arising out of or related to the performance of the services hereunder by Cardinal, regardless of whether such claim is based upon any of the above stated reasons or otherwise. Results relate only to the samples identified above. This report shall not be reproduced except in full with written approval of Cardinal Laboratories.

Celey D. Keene, Lab Director/Quality Manager



PHONE (575) 393-2326 ° 101 E. MARLAND ° HOBBS, NM 88240

Analytical Results For:

BBC International, Inc.
 Cliff Brunson
 P.O. Box 805
 Hobbs NM, 88241
 Fax To: (575) 397-0397

Received:	08/22/2025	Sampling Date:	08/20/2025
Reported:	08/28/2025	Sampling Type:	Soil
Project Name:	COVINGTON A FEDERAL #020 (3-12-24	Sampling Condition:	Cool & Intact
Project Number:	NOT GIVEN	Sample Received By:	Alyssa Parras
Project Location:	OXY - NM		

Sample ID: BOTTOM SAMPLE 7 @ 1' (H255265-07)

BTEX 8021B		mg/kg		Analyzed By: JH					
Analyte	Result	Reporting Limit	Analyzed	Method Blank	BS	% Recovery	True Value QC	RPD	Qualifier
Benzene*	<0.050	0.050	08/25/2025	ND	1.82	91.1	2.00	0.0477	
Toluene*	<0.050	0.050	08/25/2025	ND	1.92	95.8	2.00	1.39	
Ethylbenzene*	<0.050	0.050	08/25/2025	ND	1.90	95.1	2.00	2.59	
Total Xylenes*	<0.150	0.150	08/25/2025	ND	5.89	98.1	6.00	2.14	
Total BTEX	<0.300	0.300	08/25/2025	ND					

Surrogate: 4-Bromofluorobenzene (PID) 114 % 71.5-134

Chloride, SM4500CI-B		mg/kg		Analyzed By: KH					
Analyte	Result	Reporting Limit	Analyzed	Method Blank	BS	% Recovery	True Value QC	RPD	Qualifier
Chloride	48.0	16.0	08/25/2025	ND	416	104	400	3.77	

TPH 8015M		mg/kg		Analyzed By: MS					
Analyte	Result	Reporting Limit	Analyzed	Method Blank	BS	% Recovery	True Value QC	RPD	Qualifier
GRO C6-C10*	<10.0	10.0	08/25/2025	ND	199	99.3	200	0.527	
DRO >C10-C28*	<10.0	10.0	08/25/2025	ND	202	101	200	1.01	
EXT DRO >C28-C36	<10.0	10.0	08/25/2025	ND					

Surrogate: 1-Chlorooctane 88.0 % 44.4-145

Surrogate: 1-Chlorooctadecane 87.4 % 40.6-153

Cardinal Laboratories

*=Accredited Analyte

PLEASE NOTE: Liability and Damages. Cardinal's liability and client's exclusive remedy for any claim arising, whether based in contract or tort, shall be limited to the amount paid by client for analyses. All claims, including those for negligence and any other cause whatsoever shall be deemed waived unless made in writing and received by Cardinal within thirty (30) days after completion of the applicable service. In no event shall Cardinal be liable for incidental or consequential damages, including, without limitation, business interruptions, loss of use, or loss of profits incurred by client, its subsidiaries, affiliates or successors arising out of or related to the performance of the services hereunder by Cardinal, regardless of whether such claim is based upon any of the above stated reasons or otherwise. Results relate only to the samples identified above. This report shall not be reproduced except in full with written approval of Cardinal Laboratories.

Celey D. Keene, Lab Director/Quality Manager



PHONE (575) 393-2326 ° 101 E. MARLAND ° HOBBS, NM 88240

Analytical Results For:

BBC International, Inc.
 Cliff Brunson
 P.O. Box 805
 Hobbs NM, 88241
 Fax To: (575) 397-0397

Received:	08/22/2025	Sampling Date:	08/20/2025
Reported:	08/28/2025	Sampling Type:	Soil
Project Name:	COVINGTON A FEDERAL #020 (3-12-24	Sampling Condition:	Cool & Intact
Project Number:	NOT GIVEN	Sample Received By:	Alyssa Parras
Project Location:	OXY - NM		

Sample ID: BOTTOM SAMPLE 8 @ 1' (H255265-08)

BTEX 8021B		mg/kg		Analyzed By: JH					
Analyte	Result	Reporting Limit	Analyzed	Method Blank	BS	% Recovery	True Value QC	RPD	Qualifier
Benzene*	<0.050	0.050	08/25/2025	ND	1.82	91.1	2.00	0.0477	
Toluene*	<0.050	0.050	08/25/2025	ND	1.92	95.8	2.00	1.39	
Ethylbenzene*	<0.050	0.050	08/25/2025	ND	1.90	95.1	2.00	2.59	
Total Xylenes*	<0.150	0.150	08/25/2025	ND	5.89	98.1	6.00	2.14	
Total BTEX	<0.300	0.300	08/25/2025	ND					

Surrogate: 4-Bromofluorobenzene (PID) 114 % 71.5-134

Chloride, SM4500CI-B		mg/kg		Analyzed By: KH					
Analyte	Result	Reporting Limit	Analyzed	Method Blank	BS	% Recovery	True Value QC	RPD	Qualifier
Chloride	32.0	16.0	08/25/2025	ND	416	104	400	3.77	

TPH 8015M		mg/kg		Analyzed By: MS					
Analyte	Result	Reporting Limit	Analyzed	Method Blank	BS	% Recovery	True Value QC	RPD	Qualifier
GRO C6-C10*	<10.0	10.0	08/25/2025	ND	199	99.3	200	0.527	
DRO >C10-C28*	<10.0	10.0	08/25/2025	ND	202	101	200	1.01	
EXT DRO >C28-C36	<10.0	10.0	08/25/2025	ND					

Surrogate: 1-Chlorooctane 86.9 % 44.4-145

Surrogate: 1-Chlorooctadecane 84.0 % 40.6-153

Cardinal Laboratories

*=Accredited Analyte

PLEASE NOTE: Liability and Damages. Cardinal's liability and client's exclusive remedy for any claim arising, whether based in contract or tort, shall be limited to the amount paid by client for analyses. All claims, including those for negligence and any other cause whatsoever shall be deemed waived unless made in writing and received by Cardinal within thirty (30) days after completion of the applicable service. In no event shall Cardinal be liable for incidental or consequential damages, including, without limitation, business interruptions, loss of use, or loss of profits incurred by client, its subsidiaries, affiliates or successors arising out of or related to the performance of the services hereunder by Cardinal, regardless of whether such claim is based upon any of the above stated reasons or otherwise. Results relate only to the samples identified above. This report shall not be reproduced except in full with written approval of Cardinal Laboratories.

Celey D. Keene, Lab Director/Quality Manager



PHONE (575) 393-2326 ° 101 E. MARLAND ° HOBBS, NM 88240

Analytical Results For:

BBC International, Inc.
 Cliff Brunson
 P.O. Box 805
 Hobbs NM, 88241
 Fax To: (575) 397-0397

Received:	08/22/2025	Sampling Date:	08/20/2025
Reported:	08/28/2025	Sampling Type:	Soil
Project Name:	COVINGTON A FEDERAL #020 (3-12-24	Sampling Condition:	Cool & Intact
Project Number:	NOT GIVEN	Sample Received By:	Alyssa Parras
Project Location:	OXY - NM		

Sample ID: BOTTOM SAMPLE 9 @ 1' (H255265-09)

BTEX 8021B		mg/kg		Analyzed By: JH					
Analyte	Result	Reporting Limit	Analyzed	Method Blank	BS	% Recovery	True Value QC	RPD	Qualifier
Benzene*	<0.050	0.050	08/25/2025	ND	1.82	91.1	2.00	0.0477	
Toluene*	<0.050	0.050	08/25/2025	ND	1.92	95.8	2.00	1.39	
Ethylbenzene*	<0.050	0.050	08/25/2025	ND	1.90	95.1	2.00	2.59	
Total Xylenes*	<0.150	0.150	08/25/2025	ND	5.89	98.1	6.00	2.14	
Total BTEX	<0.300	0.300	08/25/2025	ND					

Surrogate: 4-Bromofluorobenzene (PID) 115 % 71.5-134

Chloride, SM4500CI-B		mg/kg		Analyzed By: KH					
Analyte	Result	Reporting Limit	Analyzed	Method Blank	BS	% Recovery	True Value QC	RPD	Qualifier
Chloride	48.0	16.0	08/25/2025	ND	416	104	400	3.77	

TPH 8015M		mg/kg		Analyzed By: MS					
Analyte	Result	Reporting Limit	Analyzed	Method Blank	BS	% Recovery	True Value QC	RPD	Qualifier
GRO C6-C10*	<10.0	10.0	08/25/2025	ND	175	87.3	200	1.19	
DRO >C10-C28*	<10.0	10.0	08/25/2025	ND	172	85.9	200	3.93	
EXT DRO >C28-C36	<10.0	10.0	08/25/2025	ND					

Surrogate: 1-Chlorooctane 78.5 % 44.4-145

Surrogate: 1-Chlorooctadecane 68.3 % 40.6-153

Cardinal Laboratories

*=Accredited Analyte

PLEASE NOTE: Liability and Damages. Cardinal's liability and client's exclusive remedy for any claim arising, whether based in contract or tort, shall be limited to the amount paid by client for analyses. All claims, including those for negligence and any other cause whatsoever shall be deemed waived unless made in writing and received by Cardinal within thirty (30) days after completion of the applicable service. In no event shall Cardinal be liable for incidental or consequential damages, including, without limitation, business interruptions, loss of use, or loss of profits incurred by client, its subsidiaries, affiliates or successors arising out of or related to the performance of the services hereunder by Cardinal, regardless of whether such claim is based upon any of the above stated reasons or otherwise. Results relate only to the samples identified above. This report shall not be reproduced except in full with written approval of Cardinal Laboratories.

Celey D. Keene, Lab Director/Quality Manager



PHONE (575) 393-2326 ° 101 E. MARLAND ° HOBBS, NM 88240

Analytical Results For:

BBC International, Inc.
 Cliff Brunson
 P.O. Box 805
 Hobbs NM, 88241
 Fax To: (575) 397-0397

Received:	08/22/2025	Sampling Date:	08/20/2025
Reported:	08/28/2025	Sampling Type:	Soil
Project Name:	COVINGTON A FEDERAL #020 (3-12-24	Sampling Condition:	Cool & Intact
Project Number:	NOT GIVEN	Sample Received By:	Alyssa Parras
Project Location:	OXY - NM		

Sample ID: BOTTOM SAMPLE 10 @ 1' (H255265-10)

BTEX 8021B		mg/kg		Analyzed By: JH					
Analyte	Result	Reporting Limit	Analyzed	Method Blank	BS	% Recovery	True Value QC	RPD	Qualifier
Benzene*	<0.050	0.050	08/25/2025	ND	1.82	91.1	2.00	0.0477	
Toluene*	<0.050	0.050	08/25/2025	ND	1.92	95.8	2.00	1.39	
Ethylbenzene*	<0.050	0.050	08/25/2025	ND	1.90	95.1	2.00	2.59	
Total Xylenes*	<0.150	0.150	08/25/2025	ND	5.89	98.1	6.00	2.14	
Total BTEX	<0.300	0.300	08/25/2025	ND					

Surrogate: 4-Bromofluorobenzene (PID) 113 % 71.5-134

Chloride, SM4500CI-B		mg/kg		Analyzed By: KH					
Analyte	Result	Reporting Limit	Analyzed	Method Blank	BS	% Recovery	True Value QC	RPD	Qualifier
Chloride	32.0	16.0	08/25/2025	ND	416	104	400	3.77	

TPH 8015M		mg/kg		Analyzed By: MS					
Analyte	Result	Reporting Limit	Analyzed	Method Blank	BS	% Recovery	True Value QC	RPD	Qualifier
GRO C6-C10*	<10.0	10.0	08/25/2025	ND	175	87.3	200	1.19	
DRO >C10-C28*	<10.0	10.0	08/25/2025	ND	172	85.9	200	3.93	
EXT DRO >C28-C36	<10.0	10.0	08/25/2025	ND					

Surrogate: 1-Chlorooctane 81.2 % 44.4-145

Surrogate: 1-Chlorooctadecane 69.7 % 40.6-153

Cardinal Laboratories

*=Accredited Analyte

PLEASE NOTE: Liability and Damages. Cardinal's liability and client's exclusive remedy for any claim arising, whether based in contract or tort, shall be limited to the amount paid by client for analyses. All claims, including those for negligence and any other cause whatsoever shall be deemed waived unless made in writing and received by Cardinal within thirty (30) days after completion of the applicable service. In no event shall Cardinal be liable for incidental or consequential damages, including, without limitation, business interruptions, loss of use, or loss of profits incurred by client, its subsidiaries, affiliates or successors arising out of or related to the performance of the services hereunder by Cardinal, regardless of whether such claim is based upon any of the above stated reasons or otherwise. Results relate only to the samples identified above. This report shall not be reproduced except in full with written approval of Cardinal Laboratories.

Celey D. Keene, Lab Director/Quality Manager



PHONE (575) 393-2326 ° 101 E. MARLAND ° HOBBS, NM 88240

Analytical Results For:

BBC International, Inc.
 Cliff Brunson
 P.O. Box 805
 Hobbs NM, 88241
 Fax To: (575) 397-0397

Received:	08/22/2025	Sampling Date:	08/20/2025
Reported:	08/28/2025	Sampling Type:	Soil
Project Name:	COVINGTON A FEDERAL #020 (3-12-24	Sampling Condition:	Cool & Intact
Project Number:	NOT GIVEN	Sample Received By:	Alyssa Parras
Project Location:	OXY - NM		

Sample ID: BOTTOM SAMPLE 11 @ 1' (H255265-11)

BTEX 8021B		mg/kg		Analyzed By: JH					
Analyte	Result	Reporting Limit	Analyzed	Method Blank	BS	% Recovery	True Value QC	RPD	Qualifier
Benzene*	<0.050	0.050	08/25/2025	ND	1.82	91.1	2.00	0.0477	
Toluene*	<0.050	0.050	08/25/2025	ND	1.92	95.8	2.00	1.39	
Ethylbenzene*	<0.050	0.050	08/25/2025	ND	1.90	95.1	2.00	2.59	
Total Xylenes*	<0.150	0.150	08/25/2025	ND	5.89	98.1	6.00	2.14	
Total BTEX	<0.300	0.300	08/25/2025	ND					

Surrogate: 4-Bromofluorobenzene (PID) 112 % 71.5-134

Chloride, SM4500CI-B		mg/kg		Analyzed By: KH					
Analyte	Result	Reporting Limit	Analyzed	Method Blank	BS	% Recovery	True Value QC	RPD	Qualifier
Chloride	32.0	16.0	08/25/2025	ND	416	104	400	3.77	

TPH 8015M		mg/kg		Analyzed By: MS					
Analyte	Result	Reporting Limit	Analyzed	Method Blank	BS	% Recovery	True Value QC	RPD	Qualifier
GRO C6-C10*	<10.0	10.0	08/25/2025	ND	175	87.3	200	1.19	
DRO >C10-C28*	<10.0	10.0	08/25/2025	ND	172	85.9	200	3.93	
EXT DRO >C28-C36	<10.0	10.0	08/25/2025	ND					

Surrogate: 1-Chlorooctane 82.8 % 44.4-145

Surrogate: 1-Chlorooctadecane 71.0 % 40.6-153

Cardinal Laboratories

*=Accredited Analyte

PLEASE NOTE: Liability and Damages. Cardinal's liability and client's exclusive remedy for any claim arising, whether based in contract or tort, shall be limited to the amount paid by client for analyses. All claims, including those for negligence and any other cause whatsoever shall be deemed waived unless made in writing and received by Cardinal within thirty (30) days after completion of the applicable service. In no event shall Cardinal be liable for incidental or consequential damages, including, without limitation, business interruptions, loss of use, or loss of profits incurred by client, its subsidiaries, affiliates or successors arising out of or related to the performance of the services hereunder by Cardinal, regardless of whether such claim is based upon any of the above stated reasons or otherwise. Results relate only to the samples identified above. This report shall not be reproduced except in full with written approval of Cardinal Laboratories.

Celey D. Keene, Lab Director/Quality Manager



PHONE (575) 393-2326 ° 101 E. MARLAND ° HOBBS, NM 88240

Analytical Results For:

BBC International, Inc.
 Cliff Brunson
 P.O. Box 805
 Hobbs NM, 88241
 Fax To: (575) 397-0397

Received:	08/22/2025	Sampling Date:	08/20/2025
Reported:	08/28/2025	Sampling Type:	Soil
Project Name:	COVINGTON A FEDERAL #020 (3-12-24	Sampling Condition:	Cool & Intact
Project Number:	NOT GIVEN	Sample Received By:	Alyssa Parras
Project Location:	OXY - NM		

Sample ID: BOTTOM SAMPLE 12 @ 1' (H255265-12)

BTEX 8021B		mg/kg		Analyzed By: JH					
Analyte	Result	Reporting Limit	Analyzed	Method Blank	BS	% Recovery	True Value QC	RPD	Qualifier
Benzene*	<0.050	0.050	08/25/2025	ND	1.82	91.1	2.00	0.0477	
Toluene*	<0.050	0.050	08/25/2025	ND	1.92	95.8	2.00	1.39	
Ethylbenzene*	<0.050	0.050	08/25/2025	ND	1.90	95.1	2.00	2.59	
Total Xylenes*	<0.150	0.150	08/25/2025	ND	5.89	98.1	6.00	2.14	
Total BTEX	<0.300	0.300	08/25/2025	ND					

Surrogate: 4-Bromofluorobenzene (PID) 116 % 71.5-134

Chloride, SM4500CI-B		mg/kg		Analyzed By: KH					
Analyte	Result	Reporting Limit	Analyzed	Method Blank	BS	% Recovery	True Value QC	RPD	Qualifier
Chloride	<16.0	16.0	08/25/2025	ND	416	104	400	3.77	

TPH 8015M		mg/kg		Analyzed By: MS					
Analyte	Result	Reporting Limit	Analyzed	Method Blank	BS	% Recovery	True Value QC	RPD	Qualifier
GRO C6-C10*	<10.0	10.0	08/25/2025	ND	175	87.3	200	1.19	
DRO >C10-C28*	<10.0	10.0	08/25/2025	ND	172	85.9	200	3.93	
EXT DRO >C28-C36	<10.0	10.0	08/25/2025	ND					

Surrogate: 1-Chlorooctane 80.0 % 44.4-145

Surrogate: 1-Chlorooctadecane 69.0 % 40.6-153

Cardinal Laboratories

*=Accredited Analyte

PLEASE NOTE: Liability and Damages. Cardinal's liability and client's exclusive remedy for any claim arising, whether based in contract or tort, shall be limited to the amount paid by client for analyses. All claims, including those for negligence and any other cause whatsoever shall be deemed waived unless made in writing and received by Cardinal within thirty (30) days after completion of the applicable service. In no event shall Cardinal be liable for incidental or consequential damages, including, without limitation, business interruptions, loss of use, or loss of profits incurred by client, its subsidiaries, affiliates or successors arising out of or related to the performance of the services hereunder by Cardinal, regardless of whether such claim is based upon any of the above stated reasons or otherwise. Results relate only to the samples identified above. This report shall not be reproduced except in full with written approval of Cardinal Laboratories.

Celey D. Keene, Lab Director/Quality Manager



PHONE (575) 393-2326 ° 101 E. MARLAND ° HOBBS, NM 88240

Analytical Results For:

BBC International, Inc.
 Cliff Brunson
 P.O. Box 805
 Hobbs NM, 88241
 Fax To: (575) 397-0397

Received:	08/22/2025	Sampling Date:	08/20/2025
Reported:	08/28/2025	Sampling Type:	Soil
Project Name:	COVINGTON A FEDERAL #020 (3-12-24	Sampling Condition:	Cool & Intact
Project Number:	NOT GIVEN	Sample Received By:	Alyssa Parras
Project Location:	OXY - NM		

Sample ID: BOTTOM SAMPLE 13 @ 1' (H255265-13)

BTEX 8021B		mg/kg		Analyzed By: JH					
Analyte	Result	Reporting Limit	Analyzed	Method Blank	BS	% Recovery	True Value QC	RPD	Qualifier
Benzene*	<0.050	0.050	08/25/2025	ND	1.82	91.1	2.00	0.0477	
Toluene*	<0.050	0.050	08/25/2025	ND	1.92	95.8	2.00	1.39	
Ethylbenzene*	<0.050	0.050	08/25/2025	ND	1.90	95.1	2.00	2.59	
Total Xylenes*	<0.150	0.150	08/25/2025	ND	5.89	98.1	6.00	2.14	
Total BTEX	<0.300	0.300	08/25/2025	ND					

Surrogate: 4-Bromofluorobenzene (PID) 114 % 71.5-134

Chloride, SM4500CI-B		mg/kg		Analyzed By: KH					
Analyte	Result	Reporting Limit	Analyzed	Method Blank	BS	% Recovery	True Value QC	RPD	Qualifier
Chloride	<16.0	16.0	08/25/2025	ND	416	104	400	3.77	

TPH 8015M		mg/kg		Analyzed By: MS					
Analyte	Result	Reporting Limit	Analyzed	Method Blank	BS	% Recovery	True Value QC	RPD	Qualifier
GRO C6-C10*	<10.0	10.0	08/25/2025	ND	175	87.3	200	1.19	
DRO >C10-C28*	<10.0	10.0	08/25/2025	ND	172	85.9	200	3.93	
EXT DRO >C28-C36	<10.0	10.0	08/25/2025	ND					

Surrogate: 1-Chlorooctane 77.7 % 44.4-145

Surrogate: 1-Chlorooctadecane 66.0 % 40.6-153

Cardinal Laboratories

*=Accredited Analyte

PLEASE NOTE: Liability and Damages. Cardinal's liability and client's exclusive remedy for any claim arising, whether based in contract or tort, shall be limited to the amount paid by client for analyses. All claims, including those for negligence and any other cause whatsoever shall be deemed waived unless made in writing and received by Cardinal within thirty (30) days after completion of the applicable service. In no event shall Cardinal be liable for incidental or consequential damages, including, without limitation, business interruptions, loss of use, or loss of profits incurred by client, its subsidiaries, affiliates or successors arising out of or related to the performance of the services hereunder by Cardinal, regardless of whether such claim is based upon any of the above stated reasons or otherwise. Results relate only to the samples identified above. This report shall not be reproduced except in full with written approval of Cardinal Laboratories.

Celey D. Keene, Lab Director/Quality Manager



PHONE (575) 393-2326 ° 101 E. MARLAND ° HOBBS, NM 88240

Analytical Results For:

BBC International, Inc.
 Cliff Brunson
 P.O. Box 805
 Hobbs NM, 88241
 Fax To: (575) 397-0397

Received:	08/22/2025	Sampling Date:	08/20/2025
Reported:	08/28/2025	Sampling Type:	Soil
Project Name:	COVINGTON A FEDERAL #020 (3-12-24	Sampling Condition:	Cool & Intact
Project Number:	NOT GIVEN	Sample Received By:	Alyssa Parras
Project Location:	OXY - NM		

Sample ID: BOTTOM SAMPLE 14 @ 1' (H255265-14)

BTEX 8021B		mg/kg		Analyzed By: JH					
Analyte	Result	Reporting Limit	Analyzed	Method Blank	BS	% Recovery	True Value QC	RPD	Qualifier
Benzene*	<0.050	0.050	08/25/2025	ND	1.82	91.1	2.00	0.0477	
Toluene*	<0.050	0.050	08/25/2025	ND	1.92	95.8	2.00	1.39	
Ethylbenzene*	<0.050	0.050	08/25/2025	ND	1.90	95.1	2.00	2.59	
Total Xylenes*	<0.150	0.150	08/25/2025	ND	5.89	98.1	6.00	2.14	
Total BTEX	<0.300	0.300	08/25/2025	ND					

Surrogate: 4-Bromofluorobenzene (PID) 114 % 71.5-134

Chloride, SM4500CI-B		mg/kg		Analyzed By: KH					
Analyte	Result	Reporting Limit	Analyzed	Method Blank	BS	% Recovery	True Value QC	RPD	Qualifier
Chloride	<16.0	16.0	08/25/2025	ND	416	104	400	3.77	

TPH 8015M		mg/kg		Analyzed By: MS					
Analyte	Result	Reporting Limit	Analyzed	Method Blank	BS	% Recovery	True Value QC	RPD	Qualifier
GRO C6-C10*	<10.0	10.0	08/25/2025	ND	175	87.3	200	1.19	
DRO >C10-C28*	<10.0	10.0	08/25/2025	ND	172	85.9	200	3.93	
EXT DRO >C28-C36	<10.0	10.0	08/25/2025	ND					

Surrogate: 1-Chlorooctane 81.2 % 44.4-145

Surrogate: 1-Chlorooctadecane 69.5 % 40.6-153

Cardinal Laboratories

*=Accredited Analyte

PLEASE NOTE: Liability and Damages. Cardinal's liability and client's exclusive remedy for any claim arising, whether based in contract or tort, shall be limited to the amount paid by client for analyses. All claims, including those for negligence and any other cause whatsoever shall be deemed waived unless made in writing and received by Cardinal within thirty (30) days after completion of the applicable service. In no event shall Cardinal be liable for incidental or consequential damages, including, without limitation, business interruptions, loss of use, or loss of profits incurred by client, its subsidiaries, affiliates or successors arising out of or related to the performance of the services hereunder by Cardinal, regardless of whether such claim is based upon any of the above stated reasons or otherwise. Results relate only to the samples identified above. This report shall not be reproduced except in full with written approval of Cardinal Laboratories.

Celey D. Keene, Lab Director/Quality Manager



PHONE (575) 393-2326 ° 101 E. MARLAND ° HOBBS, NM 88240

Analytical Results For:

BBC International, Inc.
 Cliff Brunson
 P.O. Box 805
 Hobbs NM, 88241
 Fax To: (575) 397-0397

Received:	08/22/2025	Sampling Date:	08/20/2025
Reported:	08/28/2025	Sampling Type:	Soil
Project Name:	COVINGTON A FEDERAL #020 (3-12-24	Sampling Condition:	Cool & Intact
Project Number:	NOT GIVEN	Sample Received By:	Alyssa Parras
Project Location:	OXY - NM		

Sample ID: BOTTOM SAMPLE 15 @ 1' (H255265-15)

BTEX 8021B		mg/kg		Analyzed By: JH					
Analyte	Result	Reporting Limit	Analyzed	Method Blank	BS	% Recovery	True Value QC	RPD	Qualifier
Benzene*	<0.050	0.050	08/25/2025	ND	1.82	91.1	2.00	0.0477	
Toluene*	<0.050	0.050	08/25/2025	ND	1.92	95.8	2.00	1.39	
Ethylbenzene*	<0.050	0.050	08/25/2025	ND	1.90	95.1	2.00	2.59	
Total Xylenes*	<0.150	0.150	08/25/2025	ND	5.89	98.1	6.00	2.14	
Total BTEX	<0.300	0.300	08/25/2025	ND					

Surrogate: 4-Bromofluorobenzene (PID) 112 % 71.5-134

Chloride, SM4500CI-B		mg/kg		Analyzed By: KH					
Analyte	Result	Reporting Limit	Analyzed	Method Blank	BS	% Recovery	True Value QC	RPD	Qualifier
Chloride	<16.0	16.0	08/25/2025	ND	416	104	400	3.77	

TPH 8015M		mg/kg		Analyzed By: MS					
Analyte	Result	Reporting Limit	Analyzed	Method Blank	BS	% Recovery	True Value QC	RPD	Qualifier
GRO C6-C10*	<10.0	10.0	08/25/2025	ND	175	87.3	200	1.19	
DRO >C10-C28*	<10.0	10.0	08/25/2025	ND	172	85.9	200	3.93	
EXT DRO >C28-C36	<10.0	10.0	08/25/2025	ND					

Surrogate: 1-Chlorooctane 82.0 % 44.4-145

Surrogate: 1-Chlorooctadecane 71.9 % 40.6-153

Cardinal Laboratories

*=Accredited Analyte

PLEASE NOTE: Liability and Damages. Cardinal's liability and client's exclusive remedy for any claim arising, whether based in contract or tort, shall be limited to the amount paid by client for analyses. All claims, including those for negligence and any other cause whatsoever shall be deemed waived unless made in writing and received by Cardinal within thirty (30) days after completion of the applicable service. In no event shall Cardinal be liable for incidental or consequential damages, including, without limitation, business interruptions, loss of use, or loss of profits incurred by client, its subsidiaries, affiliates or successors arising out of or related to the performance of the services hereunder by Cardinal, regardless of whether such claim is based upon any of the above stated reasons or otherwise. Results relate only to the samples identified above. This report shall not be reproduced except in full with written approval of Cardinal Laboratories.

Celey D. Keene, Lab Director/Quality Manager



PHONE (575) 393-2326 ° 101 E. MARLAND ° HOBBS, NM 88240

Analytical Results For:

BBC International, Inc.
 Cliff Brunson
 P.O. Box 805
 Hobbs NM, 88241
 Fax To: (575) 397-0397

Received:	08/22/2025	Sampling Date:	08/20/2025
Reported:	08/28/2025	Sampling Type:	Soil
Project Name:	COVINGTON A FEDERAL #020 (3-12-24	Sampling Condition:	Cool & Intact
Project Number:	NOT GIVEN	Sample Received By:	Alyssa Parras
Project Location:	OXY - NM		

Sample ID: BOTTOM SAMPLE 16 @ 1' (H255265-16)

BTEX 8021B		mg/kg		Analyzed By: JH					
Analyte	Result	Reporting Limit	Analyzed	Method Blank	BS	% Recovery	True Value QC	RPD	Qualifier
Benzene*	<0.050	0.050	08/25/2025	ND	1.82	91.1	2.00	0.0477	
Toluene*	<0.050	0.050	08/25/2025	ND	1.92	95.8	2.00	1.39	
Ethylbenzene*	<0.050	0.050	08/25/2025	ND	1.90	95.1	2.00	2.59	
Total Xylenes*	<0.150	0.150	08/25/2025	ND	5.89	98.1	6.00	2.14	
Total BTEX	<0.300	0.300	08/25/2025	ND					

Surrogate: 4-Bromofluorobenzene (PID) 113 % 71.5-134

Chloride, SM4500CI-B		mg/kg		Analyzed By: KH					
Analyte	Result	Reporting Limit	Analyzed	Method Blank	BS	% Recovery	True Value QC	RPD	Qualifier
Chloride	<16.0	16.0	08/25/2025	ND	416	104	400	3.77	

TPH 8015M		mg/kg		Analyzed By: MS					
Analyte	Result	Reporting Limit	Analyzed	Method Blank	BS	% Recovery	True Value QC	RPD	Qualifier
GRO C6-C10*	<10.0	10.0	08/25/2025	ND	175	87.3	200	1.19	
DRO >C10-C28*	<10.0	10.0	08/25/2025	ND	172	85.9	200	3.93	
EXT DRO >C28-C36	<10.0	10.0	08/25/2025	ND					

Surrogate: 1-Chlorooctane 81.5 % 44.4-145

Surrogate: 1-Chlorooctadecane 69.7 % 40.6-153

Cardinal Laboratories

*=Accredited Analyte

PLEASE NOTE: Liability and Damages. Cardinal's liability and client's exclusive remedy for any claim arising, whether based in contract or tort, shall be limited to the amount paid by client for analyses. All claims, including those for negligence and any other cause whatsoever shall be deemed waived unless made in writing and received by Cardinal within thirty (30) days after completion of the applicable service. In no event shall Cardinal be liable for incidental or consequential damages, including, without limitation, business interruptions, loss of use, or loss of profits incurred by client, its subsidiaries, affiliates or successors arising out of or related to the performance of the services hereunder by Cardinal, regardless of whether such claim is based upon any of the above stated reasons or otherwise. Results relate only to the samples identified above. This report shall not be reproduced except in full with written approval of Cardinal Laboratories.

Celey D. Keene, Lab Director/Quality Manager



PHONE (575) 393-2326 ° 101 E. MARLAND ° HOBBS, NM 88240

Analytical Results For:

BBC International, Inc.
 Cliff Brunson
 P.O. Box 805
 Hobbs NM, 88241
 Fax To: (575) 397-0397

Received:	08/22/2025	Sampling Date:	08/20/2025
Reported:	08/28/2025	Sampling Type:	Soil
Project Name:	COVINGTON A FEDERAL #020 (3-12-24	Sampling Condition:	Cool & Intact
Project Number:	NOT GIVEN	Sample Received By:	Alyssa Parras
Project Location:	OXY - NM		

Sample ID: BOTTOM SAMPLE 17 @ 1' (H255265-17)

BTEX 8021B		mg/kg		Analyzed By: JH					
Analyte	Result	Reporting Limit	Analyzed	Method Blank	BS	% Recovery	True Value QC	RPD	Qualifier
Benzene*	<0.050	0.050	08/25/2025	ND	1.82	91.1	2.00	0.0477	
Toluene*	<0.050	0.050	08/25/2025	ND	1.92	95.8	2.00	1.39	
Ethylbenzene*	<0.050	0.050	08/25/2025	ND	1.90	95.1	2.00	2.59	
Total Xylenes*	<0.150	0.150	08/25/2025	ND	5.89	98.1	6.00	2.14	
Total BTEX	<0.300	0.300	08/25/2025	ND					

Surrogate: 4-Bromofluorobenzene (PID) 111 % 71.5-134

Chloride, SM4500CI-B		mg/kg		Analyzed By: KH					
Analyte	Result	Reporting Limit	Analyzed	Method Blank	BS	% Recovery	True Value QC	RPD	Qualifier
Chloride	<16.0	16.0	08/25/2025	ND	416	104	400	3.77	

TPH 8015M		mg/kg		Analyzed By: MS					
Analyte	Result	Reporting Limit	Analyzed	Method Blank	BS	% Recovery	True Value QC	RPD	Qualifier
GRO C6-C10*	<10.0	10.0	08/25/2025	ND	175	87.3	200	1.19	
DRO >C10-C28*	<10.0	10.0	08/25/2025	ND	172	85.9	200	3.93	
EXT DRO >C28-C36	<10.0	10.0	08/25/2025	ND					

Surrogate: 1-Chlorooctane 82.4 % 44.4-145

Surrogate: 1-Chlorooctadecane 73.0 % 40.6-153

Cardinal Laboratories

*=Accredited Analyte

PLEASE NOTE: Liability and Damages. Cardinal's liability and client's exclusive remedy for any claim arising, whether based in contract or tort, shall be limited to the amount paid by client for analyses. All claims, including those for negligence and any other cause whatsoever shall be deemed waived unless made in writing and received by Cardinal within thirty (30) days after completion of the applicable service. In no event shall Cardinal be liable for incidental or consequential damages, including, without limitation, business interruptions, loss of use, or loss of profits incurred by client, its subsidiaries, affiliates or successors arising out of or related to the performance of the services hereunder by Cardinal, regardless of whether such claim is based upon any of the above stated reasons or otherwise. Results relate only to the samples identified above. This report shall not be reproduced except in full with written approval of Cardinal Laboratories.

Celey D. Keene, Lab Director/Quality Manager



PHONE (575) 393-2326 ° 101 E. MARLAND ° HOBBS, NM 88240

Analytical Results For:

BBC International, Inc.
 Cliff Brunson
 P.O. Box 805
 Hobbs NM, 88241
 Fax To: (575) 397-0397

Received:	08/22/2025	Sampling Date:	08/20/2025
Reported:	08/28/2025	Sampling Type:	Soil
Project Name:	COVINGTON A FEDERAL #020 (3-12-24	Sampling Condition:	Cool & Intact
Project Number:	NOT GIVEN	Sample Received By:	Alyssa Parras
Project Location:	OXY - NM		

Sample ID: BOTTOM SAMPLE 18 @ 1' (H255265-18)

BTEX 8021B		mg/kg		Analyzed By: JH					
Analyte	Result	Reporting Limit	Analyzed	Method Blank	BS	% Recovery	True Value QC	RPD	Qualifier
Benzene*	<0.050	0.050	08/25/2025	ND	1.82	91.1	2.00	0.0477	
Toluene*	<0.050	0.050	08/25/2025	ND	1.92	95.8	2.00	1.39	
Ethylbenzene*	<0.050	0.050	08/25/2025	ND	1.90	95.1	2.00	2.59	
Total Xylenes*	<0.150	0.150	08/25/2025	ND	5.89	98.1	6.00	2.14	
Total BTEX	<0.300	0.300	08/25/2025	ND					

Surrogate: 4-Bromofluorobenzene (PID) 115 % 71.5-134

Chloride, SM4500CI-B		mg/kg		Analyzed By: KH					
Analyte	Result	Reporting Limit	Analyzed	Method Blank	BS	% Recovery	True Value QC	RPD	Qualifier
Chloride	<16.0	16.0	08/25/2025	ND	416	104	400	3.77	

TPH 8015M		mg/kg		Analyzed By: MS					
Analyte	Result	Reporting Limit	Analyzed	Method Blank	BS	% Recovery	True Value QC	RPD	Qualifier
GRO C6-C10*	<10.0	10.0	08/25/2025	ND	175	87.3	200	1.19	
DRO >C10-C28*	<10.0	10.0	08/25/2025	ND	172	85.9	200	3.93	
EXT DRO >C28-C36	<10.0	10.0	08/25/2025	ND					

Surrogate: 1-Chlorooctane 80.3 % 44.4-145

Surrogate: 1-Chlorooctadecane 68.1 % 40.6-153

Cardinal Laboratories

*=Accredited Analyte

PLEASE NOTE: Liability and Damages. Cardinal's liability and client's exclusive remedy for any claim arising, whether based in contract or tort, shall be limited to the amount paid by client for analyses. All claims, including those for negligence and any other cause whatsoever shall be deemed waived unless made in writing and received by Cardinal within thirty (30) days after completion of the applicable service. In no event shall Cardinal be liable for incidental or consequential damages, including, without limitation, business interruptions, loss of use, or loss of profits incurred by client, its subsidiaries, affiliates or successors arising out of or related to the performance of the services hereunder by Cardinal, regardless of whether such claim is based upon any of the above stated reasons or otherwise. Results relate only to the samples identified above. This report shall not be reproduced except in full with written approval of Cardinal Laboratories.

Celey D. Keene, Lab Director/Quality Manager



PHONE (575) 393-2326 ° 101 E. MARLAND ° HOBBS, NM 88240

Analytical Results For:

BBC International, Inc.
 Cliff Brunson
 P.O. Box 805
 Hobbs NM, 88241
 Fax To: (575) 397-0397

Received:	08/22/2025	Sampling Date:	08/20/2025
Reported:	08/28/2025	Sampling Type:	Soil
Project Name:	COVINGTON A FEDERAL #020 (3-12-24	Sampling Condition:	Cool & Intact
Project Number:	NOT GIVEN	Sample Received By:	Alyssa Parras
Project Location:	OXY - NM		

Sample ID: BOTTOM SAMPLE 19 @ 1' (H255265-19)

BTEX 8021B		mg/kg		Analyzed By: JH					
Analyte	Result	Reporting Limit	Analyzed	Method Blank	BS	% Recovery	True Value QC	RPD	Qualifier
Benzene*	<0.050	0.050	08/25/2025	ND	1.82	91.1	2.00	0.0477	
Toluene*	<0.050	0.050	08/25/2025	ND	1.92	95.8	2.00	1.39	
Ethylbenzene*	<0.050	0.050	08/25/2025	ND	1.90	95.1	2.00	2.59	
Total Xylenes*	<0.150	0.150	08/25/2025	ND	5.89	98.1	6.00	2.14	
Total BTEX	<0.300	0.300	08/25/2025	ND					

Surrogate: 4-Bromofluorobenzene (PID) 110 % 71.5-134

Chloride, SM4500CI-B		mg/kg		Analyzed By: KH					
Analyte	Result	Reporting Limit	Analyzed	Method Blank	BS	% Recovery	True Value QC	RPD	Qualifier
Chloride	64.0	16.0	08/25/2025	ND	416	104	400	3.77	

TPH 8015M		mg/kg		Analyzed By: MS					
Analyte	Result	Reporting Limit	Analyzed	Method Blank	BS	% Recovery	True Value QC	RPD	Qualifier
GRO C6-C10*	<10.0	10.0	08/25/2025	ND	175	87.3	200	1.19	
DRO >C10-C28*	<10.0	10.0	08/25/2025	ND	172	85.9	200	3.93	
EXT DRO >C28-C36	<10.0	10.0	08/25/2025	ND					

Surrogate: 1-Chlorooctane 79.0 % 44.4-145

Surrogate: 1-Chlorooctadecane 69.1 % 40.6-153

Cardinal Laboratories

*=Accredited Analyte

PLEASE NOTE: Liability and Damages. Cardinal's liability and client's exclusive remedy for any claim arising, whether based in contract or tort, shall be limited to the amount paid by client for analyses. All claims, including those for negligence and any other cause whatsoever shall be deemed waived unless made in writing and received by Cardinal within thirty (30) days after completion of the applicable service. In no event shall Cardinal be liable for incidental or consequential damages, including, without limitation, business interruptions, loss of use, or loss of profits incurred by client, its subsidiaries, affiliates or successors arising out of or related to the performance of the services hereunder by Cardinal, regardless of whether such claim is based upon any of the above stated reasons or otherwise. Results relate only to the samples identified above. This report shall not be reproduced except in full with written approval of Cardinal Laboratories.

Celey D. Keene, Lab Director/Quality Manager



PHONE (575) 393-2326 ° 101 E. MARLAND ° HOBBS, NM 88240

Analytical Results For:

BBC International, Inc.
 Cliff Brunson
 P.O. Box 805
 Hobbs NM, 88241
 Fax To: (575) 397-0397

Received:	08/22/2025	Sampling Date:	08/20/2025
Reported:	08/28/2025	Sampling Type:	Soil
Project Name:	COVINGTON A FEDERAL #020 (3-12-24	Sampling Condition:	Cool & Intact
Project Number:	NOT GIVEN	Sample Received By:	Alyssa Parras
Project Location:	OXY - NM		

Sample ID: BOTTOM SAMPLE 20 @ 1' (H255265-20)

BTEX 8021B		mg/kg		Analyzed By: JH					
Analyte	Result	Reporting Limit	Analyzed	Method Blank	BS	% Recovery	True Value QC	RPD	Qualifier
Benzene*	<0.050	0.050	08/25/2025	ND	1.90	95.0	2.00	0.0224	
Toluene*	<0.050	0.050	08/25/2025	ND	2.11	106	2.00	0.695	
Ethylbenzene*	<0.050	0.050	08/25/2025	ND	2.16	108	2.00	0.183	
Total Xylenes*	<0.150	0.150	08/25/2025	ND	6.72	112	6.00	0.981	
Total BTEX	<0.300	0.300	08/25/2025	ND					

Surrogate: 4-Bromofluorobenzene (PID) 115 % 71.5-134

Chloride, SM4500CI-B		mg/kg		Analyzed By: KH					
Analyte	Result	Reporting Limit	Analyzed	Method Blank	BS	% Recovery	True Value QC	RPD	Qualifier
Chloride	48.0	16.0	08/25/2025	ND	416	104	400	3.77	

TPH 8015M		mg/kg		Analyzed By: MS					
Analyte	Result	Reporting Limit	Analyzed	Method Blank	BS	% Recovery	True Value QC	RPD	Qualifier
GRO C6-C10*	<10.0	10.0	08/25/2025	ND	175	87.3	200	1.19	
DRO >C10-C28*	<10.0	10.0	08/25/2025	ND	172	85.9	200	3.93	
EXT DRO >C28-C36	<10.0	10.0	08/25/2025	ND					

Surrogate: 1-Chlorooctane 75.4 % 44.4-145

Surrogate: 1-Chlorooctadecane 64.2 % 40.6-153

Cardinal Laboratories

*=Accredited Analyte

PLEASE NOTE: Liability and Damages. Cardinal's liability and client's exclusive remedy for any claim arising, whether based in contract or tort, shall be limited to the amount paid by client for analyses. All claims, including those for negligence and any other cause whatsoever shall be deemed waived unless made in writing and received by Cardinal within thirty (30) days after completion of the applicable service. In no event shall Cardinal be liable for incidental or consequential damages, including, without limitation, business interruptions, loss of use, or loss of profits incurred by client, its subsidiaries, affiliates or successors arising out of or related to the performance of the services hereunder by Cardinal, regardless of whether such claim is based upon any of the above stated reasons or otherwise. Results relate only to the samples identified above. This report shall not be reproduced except in full with written approval of Cardinal Laboratories.

Celey D. Keene, Lab Director/Quality Manager



PHONE (575) 393-2326 ° 101 E. MARLAND ° HOBBS, NM 88240

Analytical Results For:

BBC International, Inc.
 Cliff Brunson
 P.O. Box 805
 Hobbs NM, 88241
 Fax To: (575) 397-0397

Received:	08/22/2025	Sampling Date:	08/20/2025
Reported:	08/28/2025	Sampling Type:	Soil
Project Name:	COVINGTON A FEDERAL #020 (3-12-24	Sampling Condition:	Cool & Intact
Project Number:	NOT GIVEN	Sample Received By:	Alyssa Parras
Project Location:	OXY - NM		

Sample ID: BOTTOM SAMPLE 21 @ 1' (H255265-21)

BTEX 8021B		mg/kg		Analyzed By: JH					
Analyte	Result	Reporting Limit	Analyzed	Method Blank	BS	% Recovery	True Value QC	RPD	Qualifier
Benzene*	<0.050	0.050	08/25/2025	ND	1.90	95.0	2.00	0.0224	
Toluene*	<0.050	0.050	08/25/2025	ND	2.11	106	2.00	0.695	
Ethylbenzene*	<0.050	0.050	08/25/2025	ND	2.16	108	2.00	0.183	
Total Xylenes*	<0.150	0.150	08/25/2025	ND	6.72	112	6.00	0.981	
Total BTEX	<0.300	0.300	08/25/2025	ND					

Surrogate: 4-Bromofluorobenzene (PID) 113 % 71.5-134

Chloride, SM4500CI-B		mg/kg		Analyzed By: KH					
Analyte	Result	Reporting Limit	Analyzed	Method Blank	BS	% Recovery	True Value QC	RPD	Qualifier
Chloride	64.0	16.0	08/25/2025	ND	416	104	400	3.77	

TPH 8015M		mg/kg		Analyzed By: MS					
Analyte	Result	Reporting Limit	Analyzed	Method Blank	BS	% Recovery	True Value QC	RPD	Qualifier
GRO C6-C10*	<10.0	10.0	08/25/2025	ND	175	87.3	200	1.19	
DRO >C10-C28*	<10.0	10.0	08/25/2025	ND	172	85.9	200	3.93	
EXT DRO >C28-C36	<10.0	10.0	08/25/2025	ND					

Surrogate: 1-Chlorooctane 83.3 % 44.4-145

Surrogate: 1-Chlorooctadecane 72.2 % 40.6-153

Cardinal Laboratories

*=Accredited Analyte

PLEASE NOTE: Liability and Damages. Cardinal's liability and client's exclusive remedy for any claim arising, whether based in contract or tort, shall be limited to the amount paid by client for analyses. All claims, including those for negligence and any other cause whatsoever shall be deemed waived unless made in writing and received by Cardinal within thirty (30) days after completion of the applicable service. In no event shall Cardinal be liable for incidental or consequential damages, including, without limitation, business interruptions, loss of use, or loss of profits incurred by client, its subsidiaries, affiliates or successors arising out of or related to the performance of the services hereunder by Cardinal, regardless of whether such claim is based upon any of the above stated reasons or otherwise. Results relate only to the samples identified above. This report shall not be reproduced except in full with written approval of Cardinal Laboratories.

Celey D. Keene, Lab Director/Quality Manager



PHONE (575) 393-2326 ° 101 E. MARLAND ° HOBBS, NM 88240

Analytical Results For:

BBC International, Inc.
 Cliff Brunson
 P.O. Box 805
 Hobbs NM, 88241
 Fax To: (575) 397-0397

Received:	08/22/2025	Sampling Date:	08/20/2025
Reported:	08/28/2025	Sampling Type:	Soil
Project Name:	COVINGTON A FEDERAL #020 (3-12-24	Sampling Condition:	Cool & Intact
Project Number:	NOT GIVEN	Sample Received By:	Alyssa Parras
Project Location:	OXY - NM		

Sample ID: BOTTOM SAMPLE 22 @ 1' (H255265-22)

BTEX 8021B		mg/kg		Analyzed By: JH					
Analyte	Result	Reporting Limit	Analyzed	Method Blank	BS	% Recovery	True Value QC	RPD	Qualifier
Benzene*	<0.050	0.050	08/25/2025	ND	1.90	95.0	2.00	0.0224	
Toluene*	<0.050	0.050	08/25/2025	ND	2.11	106	2.00	0.695	
Ethylbenzene*	<0.050	0.050	08/25/2025	ND	2.16	108	2.00	0.183	
Total Xylenes*	<0.150	0.150	08/25/2025	ND	6.72	112	6.00	0.981	
Total BTEX	<0.300	0.300	08/25/2025	ND					

Surrogate: 4-Bromofluorobenzene (PID) 110 % 71.5-134

Chloride, SM4500CI-B		mg/kg		Analyzed By: KH					
Analyte	Result	Reporting Limit	Analyzed	Method Blank	BS	% Recovery	True Value QC	RPD	Qualifier
Chloride	80.0	16.0	08/25/2025	ND	416	104	400	3.77	

TPH 8015M		mg/kg		Analyzed By: MS					
Analyte	Result	Reporting Limit	Analyzed	Method Blank	BS	% Recovery	True Value QC	RPD	Qualifier
GRO C6-C10*	<10.0	10.0	08/25/2025	ND	175	87.3	200	1.19	
DRO >C10-C28*	<10.0	10.0	08/25/2025	ND	172	85.9	200	3.93	
EXT DRO >C28-C36	<10.0	10.0	08/25/2025	ND					

Surrogate: 1-Chlorooctane 83.8 % 44.4-145

Surrogate: 1-Chlorooctadecane 73.1 % 40.6-153

Cardinal Laboratories

*=Accredited Analyte

PLEASE NOTE: Liability and Damages. Cardinal's liability and client's exclusive remedy for any claim arising, whether based in contract or tort, shall be limited to the amount paid by client for analyses. All claims, including those for negligence and any other cause whatsoever shall be deemed waived unless made in writing and received by Cardinal within thirty (30) days after completion of the applicable service. In no event shall Cardinal be liable for incidental or consequential damages, including, without limitation, business interruptions, loss of use, or loss of profits incurred by client, its subsidiaries, affiliates or successors arising out of or related to the performance of the services hereunder by Cardinal, regardless of whether such claim is based upon any of the above stated reasons or otherwise. Results relate only to the samples identified above. This report shall not be reproduced except in full with written approval of Cardinal Laboratories.

Celey D. Keene, Lab Director/Quality Manager



PHONE (575) 393-2326 ° 101 E. MARLAND ° HOBBS, NM 88240

Analytical Results For:

BBC International, Inc.
 Cliff Brunson
 P.O. Box 805
 Hobbs NM, 88241
 Fax To: (575) 397-0397

Received:	08/22/2025	Sampling Date:	08/20/2025
Reported:	08/28/2025	Sampling Type:	Soil
Project Name:	COVINGTON A FEDERAL #020 (3-12-24	Sampling Condition:	Cool & Intact
Project Number:	NOT GIVEN	Sample Received By:	Alyssa Parras
Project Location:	OXY - NM		

Sample ID: BOTTOM SAMPLE 23 @ 1' (H255265-23)

BTEX 8021B		mg/kg		Analyzed By: JH					
Analyte	Result	Reporting Limit	Analyzed	Method Blank	BS	% Recovery	True Value QC	RPD	Qualifier
Benzene*	<0.050	0.050	08/25/2025	ND	1.90	95.0	2.00	0.0224	
Toluene*	<0.050	0.050	08/25/2025	ND	2.11	106	2.00	0.695	
Ethylbenzene*	<0.050	0.050	08/25/2025	ND	2.16	108	2.00	0.183	
Total Xylenes*	<0.150	0.150	08/25/2025	ND	6.72	112	6.00	0.981	
Total BTEX	<0.300	0.300	08/25/2025	ND					

Surrogate: 4-Bromofluorobenzene (PID) 115 % 71.5-134

Chloride, SM4500CI-B		mg/kg		Analyzed By: KH					
Analyte	Result	Reporting Limit	Analyzed	Method Blank	BS	% Recovery	True Value QC	RPD	Qualifier
Chloride	64.0	16.0	08/25/2025	ND	416	104	400	3.77	

TPH 8015M		mg/kg		Analyzed By: MS					
Analyte	Result	Reporting Limit	Analyzed	Method Blank	BS	% Recovery	True Value QC	RPD	Qualifier
GRO C6-C10*	<10.0	10.0	08/25/2025	ND	175	87.3	200	1.19	
DRO >C10-C28*	16.0	10.0	08/25/2025	ND	172	85.9	200	3.93	
EXT DRO >C28-C36	<10.0	10.0	08/25/2025	ND					

Surrogate: 1-Chlorooctane 59.8 % 44.4-145

Surrogate: 1-Chlorooctadecane 52.9 % 40.6-153

Cardinal Laboratories

*=Accredited Analyte

PLEASE NOTE: Liability and Damages. Cardinal's liability and client's exclusive remedy for any claim arising, whether based in contract or tort, shall be limited to the amount paid by client for analyses. All claims, including those for negligence and any other cause whatsoever shall be deemed waived unless made in writing and received by Cardinal within thirty (30) days after completion of the applicable service. In no event shall Cardinal be liable for incidental or consequential damages, including, without limitation, business interruptions, loss of use, or loss of profits incurred by client, its subsidiaries, affiliates or successors arising out of or related to the performance of the services hereunder by Cardinal, regardless of whether such claim is based upon any of the above stated reasons or otherwise. Results relate only to the samples identified above. This report shall not be reproduced except in full with written approval of Cardinal Laboratories.

Celey D. Keene, Lab Director/Quality Manager



PHONE (575) 393-2326 ° 101 E. MARLAND ° HOBBS, NM 88240

Analytical Results For:

BBC International, Inc.
 Cliff Brunson
 P.O. Box 805
 Hobbs NM, 88241
 Fax To: (575) 397-0397

Received:	08/22/2025	Sampling Date:	08/20/2025
Reported:	08/28/2025	Sampling Type:	Soil
Project Name:	COVINGTON A FEDERAL #020 (3-12-24	Sampling Condition:	Cool & Intact
Project Number:	NOT GIVEN	Sample Received By:	Alyssa Parras
Project Location:	OXY - NM		

Sample ID: BOTTOM SAMPLE 24 @ 1' (H255265-24)

BTEX 8021B		mg/kg		Analyzed By: JH					
Analyte	Result	Reporting Limit	Analyzed	Method Blank	BS	% Recovery	True Value QC	RPD	Qualifier
Benzene*	<0.050	0.050	08/25/2025	ND	1.90	95.0	2.00	0.0224	
Toluene*	<0.050	0.050	08/25/2025	ND	2.11	106	2.00	0.695	
Ethylbenzene*	<0.050	0.050	08/25/2025	ND	2.16	108	2.00	0.183	
Total Xylenes*	<0.150	0.150	08/25/2025	ND	6.72	112	6.00	0.981	
Total BTEX	<0.300	0.300	08/25/2025	ND					

Surrogate: 4-Bromofluorobenzene (PID) 113 % 71.5-134

Chloride, SM4500CI-B		mg/kg		Analyzed By: KH					
Analyte	Result	Reporting Limit	Analyzed	Method Blank	BS	% Recovery	True Value QC	RPD	Qualifier
Chloride	48.0	16.0	08/25/2025	ND	416	104	400	3.77	

TPH 8015M		mg/kg		Analyzed By: MS					
Analyte	Result	Reporting Limit	Analyzed	Method Blank	BS	% Recovery	True Value QC	RPD	Qualifier
GRO C6-C10*	<10.0	10.0	08/25/2025	ND	175	87.3	200	1.19	
DRO >C10-C28*	<10.0	10.0	08/25/2025	ND	172	85.9	200	3.93	
EXT DRO >C28-C36	<10.0	10.0	08/25/2025	ND					

Surrogate: 1-Chlorooctane 81.3 % 44.4-145

Surrogate: 1-Chlorooctadecane 70.8 % 40.6-153

Cardinal Laboratories

*=Accredited Analyte

PLEASE NOTE: Liability and Damages. Cardinal's liability and client's exclusive remedy for any claim arising, whether based in contract or tort, shall be limited to the amount paid by client for analyses. All claims, including those for negligence and any other cause whatsoever shall be deemed waived unless made in writing and received by Cardinal within thirty (30) days after completion of the applicable service. In no event shall Cardinal be liable for incidental or consequential damages, including, without limitation, business interruptions, loss of use, or loss of profits incurred by client, its subsidiaries, affiliates or successors arising out of or related to the performance of the services hereunder by Cardinal, regardless of whether such claim is based upon any of the above stated reasons or otherwise. Results relate only to the samples identified above. This report shall not be reproduced except in full with written approval of Cardinal Laboratories.

Celey D. Keene, Lab Director/Quality Manager



PHONE (575) 393-2326 ° 101 E. MARLAND ° HOBBS, NM 88240

Analytical Results For:

BBC International, Inc.
 Cliff Brunson
 P.O. Box 805
 Hobbs NM, 88241
 Fax To: (575) 397-0397

Received:	08/22/2025	Sampling Date:	08/20/2025
Reported:	08/28/2025	Sampling Type:	Soil
Project Name:	COVINGTON A FEDERAL #020 (3-12-24	Sampling Condition:	Cool & Intact
Project Number:	NOT GIVEN	Sample Received By:	Alyssa Parras
Project Location:	OXY - NM		

Sample ID: BOTTOM SAMPLE 25 @ 1' (H255265-25)

BTEX 8021B		mg/kg		Analyzed By: JH					
Analyte	Result	Reporting Limit	Analyzed	Method Blank	BS	% Recovery	True Value QC	RPD	Qualifier
Benzene*	<0.050	0.050	08/25/2025	ND	1.90	95.0	2.00	0.0224	
Toluene*	<0.050	0.050	08/25/2025	ND	2.11	106	2.00	0.695	
Ethylbenzene*	<0.050	0.050	08/25/2025	ND	2.16	108	2.00	0.183	
Total Xylenes*	<0.150	0.150	08/25/2025	ND	6.72	112	6.00	0.981	
Total BTEX	<0.300	0.300	08/25/2025	ND					

Surrogate: 4-Bromofluorobenzene (PID) 114 % 71.5-134

Chloride, SM4500CI-B		mg/kg		Analyzed By: KH					
Analyte	Result	Reporting Limit	Analyzed	Method Blank	BS	% Recovery	True Value QC	RPD	Qualifier
Chloride	48.0	16.0	08/25/2025	ND	416	104	400	3.77	

TPH 8015M		mg/kg		Analyzed By: MS					
Analyte	Result	Reporting Limit	Analyzed	Method Blank	BS	% Recovery	True Value QC	RPD	Qualifier
GRO C6-C10*	<10.0	10.0	08/25/2025	ND	175	87.3	200	1.19	
DRO >C10-C28*	<10.0	10.0	08/25/2025	ND	172	85.9	200	3.93	
EXT DRO >C28-C36	<10.0	10.0	08/25/2025	ND					

Surrogate: 1-Chlorooctane 78.9 % 44.4-145

Surrogate: 1-Chlorooctadecane 69.8 % 40.6-153

Cardinal Laboratories

*=Accredited Analyte

PLEASE NOTE: Liability and Damages. Cardinal's liability and client's exclusive remedy for any claim arising, whether based in contract or tort, shall be limited to the amount paid by client for analyses. All claims, including those for negligence and any other cause whatsoever shall be deemed waived unless made in writing and received by Cardinal within thirty (30) days after completion of the applicable service. In no event shall Cardinal be liable for incidental or consequential damages, including, without limitation, business interruptions, loss of use, or loss of profits incurred by client, its subsidiaries, affiliates or successors arising out of or related to the performance of the services hereunder by Cardinal, regardless of whether such claim is based upon any of the above stated reasons or otherwise. Results relate only to the samples identified above. This report shall not be reproduced except in full with written approval of Cardinal Laboratories.

Celey D. Keene, Lab Director/Quality Manager



PHONE (575) 393-2326 ° 101 E. MARLAND ° HOBBS, NM 88240

Analytical Results For:

BBC International, Inc.
 Cliff Brunson
 P.O. Box 805
 Hobbs NM, 88241
 Fax To: (575) 397-0397

Received:	08/22/2025	Sampling Date:	08/20/2025
Reported:	08/28/2025	Sampling Type:	Soil
Project Name:	COVINGTON A FEDERAL #020 (3-12-24	Sampling Condition:	Cool & Intact
Project Number:	NOT GIVEN	Sample Received By:	Alyssa Parras
Project Location:	OXY - NM		

Sample ID: BOTTOM SAMPLE 26 @ 1' (H255265-26)

BTEX 8021B		mg/kg		Analyzed By: JH					
Analyte	Result	Reporting Limit	Analyzed	Method Blank	BS	% Recovery	True Value QC	RPD	Qualifier
Benzene*	<0.050	0.050	08/25/2025	ND	1.90	95.0	2.00	0.0224	
Toluene*	<0.050	0.050	08/25/2025	ND	2.11	106	2.00	0.695	
Ethylbenzene*	<0.050	0.050	08/25/2025	ND	2.16	108	2.00	0.183	
Total Xylenes*	<0.150	0.150	08/25/2025	ND	6.72	112	6.00	0.981	
Total BTEX	<0.300	0.300	08/25/2025	ND					

Surrogate: 4-Bromofluorobenzene (PID) 116 % 71.5-134

Chloride, SM4500CI-B		mg/kg		Analyzed By: KH					
Analyte	Result	Reporting Limit	Analyzed	Method Blank	BS	% Recovery	True Value QC	RPD	Qualifier
Chloride	48.0	16.0	08/25/2025	ND	416	104	400	3.77	

TPH 8015M		mg/kg		Analyzed By: MS					
Analyte	Result	Reporting Limit	Analyzed	Method Blank	BS	% Recovery	True Value QC	RPD	Qualifier
GRO C6-C10*	<10.0	10.0	08/25/2025	ND	175	87.3	200	1.19	
DRO >C10-C28*	<10.0	10.0	08/25/2025	ND	172	85.9	200	3.93	
EXT DRO >C28-C36	<10.0	10.0	08/25/2025	ND					

Surrogate: 1-Chlorooctane 76.2 % 44.4-145

Surrogate: 1-Chlorooctadecane 66.6 % 40.6-153

Cardinal Laboratories

*=Accredited Analyte

PLEASE NOTE: Liability and Damages. Cardinal's liability and client's exclusive remedy for any claim arising, whether based in contract or tort, shall be limited to the amount paid by client for analyses. All claims, including those for negligence and any other cause whatsoever shall be deemed waived unless made in writing and received by Cardinal within thirty (30) days after completion of the applicable service. In no event shall Cardinal be liable for incidental or consequential damages, including, without limitation, business interruptions, loss of use, or loss of profits incurred by client, its subsidiaries, affiliates or successors arising out of or related to the performance of the services hereunder by Cardinal, regardless of whether such claim is based upon any of the above stated reasons or otherwise. Results relate only to the samples identified above. This report shall not be reproduced except in full with written approval of Cardinal Laboratories.

Celey D. Keene, Lab Director/Quality Manager



PHONE (575) 393-2326 ° 101 E. MARLAND ° HOBBS, NM 88240

Analytical Results For:

BBC International, Inc.
 Cliff Brunson
 P.O. Box 805
 Hobbs NM, 88241
 Fax To: (575) 397-0397

Received:	08/22/2025	Sampling Date:	08/20/2025
Reported:	08/28/2025	Sampling Type:	Soil
Project Name:	COVINGTON A FEDERAL #020 (3-12-24	Sampling Condition:	Cool & Intact
Project Number:	NOT GIVEN	Sample Received By:	Alyssa Parras
Project Location:	OXY - NM		

Sample ID: BOTTOM SAMPLE 27 @ 1' (H255265-27)

BTEX 8021B		mg/kg		Analyzed By: JH					
Analyte	Result	Reporting Limit	Analyzed	Method Blank	BS	% Recovery	True Value QC	RPD	Qualifier
Benzene*	<0.050	0.050	08/25/2025	ND	1.90	95.0	2.00	0.0224	
Toluene*	<0.050	0.050	08/25/2025	ND	2.11	106	2.00	0.695	
Ethylbenzene*	<0.050	0.050	08/25/2025	ND	2.16	108	2.00	0.183	
Total Xylenes*	<0.150	0.150	08/25/2025	ND	6.72	112	6.00	0.981	
Total BTEX	<0.300	0.300	08/25/2025	ND					

Surrogate: 4-Bromofluorobenzene (PID) 117 % 71.5-134

Chloride, SM4500CI-B		mg/kg		Analyzed By: KH					
Analyte	Result	Reporting Limit	Analyzed	Method Blank	BS	% Recovery	True Value QC	RPD	Qualifier
Chloride	48.0	16.0	08/26/2025	ND	416	104	400	0.00	

TPH 8015M		mg/kg		Analyzed By: MS					
Analyte	Result	Reporting Limit	Analyzed	Method Blank	BS	% Recovery	True Value QC	RPD	Qualifier
GRO C6-C10*	<10.0	10.0	08/25/2025	ND	175	87.3	200	1.19	
DRO >C10-C28*	<10.0	10.0	08/25/2025	ND	172	85.9	200	3.93	
EXT DRO >C28-C36	<10.0	10.0	08/25/2025	ND					

Surrogate: 1-Chlorooctane 78.6 % 44.4-145

Surrogate: 1-Chlorooctadecane 68.2 % 40.6-153

Cardinal Laboratories

*=Accredited Analyte

PLEASE NOTE: Liability and Damages. Cardinal's liability and client's exclusive remedy for any claim arising, whether based in contract or tort, shall be limited to the amount paid by client for analyses. All claims, including those for negligence and any other cause whatsoever shall be deemed waived unless made in writing and received by Cardinal within thirty (30) days after completion of the applicable service. In no event shall Cardinal be liable for incidental or consequential damages, including, without limitation, business interruptions, loss of use, or loss of profits incurred by client, its subsidiaries, affiliates or successors arising out of or related to the performance of the services hereunder by Cardinal, regardless of whether such claim is based upon any of the above stated reasons or otherwise. Results relate only to the samples identified above. This report shall not be reproduced except in full with written approval of Cardinal Laboratories.

Celey D. Keene, Lab Director/Quality Manager



PHONE (575) 393-2326 ° 101 E. MARLAND ° HOBBS, NM 88240

Analytical Results For:

BBC International, Inc.
 Cliff Brunson
 P.O. Box 805
 Hobbs NM, 88241
 Fax To: (575) 397-0397

Received:	08/22/2025	Sampling Date:	08/20/2025
Reported:	08/28/2025	Sampling Type:	Soil
Project Name:	COVINGTON A FEDERAL #020 (3-12-24	Sampling Condition:	Cool & Intact
Project Number:	NOT GIVEN	Sample Received By:	Alyssa Parras
Project Location:	OXY - NM		

Sample ID: BOTTOM SAMPLE 28 @ 1' (H255265-28)

BTEX 8021B		mg/kg		Analyzed By: JH					
Analyte	Result	Reporting Limit	Analyzed	Method Blank	BS	% Recovery	True Value QC	RPD	Qualifier
Benzene*	<0.050	0.050	08/25/2025	ND	1.90	95.0	2.00	0.0224	
Toluene*	<0.050	0.050	08/25/2025	ND	2.11	106	2.00	0.695	
Ethylbenzene*	<0.050	0.050	08/25/2025	ND	2.16	108	2.00	0.183	
Total Xylenes*	<0.150	0.150	08/25/2025	ND	6.72	112	6.00	0.981	
Total BTEX	<0.300	0.300	08/25/2025	ND					

Surrogate: 4-Bromofluorobenzene (PID) 110 % 71.5-134

Chloride, SM4500CI-B		mg/kg		Analyzed By: KH					
Analyte	Result	Reporting Limit	Analyzed	Method Blank	BS	% Recovery	True Value QC	RPD	Qualifier
Chloride	80.0	16.0	08/26/2025	ND	416	104	400	0.00	

TPH 8015M		mg/kg		Analyzed By: MS					
Analyte	Result	Reporting Limit	Analyzed	Method Blank	BS	% Recovery	True Value QC	RPD	Qualifier
GRO C6-C10*	<10.0	10.0	08/25/2025	ND	175	87.3	200	1.19	
DRO >C10-C28*	<10.0	10.0	08/25/2025	ND	172	85.9	200	3.93	
EXT DRO >C28-C36	<10.0	10.0	08/25/2025	ND					

Surrogate: 1-Chlorooctane 77.2 % 44.4-145

Surrogate: 1-Chlorooctadecane 66.9 % 40.6-153

Cardinal Laboratories

*=Accredited Analyte

PLEASE NOTE: Liability and Damages. Cardinal's liability and client's exclusive remedy for any claim arising, whether based in contract or tort, shall be limited to the amount paid by client for analyses. All claims, including those for negligence and any other cause whatsoever shall be deemed waived unless made in writing and received by Cardinal within thirty (30) days after completion of the applicable service. In no event shall Cardinal be liable for incidental or consequential damages, including, without limitation, business interruptions, loss of use, or loss of profits incurred by client, its subsidiaries, affiliates or successors arising out of or related to the performance of the services hereunder by Cardinal, regardless of whether such claim is based upon any of the above stated reasons or otherwise. Results relate only to the samples identified above. This report shall not be reproduced except in full with written approval of Cardinal Laboratories.

Celey D. Keene, Lab Director/Quality Manager



PHONE (575) 393-2326 ° 101 E. MARLAND ° HOBBS, NM 88240

Analytical Results For:

BBC International, Inc.
 Cliff Brunson
 P.O. Box 805
 Hobbs NM, 88241
 Fax To: (575) 397-0397

Received:	08/22/2025	Sampling Date:	08/20/2025
Reported:	08/28/2025	Sampling Type:	Soil
Project Name:	COVINGTON A FEDERAL #020 (3-12-24	Sampling Condition:	Cool & Intact
Project Number:	NOT GIVEN	Sample Received By:	Alyssa Parras
Project Location:	OXY - NM		

Sample ID: BOTTOM SAMPLE 29 @ 1' (H255265-29)

BTEX 8021B		mg/kg		Analyzed By: JH					
Analyte	Result	Reporting Limit	Analyzed	Method Blank	BS	% Recovery	True Value QC	RPD	Qualifier
Benzene*	<0.050	0.050	08/25/2025	ND	1.90	95.0	2.00	0.0224	
Toluene*	<0.050	0.050	08/25/2025	ND	2.11	106	2.00	0.695	
Ethylbenzene*	<0.050	0.050	08/25/2025	ND	2.16	108	2.00	0.183	
Total Xylenes*	<0.150	0.150	08/25/2025	ND	6.72	112	6.00	0.981	
Total BTEX	<0.300	0.300	08/25/2025	ND					

Surrogate: 4-Bromofluorobenzene (PID) 112 % 71.5-134

Chloride, SM4500CI-B		mg/kg		Analyzed By: KH					
Analyte	Result	Reporting Limit	Analyzed	Method Blank	BS	% Recovery	True Value QC	RPD	Qualifier
Chloride	80.0	16.0	08/26/2025	ND	416	104	400	0.00	

TPH 8015M		mg/kg		Analyzed By: MS					
Analyte	Result	Reporting Limit	Analyzed	Method Blank	BS	% Recovery	True Value QC	RPD	Qualifier
GRO C6-C10*	<10.0	10.0	08/25/2025	ND	195	97.6	200	0.828	
DRO >C10-C28*	<10.0	10.0	08/25/2025	ND	220	110	200	3.34	
EXT DRO >C28-C36	<10.0	10.0	08/25/2025	ND					

Surrogate: 1-Chlorooctane 83.3 % 44.4-145

Surrogate: 1-Chlorooctadecane 76.8 % 40.6-153

Cardinal Laboratories

*=Accredited Analyte

PLEASE NOTE: Liability and Damages. Cardinal's liability and client's exclusive remedy for any claim arising, whether based in contract or tort, shall be limited to the amount paid by client for analyses. All claims, including those for negligence and any other cause whatsoever shall be deemed waived unless made in writing and received by Cardinal within thirty (30) days after completion of the applicable service. In no event shall Cardinal be liable for incidental or consequential damages, including, without limitation, business interruptions, loss of use, or loss of profits incurred by client, its subsidiaries, affiliates or successors arising out of or related to the performance of the services hereunder by Cardinal, regardless of whether such claim is based upon any of the above stated reasons or otherwise. Results relate only to the samples identified above. This report shall not be reproduced except in full with written approval of Cardinal Laboratories.

Celey D. Keene, Lab Director/Quality Manager



PHONE (575) 393-2326 ° 101 E. MARLAND ° HOBBS, NM 88240

Analytical Results For:

BBC International, Inc.
 Cliff Brunson
 P.O. Box 805
 Hobbs NM, 88241
 Fax To: (575) 397-0397

Received:	08/22/2025	Sampling Date:	08/20/2025
Reported:	08/28/2025	Sampling Type:	Soil
Project Name:	COVINGTON A FEDERAL #020 (3-12-24	Sampling Condition:	Cool & Intact
Project Number:	NOT GIVEN	Sample Received By:	Alyssa Parras
Project Location:	OXY - NM		

Sample ID: BOTTOM SAMPLE 30 @ 1' (H255265-30)

BTEX 8021B		mg/kg		Analyzed By: JH					
Analyte	Result	Reporting Limit	Analyzed	Method Blank	BS	% Recovery	True Value QC	RPD	Qualifier
Benzene*	<0.050	0.050	08/25/2025	ND	1.90	95.0	2.00	0.0224	
Toluene*	<0.050	0.050	08/25/2025	ND	2.11	106	2.00	0.695	
Ethylbenzene*	<0.050	0.050	08/25/2025	ND	2.16	108	2.00	0.183	
Total Xylenes*	<0.150	0.150	08/25/2025	ND	6.72	112	6.00	0.981	
Total BTEX	<0.300	0.300	08/25/2025	ND					

Surrogate: 4-Bromofluorobenzene (PID) 113 % 71.5-134

Chloride, SM4500CI-B		mg/kg		Analyzed By: KH					
Analyte	Result	Reporting Limit	Analyzed	Method Blank	BS	% Recovery	True Value QC	RPD	Qualifier
Chloride	80.0	16.0	08/26/2025	ND	416	104	400	0.00	

TPH 8015M		mg/kg		Analyzed By: MS					
Analyte	Result	Reporting Limit	Analyzed	Method Blank	BS	% Recovery	True Value QC	RPD	Qualifier
GRO C6-C10*	<10.0	10.0	08/25/2025	ND	195	97.6	200	0.828	
DRO >C10-C28*	<10.0	10.0	08/25/2025	ND	220	110	200	3.34	
EXT DRO >C28-C36	<10.0	10.0	08/25/2025	ND					

Surrogate: 1-Chlorooctane 88.3 % 44.4-145

Surrogate: 1-Chlorooctadecane 82.1 % 40.6-153

Cardinal Laboratories

*=Accredited Analyte

PLEASE NOTE: Liability and Damages. Cardinal's liability and client's exclusive remedy for any claim arising, whether based in contract or tort, shall be limited to the amount paid by client for analyses. All claims, including those for negligence and any other cause whatsoever shall be deemed waived unless made in writing and received by Cardinal within thirty (30) days after completion of the applicable service. In no event shall Cardinal be liable for incidental or consequential damages, including, without limitation, business interruptions, loss of use, or loss of profits incurred by client, its subsidiaries, affiliates or successors arising out of or related to the performance of the services hereunder by Cardinal, regardless of whether such claim is based upon any of the above stated reasons or otherwise. Results relate only to the samples identified above. This report shall not be reproduced except in full with written approval of Cardinal Laboratories.

Celey D. Keene, Lab Director/Quality Manager



PHONE (575) 393-2326 ° 101 E. MARLAND ° HOBBS, NM 88240

Analytical Results For:

BBC International, Inc.
 Cliff Brunson
 P.O. Box 805
 Hobbs NM, 88241
 Fax To: (575) 397-0397

Received:	08/22/2025	Sampling Date:	08/20/2025
Reported:	08/28/2025	Sampling Type:	Soil
Project Name:	COVINGTON A FEDERAL #020 (3-12-24	Sampling Condition:	Cool & Intact
Project Number:	NOT GIVEN	Sample Received By:	Alyssa Parras
Project Location:	OXY - NM		

Sample ID: BOTTOM SAMPLE 31 @ 1' (H255265-31)

BTEX 8021B		mg/kg		Analyzed By: JH					
Analyte	Result	Reporting Limit	Analyzed	Method Blank	BS	% Recovery	True Value QC	RPD	Qualifier
Benzene*	<0.050	0.050	08/25/2025	ND	1.90	95.0	2.00	0.0224	
Toluene*	<0.050	0.050	08/25/2025	ND	2.11	106	2.00	0.695	
Ethylbenzene*	<0.050	0.050	08/25/2025	ND	2.16	108	2.00	0.183	
Total Xylenes*	<0.150	0.150	08/25/2025	ND	6.72	112	6.00	0.981	
Total BTEX	<0.300	0.300	08/25/2025	ND					

Surrogate: 4-Bromofluorobenzene (PID) 118 % 71.5-134

Chloride, SM4500CI-B		mg/kg		Analyzed By: KH					
Analyte	Result	Reporting Limit	Analyzed	Method Blank	BS	% Recovery	True Value QC	RPD	Qualifier
Chloride	64.0	16.0	08/26/2025	ND	416	104	400	0.00	

TPH 8015M		mg/kg		Analyzed By: MS					
Analyte	Result	Reporting Limit	Analyzed	Method Blank	BS	% Recovery	True Value QC	RPD	Qualifier
GRO C6-C10*	<10.0	10.0	08/25/2025	ND	195	97.6	200	0.828	
DRO >C10-C28*	<10.0	10.0	08/25/2025	ND	220	110	200	3.34	
EXT DRO >C28-C36	<10.0	10.0	08/25/2025	ND					

Surrogate: 1-Chlorooctane 94.1 % 44.4-145

Surrogate: 1-Chlorooctadecane 86.9 % 40.6-153

Cardinal Laboratories

*=Accredited Analyte

PLEASE NOTE: Liability and Damages. Cardinal's liability and client's exclusive remedy for any claim arising, whether based in contract or tort, shall be limited to the amount paid by client for analyses. All claims, including those for negligence and any other cause whatsoever shall be deemed waived unless made in writing and received by Cardinal within thirty (30) days after completion of the applicable service. In no event shall Cardinal be liable for incidental or consequential damages, including, without limitation, business interruptions, loss of use, or loss of profits incurred by client, its subsidiaries, affiliates or successors arising out of or related to the performance of the services hereunder by Cardinal, regardless of whether such claim is based upon any of the above stated reasons or otherwise. Results relate only to the samples identified above. This report shall not be reproduced except in full with written approval of Cardinal Laboratories.

Celey D. Keene, Lab Director/Quality Manager



PHONE (575) 393-2326 ° 101 E. MARLAND ° HOBBS, NM 88240

Analytical Results For:

BBC International, Inc.
 Cliff Brunson
 P.O. Box 805
 Hobbs NM, 88241
 Fax To: (575) 397-0397

Received:	08/22/2025	Sampling Date:	08/20/2025
Reported:	08/28/2025	Sampling Type:	Soil
Project Name:	COVINGTON A FEDERAL #020 (3-12-24	Sampling Condition:	Cool & Intact
Project Number:	NOT GIVEN	Sample Received By:	Alyssa Parras
Project Location:	OXY - NM		

Sample ID: BOTTOM SAMPLE 32 @ 1' (H255265-32)

BTEX 8021B		mg/kg		Analyzed By: JH					
Analyte	Result	Reporting Limit	Analyzed	Method Blank	BS	% Recovery	True Value QC	RPD	Qualifier
Benzene*	<0.050	0.050	08/25/2025	ND	1.90	95.0	2.00	0.0224	
Toluene*	<0.050	0.050	08/25/2025	ND	2.11	106	2.00	0.695	
Ethylbenzene*	<0.050	0.050	08/25/2025	ND	2.16	108	2.00	0.183	
Total Xylenes*	<0.150	0.150	08/25/2025	ND	6.72	112	6.00	0.981	
Total BTEX	<0.300	0.300	08/25/2025	ND					

Surrogate: 4-Bromofluorobenzene (PID) 116 % 71.5-134

Chloride, SM4500CI-B		mg/kg		Analyzed By: KH					
Analyte	Result	Reporting Limit	Analyzed	Method Blank	BS	% Recovery	True Value QC	RPD	Qualifier
Chloride	80.0	16.0	08/26/2025	ND	416	104	400	0.00	

TPH 8015M		mg/kg		Analyzed By: MS					
Analyte	Result	Reporting Limit	Analyzed	Method Blank	BS	% Recovery	True Value QC	RPD	Qualifier
GRO C6-C10*	<10.0	10.0	08/25/2025	ND	195	97.6	200	0.828	
DRO >C10-C28*	<10.0	10.0	08/25/2025	ND	220	110	200	3.34	
EXT DRO >C28-C36	<10.0	10.0	08/25/2025	ND					

Surrogate: 1-Chlorooctane 83.1 % 44.4-145

Surrogate: 1-Chlorooctadecane 76.3 % 40.6-153

Cardinal Laboratories

*=Accredited Analyte

PLEASE NOTE: Liability and Damages. Cardinal's liability and client's exclusive remedy for any claim arising, whether based in contract or tort, shall be limited to the amount paid by client for analyses. All claims, including those for negligence and any other cause whatsoever shall be deemed waived unless made in writing and received by Cardinal within thirty (30) days after completion of the applicable service. In no event shall Cardinal be liable for incidental or consequential damages, including, without limitation, business interruptions, loss of use, or loss of profits incurred by client, its subsidiaries, affiliates or successors arising out of or related to the performance of the services hereunder by Cardinal, regardless of whether such claim is based upon any of the above stated reasons or otherwise. Results relate only to the samples identified above. This report shall not be reproduced except in full with written approval of Cardinal Laboratories.

Celey D. Keene, Lab Director/Quality Manager



PHONE (575) 393-2326 ° 101 E. MARLAND ° HOBBS, NM 88240

Analytical Results For:

BBC International, Inc.
 Cliff Brunson
 P.O. Box 805
 Hobbs NM, 88241
 Fax To: (575) 397-0397

Received:	08/22/2025	Sampling Date:	08/20/2025
Reported:	08/28/2025	Sampling Type:	Soil
Project Name:	COVINGTON A FEDERAL #020 (3-12-24	Sampling Condition:	Cool & Intact
Project Number:	NOT GIVEN	Sample Received By:	Alyssa Parras
Project Location:	OXY - NM		

Sample ID: BOTTOM SAMPLE 33 @ 1' (H255265-33)

BTEX 8021B		mg/kg		Analyzed By: JH					
Analyte	Result	Reporting Limit	Analyzed	Method Blank	BS	% Recovery	True Value QC	RPD	Qualifier
Benzene*	<0.050	0.050	08/25/2025	ND	1.90	95.0	2.00	0.0224	
Toluene*	<0.050	0.050	08/25/2025	ND	2.11	106	2.00	0.695	
Ethylbenzene*	<0.050	0.050	08/25/2025	ND	2.16	108	2.00	0.183	
Total Xylenes*	<0.150	0.150	08/25/2025	ND	6.72	112	6.00	0.981	
Total BTEX	<0.300	0.300	08/25/2025	ND					

Surrogate: 4-Bromofluorobenzene (PID) 117 % 71.5-134

Chloride, SM4500CI-B		mg/kg		Analyzed By: KH					
Analyte	Result	Reporting Limit	Analyzed	Method Blank	BS	% Recovery	True Value QC	RPD	Qualifier
Chloride	96.0	16.0	08/26/2025	ND	416	104	400	0.00	

TPH 8015M		mg/kg		Analyzed By: MS					
Analyte	Result	Reporting Limit	Analyzed	Method Blank	BS	% Recovery	True Value QC	RPD	Qualifier
GRO C6-C10*	<10.0	10.0	08/25/2025	ND	195	97.6	200	0.828	
DRO >C10-C28*	<10.0	10.0	08/25/2025	ND	220	110	200	3.34	
EXT DRO >C28-C36	<10.0	10.0	08/25/2025	ND					

Surrogate: 1-Chlorooctane 82.3 % 44.4-145

Surrogate: 1-Chlorooctadecane 75.8 % 40.6-153

Cardinal Laboratories

*=Accredited Analyte

PLEASE NOTE: Liability and Damages. Cardinal's liability and client's exclusive remedy for any claim arising, whether based in contract or tort, shall be limited to the amount paid by client for analyses. All claims, including those for negligence and any other cause whatsoever shall be deemed waived unless made in writing and received by Cardinal within thirty (30) days after completion of the applicable service. In no event shall Cardinal be liable for incidental or consequential damages, including, without limitation, business interruptions, loss of use, or loss of profits incurred by client, its subsidiaries, affiliates or successors arising out of or related to the performance of the services hereunder by Cardinal, regardless of whether such claim is based upon any of the above stated reasons or otherwise. Results relate only to the samples identified above. This report shall not be reproduced except in full with written approval of Cardinal Laboratories.

Celey D. Keene, Lab Director/Quality Manager



PHONE (575) 393-2326 ° 101 E. MARLAND ° HOBBS, NM 88240

Analytical Results For:

BBC International, Inc.
 Cliff Brunson
 P.O. Box 805
 Hobbs NM, 88241
 Fax To: (575) 397-0397

Received:	08/22/2025	Sampling Date:	08/20/2025
Reported:	08/28/2025	Sampling Type:	Soil
Project Name:	COVINGTON A FEDERAL #020 (3-12-24	Sampling Condition:	Cool & Intact
Project Number:	NOT GIVEN	Sample Received By:	Alyssa Parras
Project Location:	OXY - NM		

Sample ID: BOTTOM SAMPLE 34 @ 1' (H255265-34)

BTEX 8021B		mg/kg		Analyzed By: JH					
Analyte	Result	Reporting Limit	Analyzed	Method Blank	BS	% Recovery	True Value QC	RPD	Qualifier
Benzene*	<0.050	0.050	08/25/2025	ND	1.90	95.0	2.00	0.0224	
Toluene*	<0.050	0.050	08/25/2025	ND	2.11	106	2.00	0.695	
Ethylbenzene*	<0.050	0.050	08/25/2025	ND	2.16	108	2.00	0.183	
Total Xylenes*	<0.150	0.150	08/25/2025	ND	6.72	112	6.00	0.981	
Total BTEX	<0.300	0.300	08/25/2025	ND					

Surrogate: 4-Bromofluorobenzene (PID) 118 % 71.5-134

Chloride, SM4500CI-B		mg/kg		Analyzed By: KH					
Analyte	Result	Reporting Limit	Analyzed	Method Blank	BS	% Recovery	True Value QC	RPD	Qualifier
Chloride	80.0	16.0	08/26/2025	ND	416	104	400	0.00	

TPH 8015M		mg/kg		Analyzed By: MS					
Analyte	Result	Reporting Limit	Analyzed	Method Blank	BS	% Recovery	True Value QC	RPD	Qualifier
GRO C6-C10*	<10.0	10.0	08/25/2025	ND	195	97.6	200	0.828	
DRO >C10-C28*	<10.0	10.0	08/25/2025	ND	220	110	200	3.34	
EXT DRO >C28-C36	<10.0	10.0	08/25/2025	ND					

Surrogate: 1-Chlorooctane 80.3 % 44.4-145

Surrogate: 1-Chlorooctadecane 76.7 % 40.6-153

Cardinal Laboratories

*=Accredited Analyte

PLEASE NOTE: Liability and Damages. Cardinal's liability and client's exclusive remedy for any claim arising, whether based in contract or tort, shall be limited to the amount paid by client for analyses. All claims, including those for negligence and any other cause whatsoever shall be deemed waived unless made in writing and received by Cardinal within thirty (30) days after completion of the applicable service. In no event shall Cardinal be liable for incidental or consequential damages, including, without limitation, business interruptions, loss of use, or loss of profits incurred by client, its subsidiaries, affiliates or successors arising out of or related to the performance of the services hereunder by Cardinal, regardless of whether such claim is based upon any of the above stated reasons or otherwise. Results relate only to the samples identified above. This report shall not be reproduced except in full with written approval of Cardinal Laboratories.

Celey D. Keene, Lab Director/Quality Manager



PHONE (575) 393-2326 ° 101 E. MARLAND ° HOBBS, NM 88240

Analytical Results For:

BBC International, Inc.
 Cliff Brunson
 P.O. Box 805
 Hobbs NM, 88241
 Fax To: (575) 397-0397

Received:	08/22/2025	Sampling Date:	08/20/2025
Reported:	08/28/2025	Sampling Type:	Soil
Project Name:	COVINGTON A FEDERAL #020 (3-12-24	Sampling Condition:	Cool & Intact
Project Number:	NOT GIVEN	Sample Received By:	Alyssa Parras
Project Location:	OXY - NM		

Sample ID: BOTTOM SAMPLE 35 @ 1' (H255265-35)

BTEX 8021B		mg/kg		Analyzed By: JH					
Analyte	Result	Reporting Limit	Analyzed	Method Blank	BS	% Recovery	True Value QC	RPD	Qualifier
Benzene*	<0.050	0.050	08/25/2025	ND	1.90	95.0	2.00	0.0224	
Toluene*	<0.050	0.050	08/25/2025	ND	2.11	106	2.00	0.695	
Ethylbenzene*	<0.050	0.050	08/25/2025	ND	2.16	108	2.00	0.183	
Total Xylenes*	<0.150	0.150	08/25/2025	ND	6.72	112	6.00	0.981	
Total BTEX	<0.300	0.300	08/25/2025	ND					

Surrogate: 4-Bromofluorobenzene (PID) 118 % 71.5-134

Chloride, SM4500CI-B		mg/kg		Analyzed By: KH					
Analyte	Result	Reporting Limit	Analyzed	Method Blank	BS	% Recovery	True Value QC	RPD	Qualifier
Chloride	64.0	16.0	08/26/2025	ND	416	104	400	0.00	

TPH 8015M		mg/kg		Analyzed By: MS					
Analyte	Result	Reporting Limit	Analyzed	Method Blank	BS	% Recovery	True Value QC	RPD	Qualifier
GRO C6-C10*	<10.0	10.0	08/25/2025	ND	195	97.6	200	0.828	
DRO >C10-C28*	<10.0	10.0	08/25/2025	ND	220	110	200	3.34	
EXT DRO >C28-C36	<10.0	10.0	08/25/2025	ND					

Surrogate: 1-Chlorooctane 97.5 % 44.4-145

Surrogate: 1-Chlorooctadecane 90.2 % 40.6-153

Cardinal Laboratories

*=Accredited Analyte

PLEASE NOTE: Liability and Damages. Cardinal's liability and client's exclusive remedy for any claim arising, whether based in contract or tort, shall be limited to the amount paid by client for analyses. All claims, including those for negligence and any other cause whatsoever shall be deemed waived unless made in writing and received by Cardinal within thirty (30) days after completion of the applicable service. In no event shall Cardinal be liable for incidental or consequential damages, including, without limitation, business interruptions, loss of use, or loss of profits incurred by client, its subsidiaries, affiliates or successors arising out of or related to the performance of the services hereunder by Cardinal, regardless of whether such claim is based upon any of the above stated reasons or otherwise. Results relate only to the samples identified above. This report shall not be reproduced except in full with written approval of Cardinal Laboratories.

Celey D. Keene, Lab Director/Quality Manager



PHONE (575) 393-2326 ° 101 E. MARLAND ° HOBBS, NM 88240

Analytical Results For:

BBC International, Inc.
 Cliff Brunson
 P.O. Box 805
 Hobbs NM, 88241
 Fax To: (575) 397-0397

Received:	08/22/2025	Sampling Date:	08/20/2025
Reported:	08/28/2025	Sampling Type:	Soil
Project Name:	COVINGTON A FEDERAL #020 (3-12-24	Sampling Condition:	Cool & Intact
Project Number:	NOT GIVEN	Sample Received By:	Alyssa Parras
Project Location:	OXY - NM		

Sample ID: BOTTOM SAMPLE 36 @ 1' (H255265-36)

BTEX 8021B		mg/kg		Analyzed By: JH					
Analyte	Result	Reporting Limit	Analyzed	Method Blank	BS	% Recovery	True Value QC	RPD	Qualifier
Benzene*	<0.050	0.050	08/25/2025	ND	1.90	95.0	2.00	0.0224	
Toluene*	<0.050	0.050	08/25/2025	ND	2.11	106	2.00	0.695	
Ethylbenzene*	<0.050	0.050	08/25/2025	ND	2.16	108	2.00	0.183	
Total Xylenes*	<0.150	0.150	08/25/2025	ND	6.72	112	6.00	0.981	
Total BTEX	<0.300	0.300	08/25/2025	ND					

Surrogate: 4-Bromofluorobenzene (PID) 115 % 71.5-134

Chloride, SM4500CI-B		mg/kg		Analyzed By: KH					
Analyte	Result	Reporting Limit	Analyzed	Method Blank	BS	% Recovery	True Value QC	RPD	Qualifier
Chloride	48.0	16.0	08/26/2025	ND	416	104	400	0.00	

TPH 8015M		mg/kg		Analyzed By: MS					
Analyte	Result	Reporting Limit	Analyzed	Method Blank	BS	% Recovery	True Value QC	RPD	Qualifier
GRO C6-C10*	<10.0	10.0	08/25/2025	ND	195	97.6	200	0.828	
DRO >C10-C28*	<10.0	10.0	08/25/2025	ND	220	110	200	3.34	
EXT DRO >C28-C36	<10.0	10.0	08/25/2025	ND					

Surrogate: 1-Chlorooctane 94.1 % 44.4-145

Surrogate: 1-Chlorooctadecane 86.5 % 40.6-153

Cardinal Laboratories

*=Accredited Analyte

PLEASE NOTE: Liability and Damages. Cardinal's liability and client's exclusive remedy for any claim arising, whether based in contract or tort, shall be limited to the amount paid by client for analyses. All claims, including those for negligence and any other cause whatsoever shall be deemed waived unless made in writing and received by Cardinal within thirty (30) days after completion of the applicable service. In no event shall Cardinal be liable for incidental or consequential damages, including, without limitation, business interruptions, loss of use, or loss of profits incurred by client, its subsidiaries, affiliates or successors arising out of or related to the performance of the services hereunder by Cardinal, regardless of whether such claim is based upon any of the above stated reasons or otherwise. Results relate only to the samples identified above. This report shall not be reproduced except in full with written approval of Cardinal Laboratories.

Celey D. Keene, Lab Director/Quality Manager



PHONE (575) 393-2326 ° 101 E. MARLAND ° HOBBS, NM 88240

Analytical Results For:

BBC International, Inc.
 Cliff Brunson
 P.O. Box 805
 Hobbs NM, 88241
 Fax To: (575) 397-0397

Received:	08/22/2025	Sampling Date:	08/20/2025
Reported:	08/28/2025	Sampling Type:	Soil
Project Name:	COVINGTON A FEDERAL #020 (3-12-24	Sampling Condition:	Cool & Intact
Project Number:	NOT GIVEN	Sample Received By:	Alyssa Parras
Project Location:	OXY - NM		

Sample ID: BOTTOM SAMPLE 37 @ 1' (H255265-37)

BTEX 8021B		mg/kg		Analyzed By: JH					
Analyte	Result	Reporting Limit	Analyzed	Method Blank	BS	% Recovery	True Value QC	RPD	Qualifier
Benzene*	<0.050	0.050	08/26/2025	ND	1.90	95.0	2.00	0.0224	
Toluene*	<0.050	0.050	08/26/2025	ND	2.11	106	2.00	0.695	
Ethylbenzene*	<0.050	0.050	08/26/2025	ND	2.16	108	2.00	0.183	
Total Xylenes*	<0.150	0.150	08/26/2025	ND	6.72	112	6.00	0.981	
Total BTEX	<0.300	0.300	08/26/2025	ND					

Surrogate: 4-Bromofluorobenzene (PID) 114 % 71.5-134

Chloride, SM4500CI-B		mg/kg		Analyzed By: KH					
Analyte	Result	Reporting Limit	Analyzed	Method Blank	BS	% Recovery	True Value QC	RPD	Qualifier
Chloride	64.0	16.0	08/26/2025	ND	416	104	400	0.00	

TPH 8015M		mg/kg		Analyzed By: MS					
Analyte	Result	Reporting Limit	Analyzed	Method Blank	BS	% Recovery	True Value QC	RPD	Qualifier
GRO C6-C10*	<10.0	10.0	08/25/2025	ND	195	97.6	200	0.828	
DRO >C10-C28*	<10.0	10.0	08/25/2025	ND	220	110	200	3.34	
EXT DRO >C28-C36	<10.0	10.0	08/25/2025	ND					

Surrogate: 1-Chlorooctane 88.1 % 44.4-145

Surrogate: 1-Chlorooctadecane 81.0 % 40.6-153

Cardinal Laboratories

*=Accredited Analyte

PLEASE NOTE: Liability and Damages. Cardinal's liability and client's exclusive remedy for any claim arising, whether based in contract or tort, shall be limited to the amount paid by client for analyses. All claims, including those for negligence and any other cause whatsoever shall be deemed waived unless made in writing and received by Cardinal within thirty (30) days after completion of the applicable service. In no event shall Cardinal be liable for incidental or consequential damages, including, without limitation, business interruptions, loss of use, or loss of profits incurred by client, its subsidiaries, affiliates or successors arising out of or related to the performance of the services hereunder by Cardinal, regardless of whether such claim is based upon any of the above stated reasons or otherwise. Results relate only to the samples identified above. This report shall not be reproduced except in full with written approval of Cardinal Laboratories.

Celey D. Keene, Lab Director/Quality Manager



PHONE (575) 393-2326 ° 101 E. MARLAND ° HOBBS, NM 88240

Analytical Results For:

BBC International, Inc.
 Cliff Brunson
 P.O. Box 805
 Hobbs NM, 88241
 Fax To: (575) 397-0397

Received:	08/22/2025	Sampling Date:	08/20/2025
Reported:	08/28/2025	Sampling Type:	Soil
Project Name:	COVINGTON A FEDERAL #020 (3-12-24	Sampling Condition:	Cool & Intact
Project Number:	NOT GIVEN	Sample Received By:	Alyssa Parras
Project Location:	OXY - NM		

Sample ID: BOTTOM SAMPLE 38 @ 1' (H255265-38)

BTEX 8021B		mg/kg		Analyzed By: JH					
Analyte	Result	Reporting Limit	Analyzed	Method Blank	BS	% Recovery	True Value QC	RPD	Qualifier
Benzene*	<0.050	0.050	08/26/2025	ND	1.90	95.0	2.00	0.0224	
Toluene*	<0.050	0.050	08/26/2025	ND	2.11	106	2.00	0.695	
Ethylbenzene*	<0.050	0.050	08/26/2025	ND	2.16	108	2.00	0.183	
Total Xylenes*	<0.150	0.150	08/26/2025	ND	6.72	112	6.00	0.981	
Total BTEX	<0.300	0.300	08/26/2025	ND					

Surrogate: 4-Bromofluorobenzene (PID) 114 % 71.5-134

Chloride, SM4500CI-B		mg/kg		Analyzed By: KH					
Analyte	Result	Reporting Limit	Analyzed	Method Blank	BS	% Recovery	True Value QC	RPD	Qualifier
Chloride	48.0	16.0	08/26/2025	ND	416	104	400	0.00	

TPH 8015M		mg/kg		Analyzed By: MS					
Analyte	Result	Reporting Limit	Analyzed	Method Blank	BS	% Recovery	True Value QC	RPD	Qualifier
GRO C6-C10*	<10.0	10.0	08/25/2025	ND	195	97.6	200	0.828	
DRO >C10-C28*	<10.0	10.0	08/25/2025	ND	220	110	200	3.34	
EXT DRO >C28-C36	<10.0	10.0	08/25/2025	ND					

Surrogate: 1-Chlorooctane 88.7 % 44.4-145

Surrogate: 1-Chlorooctadecane 81.6 % 40.6-153

Cardinal Laboratories

*=Accredited Analyte

PLEASE NOTE: Liability and Damages. Cardinal's liability and client's exclusive remedy for any claim arising, whether based in contract or tort, shall be limited to the amount paid by client for analyses. All claims, including those for negligence and any other cause whatsoever shall be deemed waived unless made in writing and received by Cardinal within thirty (30) days after completion of the applicable service. In no event shall Cardinal be liable for incidental or consequential damages, including, without limitation, business interruptions, loss of use, or loss of profits incurred by client, its subsidiaries, affiliates or successors arising out of or related to the performance of the services hereunder by Cardinal, regardless of whether such claim is based upon any of the above stated reasons or otherwise. Results relate only to the samples identified above. This report shall not be reproduced except in full with written approval of Cardinal Laboratories.

Celey D. Keene, Lab Director/Quality Manager



PHONE (575) 393-2326 ° 101 E. MARLAND ° HOBBS, NM 88240

Analytical Results For:

BBC International, Inc.
 Cliff Brunson
 P.O. Box 805
 Hobbs NM, 88241
 Fax To: (575) 397-0397

Received:	08/22/2025	Sampling Date:	08/21/2025
Reported:	08/28/2025	Sampling Type:	Soil
Project Name:	COVINGTON A FEDERAL #020 (3-12-24	Sampling Condition:	Cool & Intact
Project Number:	NOT GIVEN	Sample Received By:	Alyssa Parras
Project Location:	OXY - NM		

Sample ID: BOTTOM SAMPLE 39 @ 1' (H255265-39)

BTEX 8021B		mg/kg		Analyzed By: JH					
Analyte	Result	Reporting Limit	Analyzed	Method Blank	BS	% Recovery	True Value QC	RPD	Qualifier
Benzene*	<0.050	0.050	08/26/2025	ND	1.90	95.0	2.00	0.0224	
Toluene*	<0.050	0.050	08/26/2025	ND	2.11	106	2.00	0.695	
Ethylbenzene*	<0.050	0.050	08/26/2025	ND	2.16	108	2.00	0.183	
Total Xylenes*	<0.150	0.150	08/26/2025	ND	6.72	112	6.00	0.981	
Total BTEX	<0.300	0.300	08/26/2025	ND					

Surrogate: 4-Bromofluorobenzene (PID) 118 % 71.5-134

Chloride, SM4500CI-B		mg/kg		Analyzed By: KH					
Analyte	Result	Reporting Limit	Analyzed	Method Blank	BS	% Recovery	True Value QC	RPD	Qualifier
Chloride	48.0	16.0	08/26/2025	ND	416	104	400	0.00	

TPH 8015M		mg/kg		Analyzed By: MS					
Analyte	Result	Reporting Limit	Analyzed	Method Blank	BS	% Recovery	True Value QC	RPD	Qualifier
GRO C6-C10*	<10.0	10.0	08/25/2025	ND	195	97.6	200	0.828	
DRO >C10-C28*	<10.0	10.0	08/25/2025	ND	220	110	200	3.34	
EXT DRO >C28-C36	<10.0	10.0	08/25/2025	ND					

Surrogate: 1-Chlorooctane 80.2 % 44.4-145

Surrogate: 1-Chlorooctadecane 76.3 % 40.6-153

Cardinal Laboratories

*=Accredited Analyte

PLEASE NOTE: Liability and Damages. Cardinal's liability and client's exclusive remedy for any claim arising, whether based in contract or tort, shall be limited to the amount paid by client for analyses. All claims, including those for negligence and any other cause whatsoever shall be deemed waived unless made in writing and received by Cardinal within thirty (30) days after completion of the applicable service. In no event shall Cardinal be liable for incidental or consequential damages, including, without limitation, business interruptions, loss of use, or loss of profits incurred by client, its subsidiaries, affiliates or successors arising out of or related to the performance of the services hereunder by Cardinal, regardless of whether such claim is based upon any of the above stated reasons or otherwise. Results relate only to the samples identified above. This report shall not be reproduced except in full with written approval of Cardinal Laboratories.

Celey D. Keene, Lab Director/Quality Manager



PHONE (575) 393-2326 ° 101 E. MARLAND ° HOBBS, NM 88240

Analytical Results For:

BBC International, Inc.
 Cliff Brunson
 P.O. Box 805
 Hobbs NM, 88241
 Fax To: (575) 397-0397

Received:	08/22/2025	Sampling Date:	08/21/2025
Reported:	08/28/2025	Sampling Type:	Soil
Project Name:	COVINGTON A FEDERAL #020 (3-12-24	Sampling Condition:	Cool & Intact
Project Number:	NOT GIVEN	Sample Received By:	Alyssa Parras
Project Location:	OXY - NM		

Sample ID: BOTTOM SAMPLE 40 @ 1' (H255265-40)

BTEX 8021B		mg/kg		Analyzed By: JH					
Analyte	Result	Reporting Limit	Analyzed	Method Blank	BS	% Recovery	True Value QC	RPD	Qualifier
Benzene*	<0.050	0.050	08/26/2025	ND	1.83	91.7	2.00	0.0154	
Toluene*	<0.050	0.050	08/26/2025	ND	1.87	93.6	2.00	0.419	
Ethylbenzene*	<0.050	0.050	08/26/2025	ND	1.87	93.7	2.00	0.217	
Total Xylenes*	<0.150	0.150	08/26/2025	ND	5.52	92.0	6.00	0.385	
Total BTEX	<0.300	0.300	08/26/2025	ND					

Surrogate: 4-Bromofluorobenzene (PID) 90.3 % 71.5-134

Chloride, SM4500CI-B		mg/kg		Analyzed By: KH					
Analyte	Result	Reporting Limit	Analyzed	Method Blank	BS	% Recovery	True Value QC	RPD	Qualifier
Chloride	64.0	16.0	08/26/2025	ND	416	104	400	0.00	

TPH 8015M		mg/kg		Analyzed By: MS					
Analyte	Result	Reporting Limit	Analyzed	Method Blank	BS	% Recovery	True Value QC	RPD	Qualifier
GRO C6-C10*	<10.0	10.0	08/25/2025	ND	195	97.6	200	0.828	
DRO >C10-C28*	<10.0	10.0	08/25/2025	ND	220	110	200	3.34	
EXT DRO >C28-C36	<10.0	10.0	08/25/2025	ND					

Surrogate: 1-Chlorooctane 88.8 % 44.4-145

Surrogate: 1-Chlorooctadecane 82.1 % 40.6-153

Cardinal Laboratories

*=Accredited Analyte

PLEASE NOTE: Liability and Damages. Cardinal's liability and client's exclusive remedy for any claim arising, whether based in contract or tort, shall be limited to the amount paid by client for analyses. All claims, including those for negligence and any other cause whatsoever shall be deemed waived unless made in writing and received by Cardinal within thirty (30) days after completion of the applicable service. In no event shall Cardinal be liable for incidental or consequential damages, including, without limitation, business interruptions, loss of use, or loss of profits incurred by client, its subsidiaries, affiliates or successors arising out of or related to the performance of the services hereunder by Cardinal, regardless of whether such claim is based upon any of the above stated reasons or otherwise. Results relate only to the samples identified above. This report shall not be reproduced except in full with written approval of Cardinal Laboratories.

Celey D. Keene, Lab Director/Quality Manager



PHONE (575) 393-2326 ° 101 E. MARLAND ° HOBBS, NM 88240

Analytical Results For:

BBC International, Inc.
 Cliff Brunson
 P.O. Box 805
 Hobbs NM, 88241
 Fax To: (575) 397-0397

Received:	08/22/2025	Sampling Date:	08/21/2025
Reported:	08/28/2025	Sampling Type:	Soil
Project Name:	COVINGTON A FEDERAL #020 (3-12-24	Sampling Condition:	Cool & Intact
Project Number:	NOT GIVEN	Sample Received By:	Alyssa Parras
Project Location:	OXY - NM		

Sample ID: BOTTOM SAMPLE 41 @ 1' (H255265-41)

BTEX 8021B		mg/kg		Analyzed By: JH					
Analyte	Result	Reporting Limit	Analyzed	Method Blank	BS	% Recovery	True Value QC	RPD	Qualifier
Benzene*	<0.050	0.050	08/26/2025	ND	1.83	91.7	2.00	0.0154	
Toluene*	<0.050	0.050	08/26/2025	ND	1.87	93.6	2.00	0.419	
Ethylbenzene*	<0.050	0.050	08/26/2025	ND	1.87	93.7	2.00	0.217	
Total Xylenes*	<0.150	0.150	08/26/2025	ND	5.52	92.0	6.00	0.385	
Total BTEX	<0.300	0.300	08/26/2025	ND					

Surrogate: 4-Bromofluorobenzene (PID) 90.5 % 71.5-134

Chloride, SM4500CI-B		mg/kg		Analyzed By: KH					
Analyte	Result	Reporting Limit	Analyzed	Method Blank	BS	% Recovery	True Value QC	RPD	Qualifier
Chloride	48.0	16.0	08/26/2025	ND	416	104	400	0.00	

TPH 8015M		mg/kg		Analyzed By: MS					
Analyte	Result	Reporting Limit	Analyzed	Method Blank	BS	% Recovery	True Value QC	RPD	Qualifier
GRO C6-C10*	<10.0	10.0	08/25/2025	ND	195	97.6	200	0.828	
DRO >C10-C28*	<10.0	10.0	08/25/2025	ND	220	110	200	3.34	
EXT DRO >C28-C36	<10.0	10.0	08/25/2025	ND					

Surrogate: 1-Chlorooctane 111 % 44.4-145

Surrogate: 1-Chlorooctadecane 108 % 40.6-153

Cardinal Laboratories

*=Accredited Analyte

PLEASE NOTE: Liability and Damages. Cardinal's liability and client's exclusive remedy for any claim arising, whether based in contract or tort, shall be limited to the amount paid by client for analyses. All claims, including those for negligence and any other cause whatsoever shall be deemed waived unless made in writing and received by Cardinal within thirty (30) days after completion of the applicable service. In no event shall Cardinal be liable for incidental or consequential damages, including, without limitation, business interruptions, loss of use, or loss of profits incurred by client, its subsidiaries, affiliates or successors arising out of or related to the performance of the services hereunder by Cardinal, regardless of whether such claim is based upon any of the above stated reasons or otherwise. Results relate only to the samples identified above. This report shall not be reproduced except in full with written approval of Cardinal Laboratories.

Celey D. Keene, Lab Director/Quality Manager



PHONE (575) 393-2326 ° 101 E. MARLAND ° HOBBS, NM 88240

Analytical Results For:

BBC International, Inc.
 Cliff Brunson
 P.O. Box 805
 Hobbs NM, 88241
 Fax To: (575) 397-0397

Received:	08/22/2025	Sampling Date:	08/21/2025
Reported:	08/28/2025	Sampling Type:	Soil
Project Name:	COVINGTON A FEDERAL #020 (3-12-24	Sampling Condition:	Cool & Intact
Project Number:	NOT GIVEN	Sample Received By:	Alyssa Parras
Project Location:	OXY - NM		

Sample ID: BOTTOM SAMPLE 42 @ 1' (H255265-42)

BTEX 8021B		mg/kg		Analyzed By: JH					
Analyte	Result	Reporting Limit	Analyzed	Method Blank	BS	% Recovery	True Value QC	RPD	Qualifier
Benzene*	<0.050	0.050	08/26/2025	ND	1.83	91.7	2.00	0.0154	
Toluene*	<0.050	0.050	08/26/2025	ND	1.87	93.6	2.00	0.419	
Ethylbenzene*	<0.050	0.050	08/26/2025	ND	1.87	93.7	2.00	0.217	
Total Xylenes*	<0.150	0.150	08/26/2025	ND	5.52	92.0	6.00	0.385	
Total BTEX	<0.300	0.300	08/26/2025	ND					

Surrogate: 4-Bromofluorobenzene (PID) 91.5 % 71.5-134

Chloride, SM4500CI-B		mg/kg		Analyzed By: KH					
Analyte	Result	Reporting Limit	Analyzed	Method Blank	BS	% Recovery	True Value QC	RPD	Qualifier
Chloride	16.0	16.0	08/26/2025	ND	416	104	400	0.00	

TPH 8015M		mg/kg		Analyzed By: MS					
Analyte	Result	Reporting Limit	Analyzed	Method Blank	BS	% Recovery	True Value QC	RPD	Qualifier
GRO C6-C10*	<10.0	10.0	08/25/2025	ND	195	97.6	200	0.828	
DRO >C10-C28*	<10.0	10.0	08/25/2025	ND	220	110	200	3.34	
EXT DRO >C28-C36	<10.0	10.0	08/25/2025	ND					

Surrogate: 1-Chlorooctane 93.4 % 44.4-145

Surrogate: 1-Chlorooctadecane 90.7 % 40.6-153

Cardinal Laboratories

*=Accredited Analyte

PLEASE NOTE: Liability and Damages. Cardinal's liability and client's exclusive remedy for any claim arising, whether based in contract or tort, shall be limited to the amount paid by client for analyses. All claims, including those for negligence and any other cause whatsoever shall be deemed waived unless made in writing and received by Cardinal within thirty (30) days after completion of the applicable service. In no event shall Cardinal be liable for incidental or consequential damages, including, without limitation, business interruptions, loss of use, or loss of profits incurred by client, its subsidiaries, affiliates or successors arising out of or related to the performance of the services hereunder by Cardinal, regardless of whether such claim is based upon any of the above stated reasons or otherwise. Results relate only to the samples identified above. This report shall not be reproduced except in full with written approval of Cardinal Laboratories.

Celey D. Keene, Lab Director/Quality Manager



PHONE (575) 393-2326 ° 101 E. MARLAND ° HOBBS, NM 88240

Analytical Results For:

BBC International, Inc.
 Cliff Brunson
 P.O. Box 805
 Hobbs NM, 88241
 Fax To: (575) 397-0397

Received:	08/22/2025	Sampling Date:	08/21/2025
Reported:	08/28/2025	Sampling Type:	Soil
Project Name:	COVINGTON A FEDERAL #020 (3-12-24	Sampling Condition:	Cool & Intact
Project Number:	NOT GIVEN	Sample Received By:	Alyssa Parras
Project Location:	OXY - NM		

Sample ID: BOTTOM SAMPLE 43 @ 1' (H255265-43)

BTEX 8021B		mg/kg		Analyzed By: JH					
Analyte	Result	Reporting Limit	Analyzed	Method Blank	BS	% Recovery	True Value QC	RPD	Qualifier
Benzene*	<0.050	0.050	08/26/2025	ND	1.83	91.7	2.00	0.0154	
Toluene*	<0.050	0.050	08/26/2025	ND	1.87	93.6	2.00	0.419	
Ethylbenzene*	<0.050	0.050	08/26/2025	ND	1.87	93.7	2.00	0.217	
Total Xylenes*	<0.150	0.150	08/26/2025	ND	5.52	92.0	6.00	0.385	
Total BTEX	<0.300	0.300	08/26/2025	ND					

Surrogate: 4-Bromofluorobenzene (PID) 90.5 % 71.5-134

Chloride, SM4500CI-B		mg/kg		Analyzed By: KH					
Analyte	Result	Reporting Limit	Analyzed	Method Blank	BS	% Recovery	True Value QC	RPD	Qualifier
Chloride	16.0	16.0	08/26/2025	ND	416	104	400	0.00	

TPH 8015M		mg/kg		Analyzed By: MS					
Analyte	Result	Reporting Limit	Analyzed	Method Blank	BS	% Recovery	True Value QC	RPD	Qualifier
GRO C6-C10*	<10.0	10.0	08/25/2025	ND	195	97.6	200	0.828	
DRO >C10-C28*	<10.0	10.0	08/25/2025	ND	220	110	200	3.34	
EXT DRO >C28-C36	<10.0	10.0	08/25/2025	ND					

Surrogate: 1-Chlorooctane 97.1 % 44.4-145

Surrogate: 1-Chlorooctadecane 92.9 % 40.6-153

Cardinal Laboratories

*=Accredited Analyte

PLEASE NOTE: Liability and Damages. Cardinal's liability and client's exclusive remedy for any claim arising, whether based in contract or tort, shall be limited to the amount paid by client for analyses. All claims, including those for negligence and any other cause whatsoever shall be deemed waived unless made in writing and received by Cardinal within thirty (30) days after completion of the applicable service. In no event shall Cardinal be liable for incidental or consequential damages, including, without limitation, business interruptions, loss of use, or loss of profits incurred by client, its subsidiaries, affiliates or successors arising out of or related to the performance of the services hereunder by Cardinal, regardless of whether such claim is based upon any of the above stated reasons or otherwise. Results relate only to the samples identified above. This report shall not be reproduced except in full with written approval of Cardinal Laboratories.

Celey D. Keene, Lab Director/Quality Manager



PHONE (575) 393-2326 ° 101 E. MARLAND ° HOBBS, NM 88240

Analytical Results For:

BBC International, Inc.
 Cliff Brunson
 P.O. Box 805
 Hobbs NM, 88241
 Fax To: (575) 397-0397

Received:	08/22/2025	Sampling Date:	08/21/2025
Reported:	08/28/2025	Sampling Type:	Soil
Project Name:	COVINGTON A FEDERAL #020 (3-12-24	Sampling Condition:	Cool & Intact
Project Number:	NOT GIVEN	Sample Received By:	Alyssa Parras
Project Location:	OXY - NM		

Sample ID: BOTTOM SAMPLE 44 @ 1' (H255265-44)

BTEX 8021B		mg/kg		Analyzed By: JH					
Analyte	Result	Reporting Limit	Analyzed	Method Blank	BS	% Recovery	True Value QC	RPD	Qualifier
Benzene*	<0.050	0.050	08/26/2025	ND	1.83	91.7	2.00	0.0154	
Toluene*	<0.050	0.050	08/26/2025	ND	1.87	93.6	2.00	0.419	
Ethylbenzene*	<0.050	0.050	08/26/2025	ND	1.87	93.7	2.00	0.217	
Total Xylenes*	<0.150	0.150	08/26/2025	ND	5.52	92.0	6.00	0.385	
Total BTEX	<0.300	0.300	08/26/2025	ND					

Surrogate: 4-Bromofluorobenzene (PID) 90.2 % 71.5-134

Chloride, SM4500CI-B		mg/kg		Analyzed By: KH					
Analyte	Result	Reporting Limit	Analyzed	Method Blank	BS	% Recovery	True Value QC	RPD	Qualifier
Chloride	16.0	16.0	08/26/2025	ND	416	104	400	0.00	

TPH 8015M		mg/kg		Analyzed By: MS					
Analyte	Result	Reporting Limit	Analyzed	Method Blank	BS	% Recovery	True Value QC	RPD	Qualifier
GRO C6-C10*	<10.0	10.0	08/25/2025	ND	195	97.6	200	0.828	
DRO >C10-C28*	<10.0	10.0	08/25/2025	ND	220	110	200	3.34	
EXT DRO >C28-C36	<10.0	10.0	08/25/2025	ND					

Surrogate: 1-Chlorooctane 86.7 % 44.4-145

Surrogate: 1-Chlorooctadecane 84.2 % 40.6-153

Cardinal Laboratories

*=Accredited Analyte

PLEASE NOTE: Liability and Damages. Cardinal's liability and client's exclusive remedy for any claim arising, whether based in contract or tort, shall be limited to the amount paid by client for analyses. All claims, including those for negligence and any other cause whatsoever shall be deemed waived unless made in writing and received by Cardinal within thirty (30) days after completion of the applicable service. In no event shall Cardinal be liable for incidental or consequential damages, including, without limitation, business interruptions, loss of use, or loss of profits incurred by client, its subsidiaries, affiliates or successors arising out of or related to the performance of the services hereunder by Cardinal, regardless of whether such claim is based upon any of the above stated reasons or otherwise. Results relate only to the samples identified above. This report shall not be reproduced except in full with written approval of Cardinal Laboratories.

Celey D. Keene, Lab Director/Quality Manager



PHONE (575) 393-2326 ° 101 E. MARLAND ° HOBBS, NM 88240

Analytical Results For:

BBC International, Inc.
 Cliff Brunson
 P.O. Box 805
 Hobbs NM, 88241
 Fax To: (575) 397-0397

Received:	08/22/2025	Sampling Date:	08/21/2025
Reported:	08/28/2025	Sampling Type:	Soil
Project Name:	COVINGTON A FEDERAL #020 (3-12-24	Sampling Condition:	Cool & Intact
Project Number:	NOT GIVEN	Sample Received By:	Alyssa Parras
Project Location:	OXY - NM		

Sample ID: BOTTOM SAMPLE 45 @ 1' (H255265-45)

BTEX 8021B		mg/kg		Analyzed By: JH					
Analyte	Result	Reporting Limit	Analyzed	Method Blank	BS	% Recovery	True Value QC	RPD	Qualifier
Benzene*	<0.050	0.050	08/26/2025	ND	1.83	91.7	2.00	0.0154	
Toluene*	<0.050	0.050	08/26/2025	ND	1.87	93.6	2.00	0.419	
Ethylbenzene*	<0.050	0.050	08/26/2025	ND	1.87	93.7	2.00	0.217	
Total Xylenes*	<0.150	0.150	08/26/2025	ND	5.52	92.0	6.00	0.385	
Total BTEX	<0.300	0.300	08/26/2025	ND					

Surrogate: 4-Bromofluorobenzene (PID) 90.8 % 71.5-134

Chloride, SM4500CI-B		mg/kg		Analyzed By: KH					
Analyte	Result	Reporting Limit	Analyzed	Method Blank	BS	% Recovery	True Value QC	RPD	Qualifier
Chloride	<16.0	16.0	08/26/2025	ND	416	104	400	0.00	

TPH 8015M		mg/kg		Analyzed By: MS					
Analyte	Result	Reporting Limit	Analyzed	Method Blank	BS	% Recovery	True Value QC	RPD	Qualifier
GRO C6-C10*	<10.0	10.0	08/25/2025	ND	195	97.6	200	0.828	
DRO >C10-C28*	<10.0	10.0	08/25/2025	ND	220	110	200	3.34	
EXT DRO >C28-C36	<10.0	10.0	08/25/2025	ND					

Surrogate: 1-Chlorooctane 89.3 % 44.4-145

Surrogate: 1-Chlorooctadecane 86.0 % 40.6-153

Cardinal Laboratories

*=Accredited Analyte

PLEASE NOTE: Liability and Damages. Cardinal's liability and client's exclusive remedy for any claim arising, whether based in contract or tort, shall be limited to the amount paid by client for analyses. All claims, including those for negligence and any other cause whatsoever shall be deemed waived unless made in writing and received by Cardinal within thirty (30) days after completion of the applicable service. In no event shall Cardinal be liable for incidental or consequential damages, including, without limitation, business interruptions, loss of use, or loss of profits incurred by client, its subsidiaries, affiliates or successors arising out of or related to the performance of the services hereunder by Cardinal, regardless of whether such claim is based upon any of the above stated reasons or otherwise. Results relate only to the samples identified above. This report shall not be reproduced except in full with written approval of Cardinal Laboratories.

Celey D. Keene, Lab Director/Quality Manager



PHONE (575) 393-2326 ° 101 E. MARLAND ° HOBBS, NM 88240

Analytical Results For:

BBC International, Inc.
 Cliff Brunson
 P.O. Box 805
 Hobbs NM, 88241
 Fax To: (575) 397-0397

Received:	08/22/2025	Sampling Date:	08/21/2025
Reported:	08/28/2025	Sampling Type:	Soil
Project Name:	COVINGTON A FEDERAL #020 (3-12-24	Sampling Condition:	Cool & Intact
Project Number:	NOT GIVEN	Sample Received By:	Alyssa Parras
Project Location:	OXY - NM		

Sample ID: BOTTOM SAMPLE 46 @ 1' (H255265-46)

BTEX 8021B		mg/kg		Analyzed By: JH					
Analyte	Result	Reporting Limit	Analyzed	Method Blank	BS	% Recovery	True Value QC	RPD	Qualifier
Benzene*	<0.050	0.050	08/26/2025	ND	1.83	91.7	2.00	0.0154	
Toluene*	<0.050	0.050	08/26/2025	ND	1.87	93.6	2.00	0.419	
Ethylbenzene*	<0.050	0.050	08/26/2025	ND	1.87	93.7	2.00	0.217	
Total Xylenes*	<0.150	0.150	08/26/2025	ND	5.52	92.0	6.00	0.385	
Total BTEX	<0.300	0.300	08/26/2025	ND					

Surrogate: 4-Bromofluorobenzene (PID) 90.6 % 71.5-134

Chloride, SM4500CI-B		mg/kg		Analyzed By: KH					
Analyte	Result	Reporting Limit	Analyzed	Method Blank	BS	% Recovery	True Value QC	RPD	Qualifier
Chloride	64.0	16.0	08/26/2025	ND	416	104	400	0.00	

TPH 8015M		mg/kg		Analyzed By: MS					
Analyte	Result	Reporting Limit	Analyzed	Method Blank	BS	% Recovery	True Value QC	RPD	Qualifier
GRO C6-C10*	<10.0	10.0	08/25/2025	ND	195	97.6	200	0.828	
DRO >C10-C28*	<10.0	10.0	08/25/2025	ND	220	110	200	3.34	
EXT DRO >C28-C36	<10.0	10.0	08/25/2025	ND					

Surrogate: 1-Chlorooctane 85.7 % 44.4-145

Surrogate: 1-Chlorooctadecane 83.3 % 40.6-153

Cardinal Laboratories

*=Accredited Analyte

PLEASE NOTE: Liability and Damages. Cardinal's liability and client's exclusive remedy for any claim arising, whether based in contract or tort, shall be limited to the amount paid by client for analyses. All claims, including those for negligence and any other cause whatsoever shall be deemed waived unless made in writing and received by Cardinal within thirty (30) days after completion of the applicable service. In no event shall Cardinal be liable for incidental or consequential damages, including, without limitation, business interruptions, loss of use, or loss of profits incurred by client, its subsidiaries, affiliates or successors arising out of or related to the performance of the services hereunder by Cardinal, regardless of whether such claim is based upon any of the above stated reasons or otherwise. Results relate only to the samples identified above. This report shall not be reproduced except in full with written approval of Cardinal Laboratories.

Celey D. Keene, Lab Director/Quality Manager



PHONE (575) 393-2326 ° 101 E. MARLAND ° HOBBS, NM 88240

Analytical Results For:

BBC International, Inc.
 Cliff Brunson
 P.O. Box 805
 Hobbs NM, 88241
 Fax To: (575) 397-0397

Received:	08/22/2025	Sampling Date:	08/21/2025
Reported:	08/28/2025	Sampling Type:	Soil
Project Name:	COVINGTON A FEDERAL #020 (3-12-24	Sampling Condition:	Cool & Intact
Project Number:	NOT GIVEN	Sample Received By:	Alyssa Parras
Project Location:	OXY - NM		

Sample ID: BOTTOM SAMPLE 47 @ 1' (H255265-47)

BTEX 8021B		mg/kg		Analyzed By: JH					
Analyte	Result	Reporting Limit	Analyzed	Method Blank	BS	% Recovery	True Value QC	RPD	Qualifier
Benzene*	<0.050	0.050	08/26/2025	ND	1.83	91.7	2.00	0.0154	
Toluene*	<0.050	0.050	08/26/2025	ND	1.87	93.6	2.00	0.419	
Ethylbenzene*	<0.050	0.050	08/26/2025	ND	1.87	93.7	2.00	0.217	
Total Xylenes*	<0.150	0.150	08/26/2025	ND	5.52	92.0	6.00	0.385	
Total BTEX	<0.300	0.300	08/26/2025	ND					

Surrogate: 4-Bromofluorobenzene (PID) 91.0 % 71.5-134

Chloride, SM4500CI-B		mg/kg		Analyzed By: KH					
Analyte	Result	Reporting Limit	Analyzed	Method Blank	BS	% Recovery	True Value QC	RPD	Qualifier
Chloride	<16.0	16.0	08/25/2025	ND	416	104	400	3.77	QM-07

TPH 8015M		mg/kg		Analyzed By: MS					
Analyte	Result	Reporting Limit	Analyzed	Method Blank	BS	% Recovery	True Value QC	RPD	Qualifier
GRO C6-C10*	<10.0	10.0	08/25/2025	ND	195	97.6	200	0.828	
DRO >C10-C28*	15.7	10.0	08/25/2025	ND	220	110	200	3.34	
EXT DRO >C28-C36	<10.0	10.0	08/25/2025	ND					

Surrogate: 1-Chlorooctane 104 % 44.4-145

Surrogate: 1-Chlorooctadecane 104 % 40.6-153

Cardinal Laboratories

*=Accredited Analyte

PLEASE NOTE: Liability and Damages. Cardinal's liability and client's exclusive remedy for any claim arising, whether based in contract or tort, shall be limited to the amount paid by client for analyses. All claims, including those for negligence and any other cause whatsoever shall be deemed waived unless made in writing and received by Cardinal within thirty (30) days after completion of the applicable service. In no event shall Cardinal be liable for incidental or consequential damages, including, without limitation, business interruptions, loss of use, or loss of profits incurred by client, its subsidiaries, affiliates or successors arising out of or related to the performance of the services hereunder by Cardinal, regardless of whether such claim is based upon any of the above stated reasons or otherwise. Results relate only to the samples identified above. This report shall not be reproduced except in full with written approval of Cardinal Laboratories.

Celey D. Keene, Lab Director/Quality Manager



PHONE (575) 393-2326 ° 101 E. MARLAND ° HOBBS, NM 88240

Analytical Results For:

BBC International, Inc.
 Cliff Brunson
 P.O. Box 805
 Hobbs NM, 88241
 Fax To: (575) 397-0397

Received:	08/22/2025	Sampling Date:	08/21/2025
Reported:	08/28/2025	Sampling Type:	Soil
Project Name:	COVINGTON A FEDERAL #020 (3-12-24	Sampling Condition:	Cool & Intact
Project Number:	NOT GIVEN	Sample Received By:	Alyssa Parras
Project Location:	OXY - NM		

Sample ID: BOTTOM SAMPLE 48 @ 1' (H255265-48)

BTEX 8021B		mg/kg		Analyzed By: JH					
Analyte	Result	Reporting Limit	Analyzed	Method Blank	BS	% Recovery	True Value QC	RPD	Qualifier
Benzene*	<0.050	0.050	08/26/2025	ND	1.83	91.7	2.00	0.0154	
Toluene*	<0.050	0.050	08/26/2025	ND	1.87	93.6	2.00	0.419	
Ethylbenzene*	<0.050	0.050	08/26/2025	ND	1.87	93.7	2.00	0.217	
Total Xylenes*	<0.150	0.150	08/26/2025	ND	5.52	92.0	6.00	0.385	
Total BTEX	<0.300	0.300	08/26/2025	ND					

Surrogate: 4-Bromofluorobenzene (PID) 92.0 % 71.5-134

Chloride, SM4500CI-B		mg/kg		Analyzed By: KH					
Analyte	Result	Reporting Limit	Analyzed	Method Blank	BS	% Recovery	True Value QC	RPD	Qualifier
Chloride	32.0	16.0	08/25/2025	ND	416	104	400	3.77	

TPH 8015M		mg/kg		Analyzed By: MS					
Analyte	Result	Reporting Limit	Analyzed	Method Blank	BS	% Recovery	True Value QC	RPD	Qualifier
GRO C6-C10*	<10.0	10.0	08/25/2025	ND	195	97.6	200	0.828	
DRO >C10-C28*	45.0	10.0	08/25/2025	ND	220	110	200	3.34	
EXT DRO >C28-C36	20.9	10.0	08/25/2025	ND					

Surrogate: 1-Chlorooctane 99.6 % 44.4-145

Surrogate: 1-Chlorooctadecane 99.5 % 40.6-153

Cardinal Laboratories

*=Accredited Analyte

PLEASE NOTE: Liability and Damages. Cardinal's liability and client's exclusive remedy for any claim arising, whether based in contract or tort, shall be limited to the amount paid by client for analyses. All claims, including those for negligence and any other cause whatsoever shall be deemed waived unless made in writing and received by Cardinal within thirty (30) days after completion of the applicable service. In no event shall Cardinal be liable for incidental or consequential damages, including, without limitation, business interruptions, loss of use, or loss of profits incurred by client, its subsidiaries, affiliates or successors arising out of or related to the performance of the services hereunder by Cardinal, regardless of whether such claim is based upon any of the above stated reasons or otherwise. Results relate only to the samples identified above. This report shall not be reproduced except in full with written approval of Cardinal Laboratories.

Celey D. Keene, Lab Director/Quality Manager



PHONE (575) 393-2326 ° 101 E. MARLAND ° HOBBS, NM 88240

Analytical Results For:

BBC International, Inc.
 Cliff Brunson
 P.O. Box 805
 Hobbs NM, 88241
 Fax To: (575) 397-0397

Received:	08/22/2025	Sampling Date:	08/21/2025
Reported:	08/28/2025	Sampling Type:	Soil
Project Name:	COVINGTON A FEDERAL #020 (3-12-24	Sampling Condition:	Cool & Intact
Project Number:	NOT GIVEN	Sample Received By:	Alyssa Parras
Project Location:	OXY - NM		

Sample ID: BOTTOM SAMPLE 49 @ 1' (H255265-49)

BTEX 8021B		mg/kg		Analyzed By: JH					
Analyte	Result	Reporting Limit	Analyzed	Method Blank	BS	% Recovery	True Value QC	RPD	Qualifier
Benzene*	<0.050	0.050	08/26/2025	ND	1.83	91.7	2.00	0.0154	
Toluene*	<0.050	0.050	08/26/2025	ND	1.87	93.6	2.00	0.419	
Ethylbenzene*	<0.050	0.050	08/26/2025	ND	1.87	93.7	2.00	0.217	
Total Xylenes*	<0.150	0.150	08/26/2025	ND	5.52	92.0	6.00	0.385	
Total BTEX	<0.300	0.300	08/26/2025	ND					

Surrogate: 4-Bromofluorobenzene (PID) 90.6 % 71.5-134

Chloride, SM4500CI-B		mg/kg		Analyzed By: KH					
Analyte	Result	Reporting Limit	Analyzed	Method Blank	BS	% Recovery	True Value QC	RPD	Qualifier
Chloride	32.0	16.0	08/25/2025	ND	416	104	400	3.77	

TPH 8015M		mg/kg		Analyzed By: ms					
Analyte	Result	Reporting Limit	Analyzed	Method Blank	BS	% Recovery	True Value QC	RPD	Qualifier
GRO C6-C10*	<10.0	10.0	08/25/2025	ND	212	106	200	1.90	
DRO >C10-C28*	42.5	10.0	08/25/2025	ND	193	96.6	200	3.64	
EXT DRO >C28-C36	<10.0	10.0	08/25/2025	ND					

Surrogate: 1-Chlorooctane 100 % 44.4-145

Surrogate: 1-Chlorooctadecane 104 % 40.6-153

Cardinal Laboratories

*=Accredited Analyte

PLEASE NOTE: Liability and Damages. Cardinal's liability and client's exclusive remedy for any claim arising, whether based in contract or tort, shall be limited to the amount paid by client for analyses. All claims, including those for negligence and any other cause whatsoever shall be deemed waived unless made in writing and received by Cardinal within thirty (30) days after completion of the applicable service. In no event shall Cardinal be liable for incidental or consequential damages, including, without limitation, business interruptions, loss of use, or loss of profits incurred by client, its subsidiaries, affiliates or successors arising out of or related to the performance of the services hereunder by Cardinal, regardless of whether such claim is based upon any of the above stated reasons or otherwise. Results relate only to the samples identified above. This report shall not be reproduced except in full with written approval of Cardinal Laboratories.

Celey D. Keene, Lab Director/Quality Manager



PHONE (575) 393-2326 ° 101 E. MARLAND ° HOBBS, NM 88240

Analytical Results For:

BBC International, Inc.
 Cliff Brunson
 P.O. Box 805
 Hobbs NM, 88241
 Fax To: (575) 397-0397

Received:	08/22/2025	Sampling Date:	08/21/2025
Reported:	08/28/2025	Sampling Type:	Soil
Project Name:	COVINGTON A FEDERAL #020 (3-12-24	Sampling Condition:	Cool & Intact
Project Number:	NOT GIVEN	Sample Received By:	Alyssa Parras
Project Location:	OXY - NM		

Sample ID: BOTTOM SAMPLE 50 @ 1' (H255265-50)

BTEX 8021B		mg/kg		Analyzed By: JH					
Analyte	Result	Reporting Limit	Analyzed	Method Blank	BS	% Recovery	True Value QC	RPD	Qualifier
Benzene*	<0.050	0.050	08/26/2025	ND	1.83	91.7	2.00	0.0154	
Toluene*	<0.050	0.050	08/26/2025	ND	1.87	93.6	2.00	0.419	
Ethylbenzene*	<0.050	0.050	08/26/2025	ND	1.87	93.7	2.00	0.217	
Total Xylenes*	<0.150	0.150	08/26/2025	ND	5.52	92.0	6.00	0.385	
Total BTEX	<0.300	0.300	08/26/2025	ND					

Surrogate: 4-Bromofluorobenzene (PID) 91.6 % 71.5-134

Chloride, SM4500Cl-B		mg/kg		Analyzed By: KH					
Analyte	Result	Reporting Limit	Analyzed	Method Blank	BS	% Recovery	True Value QC	RPD	Qualifier
Chloride	<16.0	16.0	08/25/2025	ND	416	104	400	3.77	

TPH 8015M		mg/kg		Analyzed By: ms					
Analyte	Result	Reporting Limit	Analyzed	Method Blank	BS	% Recovery	True Value QC	RPD	Qualifier
GRO C6-C10*	<10.0	10.0	08/25/2025	ND	212	106	200	1.90	
DRO >C10-C28*	47.2	10.0	08/25/2025	ND	193	96.6	200	3.64	
EXT DRO >C28-C36	<10.0	10.0	08/25/2025	ND					

Surrogate: 1-Chlorooctane 93.7 % 44.4-145

Surrogate: 1-Chlorooctadecane 96.5 % 40.6-153

Cardinal Laboratories

*=Accredited Analyte

PLEASE NOTE: Liability and Damages. Cardinal's liability and client's exclusive remedy for any claim arising, whether based in contract or tort, shall be limited to the amount paid by client for analyses. All claims, including those for negligence and any other cause whatsoever shall be deemed waived unless made in writing and received by Cardinal within thirty (30) days after completion of the applicable service. In no event shall Cardinal be liable for incidental or consequential damages, including, without limitation, business interruptions, loss of use, or loss of profits incurred by client, its subsidiaries, affiliates or successors arising out of or related to the performance of the services hereunder by Cardinal, regardless of whether such claim is based upon any of the above stated reasons or otherwise. Results relate only to the samples identified above. This report shall not be reproduced except in full with written approval of Cardinal Laboratories.

Celey D. Keene, Lab Director/Quality Manager



PHONE (575) 393-2326 ° 101 E. MARLAND ° HOBBS, NM 88240

Analytical Results For:

BBC International, Inc.
 Cliff Brunson
 P.O. Box 805
 Hobbs NM, 88241
 Fax To: (575) 397-0397

Received:	08/22/2025	Sampling Date:	08/21/2025
Reported:	08/28/2025	Sampling Type:	Soil
Project Name:	COVINGTON A FEDERAL #020 (3-12-24	Sampling Condition:	Cool & Intact
Project Number:	NOT GIVEN	Sample Received By:	Alyssa Parras
Project Location:	OXY - NM		

Sample ID: BOTTOM SAMPLE 51 @ 1' (H255265-51)

BTEX 8021B		mg/kg		Analyzed By: JH					
Analyte	Result	Reporting Limit	Analyzed	Method Blank	BS	% Recovery	True Value QC	RPD	Qualifier
Benzene*	<0.050	0.050	08/26/2025	ND	1.83	91.7	2.00	0.0154	
Toluene*	<0.050	0.050	08/26/2025	ND	1.87	93.6	2.00	0.419	
Ethylbenzene*	<0.050	0.050	08/26/2025	ND	1.87	93.7	2.00	0.217	
Total Xylenes*	<0.150	0.150	08/26/2025	ND	5.52	92.0	6.00	0.385	
Total BTEX	<0.300	0.300	08/26/2025	ND					

Surrogate: 4-Bromofluorobenzene (PID) 90.4 % 71.5-134

Chloride, SM4500CI-B		mg/kg		Analyzed By: KH					
Analyte	Result	Reporting Limit	Analyzed	Method Blank	BS	% Recovery	True Value QC	RPD	Qualifier
Chloride	32.0	16.0	08/25/2025	ND	416	104	400	3.77	

TPH 8015M		mg/kg		Analyzed By: ms					
Analyte	Result	Reporting Limit	Analyzed	Method Blank	BS	% Recovery	True Value QC	RPD	Qualifier
GRO C6-C10*	<10.0	10.0	08/25/2025	ND	212	106	200	1.90	
DRO >C10-C28*	40.2	10.0	08/25/2025	ND	193	96.6	200	3.64	
EXT DRO >C28-C36	<10.0	10.0	08/25/2025	ND					

Surrogate: 1-Chlorooctane 95.6 % 44.4-145

Surrogate: 1-Chlorooctadecane 98.8 % 40.6-153

Cardinal Laboratories

*=Accredited Analyte

PLEASE NOTE: Liability and Damages. Cardinal's liability and client's exclusive remedy for any claim arising, whether based in contract or tort, shall be limited to the amount paid by client for analyses. All claims, including those for negligence and any other cause whatsoever shall be deemed waived unless made in writing and received by Cardinal within thirty (30) days after completion of the applicable service. In no event shall Cardinal be liable for incidental or consequential damages, including, without limitation, business interruptions, loss of use, or loss of profits incurred by client, its subsidiaries, affiliates or successors arising out of or related to the performance of the services hereunder by Cardinal, regardless of whether such claim is based upon any of the above stated reasons or otherwise. Results relate only to the samples identified above. This report shall not be reproduced except in full with written approval of Cardinal Laboratories.

Celey D. Keene, Lab Director/Quality Manager



PHONE (575) 393-2326 ° 101 E. MARLAND ° HOBBS, NM 88240

Analytical Results For:

BBC International, Inc.
 Cliff Brunson
 P.O. Box 805
 Hobbs NM, 88241
 Fax To: (575) 397-0397

Received:	08/22/2025	Sampling Date:	08/21/2025
Reported:	08/28/2025	Sampling Type:	Soil
Project Name:	COVINGTON A FEDERAL #020 (3-12-24	Sampling Condition:	Cool & Intact
Project Number:	NOT GIVEN	Sample Received By:	Alyssa Parras
Project Location:	OXY - NM		

Sample ID: SIDEWALL 1 (H255265-52)

BTEX 8021B		mg/kg		Analyzed By: JH					
Analyte	Result	Reporting Limit	Analyzed	Method Blank	BS	% Recovery	True Value QC	RPD	Qualifier
Benzene*	<0.050	0.050	08/26/2025	ND	1.83	91.7	2.00	0.0154	
Toluene*	<0.050	0.050	08/26/2025	ND	1.87	93.6	2.00	0.419	
Ethylbenzene*	<0.050	0.050	08/26/2025	ND	1.87	93.7	2.00	0.217	
Total Xylenes*	<0.150	0.150	08/26/2025	ND	5.52	92.0	6.00	0.385	
Total BTEX	<0.300	0.300	08/26/2025	ND					

Surrogate: 4-Bromofluorobenzene (PID) 90.4 % 71.5-134

Chloride, SM4500Cl-B		mg/kg		Analyzed By: KH					
Analyte	Result	Reporting Limit	Analyzed	Method Blank	BS	% Recovery	True Value QC	RPD	Qualifier
Chloride	32.0	16.0	08/25/2025	ND	416	104	400	3.77	

TPH 8015M		mg/kg		Analyzed By: ms					
Analyte	Result	Reporting Limit	Analyzed	Method Blank	BS	% Recovery	True Value QC	RPD	Qualifier
GRO C6-C10*	<10.0	10.0	08/25/2025	ND	212	106	200	1.90	
DRO >C10-C28*	<10.0	10.0	08/25/2025	ND	193	96.6	200	3.64	
EXT DRO >C28-C36	<10.0	10.0	08/25/2025	ND					

Surrogate: 1-Chlorooctane 93.0 % 44.4-145

Surrogate: 1-Chlorooctadecane 95.2 % 40.6-153

Cardinal Laboratories

*=Accredited Analyte

PLEASE NOTE: Liability and Damages. Cardinal's liability and client's exclusive remedy for any claim arising, whether based in contract or tort, shall be limited to the amount paid by client for analyses. All claims, including those for negligence and any other cause whatsoever shall be deemed waived unless made in writing and received by Cardinal within thirty (30) days after completion of the applicable service. In no event shall Cardinal be liable for incidental or consequential damages, including, without limitation, business interruptions, loss of use, or loss of profits incurred by client, its subsidiaries, affiliates or successors arising out of or related to the performance of the services hereunder by Cardinal, regardless of whether such claim is based upon any of the above stated reasons or otherwise. Results relate only to the samples identified above. This report shall not be reproduced except in full with written approval of Cardinal Laboratories.

Celey D. Keene, Lab Director/Quality Manager



PHONE (575) 393-2326 ° 101 E. MARLAND ° HOBBS, NM 88240

Analytical Results For:

BBC International, Inc.
 Cliff Brunson
 P.O. Box 805
 Hobbs NM, 88241
 Fax To: (575) 397-0397

Received:	08/22/2025	Sampling Date:	08/21/2025
Reported:	08/28/2025	Sampling Type:	Soil
Project Name:	COVINGTON A FEDERAL #020 (3-12-24	Sampling Condition:	Cool & Intact
Project Number:	NOT GIVEN	Sample Received By:	Alyssa Parras
Project Location:	OXY - NM		

Sample ID: SIDEWALL 2 (H255265-53)

BTEX 8021B		mg/kg		Analyzed By: JH					
Analyte	Result	Reporting Limit	Analyzed	Method Blank	BS	% Recovery	True Value QC	RPD	Qualifier
Benzene*	<0.050	0.050	08/26/2025	ND	1.83	91.7	2.00	0.0154	
Toluene*	<0.050	0.050	08/26/2025	ND	1.87	93.6	2.00	0.419	
Ethylbenzene*	<0.050	0.050	08/26/2025	ND	1.87	93.7	2.00	0.217	
Total Xylenes*	<0.150	0.150	08/26/2025	ND	5.52	92.0	6.00	0.385	
Total BTEX	<0.300	0.300	08/26/2025	ND					

Surrogate: 4-Bromofluorobenzene (PID) 90.8 % 71.5-134

Chloride, SM4500CI-B		mg/kg		Analyzed By: KH					
Analyte	Result	Reporting Limit	Analyzed	Method Blank	BS	% Recovery	True Value QC	RPD	Qualifier
Chloride	<16.0	16.0	08/25/2025	ND	416	104	400	3.77	

TPH 8015M		mg/kg		Analyzed By: ms					
Analyte	Result	Reporting Limit	Analyzed	Method Blank	BS	% Recovery	True Value QC	RPD	Qualifier
GRO C6-C10*	<10.0	10.0	08/25/2025	ND	212	106	200	1.90	
DRO >C10-C28*	<10.0	10.0	08/25/2025	ND	193	96.6	200	3.64	
EXT DRO >C28-C36	<10.0	10.0	08/25/2025	ND					

Surrogate: 1-Chlorooctane 101 % 44.4-145

Surrogate: 1-Chlorooctadecane 103 % 40.6-153

Cardinal Laboratories

*=Accredited Analyte

PLEASE NOTE: Liability and Damages. Cardinal's liability and client's exclusive remedy for any claim arising, whether based in contract or tort, shall be limited to the amount paid by client for analyses. All claims, including those for negligence and any other cause whatsoever shall be deemed waived unless made in writing and received by Cardinal within thirty (30) days after completion of the applicable service. In no event shall Cardinal be liable for incidental or consequential damages, including, without limitation, business interruptions, loss of use, or loss of profits incurred by client, its subsidiaries, affiliates or successors arising out of or related to the performance of the services hereunder by Cardinal, regardless of whether such claim is based upon any of the above stated reasons or otherwise. Results relate only to the samples identified above. This report shall not be reproduced except in full with written approval of Cardinal Laboratories.

Celey D. Keene, Lab Director/Quality Manager



PHONE (575) 393-2326 ° 101 E. MARLAND ° HOBBS, NM 88240

Analytical Results For:

BBC International, Inc.
 Cliff Brunson
 P.O. Box 805
 Hobbs NM, 88241
 Fax To: (575) 397-0397

Received:	08/22/2025	Sampling Date:	08/21/2025
Reported:	08/28/2025	Sampling Type:	Soil
Project Name:	COVINGTON A FEDERAL #020 (3-12-24	Sampling Condition:	Cool & Intact
Project Number:	NOT GIVEN	Sample Received By:	Alyssa Parras
Project Location:	OXY - NM		

Sample ID: SIDEWALL 3 (H255265-54)

BTEX 8021B		mg/kg		Analyzed By: JH					
Analyte	Result	Reporting Limit	Analyzed	Method Blank	BS	% Recovery	True Value QC	RPD	Qualifier
Benzene*	<0.050	0.050	08/26/2025	ND	1.83	91.7	2.00	0.0154	
Toluene*	<0.050	0.050	08/26/2025	ND	1.87	93.6	2.00	0.419	
Ethylbenzene*	<0.050	0.050	08/26/2025	ND	1.87	93.7	2.00	0.217	
Total Xylenes*	<0.150	0.150	08/26/2025	ND	5.52	92.0	6.00	0.385	
Total BTEX	<0.300	0.300	08/26/2025	ND					

Surrogate: 4-Bromofluorobenzene (PID) 91.4 % 71.5-134

Chloride, SM4500CI-B		mg/kg		Analyzed By: KH					
Analyte	Result	Reporting Limit	Analyzed	Method Blank	BS	% Recovery	True Value QC	RPD	Qualifier
Chloride	<16.0	16.0	08/25/2025	ND	416	104	400	3.77	

TPH 8015M		mg/kg		Analyzed By: ms					
Analyte	Result	Reporting Limit	Analyzed	Method Blank	BS	% Recovery	True Value QC	RPD	Qualifier
GRO C6-C10*	<10.0	10.0	08/25/2025	ND	212	106	200	1.90	
DRO >C10-C28*	<10.0	10.0	08/25/2025	ND	193	96.6	200	3.64	
EXT DRO >C28-C36	<10.0	10.0	08/25/2025	ND					

Surrogate: 1-Chlorooctane 103 % 44.4-145

Surrogate: 1-Chlorooctadecane 105 % 40.6-153

Cardinal Laboratories

*=Accredited Analyte

PLEASE NOTE: Liability and Damages. Cardinal's liability and client's exclusive remedy for any claim arising, whether based in contract or tort, shall be limited to the amount paid by client for analyses. All claims, including those for negligence and any other cause whatsoever shall be deemed waived unless made in writing and received by Cardinal within thirty (30) days after completion of the applicable service. In no event shall Cardinal be liable for incidental or consequential damages, including, without limitation, business interruptions, loss of use, or loss of profits incurred by client, its subsidiaries, affiliates or successors arising out of or related to the performance of the services hereunder by Cardinal, regardless of whether such claim is based upon any of the above stated reasons or otherwise. Results relate only to the samples identified above. This report shall not be reproduced except in full with written approval of Cardinal Laboratories.

Celey D. Keene, Lab Director/Quality Manager



PHONE (575) 393-2326 ° 101 E. MARLAND ° HOBBS, NM 88240

Analytical Results For:

BBC International, Inc.
 Cliff Brunson
 P.O. Box 805
 Hobbs NM, 88241
 Fax To: (575) 397-0397

Received:	08/22/2025	Sampling Date:	08/21/2025
Reported:	08/28/2025	Sampling Type:	Soil
Project Name:	COVINGTON A FEDERAL #020 (3-12-24	Sampling Condition:	Cool & Intact
Project Number:	NOT GIVEN	Sample Received By:	Alyssa Parras
Project Location:	OXY - NM		

Sample ID: SIDEWALL 4 (H255265-55)

BTEX 8021B		mg/kg		Analyzed By: JH					
Analyte	Result	Reporting Limit	Analyzed	Method Blank	BS	% Recovery	True Value QC	RPD	Qualifier
Benzene*	<0.050	0.050	08/26/2025	ND	1.83	91.7	2.00	0.0154	
Toluene*	<0.050	0.050	08/26/2025	ND	1.87	93.6	2.00	0.419	
Ethylbenzene*	<0.050	0.050	08/26/2025	ND	1.87	93.7	2.00	0.217	
Total Xylenes*	<0.150	0.150	08/26/2025	ND	5.52	92.0	6.00	0.385	
Total BTEX	<0.300	0.300	08/26/2025	ND					

Surrogate: 4-Bromofluorobenzene (PID) 91.3 % 71.5-134

Chloride, SM4500CI-B		mg/kg		Analyzed By: KH					
Analyte	Result	Reporting Limit	Analyzed	Method Blank	BS	% Recovery	True Value QC	RPD	Qualifier
Chloride	<16.0	16.0	08/25/2025	ND	416	104	400	3.77	

TPH 8015M		mg/kg		Analyzed By: ms					
Analyte	Result	Reporting Limit	Analyzed	Method Blank	BS	% Recovery	True Value QC	RPD	Qualifier
GRO C6-C10*	<10.0	10.0	08/25/2025	ND	212	106	200	1.90	
DRO >C10-C28*	<10.0	10.0	08/25/2025	ND	193	96.6	200	3.64	
EXT DRO >C28-C36	<10.0	10.0	08/25/2025	ND					

Surrogate: 1-Chlorooctane 103 % 44.4-145

Surrogate: 1-Chlorooctadecane 104 % 40.6-153

Cardinal Laboratories

*=Accredited Analyte

PLEASE NOTE: Liability and Damages. Cardinal's liability and client's exclusive remedy for any claim arising, whether based in contract or tort, shall be limited to the amount paid by client for analyses. All claims, including those for negligence and any other cause whatsoever shall be deemed waived unless made in writing and received by Cardinal within thirty (30) days after completion of the applicable service. In no event shall Cardinal be liable for incidental or consequential damages, including, without limitation, business interruptions, loss of use, or loss of profits incurred by client, its subsidiaries, affiliates or successors arising out of or related to the performance of the services hereunder by Cardinal, regardless of whether such claim is based upon any of the above stated reasons or otherwise. Results relate only to the samples identified above. This report shall not be reproduced except in full with written approval of Cardinal Laboratories.

Celey D. Keene, Lab Director/Quality Manager



PHONE (575) 393-2326 ° 101 E. MARLAND ° HOBBS, NM 88240

Analytical Results For:

BBC International, Inc.
 Cliff Brunson
 P.O. Box 805
 Hobbs NM, 88241
 Fax To: (575) 397-0397

Received:	08/22/2025	Sampling Date:	08/21/2025
Reported:	08/28/2025	Sampling Type:	Soil
Project Name:	COVINGTON A FEDERAL #020 (3-12-24	Sampling Condition:	Cool & Intact
Project Number:	NOT GIVEN	Sample Received By:	Alyssa Parras
Project Location:	OXY - NM		

Sample ID: SIDEWALL 5 (H255265-56)

BTEX 8021B		mg/kg		Analyzed By: JH					
Analyte	Result	Reporting Limit	Analyzed	Method Blank	BS	% Recovery	True Value QC	RPD	Qualifier
Benzene*	<0.050	0.050	08/26/2025	ND	1.83	91.7	2.00	0.0154	
Toluene*	<0.050	0.050	08/26/2025	ND	1.87	93.6	2.00	0.419	
Ethylbenzene*	<0.050	0.050	08/26/2025	ND	1.87	93.7	2.00	0.217	
Total Xylenes*	<0.150	0.150	08/26/2025	ND	5.52	92.0	6.00	0.385	
Total BTEX	<0.300	0.300	08/26/2025	ND					

Surrogate: 4-Bromofluorobenzene (PID) 90.5 % 71.5-134

Chloride, SM4500CI-B		mg/kg		Analyzed By: KH					
Analyte	Result	Reporting Limit	Analyzed	Method Blank	BS	% Recovery	True Value QC	RPD	Qualifier
Chloride	<16.0	16.0	08/25/2025	ND	416	104	400	3.77	

TPH 8015M		mg/kg		Analyzed By: ms					
Analyte	Result	Reporting Limit	Analyzed	Method Blank	BS	% Recovery	True Value QC	RPD	Qualifier
GRO C6-C10*	<10.0	10.0	08/25/2025	ND	212	106	200	1.90	
DRO >C10-C28*	<10.0	10.0	08/25/2025	ND	193	96.6	200	3.64	
EXT DRO >C28-C36	<10.0	10.0	08/25/2025	ND					

Surrogate: 1-Chlorooctane 102 % 44.4-145

Surrogate: 1-Chlorooctadecane 105 % 40.6-153

Cardinal Laboratories

*=Accredited Analyte

PLEASE NOTE: Liability and Damages. Cardinal's liability and client's exclusive remedy for any claim arising, whether based in contract or tort, shall be limited to the amount paid by client for analyses. All claims, including those for negligence and any other cause whatsoever shall be deemed waived unless made in writing and received by Cardinal within thirty (30) days after completion of the applicable service. In no event shall Cardinal be liable for incidental or consequential damages, including, without limitation, business interruptions, loss of use, or loss of profits incurred by client, its subsidiaries, affiliates or successors arising out of or related to the performance of the services hereunder by Cardinal, regardless of whether such claim is based upon any of the above stated reasons or otherwise. Results relate only to the samples identified above. This report shall not be reproduced except in full with written approval of Cardinal Laboratories.

Celey D. Keene, Lab Director/Quality Manager



PHONE (575) 393-2326 ° 101 E. MARLAND ° HOBBS, NM 88240

Analytical Results For:

BBC International, Inc.
 Cliff Brunson
 P.O. Box 805
 Hobbs NM, 88241
 Fax To: (575) 397-0397

Received:	08/22/2025	Sampling Date:	08/21/2025
Reported:	08/28/2025	Sampling Type:	Soil
Project Name:	COVINGTON A FEDERAL #020 (3-12-24	Sampling Condition:	Cool & Intact
Project Number:	NOT GIVEN	Sample Received By:	Alyssa Parras
Project Location:	OXY - NM		

Sample ID: SIDEWALL 6 (H255265-57)

BTEX 8021B		mg/kg		Analyzed By: JH					
Analyte	Result	Reporting Limit	Analyzed	Method Blank	BS	% Recovery	True Value QC	RPD	Qualifier
Benzene*	<0.050	0.050	08/26/2025	ND	1.83	91.7	2.00	0.0154	
Toluene*	<0.050	0.050	08/26/2025	ND	1.87	93.6	2.00	0.419	
Ethylbenzene*	<0.050	0.050	08/26/2025	ND	1.87	93.7	2.00	0.217	
Total Xylenes*	<0.150	0.150	08/26/2025	ND	5.52	92.0	6.00	0.385	
Total BTEX	<0.300	0.300	08/26/2025	ND					

Surrogate: 4-Bromofluorobenzene (PID) 89.7 % 71.5-134

Chloride, SM4500CI-B		mg/kg		Analyzed By: KH					
Analyte	Result	Reporting Limit	Analyzed	Method Blank	BS	% Recovery	True Value QC	RPD	Qualifier
Chloride	32.0	16.0	08/25/2025	ND	416	104	400	3.77	

TPH 8015M		mg/kg		Analyzed By: ms					
Analyte	Result	Reporting Limit	Analyzed	Method Blank	BS	% Recovery	True Value QC	RPD	Qualifier
GRO C6-C10*	<10.0	10.0	08/25/2025	ND	212	106	200	1.90	
DRO >C10-C28*	<10.0	10.0	08/25/2025	ND	193	96.6	200	3.64	
EXT DRO >C28-C36	<10.0	10.0	08/25/2025	ND					

Surrogate: 1-Chlorooctane 100 % 44.4-145

Surrogate: 1-Chlorooctadecane 102 % 40.6-153

Cardinal Laboratories

*=Accredited Analyte

PLEASE NOTE: Liability and Damages. Cardinal's liability and client's exclusive remedy for any claim arising, whether based in contract or tort, shall be limited to the amount paid by client for analyses. All claims, including those for negligence and any other cause whatsoever shall be deemed waived unless made in writing and received by Cardinal within thirty (30) days after completion of the applicable service. In no event shall Cardinal be liable for incidental or consequential damages, including, without limitation, business interruptions, loss of use, or loss of profits incurred by client, its subsidiaries, affiliates or successors arising out of or related to the performance of the services hereunder by Cardinal, regardless of whether such claim is based upon any of the above stated reasons or otherwise. Results relate only to the samples identified above. This report shall not be reproduced except in full with written approval of Cardinal Laboratories.

Celey D. Keene, Lab Director/Quality Manager



PHONE (575) 393-2326 ° 101 E. MARLAND ° HOBBS, NM 88240

Analytical Results For:

BBC International, Inc.
 Cliff Brunson
 P.O. Box 805
 Hobbs NM, 88241
 Fax To: (575) 397-0397

Received:	08/22/2025	Sampling Date:	08/21/2025
Reported:	08/28/2025	Sampling Type:	Soil
Project Name:	COVINGTON A FEDERAL #020 (3-12-24	Sampling Condition:	Cool & Intact
Project Number:	NOT GIVEN	Sample Received By:	Alyssa Parras
Project Location:	OXY - NM		

Sample ID: SIDEWALL 7 (H255265-58)

BTEX 8021B		mg/kg		Analyzed By: JH					
Analyte	Result	Reporting Limit	Analyzed	Method Blank	BS	% Recovery	True Value QC	RPD	Qualifier
Benzene*	<0.050	0.050	08/26/2025	ND	1.83	91.7	2.00	0.0154	
Toluene*	<0.050	0.050	08/26/2025	ND	1.87	93.6	2.00	0.419	
Ethylbenzene*	<0.050	0.050	08/26/2025	ND	1.87	93.7	2.00	0.217	
Total Xylenes*	<0.150	0.150	08/26/2025	ND	5.52	92.0	6.00	0.385	
Total BTEX	<0.300	0.300	08/26/2025	ND					

Surrogate: 4-Bromofluorobenzene (PID) 89.8 % 71.5-134

Chloride, SM4500CI-B		mg/kg		Analyzed By: KH					
Analyte	Result	Reporting Limit	Analyzed	Method Blank	BS	% Recovery	True Value QC	RPD	Qualifier
Chloride	32.0	16.0	08/25/2025	ND	416	104	400	3.77	

TPH 8015M		mg/kg		Analyzed By: ms					
Analyte	Result	Reporting Limit	Analyzed	Method Blank	BS	% Recovery	True Value QC	RPD	Qualifier
GRO C6-C10*	<10.0	10.0	08/25/2025	ND	212	106	200	1.90	
DRO >C10-C28*	<10.0	10.0	08/25/2025	ND	193	96.6	200	3.64	
EXT DRO >C28-C36	<10.0	10.0	08/25/2025	ND					

Surrogate: 1-Chlorooctane 98.6 % 44.4-145

Surrogate: 1-Chlorooctadecane 100 % 40.6-153

Cardinal Laboratories

*=Accredited Analyte

PLEASE NOTE: Liability and Damages. Cardinal's liability and client's exclusive remedy for any claim arising, whether based in contract or tort, shall be limited to the amount paid by client for analyses. All claims, including those for negligence and any other cause whatsoever shall be deemed waived unless made in writing and received by Cardinal within thirty (30) days after completion of the applicable service. In no event shall Cardinal be liable for incidental or consequential damages, including, without limitation, business interruptions, loss of use, or loss of profits incurred by client, its subsidiaries, affiliates or successors arising out of or related to the performance of the services hereunder by Cardinal, regardless of whether such claim is based upon any of the above stated reasons or otherwise. Results relate only to the samples identified above. This report shall not be reproduced except in full with written approval of Cardinal Laboratories.

Celey D. Keene, Lab Director/Quality Manager



PHONE (575) 393-2326 ° 101 E. MARLAND ° HOBBS, NM 88240

Analytical Results For:

BBC International, Inc.
 Cliff Brunson
 P.O. Box 805
 Hobbs NM, 88241
 Fax To: (575) 397-0397

Received:	08/22/2025	Sampling Date:	08/21/2025
Reported:	08/28/2025	Sampling Type:	Soil
Project Name:	COVINGTON A FEDERAL #020 (3-12-24	Sampling Condition:	Cool & Intact
Project Number:	NOT GIVEN	Sample Received By:	Alyssa Parras
Project Location:	OXY - NM		

Sample ID: SIDEWALL 8 (H255265-59)

BTEX 8021B		mg/kg		Analyzed By: JH					
Analyte	Result	Reporting Limit	Analyzed	Method Blank	BS	% Recovery	True Value QC	RPD	Qualifier
Benzene*	<0.050	0.050	08/26/2025	ND	1.83	91.7	2.00	0.0154	
Toluene*	<0.050	0.050	08/26/2025	ND	1.87	93.6	2.00	0.419	
Ethylbenzene*	<0.050	0.050	08/26/2025	ND	1.87	93.7	2.00	0.217	
Total Xylenes*	<0.150	0.150	08/26/2025	ND	5.52	92.0	6.00	0.385	
Total BTEX	<0.300	0.300	08/26/2025	ND					

Surrogate: 4-Bromofluorobenzene (PID) 90.5 % 71.5-134

Chloride, SM4500Cl-B		mg/kg		Analyzed By: KH					
Analyte	Result	Reporting Limit	Analyzed	Method Blank	BS	% Recovery	True Value QC	RPD	Qualifier
Chloride	48.0	16.0	08/25/2025	ND	416	104	400	3.77	

TPH 8015M		mg/kg		Analyzed By: ms					
Analyte	Result	Reporting Limit	Analyzed	Method Blank	BS	% Recovery	True Value QC	RPD	Qualifier
GRO C6-C10*	<10.0	10.0	08/25/2025	ND	212	106	200	1.90	
DRO >C10-C28*	<10.0	10.0	08/25/2025	ND	193	96.6	200	3.64	
EXT DRO >C28-C36	<10.0	10.0	08/25/2025	ND					

Surrogate: 1-Chlorooctane 92.0 % 44.4-145

Surrogate: 1-Chlorooctadecane 93.6 % 40.6-153

Cardinal Laboratories

*=Accredited Analyte

PLEASE NOTE: Liability and Damages. Cardinal's liability and client's exclusive remedy for any claim arising, whether based in contract or tort, shall be limited to the amount paid by client for analyses. All claims, including those for negligence and any other cause whatsoever shall be deemed waived unless made in writing and received by Cardinal within thirty (30) days after completion of the applicable service. In no event shall Cardinal be liable for incidental or consequential damages, including, without limitation, business interruptions, loss of use, or loss of profits incurred by client, its subsidiaries, affiliates or successors arising out of or related to the performance of the services hereunder by Cardinal, regardless of whether such claim is based upon any of the above stated reasons or otherwise. Results relate only to the samples identified above. This report shall not be reproduced except in full with written approval of Cardinal Laboratories.

Celey D. Keene, Lab Director/Quality Manager



PHONE (575) 393-2326 ° 101 E. MARLAND ° HOBBS, NM 88240

Analytical Results For:

BBC International, Inc.
 Cliff Brunson
 P.O. Box 805
 Hobbs NM, 88241
 Fax To: (575) 397-0397

Received:	08/22/2025	Sampling Date:	08/21/2025
Reported:	08/28/2025	Sampling Type:	Soil
Project Name:	COVINGTON A FEDERAL #020 (3-12-24	Sampling Condition:	Cool & Intact
Project Number:	NOT GIVEN	Sample Received By:	Alyssa Parras
Project Location:	OXY - NM		

Sample ID: SIDEWALL 9 (H255265-60)

BTEX 8021B		mg/kg		Analyzed By: JH					
Analyte	Result	Reporting Limit	Analyzed	Method Blank	BS	% Recovery	True Value QC	RPD	Qualifier
Benzene*	<0.050	0.050	08/26/2025	ND	1.80	89.8	2.00	3.02	
Toluene*	<0.050	0.050	08/26/2025	ND	1.89	94.6	2.00	1.61	
Ethylbenzene*	<0.050	0.050	08/26/2025	ND	1.92	95.8	2.00	0.990	
Total Xylenes*	<0.150	0.150	08/26/2025	ND	5.81	96.9	6.00	1.20	
Total BTEX	<0.300	0.300	08/26/2025	ND					

Surrogate: 4-Bromofluorobenzene (PID) 113 % 71.5-134

Chloride, SM4500CI-B		mg/kg		Analyzed By: KH					
Analyte	Result	Reporting Limit	Analyzed	Method Blank	BS	% Recovery	True Value QC	RPD	Qualifier
Chloride	48.0	16.0	08/25/2025	ND	416	104	400	3.77	

TPH 8015M		mg/kg		Analyzed By: ms					
Analyte	Result	Reporting Limit	Analyzed	Method Blank	BS	% Recovery	True Value QC	RPD	Qualifier
GRO C6-C10*	<10.0	10.0	08/25/2025	ND	212	106	200	1.90	
DRO >C10-C28*	<10.0	10.0	08/25/2025	ND	193	96.6	200	3.64	
EXT DRO >C28-C36	<10.0	10.0	08/25/2025	ND					

Surrogate: 1-Chlorooctane 103 % 44.4-145

Surrogate: 1-Chlorooctadecane 106 % 40.6-153

Cardinal Laboratories

*=Accredited Analyte

PLEASE NOTE: Liability and Damages. Cardinal's liability and client's exclusive remedy for any claim arising, whether based in contract or tort, shall be limited to the amount paid by client for analyses. All claims, including those for negligence and any other cause whatsoever shall be deemed waived unless made in writing and received by Cardinal within thirty (30) days after completion of the applicable service. In no event shall Cardinal be liable for incidental or consequential damages, including, without limitation, business interruptions, loss of use, or loss of profits incurred by client, its subsidiaries, affiliates or successors arising out of or related to the performance of the services hereunder by Cardinal, regardless of whether such claim is based upon any of the above stated reasons or otherwise. Results relate only to the samples identified above. This report shall not be reproduced except in full with written approval of Cardinal Laboratories.

Celey D. Keene, Lab Director/Quality Manager



PHONE (575) 393-2326 ° 101 E. MARLAND ° HOBBS, NM 88240

Analytical Results For:

BBC International, Inc.
 Cliff Brunson
 P.O. Box 805
 Hobbs NM, 88241
 Fax To: (575) 397-0397

Received:	08/22/2025	Sampling Date:	08/21/2025
Reported:	08/28/2025	Sampling Type:	Soil
Project Name:	COVINGTON A FEDERAL #020 (3-12-24	Sampling Condition:	Cool & Intact
Project Number:	NOT GIVEN	Sample Received By:	Alyssa Parras
Project Location:	OXY - NM		

Sample ID: SIDEWALL 10 (H255265-61)

BTEX 8021B		mg/kg		Analyzed By: JH					
Analyte	Result	Reporting Limit	Analyzed	Method Blank	BS	% Recovery	True Value QC	RPD	Qualifier
Benzene*	<0.050	0.050	08/26/2025	ND	1.80	89.8	2.00	3.02	
Toluene*	<0.050	0.050	08/26/2025	ND	1.89	94.6	2.00	1.61	
Ethylbenzene*	<0.050	0.050	08/26/2025	ND	1.92	95.8	2.00	0.990	
Total Xylenes*	<0.150	0.150	08/26/2025	ND	5.81	96.9	6.00	1.20	
Total BTEX	<0.300	0.300	08/26/2025	ND					

Surrogate: 4-Bromofluorobenzene (PID) 108 % 71.5-134

Chloride, SM4500CI-B		mg/kg		Analyzed By: KH					
Analyte	Result	Reporting Limit	Analyzed	Method Blank	BS	% Recovery	True Value QC	RPD	Qualifier
Chloride	64.0	16.0	08/25/2025	ND	416	104	400	3.77	

TPH 8015M		mg/kg		Analyzed By: ms					
Analyte	Result	Reporting Limit	Analyzed	Method Blank	BS	% Recovery	True Value QC	RPD	Qualifier
GRO C6-C10*	<10.0	10.0	08/25/2025	ND	212	106	200	1.90	
DRO >C10-C28*	<10.0	10.0	08/25/2025	ND	193	96.6	200	3.64	
EXT DRO >C28-C36	<10.0	10.0	08/25/2025	ND					

Surrogate: 1-Chlorooctane 96.8 % 44.4-145

Surrogate: 1-Chlorooctadecane 98.7 % 40.6-153

Cardinal Laboratories

*=Accredited Analyte

PLEASE NOTE: Liability and Damages. Cardinal's liability and client's exclusive remedy for any claim arising, whether based in contract or tort, shall be limited to the amount paid by client for analyses. All claims, including those for negligence and any other cause whatsoever shall be deemed waived unless made in writing and received by Cardinal within thirty (30) days after completion of the applicable service. In no event shall Cardinal be liable for incidental or consequential damages, including, without limitation, business interruptions, loss of use, or loss of profits incurred by client, its subsidiaries, affiliates or successors arising out of or related to the performance of the services hereunder by Cardinal, regardless of whether such claim is based upon any of the above stated reasons or otherwise. Results relate only to the samples identified above. This report shall not be reproduced except in full with written approval of Cardinal Laboratories.

Celey D. Keene, Lab Director/Quality Manager



PHONE (575) 393-2326 ° 101 E. MARLAND ° HOBBS, NM 88240

Analytical Results For:

BBC International, Inc.
 Cliff Brunson
 P.O. Box 805
 Hobbs NM, 88241
 Fax To: (575) 397-0397

Received:	08/22/2025	Sampling Date:	08/21/2025
Reported:	08/28/2025	Sampling Type:	Soil
Project Name:	COVINGTON A FEDERAL #020 (3-12-24	Sampling Condition:	Cool & Intact
Project Number:	NOT GIVEN	Sample Received By:	Alyssa Parras
Project Location:	OXY - NM		

Sample ID: SIDEWALL 11 (H255265-62)

BTEX 8021B		mg/kg		Analyzed By: JH					
Analyte	Result	Reporting Limit	Analyzed	Method Blank	BS	% Recovery	True Value QC	RPD	Qualifier
Benzene*	<0.050	0.050	08/26/2025	ND	1.80	89.8	2.00	3.02	
Toluene*	<0.050	0.050	08/26/2025	ND	1.89	94.6	2.00	1.61	
Ethylbenzene*	<0.050	0.050	08/26/2025	ND	1.92	95.8	2.00	0.990	
Total Xylenes*	<0.150	0.150	08/26/2025	ND	5.81	96.9	6.00	1.20	
Total BTEX	<0.300	0.300	08/26/2025	ND					

Surrogate: 4-Bromofluorobenzene (PID) 111 % 71.5-134

Chloride, SM4500CI-B		mg/kg		Analyzed By: KH					
Analyte	Result	Reporting Limit	Analyzed	Method Blank	BS	% Recovery	True Value QC	RPD	Qualifier
Chloride	48.0	16.0	08/25/2025	ND	416	104	400	3.77	

TPH 8015M		mg/kg		Analyzed By: ms					
Analyte	Result	Reporting Limit	Analyzed	Method Blank	BS	% Recovery	True Value QC	RPD	Qualifier
GRO C6-C10*	<10.0	10.0	08/25/2025	ND	212	106	200	1.90	
DRO >C10-C28*	<10.0	10.0	08/25/2025	ND	193	96.6	200	3.64	
EXT DRO >C28-C36	<10.0	10.0	08/25/2025	ND					

Surrogate: 1-Chlorooctane 102 % 44.4-145

Surrogate: 1-Chlorooctadecane 105 % 40.6-153

Cardinal Laboratories

*=Accredited Analyte

PLEASE NOTE: Liability and Damages. Cardinal's liability and client's exclusive remedy for any claim arising, whether based in contract or tort, shall be limited to the amount paid by client for analyses. All claims, including those for negligence and any other cause whatsoever shall be deemed waived unless made in writing and received by Cardinal within thirty (30) days after completion of the applicable service. In no event shall Cardinal be liable for incidental or consequential damages, including, without limitation, business interruptions, loss of use, or loss of profits incurred by client, its subsidiaries, affiliates or successors arising out of or related to the performance of the services hereunder by Cardinal, regardless of whether such claim is based upon any of the above stated reasons or otherwise. Results relate only to the samples identified above. This report shall not be reproduced except in full with written approval of Cardinal Laboratories.

Celey D. Keene, Lab Director/Quality Manager



PHONE (575) 393-2326 ° 101 E. MARLAND ° HOBBS, NM 88240

Analytical Results For:

BBC International, Inc.
 Cliff Brunson
 P.O. Box 805
 Hobbs NM, 88241
 Fax To: (575) 397-0397

Received:	08/22/2025	Sampling Date:	08/21/2025
Reported:	08/28/2025	Sampling Type:	Soil
Project Name:	COVINGTON A FEDERAL #020 (3-12-24	Sampling Condition:	Cool & Intact
Project Number:	NOT GIVEN	Sample Received By:	Alyssa Parras
Project Location:	OXY - NM		

Sample ID: SIDEWALL 12 (H255265-63)

BTEX 8021B		mg/kg		Analyzed By: JH					
Analyte	Result	Reporting Limit	Analyzed	Method Blank	BS	% Recovery	True Value QC	RPD	Qualifier
Benzene*	<0.050	0.050	08/26/2025	ND	1.80	89.8	2.00	3.02	
Toluene*	<0.050	0.050	08/26/2025	ND	1.89	94.6	2.00	1.61	
Ethylbenzene*	<0.050	0.050	08/26/2025	ND	1.92	95.8	2.00	0.990	
Total Xylenes*	<0.150	0.150	08/26/2025	ND	5.81	96.9	6.00	1.20	
Total BTEX	<0.300	0.300	08/26/2025	ND					

Surrogate: 4-Bromofluorobenzene (PID) 110 % 71.5-134

Chloride, SM4500CI-B		mg/kg		Analyzed By: KH					
Analyte	Result	Reporting Limit	Analyzed	Method Blank	BS	% Recovery	True Value QC	RPD	Qualifier
Chloride	48.0	16.0	08/25/2025	ND	416	104	400	3.77	

TPH 8015M		mg/kg		Analyzed By: ms					
Analyte	Result	Reporting Limit	Analyzed	Method Blank	BS	% Recovery	True Value QC	RPD	Qualifier
GRO C6-C10*	<10.0	10.0	08/25/2025	ND	212	106	200	1.90	
DRO >C10-C28*	<10.0	10.0	08/25/2025	ND	193	96.6	200	3.64	
EXT DRO >C28-C36	<10.0	10.0	08/25/2025	ND					

Surrogate: 1-Chlorooctane 96.9 % 44.4-145

Surrogate: 1-Chlorooctadecane 98.8 % 40.6-153

Cardinal Laboratories

*=Accredited Analyte

PLEASE NOTE: Liability and Damages. Cardinal's liability and client's exclusive remedy for any claim arising, whether based in contract or tort, shall be limited to the amount paid by client for analyses. All claims, including those for negligence and any other cause whatsoever shall be deemed waived unless made in writing and received by Cardinal within thirty (30) days after completion of the applicable service. In no event shall Cardinal be liable for incidental or consequential damages, including, without limitation, business interruptions, loss of use, or loss of profits incurred by client, its subsidiaries, affiliates or successors arising out of or related to the performance of the services hereunder by Cardinal, regardless of whether such claim is based upon any of the above stated reasons or otherwise. Results relate only to the samples identified above. This report shall not be reproduced except in full with written approval of Cardinal Laboratories.

Celey D. Keene, Lab Director/Quality Manager



PHONE (575) 393-2326 ° 101 E. MARLAND ° HOBBS, NM 88240

Analytical Results For:

BBC International, Inc.
 Cliff Brunson
 P.O. Box 805
 Hobbs NM, 88241
 Fax To: (575) 397-0397

Received:	08/22/2025	Sampling Date:	08/21/2025
Reported:	08/28/2025	Sampling Type:	Soil
Project Name:	COVINGTON A FEDERAL #020 (3-12-24	Sampling Condition:	Cool & Intact
Project Number:	NOT GIVEN	Sample Received By:	Alyssa Parras
Project Location:	OXY - NM		

Sample ID: SIDEWALL 13 (H255265-64)

BTEX 8021B		mg/kg		Analyzed By: JH					
Analyte	Result	Reporting Limit	Analyzed	Method Blank	BS	% Recovery	True Value QC	RPD	Qualifier
Benzene*	<0.050	0.050	08/26/2025	ND	1.80	89.8	2.00	3.02	
Toluene*	<0.050	0.050	08/26/2025	ND	1.89	94.6	2.00	1.61	
Ethylbenzene*	<0.050	0.050	08/26/2025	ND	1.92	95.8	2.00	0.990	
Total Xylenes*	<0.150	0.150	08/26/2025	ND	5.81	96.9	6.00	1.20	
Total BTEX	<0.300	0.300	08/26/2025	ND					

Surrogate: 4-Bromofluorobenzene (PID) 115 % 71.5-134

Chloride, SM4500CI-B		mg/kg		Analyzed By: KH					
Analyte	Result	Reporting Limit	Analyzed	Method Blank	BS	% Recovery	True Value QC	RPD	Qualifier
Chloride	48.0	16.0	08/25/2025	ND	416	104	400	3.77	

TPH 8015M		mg/kg		Analyzed By: ms					
Analyte	Result	Reporting Limit	Analyzed	Method Blank	BS	% Recovery	True Value QC	RPD	Qualifier
GRO C6-C10*	<10.0	10.0	08/25/2025	ND	212	106	200	1.90	
DRO >C10-C28*	<10.0	10.0	08/25/2025	ND	193	96.6	200	3.64	
EXT DRO >C28-C36	<10.0	10.0	08/25/2025	ND					

Surrogate: 1-Chlorooctane 94.5 % 44.4-145

Surrogate: 1-Chlorooctadecane 96.5 % 40.6-153

Cardinal Laboratories

*=Accredited Analyte

PLEASE NOTE: Liability and Damages. Cardinal's liability and client's exclusive remedy for any claim arising, whether based in contract or tort, shall be limited to the amount paid by client for analyses. All claims, including those for negligence and any other cause whatsoever shall be deemed waived unless made in writing and received by Cardinal within thirty (30) days after completion of the applicable service. In no event shall Cardinal be liable for incidental or consequential damages, including, without limitation, business interruptions, loss of use, or loss of profits incurred by client, its subsidiaries, affiliates or successors arising out of or related to the performance of the services hereunder by Cardinal, regardless of whether such claim is based upon any of the above stated reasons or otherwise. Results relate only to the samples identified above. This report shall not be reproduced except in full with written approval of Cardinal Laboratories.

Celey D. Keene, Lab Director/Quality Manager



PHONE (575) 393-2326 ° 101 E. MARLAND ° HOBBS, NM 88240

Analytical Results For:

BBC International, Inc.
 Cliff Brunson
 P.O. Box 805
 Hobbs NM, 88241
 Fax To: (575) 397-0397

Received:	08/22/2025	Sampling Date:	08/21/2025
Reported:	08/28/2025	Sampling Type:	Soil
Project Name:	COVINGTON A FEDERAL #020 (3-12-24	Sampling Condition:	Cool & Intact
Project Number:	NOT GIVEN	Sample Received By:	Alyssa Parras
Project Location:	OXY - NM		

Sample ID: SIDEWALL 14 (H255265-65)

BTEX 8021B		mg/kg		Analyzed By: JH					
Analyte	Result	Reporting Limit	Analyzed	Method Blank	BS	% Recovery	True Value QC	RPD	Qualifier
Benzene*	<0.050	0.050	08/26/2025	ND	1.80	89.8	2.00	3.02	
Toluene*	<0.050	0.050	08/26/2025	ND	1.89	94.6	2.00	1.61	
Ethylbenzene*	<0.050	0.050	08/26/2025	ND	1.92	95.8	2.00	0.990	
Total Xylenes*	<0.150	0.150	08/26/2025	ND	5.81	96.9	6.00	1.20	
Total BTEX	<0.300	0.300	08/26/2025	ND					

Surrogate: 4-Bromofluorobenzene (PID) 111 % 71.5-134

Chloride, SM4500CI-B		mg/kg		Analyzed By: KH					
Analyte	Result	Reporting Limit	Analyzed	Method Blank	BS	% Recovery	True Value QC	RPD	Qualifier
Chloride	32.0	16.0	08/25/2025	ND	416	104	400	3.77	

TPH 8015M		mg/kg		Analyzed By: ms					
Analyte	Result	Reporting Limit	Analyzed	Method Blank	BS	% Recovery	True Value QC	RPD	Qualifier
GRO C6-C10*	<10.0	10.0	08/25/2025	ND	212	106	200	1.90	
DRO >C10-C28*	<10.0	10.0	08/25/2025	ND	193	96.6	200	3.64	
EXT DRO >C28-C36	<10.0	10.0	08/25/2025	ND					

Surrogate: 1-Chlorooctane 103 % 44.4-145

Surrogate: 1-Chlorooctadecane 106 % 40.6-153

Cardinal Laboratories

*=Accredited Analyte

PLEASE NOTE: Liability and Damages. Cardinal's liability and client's exclusive remedy for any claim arising, whether based in contract or tort, shall be limited to the amount paid by client for analyses. All claims, including those for negligence and any other cause whatsoever shall be deemed waived unless made in writing and received by Cardinal within thirty (30) days after completion of the applicable service. In no event shall Cardinal be liable for incidental or consequential damages, including, without limitation, business interruptions, loss of use, or loss of profits incurred by client, its subsidiaries, affiliates or successors arising out of or related to the performance of the services hereunder by Cardinal, regardless of whether such claim is based upon any of the above stated reasons or otherwise. Results relate only to the samples identified above. This report shall not be reproduced except in full with written approval of Cardinal Laboratories.

Celey D. Keene, Lab Director/Quality Manager



PHONE (575) 393-2326 ° 101 E. MARLAND ° HOBBS, NM 88240

Analytical Results For:

BBC International, Inc.
 Cliff Brunson
 P.O. Box 805
 Hobbs NM, 88241
 Fax To: (575) 397-0397

Received:	08/22/2025	Sampling Date:	08/21/2025
Reported:	08/28/2025	Sampling Type:	Soil
Project Name:	COVINGTON A FEDERAL #020 (3-12-24	Sampling Condition:	Cool & Intact
Project Number:	NOT GIVEN	Sample Received By:	Alyssa Parras
Project Location:	OXY - NM		

Sample ID: SIDEWALL 15 (H255265-66)

BTEX 8021B		mg/kg		Analyzed By: JH					
Analyte	Result	Reporting Limit	Analyzed	Method Blank	BS	% Recovery	True Value QC	RPD	Qualifier
Benzene*	<0.050	0.050	08/26/2025	ND	1.80	89.8	2.00	3.02	
Toluene*	<0.050	0.050	08/26/2025	ND	1.89	94.6	2.00	1.61	
Ethylbenzene*	<0.050	0.050	08/26/2025	ND	1.92	95.8	2.00	0.990	
Total Xylenes*	<0.150	0.150	08/26/2025	ND	5.81	96.9	6.00	1.20	
Total BTEX	<0.300	0.300	08/26/2025	ND					

Surrogate: 4-Bromofluorobenzene (PID) 110 % 71.5-134

Chloride, SM4500CI-B		mg/kg		Analyzed By: KH					
Analyte	Result	Reporting Limit	Analyzed	Method Blank	BS	% Recovery	True Value QC	RPD	Qualifier
Chloride	48.0	16.0	08/25/2025	ND	416	104	400	3.77	

TPH 8015M		mg/kg		Analyzed By: ms					
Analyte	Result	Reporting Limit	Analyzed	Method Blank	BS	% Recovery	True Value QC	RPD	Qualifier
GRO C6-C10*	<10.0	10.0	08/25/2025	ND	212	106	200	1.90	
DRO >C10-C28*	<10.0	10.0	08/25/2025	ND	193	96.6	200	3.64	
EXT DRO >C28-C36	<10.0	10.0	08/25/2025	ND					

Surrogate: 1-Chlorooctane 98.2 % 44.4-145

Surrogate: 1-Chlorooctadecane 101 % 40.6-153

Cardinal Laboratories

*=Accredited Analyte

PLEASE NOTE: Liability and Damages. Cardinal's liability and client's exclusive remedy for any claim arising, whether based in contract or tort, shall be limited to the amount paid by client for analyses. All claims, including those for negligence and any other cause whatsoever shall be deemed waived unless made in writing and received by Cardinal within thirty (30) days after completion of the applicable service. In no event shall Cardinal be liable for incidental or consequential damages, including, without limitation, business interruptions, loss of use, or loss of profits incurred by client, its subsidiaries, affiliates or successors arising out of or related to the performance of the services hereunder by Cardinal, regardless of whether such claim is based upon any of the above stated reasons or otherwise. Results relate only to the samples identified above. This report shall not be reproduced except in full with written approval of Cardinal Laboratories.

Celey D. Keene, Lab Director/Quality Manager



PHONE (575) 393-2326 ° 101 E. MARLAND ° HOBBS, NM 88240

Analytical Results For:

BBC International, Inc.
 Cliff Brunson
 P.O. Box 805
 Hobbs NM, 88241
 Fax To: (575) 397-0397

Received:	08/22/2025	Sampling Date:	08/21/2025
Reported:	08/28/2025	Sampling Type:	Soil
Project Name:	COVINGTON A FEDERAL #020 (3-12-24	Sampling Condition:	Cool & Intact
Project Number:	NOT GIVEN	Sample Received By:	Alyssa Parras
Project Location:	OXY - NM		

Sample ID: SIDEWALL 16 (H255265-67)

BTEX 8021B		mg/kg		Analyzed By: JH						
Analyte	Result	Reporting Limit	Analyzed	Method Blank	BS	% Recovery	True Value QC	RPD	Qualifier	
Benzene*	<0.050	0.050	08/26/2025	ND	1.80	89.8	2.00	3.02		
Toluene*	<0.050	0.050	08/26/2025	ND	1.89	94.6	2.00	1.61		
Ethylbenzene*	<0.050	0.050	08/26/2025	ND	1.92	95.8	2.00	0.990		
Total Xylenes*	<0.150	0.150	08/26/2025	ND	5.81	96.9	6.00	1.20		
Total BTEX	<0.300	0.300	08/26/2025	ND						

Surrogate: 4-Bromofluorobenzene (PID) 109 % 71.5-134

Chloride, SM4500CI-B		mg/kg		Analyzed By: KH						
Analyte	Result	Reporting Limit	Analyzed	Method Blank	BS	% Recovery	True Value QC	RPD	Qualifier	
Chloride	<16.0	16.0	08/26/2025	ND	416	104	400	0.00		

TPH 8015M		mg/kg		Analyzed By: ms						
Analyte	Result	Reporting Limit	Analyzed	Method Blank	BS	% Recovery	True Value QC	RPD	Qualifier	
GRO C6-C10*	<10.0	10.0	08/25/2025	ND	212	106	200	1.90		
DRO >C10-C28*	<10.0	10.0	08/25/2025	ND	193	96.6	200	3.64		
EXT DRO >C28-C36	<10.0	10.0	08/25/2025	ND						

Surrogate: 1-Chlorooctane 97.3 % 44.4-145

Surrogate: 1-Chlorooctadecane 100 % 40.6-153

Cardinal Laboratories

*=Accredited Analyte

PLEASE NOTE: Liability and Damages. Cardinal's liability and client's exclusive remedy for any claim arising, whether based in contract or tort, shall be limited to the amount paid by client for analyses. All claims, including those for negligence and any other cause whatsoever shall be deemed waived unless made in writing and received by Cardinal within thirty (30) days after completion of the applicable service. In no event shall Cardinal be liable for incidental or consequential damages, including, without limitation, business interruptions, loss of use, or loss of profits incurred by client, its subsidiaries, affiliates or successors arising out of or related to the performance of the services hereunder by Cardinal, regardless of whether such claim is based upon any of the above stated reasons or otherwise. Results relate only to the samples identified above. This report shall not be reproduced except in full with written approval of Cardinal Laboratories.

Celey D. Keene, Lab Director/Quality Manager



PHONE (575) 393-2326 ° 101 E. MARLAND ° HOBBS, NM 88240

Analytical Results For:

BBC International, Inc.
 Cliff Brunson
 P.O. Box 805
 Hobbs NM, 88241
 Fax To: (575) 397-0397

Received:	08/22/2025	Sampling Date:	08/21/2025
Reported:	08/28/2025	Sampling Type:	Soil
Project Name:	COVINGTON A FEDERAL #020 (3-12-24	Sampling Condition:	Cool & Intact
Project Number:	NOT GIVEN	Sample Received By:	Alyssa Parras
Project Location:	OXY - NM		

Sample ID: SIDEWALL 17 (H255265-68)

BTEX 8021B		mg/kg		Analyzed By: JH					
Analyte	Result	Reporting Limit	Analyzed	Method Blank	BS	% Recovery	True Value QC	RPD	Qualifier
Benzene*	<0.050	0.050	08/26/2025	ND	1.80	89.8	2.00	3.02	
Toluene*	<0.050	0.050	08/26/2025	ND	1.89	94.6	2.00	1.61	
Ethylbenzene*	<0.050	0.050	08/26/2025	ND	1.92	95.8	2.00	0.990	
Total Xylenes*	<0.150	0.150	08/26/2025	ND	5.81	96.9	6.00	1.20	
Total BTEX	<0.300	0.300	08/26/2025	ND					

Surrogate: 4-Bromofluorobenzene (PID) 113 % 71.5-134

Chloride, SM4500CI-B		mg/kg		Analyzed By: KH					
Analyte	Result	Reporting Limit	Analyzed	Method Blank	BS	% Recovery	True Value QC	RPD	Qualifier
Chloride	32.0	16.0	08/26/2025	ND	416	104	400	0.00	

TPH 8015M		mg/kg		Analyzed By: ms					
Analyte	Result	Reporting Limit	Analyzed	Method Blank	BS	% Recovery	True Value QC	RPD	Qualifier
GRO C6-C10*	<10.0	10.0	08/25/2025	ND	212	106	200	1.90	
DRO >C10-C28*	<10.0	10.0	08/25/2025	ND	193	96.6	200	3.64	
EXT DRO >C28-C36	<10.0	10.0	08/25/2025	ND					

Surrogate: 1-Chlorooctane 99.2 % 44.4-145

Surrogate: 1-Chlorooctadecane 101 % 40.6-153

Cardinal Laboratories

*=Accredited Analyte

PLEASE NOTE: Liability and Damages. Cardinal's liability and client's exclusive remedy for any claim arising, whether based in contract or tort, shall be limited to the amount paid by client for analyses. All claims, including those for negligence and any other cause whatsoever shall be deemed waived unless made in writing and received by Cardinal within thirty (30) days after completion of the applicable service. In no event shall Cardinal be liable for incidental or consequential damages, including, without limitation, business interruptions, loss of use, or loss of profits incurred by client, its subsidiaries, affiliates or successors arising out of or related to the performance of the services hereunder by Cardinal, regardless of whether such claim is based upon any of the above stated reasons or otherwise. Results relate only to the samples identified above. This report shall not be reproduced except in full with written approval of Cardinal Laboratories.

Celey D. Keene, Lab Director/Quality Manager



PHONE (575) 393-2326 ° 101 E. MARLAND ° HOBBS, NM 88240

Analytical Results For:

BBC International, Inc.
 Cliff Brunson
 P.O. Box 805
 Hobbs NM, 88241
 Fax To: (575) 397-0397

Received:	08/22/2025	Sampling Date:	08/21/2025
Reported:	08/28/2025	Sampling Type:	Soil
Project Name:	COVINGTON A FEDERAL #020 (3-12-24	Sampling Condition:	Cool & Intact
Project Number:	NOT GIVEN	Sample Received By:	Alyssa Parras
Project Location:	OXY - NM		

Sample ID: SIDEWALL 18 (H255265-69)

BTEX 8021B		mg/kg		Analyzed By: JH					
Analyte	Result	Reporting Limit	Analyzed	Method Blank	BS	% Recovery	True Value QC	RPD	Qualifier
Benzene*	<0.050	0.050	08/26/2025	ND	1.80	89.8	2.00	3.02	
Toluene*	<0.050	0.050	08/26/2025	ND	1.89	94.6	2.00	1.61	
Ethylbenzene*	<0.050	0.050	08/26/2025	ND	1.92	95.8	2.00	0.990	
Total Xylenes*	<0.150	0.150	08/26/2025	ND	5.81	96.9	6.00	1.20	
Total BTEX	<0.300	0.300	08/26/2025	ND					

Surrogate: 4-Bromofluorobenzene (PID) 112 % 71.5-134

Chloride, SM4500Cl-B		mg/kg		Analyzed By: KH					
Analyte	Result	Reporting Limit	Analyzed	Method Blank	BS	% Recovery	True Value QC	RPD	Qualifier
Chloride	16.0	16.0	08/26/2025	ND	416	104	400	0.00	

TPH 8015M		mg/kg		Analyzed By: MS					
Analyte	Result	Reporting Limit	Analyzed	Method Blank	BS	% Recovery	True Value QC	RPD	Qualifier
GRO C6-C10*	<10.0	10.0	08/25/2025	ND	227	113	200	0.287	
DRO >C10-C28*	<10.0	10.0	08/25/2025	ND	226	113	200	1.57	
EXT DRO >C28-C36	<10.0	10.0	08/25/2025	ND					

Surrogate: 1-Chlorooctane 89.4 % 44.4-145

Surrogate: 1-Chlorooctadecane 85.8 % 40.6-153

Cardinal Laboratories

*=Accredited Analyte

PLEASE NOTE: Liability and Damages. Cardinal's liability and client's exclusive remedy for any claim arising, whether based in contract or tort, shall be limited to the amount paid by client for analyses. All claims, including those for negligence and any other cause whatsoever shall be deemed waived unless made in writing and received by Cardinal within thirty (30) days after completion of the applicable service. In no event shall Cardinal be liable for incidental or consequential damages, including, without limitation, business interruptions, loss of use, or loss of profits incurred by client, its subsidiaries, affiliates or successors arising out of or related to the performance of the services hereunder by Cardinal, regardless of whether such claim is based upon any of the above stated reasons or otherwise. Results relate only to the samples identified above. This report shall not be reproduced except in full with written approval of Cardinal Laboratories.

Celey D. Keene, Lab Director/Quality Manager



PHONE (575) 393-2326 ° 101 E. MARLAND ° HOBBS, NM 88240

Analytical Results For:

BBC International, Inc.
 Cliff Brunson
 P.O. Box 805
 Hobbs NM, 88241
 Fax To: (575) 397-0397

Received:	08/22/2025	Sampling Date:	08/21/2025
Reported:	08/28/2025	Sampling Type:	Soil
Project Name:	COVINGTON A FEDERAL #020 (3-12-24	Sampling Condition:	Cool & Intact
Project Number:	NOT GIVEN	Sample Received By:	Alyssa Parras
Project Location:	OXY - NM		

Sample ID: SIDEWALL 19 (H255265-70)

BTEX 8021B		mg/kg		Analyzed By: JH						
Analyte	Result	Reporting Limit	Analyzed	Method Blank	BS	% Recovery	True Value QC	RPD	Qualifier	
Benzene*	<0.050	0.050	08/26/2025	ND	1.80	89.8	2.00	3.02		
Toluene*	<0.050	0.050	08/26/2025	ND	1.89	94.6	2.00	1.61		
Ethylbenzene*	<0.050	0.050	08/26/2025	ND	1.92	95.8	2.00	0.990		
Total Xylenes*	<0.150	0.150	08/26/2025	ND	5.81	96.9	6.00	1.20		
Total BTEX	<0.300	0.300	08/26/2025	ND						

Surrogate: 4-Bromofluorobenzene (PID) 110 % 71.5-134

Chloride, SM4500CI-B		mg/kg		Analyzed By: KH						
Analyte	Result	Reporting Limit	Analyzed	Method Blank	BS	% Recovery	True Value QC	RPD	Qualifier	
Chloride	16.0	16.0	08/26/2025	ND	416	104	400	0.00		

TPH 8015M		mg/kg		Analyzed By: MS						
Analyte	Result	Reporting Limit	Analyzed	Method Blank	BS	% Recovery	True Value QC	RPD	Qualifier	
GRO C6-C10*	<10.0	10.0	08/25/2025	ND	227	113	200	0.287		
DRO >C10-C28*	<10.0	10.0	08/25/2025	ND	226	113	200	1.57		
EXT DRO >C28-C36	<10.0	10.0	08/25/2025	ND						

Surrogate: 1-Chlorooctane 99.0 % 44.4-145

Surrogate: 1-Chlorooctadecane 93.0 % 40.6-153

Cardinal Laboratories

*=Accredited Analyte

PLEASE NOTE: Liability and Damages. Cardinal's liability and client's exclusive remedy for any claim arising, whether based in contract or tort, shall be limited to the amount paid by client for analyses. All claims, including those for negligence and any other cause whatsoever shall be deemed waived unless made in writing and received by Cardinal within thirty (30) days after completion of the applicable service. In no event shall Cardinal be liable for incidental or consequential damages, including, without limitation, business interruptions, loss of use, or loss of profits incurred by client, its subsidiaries, affiliates or successors arising out of or related to the performance of the services hereunder by Cardinal, regardless of whether such claim is based upon any of the above stated reasons or otherwise. Results relate only to the samples identified above. This report shall not be reproduced except in full with written approval of Cardinal Laboratories.

Celey D. Keene, Lab Director/Quality Manager



PHONE (575) 393-2326 ° 101 E. MARLAND ° HOBBS, NM 88240

Analytical Results For:

BBC International, Inc.
 Cliff Brunson
 P.O. Box 805
 Hobbs NM, 88241
 Fax To: (575) 397-0397

Received:	08/22/2025	Sampling Date:	08/21/2025
Reported:	08/28/2025	Sampling Type:	Soil
Project Name:	COVINGTON A FEDERAL #020 (3-12-24	Sampling Condition:	Cool & Intact
Project Number:	NOT GIVEN	Sample Received By:	Alyssa Parras
Project Location:	OXY - NM		

Sample ID: SIDEWALL 20 (H255265-71)

BTEX 8021B		mg/kg		Analyzed By: JH						
Analyte	Result	Reporting Limit	Analyzed	Method Blank	BS	% Recovery	True Value QC	RPD	Qualifier	
Benzene*	<0.050	0.050	08/26/2025	ND	1.80	89.8	2.00	3.02		
Toluene*	<0.050	0.050	08/26/2025	ND	1.89	94.6	2.00	1.61		
Ethylbenzene*	<0.050	0.050	08/26/2025	ND	1.92	95.8	2.00	0.990		
Total Xylenes*	<0.150	0.150	08/26/2025	ND	5.81	96.9	6.00	1.20		
Total BTEX	<0.300	0.300	08/26/2025	ND						

Surrogate: 4-Bromofluorobenzene (PID) 110 % 71.5-134

Chloride, SM4500CI-B		mg/kg		Analyzed By: KH						
Analyte	Result	Reporting Limit	Analyzed	Method Blank	BS	% Recovery	True Value QC	RPD	Qualifier	
Chloride	16.0	16.0	08/26/2025	ND	416	104	400	0.00		

TPH 8015M		mg/kg		Analyzed By: MS						
Analyte	Result	Reporting Limit	Analyzed	Method Blank	BS	% Recovery	True Value QC	RPD	Qualifier	
GRO C6-C10*	<10.0	10.0	08/25/2025	ND	227	113	200	0.287		
DRO >C10-C28*	<10.0	10.0	08/25/2025	ND	226	113	200	1.57		
EXT DRO >C28-C36	<10.0	10.0	08/25/2025	ND						

Surrogate: 1-Chlorooctane 91.8 % 44.4-145

Surrogate: 1-Chlorooctadecane 87.0 % 40.6-153

Cardinal Laboratories

*=Accredited Analyte

PLEASE NOTE: Liability and Damages. Cardinal's liability and client's exclusive remedy for any claim arising, whether based in contract or tort, shall be limited to the amount paid by client for analyses. All claims, including those for negligence and any other cause whatsoever shall be deemed waived unless made in writing and received by Cardinal within thirty (30) days after completion of the applicable service. In no event shall Cardinal be liable for incidental or consequential damages, including, without limitation, business interruptions, loss of use, or loss of profits incurred by client, its subsidiaries, affiliates or successors arising out of or related to the performance of the services hereunder by Cardinal, regardless of whether such claim is based upon any of the above stated reasons or otherwise. Results relate only to the samples identified above. This report shall not be reproduced except in full with written approval of Cardinal Laboratories.

Celey D. Keene, Lab Director/Quality Manager



PHONE (575) 393-2326 ° 101 E. MARLAND ° HOBBS, NM 88240

Analytical Results For:

BBC International, Inc.
Cliff Brunson
P.O. Box 805
Hobbs NM, 88241
Fax To: (575) 397-0397

Received:	08/22/2025	Sampling Date:	08/21/2025
Reported:	08/28/2025	Sampling Type:	Soil
Project Name:	COVINGTON A FEDERAL #020 (3-12-24	Sampling Condition:	Cool & Intact
Project Number:	NOT GIVEN	Sample Received By:	Alyssa Parras
Project Location:	OXY - NM		

Sample ID: SIDEWALL 21 (H255265-72)

BTEX 8021B		mg/kg		Analyzed By: JH					
Analyte	Result	Reporting Limit	Analyzed	Method Blank	BS	% Recovery	True Value QC	RPD	Qualifier
Benzene*	<0.050	0.050	08/27/2025	ND	1.80	89.8	2.00	3.02	
Toluene*	<0.050	0.050	08/27/2025	ND	1.89	94.6	2.00	1.61	
Ethylbenzene*	<0.050	0.050	08/27/2025	ND	1.92	95.8	2.00	0.990	
Total Xylenes*	<0.150	0.150	08/27/2025	ND	5.81	96.9	6.00	1.20	
Total BTEX	<0.300	0.300	08/27/2025	ND					

Surrogate: 4-Bromofluorobenzene (PID) 90.9 % 71.5-134

Chloride, SM4500CI-B		mg/kg		Analyzed By: KH					
Analyte	Result	Reporting Limit	Analyzed	Method Blank	BS	% Recovery	True Value QC	RPD	Qualifier
Chloride	16.0	16.0	08/26/2025	ND	416	104	400	0.00	

TPH 8015M		mg/kg		Analyzed By: MS					
Analyte	Result	Reporting Limit	Analyzed	Method Blank	BS	% Recovery	True Value QC	RPD	Qualifier
GRO C6-C10*	<10.0	10.0	08/25/2025	ND	227	113	200	0.287	
DRO >C10-C28*	<10.0	10.0	08/25/2025	ND	226	113	200	1.57	
EXT DRO >C28-C36	<10.0	10.0	08/25/2025	ND					

Surrogate: 1-Chlorooctane 97.0 % 44.4-145

Surrogate: 1-Chlorooctadecane 89.0 % 40.6-153

Cardinal Laboratories

* = Accredited Analyte

PLEASE NOTE: Liability and Damages. Cardinal's liability and client's exclusive remedy for any claim arising, whether based in contract or tort, shall be limited to the amount paid by client for analyses. All claims, including those for negligence and any other cause whatsoever shall be deemed waived unless made in writing and received by Cardinal within thirty (30) days after completion of the applicable service. In no event shall Cardinal be liable for incidental or consequential damages, including, without limitation, business interruptions, loss of use, or loss of profits incurred by client, its subsidiaries, affiliates or successors arising out of or related to the performance of the services hereunder by Cardinal, regardless of whether such claim is based upon any of the above stated reasons or otherwise. Results relate only to the samples identified above. This report shall not be reproduced except in full with written approval of Cardinal Laboratories.

Celey D. Keene, Lab Director/Quality Manager



PHONE (575) 393-2326 ° 101 E. MARLAND ° HOBBS, NM 88240

Notes and Definitions

- QM-07 The spike recovery was outside acceptance limits for the MS and/or MSD. The batch was accepted based on acceptable LCS recovery.
ND Analyte NOT DETECTED at or above the reporting limit
RPD Relative Percent Difference
** Samples not received at proper temperature of 6°C or below.
*** Insufficient time to reach temperature.
- Chloride by SM4500Cl-B does not require samples be received at or below 6°C
Samples reported on an as received basis (wet) unless otherwise noted on report

Cardinal Laboratories

*=Accredited Analyte

PLEASE NOTE: Liability and Damages. Cardinal's liability and client's exclusive remedy for any claim arising, whether based in contract or tort, shall be limited to the amount paid by client for analyses. All claims, including those for negligence and any other cause whatsoever shall be deemed waived unless made in writing and received by Cardinal within thirty (30) days after completion of the applicable service.

Celey D. Keene

Celey D. Keene, Lab Director/Quality Manager



CARDINAL LABORATORIES
 101 East Marland, Hobbs, NM 88240
 (505) 393-2326 FAX (505) 393-2476

CHAIN-OF-CUSTODY AND ANALYSIS REQUEST

Company Name: BBC International, Inc. Project Manager: Cliff Brunson Address: P.O. Box 805 City: Hobbs Phone #: 575-397-6388 Project #: _____ Project Name: COVINGTON A FEDERAL 020 (3/12/24) Project Location: New Mexico Sampler Name: SIMON RENDON		P.O. #: _____ Company: Oxy Attn: _____ Address: _____ City: _____ State: _____ Zip: _____ Phone #: _____ Fax #: _____	
BILL TO			
ANALYSIS REQUEST			
Lab I.D. H25-5925	Sample I.D.	(G)RAB OR (C)OMP.	DATE TIME
	BOTTOM SAMPLE 1@1'		8/20/25 8:45AM
	BOTTOM SAMPLE 2@1'		8/20/25 9:02AM
	BOTTOM SAMPLE 3@1'		8/20/25 9:14AM
	BOTTOM SAMPLE 4@1'		8/20/25 9:27AM
	BOTTOM SAMPLE 5@1'		8/20/25 9:42AM
	BOTTOM SAMPLE 6@1'		8/20/25 9:55AM
	BOTTOM SAMPLE 7@1'		8/20/25 10:10AM
	BOTTOM SAMPLE 8@1'		8/20/25 10:23AM
	BOTTOM SAMPLE 9@1'		8/20/25 10:30AM
	BOTTOM SAMPLE 10@1'		8/20/25 10:39AM
Matrix: <input checked="" type="checkbox"/> SOIL <input type="checkbox"/> GROUNDWATER <input type="checkbox"/> WASTEWATER <input type="checkbox"/> OIL <input type="checkbox"/> SLUDGE Other: _____		Preservation: <input checked="" type="checkbox"/> ICE / COOL <input type="checkbox"/> OTHER: _____	
Requisitioned By: <i>Simon Rendon</i> Date: 8-22-25 Time: 8:00		Received By: <i>Michelle Peña</i> Date: 8-22-25 Time: 4:10	
Delivered By: (Circle One) <input checked="" type="checkbox"/> UPS <input type="checkbox"/> Bus <input type="checkbox"/> Other Sampler: UPS - Bus - Other: -971 #1148		Sample Condition: <input checked="" type="checkbox"/> Intact <input type="checkbox"/> Cool <input type="checkbox"/> Yes <input type="checkbox"/> No CHECKED BY: <i>AP</i>	
Phone Result: <input type="checkbox"/> Yes <input type="checkbox"/> No Fax Result: <input type="checkbox"/> Yes <input type="checkbox"/> No Add'l Phone #: _____ Add'l Fax #: _____		REMARKS:	

† Cardinal cannot accept verbal changes. Please fax written changes to 505-393-2476



ARDINAL LABORATORIES
 101 East Marland, Hobbs, NM 88240
 (505) 393-2326 FAX (505) 393-2476

CHAIN-OF-CUSTODY AND ANALYSIS REQUEST

Company Name: BBC International, Inc. Project Manager: Cliff Brunson Address: P.O. Box 805 City: Hobbs State: NM zip: 88241 Phone #: 575-397-6388 Fax #: 575-397-0397 Project #: Project Owner: Oxy Project Name: COVINGTON A FEDERAL 020 (3/12/24) Project Location: New Mexico Sampler Name: SIMON RENDON		BILL TO P.O. #: Company: Oxy Attn: Address: City: State: Zip: Phone #: Fax #:	
FOR LAB USE ONLY Lab I.D. Sample I.D.		MATRIX GROUNDWATER WASTEWATER SOIL OIL SLUDGE OTHER : ACID/BASE: ICE / COOL OTHER :	
(G)RAB OR (C)OMP. # CONTAINERS		PRESERV SAMPLING	
PLEASE NOTE: Liability and Damages: Cardinal's liability and clients' recourse remedy for any claim arising from this contract or work, shall be limited to the amount paid by the client for the analyses. All claims, including those for negligence and any other cause whatsoever shall be deemed waived unless made in writing and received by Cardinal within 30 days after completion of the applicable service. It is the client's responsibility to insure against loss of use, or loss of profits incurred by client, its subsidiaries, affiliates or licensees arising out of or related to the performance of services hereunder by Cardinal. Any such claim is based upon any of the above stated provisions or otherwise.		ANALYSIS REQUEST	
Relinquished By: <i>Simon Rendon</i> Date: 8-22-25 Time: 8:00 Received By: <i>Stacie Paine</i> Date: 8-22-25 Time: 12:34 Delivered By: (Circle One) <input checked="" type="checkbox"/> UPS <input type="checkbox"/> Bus <input type="checkbox"/> Other: <input type="checkbox"/> #1140 Sampler - UPS - Bus - Other: <input type="checkbox"/> #1140 Sample Condition: <input checked="" type="checkbox"/> Cool <input type="checkbox"/> Intact Checked By: (Initials) <i>SP</i>		DATE TIME 8/20/25 10:51AM ✓ Chloride 8/20/25 11:00AM ✓ BTEX 8/20/25 11:12AM ✓ TPHEXT 8/20/25 11:20AM ✓ 8/20/25 11:30AM ✓ 8/20/25 11:41AM ✓ 8/20/25 11:51AM ✓ 8/20/25 12:03PM ✓ 8/20/25 12:44PM ✓ 8/20/25 12:57PM ✓	
Relinquished By: _____ Date: _____ Time: _____ Received By: _____ Date: _____ Time: _____ Delivered By: (Circle One) _____ Sampler - UPS - Bus - Other: _____ Sample Condition: _____ Checked By: (Initials) _____		ANALYSIS REQUEST	

† Cardinal cannot accept verbal changes. Please fax written changes to 505-393-2476



CARDINAL LABORATORIES
 101 East Marland, Hobbs, NM 88240
 (505) 393-2326 FAX (505) 393-2476

CHAIN-OF-CUSTODY AND ANALYSIS REQUEST

Company Name: BBC International, Inc. Project Manager: Cliff Brunson Address: P.O. Box 805 City: Hobbs Phone #: 575-397-6388 Project #: _____ Project Name: COVINGTON A FEDERAL 020 (3/12/24) Project Location: New Mexico Sampler Name: SIMON RENDON		P.O. #: _____ Company: Oxy Attn: _____ Address: _____ City: _____ State: _____ Zip: _____ Phone #: _____ Fax #: _____	
BILL TO			
ANALYSIS REQUEST			
Lab I.D.	Sample I.D.	MATRIX	PRESERV
		(G)RAB OR (C)OMP. # CONTAINERS GROUNDWATER WASTEWATER SOIL OIL SLUDGE OTHER : _____ ACID/BASE: ICE / COOL OTHER : _____	DATE TIME
Al555005	BOTTOM SAMPLE 21@1'		8/20/25 1:08PM
	BOTTOM SAMPLE 22@1'		8/20/25 1:19PM
	BOTTOM SAMPLE 23@1'		8/20/25 1:30PM
	BOTTOM SAMPLE 24@1'		8/20/25 1:37PM
	BOTTOM SAMPLE 25@1'		8/20/25 1:49PM
	BOTTOM SAMPLE 26@1'		8/20/25 2:00PM
	BOTTOM SAMPLE 27@1'		8/20/25 2:09PM
	BOTTOM SAMPLE 28@1'		8/20/25 2:20PM
	BOTTOM SAMPLE 29@1'		8/20/25 2:32PM
	BOTTOM SAMPLE 30@1'		8/20/25 2:44PM
PLEASE NOTE: Liability and Damages: Cardinal's liability and client's exclusive remedy for any claim arising whether based in contract or tort, shall be limited to the amount paid by the client for the analyses. All claims, including those for negligence and any other cause whatsoever shall be deemed waived unless made in writing and received by Cardinal within 30 days after completion of the applicable service. In no event shall Cardinal be liable for mental or consequential damages, including without limitation, business interruptions, loss of use, or loss of profits incurred by client. Its subsidiaries, affiliates or contractors are not out of or related to the performance of services hereunder by Cardinal. Requests of a client for such claim is based upon any of the above stated reasons or otherwise.			
Relinquished By: _____	Date: 8-22-25	Received By: _____	Time: 8:00
Relinquished By: _____	Date: 8-22-25	Received By: _____	Time: 4:45
Delivered By: (Circle One)	-10:00	CD0:30	APR 2025
Sampler - UPS - Bus - Other: 9-7C #1145		Sample Condition	CHECKED BY: _____
		<input checked="" type="checkbox"/> Cool <input checked="" type="checkbox"/> Intact <input type="checkbox"/> Yes <input type="checkbox"/> No	<input type="checkbox"/> Yes <input type="checkbox"/> No Add'l Phone #: _____ Add'l Fax #: _____
REMARKS: _____ Phone Result: <input type="checkbox"/> Yes <input type="checkbox"/> No Fax Result: <input type="checkbox"/> Yes <input type="checkbox"/> No			

† Cardinal cannot accept verbal changes. Please fax written changes to 505-393-2476



CARDINAL LABORATORIES
 101 East Marland, Hobbs, NM 88240
 (505) 393-2326 FAX (505) 393-2476

CHAIN-OF-CUSTODY AND ANALYSIS REQUEST

Company Name: BBC International, Inc. Project Manager: Cliff Brunson Address: P.O. Box 805 City: Hobbs Phone #: 575-397-6388 Project #: _____ Project Name: COVINGTON A FEDERAL 020 (3/12/24) Project Location: New Mexico Sampler Name: SIMON RENDON		State: NM Zip: 88241 Fax #: 575-397-0397 Project Owner: Oxy City: _____ State: _____ Zip: _____ Phone #: _____ Fax #: _____		BILL TO P.O. #: _____ Company: Oxy Attn: _____ Address: _____ City: _____ State: _____ Zip: _____ Phone #: _____ Fax #: _____		ANALYSIS REQUEST	
FOR LAB USE ONLY Lab I.D. _____ Sample I.D. _____		(G)RAB OR (C)OMP. _____ # CONTAINERS _____ MATRIX GROUNDWATER _____ WASTEWATER _____ SOIL _____ OIL _____ SLUDGE _____ OTHER: _____ ACID/BASE: _____ ICE / COOL _____ OTHER: _____		PRESERV _____ SAMPLING _____		DATE _____ TIME _____	
BOTTOM SAMPLE 31@1' BOTTOM SAMPLE 32@1' BOTTOM SAMPLE 33@1' BOTTOM SAMPLE 34@1' BOTTOM SAMPLE 35@1' BOTTOM SAMPLE 36@1' BOTTOM SAMPLE 37@1' BOTTOM SAMPLE 38@1'		✓ ✓ ✓ ✓ ✓ ✓ ✓ ✓		✓ ✓ ✓ ✓ ✓ ✓ ✓ ✓		Chloride BTEX TPHEXT	
Relinquished By: _____ Date: 8-22-25 Received By: _____ Date: 8-22-25		Relinquished By: _____ Date: 8-22-25 Received By: _____ Date: 8-22-25		Sample Condition Cool Intact <input checked="" type="checkbox"/> Yes <input type="checkbox"/> No <input checked="" type="checkbox"/> Yes <input type="checkbox"/> No		CHECKED BY: _____ (Initials)	
Delivered By: _____ Time: 4:45 Cite: One		Delivered By: _____ Time: 4:45 Cite: One		Phone Result: <input type="checkbox"/> Yes <input type="checkbox"/> No Fax Result: <input type="checkbox"/> Yes <input type="checkbox"/> No Add'l Phone #: _____ Add'l Fax #: _____		REMARKS: _____	

† Cardinal cannot accept verbal changes. Please fax written changes to 505-393-2476



CARDINAL LABORATORIES
 101 East Marland, Hobbs, NM 88240
 (505) 393-2326 FAX (505) 393-2476

CHAIN-OF-CUSTODY AND ANALYSIS REQUEST

Company Name: BBC International, Inc. Project Manager: Cliff Brunson Address: P.O. Box 805 City: Hobbs Phone #: 575-397-6388 Project #: Project Name: COVINGTON A FEDERAL 020 (3/12/24) Project Location: New Mexico Sampler Name: SIMON RENDON		P.O. #: Company: Oxy Attn: Address: City: State: Zip: Phone #: Fax #:	
BILL TO			
ANALYSIS REQUEST			
FOR LAB USE ONLY	Lab I.D.	Sample I.D.	
	39	BOTTOM SAMPLE 39@1'	8/21/25 8:52AM
	40	BOTTOM SAMPLE 40@1'	8/21/25 9:03AM
	41	BOTTOM SAMPLE 41@1'	8/21/25 9:15AM
	42	BOTTOM SAMPLE 42@1'	8/21/25 9:28AM
	43	BOTTOM SAMPLE 43@1'	8/21/25 9:42AM
	44	BOTTOM SAMPLE 44@1'	8/21/25 9:55AM
	45	BOTTOM SAMPLE 45@1'	8/21/25 10:12AM
	46	BOTTOM SAMPLE 46@1'	8/21/25 10:24AM
	47	BOTTOM SAMPLE 47@1'	8/21/25 10:36AM
	48	BOTTOM SAMPLE 48@1'	8/21/25 10:51AM
(G)RAB OR (C)OMP. # CONTAINERS GROUNDWATER WASTEWATER SOIL OIL SLUDGE OTHER : ACID/BASE: ICE / COOL OTHER :		MATRIX	PRESERV.
DATE TIME		SAMPLING	
Chloride BTEX TPHEXT			
Relinquished By: <i>Simon Rendon</i> Date: 8-22-25 Time: 8:00		Received By: <i>Israel Rendon</i> Date: 8-22-25 Time: 10:34	
Delivered By: (Circle One) Sampler - UPS - Bus - Other:		Sample Condition Copl Intact Yes <input checked="" type="checkbox"/> No <input type="checkbox"/> Yes <input type="checkbox"/> No <input checked="" type="checkbox"/>	
CHECKED BY: <i>AR</i> (Initials)		Add'l Phone #: Add'l Fax #:	

† Cardinal cannot accept verbal changes. Please fax written changes to 505-393-2476



CARDINAL LABORATORIES
 101 East Marland, Hobbs, NM 88240
 (505) 393-2326 FAX (505) 393-2476

CHAIN-OF-CUSTODY AND ANALYSIS REQUEST

Company Name: BBC International, Inc. Project Manager: Cliff Brunson Address: P.O. Box 805 City: Hobbs Phone #: 575-397-6388 Project #: _____ Project Name: COVINGTON A FEDERAL 020 (3/12/24) Project Location: New Mexico Sampler Name: SIMON RENDON		P.O. #: _____ Company: Oxy Attn: _____ Address: _____ City: _____ State: _____ Zip: _____ Phone #: _____ Fax #: _____	
State: NM Zip: 88241 Fax #: 575-397-0397 Project Owner: Oxy		BILL TO	
FOR LAB USE ONLY Lab I.D.: _____ Sample I.D.: _____		ANALYSIS REQUEST	
(G)RAB OR (C)OMP. # CONTAINERS _____ GROUNDWATER _____ WASTEWATER _____ SOIL _____ OIL _____ SLUDGE _____ OTHER: _____ ACID/BASE: _____ ICE / COOL _____ OTHER: _____		MATRIX _____ PRESERV _____ SAMPLING _____	
DATE TIME		ANALYSIS REQUEST	
8/21/25 11:10AM ✓ Chloride 8/21/25 11:23AM ✓ BTEX 8/21/25 11:35AM ✓ JPHEXT 8/21/25 11:52AM ✓ 8/21/25 12:08PM ✓ 8/21/25 12:47PM ✓ 8/21/25 1:00PM ✓ 8/21/25 1:11PM ✓ 8/21/25 1:23PM ✓ 8/21/25 1:37PM ✓		ADD'l Phone #: _____ ADD'l Fax #: _____	
Relinquished By: _____ Date: 8-22-25 Time: 8:00 Received By: _____ Date: 8-22-25 Time: 10:34		CHECKED BY: _____ (Initials)	
Relinquished By: _____ Date: 8-22-25 Time: 8:00 Received By: _____ Date: 8-22-25 Time: 10:34		Phone Result: <input type="checkbox"/> Yes <input type="checkbox"/> No Fax Result: <input type="checkbox"/> Yes <input type="checkbox"/> No REMARKS: _____	
Delivered By: (Circle One) UPS - Bus - Other: -9.72 #7145 -10.00 #383 Sample Condition Cool <input type="checkbox"/> Yes <input type="checkbox"/> No Intact <input type="checkbox"/> Yes <input type="checkbox"/> No		CHECKED BY: _____ (Initials)	

† Cardinal cannot accept verbal changes. Please fax written changes to 505-393-2476



CARDINAL LABORATORIES
 101 East Marland, Hobbs, NM 88240
 (505) 393-2326 FAX (505) 393-2476

CHAIN-OF-CUSTODY AND ANALYSIS REQUEST

Company Name: BBC International, Inc. Project Manager: Cliff Brunson Address: P.O. Box 805 City: Hobbs Phone #: 575-397-6388 Project #: _____ Project Name: COVINGTON A FEDERAL 020 (3/12/24) Project Location: New Mexico Sampler Name: SIMON RENDON		P.O. #: _____ Company: Oxy Attn: _____ Address: _____ City: _____ State: _____ Zip: _____ Phone #: _____ Fax #: _____	
Lab I.D.: _____ Sample I.D.: _____ SIDEWALL 18 SIDEWALL 19 SIDEWALL 20 SIDEWALL 21		MATRIX (G)RAB OR (C)OMP. _____ # CONTAINERS _____ GROUNDWATER _____ WASTEWATER _____ SOIL _____ OIL _____ SLUDGE _____ OTHER : _____ ACID/BASE: _____ ICE / COOL _____ OTHER : _____	
Date: 8-22-25 Time: 8:00 Date: 8-22-25 Time: 4:45		DATE 8/21/25 8/21/25 8/21/25 8/21/25	
Relinquished By: <i>Simon Rendon</i> Delivered By: (Circle One) <i>UPS</i> Sampler - UPS - Bus - Other: <i>-97; #114</i>		Received By: <i>Simon Rendon</i> Sample Condition Cool Intact <input checked="" type="checkbox"/> Yes <input type="checkbox"/> No	
Relinquished By: _____ Date: _____ Time: _____		Received By: _____ Date: _____ Time: _____	
Phone Result: <input type="checkbox"/> Yes <input type="checkbox"/> No Fax Result: <input type="checkbox"/> Yes <input type="checkbox"/> No Add'l Phone #: _____ Add'l Fax #: _____		ANALYSIS REQUEST Chloride ✓ BTEX ✓ TPHEXT ✓	

PLEASE NOTE: Liability and Damages: Cardinal's liability and client's exclusive remedy for any claim arising from this contract or from what is linked to the amount paid by the client for the analyses. All claims including those for negligence and any other cause whatsoever shall be deemed waived unless made in writing and received by Cardinal within 30 days after completion of the applicable service. In no event shall Cardinal be liable for incidental or consequential damages, including without limitation, business interruption, loss of use, or loss of profits incurred by client, its subsidiaries, affiliates or successors arising out of or related to the performance of services hereunder by Cardinal. Reproduction of this form is based upon any of the above stated reasons or otherwise.

† Cardinal cannot accept verbal changes. Please fax written changes to 505-393-2476

Sante Fe Main Office
Phone: (505) 476-3441

General Information
Phone: (505) 629-6116

Online Phone Directory
<https://www.emnrd.nm.gov/ocd/contact-us>

State of New Mexico
Energy, Minerals and Natural Resources
Oil Conservation Division
1220 S. St Francis Dr.
Santa Fe, NM 87505

QUESTIONS

Action 556131

QUESTIONS

Operator: OXY USA INC P.O. Box 4294 Houston, TX 772104294	OGRID: 16696
	Action Number: 556131
	Action Type: [C-141] Remediation Closure Request C-141 (C-141-v-Closure)

QUESTIONS

Prerequisites	
Incident ID (n#)	nAPP2408643618
Incident Name	NAPP2408643618 COVINGTON A FEDERAL 020 @ I-26-22S-32E
Incident Type	Release Other
Incident Status	Remediation Closure Report Received

Location of Release Source	
<i>Please answer all the questions in this group.</i>	
Site Name	COVINGTON A FEDERAL 020
Date Release Discovered	03/12/2024
Surface Owner	Federal

Incident Details	
<i>Please answer all the questions in this group.</i>	
Incident Type	Release Other
Did this release result in a fire or is the result of a fire	No
Did this release result in any injuries	No
Has this release reached or does it have a reasonable probability of reaching a watercourse	No
Has this release endangered or does it have a reasonable probability of endangering public health	No
Has this release substantially damaged or will it substantially damage property or the environment	No
Is this release of a volume that is or may with reasonable probability be detrimental to fresh water	No

Nature and Volume of Release	
<i>Material(s) released, please answer all that apply below. Any calculations or specific justifications for the volumes provided should be attached to the follow-up C-141 submission.</i>	
Crude Oil Released (bbls) Details	Cause: Equipment Failure Flow Line - Production Crude Oil Released: 0 BBL Recovered: 0 BBL Lost: 0 BBL.
Produced Water Released (bbls) Details	Not answered.
Is the concentration of chloride in the produced water >10,000 mg/l	Yes
Condensate Released (bbls) Details	Not answered.
Natural Gas Vented (Mcf) Details	Not answered.
Natural Gas Flared (Mcf) Details	Not answered.
Other Released Details	Not answered.
Are there additional details for the questions above (i.e. any answer containing Other, Specify, Unknown, and/or Fire, or any negative lost amounts)	Not answered.

Sante Fe Main Office
Phone: (505) 476-3441

General Information
Phone: (505) 629-6116

Online Phone Directory
<https://www.emnrd.nm.gov/ocd/contact-us>

State of New Mexico
Energy, Minerals and Natural Resources
Oil Conservation Division
1220 S. St Francis Dr.
Santa Fe, NM 87505

QUESTIONS, Page 2

Action 556131

QUESTIONS (continued)

Operator: OXY USA INC P.O. Box 4294 Houston, TX 772104294	OGRID: 16696
	Action Number: 556131
	Action Type: [C-141] Remediation Closure Request C-141 (C-141-v-Closure)

QUESTIONS

Nature and Volume of Release (continued)	
Is this a gas only submission (i.e. only significant Mcf values reported)	More info needed to determine if this will be treated as a "gas only" report.
Was this a major release as defined by Subsection A of 19.15.29.7 NMAC	Unavailable.
Reasons why this would be considered a submission for a notification of a major release	Unavailable.

With the implementation of the 19.15.27 NMAC (05/25/2021), venting and/or flaring of natural gas (i.e. gas only) are to be submitted on the C-129 form.

Initial Response

The responsible party must undertake the following actions immediately unless they could create a safety hazard that would result in injury.

The source of the release has been stopped	True
The impacted area has been secured to protect human health and the environment	True
Released materials have been contained via the use of berms or dikes, absorbent pads, or other containment devices	True
All free liquids and recoverable materials have been removed and managed appropriately	True
If all the actions described above have not been undertaken, explain why	Not answered.

Per Paragraph (4) of Subsection B of 19.15.29.8 NMAC the responsible party may commence remediation immediately after discovery of a release. If remediation has begun, please prepare and attach a narrative of actions to date in the follow-up C-141 submission. If remedial efforts have been successfully completed or if the release occurred within a lined containment area (see Subparagraph (a) of Paragraph (5) of Subsection A of 19.15.29.11 NMAC), please prepare and attach all information needed for closure evaluation in the follow-up C-141 submission.

I hereby certify that the information given above is true and complete to the best of my knowledge and understand that pursuant to OCD rules and regulations all operators are required to report and/or file certain release notifications and perform corrective actions for releases which may endanger public health or the environment. The acceptance of a C-141 report by the OCD does not relieve the operator of liability should their operations have failed to adequately investigate and remediate contamination that pose a threat to groundwater, surface water, human health or the environment. In addition, OCD acceptance of a C-141 report does not relieve the operator of responsibility for compliance with any other federal, state, or local laws and/or regulations.

I hereby agree and sign off to the above statement	Name: BBC Company Email: Office@bbcinternational.com Date: 02/20/2026
--	---

Sante Fe Main Office
Phone: (505) 476-3441

General Information
Phone: (505) 629-6116

Online Phone Directory
<https://www.emnrd.nm.gov/ocd/contact-us>

State of New Mexico
Energy, Minerals and Natural Resources
Oil Conservation Division
1220 S. St Francis Dr.
Santa Fe, NM 87505

QUESTIONS, Page 3

Action 556131

QUESTIONS (continued)

Operator: OXY USA INC P.O. Box 4294 Houston, TX 772104294	OGRID: 16696
	Action Number: 556131
	Action Type: [C-141] Remediation Closure Request C-141 (C-141-v-Closure)

QUESTIONS

Site Characterization
Please answer all the questions in this group (only required when seeking remediation plan approval and beyond). This information must be provided to the appropriate district office no later than 90 days after the release discovery date.

What is the shallowest depth to groundwater beneath the area affected by the release in feet below ground surface (ft bgs)	Between 75 and 100 (ft.)
What method was used to determine the depth to ground water	NM OSE iWaters Database Search
Did this release impact groundwater or surface water	No
What is the minimum distance, between the closest lateral extents of the release and the following surface areas:	
A continuously flowing watercourse or any other significant watercourse	Between ½ and 1 (mi.)
Any lakebed, sinkhole, or playa lake (measured from the ordinary high-water mark)	Between 1 and 5 (mi.)
An occupied permanent residence, school, hospital, institution, or church	Greater than 5 (mi.)
A spring or a private domestic fresh water well used by less than five households for domestic or stock watering purposes	Between ½ and 1 (mi.)
Any other fresh water well or spring	Between 1 and 5 (mi.)
Incorporated municipal boundaries or a defined municipal fresh water well field	Between 1 and 5 (mi.)
A wetland	Between 1 and 5 (mi.)
A subsurface mine	Between 1 and 5 (mi.)
An (non-karst) unstable area	Between 1 and 5 (mi.)
Categorize the risk of this well / site being in a karst geology	Low
A 100-year floodplain	Between 1 and 5 (mi.)
Did the release impact areas not on an exploration, development, production, or storage site	No

Remediation Plan

Please answer all the questions that apply or are indicated. This information must be provided to the appropriate district office no later than 90 days after the release discovery date.

Requesting a remediation plan approval with this submission	Yes
<i>Attach a comprehensive report demonstrating the lateral and vertical extents of soil contamination associated with the release have been determined, pursuant to 19.15.29.11 NMAC and 19.15.29.13 NMAC.</i>	
Have the lateral and vertical extents of contamination been fully delineated	Yes
Was this release entirely contained within a lined containment area	No

Soil Contamination Sampling: (Provide the highest observable value for each, in milligrams per kilograms.)

Chloride (EPA 300.0 or SM4500 Cl B)	96
TPH (GRO+DRO+MRO) (EPA SW-846 Method 8015M)	20.9
GRO+DRO (EPA SW-846 Method 8015M)	47.2
BTEX (EPA SW-846 Method 8021B or 8260B)	0.3
Benzene (EPA SW-846 Method 8021B or 8260B)	0.5

Per Subsection B of 19.15.29.11 NMAC unless the site characterization report includes completed efforts at remediation, the report must include a proposed remediation plan in accordance with 19.15.29.12 NMAC, which includes the anticipated timelines for beginning and completing the remediation.

On what estimated date will the remediation commence	06/05/2025
On what date will (or did) the final sampling or liner inspection occur	08/21/2025
On what date will (or was) the remediation complete(d)	09/26/2025
What is the estimated surface area (in square feet) that will be reclaimed	0
What is the estimated volume (in cubic yards) that will be reclaimed	0
What is the estimated surface area (in square feet) that will be remediated	10260
What is the estimated volume (in cubic yards) that will be remediated	588

These estimated dates and measurements are recognized to be the best guess or calculation at the time of submission and may (be) change(d) over time as more remediation efforts are completed.

The OCD recognizes that proposed remediation measures may have to be minimally adjusted in accordance with the physical realities encountered during remediation. If the responsible party has any need to significantly deviate from the remediation plan proposed, then it should consult with the division to determine if another remediation plan submission is required.

Sante Fe Main Office
Phone: (505) 476-3441

General Information
Phone: (505) 629-6116

Online Phone Directory
<https://www.emnrd.nm.gov/ocd/contact-us>

State of New Mexico
Energy, Minerals and Natural Resources
Oil Conservation Division
1220 S. St Francis Dr.
Santa Fe, NM 87505

QUESTIONS, Page 4

Action 556131

QUESTIONS (continued)

Operator: OXY USA INC P.O. Box 4294 Houston, TX 772104294	OGRID: 16696
	Action Number: 556131
	Action Type: [C-141] Remediation Closure Request C-141 (C-141-v-Closure)

QUESTIONS

Remediation Plan (continued)

Please answer all the questions that apply or are indicated. This information must be provided to the appropriate district office no later than 90 days after the release discovery date.

This remediation will (or is expected to) utilize the following processes to remediate / reduce contaminants:

(Select all answers below that apply.)

(Ex Situ) Excavation and off-site disposal (i.e. dig and haul, hydrovac, etc.)	Yes
Which OCD approved facility will be used for off-site disposal	FEEM0112342028 LEA LAND LANDFILL
OR which OCD approved well (API) will be used for off-site disposal	Not answered.
OR is the off-site disposal site, to be used, out-of-state	Not answered.
OR is the off-site disposal site, to be used, an NMED facility	Not answered.
(Ex Situ) Excavation and on-site remediation (i.e. On-Site Land Farms)	Not answered.
(In Situ) Soil Vapor Extraction	Not answered.
(In Situ) Chemical processing (i.e. Soil Shredding, Potassium Permanganate, etc.)	Not answered.
(In Situ) Biological processing (i.e. Microbes / Fertilizer, etc.)	Not answered.
(In Situ) Physical processing (i.e. Soil Washing, Gypsum, Disking, etc.)	Not answered.
Ground Water Abatement pursuant to 19.15.30 NMAC	Not answered.
OTHER (Non-listed remedial process)	Not answered.

Per Subsection B of 19.15.29.11 NMAC unless the site characterization report includes completed efforts at remediation, the report must include a proposed remediation plan in accordance with 19.15.29.12 NMAC, which includes the anticipated timelines for beginning and completing the remediation.

I hereby certify that the information given above is true and complete to the best of my knowledge and understand that pursuant to OCD rules and regulations all operators are required to report and/or file certain release notifications and perform corrective actions for releases which may endanger public health or the environment. The acceptance of a C-141 report by the OCD does not relieve the operator of liability should their operations have failed to adequately investigate and remediate contamination that pose a threat to groundwater, surface water, human health or the environment. In addition, OCD acceptance of a C-141 report does not relieve the operator of responsibility for compliance with any other federal, state, or local laws and/or regulations.

I hereby agree and sign off to the above statement	Name: BBC Company Email: Office@bbcinternational.com Date: 02/20/2026
--	---

The OCD recognizes that proposed remediation measures may have to be minimally adjusted in accordance with the physical realities encountered during remediation. If the responsible party has any need to significantly deviate from the remediation plan proposed, then it should consult with the division to determine if another remediation plan submission is required.

Sante Fe Main Office
Phone: (505) 476-3441

General Information
Phone: (505) 629-6116

Online Phone Directory
<https://www.emnrd.nm.gov/ocd/contact-us>

State of New Mexico
Energy, Minerals and Natural Resources
Oil Conservation Division
1220 S. St Francis Dr.
Santa Fe, NM 87505

QUESTIONS, Page 5

Action 556131

QUESTIONS (continued)

Operator: OXY USA INC P.O. Box 4294 Houston, TX 772104294	OGRID: 16696
	Action Number: 556131
	Action Type: [C-141] Remediation Closure Request C-141 (C-141-v-Closure)

QUESTIONS

Deferral Requests Only	
<i>Only answer the questions in this group if seeking a deferral upon approval this submission. Each of the following items must be confirmed as part of any request for deferral of remediation.</i>	
Requesting a deferral of the remediation closure due date with the approval of this submission	No

Sante Fe Main Office
Phone: (505) 476-3441

General Information
Phone: (505) 629-6116

Online Phone Directory
<https://www.emnrd.nm.gov/ocd/contact-us>

State of New Mexico
Energy, Minerals and Natural Resources
Oil Conservation Division
1220 S. St Francis Dr.
Santa Fe, NM 87505

QUESTIONS, Page 6

Action 556131

QUESTIONS (continued)

Operator: OXY USA INC P.O. Box 4294 Houston, TX 772104294	OGRID: 16696
	Action Number: 556131
	Action Type: [C-141] Remediation Closure Request C-141 (C-141-v-Closure)

QUESTIONS

Sampling Event Information	
Last sampling notification (C-141N) recorded	496584
Sampling date pursuant to Subparagraph (a) of Paragraph (1) of Subsection D of 19.15.29.12 NMAC	08/21/2025
What was the (estimated) number of samples that were to be gathered	72
What was the sampling surface area in square feet	10260

Remediation Closure Request	
<i>Only answer the questions in this group if seeking remediation closure for this release because all remediation steps have been completed.</i>	
Requesting a remediation closure approval with this submission	Yes
Have the lateral and vertical extents of contamination been fully delineated	Yes
Was this release entirely contained within a lined containment area	No
All areas reasonably needed for production or subsequent drilling operations have been stabilized, returned to the sites existing grade, and have a soil cover that prevents ponding of water, minimizing dust and erosion	Yes
What was the total surface area (in square feet) remediated	10260
What was the total volume (cubic yards) remediated	588
All areas not reasonably needed for production or subsequent drilling operations have been reclaimed to contain a minimum of four feet of non-waste contain earthen material with concentrations less than 600 mg/kg chlorides, 100 mg/kg TPH, 50 mg/kg BTEX, and 10 mg/kg Benzene	Yes
What was the total surface area (in square feet) reclaimed	0
What was the total volume (in cubic yards) reclaimed	0
Summarize any additional remediation activities not included by answers (above)	OXY excavated the spill area as depicted on the following site diagram. The entire leak area (BLUE shade on diagram) was excavated to a depth of 1' feet OXY collected bottom and sidewall confirmation samples every 200 square feet
<i>The responsible party must attach information demonstrating they have complied with all applicable closure requirements and any conditions or directives of the OCD. This demonstration should be in the form of a comprehensive report (in .pdf format) including a scaled site map, sampling diagrams, relevant field notes, photographs of any excavation prior to backfilling, laboratory data including chain of custody documents of final sampling, and a narrative of the remedial activities. Refer to 19.15.29.12 NMAC.</i>	
I hereby certify that the information given above is true and complete to the best of my knowledge and understand that pursuant to OCD rules and regulations all operators are required to report and/or file certain release notifications and perform corrective actions for releases which may endanger public health or the environment. The acceptance of a C-141 report by the OCD does not relieve the operator of liability should their operations have failed to adequately investigate and remediate contamination that pose a threat to groundwater, surface water, human health or the environment. In addition, OCD acceptance of a C-141 report does not relieve the operator of responsibility for compliance with any other federal, state, or local laws and/or regulations. The responsible party acknowledges they must substantially restore, reclaim, and re-vegetate the impacted surface area to the conditions that existed prior to the release or their final land use in accordance with 19.15.29.13 NMAC including notification to the OCD when reclamation and re-vegetation are complete.	
I hereby agree and sign off to the above statement	Name: BBC Company Email: Office@bbcinternational.com Date: 02/20/2026

Sante Fe Main Office
Phone: (505) 476-3441

General Information
Phone: (505) 629-6116

Online Phone Directory
<https://www.emnrd.nm.gov/ocd/contact-us>

State of New Mexico
Energy, Minerals and Natural Resources
Oil Conservation Division
1220 S. St Francis Dr.
Santa Fe, NM 87505

QUESTIONS, Page 7

Action 556131

QUESTIONS (continued)

Operator: OXY USA INC P.O. Box 4294 Houston, TX 772104294	OGRID: 16696
	Action Number: 556131
	Action Type: [C-141] Remediation Closure Request C-141 (C-141-v-Closure)

QUESTIONS

Reclamation Report	
<i>Only answer the questions in this group if all reclamation steps have been completed.</i>	
Requesting a reclamation approval with this submission	No

Sante Fe Main Office
Phone: (505) 476-3441

General Information
Phone: (505) 629-6116

Online Phone Directory
<https://www.emnrd.nm.gov/oed/contact-us>

State of New Mexico
Energy, Minerals and Natural Resources
Oil Conservation Division
1220 S. St Francis Dr.
Santa Fe, NM 87505

CONDITIONS

Action 556131

CONDITIONS

Operator: OXY USA INC P.O. Box 4294 Houston, TX 772104294	OGRID: 16696
	Action Number: 556131
	Action Type: [C-141] Remediation Closure Request C-141 (C-141-v-Closure)

CONDITIONS

Created By	Condition	Condition Date
nvez	None	3/30/2026