



### Liquid Release Volume Calculator - E&P Exempt Material

Facility/Pipeline Name: **Fez Recycle** Date: **7/17/2025**  
 Product Released: **Crude Oil**  **Produced Water**  **Condensate**  **Did release enter water?** **NO**  
 Region: **WEST TEXAS** Inside/Outside of Containment: **OUTSIDE CONTAINMENT**

Total Area Calculations - Rectangle				
Total Surface Area	Length	Width	Wet Soil Depth	Area Covered (%)
Rectangle Area 1	27 ft. x	400 ft. x	5 in.	100.00%
Rectangle Area 2	ft. x	ft. x	in.	50.00%
Rectangle Area 3			in.	100.00%
Rectangle Area 4			in.	100.00%
Rectangle Area 5			in.	100.00%

Standing Liquid Calculations - Rectangle				
Total Standing Liquid	Length	Width	Depth	Area Covered (%)
Rectangle Area 1	ft. x	ft. x	in.	95.00%
Rectangle Area 2	ft. x	ft. x	in.	25.00%
Rectangle Area 3	0 ft. x	0 ft. x	0 in.	0.00%
Rectangle Area 4	0 ft. x	0 ft. x	0 in.	0.00%
Rectangle Area 5	0 ft. x	0 ft. x	0 in.	0.00%

\*Soil Type: **Saturated Caliche**  
 Liquid Holding Factor: 0.25  
 \*Oil Cut %: 0.00%

\*Fluid Recovered: 0 BBL

Approximate Volume Released - Rectangle			
	Hydrocarbon Lost:	REPORTABLE?	Produced Water Lost:
Liquid in Soil:	0.00 BBL		200.36 BBL
Standing Liquid:	0.00 BBL		0.00 BBL
<b>Total:</b>	<b>0.00 BBL</b>	<b>NO</b>	<b>200.36 BBL</b>
Displacement:	0.00 BBL		
<b>TOTAL RELEASED:</b>	<b>200.36 BBL</b>		<b>8,415.00 GAL</b>
<b>RECOVERED VOLUME:</b>	0.00 BBL		

Tank Displacement (Circle or Rectangle; In Containment)				
Tank Diameter	Depth	# of Tanks	Displacement	
ft	in	0	0.00	BBL
ft	in	0	0.00	BBL
0 ft	0 in	0	0.00	BBL
0 ft	0 in	0	0.00	BBL
0 ft	0 in	0	0.00	BBL
<b>Total Displacement:</b>			<b>0.00</b>	<b>BBL</b>

<b>HINTS:</b>	
•Oil cut is the percentage of hydrocarbons in the fluid mixture i.e., produced water may have a 0.3% oil cut.	
<b>DEPTH CONVERSIONS:</b>	
• 1/16th of an inch = 0.0625 inches = 0.0052 feet • 1/8th of an inch = 0.125 inches = 0.01041 feet • 1/4th of an inch = 0.25 inches = 0.2083 feet • 1/2 of an inch = 0.5 inches = 0.0416 feet • 1 inch = 0.0833 feet  • 1 1/2 inches = 1.5 inches = 0.125 feet  • 2 inches = 0.1666 feet	• 3 inches = 0.25 feet • 4 inches = 0.333 feet • 5 inches = 0.4166 feet • 6 inches = 0.5 feet • 12 inches = 1 foot  • 24 inches = 2 feet

<b>SOIL TYPES:</b>
• Sand: Sandy soil has large, gritty particles that feel rough and drain water quickly, often appearing light in color, like pale yellow or light brown. Examples of where you might find this would be the beach, or non-pad areas in West Texas. • Sandy Clay Loam: Sandy Clay Loam has a crumbly texture with a balance of sand and clay, appearing brown or dark tan, and retains moisture while draining well. Examples of where you might find this would be???????



# SITE CHARACTERIZATION AND REMEDIATION PLAN

*Prepared For:*

*Solaris Water Midstream, LLC*

*9950 Woodloch Forest Dr.*

*The Woodlands, TX 77380*

*Site Information:*

**Fez Recycle Facility**

**Incident Number nAPP2519944504**

*Unit P, Section 08, Township 25 South, Range 35 East*

*Lea County, New Mexico*

*(32.15115°, -103.38724°)*

Carlsbad • Houston • Midland • San Antonio • Lubbock • Hobbs • Lafayette



## SYNOPSIS

Etech Environmental & Safety Solutions, Inc. (Etech), on behalf of Solaris Water Midstream, LLC (Solaris), presents the following Site Characterization and Remediation Plan (SCRP) detailing site assessment and delineation soil sampling activities associated with inadvertent release of produced water at the Fez Recycle Facility (Site) (**Figure 1 in Appendix A**). Based on field observations and laboratory analytical results from soil sampling activities at the Site, Solaris proposes this SCR, which summarizes initial response efforts and details remediation objectives to rectify environmental impacts.

## INITIAL SCR DENIAL

The initial SCR was denied by the New Mexico Oil Conservation Division (NMOCD) due to rejection of the sample variance and a clerical error indicating that the produced water released did not exceed 10,000 mg/kg for chloride concentrations. This revised SCR proposes sampling at a frequency of one sample per 200 square feet, and the C-141 form will be updated to reflect that the produced water exceeds 10,000 mg/kg.

## RELEASE BACKGROUND

On July 17, 2025, it was discovered that a lay flat water line was punctured which resulted in approximately 200 barrels (bbls) of produced water to be released into a lined containment. No produced water was able to be recovered from the site. On July 18, 2025, Solaris notified the NMOCD of the release on a Notification of Release Form (NOR Form). On July 29, 2025, Solaris reported the release to the NMOCD on a Release Notification and Corrective Action Form C-141 (Form C-141). Charger Services mapped the observed extent of the release, hereafter referenced as the Area of Concern (AOC), which is presented on **Figure 2 in Appendix A**.

## SITE CHARACTERIZATION AND CLOSURE CRITERIA

Etech characterized the Site according to Table I, Closure Criteria for Soils Impacted by a Release, of Title 19, Chapter 15, Part 29, Section 12 (19.15.29.12) of the New Mexico Administrative Code (NMAC) considering depth to groundwater and the proximity to:

- Any continuously flowing watercourse or any other significant watercourse;
- Any lakebed, sinkhole or playa lake (measured from the ordinary high-water mark);
- An occupied permanent residence, school, hospital, institution or church;
- A spring or a private, domestic fresh water well used by less than five households for domestic or stock watering purposes;
- Any freshwater well or spring;
- Incorporated municipal boundaries or a defined municipal fresh water well field covered under a municipal ordinance;
- A wetland;
- A subsurface mine;
- An unstable area (i.e. high karst potential); and
- A 100-year floodplain.

Depth to groundwater at the Site is estimated to be greater than 105 feet below ground surface (bgs) based on a soil boring (BH01) that was drilled for WSP USA on November 1, 2021, located on a right of way (32.15092, -103.37879) approximately 0.45 miles east of the Site. The soil boring location may be referenced on **Figure 1A in Appendix A**. The soil boring was advanced to a total depth of 105 feet bgs. No fluids were observed throughout the drilling process, nor after a 72-hour observation period. Following



the observation period, the borehole was plugged and abandoned in accordance with the applicable regulations. The soil boring record and supporting documentation is provided in **Appendix B**.

All other potential receptors are not within the established buffers in NMAC 19.15.29.12. Receptor details and sources used for the Site characterization are included in **Figure 1B** and **Figure 1C** in **Appendix A**.

Based on the results from the desktop review and estimated regional depth to groundwater at the Site, the following Closure Criteria was applied:

Constituents of Concern (COCs)	Laboratory Analytical Method	Closure Criteria <sup>†</sup>
Chloride	Environmental Protection Agency (EPA) 300.0	20,000 milligrams per kilogram (mg/kg)
TPH (Total Petroleum Hydrocarbon)	EPA 8015 M/D	2,500 mg/kg
Gasoline Range Organics (GRO) + Diesel Range Organics (DRO)	EPA 8015 M/D	1,000 mg/kg
Benzene	EPA 8021B	10 mg/kg
Benzene, Toluene, Ethylbenzene, Total Xylenes (BTEX)	EPA 8021B	50 mg/kg

<sup>†</sup>The reclamation standard concentration requirements of 600 mg/kg chloride and 100 mg/kg TPH apply to the top 4 feet of areas to be immediately reclaimed following remediation pursuant to NMAC 19.15.17.13.

## SITE ASSESSMENT AND DELINEATION SOIL SAMPLING ACTIVITIES

From January 16 through 19, 2026, Etech conducted site assessment and delineation activities to confirm details of the release provided on the Form C-141 and characterize the AOC by verifying the presence or absence of impacted soil. Thirty-two (32) delineation auger holes (Auger Hole 1 through Auger Hole 32) were advanced via hand auger to assess the lateral and vertical extents of the AOC. Delineation activities were driven by field screening of soil for volatile organic compounds (VOCs) using a calibrated photoionization detector (PID) and for chloride using Hach® Chloride QuanTab® test strips. A minimum of two samples were collected from each delineation soil sample location, representing the highest observed field screening concentrations and the greatest depth. Field screening results are included on Field Sheets shown in **Appendix C**. The locations of the delineation soil samples are shown in **Figure 2** in **Appendix A**. Photographic documentation of delineation activities is included in **Appendix D**.

The delineation soil samples were placed directly into lab-provided pre-cleaned jars, packed with minimal void space, labeled, and immediately placed on ice. The soil samples were transported under strict chain-of-custody procedures to Eurofins Laboratories (Eurofins) in Midland, Texas, for analysis of COCs.

## LABORATORY ANALYTICAL RESULTS

Laboratory analytical results indicated that concentrations of COCs for all delineation soil samples were below the applicable Site Closure Criteria. Laboratory analytical results are summarized in **Table 1** in **Attachment E**, the complete laboratory analytical reports with chain-of-custody documentation are included in **Attachment F**, and the sampling notifications are included in **Appendix G**.

## PROPOSED REMEDIATION WORK PLAN AND SCHEDULE

Based on the delineation soil sampling results, the following conclusions regarding the release are presented:



- AOC has been sufficiently defined vertically and laterally via delineation soil samples Auger Hole 1 through Auger Hole 32.
- The AOC is approximately 42,984 square foot of surface area on the caliche water pit pad and adjacent pasture.

Based on the conclusions drawn above, Solaris proposes the following remedial corrective actions:

- 219 5-point confirmation soil samples will be collected from the AOC and be analyzed by an accredited laboratory for COCs.
- If elevated concentrations of BTEX, TPH, and/or chloride above the specific site closure criteria and/or the reclamation standard are discovered the impacted soil will be excavated and transported to an approved disposal facility. Like-sourced material will be used to backfill the excavated area.

### PROPOSED SCHEDULE

Upon the notice of NMOCD approval of this SCRPs, Solaris will initiate the proposed remediation activities within 90 days and determine the next appropriate measure of action that will include:

- Generate a Closure Request Report detailing sampling activities.

Solaris believes this SCRPs meets the requirements set forth in NMAC 19.15.29.13 and to be protective of human health, the environment, and groundwater. As such, Solaris respectfully requests that the proposed remediation outline proceed. If you have any questions or comments, please do not hesitate to contact Blake Estep at (432) 894-6038 or [blake@etechenv.com](mailto:blake@etechenv.com).

### LIMITATIONS

Etech has prepared this SCRPs to the best of its ability. No other warranty, expressed or implied, is made or intended. Etech has examined and relied upon reference documents in the report and on oral statements made by certain individuals. Etech has not conducted an independent examination of the facts contained in referenced materials and statements. Etech has presumed the genuineness of these documents and statements and that the information provided therein is true and accurate. Etech has prepared the report in a professional manner, using the degree of skill and care exercised by similar environmental consultants. Etech notes that the facts and conditions mentioned in this report may change over time, and the conclusions and recommendations set forth herein are applicable only to the facts and conditions as described at the time of this report.

Sincerely,

eTECH Environmental and Safety Solutions, Inc.

A handwritten signature in blue ink that reads "Blake Estep".

Blake Estep  
Senior Project Manager



cc: Matthew Green, Delaware Basin Midstream, LLC  
New Mexico Oil Conservation Division

**Appendices:**

- Appendix A** Figure 1: Site Map
  - Figure 1A: Site Characterization Map – Groundwater
  - Figure 1B: Site Characterization Map – Surficial Receptors
  - Figure 1C: Site Characterization Map – Karst Potential
  - Figure 2: Delineation Soil Sample Locations
- Appendix B** Referenced Well Record
- Appendix C** Field Screening Data
- Appendix D** Photographic Log
- Appendix E** Tables
- Appendix F** Laboratory Analytical Reports & Chain-of-Custody Documentation
- Appendix G** Sampling Notifications

---

# APPENDIX A

## Figures

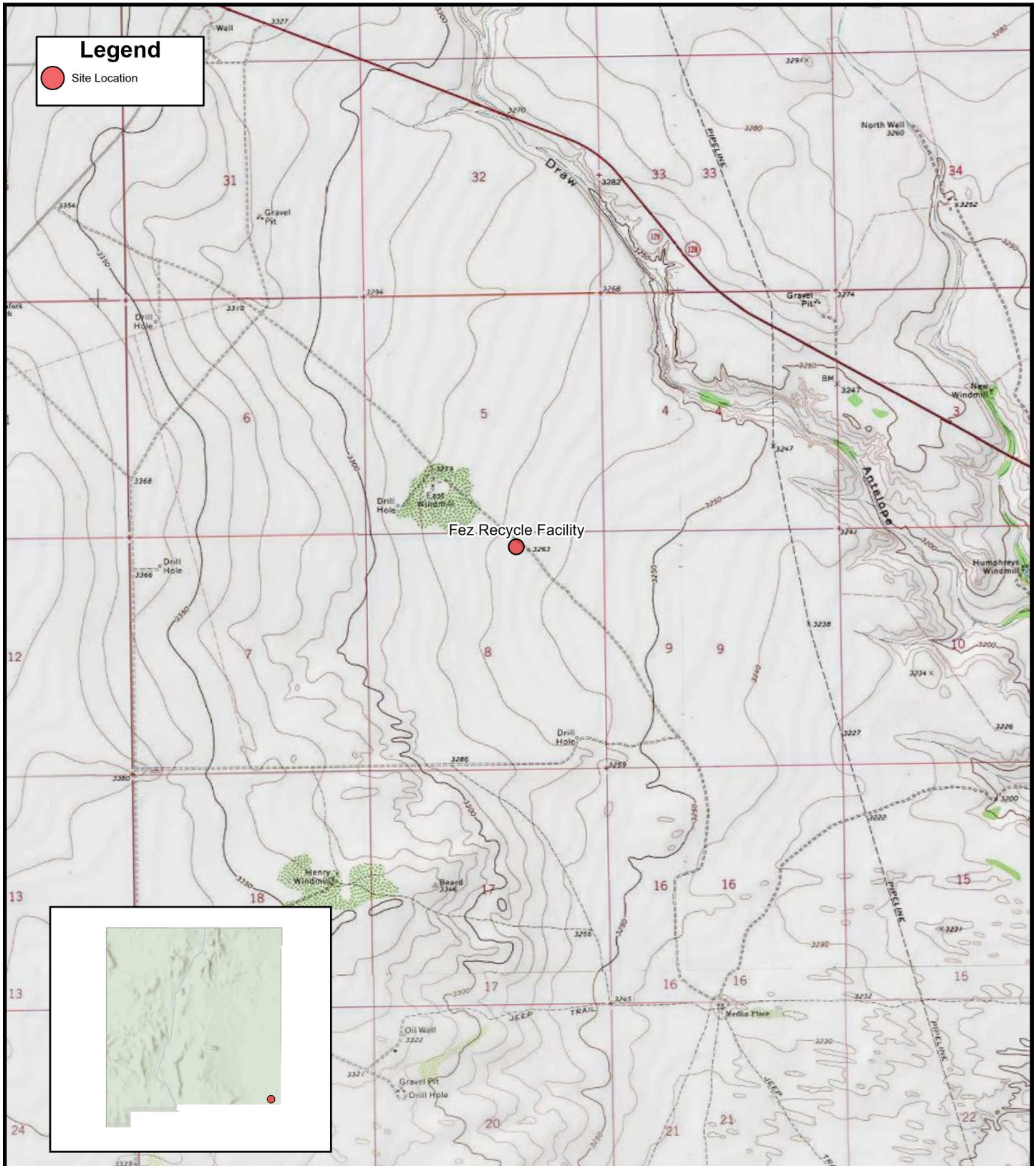


FIGURE 1

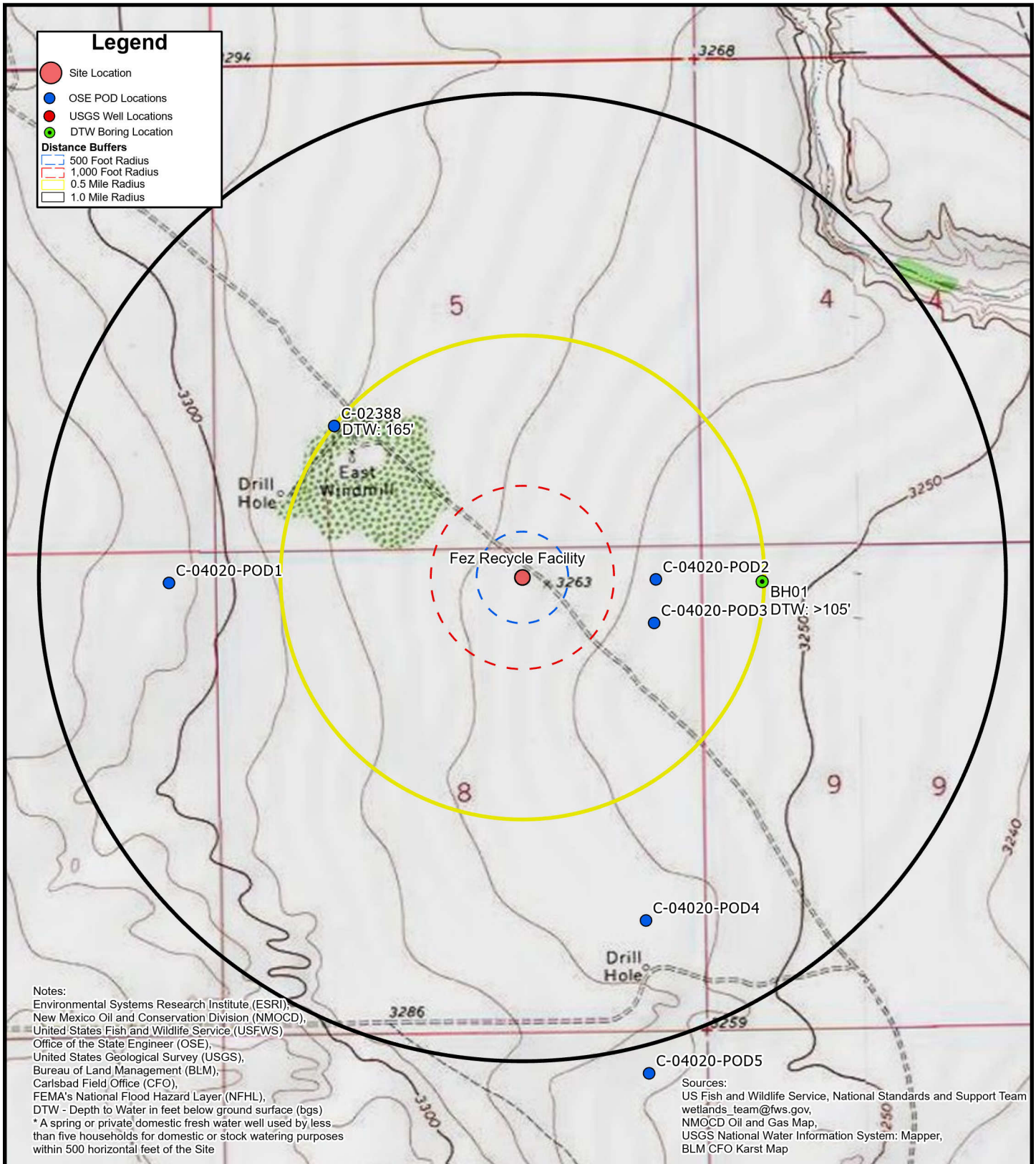
### Site Location Map

Solaris Water Midstream, LLC  
 Fez Recycle Facility  
 (32.15115, -103.38724)  
 Unit P Sec 08 T25S R35E  
 Lea Name, New Mexico



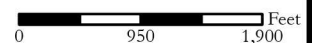
0 2,000 4,000 Feet

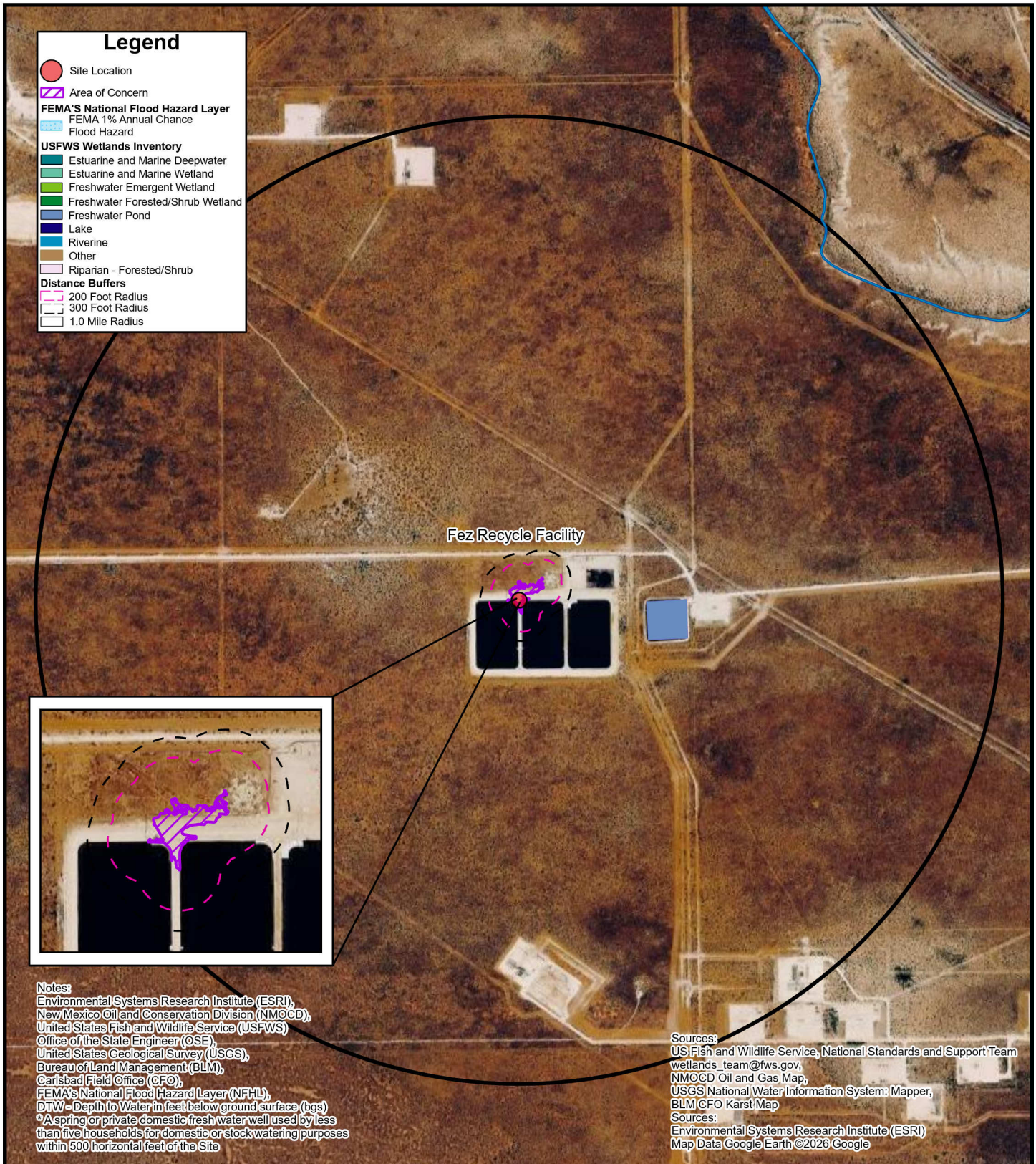




**FIGURE 1A**  
**Site Characterization Map**  
**Groundwater**

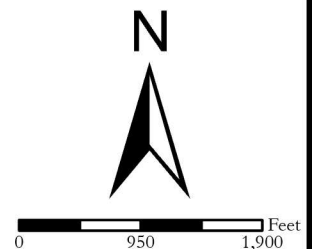
Solaris Water Midstream, LLC  
 Fez Recycle Facility  
 (32.15115, -103.38724)  
 Unit P Sec 08 T25S R35E  
 Lea Name, New Mexico

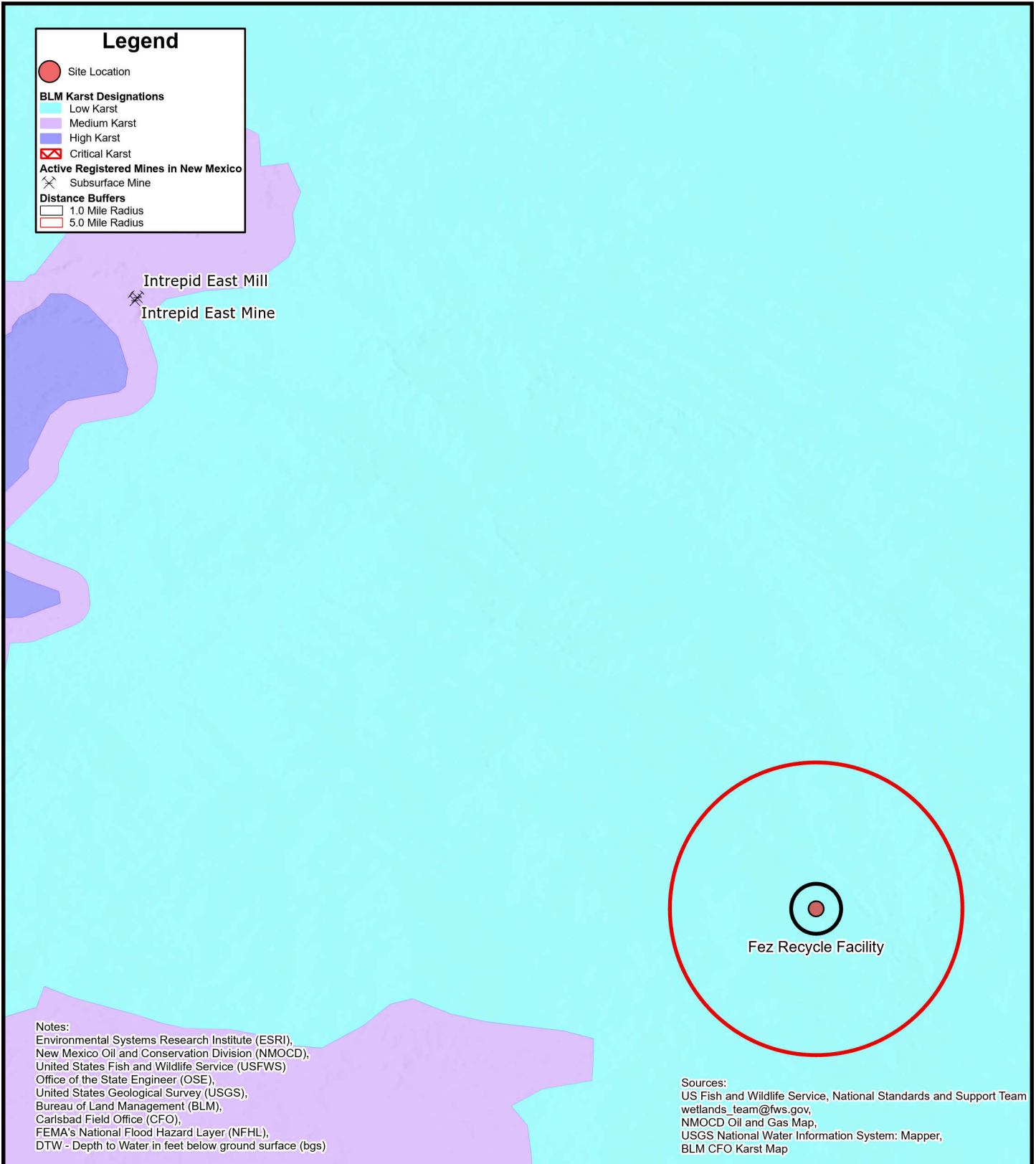




**FIGURE 1B**  
**Site Characterization Map**  
**Surficial Receptors**

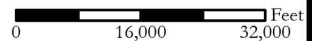
Solaris Water Midstream, LLC  
 Fez Recycle Facility  
 (32.15115, -103.38724)  
 Unit P Sec 08 T25S R35E  
 Lea Name, New Mexico





**FIGURE 1C**  
**Site Characterization Map**  
**Subsurface Receptors**

Solaris Water Midstream, LLC  
Fez Recycle Facility  
(32.15115, -103.38724)  
Unit P Sec 08 T25S R35E  
Lea Name, New Mexico



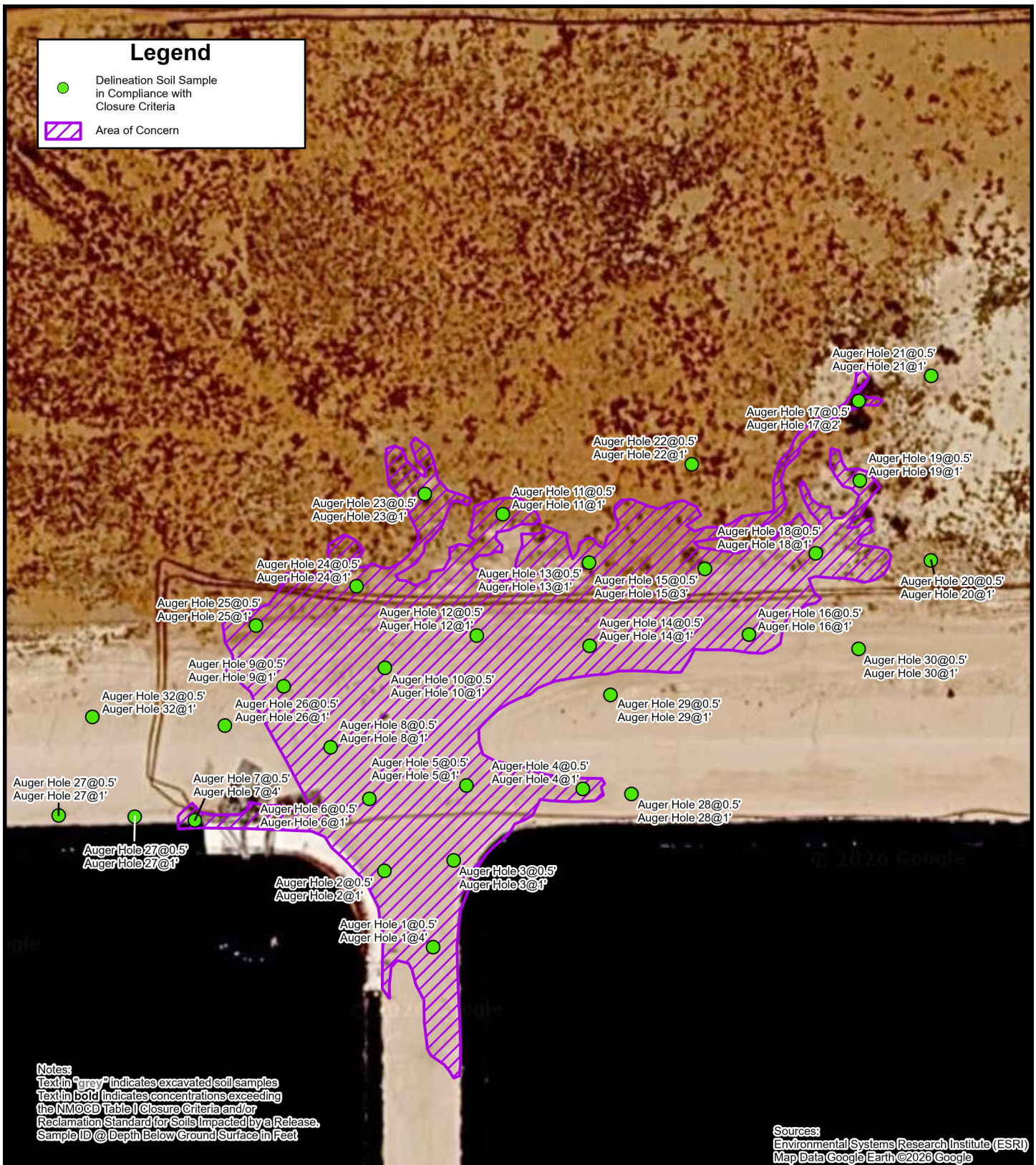
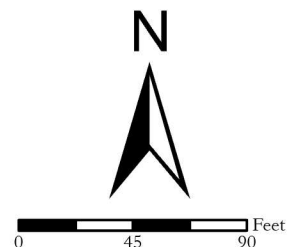


FIGURE 2

### Delineation Soil Sample Locations


Solaris Water Midstream, LLC  
 Fez Recycle Facility  
 (32.15115, -103.38724)  
 Unit P Sec 08 T25S R35E  
 Lea Name, New Mexico



---

# APPENDIX B

## Referenced Well Records

 <p style="text-align: center;">WSP USA 508 West Stevens Street Carlsbad, New Mexico 88220</p>		BH or MW Name: BH01		Date: 11-01-2021					
		Site Name: Fez Fee 011H							
		RP or Incident Number: NAPP2118732077							
		WSP Job Number: 31402909.110							
<b>LITHOLOGIC / SOIL SAMPLING LOG</b>									
Lat/Long: 32.15092, -103.37879		Field Screening: N/A		Hole Diameter: 6"					
				Total Depth: 105'					
				Depth to Water:					
Backfill or Well Construction Materials / Comments: Temporary 2" monitoring well set at 107' bgs, screen from 107-87', Borehole sealed at the surface to prevent runoff									
Moisture Content	Chloride (ppm)	Vapor (ppm)	Staining	Sample #	Sample Depth (ft bgs)	Depth (ft bgs)	USCS/Rock Symbol	Lithology/Remarks	Backfill / Well Completion
D					0-2	1	CCHE	CALICHE, DRY, OFF-WHITE TO TAN, WELL CONSOLIDATED, SOME REDDISH-BROWN FINE GRAINED SAND, NO STAIN, NO ODOR SAND ABSENT, MODERATELY-POORLY CONSOLIDATED, VERY SILTY	
					2-7	2			
						3			
						4			
						5			
						6			
M					7-18	7	SW-S	SANDSTONE, MOIST, BROWN-LIGHT BROWN POORLY-MODERATELY CONSOLIDATED, WELL GRADED, FINE-MEDIUM GRAINED, TRACE-SUBANGULAR GRAVEL, NO STAIN, NO ODOR	
						8			
						9			
						10			
						11			
						12			
						13			
						14			
						15			
						16			
						17			
M					18-43	18	SP-S	SANDSTONE, MOIST, TAN-LIGHT BROWN, MODERATELY CONSOLIDATED, POORLY-GRADED, FINE GRAIN, TRACE SMALL OFF-WHITE COBBLE, NO STAIN, NO ODOR	
						19			
						20			
						21			
						22			
						23			
						24			
						25			



# WELL RECORD & LOG

OFFICE OF THE STATE ENGINEER  
www.ose.state.nm.us

OSE DIT AUG 21 2023 PM 2:11

1. GENERAL AND WELL LOCATION	OSE POD NO. (WELL NO.) <del>CP-01972</del> POD 1 (DTW) SB-1		WELL TAG ID NO. N/A		OSE FILE NO(S). CP-01972			
	WELL OWNER NAME(S) Plains All American				PHONE (OPTIONAL) 361-252-6136			
	WELL OWNER MAILING ADDRESS 2135 S. Loop 250 West				CITY Midland	STATE TX	ZIP 79703	
	WELL LOCATION (FROM GPS)	LATITUDE	DEGREES 32	MINUTES 08	SECONDS 23.79	* ACCURACY REQUIRED: ONE TENTH OF A SECOND		
	LONGITUDE	103	21	28.13	* DATUM REQUIRED: WGS 84			
DESCRIPTION RELATING WELL LOCATION TO STREET ADDRESS AND COMMON LANDMARKS - PLSS (SECTION, TOWNSHIP, RANGE) WHERE AVAILABLE Montera								
2. DRILLING & CASING INFORMATION	LICENSE NO. WD-1456		NAME OF LICENSED DRILLER John W. White			NAME OF WELL DRILLING COMPANY White Drilling Company, Inc.		
	DRILLING STARTED 07/17/2023	DRILLING ENDED 07/20/2023	DEPTH OF COMPLETED WELL (FT)	BORE HOLE DEPTH (FT) 55.0	DEPTH WATER FIRST ENCOUNTERED (FT)			
	COMPLETED WELL IS: <input type="checkbox"/> ARTESIAN *add Centralizer info below <input checked="" type="checkbox"/> DRY HOLE <input type="checkbox"/> SHALLOW (UNCONFINED)				STATIC WATER LEVEL IN COMPLETED WELL (FT)	DATE STATIC MEASURED		
	DRILLING FLUID: <input checked="" type="checkbox"/> AIR <input type="checkbox"/> MUD ADDITIVES - SPECIFY:							
	DRILLING METHOD: <input checked="" type="checkbox"/> ROTARY <input type="checkbox"/> HAMMER <input type="checkbox"/> CABLE TOOL <input type="checkbox"/> OTHER - SPECIFY:					CHECK HERE IF PITLESS ADAPTER IS INSTALLED <input type="checkbox"/>		
	DEPTH (feet bgl)		BORE HOLE DIAM (inches)	CASING MATERIAL AND/OR GRADE (include each casing string, and note sections of screen)	CASING CONNECTION TYPE (add coupling diameter)	CASING INSIDE DIAM. (inches)	CASING WALL THICKNESS (inches)	SLOT SIZE (inches)
	FROM	TO						
3. ANNULAR MATERIAL	DEPTH (feet bgl)		BORE HOLE DIAM. (inches)	LIST ANNULAR SEAL MATERIAL AND GRAVEL PACK SIZE-RANGE BY INTERVAL <i>*(if using Centralizers for Artesian wells- indicate the spacing below)</i>	AMOUNT (cubic feet)	METHOD OF PLACEMENT		
	FROM	TO						
	0.0	55.0	6.0	Cement-Bentonite Slurry	10.8	Tremie Pipe		

FOR OSE INTERNAL USE WR-20 WELL RECORD & LOG (Version 09/22/2022)


FILE NO. CP-1972-POD 1 SB-1	POD NO. 1	TRN NO. 748256
LOCATION Mon 25.35.10.343	WELL TAG ID NO. _____	PAGE 1 OF 2

4. HYDROGEOLOGIC LOG OF WELL	DEPTH (feet bgl)		THICKNESS (feet)	COLOR AND TYPE OF MATERIAL ENCOUNTERED - INCLUDE WATER-BEARING CAVITIES OR FRACTURE ZONES (attach supplemental sheets to fully describe all units)	WATER BEARING? (YES / NO)	ESTIMATED YIELD FOR WATER- BEARING ZONES (gpm)
	FROM	TO				
	0.0	6.0	6.0	Brown sand	Y ✓ N	
	6.0	12.0	6.0	Caliche	Y ✓ N	
	12.0	15.0	3.0	Brown sand/sandstone	Y ✓ N	
	15.0	18.0	3.0	Light brown sandstone	Y ✓ N	
	18.0	22.0	4.0	Caliche	Y ✓ N	
	22.0	26.0	4.0	Brown sandstone	Y ✓ N	
	26.0	46.0	20.0	Light brown and brown sandstone	Y ✓ N	
	46.0	55.0	9.0	Light brown sand/sandstone	Y ✓ N	
					Y N	
					Y N	
					Y N	
					Y N	
					Y N	
					Y N	
					Y N	
					Y N	
					Y N	
					Y N	
					Y N	
					Y N	
					Y N	
METHOD USED TO ESTIMATE YIELD OF WATER-BEARING STRATA: <input type="checkbox"/> PUMP <input type="checkbox"/> AIR LIFT <input type="checkbox"/> BAILER <input type="checkbox"/> OTHER - SPECIFY:					TOTAL ESTIMATED WELL YIELD (gpm):	

5. TEST; RIG SUPERVISION	WELL TEST	TEST RESULTS - ATTACH A COPY OF DATA COLLECTED DURING WELL TESTING, INCLUDING DISCHARGE METHOD, START TIME, END TIME, AND A TABLE SHOWING DISCHARGE AND DRAWDOWN OVER THE TESTING PERIOD.
	MISCELLANEOUS INFORMATION:	
	PRINT NAME(S) OF DRILL RIG SUPERVISOR(S) THAT PROVIDED ONSITE SUPERVISION OF WELL CONSTRUCTION OTHER THAN LICENSEE: William B. Atkins	

6. SIGNATURE	THE UNDERSIGNED HEREBY CERTIFIES THAT, TO THE BEST OF HIS OR HER KNOWLEDGE AND BELIEF, THE FOREGOING IS A TRUE AND CORRECT RECORD OF THE ABOVE DESCRIBED HOLE AND THAT HE OR SHE WILL FILE THIS WELL RECORD WITH THE STATE ENGINEER AND THE PERMIT HOLDER WITHIN 30 DAYS AFTER COMPLETION OF WELL DRILLING:	
	 _____ SIGNATURE OF DRILLER / PRINT SIGNEE NAME	John W. White _____ DATE

FOR OSE INTERNAL USE		WR-20 WELL RECORD & LOG (Version 09/22/2022)	
FILE NO.	CP-1972-POD 1 SB-1	POD NO.	1
LOCATION	Mon 25.35.10.343	TRN NO.	748256
		WELL TAG ID NO.	

Mike A. Hamman, P.E.  
State Engineer



Roswell Office  
1900 WEST SECOND STREET  
ROSWELL, NM 88201

**STATE OF NEW MEXICO  
OFFICE OF THE STATE ENGINEER**

Trn Nbr: 748256  
File Nbr: CP 01972  
Well File Nbr: CP 01972 POD1

Aug. 21, 2023

KAROLANNE HUDGENS  
PLAINS PIPELINE L.P.  
1106 GRIFFITH DR.  
MIDLAND, TX 79706

Greetings:

The above numbered permit was issued in your name on 06/27/2023.

The Well Record was received in this office on 08/21/2023, stating that it had been completed on 07/20/2023, and was a dry well. The well is to be plugged according to 19.27.4.30 NMAC.

Please note that another well can be drilled under this permit if the well is completed and the well log filed on or before 06/26/2024.

If you have any questions, please feel free to contact us.

Sincerely,

A handwritten signature in black ink that reads "Maret Thompson". The signature is written in a cursive style.

Maret Thompson  
(575) 622-6521

drywell

Mike A. Hamman, P.E.  
State Engineer



Roswell Office  
1900 WEST SECOND STREET  
ROSWELL, NM 88201

**STATE OF NEW MEXICO  
OFFICE OF THE STATE ENGINEER**

Trn Nbr: 748256  
File Nbr: CP 01972  
Well File Nbr: CP 01972 POD1

Aug. 21, 2023

JOHN WHITE  
WHITE DRILLING COMPANY INC  
P.O. BOX 906  
CLYDE, TX 79510

Greetings:

The above numbered permit was issued in your name on 06/27/2023.

The Well Record was received in this office on 08/21/2023, stating that it had been completed on 07/20/2023, and was a dry well. The well is to be plugged according to 19.27.4.30 NMAC.

Please note that another well can be drilled under this permit if the well is completed and the well log filed on or before 06/26/2024.

If you have any questions, please feel free to contact us.

Sincerely,

A handwritten signature in black ink that reads "Maret Thompson".

Maret Thompson  
(575) 622-6521

drywell

---

# APPENDIX C

## Field Screening Data

### Quantab Chloride Test Strip Analysis Sheet

**Date:** 1/16/2026 **Client:** Solaris Water Midstream  
**Site:** Fez Recycle Facility **Project Number:** 23245  
**Technican:** Art Delgado **Strip Lot Number(s):** \_\_\_\_\_

Sample ID	Titrator Range	Dilution	Test Strip Result (ppm)	Final Result (ppm)	Notations
Auger Hole 1 6"	A	4	32	128	
Auger Hole 2 6"	A	4	309	1,236	
Auger Hole 2 12"	A	4	102	408	
Auger Hole 3 6"	A	4	237	948	
Auger Hole 4 6"	A	4	237	948	
Auger Hole 5 6"	A	4	125	500	
Auger Hole 6 6"	A	4	385	1,540	
Auger Hole 6 12"	A	4	NR	NR	
Auger Hole 7 6"	A	4	350	1,400	
Auger Hole 7 12"	A	4	125	500	
Auger Hole 8 6"	A	4	237	948	
Auger Hole 8 6"	A	4	237	948	
Auger Hole 9 6"	A	4	131	524	
Auger Hole 10 6"	A	4	32	128	
Auger Hole 11 6"	A	4	131	524	
Auger Hole 12 6"	A	4	102	408	
Auger Hole 13 6"	A	4	NR	NR	
Auger Hole 14 6"	A	4	158	632	
Auger Hole 15 6"	A	4	102	408	
Auger Hole 16 6"	A	4	559	2,236	
Auger Hole 16 12"	A	4	NR	NR	
Auger Hole 17 6"	A	4	158	632	
Auger Hole 18 6"	A	4	NR	NR	
Auger Hole 19 6"	A	4	NR	NR	
Auger Hole 20 6"	A	4	NR	NR	
Auger Hole 21 6"	A	4	NR	NR	
Auger Hole 22 6"	A	4	NR	NR	
Auger Hole 23 6"	A	4	NR	NR	
Auger Hole 24 6"	A	4	NR	NR	
Auger Hole 25 6"	A	4	NR	NR	
Auger Hole 26 6"	A	4	NR	NR	
Auger Hole 27 6"	A	4	NR	NR	
Auger Hole 28 6"	A	4	NR	NR	
Auger Hole 29 6"	A	4	NR	NR	
Auger Hole 30 6"	A	4	NR	NR	
Auger Hole 31 6"	A	4	NR	NR	

Sample ID	Titration Range	Dilution	Test Strip Result (ppm)	Final Result (ppm)	Notations
Auger Hole 32 6"	A	4	131	524	

Titration Range: A= 30-600 B=300-6000 ppm

Soil Sample Volume: 12.5 Grams

Distilled Water Volume = 50 ml

NR denotes non-registering

---

# APPENDIX D

## Photographic Log

Fez Recycle Facility  
NMOCD # nAPP2519944504

Photographic Documentation



View of the site during delineation activities.



View of the site during delineation activities.

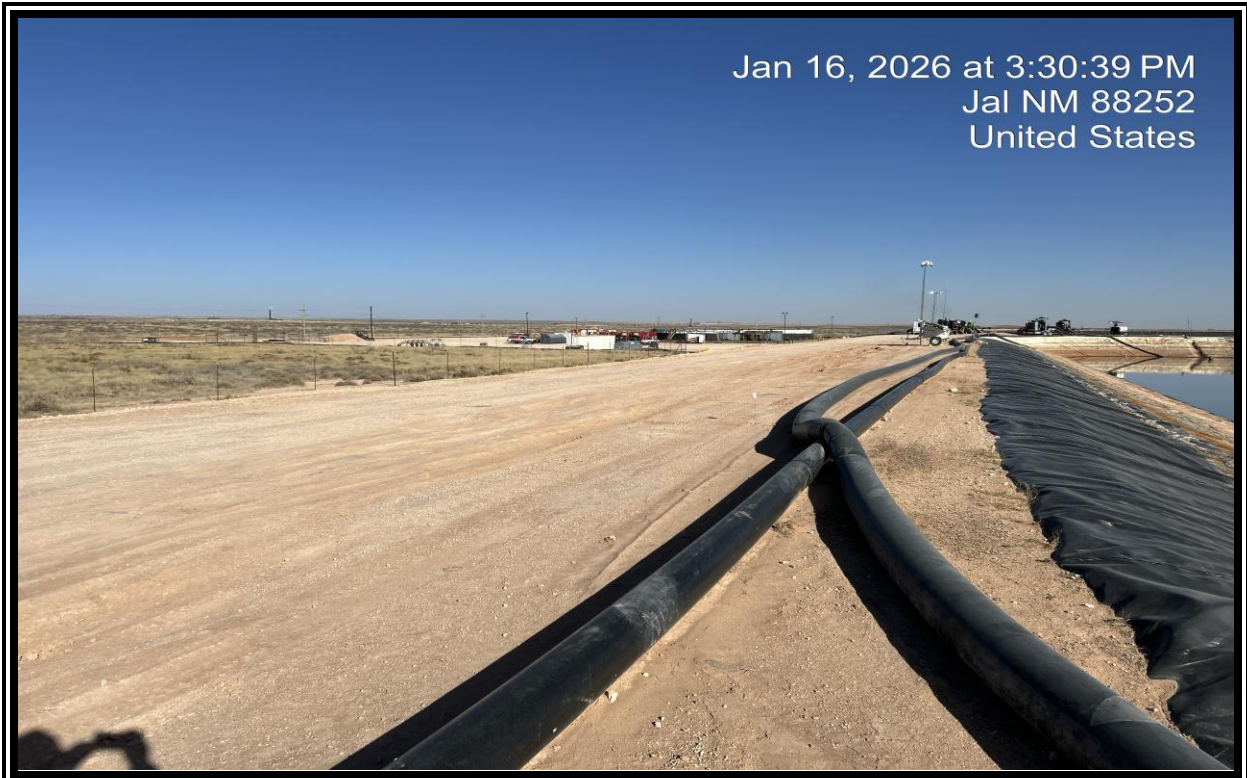
Fez Recycle Facility

NMOCD # nAPP2519944504



Jan 16, 2026 at 3:29:01 PM  
Jal NM 88252  
United States

View of the site during delineation activities.



Jan 16, 2026 at 3:30:39 PM  
Jal NM 88252  
United States

View of the site during delineation activities.

Fez Recycle Facility  
NMOCD # nAPP2519944504



Jan 16, 2026 at 3:34:13 PM  
Jal NM 88252  
United States

View of the site during delineation activities.



Jan 19, 2026 at 1:24:26 PM  
Jal NM 88252  
United States

View of the site during delineation activities.

---

# APPENDIX E

## Tables



**Table 1  
SOIL SAMPLE ANALYTICAL RESULTS  
Solaris Water Midstream, LLC  
Fez TPW Layflat Spill  
Lea County, New Mexico**

Sample I.D.	Sample Date	Sample Depth (feet bgs) <sub>i</sub>	Benzene (mg/kg)	Total BTEX (mg/kg)	TPH GRO (mg/kg)	TPH DRO (mg/kg)	TPH ORO (mg/kg)	DRO+GRO (mg/kg)	Total TPH (mg/kg)	Chloride (mg/kg)
<b>NMOCD Table I Closure Criteria for Soils Impacted by a Release (NMAC 19.15.29)</b>			<b>10</b>	<b>50</b>	<b>NE</b>	<b>NE</b>	<b>NE</b>	<b>1,000</b>	<b>2,500</b>	<b>20,000</b>
<b>Delineation Soil Samples - Incident Number nAPP2519944504</b>										
Auger Hole 1	1/16/2026	0.5	<0.00200	<0.00399	<50.0	<50.0	<50.0	<50.0	<50.0	101
Auger Hole 1	1/16/2026	4	<0.00201	<0.00402	<49.9	<49.9	<49.9	<49.9	<49.9	17.5
Auger Hole 2	1/16/2026	0.5	<0.00202	<0.00404	<50.0	<50.0	<50.0	<50.0	<50.0	1,040
Auger Hole 2	1/16/2026	1	<0.00199	<0.00398	<49.8	<49.8	<49.8	<49.8	<49.8	211
Auger Hole 3	1/16/2026	0.5	<0.00198	<0.00396	<49.9	<49.9	<49.9	<49.9	<49.9	822
Auger Hole 3	1/16/2026	1	<0.00200	<0.00400	<50.0	<50.0	<50.0	<50.0	<50.0	414
Auger Hole 4	1/16/2026	0.5	<0.00200	<0.00399	<49.9	<49.9	<49.9	<49.9	<49.9	819
Auger Hole 4	1/16/2026	1	<0.00201	<0.00402	<50.0	<50.0	<50.0	<50.0	<50.0	253
Auger Hole 5	1/16/2026	0.5	<0.00202	<0.00404	<49.8	<49.8	<49.8	<49.8	<49.8	449
Auger Hole 5	1/16/2026	1	<0.00199	<0.00398	<50.1	454	229	454	683	1,200
Auger Hole 6	1/16/2026	0.5	<0.00200	<0.00399	<50.4	<50.4	<50.4	<50.4	<50.4	1,400
Auger Hole 6	1/16/2026	1	<0.00201	<0.00402	<50.4	<50.4	<50.4	<50.4	<50.4	152
Auger Hole 7	1/16/2026	0.5	<0.00202	<0.00404	<50.5	<50.5	<50.5	<50.5	<50.5	1,090
Auger Hole 7	1/16/2026	4	<0.00199	<0.00398	<50.2	<50.2	<50.2	<50.2	<50.2	438
Auger Hole 8	1/16/2026	0.5	<0.00198	<0.00396	<49.9	<49.9	<49.9	<49.9	<49.9	759
Auger Hole 8	1/16/2026	1	<0.00200	<0.00400	<50.0	<50.0	<50.0	<50.0	<50.0	50.9
Auger Hole 9	1/16/2026	0.5	<0.00200	<0.00399	<49.8	<49.8	<49.8	<49.8	<49.8	630
Auger Hole 9	1/16/2026	1	<0.00201	<0.00402	<50.0	72.4	60.0	72.4	132	225
Auger Hole 10	1/16/2026	0.5	<0.00202	<0.00404	<49.8	<49.8	<49.8	<49.8	<49.8	121
Auger Hole 10	1/16/2026	1	<0.00199	<0.00398	<49.9	<49.9	<49.9	<49.9	<49.9	12.5
Auger Hole 11	1/16/2026	0.5	<0.00200	<0.00399	<50.0	<50.0	<50.0	<50.0	<50.0	428
Auger Hole 11	1/16/2026	1	<0.00199	<0.00398	<49.8	<49.8	<49.8	<49.8	<49.8	108
Auger Hole 12	1/16/2026	0.5	<0.00200	<0.00399	<49.9	<49.9	<49.9	<49.9	<49.9	388
Auger Hole 12	1/16/2026	1	<0.00201	<0.00402	<50.0	<50.0	<50.0	<50.0	<50.0	78.1
Auger Hole 13	1/16/2026	0.5	<0.00202	<0.00404	<50.0	<50.0	<50.0	<50.0	<50.0	2.03
Auger Hole 13	1/16/2026	1	<0.00199	<0.00398	<50.0	<50.0	<50.0	<50.0	<50.0	2.93



**Table 1**  
**SOIL SAMPLE ANALYTICAL RESULTS**  
**Solaris Water Midstream, LLC**  
**Fez TPW Layflat Spill**  
**Lea County, New Mexico**

Sample I.D.	Sample Date	Sample Depth (feet bgs) <sub>i</sub>	Benzene (mg/kg)	Total BTEX (mg/kg)	TPH GRO (mg/kg)	TPH DRO (mg/kg)	TPH ORO (mg/kg)	DRO+GRO (mg/kg)	Total TPH (mg/kg)	Chloride (mg/kg)
<b>NMOCDC Table I Closure Criteria for Soils Impacted by a Release (NMAC 19.15.29)</b>			<b>10</b>	<b>50</b>	<b>NE</b>	<b>NE</b>	<b>NE</b>	<b>1,000</b>	<b>2,500</b>	<b>20,000</b>
Auger Hole 14	1/16/2026	0.5	<0.00198	<0.00396	<49.8	<49.8	<49.8	<49.8	<49.8	407
Auger Hole 14	1/16/2026	1	<0.00200	<0.00399	<50.0	<50.0	<50.0	<50.0	<50.0	188
Auger Hole 15	1/16/2026	0.5	<0.00198	<0.00396	<50.2	<50.2	<50.2	<50.2	<50.2	239
Auger Hole 15	1/16/2026	3	<0.00199	<0.00398	<50.1	<50.1	<50.1	<50.1	<50.1	234
Auger Hole 16	1/19/2026	0.5	<0.00200	0.00976	<50.0	<50.0	<50.0	<50.0	<50.0	1,790
Auger Hole 16	1/19/2026	1	<0.00201	<0.00402	<50.0	<50.0	<50.0	<50.0	<50.0	96.9
Auger Hole 17	1/19/2026	0.5	<0.00202	0.00562	<49.8	<49.8	<49.8	<49.8	<49.8	463
Auger Hole 17	1/19/2026	2	<0.00199	<0.00398	<50.0	<50.0	<50.0	<50.0	<50.0	72.7
Auger Hole 18	1/19/2026	0.5	<0.00198	<0.00396	<49.8	<49.8	<49.8	<49.8	<49.8	30.4
Auger Hole 18	1/19/2026	1	<0.00200	<0.00400	<50.0	<50.0	<50.0	<50.0	<50.0	108
Auger Hole 19	1/19/2026	0.5	<0.00200	<0.00399	<50.2	<50.2	<50.2	<50.2	<50.2	15.6
Auger Hole 19	1/19/2026	1	<0.00201	<0.00402	<50.3	<50.3	<50.3	<50.3	<50.3	40.8
Auger Hole 20	1/19/2026	0.5	<0.00202	<0.00404	<50.4	<50.4	<50.4	<50.4	<50.4	<2.02
Auger Hole 20	1/19/2026	1	<0.00199	<0.00398	<50.0	<50.0	<50.0	<50.0	<50.0	<1.99
Auger Hole 21	1/19/2026	0.5	<0.00198	<0.00396	<49.9	<49.9	<49.9	<49.9	<49.9	<2.00
Auger Hole 21	1/19/2026	1	<0.00200	<0.00399	<50.0	<50.0	<50.0	<50.0	<50.0	<2.02
Auger Hole 22	1/19/2026	0.5	<0.00201	<0.00402	<49.8	<49.8	<49.8	<49.8	<49.8	<1.99
Auger Hole 22	1/19/2026	1	<0.00202	<0.00404	<50.4	<50.4	<50.4	<50.4	<50.4	<1.98
Auger Hole 23	1/19/2026	0.5	<0.00199	<0.00398	<50.5	<50.5	<50.5	<50.5	<50.5	<1.98
Auger Hole 23	1/19/2026	1	<0.00198	0.00574	<49.9	<49.9	<49.9	<49.9	<49.9	<2.01
Auger Hole 24	1/19/2026	0.5	<0.00200	<0.00399	<50.0	<50.0	<50.0	<50.0	<50.0	<2.02
Auger Hole 24	1/19/2026	1	<0.00201	<0.00402	<49.8	<49.8	<49.8	<49.8	<49.8	<2.02
Auger Hole 25	1/19/2026	0.5	<0.00200	<0.00404	<50.0	78.5	<50.0	78.5	78.5	150
Auger Hole 25	1/19/2026	1	<0.00199	<0.00398	<50.1	<50.1	<50.1	<50.1	<50.1	77.6
Auger Hole 26	1/19/2026	0.5	<0.00200	<0.00399	<49.9	<49.9	<49.9	<49.9	<49.9	87.5
Auger Hole 26	1/19/2026	1	<0.00201	<0.00402	<49.7	<49.7	<49.7	<49.7	<49.7	95.2



**Table 1  
SOIL SAMPLE ANALYTICAL RESULTS  
Solaris Water Midstream, LLC  
Fez TPW Layflat Spill  
Lea County, New Mexico**

Sample I.D.	Sample Date	Sample Depth (feet bgs) <sub>i</sub>	Benzene (mg/kg)	Total BTEX (mg/kg)	TPH GRO (mg/kg)	TPH DRO (mg/kg)	TPH ORO (mg/kg)	DRO+GRO (mg/kg)	Total TPH (mg/kg)	Chloride (mg/kg)
<b>NMOCDC Table I Closure Criteria for Soils Impacted by a Release (NMAC 19.15.29)</b>			<b>10</b>	<b>50</b>	<b>NE</b>	<b>NE</b>	<b>NE</b>	<b>1,000</b>	<b>2,500</b>	<b>20,000</b>
Auger Hole 27	1/19/2026	0.5	<0.00202	<0.00404	<50.0	<50.0	<50.0	<50.0	<50.0	10.1
Auger Hole 27	1/19/2026	1	<0.00199	<0.00398	<49.8	<49.8	<49.8	<49.8	<49.8	12.5
Auger Hole 28	1/19/2026	0.5	<0.00198	<0.00396	<49.9	<49.9	<49.9	<49.9	<49.9	9.19
Auger Hole 28	1/19/2026	1	<0.00200	<0.00400	<50.0	<50.0	<50.0	<50.0	<50.0	10.1
Auger Hole 29	1/19/2026	0.5	<0.00200	<0.00399	<50.0	<50.0	<50.0	<50.0	<50.0	45.3
Auger Hole 29	1/19/2026	1	<0.00201	<0.00402	<49.8	<49.8	<49.8	<49.8	<49.8	66.3
Auger Hole 30	1/19/2026	0.5	<0.00202	<0.00404	<49.8	<49.8	<49.8	<49.8	<49.8	<1.99
Auger Hole 30	1/19/2026	1	<0.00199	<0.00398	<50.0	<50.0	<50.0	<50.0	<50.0	<1.98
Auger Hole 31	1/19/2026	0.5	<0.00198	<0.00396	<50.3	<50.3	<50.3	<50.3	<50.3	234
Auger Hole 31	1/19/2026	1	<0.00200	<0.00399	<50.4	<50.4	<50.4	<50.4	<50.4	484
Auger Hole 32	1/19/2026	0.5	<0.00201	<0.00402	<49.9	<49.9	<49.9	<49.9	<49.9	494
Auger Hole 32	1/19/2026	1	<0.00202	<0.00404	<49.9	<49.9	<49.9	<49.9	<49.9	745

Notes:  
 bgs: below ground surface  
 mg/kg: milligrams per kilogram  
 BTEX: Benzene, Toluene, Ethylbenzene, and Xylenes  
 GRO: Gasoline Range Organics  
 DRO: Diesel Range Organics  
 ORO: Oil Range Organics  
 TPH: Total Petroleum Hydrocarbon  
 NMOCDC: New Mexico Oil Conservation Division  
 NMAC: New Mexico Administrative Code  
 Text in "grey" represents excavated soil samples  
 Concentrations in **bold** exceed the NMOCDC Table I Closure Criteria and/or Reclamation Standard for Soils Impacted by a Release  
 \*\* \*Soil sample was collected in the top 4 feet of areas to be immediately reclaimed following remediation pursuant to NMAC 19.15.17.13, if exceeding the reclamation concentration requirements of 600 mg/kg chloride and 100 mg/kg TPH.

---

## APPENDIX F

# Laboratory Analytical Reports & Chain-of-Custody Documentation

---

P.O. Box 62228 Midland • TX • 79711 • Tel: 432-563-2200 • Fax: 432-563-2213





Environment Testing

- 1
- 2
- 3
- 4
- 5
- 6
- 7
- 8
- 9
- 10
- 11
- 12
- 13
- 14

# ANALYTICAL REPORT

## PREPARED FOR

Attn: Blake Estep  
 Etech Environmental & Safety Solutions  
 PO BOX 62228  
 Midland, Texas 79711  
 Generated 1/30/2026 4:48:11 PM

## JOB DESCRIPTION

Fex TPW Layflat  
 23245

## JOB NUMBER

880-67540-2

Eurofins Midland  
 1211 W. Florida Ave  
 Midland TX 79701



# Eurofins Midland

## Job Notes

This report may not be reproduced except in full, and with written approval from the laboratory. The results relate only to the samples tested. For questions please contact the Project Manager at the e-mail address or telephone number listed on this page.

Analytical test results meet all requirements of the associated regulatory program (i.e., NELAC (TNI), DoD, and ISO 17025) unless otherwise noted under the individual analysis.

## Authorization



Generated  
1/30/2026 4:48:11 PM

Authorized for release by  
Jessica Kramer, Project Manager  
[Jessica.Kramer@et.eurofinsus.com](mailto:Jessica.Kramer@et.eurofinsus.com)  
(432)704-5440

- 1
- 2
- 3
- 4
- 5
- 6
- 7
- 8
- 9
- 10
- 11
- 12
- 13
- 14

Client: Etech Environmental & Safety Solutions  
Project/Site: Fex TPW Layflat

Laboratory Job ID: 880-67540-2  
SDG: 23245

- 1
- 2
- 3
- 4
- 5
- 6
- 7
- 8
- 9
- 10
- 11
- 12
- 13
- 14

# Table of Contents

Cover Page . . . . .	1
Table of Contents . . . . .	3
Definitions/Glossary . . . . .	4
Case Narrative . . . . .	5
Client Sample Results . . . . .	6
Surrogate Summary . . . . .	29
QC Sample Results . . . . .	31
QC Association Summary . . . . .	41
Lab Chronicle . . . . .	48
Certification Summary . . . . .	58
Method Summary . . . . .	59
Sample Summary . . . . .	60
Chain of Custody . . . . .	61
Receipt Checklists . . . . .	68

## Definitions/Glossary

Client: Etech Environmental & Safety Solutions  
Project/Site: Fex TPW Layflat

Job ID: 880-67540-2  
SDG: 23245

## Qualifiers

## GC VOA

Qualifier	Qualifier Description
F1	MS and/or MSD recovery exceeds control limits.
S1+	Surrogate recovery exceeds control limits, high biased.
U	Indicates the analyte was analyzed for but not detected.

## GC Semi VOA

Qualifier	Qualifier Description
S1-	Surrogate recovery exceeds control limits, low biased.
S1+	Surrogate recovery exceeds control limits, high biased.
U	Indicates the analyte was analyzed for but not detected.

## HPLC/IC

Qualifier	Qualifier Description
F1	MS and/or MSD recovery exceeds control limits.
U	Indicates the analyte was analyzed for but not detected.

## Glossary

Abbreviation	These commonly used abbreviations may or may not be present in this report.
☼	Listed under the "D" column to designate that the result is reported on a dry weight basis
%R	Percent Recovery
CFL	Contains Free Liquid
CFU	Colony Forming Unit
CNF	Contains No Free Liquid
DER	Duplicate Error Ratio (normalized absolute difference)
Dil Fac	Dilution Factor
DL	Detection Limit (DoD/DOE)
DL, RA, RE, IN	Indicates a Dilution, Re-analysis, Re-extraction, or additional Initial metals/anion analysis of the sample
DLC	Decision Level Concentration (Radiochemistry)
EDL	Estimated Detection Limit (Dioxin)
LOD	Limit of Detection (DoD/DOE)
LOQ	Limit of Quantitation (DoD/DOE)
MCL	EPA recommended "Maximum Contaminant Level"
MDA	Minimum Detectable Activity (Radiochemistry)
MDC	Minimum Detectable Concentration (Radiochemistry)
MDL	Method Detection Limit
ML	Minimum Level (Dioxin)
MPN	Most Probable Number
MQL	Method Quantitation Limit
NC	Not Calculated
ND	Not Detected at the reporting limit (or MDL or EDL if shown)
NEG	Negative / Absent
POS	Positive / Present
PQL	Practical Quantitation Limit
PRES	Presumptive
QC	Quality Control
RER	Relative Error Ratio (Radiochemistry)
RL	Reporting Limit or Requested Limit (Radiochemistry)
RPD	Relative Percent Difference, a measure of the relative difference between two points
TEF	Toxicity Equivalent Factor (Dioxin)
TEQ	Toxicity Equivalent Quotient (Dioxin)
TNTC	Too Numerous To Count

## Case Narrative

Client: Etech Environmental & Safety Solutions  
Project: Fex TPW Layflat

Job ID: 880-67540-2

**Job ID: 880-67540-2**

**Eurofins Midland**

### Job Narrative 880-67540-2

The analytical test results presented in this report meet all requirements of the associated regulatory program listed on the Accreditation/Certification Summary Page, unless otherwise noted. Data qualifiers and/or narrative comments are included to explain any exceptions, if applicable. Regulated compliance samples (e.g. SDWA, NPDES) must comply with associated agency requirements/permits.

- Matrix-specific batch QC (e.g., MS, MSD, SD) may not be reported when insufficient sample volume is available or when site-specific QC samples are not submitted. In such cases, a Laboratory Control Sample Duplicate (LCSD) may be analyzed to provide precision data for the batch.
- For samples analyzed using surrogate and/or isotope dilution analytes, any recoveries falling outside of established acceptance criteria are re-prepared and/or re-analyzed to confirm results, unless the deviation is due to sample dilution or otherwise explained in the case narrative.

#### Receipt

The samples were received on 1/28/2026 2:22 PM. Unless otherwise noted below, the samples arrived in good condition, and, where required, properly preserved and on ice. The temperature of the cooler at receipt time was 15.7°C.

#### GC VOA

Method 8021B: Surrogate recovery for the following sample was outside control limits: Auger Hole-4 (880-67540-7). Evidence of matrix interference is present; therefore, re-extraction and/or re-analysis was not performed.

No additional analytical or quality issues were noted, other than those described above or in the Definitions/ Glossary page.

#### Diesel Range Organics

Method 8015B NM: Surrogate recovery for the following samples were outside control limits: Auger Hole-11 (880-67540-21) and Auger Hole-14 (880-67540-27). Evidence of matrix interferences is not obvious.

Method 8015B NM: The continuing calibration verification (CCV) associated with batch 880-130210 recovered above the upper control limit for Gasoline Range Organics (GRO)-C6-C10. The samples associated with this CCV were non-detects for the affected analytes; therefore, the data have been reported.

Method 8015B NM: Surrogate recovery for the following sample was outside control limits: (LCSD 880-130298/3-A). Evidence of matrix interference is present; therefore, re-extraction and/or re-analysis was not performed.

Method 8015B NM: Surrogate recovery for the following sample was outside control limits: Auger Hole-5 (880-67540-10). Evidence of matrix interferences is not obvious.

No additional analytical or quality issues were noted, other than those described above or in the Definitions/ Glossary page.

#### HPLC/IC

Method 300.0 - Soluble: The matrix spike / matrix spike duplicate (MS/MSD) recoveries for preparation batch 880-130200 and analytical batch 880-130252 were outside control limits for one or more analytes. See QC Sample Results for detail. Sample matrix interference and/or non-homogeneity are suspected because the associated laboratory control sample (LCS) recovery is within acceptance limits.

No additional analytical or quality issues were noted, other than those described above or in the Definitions/ Glossary page.

Eurofins Midland

### Client Sample Results

Client: Etech Environmental & Safety Solutions  
 Project/Site: Fex TPW Layflat

Job ID: 880-67540-2  
 SDG: 23245

**Client Sample ID: Auger Hole-1**

**Lab Sample ID: 880-67540-1**

Date Collected: 01/16/26 12:00

Matrix: Solid

Date Received: 01/28/26 14:22

**Method: SW846 8021B - Volatile Organic Compounds (GC)**

Analyte	Result	Qualifier	RL	MDL	Unit	D	Prepared	Analyzed	Dil Fac
Benzene	<0.00200	U	0.00200		mg/Kg		01/29/26 14:55	01/29/26 17:49	1
Toluene	<0.00200	U	0.00200		mg/Kg		01/29/26 14:55	01/29/26 17:49	1
Ethylbenzene	<0.00200	U	0.00200		mg/Kg		01/29/26 14:55	01/29/26 17:49	1
m-Xylene & p-Xylene	<0.00399	U	0.00399		mg/Kg		01/29/26 14:55	01/29/26 17:49	1
o-Xylene	<0.00200	U	0.00200		mg/Kg		01/29/26 14:55	01/29/26 17:49	1
Xylenes, Total	<0.00399	U	0.00399		mg/Kg		01/29/26 14:55	01/29/26 17:49	1

Surrogate	%Recovery	Qualifier	Limits	Prepared	Analyzed	Dil Fac
4-Bromofluorobenzene (Surr)	104		70 - 130	01/29/26 14:55	01/29/26 17:49	1
1,4-Difluorobenzene (Surr)	75		70 - 130	01/29/26 14:55	01/29/26 17:49	1

**Method: TAL SOP Total BTEX - Total BTEX Calculation**

Analyte	Result	Qualifier	RL	MDL	Unit	D	Prepared	Analyzed	Dil Fac
Total BTEX	<0.00399	U	0.00399		mg/Kg			01/29/26 17:49	1

**Method: SW846 8015 NM - Diesel Range Organics (DRO) (GC)**

Analyte	Result	Qualifier	RL	MDL	Unit	D	Prepared	Analyzed	Dil Fac
Total TPH	<50.0	U	50.0		mg/Kg			01/30/26 06:24	1

**Method: SW846 8015B NM - Diesel Range Organics (DRO) (GC)**

Analyte	Result	Qualifier	RL	MDL	Unit	D	Prepared	Analyzed	Dil Fac
Gasoline Range Organics (GRO)-C6-C10	<50.0	U	50.0		mg/Kg		01/29/26 15:00	01/30/26 06:24	1
Diesel Range Organics (Over C10-C28)	<50.0	U	50.0		mg/Kg		01/29/26 15:00	01/30/26 06:24	1
Oil Range Organics (Over C28-C36)	<50.0	U	50.0		mg/Kg		01/29/26 15:00	01/30/26 06:24	1

Surrogate	%Recovery	Qualifier	Limits	Prepared	Analyzed	Dil Fac
1-Chlorooctane	107		70 - 130	01/29/26 15:00	01/30/26 06:24	1
o-Terphenyl	111		70 - 130	01/29/26 15:00	01/30/26 06:24	1

**Method: EPA 300.0 - Anions, Ion Chromatography - Soluble**

Analyte	Result	Qualifier	RL	MDL	Unit	D	Prepared	Analyzed	Dil Fac
Chloride	101		2.02		mg/Kg			01/29/26 12:56	1

**Client Sample ID: Auger Hole-1**

**Lab Sample ID: 880-67540-2**

Date Collected: 01/16/26 12:02

Matrix: Solid

Date Received: 01/28/26 14:22

**Method: SW846 8021B - Volatile Organic Compounds (GC)**

Analyte	Result	Qualifier	RL	MDL	Unit	D	Prepared	Analyzed	Dil Fac
Benzene	<0.00201	U	0.00201		mg/Kg		01/29/26 14:55	01/29/26 18:10	1
Toluene	<0.00201	U	0.00201		mg/Kg		01/29/26 14:55	01/29/26 18:10	1
Ethylbenzene	<0.00201	U	0.00201		mg/Kg		01/29/26 14:55	01/29/26 18:10	1
m-Xylene & p-Xylene	<0.00402	U	0.00402		mg/Kg		01/29/26 14:55	01/29/26 18:10	1
o-Xylene	<0.00201	U	0.00201		mg/Kg		01/29/26 14:55	01/29/26 18:10	1
Xylenes, Total	<0.00402	U	0.00402		mg/Kg		01/29/26 14:55	01/29/26 18:10	1

Surrogate	%Recovery	Qualifier	Limits	Prepared	Analyzed	Dil Fac
4-Bromofluorobenzene (Surr)	102		70 - 130	01/29/26 14:55	01/29/26 18:10	1
1,4-Difluorobenzene (Surr)	80		70 - 130	01/29/26 14:55	01/29/26 18:10	1

Eurofins Midland

### Client Sample Results

Client: Etech Environmental & Safety Solutions  
 Project/Site: Fex TPW Layflat

Job ID: 880-67540-2  
 SDG: 23245

**Client Sample ID: Auger Hole-1**

**Lab Sample ID: 880-67540-2**

Date Collected: 01/16/26 12:02

Matrix: Solid

Date Received: 01/28/26 14:22

**Method: TAL SOP Total BTEX - Total BTEX Calculation**

Analyte	Result	Qualifier	RL	MDL	Unit	D	Prepared	Analyzed	Dil Fac
Total BTEX	<0.00402	U	0.00402		mg/Kg			01/29/26 18:10	1

**Method: SW846 8015 NM - Diesel Range Organics (DRO) (GC)**

Analyte	Result	Qualifier	RL	MDL	Unit	D	Prepared	Analyzed	Dil Fac
Total TPH	<49.9	U	49.9		mg/Kg			01/30/26 06:39	1

**Method: SW846 8015B NM - Diesel Range Organics (DRO) (GC)**

Analyte	Result	Qualifier	RL	MDL	Unit	D	Prepared	Analyzed	Dil Fac
Gasoline Range Organics (GRO)-C6-C10	<49.9	U	49.9		mg/Kg		01/29/26 15:00	01/30/26 06:39	1
Diesel Range Organics (Over C10-C28)	<49.9	U	49.9		mg/Kg		01/29/26 15:00	01/30/26 06:39	1
Oil Range Organics (Over C28-C36)	<49.9	U	49.9		mg/Kg		01/29/26 15:00	01/30/26 06:39	1
<b>Surrogate</b>	<b>%Recovery</b>	<b>Qualifier</b>	<b>Limits</b>				<b>Prepared</b>	<b>Analyzed</b>	<b>Dil Fac</b>
1-Chlorooctane	114		70 - 130				01/29/26 15:00	01/30/26 06:39	1
o-Terphenyl	118		70 - 130				01/29/26 15:00	01/30/26 06:39	1

**Method: EPA 300.0 - Anions, Ion Chromatography - Soluble**

Analyte	Result	Qualifier	RL	MDL	Unit	D	Prepared	Analyzed	Dil Fac
Chloride	17.5		2.01		mg/Kg			01/29/26 13:18	1

**Client Sample ID: Auger Hole-2**

**Lab Sample ID: 880-67540-3**

Date Collected: 01/16/26 12:04

Matrix: Solid

Date Received: 01/28/26 14:22

**Method: SW846 8021B - Volatile Organic Compounds (GC)**

Analyte	Result	Qualifier	RL	MDL	Unit	D	Prepared	Analyzed	Dil Fac
Benzene	<0.00202	U	0.00202		mg/Kg		01/29/26 14:55	01/29/26 18:30	1
Toluene	<0.00202	U	0.00202		mg/Kg		01/29/26 14:55	01/29/26 18:30	1
Ethylbenzene	<0.00202	U	0.00202		mg/Kg		01/29/26 14:55	01/29/26 18:30	1
m-Xylene & p-Xylene	<0.00404	U	0.00404		mg/Kg		01/29/26 14:55	01/29/26 18:30	1
o-Xylene	<0.00202	U	0.00202		mg/Kg		01/29/26 14:55	01/29/26 18:30	1
Xylenes, Total	<0.00404	U	0.00404		mg/Kg		01/29/26 14:55	01/29/26 18:30	1
<b>Surrogate</b>	<b>%Recovery</b>	<b>Qualifier</b>	<b>Limits</b>				<b>Prepared</b>	<b>Analyzed</b>	<b>Dil Fac</b>
4-Bromofluorobenzene (Surr)	99		70 - 130				01/29/26 14:55	01/29/26 18:30	1
1,4-Difluorobenzene (Surr)	81		70 - 130				01/29/26 14:55	01/29/26 18:30	1

**Method: TAL SOP Total BTEX - Total BTEX Calculation**

Analyte	Result	Qualifier	RL	MDL	Unit	D	Prepared	Analyzed	Dil Fac
Total BTEX	<0.00404	U	0.00404		mg/Kg			01/29/26 18:30	1

**Method: SW846 8015 NM - Diesel Range Organics (DRO) (GC)**

Analyte	Result	Qualifier	RL	MDL	Unit	D	Prepared	Analyzed	Dil Fac
Total TPH	<50.0	U	50.0		mg/Kg			01/30/26 06:54	1

**Method: SW846 8015B NM - Diesel Range Organics (DRO) (GC)**

Analyte	Result	Qualifier	RL	MDL	Unit	D	Prepared	Analyzed	Dil Fac
Gasoline Range Organics (GRO)-C6-C10	<50.0	U	50.0		mg/Kg		01/29/26 15:00	01/30/26 06:54	1
Diesel Range Organics (Over C10-C28)	<50.0	U	50.0		mg/Kg		01/29/26 15:00	01/30/26 06:54	1

Eurofins Midland

### Client Sample Results

Client: Etech Environmental & Safety Solutions  
 Project/Site: Fex TPW Layflat

Job ID: 880-67540-2  
 SDG: 23245

**Client Sample ID: Auger Hole-2**

**Lab Sample ID: 880-67540-3**

Date Collected: 01/16/26 12:04

Matrix: Solid

Date Received: 01/28/26 14:22

**Method: SW846 8015B NM - Diesel Range Organics (DRO) (GC) (Continued)**

Analyte	Result	Qualifier	RL	MDL	Unit	D	Prepared	Analyzed	Dil Fac
Oil Range Organics (Over C28-C36)	<50.0	U	50.0		mg/Kg		01/29/26 15:00	01/30/26 06:54	1
<b>Surrogate</b>	<b>%Recovery</b>	<b>Qualifier</b>	<b>Limits</b>				<b>Prepared</b>	<b>Analyzed</b>	<b>Dil Fac</b>
1-Chlorooctane	112		70 - 130				01/29/26 15:00	01/30/26 06:54	1
o-Terphenyl	117		70 - 130				01/29/26 15:00	01/30/26 06:54	1

**Method: EPA 300.0 - Anions, Ion Chromatography - Soluble**

Analyte	Result	Qualifier	RL	MDL	Unit	D	Prepared	Analyzed	Dil Fac
Chloride	1040		19.8		mg/Kg			01/29/26 13:25	10

**Client Sample ID: Auger Hole-2**

**Lab Sample ID: 880-67540-4**

Date Collected: 01/16/26 12:06

Matrix: Solid

Date Received: 01/28/26 14:22

**Method: SW846 8021B - Volatile Organic Compounds (GC)**

Analyte	Result	Qualifier	RL	MDL	Unit	D	Prepared	Analyzed	Dil Fac
Benzene	<0.00199	U	0.00199		mg/Kg		01/29/26 14:55	01/29/26 18:51	1
Toluene	<0.00199	U	0.00199		mg/Kg		01/29/26 14:55	01/29/26 18:51	1
Ethylbenzene	<0.00199	U	0.00199		mg/Kg		01/29/26 14:55	01/29/26 18:51	1
m-Xylene & p-Xylene	<0.00398	U	0.00398		mg/Kg		01/29/26 14:55	01/29/26 18:51	1
o-Xylene	<0.00199	U	0.00199		mg/Kg		01/29/26 14:55	01/29/26 18:51	1
Xylenes, Total	<0.00398	U	0.00398		mg/Kg		01/29/26 14:55	01/29/26 18:51	1
<b>Surrogate</b>	<b>%Recovery</b>	<b>Qualifier</b>	<b>Limits</b>				<b>Prepared</b>	<b>Analyzed</b>	<b>Dil Fac</b>
4-Bromofluorobenzene (Surr)	104		70 - 130				01/29/26 14:55	01/29/26 18:51	1
1,4-Difluorobenzene (Surr)	83		70 - 130				01/29/26 14:55	01/29/26 18:51	1

**Method: TAL SOP Total BTEX - Total BTEX Calculation**

Analyte	Result	Qualifier	RL	MDL	Unit	D	Prepared	Analyzed	Dil Fac
Total BTEX	<0.00398	U	0.00398		mg/Kg			01/29/26 18:51	1

**Method: SW846 8015 NM - Diesel Range Organics (DRO) (GC)**

Analyte	Result	Qualifier	RL	MDL	Unit	D	Prepared	Analyzed	Dil Fac
Total TPH	<49.8	U	49.8		mg/Kg			01/30/26 07:09	1

**Method: SW846 8015B NM - Diesel Range Organics (DRO) (GC)**

Analyte	Result	Qualifier	RL	MDL	Unit	D	Prepared	Analyzed	Dil Fac
Gasoline Range Organics (GRO)-C6-C10	<49.8	U	49.8		mg/Kg		01/29/26 15:00	01/30/26 07:09	1
Diesel Range Organics (Over C10-C28)	<49.8	U	49.8		mg/Kg		01/29/26 15:00	01/30/26 07:09	1
Oil Range Organics (Over C28-C36)	<49.8	U	49.8		mg/Kg		01/29/26 15:00	01/30/26 07:09	1
<b>Surrogate</b>	<b>%Recovery</b>	<b>Qualifier</b>	<b>Limits</b>				<b>Prepared</b>	<b>Analyzed</b>	<b>Dil Fac</b>
1-Chlorooctane	111		70 - 130				01/29/26 15:00	01/30/26 07:09	1
o-Terphenyl	117		70 - 130				01/29/26 15:00	01/30/26 07:09	1

**Method: EPA 300.0 - Anions, Ion Chromatography - Soluble**

Analyte	Result	Qualifier	RL	MDL	Unit	D	Prepared	Analyzed	Dil Fac
Chloride	211		9.98		mg/Kg			01/29/26 13:32	5

## Client Sample Results

Client: Etech Environmental & Safety Solutions  
Project/Site: Fex TPW LayflatJob ID: 880-67540-2  
SDG: 23245

Client Sample ID: Auger Hole-3

Lab Sample ID: 880-67540-5

Date Collected: 01/16/26 12:08

Matrix: Solid

Date Received: 01/28/26 14:22

## Method: SW846 8021B - Volatile Organic Compounds (GC)

Analyte	Result	Qualifier	RL	MDL	Unit	D	Prepared	Analyzed	Dil Fac
Benzene	<0.00198	U	0.00198		mg/Kg		01/29/26 14:55	01/29/26 19:11	1
Toluene	<0.00198	U	0.00198		mg/Kg		01/29/26 14:55	01/29/26 19:11	1
Ethylbenzene	<0.00198	U	0.00198		mg/Kg		01/29/26 14:55	01/29/26 19:11	1
m-Xylene & p-Xylene	<0.00396	U	0.00396		mg/Kg		01/29/26 14:55	01/29/26 19:11	1
o-Xylene	<0.00198	U	0.00198		mg/Kg		01/29/26 14:55	01/29/26 19:11	1
Xylenes, Total	<0.00396	U	0.00396		mg/Kg		01/29/26 14:55	01/29/26 19:11	1

Surrogate	%Recovery	Qualifier	Limits	Prepared	Analyzed	Dil Fac
4-Bromofluorobenzene (Surr)	105		70 - 130	01/29/26 14:55	01/29/26 19:11	1
1,4-Difluorobenzene (Surr)	83		70 - 130	01/29/26 14:55	01/29/26 19:11	1

## Method: TAL SOP Total BTEX - Total BTEX Calculation

Analyte	Result	Qualifier	RL	MDL	Unit	D	Prepared	Analyzed	Dil Fac
Total BTEX	<0.00396	U	0.00396		mg/Kg			01/29/26 19:11	1

## Method: SW846 8015 NM - Diesel Range Organics (DRO) (GC)

Analyte	Result	Qualifier	RL	MDL	Unit	D	Prepared	Analyzed	Dil Fac
Total TPH	<49.9	U	49.9		mg/Kg			01/30/26 07:23	1

## Method: SW846 8015B NM - Diesel Range Organics (DRO) (GC)

Analyte	Result	Qualifier	RL	MDL	Unit	D	Prepared	Analyzed	Dil Fac
Gasoline Range Organics (GRO)-C6-C10	<49.9	U	49.9		mg/Kg		01/29/26 15:00	01/30/26 07:23	1
Diesel Range Organics (Over C10-C28)	<49.9	U	49.9		mg/Kg		01/29/26 15:00	01/30/26 07:23	1
Oil Range Organics (Over C28-C36)	<49.9	U	49.9		mg/Kg		01/29/26 15:00	01/30/26 07:23	1

Surrogate	%Recovery	Qualifier	Limits	Prepared	Analyzed	Dil Fac
1-Chlorooctane	111		70 - 130	01/29/26 15:00	01/30/26 07:23	1
o-Terphenyl	113		70 - 130	01/29/26 15:00	01/30/26 07:23	1

## Method: EPA 300.0 - Anions, Ion Chromatography - Soluble

Analyte	Result	Qualifier	RL	MDL	Unit	D	Prepared	Analyzed	Dil Fac
Chloride	822		9.92		mg/Kg			01/29/26 13:39	5

Client Sample ID: Auger Hole-3

Lab Sample ID: 880-67540-6

Date Collected: 01/16/26 12:10

Matrix: Solid

Date Received: 01/28/26 14:22

## Method: SW846 8021B - Volatile Organic Compounds (GC)

Analyte	Result	Qualifier	RL	MDL	Unit	D	Prepared	Analyzed	Dil Fac
Benzene	<0.00200	U	0.00200		mg/Kg		01/29/26 14:55	01/29/26 19:32	1
Toluene	<0.00200	U	0.00200		mg/Kg		01/29/26 14:55	01/29/26 19:32	1
Ethylbenzene	<0.00200	U	0.00200		mg/Kg		01/29/26 14:55	01/29/26 19:32	1
m-Xylene & p-Xylene	<0.00400	U	0.00400		mg/Kg		01/29/26 14:55	01/29/26 19:32	1
o-Xylene	<0.00200	U	0.00200		mg/Kg		01/29/26 14:55	01/29/26 19:32	1
Xylenes, Total	<0.00400	U	0.00400		mg/Kg		01/29/26 14:55	01/29/26 19:32	1

Surrogate	%Recovery	Qualifier	Limits	Prepared	Analyzed	Dil Fac
4-Bromofluorobenzene (Surr)	104		70 - 130	01/29/26 14:55	01/29/26 19:32	1
1,4-Difluorobenzene (Surr)	75		70 - 130	01/29/26 14:55	01/29/26 19:32	1

Eurofins Midland

### Client Sample Results

Client: Etech Environmental & Safety Solutions  
 Project/Site: Fex TPW Layflat

Job ID: 880-67540-2  
 SDG: 23245

**Client Sample ID: Auger Hole-3**

**Lab Sample ID: 880-67540-6**

Date Collected: 01/16/26 12:10

Matrix: Solid

Date Received: 01/28/26 14:22

**Method: TAL SOP Total BTEX - Total BTEX Calculation**

Analyte	Result	Qualifier	RL	MDL	Unit	D	Prepared	Analyzed	Dil Fac
Total BTEX	<0.00400	U	0.00400		mg/Kg			01/29/26 19:32	1

**Method: SW846 8015 NM - Diesel Range Organics (DRO) (GC)**

Analyte	Result	Qualifier	RL	MDL	Unit	D	Prepared	Analyzed	Dil Fac
Total TPH	<50.0	U	50.0		mg/Kg			01/30/26 07:38	1

**Method: SW846 8015B NM - Diesel Range Organics (DRO) (GC)**

Analyte	Result	Qualifier	RL	MDL	Unit	D	Prepared	Analyzed	Dil Fac
Gasoline Range Organics (GRO)-C6-C10	<50.0	U	50.0		mg/Kg		01/29/26 15:00	01/30/26 07:38	1
Diesel Range Organics (Over C10-C28)	<50.0	U	50.0		mg/Kg		01/29/26 15:00	01/30/26 07:38	1
Oil Range Organics (Over C28-C36)	<50.0	U	50.0		mg/Kg		01/29/26 15:00	01/30/26 07:38	1
<b>Surrogate</b>	<b>%Recovery</b>	<b>Qualifier</b>	<b>Limits</b>				<b>Prepared</b>	<b>Analyzed</b>	<b>Dil Fac</b>
1-Chlorooctane	112		70 - 130				01/29/26 15:00	01/30/26 07:38	1
o-Terphenyl	118		70 - 130				01/29/26 15:00	01/30/26 07:38	1

**Method: EPA 300.0 - Anions, Ion Chromatography - Soluble**

Analyte	Result	Qualifier	RL	MDL	Unit	D	Prepared	Analyzed	Dil Fac
Chloride	414		10.1		mg/Kg			01/29/26 14:00	5

**Client Sample ID: Auger Hole-4**

**Lab Sample ID: 880-67540-7**

Date Collected: 01/16/26 12:12

Matrix: Solid

Date Received: 01/28/26 14:22

**Method: SW846 8021B - Volatile Organic Compounds (GC)**

Analyte	Result	Qualifier	RL	MDL	Unit	D	Prepared	Analyzed	Dil Fac
Benzene	<0.00200	U	0.00200		mg/Kg		01/29/26 14:55	01/29/26 19:52	1
Toluene	<0.00200	U	0.00200		mg/Kg		01/29/26 14:55	01/29/26 19:52	1
Ethylbenzene	<0.00200	U	0.00200		mg/Kg		01/29/26 14:55	01/29/26 19:52	1
m-Xylene & p-Xylene	<0.00399	U	0.00399		mg/Kg		01/29/26 14:55	01/29/26 19:52	1
o-Xylene	<0.00200	U	0.00200		mg/Kg		01/29/26 14:55	01/29/26 19:52	1
Xylenes, Total	<0.00399	U	0.00399		mg/Kg		01/29/26 14:55	01/29/26 19:52	1
<b>Surrogate</b>	<b>%Recovery</b>	<b>Qualifier</b>	<b>Limits</b>				<b>Prepared</b>	<b>Analyzed</b>	<b>Dil Fac</b>
4-Bromofluorobenzene (Surr)	157	S1+	70 - 130				01/29/26 14:55	01/29/26 19:52	1
1,4-Difluorobenzene (Surr)	118		70 - 130				01/29/26 14:55	01/29/26 19:52	1

**Method: TAL SOP Total BTEX - Total BTEX Calculation**

Analyte	Result	Qualifier	RL	MDL	Unit	D	Prepared	Analyzed	Dil Fac
Total BTEX	<0.00399	U	0.00399		mg/Kg			01/29/26 19:52	1

**Method: SW846 8015 NM - Diesel Range Organics (DRO) (GC)**

Analyte	Result	Qualifier	RL	MDL	Unit	D	Prepared	Analyzed	Dil Fac
Total TPH	<49.9	U	49.9		mg/Kg			01/30/26 07:53	1

**Method: SW846 8015B NM - Diesel Range Organics (DRO) (GC)**

Analyte	Result	Qualifier	RL	MDL	Unit	D	Prepared	Analyzed	Dil Fac
Gasoline Range Organics (GRO)-C6-C10	<49.9	U	49.9		mg/Kg		01/29/26 15:00	01/30/26 07:53	1
Diesel Range Organics (Over C10-C28)	<49.9	U	49.9		mg/Kg		01/29/26 15:00	01/30/26 07:53	1

Eurofins Midland

### Client Sample Results

Client: Etech Environmental & Safety Solutions  
 Project/Site: Fex TPW Layflat

Job ID: 880-67540-2  
 SDG: 23245

**Client Sample ID: Auger Hole-4**

**Lab Sample ID: 880-67540-7**

Date Collected: 01/16/26 12:12

Matrix: Solid

Date Received: 01/28/26 14:22

**Method: SW846 8015B NM - Diesel Range Organics (DRO) (GC) (Continued)**

Analyte	Result	Qualifier	RL	MDL	Unit	D	Prepared	Analyzed	Dil Fac
Oil Range Organics (Over C28-C36)	<49.9	U	49.9		mg/Kg		01/29/26 15:00	01/30/26 07:53	1
Surrogate	%Recovery	Qualifier	Limits				Prepared	Analyzed	Dil Fac
1-Chlorooctane	116		70 - 130				01/29/26 15:00	01/30/26 07:53	1
o-Terphenyl	120		70 - 130				01/29/26 15:00	01/30/26 07:53	1

**Method: EPA 300.0 - Anions, Ion Chromatography - Soluble**

Analyte	Result	Qualifier	RL	MDL	Unit	D	Prepared	Analyzed	Dil Fac
Chloride	819		9.94		mg/Kg			01/29/26 14:07	5

**Client Sample ID: Auger Hole-4**

**Lab Sample ID: 880-67540-8**

Date Collected: 01/16/26 12:14

Matrix: Solid

Date Received: 01/28/26 14:22

**Method: SW846 8021B - Volatile Organic Compounds (GC)**

Analyte	Result	Qualifier	RL	MDL	Unit	D	Prepared	Analyzed	Dil Fac
Benzene	<0.00201	U	0.00201		mg/Kg		01/29/26 14:55	01/29/26 20:13	1
Toluene	<0.00201	U	0.00201		mg/Kg		01/29/26 14:55	01/29/26 20:13	1
Ethylbenzene	<0.00201	U	0.00201		mg/Kg		01/29/26 14:55	01/29/26 20:13	1
m-Xylene & p-Xylene	<0.00402	U	0.00402		mg/Kg		01/29/26 14:55	01/29/26 20:13	1
o-Xylene	<0.00201	U	0.00201		mg/Kg		01/29/26 14:55	01/29/26 20:13	1
Xylenes, Total	<0.00402	U	0.00402		mg/Kg		01/29/26 14:55	01/29/26 20:13	1
Surrogate	%Recovery	Qualifier	Limits				Prepared	Analyzed	Dil Fac
4-Bromofluorobenzene (Surr)	104		70 - 130				01/29/26 14:55	01/29/26 20:13	1
1,4-Difluorobenzene (Surr)	80		70 - 130				01/29/26 14:55	01/29/26 20:13	1

**Method: TAL SOP Total BTEX - Total BTEX Calculation**

Analyte	Result	Qualifier	RL	MDL	Unit	D	Prepared	Analyzed	Dil Fac
Total BTEX	<0.00402	U	0.00402		mg/Kg			01/29/26 20:13	1

**Method: SW846 8015 NM - Diesel Range Organics (DRO) (GC)**

Analyte	Result	Qualifier	RL	MDL	Unit	D	Prepared	Analyzed	Dil Fac
Total TPH	<50.0	U	50.0		mg/Kg			01/30/26 08:07	1

**Method: SW846 8015B NM - Diesel Range Organics (DRO) (GC)**

Analyte	Result	Qualifier	RL	MDL	Unit	D	Prepared	Analyzed	Dil Fac
Gasoline Range Organics (GRO)-C6-C10	<50.0	U	50.0		mg/Kg		01/29/26 15:00	01/30/26 08:07	1
Diesel Range Organics (Over C10-C28)	<50.0	U	50.0		mg/Kg		01/29/26 15:00	01/30/26 08:07	1
Oil Range Organics (Over C28-C36)	<50.0	U	50.0		mg/Kg		01/29/26 15:00	01/30/26 08:07	1
Surrogate	%Recovery	Qualifier	Limits				Prepared	Analyzed	Dil Fac
1-Chlorooctane	111		70 - 130				01/29/26 15:00	01/30/26 08:07	1
o-Terphenyl	117		70 - 130				01/29/26 15:00	01/30/26 08:07	1

**Method: EPA 300.0 - Anions, Ion Chromatography - Soluble**

Analyte	Result	Qualifier	RL	MDL	Unit	D	Prepared	Analyzed	Dil Fac
Chloride	253		9.96		mg/Kg			01/29/26 14:14	5

Eurofins Midland

### Client Sample Results

Client: Etech Environmental & Safety Solutions  
 Project/Site: Fex TPW Layflat

Job ID: 880-67540-2  
 SDG: 23245

**Client Sample ID: Auger Hole-5**

**Lab Sample ID: 880-67540-9**

Date Collected: 01/16/26 12:16

Matrix: Solid

Date Received: 01/28/26 14:22

**Method: SW846 8021B - Volatile Organic Compounds (GC)**

Analyte	Result	Qualifier	RL	MDL	Unit	D	Prepared	Analyzed	Dil Fac
Benzene	<0.00202	U	0.00202		mg/Kg		01/29/26 14:55	01/29/26 20:34	1
Toluene	<0.00202	U	0.00202		mg/Kg		01/29/26 14:55	01/29/26 20:34	1
Ethylbenzene	<0.00202	U	0.00202		mg/Kg		01/29/26 14:55	01/29/26 20:34	1
m-Xylene & p-Xylene	<0.00404	U	0.00404		mg/Kg		01/29/26 14:55	01/29/26 20:34	1
o-Xylene	<0.00202	U	0.00202		mg/Kg		01/29/26 14:55	01/29/26 20:34	1
Xylenes, Total	<0.00404	U	0.00404		mg/Kg		01/29/26 14:55	01/29/26 20:34	1

Surrogate	%Recovery	Qualifier	Limits	Prepared	Analyzed	Dil Fac
4-Bromofluorobenzene (Surr)	101		70 - 130	01/29/26 14:55	01/29/26 20:34	1
1,4-Difluorobenzene (Surr)	83		70 - 130	01/29/26 14:55	01/29/26 20:34	1

**Method: TAL SOP Total BTEX - Total BTEX Calculation**

Analyte	Result	Qualifier	RL	MDL	Unit	D	Prepared	Analyzed	Dil Fac
Total BTEX	<0.00404	U	0.00404		mg/Kg			01/29/26 20:34	1

**Method: SW846 8015 NM - Diesel Range Organics (DRO) (GC)**

Analyte	Result	Qualifier	RL	MDL	Unit	D	Prepared	Analyzed	Dil Fac
Total TPH	<49.8	U	49.8		mg/Kg			01/30/26 08:22	1

**Method: SW846 8015B NM - Diesel Range Organics (DRO) (GC)**

Analyte	Result	Qualifier	RL	MDL	Unit	D	Prepared	Analyzed	Dil Fac
Gasoline Range Organics (GRO)-C6-C10	<49.8	U	49.8		mg/Kg		01/29/26 15:00	01/30/26 08:22	1
Diesel Range Organics (Over C10-C28)	<49.8	U	49.8		mg/Kg		01/29/26 15:00	01/30/26 08:22	1
Oil Range Organics (Over C28-C36)	<49.8	U	49.8		mg/Kg		01/29/26 15:00	01/30/26 08:22	1

Surrogate	%Recovery	Qualifier	Limits	Prepared	Analyzed	Dil Fac
1-Chlorooctane	117		70 - 130	01/29/26 15:00	01/30/26 08:22	1
o-Terphenyl	123		70 - 130	01/29/26 15:00	01/30/26 08:22	1

**Method: EPA 300.0 - Anions, Ion Chromatography - Soluble**

Analyte	Result	Qualifier	RL	MDL	Unit	D	Prepared	Analyzed	Dil Fac
Chloride	449		9.98		mg/Kg			01/29/26 14:21	5

**Client Sample ID: Auger Hole-5**

**Lab Sample ID: 880-67540-10**

Date Collected: 01/16/26 12:18

Matrix: Solid

Date Received: 01/28/26 14:22

**Method: SW846 8021B - Volatile Organic Compounds (GC)**

Analyte	Result	Qualifier	RL	MDL	Unit	D	Prepared	Analyzed	Dil Fac
Benzene	<0.00199	U	0.00199		mg/Kg		01/29/26 14:55	01/29/26 20:54	1
Toluene	<0.00199	U	0.00199		mg/Kg		01/29/26 14:55	01/29/26 20:54	1
Ethylbenzene	<0.00199	U	0.00199		mg/Kg		01/29/26 14:55	01/29/26 20:54	1
m-Xylene & p-Xylene	<0.00398	U	0.00398		mg/Kg		01/29/26 14:55	01/29/26 20:54	1
o-Xylene	<0.00199	U	0.00199		mg/Kg		01/29/26 14:55	01/29/26 20:54	1
Xylenes, Total	<0.00398	U	0.00398		mg/Kg		01/29/26 14:55	01/29/26 20:54	1

Surrogate	%Recovery	Qualifier	Limits	Prepared	Analyzed	Dil Fac
4-Bromofluorobenzene (Surr)	104		70 - 130	01/29/26 14:55	01/29/26 20:54	1
1,4-Difluorobenzene (Surr)	84		70 - 130	01/29/26 14:55	01/29/26 20:54	1

Eurofins Midland

### Client Sample Results

Client: Etech Environmental & Safety Solutions  
 Project/Site: Fex TPW Layflat

Job ID: 880-67540-2  
 SDG: 23245

**Client Sample ID: Auger Hole-5**

**Lab Sample ID: 880-67540-10**

Date Collected: 01/16/26 12:18

Matrix: Solid

Date Received: 01/28/26 14:22

**Method: TAL SOP Total BTEX - Total BTEX Calculation**

Analyte	Result	Qualifier	RL	MDL	Unit	D	Prepared	Analyzed	Dil Fac
Total BTEX	<0.00398	U	0.00398		mg/Kg			01/29/26 20:54	1

**Method: SW846 8015 NM - Diesel Range Organics (DRO) (GC)**

Analyte	Result	Qualifier	RL	MDL	Unit	D	Prepared	Analyzed	Dil Fac
Total TPH	683		50.1		mg/Kg			01/30/26 08:37	1

**Method: SW846 8015B NM - Diesel Range Organics (DRO) (GC)**

Analyte	Result	Qualifier	RL	MDL	Unit	D	Prepared	Analyzed	Dil Fac
Gasoline Range Organics (GRO)-C6-C10	<50.1	U	50.1		mg/Kg		01/29/26 15:00	01/30/26 08:37	1
Diesel Range Organics (Over C10-C28)	454		50.1		mg/Kg		01/29/26 15:00	01/30/26 08:37	1
Oil Range Organics (Over C28-C36)	229		50.1		mg/Kg		01/29/26 15:00	01/30/26 08:37	1
<b>Surrogate</b>	<b>%Recovery</b>	<b>Qualifier</b>	<b>Limits</b>				<b>Prepared</b>	<b>Analyzed</b>	<b>Dil Fac</b>
1-Chlorooctane	130		70 - 130				01/29/26 15:00	01/30/26 08:37	1
o-Terphenyl	136	S1+	70 - 130				01/29/26 15:00	01/30/26 08:37	1

**Method: EPA 300.0 - Anions, Ion Chromatography - Soluble**

Analyte	Result	Qualifier	RL	MDL	Unit	D	Prepared	Analyzed	Dil Fac
Chloride	1200		20.2		mg/Kg			01/29/26 14:28	10

**Client Sample ID: Auger Hole-6**

**Lab Sample ID: 880-67540-11**

Date Collected: 01/16/26 12:20

Matrix: Solid

Date Received: 01/28/26 14:22

**Method: SW846 8021B - Volatile Organic Compounds (GC)**

Analyte	Result	Qualifier	RL	MDL	Unit	D	Prepared	Analyzed	Dil Fac
Benzene	<0.00200	U	0.00200		mg/Kg		01/30/26 08:19	01/30/26 11:17	1
Toluene	<0.00200	U	0.00200		mg/Kg		01/30/26 08:19	01/30/26 11:17	1
Ethylbenzene	<0.00200	U	0.00200		mg/Kg		01/30/26 08:19	01/30/26 11:17	1
m-Xylene & p-Xylene	<0.00399	U	0.00399		mg/Kg		01/30/26 08:19	01/30/26 11:17	1
o-Xylene	<0.00200	U	0.00200		mg/Kg		01/30/26 08:19	01/30/26 11:17	1
Xylenes, Total	<0.00399	U	0.00399		mg/Kg		01/30/26 08:19	01/30/26 11:17	1
<b>Surrogate</b>	<b>%Recovery</b>	<b>Qualifier</b>	<b>Limits</b>				<b>Prepared</b>	<b>Analyzed</b>	<b>Dil Fac</b>
4-Bromofluorobenzene (Surr)	101		70 - 130				01/30/26 08:19	01/30/26 11:17	1
1,4-Difluorobenzene (Surr)	112		70 - 130				01/30/26 08:19	01/30/26 11:17	1

**Method: TAL SOP Total BTEX - Total BTEX Calculation**

Analyte	Result	Qualifier	RL	MDL	Unit	D	Prepared	Analyzed	Dil Fac
Total BTEX	<0.00399	U	0.00399		mg/Kg			01/30/26 11:17	1

**Method: SW846 8015 NM - Diesel Range Organics (DRO) (GC)**

Analyte	Result	Qualifier	RL	MDL	Unit	D	Prepared	Analyzed	Dil Fac
Total TPH	<50.4	U	50.4		mg/Kg			01/29/26 23:36	1

**Method: SW846 8015B NM - Diesel Range Organics (DRO) (GC)**

Analyte	Result	Qualifier	RL	MDL	Unit	D	Prepared	Analyzed	Dil Fac
Gasoline Range Organics (GRO)-C6-C10	<50.4	U	50.4		mg/Kg		01/29/26 15:08	01/29/26 23:36	1

Eurofins Midland

### Client Sample Results

Client: Etech Environmental & Safety Solutions  
 Project/Site: Fex TPW Layflat

Job ID: 880-67540-2  
 SDG: 23245

**Client Sample ID: Auger Hole-6**

**Lab Sample ID: 880-67540-11**

Date Collected: 01/16/26 12:20

Matrix: Solid

Date Received: 01/28/26 14:22

**Method: SW846 8015B NM - Diesel Range Organics (DRO) (GC) (Continued)**

Analyte	Result	Qualifier	RL	MDL	Unit	D	Prepared	Analyzed	Dil Fac
Diesel Range Organics (Over C10-C28)	<50.4	U	50.4		mg/Kg		01/29/26 15:08	01/29/26 23:36	1
Oil Range Organics (Over C28-C36)	<50.4	U	50.4		mg/Kg		01/29/26 15:08	01/29/26 23:36	1
Surrogate	%Recovery	Qualifier	Limits				Prepared	Analyzed	Dil Fac
1-Chlorooctane	88		70 - 130				01/29/26 15:08	01/29/26 23:36	1
o-Terphenyl	88		70 - 130				01/29/26 15:08	01/29/26 23:36	1

**Method: EPA 300.0 - Anions, Ion Chromatography - Soluble**

Analyte	Result	Qualifier	RL	MDL	Unit	D	Prepared	Analyzed	Dil Fac
Chloride	1400		20.1		mg/Kg			01/29/26 14:35	10

**Client Sample ID: Auger Hole-6**

**Lab Sample ID: 880-67540-12**

Date Collected: 01/16/26 12:22

Matrix: Solid

Date Received: 01/28/26 14:22

**Method: SW846 8021B - Volatile Organic Compounds (GC)**

Analyte	Result	Qualifier	RL	MDL	Unit	D	Prepared	Analyzed	Dil Fac
Benzene	<0.00201	U	0.00201		mg/Kg		01/30/26 08:19	01/30/26 11:38	1
Toluene	<0.00201	U	0.00201		mg/Kg		01/30/26 08:19	01/30/26 11:38	1
Ethylbenzene	<0.00201	U	0.00201		mg/Kg		01/30/26 08:19	01/30/26 11:38	1
m-Xylene & p-Xylene	<0.00402	U	0.00402		mg/Kg		01/30/26 08:19	01/30/26 11:38	1
o-Xylene	<0.00201	U	0.00201		mg/Kg		01/30/26 08:19	01/30/26 11:38	1
Xylenes, Total	<0.00402	U	0.00402		mg/Kg		01/30/26 08:19	01/30/26 11:38	1
Surrogate	%Recovery	Qualifier	Limits				Prepared	Analyzed	Dil Fac
4-Bromofluorobenzene (Surr)	99		70 - 130				01/30/26 08:19	01/30/26 11:38	1
1,4-Difluorobenzene (Surr)	111		70 - 130				01/30/26 08:19	01/30/26 11:38	1

**Method: TAL SOP Total BTEX - Total BTEX Calculation**

Analyte	Result	Qualifier	RL	MDL	Unit	D	Prepared	Analyzed	Dil Fac
Total BTEX	<0.00402	U	0.00402		mg/Kg			01/30/26 11:38	1

**Method: SW846 8015 NM - Diesel Range Organics (DRO) (GC)**

Analyte	Result	Qualifier	RL	MDL	Unit	D	Prepared	Analyzed	Dil Fac
Total TPH	<50.4	U	50.4		mg/Kg			01/30/26 00:17	1

**Method: SW846 8015B NM - Diesel Range Organics (DRO) (GC)**

Analyte	Result	Qualifier	RL	MDL	Unit	D	Prepared	Analyzed	Dil Fac
Gasoline Range Organics (GRO)-C6-C10	<50.4	U	50.4		mg/Kg		01/29/26 15:08	01/30/26 00:17	1
Diesel Range Organics (Over C10-C28)	<50.4	U	50.4		mg/Kg		01/29/26 15:08	01/30/26 00:17	1
Oil Range Organics (Over C28-C36)	<50.4	U	50.4		mg/Kg		01/29/26 15:08	01/30/26 00:17	1
Surrogate	%Recovery	Qualifier	Limits				Prepared	Analyzed	Dil Fac
1-Chlorooctane	85		70 - 130				01/29/26 15:08	01/30/26 00:17	1
o-Terphenyl	88		70 - 130				01/29/26 15:08	01/30/26 00:17	1

**Method: EPA 300.0 - Anions, Ion Chromatography - Soluble**

Analyte	Result	Qualifier	RL	MDL	Unit	D	Prepared	Analyzed	Dil Fac
Chloride	152		2.02		mg/Kg			01/29/26 14:56	1

Eurofins Midland

### Client Sample Results

Client: Etech Environmental & Safety Solutions  
 Project/Site: Fex TPW Layflat

Job ID: 880-67540-2  
 SDG: 23245

**Client Sample ID: Auger Hole-7**

**Lab Sample ID: 880-67540-13**

Date Collected: 01/16/26 12:24

Matrix: Solid

Date Received: 01/28/26 14:22

**Method: SW846 8021B - Volatile Organic Compounds (GC)**

Analyte	Result	Qualifier	RL	MDL	Unit	D	Prepared	Analyzed	Dil Fac
Benzene	<0.00202	U	0.00202		mg/Kg		01/30/26 08:19	01/30/26 11:58	1
Toluene	<0.00202	U	0.00202		mg/Kg		01/30/26 08:19	01/30/26 11:58	1
Ethylbenzene	<0.00202	U	0.00202		mg/Kg		01/30/26 08:19	01/30/26 11:58	1
m-Xylene & p-Xylene	<0.00404	U	0.00404		mg/Kg		01/30/26 08:19	01/30/26 11:58	1
o-Xylene	<0.00202	U	0.00202		mg/Kg		01/30/26 08:19	01/30/26 11:58	1
Xylenes, Total	<0.00404	U	0.00404		mg/Kg		01/30/26 08:19	01/30/26 11:58	1

Surrogate	%Recovery	Qualifier	Limits	Prepared	Analyzed	Dil Fac
4-Bromofluorobenzene (Surr)	108		70 - 130	01/30/26 08:19	01/30/26 11:58	1
1,4-Difluorobenzene (Surr)	119		70 - 130	01/30/26 08:19	01/30/26 11:58	1

**Method: TAL SOP Total BTEX - Total BTEX Calculation**

Analyte	Result	Qualifier	RL	MDL	Unit	D	Prepared	Analyzed	Dil Fac
Total BTEX	<0.00404	U	0.00404		mg/Kg			01/30/26 11:58	1

**Method: SW846 8015 NM - Diesel Range Organics (DRO) (GC)**

Analyte	Result	Qualifier	RL	MDL	Unit	D	Prepared	Analyzed	Dil Fac
Total TPH	<50.5	U	50.5		mg/Kg			01/30/26 00:32	1

**Method: SW846 8015B NM - Diesel Range Organics (DRO) (GC)**

Analyte	Result	Qualifier	RL	MDL	Unit	D	Prepared	Analyzed	Dil Fac
Gasoline Range Organics (GRO)-C6-C10	<50.5	U	50.5		mg/Kg		01/29/26 15:08	01/30/26 00:32	1
Diesel Range Organics (Over C10-C28)	<50.5	U	50.5		mg/Kg		01/29/26 15:08	01/30/26 00:32	1
Oil Range Organics (Over C28-C36)	<50.5	U	50.5		mg/Kg		01/29/26 15:08	01/30/26 00:32	1

Surrogate	%Recovery	Qualifier	Limits	Prepared	Analyzed	Dil Fac
1-Chlorooctane	91		70 - 130	01/29/26 15:08	01/30/26 00:32	1
o-Terphenyl	93		70 - 130	01/29/26 15:08	01/30/26 00:32	1

**Method: EPA 300.0 - Anions, Ion Chromatography - Soluble**

Analyte	Result	Qualifier	RL	MDL	Unit	D	Prepared	Analyzed	Dil Fac
Chloride	1090		19.9		mg/Kg			01/29/26 15:03	10

**Client Sample ID: Auger Hole-7**

**Lab Sample ID: 880-67540-14**

Date Collected: 01/16/26 12:26

Matrix: Solid

Date Received: 01/28/26 14:22

**Method: SW846 8021B - Volatile Organic Compounds (GC)**

Analyte	Result	Qualifier	RL	MDL	Unit	D	Prepared	Analyzed	Dil Fac
Benzene	<0.00199	U	0.00199		mg/Kg		01/30/26 08:19	01/30/26 12:19	1
Toluene	<0.00199	U	0.00199		mg/Kg		01/30/26 08:19	01/30/26 12:19	1
Ethylbenzene	<0.00199	U	0.00199		mg/Kg		01/30/26 08:19	01/30/26 12:19	1
m-Xylene & p-Xylene	<0.00398	U	0.00398		mg/Kg		01/30/26 08:19	01/30/26 12:19	1
o-Xylene	<0.00199	U	0.00199		mg/Kg		01/30/26 08:19	01/30/26 12:19	1
Xylenes, Total	<0.00398	U	0.00398		mg/Kg		01/30/26 08:19	01/30/26 12:19	1

Surrogate	%Recovery	Qualifier	Limits	Prepared	Analyzed	Dil Fac
4-Bromofluorobenzene (Surr)	102		70 - 130	01/30/26 08:19	01/30/26 12:19	1
1,4-Difluorobenzene (Surr)	114		70 - 130	01/30/26 08:19	01/30/26 12:19	1

Eurofins Midland

### Client Sample Results

Client: Etech Environmental & Safety Solutions  
 Project/Site: Fex TPW Layflat

Job ID: 880-67540-2  
 SDG: 23245

**Client Sample ID: Auger Hole-7**

**Lab Sample ID: 880-67540-14**

Date Collected: 01/16/26 12:26

Matrix: Solid

Date Received: 01/28/26 14:22

**Method: TAL SOP Total BTEX - Total BTEX Calculation**

Analyte	Result	Qualifier	RL	MDL	Unit	D	Prepared	Analyzed	Dil Fac
Total BTEX	<0.00398	U	0.00398		mg/Kg			01/30/26 12:19	1

**Method: SW846 8015 NM - Diesel Range Organics (DRO) (GC)**

Analyte	Result	Qualifier	RL	MDL	Unit	D	Prepared	Analyzed	Dil Fac
Total TPH	<50.2	U	50.2		mg/Kg			01/30/26 00:46	1

**Method: SW846 8015B NM - Diesel Range Organics (DRO) (GC)**

Analyte	Result	Qualifier	RL	MDL	Unit	D	Prepared	Analyzed	Dil Fac
Gasoline Range Organics (GRO)-C6-C10	<50.2	U	50.2		mg/Kg		01/29/26 15:08	01/30/26 00:46	1
Diesel Range Organics (Over C10-C28)	<50.2	U	50.2		mg/Kg		01/29/26 15:08	01/30/26 00:46	1
Oil Range Organics (Over C28-C36)	<50.2	U	50.2		mg/Kg		01/29/26 15:08	01/30/26 00:46	1
<b>Surrogate</b>	<b>%Recovery</b>	<b>Qualifier</b>	<b>Limits</b>				<b>Prepared</b>	<b>Analyzed</b>	<b>Dil Fac</b>
1-Chlorooctane	92		70 - 130				01/29/26 15:08	01/30/26 00:46	1
o-Terphenyl	92		70 - 130				01/29/26 15:08	01/30/26 00:46	1

**Method: EPA 300.0 - Anions, Ion Chromatography - Soluble**

Analyte	Result	Qualifier	RL	MDL	Unit	D	Prepared	Analyzed	Dil Fac
Chloride	438		9.92		mg/Kg			01/29/26 15:24	5

**Client Sample ID: Auger Hole-8**

**Lab Sample ID: 880-67540-15**

Date Collected: 01/16/26 12:28

Matrix: Solid

Date Received: 01/28/26 14:22

**Method: SW846 8021B - Volatile Organic Compounds (GC)**

Analyte	Result	Qualifier	RL	MDL	Unit	D	Prepared	Analyzed	Dil Fac
Benzene	<0.00198	U	0.00198		mg/Kg		01/30/26 08:19	01/30/26 12:40	1
Toluene	<0.00198	U	0.00198		mg/Kg		01/30/26 08:19	01/30/26 12:40	1
Ethylbenzene	<0.00198	U	0.00198		mg/Kg		01/30/26 08:19	01/30/26 12:40	1
m-Xylene & p-Xylene	<0.00396	U	0.00396		mg/Kg		01/30/26 08:19	01/30/26 12:40	1
o-Xylene	<0.00198	U	0.00198		mg/Kg		01/30/26 08:19	01/30/26 12:40	1
Xylenes, Total	<0.00396	U	0.00396		mg/Kg		01/30/26 08:19	01/30/26 12:40	1
<b>Surrogate</b>	<b>%Recovery</b>	<b>Qualifier</b>	<b>Limits</b>				<b>Prepared</b>	<b>Analyzed</b>	<b>Dil Fac</b>
4-Bromofluorobenzene (Surr)	103		70 - 130				01/30/26 08:19	01/30/26 12:40	1
1,4-Difluorobenzene (Surr)	116		70 - 130				01/30/26 08:19	01/30/26 12:40	1

**Method: TAL SOP Total BTEX - Total BTEX Calculation**

Analyte	Result	Qualifier	RL	MDL	Unit	D	Prepared	Analyzed	Dil Fac
Total BTEX	<0.00396	U	0.00396		mg/Kg			01/30/26 12:40	1

**Method: SW846 8015 NM - Diesel Range Organics (DRO) (GC)**

Analyte	Result	Qualifier	RL	MDL	Unit	D	Prepared	Analyzed	Dil Fac
Total TPH	<49.9	U	49.9		mg/Kg			01/30/26 01:00	1

**Method: SW846 8015B NM - Diesel Range Organics (DRO) (GC)**

Analyte	Result	Qualifier	RL	MDL	Unit	D	Prepared	Analyzed	Dil Fac
Gasoline Range Organics (GRO)-C6-C10	<49.9	U	49.9		mg/Kg		01/29/26 15:08	01/30/26 01:00	1
Diesel Range Organics (Over C10-C28)	<49.9	U	49.9		mg/Kg		01/29/26 15:08	01/30/26 01:00	1

Eurofins Midland

### Client Sample Results

Client: Etech Environmental & Safety Solutions  
 Project/Site: Fex TPW Layflat

Job ID: 880-67540-2  
 SDG: 23245

**Client Sample ID: Auger Hole-8**

**Lab Sample ID: 880-67540-15**

Date Collected: 01/16/26 12:28

Matrix: Solid

Date Received: 01/28/26 14:22

**Method: SW846 8015B NM - Diesel Range Organics (DRO) (GC) (Continued)**

Analyte	Result	Qualifier	RL	MDL	Unit	D	Prepared	Analyzed	Dil Fac
Oil Range Organics (Over C28-C36)	<49.9	U	49.9		mg/Kg		01/29/26 15:08	01/30/26 01:00	1
Surrogate	%Recovery	Qualifier	Limits				Prepared	Analyzed	Dil Fac
1-Chlorooctane	79		70 - 130				01/29/26 15:08	01/30/26 01:00	1
o-Terphenyl	83		70 - 130				01/29/26 15:08	01/30/26 01:00	1

**Method: EPA 300.0 - Anions, Ion Chromatography - Soluble**

Analyte	Result	Qualifier	RL	MDL	Unit	D	Prepared	Analyzed	Dil Fac
Chloride	759		10.1		mg/Kg			01/29/26 15:31	5

**Client Sample ID: Auger Hole-8**

**Lab Sample ID: 880-67540-16**

Date Collected: 01/16/26 12:30

Matrix: Solid

Date Received: 01/28/26 14:22

**Method: SW846 8021B - Volatile Organic Compounds (GC)**

Analyte	Result	Qualifier	RL	MDL	Unit	D	Prepared	Analyzed	Dil Fac
Benzene	<0.00200	U	0.00200		mg/Kg		01/30/26 08:19	01/30/26 13:00	1
Toluene	<0.00200	U	0.00200		mg/Kg		01/30/26 08:19	01/30/26 13:00	1
Ethylbenzene	<0.00200	U	0.00200		mg/Kg		01/30/26 08:19	01/30/26 13:00	1
m-Xylene & p-Xylene	<0.00400	U	0.00400		mg/Kg		01/30/26 08:19	01/30/26 13:00	1
o-Xylene	<0.00200	U	0.00200		mg/Kg		01/30/26 08:19	01/30/26 13:00	1
Xylenes, Total	<0.00400	U	0.00400		mg/Kg		01/30/26 08:19	01/30/26 13:00	1
Surrogate	%Recovery	Qualifier	Limits				Prepared	Analyzed	Dil Fac
4-Bromofluorobenzene (Surr)	101		70 - 130				01/30/26 08:19	01/30/26 13:00	1
1,4-Difluorobenzene (Surr)	115		70 - 130				01/30/26 08:19	01/30/26 13:00	1

**Method: TAL SOP Total BTEX - Total BTEX Calculation**

Analyte	Result	Qualifier	RL	MDL	Unit	D	Prepared	Analyzed	Dil Fac
Total BTEX	<0.00400	U	0.00400		mg/Kg			01/30/26 13:00	1

**Method: SW846 8015 NM - Diesel Range Organics (DRO) (GC)**

Analyte	Result	Qualifier	RL	MDL	Unit	D	Prepared	Analyzed	Dil Fac
Total TPH	<50.0	U	50.0		mg/Kg			01/30/26 01:15	1

**Method: SW846 8015B NM - Diesel Range Organics (DRO) (GC)**

Analyte	Result	Qualifier	RL	MDL	Unit	D	Prepared	Analyzed	Dil Fac
Gasoline Range Organics (GRO)-C6-C10	<50.0	U	50.0		mg/Kg		01/29/26 15:08	01/30/26 01:15	1
Diesel Range Organics (Over C10-C28)	<50.0	U	50.0		mg/Kg		01/29/26 15:08	01/30/26 01:15	1
Oil Range Organics (Over C28-C36)	<50.0	U	50.0		mg/Kg		01/29/26 15:08	01/30/26 01:15	1
Surrogate	%Recovery	Qualifier	Limits				Prepared	Analyzed	Dil Fac
1-Chlorooctane	75		70 - 130				01/29/26 15:08	01/30/26 01:15	1
o-Terphenyl	77		70 - 130				01/29/26 15:08	01/30/26 01:15	1

**Method: EPA 300.0 - Anions, Ion Chromatography - Soluble**

Analyte	Result	Qualifier	RL	MDL	Unit	D	Prepared	Analyzed	Dil Fac
Chloride	50.9		1.99		mg/Kg			01/29/26 15:38	1

### Client Sample Results

Client: Etech Environmental & Safety Solutions  
 Project/Site: Fex TPW Layflat

Job ID: 880-67540-2  
 SDG: 23245

**Client Sample ID: Auger Hole-9**

**Lab Sample ID: 880-67540-17**

Date Collected: 01/16/26 12:32

Matrix: Solid

Date Received: 01/28/26 14:22

**Method: SW846 8021B - Volatile Organic Compounds (GC)**

Analyte	Result	Qualifier	RL	MDL	Unit	D	Prepared	Analyzed	Dil Fac
Benzene	<0.00200	U	0.00200		mg/Kg		01/30/26 08:19	01/30/26 13:21	1
Toluene	<0.00200	U	0.00200		mg/Kg		01/30/26 08:19	01/30/26 13:21	1
Ethylbenzene	<0.00200	U	0.00200		mg/Kg		01/30/26 08:19	01/30/26 13:21	1
m-Xylene & p-Xylene	<0.00399	U	0.00399		mg/Kg		01/30/26 08:19	01/30/26 13:21	1
o-Xylene	<0.00200	U	0.00200		mg/Kg		01/30/26 08:19	01/30/26 13:21	1
Xylenes, Total	<0.00399	U	0.00399		mg/Kg		01/30/26 08:19	01/30/26 13:21	1

Surrogate	%Recovery	Qualifier	Limits	Prepared	Analyzed	Dil Fac
4-Bromofluorobenzene (Surr)	100		70 - 130	01/30/26 08:19	01/30/26 13:21	1
1,4-Difluorobenzene (Surr)	106		70 - 130	01/30/26 08:19	01/30/26 13:21	1

**Method: TAL SOP Total BTEX - Total BTEX Calculation**

Analyte	Result	Qualifier	RL	MDL	Unit	D	Prepared	Analyzed	Dil Fac
Total BTEX	<0.00399	U	0.00399		mg/Kg			01/30/26 13:21	1

**Method: SW846 8015 NM - Diesel Range Organics (DRO) (GC)**

Analyte	Result	Qualifier	RL	MDL	Unit	D	Prepared	Analyzed	Dil Fac
Total TPH	<49.8	U	49.8		mg/Kg			01/30/26 08:27	1

**Method: SW846 8015B NM - Diesel Range Organics (DRO) (GC)**

Analyte	Result	Qualifier	RL	MDL	Unit	D	Prepared	Analyzed	Dil Fac
Gasoline Range Organics (GRO)-C6-C10	<49.8	U	49.8		mg/Kg		01/29/26 15:08	01/30/26 08:27	1
Diesel Range Organics (Over C10-C28)	<49.8	U	49.8		mg/Kg		01/29/26 15:08	01/30/26 08:27	1
Oil Range Organics (Over C28-C36)	<49.8	U	49.8		mg/Kg		01/29/26 15:08	01/30/26 08:27	1

Surrogate	%Recovery	Qualifier	Limits	Prepared	Analyzed	Dil Fac
1-Chlorooctane	90		70 - 130	01/29/26 15:08	01/30/26 08:27	1
o-Terphenyl	92		70 - 130	01/29/26 15:08	01/30/26 08:27	1

**Method: EPA 300.0 - Anions, Ion Chromatography - Soluble**

Analyte	Result	Qualifier	RL	MDL	Unit	D	Prepared	Analyzed	Dil Fac
Chloride	630		9.98		mg/Kg			01/29/26 15:45	5

**Client Sample ID: Auger Hole-9**

**Lab Sample ID: 880-67540-18**

Date Collected: 01/16/26 12:34

Matrix: Solid

Date Received: 01/28/26 14:22

**Method: SW846 8021B - Volatile Organic Compounds (GC)**

Analyte	Result	Qualifier	RL	MDL	Unit	D	Prepared	Analyzed	Dil Fac
Benzene	<0.00201	U	0.00201		mg/Kg		01/30/26 08:19	01/30/26 13:42	1
Toluene	<0.00201	U	0.00201		mg/Kg		01/30/26 08:19	01/30/26 13:42	1
Ethylbenzene	<0.00201	U	0.00201		mg/Kg		01/30/26 08:19	01/30/26 13:42	1
m-Xylene & p-Xylene	<0.00402	U	0.00402		mg/Kg		01/30/26 08:19	01/30/26 13:42	1
o-Xylene	<0.00201	U	0.00201		mg/Kg		01/30/26 08:19	01/30/26 13:42	1
Xylenes, Total	<0.00402	U	0.00402		mg/Kg		01/30/26 08:19	01/30/26 13:42	1

Surrogate	%Recovery	Qualifier	Limits	Prepared	Analyzed	Dil Fac
4-Bromofluorobenzene (Surr)	105		70 - 130	01/30/26 08:19	01/30/26 13:42	1
1,4-Difluorobenzene (Surr)	112		70 - 130	01/30/26 08:19	01/30/26 13:42	1

Eurofins Midland

### Client Sample Results

Client: Etech Environmental & Safety Solutions  
 Project/Site: Fex TPW Layflat

Job ID: 880-67540-2  
 SDG: 23245

**Client Sample ID: Auger Hole-9**

**Lab Sample ID: 880-67540-18**

Date Collected: 01/16/26 12:34

Matrix: Solid

Date Received: 01/28/26 14:22

**Method: TAL SOP Total BTEX - Total BTEX Calculation**

Analyte	Result	Qualifier	RL	MDL	Unit	D	Prepared	Analyzed	Dil Fac
Total BTEX	<0.00402	U	0.00402		mg/Kg			01/30/26 13:42	1

**Method: SW846 8015 NM - Diesel Range Organics (DRO) (GC)**

Analyte	Result	Qualifier	RL	MDL	Unit	D	Prepared	Analyzed	Dil Fac
Total TPH	132		50.0		mg/Kg			01/30/26 08:12	1

**Method: SW846 8015B NM - Diesel Range Organics (DRO) (GC)**

Analyte	Result	Qualifier	RL	MDL	Unit	D	Prepared	Analyzed	Dil Fac
Gasoline Range Organics (GRO)-C6-C10	<50.0	U	50.0		mg/Kg		01/29/26 15:08	01/30/26 08:12	1
<b>Diesel Range Organics (Over C10-C28)</b>	<b>72.4</b>		50.0		mg/Kg		01/29/26 15:08	01/30/26 08:12	1
<b>Oil Range Organics (Over C28-C36)</b>	<b>60.0</b>		50.0		mg/Kg		01/29/26 15:08	01/30/26 08:12	1
Surrogate	%Recovery	Qualifier	Limits				Prepared	Analyzed	Dil Fac
1-Chlorooctane	87		70 - 130				01/29/26 15:08	01/30/26 08:12	1
o-Terphenyl	98		70 - 130				01/29/26 15:08	01/30/26 08:12	1

**Method: EPA 300.0 - Anions, Ion Chromatography - Soluble**

Analyte	Result	Qualifier	RL	MDL	Unit	D	Prepared	Analyzed	Dil Fac
Chloride	225		1.98		mg/Kg			01/29/26 15:52	1

**Client Sample ID: Auger Hole-10**

**Lab Sample ID: 880-67540-19**

Date Collected: 01/16/26 12:36

Matrix: Solid

Date Received: 01/28/26 14:22

**Method: SW846 8021B - Volatile Organic Compounds (GC)**

Analyte	Result	Qualifier	RL	MDL	Unit	D	Prepared	Analyzed	Dil Fac
Benzene	<0.00202	U	0.00202		mg/Kg		01/30/26 08:19	01/30/26 14:02	1
Toluene	<0.00202	U	0.00202		mg/Kg		01/30/26 08:19	01/30/26 14:02	1
Ethylbenzene	<0.00202	U	0.00202		mg/Kg		01/30/26 08:19	01/30/26 14:02	1
m-Xylene & p-Xylene	<0.00404	U	0.00404		mg/Kg		01/30/26 08:19	01/30/26 14:02	1
o-Xylene	<0.00202	U	0.00202		mg/Kg		01/30/26 08:19	01/30/26 14:02	1
Xylenes, Total	<0.00404	U	0.00404		mg/Kg		01/30/26 08:19	01/30/26 14:02	1
Surrogate	%Recovery	Qualifier	Limits				Prepared	Analyzed	Dil Fac
4-Bromofluorobenzene (Surr)	104		70 - 130				01/30/26 08:19	01/30/26 14:02	1
1,4-Difluorobenzene (Surr)	114		70 - 130				01/30/26 08:19	01/30/26 14:02	1

**Method: TAL SOP Total BTEX - Total BTEX Calculation**

Analyte	Result	Qualifier	RL	MDL	Unit	D	Prepared	Analyzed	Dil Fac
Total BTEX	<0.00404	U	0.00404		mg/Kg			01/30/26 14:02	1

**Method: SW846 8015 NM - Diesel Range Organics (DRO) (GC)**

Analyte	Result	Qualifier	RL	MDL	Unit	D	Prepared	Analyzed	Dil Fac
Total TPH	<49.8	U	49.8		mg/Kg			01/30/26 08:42	1

**Method: SW846 8015B NM - Diesel Range Organics (DRO) (GC)**

Analyte	Result	Qualifier	RL	MDL	Unit	D	Prepared	Analyzed	Dil Fac
Gasoline Range Organics (GRO)-C6-C10	<49.8	U	49.8		mg/Kg		01/29/26 15:08	01/30/26 08:42	1

Eurofins Midland

### Client Sample Results

Client: Etech Environmental & Safety Solutions  
 Project/Site: Fex TPW Layflat

Job ID: 880-67540-2  
 SDG: 23245

**Client Sample ID: Auger Hole-10**

**Lab Sample ID: 880-67540-19**

Date Collected: 01/16/26 12:36

Matrix: Solid

Date Received: 01/28/26 14:22

**Method: SW846 8015B NM - Diesel Range Organics (DRO) (GC) (Continued)**

Analyte	Result	Qualifier	RL	MDL	Unit	D	Prepared	Analyzed	Dil Fac
Diesel Range Organics (Over C10-C28)	<49.8	U	49.8		mg/Kg		01/29/26 15:08	01/30/26 08:42	1
Oil Range Organics (Over C28-C36)	<49.8	U	49.8		mg/Kg		01/29/26 15:08	01/30/26 08:42	1
Surrogate	%Recovery	Qualifier	Limits				Prepared	Analyzed	Dil Fac
1-Chlorooctane	76		70 - 130				01/29/26 15:08	01/30/26 08:42	1
o-Terphenyl	77		70 - 130				01/29/26 15:08	01/30/26 08:42	1

**Method: EPA 300.0 - Anions, Ion Chromatography - Soluble**

Analyte	Result	Qualifier	RL	MDL	Unit	D	Prepared	Analyzed	Dil Fac
Chloride	121		2.01		mg/Kg			01/29/26 15:59	1

**Client Sample ID: Auger Hole-10**

**Lab Sample ID: 880-67540-20**

Date Collected: 01/16/26 12:38

Matrix: Solid

Date Received: 01/28/26 14:22

**Method: SW846 8021B - Volatile Organic Compounds (GC)**

Analyte	Result	Qualifier	RL	MDL	Unit	D	Prepared	Analyzed	Dil Fac
Benzene	<0.00199	U	0.00199		mg/Kg		01/30/26 08:19	01/30/26 14:23	1
Toluene	<0.00199	U	0.00199		mg/Kg		01/30/26 08:19	01/30/26 14:23	1
Ethylbenzene	<0.00199	U	0.00199		mg/Kg		01/30/26 08:19	01/30/26 14:23	1
m-Xylene & p-Xylene	<0.00398	U	0.00398		mg/Kg		01/30/26 08:19	01/30/26 14:23	1
o-Xylene	<0.00199	U	0.00199		mg/Kg		01/30/26 08:19	01/30/26 14:23	1
Xylenes, Total	<0.00398	U	0.00398		mg/Kg		01/30/26 08:19	01/30/26 14:23	1
Surrogate	%Recovery	Qualifier	Limits				Prepared	Analyzed	Dil Fac
4-Bromofluorobenzene (Surr)	98		70 - 130				01/30/26 08:19	01/30/26 14:23	1
1,4-Difluorobenzene (Surr)	109		70 - 130				01/30/26 08:19	01/30/26 14:23	1

**Method: TAL SOP Total BTEX - Total BTEX Calculation**

Analyte	Result	Qualifier	RL	MDL	Unit	D	Prepared	Analyzed	Dil Fac
Total BTEX	<0.00398	U	0.00398		mg/Kg			01/30/26 14:23	1

**Method: SW846 8015 NM - Diesel Range Organics (DRO) (GC)**

Analyte	Result	Qualifier	RL	MDL	Unit	D	Prepared	Analyzed	Dil Fac
Total TPH	<49.9	U	49.9		mg/Kg			01/30/26 08:55	1

**Method: SW846 8015B NM - Diesel Range Organics (DRO) (GC)**

Analyte	Result	Qualifier	RL	MDL	Unit	D	Prepared	Analyzed	Dil Fac
Gasoline Range Organics (GRO)-C6-C10	<49.9	U	49.9		mg/Kg		01/29/26 15:08	01/30/26 08:55	1
Diesel Range Organics (Over C10-C28)	<49.9	U	49.9		mg/Kg		01/29/26 15:08	01/30/26 08:55	1
Oil Range Organics (Over C28-C36)	<49.9	U	49.9		mg/Kg		01/29/26 15:08	01/30/26 08:55	1
Surrogate	%Recovery	Qualifier	Limits				Prepared	Analyzed	Dil Fac
1-Chlorooctane	97		70 - 130				01/29/26 15:08	01/30/26 08:55	1
o-Terphenyl	97		70 - 130				01/29/26 15:08	01/30/26 08:55	1

**Method: EPA 300.0 - Anions, Ion Chromatography - Soluble**

Analyte	Result	Qualifier	RL	MDL	Unit	D	Prepared	Analyzed	Dil Fac
Chloride	12.5		2.01		mg/Kg			01/29/26 16:06	1

Eurofins Midland

### Client Sample Results

Client: Etech Environmental & Safety Solutions  
 Project/Site: Fex TPW Layflat

Job ID: 880-67540-2  
 SDG: 23245

**Client Sample ID: Auger Hole-11**

**Lab Sample ID: 880-67540-21**

Date Collected: 01/16/26 12:40

Matrix: Solid

Date Received: 01/28/26 14:22

**Method: SW846 8021B - Volatile Organic Compounds (GC)**

Analyte	Result	Qualifier	RL	MDL	Unit	D	Prepared	Analyzed	Dil Fac
Benzene	<0.00200	U	0.00200		mg/Kg		01/29/26 08:55	01/29/26 15:15	1
Toluene	<0.00200	U	0.00200		mg/Kg		01/29/26 08:55	01/29/26 15:15	1
Ethylbenzene	<0.00200	U	0.00200		mg/Kg		01/29/26 08:55	01/29/26 15:15	1
m-Xylene & p-Xylene	<0.00399	U	0.00399		mg/Kg		01/29/26 08:55	01/29/26 15:15	1
o-Xylene	<0.00200	U	0.00200		mg/Kg		01/29/26 08:55	01/29/26 15:15	1
Xylenes, Total	<0.00399	U	0.00399		mg/Kg		01/29/26 08:55	01/29/26 15:15	1

Surrogate	%Recovery	Qualifier	Limits	Prepared	Analyzed	Dil Fac
4-Bromofluorobenzene (Surr)	108		70 - 130	01/29/26 08:55	01/29/26 15:15	1
1,4-Difluorobenzene (Surr)	121		70 - 130	01/29/26 08:55	01/29/26 15:15	1

**Method: TAL SOP Total BTEX - Total BTEX Calculation**

Analyte	Result	Qualifier	RL	MDL	Unit	D	Prepared	Analyzed	Dil Fac
Total BTEX	<0.00399	U	0.00399		mg/Kg			01/29/26 15:15	1

**Method: SW846 8015 NM - Diesel Range Organics (DRO) (GC)**

Analyte	Result	Qualifier	RL	MDL	Unit	D	Prepared	Analyzed	Dil Fac
Total TPH	<50.0	U	50.0		mg/Kg			01/30/26 09:24	1

**Method: SW846 8015B NM - Diesel Range Organics (DRO) (GC)**

Analyte	Result	Qualifier	RL	MDL	Unit	D	Prepared	Analyzed	Dil Fac
Gasoline Range Organics (GRO)-C6-C10	<50.0	U	50.0		mg/Kg		01/29/26 15:08	01/30/26 09:24	1
Diesel Range Organics (Over C10-C28)	<50.0	U	50.0		mg/Kg		01/29/26 15:08	01/30/26 09:24	1
Oil Range Organics (Over C28-C36)	<50.0	U	50.0		mg/Kg		01/29/26 15:08	01/30/26 09:24	1

Surrogate	%Recovery	Qualifier	Limits	Prepared	Analyzed	Dil Fac
1-Chlorooctane	53	S1-	70 - 130	01/29/26 15:08	01/30/26 09:24	1
o-Terphenyl	55	S1-	70 - 130	01/29/26 15:08	01/30/26 09:24	1

**Method: EPA 300.0 - Anions, Ion Chromatography - Soluble**

Analyte	Result	Qualifier	RL	MDL	Unit	D	Prepared	Analyzed	Dil Fac
Chloride	428	F1	9.96		mg/Kg			01/29/26 19:56	5

**Client Sample ID: Auger Hole-11**

**Lab Sample ID: 880-67540-22**

Date Collected: 01/16/26 12:42

Matrix: Solid

Date Received: 01/28/26 14:22

**Method: SW846 8021B - Volatile Organic Compounds (GC)**

Analyte	Result	Qualifier	RL	MDL	Unit	D	Prepared	Analyzed	Dil Fac
Benzene	<0.00199	U	0.00199		mg/Kg		01/29/26 08:55	01/29/26 16:39	1
Toluene	<0.00199	U	0.00199		mg/Kg		01/29/26 08:55	01/29/26 16:39	1
Ethylbenzene	<0.00199	U	0.00199		mg/Kg		01/29/26 08:55	01/29/26 16:39	1
m-Xylene & p-Xylene	<0.00398	U	0.00398		mg/Kg		01/29/26 08:55	01/29/26 16:39	1
o-Xylene	<0.00199	U	0.00199		mg/Kg		01/29/26 08:55	01/29/26 16:39	1
Xylenes, Total	<0.00398	U	0.00398		mg/Kg		01/29/26 08:55	01/29/26 16:39	1

Surrogate	%Recovery	Qualifier	Limits	Prepared	Analyzed	Dil Fac
4-Bromofluorobenzene (Surr)	118		70 - 130	01/29/26 08:55	01/29/26 16:39	1
1,4-Difluorobenzene (Surr)	99		70 - 130	01/29/26 08:55	01/29/26 16:39	1

Eurofins Midland

### Client Sample Results

Client: Etech Environmental & Safety Solutions  
 Project/Site: Fex TPW Layflat

Job ID: 880-67540-2  
 SDG: 23245

**Client Sample ID: Auger Hole-11**

**Lab Sample ID: 880-67540-22**

Date Collected: 01/16/26 12:42

Matrix: Solid

Date Received: 01/28/26 14:22

**Method: TAL SOP Total BTEX - Total BTEX Calculation**

Analyte	Result	Qualifier	RL	MDL	Unit	D	Prepared	Analyzed	Dil Fac
Total BTEX	<0.00398	U	0.00398		mg/Kg			01/29/26 16:39	1

**Method: SW846 8015 NM - Diesel Range Organics (DRO) (GC)**

Analyte	Result	Qualifier	RL	MDL	Unit	D	Prepared	Analyzed	Dil Fac
Total TPH	<49.8	U	49.8		mg/Kg			01/30/26 09:38	1

**Method: SW846 8015B NM - Diesel Range Organics (DRO) (GC)**

Analyte	Result	Qualifier	RL	MDL	Unit	D	Prepared	Analyzed	Dil Fac
Gasoline Range Organics (GRO)-C6-C10	<49.8	U	49.8		mg/Kg		01/29/26 15:08	01/30/26 09:38	1
Diesel Range Organics (Over C10-C28)	<49.8	U	49.8		mg/Kg		01/29/26 15:08	01/30/26 09:38	1
Oil Range Organics (Over C28-C36)	<49.8	U	49.8		mg/Kg		01/29/26 15:08	01/30/26 09:38	1
<b>Surrogate</b>	<b>%Recovery</b>	<b>Qualifier</b>	<b>Limits</b>				<b>Prepared</b>	<b>Analyzed</b>	<b>Dil Fac</b>
1-Chlorooctane	81		70 - 130				01/29/26 15:08	01/30/26 09:38	1
o-Terphenyl	88		70 - 130				01/29/26 15:08	01/30/26 09:38	1

**Method: EPA 300.0 - Anions, Ion Chromatography - Soluble**

Analyte	Result	Qualifier	RL	MDL	Unit	D	Prepared	Analyzed	Dil Fac
Chloride	108		1.98		mg/Kg			01/29/26 20:17	1

**Client Sample ID: Auger Hole-12**

**Lab Sample ID: 880-67540-23**

Date Collected: 01/16/26 12:44

Matrix: Solid

Date Received: 01/28/26 14:22

**Method: SW846 8021B - Volatile Organic Compounds (GC)**

Analyte	Result	Qualifier	RL	MDL	Unit	D	Prepared	Analyzed	Dil Fac
Benzene	<0.00200	U	0.00200		mg/Kg		01/29/26 08:55	01/29/26 16:59	1
Toluene	<0.00200	U	0.00200		mg/Kg		01/29/26 08:55	01/29/26 16:59	1
Ethylbenzene	<0.00200	U	0.00200		mg/Kg		01/29/26 08:55	01/29/26 16:59	1
m-Xylene & p-Xylene	<0.00399	U	0.00399		mg/Kg		01/29/26 08:55	01/29/26 16:59	1
o-Xylene	<0.00200	U	0.00200		mg/Kg		01/29/26 08:55	01/29/26 16:59	1
Xylenes, Total	<0.00399	U	0.00399		mg/Kg		01/29/26 08:55	01/29/26 16:59	1
<b>Surrogate</b>	<b>%Recovery</b>	<b>Qualifier</b>	<b>Limits</b>				<b>Prepared</b>	<b>Analyzed</b>	<b>Dil Fac</b>
4-Bromofluorobenzene (Surr)	104		70 - 130				01/29/26 08:55	01/29/26 16:59	1
1,4-Difluorobenzene (Surr)	107		70 - 130				01/29/26 08:55	01/29/26 16:59	1

**Method: TAL SOP Total BTEX - Total BTEX Calculation**

Analyte	Result	Qualifier	RL	MDL	Unit	D	Prepared	Analyzed	Dil Fac
Total BTEX	<0.00399	U	0.00399		mg/Kg			01/29/26 16:59	1

**Method: SW846 8015 NM - Diesel Range Organics (DRO) (GC)**

Analyte	Result	Qualifier	RL	MDL	Unit	D	Prepared	Analyzed	Dil Fac
Total TPH	<49.9	U	49.9		mg/Kg			01/30/26 09:52	1

**Method: SW846 8015B NM - Diesel Range Organics (DRO) (GC)**

Analyte	Result	Qualifier	RL	MDL	Unit	D	Prepared	Analyzed	Dil Fac
Gasoline Range Organics (GRO)-C6-C10	<49.9	U	49.9		mg/Kg		01/29/26 15:08	01/30/26 09:52	1
Diesel Range Organics (Over C10-C28)	<49.9	U	49.9		mg/Kg		01/29/26 15:08	01/30/26 09:52	1

Eurofins Midland

### Client Sample Results

Client: Etech Environmental & Safety Solutions  
 Project/Site: Fex TPW Layflat

Job ID: 880-67540-2  
 SDG: 23245

**Client Sample ID: Auger Hole-12**

**Lab Sample ID: 880-67540-23**

Date Collected: 01/16/26 12:44

Matrix: Solid

Date Received: 01/28/26 14:22

**Method: SW846 8015B NM - Diesel Range Organics (DRO) (GC) (Continued)**

Analyte	Result	Qualifier	RL	MDL	Unit	D	Prepared	Analyzed	Dil Fac
Oil Range Organics (Over C28-C36)	<49.9	U	49.9		mg/Kg		01/29/26 15:08	01/30/26 09:52	1
Surrogate	%Recovery	Qualifier	Limits				Prepared	Analyzed	Dil Fac
1-Chlorooctane	86		70 - 130				01/29/26 15:08	01/30/26 09:52	1
o-Terphenyl	89		70 - 130				01/29/26 15:08	01/30/26 09:52	1

**Method: EPA 300.0 - Anions, Ion Chromatography - Soluble**

Analyte	Result	Qualifier	RL	MDL	Unit	D	Prepared	Analyzed	Dil Fac
Chloride	388		10.1		mg/Kg			01/29/26 20:24	5

**Client Sample ID: Auger Hole-12**

**Lab Sample ID: 880-67540-24**

Date Collected: 01/16/26 12:46

Matrix: Solid

Date Received: 01/28/26 14:22

**Method: SW846 8021B - Volatile Organic Compounds (GC)**

Analyte	Result	Qualifier	RL	MDL	Unit	D	Prepared	Analyzed	Dil Fac
Benzene	<0.00201	U	0.00201		mg/Kg		01/29/26 08:55	01/29/26 17:20	1
Toluene	<0.00201	U	0.00201		mg/Kg		01/29/26 08:55	01/29/26 17:20	1
Ethylbenzene	<0.00201	U	0.00201		mg/Kg		01/29/26 08:55	01/29/26 17:20	1
m-Xylene & p-Xylene	<0.00402	U	0.00402		mg/Kg		01/29/26 08:55	01/29/26 17:20	1
o-Xylene	<0.00201	U	0.00201		mg/Kg		01/29/26 08:55	01/29/26 17:20	1
Xylenes, Total	<0.00402	U	0.00402		mg/Kg		01/29/26 08:55	01/29/26 17:20	1
Surrogate	%Recovery	Qualifier	Limits				Prepared	Analyzed	Dil Fac
4-Bromofluorobenzene (Surr)	99		70 - 130				01/29/26 08:55	01/29/26 17:20	1
1,4-Difluorobenzene (Surr)	115		70 - 130				01/29/26 08:55	01/29/26 17:20	1

**Method: TAL SOP Total BTEX - Total BTEX Calculation**

Analyte	Result	Qualifier	RL	MDL	Unit	D	Prepared	Analyzed	Dil Fac
Total BTEX	<0.00402	U	0.00402		mg/Kg			01/29/26 17:20	1

**Method: SW846 8015 NM - Diesel Range Organics (DRO) (GC)**

Analyte	Result	Qualifier	RL	MDL	Unit	D	Prepared	Analyzed	Dil Fac
Total TPH	<50.0	U	50.0		mg/Kg			01/30/26 10:09	1

**Method: SW846 8015B NM - Diesel Range Organics (DRO) (GC)**

Analyte	Result	Qualifier	RL	MDL	Unit	D	Prepared	Analyzed	Dil Fac
Gasoline Range Organics (GRO)-C6-C10	<50.0	U	50.0		mg/Kg		01/29/26 15:08	01/30/26 10:09	1
Diesel Range Organics (Over C10-C28)	<50.0	U	50.0		mg/Kg		01/29/26 15:08	01/30/26 10:09	1
Oil Range Organics (Over C28-C36)	<50.0	U	50.0		mg/Kg		01/29/26 15:08	01/30/26 10:09	1
Surrogate	%Recovery	Qualifier	Limits				Prepared	Analyzed	Dil Fac
1-Chlorooctane	77		70 - 130				01/29/26 15:08	01/30/26 10:09	1
o-Terphenyl	82		70 - 130				01/29/26 15:08	01/30/26 10:09	1

**Method: EPA 300.0 - Anions, Ion Chromatography - Soluble**

Analyte	Result	Qualifier	RL	MDL	Unit	D	Prepared	Analyzed	Dil Fac
Chloride	78.1		2.01		mg/Kg			01/29/26 20:31	1

### Client Sample Results

Client: Etech Environmental & Safety Solutions  
 Project/Site: Fex TPW Layflat

Job ID: 880-67540-2  
 SDG: 23245

**Client Sample ID: Auger Hole-13**

**Lab Sample ID: 880-67540-25**

Date Collected: 01/16/26 12:48

Matrix: Solid

Date Received: 01/28/26 14:22

**Method: SW846 8021B - Volatile Organic Compounds (GC)**

Analyte	Result	Qualifier	RL	MDL	Unit	D	Prepared	Analyzed	Dil Fac
Benzene	<0.00202	U	0.00202		mg/Kg		01/29/26 08:55	01/29/26 17:41	1
Toluene	<0.00202	U	0.00202		mg/Kg		01/29/26 08:55	01/29/26 17:41	1
Ethylbenzene	<0.00202	U	0.00202		mg/Kg		01/29/26 08:55	01/29/26 17:41	1
m-Xylene & p-Xylene	<0.00404	U	0.00404		mg/Kg		01/29/26 08:55	01/29/26 17:41	1
o-Xylene	<0.00202	U	0.00202		mg/Kg		01/29/26 08:55	01/29/26 17:41	1
Xylenes, Total	<0.00404	U	0.00404		mg/Kg		01/29/26 08:55	01/29/26 17:41	1

Surrogate	%Recovery	Qualifier	Limits	Prepared	Analyzed	Dil Fac
4-Bromofluorobenzene (Surr)	102		70 - 130	01/29/26 08:55	01/29/26 17:41	1
1,4-Difluorobenzene (Surr)	113		70 - 130	01/29/26 08:55	01/29/26 17:41	1

**Method: TAL SOP Total BTEX - Total BTEX Calculation**

Analyte	Result	Qualifier	RL	MDL	Unit	D	Prepared	Analyzed	Dil Fac
Total BTEX	<0.00404	U	0.00404		mg/Kg			01/29/26 17:41	1

**Method: SW846 8015 NM - Diesel Range Organics (DRO) (GC)**

Analyte	Result	Qualifier	RL	MDL	Unit	D	Prepared	Analyzed	Dil Fac
Total TPH	<50.0	U	50.0		mg/Kg			01/30/26 10:23	1

**Method: SW846 8015B NM - Diesel Range Organics (DRO) (GC)**

Analyte	Result	Qualifier	RL	MDL	Unit	D	Prepared	Analyzed	Dil Fac
Gasoline Range Organics (GRO)-C6-C10	<50.0	U	50.0		mg/Kg		01/29/26 15:08	01/30/26 10:23	1
Diesel Range Organics (Over C10-C28)	<50.0	U	50.0		mg/Kg		01/29/26 15:08	01/30/26 10:23	1
Oil Range Organics (Over C28-C36)	<50.0	U	50.0		mg/Kg		01/29/26 15:08	01/30/26 10:23	1

Surrogate	%Recovery	Qualifier	Limits	Prepared	Analyzed	Dil Fac
1-Chlorooctane	87		70 - 130	01/29/26 15:08	01/30/26 10:23	1
o-Terphenyl	87		70 - 130	01/29/26 15:08	01/30/26 10:23	1

**Method: EPA 300.0 - Anions, Ion Chromatography - Soluble**

Analyte	Result	Qualifier	RL	MDL	Unit	D	Prepared	Analyzed	Dil Fac
Chloride	2.03		2.02		mg/Kg			01/29/26 20:38	1

**Client Sample ID: Auger Hole-13**

**Lab Sample ID: 880-67540-26**

Date Collected: 01/16/26 12:50

Matrix: Solid

Date Received: 01/28/26 14:22

**Method: SW846 8021B - Volatile Organic Compounds (GC)**

Analyte	Result	Qualifier	RL	MDL	Unit	D	Prepared	Analyzed	Dil Fac
Benzene	<0.00199	U	0.00199		mg/Kg		01/29/26 08:55	01/29/26 18:01	1
Toluene	<0.00199	U	0.00199		mg/Kg		01/29/26 08:55	01/29/26 18:01	1
Ethylbenzene	<0.00199	U	0.00199		mg/Kg		01/29/26 08:55	01/29/26 18:01	1
m-Xylene & p-Xylene	<0.00398	U	0.00398		mg/Kg		01/29/26 08:55	01/29/26 18:01	1
o-Xylene	<0.00199	U	0.00199		mg/Kg		01/29/26 08:55	01/29/26 18:01	1
Xylenes, Total	<0.00398	U	0.00398		mg/Kg		01/29/26 08:55	01/29/26 18:01	1

Surrogate	%Recovery	Qualifier	Limits	Prepared	Analyzed	Dil Fac
4-Bromofluorobenzene (Surr)	106		70 - 130	01/29/26 08:55	01/29/26 18:01	1
1,4-Difluorobenzene (Surr)	112		70 - 130	01/29/26 08:55	01/29/26 18:01	1

Eurofins Midland

### Client Sample Results

Client: Etech Environmental & Safety Solutions  
 Project/Site: Fex TPW Layflat

Job ID: 880-67540-2  
 SDG: 23245

**Client Sample ID: Auger Hole-13**

**Lab Sample ID: 880-67540-26**

Date Collected: 01/16/26 12:50

Matrix: Solid

Date Received: 01/28/26 14:22

**Method: TAL SOP Total BTEX - Total BTEX Calculation**

Analyte	Result	Qualifier	RL	MDL	Unit	D	Prepared	Analyzed	Dil Fac
Total BTEX	<0.00398	U	0.00398		mg/Kg			01/29/26 18:01	1

**Method: SW846 8015 NM - Diesel Range Organics (DRO) (GC)**

Analyte	Result	Qualifier	RL	MDL	Unit	D	Prepared	Analyzed	Dil Fac
Total TPH	<50.0	U	50.0		mg/Kg			01/30/26 10:38	1

**Method: SW846 8015B NM - Diesel Range Organics (DRO) (GC)**

Analyte	Result	Qualifier	RL	MDL	Unit	D	Prepared	Analyzed	Dil Fac
Gasoline Range Organics (GRO)-C6-C10	<50.0	U	50.0		mg/Kg		01/29/26 15:08	01/30/26 10:38	1
Diesel Range Organics (Over C10-C28)	<50.0	U	50.0		mg/Kg		01/29/26 15:08	01/30/26 10:38	1
Oil Range Organics (Over C28-C36)	<50.0	U	50.0		mg/Kg		01/29/26 15:08	01/30/26 10:38	1

Surrogate	%Recovery	Qualifier	Limits	Prepared	Analyzed	Dil Fac
1-Chlorooctane	88		70 - 130	01/29/26 15:08	01/30/26 10:38	1
o-Terphenyl	89		70 - 130	01/29/26 15:08	01/30/26 10:38	1

**Method: EPA 300.0 - Anions, Ion Chromatography - Soluble**

Analyte	Result	Qualifier	RL	MDL	Unit	D	Prepared	Analyzed	Dil Fac
Chloride	2.93		1.99		mg/Kg			01/29/26 20:59	1

**Client Sample ID: Auger Hole-14**

**Lab Sample ID: 880-67540-27**

Date Collected: 01/16/26 12:52

Matrix: Solid

Date Received: 01/28/26 14:22

**Method: SW846 8021B - Volatile Organic Compounds (GC)**

Analyte	Result	Qualifier	RL	MDL	Unit	D	Prepared	Analyzed	Dil Fac
Benzene	<0.00198	U	0.00198		mg/Kg		01/29/26 08:55	01/29/26 18:22	1
Toluene	<0.00198	U	0.00198		mg/Kg		01/29/26 08:55	01/29/26 18:22	1
Ethylbenzene	<0.00198	U	0.00198		mg/Kg		01/29/26 08:55	01/29/26 18:22	1
m-Xylene & p-Xylene	<0.00396	U	0.00396		mg/Kg		01/29/26 08:55	01/29/26 18:22	1
o-Xylene	<0.00198	U	0.00198		mg/Kg		01/29/26 08:55	01/29/26 18:22	1
Xylenes, Total	<0.00396	U	0.00396		mg/Kg		01/29/26 08:55	01/29/26 18:22	1

Surrogate	%Recovery	Qualifier	Limits	Prepared	Analyzed	Dil Fac
4-Bromofluorobenzene (Surr)	101		70 - 130	01/29/26 08:55	01/29/26 18:22	1
1,4-Difluorobenzene (Surr)	114		70 - 130	01/29/26 08:55	01/29/26 18:22	1

**Method: TAL SOP Total BTEX - Total BTEX Calculation**

Analyte	Result	Qualifier	RL	MDL	Unit	D	Prepared	Analyzed	Dil Fac
Total BTEX	<0.00396	U	0.00396		mg/Kg			01/29/26 18:22	1

**Method: SW846 8015 NM - Diesel Range Organics (DRO) (GC)**

Analyte	Result	Qualifier	RL	MDL	Unit	D	Prepared	Analyzed	Dil Fac
Total TPH	<49.8	U	49.8		mg/Kg			01/30/26 10:52	1

**Method: SW846 8015B NM - Diesel Range Organics (DRO) (GC)**

Analyte	Result	Qualifier	RL	MDL	Unit	D	Prepared	Analyzed	Dil Fac
Gasoline Range Organics (GRO)-C6-C10	<49.8	U	49.8		mg/Kg		01/29/26 15:08	01/30/26 10:52	1
Diesel Range Organics (Over C10-C28)	<49.8	U	49.8		mg/Kg		01/29/26 15:08	01/30/26 10:52	1

Eurofins Midland

### Client Sample Results

Client: Etech Environmental & Safety Solutions  
 Project/Site: Fex TPW Layflat

Job ID: 880-67540-2  
 SDG: 23245

**Client Sample ID: Auger Hole-14**

**Lab Sample ID: 880-67540-27**

Date Collected: 01/16/26 12:52

Matrix: Solid

Date Received: 01/28/26 14:22

**Method: SW846 8015B NM - Diesel Range Organics (DRO) (GC) (Continued)**

Analyte	Result	Qualifier	RL	MDL	Unit	D	Prepared	Analyzed	Dil Fac
Oil Range Organics (Over C28-C36)	<49.8	U	49.8		mg/Kg		01/29/26 15:08	01/30/26 10:52	1
<b>Surrogate</b>	<b>%Recovery</b>	<b>Qualifier</b>	<b>Limits</b>				<b>Prepared</b>	<b>Analyzed</b>	<b>Dil Fac</b>
1-Chlorooctane	65	S1-	70 - 130				01/29/26 15:08	01/30/26 10:52	1
o-Terphenyl	66	S1-	70 - 130				01/29/26 15:08	01/30/26 10:52	1

**Method: EPA 300.0 - Anions, Ion Chromatography - Soluble**

Analyte	Result	Qualifier	RL	MDL	Unit	D	Prepared	Analyzed	Dil Fac
Chloride	407		9.98		mg/Kg			01/29/26 21:06	5

**Client Sample ID: Auger Hole-14**

**Lab Sample ID: 880-67540-28**

Date Collected: 01/16/26 12:54

Matrix: Solid

Date Received: 01/28/26 14:22

**Method: SW846 8021B - Volatile Organic Compounds (GC)**

Analyte	Result	Qualifier	RL	MDL	Unit	D	Prepared	Analyzed	Dil Fac
Benzene	<0.00200	U	0.00200		mg/Kg		01/29/26 08:55	01/29/26 18:42	1
Toluene	<0.00200	U	0.00200		mg/Kg		01/29/26 08:55	01/29/26 18:42	1
Ethylbenzene	<0.00200	U	0.00200		mg/Kg		01/29/26 08:55	01/29/26 18:42	1
m-Xylene & p-Xylene	<0.00399	U	0.00399		mg/Kg		01/29/26 08:55	01/29/26 18:42	1
o-Xylene	<0.00200	U	0.00200		mg/Kg		01/29/26 08:55	01/29/26 18:42	1
Xylenes, Total	<0.00399	U	0.00399		mg/Kg		01/29/26 08:55	01/29/26 18:42	1
<b>Surrogate</b>	<b>%Recovery</b>	<b>Qualifier</b>	<b>Limits</b>				<b>Prepared</b>	<b>Analyzed</b>	<b>Dil Fac</b>
4-Bromofluorobenzene (Surr)	100		70 - 130				01/29/26 08:55	01/29/26 18:42	1
1,4-Difluorobenzene (Surr)	112		70 - 130				01/29/26 08:55	01/29/26 18:42	1

**Method: TAL SOP Total BTEX - Total BTEX Calculation**

Analyte	Result	Qualifier	RL	MDL	Unit	D	Prepared	Analyzed	Dil Fac
Total BTEX	<0.00399	U	0.00399		mg/Kg			01/29/26 18:42	1

**Method: SW846 8015 NM - Diesel Range Organics (DRO) (GC)**

Analyte	Result	Qualifier	RL	MDL	Unit	D	Prepared	Analyzed	Dil Fac
Total TPH	<50.0	U	50.0		mg/Kg			01/30/26 11:07	1

**Method: SW846 8015B NM - Diesel Range Organics (DRO) (GC)**

Analyte	Result	Qualifier	RL	MDL	Unit	D	Prepared	Analyzed	Dil Fac
Gasoline Range Organics (GRO)-C6-C10	<50.0	U	50.0		mg/Kg		01/29/26 15:08	01/30/26 11:07	1
Diesel Range Organics (Over C10-C28)	<50.0	U	50.0		mg/Kg		01/29/26 15:08	01/30/26 11:07	1
Oil Range Organics (Over C28-C36)	<50.0	U	50.0		mg/Kg		01/29/26 15:08	01/30/26 11:07	1
<b>Surrogate</b>	<b>%Recovery</b>	<b>Qualifier</b>	<b>Limits</b>				<b>Prepared</b>	<b>Analyzed</b>	<b>Dil Fac</b>
1-Chlorooctane	90		70 - 130				01/29/26 15:08	01/30/26 11:07	1
o-Terphenyl	90		70 - 130				01/29/26 15:08	01/30/26 11:07	1

**Method: EPA 300.0 - Anions, Ion Chromatography - Soluble**

Analyte	Result	Qualifier	RL	MDL	Unit	D	Prepared	Analyzed	Dil Fac
Chloride	188		1.98		mg/Kg			01/29/26 21:13	1

## Client Sample Results

Client: Etech Environmental & Safety Solutions  
Project/Site: Fex TPW LayflatJob ID: 880-67540-2  
SDG: 23245

Client Sample ID: Auger Hole-15

Lab Sample ID: 880-67540-29

Date Collected: 01/16/26 12:56

Matrix: Solid

Date Received: 01/28/26 14:22

## Method: SW846 8021B - Volatile Organic Compounds (GC)

Analyte	Result	Qualifier	RL	MDL	Unit	D	Prepared	Analyzed	Dil Fac
Benzene	<0.00198	U	0.00198		mg/Kg		01/29/26 08:55	01/29/26 19:03	1
Toluene	<0.00198	U	0.00198		mg/Kg		01/29/26 08:55	01/29/26 19:03	1
Ethylbenzene	<0.00198	U	0.00198		mg/Kg		01/29/26 08:55	01/29/26 19:03	1
m-Xylene & p-Xylene	<0.00396	U	0.00396		mg/Kg		01/29/26 08:55	01/29/26 19:03	1
o-Xylene	<0.00198	U	0.00198		mg/Kg		01/29/26 08:55	01/29/26 19:03	1
Xylenes, Total	<0.00396	U	0.00396		mg/Kg		01/29/26 08:55	01/29/26 19:03	1

Surrogate	%Recovery	Qualifier	Limits	Prepared	Analyzed	Dil Fac
4-Bromofluorobenzene (Surr)	110		70 - 130	01/29/26 08:55	01/29/26 19:03	1
1,4-Difluorobenzene (Surr)	115		70 - 130	01/29/26 08:55	01/29/26 19:03	1

## Method: TAL SOP Total BTEX - Total BTEX Calculation

Analyte	Result	Qualifier	RL	MDL	Unit	D	Prepared	Analyzed	Dil Fac
Total BTEX	<0.00396	U	0.00396		mg/Kg			01/29/26 19:03	1

## Method: SW846 8015 NM - Diesel Range Organics (DRO) (GC)

Analyte	Result	Qualifier	RL	MDL	Unit	D	Prepared	Analyzed	Dil Fac
Total TPH	<50.2	U	50.2		mg/Kg			01/30/26 11:20	1

## Method: SW846 8015B NM - Diesel Range Organics (DRO) (GC)

Analyte	Result	Qualifier	RL	MDL	Unit	D	Prepared	Analyzed	Dil Fac
Gasoline Range Organics (GRO)-C6-C10	<50.2	U	50.2		mg/Kg		01/29/26 15:08	01/30/26 11:20	1
Diesel Range Organics (Over C10-C28)	<50.2	U	50.2		mg/Kg		01/29/26 15:08	01/30/26 11:20	1
Oil Range Organics (Over C28-C36)	<50.2	U	50.2		mg/Kg		01/29/26 15:08	01/30/26 11:20	1

Surrogate	%Recovery	Qualifier	Limits	Prepared	Analyzed	Dil Fac
1-Chlorooctane	81		70 - 130	01/29/26 15:08	01/30/26 11:20	1
o-Terphenyl	83		70 - 130	01/29/26 15:08	01/30/26 11:20	1

## Method: EPA 300.0 - Anions, Ion Chromatography - Soluble

Analyte	Result	Qualifier	RL	MDL	Unit	D	Prepared	Analyzed	Dil Fac
Chloride	239		1.98		mg/Kg			01/29/26 21:20	1

Client Sample ID: Auger Hole-15

Lab Sample ID: 880-67540-30

Date Collected: 01/16/26 12:58

Matrix: Solid

Date Received: 01/28/26 14:22

## Method: SW846 8021B - Volatile Organic Compounds (GC)

Analyte	Result	Qualifier	RL	MDL	Unit	D	Prepared	Analyzed	Dil Fac
Benzene	<0.00199	U	0.00199		mg/Kg		01/29/26 08:55	01/29/26 19:24	1
Toluene	<0.00199	U	0.00199		mg/Kg		01/29/26 08:55	01/29/26 19:24	1
Ethylbenzene	<0.00199	U	0.00199		mg/Kg		01/29/26 08:55	01/29/26 19:24	1
m-Xylene & p-Xylene	<0.00398	U	0.00398		mg/Kg		01/29/26 08:55	01/29/26 19:24	1
o-Xylene	<0.00199	U	0.00199		mg/Kg		01/29/26 08:55	01/29/26 19:24	1
Xylenes, Total	<0.00398	U	0.00398		mg/Kg		01/29/26 08:55	01/29/26 19:24	1

Surrogate	%Recovery	Qualifier	Limits	Prepared	Analyzed	Dil Fac
4-Bromofluorobenzene (Surr)	104		70 - 130	01/29/26 08:55	01/29/26 19:24	1
1,4-Difluorobenzene (Surr)	112		70 - 130	01/29/26 08:55	01/29/26 19:24	1

Eurofins Midland

### Client Sample Results

Client: Etech Environmental & Safety Solutions  
 Project/Site: Fex TPW Layflat

Job ID: 880-67540-2  
 SDG: 23245

**Client Sample ID: Auger Hole-15**

**Lab Sample ID: 880-67540-30**

Date Collected: 01/16/26 12:58

Matrix: Solid

Date Received: 01/28/26 14:22

**Method: TAL SOP Total BTEX - Total BTEX Calculation**

Analyte	Result	Qualifier	RL	MDL	Unit	D	Prepared	Analyzed	Dil Fac
Total BTEX	<0.00398	U	0.00398		mg/Kg			01/29/26 19:24	1

**Method: SW846 8015 NM - Diesel Range Organics (DRO) (GC)**

Analyte	Result	Qualifier	RL	MDL	Unit	D	Prepared	Analyzed	Dil Fac
Total TPH	<50.1	U	50.1		mg/Kg			01/30/26 11:35	1

**Method: SW846 8015B NM - Diesel Range Organics (DRO) (GC)**

Analyte	Result	Qualifier	RL	MDL	Unit	D	Prepared	Analyzed	Dil Fac
Gasoline Range Organics (GRO)-C6-C10	<50.1	U	50.1		mg/Kg		01/29/26 15:08	01/30/26 11:35	1
Diesel Range Organics (Over C10-C28)	<50.1	U	50.1		mg/Kg		01/29/26 15:08	01/30/26 11:35	1
Oil Range Organics (Over C28-C36)	<50.1	U	50.1		mg/Kg		01/29/26 15:08	01/30/26 11:35	1
Surrogate	%Recovery	Qualifier	Limits				Prepared	Analyzed	Dil Fac
1-Chlorooctane	85		70 - 130				01/29/26 15:08	01/30/26 11:35	1
o-Terphenyl	87		70 - 130				01/29/26 15:08	01/30/26 11:35	1

**Method: EPA 300.0 - Anions, Ion Chromatography - Soluble**

Analyte	Result	Qualifier	RL	MDL	Unit	D	Prepared	Analyzed	Dil Fac
Chloride	234		1.99		mg/Kg			01/29/26 21:26	1

### Surrogate Summary

Client: Etech Environmental & Safety Solutions  
 Project/Site: Fex TPW Layflat

Job ID: 880-67540-2  
 SDG: 23245

**Method: 8021B - Volatile Organic Compounds (GC)**

Matrix: Solid

Prep Type: Total/NA

Lab Sample ID	Client Sample ID	Percent Surrogate Recovery (Acceptance Limits)	
		BFB1 (70-130)	DFBZ1 (70-130)
880-67534-A-1-C MS	Matrix Spike	104	109
880-67534-A-1-D MSD	Matrix Spike Duplicate	103	115
880-67540-1	Auger Hole-1	104	75
880-67540-1 MS	Auger Hole-1	88	92
880-67540-1 MSD	Auger Hole-1	99	87
880-67540-2	Auger Hole-1	102	80
880-67540-3	Auger Hole-2	99	81
880-67540-4	Auger Hole-2	104	83
880-67540-5	Auger Hole-3	105	83
880-67540-6	Auger Hole-3	104	75
880-67540-7	Auger Hole-4	157 S1+	118
880-67540-8	Auger Hole-4	104	80
880-67540-9	Auger Hole-5	101	83
880-67540-10	Auger Hole-5	104	84
880-67540-11	Auger Hole-6	101	112
880-67540-11 MS	Auger Hole-6	104	119
880-67540-11 MSD	Auger Hole-6	102	115
880-67540-12	Auger Hole-6	99	111
880-67540-13	Auger Hole-7	108	119
880-67540-14	Auger Hole-7	102	114
880-67540-15	Auger Hole-8	103	116
880-67540-16	Auger Hole-8	101	115
880-67540-17	Auger Hole-9	100	106
880-67540-18	Auger Hole-9	105	112
880-67540-19	Auger Hole-10	104	114
880-67540-20	Auger Hole-10	98	109
880-67540-21	Auger Hole-11	108	121
880-67540-22	Auger Hole-11	118	99
880-67540-23	Auger Hole-12	104	107
880-67540-24	Auger Hole-12	99	115
880-67540-25	Auger Hole-13	102	113
880-67540-26	Auger Hole-13	106	112
880-67540-27	Auger Hole-14	101	114
880-67540-28	Auger Hole-14	100	112
880-67540-29	Auger Hole-15	110	115
880-67540-30	Auger Hole-15	104	112
LCS 880-130212/1-A	Lab Control Sample	103	114
LCS 880-130295/1-A	Lab Control Sample	106	84
LCS 880-130332/1-A	Lab Control Sample	100	116
LCSD 880-130212/2-A	Lab Control Sample Dup	101	116
LCSD 880-130295/2-A	Lab Control Sample Dup	104	91
LCSD 880-130332/2-A	Lab Control Sample Dup	100	109
MB 880-130212/5-A	Method Blank	105	116
MB 880-130295/5-A	Method Blank	106	77
MB 880-130332/5-A	Method Blank	101	114

**Surrogate Legend**

BFB = 4-Bromofluorobenzene (Surr)

DFBZ = 1,4-Difluorobenzene (Surr)

### Surrogate Summary

Client: Etech Environmental & Safety Solutions  
 Project/Site: Fex TPW Layflat

Job ID: 880-67540-2  
 SDG: 23245

**Method: 8015B NM - Diesel Range Organics (DRO) (GC)**

**Matrix: Solid**

**Prep Type: Total/NA**

Lab Sample ID	Client Sample ID	Percent Surrogate Recovery (Acceptance Limits)	
		1CO1 (70-130)	OTPH1 (70-130)
880-67540-1	Auger Hole-1	107	111
880-67540-2	Auger Hole-1	114	118
880-67540-3	Auger Hole-2	112	117
880-67540-4	Auger Hole-2	111	117
880-67540-5	Auger Hole-3	111	113
880-67540-6	Auger Hole-3	112	118
880-67540-7	Auger Hole-4	116	120
880-67540-8	Auger Hole-4	111	117
880-67540-9	Auger Hole-5	117	123
880-67540-10	Auger Hole-5	130	136 S1+
880-67540-11	Auger Hole-6	88	88
880-67540-11 MS	Auger Hole-6	108	95
880-67540-11 MSD	Auger Hole-6	90	84
880-67540-12	Auger Hole-6	85	88
880-67540-13	Auger Hole-7	91	93
880-67540-14	Auger Hole-7	92	92
880-67540-15	Auger Hole-8	79	83
880-67540-16	Auger Hole-8	75	77
880-67540-17	Auger Hole-9	90	92
880-67540-18	Auger Hole-9	87	98
880-67540-19	Auger Hole-10	76	77
880-67540-20	Auger Hole-10	97	97
880-67540-21	Auger Hole-11	53 S1-	55 S1-
880-67540-22	Auger Hole-11	81	88
880-67540-23	Auger Hole-12	86	89
880-67540-24	Auger Hole-12	77	82
880-67540-25	Auger Hole-13	87	87
880-67540-26	Auger Hole-13	88	89
880-67540-27	Auger Hole-14	65 S1-	66 S1-
880-67540-28	Auger Hole-14	90	90
880-67540-29	Auger Hole-15	81	83
880-67540-30	Auger Hole-15	85	87
880-67562-A-41-C MS	Matrix Spike	105	121
880-67562-A-41-D MSD	Matrix Spike Duplicate	107	119
LCS 880-130298/2-A	Lab Control Sample	103	116
LCS 880-130299/2-A	Lab Control Sample	115	105
LCSD 880-130298/3-A	Lab Control Sample Dup	144 S1+	130
LCSD 880-130299/3-A	Lab Control Sample Dup	100	94
MB 880-130298/1-A	Method Blank	108	112
MB 880-130299/1-A	Method Blank	97	98

**Surrogate Legend**

1CO = 1-Chlorooctane  
 OTPH = o-Terphenyl

### QC Sample Results

Client: Etech Environmental & Safety Solutions  
 Project/Site: Fex TPW Layflat

Job ID: 880-67540-2  
 SDG: 23245

#### Method: 8021B - Volatile Organic Compounds (GC)

Lab Sample ID: MB 880-130212/5-A  
 Matrix: Solid  
 Analysis Batch: 130204

Client Sample ID: Method Blank  
 Prep Type: Total/NA  
 Prep Batch: 130212

Analyte	MB Result	MB Qualifier	RL	MDL	Unit	D	Prepared	Analyzed	Dil Fac
Benzene	<0.00200	U	0.00200		mg/Kg		01/29/26 08:55	01/29/26 11:48	1
Toluene	<0.00200	U	0.00200		mg/Kg		01/29/26 08:55	01/29/26 11:48	1
Ethylbenzene	<0.00200	U	0.00200		mg/Kg		01/29/26 08:55	01/29/26 11:48	1
m-Xylene & p-Xylene	<0.00400	U	0.00400		mg/Kg		01/29/26 08:55	01/29/26 11:48	1
o-Xylene	<0.00200	U	0.00200		mg/Kg		01/29/26 08:55	01/29/26 11:48	1
Xylenes, Total	<0.00400	U	0.00400		mg/Kg		01/29/26 08:55	01/29/26 11:48	1

Surrogate	MB %Recovery	MB Qualifier	Limits	Prepared	Analyzed	Dil Fac
4-Bromofluorobenzene (Surr)	105		70 - 130	01/29/26 08:55	01/29/26 11:48	1
1,4-Difluorobenzene (Surr)	116		70 - 130	01/29/26 08:55	01/29/26 11:48	1

Lab Sample ID: LCS 880-130212/1-A  
 Matrix: Solid  
 Analysis Batch: 130204

Client Sample ID: Lab Control Sample  
 Prep Type: Total/NA  
 Prep Batch: 130212

Analyte	Spike Added	LCS Result	LCS Qualifier	Unit	D	%Rec	%Rec Limits
Benzene	0.100	0.09305		mg/Kg		93	70 - 130
Toluene	0.100	0.08400		mg/Kg		84	70 - 130
Ethylbenzene	0.100	0.09057		mg/Kg		91	70 - 130
m-Xylene & p-Xylene	0.200	0.1789		mg/Kg		89	70 - 130
o-Xylene	0.100	0.08431		mg/Kg		84	70 - 130

Surrogate	LCS %Recovery	LCS Qualifier	Limits
4-Bromofluorobenzene (Surr)	103		70 - 130
1,4-Difluorobenzene (Surr)	114		70 - 130

Lab Sample ID: LCSD 880-130212/2-A  
 Matrix: Solid  
 Analysis Batch: 130204

Client Sample ID: Lab Control Sample Dup  
 Prep Type: Total/NA  
 Prep Batch: 130212

Analyte	Spike Added	LCSD Result	LCSD Qualifier	Unit	D	%Rec	%Rec Limits	RPD	Limit
Benzene	0.100	0.09883		mg/Kg		99	70 - 130	6	35
Toluene	0.100	0.09066		mg/Kg		91	70 - 130	8	35
Ethylbenzene	0.100	0.09644		mg/Kg		96	70 - 130	6	35
m-Xylene & p-Xylene	0.200	0.1880		mg/Kg		94	70 - 130	5	35
o-Xylene	0.100	0.08942		mg/Kg		89	70 - 130	6	35

Surrogate	LCSD %Recovery	LCSD Qualifier	Limits
4-Bromofluorobenzene (Surr)	101		70 - 130
1,4-Difluorobenzene (Surr)	116		70 - 130

Lab Sample ID: 880-67534-A-1-C MS  
 Matrix: Solid  
 Analysis Batch: 130204

Client Sample ID: Matrix Spike  
 Prep Type: Total/NA  
 Prep Batch: 130212

Analyte	Sample Result	Sample Qualifier	Spike Added	MS Result	MS Qualifier	Unit	D	%Rec	%Rec Limits
Benzene	<0.00200	U F1	0.100	0.06437	F1	mg/Kg		64	70 - 130
Toluene	<0.00200	U F1	0.100	0.06431	F1	mg/Kg		64	70 - 130

Eurofins Midland

### QC Sample Results

Client: Etech Environmental & Safety Solutions  
 Project/Site: Fex TPW Layflat

Job ID: 880-67540-2  
 SDG: 23245

#### Method: 8021B - Volatile Organic Compounds (GC) (Continued)

Lab Sample ID: 880-67534-A-1-C MS

Client Sample ID: Matrix Spike

Matrix: Solid

Prep Type: Total/NA

Analysis Batch: 130204

Prep Batch: 130212

Analyte	Sample	Sample	Spike Added	MS	MS	Unit	D	%Rec	%Rec Limits
	Result	Qualifier		Result	Qualifier				
Ethylbenzene	<0.00200	U	0.100	0.07454		mg/Kg		75	70 - 130
m-Xylene & p-Xylene	<0.00400	U	0.200	0.1439		mg/Kg		72	70 - 130
o-Xylene	<0.00200	U	0.100	0.07053		mg/Kg		71	70 - 130
<b>MS MS</b>									
Surrogate	%Recovery	Qualifier	Limits						
4-Bromofluorobenzene (Surr)	104		70 - 130						
1,4-Difluorobenzene (Surr)	109		70 - 130						

Lab Sample ID: 880-67534-A-1-D MSD

Client Sample ID: Matrix Spike Duplicate

Matrix: Solid

Prep Type: Total/NA

Analysis Batch: 130204

Prep Batch: 130212

Analyte	Sample	Sample	Spike Added	MSD	MSD	Unit	D	%Rec	%Rec Limits	RPD	Limit
	Result	Qualifier		Result	Qualifier						
Benzene	<0.00200	U F1	0.100	0.08498		mg/Kg		85	70 - 130	28	35
Toluene	<0.00200	U F1	0.100	0.08385		mg/Kg		84	70 - 130	26	35
Ethylbenzene	<0.00200	U	0.100	0.09625		mg/Kg		96	70 - 130	25	35
m-Xylene & p-Xylene	<0.00400	U	0.200	0.1836		mg/Kg		92	70 - 130	24	35
o-Xylene	<0.00200	U	0.100	0.09178		mg/Kg		92	70 - 130	26	35
<b>MSD MSD</b>											
Surrogate	%Recovery	Qualifier	Limits								
4-Bromofluorobenzene (Surr)	103		70 - 130								
1,4-Difluorobenzene (Surr)	115		70 - 130								

Lab Sample ID: MB 880-130295/5-A

Client Sample ID: Method Blank

Matrix: Solid

Prep Type: Total/NA

Analysis Batch: 130292

Prep Batch: 130295

Analyte	MB	MB	RL	MDL	Unit	D	Prepared	Analyzed	Dil Fac
	Result	Qualifier							
Benzene	<0.00200	U	0.00200		mg/Kg		01/29/26 14:55	01/29/26 17:27	1
Toluene	<0.00200	U	0.00200		mg/Kg		01/29/26 14:55	01/29/26 17:27	1
Ethylbenzene	<0.00200	U	0.00200		mg/Kg		01/29/26 14:55	01/29/26 17:27	1
m-Xylene & p-Xylene	<0.00400	U	0.00400		mg/Kg		01/29/26 14:55	01/29/26 17:27	1
o-Xylene	<0.00200	U	0.00200		mg/Kg		01/29/26 14:55	01/29/26 17:27	1
Xylenes, Total	<0.00400	U	0.00400		mg/Kg		01/29/26 14:55	01/29/26 17:27	1
<b>MB MB</b>									
Surrogate	%Recovery	Qualifier	Limits			Prepared	Analyzed	Dil Fac	
4-Bromofluorobenzene (Surr)	106		70 - 130			01/29/26 14:55	01/29/26 17:27	1	
1,4-Difluorobenzene (Surr)	77		70 - 130			01/29/26 14:55	01/29/26 17:27	1	

Lab Sample ID: LCS 880-130295/1-A

Client Sample ID: Lab Control Sample

Matrix: Solid

Prep Type: Total/NA

Analysis Batch: 130292

Prep Batch: 130295

Analyte	Spike Added	LCS	LCS	Unit	D	%Rec	%Rec Limits
		Result	Qualifier				
Benzene	0.100	0.1036		mg/Kg		104	70 - 130
Toluene	0.100	0.1052		mg/Kg		105	70 - 130
Ethylbenzene	0.100	0.09766		mg/Kg		98	70 - 130
m-Xylene & p-Xylene	0.200	0.1999		mg/Kg		100	70 - 130

Eurofins Midland

### QC Sample Results

Client: Etech Environmental & Safety Solutions  
 Project/Site: Fex TPW Layflat

Job ID: 880-67540-2  
 SDG: 23245

#### Method: 8021B - Volatile Organic Compounds (GC) (Continued)

**Lab Sample ID:** LCS 880-130295/1-A  
**Matrix:** Solid  
**Analysis Batch:** 130292

**Client Sample ID:** Lab Control Sample  
**Prep Type:** Total/NA  
**Prep Batch:** 130295

Analyte	Spike Added	LCS Result	LCS Qualifier	Unit	D	%Rec	%Rec Limits
o-Xylene	0.100	0.1002		mg/Kg		100	70 - 130

Surrogate	LCS %Recovery	LCS Qualifier	Limits
4-Bromofluorobenzene (Surr)	106		70 - 130
1,4-Difluorobenzene (Surr)	84		70 - 130

**Lab Sample ID:** LCSD 880-130295/2-A  
**Matrix:** Solid  
**Analysis Batch:** 130292

**Client Sample ID:** Lab Control Sample Dup  
**Prep Type:** Total/NA  
**Prep Batch:** 130295

Analyte	Spike Added	LCSD Result	LCSD Qualifier	Unit	D	%Rec	%Rec Limits	RPD	Limit
Benzene	0.100	0.1082		mg/Kg		108	70 - 130	4	35
Toluene	0.100	0.1052		mg/Kg		105	70 - 130	0	35
Ethylbenzene	0.100	0.09889		mg/Kg		99	70 - 130	1	35
m-Xylene & p-Xylene	0.200	0.2014		mg/Kg		101	70 - 130	1	35
o-Xylene	0.100	0.1010		mg/Kg		101	70 - 130	1	35

Surrogate	LCSD %Recovery	LCSD Qualifier	Limits
4-Bromofluorobenzene (Surr)	104		70 - 130
1,4-Difluorobenzene (Surr)	91		70 - 130

**Lab Sample ID:** 880-67540-1 MS  
**Matrix:** Solid  
**Analysis Batch:** 130292

**Client Sample ID:** Auger Hole-1  
**Prep Type:** Total/NA  
**Prep Batch:** 130295

Analyte	Sample Result	Sample Qualifier	Spike Added	MS Result	MS Qualifier	Unit	D	%Rec	%Rec Limits
Benzene	<0.00200	U	0.100	0.08339		mg/Kg		83	70 - 130
Toluene	<0.00200	U	0.100	0.08555		mg/Kg		86	70 - 130
Ethylbenzene	<0.00200	U	0.100	0.07581		mg/Kg		76	70 - 130
m-Xylene & p-Xylene	<0.00399	U	0.200	0.1465		mg/Kg		73	70 - 130
o-Xylene	<0.00200	U	0.100	0.07253		mg/Kg		73	70 - 130

Surrogate	MS %Recovery	MS Qualifier	Limits
4-Bromofluorobenzene (Surr)	88		70 - 130
1,4-Difluorobenzene (Surr)	92		70 - 130

**Lab Sample ID:** 880-67540-1 MSD  
**Matrix:** Solid  
**Analysis Batch:** 130292

**Client Sample ID:** Auger Hole-1  
**Prep Type:** Total/NA  
**Prep Batch:** 130295

Analyte	Sample Result	Sample Qualifier	Spike Added	MSD Result	MSD Qualifier	Unit	D	%Rec	%Rec Limits	RPD	Limit
Benzene	<0.00200	U	0.100	0.09075		mg/Kg		91	70 - 130	8	35
Toluene	<0.00200	U	0.100	0.09115		mg/Kg		91	70 - 130	6	35
Ethylbenzene	<0.00200	U	0.100	0.08555		mg/Kg		86	70 - 130	12	35
m-Xylene & p-Xylene	<0.00399	U	0.200	0.1684		mg/Kg		84	70 - 130	14	35
o-Xylene	<0.00200	U	0.100	0.08211		mg/Kg		82	70 - 130	12	35

Eurofins Midland

### QC Sample Results

Client: Etech Environmental & Safety Solutions  
 Project/Site: Fex TPW Layflat

Job ID: 880-67540-2  
 SDG: 23245

#### Method: 8021B - Volatile Organic Compounds (GC) (Continued)

**Lab Sample ID: 880-67540-1 MSD**  
**Matrix: Solid**  
**Analysis Batch: 130292**

**Client Sample ID: Auger Hole-1**  
**Prep Type: Total/NA**  
**Prep Batch: 130295**

Surrogate	MSD MSD		Limits
	%Recovery	Qualifier	
4-Bromofluorobenzene (Surr)	99		70 - 130
1,4-Difluorobenzene (Surr)	87		70 - 130

**Lab Sample ID: MB 880-130332/5-A**  
**Matrix: Solid**  
**Analysis Batch: 130326**

**Client Sample ID: Method Blank**  
**Prep Type: Total/NA**  
**Prep Batch: 130332**

Analyte	MB MB		RL	MDL	Unit	D	Prepared	Analyzed	Dil Fac
	Result	Qualifier							
Benzene	<0.00200	U	0.00200		mg/Kg		01/30/26 08:19	01/30/26 10:55	1
Toluene	<0.00200	U	0.00200		mg/Kg		01/30/26 08:19	01/30/26 10:55	1
Ethylbenzene	<0.00200	U	0.00200		mg/Kg		01/30/26 08:19	01/30/26 10:55	1
m-Xylene & p-Xylene	<0.00400	U	0.00400		mg/Kg		01/30/26 08:19	01/30/26 10:55	1
o-Xylene	<0.00200	U	0.00200		mg/Kg		01/30/26 08:19	01/30/26 10:55	1
Xylenes, Total	<0.00400	U	0.00400		mg/Kg		01/30/26 08:19	01/30/26 10:55	1

Surrogate	MB MB		Limits
	%Recovery	Qualifier	
4-Bromofluorobenzene (Surr)	101		70 - 130
1,4-Difluorobenzene (Surr)	114		70 - 130

Prepared	Analyzed	Dil Fac
01/30/26 08:19	01/30/26 10:55	1
01/30/26 08:19	01/30/26 10:55	1

**Lab Sample ID: LCS 880-130332/1-A**  
**Matrix: Solid**  
**Analysis Batch: 130326**

**Client Sample ID: Lab Control Sample**  
**Prep Type: Total/NA**  
**Prep Batch: 130332**

Analyte	Spike Added	LCS LCS		Unit	D	%Rec	%Rec Limits
		Result	Qualifier				
Benzene	0.100	0.09280		mg/Kg		93	70 - 130
Toluene	0.100	0.08440		mg/Kg		84	70 - 130
Ethylbenzene	0.100	0.09257		mg/Kg		93	70 - 130
m-Xylene & p-Xylene	0.200	0.1797		mg/Kg		90	70 - 130
o-Xylene	0.100	0.08390		mg/Kg		84	70 - 130

Surrogate	LCS LCS		Limits
	%Recovery	Qualifier	
4-Bromofluorobenzene (Surr)	100		70 - 130
1,4-Difluorobenzene (Surr)	116		70 - 130

**Lab Sample ID: LCSD 880-130332/2-A**  
**Matrix: Solid**  
**Analysis Batch: 130326**

**Client Sample ID: Lab Control Sample Dup**  
**Prep Type: Total/NA**  
**Prep Batch: 130332**

Analyte	Spike Added	LCSD LCSD		Unit	D	%Rec	%Rec Limits	RPD	Limit
		Result	Qualifier						
Benzene	0.100	0.08869		mg/Kg		89	70 - 130	5	35
Toluene	0.100	0.08116		mg/Kg		81	70 - 130	4	35
Ethylbenzene	0.100	0.08848		mg/Kg		88	70 - 130	5	35
m-Xylene & p-Xylene	0.200	0.1732		mg/Kg		87	70 - 130	4	35
o-Xylene	0.100	0.08163		mg/Kg		82	70 - 130	3	35

Surrogate	LCSD LCSD		Limits
	%Recovery	Qualifier	
4-Bromofluorobenzene (Surr)	100		70 - 130

Eurofins Midland

### QC Sample Results

Client: Etech Environmental & Safety Solutions  
 Project/Site: Fex TPW Layflat

Job ID: 880-67540-2  
 SDG: 23245

#### Method: 8021B - Volatile Organic Compounds (GC) (Continued)

Lab Sample ID: LCSD 880-130332/2-A  
 Matrix: Solid  
 Analysis Batch: 130326

Client Sample ID: Lab Control Sample Dup  
 Prep Type: Total/NA  
 Prep Batch: 130332

Surrogate	LCSD %Recovery	LCSD Qualifier	Limits
1,4-Difluorobenzene (Surr)	109		70 - 130

Lab Sample ID: 880-67540-11 MS  
 Matrix: Solid  
 Analysis Batch: 130326

Client Sample ID: Auger Hole-6  
 Prep Type: Total/NA  
 Prep Batch: 130332

Analyte	Sample Result	Sample Qualifier	Spike Added	MS Result	MS Qualifier	Unit	D	%Rec	%Rec Limits
Benzene	<0.00200	U	0.100	0.09062		mg/Kg		91	70 - 130
Toluene	<0.00200	U	0.100	0.08467		mg/Kg		85	70 - 130
Ethylbenzene	<0.00200	U	0.100	0.08721		mg/Kg		87	70 - 130
m-Xylene & p-Xylene	<0.00399	U	0.200	0.1699		mg/Kg		85	70 - 130
o-Xylene	<0.00200	U	0.100	0.08187		mg/Kg		82	70 - 130

Surrogate	MS %Recovery	MS Qualifier	Limits
4-Bromofluorobenzene (Surr)	104		70 - 130
1,4-Difluorobenzene (Surr)	119		70 - 130

Lab Sample ID: 880-67540-11 MSD  
 Matrix: Solid  
 Analysis Batch: 130326

Client Sample ID: Auger Hole-6  
 Prep Type: Total/NA  
 Prep Batch: 130332

Analyte	Sample Result	Sample Qualifier	Spike Added	MSD Result	MSD Qualifier	Unit	D	%Rec	%Rec Limits	RPD	Limit
Benzene	<0.00200	U	0.100	0.08236		mg/Kg		82	70 - 130	10	35
Toluene	<0.00200	U	0.100	0.07882		mg/Kg		79	70 - 130	7	35
Ethylbenzene	<0.00200	U	0.100	0.08079		mg/Kg		81	70 - 130	8	35
m-Xylene & p-Xylene	<0.00399	U	0.200	0.1596		mg/Kg		80	70 - 130	6	35
o-Xylene	<0.00200	U	0.100	0.07587		mg/Kg		76	70 - 130	8	35

Surrogate	MSD %Recovery	MSD Qualifier	Limits
4-Bromofluorobenzene (Surr)	102		70 - 130
1,4-Difluorobenzene (Surr)	115		70 - 130

#### Method: 8015B NM - Diesel Range Organics (DRO) (GC)

Lab Sample ID: MB 880-130298/1-A  
 Matrix: Solid  
 Analysis Batch: 130277

Client Sample ID: Method Blank  
 Prep Type: Total/NA  
 Prep Batch: 130298

Analyte	MB Result	MB Qualifier	RL	MDL	Unit	D	Prepared	Analyzed	Dil Fac
Gasoline Range Organics (GRO)-C6-C10	<50.0	U	50.0		mg/Kg		01/29/26 15:00	01/30/26 02:29	1
Diesel Range Organics (Over C10-C28)	<50.0	U	50.0		mg/Kg		01/29/26 15:00	01/30/26 02:29	1
Oil Range Organics (Over C28-C36)	<50.0	U	50.0		mg/Kg		01/29/26 15:00	01/30/26 02:29	1

Surrogate	MB %Recovery	MB Qualifier	Limits	Prepared	Analyzed	Dil Fac
1-Chlorooctane	108		70 - 130	01/29/26 15:00	01/30/26 02:29	1
o-Terphenyl	112		70 - 130	01/29/26 15:00	01/30/26 02:29	1

Eurofins Midland

### QC Sample Results

Client: Etech Environmental & Safety Solutions  
 Project/Site: Fex TPW Layflat

Job ID: 880-67540-2  
 SDG: 23245

#### Method: 8015B NM - Diesel Range Organics (DRO) (GC) (Continued)

**Lab Sample ID: LCS 880-130298/2-A**  
**Matrix: Solid**  
**Analysis Batch: 130277**

**Client Sample ID: Lab Control Sample**  
**Prep Type: Total/NA**  
**Prep Batch: 130298**

Analyte	Spike Added	LCS Result	LCS Qualifier	Unit	D	%Rec	%Rec Limits	
Gasoline Range Organics (GRO)-C6-C10	1000	895.4		mg/Kg		90	70 - 130	
Diesel Range Organics (Over C10-C28)	1000	1079		mg/Kg		108	70 - 130	
		<b>LCS</b>	<b>LCS</b>					
<b>Surrogate</b>	<b>%Recovery</b>	<b>Qualifier</b>	<b>Limits</b>					
1-Chlorooctane	103		70 - 130					
o-Terphenyl	116		70 - 130					

**Lab Sample ID: LCSD 880-130298/3-A**  
**Matrix: Solid**  
**Analysis Batch: 130277**

**Client Sample ID: Lab Control Sample Dup**  
**Prep Type: Total/NA**  
**Prep Batch: 130298**

Analyte	Spike Added	LCSD Result	LCSD Qualifier	Unit	D	%Rec	%Rec Limits		RPD	RPD Limit
Gasoline Range Organics (GRO)-C6-C10	1000	1057		mg/Kg		106	70 - 130	17	20	
Diesel Range Organics (Over C10-C28)	1000	1122		mg/Kg		112	70 - 130	4	20	
		<b>LCSD</b>	<b>LCSD</b>							
<b>Surrogate</b>	<b>%Recovery</b>	<b>Qualifier</b>	<b>Limits</b>							
1-Chlorooctane	144	S1+	70 - 130							
o-Terphenyl	130		70 - 130							

**Lab Sample ID: 880-67562-A-41-C MS**  
**Matrix: Solid**  
**Analysis Batch: 130277**

**Client Sample ID: Matrix Spike**  
**Prep Type: Total/NA**  
**Prep Batch: 130298**

Analyte	Sample Result	Sample Qualifier	Spike Added	MS Result	MS Qualifier	Unit	D	%Rec	%Rec Limits	
Gasoline Range Organics (GRO)-C6-C10	<49.8	U	999	905.3		mg/Kg		91	70 - 130	
Diesel Range Organics (Over C10-C28)	<49.8	U	999	1002		mg/Kg		100	70 - 130	
		<b>MS</b>	<b>MS</b>							
<b>Surrogate</b>	<b>%Recovery</b>	<b>Qualifier</b>	<b>Limits</b>							
1-Chlorooctane	105		70 - 130							
o-Terphenyl	121		70 - 130							

**Lab Sample ID: 880-67562-A-41-D MSD**  
**Matrix: Solid**  
**Analysis Batch: 130277**

**Client Sample ID: Matrix Spike Duplicate**  
**Prep Type: Total/NA**  
**Prep Batch: 130298**

Analyte	Sample Result	Sample Qualifier	Spike Added	MSD Result	MSD Qualifier	Unit	D	%Rec	%Rec Limits		RPD	RPD Limit
Gasoline Range Organics (GRO)-C6-C10	<49.8	U	999	916.9		mg/Kg		92	70 - 130	1	20	
Diesel Range Organics (Over C10-C28)	<49.8	U	999	995.4		mg/Kg		100	70 - 130	1	20	
		<b>MSD</b>	<b>MSD</b>									
<b>Surrogate</b>	<b>%Recovery</b>	<b>Qualifier</b>	<b>Limits</b>									
1-Chlorooctane	107		70 - 130									

Eurofins Midland

### QC Sample Results

Client: Etech Environmental & Safety Solutions  
 Project/Site: Fex TPW Layflat

Job ID: 880-67540-2  
 SDG: 23245

#### Method: 8015B NM - Diesel Range Organics (DRO) (GC) (Continued)

**Lab Sample ID: 880-67562-A-41-D MSD**  
**Matrix: Solid**  
**Analysis Batch: 130277**

**Client Sample ID: Matrix Spike Duplicate**  
**Prep Type: Total/NA**  
**Prep Batch: 130298**

Surrogate	MSD MSD		Limits
	%Recovery	Qualifier	
<i>o</i> -Terphenyl	119		70 - 130

**Lab Sample ID: MB 880-130299/1-A**  
**Matrix: Solid**  
**Analysis Batch: 130210**

**Client Sample ID: Method Blank**  
**Prep Type: Total/NA**  
**Prep Batch: 130299**

Analyte	MB MB		RL	MDL	Unit	D	Prepared	Analyzed	Dil Fac
	Result	Qualifier							
Gasoline Range Organics (GRO)-C6-C10	<50.0	U	50.0		mg/Kg		01/29/26 15:08	01/29/26 22:39	1
Diesel Range Organics (Over C10-C28)	<50.0	U	50.0		mg/Kg		01/29/26 15:08	01/29/26 22:39	1
Oil Range Organics (Over C28-C36)	<50.0	U	50.0		mg/Kg		01/29/26 15:08	01/29/26 22:39	1

Surrogate	MB MB		Limits	Prepared	Analyzed	Dil Fac
	%Recovery	Qualifier				
<i>1</i> -Chlorooctane	97		70 - 130	01/29/26 15:08	01/29/26 22:39	1
<i>o</i> -Terphenyl	98		70 - 130	01/29/26 15:08	01/29/26 22:39	1

**Lab Sample ID: LCS 880-130299/2-A**  
**Matrix: Solid**  
**Analysis Batch: 130210**

**Client Sample ID: Lab Control Sample**  
**Prep Type: Total/NA**  
**Prep Batch: 130299**

Analyte	Spike Added	LCS LCS		Unit	D	%Rec	%Rec Limits
		Result	Qualifier				
Gasoline Range Organics (GRO)-C6-C10	1000	878.9		mg/Kg		88	70 - 130
Diesel Range Organics (Over C10-C28)	1000	1094		mg/Kg		109	70 - 130

Surrogate	LCS LCS		Limits
	%Recovery	Qualifier	
<i>1</i> -Chlorooctane	115		70 - 130
<i>o</i> -Terphenyl	105		70 - 130

**Lab Sample ID: LCSD 880-130299/3-A**  
**Matrix: Solid**  
**Analysis Batch: 130210**

**Client Sample ID: Lab Control Sample Dup**  
**Prep Type: Total/NA**  
**Prep Batch: 130299**

Analyte	Spike Added	LCSD LCSD		Unit	D	%Rec	%Rec Limits	RPD	
		Result	Qualifier					RPD	Limit
Gasoline Range Organics (GRO)-C6-C10	1000	789.0		mg/Kg		79	70 - 130	11	20
Diesel Range Organics (Over C10-C28)	1000	997.6		mg/Kg		100	70 - 130	9	20

Surrogate	LCSD LCSD		Limits
	%Recovery	Qualifier	
<i>1</i> -Chlorooctane	100		70 - 130
<i>o</i> -Terphenyl	94		70 - 130



### QC Sample Results

Client: Etech Environmental & Safety Solutions  
 Project/Site: Fex TPW Layflat

Job ID: 880-67540-2  
 SDG: 23245

#### Method: 300.0 - Anions, Ion Chromatography (Continued)

Lab Sample ID: 880-67540-1 MS  
 Matrix: Solid  
 Analysis Batch: 130251

Client Sample ID: Auger Hole-1  
 Prep Type: Soluble

Analyte	Sample Result	Sample Qualifier	Spike Added	MS Result	MS Qualifier	Unit	D	%Rec	%Rec Limits
Chloride	101		50.4	149.4		mg/Kg		96	90 - 110

Lab Sample ID: 880-67540-1 MSD  
 Matrix: Solid  
 Analysis Batch: 130251

Client Sample ID: Auger Hole-1  
 Prep Type: Soluble

Analyte	Sample Result	Sample Qualifier	Spike Added	MSD Result	MSD Qualifier	Unit	D	%Rec	%Rec Limits	RPD	RPD Limit
Chloride	101		50.4	149.3		mg/Kg		96	90 - 110	0	20

Lab Sample ID: 880-67540-11 MS  
 Matrix: Solid  
 Analysis Batch: 130251

Client Sample ID: Auger Hole-6  
 Prep Type: Soluble

Analyte	Sample Result	Sample Qualifier	Spike Added	MS Result	MS Qualifier	Unit	D	%Rec	%Rec Limits
Chloride	1400		502	1927		mg/Kg		105	90 - 110

Lab Sample ID: 880-67540-11 MSD  
 Matrix: Solid  
 Analysis Batch: 130251

Client Sample ID: Auger Hole-6  
 Prep Type: Soluble

Analyte	Sample Result	Sample Qualifier	Spike Added	MSD Result	MSD Qualifier	Unit	D	%Rec	%Rec Limits	RPD	RPD Limit
Chloride	1400		502	1926		mg/Kg		105	90 - 110	0	20

Lab Sample ID: MB 880-130200/1-A  
 Matrix: Solid  
 Analysis Batch: 130252

Client Sample ID: Method Blank  
 Prep Type: Soluble

Analyte	MB Result	MB Qualifier	RL	MDL	Unit	D	Prepared	Analyzed	Dil Fac
Chloride	<2.00	U	2.00		mg/Kg			01/29/26 19:36	1

Lab Sample ID: LCS 880-130200/2-A  
 Matrix: Solid  
 Analysis Batch: 130252

Client Sample ID: Lab Control Sample  
 Prep Type: Soluble

Analyte	Spike Added	LCS Result	LCS Qualifier	Unit	D	%Rec	%Rec Limits
Chloride	50.0	54.23		mg/Kg		108	90 - 110

Lab Sample ID: LCSD 880-130200/3-A  
 Matrix: Solid  
 Analysis Batch: 130252

Client Sample ID: Lab Control Sample Dup  
 Prep Type: Soluble

Analyte	Spike Added	LCSD Result	LCSD Qualifier	Unit	D	%Rec	%Rec Limits	RPD	RPD Limit
Chloride	50.0	53.72		mg/Kg		107	90 - 110	1	20

Lab Sample ID: 880-67540-21 MS  
 Matrix: Solid  
 Analysis Batch: 130252

Client Sample ID: Auger Hole-11  
 Prep Type: Soluble

Analyte	Sample Result	Sample Qualifier	Spike Added	MS Result	MS Qualifier	Unit	D	%Rec	%Rec Limits
Chloride	428	F1	249	704.7	F1	mg/Kg		111	90 - 110

Eurofins Midland

### QC Sample Results

Client: Etech Environmental & Safety Solutions  
Project/Site: Fex TPW Layflat

Job ID: 880-67540-2  
SDG: 23245

#### Method: 300.0 - Anions, Ion Chromatography

Lab Sample ID: 880-67540-21 MSD  
Matrix: Solid  
Analysis Batch: 130252

Client Sample ID: Auger Hole-11  
Prep Type: Soluble

Analyte	Sample Result	Sample Qualifier	Spike Added	MSD Result	MSD Qualifier	Unit	D	%Rec	%Rec Limits	RPD	RPD Limit
Chloride	428	F1	249	699.7		mg/Kg		109	90 - 110	1	20

- 1
- 2
- 3
- 4
- 5
- 6
- 7
- 8
- 9
- 10
- 11
- 12
- 13
- 14

### QC Association Summary

Client: Etech Environmental & Safety Solutions  
 Project/Site: Fex TPW Layflat

Job ID: 880-67540-2  
 SDG: 23245

#### GC VOA

##### Analysis Batch: 130204

Lab Sample ID	Client Sample ID	Prep Type	Matrix	Method	Prep Batch
880-67540-21	Auger Hole-11	Total/NA	Solid	8021B	130212
880-67540-22	Auger Hole-11	Total/NA	Solid	8021B	130212
880-67540-23	Auger Hole-12	Total/NA	Solid	8021B	130212
880-67540-24	Auger Hole-12	Total/NA	Solid	8021B	130212
880-67540-25	Auger Hole-13	Total/NA	Solid	8021B	130212
880-67540-26	Auger Hole-13	Total/NA	Solid	8021B	130212
880-67540-27	Auger Hole-14	Total/NA	Solid	8021B	130212
880-67540-28	Auger Hole-14	Total/NA	Solid	8021B	130212
880-67540-29	Auger Hole-15	Total/NA	Solid	8021B	130212
880-67540-30	Auger Hole-15	Total/NA	Solid	8021B	130212
MB 880-130212/5-A	Method Blank	Total/NA	Solid	8021B	130212
LCS 880-130212/1-A	Lab Control Sample	Total/NA	Solid	8021B	130212
LCSD 880-130212/2-A	Lab Control Sample Dup	Total/NA	Solid	8021B	130212
880-67534-A-1-C MS	Matrix Spike	Total/NA	Solid	8021B	130212
880-67534-A-1-D MSD	Matrix Spike Duplicate	Total/NA	Solid	8021B	130212

##### Prep Batch: 130212

Lab Sample ID	Client Sample ID	Prep Type	Matrix	Method	Prep Batch
880-67540-21	Auger Hole-11	Total/NA	Solid	5035	
880-67540-22	Auger Hole-11	Total/NA	Solid	5035	
880-67540-23	Auger Hole-12	Total/NA	Solid	5035	
880-67540-24	Auger Hole-12	Total/NA	Solid	5035	
880-67540-25	Auger Hole-13	Total/NA	Solid	5035	
880-67540-26	Auger Hole-13	Total/NA	Solid	5035	
880-67540-27	Auger Hole-14	Total/NA	Solid	5035	
880-67540-28	Auger Hole-14	Total/NA	Solid	5035	
880-67540-29	Auger Hole-15	Total/NA	Solid	5035	
880-67540-30	Auger Hole-15	Total/NA	Solid	5035	
MB 880-130212/5-A	Method Blank	Total/NA	Solid	5035	
LCS 880-130212/1-A	Lab Control Sample	Total/NA	Solid	5035	
LCSD 880-130212/2-A	Lab Control Sample Dup	Total/NA	Solid	5035	
880-67534-A-1-C MS	Matrix Spike	Total/NA	Solid	5035	
880-67534-A-1-D MSD	Matrix Spike Duplicate	Total/NA	Solid	5035	

##### Analysis Batch: 130292

Lab Sample ID	Client Sample ID	Prep Type	Matrix	Method	Prep Batch
880-67540-1	Auger Hole-1	Total/NA	Solid	8021B	130295
880-67540-2	Auger Hole-1	Total/NA	Solid	8021B	130295
880-67540-3	Auger Hole-2	Total/NA	Solid	8021B	130295
880-67540-4	Auger Hole-2	Total/NA	Solid	8021B	130295
880-67540-5	Auger Hole-3	Total/NA	Solid	8021B	130295
880-67540-6	Auger Hole-3	Total/NA	Solid	8021B	130295
880-67540-7	Auger Hole-4	Total/NA	Solid	8021B	130295
880-67540-8	Auger Hole-4	Total/NA	Solid	8021B	130295
880-67540-9	Auger Hole-5	Total/NA	Solid	8021B	130295
880-67540-10	Auger Hole-5	Total/NA	Solid	8021B	130295
MB 880-130295/5-A	Method Blank	Total/NA	Solid	8021B	130295
LCS 880-130295/1-A	Lab Control Sample	Total/NA	Solid	8021B	130295
LCSD 880-130295/2-A	Lab Control Sample Dup	Total/NA	Solid	8021B	130295
880-67540-1 MS	Auger Hole-1	Total/NA	Solid	8021B	130295
880-67540-1 MSD	Auger Hole-1	Total/NA	Solid	8021B	130295

Eurofins Midland

### QC Association Summary

Client: Etech Environmental & Safety Solutions  
 Project/Site: Fex TPW Layflat

Job ID: 880-67540-2  
 SDG: 23245

#### GC VOA

##### Prep Batch: 130295

Lab Sample ID	Client Sample ID	Prep Type	Matrix	Method	Prep Batch
880-67540-1	Auger Hole-1	Total/NA	Solid	5035	
880-67540-2	Auger Hole-1	Total/NA	Solid	5035	
880-67540-3	Auger Hole-2	Total/NA	Solid	5035	
880-67540-4	Auger Hole-2	Total/NA	Solid	5035	
880-67540-5	Auger Hole-3	Total/NA	Solid	5035	
880-67540-6	Auger Hole-3	Total/NA	Solid	5035	
880-67540-7	Auger Hole-4	Total/NA	Solid	5035	
880-67540-8	Auger Hole-4	Total/NA	Solid	5035	
880-67540-9	Auger Hole-5	Total/NA	Solid	5035	
880-67540-10	Auger Hole-5	Total/NA	Solid	5035	
MB 880-130295/5-A	Method Blank	Total/NA	Solid	5035	
LCS 880-130295/1-A	Lab Control Sample	Total/NA	Solid	5035	
LCSD 880-130295/2-A	Lab Control Sample Dup	Total/NA	Solid	5035	
880-67540-1 MS	Auger Hole-1	Total/NA	Solid	5035	
880-67540-1 MSD	Auger Hole-1	Total/NA	Solid	5035	

##### Analysis Batch: 130326

Lab Sample ID	Client Sample ID	Prep Type	Matrix	Method	Prep Batch
880-67540-11	Auger Hole-6	Total/NA	Solid	8021B	130332
880-67540-12	Auger Hole-6	Total/NA	Solid	8021B	130332
880-67540-13	Auger Hole-7	Total/NA	Solid	8021B	130332
880-67540-14	Auger Hole-7	Total/NA	Solid	8021B	130332
880-67540-15	Auger Hole-8	Total/NA	Solid	8021B	130332
880-67540-16	Auger Hole-8	Total/NA	Solid	8021B	130332
880-67540-17	Auger Hole-9	Total/NA	Solid	8021B	130332
880-67540-18	Auger Hole-9	Total/NA	Solid	8021B	130332
880-67540-19	Auger Hole-10	Total/NA	Solid	8021B	130332
880-67540-20	Auger Hole-10	Total/NA	Solid	8021B	130332
MB 880-130332/5-A	Method Blank	Total/NA	Solid	8021B	130332
LCS 880-130332/1-A	Lab Control Sample	Total/NA	Solid	8021B	130332
LCSD 880-130332/2-A	Lab Control Sample Dup	Total/NA	Solid	8021B	130332
880-67540-11 MS	Auger Hole-6	Total/NA	Solid	8021B	130332
880-67540-11 MSD	Auger Hole-6	Total/NA	Solid	8021B	130332

##### Prep Batch: 130332

Lab Sample ID	Client Sample ID	Prep Type	Matrix	Method	Prep Batch
880-67540-11	Auger Hole-6	Total/NA	Solid	5035	
880-67540-12	Auger Hole-6	Total/NA	Solid	5035	
880-67540-13	Auger Hole-7	Total/NA	Solid	5035	
880-67540-14	Auger Hole-7	Total/NA	Solid	5035	
880-67540-15	Auger Hole-8	Total/NA	Solid	5035	
880-67540-16	Auger Hole-8	Total/NA	Solid	5035	
880-67540-17	Auger Hole-9	Total/NA	Solid	5035	
880-67540-18	Auger Hole-9	Total/NA	Solid	5035	
880-67540-19	Auger Hole-10	Total/NA	Solid	5035	
880-67540-20	Auger Hole-10	Total/NA	Solid	5035	
MB 880-130332/5-A	Method Blank	Total/NA	Solid	5035	
LCS 880-130332/1-A	Lab Control Sample	Total/NA	Solid	5035	
LCSD 880-130332/2-A	Lab Control Sample Dup	Total/NA	Solid	5035	
880-67540-11 MS	Auger Hole-6	Total/NA	Solid	5035	
880-67540-11 MSD	Auger Hole-6	Total/NA	Solid	5035	

Eurofins Midland

### QC Association Summary

Client: Etech Environmental & Safety Solutions  
 Project/Site: Fex TPW Layflat

Job ID: 880-67540-2  
 SDG: 23245

#### GC VOA

##### Analysis Batch: 130348

Lab Sample ID	Client Sample ID	Prep Type	Matrix	Method	Prep Batch
880-67540-1	Auger Hole-1	Total/NA	Solid	Total BTEX	
880-67540-2	Auger Hole-1	Total/NA	Solid	Total BTEX	
880-67540-3	Auger Hole-2	Total/NA	Solid	Total BTEX	
880-67540-4	Auger Hole-2	Total/NA	Solid	Total BTEX	
880-67540-5	Auger Hole-3	Total/NA	Solid	Total BTEX	
880-67540-6	Auger Hole-3	Total/NA	Solid	Total BTEX	
880-67540-7	Auger Hole-4	Total/NA	Solid	Total BTEX	
880-67540-8	Auger Hole-4	Total/NA	Solid	Total BTEX	
880-67540-9	Auger Hole-5	Total/NA	Solid	Total BTEX	
880-67540-10	Auger Hole-5	Total/NA	Solid	Total BTEX	
880-67540-11	Auger Hole-6	Total/NA	Solid	Total BTEX	
880-67540-12	Auger Hole-6	Total/NA	Solid	Total BTEX	
880-67540-13	Auger Hole-7	Total/NA	Solid	Total BTEX	
880-67540-14	Auger Hole-7	Total/NA	Solid	Total BTEX	
880-67540-15	Auger Hole-8	Total/NA	Solid	Total BTEX	
880-67540-16	Auger Hole-8	Total/NA	Solid	Total BTEX	
880-67540-17	Auger Hole-9	Total/NA	Solid	Total BTEX	
880-67540-18	Auger Hole-9	Total/NA	Solid	Total BTEX	
880-67540-19	Auger Hole-10	Total/NA	Solid	Total BTEX	
880-67540-20	Auger Hole-10	Total/NA	Solid	Total BTEX	
880-67540-21	Auger Hole-11	Total/NA	Solid	Total BTEX	
880-67540-22	Auger Hole-11	Total/NA	Solid	Total BTEX	
880-67540-23	Auger Hole-12	Total/NA	Solid	Total BTEX	
880-67540-24	Auger Hole-12	Total/NA	Solid	Total BTEX	
880-67540-25	Auger Hole-13	Total/NA	Solid	Total BTEX	
880-67540-26	Auger Hole-13	Total/NA	Solid	Total BTEX	
880-67540-27	Auger Hole-14	Total/NA	Solid	Total BTEX	
880-67540-28	Auger Hole-14	Total/NA	Solid	Total BTEX	
880-67540-29	Auger Hole-15	Total/NA	Solid	Total BTEX	
880-67540-30	Auger Hole-15	Total/NA	Solid	Total BTEX	

#### GC Semi VOA

##### Analysis Batch: 130210

Lab Sample ID	Client Sample ID	Prep Type	Matrix	Method	Prep Batch
880-67540-11	Auger Hole-6	Total/NA	Solid	8015B NM	130299
880-67540-12	Auger Hole-6	Total/NA	Solid	8015B NM	130299
880-67540-13	Auger Hole-7	Total/NA	Solid	8015B NM	130299
880-67540-14	Auger Hole-7	Total/NA	Solid	8015B NM	130299
880-67540-15	Auger Hole-8	Total/NA	Solid	8015B NM	130299
880-67540-16	Auger Hole-8	Total/NA	Solid	8015B NM	130299
880-67540-17	Auger Hole-9	Total/NA	Solid	8015B NM	130299
880-67540-18	Auger Hole-9	Total/NA	Solid	8015B NM	130299
880-67540-19	Auger Hole-10	Total/NA	Solid	8015B NM	130299
880-67540-20	Auger Hole-10	Total/NA	Solid	8015B NM	130299
880-67540-21	Auger Hole-11	Total/NA	Solid	8015B NM	130299
880-67540-22	Auger Hole-11	Total/NA	Solid	8015B NM	130299
880-67540-23	Auger Hole-12	Total/NA	Solid	8015B NM	130299
880-67540-24	Auger Hole-12	Total/NA	Solid	8015B NM	130299
880-67540-25	Auger Hole-13	Total/NA	Solid	8015B NM	130299
880-67540-26	Auger Hole-13	Total/NA	Solid	8015B NM	130299

Eurofins Midland

### QC Association Summary

Client: Etech Environmental & Safety Solutions  
 Project/Site: Fex TPW Layflat

Job ID: 880-67540-2  
 SDG: 23245

#### GC Semi VOA (Continued)

##### Analysis Batch: 130210 (Continued)

Lab Sample ID	Client Sample ID	Prep Type	Matrix	Method	Prep Batch
880-67540-27	Auger Hole-14	Total/NA	Solid	8015B NM	130299
880-67540-28	Auger Hole-14	Total/NA	Solid	8015B NM	130299
880-67540-29	Auger Hole-15	Total/NA	Solid	8015B NM	130299
880-67540-30	Auger Hole-15	Total/NA	Solid	8015B NM	130299
MB 880-130299/1-A	Method Blank	Total/NA	Solid	8015B NM	130299
LCS 880-130299/2-A	Lab Control Sample	Total/NA	Solid	8015B NM	130299
LCSD 880-130299/3-A	Lab Control Sample Dup	Total/NA	Solid	8015B NM	130299
880-67540-11 MS	Auger Hole-6	Total/NA	Solid	8015B NM	130299
880-67540-11 MSD	Auger Hole-6	Total/NA	Solid	8015B NM	130299

##### Analysis Batch: 130277

Lab Sample ID	Client Sample ID	Prep Type	Matrix	Method	Prep Batch
880-67540-1	Auger Hole-1	Total/NA	Solid	8015B NM	130298
880-67540-2	Auger Hole-1	Total/NA	Solid	8015B NM	130298
880-67540-3	Auger Hole-2	Total/NA	Solid	8015B NM	130298
880-67540-4	Auger Hole-2	Total/NA	Solid	8015B NM	130298
880-67540-5	Auger Hole-3	Total/NA	Solid	8015B NM	130298
880-67540-6	Auger Hole-3	Total/NA	Solid	8015B NM	130298
880-67540-7	Auger Hole-4	Total/NA	Solid	8015B NM	130298
880-67540-8	Auger Hole-4	Total/NA	Solid	8015B NM	130298
880-67540-9	Auger Hole-5	Total/NA	Solid	8015B NM	130298
880-67540-10	Auger Hole-5	Total/NA	Solid	8015B NM	130298
MB 880-130298/1-A	Method Blank	Total/NA	Solid	8015B NM	130298
LCS 880-130298/2-A	Lab Control Sample	Total/NA	Solid	8015B NM	130298
LCSD 880-130298/3-A	Lab Control Sample Dup	Total/NA	Solid	8015B NM	130298
880-67562-A-41-C MS	Matrix Spike	Total/NA	Solid	8015B NM	130298
880-67562-A-41-D MSD	Matrix Spike Duplicate	Total/NA	Solid	8015B NM	130298

##### Prep Batch: 130298

Lab Sample ID	Client Sample ID	Prep Type	Matrix	Method	Prep Batch
880-67540-1	Auger Hole-1	Total/NA	Solid	8015NM Prep	
880-67540-2	Auger Hole-1	Total/NA	Solid	8015NM Prep	
880-67540-3	Auger Hole-2	Total/NA	Solid	8015NM Prep	
880-67540-4	Auger Hole-2	Total/NA	Solid	8015NM Prep	
880-67540-5	Auger Hole-3	Total/NA	Solid	8015NM Prep	
880-67540-6	Auger Hole-3	Total/NA	Solid	8015NM Prep	
880-67540-7	Auger Hole-4	Total/NA	Solid	8015NM Prep	
880-67540-8	Auger Hole-4	Total/NA	Solid	8015NM Prep	
880-67540-9	Auger Hole-5	Total/NA	Solid	8015NM Prep	
880-67540-10	Auger Hole-5	Total/NA	Solid	8015NM Prep	
MB 880-130298/1-A	Method Blank	Total/NA	Solid	8015NM Prep	
LCS 880-130298/2-A	Lab Control Sample	Total/NA	Solid	8015NM Prep	
LCSD 880-130298/3-A	Lab Control Sample Dup	Total/NA	Solid	8015NM Prep	
880-67562-A-41-C MS	Matrix Spike	Total/NA	Solid	8015NM Prep	
880-67562-A-41-D MSD	Matrix Spike Duplicate	Total/NA	Solid	8015NM Prep	

##### Prep Batch: 130299

Lab Sample ID	Client Sample ID	Prep Type	Matrix	Method	Prep Batch
880-67540-11	Auger Hole-6	Total/NA	Solid	8015NM Prep	
880-67540-12	Auger Hole-6	Total/NA	Solid	8015NM Prep	
880-67540-13	Auger Hole-7	Total/NA	Solid	8015NM Prep	

Eurofins Midland

### QC Association Summary

Client: Etech Environmental & Safety Solutions  
 Project/Site: Fex TPW Layflat

Job ID: 880-67540-2  
 SDG: 23245

#### GC Semi VOA (Continued)

##### Prep Batch: 130299 (Continued)

Lab Sample ID	Client Sample ID	Prep Type	Matrix	Method	Prep Batch
880-67540-14	Auger Hole-7	Total/NA	Solid	8015NM Prep	
880-67540-15	Auger Hole-8	Total/NA	Solid	8015NM Prep	
880-67540-16	Auger Hole-8	Total/NA	Solid	8015NM Prep	
880-67540-17	Auger Hole-9	Total/NA	Solid	8015NM Prep	
880-67540-18	Auger Hole-9	Total/NA	Solid	8015NM Prep	
880-67540-19	Auger Hole-10	Total/NA	Solid	8015NM Prep	
880-67540-20	Auger Hole-10	Total/NA	Solid	8015NM Prep	
880-67540-21	Auger Hole-11	Total/NA	Solid	8015NM Prep	
880-67540-22	Auger Hole-11	Total/NA	Solid	8015NM Prep	
880-67540-23	Auger Hole-12	Total/NA	Solid	8015NM Prep	
880-67540-24	Auger Hole-12	Total/NA	Solid	8015NM Prep	
880-67540-25	Auger Hole-13	Total/NA	Solid	8015NM Prep	
880-67540-26	Auger Hole-13	Total/NA	Solid	8015NM Prep	
880-67540-27	Auger Hole-14	Total/NA	Solid	8015NM Prep	
880-67540-28	Auger Hole-14	Total/NA	Solid	8015NM Prep	
880-67540-29	Auger Hole-15	Total/NA	Solid	8015NM Prep	
880-67540-30	Auger Hole-15	Total/NA	Solid	8015NM Prep	
MB 880-130299/1-A	Method Blank	Total/NA	Solid	8015NM Prep	
LCS 880-130299/2-A	Lab Control Sample	Total/NA	Solid	8015NM Prep	
LCS 880-130299/3-A	Lab Control Sample Dup	Total/NA	Solid	8015NM Prep	
880-67540-11 MS	Auger Hole-6	Total/NA	Solid	8015NM Prep	
880-67540-11 MSD	Auger Hole-6	Total/NA	Solid	8015NM Prep	

##### Analysis Batch: 130407

Lab Sample ID	Client Sample ID	Prep Type	Matrix	Method	Prep Batch
880-67540-1	Auger Hole-1	Total/NA	Solid	8015 NM	
880-67540-2	Auger Hole-1	Total/NA	Solid	8015 NM	
880-67540-3	Auger Hole-2	Total/NA	Solid	8015 NM	
880-67540-4	Auger Hole-2	Total/NA	Solid	8015 NM	
880-67540-5	Auger Hole-3	Total/NA	Solid	8015 NM	
880-67540-6	Auger Hole-3	Total/NA	Solid	8015 NM	
880-67540-7	Auger Hole-4	Total/NA	Solid	8015 NM	
880-67540-8	Auger Hole-4	Total/NA	Solid	8015 NM	
880-67540-9	Auger Hole-5	Total/NA	Solid	8015 NM	
880-67540-10	Auger Hole-5	Total/NA	Solid	8015 NM	
880-67540-11	Auger Hole-6	Total/NA	Solid	8015 NM	
880-67540-12	Auger Hole-6	Total/NA	Solid	8015 NM	
880-67540-13	Auger Hole-7	Total/NA	Solid	8015 NM	
880-67540-14	Auger Hole-7	Total/NA	Solid	8015 NM	
880-67540-15	Auger Hole-8	Total/NA	Solid	8015 NM	
880-67540-16	Auger Hole-8	Total/NA	Solid	8015 NM	
880-67540-17	Auger Hole-9	Total/NA	Solid	8015 NM	
880-67540-18	Auger Hole-9	Total/NA	Solid	8015 NM	
880-67540-19	Auger Hole-10	Total/NA	Solid	8015 NM	
880-67540-20	Auger Hole-10	Total/NA	Solid	8015 NM	
880-67540-21	Auger Hole-11	Total/NA	Solid	8015 NM	
880-67540-22	Auger Hole-11	Total/NA	Solid	8015 NM	
880-67540-23	Auger Hole-12	Total/NA	Solid	8015 NM	
880-67540-24	Auger Hole-12	Total/NA	Solid	8015 NM	
880-67540-25	Auger Hole-13	Total/NA	Solid	8015 NM	
880-67540-26	Auger Hole-13	Total/NA	Solid	8015 NM	

## QC Association Summary

Client: Etech Environmental & Safety Solutions  
 Project/Site: Fex TPW Layflat

Job ID: 880-67540-2  
 SDG: 23245

## GC Semi VOA (Continued)

## Analysis Batch: 130407 (Continued)

Lab Sample ID	Client Sample ID	Prep Type	Matrix	Method	Prep Batch
880-67540-27	Auger Hole-14	Total/NA	Solid	8015 NM	
880-67540-28	Auger Hole-14	Total/NA	Solid	8015 NM	
880-67540-29	Auger Hole-15	Total/NA	Solid	8015 NM	
880-67540-30	Auger Hole-15	Total/NA	Solid	8015 NM	

## HPLC/IC

## Leach Batch: 130199

Lab Sample ID	Client Sample ID	Prep Type	Matrix	Method	Prep Batch
880-67540-1	Auger Hole-1	Soluble	Solid	DI Leach	
880-67540-2	Auger Hole-1	Soluble	Solid	DI Leach	
880-67540-3	Auger Hole-2	Soluble	Solid	DI Leach	
880-67540-4	Auger Hole-2	Soluble	Solid	DI Leach	
880-67540-5	Auger Hole-3	Soluble	Solid	DI Leach	
880-67540-6	Auger Hole-3	Soluble	Solid	DI Leach	
880-67540-7	Auger Hole-4	Soluble	Solid	DI Leach	
880-67540-8	Auger Hole-4	Soluble	Solid	DI Leach	
880-67540-9	Auger Hole-5	Soluble	Solid	DI Leach	
880-67540-10	Auger Hole-5	Soluble	Solid	DI Leach	
880-67540-11	Auger Hole-6	Soluble	Solid	DI Leach	
880-67540-12	Auger Hole-6	Soluble	Solid	DI Leach	
880-67540-13	Auger Hole-7	Soluble	Solid	DI Leach	
880-67540-14	Auger Hole-7	Soluble	Solid	DI Leach	
880-67540-15	Auger Hole-8	Soluble	Solid	DI Leach	
880-67540-16	Auger Hole-8	Soluble	Solid	DI Leach	
880-67540-17	Auger Hole-9	Soluble	Solid	DI Leach	
880-67540-18	Auger Hole-9	Soluble	Solid	DI Leach	
880-67540-19	Auger Hole-10	Soluble	Solid	DI Leach	
880-67540-20	Auger Hole-10	Soluble	Solid	DI Leach	
MB 880-130199/1-A	Method Blank	Soluble	Solid	DI Leach	
LCS 880-130199/2-A	Lab Control Sample	Soluble	Solid	DI Leach	
LCS 880-130199/3-A	Lab Control Sample Dup	Soluble	Solid	DI Leach	
880-67540-1 MS	Auger Hole-1	Soluble	Solid	DI Leach	
880-67540-1 MSD	Auger Hole-1	Soluble	Solid	DI Leach	
880-67540-11 MS	Auger Hole-6	Soluble	Solid	DI Leach	
880-67540-11 MSD	Auger Hole-6	Soluble	Solid	DI Leach	

## Leach Batch: 130200

Lab Sample ID	Client Sample ID	Prep Type	Matrix	Method	Prep Batch
880-67540-21	Auger Hole-11	Soluble	Solid	DI Leach	
880-67540-22	Auger Hole-11	Soluble	Solid	DI Leach	
880-67540-23	Auger Hole-12	Soluble	Solid	DI Leach	
880-67540-24	Auger Hole-12	Soluble	Solid	DI Leach	
880-67540-25	Auger Hole-13	Soluble	Solid	DI Leach	
880-67540-26	Auger Hole-13	Soluble	Solid	DI Leach	
880-67540-27	Auger Hole-14	Soluble	Solid	DI Leach	
880-67540-28	Auger Hole-14	Soluble	Solid	DI Leach	
880-67540-29	Auger Hole-15	Soluble	Solid	DI Leach	
880-67540-30	Auger Hole-15	Soluble	Solid	DI Leach	
MB 880-130200/1-A	Method Blank	Soluble	Solid	DI Leach	
LCS 880-130200/2-A	Lab Control Sample	Soluble	Solid	DI Leach	

Eurofins Midland

### QC Association Summary

Client: Etech Environmental & Safety Solutions  
 Project/Site: Fex TPW Layflat

Job ID: 880-67540-2  
 SDG: 23245

#### HPLC/IC (Continued)

##### Leach Batch: 130200 (Continued)

Lab Sample ID	Client Sample ID	Prep Type	Matrix	Method	Prep Batch
LCSD 880-130200/3-A	Lab Control Sample Dup	Soluble	Solid	DI Leach	
880-67540-21 MS	Auger Hole-11	Soluble	Solid	DI Leach	
880-67540-21 MSD	Auger Hole-11	Soluble	Solid	DI Leach	

##### Analysis Batch: 130251

Lab Sample ID	Client Sample ID	Prep Type	Matrix	Method	Prep Batch
880-67540-1	Auger Hole-1	Soluble	Solid	300.0	130199
880-67540-2	Auger Hole-1	Soluble	Solid	300.0	130199
880-67540-3	Auger Hole-2	Soluble	Solid	300.0	130199
880-67540-4	Auger Hole-2	Soluble	Solid	300.0	130199
880-67540-5	Auger Hole-3	Soluble	Solid	300.0	130199
880-67540-6	Auger Hole-3	Soluble	Solid	300.0	130199
880-67540-7	Auger Hole-4	Soluble	Solid	300.0	130199
880-67540-8	Auger Hole-4	Soluble	Solid	300.0	130199
880-67540-9	Auger Hole-5	Soluble	Solid	300.0	130199
880-67540-10	Auger Hole-5	Soluble	Solid	300.0	130199
880-67540-11	Auger Hole-6	Soluble	Solid	300.0	130199
880-67540-12	Auger Hole-6	Soluble	Solid	300.0	130199
880-67540-13	Auger Hole-7	Soluble	Solid	300.0	130199
880-67540-14	Auger Hole-7	Soluble	Solid	300.0	130199
880-67540-15	Auger Hole-8	Soluble	Solid	300.0	130199
880-67540-16	Auger Hole-8	Soluble	Solid	300.0	130199
880-67540-17	Auger Hole-9	Soluble	Solid	300.0	130199
880-67540-18	Auger Hole-9	Soluble	Solid	300.0	130199
880-67540-19	Auger Hole-10	Soluble	Solid	300.0	130199
880-67540-20	Auger Hole-10	Soluble	Solid	300.0	130199
MB 880-130199/1-A	Method Blank	Soluble	Solid	300.0	130199
LCS 880-130199/2-A	Lab Control Sample	Soluble	Solid	300.0	130199
LCSD 880-130199/3-A	Lab Control Sample Dup	Soluble	Solid	300.0	130199
880-67540-1 MS	Auger Hole-1	Soluble	Solid	300.0	130199
880-67540-1 MSD	Auger Hole-1	Soluble	Solid	300.0	130199
880-67540-11 MS	Auger Hole-6	Soluble	Solid	300.0	130199
880-67540-11 MSD	Auger Hole-6	Soluble	Solid	300.0	130199

##### Analysis Batch: 130252

Lab Sample ID	Client Sample ID	Prep Type	Matrix	Method	Prep Batch
880-67540-21	Auger Hole-11	Soluble	Solid	300.0	130200
880-67540-22	Auger Hole-11	Soluble	Solid	300.0	130200
880-67540-23	Auger Hole-12	Soluble	Solid	300.0	130200
880-67540-24	Auger Hole-12	Soluble	Solid	300.0	130200
880-67540-25	Auger Hole-13	Soluble	Solid	300.0	130200
880-67540-26	Auger Hole-13	Soluble	Solid	300.0	130200
880-67540-27	Auger Hole-14	Soluble	Solid	300.0	130200
880-67540-28	Auger Hole-14	Soluble	Solid	300.0	130200
880-67540-29	Auger Hole-15	Soluble	Solid	300.0	130200
880-67540-30	Auger Hole-15	Soluble	Solid	300.0	130200
MB 880-130200/1-A	Method Blank	Soluble	Solid	300.0	130200
LCS 880-130200/2-A	Lab Control Sample	Soluble	Solid	300.0	130200
LCSD 880-130200/3-A	Lab Control Sample Dup	Soluble	Solid	300.0	130200
880-67540-21 MS	Auger Hole-11	Soluble	Solid	300.0	130200
880-67540-21 MSD	Auger Hole-11	Soluble	Solid	300.0	130200

Eurofins Midland

### Lab Chronicle

Client: Etech Environmental & Safety Solutions  
 Project/Site: Fex TPW Layflat

Job ID: 880-67540-2  
 SDG: 23245

**Client Sample ID: Auger Hole-1**

**Lab Sample ID: 880-67540-1**

Date Collected: 01/16/26 12:00

Matrix: Solid

Date Received: 01/28/26 14:22

Prep Type	Batch Type	Batch Method	Run	Dil Factor	Initial Amount	Final Amount	Batch Number	Prepared or Analyzed	Analyst	Lab
Total/NA	Prep	5035			5.01 g	5 mL	130295	01/29/26 14:55	MNR	EET MID
Total/NA	Analysis	8021B		1	5 mL	5 mL	130292	01/29/26 17:49	MNR	EET MID
Total/NA	Analysis	Total BTEX		1			130348	01/29/26 17:49	AJ	EET MID
Total/NA	Analysis	8015 NM		1			130407	01/30/26 06:24	AJ	EET MID
Total/NA	Prep	8015NM Prep			10.01 g	10.00 mL	130298	01/29/26 15:00	EL	EET MID
Total/NA	Analysis	8015B NM		1	1 uL	1 uL	130277	01/30/26 06:24	FC	EET MID
Soluble	Leach	DI Leach			4.96 g	10 mL	130199	01/29/26 08:05	SA	EET MID
Soluble	Analysis	300.0		1			130251	01/29/26 12:56	CS	EET MID

**Client Sample ID: Auger Hole-1**

**Lab Sample ID: 880-67540-2**

Date Collected: 01/16/26 12:02

Matrix: Solid

Date Received: 01/28/26 14:22

Prep Type	Batch Type	Batch Method	Run	Dil Factor	Initial Amount	Final Amount	Batch Number	Prepared or Analyzed	Analyst	Lab
Total/NA	Prep	5035			4.98 g	5 mL	130295	01/29/26 14:55	MNR	EET MID
Total/NA	Analysis	8021B		1	5 mL	5 mL	130292	01/29/26 18:10	MNR	EET MID
Total/NA	Analysis	Total BTEX		1			130348	01/29/26 18:10	AJ	EET MID
Total/NA	Analysis	8015 NM		1			130407	01/30/26 06:39	AJ	EET MID
Total/NA	Prep	8015NM Prep			10.02 g	10.00 mL	130298	01/29/26 15:00	EL	EET MID
Total/NA	Analysis	8015B NM		1	1 uL	1 uL	130277	01/30/26 06:39	FC	EET MID
Soluble	Leach	DI Leach			4.98 g	10 mL	130199	01/29/26 08:05	SA	EET MID
Soluble	Analysis	300.0		1			130251	01/29/26 13:18	CS	EET MID

**Client Sample ID: Auger Hole-2**

**Lab Sample ID: 880-67540-3**

Date Collected: 01/16/26 12:04

Matrix: Solid

Date Received: 01/28/26 14:22

Prep Type	Batch Type	Batch Method	Run	Dil Factor	Initial Amount	Final Amount	Batch Number	Prepared or Analyzed	Analyst	Lab
Total/NA	Prep	5035			4.95 g	5 mL	130295	01/29/26 14:55	MNR	EET MID
Total/NA	Analysis	8021B		1	5 mL	5 mL	130292	01/29/26 18:30	MNR	EET MID
Total/NA	Analysis	Total BTEX		1			130348	01/29/26 18:30	AJ	EET MID
Total/NA	Analysis	8015 NM		1			130407	01/30/26 06:54	AJ	EET MID
Total/NA	Prep	8015NM Prep			10.01 g	10.00 mL	130298	01/29/26 15:00	EL	EET MID
Total/NA	Analysis	8015B NM		1	1 uL	1 uL	130277	01/30/26 06:54	FC	EET MID
Soluble	Leach	DI Leach			5.04 g	10 mL	130199	01/29/26 08:05	SA	EET MID
Soluble	Analysis	300.0		10			130251	01/29/26 13:25	CS	EET MID

**Client Sample ID: Auger Hole-2**

**Lab Sample ID: 880-67540-4**

Date Collected: 01/16/26 12:06

Matrix: Solid

Date Received: 01/28/26 14:22

Prep Type	Batch Type	Batch Method	Run	Dil Factor	Initial Amount	Final Amount	Batch Number	Prepared or Analyzed	Analyst	Lab
Total/NA	Prep	5035			5.03 g	5 mL	130295	01/29/26 14:55	MNR	EET MID
Total/NA	Analysis	8021B		1	5 mL	5 mL	130292	01/29/26 18:51	MNR	EET MID
Total/NA	Analysis	Total BTEX		1			130348	01/29/26 18:51	AJ	EET MID

Eurofins Midland

### Lab Chronicle

Client: Etech Environmental & Safety Solutions  
 Project/Site: Fex TPW Layflat

Job ID: 880-67540-2  
 SDG: 23245

**Client Sample ID: Auger Hole-2**

**Lab Sample ID: 880-67540-4**

Date Collected: 01/16/26 12:06

Matrix: Solid

Date Received: 01/28/26 14:22

Prep Type	Batch Type	Batch Method	Run	Dil Factor	Initial Amount	Final Amount	Batch Number	Prepared or Analyzed	Analyst	Lab
Total/NA	Analysis	8015 NM		1			130407	01/30/26 07:09	AJ	EET MID
Total/NA	Prep	8015NM Prep			10.04 g	10.00 mL	130298	01/29/26 15:00	EL	EET MID
Total/NA	Analysis	8015B NM		1	1 uL	1 uL	130277	01/30/26 07:09	FC	EET MID
Soluble	Leach	DI Leach			5.01 g	10 mL	130199	01/29/26 08:05	SA	EET MID
Soluble	Analysis	300.0		5			130251	01/29/26 13:32	CS	EET MID

**Client Sample ID: Auger Hole-3**

**Lab Sample ID: 880-67540-5**

Date Collected: 01/16/26 12:08

Matrix: Solid

Date Received: 01/28/26 14:22

Prep Type	Batch Type	Batch Method	Run	Dil Factor	Initial Amount	Final Amount	Batch Number	Prepared or Analyzed	Analyst	Lab
Total/NA	Prep	5035			5.05 g	5 mL	130295	01/29/26 14:55	MNR	EET MID
Total/NA	Analysis	8021B		1	5 mL	5 mL	130292	01/29/26 19:11	MNR	EET MID
Total/NA	Analysis	Total BTEX		1			130348	01/29/26 19:11	AJ	EET MID
Total/NA	Analysis	8015 NM		1			130407	01/30/26 07:23	AJ	EET MID
Total/NA	Prep	8015NM Prep			10.03 g	10.00 mL	130298	01/29/26 15:00	EL	EET MID
Total/NA	Analysis	8015B NM		1	1 uL	1 uL	130277	01/30/26 07:23	FC	EET MID
Soluble	Leach	DI Leach			5.04 g	10 mL	130199	01/29/26 08:05	SA	EET MID
Soluble	Analysis	300.0		5			130251	01/29/26 13:39	CS	EET MID

**Client Sample ID: Auger Hole-3**

**Lab Sample ID: 880-67540-6**

Date Collected: 01/16/26 12:10

Matrix: Solid

Date Received: 01/28/26 14:22

Prep Type	Batch Type	Batch Method	Run	Dil Factor	Initial Amount	Final Amount	Batch Number	Prepared or Analyzed	Analyst	Lab
Total/NA	Prep	5035			5.00 g	5 mL	130295	01/29/26 14:55	MNR	EET MID
Total/NA	Analysis	8021B		1	5 mL	5 mL	130292	01/29/26 19:32	MNR	EET MID
Total/NA	Analysis	Total BTEX		1			130348	01/29/26 19:32	AJ	EET MID
Total/NA	Analysis	8015 NM		1			130407	01/30/26 07:38	AJ	EET MID
Total/NA	Prep	8015NM Prep			10.01 g	10.00 mL	130298	01/29/26 15:00	EL	EET MID
Total/NA	Analysis	8015B NM		1	1 uL	1 uL	130277	01/30/26 07:38	FC	EET MID
Soluble	Leach	DI Leach			4.96 g	10 mL	130199	01/29/26 08:05	SA	EET MID
Soluble	Analysis	300.0		5			130251	01/29/26 14:00	CS	EET MID

**Client Sample ID: Auger Hole-4**

**Lab Sample ID: 880-67540-7**

Date Collected: 01/16/26 12:12

Matrix: Solid

Date Received: 01/28/26 14:22

Prep Type	Batch Type	Batch Method	Run	Dil Factor	Initial Amount	Final Amount	Batch Number	Prepared or Analyzed	Analyst	Lab
Total/NA	Prep	5035			5.01 g	5 mL	130295	01/29/26 14:55	MNR	EET MID
Total/NA	Analysis	8021B		1	5 mL	5 mL	130292	01/29/26 19:52	MNR	EET MID
Total/NA	Analysis	Total BTEX		1			130348	01/29/26 19:52	AJ	EET MID
Total/NA	Analysis	8015 NM		1			130407	01/30/26 07:53	AJ	EET MID
Total/NA	Prep	8015NM Prep			10.02 g	10.00 mL	130298	01/29/26 15:00	EL	EET MID
Total/NA	Analysis	8015B NM		1	1 uL	1 uL	130277	01/30/26 07:53	FC	EET MID

Eurofins Midland

### Lab Chronicle

Client: Etech Environmental & Safety Solutions  
 Project/Site: Fex TPW Layflat

Job ID: 880-67540-2  
 SDG: 23245

**Client Sample ID: Auger Hole-4**

**Lab Sample ID: 880-67540-7**

Date Collected: 01/16/26 12:12

Matrix: Solid

Date Received: 01/28/26 14:22

Prep Type	Batch Type	Batch Method	Run	Dil Factor	Initial Amount	Final Amount	Batch Number	Prepared or Analyzed	Analyst	Lab
Soluble	Leach	DI Leach			5.03 g	10 mL	130199	01/29/26 08:05	SA	EET MID
Soluble	Analysis	300.0		5			130251	01/29/26 14:07	CS	EET MID

**Client Sample ID: Auger Hole-4**

**Lab Sample ID: 880-67540-8**

Date Collected: 01/16/26 12:14

Matrix: Solid

Date Received: 01/28/26 14:22

Prep Type	Batch Type	Batch Method	Run	Dil Factor	Initial Amount	Final Amount	Batch Number	Prepared or Analyzed	Analyst	Lab
Total/NA	Prep	5035			4.98 g	5 mL	130295	01/29/26 14:55	MNR	EET MID
Total/NA	Analysis	8021B		1	5 mL	5 mL	130292	01/29/26 20:13	MNR	EET MID
Total/NA	Analysis	Total BTEX		1			130348	01/29/26 20:13	AJ	EET MID
Total/NA	Analysis	8015 NM		1			130407	01/30/26 08:07	AJ	EET MID
Total/NA	Prep	8015NM Prep			10.01 g	10.00 mL	130298	01/29/26 15:00	EL	EET MID
Total/NA	Analysis	8015B NM		1	1 uL	1 uL	130277	01/30/26 08:07	FC	EET MID
Soluble	Leach	DI Leach			5.02 g	10 mL	130199	01/29/26 08:05	SA	EET MID
Soluble	Analysis	300.0		5			130251	01/29/26 14:14	CS	EET MID

**Client Sample ID: Auger Hole-5**

**Lab Sample ID: 880-67540-9**

Date Collected: 01/16/26 12:16

Matrix: Solid

Date Received: 01/28/26 14:22

Prep Type	Batch Type	Batch Method	Run	Dil Factor	Initial Amount	Final Amount	Batch Number	Prepared or Analyzed	Analyst	Lab
Total/NA	Prep	5035			4.95 g	5 mL	130295	01/29/26 14:55	MNR	EET MID
Total/NA	Analysis	8021B		1	5 mL	5 mL	130292	01/29/26 20:34	MNR	EET MID
Total/NA	Analysis	Total BTEX		1			130348	01/29/26 20:34	AJ	EET MID
Total/NA	Analysis	8015 NM		1			130407	01/30/26 08:22	AJ	EET MID
Total/NA	Prep	8015NM Prep			10.04 g	10.00 mL	130298	01/29/26 15:00	EL	EET MID
Total/NA	Analysis	8015B NM		1	1 uL	1 uL	130277	01/30/26 08:22	FC	EET MID
Soluble	Leach	DI Leach			5.01 g	10 mL	130199	01/29/26 08:05	SA	EET MID
Soluble	Analysis	300.0		5			130251	01/29/26 14:21	CS	EET MID

**Client Sample ID: Auger Hole-5**

**Lab Sample ID: 880-67540-10**

Date Collected: 01/16/26 12:18

Matrix: Solid

Date Received: 01/28/26 14:22

Prep Type	Batch Type	Batch Method	Run	Dil Factor	Initial Amount	Final Amount	Batch Number	Prepared or Analyzed	Analyst	Lab
Total/NA	Prep	5035			5.03 g	5 mL	130295	01/29/26 14:55	MNR	EET MID
Total/NA	Analysis	8021B		1	5 mL	5 mL	130292	01/29/26 20:54	MNR	EET MID
Total/NA	Analysis	Total BTEX		1			130348	01/29/26 20:54	AJ	EET MID
Total/NA	Analysis	8015 NM		1			130407	01/30/26 08:37	AJ	EET MID
Total/NA	Prep	8015NM Prep			9.99 g	10.00 mL	130298	01/29/26 15:00	EL	EET MID
Total/NA	Analysis	8015B NM		1	1 uL	1 uL	130277	01/30/26 08:37	FC	EET MID
Soluble	Leach	DI Leach			4.96 g	10 mL	130199	01/29/26 08:05	SA	EET MID
Soluble	Analysis	300.0		10			130251	01/29/26 14:28	CS	EET MID

### Lab Chronicle

Client: Etech Environmental & Safety Solutions  
 Project/Site: Fex TPW Layflat

Job ID: 880-67540-2  
 SDG: 23245

**Client Sample ID: Auger Hole-6**

**Lab Sample ID: 880-67540-11**

Date Collected: 01/16/26 12:20

Matrix: Solid

Date Received: 01/28/26 14:22

Prep Type	Batch Type	Batch Method	Run	Dil Factor	Initial Amount	Final Amount	Batch Number	Prepared or Analyzed	Analyst	Lab
Total/NA	Prep	5035			5.01 g	5 mL	130332	01/30/26 08:19	MNR	EET MID
Total/NA	Analysis	8021B		1	5 mL	5 mL	130326	01/30/26 11:17	MNR	EET MID
Total/NA	Analysis	Total BTEX		1			130348	01/30/26 11:17	AJ	EET MID
Total/NA	Analysis	8015 NM		1			130407	01/29/26 23:36	AJ	EET MID
Total/NA	Prep	8015NM Prep			9.93 g	10.00 mL	130299	01/29/26 15:08	EL	EET MID
Total/NA	Analysis	8015B NM		1	1 uL	1 uL	130210	01/29/26 23:36	FC	EET MID
Soluble	Leach	DI Leach			4.98 g	10 mL	130199	01/29/26 08:05	SA	EET MID
Soluble	Analysis	300.0		10			130251	01/29/26 14:35	CS	EET MID

**Client Sample ID: Auger Hole-6**

**Lab Sample ID: 880-67540-12**

Date Collected: 01/16/26 12:22

Matrix: Solid

Date Received: 01/28/26 14:22

Prep Type	Batch Type	Batch Method	Run	Dil Factor	Initial Amount	Final Amount	Batch Number	Prepared or Analyzed	Analyst	Lab
Total/NA	Prep	5035			4.98 g	5 mL	130332	01/30/26 08:19	MNR	EET MID
Total/NA	Analysis	8021B		1	5 mL	5 mL	130326	01/30/26 11:38	MNR	EET MID
Total/NA	Analysis	Total BTEX		1			130348	01/30/26 11:38	AJ	EET MID
Total/NA	Analysis	8015 NM		1			130407	01/30/26 00:17	AJ	EET MID
Total/NA	Prep	8015NM Prep			9.92 g	10.00 mL	130299	01/29/26 15:08	EL	EET MID
Total/NA	Analysis	8015B NM		1	1 uL	1 uL	130210	01/30/26 00:17	FC	EET MID
Soluble	Leach	DI Leach			4.95 g	10 mL	130199	01/29/26 08:05	SA	EET MID
Soluble	Analysis	300.0		1			130251	01/29/26 14:56	CS	EET MID

**Client Sample ID: Auger Hole-7**

**Lab Sample ID: 880-67540-13**

Date Collected: 01/16/26 12:24

Matrix: Solid

Date Received: 01/28/26 14:22

Prep Type	Batch Type	Batch Method	Run	Dil Factor	Initial Amount	Final Amount	Batch Number	Prepared or Analyzed	Analyst	Lab
Total/NA	Prep	5035			4.95 g	5 mL	130332	01/30/26 08:19	MNR	EET MID
Total/NA	Analysis	8021B		1	5 mL	5 mL	130326	01/30/26 11:58	MNR	EET MID
Total/NA	Analysis	Total BTEX		1			130348	01/30/26 11:58	AJ	EET MID
Total/NA	Analysis	8015 NM		1			130407	01/30/26 00:32	AJ	EET MID
Total/NA	Prep	8015NM Prep			9.91 g	10.00 mL	130299	01/29/26 15:08	EL	EET MID
Total/NA	Analysis	8015B NM		1	1 uL	1 uL	130210	01/30/26 00:32	FC	EET MID
Soluble	Leach	DI Leach			5.02 g	10 mL	130199	01/29/26 08:05	SA	EET MID
Soluble	Analysis	300.0		10			130251	01/29/26 15:03	CS	EET MID

**Client Sample ID: Auger Hole-7**

**Lab Sample ID: 880-67540-14**

Date Collected: 01/16/26 12:26

Matrix: Solid

Date Received: 01/28/26 14:22

Prep Type	Batch Type	Batch Method	Run	Dil Factor	Initial Amount	Final Amount	Batch Number	Prepared or Analyzed	Analyst	Lab
Total/NA	Prep	5035			5.03 g	5 mL	130332	01/30/26 08:19	MNR	EET MID
Total/NA	Analysis	8021B		1	5 mL	5 mL	130326	01/30/26 12:19	MNR	EET MID
Total/NA	Analysis	Total BTEX		1			130348	01/30/26 12:19	AJ	EET MID

Eurofins Midland

### Lab Chronicle

Client: Etech Environmental & Safety Solutions  
 Project/Site: Fex TPW Layflat

Job ID: 880-67540-2  
 SDG: 23245

**Client Sample ID: Auger Hole-7**

**Lab Sample ID: 880-67540-14**

Date Collected: 01/16/26 12:26

Matrix: Solid

Date Received: 01/28/26 14:22

Prep Type	Batch Type	Batch Method	Run	Dil Factor	Initial Amount	Final Amount	Batch Number	Prepared or Analyzed	Analyst	Lab
Total/NA	Analysis	8015 NM		1			130407	01/30/26 00:46	AJ	EET MID
Total/NA	Prep	8015NM Prep			9.96 g	10.00 mL	130299	01/29/26 15:08	EL	EET MID
Total/NA	Analysis	8015B NM		1	1 uL	1 uL	130210	01/30/26 00:46	FC	EET MID
Soluble	Leach	DI Leach			5.04 g	10 mL	130199	01/29/26 08:05	SA	EET MID
Soluble	Analysis	300.0		5			130251	01/29/26 15:24	CS	EET MID

**Client Sample ID: Auger Hole-8**

**Lab Sample ID: 880-67540-15**

Date Collected: 01/16/26 12:28

Matrix: Solid

Date Received: 01/28/26 14:22

Prep Type	Batch Type	Batch Method	Run	Dil Factor	Initial Amount	Final Amount	Batch Number	Prepared or Analyzed	Analyst	Lab
Total/NA	Prep	5035			5.05 g	5 mL	130332	01/30/26 08:19	MNR	EET MID
Total/NA	Analysis	8021B		1	5 mL	5 mL	130326	01/30/26 12:40	MNR	EET MID
Total/NA	Analysis	Total BTEX		1			130348	01/30/26 12:40	AJ	EET MID
Total/NA	Analysis	8015 NM		1			130407	01/30/26 01:00	AJ	EET MID
Total/NA	Prep	8015NM Prep			10.03 g	10.00 mL	130299	01/29/26 15:08	EL	EET MID
Total/NA	Analysis	8015B NM		1	1 uL	1 uL	130210	01/30/26 01:00	FC	EET MID
Soluble	Leach	DI Leach			4.96 g	10 mL	130199	01/29/26 08:05	SA	EET MID
Soluble	Analysis	300.0		5			130251	01/29/26 15:31	CS	EET MID

**Client Sample ID: Auger Hole-8**

**Lab Sample ID: 880-67540-16**

Date Collected: 01/16/26 12:30

Matrix: Solid

Date Received: 01/28/26 14:22

Prep Type	Batch Type	Batch Method	Run	Dil Factor	Initial Amount	Final Amount	Batch Number	Prepared or Analyzed	Analyst	Lab
Total/NA	Prep	5035			5.00 g	5 mL	130332	01/30/26 08:19	MNR	EET MID
Total/NA	Analysis	8021B		1	5 mL	5 mL	130326	01/30/26 13:00	MNR	EET MID
Total/NA	Analysis	Total BTEX		1			130348	01/30/26 13:00	AJ	EET MID
Total/NA	Analysis	8015 NM		1			130407	01/30/26 01:15	AJ	EET MID
Total/NA	Prep	8015NM Prep			10.01 g	10.00 mL	130299	01/29/26 15:08	EL	EET MID
Total/NA	Analysis	8015B NM		1	1 uL	1 uL	130210	01/30/26 01:15	FC	EET MID
Soluble	Leach	DI Leach			5.03 g	10 mL	130199	01/29/26 08:05	SA	EET MID
Soluble	Analysis	300.0		1			130251	01/29/26 15:38	CS	EET MID

**Client Sample ID: Auger Hole-9**

**Lab Sample ID: 880-67540-17**

Date Collected: 01/16/26 12:32

Matrix: Solid

Date Received: 01/28/26 14:22

Prep Type	Batch Type	Batch Method	Run	Dil Factor	Initial Amount	Final Amount	Batch Number	Prepared or Analyzed	Analyst	Lab
Total/NA	Prep	5035			5.01 g	5 mL	130332	01/30/26 08:19	MNR	EET MID
Total/NA	Analysis	8021B		1	5 mL	5 mL	130326	01/30/26 13:21	MNR	EET MID
Total/NA	Analysis	Total BTEX		1			130348	01/30/26 13:21	AJ	EET MID
Total/NA	Analysis	8015 NM		1			130407	01/30/26 08:27	AJ	EET MID
Total/NA	Prep	8015NM Prep			10.05 g	10.00 mL	130299	01/29/26 15:08	EL	EET MID
Total/NA	Analysis	8015B NM		1	1 uL	1 uL	130210	01/30/26 08:27	FC	EET MID

Eurofins Midland

### Lab Chronicle

Client: Etech Environmental & Safety Solutions  
 Project/Site: Fex TPW Layflat

Job ID: 880-67540-2  
 SDG: 23245

**Client Sample ID: Auger Hole-9**

**Lab Sample ID: 880-67540-17**

Date Collected: 01/16/26 12:32

Matrix: Solid

Date Received: 01/28/26 14:22

Prep Type	Batch Type	Batch Method	Run	Dil Factor	Initial Amount	Final Amount	Batch Number	Prepared or Analyzed	Analyst	Lab
Soluble	Leach	DI Leach			5.01 g	10 mL	130199	01/29/26 08:05	SA	EET MID
Soluble	Analysis	300.0		5			130251	01/29/26 15:45	CS	EET MID

**Client Sample ID: Auger Hole-9**

**Lab Sample ID: 880-67540-18**

Date Collected: 01/16/26 12:34

Matrix: Solid

Date Received: 01/28/26 14:22

Prep Type	Batch Type	Batch Method	Run	Dil Factor	Initial Amount	Final Amount	Batch Number	Prepared or Analyzed	Analyst	Lab
Total/NA	Prep	5035			4.98 g	5 mL	130332	01/30/26 08:19	MNR	EET MID
Total/NA	Analysis	8021B		1	5 mL	5 mL	130326	01/30/26 13:42	MNR	EET MID
Total/NA	Analysis	Total BTEX		1			130348	01/30/26 13:42	AJ	EET MID
Total/NA	Analysis	8015 NM		1			130407	01/30/26 08:12	AJ	EET MID
Total/NA	Prep	8015NM Prep			10.01 g	10.00 mL	130299	01/29/26 15:08	EL	EET MID
Total/NA	Analysis	8015B NM		1	1 uL	1 uL	130210	01/30/26 08:12	FC	EET MID
Soluble	Leach	DI Leach			5.04 g	10 mL	130199	01/29/26 08:05	SA	EET MID
Soluble	Analysis	300.0		1			130251	01/29/26 15:52	CS	EET MID

**Client Sample ID: Auger Hole-10**

**Lab Sample ID: 880-67540-19**

Date Collected: 01/16/26 12:36

Matrix: Solid

Date Received: 01/28/26 14:22

Prep Type	Batch Type	Batch Method	Run	Dil Factor	Initial Amount	Final Amount	Batch Number	Prepared or Analyzed	Analyst	Lab
Total/NA	Prep	5035			4.95 g	5 mL	130332	01/30/26 08:19	MNR	EET MID
Total/NA	Analysis	8021B		1	5 mL	5 mL	130326	01/30/26 14:02	MNR	EET MID
Total/NA	Analysis	Total BTEX		1			130348	01/30/26 14:02	AJ	EET MID
Total/NA	Analysis	8015 NM		1			130407	01/30/26 08:42	AJ	EET MID
Total/NA	Prep	8015NM Prep			10.04 g	10.00 mL	130299	01/29/26 15:08	EL	EET MID
Total/NA	Analysis	8015B NM		1	1 uL	1 uL	130210	01/30/26 08:42	FC	EET MID
Soluble	Leach	DI Leach			4.97 g	10 mL	130199	01/29/26 08:05	SA	EET MID
Soluble	Analysis	300.0		1			130251	01/29/26 15:59	CS	EET MID

**Client Sample ID: Auger Hole-10**

**Lab Sample ID: 880-67540-20**

Date Collected: 01/16/26 12:38

Matrix: Solid

Date Received: 01/28/26 14:22

Prep Type	Batch Type	Batch Method	Run	Dil Factor	Initial Amount	Final Amount	Batch Number	Prepared or Analyzed	Analyst	Lab
Total/NA	Prep	5035			5.03 g	5 mL	130332	01/30/26 08:19	MNR	EET MID
Total/NA	Analysis	8021B		1	5 mL	5 mL	130326	01/30/26 14:23	MNR	EET MID
Total/NA	Analysis	Total BTEX		1			130348	01/30/26 14:23	AJ	EET MID
Total/NA	Analysis	8015 NM		1			130407	01/30/26 08:55	AJ	EET MID
Total/NA	Prep	8015NM Prep			10.03 g	10.00 mL	130299	01/29/26 15:08	EL	EET MID
Total/NA	Analysis	8015B NM		1	1 uL	1 uL	130210	01/30/26 08:55	FC	EET MID
Soluble	Leach	DI Leach			4.98 g	10 mL	130199	01/29/26 08:05	SA	EET MID
Soluble	Analysis	300.0		1			130251	01/29/26 16:06	CS	EET MID

### Lab Chronicle

Client: Etech Environmental & Safety Solutions  
 Project/Site: Fex TPW Layflat

Job ID: 880-67540-2  
 SDG: 23245

**Client Sample ID: Auger Hole-11**

**Lab Sample ID: 880-67540-21**

Date Collected: 01/16/26 12:40

Matrix: Solid

Date Received: 01/28/26 14:22

Prep Type	Batch Type	Batch Method	Run	Dil Factor	Initial Amount	Final Amount	Batch Number	Prepared or Analyzed	Analyst	Lab
Total/NA	Prep	5035			5.01 g	5 mL	130212	01/29/26 08:55	MNR	EET MID
Total/NA	Analysis	8021B		1	5 mL	5 mL	130204	01/29/26 15:15	MNR	EET MID
Total/NA	Analysis	Total BTEX		1			130348	01/29/26 15:15	AJ	EET MID
Total/NA	Analysis	8015 NM		1			130407	01/30/26 09:24	AJ	EET MID
Total/NA	Prep	8015NM Prep			10.01 g	10.00 mL	130299	01/29/26 15:08	EL	EET MID
Total/NA	Analysis	8015B NM		1	1 uL	1 uL	130210	01/30/26 09:24	FC	EET MID
Soluble	Leach	DI Leach			5.02 g	10 mL	130200	01/29/26 08:15	SA	EET MID
Soluble	Analysis	300.0		5			130252	01/29/26 19:56	CS	EET MID

**Client Sample ID: Auger Hole-11**

**Lab Sample ID: 880-67540-22**

Date Collected: 01/16/26 12:42

Matrix: Solid

Date Received: 01/28/26 14:22

Prep Type	Batch Type	Batch Method	Run	Dil Factor	Initial Amount	Final Amount	Batch Number	Prepared or Analyzed	Analyst	Lab
Total/NA	Prep	5035			5.03 g	5 mL	130212	01/29/26 08:55	MNR	EET MID
Total/NA	Analysis	8021B		1	5 mL	5 mL	130204	01/29/26 16:39	MNR	EET MID
Total/NA	Analysis	Total BTEX		1			130348	01/29/26 16:39	AJ	EET MID
Total/NA	Analysis	8015 NM		1			130407	01/30/26 09:38	AJ	EET MID
Total/NA	Prep	8015NM Prep			10.04 g	10.00 mL	130299	01/29/26 15:08	EL	EET MID
Total/NA	Analysis	8015B NM		1	1 uL	1 uL	130210	01/30/26 09:38	FC	EET MID
Soluble	Leach	DI Leach			5.04 g	10 mL	130200	01/29/26 08:15	SA	EET MID
Soluble	Analysis	300.0		1			130252	01/29/26 20:17	CS	EET MID

**Client Sample ID: Auger Hole-12**

**Lab Sample ID: 880-67540-23**

Date Collected: 01/16/26 12:44

Matrix: Solid

Date Received: 01/28/26 14:22

Prep Type	Batch Type	Batch Method	Run	Dil Factor	Initial Amount	Final Amount	Batch Number	Prepared or Analyzed	Analyst	Lab
Total/NA	Prep	5035			5.01 g	5 mL	130212	01/29/26 08:55	MNR	EET MID
Total/NA	Analysis	8021B		1	5 mL	5 mL	130204	01/29/26 16:59	MNR	EET MID
Total/NA	Analysis	Total BTEX		1			130348	01/29/26 16:59	AJ	EET MID
Total/NA	Analysis	8015 NM		1			130407	01/30/26 09:52	AJ	EET MID
Total/NA	Prep	8015NM Prep			10.02 g	10.00 mL	130299	01/29/26 15:08	EL	EET MID
Total/NA	Analysis	8015B NM		1	1 uL	1 uL	130210	01/30/26 09:52	FC	EET MID
Soluble	Leach	DI Leach			4.96 g	10 mL	130200	01/29/26 08:15	SA	EET MID
Soluble	Analysis	300.0		5			130252	01/29/26 20:24	CS	EET MID

**Client Sample ID: Auger Hole-12**

**Lab Sample ID: 880-67540-24**

Date Collected: 01/16/26 12:46

Matrix: Solid

Date Received: 01/28/26 14:22

Prep Type	Batch Type	Batch Method	Run	Dil Factor	Initial Amount	Final Amount	Batch Number	Prepared or Analyzed	Analyst	Lab
Total/NA	Prep	5035			4.97 g	5 mL	130212	01/29/26 08:55	MNR	EET MID
Total/NA	Analysis	8021B		1	5 mL	5 mL	130204	01/29/26 17:20	MNR	EET MID
Total/NA	Analysis	Total BTEX		1			130348	01/29/26 17:20	AJ	EET MID

Eurofins Midland

### Lab Chronicle

Client: Etech Environmental & Safety Solutions  
 Project/Site: Fex TPW Layflat

Job ID: 880-67540-2  
 SDG: 23245

**Client Sample ID: Auger Hole-12**

**Lab Sample ID: 880-67540-24**

Date Collected: 01/16/26 12:46

Matrix: Solid

Date Received: 01/28/26 14:22

Prep Type	Batch Type	Batch Method	Run	Dil Factor	Initial Amount	Final Amount	Batch Number	Prepared or Analyzed	Analyst	Lab
Total/NA	Analysis	8015 NM		1			130407	01/30/26 10:09	AJ	EET MID
Total/NA	Prep	8015NM Prep			10.01 g	10.00 mL	130299	01/29/26 15:08	EL	EET MID
Total/NA	Analysis	8015B NM		1	1 uL	1 uL	130210	01/30/26 10:09	FC	EET MID
Soluble	Leach	DI Leach			4.98 g	10 mL	130200	01/29/26 08:15	SA	EET MID
Soluble	Analysis	300.0		1			130252	01/29/26 20:31	CS	EET MID

**Client Sample ID: Auger Hole-13**

**Lab Sample ID: 880-67540-25**

Date Collected: 01/16/26 12:48

Matrix: Solid

Date Received: 01/28/26 14:22

Prep Type	Batch Type	Batch Method	Run	Dil Factor	Initial Amount	Final Amount	Batch Number	Prepared or Analyzed	Analyst	Lab
Total/NA	Prep	5035			4.95 g	5 mL	130212	01/29/26 08:55	MNR	EET MID
Total/NA	Analysis	8021B		1	5 mL	5 mL	130204	01/29/26 17:41	MNR	EET MID
Total/NA	Analysis	Total BTEX		1			130348	01/29/26 17:41	AJ	EET MID
Total/NA	Analysis	8015 NM		1			130407	01/30/26 10:23	AJ	EET MID
Total/NA	Prep	8015NM Prep			10.01 g	10.00 mL	130299	01/29/26 15:08	EL	EET MID
Total/NA	Analysis	8015B NM		1	1 uL	1 uL	130210	01/30/26 10:23	FC	EET MID
Soluble	Leach	DI Leach			4.95 g	10 mL	130200	01/29/26 08:15	SA	EET MID
Soluble	Analysis	300.0		1			130252	01/29/26 20:38	CS	EET MID

**Client Sample ID: Auger Hole-13**

**Lab Sample ID: 880-67540-26**

Date Collected: 01/16/26 12:50

Matrix: Solid

Date Received: 01/28/26 14:22

Prep Type	Batch Type	Batch Method	Run	Dil Factor	Initial Amount	Final Amount	Batch Number	Prepared or Analyzed	Analyst	Lab
Total/NA	Prep	5035			5.03 g	5 mL	130212	01/29/26 08:55	MNR	EET MID
Total/NA	Analysis	8021B		1	5 mL	5 mL	130204	01/29/26 18:01	MNR	EET MID
Total/NA	Analysis	Total BTEX		1			130348	01/29/26 18:01	AJ	EET MID
Total/NA	Analysis	8015 NM		1			130407	01/30/26 10:38	AJ	EET MID
Total/NA	Prep	8015NM Prep			10.01 g	10.00 mL	130299	01/29/26 15:08	EL	EET MID
Total/NA	Analysis	8015B NM		1	1 uL	1 uL	130210	01/30/26 10:38	FC	EET MID
Soluble	Leach	DI Leach			5.03 g	10 mL	130200	01/29/26 08:15	SA	EET MID
Soluble	Analysis	300.0		1			130252	01/29/26 20:59	CS	EET MID

**Client Sample ID: Auger Hole-14**

**Lab Sample ID: 880-67540-27**

Date Collected: 01/16/26 12:52

Matrix: Solid

Date Received: 01/28/26 14:22

Prep Type	Batch Type	Batch Method	Run	Dil Factor	Initial Amount	Final Amount	Batch Number	Prepared or Analyzed	Analyst	Lab
Total/NA	Prep	5035			5.05 g	5 mL	130212	01/29/26 08:55	MNR	EET MID
Total/NA	Analysis	8021B		1	5 mL	5 mL	130204	01/29/26 18:22	MNR	EET MID
Total/NA	Analysis	Total BTEX		1			130348	01/29/26 18:22	AJ	EET MID
Total/NA	Analysis	8015 NM		1			130407	01/30/26 10:52	AJ	EET MID
Total/NA	Prep	8015NM Prep			10.05 g	10.00 mL	130299	01/29/26 15:08	EL	EET MID
Total/NA	Analysis	8015B NM		1	1 uL	1 uL	130210	01/30/26 10:52	FC	EET MID

Eurofins Midland

### Lab Chronicle

Client: Etech Environmental & Safety Solutions  
 Project/Site: Fex TPW Layflat

Job ID: 880-67540-2  
 SDG: 23245

**Client Sample ID: Auger Hole-14**

**Lab Sample ID: 880-67540-27**

Date Collected: 01/16/26 12:52

Matrix: Solid

Date Received: 01/28/26 14:22

Prep Type	Batch Type	Batch Method	Run	Dil Factor	Initial Amount	Final Amount	Batch Number	Prepared or Analyzed	Analyst	Lab
Soluble	Leach	DI Leach			5.01 g	10 mL	130200	01/29/26 08:15	SA	EET MID
Soluble	Analysis	300.0		5			130252	01/29/26 21:06	CS	EET MID

**Client Sample ID: Auger Hole-14**

**Lab Sample ID: 880-67540-28**

Date Collected: 01/16/26 12:54

Matrix: Solid

Date Received: 01/28/26 14:22

Prep Type	Batch Type	Batch Method	Run	Dil Factor	Initial Amount	Final Amount	Batch Number	Prepared or Analyzed	Analyst	Lab
Total/NA	Prep	5035			5.01 g	5 mL	130212	01/29/26 08:55	MNR	EET MID
Total/NA	Analysis	8021B		1	5 mL	5 mL	130204	01/29/26 18:42	MNR	EET MID
Total/NA	Analysis	Total BTEX		1			130348	01/29/26 18:42	AJ	EET MID
Total/NA	Analysis	8015 NM		1			130407	01/30/26 11:07	AJ	EET MID
Total/NA	Prep	8015NM Prep			10.01 g	10.00 mL	130299	01/29/26 15:08	EL	EET MID
Total/NA	Analysis	8015B NM		1	1 uL	1 uL	130210	01/30/26 11:07	FC	EET MID
Soluble	Leach	DI Leach			5.04 g	10 mL	130200	01/29/26 08:15	SA	EET MID
Soluble	Analysis	300.0		1			130252	01/29/26 21:13	CS	EET MID

**Client Sample ID: Auger Hole-15**

**Lab Sample ID: 880-67540-29**

Date Collected: 01/16/26 12:56

Matrix: Solid

Date Received: 01/28/26 14:22

Prep Type	Batch Type	Batch Method	Run	Dil Factor	Initial Amount	Final Amount	Batch Number	Prepared or Analyzed	Analyst	Lab
Total/NA	Prep	5035			5.05 g	5 mL	130212	01/29/26 08:55	MNR	EET MID
Total/NA	Analysis	8021B		1	5 mL	5 mL	130204	01/29/26 19:03	MNR	EET MID
Total/NA	Analysis	Total BTEX		1			130348	01/29/26 19:03	AJ	EET MID
Total/NA	Analysis	8015 NM		1			130407	01/30/26 11:20	AJ	EET MID
Total/NA	Prep	8015NM Prep			9.97 g	10.00 mL	130299	01/29/26 15:08	EL	EET MID
Total/NA	Analysis	8015B NM		1	1 uL	1 uL	130210	01/30/26 11:20	FC	EET MID
Soluble	Leach	DI Leach			5.05 g	10 mL	130200	01/29/26 08:15	SA	EET MID
Soluble	Analysis	300.0		1			130252	01/29/26 21:20	CS	EET MID

**Client Sample ID: Auger Hole-15**

**Lab Sample ID: 880-67540-30**

Date Collected: 01/16/26 12:58

Matrix: Solid

Date Received: 01/28/26 14:22

Prep Type	Batch Type	Batch Method	Run	Dil Factor	Initial Amount	Final Amount	Batch Number	Prepared or Analyzed	Analyst	Lab
Total/NA	Prep	5035			5.02 g	5 mL	130212	01/29/26 08:55	MNR	EET MID
Total/NA	Analysis	8021B		1	5 mL	5 mL	130204	01/29/26 19:24	MNR	EET MID
Total/NA	Analysis	Total BTEX		1			130348	01/29/26 19:24	AJ	EET MID
Total/NA	Analysis	8015 NM		1			130407	01/30/26 11:35	AJ	EET MID
Total/NA	Prep	8015NM Prep			9.99 g	10.00 mL	130299	01/29/26 15:08	EL	EET MID
Total/NA	Analysis	8015B NM		1	1 uL	1 uL	130210	01/30/26 11:35	FC	EET MID
Soluble	Leach	DI Leach			5.02 g	10 mL	130200	01/29/26 08:15	SA	EET MID
Soluble	Analysis	300.0		1			130252	01/29/26 21:26	CS	EET MID

### Lab Chronicle

Client: Etech Environmental & Safety Solutions  
Project/Site: Fex TPW Layflat

Job ID: 880-67540-2  
SDG: 23245

**Laboratory References:**

EET MID = Eurofins Midland, 1211 W. Florida Ave, Midland, TX 79701, TEL (432)704-5440

- 1
- 2
- 3
- 4
- 5
- 6
- 7
- 8
- 9
- 10
- 11
- 12
- 13
- 14

### Accreditation/Certification Summary

Client: Etech Environmental & Safety Solutions  
Project/Site: Fex TPW Layflat

Job ID: 880-67540-2  
SDG: 23245

#### Laboratory: Eurofins Midland

Unless otherwise noted, all analytes for this laboratory were covered under each accreditation/certification below.

Authority	Program	Identification Number	Expiration Date
Texas	NELAP	T104704400	06-30-26

The following analytes are included in this report, but the laboratory is not certified by the governing authority. This list may include analytes for which the agency does not offer certification.

Analysis Method	Prep Method	Matrix	Analyte
8015 NM		Solid	Total TPH
Total BTEX		Solid	Total BTEX

- 1
- 2
- 3
- 4
- 5
- 6
- 7
- 8
- 9
- 10
- 11
- 12
- 13
- 14

### Method Summary

Client: Etech Environmental & Safety Solutions  
 Project/Site: Fex TPW Layflat

Job ID: 880-67540-2  
 SDG: 23245

Method	Method Description	Protocol	Laboratory
8021B	Volatile Organic Compounds (GC)	SW846	EET MID
Total BTEX	Total BTEX Calculation	TAL SOP	EET MID
8015 NM	Diesel Range Organics (DRO) (GC)	SW846	EET MID
8015B NM	Diesel Range Organics (DRO) (GC)	SW846	EET MID
300.0	Anions, Ion Chromatography	EPA	EET MID
5035	Closed System Purge and Trap	SW846	EET MID
8015NM Prep	Microextraction	SW846	EET MID
DI Leach	Deionized Water Leaching Procedure	ASTM	EET MID

**Protocol References:**

- ASTM = ASTM International
- EPA = US Environmental Protection Agency
- SW846 = "Test Methods For Evaluating Solid Waste, Physical/Chemical Methods", Third Edition, November 1986 And Its Updates.
- TAL SOP = TestAmerica Laboratories, Standard Operating Procedure

**Laboratory References:**

- EET MID = Eurofins Midland, 1211 W. Florida Ave, Midland, TX 79701, TEL (432)704-5440



### Sample Summary

Client: Etech Environmental & Safety Solutions  
Project/Site: Fex TPW Layflat

Job ID: 880-67540-2  
SDG: 23245

Lab Sample ID	Client Sample ID	Matrix	Collected	Received	Sample Origin
880-67540-1	Auger Hole-1	Solid	01/16/26 12:00	01/28/26 14:22	Texas
880-67540-2	Auger Hole-1	Solid	01/16/26 12:02	01/28/26 14:22	Texas
880-67540-3	Auger Hole-2	Solid	01/16/26 12:04	01/28/26 14:22	Texas
880-67540-4	Auger Hole-2	Solid	01/16/26 12:06	01/28/26 14:22	Texas
880-67540-5	Auger Hole-3	Solid	01/16/26 12:08	01/28/26 14:22	Texas
880-67540-6	Auger Hole-3	Solid	01/16/26 12:10	01/28/26 14:22	Texas
880-67540-7	Auger Hole-4	Solid	01/16/26 12:12	01/28/26 14:22	Texas
880-67540-8	Auger Hole-4	Solid	01/16/26 12:14	01/28/26 14:22	Texas
880-67540-9	Auger Hole-5	Solid	01/16/26 12:16	01/28/26 14:22	Texas
880-67540-10	Auger Hole-5	Solid	01/16/26 12:18	01/28/26 14:22	Texas
880-67540-11	Auger Hole-6	Solid	01/16/26 12:20	01/28/26 14:22	Texas
880-67540-12	Auger Hole-6	Solid	01/16/26 12:22	01/28/26 14:22	Texas
880-67540-13	Auger Hole-7	Solid	01/16/26 12:24	01/28/26 14:22	Texas
880-67540-14	Auger Hole-7	Solid	01/16/26 12:26	01/28/26 14:22	Texas
880-67540-15	Auger Hole-8	Solid	01/16/26 12:28	01/28/26 14:22	Texas
880-67540-16	Auger Hole-8	Solid	01/16/26 12:30	01/28/26 14:22	Texas
880-67540-17	Auger Hole-9	Solid	01/16/26 12:32	01/28/26 14:22	Texas
880-67540-18	Auger Hole-9	Solid	01/16/26 12:34	01/28/26 14:22	Texas
880-67540-19	Auger Hole-10	Solid	01/16/26 12:36	01/28/26 14:22	Texas
880-67540-20	Auger Hole-10	Solid	01/16/26 12:38	01/28/26 14:22	Texas
880-67540-21	Auger Hole-11	Solid	01/16/26 12:40	01/28/26 14:22	Texas
880-67540-22	Auger Hole-11	Solid	01/16/26 12:42	01/28/26 14:22	Texas
880-67540-23	Auger Hole-12	Solid	01/16/26 12:44	01/28/26 14:22	Texas
880-67540-24	Auger Hole-12	Solid	01/16/26 12:46	01/28/26 14:22	Texas
880-67540-25	Auger Hole-13	Solid	01/16/26 12:48	01/28/26 14:22	Texas
880-67540-26	Auger Hole-13	Solid	01/16/26 12:50	01/28/26 14:22	Texas
880-67540-27	Auger Hole-14	Solid	01/16/26 12:52	01/28/26 14:22	Texas
880-67540-28	Auger Hole-14	Solid	01/16/26 12:54	01/28/26 14:22	Texas
880-67540-29	Auger Hole-15	Solid	01/16/26 12:56	01/28/26 14:22	Texas
880-67540-30	Auger Hole-15	Solid	01/16/26 12:58	01/28/26 14:22	Texas

- 1
- 2
- 3
- 4
- 5
- 6
- 7
- 8
- 9
- 10
- 11
- 12
- 13
- 14



# Chain of Custody

Houston, TX (281) 240-4200 Dallas, TX (214) 902-0300 San Antonio, TX (210) 509-3334

Midland, TX (432-704-5440) EL Paso, TX (915) 585-3443 Lubbock, TX (806) 794-1296

Hobbs, NM (575-392-7550) Phoenix, AZ (480-355-0900) Atlanta, GA (770-449-8800) Tampa, FL (813-620-2000)

Wc



880-67540 Chain of Custody

www.xenco.com Page 1 of 1

Project Manager:	Blake Estep	Bill to: (if different)	
Company Name:	eTech Environmental	Company Name:	
Address:	13000 W CR 100	Remediation #	
City, State ZIP:	Odessa, Texas 79765	Waste Report #	
Phone:	432-563-2200	Email:	blake@etechnv.com

Work Order Comments	
Program: UST/PST <input type="checkbox"/> PRP <input type="checkbox"/> Brownfields <input type="checkbox"/> RRC <input type="checkbox"/> Superfund <input type="checkbox"/>	
State of Project:	
Reporting: Level II <input type="checkbox"/> Level III <input type="checkbox"/> PST/UST <input type="checkbox"/> FRRP <input type="checkbox"/> Level IV <input type="checkbox"/>	
Deliverables: EDD <input type="checkbox"/> ADaPT <input type="checkbox"/> Other:	

Project Name:	Fez Tan Layflat	Turn Around	
Project Number:	23245	Routine	<input checked="" type="checkbox"/>
P.O. Number:	23245	Rush:	
Sampler's Name:		Due Date:	

Sample Type G (Grab) or (C) Composite	Number of Containers	ANALYSIS REQUEST											
		TPH	BTEX	Chlorides	TCLP RCRA 8 Metals	RCI	% Moisture	VOC	SVOC	TCLP Benzene	NORM		
	MS108	X	X	X									
	D1208												

Work Order Notes
Bill eTech Distribute to WES
TAT starts the day received by the lab, if received by 4:30pm

SAMPLE RECEIPT		Temp Blank:	Yes <input type="checkbox"/> No <input checked="" type="checkbox"/>	Wet Ice:	Yes <input type="checkbox"/> No <input checked="" type="checkbox"/>
Temperature (°C):	15.8	Thermometer ID			
Received Intact:	Yes <input checked="" type="checkbox"/> No <input type="checkbox"/>	Correction Factor: -0.1			
Cooler Custody Seals:	Yes <input type="checkbox"/> No <input checked="" type="checkbox"/> N/A	Total Containers:			
Sample Custody Seals:	Yes <input type="checkbox"/> No <input checked="" type="checkbox"/> N/A				

Sample Identification	Matrix	Date Sampled	Time Sampled	Depth	Sample Type	Number of Containers	TPH	BTEX	Chlorides	TCLP RCRA 8 Metals	RCI	% Moisture	VOC	SVOC	TCLP Benzene	NORM	Sample Comments
Avg Hole-1	S	1-16-20	1202	0-64	G	1	X	X	X								
Avg Hole-1	S		1202	0-48"													
Avg Hole-2	S		1204	0-64													
Avg Hole-2	S		1206	0-64													
Avg Hole-3	S		1208	0-64													
Avg Hole-3	S		1210	0-64													
Avg Hole-4	S		1212	0-64													
Avg Hole-4	S		1214	0-64													
Avg Hole-5	S		1216	0-64													
Avg Hole-5	S		1218	0-64													

<b>Total 200.7 / 6010 200.8 / 6020:</b>	8RCRA 13PPM Texas 11 Sb As Ba Be Cd Cr Pb Ni Se Ag Hg
Circle Method(s) and Metal(s) to be analyzed	TCLP / SPLP 6010: 8RCRA Sb As Ba Be Cd Cr Co Cu Pb Mn Mo Ni Se Ag Tl U 1631 / 245.1 / 7470 / 7471 : Hg

Notice: Signature of this document and relinquishment of samples constitutes a valid purchase order from client company to Xenco, its affiliates and subcontractors. It assigns standard terms and conditions of service. Xenco will be liable only for the cost of samples and shall not assume any responsibility for any losses or expenses incurred by the client if such losses are due to circumstances beyond the control of Xenco. A minimum charge of \$75.00 will be applied to each project and a charge of \$5 for each sample submitted to Xenco, but not analyzed. These terms will be enforced unless previously negotiated.

Relinquished by: (Signature)	Received by: (Signature)	Date/Time	Relinquished by: (Signature)	Received by: (Signature)	Date/Time
Cole H.	Erica [Signature]	1-28-20 1422			

Revised Date 051418 Rev 2018.1





# Chain of Custody

Work Order No: \_\_\_\_\_

Houston, TX (281) 240-4200 Dallas, TX (214) 902-0300 San Antonio, TX (210) 509-3334

Midland, TX (432-704-5440) EL Paso, TX (915) 585-3443 Lubbock, TX (806) 794-1296

Hobbs, NM (575-392-7550) Phoenix, AZ (480-355-0900) Atlanta, GA (770-449-8800) Tampa, FL (813-620-2000)

www.xenco.com Page 2 of 7

Project Manager:	Blake Estep	Bill to: (if different)	
Company Name:	eTech Environmental	Company Name:	
Address:	13000 W CR 100	Remediation #	
City, State ZIP:	Odessa, Texas 79765	Waste Report #	
Phone:	432-563-2200	Email:	blake@etechenv.com

Work Order Comments	
Program: UST/PST <input type="checkbox"/> PRP <input type="checkbox"/> Brownfields <input type="checkbox"/> RRC <input type="checkbox"/> Superfund <input type="checkbox"/>	
State of Project:	
Reporting: Level II <input type="checkbox"/> Level III <input type="checkbox"/> PST/UST <input type="checkbox"/> FRRP <input type="checkbox"/> Level IV <input type="checkbox"/>	
Deliverables: EDD <input type="checkbox"/> ADaPT <input type="checkbox"/> Other: _____	

Project Name:	<u>Fez Taw Layflat</u>	Turn Around		ANALYSIS REQUEST	Work Order Notes
Project Number:	<u>2245</u>	Routine			
P.O. Number:	<u>2245</u>	Rush:			
Sampler's Name:		Due Date:			

SAMPLE RECEIPT		Temp Blank:	Yes No	Wet Ice:	Yes No
Temperature (°C):		Thermometer ID			
Received Intact:	Yes No				
Cooler Custody Seals:	Yes No N/A	Correction Factor:			
Sample Custody Seals:	Yes No N/A	Total Containers:			

Sample Identification	Matrix	Date Sampled	Time Sampled	Depth	Sample Type G (Grab) or (C) Composite	Number of Containers	TPH	BTEX	Chlorides	TCLP RCRA 8 Metals	RCI	% Moisture	VOC	SVOC	TCLP Benzene	NORM	Sample Comments
<u>Aux Hole-6</u>	<u>S</u>	<u>1-16-28</u>	<u>1220</u>	<u>0-6"</u>	<u>GM</u>	<u>1</u>	<u>X</u>	<u>X</u>	<u>X</u>								
<u>Aux Hole-6</u>	<u>S</u>		<u>1224</u>	<u>6-4"</u>													
<u>Aux Hole-7</u>	<u>S</u>		<u>1224</u>	<u>0-6"</u>													
<u>Aux Hole-7</u>	<u>S</u>		<u>1226</u>	<u>42-48"</u>													
<u>Aux Hole-8</u>	<u>S</u>		<u>1228</u>	<u>0-6"</u>													
<u>Aux Hole-8</u>	<u>S</u>		<u>1230</u>	<u>6-4"</u>													
<u>Aux Hole-9</u>	<u>S</u>		<u>1232</u>	<u>0-6"</u>													
<u>Aux Hole-9</u>	<u>S</u>		<u>1234</u>	<u>6-12"</u>													
<u>Aux Hole-10</u>	<u>S</u>		<u>1236</u>	<u>0-6"</u>													
<u>Aux Hole-10</u>	<u>S</u>		<u>1238</u>	<u>6-12"</u>													

<b>Total 200.7 / 6010 200.8 / 6020:</b>	8RCRA 13PPM Texas 11 Sb As Ba Be Cd Cr Pb Ni Se Ag Hg
Circle Method(s) and Metal(s) to be analyzed	TCLP / SPLP 6010: 8RCRA Sb As Ba Be Cd Cr Co Cu Pb Mn Mo Ni Se Ag Ti U 1631 / 245.1 / 7470 / 7471 : Hg

Notice: Signature of this document and relinquishment of samples constitutes a valid purchase order from client company to Xenco, its affiliates and subcontractors. It assigns standard terms and conditions of service. Xenco will be liable only for the cost of samples and shall not assume any responsibility for any losses or expenses incurred by the client if such losses are due to circumstances beyond the control of Xenco. A minimum charge of \$75.00 will be applied to each project and a charge of \$5 for each sample submitted to Xenco, but not analyzed. These terms will be enforced unless previously negotiated.

Relinquished by: (Signature)	Received by: (Signature)	Date/Time	Relinquished by: (Signature)	Received by: (Signature)	Date/Time
<u>W H</u>	<u>Erin Oxl</u>	<u>1-28-26 1422</u>			

Revised Date 051418 Rev. 2018.1









# Chain of Custody

Work Order No: \_\_\_\_\_

Houston, TX (281) 240-4200 Dallas, TX (214) 902-0300 San Antonio, TX (210) 509-3334

Midland, TX (432-704-5440) EL Paso, TX (915) 585-3443 Lubbock, TX (806) 794-1296

Hobbs, NM (575-392-7550) Phoenix, AZ (480-355-0900) Atlanta, GA (770-449-8800) Tampa, FL (813-620-2000)

www.xenco.com Page 5 of 7

Project Manager:	Blake Estep	Bill to: (if different)	
Company Name:	eTech Environmental	Company Name:	
Address:	13000 W CR 100	Remediation #	
City, State ZIP:	Odessa, Texas 79765	Waste Report #	
Phone:	432-563-2200	Email:	blake@etechenv.com

Work Order Comments	
Program: UST/PST <input type="checkbox"/> PRP <input type="checkbox"/> Brownfields <input type="checkbox"/> RRC <input type="checkbox"/> Superfund <input type="checkbox"/>	
State of Project:	
Reporting: Level II <input type="checkbox"/> Level III <input type="checkbox"/> PST/UST <input type="checkbox"/> RRP <input type="checkbox"/> Level IV <input type="checkbox"/>	
Deliverables: EDD <input type="checkbox"/> ADaPT <input type="checkbox"/> Other: _____	

Project Name:	Fez Tru Implant	Turn Around	
Project Number:	22245	Routine	X
P.O. Number:	22245	Rush:	
Sampler's Name:		Due Date:	

SAMPLE RECEIPT		Temp Blank:	Yes No	Wet Ice:	Yes No
Temperature (°C):		Thermometer ID			
Received Intact:	Yes No	Correction Factor:			
Cooler Custody Seals:	Yes No N/A	Total Containers:			
Sample Custody Seals:	Yes No N/A				

Sample Identification	Matrix	Date Sampled	Time Sampled	Depth	Sample Type G (Grab) or (C) Composite	Number of Containers	TPH MS108	BTEX 81208	Chlorides	TCLP RCRA 8 Metals	RCI	% Moisture	VOC	SVOC	TCLP Benzene	NORM	ANALYSIS REQUEST	Work Order Notes
																		Sample Comments
Aug Hole 21	S	1-19-26	1720	0-6"	CH		X	X	X									Bill eTech Distribute to WES
Aug Hole 21	S		1722	0-6"			X	X	X									TAT starts the day received by the lab, if received by 4:30pm
Aug Hole 22	S		1724	0-6"			X	X	X									
Aug Hole 22	S		1726	0-6"			X	X	X									
Aug Hole 23	S		1727	0-6"			X	X	X									
Aug Hole 23	S		1730	0-6"			X	X	X									
Aug Hole 24	S		1732	0-6"			X	X	X									
Aug Hole 24	S		1734	0-6"			X	X	X									
Aug Hole 25	S		1736	0-6"			X	X	X									
Aug Hole 25	S		1738	0-6"			X	X	X									

<b>Total 200.7 / 6010 200.8 / 6020:</b>	8RCRA 13PPM Texas 11 Sb As Ba Be Cd Cr Pb Ni Se Ag Hg
Circle Method(s) and Metal(s) to be analyzed	TCLP / SPLP 6010: 8RCRA Sb As Ba Be Cd Cr Co Cu Pb Mn Mo Ni Se Ag Tl U 1631 / 245.1 / 7470 / 7471 : Hg

Notice: Signature of this document and relinquishment of samples constitutes a valid purchase order from client company to Xenco, its affiliates and subcontractors. It assigns standard terms and conditions of service. Xenco will be liable only for the cost of samples and shall not assume any responsibility for any losses or expenses incurred by the client if such losses are due to circumstances beyond the control of Xenco. A minimum charge of \$75.00 will be applied to each project and a charge of \$5 for each sample submitted to Xenco, but not analyzed. These terms will be enforced unless previously negotiated.

Relinquished by: (Signature)	Received by: (Signature)	Date/Time	Relinquished by: (Signature)	Received by: (Signature)	Date/Time
1 Cole H.	Erica Royal	1-28-26 1422			
3					
5					

Revised Date 051418 Rev. 2018.1





# Chain of Custody

Work Order No: \_\_\_\_\_

Houston, TX (281) 240-4200 Dallas, TX (214) 902-0300 San Antonio, TX (210) 509-3334

Midland, TX (432-704-5440) EL Paso, TX (915) 585-3443 Lubbock, TX (806) 794-1296

Hobbs, NM (575-392-7550) Phoenix, AZ (480-355-0900) Atlanta, GA (770-449-8800) Tampa, FL (813-620-2000)

www.xenco.com Page 6 of 7

Project Manager:	Blake Estep	Bill to: (if different)	
Company Name:	eTech Environmental	Company Name:	
Address:	13000 W CR 100	Remediation #	
City, State ZIP:	Odessa, Texas 79765	Waste Report #	
Phone:	432-563-2200	Email:	blake@etechenv.com

Work Order Comments	
Program:	UST/PST <input type="checkbox"/> PRP <input type="checkbox"/> Brownfields <input type="checkbox"/> RRC <input type="checkbox"/> Superfund <input type="checkbox"/>
State of Project:	
Reporting:	Level II <input type="checkbox"/> Level III <input type="checkbox"/> PST/UST <input type="checkbox"/> RRP <input type="checkbox"/> Level IV <input type="checkbox"/>
Deliverables:	EDD <input type="checkbox"/> ADaPT <input type="checkbox"/> Other: _____

Project Name:	<u>Fez Tru Lay Plot</u>	Turn Around	
Project Number:	<u>23245</u>	Routine	<input checked="" type="checkbox"/>
P.O. Number:	<u>23245</u>	Rush:	
Sampler's Name:		Due Date:	

Sample Type G (Grab) or (C) Composite	Number of Containers	ANALYSIS REQUEST												
		TPH	BTEX	Chlorides	TCLP RCRA 8 Metals	RCI	% Moisture	VOC	SVOC	TCLP Benzene	NORM			
		<u>MS108</u>	<u>B1208</u>											

Work Order Notes
Bill eTech Distribute to WES
TAT starts the day received by the lab, if received by 4:30pm

SAMPLE RECEIPT		Temp Blank:	Yes No	Wet Ice:	Yes No
Temperature (°C):		Thermometer ID			
Received Intact:	Yes No				
Cooler Custody Seals:	Yes No N/A	Correction Factor:			
Sample Custody Seals:	Yes No N/A	Total Containers:			

Sample Identification	Matrix	Date Sampled	Time Sampled	Depth	Sample Type	Number of Containers	TPH	BTEX	Chlorides	TCLP RCRA 8 Metals	RCI	% Moisture	VOC	SVOC	TCLP Benzene	NORM	
<u>Any Hole 26</u>	<u>S</u>	<u>1-19-26</u>	<u>1210</u>	<u>0-6"</u>	<u>G</u>	<u>1</u>	<u>X</u>	<u>X</u>	<u>X</u>								
<u>Any Hole 26</u>	<u>S</u>		<u>1342</u>	<u>6-4"</u>													
<u>Any Hole 27</u>	<u>S</u>		<u>1344</u>	<u>0-6"</u>													
<u>Any Hole 27</u>	<u>S</u>		<u>1376</u>	<u>6-4"</u>													
<u>Any Hole 28</u>	<u>S</u>		<u>1348</u>	<u>0-6"</u>													
<u>Any Hole 28</u>	<u>S</u>		<u>1350</u>	<u>6-4"</u>													
<u>Any Hole 29</u>	<u>S</u>		<u>1352</u>	<u>0-6"</u>													
<u>Any Hole 29</u>	<u>S</u>		<u>1354</u>	<u>6-4"</u>													
<u>Any Hole 29</u>	<u>S</u>		<u>1356</u>	<u>0-6"</u>													
<u>Any Hole 32</u>	<u>S</u>		<u>1388</u>	<u>6-4"</u>													

Sample Comments

<b>Total 200.7 / 6010</b>	<b>200.8 / 6020:</b>	8RCRA 13PPM Texas 11	Sb As Ba Be Cd Cr Pb Ni Se Ag Hg
Circle Method(s) and Metal(s) to be analyzed		TCLP / SPLP 6010: 8RCRA	Sb As Ba Be Cd Cr Co Cu Pb Mn Mo Ni Se Ag Tl U
			1631 / 245.1 / 7470 / 7471 : Hg

Notice: Signature of this document and relinquishment of samples constitutes a valid purchase order from client company to Xenco, its affiliates and subcontractors. It assigns standard terms and conditions of service. Xenco will be liable only for the cost of samples and shall not assume any responsibility for any losses or expenses incurred by the client if such losses are due to circumstances beyond the control of Xenco. A minimum charge of \$75.00 will be applied to each project and a charge of \$5 for each sample submitted to Xenco, but not analyzed. These terms will be enforced unless previously negotiated.

Relinquished by: (Signature)	Received by: (Signature)	Date/Time	Relinquished by: (Signature)	Received by: (Signature)	Date/Time
<u>Cole H.</u>	<u>Brian [Signature]</u>	<u>20-26 14:22</u>			

Revised Date 051418 Rev. 2016.1





# Chain of Custody

Work Order No: \_\_\_\_\_

Houston, TX (281) 240-4200 Dallas, TX (214) 902-0300 San Antonio, TX (210) 509-3334

Midland, TX (432-704-5440) EL Paso, TX (915) 585-3443 Lubbock, TX (806) 794-1296

Hobbs, NM (575-392-7550) Phoenix, AZ (480-355-0900) Atlanta, GA (770-449-8800) Tampa, FL (813-620-2000)

www.xenco.com Page 7 of 7

Project Manager:	Blake Estep	Bill to: (# different)	
Company Name:	eTech Environmental	Company Name:	
Address:	13000 W CR 100	Remediation #	
City, State ZIP:	Odessa, Texas 79765	Waste Report #	
Phone:	432-563-2200	Email:	blake@etechenv.com

Work Order Comments	
Program:	UST/PST <input type="checkbox"/> PRP <input type="checkbox"/> Brownfields <input type="checkbox"/> RRC <input type="checkbox"/> Superfund <input type="checkbox"/>
State of Project:	
Reporting:	Level II <input type="checkbox"/> Level III <input type="checkbox"/> PST/UST <input type="checkbox"/> RRP <input type="checkbox"/> Level IV <input type="checkbox"/>
Deliverables:	EDD <input type="checkbox"/> ADaPT <input type="checkbox"/> Other: _____

Project Name:	Fez Tru Landfill	Turn Around	
Project Number:	23245	Routine	X
P.O. Number:	23245	Rush:	
Sampler's Name:		Due Date:	

Sample Type G (Grab) or (C) Composite	Number of Containers	ANALYSIS REQUEST											
		TPH	BTEX	Chlorides	TCLP RCRA 8 Metals	RCI	% Moisture	VOC	SVOC	TCLP Benzene	NO3		
	MS108	X	X	X									
	D1208	X	X	X									

Work Order Notes
Bill eTech Distribute to WES
TAT starts the day received by the lab, if received by 4:30pm

SAMPLE RECEIPT			
Temp Blank:	Yes No	Wet Ice:	Yes No
Temperature (°C):	Thermometer ID		
Received Intact:	Yes No	Correction Factor:	
Cooler Custody Seals:	Yes No N/A	Total Containers:	
Sample Custody Seals:	Yes No N/A		

Sample Identification	Matrix	Date Sampled	Time Sampled	Depth	Sample Type	Number of Containers	TPH	BTEX	Chlorides	TCLP RCRA 8 Metals	RCI	% Moisture	VOC	SVOC	TCLP Benzene	NO3
Avg Hole 21	S	1-19-26	1400	0-6"	G	1	X	X	X							
Avg Hole - 31	S		1402	6-12"												
Avg Hole 22	S		1404	12-6"												
Avg Hole - 32	S		1406	6-12"												

Sample Comments

Total 200.7 / 6010	200.8 / 6020:	8RCRA 13PPM Texas 11	Sb As Ba Be Cd Cr Pb Ni Se Ag Hg
Circle Method(s) and Metal(s) to be analyzed		TCLP / SPLP 6010: 8RCRA	Sb As Ba Be Cd Cr Co Cu Pb Mn Mo Ni Se Ag Tl U
		1631 / 245.1 / 7470 / 7471	

Notice: Signature of this document and relinquishment of samples constitutes a valid purchase order from client company to Xenco, its affiliates and subcontractors. It assigns standard terms and conditions of service. Xenco will be liable only for the cost of samples and shall not assume any responsibility for any losses or expenses incurred by the client if such losses are due to circumstances beyond the control of Xenco. A minimum charge of \$75.00 will be applied to each project and a charge of \$5 for each sample submitted to Xenco, but not analyzed. These terms will be enforced unless previously negotiated.

Relinquished by: (Signature)	Received by: (Signature)	Date/Time	Relinquished by: (Signature)	Received by: (Signature)	Date/Time
1	Blake A.	Erica Dyal	1-28-26	14:30	
3					
5					

Revised Date 05/18/18 Rev: 2018.1



### Login Sample Receipt Checklist

Client: Etech Environmental & Safety Solutions

Job Number: 880-67540-2

SDG Number: 23245

**Login Number: 67540**

**List Number: 1**

**Creator: Kramer, Jessica**

**List Source: Eurofins Midland**

Question	Answer	Comment
The cooler's custody seal, if present, is intact.	N/A	
Sample custody seals, if present, are intact.	N/A	
The cooler or samples do not appear to have been compromised or tampered with.	True	
Samples were received on ice.	True	
Cooler Temperature is acceptable.	True	
Cooler Temperature is recorded.	True	
COC is present.	True	
COC is filled out in ink and legible.	True	
COC is filled out with all pertinent information.	True	
Is the Field Sampler's name present on COC?	True	
There are no discrepancies between the containers received and the COC.	True	
Samples are received within Holding Time (excluding tests with immediate HTs)	True	
Sample containers have legible labels.	True	
Containers are not broken or leaking.	True	
Sample collection date/times are provided.	True	
Appropriate sample containers are used.	True	
Sample bottles are completely filled.	True	
Sample Preservation Verified.	True	
There is sufficient vol. for all requested analyses, incl. any requested MS/MSDs	True	
Containers requiring zero headspace have no headspace or bubble is <6mm (1/4").	N/A	

This receipt checklist is generated for all samples received in this Login. It may not be applicable to all Jobs associated with this Login.

**Eurofins Midland**



---

# APPENDIX Ö

Üæ ] |ã \* Á [ cãæcã } •



# OCD Permitting

Home Operator Data Action Status Action Search Results Action Status Item Details

## [NOTIFY] Notification Of Sampling (C-141N) Application

### Submission Information

Submission ID:	542868	Districts:	Hobbs
Operator:	<a href="#">[371643]</a> SOLARIS WATER MIDSTREAM, LLC	Counties:	Lea
Description:	SOLARIS WATER MIDSTREAM, LLC [371643] , Fez Recycle Facility , nAPP2519944504		
Status:	Approved		
Status Date:	01/13/2026		
References (0):			

### Forms

This application type does not have attachments.

### Questions

#### Prerequisites

Incident ID (n#)	nAPP2519944504
Incident Name	NAPP2519944504 FEZ RECYCLE FACILITY @ 0
Incident Type	Produced Water Release
Incident Status	Initial C-141 Approved

#### Location of Release Source

Site Name	Fez Recycle Facility
Date Release Discovered	07/17/2025
Surface Owner	Private

#### Sampling Event General Information

Please answer all the questions in this group.

What is the sampling surface area in square feet	42,984
What is the estimated number of samples that will be gathered	72
Sampling date pursuant to Subparagraph (a) of Paragraph (1) of Subsection D of 19.15.29.12 NMAC	01/19/2026
Time sampling will commence	07:00 AM

**Warning: Notification can not be less than two business days prior to conducting final sampling.**

Please provide any information necessary for observers to contact samplers	Please contact Blake Estep at 432-894-6038 with any questions.
Please provide any information necessary for navigation to sampling site	From the intersection of HWY 128 & Battle Axe Road, travel SE for 0.28 miles. Turn S, travel 2.39 miles. Turn miles. Turn S, travel 0.09 miles. Turn W, go 0.10 miles to the provided GPS coordinates.

[Searches](#)

[Operator Data](#)

[Hearing Fee Application](#)

### Comments

No comments found for this submission.

### Conditions

#### Summary:

*mgreen (1/13/2026)*, Failure to notify the OCD of sampling events including any changes in date/time per the requirements of 19.15.29.12.D.(1).(a) NMAC, may result in the remediation closure samples not being accepted.

*mgreen (1/13/2026)*, If confirmation sampling is going to take place over multiple days, individual C-141N applications must be submitted for each sampling date. Date ranges are not currently accepted on the C-141N application.

### Reasons

No reasons found for this submission.

[Go Back](#)

# OCD Permitting

Home Operator Data Action Status Action Search Results Action Status Item Details

## [NOTIFY] Notification Of Sampling (C-141N) Application

### Submission Information

Submission ID:	542865	Districts:	Hobbs
Operator:	<a href="#">[371643]</a> SOLARIS WATER MIDSTREAM, LLC	Counties:	Lea
Description:	SOLARIS WATER MIDSTREAM, LLC [371643] , Fez Recycle Facility , nAPP2519944504		
Status:	Approved		
Status Date:	01/13/2026		
References (0):			

### Forms

This application type does not have attachments.

### Questions

#### Prerequisites

Incident ID (n#)	nAPP2519944504
Incident Name	NAPP2519944504 FEZ RECYCLE FACILITY @ 0
Incident Type	Produced Water Release
Incident Status	Initial C-141 Approved

#### Location of Release Source

Site Name	Fez Recycle Facility
Date Release Discovered	07/17/2025
Surface Owner	Private

#### Sampling Event General Information

Please answer all the questions in this group.

What is the sampling surface area in square feet	42,984
What is the estimated number of samples that will be gathered	72
Sampling date pursuant to Subparagraph (a) of Paragraph (1) of Subsection D of 19.15.29.12 NMAC	01/16/2026
Time sampling will commence	07:00 AM

**Warning: Notification can not be less than two business days prior to conducting final sampling.**

Please provide any information necessary for observers to contact samplers	Please contact Blake Estep at 432-894-6038 with any questions.
Please provide any information necessary for navigation to sampling site	From the intersection of HWY 128 & Battle Axe Road, travel SE for 0.28 miles. Turn S, travel 2.39 miles. Turn miles. Turn S, travel 0.09 miles. Turn W, go 0.10 miles to the provided GPS coordinates.

**Comments**

No comments found for this submission.

**Conditions**

**Summary:**

*mgreen (1/13/2026)*, Failure to notify the OCD of sampling events including any changes in date/time per the requirements of 19.15.29.12.D.(1).(a) NMAC, may result in the remediation closure samples not being accepted.

*mgreen (1/13/2026)*, If confirmation sampling is going to take place over multiple days, individual C-141N applications must be submitted for each sampling date. Date ranges are not currently accepted on the C-141N application.

**Reasons**

No reasons found for this submission.

[Go Back](#)

Sante Fe Main Office  
Phone: (505) 476-3441

General Information  
Phone: (505) 629-6116

Online Phone Directory  
<https://www.emnrd.nm.gov/ocd/contact-us>

**State of New Mexico**  
**Energy, Minerals and Natural Resources**  
**Oil Conservation Division**  
**1220 S. St Francis Dr.**  
**Santa Fe, NM 87505**

QUESTIONS

Action 572683

**QUESTIONS**

Operator: SOLARIS WATER MIDSTREAM, LLC 9950 WOODLOCH FOREST DR THE WOODLANDS, TX 77380	OGRID: 371643
	Action Number: 572683
	Action Type: [C-141] Site Char./Remediation Plan C-141 (C-141-v-Plan)

**QUESTIONS**

<b>Prerequisites</b>	
Incident ID (n#)	nAPP2519944504
Incident Name	NAPP2519944504 FEZ RECYCLE FACILITY @ P-08-25S-35E 334N 2376E
Incident Type	Produced Water Release
Incident Status	Remediation Plan Received

<b>Location of Release Source</b>	
<i>Please answer all the questions in this group.</i>	
Site Name	Fez Recycle Facility
Date Release Discovered	07/17/2025
Surface Owner	Private

<b>Incident Details</b>	
<i>Please answer all the questions in this group.</i>	
Incident Type	Produced Water Release
Did this release result in a fire or is the result of a fire	No
Did this release result in any injuries	No
Has this release reached or does it have a reasonable probability of reaching a watercourse	No
Has this release endangered or does it have a reasonable probability of endangering public health	No
Has this release substantially damaged or will it substantially damage property or the environment	No
Is this release of a volume that is or may with reasonable probability be detrimental to fresh water	No

<b>Nature and Volume of Release</b>	
<i>Material(s) released, please answer all that apply below. Any calculations or specific justifications for the volumes provided should be attached to the follow-up C-141 submission.</i>	
Crude Oil Released (bbls) Details	Not answered.
Produced Water Released (bbls) Details	Cause: Human Error   Other (Specify)   Produced Water   Released: 200 BBL   Recovered: 0 BBL   Lost: 200 BBL.
Is the concentration of chloride in the produced water >10,000 mg/l	Yes
Condensate Released (bbls) Details	Not answered.
Natural Gas Vented (Mcf) Details	Not answered.
Natural Gas Flared (Mcf) Details	Not answered.
Other Released Details	Not answered.
Are there additional details for the questions above (i.e. any answer containing Other, Specify, Unknown, and/or Fire, or any negative lost amounts)	A lay-flat line was punctured and treated produced water spilled onto the ground. Concentration of chloride in the produced water question was mistakenly put as below 10,000 mg/kg, this has been corrected.

Sante Fe Main Office  
Phone: (505) 476-3441

General Information  
Phone: (505) 629-6116

Online Phone Directory  
<https://www.emnrd.nm.gov/ocd/contact-us>

**State of New Mexico**  
**Energy, Minerals and Natural Resources**  
**Oil Conservation Division**  
**1220 S. St Francis Dr.**  
**Santa Fe, NM 87505**

QUESTIONS, Page 2

Action 572683

**QUESTIONS (continued)**

Operator: SOLARIS WATER MIDSTREAM, LLC 9950 WOODLOCH FOREST DR THE WOODLANDS, TX 77380	OGRID: 371643
	Action Number: 572683
	Action Type: [C-141] Site Char./Remediation Plan C-141 (C-141-v-Plan)

**QUESTIONS**

<b>Nature and Volume of Release (continued)</b>	
Is this a gas only submission (i.e. only significant Mcf values reported)	<b>No, according to supplied volumes this does not appear to be a "gas only" report.</b>
Was this a major release as defined by Subsection A of 19.15.29.7 NMAC	<b>Yes</b>
Reasons why this would be considered a submission for a notification of a major release	<b>From paragraph A. "Major release" determine using: (1) an unauthorized release of a volume, excluding gases, of 25 barrels or more.</b>

*With the implementation of the 19.15.27 NMAC (05/25/2021), venting and/or flaring of natural gas (i.e. gas only) are to be submitted on the C-129 form.*

**Initial Response**

*The responsible party must undertake the following actions immediately unless they could create a safety hazard that would result in injury.*

The source of the release has been stopped	<b>True</b>
The impacted area has been secured to protect human health and the environment	<b>True</b>
Released materials have been contained via the use of berms or dikes, absorbent pads, or other containment devices	<b>True</b>
All free liquids and recoverable materials have been removed and managed appropriately	<b>True</b>
If all the actions described above have not been undertaken, explain why	<i>Not answered.</i>

*Per Paragraph (4) of Subsection B of 19.15.29.8 NMAC the responsible party may commence remediation immediately after discovery of a release. If remediation has begun, please prepare and attach a narrative of actions to date in the follow-up C-141 submission. If remedial efforts have been successfully completed or if the release occurred within a lined containment area (see Subparagraph (a) of Paragraph (5) of Subsection A of 19.15.29.11 NMAC), please prepare and attach all information needed for closure evaluation in the follow-up C-141 submission.*

I hereby certify that the information given above is true and complete to the best of my knowledge and understand that pursuant to OCD rules and regulations all operators are required to report and/or file certain release notifications and perform corrective actions for releases which may endanger public health or the environment. The acceptance of a C-141 report by the OCD does not relieve the operator of liability should their operations have failed to adequately investigate and remediate contamination that pose a threat to groundwater, surface water, human health or the environment. In addition, OCD acceptance of a C-141 report does not relieve the operator of responsibility for compliance with any other federal, state, or local laws and/or regulations.

I hereby agree and sign off to the above statement	Name: <b>Matthew Green</b> Title: <b>Environmental Advisor</b> Email: <b>Matthew.Green@westernmidstream.com</b> Date: <b>04/08/2026</b>
--	--

Sante Fe Main Office  
Phone: (505) 476-3441

General Information  
Phone: (505) 629-6116

Online Phone Directory  
<https://www.emnrd.nm.gov/ocd/contact-us>

**State of New Mexico**  
**Energy, Minerals and Natural Resources**  
**Oil Conservation Division**  
**1220 S. St Francis Dr.**  
**Santa Fe, NM 87505**

QUESTIONS, Page 3

Action 572683

**QUESTIONS (continued)**

Operator: SOLARIS WATER MIDSTREAM, LLC 9950 WOODLOCH FOREST DR THE WOODLANDS, TX 77380	OGRID: 371643
	Action Number: 572683
	Action Type: [C-141] Site Char./Remediation Plan C-141 (C-141-v-Plan)

**QUESTIONS**

**Site Characterization**  
*Please answer all the questions in this group (only required when seeking remediation plan approval and beyond). This information must be provided to the appropriate district office no later than 90 days after the release discovery date.*

What is the shallowest depth to groundwater beneath the area affected by the release in feet below ground surface (ft bgs)	Between 100 and 500 (ft.)
What method was used to determine the depth to ground water	NM OSE iWaters Database Search
Did this release impact groundwater or surface water	No
<b>What is the minimum distance, between the closest lateral extents of the release and the following surface areas:</b>	
A continuously flowing watercourse or any other significant watercourse	Between 1 and 5 (mi.)
Any lakebed, sinkhole, or playa lake (measured from the ordinary high-water mark)	Greater than 5 (mi.)
An occupied permanent residence, school, hospital, institution, or church	Greater than 5 (mi.)
A spring or a private domestic fresh water well used by less than five households for domestic or stock watering purposes	Greater than 5 (mi.)
Any other fresh water well or spring	Greater than 5 (mi.)
Incorporated municipal boundaries or a defined municipal fresh water well field	Greater than 5 (mi.)
A wetland	Greater than 5 (mi.)
A subsurface mine	Greater than 5 (mi.)
An (non-karst) unstable area	Between 1 and 5 (mi.)
Categorize the risk of this well / site being in a karst geology	Low
A 100-year floodplain	Greater than 5 (mi.)
Did the release impact areas not on an exploration, development, production, or storage site	Yes

**Remediation Plan**

*Please answer all the questions that apply or are indicated. This information must be provided to the appropriate district office no later than 90 days after the release discovery date.*

Requesting a remediation plan approval with this submission	Yes
<i>Attach a comprehensive report demonstrating the lateral and vertical extents of soil contamination associated with the release have been determined, pursuant to 19.15.29.11 NMAC and 19.15.29.13 NMAC.</i>	
Have the lateral and vertical extents of contamination been fully delineated	Yes
Was this release entirely contained within a lined containment area	No

**Soil Contamination Sampling:** (Provide the highest observable value for each, in milligrams per kilograms.)

Chloride (EPA 300.0 or SM4500 Cl B)	1790
TPH (GRO+DRO+MRO) (EPA SW-846 Method 8015M)	683
GRO+DRO (EPA SW-846 Method 8015M)	454
BTEX (EPA SW-846 Method 8021B or 8260B)	0
Benzene (EPA SW-846 Method 8021B or 8260B)	0

*Per Subsection B of 19.15.29.11 NMAC unless the site characterization report includes completed efforts at remediation, the report must include a proposed remediation plan in accordance with 19.15.29.12 NMAC, which includes the anticipated timelines for beginning and completing the remediation.*

On what estimated date will the remediation commence	04/20/2026
On what date will (or did) the final sampling or liner inspection occur	04/22/2026
On what date will (or was) the remediation complete(d)	04/30/2026
What is the estimated surface area (in square feet) that will be reclaimed	42984
What is the estimated volume (in cubic yards) that will be reclaimed	796
What is the estimated surface area (in square feet) that will be remediated	42984
What is the estimated volume (in cubic yards) that will be remediated	796

*These estimated dates and measurements are recognized to be the best guess or calculation at the time of submission and may (be) change(d) over time as more remediation efforts are completed.*

*The OCD recognizes that proposed remediation measures may have to be minimally adjusted in accordance with the physical realities encountered during remediation. If the responsible party has any need to significantly deviate from the remediation plan proposed, then it should consult with the division to determine if another remediation plan submission is required.*

Sante Fe Main Office  
Phone: (505) 476-3441

General Information  
Phone: (505) 629-6116

Online Phone Directory  
<https://www.emnrd.nm.gov/ocd/contact-us>

**State of New Mexico**  
**Energy, Minerals and Natural Resources**  
**Oil Conservation Division**  
**1220 S. St Francis Dr.**  
**Santa Fe, NM 87505**

QUESTIONS, Page 4

Action 572683

**QUESTIONS (continued)**

Operator: SOLARIS WATER MIDSTREAM, LLC 9950 WOODLOCH FOREST DR THE WOODLANDS, TX 77380	OGRID: 371643
	Action Number: 572683
	Action Type: [C-141] Site Char./Remediation Plan C-141 (C-141-v-Plan)

**QUESTIONS**

**Remediation Plan (continued)**

Please answer all the questions that apply or are indicated. This information must be provided to the appropriate district office no later than 90 days after the release discovery date.

**This remediation will (or is expected to) utilize the following processes to remediate / reduce contaminants:**

(Select all answers below that apply.)

(Ex Situ) Excavation and <b>off-site</b> disposal (i.e. dig and haul, hydrovac, etc.)	Yes
Which OCD approved facility will be used for <b>off-site</b> disposal	Not answered.
<b>OR</b> which OCD approved well (API) will be used for <b>off-site</b> disposal	Not answered.
<b>OR</b> is the <b>off-site</b> disposal site, to be used, out-of-state	Yes
In which state is the disposal taking place	Texas
What is the name of the out-of-state facility	R360 Red Bluff
<b>OR</b> is the <b>off-site</b> disposal site, to be used, an NMED facility	Not answered.
(Ex Situ) Excavation and <b>on-site</b> remediation (i.e. On-Site Land Farms)	Not answered.
(In Situ) Soil Vapor Extraction	Not answered.
(In Situ) Chemical processing (i.e. Soil Shredding, Potassium Permanganate, etc.)	Not answered.
(In Situ) Biological processing (i.e. Microbes / Fertilizer, etc.)	Not answered.
(In Situ) Physical processing (i.e. Soil Washing, Gypsum, Disking, etc.)	Not answered.
Ground Water Abatement pursuant to 19.15.30 NMAC	Not answered.
OTHER (Non-listed remedial process)	Not answered.

Per Subsection B of 19.15.29.11 NMAC unless the site characterization report includes completed efforts at remediation, the report must include a proposed remediation plan in accordance with 19.15.29.12 NMAC, which includes the anticipated timelines for beginning and completing the remediation.

I hereby certify that the information given above is true and complete to the best of my knowledge and understand that pursuant to OCD rules and regulations all operators are required to report and/or file certain release notifications and perform corrective actions for releases which may endanger public health or the environment. The acceptance of a C-141 report by the OCD does not relieve the operator of liability should their operations have failed to adequately investigate and remediate contamination that pose a threat to groundwater, surface water, human health or the environment. In addition, OCD acceptance of a C-141 report does not relieve the operator of responsibility for compliance with any other federal, state, or local laws and/or regulations.

I hereby agree and sign off to the above statement	Name: Matthew Green Title: Environmental Advisor Email: Matthew.Green@westernmidstream.com Date: 04/08/2026
--	--

The OCD recognizes that proposed remediation measures may have to be minimally adjusted in accordance with the physical realities encountered during remediation. If the responsible party has any need to significantly deviate from the remediation plan proposed, then it should consult with the division to determine if another remediation plan submission is required.

Sante Fe Main Office  
Phone: (505) 476-3441

General Information  
Phone: (505) 629-6116

Online Phone Directory  
<https://www.emnrd.nm.gov/ocd/contact-us>

**State of New Mexico**  
**Energy, Minerals and Natural Resources**  
**Oil Conservation Division**  
**1220 S. St Francis Dr.**  
**Santa Fe, NM 87505**

QUESTIONS, Page 5

Action 572683

**QUESTIONS (continued)**

Operator: SOLARIS WATER MIDSTREAM, LLC 9950 WOODLOCH FOREST DR THE WOODLANDS, TX 77380	OGRID: 371643
	Action Number: 572683
	Action Type: [C-141] Site Char./Remediation Plan C-141 (C-141-v-Plan)

**QUESTIONS**

<b>Deferral Requests Only</b>	
<i>Only answer the questions in this group if seeking a deferral upon approval this submission. Each of the following items must be confirmed as part of any request for deferral of remediation.</i>	
Requesting a deferral of the remediation closure due date with the approval of this submission	No

Sante Fe Main Office  
Phone: (505) 476-3441

General Information  
Phone: (505) 629-6116

Online Phone Directory  
<https://www.emnrd.nm.gov/ocd/contact-us>

**State of New Mexico**  
**Energy, Minerals and Natural Resources**  
**Oil Conservation Division**  
**1220 S. St Francis Dr.**  
**Santa Fe, NM 87505**

QUESTIONS, Page 6

Action 572683

**QUESTIONS (continued)**

Operator: SOLARIS WATER MIDSTREAM, LLC 9950 WOODLOCH FOREST DR THE WOODLANDS, TX 77380	OGRID: 371643
	Action Number: 572683
	Action Type: [C-141] Site Char./Remediation Plan C-141 (C-141-v-Plan)

**QUESTIONS**

<b>Sampling Event Information</b>	
Last sampling notification (C-141N) recorded	<b>542868</b>
Sampling date pursuant to Subparagraph (a) of Paragraph (1) of Subsection D of 19.15.29.12 NMAC	<b>01/19/2026</b>
What was the (estimated) number of samples that were to be gathered	<b>72</b>
What was the sampling surface area in square feet	<b>42984</b>

**Remediation Closure Request**

*Only answer the questions in this group if seeking remediation closure for this release because all remediation steps have been completed.*

Requesting a remediation closure approval with this submission	<b>No</b>
--	-----------

Sante Fe Main Office  
Phone: (505) 476-3441

General Information  
Phone: (505) 629-6116

Online Phone Directory  
<https://www.emnrd.nm.gov/ocd/contact-us>

**State of New Mexico**  
**Energy, Minerals and Natural Resources**  
**Oil Conservation Division**  
**1220 S. St Francis Dr.**  
**Santa Fe, NM 87505**

CONDITIONS

Action 572683

**CONDITIONS**

Operator: SOLARIS WATER MIDSTREAM, LLC 9950 WOODLOCH FOREST DR THE WOODLANDS, TX 77380	OGRID: 371643
	Action Number: 572683
	Action Type: [C-141] Site Char./Remediation Plan C-141 (C-141-v-Plan)

**CONDITIONS**

Created By	Condition	Condition Date
rhamlet	The Remediation Plan is Conditionally Approved. Please collect confirmation closure samples, representing no more than 200 ft <sup>2</sup> . All samples must be analyzed for all constituents listed in Table I of 19.15.29.12 NMAC. Floor confirmation samples should be delineated/excavated to meet closure criteria standards from Table 1 of the OCD Spill Rule for site receptor characterization/proven depth to water determination. Please make sure that the edge of the release extent is accurately defined. If any part of the release goes off-pad or outside the facility, step-out samples are not allowed. Horizontal delineation must come from the actual sidewall of the release area. Sidewall samples should be delineated/excavated to 600 mg/kg for chlorides and 100 mg/kg for TPH to define the edge of the release. All off-pad areas must meet reclamation standards in the OCD Spill Rule. The work will need to be completed in 90 days after the report has been reviewed.	4/8/2026
rhamlet	The question on the Initial C-141 was checked "No" on the part of the form that asks, "Is the concentration of chloride in the produced water >10,000 mg/l?". The OCD Spill Rule says, "if the responsible party contends the fluid is less than 10,000 mg/l, the responsible party must provide current sample results to the division". In this case, we would need to have a physical water sample from the source of the leak analyzed (lay flat water line). Please include the lab analytics in your future remediation closure report.	4/8/2026