

Remediation Summary & Soil Closure Request

Goodnight Midstream Permian, LLC Serrano Stateline Gathering

Lea County, New Mexico
Unit Letter "P", Section 15, Township 24 South, Range 35 East
Latitude 32.21108° North, Longitude 103.34718° West
NMOCD Reference No. nAPP2521227273

Prepared By:

Etech Environmental & Safety Solutions, Inc.
6309 Indiana Ave, Ste. D
Lubbock, Texas 79413

February 17, 2026

Ben J. Arguijo

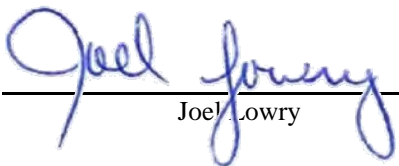
Joel Lowry



Carlsbad • Hobbs • Houston • Lafayette • Lubbock • Midland

TABLE OF CONTENTS

	<i>Section</i>
PROJECT INFORMATION.....	1.0
SITE CHARACTERIZATION.....	2.0
CLOSURE CRITERIA FOR SOILS IMPACTED BY A RELEASE.....	3.0
REMEDIATION ACTIVITIES SUMMARY.....	4.0
SOIL CLOSURE REQUEST.....	5.0
RESTORATION, RECLAMATION & RE-VEGETATION PLAN.....	6.0
LIMITATIONS.....	7.0
DISTRIBUTION.....	8.0

FIGURES

- Figure 1 – Site Location Map
- Figure 2A – Site Characterization Map (0.5-Mile Radius)
- Figure 2B – Site Characterization Map (5-Mile Radius)
- Figure 3 – Sample Location Map

TABLES

- Table 1 – Concentrations of BTEX, TPH & Chloride in Soil

APPENDICES

- Appendix A – Depth to Groundwater Information
- Appendix B – Soil Survey Information
- Appendix C – Protected Species & Habitats
- Appendix D – Field Data
- Appendix E – Photographic Log
- Appendix F – Laboratory Analytical Reports
- Appendix G – Regulatory Correspondence

1.0 PROJECT INFORMATION

Etech Environmental & Safety Solutions, Inc. (Etech), on behalf of Goodnight Midstream Permian, LLC (Goodnight), has prepared this *Remediation Summary & Soil Closure Request* for the release site known as the Serrano Stateline Gathering (Site). Details of the release are summarized below:

Location of Release Source				
Latitude: <u>32.21108°</u>		Longitude <u>-103.34718°</u>		
Provided GPS are in WGS84 format.				
Site Name: <u>Serrano Stateline Gathering</u>		Site Type: <u>Pipeline</u>		
Date Release Discovered: <u>7/30/2025</u>		API # (if applicable): <u>N/A</u>		
Unit Letter	Section	Township	Range	County
"P"	15	24S	35E	Lea
Surface Owner: <input checked="" type="checkbox"/> State <input type="checkbox"/> Federal <input type="checkbox"/> Tribal <input type="checkbox"/> Private (Name _____)				
Nature and Volume of Release				
<input type="checkbox"/> Crude Oil	Volume Released (bbls)		Volume Recovered (bbls)	
<input checked="" type="checkbox"/> Produced Water	Volume Released (bbls) <u>716</u>		Volume Recovered (bbls) <u>100</u>	
	Is the concentration of dissolved chloride in the produced water > 10,000 mg/L?		<input checked="" type="checkbox"/> Yes <input type="checkbox"/> No <input type="checkbox"/> N/A	
<input type="checkbox"/> Condensate	Volume Released (bbls)		Volume Recovered (bbls)	
<input type="checkbox"/> Natural Gas	Volume Released (Mcf)		Volume Recovered (Mcf)	
<input type="checkbox"/> Other (describe)	Volume/Weight Released		Volume/Weight Recovered	
Cause of Release: Equipment failure (valve)				
Initial Response				
<input checked="" type="checkbox"/> The source of the release has been stopped.				
<input checked="" type="checkbox"/> The impacted area has been secured to protect human health and the environment.				
<input checked="" type="checkbox"/> Release materials have been contained via the use of berms or dikes, absorbent pad, or other containment devices				
<input checked="" type="checkbox"/> All free liquids and recoverable materials have been removed and managed appropriately.				

Previously submitted portions of the New Mexico Oil Conservation Division (NMOCD) Form C-141 are available in the NMOCD Permitting system.

2.0 SITE CHARACTERIZATION

What is the shallowest depth to groundwater beneath the area affected by the release in feet below ground surface (bgs)?	Between 26 and 50 (ft.)
What method was used to determine the depth to groundwater?	U.S. Geological Survey
Did the release impact groundwater or surface water?	<input type="checkbox"/> Yes <input checked="" type="checkbox"/> No
What is the minimum distance between the closest lateral extents of the release and the following surface areas?	Between 1,000 (ft.) and ½ (mi.)
A continuously flowing watercourse or any other significant watercourse?	Between 1 and 5 (mi.)
Any lakebed, sinkhole, or playa lake (measured from the ordinary high-water mark)?	Greater than 5 (mi.)
An occupied permanent residence, school, hospital, institution or church?	Between 1,000 (ft.) and ½ (mi.)
A spring or a private domestic fresh water well used by less than five households for domestic or stock watering purposes?	Between ½ and 1 (mi.)
Any other fresh water well or spring?	Greater than 5 (mi.)
Incorporated municipal boundaries or a defined municipal fresh water well field?	Between 1,000 (ft.) and ½ (mi.)
A wetland?	Greater than 5 (mi.)
A subsurface mine?	Between 1,000 (ft.) and ½ (mi.)
A (non-karst) unstable area?	Low
Categorize the risk of this well/site being in a karst geology.	Greater than 5 (mi.)
A 100-year floodplain?	<input checked="" type="checkbox"/> Yes <input type="checkbox"/> No
Did the release impact areas not on an exploration, development, production or storage site?	

A search of groundwater databases maintained by the New Mexico Office of the State Engineer (NMOSE) and United States Geological Survey (USGS) was conducted in an effort to determine the horizontal distance to known water sources within a half-mile radius of the Site. Probable groundwater depth was determined using data generated by numeric models based on available water well data and published information. Depth to groundwater and NMOCD siting information is provided as Appendix A.

Additional NMOCD Siting Criteria data was gathered from available resources including Bureau of Land Management (BLM) and Fish and Wildlife Services (FWS) shapefiles; topographic maps; NMOSE and USGS databases; aerial imagery; and a karst survey conducted by a third-party environmental contractor. The results are depicted in Figures 1, 2A, 2B, and 4.

Remediation activities did "not involve new surface disturbing activity outside the authorized boundaries of any existing roads, rights of way, well pads, associated oil and gas facilities or other structures." Therefore, it was inferred that said activities were exempt from the acknowledgment, archaeological records inspection/survey, and compliance measures requirements of the "Cultural Properties Protection Rule", pursuant to Subsection 19.2.24.10.A.(8) of the New Mexico Administrative Code (NMAC).

Review of United States Department of Agriculture soil survey data indicates that the soil at the Site is classified as Pyote and Maljamar fine sands. The depth to the restrictive layer across the Site is listed as "more than 80 inches." Soil survey information is provided in Appendix B.

The Site is not located within known Dunes Sagebrush Lizard, Lesser Prairie Chicken, Scheer's beehive cactus, or other sensitive wildlife habitats. No sensitive species or habitats were encountered during the course of remediation activities; therefore, associated timing restrictions and other requirements did not apply. Additional information regarding protected species and habitats is provided in Appendix C.

3.0 CLOSURE CRITERIA FOR SOILS IMPACTED BY A RELEASE

Based on the volume and nature of the release, inferred depth to groundwater, and NMOCD Siting Criteria, the Closure Criteria and Reclamation Standards for the Site are as follows:

Probable Depth to Groundwater	Constituent	Laboratory Analytical Method	Closure Criteria*†	Reclamation Standards*‡
Between 26 and 50 (ft.)	Chloride (Cl-)	EPA** 300.0 or SM4500 Cl B	600	600
	Total Petroleum Hydrocarbons (TPH)	EPA SW-846 Method 8015M Ext	100	100
	Gas Range Organics + Diesel Range Organics (GRO+DRO)	EPA SW-846 Method 8015M	N/A	N/A
	Benzene	EPA SW-846 Methods 8021b or 8260b	10	10
	Benzene, Toluene, Ethylbenzene, Total Xylenes (BTEX)	EPA SW-846 Methods 8021b or 8260b	50	50

* Measured in milligrams per kilogram (mg/kg)

** Environmental Protection Agency

† Table I, Section 19.15.29.12 NMAC

‡ Reclamation Standards apply only to the top 4' of soil in non-production areas. Section 19.15.29.13 D.(1) NMAC.

4.0 REMEDIATION ACTIVITIES SUMMARY

Requesting a remediation plan approval with this submission?	<input checked="" type="checkbox"/> Yes	<input type="checkbox"/> No
Have the lateral and vertical extents of contamination been fully delineated?	<input checked="" type="checkbox"/> Yes	<input type="checkbox"/> No
Was this release entirely contained within a lined containment area?	<input type="checkbox"/> Yes	<input checked="" type="checkbox"/> No
On what estimated date will (or did) the remediation commence?	10/22/2025	
On what date will (or did) the final sampling or liner inspection occur?	11/14/2025	
On what date will (or was) the remediation complete(d)?	11/26/2025	
What is the total surface area (sq. ft.) in need of or that will eventually be reclaimed?	30,024	
What is the total volume (cy) in need of or that will eventually be reclaimed?	2,535	
What was the total surface area (sq. ft.) that has or will be remediated?	30,024	
What was the total volume (cy) that has or will be remediated?	3,892	
This remediation utilized the following processes to remediate/reduce contaminants: (Ex Situ) Excavation and off-site disposal (i.e. dig and haul, hydrovac, etc.)	<input checked="" type="checkbox"/> Yes	<input type="checkbox"/> No
(Ex Situ) Excavation and on-site remediation (i.e. On-Site Land Farms)	<input type="checkbox"/> Yes	<input checked="" type="checkbox"/> No
(In Situ) Soil Vapor Extraction	<input type="checkbox"/> Yes	<input checked="" type="checkbox"/> No
(In Situ) Chemical processing (i.e. Soil Shredding, Potassium Permanganate, etc.)	<input type="checkbox"/> Yes	<input checked="" type="checkbox"/> No
(In Situ) Biological processing (i.e. Microbes/Fertilizer, etc.)	<input type="checkbox"/> Yes	<input checked="" type="checkbox"/> No
(In Situ) Physical processing (i.e. Soil Washing, Gypsum, Disking, etc.)	<input type="checkbox"/> Yes	<input checked="" type="checkbox"/> No
Ground Water Abatement pursuant to 19.15.30 NMAC	<input type="checkbox"/> Yes	<input checked="" type="checkbox"/> No
Other (Non-listed remedial process)	<input type="checkbox"/> Yes	<input checked="" type="checkbox"/> No
Which OCD approved facility was or will be used for off-site disposal?	OWL Landfill Jal	
NMOCD Disposal Facility ID?	fJEG1635837366	
Summarize any additional remediation activities not included by answers above.	See below	

On October 22, 2025, Etech commenced remediation activities at the Site. In accordance with NMOCD regulatory guidelines, impacted soil affected above the Closure Criteria and Reclamation Standards was excavated and stockpiled on-site, pending transfer to an NMOCD-permitted surface waste facility for disposal. Olfactory/visual senses and/or a Hach Quantab© chloride test kit were utilized to field-screen the horizontal and vertical extent of impacted soil and to guide the excavation. The floor and sidewalls of the excavation were advanced until field tests and field observations suggested that BTEX, TPH, and chloride concentrations were below the applicable Closure Criteria and Reclamation Standards. Representative five-point composite confirmation soil samples were collected every 200 square feet from the floor and sidewalls of the excavated area to be submitted for laboratory analysis. A summary of soil sampling events is provided in the table on the following page.

Summary of Soil Sampling Events

Constituent	Highest Observable Concentration (mg/kg)	Sample ID	Sample Date	Sample Depth (ft bgs)	Soil Status
Chloride	1,730	NW 6	10/28/2025	0–1.5	Excavated
TPH	89.0	FL 135 @ 6'	11/10/2025	6	In-Situ
GRO+DRO	48.9	FL 135 @ 6'	11/10/2025	6	In-Situ
BTEX	<0.300	All submitted soil samples	Various. See Table 1.	0–10	In-Situ & Excavated
Benzene	<0.050	All submitted soil samples	Various. See Table 1.	0–10	In-Situ & Excavated

Please reference Table 1 for additional information.

On October 24, 2025, Etech collected 16 confirmation soil samples (FL 1 @ 2' through FL 11 @ 2', NW 1, NW 2, SW 1, SW 2, and WW 1) from the floor and sidewalls of the excavated area. The soil samples were submitted to a certified commercial laboratory ("the laboratory") for analysis of BTEX, TPH, and chloride. Laboratory analytical results indicated that BTEX, TPH, and chloride concentrations were below the applicable Closure Criteria and Reclamation Standards in each of the submitted soil samples. BTEX and TPH concentrations were also less than the applicable laboratory method detection limit (MDL). Chloride concentrations ranged from less than the laboratory MDL in samples FL 1 @ 2' FL 6 @ 8' through FL 9 @ 4', FL 11 @ 2', NW 1, NW 2, and WW 1 to 128 mg/kg in samples FL 4 @ 8.5' and SW 2.

On October 28, 2025, Etech collected 24 confirmation soil samples (FL 12 @ 2' through FL 26 @ 6", NW 3 through NW 6, SW 3 through SW 6, and WW 2) from the floor and sidewalls of the excavated area. The soil samples were submitted to the laboratory for analysis of BTEX, TPH, and chloride. Laboratory analytical results indicated that BTEX, TPH, and chloride concentrations were below the applicable Closure Criteria and Reclamation Standards in each of the submitted soil samples, with the exception of sample NW 6, which exceeded the Closure Criterion for chloride. BTEX and TPH concentrations were less than the applicable laboratory MDL. Chloride concentrations ranged from less than the laboratory MDL in samples FL 14 @ 2', FL 17 @ 5', FL 19 @ 6', FL 20 @ 7', FL 21 @ 7', and SW 3 through SW 6 to 1,730 mg/kg in sample NW 6. Based on these laboratory analytical results, the excavation was subsequently further advanced in the area characterized by sample NW 6.

On October 29, 2025, Etech collected 24 confirmation soil samples (FL 27 @ 6" through FL 44 @ 1', NW 7, NW 8, NW 9, SW 7, SW 8, and SW 9) from the floor and sidewalls of the excavated area. The soil samples were submitted to the laboratory for analysis of BTEX, TPH, and chloride. Laboratory analytical results indicated that BTEX, TPH, and chloride concentrations were below the applicable Closure Criteria and Reclamation Standards in each of the submitted soil samples. BTEX and TPH concentrations were also less than the applicable laboratory MDL. Chloride concentrations ranged from less than the laboratory MDL in samples FL 27 @ 6" through FL 30 @ 6", FL 32 @ 6", FL 38 @ 2' through FL 43 @ 1', and SW 8 to 176 mg/kg in samples FL 31 @ 6" and FL 37 @ 2'.

On October 30, 2025, Etech collected 24 confirmation soil samples (FL 45 @ 1' through FL 59 @ 1', NW 10 through NW 14, and SW 10 through SW 13) from the floor and sidewalls of the excavated area. The soil samples were submitted to the laboratory for analysis of BTEX, TPH, and chloride. Laboratory analytical results indicated that BTEX, TPH, and chloride concentrations were below the applicable Closure Criteria and Reclamation Standards in each of the submitted soil samples. BTEX and TPH concentrations were also less than the applicable laboratory MDL. Chloride concentrations ranged from less than the laboratory MDL in samples FL 45 @ 1' through FL 50 @ 1', FL 55 @ 1' through FL 59 @ 1', NW 11, NW 12, NW 14, SW 12, and SW 13 to 48.0 mg/kg in sample NW 10.

On October 31, 2025, Etech collected 37 confirmation soil samples (FL 60 @ 1' through FL 83 @ 1', NW 15 through NW 20, and SW 14 through SW 20) from the floor and sidewalls of the excavated area. The soil samples were submitted to the laboratory for analysis of BTEX, TPH, and chloride. Laboratory analytical results indicated that BTEX, TPH, and chloride concentrations were below the applicable Closure Criteria and Reclamation Standards in each of the submitted soil samples. BTEX and TPH concentrations were also less than the applicable laboratory MDL. Chloride concentrations ranged from less than the laboratory MDL in samples FL 60 @ 1' through FL 63 @ 1', FL 65 @ 4' through FL 68 @ 4', FL 77 @ 1', NW 16 through NW 20, SW 14, and SW 16 through SW 20 to 304 mg/kg in samples FL 79 @ 1' and FL 83 @ 1'.

On November 3, 2025, Etech collected 50 confirmation soil samples (FL 84 @ 6" through FL 118 @ 4', NW 21 through NW 27, SW 21 through SW 27, and WW 3) from the floor and sidewalls of the excavated area. The soil samples were submitted to the laboratory for analysis of BTEX, TPH, and chloride. Laboratory analytical results indicated that BTEX, TPH, and chloride concentrations were below the applicable Closure Criteria and Reclamation Standards in each of the submitted soil samples, with the exception of samples FL 115 @ 1' and FL 117 @ 4', which exceeded the Closure Criterion for chloride. BTEX and TPH concentrations were less than the applicable laboratory MDL. Chloride concentrations ranged from less than the laboratory MDL in samples FL 88 @ 6" through FL 94 @ 4', FL 96 @ 4' through FL 101 @ 6", FL 105 @ 6", FL 106 @ 6", FL 108 @ 6" through FL 112 @ 6", NW 22 through NW 27, SW 21 through SW 27, and WW 3 to 768 mg/kg in sample FL 115 @ 1'. Based on these laboratory analytical results, the excavation was subsequently further advanced in the areas characterized by samples FL 115 @ 1' and FL 117 @ 4'.

On November 10, 2025, Etech collected 41 confirmation soil samples (FL 115 @ 2', FL 117 @ 5', FL 119 @ 6' through FL 150 @ 9', NW 28, NW 29, NW 30, EW 1, SW 28, SW 29, and SW 30) from the floor and sidewalls of the excavated area. The soil samples were submitted to the laboratory for analysis of BTEX, TPH, and chloride. Laboratory analytical results indicated that BTEX, TPH, and chloride concentrations were below the applicable Closure Criteria and Reclamation Standards in each of the submitted soil samples. BTEX and TPH concentrations were also less than the laboratory MDL, with the exception of samples FL 135 @ 6' and FL 136 @ 6', which exhibited TPH concentrations of 89.0 and 46.1 mg/kg, respectively. Chloride concentrations ranged from less than the laboratory MDL in samples FL 117 @ 5', FL 124 @ 10', FL 131 @ 6', FL 138 @ 6', FL 145 @ 9', FL 147 @ 9', FL 149 @ 9', FL 150 @ 9', NW 30, EW 1, SW 29, and SW 30 to 112 mg/kg in sample FL 148 @ 9'.

On November 14, 2025, Etech collected one (1) confirmation soil sample (NW 6A) from the sidewall of the excavated area. The soil sample was submitted to the laboratory for analysis of BTEX, TPH, and chloride. Laboratory analytical results indicated that BTEX, TPH, and chloride concentrations were below the applicable Closure Criteria, Reclamation Standards, and laboratory MDL.

The final dimensions of the excavated area were approximately 272 to 1,386 feet in length; 10 to 52 feet in width; and 0.5 to 10 feet in depth. During the course of remediation activities, Etech transported approximately 3,892 cubic yards of impacted soil to an NMOCD-permitted surface waste facility for disposal and imported a commensurate volume of locally sourced, non-impacted material to the Site for use as backfill.

Confirmation soil sample locations and the extent of the excavated area are depicted in Figure 3, "Sample Location Map". Soil chemistry data is summarized in Table 1. Field data is provided in Appendix D. General photographs of the Site are provided in Appendix E. Laboratory analytical reports are provided in Appendix F. Copies of all regulatory correspondence are provided in Appendix G.

5.0 SOIL CLOSURE REQUEST

Requesting a deferral of remediation closure due date with the approval of this submission?	<input type="checkbox"/> Yes	<input checked="" type="checkbox"/> No
Requesting a remediation closure approval with this submission?	<input checked="" type="checkbox"/> Yes	<input type="checkbox"/> No
Have the lateral and vertical extents of contamination been fully delineated?	<input checked="" type="checkbox"/> Yes	<input type="checkbox"/> No
Was this release entirely contained within a lined containment area?	<input type="checkbox"/> Yes	<input checked="" type="checkbox"/> No
All areas reasonably needed for production or subsequent drilling operations have been stabilized, returned to the site's existing grade, and have a soil cover that prevents ponding of water, minimizing dust and erosion.	<input checked="" type="checkbox"/> Yes	<input type="checkbox"/> No
What was the total surface area (ft ²) remediated?	30,024	
What was the total volume (cy) remediated?	3,892	

Remediation activities were conducted in accordance with NMOCD regulatory guidelines. Impacted soil affected above the Closure Criteria and/or Reclamation Standards was excavated and transported to an NMOCD-permitted disposal facility. Laboratory analytical results from confirmation soil samples indicate that in-situ concentrations of BTEX, TPH, and chloride are below the applicable Closure Criteria and/or Reclamation Standards.

Based on laboratory analytical results and field activities conducted to date, Etech recommends that Goodnight provide copies of this *Remediation Summary & Soil Closure Request* to the appropriate agencies and request remediation closure approval be granted to the Site.

6.0 RESTORATION, RECLAMATION & RE-VEGETATION PLAN

All areas not reasonably needed for production or subsequent drilling operations have been reclaimed to contain a minimum of four feet of non-waste containing earthen material with concentrations of less than 600 mg/kg chloride, 100 mg/kg TPH, 50 mg/kg BTEX, and 10 mg/kg benzene?	<input checked="" type="checkbox"/> Yes	<input type="checkbox"/> No
Requesting a reclamation approval with this submission?	<input checked="" type="checkbox"/> Yes	<input type="checkbox"/> No
Requesting a restoration complete approval with this submission?	<input type="checkbox"/> Yes	<input checked="" type="checkbox"/> No
What was the total surface area (in square feet) reclaimed?	30,024	
What was the total volume (in cubic yards) reclaimed?	2,535	

A 5-point composite soil sample (Caliche Pit) had previously been collected at the nearby Merchant San Simone borrow pit to ensure that material obtained from therein was suitable for use as backfill at remediation/reclamation sites in the area. The soil sample was submitted to the laboratory for analysis of BTEX, TPH, and chloride concentrations. Laboratory analytical results indicated that BTEX, TPH, and chloride concentrations were below the Reclamation Standards, confirming that material obtained from the Merchant San Simone Pit was acceptable for use as backfill.

Upon receipt of all confirmation soil sample results, areas affected by remediation and closure activities were restored to the condition that existed prior to the release, to the extent practicable. Excavated areas were backfilled with locally sourced, non-impacted, "like" material placed at or near original relative positions. The affected areas were compacted and contoured to achieve erosion control, stability, and preservation of surface water flow, to the extent practicable.

Affected areas outside of pipeline rights-of-way and/or lease roads will be revegetated during the first favorable growing season following Site closure using an agency- and/or landowner-approved seed mix certified as free of noxious weeds. Seed will be applied at the prescribed rate using either a seed drill or a broadcaster and harrow.

7.0 LIMITATIONS

Etech Environmental & Safety Solutions, Inc., has prepared this *Remediation Summary & Soil Closure Request* to the best of its ability. No other warranty, expressed or implied, is made or intended. Etech has examined and relied upon documents referenced in the report and on oral statements made by certain individuals. Etech has not conducted an independent examination of the facts contained in referenced materials and statements. Etech has presumed the genuineness of these documents and statements and that the information provided therein is true and accurate. Etech has prepared the report in a professional manner, using the degree of skill and care exercised by similar environmental consultants. Etech notes that the facts and conditions referenced in this report may change over time, and the conclusions and recommendations set forth herein are applicable only to the facts and conditions as described at the time of this report.

This report has been prepared for the benefit of Goodnight Midstream Permian, LLC. Use of the information contained in this report is prohibited without the consent of Etech and/or Goodnight Midstream Permian, LLC.

8.0 DISTRIBUTION

Goodnight Midstream Permian, LLC

5910 N Central Expy

Suite 800

Dallas, TX 75206

New Mexico Energy, Minerals and Natural Resources Department

Oil Conservation Division, District 1

1220 South St. Francis Drive

Santa Fe, NM 87505

Hobbs Field Office

New Mexico State Land Office

2827 North Dal Paso Street

Suite 117

Hobbs, NM 88240

(Electronic Submission)

Figure 1 Site Location Map

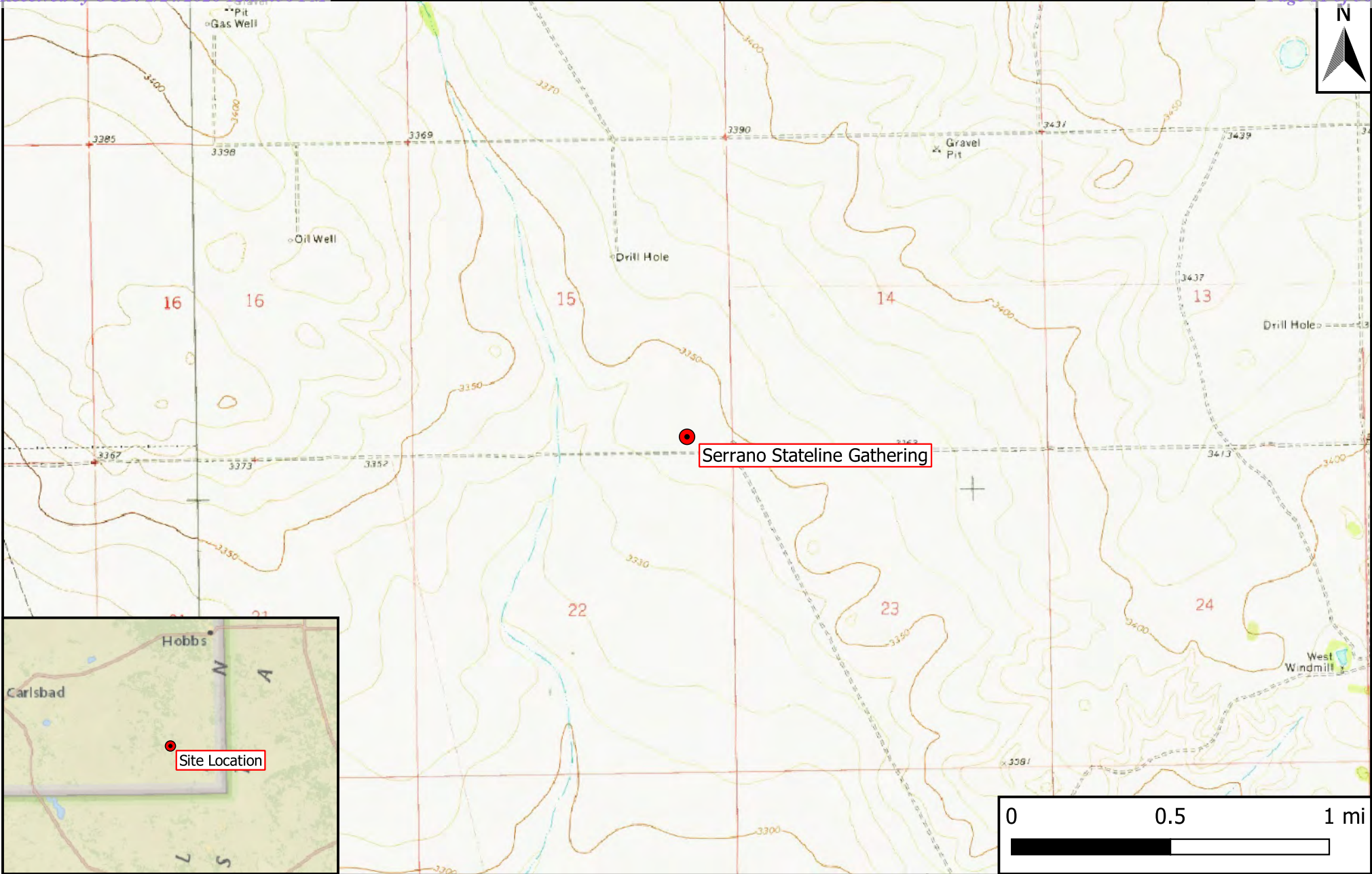

Legend
 Site Location

Figure 1
Site Location Map
 Goodnight Midstream Permian, LLC
 Serrano Stateline Gathering
 GPS: 32.21108,-103.34718
 Lea County, New Mexico



Figures 2A & 2B

Site Characterization Maps

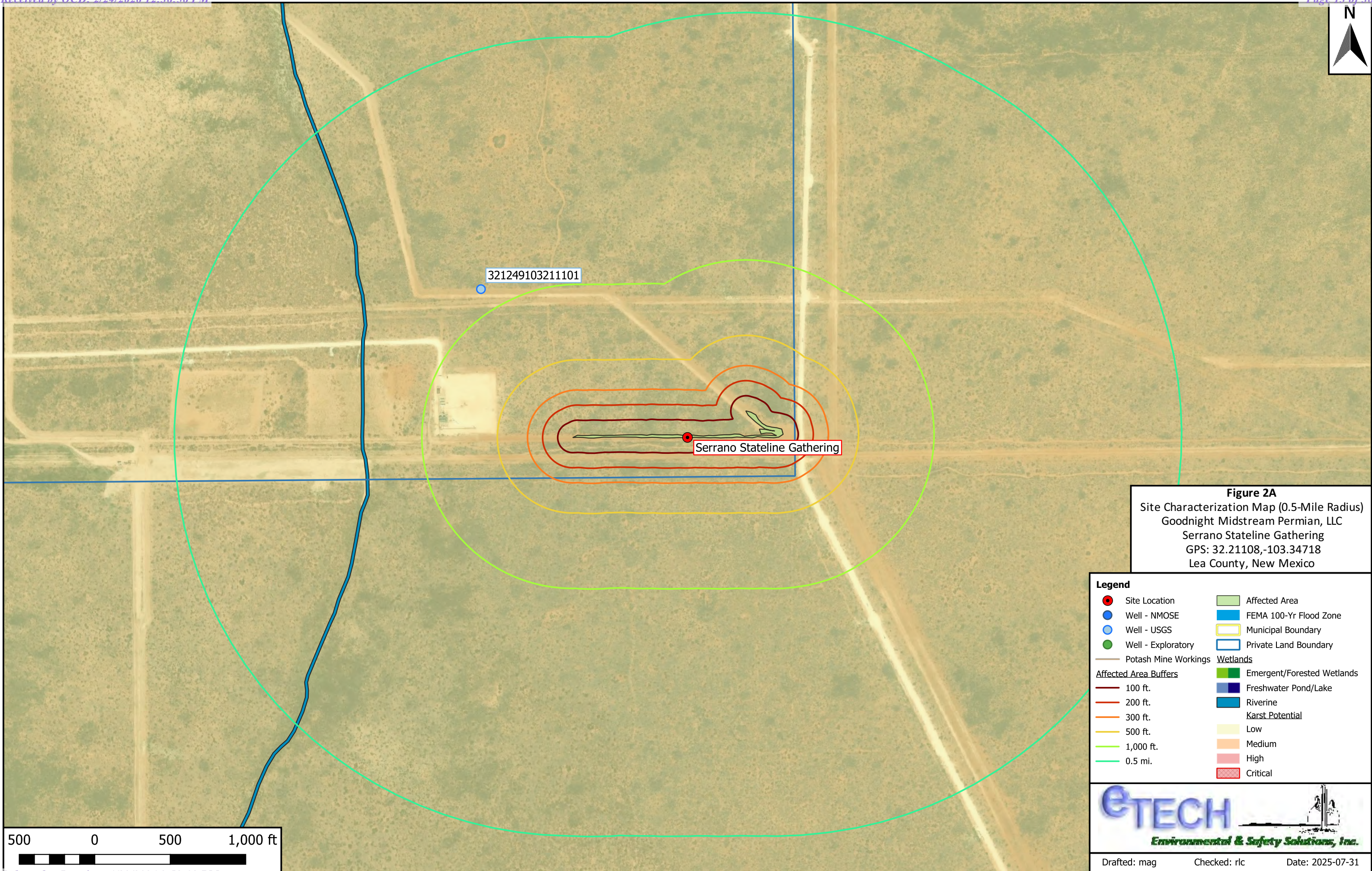
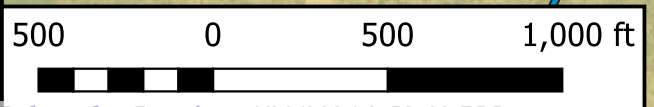

Figure 2A
 Site Characterization Map (0.5-Mile Radius)
 Goodnight Midstream Permian, LLC
 Serrano Stateline Gathering
 GPS: 32.21108,-103.34718
 Lea County, New Mexico

Legend	
	Site Location
	Well - NMOSE
	Well - USGS
	Well - Exploratory
	Potash Mine Workings
	Affected Area
	FEMA 100-Yr Flood Zone
	Municipal Boundary
	Private Land Boundary
Affected Area Buffers	
	100 ft.
	200 ft.
	300 ft.
	500 ft.
	1,000 ft.
	0.5 mi.
Wetlands	
	Emergent/Forested Wetlands
	Freshwater Pond/Lake
	Riverine
Karst Potential	
	Low
	Medium
	High
	Critical



eTECH
 Environmental & Safety Solutions, Inc.

Drafted: mag Checked: rlc Date: 2025-07-31

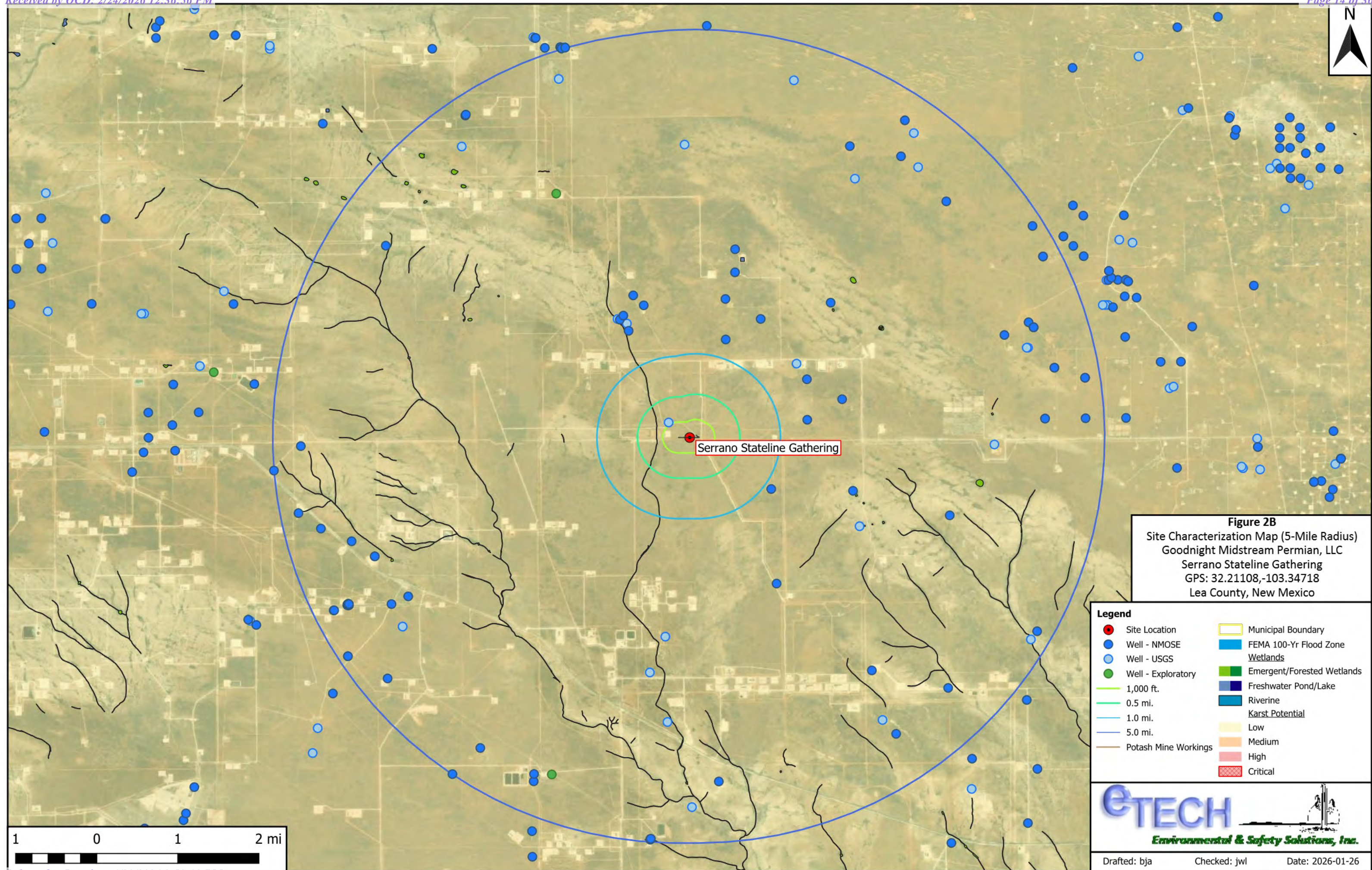

Figure 2B
 Site Characterization Map (5-Mile Radius)
 Goodnight Midstream Permian, LLC
 Serrano Stateline Gathering
 GPS: 32.21108,-103.34718
 Lea County, New Mexico

Legend	
● Site Location	 Municipal Boundary
● Well - NMOSE	 FEMA 100-Yr Flood Zone
● Well - USGS	 Wetlands
● Well - Exploratory	 Emergent/Forested Wetlands
 1,000 ft.	 Freshwater Pond/Lake
 0.5 mi.	 Riverine
 1.0 mi.	 Karst Potential
 5.0 mi.	 Low
 Potash Mine Workings	 Medium
	 High
	 Critical



eTECH
 Environmental & Safety Solutions, Inc.

Drafted: bja Checked: jwl Date: 2026-01-26

Figure 3 Sample Location Map

Eastern Portion of Excavation



Western Portion of Excavation



Legend

- Excavation Extent (~30,024 ft²)
- Composite Floor Sample
- Composite Wall Sample

Figure 3
 Sample Location Map
 Goodnight Midstream Permian, LLC
 Serrano Stateline Gathering
 GPS: 32.21108,-103.34718
 Lea County, New Mexico



ETECH
Environmental & Safety Solutions, Inc.



Drafted: bja Checked: jwl Date: 1/26/26

Table 1
Concentrations of BTEX, TPH & Chloride in Soil

Table 1
Concentrations of BTEX, TPH & Chloride in Soil
Goodnight Midstream Permian, LLC
Serrano Stateline Gathering
NMOCD Ref. #: nAPP2521227273

NMOCD Closure Criteria				10	50	N/A	N/A	N/A	N/A	100	600
NMOCD Reclamation Standard				10	50	N/A	N/A	N/A	N/A	100	600
Sample ID	Date	Depth (Feet)	Soil Status	SW 846 8021B		SW 846 8015M Ext.					4500 Cl
				Benzene (mg/kg)	BTEX (mg/kg)	GRO C ₆ -C ₁₀ (mg/kg)	DRO C ₁₀ -C ₂₈ (mg/kg)	GRO + DRO C ₆ -C ₂₈ (mg/kg)	ORO C ₂₈ -C ₃₆ (mg/kg)	TPH C ₆ -C ₃₆ (mg/kg)	Chloride (mg/kg)
FL 1 @ 2'	10/24/2025	2	In-Situ	<0.050	<0.300	<10.0	<10.0	<20.0	<10.0	<30.0	<16.0
FL 2 @ 7'	10/24/2025	7	In-Situ	<0.050	<0.300	<10.0	<10.0	<20.0	<10.0	<30.0	16.0
FL 3 @ 7.5'	10/24/2025	7.5	In-Situ	<0.050	<0.300	<10.0	<10.0	<20.0	<10.0	<30.0	32.0
FL 4 @ 8.5'	10/24/2025	8.5	In-Situ	<0.050	<0.300	<10.0	<10.0	<20.0	<10.0	<30.0	128
FL 5 @ 9'	10/24/2025	9	In-Situ	<0.050	<0.300	<10.0	<10.0	<20.0	<10.0	<30.0	64.0
FL 6 @ 8'	10/24/2025	8	In-Situ	<0.050	<0.300	<10.0	<10.0	<20.0	<10.0	<30.0	<16.0
FL 7 @ 6'	10/24/2025	6	In-Situ	<0.050	<0.300	<10.0	<10.0	<20.0	<10.0	<30.0	<16.0
FL 8 @ 5.5'	10/24/2025	5.5	In-Situ	<0.050	<0.300	<10.0	<10.0	<20.0	<10.0	<30.0	<16.0
FL 9 @ 4'	10/24/2025	4	In-Situ	<0.050	<0.300	<10.0	<10.0	<20.0	<10.0	<30.0	<16.0
FL 10 @ 4'	10/24/2025	4	In-Situ	<0.050	<0.300	<10.0	<10.0	<20.0	<10.0	<30.0	80.0
FL 11 @ 2'	10/24/2025	2	In-Situ	<0.050	<0.300	<10.0	<10.0	<20.0	<10.0	<30.0	<16.0
FL 12 @ 2'	10/28/2025	2	In-Situ	<0.050	<0.300	<10.0	<10.0	<20.0	<10.0	<30.0	112
FL 13 @ 2'	10/28/2025	2	In-Situ	<0.050	<0.300	<10.0	<10.0	<20.0	<10.0	<30.0	208
FL 14 @ 2'	10/28/2025	2	In-Situ	<0.050	<0.300	<10.0	<10.0	<20.0	<10.0	<30.0	<16.0
FL 15 @ 2'	10/28/2025	2	In-Situ	<0.050	<0.300	<10.0	<10.0	<20.0	<10.0	<30.0	32.0
FL 16 @ 2'	10/28/2025	2	In-Situ	<0.050	<0.300	<10.0	<10.0	<20.0	<10.0	<30.0	336
FL 17 @ 5'	10/28/2025	5	In-Situ	<0.050	<0.300	<10.0	<10.0	<20.0	<10.0	<30.0	<16.0
FL 18 @ 6'	10/28/2025	6	In-Situ	<0.050	<0.300	<10.0	<10.0	<20.0	<10.0	<30.0	16.0
FL 19 @ 6'	10/28/2025	6	In-Situ	<0.050	<0.300	<10.0	<10.0	<20.0	<10.0	<30.0	<16.0
FL 20 @ 7'	10/28/2025	7	In-Situ	<0.050	<0.300	<10.0	<10.0	<20.0	<10.0	<30.0	<16.0
FL 21 @ 7'	10/28/2025	7	In-Situ	<0.050	<0.300	<10.0	<10.0	<20.0	<10.0	<30.0	<16.0
FL 22 @ 1'	10/28/2025	1	In-Situ	<0.050	<0.300	<10.0	<10.0	<20.0	<10.0	<30.0	192
FL 23 @ 1'	10/28/2025	1	In-Situ	<0.050	<0.300	<10.0	<10.0	<20.0	<10.0	<30.0	64.0
FL 24 @ 1'	10/28/2025	1	In-Situ	<0.050	<0.300	<10.0	<10.0	<20.0	<10.0	<30.0	320
FL 25 @ 1.5'	10/28/2025	1.5	In-Situ	<0.050	<0.300	<10.0	<10.0	<20.0	<10.0	<30.0	48.0
FL 26 @ 6"	10/28/2025	0.5	In-Situ	<0.050	<0.300	<10.0	<10.0	<20.0	<10.0	<30.0	80.0
FL 27 @ 6"	10/29/2025	0.5	In-Situ	<0.050	<0.300	<10.0	<10.0	<20.0	<10.0	<30.0	<16.0
FL 28 @ 6"	10/29/2025	0.5	In-Situ	<0.050	<0.300	<10.0	<10.0	<20.0	<10.0	<30.0	<16.0
FL 29 @ 6"	10/29/2025	0.5	In-Situ	<0.050	<0.300	<10.0	<10.0	<20.0	<10.0	<30.0	<16.0
FL 30 @ 6"	10/29/2025	0.5	In-Situ	<0.050	<0.300	<10.0	<10.0	<20.0	<10.0	<30.0	<16.0
FL 31 @ 6"	10/29/2025	0.5	In-Situ	<0.050	<0.300	<10.0	<10.0	<20.0	<10.0	<30.0	176
FL 32 @ 6"	10/29/2025	0.5	In-Situ	<0.050	<0.300	<10.0	<10.0	<20.0	<10.0	<30.0	<16.0
FL 33 @ 6"	10/29/2025	0.5	In-Situ	<0.050	<0.300	<10.0	<10.0	<20.0	<10.0	<30.0	80.0
FL 34 @ 6"	10/29/2025	0.5	In-Situ	<0.050	<0.300	<10.0	<10.0	<20.0	<10.0	<30.0	48.0
FL 35 @ 6"	10/29/2025	0.5	In-Situ	<0.050	<0.300	<10.0	<10.0	<20.0	<10.0	<30.0	64.0
FL 36 @ 6"	10/29/2025	0.5	In-Situ	<0.050	<0.300	<10.0	<10.0	<20.0	<10.0	<30.0	80.0
FL 37 @ 2'	10/29/2025	2	In-Situ	<0.050	<0.300	<10.0	<10.0	<20.0	<10.0	<30.0	176
FL 38 @ 2'	10/29/2025	2	In-Situ	<0.050	<0.300	<10.0	<10.0	<20.0	<10.0	<30.0	<16.0
FL 39 @ 4'	10/29/2025	4	In-Situ	<0.050	<0.300	<10.0	<10.0	<20.0	<10.0	<30.0	<16.0
FL 40 @ 4'	10/29/2025	4	In-Situ	<0.050	<0.300	<10.0	<10.0	<20.0	<10.0	<30.0	<16.0
FL 41 @ 4'	10/29/2025	4	In-Situ	<0.050	<0.300	<10.0	<10.0	<20.0	<10.0	<30.0	<16.0
FL 42 @ 2'	10/29/2025	2	In-Situ	<0.050	<0.300	<10.0	<10.0	<20.0	<10.0	<30.0	<16.0
FL 43 @ 1'	10/29/2025	1	In-Situ	<0.050	<0.300	<10.0	<10.0	<20.0	<10.0	<30.0	<16.0
FL 44 @ 1'	10/29/2025	1	In-Situ	<0.050	<0.300	<10.0	<10.0	<20.0	<10.0	<30.0	64.0

Dash (-): Sample not analyzed for that constituent.
Bold: NMOCD Closure Criteria exceedance.
Red: NMOCD Reclamation Standard exceedance.
 Red Border with Shading: Highest observed concentration.

Table 1
Concentrations of BTEX, TPH & Chloride in Soil
Goodnight Midstream Permian, LLC
Serrano Stateline Gathering
NMOCD Ref. #: nAPP2521227273

NMOCD Closure Criteria				10	50	N/A	N/A	N/A	N/A	100	600
NMOCD Reclamation Standard				10	50	N/A	N/A	N/A	N/A	100	600
Sample ID	Date	Depth (Feet)	Soil Status	SW 846 8021B		SW 846 8015M Ext.					4500 Cl
				Benzene (mg/kg)	BTEX (mg/kg)	GRO C ₆ -C ₁₀ (mg/kg)	DRO C ₁₀ -C ₂₈ (mg/kg)	GRO + DRO C ₆ -C ₂₈ (mg/kg)	ORO C ₂₈ -C ₃₆ (mg/kg)	TPH C ₆ -C ₃₆ (mg/kg)	Chloride (mg/kg)
FL 45 @ 1'	10/30/2025	1	In-Situ	<0.050	<0.300	<10.0	<10.0	<20.0	<10.0	<30.0	<16.0
FL 46 @ 1'	10/30/2025	1	In-Situ	<0.050	<0.300	<10.0	<10.0	<20.0	<10.0	<30.0	<16.0
FL 47 @ 1'	10/30/2025	1	In-Situ	<0.050	<0.300	<10.0	<10.0	<20.0	<10.0	<30.0	<16.0
FL 48 @ 4'	10/30/2025	4	In-Situ	<0.050	<0.300	<10.0	<10.0	<20.0	<10.0	<30.0	<16.0
FL 49 @ 4'	10/30/2025	4	In-Situ	<0.050	<0.300	<10.0	<10.0	<20.0	<10.0	<30.0	<16.0
FL 50 @ 1'	10/30/2025	1	In-Situ	<0.050	<0.300	<10.0	<10.0	<20.0	<10.0	<30.0	<16.0
FL 51 @ 1'	10/30/2025	1	In-Situ	<0.050	<0.300	<10.0	<10.0	<20.0	<10.0	<30.0	16.0
FL 52 @ 1'	10/30/2025	1	In-Situ	<0.050	<0.300	<10.0	<10.0	<20.0	<10.0	<30.0	32.0
FL 53 @ 1'	10/30/2025	1	In-Situ	<0.050	<0.300	<10.0	<10.0	<20.0	<10.0	<30.0	16.0
FL 54 @ 1'	10/30/2025	1	In-Situ	<0.050	<0.300	<10.0	<10.0	<20.0	<10.0	<30.0	32.0
FL 55 @ 1'	10/30/2025	1	In-Situ	<0.050	<0.300	<10.0	<10.0	<20.0	<10.0	<30.0	<16.0
FL 56 @ 1'	10/30/2025	1	In-Situ	<0.050	<0.300	<10.0	<10.0	<20.0	<10.0	<30.0	<16.0
FL 57 @ 1'	10/30/2025	1	In-Situ	<0.050	<0.300	<10.0	<10.0	<20.0	<10.0	<30.0	<16.0
FL 58 @ 1'	10/30/2025	1	In-Situ	<0.050	<0.300	<10.0	<10.0	<20.0	<10.0	<30.0	<16.0
FL 59 @ 1'	10/30/2025	1	In-Situ	<0.050	<0.300	<10.0	<10.0	<20.0	<10.0	<30.0	<16.0
FL 60 @ 1'	10/31/2025	1	In-Situ	<0.050	<0.300	<10.0	<10.0	<20.0	<10.0	<30.0	<16.0
FL 61 @ 1'	10/31/2025	1	In-Situ	<0.050	<0.300	<10.0	<10.0	<20.0	<10.0	<30.0	<16.0
FL 62 @ 1'	10/31/2025	1	In-Situ	<0.050	<0.300	<10.0	<10.0	<20.0	<10.0	<30.0	<16.0
FL 63 @ 1'	10/31/2025	1	In-Situ	<0.050	<0.300	<10.0	<10.0	<20.0	<10.0	<30.0	<16.0
FL 64 @ 4'	10/31/2025	4	In-Situ	<0.050	<0.300	<10.0	<10.0	<20.0	<10.0	<30.0	64.0
FL 65 @ 4'	10/31/2025	4	In-Situ	<0.050	<0.300	<10.0	<10.0	<20.0	<10.0	<30.0	<16.0
FL 66 @ 4'	10/31/2025	4	In-Situ	<0.050	<0.300	<10.0	<10.0	<20.0	<10.0	<30.0	<16.0
FL 67 @ 4'	10/31/2025	4	In-Situ	<0.050	<0.300	<10.0	<10.0	<20.0	<10.0	<30.0	<16.0
FL 68 @ 4'	10/31/2025	4	In-Situ	<0.050	<0.300	<10.0	<10.0	<20.0	<10.0	<30.0	<16.0
FL 69 @ 4'	10/31/2025	4	In-Situ	<0.050	<0.300	<10.0	<10.0	<20.0	<10.0	<30.0	32.0
FL 70 @ 4'	10/31/2025	4	In-Situ	<0.050	<0.300	<10.0	<10.0	<20.0	<10.0	<30.0	16.0
FL 71 @ 4'	10/31/2025	4	In-Situ	<0.050	<0.300	<10.0	<10.0	<20.0	<10.0	<30.0	16.0
FL 72 @ 2'	10/31/2025	2	In-Situ	<0.050	<0.300	<10.0	<10.0	<20.0	<10.0	<30.0	144
FL 73 @ 1'	10/31/2025	1	In-Situ	<0.050	<0.300	<10.0	<10.0	<20.0	<10.0	<30.0	160
FL 74 @ 1'	10/31/2025	1	In-Situ	<0.050	<0.300	<10.0	<10.0	<20.0	<10.0	<30.0	112
FL 75 @ 1'	10/31/2025	1	In-Situ	<0.050	<0.300	<10.0	<10.0	<20.0	<10.0	<30.0	112
FL 76 @ 1'	10/31/2025	1	In-Situ	<0.050	<0.300	<10.0	<10.0	<20.0	<10.0	<30.0	16.0
FL 77 @ 1'	10/31/2025	1	In-Situ	<0.050	<0.300	<10.0	<10.0	<20.0	<10.0	<30.0	<16.0
FL 78 @ 1'	10/31/2025	1	In-Situ	<0.050	<0.300	<10.0	<10.0	<20.0	<10.0	<30.0	240
FL 79 @ 1'	10/31/2025	1	In-Situ	<0.050	<0.300	<10.0	<10.0	<20.0	<10.0	<30.0	304
FL 80 @ 1'	10/31/2025	1	In-Situ	<0.050	<0.300	<10.0	<10.0	<20.0	<10.0	<30.0	256
FL 81 @ 4'	10/31/2025	4	In-Situ	<0.050	<0.300	<10.0	<10.0	<20.0	<10.0	<30.0	224
FL 82 @ 4'	10/31/2025	4	In-Situ	<0.050	<0.300	<10.0	<10.0	<20.0	<10.0	<30.0	224
FL 83 @ 1'	10/31/2025	1	In-Situ	<0.050	<0.300	<10.0	<10.0	<20.0	<10.0	<30.0	304
FL 84 @ 6"	11/3/2025	0.5	In-Situ	<0.050	<0.300	<10.0	<10.0	<20.0	<10.0	<30.0	384
FL 85 @ 6"	11/3/2025	0.5	In-Situ	<0.050	<0.300	<10.0	<10.0	<20.0	<10.0	<30.0	336
FL 86 @ 6"	11/3/2025	0.5	In-Situ	<0.050	<0.300	<10.0	<10.0	<20.0	<10.0	<30.0	352
FL 87 @ 6"	11/3/2025	0.5	In-Situ	<0.050	<0.300	<10.0	<10.0	<20.0	<10.0	<30.0	80.0
FL 88 @ 6"	11/3/2025	0.5	In-Situ	<0.050	<0.300	<10.0	<10.0	<20.0	<10.0	<30.0	<16.0

Dash (-): Sample not analyzed for that constituent.
Bold: NMOCD Closure Criteria exceedance.
Red: NMOCD Reclamation Standard exceedance.
 Red Border with Shading: Highest observed concentration.

Table 1 Concentrations of BTEX, TPH & Chloride in Soil Goodnight Midstream Permian, LLC Serrano Stateline Gathering NMOCD Ref. #: nAPP2521227273											
NMOCD Closure Criteria				10	50	N/A	N/A	N/A	N/A	100	600
NMOCD Reclamation Standard				10	50	N/A	N/A	N/A	N/A	100	600
Sample ID	Date	Depth (Feet)	Soil Status	SW 846 8021B		SW 846 8015M Ext.					4500 Cl
				Benzene (mg/kg)	BTEX (mg/kg)	GRO C ₆ -C ₁₀ (mg/kg)	DRO C ₁₀ -C ₂₈ (mg/kg)	GRO + DRO C ₆ -C ₂₈ (mg/kg)	ORO C ₂₈ -C ₃₆ (mg/kg)	TPH C ₆ -C ₃₆ (mg/kg)	Chloride (mg/kg)
FL 89 @ 6"	11/3/2025	0.5	In-Situ	<0.050	<0.300	<10.0	<10.0	<20.0	<10.0	<30.0	<16.0
FL 90 @ 6"	11/3/2025	0.5	In-Situ	<0.050	<0.300	<10.0	<10.0	<20.0	<10.0	<30.0	<16.0
FL 91 @ 6"	11/3/2025	0.5	In-Situ	<0.050	<0.300	<10.0	<10.0	<20.0	<10.0	<30.0	<16.0
FL 92 @ 6"	11/3/2025	0.5	In-Situ	<0.050	<0.300	<10.0	<10.0	<20.0	<10.0	<30.0	<16.0
FL 93 @ 6"	11/3/2025	0.5	In-Situ	<0.050	<0.300	<10.0	<10.0	<20.0	<10.0	<30.0	<16.0
FL 94 @ 4'	11/3/2025	4	In-Situ	<0.050	<0.300	<10.0	<10.0	<20.0	<10.0	<30.0	<16.0
FL 95 @ 4'	11/3/2025	4	In-Situ	<0.050	<0.300	<10.0	<10.0	<20.0	<10.0	<30.0	80.0
FL 96 @ 4'	11/3/2025	4	In-Situ	<0.050	<0.300	<10.0	<10.0	<20.0	<10.0	<30.0	<16.0
FL 97 @ 6"	11/3/2025	0.5	In-Situ	<0.050	<0.300	<10.0	<10.0	<20.0	<10.0	<30.0	<16.0
FL 98 @ 6"	11/3/2025	0.5	In-Situ	<0.050	<0.300	<10.0	<10.0	<20.0	<10.0	<30.0	<16.0
FL 99 @ 6"	11/3/2025	0.5	In-Situ	<0.050	<0.300	<10.0	<10.0	<20.0	<10.0	<30.0	<16.0
FL 100 @ 6"	11/3/2025	0.5	In-Situ	<0.050	<0.300	<10.0	<10.0	<20.0	<10.0	<30.0	<16.0
FL 101 @ 6"	11/3/2025	0.5	In-Situ	<0.050	<0.300	<10.0	<10.0	<20.0	<10.0	<30.0	<16.0
FL 102 @ 6"	11/3/2025	0.5	In-Situ	<0.050	<0.300	<10.0	<10.0	<20.0	<10.0	<30.0	96.0
FL 103 @ 6"	11/3/2025	0.5	In-Situ	<0.050	<0.300	<10.0	<10.0	<20.0	<10.0	<30.0	96.0
FL 104 @ 6"	11/3/2025	0.5	In-Situ	<0.050	<0.300	<10.0	<10.0	<20.0	<10.0	<30.0	128
FL 105 @ 6"	11/3/2025	0.5	In-Situ	<0.050	<0.300	<10.0	<10.0	<20.0	<10.0	<30.0	<16.0
FL 106 @ 6"	11/3/2025	0.5	In-Situ	<0.050	<0.300	<10.0	<10.0	<20.0	<10.0	<30.0	<16.0
FL 107 @ 6"	11/3/2025	0.5	In-Situ	<0.050	<0.300	<10.0	<10.0	<20.0	<10.0	<30.0	96.0
FL 108 @ 6"	11/3/2025	0.5	In-Situ	<0.050	<0.300	<10.0	<10.0	<20.0	<10.0	<30.0	<16.0
FL 109 @ 6"	11/3/2025	0.5	In-Situ	<0.050	<0.300	<10.0	<10.0	<20.0	<10.0	<30.0	<16.0
FL 110 @ 6"	11/3/2025	0.5	In-Situ	<0.050	<0.300	<10.0	<10.0	<20.0	<10.0	<30.0	<16.0
FL 111 @ 6"	11/3/2025	0.5	In-Situ	<0.050	<0.300	<10.0	<10.0	<20.0	<10.0	<30.0	<16.0
FL 112 @ 6"	11/3/2025	0.5	In-Situ	<0.050	<0.300	<10.0	<10.0	<20.0	<10.0	<30.0	<16.0
FL 113 @ 1'	11/3/2025	1	In-Situ	<0.050	<0.300	<10.0	<10.0	<20.0	<10.0	<30.0	224
FL 114 @ 1'	11/3/2025	1	In-Situ	<0.050	<0.300	<10.0	<10.0	<20.0	<10.0	<30.0	64.0
FL 115 @ 1'	11/3/2025	1	Excavated	<0.050	<0.300	<10.0	<10.0	<20.0	<10.0	<30.0	768
FL 115 @ 2'	11/10/2025	2	In-Situ	<0.050	<0.300	<10.0	<10.0	<20.0	<10.0	<30.0	32.0
FL 116 @ 1'	11/3/2025	1	In-Situ	<0.050	<0.300	<10.0	<10.0	<20.0	<10.0	<30.0	160
FL 117 @ 4'	11/3/2025	4	Excavated	<0.050	<0.300	<10.0	<10.0	<20.0	<10.0	<30.0	640
FL 117 @ 5'	11/10/2025	5	In-Situ	<0.050	<0.300	<10.0	<10.0	<20.0	<10.0	<30.0	<16.0
FL 118 @ 4'	11/3/2025	4	In-Situ	<0.050	<0.300	<10.0	<10.0	<20.0	<10.0	<30.0	256
FL 119 @ 6'	11/10/2025	6	In-Situ	<0.050	<0.300	<10.0	<10.0	<20.0	<10.0	<30.0	48.0
FL 120 @ 6'	11/10/2025	6	In-Situ	<0.050	<0.300	<10.0	<10.0	<20.0	<10.0	<30.0	48.0
FL 121 @ 6'	11/10/2025	6	In-Situ	<0.050	<0.300	<10.0	<10.0	<20.0	<10.0	<30.0	48.0
FL 122 @ 6'	11/10/2025	6	In-Situ	<0.050	<0.300	<10.0	<10.0	<20.0	<10.0	<30.0	64.0
FL 123 @ 8'	11/10/2025	8	In-Situ	<0.050	<0.300	<10.0	<10.0	<20.0	<10.0	<30.0	32.0
FL 124 @ 10'	11/10/2025	10	In-Situ	<0.050	<0.300	<10.0	<10.0	<20.0	<10.0	<30.0	<16.0
FL 125 @ 6'	11/10/2025	6	In-Situ	<0.050	<0.300	<10.0	<10.0	<20.0	<10.0	<30.0	32.0
FL 126 @ 6'	11/10/2025	6	In-Situ	<0.050	<0.300	<10.0	<10.0	<20.0	<10.0	<30.0	32.0
FL 127 @ 6'	11/10/2025	6	In-Situ	<0.050	<0.300	<10.0	<10.0	<20.0	<10.0	<30.0	32.0
FL 128 @ 6'	11/10/2025	6	In-Situ	<0.050	<0.300	<10.0	<10.0	<20.0	<10.0	<30.0	48.0
FL 129 @ 6'	11/10/2025	6	In-Situ	<0.050	<0.300	<10.0	<10.0	<20.0	<10.0	<30.0	16.0
FL 130 @ 6'	11/10/2025	6	In-Situ	<0.050	<0.300	<10.0	<10.0	<20.0	<10.0	<30.0	16.0

Dash (-): Sample not analyzed for that constituent.
 Bold: NMOCD Closure Criteria exceedance.
 Red: NMOCD Reclamation Standard exceedance.
 Red Border with Shading: Highest observed concentration.

Table 1
Concentrations of BTEX, TPH & Chloride in Soil
Goodnight Midstream Permian, LLC
Serrano Stateline Gathering
NMOCD Ref. #: nAPP2521227273

NMOCD Closure Criteria				10	50	N/A	N/A	N/A	N/A	100	600
NMOCD Reclamation Standard				10	50	N/A	N/A	N/A	N/A	100	600
Sample ID	Date	Depth (Feet)	Soil Status	SW 846 8021B		SW 846 8015M Ext.					4500 Cl
				Benzene (mg/kg)	BTEX (mg/kg)	GRO C ₆ -C ₁₀ (mg/kg)	DRO C ₁₀ -C ₂₈ (mg/kg)	GRO + DRO C ₆ -C ₂₈ (mg/kg)	ORO C ₂₈ -C ₃₆ (mg/kg)	TPH C ₆ -C ₃₆ (mg/kg)	Chloride (mg/kg)
FL 131 @ 6'	11/10/2025	6	In-Situ	<0.050	<0.300	<10.0	<10.0	<20.0	<10.0	<30.0	<16.0
FL 132 @ 6'	11/10/2025	6	In-Situ	<0.050	<0.300	<10.0	<10.0	<20.0	<10.0	<30.0	48.0
FL 133 @ 6'	11/10/2025	6	In-Situ	<0.050	<0.300	<10.0	<10.0	<20.0	<10.0	<30.0	80.0
FL 134 @ 6'	11/10/2025	6	In-Situ	<0.050	<0.300	<10.0	<10.0	<20.0	<10.0	<30.0	32.0
FL 135 @ 6'	11/10/2025	6	In-Situ	<0.050	<0.300	<10.0	48.9	48.9	40.1	89.0	32.0
FL 136 @ 6'	11/10/2025	6	In-Situ	<0.050	<0.300	<10.0	31.3	31.3	14.8	46.1	16.0
FL 137 @ 6'	11/10/2025	6	In-Situ	<0.050	<0.300	<10.0	<10.0	<20.0	<10.0	<30.0	48.0
FL 138 @ 6'	11/10/2025	6	In-Situ	<0.050	<0.300	<10.0	<10.0	<20.0	<10.0	<30.0	<16.0
FL 139 @ 6'	11/10/2025	6	In-Situ	<0.050	<0.300	<10.0	<10.0	<20.0	<10.0	<30.0	32.0
FL 140 @ 4'	11/10/2025	4	In-Situ	<0.050	<0.300	<10.0	<10.0	<20.0	<10.0	<30.0	16.0
FL 141 @ 4'	11/10/2025	4	In-Situ	<0.050	<0.300	<10.0	<10.0	<20.0	<10.0	<30.0	16.0
FL 142 @ 4'	11/10/2025	4	In-Situ	<0.050	<0.300	<10.0	<10.0	<20.0	<10.0	<30.0	32.0
FL 143 @ 4'	11/10/2025	4	In-Situ	<0.050	<0.300	<10.0	<10.0	<20.0	<10.0	<30.0	16.0
FL 144 @ 4'	11/10/2025	4	In-Situ	<0.050	<0.300	<10.0	<10.0	<20.0	<10.0	<30.0	32.0
FL 145 @ 9'	11/10/2025	9	In-Situ	<0.050	<0.300	<10.0	<10.0	<20.0	<10.0	<30.0	<16.0
FL 146 @ 9'	11/10/2025	9	In-Situ	<0.050	<0.300	<10.0	<10.0	<20.0	<10.0	<30.0	32.0
FL 147 @ 9'	11/10/2025	9	In-Situ	<0.050	<0.300	<10.0	<10.0	<20.0	<10.0	<30.0	<16.0
FL 148 @ 9'	11/10/2025	9	In-Situ	<0.050	<0.300	<10.0	<10.0	<20.0	<10.0	<30.0	112
FL 149 @ 9'	11/10/2025	9	In-Situ	<0.050	<0.300	<10.0	<10.0	<20.0	<10.0	<30.0	<16.0
FL 150 @ 9'	11/10/2025	9	In-Situ	<0.050	<0.300	<10.0	<10.0	<20.0	<10.0	<30.0	<16.0
NW 1	10/24/2025	0-9	In-Situ	<0.050	<0.300	<10.0	<10.0	<20.0	<10.0	<30.0	<16.0
NW 2	10/24/2025	0-6	In-Situ	<0.050	<0.300	<10.0	<10.0	<20.0	<10.0	<30.0	<16.0
NW 3	10/28/2025	0-2	In-Situ	<0.050	<0.300	<10.0	<10.0	<20.0	<10.0	<30.0	48.0
NW 4	10/28/2025	0-7	In-Situ	<0.050	<0.300	<10.0	<10.0	<20.0	<10.0	<30.0	48.0
NW 5	10/28/2025	0-7	In-Situ	<0.050	<0.300	<10.0	<10.0	<20.0	<10.0	<30.0	80.0
NW 6	10/28/2025	0-1.5	Excavated	<0.050	<0.300	<10.0	<10.0	<20.0	<10.0	<30.0	1,730
NW 6A	11/14/2025	0-1.5	In-Situ	<0.050	<0.300	<10.0	<10.0	<20.0	<10.0	<30.0	<16.0
NW 7	10/29/2025	0-0.5	In-Situ	<0.050	<0.300	<10.0	<10.0	<20.0	<10.0	<30.0	64.0
NW 8	10/29/2025	0-2	In-Situ	<0.050	<0.300	<10.0	<10.0	<20.0	<10.0	<30.0	48.0
NW 9	10/29/2025	0-4	In-Situ	<0.050	<0.300	<10.0	<10.0	<20.0	<10.0	<30.0	96.0
NW 10	10/30/2025	0-1	In-Situ	<0.050	<0.300	<10.0	<10.0	<20.0	<10.0	<30.0	48.0
NW 11	10/30/2025	0-4	In-Situ	<0.050	<0.300	<10.0	<10.0	<20.0	<10.0	<30.0	<16.0
NW 12	10/30/2025	0-1	In-Situ	<0.050	<0.300	<10.0	<10.0	<20.0	<10.0	<30.0	<16.0
NW 13	10/30/2025	0-1	In-Situ	<0.050	<0.300	<10.0	<10.0	<20.0	<10.0	<30.0	16.0
NW 14	10/30/2025	0-4	In-Situ	<0.050	<0.300	<10.0	<10.0	<20.0	<10.0	<30.0	<16.0
NW 15	10/31/2025	0-4	In-Situ	<0.050	<0.300	<10.0	<10.0	<20.0	<10.0	<30.0	48.0
NW 16	10/31/2025	0-4	In-Situ	<0.050	<0.300	<10.0	<10.0	<20.0	<10.0	<30.0	<16.0
NW 17	10/31/2025	0-2	In-Situ	<0.050	<0.300	<10.0	<10.0	<20.0	<10.0	<30.0	<16.0
NW 18	10/31/2025	0-1	In-Situ	<0.050	<0.300	<10.0	<10.0	<20.0	<10.0	<30.0	<16.0
NW 19	10/31/2025	0-4	In-Situ	<0.050	<0.300	<10.0	<10.0	<20.0	<10.0	<30.0	<16.0
NW 20	10/31/2025	0-0.5	In-Situ	<0.050	<0.300	<10.0	<10.0	<20.0	<10.0	<30.0	<16.0
NW 21	11/3/2025	0-4	In-Situ	<0.050	<0.300	<10.0	<10.0	<20.0	<10.0	<30.0	32.0
NW 22	11/3/2025	0-4	In-Situ	<0.050	<0.300	<10.0	<10.0	<20.0	<10.0	<30.0	<16.0
NW 23	11/3/2025	0-0.5	In-Situ	<0.050	<0.300	<10.0	<10.0	<20.0	<10.0	<30.0	<16.0

Dash (-): Sample not analyzed for that constituent.
Bold: NMOCD Closure Criteria exceedance.
Red: NMOCD Reclamation Standard exceedance.
Red Border with Shading: Highest observed concentration.

Table 1 Concentrations of BTEX, TPH & Chloride in Soil Goodnight Midstream Permian, LLC Serrano Stateline Gathering NMOCD Ref. #: nAPP2521227273											
NMOCD Closure Criteria				10	50	N/A	N/A	N/A	N/A	100	600
NMOCD Reclamation Standard				10	50	N/A	N/A	N/A	N/A	100	600
Sample ID	Date	Depth (Feet)	Soil Status	SW 846 8021B		SW 846 8015M Ext.					4500 Cl
				Benzene (mg/kg)	BTEX (mg/kg)	GRO C ₆ -C ₁₀ (mg/kg)	DRO C ₁₀ -C ₂₈ (mg/kg)	GRO + DRO C ₆ -C ₂₈ (mg/kg)	ORO C ₂₈ -C ₃₆ (mg/kg)	TPH C ₆ -C ₃₆ (mg/kg)	Chloride (mg/kg)
NW 24	11/3/2025	0-0.5	In-Situ	<0.050	<0.300	<10.0	<10.0	<20.0	<10.0	<30.0	<16.0
NW 25	11/3/2025	0-0.5	In-Situ	<0.050	<0.300	<10.0	<10.0	<20.0	<10.0	<30.0	<16.0
NW 26	11/3/2025	0-4	In-Situ	<0.050	<0.300	<10.0	<10.0	<20.0	<10.0	<30.0	<16.0
NW 27	11/3/2025	0-2	In-Situ	<0.050	<0.300	<10.0	<10.0	<20.0	<10.0	<30.0	<16.0
NW 28	11/10/2025	0-6	In-Situ	<0.050	<0.300	<10.0	<10.0	<20.0	<10.0	<30.0	32.0
NW 29	11/10/2025	0-6	In-Situ	<0.050	<0.300	<10.0	<10.0	<20.0	<10.0	<30.0	48.0
NW 30	11/10/2025	0-6	In-Situ	<0.050	<0.300	<10.0	<10.0	<20.0	<10.0	<30.0	<16.0
EW 1	11/10/2025	0-10	In-Situ	<0.050	<0.300	<10.0	<10.0	<20.0	<10.0	<30.0	<16.0
SW 1	10/24/2025	0-9	In-Situ	<0.050	<0.300	<10.0	<10.0	<20.0	<10.0	<30.0	16.0
SW 2	10/24/2025	0-6	In-Situ	<0.050	<0.300	<10.0	<10.0	<20.0	<10.0	<30.0	128
SW 3	10/28/2025	0-2	In-Situ	<0.050	<0.300	<10.0	<10.0	<20.0	<10.0	<30.0	<16.0
SW 4	10/28/2025	0-7	In-Situ	<0.050	<0.300	<10.0	<10.0	<20.0	<10.0	<30.0	<16.0
SW 5	10/28/2025	0-7	In-Situ	<0.050	<0.300	<10.0	<10.0	<20.0	<10.0	<30.0	<16.0
SW 6	10/28/2025	0-1.5	In-Situ	<0.050	<0.300	<10.0	<10.0	<20.0	<10.0	<30.0	<16.0
SW 7	10/29/2025	0-0.5	In-Situ	<0.050	<0.300	<10.0	<10.0	<20.0	<10.0	<30.0	64.0
SW 8	10/29/2025	0-2	In-Situ	<0.050	<0.300	<10.0	<10.0	<20.0	<10.0	<30.0	<16.0
SW 9	10/29/2025	0-4	In-Situ	<0.050	<0.300	<10.0	<10.0	<20.0	<10.0	<30.0	64.0
SW 10	10/30/2025	0-1	In-Situ	<0.050	<0.300	<10.0	<10.0	<20.0	<10.0	<30.0	32.0
SW 11	10/30/2025	0-4	In-Situ	<0.050	<0.300	<10.0	<10.0	<20.0	<10.0	<30.0	16.0
SW 12	10/30/2025	0-1	In-Situ	<0.050	<0.300	<10.0	<10.0	<20.0	<10.0	<30.0	<16.0
SW 13	10/30/2025	0-1	In-Situ	<0.050	<0.300	<10.0	<10.0	<20.0	<10.0	<30.0	<16.0
SW 14	10/31/2025	0-4	In-Situ	<0.050	<0.300	<10.0	<10.0	<20.0	<10.0	<30.0	<16.0
SW 15	10/31/2025	0-4	In-Situ	<0.050	<0.300	<10.0	<10.0	<20.0	<10.0	<30.0	64.0
SW 16	10/31/2025	0-4	In-Situ	<0.050	<0.300	<10.0	<10.0	<20.0	<10.0	<30.0	<16.0
SW 17	10/31/2025	0-2	In-Situ	<0.050	<0.300	<10.0	<10.0	<20.0	<10.0	<30.0	<16.0
SW 18	10/31/2025	0-1	In-Situ	<0.050	<0.300	<10.0	<10.0	<20.0	<10.0	<30.0	<16.0
SW 19	10/31/2025	0-4	In-Situ	<0.050	<0.300	<10.0	<10.0	<20.0	<10.0	<30.0	<16.0
SW 20	10/31/2025	0-0.5	In-Situ	<0.050	<0.300	<10.0	<10.0	<20.0	<10.0	<30.0	<16.0
SW 21	11/3/2025	0-4	In-Situ	<0.050	<0.300	<10.0	<10.0	<20.0	<10.0	<30.0	<16.0
SW 22	11/3/2025	0-4	In-Situ	<0.050	<0.300	<10.0	<10.0	<20.0	<10.0	<30.0	<16.0
SW 23	11/3/2025	0-0.5	In-Situ	<0.050	<0.300	<10.0	<10.0	<20.0	<10.0	<30.0	<16.0
SW 24	11/3/2025	0-0.5	In-Situ	<0.050	<0.300	<10.0	<10.0	<20.0	<10.0	<30.0	<16.0
SW 25	11/3/2025	0-0.5	In-Situ	<0.050	<0.300	<10.0	<10.0	<20.0	<10.0	<30.0	<16.0
SW 26	11/3/2025	0-4	In-Situ	<0.050	<0.300	<10.0	<10.0	<20.0	<10.0	<30.0	<16.0
SW 27	11/3/2025	0-2	In-Situ	<0.050	<0.300	<10.0	<10.0	<20.0	<10.0	<30.0	<16.0
SW 28	11/10/2025	0-6	In-Situ	<0.050	<0.300	<10.0	<10.0	<20.0	<10.0	<30.0	48.0
SW 29	11/10/2025	0-6	In-Situ	<0.050	<0.300	<10.0	<10.0	<20.0	<10.0	<30.0	<16.0
SW 30	11/10/2025	0-9	In-Situ	<0.050	<0.300	<10.0	<10.0	<20.0	<10.0	<30.0	<16.0
WW 1	10/24/2025	0-?	In-Situ	<0.050	<0.300	<10.0	<10.0	<20.0	<10.0	<30.0	<16.0
WW 2	10/28/2025	0-2	In-Situ	<0.050	<0.300	<10.0	<10.0	<20.0	<10.0	<30.0	64.0
WW 3	11/3/2025	0-2	In-Situ	<0.050	<0.300	<10.0	<10.0	<20.0	<10.0	<30.0	<16.0
Caliche Pit	5/15/2025	N/A	Backfill	<0.050	<0.300	<10.0	<10.0	<20.0	<10.0	<30.0	480

Dash (-): Sample not analyzed for that constituent.
 Bold: NMOCD Closure Criteria exceedance.
 Red: NMOCD Reclamation Standard exceedance.
 Red Border with Shading: Highest observed concentration.

Appendix A

Depth to Groundwater Information

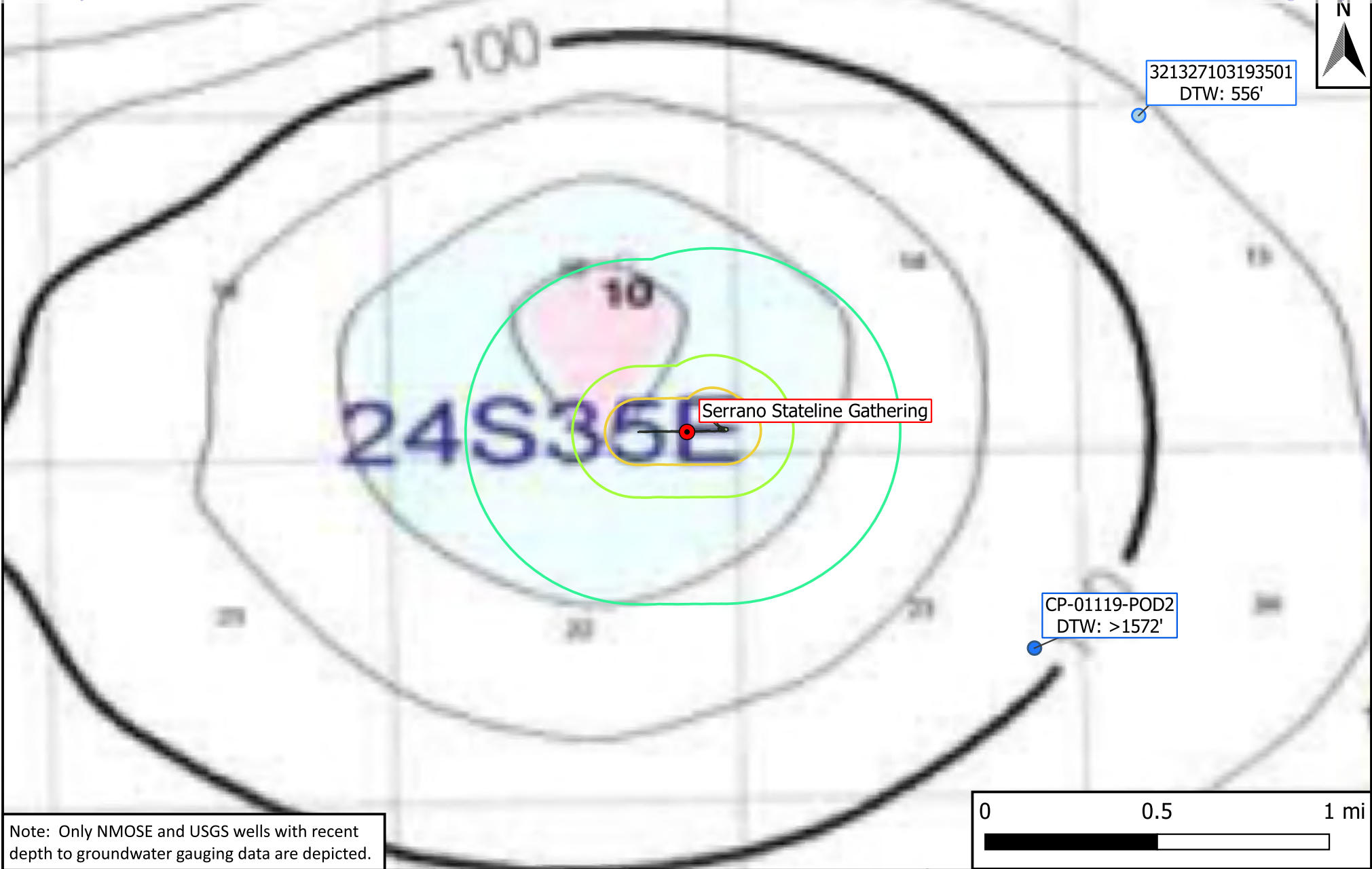

Note: Only NMOSE and USGS wells with recent depth to groundwater gauging data are depicted.

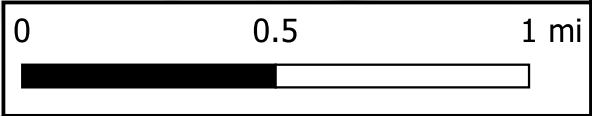

Legend	
● Active Site Locations	■ Affected Area
● Well - NMOSE	— 500 ft.
● Well - USGS	— 1,000 ft.
● Well - Exploratory	— 0.5 mi.

Figure 4
 Inferred Depth to Groundwater Map
 Goodnight Midstream Permian, LLC
 Serrano Stateline Gathering
 GPS: 32.21108,-103.34718
 Lea County, New Mexico

 Environmental & Safety Solutions, Inc.

Drafted: mag Checked: rlc Date: 2025-07-31



National Water Information System: Web Interface

[USGS Water Resources](#)

Data Category: Geographic Area:

[+](#)
Click for News Bulletins

Groundwater levels for the Nation

i Ground water level pages will be decommissioned in early 2026. These gwlevel pages are frozen as of November 18th, 2025. Please find the [modernized pages in WDFN](#) that suit you best. Learn more about our [modernization plans and timeline](#) and [new pages](#).

Search Results -- 1 sites found

Agency code = usgs
 site_no list =

- 321249103211101

Minimum number of levels = 1

[Save file of selected sites](#) to local disk for future upload

USGS 321249103211101 24S.35E.15.234

Lea County, New Mexico
 Latitude 32°12'49", Longitude 103°21'11" NAD27
 Land-surface elevation 3,346 feet above NAVD88
 This well is completed in the Other aquifers (N9999OTHER) national aquifer.

Output formats

- [Table of data](#)
- [Tab-separated data](#)
- [Graph of data](#)
- [Reselect period](#)

Date	Time	Water-level date-time accuracy	Parameter code	Water level, feet below land surface	Water level, feet above specific vertical datum	Referenced vertical datum	Status	Method of measurement	Measuring agency	Source of measurement	Water-level approval status
			7								
1968-06-12			D	72019	1.45		1	Z			A
1970-12-09			D	72019	6.27		1	Z			A
1976-01-16			D	72019	9.83		1	Z			A

Explanation

Section	Code	Description
Water-level date-time accuracy	D	Date is accurate to the Day
Parameter code	62610	Groundwater level above NGVD 1929, feet
Parameter code	62611	Groundwater level above NAVD 1988, feet
Parameter code	72019	Depth to water level, feet below land surface
Referenced vertical datum	NAVD88	North American Vertical Datum of 1988
Referenced vertical datum	NGVD29	National Geodetic Vertical Datum of 1929
Status	1	Static
Method of measurement	Z	Other.
Measuring agency		Not determined
Source of measurement		Not determined
Water-level approval status	A	Approved for publication -- Processing and review completed.

[Questions or Comments](#)

[Help](#)

[Data Tips](#)

[Explanation of terms](#)

[Subscribe for system changes](#)

[Accessibility](#)
[FOIA](#)
[Privacy](#)
[Policies and Notices](#)

[U.S. Department of the Interior](#) |
 [U.S. Geological Survey](#)

Title: Groundwater for USA: Water Levels

URL: <https://nwis.waterdata.usgs.gov/nwis/gwlevels?>



Page Contact Information: [USGS Water Data Support Team](#)

Page Last Modified: 2026-01-22 18:03:36 EST

0.54 0.3 nadww01

Appendix B

Soil Survey Information

Lea County, New Mexico

PU—Pyote and Maljamar fine sands

Map Unit Setting

National map unit symbol: dmqq
Elevation: 3,000 to 3,900 feet
Mean annual precipitation: 10 to 12 inches
Mean annual air temperature: 60 to 62 degrees F
Frost-free period: 190 to 205 days
Farmland classification: Not prime farmland

Map Unit Composition

Pyote and similar soils: 46 percent
Maljamar and similar soils: 44 percent
Minor components: 10 percent
Estimates are based on observations, descriptions, and transects of the mapunit.

Description of Pyote

Setting

Landform: Plains
Landform position (three-dimensional): Rise
Down-slope shape: Linear
Across-slope shape: Linear
Parent material: Sandy eolian deposits derived from sedimentary rock

Typical profile

A - 0 to 30 inches: fine sand
Bt - 30 to 60 inches: fine sandy loam

Properties and qualities

Slope: 0 to 3 percent
Depth to restrictive feature: More than 80 inches
Drainage class: Well drained
Runoff class: Negligible
Capacity of the most limiting layer to transmit water (Ksat): High
(2.00 to 6.00 in/hr)
Depth to water table: More than 80 inches
Frequency of flooding: None
Frequency of ponding: None
Calcium carbonate, maximum content: 5 percent
Gypsum, maximum content: 1 percent
Maximum salinity: Nonsaline to very slightly saline (0.0 to 2.0 mmhos/cm)
Sodium adsorption ratio, maximum: 2.0
Available water supply, 0 to 60 inches: Low (about 5.1 inches)

Interpretive groups

Land capability classification (irrigated): 6e

Map Unit Description: Pyote and Maljamar fine sands---Lea County, New Mexico

Serrano Stateline Gathering
(API#N/A)

Land capability classification (nonirrigated): 7s
Hydrologic Soil Group: A
Ecological site: R070BD003NM - Loamy Sand
Hydric soil rating: No

Description of Maljamar

Setting

Landform: Plains
Landform position (three-dimensional): Rise
Down-slope shape: Linear
Across-slope shape: Linear
Parent material: Sandy eolian deposits derived from sedimentary rock

Typical profile

A - 0 to 24 inches: fine sand
Bt - 24 to 50 inches: sandy clay loam
Bkm - 50 to 60 inches: cemented material

Properties and qualities

Slope: 0 to 3 percent
Depth to restrictive feature: 40 to 60 inches to petrocalcic
Drainage class: Well drained
Runoff class: Very low
Capacity of the most limiting layer to transmit water (Ksat): Very low to moderately low (0.00 to 0.06 in/hr)
Depth to water table: More than 80 inches
Frequency of flooding: None
Frequency of ponding: None
Calcium carbonate, maximum content: 5 percent
Gypsum, maximum content: 1 percent
Maximum salinity: Nonsaline to very slightly saline (0.0 to 2.0 mmhos/cm)
Sodium adsorption ratio, maximum: 2.0
Available water supply, 0 to 60 inches: Low (about 5.6 inches)

Interpretive groups

Land capability classification (irrigated): 6e
Land capability classification (nonirrigated): 7e
Hydrologic Soil Group: B
Ecological site: R070BD003NM - Loamy Sand
Hydric soil rating: No

Minor Components

Kermit

Percent of map unit: 10 percent
Ecological site: R070BC022NM - Sandhills

Map Unit Description: Pyote and Maljamar fine sands---Lea County, New Mexico

Serrano Stateline Gathering
(API#N/A)

Hydric soil rating: No

Data Source Information

Soil Survey Area: Lea County, New Mexico
Survey Area Data: Version 21, Sep 3, 2024

Appendix C

Protected Species & Habitats

Serrano Stateline Gathering - Plant and Wildlife Habitat

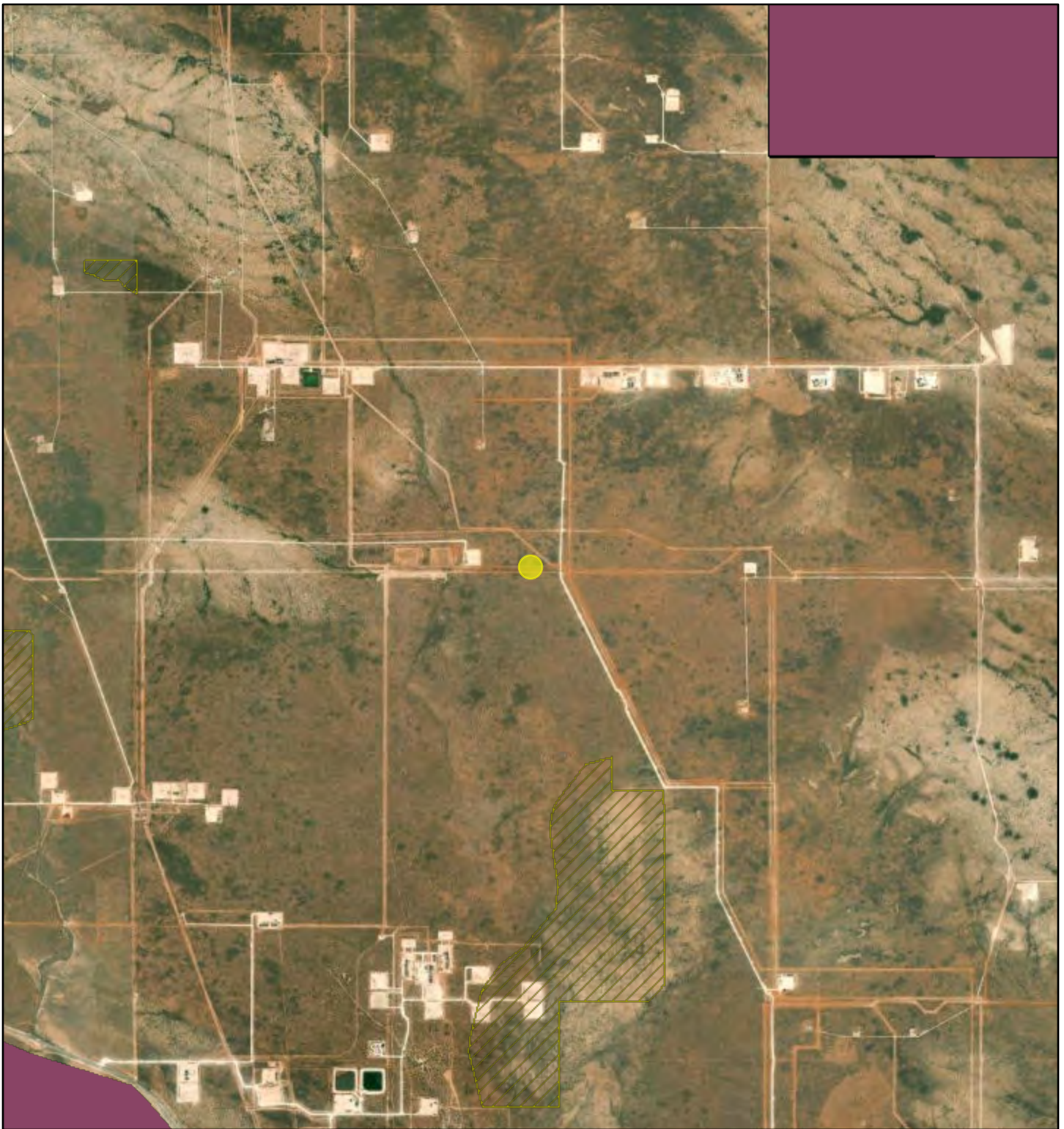

10/29/2025, 11:34:51 AM

- ArcGIS World Geocoding Service Potential Habitat (Planning Area Only)
- Scheer's beehive cactus Lesser Prairie Chicken Habitat
- Isolated Population Area
- Lesser Prairie Chicken TR

World Imagery
 Low Resolution 15m Imagery
 High Resolution 60cm Imagery
 High Resolution 30cm Imagery
 Citations
 9.6m Resolution Metadata

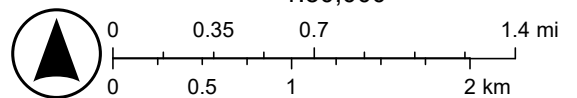

Vantor, Bureau of Land Management - New Mexico State Office

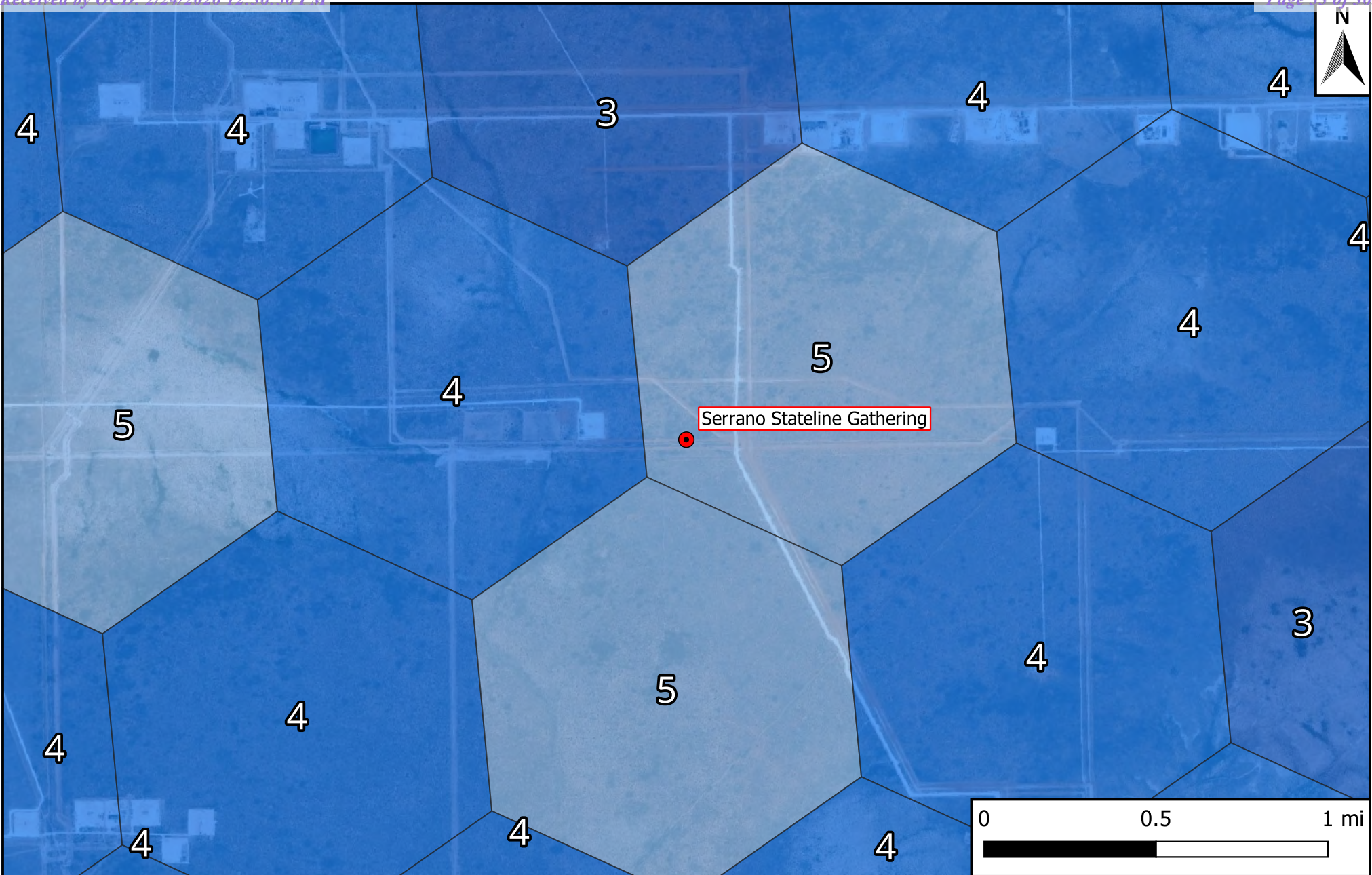

Legend	■ Priority Level 1
● Site Location	■ Priority Level 2
	■ Priority Level 3
	■ Priority Level 4
	■ Priority Level 5
	■ Priority Level 6

New Mexico Crucial Habitat Assessment Tool
 Goodnight Midstream Permian, LLC
 Serrano Stateline Gathering
 GPS: 32.211001, -103.349129
 Lea County, New Mexico

ETECH
Environmental & Safety Solutions, Inc.

Drafted: mag Checked: rlc Date: 2025-09-30

IPaC resource list

This report is an automatically generated list of species and other resources such as critical habitat (collectively referred to as *trust resources*) under the U.S. Fish and Wildlife Service's (USFWS) jurisdiction that are known or expected to be on or near the project area referenced below. The list may also include trust resources that occur outside of the project area, but that could potentially be directly or indirectly affected by activities in the project area. However, determining the likelihood and extent of effects a project may have on trust resources typically requires gathering additional site-specific (e.g., vegetation/species surveys) and project-specific (e.g., magnitude and timing of proposed activities) information.

Below is a summary of the project information you provided and contact information for the USFWS office(s) with jurisdiction in the defined project area. Please read the introduction to each section that follows (Endangered Species, Migratory Birds, USFWS Facilities, and NWI Wetlands) for additional information applicable to the trust resources addressed in that section.

Location

Lea County, New Mexico



Local office

New Mexico Ecological Services Field Office

☎ (505) 346-2525

📠 (505) 346-2542

2105 Osuna Road Ne

Albuquerque, NM 87113-1001

NOT FOR CONSULTATION

Endangered species

This resource list is for informational purposes only and does not constitute an analysis of project level impacts.

The primary information used to generate this list is the known or expected range of each species. Additional areas of influence (AOI) for species are also considered. An AOI includes areas outside of the species range if the species could be indirectly affected by activities in that area (e.g., placing a dam upstream of a fish population even if that fish does not occur at the dam site, may indirectly impact the species by reducing or eliminating water flow downstream). Because species can move, and site conditions can change, the species on this list are not guaranteed to be found on or near the project area. To fully determine any potential effects to species, additional site-specific and project-specific information is often required.

Section 7 of the Endangered Species Act **requires** Federal agencies to "request of the Secretary information whether any species which is listed or proposed to be listed may be present in the area of such proposed action" for any project that is conducted, permitted, funded, or licensed by any Federal agency. A letter from the local office and a species list which fulfills this requirement can **only** be obtained by requesting an official species list from either the Regulatory Review section in IPaC (see directions below) or from the local field office directly.

For project evaluations that require USFWS concurrence/review, please return to the IPaC website and request an official species list by doing the following:

1. Draw the project location and click CONTINUE.
2. Click DEFINE PROJECT.
3. Log in (if directed to do so).
4. Provide a name and description for your project.
5. Click REQUEST SPECIES LIST.

Listed species¹ and their critical habitats are managed by the [Ecological Services Program](#) of the U.S. Fish and Wildlife Service (USFWS) and the fisheries division of the National Oceanic and Atmospheric Administration (NOAA Fisheries²).

Species and critical habitats under the sole responsibility of NOAA Fisheries are **not** shown on this list. Please contact [NOAA Fisheries](#) for [species under their jurisdiction](#).

-
1. Species listed under the [Endangered Species Act](#) are threatened or endangered; IPaC also shows species that are candidates, or proposed, for listing. See the [listing status page](#) for more information. IPaC only shows species that are regulated by USFWS (see FAQ).
 2. [NOAA Fisheries](#), also known as the National Marine Fisheries Service (NMFS), is an office of the National Oceanic and Atmospheric Administration within the Department of Commerce.

The following species are potentially affected by activities in this location:

Birds

NAME	STATUS
Lesser Prairie-chicken <i>Tympanuchus pallidicinctus</i> No critical habitat has been designated for this species. https://ecos.fws.gov/ecp/species/1924	Endangered
Northern Aplomado Falcon <i>Falco femoralis septentrionalis</i> No critical habitat has been designated for this species. https://ecos.fws.gov/ecp/species/1923	EXPN

Insects

NAME	STATUS
Monarch Butterfly <i>Danaus plexippus</i> Wherever found There is proposed critical habitat for this species. Your location does not overlap the critical habitat. https://ecos.fws.gov/ecp/species/9743	Proposed Threatened

Critical habitats

Potential effects to critical habitat(s) in this location must be analyzed along with the endangered species themselves.

There are no critical habitats at this location.

You are still required to determine if your project(s) may have effects on all above listed species.

Bald & Golden Eagles

Bald and Golden Eagles are protected under the Bald and Golden Eagle Protection Act [2](#) and the Migratory Bird Treaty Act (MBTA) [1](#). Any person or organization who plans or conducts activities that may result in impacts to Bald or Golden Eagles, or their nests, should follow appropriate regulations and implement required avoidance and minimization measures, as described in the various links on this page.

The [data](#) in this location indicates that no eagles have been observed in this area. This does not mean eagles are not present in your project area, especially if the area is difficult to survey. Please review the 'Steps to Take When No Results Are Returned' section of the [Supplemental Information on Migratory Birds and Eagles document](#) to determine if your project is in a poorly surveyed area. If it is, you may need to rely on other resources to determine if eagles may be present (e.g. your local FWS field office, state surveys, your own surveys).

Additional information can be found using the following links:

- Eagle Management <https://www.fws.gov/program/eagle-management>
- Measures for avoiding and minimizing impacts to birds <https://www.fws.gov/library/collections/avoiding-and-minimizing-incident-take-migratory-birds>
- Nationwide avoidance and minimization measures for birds <https://www.fws.gov/sites/default/files/documents/nationwide-standard-conservation-measures.pdf>
- Supplemental Information for Migratory Birds and Eagles in IPaC <https://www.fws.gov/media/supplemental-information-migratory-birds-and-bald-and-golden-eagles-may-occur-project-action>

Bald & Golden Eagles FAQs

What does IPaC use to generate the potential presence of bald and golden eagles in my specified location?

The potential for eagle presence is derived from data provided by the [Avian Knowledge Network \(AKN\)](#). The AKN data is based on a growing collection of [survey, banding, and citizen science datasets](#) and is queried and filtered to return a list of those birds reported as occurring in the 10km grid cell(s) which your project intersects, and that have been identified as warranting special attention because they are an eagle ([Bald and Golden Eagle Protection Act](#) requirements may apply).

Proper interpretation and use of your eagle report

On the graphs provided, please look carefully at the survey effort (indicated by the black vertical line) and for the existence of the "no data" indicator (a red horizontal line). A high survey effort is the key component. If the survey effort is high, then the probability of presence score can be viewed as more dependable. In contrast, a low survey effort line or no data line (red horizontal) means a lack of data and, therefore, a lack of certainty about presence of the species. This list is not perfect; it is simply a starting point for identifying what birds have the potential to be in your project area, when they might be there, and if they might be breeding (which means nests might be present). The list and associated information help you know what to look for to confirm presence and helps guide you in knowing when to implement avoidance and minimization measures to eliminate or reduce potential impacts from your project activities or get the appropriate permits should presence be confirmed.

How do I know if eagles are breeding, wintering, or migrating in my area?

To see what part of a particular bird's range your project area falls within (i.e. breeding, wintering, migrating, or resident), you may query your location using the [RAIL Tool](#) and view the range maps provided for birds in your area at the bottom of the profiles provided for each bird in your results. If an eagle on your IPaC migratory bird species list has a breeding season associated with it (indicated by yellow vertical bars on the phenology graph in

your "IPaC PROBABILITY OF PRESENCE SUMMARY" at the top of your results list), there may be nests present at some point within the timeframe specified. If "Breeds elsewhere" is indicated, then the bird likely does not breed in your project area.

Interpreting the Probability of Presence Graphs

Each green bar represents the bird's relative probability of presence in the 10km grid cell(s) your project overlaps during a particular week of the year. A taller bar indicates a higher probability of species presence. The survey effort can be used to establish a level of confidence in the presence score.

How is the probability of presence score calculated? The calculation is done in three steps:

The probability of presence for each week is calculated as the number of survey events in the week where the species was detected divided by the total number of survey events for that week. For example, if in week 12 there were 20 survey events and the Spotted Towhee was found in 5 of them, the probability of presence of the Spotted Towhee in week 12 is 0.25.

To properly present the pattern of presence across the year, the relative probability of presence is calculated. This is the probability of presence divided by the maximum probability of presence across all weeks. For example, imagine the probability of presence in week 20 for the Spotted Towhee is 0.05, and that the probability of presence at week 12 (0.25) is the maximum of any week of the year. The relative probability of presence on week 12 is $0.25/0.25 = 1$; at week 20 it is $0.05/0.25 = 0.2$.

The relative probability of presence calculated in the previous step undergoes a statistical conversion so that all possible values fall between 0 and 10, inclusive. This is the probability of presence score.

Breeding Season ()

Yellow bars denote a very liberal estimate of the time-frame inside which the bird breeds across its entire range. If there are no yellow bars shown for a bird, it does not breed in your project area.

Survey Effort ()

Vertical black lines superimposed on probability of presence bars indicate the number of surveys performed for that species in the 10km grid cell(s) your project area overlaps.

No Data ()

A week is marked as having no data if there were no survey events for that week.

Survey Timeframe

Surveys from only the last 10 years are used in order to ensure delivery of currently relevant information. The exception to this is areas off the Atlantic coast, where bird returns are based on all years of available data, since data in these areas is currently much more sparse.

Migratory birds

The Migratory Bird Treaty Act (MBTA) ¹ prohibits the take (including killing, capturing, selling, trading, and transport) of protected migratory bird species without prior [authorization](#) by the Department of Interior U.S. Fish and Wildlife Service (FWS).

1. The [Migratory Birds Treaty Act](#) of 1918.
2. The [Bald and Golden Eagle Protection Act](#) of 1940.

Additional information can be found using the following links:

- Eagle Management <https://www.fws.gov/program/eagle-management>
- Measures for avoiding and minimizing impacts to birds
<https://www.fws.gov/library/collections/avoiding-and-minimizing-incident-take-migratory-birds>
- Nationwide avoidance and minimization measures for birds
- Supplemental Information for Migratory Birds and Eagles in IPaC
<https://www.fws.gov/media/supplemental-information-migratory-birds-and-bald-and-golden-eagles-may-occur-project-action>

The [data](#) in this location indicates that no migratory birds of concern have been observed in this area. This does not mean [birds of concern](#) are not present in your project area, especially if the area is difficult to survey. Please review the 'Steps to Take When No Results Are Returned' section of the [Supplemental Information on Migratory Birds and Eagles document](#) to determine if your project is in a poorly surveyed area. If it is, you may need to rely on other resources to determine what migratory birds of concern may be present (e.g. your local FWS field office, state surveys, your own surveys).

Migratory Bird FAQs

Tell me more about avoidance and minimization measures I can implement to avoid or minimize impacts to migratory birds.

[Nationwide Avoidance & Minimization Measures for Birds](#) describes measures that can help avoid and minimize impacts to all birds at any location year-round. When birds may be breeding in the area, identifying the locations of any active nests and avoiding their destruction is one of the most effective ways to minimize impacts. To see when birds are most likely to occur and breed in your project area, view the Probability of Presence Summary. [Additional measures](#) or [permits](#) may be advisable depending on the type of activity you are conducting and the type of infrastructure or bird species present on your project site.

What does IPaC use to generate the list of migratory birds that potentially occur in my specified location?

The Migratory Bird Resource List is comprised of [Birds of Conservation Concern \(BCC\)](#) and other species that may warrant special attention in your project location, such as those listed under the Endangered Species Act or the [Bald and Golden Eagle Protection Act](#) and those species marked as "Vulnerable". See the FAQ "What are the levels of concern for migratory birds?" for more information on the levels of concern covered in the IPaC migratory bird species list.

The migratory bird list generated for your project is derived from data provided by the [Avian Knowledge Network \(AKN\)](#). The AKN data is based on a growing collection of [survey, banding, and citizen science datasets](#) and is queried and filtered to return a list of those birds reported as occurring in the 10km grid cell(s) with which your project intersects. These species have been identified as warranting special attention because they are BCC species in that area, an eagle ([Bald and Golden Eagle Protection Act](#) requirements may apply), or a species that has a particular vulnerability to offshore activities or development.

Again, the Migratory Bird Resource list includes only a subset of birds that may occur in your project area. It is not representative of all birds that may occur in your project area. To get a list of all birds potentially present in your project area, and to verify survey effort when no results present, please visit the [Rapid Avian Information Locator \(RAIL\) Tool](#).

Why are subspecies showing up on my list?

Subspecies profiles are included on the list of species present in your project area because observations in the AKN for **the species** are being detected. If the species are present, that means that the subspecies may also be present. If a subspecies shows up on your list, you may need to rely on other resources to determine if that subspecies may be present (e.g. your local FWS field office, state surveys, your own surveys).

What does IPaC use to generate the probability of presence graphs for the migratory birds potentially occurring in my specified location?

The probability of presence graphs associated with your migratory bird list are based on data provided by the [Avian Knowledge Network \(AKN\)](#). This data is derived from a growing collection of [survey, banding, and citizen science datasets](#).

Probability of presence data is continuously being updated as new and better information becomes available. To learn more about how the probability of presence graphs are produced and how to interpret them, go to the Probability of Presence Summary and then click on the "Tell me about these graphs" link.

How do I know if a bird is breeding, wintering, or migrating in my area?

To see what part of a particular bird's range your project area falls within (i.e. breeding, wintering, migrating, or resident), you may query your location using the [RAIL Tool](#) and view the range maps provided for birds in your area at the bottom of the profiles provided for each bird in your results. If a bird on your IPaC migratory bird species list has a breeding season associated with it (indicated by yellow vertical bars on the phenology graph in your "IPaC PROBABILITY OF PRESENCE SUMMARY" at the top of your results list), there may be nests present at some point within the timeframe specified. If "Breeds elsewhere" is indicated, then the bird likely does not breed in your project area.

What are the levels of concern for migratory birds?

Migratory birds delivered through IPaC fall into the following distinct categories of concern:

1. "BCC Rangewide" birds are [Birds of Conservation Concern](#) (BCC) that are of concern throughout their range anywhere within the USA (including Hawaii, the Pacific Islands, Puerto Rico, and the Virgin Islands);
2. "BCC - BCR" birds are BCCs that are of concern only in particular Bird Conservation Regions (BCRs) in the continental USA; and
3. "Non-BCC - Vulnerable" birds are not BCC species in your project area, but appear on your list either because of the [Bald and Golden Eagle Protection Act](#) requirements (for eagles) or (for non-eagles) potential susceptibilities in offshore areas from certain types of development or activities (e.g. offshore energy development or longline fishing).

Although it is important to avoid and minimize impacts to all birds, efforts should be made, in particular, to avoid and minimize impacts to the birds on this list, especially BCC species. For more information on avoidance and minimization measures you can implement to help avoid and minimize migratory bird impacts, please see the FAQ "Tell me more about avoidance and minimization measures I can implement to avoid or minimize impacts to migratory birds".

Details about birds that are potentially affected by offshore projects

For additional details about the relative occurrence and abundance of both individual bird species and groups of bird species within your project area off the Atlantic Coast, please visit the [Northeast Ocean Data Portal](#). The Portal also offers data and information about other taxa besides birds that may be helpful to you in your project review. Alternately, you may download the bird model results files underlying the portal maps through the [NOAA NCCOS Integrative Statistical Modeling and Predictive Mapping of Marine Bird Distributions and Abundance on the Atlantic Outer Continental Shelf](#) project webpage.

Proper interpretation and use of your migratory bird report

The migratory bird list generated is not a list of all birds in your project area, only a subset of birds of priority concern. To learn more about how your list is generated and see options for identifying what other birds may be in your project area, please see the FAQ "What does IPaC use to generate the migratory birds potentially occurring in my specified location". Please be aware this report provides the "probability of presence" of birds within the 10 km grid cell(s) that overlap your project; not your exact project footprint. On the graphs provided, please look carefully at the survey effort (indicated by the black vertical line) and for the existence of the "no data" indicator (a red horizontal line). A high survey effort is the key component. If the survey effort is high, then the probability of presence score can be viewed as more dependable. In contrast, a low survey effort bar or no data bar means a lack of data and, therefore, a lack of certainty about presence of the species. This list does not represent all birds present in your project area. It is simply a starting point for identifying what birds of concern have the potential to be in your project area, when they might be there, and if they might be breeding (which means nests might be present). The list and associated information help you know what to look for to confirm presence and helps guide implementation of avoidance and minimization measures to eliminate or reduce potential impacts from your project activities, should presence be confirmed. To learn more about avoidance and minimization measures, visit the FAQ "Tell me about avoidance and minimization measures I can implement to avoid or minimize impacts to migratory birds".

Interpreting the Probability of Presence Graphs

Each green bar represents the bird's relative probability of presence in the 10km grid cell(s) your project overlaps during a particular week of the year. A taller bar indicates a higher probability of species presence. The survey effort can be used to establish a level of confidence in the presence score.

How is the probability of presence score calculated? The calculation is done in three steps:

The probability of presence for each week is calculated as the number of survey events in the week where the species was detected divided by the total number of survey events for that week. For example, if in week 12 there were 20 survey events and the Spotted Towhee was found in 5 of them, the probability of presence of the Spotted Towhee in week 12 is 0.25.

To properly present the pattern of presence across the year, the relative probability of presence is calculated. This is the probability of presence divided by the maximum probability of presence across all weeks. For example, imagine the probability of presence in week 20 for the Spotted Towhee is 0.05, and that the probability of presence at week 12 (0.25) is the maximum of any week of the year. The relative probability of presence on week 12 is $0.25/0.25 = 1$; at week 20 it is $0.05/0.25 = 0.2$.

The relative probability of presence calculated in the previous step undergoes a statistical conversion so that all possible values fall between 0 and 10, inclusive. This is the probability of presence score.

Breeding Season ()

Yellow bars denote a very liberal estimate of the time-frame inside which the bird breeds across its entire range. If there are no yellow bars shown for a bird, it does not breed in your project area.

Survey Effort ()

Vertical black lines superimposed on probability of presence bars indicate the number of surveys performed for that species in the 10km grid cell(s) your project area overlaps.

No Data ()

A week is marked as having no data if there were no survey events for that week.

Survey Timeframe

Surveys from only the last 10 years are used in order to ensure delivery of currently relevant information. The exception to this is areas off the Atlantic coast, where bird returns are based on all years of available data, since data in these areas is currently much more sparse.

Facilities

National Wildlife Refuge lands

Any activity proposed on lands managed by the [National Wildlife Refuge](#) system must undergo a 'Compatibility Determination' conducted by the Refuge. Please contact the individual Refuges to discuss any questions or concerns.

There are no refuge lands at this location.

Fish hatcheries

There are no fish hatcheries at this location.

Wetlands in the National Wetlands Inventory (NWI)

Impacts to [NWI wetlands](#) and other aquatic habitats may be subject to regulation under Section 404 of the Clean Water Act, or other State/Federal statutes.

For more information please contact the Regulatory Program of the local [U.S. Army Corps of Engineers District](#).

Wetland information is not available at this time

This can happen when the National Wetlands Inventory (NWI) map service is unavailable, or for very large projects that intersect many wetland areas. Try again, or visit the [NWI map](#) to view wetlands at this location.

Data limitations

The Service's objective of mapping wetlands and deepwater habitats is to produce reconnaissance level information on the location, type and size of these resources. The maps are prepared from the analysis of high altitude imagery. Wetlands are identified based on vegetation, visible hydrology and geography. A margin of error is inherent in the use of imagery; thus, detailed on-the-ground inspection of any particular site may result in revision of the wetland boundaries or classification established through image analysis.

The accuracy of image interpretation depends on the quality of the imagery, the experience of the image analysts, the amount and quality of the collateral data and the amount of ground truth verification work conducted. Metadata should be consulted to determine the date of the source imagery used and any mapping problems.

Wetlands or other mapped features may have changed since the date of the imagery or field work. There may be occasional differences in polygon boundaries or classifications between the information depicted on the map and the actual conditions on site.

Data exclusions

Certain wetland habitats are excluded from the National mapping program because of the limitations of aerial imagery as the primary data source used to detect wetlands. These habitats include seagrasses or submerged aquatic vegetation that are found in the intertidal and subtidal zones of estuaries and nearshore coastal waters. Some deepwater reef communities (coral or tubercid worm reefs) have also been excluded from the inventory. These habitats, because of their depth, go undetected by aerial imagery.

Data precautions

Federal, state, and local regulatory agencies with jurisdiction over wetlands may define and describe wetlands in a different manner than that used in this inventory. There is no attempt, in either the design or products of this inventory, to define the limits of proprietary jurisdiction of any Federal, state, or local government or to establish the geographical scope of the regulatory programs of government agencies. Persons intending to engage in activities involving modifications within or adjacent to wetland areas should seek the advice of appropriate Federal, state, or local agencies concerning specified agency regulatory programs and proprietary jurisdictions that may affect such activities.

Appendix D

Field Data



Sample Log

Date: _____

Project: _____

Project Number: _____ Latitude: _____ Longitude: _____

Sample ID	PID/Odor	Chloride Conc.	GPS
WW1	5.0	-	968
SW1	4.0	-	630
NW1	7.4	-	2260
WW1	1.4	-	128
FL102	1.4	-	128
FL102	6.8	-	1828
FL302	6.0	-	1388
FL204	7.6	-	2432
FL205	7.6	-	2432
FL206	7.2	-	2104
FL207	1.6	-	152
FL307	6.0	-	1388
FL307i	2.4	-	268
FL407i	6.0	-	1388
FL408	5.0	-	968
FL408i	3.0	-	384
FL509	3.8	-	586
SW1	2.0	-	204
NW1	2.0	-	204
FL608	1.8	-	176
FL706	3.0	-	384
FL805i	3.0	-	384
FL904	2.0	-	204
FL1002	4.0	-	636
FL1003i	4.0	-	636
FL1004	3.0	-	384
NW1	ND	-	ND
SW2	3.4	-	476
FL1102	2.0	-	204
WW2	3.0	-	384
FL1201	6.6	-	1708
FL1202	2.2	-	236
FL1302	3.6	-	528
FL1402	2.0	-	384
FL1501	5.0	-	968
FL1502	2.0	-	204

Sample Point = SP #1 @ ## etc

Test Trench = TT #1 @ ##

Resamples= SP #1 @ 5b or SW #1b

Floor = FL #1 etc

Refusal = SP #1 @ 4'-R

Stockpile = Stockpile #1

Sidewall = SW #1 etc

Soil Intended to be Deferred = SP #1 @ 4' In-Situ

GPS Sample Points, Center of Comp Areas



Sample Log

Date: _____

Project: _____

Project Number: _____ Latitude: _____ Longitude: _____

Sample ID	PID/Odor	Chloride Conc.	GPS
SW3	ND	ND	
NW3	3.2	428	
FL16@2	3.6	528	
FL17@3	7.6	2432	
FL17@4 1/2	4.0	636	
FL17@5	3.0	380	
FL18@5	4.6	824	
FL18@6	3.0	380	
FL19@6	3.2	428	
SW4	2.4	476	
NW4	1.8	176	
20@6	5.0	968	
20@7	2.4	268	
FL21@7	3.6	528	
27@1	3.8	580	
23@1	2.0	380	
SW5	ND	ND	
NW5	3.0	384	
FL24@1	3.0	384	
FL25@2	2.0	204	
FL26@6" in	3.0	384	
SW6	2.2	236	
NW6	2.0	204	
FL27@6" in	3.6	528	
FL28@6 in	2.0	204	
FL29@6 in	3.8	580	
FL30@6 in	2.2	236	
FL31@6 in	2.0	204	
FL32@6 in	ND	ND	
FL33@6 in	1.6	152	
FL34@6 in	1.6	152	
FL35@6 in	2.2	236	
FL36@6 in	1.6	152	
FL37@6 in	5.0	968	
FL37@1'	4.6	824	
FL37@2'	3.0	380	

Sample Point = SP #1 @ ## etc

Floor = FL #1 etc

Sidewall = SW #1 etc

Test Trench = TT #1 @ ##

Refusal = SP #1 @ 4'-R

Soil Intended to be Deferred = SP #1 @ 4' In-Situ

Resamples= SP #1 @ 5b or SW #1b

Stockpile = Stockpile #1

GPS Sample Points, Center of Comp Areas



Sample Log

Date: _____

Project: _____

Project Number: _____ Latitude: _____ Longitude: _____

Sample ID	PID/Odor	Chloride Conc.	GPS
FL3802 ¹	2.8 - None	344	
FL3902	4.2 -	696	
FL3903	5.0 -	968	
FL3904	2.4 -	268	
FL4004	2.0 -	204	
FL4104	1.4 -	128	
SW7	2.0 -	380	
NW7	ND -	ND	
SW8	1.8 -	176	
NW8	1.6 -	152	
SW9	2.4 -	268	
NW9	1.8 -	176	
FL4201	4.4 -	760	
FL4202	2.0 -	204	
FL4301	2.6 -	268	
FL4401	2.0 -	204	
SW10	1.6 -	152	
NW10	2.2 -	236	
FL4501	2.4 -	268	
FL4601	1.4 -	128	
FL4701	2.2 -	236	
NW11	ND -	ND	
SW11	2.0 -	204	
FL4801	7.0 -	1960	
FL4901	6.4 -	1506	
FL5001	2.0 -	268	
FL4802	4.6 -	824	
FL4804	2.0 -	204	
FL4904	2.0 -	204	
NW12	1.6 -	152	
SW12	2.0 -	204	
FL5101	1.8 -	176	
FL5201	3.0 -	384	
FL5301	2.4 -	268	
FL5401	1.6 -	152	

Sample Point = SP #1 @ ## etc

Floor = FL #1 etc

Sidewall = SW #1 etc

Test Trench = TT #1 @ ##

Refusal = SP #1 @ 4'-R

Soil Intended to be Deferred = SP #1 @ 4' In-Situ

Resamples = SP #1 @ 5b or SW #1b

Stockpile = Stockpile #1

GPS Sample Points, Center of Comp Areas



Sample Log

Date: _____

Project: _____

Project Number: _____ Latitude: _____ Longitude: _____

Sample ID	PID/Odor	Chloride Conc.	GPS
NW13	2.0 -	204	
SW13	1.6 -	152	
FL55	1.4 -	128	
FL5601	1.4 -	128	
FL5701	3.0 -	380	
FL5801	1.6 -	152	
FL5901	1.8 -	176	
NW14	3.2 -	428	
SW14	1.4 -	128	
FL6001	2.4 -	268	
FL6101	2.0 -	380	
FL6201	1.8 -	176	
FL6301	2.0 -	380	
NW15	1.4 -	128	
SW15	2.0 -	204	
FL64@4'	1.4 -	128	
FL65@4'	2.0 -	204	
FL66@4'	2.8 -	344	
FL6701	4.4 -	760	
FL6801	5.0 -	968	
FL6901	4.0 -	636	
FL7001	7.2 -	2104	
FL7101	7.0 -	1960	
FL6702	4.4 -	760	
FL6704'	2.0 -	204	
FL6804'	2.4 -	268	
NW16	1.8 -	176	
SW16	7.2 -	236	
FL6902	7.0 -	1960	
FL6904	2.2 -	236	
FL7004	2.0 -	204	
FL7104	2.4 -	268	
FL7202	2.2 -	236	
FL7301	2.2 -	236	
FL7401	2.8 -	344	
FL7501	2.6 -	268	

Sample Point = SP #1 @ ## etc

Floor = FL #1 etc

Sidewall = SW #1 etc

Test Trench = TT #1 @ ##

Refusal = SP #1 @ 4'-R

Soil Intended to be Deferred = SP #1 @ 4' In-Situ

Resamples= SP #1 @ 5b or SW #1b

Stockpile = Stockpile #1

GPS Sample Points, Center of Comp Areas

You Need 150 nit
including walls

My last FL was 83
Last wall was NW20 + SW20



Sample Log

Date: _____

Project: _____

Project Number: _____ Latitude: _____ Longitude: _____

Sample ID	PID/Odor	Chloride Conc.	GPS
SW17	2.4	268	FL-97@6" 2.0 204
NW17	2.6	304	FL-98@6" 1.6 116
SW18	2.0	204	FL-99@6" 2.4 268
NW19	1.8	176	FL-100@6" 3.0 380
FL76@1	2.0	204	FL-101@6" 3.0 380
FL77@1	1.4	128	NW23 1.0 <116
FL78@1	3.0	380	SW23 1.4 <116
FL79@1	3.1	380	NW24 2.0 204
FL80@1	3.2	428	SW24 1.6 116
FL81@1	6.0	1388	FL-102@6" 3.2 428
FL82@1	4.2	760	FL-103@6" 2.8 344
FL83@1	3.2	428	FL-104@6" 3.0 380
NW19	2.6	268	FL-105@6" 2.0 204
SW19	2.8	344	FL-106@6" 2.6 268
FL81@2	4.8	896	NW25 2.0 204
FL81@4	2.0	204	SW25 2.2 236
NW20	3.0	380	FL-107@6" 3.0 380
SW20	3.4	476	FL-108@6" 2.8 344
FL82@4	3.0	380	FL-109@6" 3.2 428
FL-84@6"	3.2	428	FL-110@6" 1.0 116
FL-85@6"	3.2	428	FL-111@6" 1.0 116
FL-86@6"	3.0	380	NW26 2.0 204
FL-87@6"	3.0	380	SW26 1.4 <116
FL-88@6"	2.8	344	FL-112@6" 2.2 236
NW21	1.0	<116	NW3 1.0 <116
SW21	1.4	<116	NW27 1.2 <116
FL-89@6"	2.0	204	SW27 2.0 204
FL-90@6"	2.6	304	FL-113@1' 2.6 304
FL-91@6"	1.8	176	FL-114@1' 2.6 304
FL-92@6"	3.0	380	FL-115@1' 2.4 268
FL-93@4'	2.6	304	FL-116@1' 3.4 476
FL-94@4'	2.4	268	FL-117@1' 1.2
FL-95@4'	3.0	380	FL-118@1' 2.0
NW22	1.0	<116	FL-117@4'
SW22	1.0	<116	FL-118@4'
FL-96@4'	2.0	204	FL-119@6" 2.0 204

Sample Point = SP #1 @ ## etc

Test Trench = TT #1 @ ##

Resamples= SP #1 @ 5b or SW #1b

Floor = FL #1 etc

Refusal = SP #1 @ 4'-R

Stockpile = Stockpile #1

Sidewall = SW #1 etc

Soil Intended to be Deferred = SP #1 @ 4' In-Situ

GPS Sample Points, Center of Comp Areas



Sample Log

Date: _____

Project: Serrano Stateline Gathering

Project Number: 22745 Latitude: 32.211001 Longitude: -103.349129

Sample ID	PID/Odor	Chloride Conc.	GPS
FL-120@2'	6.0	1388	FL-132 @ 6' 2.0 204
FL-120@4'	5.8		FL-133 @ 6' 2.2 236
FL-120@6'	3.4	4916	FL-134 @ 6' 3.0 380
FL-121@6'	2.0	204	FL-135 @ 6' 3.0 380
NW 28	1.8	176	FL-136 @ 6' 2.8 344
SW 28	1.4	< 116	FL-137 @ 6' 2.2 236
NW 29	1.2	< 116	FL-138 @ 6' 3.0 380
SW 29	1.0	< 116	FL-139 @ 6' 3.0 380
FL-122 @ 6'	2.0	204	FL-140 @ 4' 3.0 380
FL-123 @ 10'	5.0	968	FL-141 @ 4' 3.4 496
FL-123 @ 8'	1.0	< 116	FL-142 @ 4' 1.8 176
Trench @ 2'	8.0	> 2565	FL-143 @ 4' 1.8 176
Trench @ 4'	8.0	> 2565	FL-144 @ 4' 2.4 268
Trench @ 6'	9.0	> 2565	FL-145 @ 9" 2.0 204
Trench @ 8'	9.0	> 2565	FL-146 @ 9' 2.0 380
Trench @ 10'	8.0	> 2565	FL-147 @ 9" 3.4 476
Trench @ 12'	7.0	1960	FL-148 @ 9" 2.8 344
Trench @ 14'	8.2	> 2565	FL-149 @ 9" 2.2 236
Trench @ 16'	4.0	636	FL-150 @ 9" 1.8 176
Trench @ 18'	4.0	636	SW 30 2.2 236
Trench @ 19'	4.0	636	FL 1705' 2.0 204
Trench @ 20'	2.4	268	FL 15e2 3.0 380
EW 1	1.0	176	
FL-124 @ 2'	8.0	> 2565	
FL-124 @ 4'	7.0	1960	
FL-124 @ 6'	8.6	> 2565	
FL-124 @ 10'	3.0	380	
FL-125 @ 4'	6.0	1388	
FL-125 @ 6'	2.0	204	
FL-126 @ 6'	3.0	380	
FL-127 @ 6'	2.2	236	
NW 30	2.0	204	
FL-127 @ 10'	1.8	176	
FL-129 @ 6'	2.0	204	
FL-130 @ 6'	1.4	< 116	
FL-131 @ 6'	1.2	< 116	

Sample Point = SP #1 @ ## etc

Test Trench = TT #1 @ ##

Resamples = SP #1 @ 5b or S

Floor = FL #1 etc

Refusal = SP #1 @ 4'-R

Stockpile = Stockpil

Sidewall = SW #1 etc

Soil Intended to be D etermined = SP #1 @ 4' In-Situ

GPS Sample Points, Cent

Appendix E

Photographic Log

Photographic Log

Photo Number: 1	 <p>Wed, July 30, 2025 12:32PM</p> <p>32.211069,-103.347129</p>
Photo Direction: Northwest	
Photo Description: View of the affected area.	

Photo Number: 2	 <p>Wed, July 30, 2025 12:41PM +32.211000,-103.349244 Lea County</p>
Photo Direction: West-Northwest	
Photo Description: View of the affected area.	

Photographic Log

Photo Number: 3	 <p>Wed, July 30, 2025 12:32PM +32.211093,-103.347223</p>
Photo Direction: West	
Photo Description: View of the affected area.	

Photo Number: 4	 <p>Wed, July 30, 2025 12:32PM +32.211093,-103.347223</p>
Photo Direction: North	
Photo Description: View of the affected area.	

Photographic Log

Photo Number: 5	 <p>Wed, July 30, 2025 12:34PM +32.211026,-103.347373</p>
Photo Direction: Northwest	
Photo Description: View of the affected area.	

Photo Number: 6	 <p>Wed, July 30, 2025 12:34PM +32.211119,-103.347392</p>
Photo Direction: Northwest	
Photo Description: View of the affected area.	

Photographic Log

Photo Number: 7	 <p data-bbox="1102 215 1501 338">Wed, July 30, 2025 12:35PM +32.211167,-103.347505</p>
Photo Direction: Northwest	
Photo Description: View of the affected area.	

Photo Number: 8	 <p data-bbox="1102 1171 1501 1294">Wed, July 30, 2025 12:39PM +32.211474,-103.347875</p>
Photo Direction: West-Northwest	
Photo Description: View of the affected area.	

Photographic Log

Photo Number: 9	 <p data-bbox="938 255 1465 331">Oct 31, 2025 at 3:03:37 PM +32.211039,-103.348756 ±4.13m</p>
Photo Direction: East	
Photo Description: View of the excavated area.	

Photo Number: 10	 <p data-bbox="938 1211 1465 1288">Oct 31, 2025 at 3:03:56 PM +32.211031,-103.348968 ±3.76m</p>
Photo Direction: West	
Photo Description: View of the excavated area.	

Photographic Log

Photo Number: 11	 <p>Oct 31, 2025 at 3:04:37 PM +32.211063,-103.349319 ±4.75m</p>
Photo Direction: West	
Photo Description: View of the excavated area.	

Photo Number: 12	 <p>Oct 31, 2025 at 3:04:39 PM +32.211049,-103.349338 ±4.75m</p>
Photo Direction: East	
Photo Description: View of the excavated area.	

Photographic Log

Photo Number: 13	
Photo Direction: Northwest	
Photo Description: View of the excavated area.	

Photo Number: 14	
Photo Direction: West-Southwest	
Photo Description: View of the excavated area.	

Photographic Log

Photo Number: 15	
Photo Direction: West	
Photo Description: View of the excavated area.	

Photo Number: 16	
Photo Direction: East	
Photo Description: View of the excavated area.	

Photographic Log



Photo Number: 17	<p>Network: Nov 26, 2025 at 2:13:41 PM MST Local: Nov 26, 2025 at 2:13:41 PM MST N 32° 12' 39.658", W 103° 21' 6.208" Jal NM 88252 United States</p>  A photograph showing a dirt road with prominent tire tracks, receding into the distance. The road is flanked by sparse, dry vegetation and a clear blue sky. The terrain appears to be a remediated area with reddish-brown soil.
Photo Direction: East	
Photo Description: View of the remediated area following backfill and regrading.	

Photo Number: 18	<p>Network: Nov 26, 2025 at 2:14:23 PM MST Local: Nov 26, 2025 at 2:14:23 PM MST N 32° 12' 39.685", W 103° 21' 2.756" Jal NM 88252 United States</p>  A photograph showing a dirt road with prominent tire tracks, receding into the distance. The road is flanked by sparse, dry vegetation and a clear blue sky. The terrain appears to be a remediated area with reddish-brown soil.
Photo Direction: West	
Photo Description: View of the remediated area following backfill and regrading.	

Photographic Log

Photo Number: 19	 <p>Network: Nov 26, 2025 at 2:16:06 PM MST Local: Nov 26, 2025 at 2:16:06 PM MST N 32° 12' 39.678", W 103° 20' 56.649" Jal NM 88252 United States</p>
Photo Direction: West	
Photo Description: View of the remediated area following backfill and regrading.	

Photo Number: 20	 <p>Network: Nov 26, 2025 at 2:16:14 PM MST Local: Nov 26, 2025 at 2:16:14 PM MST N 32° 12' 39.678", W 103° 20' 56.649" Jal NM 88252 United States</p>
Photo Direction: East	
Photo Description: View of the remediated area following backfill and regrading.	

Photographic Log

Photo Number: 21	 <p>Network: Nov 26, 2025 at 2:17:50 PM MST Local: Nov 26, 2025 at 2:17:50 PM MST N 32° 12' 39.598", W 103° 20' 50.153" Jal NM 88252 United States</p>
Photo Direction: West	
Photo Description: View of the remediated area following backfill and regrading.	

Photo Number: 22	 <p>Network: Nov 26, 2025 at 2:17:52 PM MST Local: Nov 26, 2025 at 2:17:52 PM MST N 32° 12' 39.598", W 103° 20' 50.153" Jal NM 88252 United States</p>
Photo Direction: Northwest	
Photo Description: View of the remediated area following backfill and regrading.	

Photographic Log

Photo Number: 23	 <p>Network: Nov 26, 2025 at 2:18:48 PM MST Local: Nov 26, 2025 at 2:18:48 PM MST N 32° 12' 39.741", W 103° 20' 49.342" Jal NM 88252 United States</p>
Photo Direction: West	
Photo Description: View of the remediated area following backfill and regrading.	

Photo Number: 24	 <p>Network: Nov 26, 2025 at 2:19:05 PM MST Local: Nov 26, 2025 at 2:19:05 PM MST N 32° 12' 39.741", W 103° 20' 49.342" Jal NM 88252 United States</p>
Photo Direction: West-Northwest	
Photo Description: View of the remediated area following backfill and regrading.	

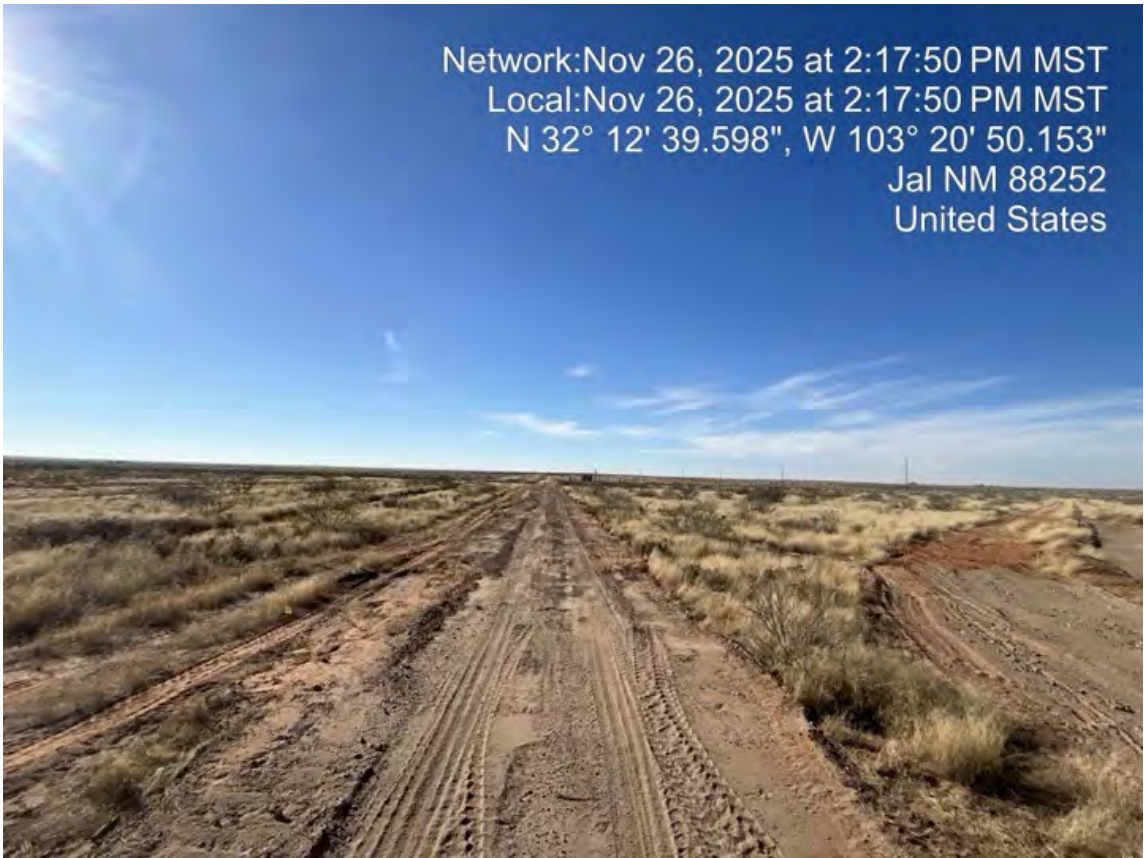
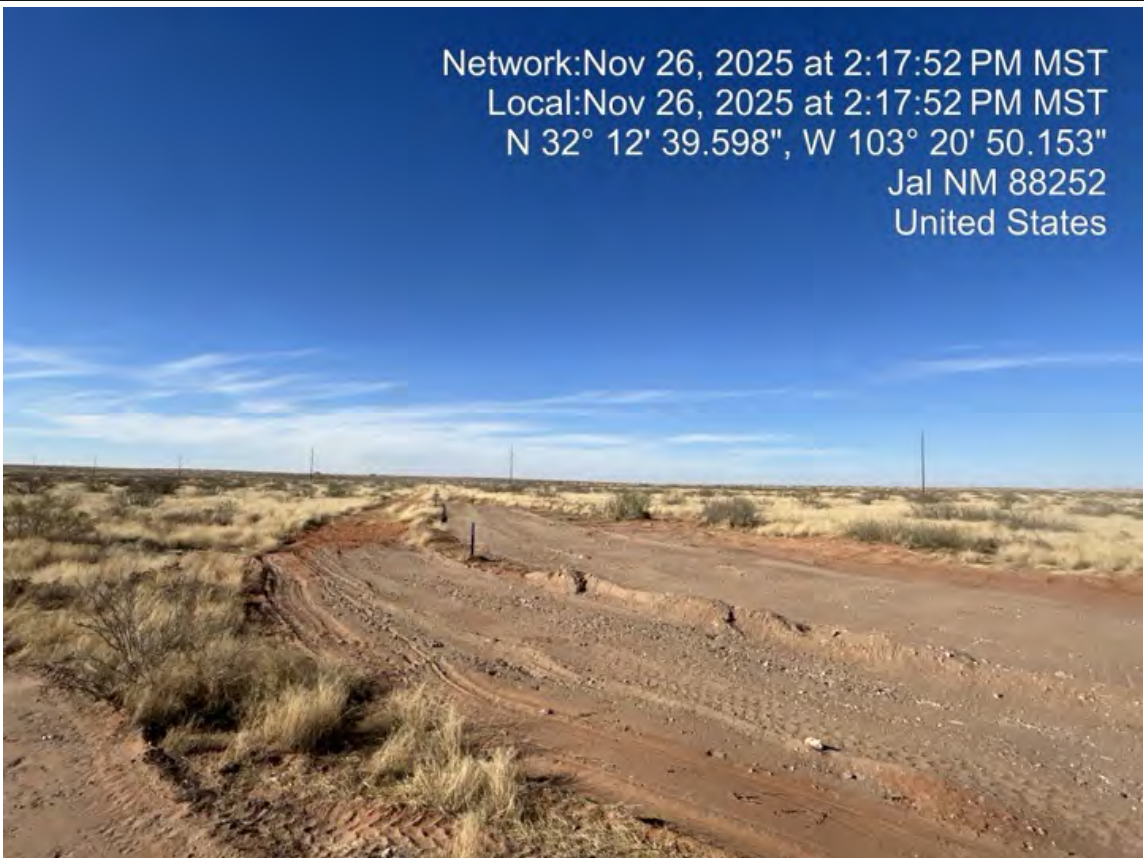
Photographic Log

Photo Number: 25	<p>Network:Nov 26, 2025 at 2:19:39 PM MST Local:Nov 26, 2025 at 2:19:39 PM MST N 32° 12' 40.227", W 103° 20' 49.992" Jal NM 88252 United States</p> 
Photo Direction: East	
Photo Description: View of the remediated area following backfill and regrading.	

Photo Number: 26	<p>Network:Nov 26, 2025 at 2:22:02 PM MST Local:Nov 26, 2025 at 2:22:02 PM MST N 32° 12' 40.069", W 103° 20' 49.897" Jal NM 88252 United States</p> 
Photo Direction: Northwest	
Photo Description: View of the remediated area following backfill and regrading.	

Appendix F

Laboratory Analytical Reports



PHONE (575) 393-2326 ° 101 E. MARLAND ° HOBBS, NM 88240

October 31, 2025

JOEL LOWRY

Etech Environmental & Safety Solutions

2617 W MARLAND

HOBBS, NM 88240

RE: SERRANO STATELINE GATHERING

Enclosed are the results of analyses for samples received by the laboratory on 10/27/25 14:42.

Cardinal Laboratories is accredited through Texas NELAP under certificate number TX-C25-00101. Accreditation applies to drinking water, non-potable water and solid and chemical materials. All accredited analytes are denoted by an asterisk (*). For a complete list of accredited analytes and matrices visit the TCEQ website at www.tceq.texas.gov/field/qa/lab_accred_certif.html.

Cardinal Laboratories is accredited through the State of Colorado Department of Public Health and Environment for:

Method EPA 552.2	Haloacetic Acids (HAA-5)
Method EPA 524.2	Total Trihalomethanes (TTHM)
Method EPA 524.4	Regulated VOCs (V1, V2, V3)

Accreditation applies to public drinking water matrices.

This report meets NELAP requirements and is made up of a cover page, analytical results, and a copy of the original chain-of-custody. If you have any questions concerning this report, please feel free to contact me.

Sincerely,

Celey D. Keene

Lab Director/Quality Manager



PHONE (575) 393-2326 ° 101 E. MARLAND ° HOBBS, NM 88240

Analytical Results For:

Etech Environmental & Safety Solutions
 JOEL LOWRY
 2617 W MARLAND
 HOBBS NM, 88240
 Fax To:

Received:	10/27/2025	Sampling Date:	10/24/2025
Reported:	10/31/2025	Sampling Type:	Soil
Project Name:	SERRANO STATELINE GATHERING	Sampling Condition:	Cool & Intact
Project Number:	22745	Sample Received By:	Alyssa Parras
Project Location:	GOODNIGHT 32.211001-103.349129		

Sample ID: FL 1 @ 2' (H256770-01)

BTEX 8021B		mg/kg		Analyzed By: JH					
Analyte	Result	Reporting Limit	Analyzed	Method Blank	BS	% Recovery	True Value QC	RPD	Qualifier
Benzene*	<0.050	0.050	10/29/2025	ND	1.57	78.7	2.00	11.6	
Toluene*	<0.050	0.050	10/29/2025	ND	1.74	87.2	2.00	11.0	
Ethylbenzene*	<0.050	0.050	10/29/2025	ND	1.66	83.2	2.00	12.2	
Total Xylenes*	<0.150	0.150	10/29/2025	ND	4.91	81.9	6.00	12.1	
Total BTEX	<0.300	0.300	10/29/2025	ND					

Surrogate: 4-Bromofluorobenzene (PID) 106 % 70.4-141

Chloride, SM4500Cl-B		mg/kg		Analyzed By: AC					
Analyte	Result	Reporting Limit	Analyzed	Method Blank	BS	% Recovery	True Value QC	RPD	Qualifier
Chloride	<16.0	16.0	10/29/2025	ND	416	104	400	0.00	

TPH 8015M		mg/kg		Analyzed By: MS					
Analyte	Result	Reporting Limit	Analyzed	Method Blank	BS	% Recovery	True Value QC	RPD	Qualifier
GRO C6-C10*	<10.0	10.0	10/29/2025	ND	229	115	200	2.38	
DRO >C10-C28*	<10.0	10.0	10/29/2025	ND	214	107	200	2.70	
EXT DRO >C28-C36	<10.0	10.0	10/29/2025	ND					

Surrogate: 1-Chlorooctane 97.6 % 52.4-130

Surrogate: 1-Chlorooctadecane 91.7 % 39.9-141

Cardinal Laboratories

*=Accredited Analyte

PLEASE NOTE: Liability and Damages. Cardinal's liability and client's exclusive remedy for any claim arising, whether based in contract or tort, shall be limited to the amount paid by client for analyses. All claims, including those for negligence and any other cause whatsoever shall be deemed waived unless made in writing and received by Cardinal within thirty (30) days after completion of the applicable service. In no event shall Cardinal be liable for incidental or consequential damages, including, without limitation, business interruptions, loss of use, or loss of profits incurred by client, its subsidiaries, affiliates or successors arising out of or related to the performance of the services hereunder by Cardinal, regardless of whether such claim is based upon any of the above stated reasons or otherwise. Results relate only to the samples identified above. This report shall not be reproduced except in full with written approval of Cardinal Laboratories.

Celey D. Keene, Lab Director/Quality Manager



PHONE (575) 393-2326 ° 101 E. MARLAND ° HOBBS, NM 88240

Analytical Results For:

Etech Environmental & Safety Solutions
 JOEL LOWRY
 2617 W MARLAND
 HOBBS NM, 88240
 Fax To:

Received:	10/27/2025	Sampling Date:	10/24/2025
Reported:	10/31/2025	Sampling Type:	Soil
Project Name:	SERRANO STATELINE GATHERING	Sampling Condition:	Cool & Intact
Project Number:	22745	Sample Received By:	Alyssa Parras
Project Location:	GOODNIGHT 32.211001-103.349129		

Sample ID: FL 2 @ 7' (H256770-02)

BTEX 8021B		mg/kg		Analyzed By: JH					
Analyte	Result	Reporting Limit	Analyzed	Method Blank	BS	% Recovery	True Value QC	RPD	Qualifier
Benzene*	<0.050	0.050	10/29/2025	ND	1.57	78.7	2.00	11.6	
Toluene*	<0.050	0.050	10/29/2025	ND	1.74	87.2	2.00	11.0	
Ethylbenzene*	<0.050	0.050	10/29/2025	ND	1.66	83.2	2.00	12.2	
Total Xylenes*	<0.150	0.150	10/29/2025	ND	4.91	81.9	6.00	12.1	
Total BTEX	<0.300	0.300	10/29/2025	ND					

Surrogate: 4-Bromofluorobenzene (PID) 102 % 70.4-141

Chloride, SM4500CI-B		mg/kg		Analyzed By: AC					
Analyte	Result	Reporting Limit	Analyzed	Method Blank	BS	% Recovery	True Value QC	RPD	Qualifier
Chloride	16.0	16.0	10/29/2025	ND	416	104	400	0.00	

TPH 8015M		mg/kg		Analyzed By: MS					
Analyte	Result	Reporting Limit	Analyzed	Method Blank	BS	% Recovery	True Value QC	RPD	Qualifier
GRO C6-C10*	<10.0	10.0	10/29/2025	ND	229	115	200	2.38	
DRO >C10-C28*	<10.0	10.0	10/29/2025	ND	214	107	200	2.70	
EXT DRO >C28-C36	<10.0	10.0	10/29/2025	ND					

Surrogate: 1-Chlorooctane 96.2 % 52.4-130

Surrogate: 1-Chlorooctadecane 89.6 % 39.9-141

Cardinal Laboratories

*=Accredited Analyte

PLEASE NOTE: Liability and Damages. Cardinal's liability and client's exclusive remedy for any claim arising, whether based in contract or tort, shall be limited to the amount paid by client for analyses. All claims, including those for negligence and any other cause whatsoever shall be deemed waived unless made in writing and received by Cardinal within thirty (30) days after completion of the applicable service. In no event shall Cardinal be liable for incidental or consequential damages, including, without limitation, business interruptions, loss of use, or loss of profits incurred by client, its subsidiaries, affiliates or successors arising out of or related to the performance of the services hereunder by Cardinal, regardless of whether such claim is based upon any of the above stated reasons or otherwise. Results relate only to the samples identified above. This report shall not be reproduced except in full with written approval of Cardinal Laboratories.

Celey D. Keene, Lab Director/Quality Manager



PHONE (575) 393-2326 ° 101 E. MARLAND ° HOBBS, NM 88240

Analytical Results For:

Etech Environmental & Safety Solutions
 JOEL LOWRY
 2617 W MARLAND
 HOBBS NM, 88240
 Fax To:

Received:	10/27/2025	Sampling Date:	10/24/2025
Reported:	10/31/2025	Sampling Type:	Soil
Project Name:	SERRANO STATELINE GATHERING	Sampling Condition:	Cool & Intact
Project Number:	22745	Sample Received By:	Alyssa Parras
Project Location:	GOODNIGHT 32.211001-103.349129		

Sample ID: FL 3 @ 7.5' (H256770-03)

BTEX 8021B		mg/kg		Analyzed By: JH					
Analyte	Result	Reporting Limit	Analyzed	Method Blank	BS	% Recovery	True Value QC	RPD	Qualifier
Benzene*	<0.050	0.050	10/29/2025	ND	1.57	78.7	2.00	11.6	
Toluene*	<0.050	0.050	10/29/2025	ND	1.74	87.2	2.00	11.0	
Ethylbenzene*	<0.050	0.050	10/29/2025	ND	1.66	83.2	2.00	12.2	
Total Xylenes*	<0.150	0.150	10/29/2025	ND	4.91	81.9	6.00	12.1	
Total BTEX	<0.300	0.300	10/29/2025	ND					

Surrogate: 4-Bromofluorobenzene (PID) 105 % 70.4-141

Chloride, SM4500CI-B		mg/kg		Analyzed By: AC					
Analyte	Result	Reporting Limit	Analyzed	Method Blank	BS	% Recovery	True Value QC	RPD	Qualifier
Chloride	32.0	16.0	10/29/2025	ND	416	104	400	0.00	

TPH 8015M		mg/kg		Analyzed By: MS					
Analyte	Result	Reporting Limit	Analyzed	Method Blank	BS	% Recovery	True Value QC	RPD	Qualifier
GRO C6-C10*	<10.0	10.0	10/29/2025	ND	229	115	200	2.38	
DRO >C10-C28*	<10.0	10.0	10/29/2025	ND	214	107	200	2.70	
EXT DRO >C28-C36	<10.0	10.0	10/29/2025	ND					

Surrogate: 1-Chlorooctane 93.4 % 52.4-130

Surrogate: 1-Chlorooctadecane 87.8 % 39.9-141

Cardinal Laboratories

*=Accredited Analyte

PLEASE NOTE: Liability and Damages. Cardinal's liability and client's exclusive remedy for any claim arising, whether based in contract or tort, shall be limited to the amount paid by client for analyses. All claims, including those for negligence and any other cause whatsoever shall be deemed waived unless made in writing and received by Cardinal within thirty (30) days after completion of the applicable service. In no event shall Cardinal be liable for incidental or consequential damages, including, without limitation, business interruptions, loss of use, or loss of profits incurred by client, its subsidiaries, affiliates or successors arising out of or related to the performance of the services hereunder by Cardinal, regardless of whether such claim is based upon any of the above stated reasons or otherwise. Results relate only to the samples identified above. This report shall not be reproduced except in full with written approval of Cardinal Laboratories.

Celey D. Keene, Lab Director/Quality Manager



PHONE (575) 393-2326 ° 101 E. MARLAND ° HOBBS, NM 88240

Analytical Results For:

Etech Environmental & Safety Solutions
 JOEL LOWRY
 2617 W MARLAND
 HOBBS NM, 88240
 Fax To:

Received:	10/27/2025	Sampling Date:	10/24/2025
Reported:	10/31/2025	Sampling Type:	Soil
Project Name:	SERRANO STATELINE GATHERING	Sampling Condition:	Cool & Intact
Project Number:	22745	Sample Received By:	Alyssa Parras
Project Location:	GOODNIGHT 32.211001-103.349129		

Sample ID: FL 4 @ 8.5' (H256770-04)

BTEX 8021B		mg/kg		Analyzed By: JH					
Analyte	Result	Reporting Limit	Analyzed	Method Blank	BS	% Recovery	True Value QC	RPD	Qualifier
Benzene*	<0.050	0.050	10/29/2025	ND	1.57	78.7	2.00	11.6	
Toluene*	<0.050	0.050	10/29/2025	ND	1.74	87.2	2.00	11.0	
Ethylbenzene*	<0.050	0.050	10/29/2025	ND	1.66	83.2	2.00	12.2	
Total Xylenes*	<0.150	0.150	10/29/2025	ND	4.91	81.9	6.00	12.1	
Total BTEX	<0.300	0.300	10/29/2025	ND					

Surrogate: 4-Bromofluorobenzene (PID) 104 % 70.4-141

Chloride, SM4500CI-B		mg/kg		Analyzed By: AC					
Analyte	Result	Reporting Limit	Analyzed	Method Blank	BS	% Recovery	True Value QC	RPD	Qualifier
Chloride	128	16.0	10/29/2025	ND	416	104	400	0.00	

TPH 8015M		mg/kg		Analyzed By: MS					
Analyte	Result	Reporting Limit	Analyzed	Method Blank	BS	% Recovery	True Value QC	RPD	Qualifier
GRO C6-C10*	<10.0	10.0	10/29/2025	ND	229	115	200	2.38	
DRO >C10-C28*	<10.0	10.0	10/29/2025	ND	214	107	200	2.70	
EXT DRO >C28-C36	<10.0	10.0	10/29/2025	ND					

Surrogate: 1-Chlorooctane 95.1 % 52.4-130

Surrogate: 1-Chlorooctadecane 87.6 % 39.9-141

Cardinal Laboratories

*=Accredited Analyte

PLEASE NOTE: Liability and Damages. Cardinal's liability and client's exclusive remedy for any claim arising, whether based in contract or tort, shall be limited to the amount paid by client for analyses. All claims, including those for negligence and any other cause whatsoever shall be deemed waived unless made in writing and received by Cardinal within thirty (30) days after completion of the applicable service. In no event shall Cardinal be liable for incidental or consequential damages, including, without limitation, business interruptions, loss of use, or loss of profits incurred by client, its subsidiaries, affiliates or successors arising out of or related to the performance of the services hereunder by Cardinal, regardless of whether such claim is based upon any of the above stated reasons or otherwise. Results relate only to the samples identified above. This report shall not be reproduced except in full with written approval of Cardinal Laboratories.

Celey D. Keene, Lab Director/Quality Manager



PHONE (575) 393-2326 ° 101 E. MARLAND ° HOBBS, NM 88240

Analytical Results For:

Etech Environmental & Safety Solutions
 JOEL LOWRY
 2617 W MARLAND
 HOBBS NM, 88240
 Fax To:

Received:	10/27/2025	Sampling Date:	10/24/2025
Reported:	10/31/2025	Sampling Type:	Soil
Project Name:	SERRANO STATELINE GATHERING	Sampling Condition:	Cool & Intact
Project Number:	22745	Sample Received By:	Alyssa Parras
Project Location:	GOODNIGHT 32.211001-103.349129		

Sample ID: FL 5 @ 9' (H256770-05)

BTEX 8021B		mg/kg		Analyzed By: JH					
Analyte	Result	Reporting Limit	Analyzed	Method Blank	BS	% Recovery	True Value QC	RPD	Qualifier
Benzene*	<0.050	0.050	10/29/2025	ND	1.57	78.7	2.00	11.6	
Toluene*	<0.050	0.050	10/29/2025	ND	1.74	87.2	2.00	11.0	
Ethylbenzene*	<0.050	0.050	10/29/2025	ND	1.66	83.2	2.00	12.2	
Total Xylenes*	<0.150	0.150	10/29/2025	ND	4.91	81.9	6.00	12.1	
Total BTEX	<0.300	0.300	10/29/2025	ND					

Surrogate: 4-Bromofluorobenzene (PID) 109 % 70.4-141

Chloride, SM4500CI-B		mg/kg		Analyzed By: AC					
Analyte	Result	Reporting Limit	Analyzed	Method Blank	BS	% Recovery	True Value QC	RPD	Qualifier
Chloride	64.0	16.0	10/29/2025	ND	416	104	400	0.00	

TPH 8015M		mg/kg		Analyzed By: MS					
Analyte	Result	Reporting Limit	Analyzed	Method Blank	BS	% Recovery	True Value QC	RPD	Qualifier
GRO C6-C10*	<10.0	10.0	10/29/2025	ND	229	115	200	2.38	
DRO >C10-C28*	<10.0	10.0	10/29/2025	ND	214	107	200	2.70	
EXT DRO >C28-C36	<10.0	10.0	10/29/2025	ND					

Surrogate: 1-Chlorooctane 98.6 % 52.4-130

Surrogate: 1-Chlorooctadecane 92.2 % 39.9-141

Cardinal Laboratories

*=Accredited Analyte

PLEASE NOTE: Liability and Damages. Cardinal's liability and client's exclusive remedy for any claim arising, whether based in contract or tort, shall be limited to the amount paid by client for analyses. All claims, including those for negligence and any other cause whatsoever shall be deemed waived unless made in writing and received by Cardinal within thirty (30) days after completion of the applicable service. In no event shall Cardinal be liable for incidental or consequential damages, including, without limitation, business interruptions, loss of use, or loss of profits incurred by client, its subsidiaries, affiliates or successors arising out of or related to the performance of the services hereunder by Cardinal, regardless of whether such claim is based upon any of the above stated reasons or otherwise. Results relate only to the samples identified above. This report shall not be reproduced except in full with written approval of Cardinal Laboratories.

Celey D. Keene, Lab Director/Quality Manager



PHONE (575) 393-2326 ° 101 E. MARLAND ° HOBBS, NM 88240

Analytical Results For:

Etech Environmental & Safety Solutions
 JOEL LOWRY
 2617 W MARLAND
 HOBBS NM, 88240
 Fax To:

Received:	10/27/2025	Sampling Date:	10/24/2025
Reported:	10/31/2025	Sampling Type:	Soil
Project Name:	SERRANO STATELINE GATHERING	Sampling Condition:	Cool & Intact
Project Number:	22745	Sample Received By:	Alyssa Parras
Project Location:	GOODNIGHT 32.211001-103.349129		

Sample ID: FL 6 @ 8' (H256770-06)

BTEX 8021B		mg/kg		Analyzed By: JH					
Analyte	Result	Reporting Limit	Analyzed	Method Blank	BS	% Recovery	True Value QC	RPD	Qualifier
Benzene*	<0.050	0.050	10/29/2025	ND	1.57	78.7	2.00	11.6	
Toluene*	<0.050	0.050	10/29/2025	ND	1.74	87.2	2.00	11.0	
Ethylbenzene*	<0.050	0.050	10/29/2025	ND	1.66	83.2	2.00	12.2	
Total Xylenes*	<0.150	0.150	10/29/2025	ND	4.91	81.9	6.00	12.1	
Total BTEX	<0.300	0.300	10/29/2025	ND					

Surrogate: 4-Bromofluorobenzene (PID) 107 % 70.4-141

Chloride, SM4500Cl-B		mg/kg		Analyzed By: AC					
Analyte	Result	Reporting Limit	Analyzed	Method Blank	BS	% Recovery	True Value QC	RPD	Qualifier
Chloride	<16.0	16.0	10/29/2025	ND	416	104	400	0.00	

TPH 8015M		mg/kg		Analyzed By: MS					
Analyte	Result	Reporting Limit	Analyzed	Method Blank	BS	% Recovery	True Value QC	RPD	Qualifier
GRO C6-C10*	<10.0	10.0	10/29/2025	ND	229	115	200	2.38	
DRO >C10-C28*	<10.0	10.0	10/29/2025	ND	214	107	200	2.70	
EXT DRO >C28-C36	<10.0	10.0	10/29/2025	ND					

Surrogate: 1-Chlorooctane 92.0 % 52.4-130

Surrogate: 1-Chlorooctadecane 84.8 % 39.9-141

Cardinal Laboratories

*=Accredited Analyte

PLEASE NOTE: Liability and Damages. Cardinal's liability and client's exclusive remedy for any claim arising, whether based in contract or tort, shall be limited to the amount paid by client for analyses. All claims, including those for negligence and any other cause whatsoever shall be deemed waived unless made in writing and received by Cardinal within thirty (30) days after completion of the applicable service. In no event shall Cardinal be liable for incidental or consequential damages, including, without limitation, business interruptions, loss of use, or loss of profits incurred by client, its subsidiaries, affiliates or successors arising out of or related to the performance of the services hereunder by Cardinal, regardless of whether such claim is based upon any of the above stated reasons or otherwise. Results relate only to the samples identified above. This report shall not be reproduced except in full with written approval of Cardinal Laboratories.

Celey D. Keene, Lab Director/Quality Manager



PHONE (575) 393-2326 ° 101 E. MARLAND ° HOBBS, NM 88240

Analytical Results For:

Etech Environmental & Safety Solutions
 JOEL LOWRY
 2617 W MARLAND
 HOBBS NM, 88240
 Fax To:

Received:	10/27/2025	Sampling Date:	10/24/2025
Reported:	10/31/2025	Sampling Type:	Soil
Project Name:	SERRANO STATELINE GATHERING	Sampling Condition:	Cool & Intact
Project Number:	22745	Sample Received By:	Alyssa Parras
Project Location:	GOODNIGHT 32.211001-103.349129		

Sample ID: FL 7 @ 6' (H256770-07)

BTEX 8021B		mg/kg		Analyzed By: JH					
Analyte	Result	Reporting Limit	Analyzed	Method Blank	BS	% Recovery	True Value QC	RPD	Qualifier
Benzene*	<0.050	0.050	10/29/2025	ND	1.57	78.7	2.00	11.6	
Toluene*	<0.050	0.050	10/29/2025	ND	1.74	87.2	2.00	11.0	
Ethylbenzene*	<0.050	0.050	10/29/2025	ND	1.66	83.2	2.00	12.2	
Total Xylenes*	<0.150	0.150	10/29/2025	ND	4.91	81.9	6.00	12.1	
Total BTEX	<0.300	0.300	10/29/2025	ND					

Surrogate: 4-Bromofluorobenzene (PID) 107 % 70.4-141

Chloride, SM4500CI-B		mg/kg		Analyzed By: AC					
Analyte	Result	Reporting Limit	Analyzed	Method Blank	BS	% Recovery	True Value QC	RPD	Qualifier
Chloride	<16.0	16.0	10/29/2025	ND	416	104	400	0.00	

TPH 8015M		mg/kg		Analyzed By: MS					
Analyte	Result	Reporting Limit	Analyzed	Method Blank	BS	% Recovery	True Value QC	RPD	Qualifier
GRO C6-C10*	<10.0	10.0	10/29/2025	ND	229	115	200	2.38	
DRO >C10-C28*	<10.0	10.0	10/29/2025	ND	214	107	200	2.70	
EXT DRO >C28-C36	<10.0	10.0	10/29/2025	ND					

Surrogate: 1-Chlorooctane 92.5 % 52.4-130

Surrogate: 1-Chlorooctadecane 86.6 % 39.9-141

Cardinal Laboratories

*=Accredited Analyte

PLEASE NOTE: Liability and Damages. Cardinal's liability and client's exclusive remedy for any claim arising, whether based in contract or tort, shall be limited to the amount paid by client for analyses. All claims, including those for negligence and any other cause whatsoever shall be deemed waived unless made in writing and received by Cardinal within thirty (30) days after completion of the applicable service. In no event shall Cardinal be liable for incidental or consequential damages, including, without limitation, business interruptions, loss of use, or loss of profits incurred by client, its subsidiaries, affiliates or successors arising out of or related to the performance of the services hereunder by Cardinal, regardless of whether such claim is based upon any of the above stated reasons or otherwise. Results relate only to the samples identified above. This report shall not be reproduced except in full with written approval of Cardinal Laboratories.

Celey D. Keene, Lab Director/Quality Manager



PHONE (575) 393-2326 ° 101 E. MARLAND ° HOBBS, NM 88240

Analytical Results For:

Etech Environmental & Safety Solutions
 JOEL LOWRY
 2617 W MARLAND
 HOBBS NM, 88240
 Fax To:

Received:	10/27/2025	Sampling Date:	10/24/2025
Reported:	10/31/2025	Sampling Type:	Soil
Project Name:	SERRANO STATELINE GATHERING	Sampling Condition:	Cool & Intact
Project Number:	22745	Sample Received By:	Alyssa Parras
Project Location:	GOODNIGHT 32.211001-103.349129		

Sample ID: FL 8 @ 5.5' (H256770-08)

BTEX 8021B		mg/kg		Analyzed By: JH					
Analyte	Result	Reporting Limit	Analyzed	Method Blank	BS	% Recovery	True Value QC	RPD	Qualifier
Benzene*	<0.050	0.050	10/29/2025	ND	1.57	78.7	2.00	11.6	
Toluene*	<0.050	0.050	10/29/2025	ND	1.74	87.2	2.00	11.0	
Ethylbenzene*	<0.050	0.050	10/29/2025	ND	1.66	83.2	2.00	12.2	
Total Xylenes*	<0.150	0.150	10/29/2025	ND	4.91	81.9	6.00	12.1	
Total BTEX	<0.300	0.300	10/29/2025	ND					

Surrogate: 4-Bromofluorobenzene (PID) 107 % 70.4-141

Chloride, SM4500Cl-B		mg/kg		Analyzed By: AC					
Analyte	Result	Reporting Limit	Analyzed	Method Blank	BS	% Recovery	True Value QC	RPD	Qualifier
Chloride	<16.0	16.0	10/29/2025	ND	416	104	400	0.00	

TPH 8015M		mg/kg		Analyzed By: MS					
Analyte	Result	Reporting Limit	Analyzed	Method Blank	BS	% Recovery	True Value QC	RPD	Qualifier
GRO C6-C10*	<10.0	10.0	10/29/2025	ND	229	115	200	2.38	
DRO >C10-C28*	<10.0	10.0	10/29/2025	ND	214	107	200	2.70	
EXT DRO >C28-C36	<10.0	10.0	10/29/2025	ND					

Surrogate: 1-Chlorooctane 92.9 % 52.4-130

Surrogate: 1-Chlorooctadecane 85.8 % 39.9-141

Cardinal Laboratories

*=Accredited Analyte

PLEASE NOTE: Liability and Damages. Cardinal's liability and client's exclusive remedy for any claim arising, whether based in contract or tort, shall be limited to the amount paid by client for analyses. All claims, including those for negligence and any other cause whatsoever shall be deemed waived unless made in writing and received by Cardinal within thirty (30) days after completion of the applicable service. In no event shall Cardinal be liable for incidental or consequential damages, including, without limitation, business interruptions, loss of use, or loss of profits incurred by client, its subsidiaries, affiliates or successors arising out of or related to the performance of the services hereunder by Cardinal, regardless of whether such claim is based upon any of the above stated reasons or otherwise. Results relate only to the samples identified above. This report shall not be reproduced except in full with written approval of Cardinal Laboratories.

Celey D. Keene, Lab Director/Quality Manager



PHONE (575) 393-2326 ° 101 E. MARLAND ° HOBBS, NM 88240

Analytical Results For:

Etech Environmental & Safety Solutions
 JOEL LOWRY
 2617 W MARLAND
 HOBBS NM, 88240
 Fax To:

Received:	10/27/2025	Sampling Date:	10/24/2025
Reported:	10/31/2025	Sampling Type:	Soil
Project Name:	SERRANO STATELINE GATHERING	Sampling Condition:	Cool & Intact
Project Number:	22745	Sample Received By:	Alyssa Parras
Project Location:	GOODNIGHT 32.211001-103.349129		

Sample ID: FL 9 @ 4' (H256770-09)

BTEX 8021B		mg/kg		Analyzed By: JH					
Analyte	Result	Reporting Limit	Analyzed	Method Blank	BS	% Recovery	True Value QC	RPD	Qualifier
Benzene*	<0.050	0.050	10/29/2025	ND	1.57	78.7	2.00	11.6	
Toluene*	<0.050	0.050	10/29/2025	ND	1.74	87.2	2.00	11.0	
Ethylbenzene*	<0.050	0.050	10/29/2025	ND	1.66	83.2	2.00	12.2	
Total Xylenes*	<0.150	0.150	10/29/2025	ND	4.91	81.9	6.00	12.1	
Total BTEX	<0.300	0.300	10/29/2025	ND					

Surrogate: 4-Bromofluorobenzene (PID) 106 % 70.4-141

Chloride, SM4500CI-B		mg/kg		Analyzed By: AC					
Analyte	Result	Reporting Limit	Analyzed	Method Blank	BS	% Recovery	True Value QC	RPD	Qualifier
Chloride	<16.0	16.0	10/29/2025	ND	416	104	400	0.00	

TPH 8015M		mg/kg		Analyzed By: MS					
Analyte	Result	Reporting Limit	Analyzed	Method Blank	BS	% Recovery	True Value QC	RPD	Qualifier
GRO C6-C10*	<10.0	10.0	10/29/2025	ND	229	115	200	2.38	
DRO >C10-C28*	<10.0	10.0	10/29/2025	ND	214	107	200	2.70	
EXT DRO >C28-C36	<10.0	10.0	10/29/2025	ND					

Surrogate: 1-Chlorooctane 110 % 52.4-130

Surrogate: 1-Chlorooctadecane 102 % 39.9-141

Cardinal Laboratories

*=Accredited Analyte

PLEASE NOTE: Liability and Damages. Cardinal's liability and client's exclusive remedy for any claim arising, whether based in contract or tort, shall be limited to the amount paid by client for analyses. All claims, including those for negligence and any other cause whatsoever shall be deemed waived unless made in writing and received by Cardinal within thirty (30) days after completion of the applicable service. In no event shall Cardinal be liable for incidental or consequential damages, including, without limitation, business interruptions, loss of use, or loss of profits incurred by client, its subsidiaries, affiliates or successors arising out of or related to the performance of the services hereunder by Cardinal, regardless of whether such claim is based upon any of the above stated reasons or otherwise. Results relate only to the samples identified above. This report shall not be reproduced except in full with written approval of Cardinal Laboratories.

Celey D. Keene, Lab Director/Quality Manager



PHONE (575) 393-2326 ° 101 E. MARLAND ° HOBBS, NM 88240

Analytical Results For:

Etech Environmental & Safety Solutions
 JOEL LOWRY
 2617 W MARLAND
 HOBBS NM, 88240
 Fax To:

Received:	10/27/2025	Sampling Date:	10/24/2025
Reported:	10/31/2025	Sampling Type:	Soil
Project Name:	SERRANO STATELINE GATHERING	Sampling Condition:	Cool & Intact
Project Number:	22745	Sample Received By:	Alyssa Parras
Project Location:	GOODNIGHT 32.211001-103.349129		

Sample ID: FL 10 @ 4' (H256770-10)

BTEX 8021B		mg/kg		Analyzed By: JH					
Analyte	Result	Reporting Limit	Analyzed	Method Blank	BS	% Recovery	True Value QC	RPD	Qualifier
Benzene*	<0.050	0.050	10/29/2025	ND	1.57	78.7	2.00	11.6	
Toluene*	<0.050	0.050	10/29/2025	ND	1.74	87.2	2.00	11.0	
Ethylbenzene*	<0.050	0.050	10/29/2025	ND	1.66	83.2	2.00	12.2	
Total Xylenes*	<0.150	0.150	10/29/2025	ND	4.91	81.9	6.00	12.1	
Total BTEX	<0.300	0.300	10/29/2025	ND					

Surrogate: 4-Bromofluorobenzene (PID) 103 % 70.4-141

Chloride, SM4500CI-B		mg/kg		Analyzed By: AC					
Analyte	Result	Reporting Limit	Analyzed	Method Blank	BS	% Recovery	True Value QC	RPD	Qualifier
Chloride	80.0	16.0	10/29/2025	ND	416	104	400	0.00	

TPH 8015M		mg/kg		Analyzed By: MS					
Analyte	Result	Reporting Limit	Analyzed	Method Blank	BS	% Recovery	True Value QC	RPD	Qualifier
GRO C6-C10*	<10.0	10.0	10/29/2025	ND	229	115	200	2.38	
DRO >C10-C28*	<10.0	10.0	10/29/2025	ND	214	107	200	2.70	
EXT DRO >C28-C36	<10.0	10.0	10/29/2025	ND					

Surrogate: 1-Chlorooctane 106 % 52.4-130

Surrogate: 1-Chlorooctadecane 97.3 % 39.9-141

Cardinal Laboratories

*=Accredited Analyte

PLEASE NOTE: Liability and Damages. Cardinal's liability and client's exclusive remedy for any claim arising, whether based in contract or tort, shall be limited to the amount paid by client for analyses. All claims, including those for negligence and any other cause whatsoever shall be deemed waived unless made in writing and received by Cardinal within thirty (30) days after completion of the applicable service. In no event shall Cardinal be liable for incidental or consequential damages, including, without limitation, business interruptions, loss of use, or loss of profits incurred by client, its subsidiaries, affiliates or successors arising out of or related to the performance of the services hereunder by Cardinal, regardless of whether such claim is based upon any of the above stated reasons or otherwise. Results relate only to the samples identified above. This report shall not be reproduced except in full with written approval of Cardinal Laboratories.

Celey D. Keene, Lab Director/Quality Manager



PHONE (575) 393-2326 ° 101 E. MARLAND ° HOBBS, NM 88240

Analytical Results For:

Etech Environmental & Safety Solutions
 JOEL LOWRY
 2617 W MARLAND
 HOBBS NM, 88240
 Fax To:

Received:	10/27/2025	Sampling Date:	10/24/2025
Reported:	10/31/2025	Sampling Type:	Soil
Project Name:	SERRANO STATELINE GATHERING	Sampling Condition:	Cool & Intact
Project Number:	22745	Sample Received By:	Alyssa Parras
Project Location:	GOODNIGHT 32.211001-103.349129		

Sample ID: FL 11 @ 2' (H256770-11)

BTEX 8021B		mg/kg		Analyzed By: JH					
Analyte	Result	Reporting Limit	Analyzed	Method Blank	BS	% Recovery	True Value QC	RPD	Qualifier
Benzene*	<0.050	0.050	10/29/2025	ND	1.57	78.7	2.00	11.6	
Toluene*	<0.050	0.050	10/29/2025	ND	1.74	87.2	2.00	11.0	
Ethylbenzene*	<0.050	0.050	10/29/2025	ND	1.66	83.2	2.00	12.2	
Total Xylenes*	<0.150	0.150	10/29/2025	ND	4.91	81.9	6.00	12.1	
Total BTEX	<0.300	0.300	10/29/2025	ND					

Surrogate: 4-Bromofluorobenzene (PID) 106 % 70.4-141

Chloride, SM4500Cl-B		mg/kg		Analyzed By: AC					
Analyte	Result	Reporting Limit	Analyzed	Method Blank	BS	% Recovery	True Value QC	RPD	Qualifier
Chloride	<16.0	16.0	10/29/2025	ND	416	104	400	0.00	

TPH 8015M		mg/kg		Analyzed By: MS					
Analyte	Result	Reporting Limit	Analyzed	Method Blank	BS	% Recovery	True Value QC	RPD	Qualifier
GRO C6-C10*	<10.0	10.0	10/29/2025	ND	229	115	200	2.38	
DRO >C10-C28*	<10.0	10.0	10/29/2025	ND	214	107	200	2.70	
EXT DRO >C28-C36	<10.0	10.0	10/29/2025	ND					

Surrogate: 1-Chlorooctane 94.8 % 52.4-130

Surrogate: 1-Chlorooctadecane 87.6 % 39.9-141

Cardinal Laboratories

*=Accredited Analyte

PLEASE NOTE: Liability and Damages. Cardinal's liability and client's exclusive remedy for any claim arising, whether based in contract or tort, shall be limited to the amount paid by client for analyses. All claims, including those for negligence and any other cause whatsoever shall be deemed waived unless made in writing and received by Cardinal within thirty (30) days after completion of the applicable service. In no event shall Cardinal be liable for incidental or consequential damages, including, without limitation, business interruptions, loss of use, or loss of profits incurred by client, its subsidiaries, affiliates or successors arising out of or related to the performance of the services hereunder by Cardinal, regardless of whether such claim is based upon any of the above stated reasons or otherwise. Results relate only to the samples identified above. This report shall not be reproduced except in full with written approval of Cardinal Laboratories.

Celey D. Keene, Lab Director/Quality Manager



PHONE (575) 393-2326 ° 101 E. MARLAND ° HOBBS, NM 88240

Analytical Results For:

Etech Environmental & Safety Solutions
 JOEL LOWRY
 2617 W MARLAND
 HOBBS NM, 88240
 Fax To:

Received:	10/27/2025	Sampling Date:	10/24/2025
Reported:	10/31/2025	Sampling Type:	Soil
Project Name:	SERRANO STATELINE GATHERING	Sampling Condition:	Cool & Intact
Project Number:	22745	Sample Received By:	Alyssa Parras
Project Location:	GOODNIGHT 32.211001-103.349129		

Sample ID: NW 1 (H256770-12)

BTEX 8021B		mg/kg		Analyzed By: JH					
Analyte	Result	Reporting Limit	Analyzed	Method Blank	BS	% Recovery	True Value QC	RPD	Qualifier
Benzene*	<0.050	0.050	10/29/2025	ND	1.57	78.7	2.00	11.6	
Toluene*	<0.050	0.050	10/29/2025	ND	1.74	87.2	2.00	11.0	
Ethylbenzene*	<0.050	0.050	10/29/2025	ND	1.66	83.2	2.00	12.2	
Total Xylenes*	<0.150	0.150	10/29/2025	ND	4.91	81.9	6.00	12.1	
Total BTEX	<0.300	0.300	10/29/2025	ND					

Surrogate: 4-Bromofluorobenzene (PID) 105 % 70.4-141

Chloride, SM4500CI-B		mg/kg		Analyzed By: AC					
Analyte	Result	Reporting Limit	Analyzed	Method Blank	BS	% Recovery	True Value QC	RPD	Qualifier
Chloride	<16.0	16.0	10/29/2025	ND	416	104	400	0.00	

TPH 8015M		mg/kg		Analyzed By: MS					
Analyte	Result	Reporting Limit	Analyzed	Method Blank	BS	% Recovery	True Value QC	RPD	Qualifier
GRO C6-C10*	<10.0	10.0	10/29/2025	ND	229	115	200	2.38	
DRO >C10-C28*	<10.0	10.0	10/29/2025	ND	214	107	200	2.70	
EXT DRO >C28-C36	<10.0	10.0	10/29/2025	ND					

Surrogate: 1-Chlorooctane 107 % 52.4-130

Surrogate: 1-Chlorooctadecane 99.1 % 39.9-141

Cardinal Laboratories

*=Accredited Analyte

PLEASE NOTE: Liability and Damages. Cardinal's liability and client's exclusive remedy for any claim arising, whether based in contract or tort, shall be limited to the amount paid by client for analyses. All claims, including those for negligence and any other cause whatsoever shall be deemed waived unless made in writing and received by Cardinal within thirty (30) days after completion of the applicable service. In no event shall Cardinal be liable for incidental or consequential damages, including, without limitation, business interruptions, loss of use, or loss of profits incurred by client, its subsidiaries, affiliates or successors arising out of or related to the performance of the services hereunder by Cardinal, regardless of whether such claim is based upon any of the above stated reasons or otherwise. Results relate only to the samples identified above. This report shall not be reproduced except in full with written approval of Cardinal Laboratories.

Celey D. Keene, Lab Director/Quality Manager



PHONE (575) 393-2326 ° 101 E. MARLAND ° HOBBS, NM 88240

Analytical Results For:

Etech Environmental & Safety Solutions
 JOEL LOWRY
 2617 W MARLAND
 HOBBS NM, 88240
 Fax To:

Received:	10/27/2025	Sampling Date:	10/24/2025
Reported:	10/31/2025	Sampling Type:	Soil
Project Name:	SERRANO STATELINE GATHERING	Sampling Condition:	Cool & Intact
Project Number:	22745	Sample Received By:	Alyssa Parras
Project Location:	GOODNIGHT 32.211001-103.349129		

Sample ID: NW 2 (H256770-13)

BTEX 8021B		mg/kg		Analyzed By: JH					
Analyte	Result	Reporting Limit	Analyzed	Method Blank	BS	% Recovery	True Value QC	RPD	Qualifier
Benzene*	<0.050	0.050	10/29/2025	ND	1.57	78.7	2.00	11.6	
Toluene*	<0.050	0.050	10/29/2025	ND	1.74	87.2	2.00	11.0	
Ethylbenzene*	<0.050	0.050	10/29/2025	ND	1.66	83.2	2.00	12.2	
Total Xylenes*	<0.150	0.150	10/29/2025	ND	4.91	81.9	6.00	12.1	
Total BTEX	<0.300	0.300	10/29/2025	ND					

Surrogate: 4-Bromofluorobenzene (PID) 103 % 70.4-141

Chloride, SM4500CI-B		mg/kg		Analyzed By: AC					
Analyte	Result	Reporting Limit	Analyzed	Method Blank	BS	% Recovery	True Value QC	RPD	Qualifier
Chloride	<16.0	16.0	10/29/2025	ND	416	104	400	0.00	

TPH 8015M		mg/kg		Analyzed By: MS					
Analyte	Result	Reporting Limit	Analyzed	Method Blank	BS	% Recovery	True Value QC	RPD	Qualifier
GRO C6-C10*	<10.0	10.0	10/29/2025	ND	229	115	200	2.38	
DRO >C10-C28*	<10.0	10.0	10/29/2025	ND	214	107	200	2.70	
EXT DRO >C28-C36	<10.0	10.0	10/29/2025	ND					

Surrogate: 1-Chlorooctane 108 % 52.4-130

Surrogate: 1-Chlorooctadecane 100 % 39.9-141

Cardinal Laboratories

*=Accredited Analyte

PLEASE NOTE: Liability and Damages. Cardinal's liability and client's exclusive remedy for any claim arising, whether based in contract or tort, shall be limited to the amount paid by client for analyses. All claims, including those for negligence and any other cause whatsoever shall be deemed waived unless made in writing and received by Cardinal within thirty (30) days after completion of the applicable service. In no event shall Cardinal be liable for incidental or consequential damages, including, without limitation, business interruptions, loss of use, or loss of profits incurred by client, its subsidiaries, affiliates or successors arising out of or related to the performance of the services hereunder by Cardinal, regardless of whether such claim is based upon any of the above stated reasons or otherwise. Results relate only to the samples identified above. This report shall not be reproduced except in full with written approval of Cardinal Laboratories.

Celey D. Keene, Lab Director/Quality Manager



PHONE (575) 393-2326 ° 101 E. MARLAND ° HOBBS, NM 88240

Analytical Results For:

Etech Environmental & Safety Solutions
 JOEL LOWRY
 2617 W MARLAND
 HOBBS NM, 88240
 Fax To:

Received:	10/27/2025	Sampling Date:	10/24/2025
Reported:	10/31/2025	Sampling Type:	Soil
Project Name:	SERRANO STATELINE GATHERING	Sampling Condition:	Cool & Intact
Project Number:	22745	Sample Received By:	Alyssa Parras
Project Location:	GOODNIGHT 32.211001-103.349129		

Sample ID: SW 1 (H256770-14)

BTEX 8021B		mg/kg		Analyzed By: JH					
Analyte	Result	Reporting Limit	Analyzed	Method Blank	BS	% Recovery	True Value QC	RPD	Qualifier
Benzene*	<0.050	0.050	10/29/2025	ND	1.57	78.7	2.00	11.6	
Toluene*	<0.050	0.050	10/29/2025	ND	1.74	87.2	2.00	11.0	
Ethylbenzene*	<0.050	0.050	10/29/2025	ND	1.66	83.2	2.00	12.2	
Total Xylenes*	<0.150	0.150	10/29/2025	ND	4.91	81.9	6.00	12.1	
Total BTEX	<0.300	0.300	10/29/2025	ND					

Surrogate: 4-Bromofluorobenzene (PID) 106 % 70.4-141

Chloride, SM4500CI-B		mg/kg		Analyzed By: HM					
Analyte	Result	Reporting Limit	Analyzed	Method Blank	BS	% Recovery	True Value QC	RPD	Qualifier
Chloride	16.0	16.0	10/29/2025	ND	416	104	400	7.41	

TPH 8015M		mg/kg		Analyzed By: MS					
Analyte	Result	Reporting Limit	Analyzed	Method Blank	BS	% Recovery	True Value QC	RPD	Qualifier
GRO C6-C10*	<10.0	10.0	10/29/2025	ND	229	115	200	2.38	
DRO >C10-C28*	<10.0	10.0	10/29/2025	ND	214	107	200	2.70	
EXT DRO >C28-C36	<10.0	10.0	10/29/2025	ND					

Surrogate: 1-Chlorooctane 96.0 % 52.4-130

Surrogate: 1-Chlorooctadecane 89.0 % 39.9-141

Cardinal Laboratories

*=Accredited Analyte

PLEASE NOTE: Liability and Damages. Cardinal's liability and client's exclusive remedy for any claim arising, whether based in contract or tort, shall be limited to the amount paid by client for analyses. All claims, including those for negligence and any other cause whatsoever shall be deemed waived unless made in writing and received by Cardinal within thirty (30) days after completion of the applicable service. In no event shall Cardinal be liable for incidental or consequential damages, including, without limitation, business interruptions, loss of use, or loss of profits incurred by client, its subsidiaries, affiliates or successors arising out of or related to the performance of the services hereunder by Cardinal, regardless of whether such claim is based upon any of the above stated reasons or otherwise. Results relate only to the samples identified above. This report shall not be reproduced except in full with written approval of Cardinal Laboratories.

Celey D. Keene, Lab Director/Quality Manager



PHONE (575) 393-2326 ° 101 E. MARLAND ° HOBBS, NM 88240

Analytical Results For:

Etech Environmental & Safety Solutions
 JOEL LOWRY
 2617 W MARLAND
 HOBBS NM, 88240
 Fax To:

Received:	10/27/2025	Sampling Date:	10/24/2025
Reported:	10/31/2025	Sampling Type:	Soil
Project Name:	SERRANO STATELINE GATHERING	Sampling Condition:	Cool & Intact
Project Number:	22745	Sample Received By:	Alyssa Parras
Project Location:	GOODNIGHT 32.211001-103.349129		

Sample ID: SW 2 (H256770-15)

BTEX 8021B		mg/kg		Analyzed By: JH					
Analyte	Result	Reporting Limit	Analyzed	Method Blank	BS	% Recovery	True Value QC	RPD	Qualifier
Benzene*	<0.050	0.050	10/29/2025	ND	1.57	78.7	2.00	11.6	
Toluene*	<0.050	0.050	10/29/2025	ND	1.74	87.2	2.00	11.0	
Ethylbenzene*	<0.050	0.050	10/29/2025	ND	1.66	83.2	2.00	12.2	
Total Xylenes*	<0.150	0.150	10/29/2025	ND	4.91	81.9	6.00	12.1	
Total BTEX	<0.300	0.300	10/29/2025	ND					

Surrogate: 4-Bromofluorobenzene (PID) 108 % 70.4-141

Chloride, SM4500CI-B		mg/kg		Analyzed By: HM					
Analyte	Result	Reporting Limit	Analyzed	Method Blank	BS	% Recovery	True Value QC	RPD	Qualifier
Chloride	128	16.0	10/29/2025	ND	416	104	400	7.41	

TPH 8015M		mg/kg		Analyzed By: MS					
Analyte	Result	Reporting Limit	Analyzed	Method Blank	BS	% Recovery	True Value QC	RPD	Qualifier
GRO C6-C10*	<10.0	10.0	10/29/2025	ND	229	115	200	2.38	
DRO >C10-C28*	<10.0	10.0	10/29/2025	ND	214	107	200	2.70	
EXT DRO >C28-C36	<10.0	10.0	10/29/2025	ND					

Surrogate: 1-Chlorooctane 90.8 % 52.4-130

Surrogate: 1-Chlorooctadecane 82.7 % 39.9-141

Cardinal Laboratories

*=Accredited Analyte

PLEASE NOTE: Liability and Damages. Cardinal's liability and client's exclusive remedy for any claim arising, whether based in contract or tort, shall be limited to the amount paid by client for analyses. All claims, including those for negligence and any other cause whatsoever shall be deemed waived unless made in writing and received by Cardinal within thirty (30) days after completion of the applicable service. In no event shall Cardinal be liable for incidental or consequential damages, including, without limitation, business interruptions, loss of use, or loss of profits incurred by client, its subsidiaries, affiliates or successors arising out of or related to the performance of the services hereunder by Cardinal, regardless of whether such claim is based upon any of the above stated reasons or otherwise. Results relate only to the samples identified above. This report shall not be reproduced except in full with written approval of Cardinal Laboratories.

Celey D. Keene, Lab Director/Quality Manager



PHONE (575) 393-2326 ° 101 E. MARLAND ° HOBBS, NM 88240

Analytical Results For:

Etech Environmental & Safety Solutions
 JOEL LOWRY
 2617 W MARLAND
 HOBBS NM, 88240
 Fax To:

Received:	10/27/2025	Sampling Date:	10/24/2025
Reported:	10/31/2025	Sampling Type:	Soil
Project Name:	SERRANO STATELINE GATHERING	Sampling Condition:	Cool & Intact
Project Number:	22745	Sample Received By:	Alyssa Parras
Project Location:	GOODNIGHT 32.211001-103.349129		

Sample ID: WW 1 (H256770-16)

BTEX 8021B		mg/kg		Analyzed By: JH					
Analyte	Result	Reporting Limit	Analyzed	Method Blank	BS	% Recovery	True Value QC	RPD	Qualifier
Benzene*	<0.050	0.050	10/29/2025	ND	1.57	78.7	2.00	11.6	
Toluene*	<0.050	0.050	10/29/2025	ND	1.74	87.2	2.00	11.0	
Ethylbenzene*	<0.050	0.050	10/29/2025	ND	1.66	83.2	2.00	12.2	
Total Xylenes*	<0.150	0.150	10/29/2025	ND	4.91	81.9	6.00	12.1	
Total BTEX	<0.300	0.300	10/29/2025	ND					

Surrogate: 4-Bromofluorobenzene (PID) 106 % 70.4-141

Chloride, SM4500Cl-B		mg/kg		Analyzed By: HM					
Analyte	Result	Reporting Limit	Analyzed	Method Blank	BS	% Recovery	True Value QC	RPD	Qualifier
Chloride	<16.0	16.0	10/29/2025	ND	416	104	400	7.41	

TPH 8015M		mg/kg		Analyzed By: MS					
Analyte	Result	Reporting Limit	Analyzed	Method Blank	BS	% Recovery	True Value QC	RPD	Qualifier
GRO C6-C10*	<10.0	10.0	10/29/2025	ND	229	115	200	2.38	
DRO >C10-C28*	<10.0	10.0	10/29/2025	ND	214	107	200	2.70	
EXT DRO >C28-C36	<10.0	10.0	10/29/2025	ND					

Surrogate: 1-Chlorooctane 101 % 52.4-130

Surrogate: 1-Chlorooctadecane 93.6 % 39.9-141

Cardinal Laboratories

*=Accredited Analyte

PLEASE NOTE: Liability and Damages. Cardinal's liability and client's exclusive remedy for any claim arising, whether based in contract or tort, shall be limited to the amount paid by client for analyses. All claims, including those for negligence and any other cause whatsoever shall be deemed waived unless made in writing and received by Cardinal within thirty (30) days after completion of the applicable service. In no event shall Cardinal be liable for incidental or consequential damages, including, without limitation, business interruptions, loss of use, or loss of profits incurred by client, its subsidiaries, affiliates or successors arising out of or related to the performance of the services hereunder by Cardinal, regardless of whether such claim is based upon any of the above stated reasons or otherwise. Results relate only to the samples identified above. This report shall not be reproduced except in full with written approval of Cardinal Laboratories.

Celey D. Keene, Lab Director/Quality Manager



PHONE (575) 393-2326 ° 101 E. MARLAND ° HOBBS, NM 88240

Notes and Definitions

- QR-04 The RPD for the BS/BSD was outside of historical limits.
ND Analyte NOT DETECTED at or above the reporting limit
RPD Relative Percent Difference
** Samples not received at proper temperature of 6°C or below.
*** Insufficient time to reach temperature.
- Chloride by SM4500Cl-B does not require samples be received at or below 6°C
Samples reported on an as received basis (wet) unless otherwise noted on report

Cardinal Laboratories

*=Accredited Analyte

PLEASE NOTE: Liability and Damages. Cardinal's liability and client's exclusive remedy for any claim arising, whether based in contract or tort, shall be limited to the amount paid by client for analyses. All claims, including those for negligence and any other cause whatsoever shall be deemed waived unless made in writing and received by Cardinal within thirty (30) days after completion of the applicable service. In no event shall Cardinal be liable for incidental or consequential damages, including, without limitation, business interruptions, loss of use, or loss of profits incurred by client, its subsidiaries, affiliates or successors arising out of or related to the performance of the services hereunder by Cardinal, regardless of whether such claim is based upon any of the above stated reasons or otherwise. Results relate only to the samples identified above. This report shall not be reproduced except in full with written approval of Cardinal Laboratories.

Celey D. Keene

Celey D. Keene, Lab Director/Quality Manager



CHAIN-OF-CUSTODY AND ANALYSIS REQUEST

101 East Marland, Hobbs, NM 88240
(575) 393-2326 FAX (575) 393-2476

Company Name: Etech Environmental & Safety Solutions, Inc.
Project Manager: Joel Lowry
Address: 2617 West Marland
City: Hobbs State: NM Zip: 88240
Phone #: (575) 264-9884 Fax #:
Project #: 22745 Project Owner: Goodnight Midstream Per
Project Name: Serrano Stateline Gathering
Project Location: 32.211001, -103.349129
Sampler Name: Dominic Casarez
BILL TO
P.O. #:
Company: Goodnight Midstream
Attn: Ralph Tijerina
Address:
City:
State: Zip:
Phone #:
Fax #:
ANALYSIS REQUEST
Chloride
TPH (8015M)
BTEX (8021B)

PLEASE NOTE: Liability and Damages. Cardinal's liability and client's exclusive remedy for any claim arising whether based in contract or tort, shall be limited to the amount paid by the client for the analyses. All claims including those for negligence and any other cause whatsoever shall be deemed waived unless made in writing and received by Cardinal within 30 days after completion of the applicable service. In no event shall Cardinal be liable for incidental or consequential damages, including without limitation, business interruptions, loss of use, or loss of profits incurred by client, its subsidiaries, affiliates or successors arising out of or related to the performance of services hereunder by Cardinal, regardless of whether such claim is based upon any of the above stated reasons or otherwise.

Relinquished By: [Signature] Date: 10/27/25 Time: 1402
Received By: [Signature] Verbal Result: [] Yes [] No Add'l Phone #:
All Results are emailed. Please provide Email address: pm@etechnv.com
REMARKS: CIS 0408401K - 21 Jars
Delivered By: (Circle One) Observed Temp. °C -9.6
Corrected Temp. °C -4.3
Sample Condition Cool Intact [] Yes [] No
CHECKED BY: (Initials) [Signature]
Turnaround Time: Standard [] Rush [X] Bacteria (only) Sample Condition Cool Intact [] Yes [] No Observed Temp. °C [] Yes [] No Corrected Temp. °C [] Yes [] No



CHAIN-OF-CUSTODY AND ANALYSIS REQUEST

101 East Marland, Hobbs, NM 88240
(575) 393-2326 FAX (575) 393-2476

Company Name: Etech Environmental & Safety Solutions, Inc.
Project Manager: Joel Lowry
Address: 2617 West Marland
City: Hobbs State: NM Zip: 88240
Phone #: (575) 264-9884 Fax #:
Project #: 22745 Project Owner: Goodnight Midstream Per
Project Name: Serrano Stateline Gathering
Project Location: 32.211001, -103.349129
Sampler Name: Dominic Casarez
BILL TO
P.O. #:
Company: Goodnight Midstream
Attn: Ralph Tijerina
Address:
City:
State: Zip:
Phone #:
Fax #:
ANALYSIS REQUEST
Chloride
TPH (8015M)
BTEX (8021B)

PLEASE NOTE: Liability and Damages. Cardinal's liability and client's exclusive remedy for any claim arising whether based in contract or tort, shall be limited to the amount paid by the client for the analyses. All claims including those for negligence and any other cause whatsoever shall be deemed waived unless made in writing and received by Cardinal within 30 days after completion of the applicable service.

Relinquished By: [Signature] Date: 10-27-25 Time: 1442
Received By: [Signature] Date: Received By:
Verbal Result: [] Yes [] No Add'l Phone #:
All Results are emailed. Please provide Email address: pm@etechnv.com
REMARKS:
Delivered By: (Circle One) Observed Temp. °C -9.6
Corrected Temp. °C -9.3
Sample Condition Cool Intact [] Yes [] No
CHECKED BY: (Initials) AD
Turnaround Time: Standard [] Rush [X]
Bacteria (only) Sample Condition Cool Intact Observed Temp. °C
Thermometer ID #140 Correction Factor -0.6°C



PHONE (575) 393-2326 ° 101 E. MARLAND ° HOBBS, NM 88240

November 03, 2025

JOEL LOWRY

Etech Environmental & Safety Solutions

2617 W MARLAND

HOBBS, NM 88240

RE: SERRANO STATELINE GATHERING

Enclosed are the results of analyses for samples received by the laboratory on 10/29/25 15:11.

Cardinal Laboratories is accredited through Texas NELAP under certificate number TX-C25-00101. Accreditation applies to drinking water, non-potable water and solid and chemical materials. All accredited analytes are denoted by an asterisk (*). For a complete list of accredited analytes and matrices visit the TCEQ website at www.tceq.texas.gov/field/qa/lab_accred_certif.html.

Cardinal Laboratories is accredited through the State of Colorado Department of Public Health and Environment for:

Method EPA 552.2	Haloacetic Acids (HAA-5)
Method EPA 524.2	Total Trihalomethanes (TTHM)
Method EPA 524.4	Regulated VOCs (V1, V2, V3)

Accreditation applies to public drinking water matrices.

This report meets NELAP requirements and is made up of a cover page, analytical results, and a copy of the original chain-of-custody. If you have any questions concerning this report, please feel free to contact me.

Sincerely,

A handwritten signature in black ink that reads "Celey D. Keene".

Celey D. Keene

Lab Director/Quality Manager



PHONE (575) 393-2326 ° 101 E. MARLAND ° HOBBS, NM 88240

Analytical Results For:

Etech Environmental & Safety Solutions
 JOEL LOWRY
 2617 W MARLAND
 HOBBS NM, 88240
 Fax To:

Received:	10/29/2025	Sampling Date:	10/28/2025
Reported:	11/03/2025	Sampling Type:	Soil
Project Name:	SERRANO STATELINE GATHERING	Sampling Condition:	Cool & Intact
Project Number:	22745	Sample Received By:	Alyssa Parras
Project Location:	GOODNIGHT 32.211001-103.349129		

Sample ID: FL 12 @ 2' (H256815-01)

BTEX 8021B		mg/kg		Analyzed By: JH					
Analyte	Result	Reporting Limit	Analyzed	Method Blank	BS	% Recovery	True Value QC	RPD	Qualifier
Benzene*	<0.050	0.050	10/30/2025	ND	1.76	88.2	2.00	7.32	
Toluene*	<0.050	0.050	10/30/2025	ND	1.87	93.3	2.00	3.68	
Ethylbenzene*	<0.050	0.050	10/30/2025	ND	1.89	94.7	2.00	1.57	
Total Xylenes*	<0.150	0.150	10/30/2025	ND	5.92	98.7	6.00	1.60	
Total BTEX	<0.300	0.300	10/30/2025	ND					

Surrogate: 4-Bromofluorobenzene (PID) 115 % 70.4-141

Chloride, SM4500Cl-B		mg/kg		Analyzed By: HM					
Analyte	Result	Reporting Limit	Analyzed	Method Blank	BS	% Recovery	True Value QC	RPD	Qualifier
Chloride	112	16.0	10/30/2025	ND	416	104	400	10.9	

TPH 8015M		mg/kg		Analyzed By: MS					
Analyte	Result	Reporting Limit	Analyzed	Method Blank	BS	% Recovery	True Value QC	RPD	Qualifier
GRO C6-C10*	<10.0	10.0	10/30/2025	ND	187	93.3	200	8.65	
DRO >C10-C28*	<10.0	10.0	10/30/2025	ND	209	104	200	11.1	
EXT DRO >C28-C36	<10.0	10.0	10/30/2025	ND					

Surrogate: 1-Chlorooctane 76.0 % 52.4-130

Surrogate: 1-Chlorooctadecane 73.1 % 39.9-141

Cardinal Laboratories

*=Accredited Analyte

PLEASE NOTE: Liability and Damages. Cardinal's liability and client's exclusive remedy for any claim arising, whether based in contract or tort, shall be limited to the amount paid by client for analyses. All claims, including those for negligence and any other cause whatsoever shall be deemed waived unless made in writing and received by Cardinal within thirty (30) days after completion of the applicable service. In no event shall Cardinal be liable for incidental or consequential damages, including, without limitation, business interruptions, loss of use, or loss of profits incurred by client, its subsidiaries, affiliates or successors arising out of or related to the performance of the services hereunder by Cardinal, regardless of whether such claim is based upon any of the above stated reasons or otherwise. Results relate only to the samples identified above. This report shall not be reproduced except in full with written approval of Cardinal Laboratories.

Celey D. Keene, Lab Director/Quality Manager



PHONE (575) 393-2326 ° 101 E. MARLAND ° HOBBS, NM 88240

Analytical Results For:

Etech Environmental & Safety Solutions
 JOEL LOWRY
 2617 W MARLAND
 HOBBS NM, 88240
 Fax To:

Received:	10/29/2025	Sampling Date:	10/28/2025
Reported:	11/03/2025	Sampling Type:	Soil
Project Name:	SERRANO STATELINE GATHERING	Sampling Condition:	Cool & Intact
Project Number:	22745	Sample Received By:	Alyssa Parras
Project Location:	GOODNIGHT 32.211001-103.349129		

Sample ID: FL 13 @ 2' (H256815-02)

BTEX 8021B		mg/kg		Analyzed By: JH					
Analyte	Result	Reporting Limit	Analyzed	Method Blank	BS	% Recovery	True Value QC	RPD	Qualifier
Benzene*	<0.050	0.050	10/30/2025	ND	1.76	88.2	2.00	7.32	
Toluene*	<0.050	0.050	10/30/2025	ND	1.87	93.3	2.00	3.68	
Ethylbenzene*	<0.050	0.050	10/30/2025	ND	1.89	94.7	2.00	1.57	
Total Xylenes*	<0.150	0.150	10/30/2025	ND	5.92	98.7	6.00	1.60	
Total BTEX	<0.300	0.300	10/30/2025	ND					

Surrogate: 4-Bromofluorobenzene (PID) 117 % 70.4-141

Chloride, SM4500CI-B		mg/kg		Analyzed By: HM					
Analyte	Result	Reporting Limit	Analyzed	Method Blank	BS	% Recovery	True Value QC	RPD	Qualifier
Chloride	208	16.0	10/30/2025	ND	416	104	400	10.9	

TPH 8015M		mg/kg		Analyzed By: MS					
Analyte	Result	Reporting Limit	Analyzed	Method Blank	BS	% Recovery	True Value QC	RPD	Qualifier
GRO C6-C10*	<10.0	10.0	10/30/2025	ND	187	93.3	200	8.65	
DRO >C10-C28*	<10.0	10.0	10/30/2025	ND	209	104	200	11.1	
EXT DRO >C28-C36	<10.0	10.0	10/30/2025	ND					

Surrogate: 1-Chlorooctane 86.5 % 52.4-130

Surrogate: 1-Chlorooctadecane 83.0 % 39.9-141

Cardinal Laboratories

*=Accredited Analyte

PLEASE NOTE: Liability and Damages. Cardinal's liability and client's exclusive remedy for any claim arising, whether based in contract or tort, shall be limited to the amount paid by client for analyses. All claims, including those for negligence and any other cause whatsoever shall be deemed waived unless made in writing and received by Cardinal within thirty (30) days after completion of the applicable service. In no event shall Cardinal be liable for incidental or consequential damages, including, without limitation, business interruptions, loss of use, or loss of profits incurred by client, its subsidiaries, affiliates or successors arising out of or related to the performance of the services hereunder by Cardinal, regardless of whether such claim is based upon any of the above stated reasons or otherwise. Results relate only to the samples identified above. This report shall not be reproduced except in full with written approval of Cardinal Laboratories.

Celey D. Keene, Lab Director/Quality Manager



PHONE (575) 393-2326 ° 101 E. MARLAND ° HOBBS, NM 88240

Analytical Results For:

Etech Environmental & Safety Solutions
 JOEL LOWRY
 2617 W MARLAND
 HOBBS NM, 88240
 Fax To:

Received:	10/29/2025	Sampling Date:	10/28/2025
Reported:	11/03/2025	Sampling Type:	Soil
Project Name:	SERRANO STATELINE GATHERING	Sampling Condition:	Cool & Intact
Project Number:	22745	Sample Received By:	Alyssa Parras
Project Location:	GOODNIGHT 32.211001-103.349129		

Sample ID: FL 14 @ 2' (H256815-03)

BTEX 8021B		mg/kg		Analyzed By: JH					
Analyte	Result	Reporting Limit	Analyzed	Method Blank	BS	% Recovery	True Value QC	RPD	Qualifier
Benzene*	<0.050	0.050	10/30/2025	ND	1.76	88.2	2.00	7.32	
Toluene*	<0.050	0.050	10/30/2025	ND	1.87	93.3	2.00	3.68	
Ethylbenzene*	<0.050	0.050	10/30/2025	ND	1.89	94.7	2.00	1.57	
Total Xylenes*	<0.150	0.150	10/30/2025	ND	5.92	98.7	6.00	1.60	
Total BTEX	<0.300	0.300	10/30/2025	ND					

Surrogate: 4-Bromofluorobenzene (PID) 117 % 70.4-141

Chloride, SM4500CI-B		mg/kg		Analyzed By: HM					
Analyte	Result	Reporting Limit	Analyzed	Method Blank	BS	% Recovery	True Value QC	RPD	Qualifier
Chloride	<16.0	16.0	10/30/2025	ND	416	104	400	10.9	

TPH 8015M		mg/kg		Analyzed By: MS					
Analyte	Result	Reporting Limit	Analyzed	Method Blank	BS	% Recovery	True Value QC	RPD	Qualifier
GRO C6-C10*	<10.0	10.0	10/30/2025	ND	187	93.3	200	8.65	
DRO >C10-C28*	<10.0	10.0	10/30/2025	ND	209	104	200	11.1	
EXT DRO >C28-C36	<10.0	10.0	10/30/2025	ND					

Surrogate: 1-Chlorooctane 77.9 % 52.4-130

Surrogate: 1-Chlorooctadecane 71.7 % 39.9-141

Cardinal Laboratories

*=Accredited Analyte

PLEASE NOTE: Liability and Damages. Cardinal's liability and client's exclusive remedy for any claim arising, whether based in contract or tort, shall be limited to the amount paid by client for analyses. All claims, including those for negligence and any other cause whatsoever shall be deemed waived unless made in writing and received by Cardinal within thirty (30) days after completion of the applicable service. In no event shall Cardinal be liable for incidental or consequential damages, including, without limitation, business interruptions, loss of use, or loss of profits incurred by client, its subsidiaries, affiliates or successors arising out of or related to the performance of the services hereunder by Cardinal, regardless of whether such claim is based upon any of the above stated reasons or otherwise. Results relate only to the samples identified above. This report shall not be reproduced except in full with written approval of Cardinal Laboratories.

Celey D. Keene, Lab Director/Quality Manager



PHONE (575) 393-2326 ° 101 E. MARLAND ° HOBBS, NM 88240

Analytical Results For:

Etech Environmental & Safety Solutions
 JOEL LOWRY
 2617 W MARLAND
 HOBBS NM, 88240
 Fax To:

Received:	10/29/2025	Sampling Date:	10/28/2025
Reported:	11/03/2025	Sampling Type:	Soil
Project Name:	SERRANO STATELINE GATHERING	Sampling Condition:	Cool & Intact
Project Number:	22745	Sample Received By:	Alyssa Parras
Project Location:	GOODNIGHT 32.211001-103.349129		

Sample ID: FL 15 @ 2' (H256815-04)

BTEX 8021B		mg/kg		Analyzed By: JH					
Analyte	Result	Reporting Limit	Analyzed	Method Blank	BS	% Recovery	True Value QC	RPD	Qualifier
Benzene*	<0.050	0.050	10/30/2025	ND	1.76	88.2	2.00	7.32	
Toluene*	<0.050	0.050	10/30/2025	ND	1.87	93.3	2.00	3.68	
Ethylbenzene*	<0.050	0.050	10/30/2025	ND	1.89	94.7	2.00	1.57	
Total Xylenes*	<0.150	0.150	10/30/2025	ND	5.92	98.7	6.00	1.60	
Total BTEX	<0.300	0.300	10/30/2025	ND					

Surrogate: 4-Bromofluorobenzene (PID) 113 % 70.4-141

Chloride, SM4500CI-B		mg/kg		Analyzed By: HM					
Analyte	Result	Reporting Limit	Analyzed	Method Blank	BS	% Recovery	True Value QC	RPD	Qualifier
Chloride	32.0	16.0	10/30/2025	ND	416	104	400	10.9	

TPH 8015M		mg/kg		Analyzed By: MS					
Analyte	Result	Reporting Limit	Analyzed	Method Blank	BS	% Recovery	True Value QC	RPD	Qualifier
GRO C6-C10*	<10.0	10.0	10/30/2025	ND	187	93.3	200	8.65	
DRO >C10-C28*	<10.0	10.0	10/30/2025	ND	209	104	200	11.1	
EXT DRO >C28-C36	<10.0	10.0	10/30/2025	ND					

Surrogate: 1-Chlorooctane 87.7 % 52.4-130

Surrogate: 1-Chlorooctadecane 81.8 % 39.9-141

Cardinal Laboratories

*=Accredited Analyte

PLEASE NOTE: Liability and Damages. Cardinal's liability and client's exclusive remedy for any claim arising, whether based in contract or tort, shall be limited to the amount paid by client for analyses. All claims, including those for negligence and any other cause whatsoever shall be deemed waived unless made in writing and received by Cardinal within thirty (30) days after completion of the applicable service. In no event shall Cardinal be liable for incidental or consequential damages, including, without limitation, business interruptions, loss of use, or loss of profits incurred by client, its subsidiaries, affiliates or successors arising out of or related to the performance of the services hereunder by Cardinal, regardless of whether such claim is based upon any of the above stated reasons or otherwise. Results relate only to the samples identified above. This report shall not be reproduced except in full with written approval of Cardinal Laboratories.

Celey D. Keene, Lab Director/Quality Manager



PHONE (575) 393-2326 ° 101 E. MARLAND ° HOBBS, NM 88240

Analytical Results For:

Etech Environmental & Safety Solutions
 JOEL LOWRY
 2617 W MARLAND
 HOBBS NM, 88240
 Fax To:

Received:	10/29/2025	Sampling Date:	10/28/2025
Reported:	11/03/2025	Sampling Type:	Soil
Project Name:	SERRANO STATELINE GATHERING	Sampling Condition:	Cool & Intact
Project Number:	22745	Sample Received By:	Alyssa Parras
Project Location:	GOODNIGHT 32.211001-103.349129		

Sample ID: FL 16 @ 2' (H256815-05)

BTEX 8021B		mg/kg		Analyzed By: JH					
Analyte	Result	Reporting Limit	Analyzed	Method Blank	BS	% Recovery	True Value QC	RPD	Qualifier
Benzene*	<0.050	0.050	10/30/2025	ND	1.76	88.2	2.00	7.32	
Toluene*	<0.050	0.050	10/30/2025	ND	1.87	93.3	2.00	3.68	
Ethylbenzene*	<0.050	0.050	10/30/2025	ND	1.89	94.7	2.00	1.57	
Total Xylenes*	<0.150	0.150	10/30/2025	ND	5.92	98.7	6.00	1.60	
Total BTEX	<0.300	0.300	10/30/2025	ND					

Surrogate: 4-Bromofluorobenzene (PID) 116 % 70.4-141

Chloride, SM4500CI-B		mg/kg		Analyzed By: HM					
Analyte	Result	Reporting Limit	Analyzed	Method Blank	BS	% Recovery	True Value QC	RPD	Qualifier
Chloride	336	16.0	10/30/2025	ND	416	104	400	10.9	

TPH 8015M		mg/kg		Analyzed By: MS					
Analyte	Result	Reporting Limit	Analyzed	Method Blank	BS	% Recovery	True Value QC	RPD	Qualifier
GRO C6-C10*	<10.0	10.0	10/30/2025	ND	187	93.3	200	8.65	
DRO >C10-C28*	<10.0	10.0	10/30/2025	ND	209	104	200	11.1	
EXT DRO >C28-C36	<10.0	10.0	10/30/2025	ND					

Surrogate: 1-Chlorooctane 83.1 % 52.4-130

Surrogate: 1-Chlorooctadecane 76.3 % 39.9-141

Cardinal Laboratories

*=Accredited Analyte

PLEASE NOTE: Liability and Damages. Cardinal's liability and client's exclusive remedy for any claim arising, whether based in contract or tort, shall be limited to the amount paid by client for analyses. All claims, including those for negligence and any other cause whatsoever shall be deemed waived unless made in writing and received by Cardinal within thirty (30) days after completion of the applicable service. In no event shall Cardinal be liable for incidental or consequential damages, including, without limitation, business interruptions, loss of use, or loss of profits incurred by client, its subsidiaries, affiliates or successors arising out of or related to the performance of the services hereunder by Cardinal, regardless of whether such claim is based upon any of the above stated reasons or otherwise. Results relate only to the samples identified above. This report shall not be reproduced except in full with written approval of Cardinal Laboratories.

Celey D. Keene, Lab Director/Quality Manager



PHONE (575) 393-2326 ° 101 E. MARLAND ° HOBBS, NM 88240

Analytical Results For:

Etech Environmental & Safety Solutions
 JOEL LOWRY
 2617 W MARLAND
 HOBBS NM, 88240
 Fax To:

Received:	10/29/2025	Sampling Date:	10/28/2025
Reported:	11/03/2025	Sampling Type:	Soil
Project Name:	SERRANO STATELINE GATHERING	Sampling Condition:	Cool & Intact
Project Number:	22745	Sample Received By:	Alyssa Parras
Project Location:	GOODNIGHT 32.211001-103.349129		

Sample ID: FL 17 @ 5' (H256815-06)

BTEX 8021B		mg/kg		Analyzed By: JH					
Analyte	Result	Reporting Limit	Analyzed	Method Blank	BS	% Recovery	True Value QC	RPD	Qualifier
Benzene*	<0.050	0.050	10/30/2025	ND	1.76	88.2	2.00	7.32	
Toluene*	<0.050	0.050	10/30/2025	ND	1.87	93.3	2.00	3.68	
Ethylbenzene*	<0.050	0.050	10/30/2025	ND	1.89	94.7	2.00	1.57	
Total Xylenes*	<0.150	0.150	10/30/2025	ND	5.92	98.7	6.00	1.60	
Total BTEX	<0.300	0.300	10/30/2025	ND					

Surrogate: 4-Bromofluorobenzene (PID) 116 % 70.4-141

Chloride, SM4500CI-B		mg/kg		Analyzed By: HM					
Analyte	Result	Reporting Limit	Analyzed	Method Blank	BS	% Recovery	True Value QC	RPD	Qualifier
Chloride	<16.0	16.0	10/30/2025	ND	416	104	400	10.9	

TPH 8015M		mg/kg		Analyzed By: MS					
Analyte	Result	Reporting Limit	Analyzed	Method Blank	BS	% Recovery	True Value QC	RPD	Qualifier
GRO C6-C10*	<10.0	10.0	10/30/2025	ND	187	93.3	200	8.65	
DRO >C10-C28*	<10.0	10.0	10/30/2025	ND	209	104	200	11.1	
EXT DRO >C28-C36	<10.0	10.0	10/30/2025	ND					

Surrogate: 1-Chlorooctane 84.3 % 52.4-130

Surrogate: 1-Chlorooctadecane 78.9 % 39.9-141

Cardinal Laboratories

*=Accredited Analyte

PLEASE NOTE: Liability and Damages. Cardinal's liability and client's exclusive remedy for any claim arising, whether based in contract or tort, shall be limited to the amount paid by client for analyses. All claims, including those for negligence and any other cause whatsoever shall be deemed waived unless made in writing and received by Cardinal within thirty (30) days after completion of the applicable service. In no event shall Cardinal be liable for incidental or consequential damages, including, without limitation, business interruptions, loss of use, or loss of profits incurred by client, its subsidiaries, affiliates or successors arising out of or related to the performance of the services hereunder by Cardinal, regardless of whether such claim is based upon any of the above stated reasons or otherwise. Results relate only to the samples identified above. This report shall not be reproduced except in full with written approval of Cardinal Laboratories.

Celey D. Keene, Lab Director/Quality Manager



PHONE (575) 393-2326 ° 101 E. MARLAND ° HOBBS, NM 88240

Analytical Results For:

Etech Environmental & Safety Solutions
 JOEL LOWRY
 2617 W MARLAND
 HOBBS NM, 88240
 Fax To:

Received:	10/29/2025	Sampling Date:	10/28/2025
Reported:	11/03/2025	Sampling Type:	Soil
Project Name:	SERRANO STATELINE GATHERING	Sampling Condition:	Cool & Intact
Project Number:	22745	Sample Received By:	Alyssa Parras
Project Location:	GOODNIGHT 32.211001-103.349129		

Sample ID: FL 18 @ 6' (H256815-07)

BTEX 8021B		mg/kg		Analyzed By: JH					
Analyte	Result	Reporting Limit	Analyzed	Method Blank	BS	% Recovery	True Value QC	RPD	Qualifier
Benzene*	<0.050	0.050	10/30/2025	ND	1.76	88.2	2.00	7.32	
Toluene*	<0.050	0.050	10/30/2025	ND	1.87	93.3	2.00	3.68	
Ethylbenzene*	<0.050	0.050	10/30/2025	ND	1.89	94.7	2.00	1.57	
Total Xylenes*	<0.150	0.150	10/30/2025	ND	5.92	98.7	6.00	1.60	
Total BTEX	<0.300	0.300	10/30/2025	ND					

Surrogate: 4-Bromofluorobenzene (PID) 117 % 70.4-141

Chloride, SM4500CI-B		mg/kg		Analyzed By: HM					
Analyte	Result	Reporting Limit	Analyzed	Method Blank	BS	% Recovery	True Value QC	RPD	Qualifier
Chloride	16.0	16.0	10/30/2025	ND	416	104	400	10.9	

TPH 8015M		mg/kg		Analyzed By: MS					
Analyte	Result	Reporting Limit	Analyzed	Method Blank	BS	% Recovery	True Value QC	RPD	Qualifier
GRO C6-C10*	<10.0	10.0	10/30/2025	ND	187	93.3	200	8.65	
DRO >C10-C28*	<10.0	10.0	10/30/2025	ND	209	104	200	11.1	
EXT DRO >C28-C36	<10.0	10.0	10/30/2025	ND					

Surrogate: 1-Chlorooctane 81.8 % 52.4-130

Surrogate: 1-Chlorooctadecane 77.3 % 39.9-141

Cardinal Laboratories

*=Accredited Analyte

PLEASE NOTE: Liability and Damages. Cardinal's liability and client's exclusive remedy for any claim arising, whether based in contract or tort, shall be limited to the amount paid by client for analyses. All claims, including those for negligence and any other cause whatsoever shall be deemed waived unless made in writing and received by Cardinal within thirty (30) days after completion of the applicable service. In no event shall Cardinal be liable for incidental or consequential damages, including, without limitation, business interruptions, loss of use, or loss of profits incurred by client, its subsidiaries, affiliates or successors arising out of or related to the performance of the services hereunder by Cardinal, regardless of whether such claim is based upon any of the above stated reasons or otherwise. Results relate only to the samples identified above. This report shall not be reproduced except in full with written approval of Cardinal Laboratories.

Celey D. Keene, Lab Director/Quality Manager



PHONE (575) 393-2326 ° 101 E. MARLAND ° HOBBS, NM 88240

Analytical Results For:

Etech Environmental & Safety Solutions
 JOEL LOWRY
 2617 W MARLAND
 HOBBS NM, 88240
 Fax To:

Received:	10/29/2025	Sampling Date:	10/28/2025
Reported:	11/03/2025	Sampling Type:	Soil
Project Name:	SERRANO STATELINE GATHERING	Sampling Condition:	Cool & Intact
Project Number:	22745	Sample Received By:	Alyssa Parras
Project Location:	GOODNIGHT 32.211001-103.349129		

Sample ID: FL 19 @ 6' (H256815-08)

BTEX 8021B		mg/kg		Analyzed By: JH					
Analyte	Result	Reporting Limit	Analyzed	Method Blank	BS	% Recovery	True Value QC	RPD	Qualifier
Benzene*	<0.050	0.050	10/30/2025	ND	1.76	88.2	2.00	7.32	
Toluene*	<0.050	0.050	10/30/2025	ND	1.87	93.3	2.00	3.68	
Ethylbenzene*	<0.050	0.050	10/30/2025	ND	1.89	94.7	2.00	1.57	
Total Xylenes*	<0.150	0.150	10/30/2025	ND	5.92	98.7	6.00	1.60	
Total BTEX	<0.300	0.300	10/30/2025	ND					

Surrogate: 4-Bromofluorobenzene (PID) 116 % 70.4-141

Chloride, SM4500CI-B		mg/kg		Analyzed By: HM					
Analyte	Result	Reporting Limit	Analyzed	Method Blank	BS	% Recovery	True Value QC	RPD	Qualifier
Chloride	<16.0	16.0	10/30/2025	ND	416	104	400	10.9	

TPH 8015M		mg/kg		Analyzed By: MS					
Analyte	Result	Reporting Limit	Analyzed	Method Blank	BS	% Recovery	True Value QC	RPD	Qualifier
GRO C6-C10*	<10.0	10.0	10/30/2025	ND	187	93.3	200	8.65	
DRO >C10-C28*	<10.0	10.0	10/30/2025	ND	209	104	200	11.1	
EXT DRO >C28-C36	<10.0	10.0	10/30/2025	ND					

Surrogate: 1-Chlorooctane 84.3 % 52.4-130

Surrogate: 1-Chlorooctadecane 78.7 % 39.9-141

Cardinal Laboratories

*=Accredited Analyte

PLEASE NOTE: Liability and Damages. Cardinal's liability and client's exclusive remedy for any claim arising, whether based in contract or tort, shall be limited to the amount paid by client for analyses. All claims, including those for negligence and any other cause whatsoever shall be deemed waived unless made in writing and received by Cardinal within thirty (30) days after completion of the applicable service. In no event shall Cardinal be liable for incidental or consequential damages, including, without limitation, business interruptions, loss of use, or loss of profits incurred by client, its subsidiaries, affiliates or successors arising out of or related to the performance of the services hereunder by Cardinal, regardless of whether such claim is based upon any of the above stated reasons or otherwise. Results relate only to the samples identified above. This report shall not be reproduced except in full with written approval of Cardinal Laboratories.

Celey D. Keene, Lab Director/Quality Manager



PHONE (575) 393-2326 ° 101 E. MARLAND ° HOBBS, NM 88240

Analytical Results For:

Etech Environmental & Safety Solutions
 JOEL LOWRY
 2617 W MARLAND
 HOBBS NM, 88240
 Fax To:

Received:	10/29/2025	Sampling Date:	10/28/2025
Reported:	11/03/2025	Sampling Type:	Soil
Project Name:	SERRANO STATELINE GATHERING	Sampling Condition:	Cool & Intact
Project Number:	22745	Sample Received By:	Alyssa Parras
Project Location:	GOODNIGHT 32.211001-103.349129		

Sample ID: FL 20 @ 7' (H256815-09)

BTEX 8021B		mg/kg		Analyzed By: JH					
Analyte	Result	Reporting Limit	Analyzed	Method Blank	BS	% Recovery	True Value QC	RPD	Qualifier
Benzene*	<0.050	0.050	10/30/2025	ND	1.76	88.2	2.00	7.32	
Toluene*	<0.050	0.050	10/30/2025	ND	1.87	93.3	2.00	3.68	
Ethylbenzene*	<0.050	0.050	10/30/2025	ND	1.89	94.7	2.00	1.57	
Total Xylenes*	<0.150	0.150	10/30/2025	ND	5.92	98.7	6.00	1.60	
Total BTEX	<0.300	0.300	10/30/2025	ND					

Surrogate: 4-Bromofluorobenzene (PID) 117 % 70.4-141

Chloride, SM4500CI-B		mg/kg		Analyzed By: HM					
Analyte	Result	Reporting Limit	Analyzed	Method Blank	BS	% Recovery	True Value QC	RPD	Qualifier
Chloride	<16.0	16.0	10/30/2025	ND	416	104	400	10.9	

TPH 8015M		mg/kg		Analyzed By: MS					
Analyte	Result	Reporting Limit	Analyzed	Method Blank	BS	% Recovery	True Value QC	RPD	Qualifier
GRO C6-C10*	<10.0	10.0	10/30/2025	ND	187	93.3	200	8.65	
DRO >C10-C28*	<10.0	10.0	10/30/2025	ND	209	104	200	11.1	
EXT DRO >C28-C36	<10.0	10.0	10/30/2025	ND					

Surrogate: 1-Chlorooctane 81.6 % 52.4-130

Surrogate: 1-Chlorooctadecane 76.2 % 39.9-141

Cardinal Laboratories

*=Accredited Analyte

PLEASE NOTE: Liability and Damages. Cardinal's liability and client's exclusive remedy for any claim arising, whether based in contract or tort, shall be limited to the amount paid by client for analyses. All claims, including those for negligence and any other cause whatsoever shall be deemed waived unless made in writing and received by Cardinal within thirty (30) days after completion of the applicable service. In no event shall Cardinal be liable for incidental or consequential damages, including, without limitation, business interruptions, loss of use, or loss of profits incurred by client, its subsidiaries, affiliates or successors arising out of or related to the performance of the services hereunder by Cardinal, regardless of whether such claim is based upon any of the above stated reasons or otherwise. Results relate only to the samples identified above. This report shall not be reproduced except in full with written approval of Cardinal Laboratories.

Celey D. Keene, Lab Director/Quality Manager



PHONE (575) 393-2326 ° 101 E. MARLAND ° HOBBS, NM 88240

Analytical Results For:

Etech Environmental & Safety Solutions
 JOEL LOWRY
 2617 W MARLAND
 HOBBS NM, 88240
 Fax To:

Received:	10/29/2025	Sampling Date:	10/28/2025
Reported:	11/03/2025	Sampling Type:	Soil
Project Name:	SERRANO STATELINE GATHERING	Sampling Condition:	Cool & Intact
Project Number:	22745	Sample Received By:	Alyssa Parras
Project Location:	GOODNIGHT 32.211001-103.349129		

Sample ID: FL 21 @ 7' (H256815-10)

BTEX 8021B		mg/kg		Analyzed By: JH					
Analyte	Result	Reporting Limit	Analyzed	Method Blank	BS	% Recovery	True Value QC	RPD	Qualifier
Benzene*	<0.050	0.050	10/30/2025	ND	1.76	88.2	2.00	7.32	
Toluene*	<0.050	0.050	10/30/2025	ND	1.87	93.3	2.00	3.68	
Ethylbenzene*	<0.050	0.050	10/30/2025	ND	1.89	94.7	2.00	1.57	
Total Xylenes*	<0.150	0.150	10/30/2025	ND	5.92	98.7	6.00	1.60	
Total BTEX	<0.300	0.300	10/30/2025	ND					

Surrogate: 4-Bromofluorobenzene (PID) 117 % 70.4-141

Chloride, SM4500CI-B		mg/kg		Analyzed By: AC					
Analyte	Result	Reporting Limit	Analyzed	Method Blank	BS	% Recovery	True Value QC	RPD	Qualifier
Chloride	<16.0	16.0	10/30/2025	ND	416	104	400	3.92	

TPH 8015M		mg/kg		Analyzed By: MS					
Analyte	Result	Reporting Limit	Analyzed	Method Blank	BS	% Recovery	True Value QC	RPD	Qualifier
GRO C6-C10*	<10.0	10.0	10/30/2025	ND	187	93.3	200	8.65	
DRO >C10-C28*	<10.0	10.0	10/30/2025	ND	209	104	200	11.1	
EXT DRO >C28-C36	<10.0	10.0	10/30/2025	ND					

Surrogate: 1-Chlorooctane 83.9 % 52.4-130

Surrogate: 1-Chlorooctadecane 79.6 % 39.9-141

Cardinal Laboratories

*=Accredited Analyte

PLEASE NOTE: Liability and Damages. Cardinal's liability and client's exclusive remedy for any claim arising, whether based in contract or tort, shall be limited to the amount paid by client for analyses. All claims, including those for negligence and any other cause whatsoever shall be deemed waived unless made in writing and received by Cardinal within thirty (30) days after completion of the applicable service. In no event shall Cardinal be liable for incidental or consequential damages, including, without limitation, business interruptions, loss of use, or loss of profits incurred by client, its subsidiaries, affiliates or successors arising out of or related to the performance of the services hereunder by Cardinal, regardless of whether such claim is based upon any of the above stated reasons or otherwise. Results relate only to the samples identified above. This report shall not be reproduced except in full with written approval of Cardinal Laboratories.

Celey D. Keene, Lab Director/Quality Manager



PHONE (575) 393-2326 ° 101 E. MARLAND ° HOBBS, NM 88240

Analytical Results For:

Etech Environmental & Safety Solutions
 JOEL LOWRY
 2617 W MARLAND
 HOBBS NM, 88240
 Fax To:

Received:	10/29/2025	Sampling Date:	10/28/2025
Reported:	11/03/2025	Sampling Type:	Soil
Project Name:	SERRANO STATELINE GATHERING	Sampling Condition:	Cool & Intact
Project Number:	22745	Sample Received By:	Alyssa Parras
Project Location:	GOODNIGHT 32.211001-103.349129		

Sample ID: FL 22 @ 1' (H256815-11)

BTEX 8021B		mg/kg		Analyzed By: JH					
Analyte	Result	Reporting Limit	Analyzed	Method Blank	BS	% Recovery	True Value QC	RPD	Qualifier
Benzene*	<0.050	0.050	10/30/2025	ND	1.76	88.2	2.00	7.32	
Toluene*	<0.050	0.050	10/30/2025	ND	1.87	93.3	2.00	3.68	
Ethylbenzene*	<0.050	0.050	10/30/2025	ND	1.89	94.7	2.00	1.57	
Total Xylenes*	<0.150	0.150	10/30/2025	ND	5.92	98.7	6.00	1.60	
Total BTEX	<0.300	0.300	10/30/2025	ND					

Surrogate: 4-Bromofluorobenzene (PID) 115 % 70.4-141

Chloride, SM4500CI-B		mg/kg		Analyzed By: AC					
Analyte	Result	Reporting Limit	Analyzed	Method Blank	BS	% Recovery	True Value QC	RPD	Qualifier
Chloride	192	16.0	10/30/2025	ND	416	104	400	3.92	

TPH 8015M		mg/kg		Analyzed By: MS					
Analyte	Result	Reporting Limit	Analyzed	Method Blank	BS	% Recovery	True Value QC	RPD	Qualifier
GRO C6-C10*	<10.0	10.0	10/30/2025	ND	187	93.3	200	8.65	
DRO >C10-C28*	<10.0	10.0	10/30/2025	ND	209	104	200	11.1	
EXT DRO >C28-C36	<10.0	10.0	10/30/2025	ND					

Surrogate: 1-Chlorooctane 72.7 % 52.4-130

Surrogate: 1-Chlorooctadecane 66.4 % 39.9-141

Cardinal Laboratories

*=Accredited Analyte

PLEASE NOTE: Liability and Damages. Cardinal's liability and client's exclusive remedy for any claim arising, whether based in contract or tort, shall be limited to the amount paid by client for analyses. All claims, including those for negligence and any other cause whatsoever shall be deemed waived unless made in writing and received by Cardinal within thirty (30) days after completion of the applicable service. In no event shall Cardinal be liable for incidental or consequential damages, including, without limitation, business interruptions, loss of use, or loss of profits incurred by client, its subsidiaries, affiliates or successors arising out of or related to the performance of the services hereunder by Cardinal, regardless of whether such claim is based upon any of the above stated reasons or otherwise. Results relate only to the samples identified above. This report shall not be reproduced except in full with written approval of Cardinal Laboratories.

Celey D. Keene, Lab Director/Quality Manager



PHONE (575) 393-2326 ° 101 E. MARLAND ° HOBBS, NM 88240

Analytical Results For:

Etech Environmental & Safety Solutions
 JOEL LOWRY
 2617 W MARLAND
 HOBBS NM, 88240
 Fax To:

Received:	10/29/2025	Sampling Date:	10/28/2025
Reported:	11/03/2025	Sampling Type:	Soil
Project Name:	SERRANO STATELINE GATHERING	Sampling Condition:	Cool & Intact
Project Number:	22745	Sample Received By:	Alyssa Parras
Project Location:	GOODNIGHT 32.211001-103.349129		

Sample ID: FL 23 @ 1' (H256815-12)

BTEX 8021B		mg/kg		Analyzed By: JH					
Analyte	Result	Reporting Limit	Analyzed	Method Blank	BS	% Recovery	True Value QC	RPD	Qualifier
Benzene*	<0.050	0.050	10/30/2025	ND	1.76	88.2	2.00	7.32	
Toluene*	<0.050	0.050	10/30/2025	ND	1.87	93.3	2.00	3.68	
Ethylbenzene*	<0.050	0.050	10/30/2025	ND	1.89	94.7	2.00	1.57	
Total Xylenes*	<0.150	0.150	10/30/2025	ND	5.92	98.7	6.00	1.60	
Total BTEX	<0.300	0.300	10/30/2025	ND					

Surrogate: 4-Bromofluorobenzene (PID) 118 % 70.4-141

Chloride, SM4500CI-B		mg/kg		Analyzed By: AC					
Analyte	Result	Reporting Limit	Analyzed	Method Blank	BS	% Recovery	True Value QC	RPD	Qualifier
Chloride	64.0	16.0	10/30/2025	ND	416	104	400	3.92	

TPH 8015M		mg/kg		Analyzed By: MS					
Analyte	Result	Reporting Limit	Analyzed	Method Blank	BS	% Recovery	True Value QC	RPD	Qualifier
GRO C6-C10*	<10.0	10.0	10/30/2025	ND	187	93.3	200	8.65	
DRO >C10-C28*	<10.0	10.0	10/30/2025	ND	209	104	200	11.1	
EXT DRO >C28-C36	<10.0	10.0	10/30/2025	ND					

Surrogate: 1-Chlorooctane 86.1 % 52.4-130

Surrogate: 1-Chlorooctadecane 76.5 % 39.9-141

Cardinal Laboratories

*=Accredited Analyte

PLEASE NOTE: Liability and Damages. Cardinal's liability and client's exclusive remedy for any claim arising, whether based in contract or tort, shall be limited to the amount paid by client for analyses. All claims, including those for negligence and any other cause whatsoever shall be deemed waived unless made in writing and received by Cardinal within thirty (30) days after completion of the applicable service. In no event shall Cardinal be liable for incidental or consequential damages, including, without limitation, business interruptions, loss of use, or loss of profits incurred by client, its subsidiaries, affiliates or successors arising out of or related to the performance of the services hereunder by Cardinal, regardless of whether such claim is based upon any of the above stated reasons or otherwise. Results relate only to the samples identified above. This report shall not be reproduced except in full with written approval of Cardinal Laboratories.

Celey D. Keene, Lab Director/Quality Manager



PHONE (575) 393-2326 ° 101 E. MARLAND ° HOBBS, NM 88240

Analytical Results For:

Etech Environmental & Safety Solutions
 JOEL LOWRY
 2617 W MARLAND
 HOBBS NM, 88240
 Fax To:

Received:	10/29/2025	Sampling Date:	10/28/2025
Reported:	11/03/2025	Sampling Type:	Soil
Project Name:	SERRANO STATELINE GATHERING	Sampling Condition:	Cool & Intact
Project Number:	22745	Sample Received By:	Alyssa Parras
Project Location:	GOODNIGHT 32.211001-103.349129		

Sample ID: FL 24 @ 1' (H256815-13)

BTEX 8021B		mg/kg		Analyzed By: JH					
Analyte	Result	Reporting Limit	Analyzed	Method Blank	BS	% Recovery	True Value QC	RPD	Qualifier
Benzene*	<0.050	0.050	10/30/2025	ND	1.76	88.2	2.00	7.32	
Toluene*	<0.050	0.050	10/30/2025	ND	1.87	93.3	2.00	3.68	
Ethylbenzene*	<0.050	0.050	10/30/2025	ND	1.89	94.7	2.00	1.57	
Total Xylenes*	<0.150	0.150	10/30/2025	ND	5.92	98.7	6.00	1.60	
Total BTEX	<0.300	0.300	10/30/2025	ND					

Surrogate: 4-Bromofluorobenzene (PID) 115 % 70.4-141

Chloride, SM4500CI-B		mg/kg		Analyzed By: AC					
Analyte	Result	Reporting Limit	Analyzed	Method Blank	BS	% Recovery	True Value QC	RPD	Qualifier
Chloride	320	16.0	10/30/2025	ND	416	104	400	3.92	

TPH 8015M		mg/kg		Analyzed By: MS					
Analyte	Result	Reporting Limit	Analyzed	Method Blank	BS	% Recovery	True Value QC	RPD	Qualifier
GRO C6-C10*	<10.0	10.0	10/30/2025	ND	187	93.3	200	8.65	
DRO >C10-C28*	<10.0	10.0	10/30/2025	ND	209	104	200	11.1	
EXT DRO >C28-C36	<10.0	10.0	10/30/2025	ND					

Surrogate: 1-Chlorooctane 83.8 % 52.4-130

Surrogate: 1-Chlorooctadecane 76.3 % 39.9-141

Cardinal Laboratories

*=Accredited Analyte

PLEASE NOTE: Liability and Damages. Cardinal's liability and client's exclusive remedy for any claim arising, whether based in contract or tort, shall be limited to the amount paid by client for analyses. All claims, including those for negligence and any other cause whatsoever shall be deemed waived unless made in writing and received by Cardinal within thirty (30) days after completion of the applicable service. In no event shall Cardinal be liable for incidental or consequential damages, including, without limitation, business interruptions, loss of use, or loss of profits incurred by client, its subsidiaries, affiliates or successors arising out of or related to the performance of the services hereunder by Cardinal, regardless of whether such claim is based upon any of the above stated reasons or otherwise. Results relate only to the samples identified above. This report shall not be reproduced except in full with written approval of Cardinal Laboratories.

Celey D. Keene, Lab Director/Quality Manager



PHONE (575) 393-2326 ° 101 E. MARLAND ° HOBBS, NM 88240

Analytical Results For:

Etech Environmental & Safety Solutions
 JOEL LOWRY
 2617 W MARLAND
 HOBBS NM, 88240
 Fax To:

Received:	10/29/2025	Sampling Date:	10/28/2025
Reported:	11/03/2025	Sampling Type:	Soil
Project Name:	SERRANO STATELINE GATHERING	Sampling Condition:	Cool & Intact
Project Number:	22745	Sample Received By:	Alyssa Parras
Project Location:	GOODNIGHT 32.211001-103.349129		

Sample ID: FL 25 @ 1.5' (H256815-14)

BTEX 8021B		mg/kg		Analyzed By: JH					
Analyte	Result	Reporting Limit	Analyzed	Method Blank	BS	% Recovery	True Value QC	RPD	Qualifier
Benzene*	<0.050	0.050	10/30/2025	ND	1.76	88.2	2.00	7.32	
Toluene*	<0.050	0.050	10/30/2025	ND	1.87	93.3	2.00	3.68	
Ethylbenzene*	<0.050	0.050	10/30/2025	ND	1.89	94.7	2.00	1.57	
Total Xylenes*	<0.150	0.150	10/30/2025	ND	5.92	98.7	6.00	1.60	
Total BTEX	<0.300	0.300	10/30/2025	ND					

Surrogate: 4-Bromofluorobenzene (PID) 114 % 70.4-141

Chloride, SM4500CI-B		mg/kg		Analyzed By: AC					
Analyte	Result	Reporting Limit	Analyzed	Method Blank	BS	% Recovery	True Value QC	RPD	Qualifier
Chloride	48.0	16.0	10/30/2025	ND	416	104	400	3.92	

TPH 8015M		mg/kg		Analyzed By: MS					
Analyte	Result	Reporting Limit	Analyzed	Method Blank	BS	% Recovery	True Value QC	RPD	Qualifier
GRO C6-C10*	<10.0	10.0	10/30/2025	ND	187	93.3	200	8.65	
DRO >C10-C28*	<10.0	10.0	10/30/2025	ND	209	104	200	11.1	
EXT DRO >C28-C36	<10.0	10.0	10/30/2025	ND					

Surrogate: 1-Chlorooctane 74.0 % 52.4-130

Surrogate: 1-Chlorooctadecane 69.5 % 39.9-141

Cardinal Laboratories

*=Accredited Analyte

PLEASE NOTE: Liability and Damages. Cardinal's liability and client's exclusive remedy for any claim arising, whether based in contract or tort, shall be limited to the amount paid by client for analyses. All claims, including those for negligence and any other cause whatsoever shall be deemed waived unless made in writing and received by Cardinal within thirty (30) days after completion of the applicable service. In no event shall Cardinal be liable for incidental or consequential damages, including, without limitation, business interruptions, loss of use, or loss of profits incurred by client, its subsidiaries, affiliates or successors arising out of or related to the performance of the services hereunder by Cardinal, regardless of whether such claim is based upon any of the above stated reasons or otherwise. Results relate only to the samples identified above. This report shall not be reproduced except in full with written approval of Cardinal Laboratories.

Celey D. Keene, Lab Director/Quality Manager



PHONE (575) 393-2326 ° 101 E. MARLAND ° HOBBS, NM 88240

Analytical Results For:

Etech Environmental & Safety Solutions
 JOEL LOWRY
 2617 W MARLAND
 HOBBS NM, 88240
 Fax To:

Received:	10/29/2025	Sampling Date:	10/28/2025
Reported:	11/03/2025	Sampling Type:	Soil
Project Name:	SERRANO STATELINE GATHERING	Sampling Condition:	Cool & Intact
Project Number:	22745	Sample Received By:	Alyssa Parras
Project Location:	GOODNIGHT 32.211001-103.349129		

Sample ID: FL 26 @ 6" (H256815-15)

BTEX 8021B		mg/kg		Analyzed By: JH					
Analyte	Result	Reporting Limit	Analyzed	Method Blank	BS	% Recovery	True Value QC	RPD	Qualifier
Benzene*	<0.050	0.050	10/30/2025	ND	1.76	88.2	2.00	7.32	
Toluene*	<0.050	0.050	10/30/2025	ND	1.87	93.3	2.00	3.68	
Ethylbenzene*	<0.050	0.050	10/30/2025	ND	1.89	94.7	2.00	1.57	
Total Xylenes*	<0.150	0.150	10/30/2025	ND	5.92	98.7	6.00	1.60	
Total BTEX	<0.300	0.300	10/30/2025	ND					

Surrogate: 4-Bromofluorobenzene (PID) 118 % 70.4-141

Chloride, SM4500CI-B		mg/kg		Analyzed By: AC					
Analyte	Result	Reporting Limit	Analyzed	Method Blank	BS	% Recovery	True Value QC	RPD	Qualifier
Chloride	80.0	16.0	10/30/2025	ND	416	104	400	3.92	

TPH 8015M		mg/kg		Analyzed By: MS					
Analyte	Result	Reporting Limit	Analyzed	Method Blank	BS	% Recovery	True Value QC	RPD	Qualifier
GRO C6-C10*	<10.0	10.0	10/30/2025	ND	187	93.3	200	8.65	
DRO >C10-C28*	<10.0	10.0	10/30/2025	ND	209	104	200	11.1	
EXT DRO >C28-C36	<10.0	10.0	10/30/2025	ND					

Surrogate: 1-Chlorooctane 86.5 % 52.4-130

Surrogate: 1-Chlorooctadecane 81.6 % 39.9-141

Cardinal Laboratories

*=Accredited Analyte

PLEASE NOTE: Liability and Damages. Cardinal's liability and client's exclusive remedy for any claim arising, whether based in contract or tort, shall be limited to the amount paid by client for analyses. All claims, including those for negligence and any other cause whatsoever shall be deemed waived unless made in writing and received by Cardinal within thirty (30) days after completion of the applicable service. In no event shall Cardinal be liable for incidental or consequential damages, including, without limitation, business interruptions, loss of use, or loss of profits incurred by client, its subsidiaries, affiliates or successors arising out of or related to the performance of the services hereunder by Cardinal, regardless of whether such claim is based upon any of the above stated reasons or otherwise. Results relate only to the samples identified above. This report shall not be reproduced except in full with written approval of Cardinal Laboratories.

Celey D. Keene, Lab Director/Quality Manager



PHONE (575) 393-2326 ° 101 E. MARLAND ° HOBBS, NM 88240

Analytical Results For:

Etech Environmental & Safety Solutions
 JOEL LOWRY
 2617 W MARLAND
 HOBBS NM, 88240
 Fax To:

Received:	10/29/2025	Sampling Date:	10/28/2025
Reported:	11/03/2025	Sampling Type:	Soil
Project Name:	SERRANO STATELINE GATHERING	Sampling Condition:	Cool & Intact
Project Number:	22745	Sample Received By:	Alyssa Parras
Project Location:	GOODNIGHT 32.211001-103.349129		

Sample ID: WW 2 (H256815-16)

BTEX 8021B		mg/kg		Analyzed By: JH					
Analyte	Result	Reporting Limit	Analyzed	Method Blank	BS	% Recovery	True Value QC	RPD	Qualifier
Benzene*	<0.050	0.050	10/30/2025	ND	1.76	88.2	2.00	7.32	
Toluene*	<0.050	0.050	10/30/2025	ND	1.87	93.3	2.00	3.68	
Ethylbenzene*	<0.050	0.050	10/30/2025	ND	1.89	94.7	2.00	1.57	
Total Xylenes*	<0.150	0.150	10/30/2025	ND	5.92	98.7	6.00	1.60	
Total BTEX	<0.300	0.300	10/30/2025	ND					

Surrogate: 4-Bromofluorobenzene (PID) 116 % 70.4-141

Chloride, SM4500CI-B		mg/kg		Analyzed By: AC					
Analyte	Result	Reporting Limit	Analyzed	Method Blank	BS	% Recovery	True Value QC	RPD	Qualifier
Chloride	64.0	16.0	10/30/2025	ND	416	104	400	3.92	

TPH 8015M		mg/kg		Analyzed By: MS					
Analyte	Result	Reporting Limit	Analyzed	Method Blank	BS	% Recovery	True Value QC	RPD	Qualifier
GRO C6-C10*	<10.0	10.0	10/30/2025	ND	187	93.3	200	8.65	
DRO >C10-C28*	<10.0	10.0	10/30/2025	ND	209	104	200	11.1	
EXT DRO >C28-C36	<10.0	10.0	10/30/2025	ND					

Surrogate: 1-Chlorooctane 79.7 % 52.4-130

Surrogate: 1-Chlorooctadecane 72.2 % 39.9-141

Cardinal Laboratories

*=Accredited Analyte

PLEASE NOTE: Liability and Damages. Cardinal's liability and client's exclusive remedy for any claim arising, whether based in contract or tort, shall be limited to the amount paid by client for analyses. All claims, including those for negligence and any other cause whatsoever shall be deemed waived unless made in writing and received by Cardinal within thirty (30) days after completion of the applicable service. In no event shall Cardinal be liable for incidental or consequential damages, including, without limitation, business interruptions, loss of use, or loss of profits incurred by client, its subsidiaries, affiliates or successors arising out of or related to the performance of the services hereunder by Cardinal, regardless of whether such claim is based upon any of the above stated reasons or otherwise. Results relate only to the samples identified above. This report shall not be reproduced except in full with written approval of Cardinal Laboratories.

Celey D. Keene, Lab Director/Quality Manager



PHONE (575) 393-2326 ° 101 E. MARLAND ° HOBBS, NM 88240

Analytical Results For:

Etech Environmental & Safety Solutions
 JOEL LOWRY
 2617 W MARLAND
 HOBBS NM, 88240
 Fax To:

Received:	10/29/2025	Sampling Date:	10/28/2025
Reported:	11/03/2025	Sampling Type:	Soil
Project Name:	SERRANO STATELINE GATHERING	Sampling Condition:	Cool & Intact
Project Number:	22745	Sample Received By:	Alyssa Parras
Project Location:	GOODNIGHT 32.211001-103.349129		

Sample ID: NW 3 (H256815-17)

BTEX 8021B		mg/kg		Analyzed By: JH					
Analyte	Result	Reporting Limit	Analyzed	Method Blank	BS	% Recovery	True Value QC	RPD	Qualifier
Benzene*	<0.050	0.050	10/30/2025	ND	1.76	88.2	2.00	7.32	
Toluene*	<0.050	0.050	10/30/2025	ND	1.87	93.3	2.00	3.68	
Ethylbenzene*	<0.050	0.050	10/30/2025	ND	1.89	94.7	2.00	1.57	
Total Xylenes*	<0.150	0.150	10/30/2025	ND	5.92	98.7	6.00	1.60	
Total BTEX	<0.300	0.300	10/30/2025	ND					

Surrogate: 4-Bromofluorobenzene (PID) 115 % 70.4-141

Chloride, SM4500CI-B		mg/kg		Analyzed By: AC					
Analyte	Result	Reporting Limit	Analyzed	Method Blank	BS	% Recovery	True Value QC	RPD	Qualifier
Chloride	48.0	16.0	10/30/2025	ND	416	104	400	3.92	

TPH 8015M		mg/kg		Analyzed By: MS					
Analyte	Result	Reporting Limit	Analyzed	Method Blank	BS	% Recovery	True Value QC	RPD	Qualifier
GRO C6-C10*	<10.0	10.0	10/30/2025	ND	187	93.3	200	8.65	
DRO >C10-C28*	<10.0	10.0	10/30/2025	ND	209	104	200	11.1	
EXT DRO >C28-C36	<10.0	10.0	10/30/2025	ND					

Surrogate: 1-Chlorooctane 83.5 % 52.4-130

Surrogate: 1-Chlorooctadecane 78.7 % 39.9-141

Cardinal Laboratories

*=Accredited Analyte

PLEASE NOTE: Liability and Damages. Cardinal's liability and client's exclusive remedy for any claim arising, whether based in contract or tort, shall be limited to the amount paid by client for analyses. All claims, including those for negligence and any other cause whatsoever shall be deemed waived unless made in writing and received by Cardinal within thirty (30) days after completion of the applicable service. In no event shall Cardinal be liable for incidental or consequential damages, including, without limitation, business interruptions, loss of use, or loss of profits incurred by client, its subsidiaries, affiliates or successors arising out of or related to the performance of the services hereunder by Cardinal, regardless of whether such claim is based upon any of the above stated reasons or otherwise. Results relate only to the samples identified above. This report shall not be reproduced except in full with written approval of Cardinal Laboratories.

Celey D. Keene, Lab Director/Quality Manager



PHONE (575) 393-2326 ° 101 E. MARLAND ° HOBBS, NM 88240

Analytical Results For:

Etech Environmental & Safety Solutions
 JOEL LOWRY
 2617 W MARLAND
 HOBBS NM, 88240
 Fax To:

Received:	10/29/2025	Sampling Date:	10/28/2025
Reported:	11/03/2025	Sampling Type:	Soil
Project Name:	SERRANO STATELINE GATHERING	Sampling Condition:	Cool & Intact
Project Number:	22745	Sample Received By:	Alyssa Parras
Project Location:	GOODNIGHT 32.211001-103.349129		

Sample ID: NW 4 (H256815-18)

BTEX 8021B		mg/kg		Analyzed By: JH					
Analyte	Result	Reporting Limit	Analyzed	Method Blank	BS	% Recovery	True Value QC	RPD	Qualifier
Benzene*	<0.050	0.050	10/30/2025	ND	1.76	88.2	2.00	7.32	
Toluene*	<0.050	0.050	10/30/2025	ND	1.87	93.3	2.00	3.68	
Ethylbenzene*	<0.050	0.050	10/30/2025	ND	1.89	94.7	2.00	1.57	
Total Xylenes*	<0.150	0.150	10/30/2025	ND	5.92	98.7	6.00	1.60	
Total BTEX	<0.300	0.300	10/30/2025	ND					

Surrogate: 4-Bromofluorobenzene (PID) 116 % 70.4-141

Chloride, SM4500CI-B		mg/kg		Analyzed By: AC					
Analyte	Result	Reporting Limit	Analyzed	Method Blank	BS	% Recovery	True Value QC	RPD	Qualifier
Chloride	48.0	16.0	10/30/2025	ND	416	104	400	3.92	

TPH 8015M		mg/kg		Analyzed By: MS					
Analyte	Result	Reporting Limit	Analyzed	Method Blank	BS	% Recovery	True Value QC	RPD	Qualifier
GRO C6-C10*	<10.0	10.0	10/30/2025	ND	187	93.3	200	8.65	
DRO >C10-C28*	<10.0	10.0	10/30/2025	ND	209	104	200	11.1	
EXT DRO >C28-C36	<10.0	10.0	10/30/2025	ND					

Surrogate: 1-Chlorooctane 81.3 % 52.4-130

Surrogate: 1-Chlorooctadecane 74.9 % 39.9-141

Cardinal Laboratories

*=Accredited Analyte

PLEASE NOTE: Liability and Damages. Cardinal's liability and client's exclusive remedy for any claim arising, whether based in contract or tort, shall be limited to the amount paid by client for analyses. All claims, including those for negligence and any other cause whatsoever shall be deemed waived unless made in writing and received by Cardinal within thirty (30) days after completion of the applicable service. In no event shall Cardinal be liable for incidental or consequential damages, including, without limitation, business interruptions, loss of use, or loss of profits incurred by client, its subsidiaries, affiliates or successors arising out of or related to the performance of the services hereunder by Cardinal, regardless of whether such claim is based upon any of the above stated reasons or otherwise. Results relate only to the samples identified above. This report shall not be reproduced except in full with written approval of Cardinal Laboratories.

Celey D. Keene, Lab Director/Quality Manager



PHONE (575) 393-2326 ° 101 E. MARLAND ° HOBBS, NM 88240

Analytical Results For:

Etech Environmental & Safety Solutions
 JOEL LOWRY
 2617 W MARLAND
 HOBBS NM, 88240
 Fax To:

Received:	10/29/2025	Sampling Date:	10/28/2025
Reported:	11/03/2025	Sampling Type:	Soil
Project Name:	SERRANO STATELINE GATHERING	Sampling Condition:	Cool & Intact
Project Number:	22745	Sample Received By:	Alyssa Parras
Project Location:	GOODNIGHT 32.211001-103.349129		

Sample ID: NW 5 (H256815-19)

BTEX 8021B		mg/kg		Analyzed By: JH					
Analyte	Result	Reporting Limit	Analyzed	Method Blank	BS	% Recovery	True Value QC	RPD	Qualifier
Benzene*	<0.050	0.050	10/30/2025	ND	1.76	88.2	2.00	7.32	
Toluene*	<0.050	0.050	10/30/2025	ND	1.87	93.3	2.00	3.68	
Ethylbenzene*	<0.050	0.050	10/30/2025	ND	1.89	94.7	2.00	1.57	
Total Xylenes*	<0.150	0.150	10/30/2025	ND	5.92	98.7	6.00	1.60	
Total BTEX	<0.300	0.300	10/30/2025	ND					

Surrogate: 4-Bromofluorobenzene (PID) 115 % 70.4-141

Chloride, SM4500CI-B		mg/kg		Analyzed By: AC					
Analyte	Result	Reporting Limit	Analyzed	Method Blank	BS	% Recovery	True Value QC	RPD	Qualifier
Chloride	80.0	16.0	10/30/2025	ND	416	104	400	3.92	

TPH 8015M		mg/kg		Analyzed By: MS					
Analyte	Result	Reporting Limit	Analyzed	Method Blank	BS	% Recovery	True Value QC	RPD	Qualifier
GRO C6-C10*	<10.0	10.0	10/30/2025	ND	187	93.3	200	8.65	
DRO >C10-C28*	<10.0	10.0	10/30/2025	ND	209	104	200	11.1	
EXT DRO >C28-C36	<10.0	10.0	10/30/2025	ND					

Surrogate: 1-Chlorooctane 74.9 % 52.4-130

Surrogate: 1-Chlorooctadecane 69.6 % 39.9-141

Cardinal Laboratories

*=Accredited Analyte

PLEASE NOTE: Liability and Damages. Cardinal's liability and client's exclusive remedy for any claim arising, whether based in contract or tort, shall be limited to the amount paid by client for analyses. All claims, including those for negligence and any other cause whatsoever shall be deemed waived unless made in writing and received by Cardinal within thirty (30) days after completion of the applicable service. In no event shall Cardinal be liable for incidental or consequential damages, including, without limitation, business interruptions, loss of use, or loss of profits incurred by client, its subsidiaries, affiliates or successors arising out of or related to the performance of the services hereunder by Cardinal, regardless of whether such claim is based upon any of the above stated reasons or otherwise. Results relate only to the samples identified above. This report shall not be reproduced except in full with written approval of Cardinal Laboratories.

Celey D. Keene, Lab Director/Quality Manager



PHONE (575) 393-2326 ° 101 E. MARLAND ° HOBBS, NM 88240

Analytical Results For:

Etech Environmental & Safety Solutions
 JOEL LOWRY
 2617 W MARLAND
 HOBBS NM, 88240
 Fax To:

Received:	10/29/2025	Sampling Date:	10/28/2025
Reported:	11/03/2025	Sampling Type:	Soil
Project Name:	SERRANO STATELINE GATHERING	Sampling Condition:	Cool & Intact
Project Number:	22745	Sample Received By:	Alyssa Parras
Project Location:	GOODNIGHT 32.211001-103.349129		

Sample ID: NW 6 (H256815-20)

BTEX 8021B		mg/kg		Analyzed By: JH					
Analyte	Result	Reporting Limit	Analyzed	Method Blank	BS	% Recovery	True Value QC	RPD	Qualifier
Benzene*	<0.050	0.050	10/30/2025	ND	1.76	88.2	2.00	7.32	
Toluene*	<0.050	0.050	10/30/2025	ND	1.87	93.3	2.00	3.68	
Ethylbenzene*	<0.050	0.050	10/30/2025	ND	1.89	94.7	2.00	1.57	
Total Xylenes*	<0.150	0.150	10/30/2025	ND	5.92	98.7	6.00	1.60	
Total BTEX	<0.300	0.300	10/30/2025	ND					

Surrogate: 4-Bromofluorobenzene (PID) 118 % 70.4-141

Chloride, SM4500CI-B		mg/kg		Analyzed By: AC					
Analyte	Result	Reporting Limit	Analyzed	Method Blank	BS	% Recovery	True Value QC	RPD	Qualifier
Chloride	1730	16.0	10/30/2025	ND	416	104	400	3.92	

TPH 8015M		mg/kg		Analyzed By: MS					
Analyte	Result	Reporting Limit	Analyzed	Method Blank	BS	% Recovery	True Value QC	RPD	Qualifier
GRO C6-C10*	<10.0	10.0	10/30/2025	ND	187	93.3	200	8.65	
DRO >C10-C28*	<10.0	10.0	10/30/2025	ND	209	104	200	11.1	
EXT DRO >C28-C36	<10.0	10.0	10/30/2025	ND					

Surrogate: 1-Chlorooctane 88.3 % 52.4-130

Surrogate: 1-Chlorooctadecane 80.9 % 39.9-141

Cardinal Laboratories

*=Accredited Analyte

PLEASE NOTE: Liability and Damages. Cardinal's liability and client's exclusive remedy for any claim arising, whether based in contract or tort, shall be limited to the amount paid by client for analyses. All claims, including those for negligence and any other cause whatsoever shall be deemed waived unless made in writing and received by Cardinal within thirty (30) days after completion of the applicable service. In no event shall Cardinal be liable for incidental or consequential damages, including, without limitation, business interruptions, loss of use, or loss of profits incurred by client, its subsidiaries, affiliates or successors arising out of or related to the performance of the services hereunder by Cardinal, regardless of whether such claim is based upon any of the above stated reasons or otherwise. Results relate only to the samples identified above. This report shall not be reproduced except in full with written approval of Cardinal Laboratories.

Celey D. Keene, Lab Director/Quality Manager



PHONE (575) 393-2326 ° 101 E. MARLAND ° HOBBS, NM 88240

Analytical Results For:

Etech Environmental & Safety Solutions
 JOEL LOWRY
 2617 W MARLAND
 HOBBS NM, 88240
 Fax To:

Received:	10/29/2025	Sampling Date:	10/28/2025
Reported:	11/03/2025	Sampling Type:	Soil
Project Name:	SERRANO STATELINE GATHERING	Sampling Condition:	Cool & Intact
Project Number:	22745	Sample Received By:	Alyssa Parras
Project Location:	GOODNIGHT 32.211001-103.349129		

Sample ID: SW 3 (H256815-21)

BTEX 8021B		mg/kg		Analyzed By: JH					
Analyte	Result	Reporting Limit	Analyzed	Method Blank	BS	% Recovery	True Value QC	RPD	Qualifier
Benzene*	<0.050	0.050	10/30/2025	ND	1.98	98.8	2.00	5.36	
Toluene*	<0.050	0.050	10/30/2025	ND	2.01	101	2.00	4.43	
Ethylbenzene*	<0.050	0.050	10/30/2025	ND	2.03	101	2.00	3.41	
Total Xylenes*	<0.150	0.150	10/30/2025	ND	6.08	101	6.00	2.83	
Total BTEX	<0.300	0.300	10/30/2025	ND					

Surrogate: 4-Bromofluorobenzene (PID) 105 % 70.4-141

Chloride, SM4500CI-B		mg/kg		Analyzed By: AC					
Analyte	Result	Reporting Limit	Analyzed	Method Blank	BS	% Recovery	True Value QC	RPD	Qualifier
Chloride	<16.0	16.0	10/30/2025	ND	416	104	400	3.92	

TPH 8015M		mg/kg		Analyzed By: MS					
Analyte	Result	Reporting Limit	Analyzed	Method Blank	BS	% Recovery	True Value QC	RPD	Qualifier
GRO C6-C10*	<10.0	10.0	10/30/2025	ND	200	100	200	0.0374	
DRO >C10-C28*	<10.0	10.0	10/30/2025	ND	192	96.0	200	1.25	
EXT DRO >C28-C36	<10.0	10.0	10/30/2025	ND					

Surrogate: 1-Chlorooctane 92.6 % 52.4-130

Surrogate: 1-Chlorooctadecane 86.4 % 39.9-141

Cardinal Laboratories

*=Accredited Analyte

PLEASE NOTE: Liability and Damages. Cardinal's liability and client's exclusive remedy for any claim arising, whether based in contract or tort, shall be limited to the amount paid by client for analyses. All claims, including those for negligence and any other cause whatsoever shall be deemed waived unless made in writing and received by Cardinal within thirty (30) days after completion of the applicable service. In no event shall Cardinal be liable for incidental or consequential damages, including, without limitation, business interruptions, loss of use, or loss of profits incurred by client, its subsidiaries, affiliates or successors arising out of or related to the performance of the services hereunder by Cardinal, regardless of whether such claim is based upon any of the above stated reasons or otherwise. Results relate only to the samples identified above. This report shall not be reproduced except in full with written approval of Cardinal Laboratories.

Celey D. Keene, Lab Director/Quality Manager



PHONE (575) 393-2326 ° 101 E. MARLAND ° HOBBS, NM 88240

Analytical Results For:

Etech Environmental & Safety Solutions
 JOEL LOWRY
 2617 W MARLAND
 HOBBS NM, 88240
 Fax To:

Received:	10/29/2025	Sampling Date:	10/28/2025
Reported:	11/03/2025	Sampling Type:	Soil
Project Name:	SERRANO STATELINE GATHERING	Sampling Condition:	Cool & Intact
Project Number:	22745	Sample Received By:	Alyssa Parras
Project Location:	GOODNIGHT 32.211001-103.349129		

Sample ID: SW 4 (H256815-22)

BTEX 8021B		mg/kg		Analyzed By: JH						
Analyte	Result	Reporting Limit	Analyzed	Method Blank	BS	% Recovery	True Value QC	RPD	Qualifier	
Benzene*	<0.050	0.050	10/30/2025	ND	1.98	98.8	2.00	5.36		
Toluene*	<0.050	0.050	10/30/2025	ND	2.01	101	2.00	4.43		
Ethylbenzene*	<0.050	0.050	10/30/2025	ND	2.03	101	2.00	3.41		
Total Xylenes*	<0.150	0.150	10/30/2025	ND	6.08	101	6.00	2.83		
Total BTEX	<0.300	0.300	10/30/2025	ND						

Surrogate: 4-Bromofluorobenzene (PID) 104 % 70.4-141

Chloride, SM4500CI-B		mg/kg		Analyzed By: AC						
Analyte	Result	Reporting Limit	Analyzed	Method Blank	BS	% Recovery	True Value QC	RPD	Qualifier	
Chloride	<16.0	16.0	10/30/2025	ND	416	104	400	3.92		

TPH 8015M		mg/kg		Analyzed By: MS						
Analyte	Result	Reporting Limit	Analyzed	Method Blank	BS	% Recovery	True Value QC	RPD	Qualifier	
GRO C6-C10*	<10.0	10.0	10/30/2025	ND	200	100	200	0.0374		
DRO >C10-C28*	<10.0	10.0	10/30/2025	ND	192	96.0	200	1.25		
EXT DRO >C28-C36	<10.0	10.0	10/30/2025	ND						

Surrogate: 1-Chlorooctane 91.6 % 52.4-130

Surrogate: 1-Chlorooctadecane 83.4 % 39.9-141

Cardinal Laboratories

*=Accredited Analyte

PLEASE NOTE: Liability and Damages. Cardinal's liability and client's exclusive remedy for any claim arising, whether based in contract or tort, shall be limited to the amount paid by client for analyses. All claims, including those for negligence and any other cause whatsoever shall be deemed waived unless made in writing and received by Cardinal within thirty (30) days after completion of the applicable service. In no event shall Cardinal be liable for incidental or consequential damages, including, without limitation, business interruptions, loss of use, or loss of profits incurred by client, its subsidiaries, affiliates or successors arising out of or related to the performance of the services hereunder by Cardinal, regardless of whether such claim is based upon any of the above stated reasons or otherwise. Results relate only to the samples identified above. This report shall not be reproduced except in full with written approval of Cardinal Laboratories.

Celey D. Keene, Lab Director/Quality Manager



PHONE (575) 393-2326 ° 101 E. MARLAND ° HOBBS, NM 88240

Analytical Results For:

Etech Environmental & Safety Solutions
 JOEL LOWRY
 2617 W MARLAND
 HOBBS NM, 88240
 Fax To:

Received:	10/29/2025	Sampling Date:	10/28/2025
Reported:	11/03/2025	Sampling Type:	Soil
Project Name:	SERRANO STATELINE GATHERING	Sampling Condition:	Cool & Intact
Project Number:	22745	Sample Received By:	Alyssa Parras
Project Location:	GOODNIGHT 32.211001-103.349129		

Sample ID: SW 5 (H256815-23)

BTEX 8021B		mg/kg		Analyzed By: JH						
Analyte	Result	Reporting Limit	Analyzed	Method Blank	BS	% Recovery	True Value QC	RPD	Qualifier	
Benzene*	<0.050	0.050	10/30/2025	ND	1.98	98.8	2.00	5.36		
Toluene*	<0.050	0.050	10/30/2025	ND	2.01	101	2.00	4.43		
Ethylbenzene*	<0.050	0.050	10/30/2025	ND	2.03	101	2.00	3.41		
Total Xylenes*	<0.150	0.150	10/30/2025	ND	6.08	101	6.00	2.83		
Total BTEX	<0.300	0.300	10/30/2025	ND						

Surrogate: 4-Bromofluorobenzene (PID) 104 % 70.4-141

Chloride, SM4500CI-B		mg/kg		Analyzed By: AC						
Analyte	Result	Reporting Limit	Analyzed	Method Blank	BS	% Recovery	True Value QC	RPD	Qualifier	
Chloride	<16.0	16.0	10/30/2025	ND	416	104	400	3.92		

TPH 8015M		mg/kg		Analyzed By: MS						
Analyte	Result	Reporting Limit	Analyzed	Method Blank	BS	% Recovery	True Value QC	RPD	Qualifier	
GRO C6-C10*	<10.0	10.0	10/30/2025	ND	200	100	200	0.0374		
DRO >C10-C28*	<10.0	10.0	10/30/2025	ND	192	96.0	200	1.25		
EXT DRO >C28-C36	<10.0	10.0	10/30/2025	ND						

Surrogate: 1-Chlorooctane 97.7 % 52.4-130

Surrogate: 1-Chlorooctadecane 89.4 % 39.9-141

Cardinal Laboratories

*=Accredited Analyte

PLEASE NOTE: Liability and Damages. Cardinal's liability and client's exclusive remedy for any claim arising, whether based in contract or tort, shall be limited to the amount paid by client for analyses. All claims, including those for negligence and any other cause whatsoever shall be deemed waived unless made in writing and received by Cardinal within thirty (30) days after completion of the applicable service. In no event shall Cardinal be liable for incidental or consequential damages, including, without limitation, business interruptions, loss of use, or loss of profits incurred by client, its subsidiaries, affiliates or successors arising out of or related to the performance of the services hereunder by Cardinal, regardless of whether such claim is based upon any of the above stated reasons or otherwise. Results relate only to the samples identified above. This report shall not be reproduced except in full with written approval of Cardinal Laboratories.

Celey D. Keene, Lab Director/Quality Manager



PHONE (575) 393-2326 ° 101 E. MARLAND ° HOBBS, NM 88240

Analytical Results For:

Etech Environmental & Safety Solutions
 JOEL LOWRY
 2617 W MARLAND
 HOBBS NM, 88240
 Fax To:

Received:	10/29/2025	Sampling Date:	10/28/2025
Reported:	11/03/2025	Sampling Type:	Soil
Project Name:	SERRANO STATELINE GATHERING	Sampling Condition:	Cool & Intact
Project Number:	22745	Sample Received By:	Alyssa Parras
Project Location:	GOODNIGHT 32.211001-103.349129		

Sample ID: SW 6 (H256815-24)

BTEX 8021B		mg/kg		Analyzed By: JH						
Analyte	Result	Reporting Limit	Analyzed	Method Blank	BS	% Recovery	True Value QC	RPD	Qualifier	
Benzene*	<0.050	0.050	10/30/2025	ND	1.98	98.8	2.00	5.36		
Toluene*	<0.050	0.050	10/30/2025	ND	2.01	101	2.00	4.43		
Ethylbenzene*	<0.050	0.050	10/30/2025	ND	2.03	101	2.00	3.41		
Total Xylenes*	<0.150	0.150	10/30/2025	ND	6.08	101	6.00	2.83		
Total BTEX	<0.300	0.300	10/30/2025	ND						

Surrogate: 4-Bromofluorobenzene (PID) 104 % 70.4-141

Chloride, SM4500CI-B		mg/kg		Analyzed By: AC						
Analyte	Result	Reporting Limit	Analyzed	Method Blank	BS	% Recovery	True Value QC	RPD	Qualifier	
Chloride	<16.0	16.0	10/30/2025	ND	416	104	400	3.92		

TPH 8015M		mg/kg		Analyzed By: MS						
Analyte	Result	Reporting Limit	Analyzed	Method Blank	BS	% Recovery	True Value QC	RPD	Qualifier	
GRO C6-C10*	<10.0	10.0	10/30/2025	ND	200	100	200	0.0374		
DRO >C10-C28*	<10.0	10.0	10/30/2025	ND	192	96.0	200	1.25		
EXT DRO >C28-C36	<10.0	10.0	10/30/2025	ND						

Surrogate: 1-Chlorooctane 97.5 % 52.4-130

Surrogate: 1-Chlorooctadecane 89.7 % 39.9-141

Cardinal Laboratories

*=Accredited Analyte

PLEASE NOTE: Liability and Damages. Cardinal's liability and client's exclusive remedy for any claim arising, whether based in contract or tort, shall be limited to the amount paid by client for analyses. All claims, including those for negligence and any other cause whatsoever shall be deemed waived unless made in writing and received by Cardinal within thirty (30) days after completion of the applicable service. In no event shall Cardinal be liable for incidental or consequential damages, including, without limitation, business interruptions, loss of use, or loss of profits incurred by client, its subsidiaries, affiliates or successors arising out of or related to the performance of the services hereunder by Cardinal, regardless of whether such claim is based upon any of the above stated reasons or otherwise. Results relate only to the samples identified above. This report shall not be reproduced except in full with written approval of Cardinal Laboratories.

Celey D. Keene, Lab Director/Quality Manager



PHONE (575) 393-2326 ° 101 E. MARLAND ° HOBBS, NM 88240

Notes and Definitions

- QR-04 The RPD for the BS/BSD was outside of historical limits.
- ND Analyte NOT DETECTED at or above the reporting limit
- RPD Relative Percent Difference
- ** Samples not received at proper temperature of 6°C or below.
- *** Insufficient time to reach temperature.
- Chloride by SM4500Cl-B does not require samples be received at or below 6°C
Samples reported on an as received basis (wet) unless otherwise noted on report

Cardinal Laboratories

*=Accredited Analyte

PLEASE NOTE: Liability and Damages. Cardinal's liability and client's exclusive remedy for any claim arising, whether based in contract or tort, shall be limited to the amount paid by client for analyses. All claims, including those for negligence and any other cause whatsoever shall be deemed waived unless made in writing and received by Cardinal within thirty (30) days after completion of the applicable service. In no event shall Cardinal be liable for incidental or consequential damages, including, without limitation, business interruptions, loss of use, or loss of profits incurred by client, its subsidiaries, affiliates or successors arising out of or related to the performance of the services hereunder by Cardinal, regardless of whether such claim is based upon any of the above stated reasons or otherwise. Results relate only to the samples identified above. This report shall not be reproduced except in full with written approval of Cardinal Laboratories.

Celey D. Keene

Celey D. Keene, Lab Director/Quality Manager



CHAIN-OF-CUSTODY AND ANALYSIS REQUEST

101 East Marland, Hobbs, NM 88240
(575) 393-2326 FAX (575) 393-2476

Company Name: Etech Environmental & Safety Solutions, Inc.
Project Manager: Joel Lowry
Address: 2617 West Marland
City: Hobbs State: NM Zip: 88240
Phone #: (575) 264-9884 Fax #:
Project #: 22745 Project Owner: Goodnight Midstream Per
Project Name: Serrano Stateline Gathering
Project Location: 32.211001, -103.349129
Sampler Name: Dominic Casarez

Table with columns: Lab I.D., Sample I.D., (G)RAB OR (C)OMP, # CONTAINERS, MATRIX (GROUNDWATER, WASTEWATER, SOIL, OIL, SLUDGE, OTHER), PRESERV. (ACID/BASE, ICE / COOL, OTHER), SAMPLING (DATE, TIME), Chloride, TPH (8015M), BTEX (8021B). Rows include samples FL 12 @ 2' through FL 21 @ 7'.

PLEASE NOTE: Liability and Damages. Cardinal's liability and client's exclusive remedy for any claim arising whether based in contract or tort, shall be limited to the amount paid by the client for the analyses.

Relinquished By: [Signature] Date: 10-28-25 Time: 1511
Received By: [Signature] Date: [Blank] Time: [Blank]
Verbal Result: [X] Yes [] No Add'l Phone #:
All Results are emailed. Please provide Email address: pm@etechenv.com
REMARKS:
Delivered By: (Circle One) Sampler - UPS - Bus - Other:
Observed Temp. °C -3.30 Corrected Temp. °C -3.00
Sample Condition Cool Intact [X] Yes [] No
CHECKED BY: (Initials) [Signature]
Turnaround Time: Standard [] Rush [X]
Bacteria (only) Sample Condition Cool Intact Observed Temp. °C [] Yes [] No [] Yes [] No
Thermometer ID #140 Correction Factor -0.6°C +0.30 Corrected Temp. °C



CHAIN-OF-CUSTODY AND ANALYSIS REQUEST

101 East Marland, Hobbs, NM 88240
(575) 393-2326 FAX (575) 393-2476

Company Name: Etech Environmental & Safety Solutions, Inc.
Project Manager: Joel Lowry
Address: 2617 West Marland
City: Hobbs State: NM Zip: 88240
Phone #: (575) 264-9884 Fax #:
Project #: 22745 Project Owner: Goodnight Midstream Pe
Project Name: Serrano Stateline Gathering
Project Location: 32.211001, -103.349129
Sampler Name: Dominic Casarez

Table with columns: Lab I.D., Sample I.D., (G)RAB OR (C)OMP., # CONTAINERS, MATRIX (GROUNDWATER, WASTEWATER, SOIL, OIL, SLUDGE, OTHER), PRESERV. (ACID/BASE, ICE/COOL, OTHER), SAMPLING (DATE, TIME), Chloride, TPH (8015M), BTEX (8021B)

PLEASE NOTE: Liability and Damages. Cardinal's liability and client's exclusive remedy for any claim arising whether based in contract or tort, shall be limited to the amount paid by the client for the analyses.

Relinquished By: [Signature] Date: 10/28/25 Time: 9:00 AM Received By: [Signature] Date: 10/28/25 Time: 10:30 AM
Verbal Result: [] Yes [] No Add'l Phone #:
All Results are emailed. Please provide Email address: pm@etechenv.com
REMARKS:
Delivered By: (Circle One) Sampler - UPS - Bus - Other: Observed Temp. °C -3.3 Corrected Temp. °C -3.0
Sample Condition Cool Intact [] Yes [] No [] Yes [] No
CHECKED BY: (Initials) [Signature]
Turnaround Time: Standard [] Rush [X] Bacteria (only) Sample Condition Cool Intact Observed Temp. °C Corrected Temp. °C



CHAIN-OF-CUSTODY AND ANALYSIS REQUEST

101 East Marland, Hobbs, NM 88240
(575) 393-2326 FAX (575) 393-2476

Company Name: Etech Environmental & Safety Solutions, Inc.
Project Manager: Joel Lowry
Address: 2617 West Marland
City: Hobbs State: NM Zip: 88240
Phone #: (575) 264-9884 Fax #:
Project #: 22745 Project Owner: Goodnight Midstream Per
Project Name: Serrano Stateline Gathering
Project Location: 32.211001, -103.349129
Sampler Name: Dominic Casarez
BILL TO: P.O. #: Company: Goodnight Midstream Attn: Ralph Tijerina Address: State: Zip: Phone #: Fax #:
ANALYSIS REQUEST: Chloride TPH (8015M) BTEX (8021B)

PLEASE NOTE: Liability and Damages. Cardinal's liability and client's exclusive remedy for any claim arising whether based in contract or tort, shall be limited to the amount paid by the client for the analyses.

Relinquished By: [Signature] Date: 10-29-25 Received By: [Signature] Verbal Result: [] Yes [] No Add'l Phone #:
All Results are emailed. Please provide Email address: pm@etechenv.com
REMARKS:
Delivered By: (Circle One) Observed Temp. °C -3.3 Sample Condition Cool Intact CHECKED BY: Turnaround Time: Standard [X] Rush [] Bacteria (only) Sample Condition Cool Intact Observed Temp. °C Corrected Temp. °C -3.0 [] Yes [] No [] Yes [] No [] Yes [] No [] No Corrected Temp. °C



PHONE (575) 393-2326 ° 101 E. MARLAND ° HOBBS, NM 88240

November 05, 2025

JOEL LOWRY

Etech Environmental & Safety Solutions

2617 W MARLAND

HOBBS, NM 88240

RE: SERRANO STATELINE GATHERING

Enclosed are the results of analyses for samples received by the laboratory on 10/30/25 14:53.

Cardinal Laboratories is accredited through Texas NELAP under certificate number TX-C25-00101. Accreditation applies to drinking water, non-potable water and solid and chemical materials. All accredited analytes are denoted by an asterisk (*). For a complete list of accredited analytes and matrices visit the TCEQ website at www.tceq.texas.gov/field/qa/lab_accred_certif.html.

Cardinal Laboratories is accredited through the State of Colorado Department of Public Health and Environment for:

Method EPA 552.2	Haloacetic Acids (HAA-5)
Method EPA 524.2	Total Trihalomethanes (TTHM)
Method EPA 524.4	Regulated VOCs (V1, V2, V3)

Accreditation applies to public drinking water matrices.

This report meets NELAP requirements and is made up of a cover page, analytical results, and a copy of the original chain-of-custody. If you have any questions concerning this report, please feel free to contact me.

Sincerely,

A handwritten signature in black ink that reads "Celey D. Keene".

Celey D. Keene

Lab Director/Quality Manager



PHONE (575) 393-2326 ° 101 E. MARLAND ° HOBBS, NM 88240

Analytical Results For:

Etech Environmental & Safety Solutions
 JOEL LOWRY
 2617 W MARLAND
 HOBBS NM, 88240
 Fax To:

Received:	10/30/2025	Sampling Date:	10/29/2025
Reported:	11/05/2025	Sampling Type:	Soil
Project Name:	SERRANO STATELINE GATHERING	Sampling Condition:	Cool & Intact
Project Number:	22745	Sample Received By:	Shalyn Rodriguez
Project Location:	GOODNIGHT 32.211001-103.349129		

Sample ID: FL 27 @ 6" (H256866-01)

BTEX 8021B		mg/kg		Analyzed By: JH					
Analyte	Result	Reporting Limit	Analyzed	Method Blank	BS	% Recovery	True Value QC	RPD	Qualifier
Benzene*	<0.050	0.050	11/03/2025	ND	1.65	82.5	2.00	1.93	
Toluene*	<0.050	0.050	11/03/2025	ND	1.70	85.0	2.00	1.56	
Ethylbenzene*	<0.050	0.050	11/03/2025	ND	1.69	84.5	2.00	1.98	
Total Xylenes*	<0.150	0.150	11/03/2025	ND	5.38	89.7	6.00	1.51	
Total BTEX	<0.300	0.300	11/03/2025	ND					

Surrogate: 4-Bromofluorobenzene (PID) 118 % 70.4-141

Chloride, SM4500CI-B		mg/kg		Analyzed By: HM					
Analyte	Result	Reporting Limit	Analyzed	Method Blank	BS	% Recovery	True Value QC	RPD	Qualifier
Chloride	<16.0	16.0	11/03/2025	ND	432	108	400	3.77	

TPH 8015M		mg/kg		Analyzed By: MS					
Analyte	Result	Reporting Limit	Analyzed	Method Blank	BS	% Recovery	True Value QC	RPD	Qualifier
GRO C6-C10*	<10.0	10.0	11/02/2025	ND	234	117	200	2.96	
DRO >C10-C28*	<10.0	10.0	11/02/2025	ND	221	111	200	3.34	
EXT DRO >C28-C36	<10.0	10.0	11/02/2025	ND					

Surrogate: 1-Chlorooctane 104 % 52.4-130

Surrogate: 1-Chlorooctadecane 94.8 % 39.9-141

Cardinal Laboratories

*=Accredited Analyte

PLEASE NOTE: Liability and Damages. Cardinal's liability and client's exclusive remedy for any claim arising, whether based in contract or tort, shall be limited to the amount paid by client for analyses. All claims, including those for negligence and any other cause whatsoever shall be deemed waived unless made in writing and received by Cardinal within thirty (30) days after completion of the applicable service. In no event shall Cardinal be liable for incidental or consequential damages, including, without limitation, business interruptions, loss of use, or loss of profits incurred by client, its subsidiaries, affiliates or successors arising out of or related to the performance of the services hereunder by Cardinal, regardless of whether such claim is based upon any of the above stated reasons or otherwise. Results relate only to the samples identified above. This report shall not be reproduced except in full with written approval of Cardinal Laboratories.

Celey D. Keene, Lab Director/Quality Manager



PHONE (575) 393-2326 ° 101 E. MARLAND ° HOBBS, NM 88240

Analytical Results For:

Etech Environmental & Safety Solutions
 JOEL LOWRY
 2617 W MARLAND
 HOBBS NM, 88240
 Fax To:

Received:	10/30/2025	Sampling Date:	10/29/2025
Reported:	11/05/2025	Sampling Type:	Soil
Project Name:	SERRANO STATELINE GATHERING	Sampling Condition:	Cool & Intact
Project Number:	22745	Sample Received By:	Shalyn Rodriguez
Project Location:	GOODNIGHT 32.211001-103.349129		

Sample ID: FL 28 @ 6" (H256866-02)

BTEX 8021B		mg/kg		Analyzed By: JH					
Analyte	Result	Reporting Limit	Analyzed	Method Blank	BS	% Recovery	True Value QC	RPD	Qualifier
Benzene*	<0.050	0.050	11/03/2025	ND	1.65	82.5	2.00	1.93	
Toluene*	<0.050	0.050	11/03/2025	ND	1.70	85.0	2.00	1.56	
Ethylbenzene*	<0.050	0.050	11/03/2025	ND	1.69	84.5	2.00	1.98	
Total Xylenes*	<0.150	0.150	11/03/2025	ND	5.38	89.7	6.00	1.51	
Total BTEX	<0.300	0.300	11/03/2025	ND					

Surrogate: 4-Bromofluorobenzene (PID) 115 % 70.4-141

Chloride, SM4500CI-B		mg/kg		Analyzed By: HM					
Analyte	Result	Reporting Limit	Analyzed	Method Blank	BS	% Recovery	True Value QC	RPD	Qualifier
Chloride	<16.0	16.0	11/03/2025	ND	432	108	400	3.77	

TPH 8015M		mg/kg		Analyzed By: MS					
Analyte	Result	Reporting Limit	Analyzed	Method Blank	BS	% Recovery	True Value QC	RPD	Qualifier
GRO C6-C10*	<10.0	10.0	11/02/2025	ND	234	117	200	2.96	
DRO >C10-C28*	<10.0	10.0	11/02/2025	ND	221	111	200	3.34	
EXT DRO >C28-C36	<10.0	10.0	11/02/2025	ND					

Surrogate: 1-Chlorooctane 102 % 52.4-130

Surrogate: 1-Chlorooctadecane 93.3 % 39.9-141

Cardinal Laboratories

*=Accredited Analyte

PLEASE NOTE: Liability and Damages. Cardinal's liability and client's exclusive remedy for any claim arising, whether based in contract or tort, shall be limited to the amount paid by client for analyses. All claims, including those for negligence and any other cause whatsoever shall be deemed waived unless made in writing and received by Cardinal within thirty (30) days after completion of the applicable service. In no event shall Cardinal be liable for incidental or consequential damages, including, without limitation, business interruptions, loss of use, or loss of profits incurred by client, its subsidiaries, affiliates or successors arising out of or related to the performance of the services hereunder by Cardinal, regardless of whether such claim is based upon any of the above stated reasons or otherwise. Results relate only to the samples identified above. This report shall not be reproduced except in full with written approval of Cardinal Laboratories.

Celey D. Keene, Lab Director/Quality Manager



PHONE (575) 393-2326 ° 101 E. MARLAND ° HOBBS, NM 88240

Analytical Results For:

Etech Environmental & Safety Solutions
 JOEL LOWRY
 2617 W MARLAND
 HOBBS NM, 88240
 Fax To:

Received:	10/30/2025	Sampling Date:	10/29/2025
Reported:	11/05/2025	Sampling Type:	Soil
Project Name:	SERRANO STATELINE GATHERING	Sampling Condition:	Cool & Intact
Project Number:	22745	Sample Received By:	Shalyn Rodriguez
Project Location:	GOODNIGHT 32.211001-103.349129		

Sample ID: FL 29 @ 6" (H256866-03)

BTEX 8021B		mg/kg		Analyzed By: JH					
Analyte	Result	Reporting Limit	Analyzed	Method Blank	BS	% Recovery	True Value QC	RPD	Qualifier
Benzene*	<0.050	0.050	11/03/2025	ND	1.65	82.5	2.00	1.93	
Toluene*	<0.050	0.050	11/03/2025	ND	1.70	85.0	2.00	1.56	
Ethylbenzene*	<0.050	0.050	11/03/2025	ND	1.69	84.5	2.00	1.98	
Total Xylenes*	<0.150	0.150	11/03/2025	ND	5.38	89.7	6.00	1.51	
Total BTEX	<0.300	0.300	11/03/2025	ND					

Surrogate: 4-Bromofluorobenzene (PID) 117 % 70.4-141

Chloride, SM4500CI-B		mg/kg		Analyzed By: HM					
Analyte	Result	Reporting Limit	Analyzed	Method Blank	BS	% Recovery	True Value QC	RPD	Qualifier
Chloride	<16.0	16.0	11/03/2025	ND	432	108	400	3.77	

TPH 8015M		mg/kg		Analyzed By: MS					
Analyte	Result	Reporting Limit	Analyzed	Method Blank	BS	% Recovery	True Value QC	RPD	Qualifier
GRO C6-C10*	<10.0	10.0	11/02/2025	ND	234	117	200	2.96	
DRO >C10-C28*	<10.0	10.0	11/02/2025	ND	221	111	200	3.34	
EXT DRO >C28-C36	<10.0	10.0	11/02/2025	ND					

Surrogate: 1-Chlorooctane 104 % 52.4-130

Surrogate: 1-Chlorooctadecane 96.4 % 39.9-141

Cardinal Laboratories

*=Accredited Analyte

PLEASE NOTE: Liability and Damages. Cardinal's liability and client's exclusive remedy for any claim arising, whether based in contract or tort, shall be limited to the amount paid by client for analyses. All claims, including those for negligence and any other cause whatsoever shall be deemed waived unless made in writing and received by Cardinal within thirty (30) days after completion of the applicable service. In no event shall Cardinal be liable for incidental or consequential damages, including, without limitation, business interruptions, loss of use, or loss of profits incurred by client, its subsidiaries, affiliates or successors arising out of or related to the performance of the services hereunder by Cardinal, regardless of whether such claim is based upon any of the above stated reasons or otherwise. Results relate only to the samples identified above. This report shall not be reproduced except in full with written approval of Cardinal Laboratories.

Celey D. Keene, Lab Director/Quality Manager



PHONE (575) 393-2326 ° 101 E. MARLAND ° HOBBS, NM 88240

Analytical Results For:

Etech Environmental & Safety Solutions
 JOEL LOWRY
 2617 W MARLAND
 HOBBS NM, 88240
 Fax To:

Received:	10/30/2025	Sampling Date:	10/29/2025
Reported:	11/05/2025	Sampling Type:	Soil
Project Name:	SERRANO STATELINE GATHERING	Sampling Condition:	Cool & Intact
Project Number:	22745	Sample Received By:	Shalyn Rodriguez
Project Location:	GOODNIGHT 32.211001-103.349129		

Sample ID: FL 30 @ 6" (H256866-04)

BTEX 8021B		mg/kg		Analyzed By: JH						
Analyte	Result	Reporting Limit	Analyzed	Method Blank	BS	% Recovery	True Value QC	RPD	Qualifier	
Benzene*	<0.050	0.050	11/03/2025	ND	1.65	82.5	2.00	1.93		
Toluene*	<0.050	0.050	11/03/2025	ND	1.70	85.0	2.00	1.56		
Ethylbenzene*	<0.050	0.050	11/03/2025	ND	1.69	84.5	2.00	1.98		
Total Xylenes*	<0.150	0.150	11/03/2025	ND	5.38	89.7	6.00	1.51		
Total BTEX	<0.300	0.300	11/03/2025	ND						

Surrogate: 4-Bromofluorobenzene (PID) 116 % 70.4-141

Chloride, SM4500CI-B		mg/kg		Analyzed By: HM						
Analyte	Result	Reporting Limit	Analyzed	Method Blank	BS	% Recovery	True Value QC	RPD	Qualifier	
Chloride	<16.0	16.0	11/03/2025	ND	432	108	400	3.77		

TPH 8015M		mg/kg		Analyzed By: MS						
Analyte	Result	Reporting Limit	Analyzed	Method Blank	BS	% Recovery	True Value QC	RPD	Qualifier	
GRO C6-C10*	<10.0	10.0	11/02/2025	ND	234	117	200	2.96		
DRO >C10-C28*	<10.0	10.0	11/02/2025	ND	221	111	200	3.34		
EXT DRO >C28-C36	<10.0	10.0	11/02/2025	ND						

Surrogate: 1-Chlorooctane 105 % 52.4-130

Surrogate: 1-Chlorooctadecane 94.7 % 39.9-141

Cardinal Laboratories

*=Accredited Analyte

PLEASE NOTE: Liability and Damages. Cardinal's liability and client's exclusive remedy for any claim arising, whether based in contract or tort, shall be limited to the amount paid by client for analyses. All claims, including those for negligence and any other cause whatsoever shall be deemed waived unless made in writing and received by Cardinal within thirty (30) days after completion of the applicable service. In no event shall Cardinal be liable for incidental or consequential damages, including, without limitation, business interruptions, loss of use, or loss of profits incurred by client, its subsidiaries, affiliates or successors arising out of or related to the performance of the services hereunder by Cardinal, regardless of whether such claim is based upon any of the above stated reasons or otherwise. Results relate only to the samples identified above. This report shall not be reproduced except in full with written approval of Cardinal Laboratories.

Celey D. Keene, Lab Director/Quality Manager



PHONE (575) 393-2326 ° 101 E. MARLAND ° HOBBS, NM 88240

Analytical Results For:

Etech Environmental & Safety Solutions
 JOEL LOWRY
 2617 W MARLAND
 HOBBS NM, 88240
 Fax To:

Received:	10/30/2025	Sampling Date:	10/29/2025
Reported:	11/05/2025	Sampling Type:	Soil
Project Name:	SERRANO STATELINE GATHERING	Sampling Condition:	Cool & Intact
Project Number:	22745	Sample Received By:	Shalyn Rodriguez
Project Location:	GOODNIGHT 32.211001-103.349129		

Sample ID: FL 31 @ 6" (H256866-05)

BTEX 8021B		mg/kg		Analyzed By: JH					
Analyte	Result	Reporting Limit	Analyzed	Method Blank	BS	% Recovery	True Value QC	RPD	Qualifier
Benzene*	<0.050	0.050	11/03/2025	ND	1.65	82.5	2.00	1.93	
Toluene*	<0.050	0.050	11/03/2025	ND	1.70	85.0	2.00	1.56	
Ethylbenzene*	<0.050	0.050	11/03/2025	ND	1.69	84.5	2.00	1.98	
Total Xylenes*	<0.150	0.150	11/03/2025	ND	5.38	89.7	6.00	1.51	
Total BTEX	<0.300	0.300	11/03/2025	ND					

Surrogate: 4-Bromofluorobenzene (PID) 117 % 70.4-141

Chloride, SM4500CI-B		mg/kg		Analyzed By: HM					
Analyte	Result	Reporting Limit	Analyzed	Method Blank	BS	% Recovery	True Value QC	RPD	Qualifier
Chloride	176	16.0	11/03/2025	ND	432	108	400	3.77	

TPH 8015M		mg/kg		Analyzed By: MS					
Analyte	Result	Reporting Limit	Analyzed	Method Blank	BS	% Recovery	True Value QC	RPD	Qualifier
GRO C6-C10*	<10.0	10.0	11/02/2025	ND	234	117	200	2.96	
DRO >C10-C28*	<10.0	10.0	11/02/2025	ND	221	111	200	3.34	
EXT DRO >C28-C36	<10.0	10.0	11/02/2025	ND					

Surrogate: 1-Chlorooctane 107 % 52.4-130

Surrogate: 1-Chlorooctadecane 100 % 39.9-141

Cardinal Laboratories

*=Accredited Analyte

PLEASE NOTE: Liability and Damages. Cardinal's liability and client's exclusive remedy for any claim arising, whether based in contract or tort, shall be limited to the amount paid by client for analyses. All claims, including those for negligence and any other cause whatsoever shall be deemed waived unless made in writing and received by Cardinal within thirty (30) days after completion of the applicable service. In no event shall Cardinal be liable for incidental or consequential damages, including, without limitation, business interruptions, loss of use, or loss of profits incurred by client, its subsidiaries, affiliates or successors arising out of or related to the performance of the services hereunder by Cardinal, regardless of whether such claim is based upon any of the above stated reasons or otherwise. Results relate only to the samples identified above. This report shall not be reproduced except in full with written approval of Cardinal Laboratories.

Celey D. Keene, Lab Director/Quality Manager



PHONE (575) 393-2326 ° 101 E. MARLAND ° HOBBS, NM 88240

Analytical Results For:

Etech Environmental & Safety Solutions
 JOEL LOWRY
 2617 W MARLAND
 HOBBS NM, 88240
 Fax To:

Received:	10/30/2025	Sampling Date:	10/29/2025
Reported:	11/05/2025	Sampling Type:	Soil
Project Name:	SERRANO STATELINE GATHERING	Sampling Condition:	Cool & Intact
Project Number:	22745	Sample Received By:	Shalyn Rodriguez
Project Location:	GOODNIGHT 32.211001-103.349129		

Sample ID: FL 32 @ 6" (H256866-06)

BTEX 8021B		mg/kg		Analyzed By: JH					
Analyte	Result	Reporting Limit	Analyzed	Method Blank	BS	% Recovery	True Value QC	RPD	Qualifier
Benzene*	<0.050	0.050	11/03/2025	ND	1.65	82.5	2.00	1.93	
Toluene*	<0.050	0.050	11/03/2025	ND	1.70	85.0	2.00	1.56	
Ethylbenzene*	<0.050	0.050	11/03/2025	ND	1.69	84.5	2.00	1.98	
Total Xylenes*	<0.150	0.150	11/03/2025	ND	5.38	89.7	6.00	1.51	
Total BTEX	<0.300	0.300	11/03/2025	ND					

Surrogate: 4-Bromofluorobenzene (PID) 118 % 70.4-141

Chloride, SM4500CI-B		mg/kg		Analyzed By: HM					
Analyte	Result	Reporting Limit	Analyzed	Method Blank	BS	% Recovery	True Value QC	RPD	Qualifier
Chloride	<16.0	16.0	11/03/2025	ND	432	108	400	3.77	

TPH 8015M		mg/kg		Analyzed By: MS					
Analyte	Result	Reporting Limit	Analyzed	Method Blank	BS	% Recovery	True Value QC	RPD	Qualifier
GRO C6-C10*	<10.0	10.0	11/02/2025	ND	234	117	200	2.96	
DRO >C10-C28*	<10.0	10.0	11/02/2025	ND	221	111	200	3.34	
EXT DRO >C28-C36	<10.0	10.0	11/02/2025	ND					

Surrogate: 1-Chlorooctane 104 % 52.4-130

Surrogate: 1-Chlorooctadecane 96.0 % 39.9-141

Cardinal Laboratories

*=Accredited Analyte

PLEASE NOTE: Liability and Damages. Cardinal's liability and client's exclusive remedy for any claim arising, whether based in contract or tort, shall be limited to the amount paid by client for analyses. All claims, including those for negligence and any other cause whatsoever shall be deemed waived unless made in writing and received by Cardinal within thirty (30) days after completion of the applicable service. In no event shall Cardinal be liable for incidental or consequential damages, including, without limitation, business interruptions, loss of use, or loss of profits incurred by client, its subsidiaries, affiliates or successors arising out of or related to the performance of the services hereunder by Cardinal, regardless of whether such claim is based upon any of the above stated reasons or otherwise. Results relate only to the samples identified above. This report shall not be reproduced except in full with written approval of Cardinal Laboratories.

Celey D. Keene, Lab Director/Quality Manager



PHONE (575) 393-2326 ° 101 E. MARLAND ° HOBBS, NM 88240

Analytical Results For:

Etech Environmental & Safety Solutions
 JOEL LOWRY
 2617 W MARLAND
 HOBBS NM, 88240
 Fax To:

Received:	10/30/2025	Sampling Date:	10/29/2025
Reported:	11/05/2025	Sampling Type:	Soil
Project Name:	SERRANO STATELINE GATHERING	Sampling Condition:	Cool & Intact
Project Number:	22745	Sample Received By:	Shalyn Rodriguez
Project Location:	GOODNIGHT 32.211001-103.349129		

Sample ID: FL 33 @ 6" (H256866-07)

BTEX 8021B		mg/kg		Analyzed By: JH					
Analyte	Result	Reporting Limit	Analyzed	Method Blank	BS	% Recovery	True Value QC	RPD	Qualifier
Benzene*	<0.050	0.050	11/03/2025	ND	1.65	82.5	2.00	1.93	
Toluene*	<0.050	0.050	11/03/2025	ND	1.70	85.0	2.00	1.56	
Ethylbenzene*	<0.050	0.050	11/03/2025	ND	1.69	84.5	2.00	1.98	
Total Xylenes*	<0.150	0.150	11/03/2025	ND	5.38	89.7	6.00	1.51	
Total BTEX	<0.300	0.300	11/03/2025	ND					

Surrogate: 4-Bromofluorobenzene (PID) 117 % 70.4-141

Chloride, SM4500CI-B		mg/kg		Analyzed By: HM					
Analyte	Result	Reporting Limit	Analyzed	Method Blank	BS	% Recovery	True Value QC	RPD	Qualifier
Chloride	80.0	16.0	11/03/2025	ND	432	108	400	3.77	

TPH 8015M		mg/kg		Analyzed By: MS					
Analyte	Result	Reporting Limit	Analyzed	Method Blank	BS	% Recovery	True Value QC	RPD	Qualifier
GRO C6-C10*	<10.0	10.0	11/02/2025	ND	234	117	200	2.96	
DRO >C10-C28*	<10.0	10.0	11/02/2025	ND	221	111	200	3.34	
EXT DRO >C28-C36	<10.0	10.0	11/02/2025	ND					

Surrogate: 1-Chlorooctane 87.0 % 52.4-130

Surrogate: 1-Chlorooctadecane 81.9 % 39.9-141

Cardinal Laboratories

*=Accredited Analyte

PLEASE NOTE: Liability and Damages. Cardinal's liability and client's exclusive remedy for any claim arising, whether based in contract or tort, shall be limited to the amount paid by client for analyses. All claims, including those for negligence and any other cause whatsoever shall be deemed waived unless made in writing and received by Cardinal within thirty (30) days after completion of the applicable service. In no event shall Cardinal be liable for incidental or consequential damages, including, without limitation, business interruptions, loss of use, or loss of profits incurred by client, its subsidiaries, affiliates or successors arising out of or related to the performance of the services hereunder by Cardinal, regardless of whether such claim is based upon any of the above stated reasons or otherwise. Results relate only to the samples identified above. This report shall not be reproduced except in full with written approval of Cardinal Laboratories.

Celey D. Keene, Lab Director/Quality Manager



PHONE (575) 393-2326 ° 101 E. MARLAND ° HOBBS, NM 88240

Analytical Results For:

Etech Environmental & Safety Solutions
 JOEL LOWRY
 2617 W MARLAND
 HOBBS NM, 88240
 Fax To:

Received:	10/30/2025	Sampling Date:	10/29/2025
Reported:	11/05/2025	Sampling Type:	Soil
Project Name:	SERRANO STATELINE GATHERING	Sampling Condition:	Cool & Intact
Project Number:	22745	Sample Received By:	Shalyn Rodriguez
Project Location:	GOODNIGHT 32.211001-103.349129		

Sample ID: FL 34 @ 6" (H256866-08)

BTEX 8021B		mg/kg		Analyzed By: JH					
Analyte	Result	Reporting Limit	Analyzed	Method Blank	BS	% Recovery	True Value QC	RPD	Qualifier
Benzene*	<0.050	0.050	11/03/2025	ND	1.65	82.5	2.00	1.93	
Toluene*	<0.050	0.050	11/03/2025	ND	1.70	85.0	2.00	1.56	
Ethylbenzene*	<0.050	0.050	11/03/2025	ND	1.69	84.5	2.00	1.98	
Total Xylenes*	<0.150	0.150	11/03/2025	ND	5.38	89.7	6.00	1.51	
Total BTEX	<0.300	0.300	11/03/2025	ND					

Surrogate: 4-Bromofluorobenzene (PID) 118 % 70.4-141

Chloride, SM4500CI-B		mg/kg		Analyzed By: HM					
Analyte	Result	Reporting Limit	Analyzed	Method Blank	BS	% Recovery	True Value QC	RPD	Qualifier
Chloride	48.0	16.0	11/03/2025	ND	432	108	400	3.77	

TPH 8015M		mg/kg		Analyzed By: MS					
Analyte	Result	Reporting Limit	Analyzed	Method Blank	BS	% Recovery	True Value QC	RPD	Qualifier
GRO C6-C10*	<10.0	10.0	11/02/2025	ND	234	117	200	2.96	
DRO >C10-C28*	<10.0	10.0	11/02/2025	ND	221	111	200	3.34	
EXT DRO >C28-C36	<10.0	10.0	11/02/2025	ND					

Surrogate: 1-Chlorooctane 91.2 % 52.4-130

Surrogate: 1-Chlorooctadecane 85.0 % 39.9-141

Cardinal Laboratories

*=Accredited Analyte

PLEASE NOTE: Liability and Damages. Cardinal's liability and client's exclusive remedy for any claim arising, whether based in contract or tort, shall be limited to the amount paid by client for analyses. All claims, including those for negligence and any other cause whatsoever shall be deemed waived unless made in writing and received by Cardinal within thirty (30) days after completion of the applicable service. In no event shall Cardinal be liable for incidental or consequential damages, including, without limitation, business interruptions, loss of use, or loss of profits incurred by client, its subsidiaries, affiliates or successors arising out of or related to the performance of the services hereunder by Cardinal, regardless of whether such claim is based upon any of the above stated reasons or otherwise. Results relate only to the samples identified above. This report shall not be reproduced except in full with written approval of Cardinal Laboratories.

Celey D. Keene, Lab Director/Quality Manager



PHONE (575) 393-2326 ° 101 E. MARLAND ° HOBBS, NM 88240

Analytical Results For:

Etech Environmental & Safety Solutions
 JOEL LOWRY
 2617 W MARLAND
 HOBBS NM, 88240
 Fax To:

Received:	10/30/2025	Sampling Date:	10/29/2025
Reported:	11/05/2025	Sampling Type:	Soil
Project Name:	SERRANO STATELINE GATHERING	Sampling Condition:	Cool & Intact
Project Number:	22745	Sample Received By:	Shalyn Rodriguez
Project Location:	GOODNIGHT 32.211001-103.349129		

Sample ID: FL 35 @ 6" (H256866-09)

BTEX 8021B		mg/kg		Analyzed By: JH					
Analyte	Result	Reporting Limit	Analyzed	Method Blank	BS	% Recovery	True Value QC	RPD	Qualifier
Benzene*	<0.050	0.050	11/03/2025	ND	1.65	82.5	2.00	1.93	
Toluene*	<0.050	0.050	11/03/2025	ND	1.70	85.0	2.00	1.56	
Ethylbenzene*	<0.050	0.050	11/03/2025	ND	1.69	84.5	2.00	1.98	
Total Xylenes*	<0.150	0.150	11/03/2025	ND	5.38	89.7	6.00	1.51	
Total BTEX	<0.300	0.300	11/03/2025	ND					

Surrogate: 4-Bromofluorobenzene (PID) 117 % 70.4-141

Chloride, SM4500CI-B		mg/kg		Analyzed By: HM					
Analyte	Result	Reporting Limit	Analyzed	Method Blank	BS	% Recovery	True Value QC	RPD	Qualifier
Chloride	64.0	16.0	11/03/2025	ND	432	108	400	3.77	

TPH 8015M		mg/kg		Analyzed By: MS					
Analyte	Result	Reporting Limit	Analyzed	Method Blank	BS	% Recovery	True Value QC	RPD	Qualifier
GRO C6-C10*	<10.0	10.0	11/02/2025	ND	234	117	200	2.96	
DRO >C10-C28*	<10.0	10.0	11/02/2025	ND	221	111	200	3.34	
EXT DRO >C28-C36	<10.0	10.0	11/02/2025	ND					

Surrogate: 1-Chlorooctane 98.5 % 52.4-130

Surrogate: 1-Chlorooctadecane 91.9 % 39.9-141

Cardinal Laboratories

*=Accredited Analyte

PLEASE NOTE: Liability and Damages. Cardinal's liability and client's exclusive remedy for any claim arising, whether based in contract or tort, shall be limited to the amount paid by client for analyses. All claims, including those for negligence and any other cause whatsoever shall be deemed waived unless made in writing and received by Cardinal within thirty (30) days after completion of the applicable service. In no event shall Cardinal be liable for incidental or consequential damages, including, without limitation, business interruptions, loss of use, or loss of profits incurred by client, its subsidiaries, affiliates or successors arising out of or related to the performance of the services hereunder by Cardinal, regardless of whether such claim is based upon any of the above stated reasons or otherwise. Results relate only to the samples identified above. This report shall not be reproduced except in full with written approval of Cardinal Laboratories.

Celey D. Keene, Lab Director/Quality Manager



PHONE (575) 393-2326 ° 101 E. MARLAND ° HOBBS, NM 88240

Analytical Results For:

Etech Environmental & Safety Solutions
 JOEL LOWRY
 2617 W MARLAND
 HOBBS NM, 88240
 Fax To:

Received:	10/30/2025	Sampling Date:	10/29/2025
Reported:	11/05/2025	Sampling Type:	Soil
Project Name:	SERRANO STATELINE GATHERING	Sampling Condition:	Cool & Intact
Project Number:	22745	Sample Received By:	Shalyn Rodriguez
Project Location:	GOODNIGHT 32.211001-103.349129		

Sample ID: FL 36 @ 6" (H256866-10)

BTEX 8021B		mg/kg		Analyzed By: JH					
Analyte	Result	Reporting Limit	Analyzed	Method Blank	BS	% Recovery	True Value QC	RPD	Qualifier
Benzene*	<0.050	0.050	11/03/2025	ND	1.65	82.5	2.00	1.93	
Toluene*	<0.050	0.050	11/03/2025	ND	1.70	85.0	2.00	1.56	
Ethylbenzene*	<0.050	0.050	11/03/2025	ND	1.69	84.5	2.00	1.98	
Total Xylenes*	<0.150	0.150	11/03/2025	ND	5.38	89.7	6.00	1.51	
Total BTEX	<0.300	0.300	11/03/2025	ND					

Surrogate: 4-Bromofluorobenzene (PID) 117 % 70.4-141

Chloride, SM4500CI-B		mg/kg		Analyzed By: HM					
Analyte	Result	Reporting Limit	Analyzed	Method Blank	BS	% Recovery	True Value QC	RPD	Qualifier
Chloride	80.0	16.0	11/03/2025	ND	432	108	400	3.77	

TPH 8015M		mg/kg		Analyzed By: MS					
Analyte	Result	Reporting Limit	Analyzed	Method Blank	BS	% Recovery	True Value QC	RPD	Qualifier
GRO C6-C10*	<10.0	10.0	11/02/2025	ND	234	117	200	2.96	
DRO >C10-C28*	<10.0	10.0	11/02/2025	ND	221	111	200	3.34	
EXT DRO >C28-C36	<10.0	10.0	11/02/2025	ND					

Surrogate: 1-Chlorooctane 96.8 % 52.4-130

Surrogate: 1-Chlorooctadecane 90.2 % 39.9-141

Cardinal Laboratories

*=Accredited Analyte

PLEASE NOTE: Liability and Damages. Cardinal's liability and client's exclusive remedy for any claim arising, whether based in contract or tort, shall be limited to the amount paid by client for analyses. All claims, including those for negligence and any other cause whatsoever shall be deemed waived unless made in writing and received by Cardinal within thirty (30) days after completion of the applicable service. In no event shall Cardinal be liable for incidental or consequential damages, including, without limitation, business interruptions, loss of use, or loss of profits incurred by client, its subsidiaries, affiliates or successors arising out of or related to the performance of the services hereunder by Cardinal, regardless of whether such claim is based upon any of the above stated reasons or otherwise. Results relate only to the samples identified above. This report shall not be reproduced except in full with written approval of Cardinal Laboratories.

Celey D. Keene, Lab Director/Quality Manager



PHONE (575) 393-2326 ° 101 E. MARLAND ° HOBBS, NM 88240

Analytical Results For:

Etech Environmental & Safety Solutions
 JOEL LOWRY
 2617 W MARLAND
 HOBBS NM, 88240
 Fax To:

Received:	10/30/2025	Sampling Date:	10/29/2025
Reported:	11/05/2025	Sampling Type:	Soil
Project Name:	SERRANO STATELINE GATHERING	Sampling Condition:	Cool & Intact
Project Number:	22745	Sample Received By:	Shalyn Rodriguez
Project Location:	GOODNIGHT 32.211001-103.349129		

Sample ID: FL 37 @ 2' (H256866-11)

BTEX 8021B		mg/kg		Analyzed By: JH					
Analyte	Result	Reporting Limit	Analyzed	Method Blank	BS	% Recovery	True Value QC	RPD	Qualifier
Benzene*	<0.050	0.050	11/03/2025	ND	1.65	82.5	2.00	1.93	
Toluene*	<0.050	0.050	11/03/2025	ND	1.70	85.0	2.00	1.56	
Ethylbenzene*	<0.050	0.050	11/03/2025	ND	1.69	84.5	2.00	1.98	
Total Xylenes*	<0.150	0.150	11/03/2025	ND	5.38	89.7	6.00	1.51	
Total BTEX	<0.300	0.300	11/03/2025	ND					

Surrogate: 4-Bromofluorobenzene (PID) 118 % 70.4-141

Chloride, SM4500CI-B		mg/kg		Analyzed By: HM					
Analyte	Result	Reporting Limit	Analyzed	Method Blank	BS	% Recovery	True Value QC	RPD	Qualifier
Chloride	176	16.0	11/03/2025	ND	432	108	400	3.77	

TPH 8015M		mg/kg		Analyzed By: MS					
Analyte	Result	Reporting Limit	Analyzed	Method Blank	BS	% Recovery	True Value QC	RPD	Qualifier
GRO C6-C10*	<10.0	10.0	11/02/2025	ND	234	117	200	2.96	
DRO >C10-C28*	<10.0	10.0	11/02/2025	ND	221	111	200	3.34	
EXT DRO >C28-C36	<10.0	10.0	11/02/2025	ND					

Surrogate: 1-Chlorooctane 95.4 % 52.4-130

Surrogate: 1-Chlorooctadecane 89.6 % 39.9-141

Cardinal Laboratories

*=Accredited Analyte

PLEASE NOTE: Liability and Damages. Cardinal's liability and client's exclusive remedy for any claim arising, whether based in contract or tort, shall be limited to the amount paid by client for analyses. All claims, including those for negligence and any other cause whatsoever shall be deemed waived unless made in writing and received by Cardinal within thirty (30) days after completion of the applicable service. In no event shall Cardinal be liable for incidental or consequential damages, including, without limitation, business interruptions, loss of use, or loss of profits incurred by client, its subsidiaries, affiliates or successors arising out of or related to the performance of the services hereunder by Cardinal, regardless of whether such claim is based upon any of the above stated reasons or otherwise. Results relate only to the samples identified above. This report shall not be reproduced except in full with written approval of Cardinal Laboratories.

Celey D. Keene, Lab Director/Quality Manager



PHONE (575) 393-2326 ° 101 E. MARLAND ° HOBBS, NM 88240

Analytical Results For:

Etech Environmental & Safety Solutions
 JOEL LOWRY
 2617 W MARLAND
 HOBBS NM, 88240
 Fax To:

Received:	10/30/2025	Sampling Date:	10/29/2025
Reported:	11/05/2025	Sampling Type:	Soil
Project Name:	SERRANO STATELINE GATHERING	Sampling Condition:	Cool & Intact
Project Number:	22745	Sample Received By:	Shalyn Rodriguez
Project Location:	GOODNIGHT 32.211001-103.349129		

Sample ID: FL 38 @ 2' (H256866-12)

BTEX 8021B		mg/kg		Analyzed By: JH						
Analyte	Result	Reporting Limit	Analyzed	Method Blank	BS	% Recovery	True Value QC	RPD	Qualifier	
Benzene*	<0.050	0.050	11/03/2025	ND	1.65	82.5	2.00	1.93		
Toluene*	<0.050	0.050	11/03/2025	ND	1.70	85.0	2.00	1.56		
Ethylbenzene*	<0.050	0.050	11/03/2025	ND	1.69	84.5	2.00	1.98		
Total Xylenes*	<0.150	0.150	11/03/2025	ND	5.38	89.7	6.00	1.51		
Total BTEX	<0.300	0.300	11/03/2025	ND						

Surrogate: 4-Bromofluorobenzene (PID) 118 % 70.4-141

Chloride, SM4500CI-B		mg/kg		Analyzed By: HM						
Analyte	Result	Reporting Limit	Analyzed	Method Blank	BS	% Recovery	True Value QC	RPD	Qualifier	
Chloride	<16.0	16.0	11/03/2025	ND	432	108	400	3.77		

TPH 8015M		mg/kg		Analyzed By: MS						
Analyte	Result	Reporting Limit	Analyzed	Method Blank	BS	% Recovery	True Value QC	RPD	Qualifier	
GRO C6-C10*	<10.0	10.0	11/02/2025	ND	234	117	200	2.96		
DRO >C10-C28*	<10.0	10.0	11/02/2025	ND	221	111	200	3.34		
EXT DRO >C28-C36	<10.0	10.0	11/02/2025	ND						

Surrogate: 1-Chlorooctane 95.4 % 52.4-130

Surrogate: 1-Chlorooctadecane 88.6 % 39.9-141

Cardinal Laboratories

*=Accredited Analyte

PLEASE NOTE: Liability and Damages. Cardinal's liability and client's exclusive remedy for any claim arising, whether based in contract or tort, shall be limited to the amount paid by client for analyses. All claims, including those for negligence and any other cause whatsoever shall be deemed waived unless made in writing and received by Cardinal within thirty (30) days after completion of the applicable service. In no event shall Cardinal be liable for incidental or consequential damages, including, without limitation, business interruptions, loss of use, or loss of profits incurred by client, its subsidiaries, affiliates or successors arising out of or related to the performance of the services hereunder by Cardinal, regardless of whether such claim is based upon any of the above stated reasons or otherwise. Results relate only to the samples identified above. This report shall not be reproduced except in full with written approval of Cardinal Laboratories.

Celey D. Keene, Lab Director/Quality Manager



PHONE (575) 393-2326 ° 101 E. MARLAND ° HOBBS, NM 88240

Analytical Results For:

Etech Environmental & Safety Solutions
 JOEL LOWRY
 2617 W MARLAND
 HOBBS NM, 88240
 Fax To:

Received:	10/30/2025	Sampling Date:	10/29/2025
Reported:	11/05/2025	Sampling Type:	Soil
Project Name:	SERRANO STATELINE GATHERING	Sampling Condition:	Cool & Intact
Project Number:	22745	Sample Received By:	Shalyn Rodriguez
Project Location:	GOODNIGHT 32.211001-103.349129		

Sample ID: FL 39 @ 4' (H256866-13)

BTEX 8021B		mg/kg		Analyzed By: JH					
Analyte	Result	Reporting Limit	Analyzed	Method Blank	BS	% Recovery	True Value QC	RPD	Qualifier
Benzene*	<0.050	0.050	11/03/2025	ND	1.65	82.5	2.00	1.93	
Toluene*	<0.050	0.050	11/03/2025	ND	1.70	85.0	2.00	1.56	
Ethylbenzene*	<0.050	0.050	11/03/2025	ND	1.69	84.5	2.00	1.98	
Total Xylenes*	<0.150	0.150	11/03/2025	ND	5.38	89.7	6.00	1.51	
Total BTEX	<0.300	0.300	11/03/2025	ND					

Surrogate: 4-Bromofluorobenzene (PID) 115 % 70.4-141

Chloride, SM4500CI-B		mg/kg		Analyzed By: AC					
Analyte	Result	Reporting Limit	Analyzed	Method Blank	BS	% Recovery	True Value QC	RPD	Qualifier
Chloride	<16.0	16.0	11/03/2025	ND	448	112	400	7.41	

TPH 8015M		mg/kg		Analyzed By: MS					
Analyte	Result	Reporting Limit	Analyzed	Method Blank	BS	% Recovery	True Value QC	RPD	Qualifier
GRO C6-C10*	<10.0	10.0	11/02/2025	ND	234	117	200	2.96	
DRO >C10-C28*	<10.0	10.0	11/02/2025	ND	221	111	200	3.34	
EXT DRO >C28-C36	<10.0	10.0	11/02/2025	ND					

Surrogate: 1-Chlorooctane 100 % 52.4-130

Surrogate: 1-Chlorooctadecane 94.0 % 39.9-141

Cardinal Laboratories

*=Accredited Analyte

PLEASE NOTE: Liability and Damages. Cardinal's liability and client's exclusive remedy for any claim arising, whether based in contract or tort, shall be limited to the amount paid by client for analyses. All claims, including those for negligence and any other cause whatsoever shall be deemed waived unless made in writing and received by Cardinal within thirty (30) days after completion of the applicable service. In no event shall Cardinal be liable for incidental or consequential damages, including, without limitation, business interruptions, loss of use, or loss of profits incurred by client, its subsidiaries, affiliates or successors arising out of or related to the performance of the services hereunder by Cardinal, regardless of whether such claim is based upon any of the above stated reasons or otherwise. Results relate only to the samples identified above. This report shall not be reproduced except in full with written approval of Cardinal Laboratories.

Celey D. Keene, Lab Director/Quality Manager



PHONE (575) 393-2326 ° 101 E. MARLAND ° HOBBS, NM 88240

Analytical Results For:

Etech Environmental & Safety Solutions
 JOEL LOWRY
 2617 W MARLAND
 HOBBS NM, 88240
 Fax To:

Received:	10/30/2025	Sampling Date:	10/29/2025
Reported:	11/05/2025	Sampling Type:	Soil
Project Name:	SERRANO STATELINE GATHERING	Sampling Condition:	Cool & Intact
Project Number:	22745	Sample Received By:	Shalyn Rodriguez
Project Location:	GOODNIGHT 32.211001-103.349129		

Sample ID: FL 40 @ 4' (H256866-14)

BTEX 8021B		mg/kg		Analyzed By: JH						
Analyte	Result	Reporting Limit	Analyzed	Method Blank	BS	% Recovery	True Value QC	RPD	Qualifier	
Benzene*	<0.050	0.050	11/03/2025	ND	1.65	82.5	2.00	1.93		
Toluene*	<0.050	0.050	11/03/2025	ND	1.70	85.0	2.00	1.56		
Ethylbenzene*	<0.050	0.050	11/03/2025	ND	1.69	84.5	2.00	1.98		
Total Xylenes*	<0.150	0.150	11/03/2025	ND	5.38	89.7	6.00	1.51		
Total BTEX	<0.300	0.300	11/03/2025	ND						

Surrogate: 4-Bromofluorobenzene (PID) 116 % 70.4-141

Chloride, SM4500CI-B		mg/kg		Analyzed By: AC						
Analyte	Result	Reporting Limit	Analyzed	Method Blank	BS	% Recovery	True Value QC	RPD	Qualifier	
Chloride	<16.0	16.0	11/03/2025	ND	448	112	400	7.41		

TPH 8015M		mg/kg		Analyzed By: MS						
Analyte	Result	Reporting Limit	Analyzed	Method Blank	BS	% Recovery	True Value QC	RPD	Qualifier	
GRO C6-C10*	<10.0	10.0	11/02/2025	ND	234	117	200	2.96		
DRO >C10-C28*	<10.0	10.0	11/02/2025	ND	221	111	200	3.34		
EXT DRO >C28-C36	<10.0	10.0	11/02/2025	ND						

Surrogate: 1-Chlorooctane 104 % 52.4-130

Surrogate: 1-Chlorooctadecane 96.2 % 39.9-141

Cardinal Laboratories

*=Accredited Analyte

PLEASE NOTE: Liability and Damages. Cardinal's liability and client's exclusive remedy for any claim arising, whether based in contract or tort, shall be limited to the amount paid by client for analyses. All claims, including those for negligence and any other cause whatsoever shall be deemed waived unless made in writing and received by Cardinal within thirty (30) days after completion of the applicable service. In no event shall Cardinal be liable for incidental or consequential damages, including, without limitation, business interruptions, loss of use, or loss of profits incurred by client, its subsidiaries, affiliates or successors arising out of or related to the performance of the services hereunder by Cardinal, regardless of whether such claim is based upon any of the above stated reasons or otherwise. Results relate only to the samples identified above. This report shall not be reproduced except in full with written approval of Cardinal Laboratories.

Celey D. Keene, Lab Director/Quality Manager



PHONE (575) 393-2326 ° 101 E. MARLAND ° HOBBS, NM 88240

Analytical Results For:

Etech Environmental & Safety Solutions
 JOEL LOWRY
 2617 W MARLAND
 HOBBS NM, 88240
 Fax To:

Received:	10/30/2025	Sampling Date:	10/29/2025
Reported:	11/05/2025	Sampling Type:	Soil
Project Name:	SERRANO STATELINE GATHERING	Sampling Condition:	Cool & Intact
Project Number:	22745	Sample Received By:	Shalyn Rodriguez
Project Location:	GOODNIGHT 32.211001-103.349129		

Sample ID: FL 41 @ 4' (H256866-15)

BTEX 8021B		mg/kg		Analyzed By: JH					
Analyte	Result	Reporting Limit	Analyzed	Method Blank	BS	% Recovery	True Value QC	RPD	Qualifier
Benzene*	<0.050	0.050	11/03/2025	ND	1.65	82.5	2.00	1.93	
Toluene*	<0.050	0.050	11/03/2025	ND	1.70	85.0	2.00	1.56	
Ethylbenzene*	<0.050	0.050	11/03/2025	ND	1.69	84.5	2.00	1.98	
Total Xylenes*	<0.150	0.150	11/03/2025	ND	5.38	89.7	6.00	1.51	
Total BTEX	<0.300	0.300	11/03/2025	ND					

Surrogate: 4-Bromofluorobenzene (PID) 113 % 70.4-141

Chloride, SM4500CI-B		mg/kg		Analyzed By: AC					
Analyte	Result	Reporting Limit	Analyzed	Method Blank	BS	% Recovery	True Value QC	RPD	Qualifier
Chloride	<16.0	16.0	11/03/2025	ND	448	112	400	7.41	

TPH 8015M		mg/kg		Analyzed By: MS					
Analyte	Result	Reporting Limit	Analyzed	Method Blank	BS	% Recovery	True Value QC	RPD	Qualifier
GRO C6-C10*	<10.0	10.0	11/02/2025	ND	234	117	200	2.96	
DRO >C10-C28*	<10.0	10.0	11/02/2025	ND	221	111	200	3.34	
EXT DRO >C28-C36	<10.0	10.0	11/02/2025	ND					

Surrogate: 1-Chlorooctane 96.2 % 52.4-130

Surrogate: 1-Chlorooctadecane 92.7 % 39.9-141

Cardinal Laboratories

*=Accredited Analyte

PLEASE NOTE: Liability and Damages. Cardinal's liability and client's exclusive remedy for any claim arising, whether based in contract or tort, shall be limited to the amount paid by client for analyses. All claims, including those for negligence and any other cause whatsoever shall be deemed waived unless made in writing and received by Cardinal within thirty (30) days after completion of the applicable service. In no event shall Cardinal be liable for incidental or consequential damages, including, without limitation, business interruptions, loss of use, or loss of profits incurred by client, its subsidiaries, affiliates or successors arising out of or related to the performance of the services hereunder by Cardinal, regardless of whether such claim is based upon any of the above stated reasons or otherwise. Results relate only to the samples identified above. This report shall not be reproduced except in full with written approval of Cardinal Laboratories.

Celey D. Keene, Lab Director/Quality Manager



PHONE (575) 393-2326 ° 101 E. MARLAND ° HOBBS, NM 88240

Analytical Results For:

Etech Environmental & Safety Solutions
 JOEL LOWRY
 2617 W MARLAND
 HOBBS NM, 88240
 Fax To:

Received:	10/30/2025	Sampling Date:	10/29/2025
Reported:	11/05/2025	Sampling Type:	Soil
Project Name:	SERRANO STATELINE GATHERING	Sampling Condition:	Cool & Intact
Project Number:	22745	Sample Received By:	Shalyn Rodriguez
Project Location:	GOODNIGHT 32.211001-103.349129		

Sample ID: FL 42 @ 2' (H256866-16)

BTEX 8021B		mg/kg		Analyzed By: JH					
Analyte	Result	Reporting Limit	Analyzed	Method Blank	BS	% Recovery	True Value QC	RPD	Qualifier
Benzene*	<0.050	0.050	11/03/2025	ND	1.65	82.5	2.00	1.93	
Toluene*	<0.050	0.050	11/03/2025	ND	1.70	85.0	2.00	1.56	
Ethylbenzene*	<0.050	0.050	11/03/2025	ND	1.69	84.5	2.00	1.98	
Total Xylenes*	<0.150	0.150	11/03/2025	ND	5.38	89.7	6.00	1.51	
Total BTEX	<0.300	0.300	11/03/2025	ND					

Surrogate: 4-Bromofluorobenzene (PID) 118 % 70.4-141

Chloride, SM4500CI-B		mg/kg		Analyzed By: AC					
Analyte	Result	Reporting Limit	Analyzed	Method Blank	BS	% Recovery	True Value QC	RPD	Qualifier
Chloride	<16.0	16.0	11/03/2025	ND	448	112	400	7.41	

TPH 8015M		mg/kg		Analyzed By: MS					
Analyte	Result	Reporting Limit	Analyzed	Method Blank	BS	% Recovery	True Value QC	RPD	Qualifier
GRO C6-C10*	<10.0	10.0	11/02/2025	ND	234	117	200	2.96	
DRO >C10-C28*	<10.0	10.0	11/02/2025	ND	221	111	200	3.34	
EXT DRO >C28-C36	<10.0	10.0	11/02/2025	ND					

Surrogate: 1-Chlorooctane 103 % 52.4-130

Surrogate: 1-Chlorooctadecane 95.8 % 39.9-141

Cardinal Laboratories

*=Accredited Analyte

PLEASE NOTE: Liability and Damages. Cardinal's liability and client's exclusive remedy for any claim arising, whether based in contract or tort, shall be limited to the amount paid by client for analyses. All claims, including those for negligence and any other cause whatsoever shall be deemed waived unless made in writing and received by Cardinal within thirty (30) days after completion of the applicable service. In no event shall Cardinal be liable for incidental or consequential damages, including, without limitation, business interruptions, loss of use, or loss of profits incurred by client, its subsidiaries, affiliates or successors arising out of or related to the performance of the services hereunder by Cardinal, regardless of whether such claim is based upon any of the above stated reasons or otherwise. Results relate only to the samples identified above. This report shall not be reproduced except in full with written approval of Cardinal Laboratories.

Celey D. Keene, Lab Director/Quality Manager



PHONE (575) 393-2326 ° 101 E. MARLAND ° HOBBS, NM 88240

Analytical Results For:

Etech Environmental & Safety Solutions
 JOEL LOWRY
 2617 W MARLAND
 HOBBS NM, 88240
 Fax To:

Received:	10/30/2025	Sampling Date:	10/29/2025
Reported:	11/05/2025	Sampling Type:	Soil
Project Name:	SERRANO STATELINE GATHERING	Sampling Condition:	Cool & Intact
Project Number:	22745	Sample Received By:	Shalyn Rodriguez
Project Location:	GOODNIGHT 32.211001-103.349129		

Sample ID: FL 43 @ 1' (H256866-17)

BTEX 8021B		mg/kg		Analyzed By: JH						
Analyte	Result	Reporting Limit	Analyzed	Method Blank	BS	% Recovery	True Value QC	RPD	Qualifier	
Benzene*	<0.050	0.050	11/03/2025	ND	1.65	82.5	2.00	1.93		
Toluene*	<0.050	0.050	11/03/2025	ND	1.70	85.0	2.00	1.56		
Ethylbenzene*	<0.050	0.050	11/03/2025	ND	1.69	84.5	2.00	1.98		
Total Xylenes*	<0.150	0.150	11/03/2025	ND	5.38	89.7	6.00	1.51		
Total BTEX	<0.300	0.300	11/03/2025	ND						

Surrogate: 4-Bromofluorobenzene (PID) 115 % 70.4-141

Chloride, SM4500CI-B		mg/kg		Analyzed By: AC						
Analyte	Result	Reporting Limit	Analyzed	Method Blank	BS	% Recovery	True Value QC	RPD	Qualifier	
Chloride	<16.0	16.0	11/03/2025	ND	448	112	400	7.41		

TPH 8015M		mg/kg		Analyzed By: MS						
Analyte	Result	Reporting Limit	Analyzed	Method Blank	BS	% Recovery	True Value QC	RPD	Qualifier	
GRO C6-C10*	<10.0	10.0	11/02/2025	ND	234	117	200	2.96		
DRO >C10-C28*	<10.0	10.0	11/02/2025	ND	221	111	200	3.34		
EXT DRO >C28-C36	<10.0	10.0	11/02/2025	ND						

Surrogate: 1-Chlorooctane 101 % 52.4-130

Surrogate: 1-Chlorooctadecane 95.1 % 39.9-141

Cardinal Laboratories

*=Accredited Analyte

PLEASE NOTE: Liability and Damages. Cardinal's liability and client's exclusive remedy for any claim arising, whether based in contract or tort, shall be limited to the amount paid by client for analyses. All claims, including those for negligence and any other cause whatsoever shall be deemed waived unless made in writing and received by Cardinal within thirty (30) days after completion of the applicable service. In no event shall Cardinal be liable for incidental or consequential damages, including, without limitation, business interruptions, loss of use, or loss of profits incurred by client, its subsidiaries, affiliates or successors arising out of or related to the performance of the services hereunder by Cardinal, regardless of whether such claim is based upon any of the above stated reasons or otherwise. Results relate only to the samples identified above. This report shall not be reproduced except in full with written approval of Cardinal Laboratories.

Celey D. Keene, Lab Director/Quality Manager



PHONE (575) 393-2326 ° 101 E. MARLAND ° HOBBS, NM 88240

Analytical Results For:

Etech Environmental & Safety Solutions
 JOEL LOWRY
 2617 W MARLAND
 HOBBS NM, 88240
 Fax To:

Received:	10/30/2025	Sampling Date:	10/29/2025
Reported:	11/05/2025	Sampling Type:	Soil
Project Name:	SERRANO STATELINE GATHERING	Sampling Condition:	Cool & Intact
Project Number:	22745	Sample Received By:	Shalyn Rodriguez
Project Location:	GOODNIGHT 32.211001-103.349129		

Sample ID: FL 44 @ 1' (H256866-18)

BTEX 8021B		mg/kg		Analyzed By: JH					
Analyte	Result	Reporting Limit	Analyzed	Method Blank	BS	% Recovery	True Value QC	RPD	Qualifier
Benzene*	<0.050	0.050	11/03/2025	ND	2.09	105	2.00	6.86	
Toluene*	<0.050	0.050	11/03/2025	ND	2.11	105	2.00	6.83	
Ethylbenzene*	<0.050	0.050	11/03/2025	ND	2.09	104	2.00	6.84	
Total Xylenes*	<0.150	0.150	11/03/2025	ND	6.26	104	6.00	6.51	
Total BTEX	<0.300	0.300	11/03/2025	ND					

Surrogate: 4-Bromofluorobenzene (PID) 104 % 70.4-141

Chloride, SM4500CI-B		mg/kg		Analyzed By: AC					
Analyte	Result	Reporting Limit	Analyzed	Method Blank	BS	% Recovery	True Value QC	RPD	Qualifier
Chloride	64.0	16.0	11/03/2025	ND	448	112	400	7.41	

TPH 8015M		mg/kg		Analyzed By: MS					
Analyte	Result	Reporting Limit	Analyzed	Method Blank	BS	% Recovery	True Value QC	RPD	Qualifier
GRO C6-C10*	<10.0	10.0	11/01/2025	ND	216	108	200	0.626	
DRO >C10-C28*	<10.0	10.0	11/01/2025	ND	216	108	200	4.95	
EXT DRO >C28-C36	<10.0	10.0	11/01/2025	ND					

Surrogate: 1-Chlorooctane 85.1 % 52.4-130

Surrogate: 1-Chlorooctadecane 77.6 % 39.9-141

Cardinal Laboratories

*=Accredited Analyte

PLEASE NOTE: Liability and Damages. Cardinal's liability and client's exclusive remedy for any claim arising, whether based in contract or tort, shall be limited to the amount paid by client for analyses. All claims, including those for negligence and any other cause whatsoever shall be deemed waived unless made in writing and received by Cardinal within thirty (30) days after completion of the applicable service. In no event shall Cardinal be liable for incidental or consequential damages, including, without limitation, business interruptions, loss of use, or loss of profits incurred by client, its subsidiaries, affiliates or successors arising out of or related to the performance of the services hereunder by Cardinal, regardless of whether such claim is based upon any of the above stated reasons or otherwise. Results relate only to the samples identified above. This report shall not be reproduced except in full with written approval of Cardinal Laboratories.

Celey D. Keene, Lab Director/Quality Manager



PHONE (575) 393-2326 ° 101 E. MARLAND ° HOBBS, NM 88240

Analytical Results For:

Etech Environmental & Safety Solutions
 JOEL LOWRY
 2617 W MARLAND
 HOBBS NM, 88240
 Fax To:

Received:	10/30/2025	Sampling Date:	10/29/2025
Reported:	11/05/2025	Sampling Type:	Soil
Project Name:	SERRANO STATELINE GATHERING	Sampling Condition:	Cool & Intact
Project Number:	22745	Sample Received By:	Shalyn Rodriguez
Project Location:	GOODNIGHT 32.211001-103.349129		

Sample ID: NW 7 (H256866-19)

BTEX 8021B		mg/kg		Analyzed By: JH					
Analyte	Result	Reporting Limit	Analyzed	Method Blank	BS	% Recovery	True Value QC	RPD	Qualifier
Benzene*	<0.050	0.050	11/03/2025	ND	2.09	105	2.00	6.86	
Toluene*	<0.050	0.050	11/03/2025	ND	2.11	105	2.00	6.83	
Ethylbenzene*	<0.050	0.050	11/03/2025	ND	2.09	104	2.00	6.84	
Total Xylenes*	<0.150	0.150	11/03/2025	ND	6.26	104	6.00	6.51	
Total BTEX	<0.300	0.300	11/03/2025	ND					

Surrogate: 4-Bromofluorobenzene (PID) 105 % 70.4-141

Chloride, SM4500CI-B		mg/kg		Analyzed By: AC					
Analyte	Result	Reporting Limit	Analyzed	Method Blank	BS	% Recovery	True Value QC	RPD	Qualifier
Chloride	64.0	16.0	11/03/2025	ND	448	112	400	7.41	

TPH 8015M		mg/kg		Analyzed By: MS					
Analyte	Result	Reporting Limit	Analyzed	Method Blank	BS	% Recovery	True Value QC	RPD	Qualifier
GRO C6-C10*	<10.0	10.0	11/01/2025	ND	216	108	200	0.626	
DRO >C10-C28*	<10.0	10.0	11/01/2025	ND	216	108	200	4.95	
EXT DRO >C28-C36	<10.0	10.0	11/01/2025	ND					

Surrogate: 1-Chlorooctane 92.9 % 52.4-130

Surrogate: 1-Chlorooctadecane 86.8 % 39.9-141

Cardinal Laboratories

*=Accredited Analyte

PLEASE NOTE: Liability and Damages. Cardinal's liability and client's exclusive remedy for any claim arising, whether based in contract or tort, shall be limited to the amount paid by client for analyses. All claims, including those for negligence and any other cause whatsoever shall be deemed waived unless made in writing and received by Cardinal within thirty (30) days after completion of the applicable service. In no event shall Cardinal be liable for incidental or consequential damages, including, without limitation, business interruptions, loss of use, or loss of profits incurred by client, its subsidiaries, affiliates or successors arising out of or related to the performance of the services hereunder by Cardinal, regardless of whether such claim is based upon any of the above stated reasons or otherwise. Results relate only to the samples identified above. This report shall not be reproduced except in full with written approval of Cardinal Laboratories.

Celey D. Keene, Lab Director/Quality Manager



PHONE (575) 393-2326 ° 101 E. MARLAND ° HOBBS, NM 88240

Analytical Results For:

Etech Environmental & Safety Solutions
 JOEL LOWRY
 2617 W MARLAND
 HOBBS NM, 88240
 Fax To:

Received:	10/30/2025	Sampling Date:	10/29/2025
Reported:	11/05/2025	Sampling Type:	Soil
Project Name:	SERRANO STATELINE GATHERING	Sampling Condition:	Cool & Intact
Project Number:	22745	Sample Received By:	Shalyn Rodriguez
Project Location:	GOODNIGHT 32.211001-103.349129		

Sample ID: NW 8 (H256866-20)

BTEX 8021B		mg/kg		Analyzed By: JH						
Analyte	Result	Reporting Limit	Analyzed	Method Blank	BS	% Recovery	True Value QC	RPD	Qualifier	
Benzene*	<0.050	0.050	11/03/2025	ND	2.09	105	2.00	6.86		
Toluene*	<0.050	0.050	11/03/2025	ND	2.11	105	2.00	6.83		
Ethylbenzene*	<0.050	0.050	11/03/2025	ND	2.09	104	2.00	6.84		
Total Xylenes*	<0.150	0.150	11/03/2025	ND	6.26	104	6.00	6.51		
Total BTEX	<0.300	0.300	11/03/2025	ND						

Surrogate: 4-Bromofluorobenzene (PID) 104 % 70.4-141

Chloride, SM4500CI-B		mg/kg		Analyzed By: AC						
Analyte	Result	Reporting Limit	Analyzed	Method Blank	BS	% Recovery	True Value QC	RPD	Qualifier	
Chloride	48.0	16.0	11/03/2025	ND	448	112	400	7.41		

TPH 8015M		mg/kg		Analyzed By: MS						
Analyte	Result	Reporting Limit	Analyzed	Method Blank	BS	% Recovery	True Value QC	RPD	Qualifier	
GRO C6-C10*	<10.0	10.0	11/01/2025	ND	216	108	200	0.626		
DRO >C10-C28*	<10.0	10.0	11/01/2025	ND	216	108	200	4.95		
EXT DRO >C28-C36	<10.0	10.0	11/01/2025	ND						

Surrogate: 1-Chlorooctane 93.0 % 52.4-130

Surrogate: 1-Chlorooctadecane 85.3 % 39.9-141

Cardinal Laboratories

*=Accredited Analyte

PLEASE NOTE: Liability and Damages. Cardinal's liability and client's exclusive remedy for any claim arising, whether based in contract or tort, shall be limited to the amount paid by client for analyses. All claims, including those for negligence and any other cause whatsoever shall be deemed waived unless made in writing and received by Cardinal within thirty (30) days after completion of the applicable service. In no event shall Cardinal be liable for incidental or consequential damages, including, without limitation, business interruptions, loss of use, or loss of profits incurred by client, its subsidiaries, affiliates or successors arising out of or related to the performance of the services hereunder by Cardinal, regardless of whether such claim is based upon any of the above stated reasons or otherwise. Results relate only to the samples identified above. This report shall not be reproduced except in full with written approval of Cardinal Laboratories.

Celey D. Keene, Lab Director/Quality Manager



PHONE (575) 393-2326 ° 101 E. MARLAND ° HOBBS, NM 88240

Analytical Results For:

Etech Environmental & Safety Solutions
 JOEL LOWRY
 2617 W MARLAND
 HOBBS NM, 88240
 Fax To:

Received:	10/30/2025	Sampling Date:	10/29/2025
Reported:	11/05/2025	Sampling Type:	Soil
Project Name:	SERRANO STATELINE GATHERING	Sampling Condition:	Cool & Intact
Project Number:	22745	Sample Received By:	Shalyn Rodriguez
Project Location:	GOODNIGHT 32.211001-103.349129		

Sample ID: NW 9 (H256866-21)

BTEX 8021B		mg/kg		Analyzed By: JH						
Analyte	Result	Reporting Limit	Analyzed	Method Blank	BS	% Recovery	True Value QC	RPD	Qualifier	
Benzene*	<0.050	0.050	11/03/2025	ND	2.09	105	2.00	6.86		
Toluene*	<0.050	0.050	11/03/2025	ND	2.11	105	2.00	6.83		
Ethylbenzene*	<0.050	0.050	11/03/2025	ND	2.09	104	2.00	6.84		
Total Xylenes*	<0.150	0.150	11/03/2025	ND	6.26	104	6.00	6.51		
Total BTEX	<0.300	0.300	11/03/2025	ND						

Surrogate: 4-Bromofluorobenzene (PID) 106 % 70.4-141

Chloride, SM4500CI-B		mg/kg		Analyzed By: AC						
Analyte	Result	Reporting Limit	Analyzed	Method Blank	BS	% Recovery	True Value QC	RPD	Qualifier	
Chloride	96.0	16.0	11/03/2025	ND	448	112	400	7.41		

TPH 8015M		mg/kg		Analyzed By: MS						
Analyte	Result	Reporting Limit	Analyzed	Method Blank	BS	% Recovery	True Value QC	RPD	Qualifier	
GRO C6-C10*	<10.0	10.0	11/01/2025	ND	216	108	200	0.626		
DRO >C10-C28*	<10.0	10.0	11/01/2025	ND	216	108	200	4.95		
EXT DRO >C28-C36	<10.0	10.0	11/01/2025	ND						

Surrogate: 1-Chlorooctane 92.2 % 52.4-130

Surrogate: 1-Chlorooctadecane 85.7 % 39.9-141

Cardinal Laboratories

*=Accredited Analyte

PLEASE NOTE: Liability and Damages. Cardinal's liability and client's exclusive remedy for any claim arising, whether based in contract or tort, shall be limited to the amount paid by client for analyses. All claims, including those for negligence and any other cause whatsoever shall be deemed waived unless made in writing and received by Cardinal within thirty (30) days after completion of the applicable service. In no event shall Cardinal be liable for incidental or consequential damages, including, without limitation, business interruptions, loss of use, or loss of profits incurred by client, its subsidiaries, affiliates or successors arising out of or related to the performance of the services hereunder by Cardinal, regardless of whether such claim is based upon any of the above stated reasons or otherwise. Results relate only to the samples identified above. This report shall not be reproduced except in full with written approval of Cardinal Laboratories.

Celey D. Keene, Lab Director/Quality Manager



PHONE (575) 393-2326 ° 101 E. MARLAND ° HOBBS, NM 88240

Analytical Results For:

Etech Environmental & Safety Solutions
 JOEL LOWRY
 2617 W MARLAND
 HOBBS NM, 88240
 Fax To:

Received:	10/30/2025	Sampling Date:	10/29/2025
Reported:	11/05/2025	Sampling Type:	Soil
Project Name:	SERRANO STATELINE GATHERING	Sampling Condition:	Cool & Intact
Project Number:	22745	Sample Received By:	Shalyn Rodriguez
Project Location:	GOODNIGHT 32.211001-103.349129		

Sample ID: SW 7 (H256866-22)

BTEX 8021B		mg/kg		Analyzed By: JH						
Analyte	Result	Reporting Limit	Analyzed	Method Blank	BS	% Recovery	True Value QC	RPD	Qualifier	
Benzene*	<0.050	0.050	11/03/2025	ND	2.09	105	2.00	6.86		
Toluene*	<0.050	0.050	11/03/2025	ND	2.11	105	2.00	6.83		
Ethylbenzene*	<0.050	0.050	11/03/2025	ND	2.09	104	2.00	6.84		
Total Xylenes*	<0.150	0.150	11/03/2025	ND	6.26	104	6.00	6.51		
Total BTEX	<0.300	0.300	11/03/2025	ND						

Surrogate: 4-Bromofluorobenzene (PID) 103 % 70.4-141

Chloride, SM4500CI-B		mg/kg		Analyzed By: AC						
Analyte	Result	Reporting Limit	Analyzed	Method Blank	BS	% Recovery	True Value QC	RPD	Qualifier	
Chloride	64.0	16.0	11/03/2025	ND	448	112	400	7.41		

TPH 8015M		mg/kg		Analyzed By: MS						
Analyte	Result	Reporting Limit	Analyzed	Method Blank	BS	% Recovery	True Value QC	RPD	Qualifier	
GRO C6-C10*	<10.0	10.0	11/01/2025	ND	216	108	200	0.626		
DRO >C10-C28*	<10.0	10.0	11/01/2025	ND	216	108	200	4.95		
EXT DRO >C28-C36	<10.0	10.0	11/01/2025	ND						

Surrogate: 1-Chlorooctane 86.0 % 52.4-130

Surrogate: 1-Chlorooctadecane 79.7 % 39.9-141

Cardinal Laboratories

*=Accredited Analyte

PLEASE NOTE: Liability and Damages. Cardinal's liability and client's exclusive remedy for any claim arising, whether based in contract or tort, shall be limited to the amount paid by client for analyses. All claims, including those for negligence and any other cause whatsoever shall be deemed waived unless made in writing and received by Cardinal within thirty (30) days after completion of the applicable service. In no event shall Cardinal be liable for incidental or consequential damages, including, without limitation, business interruptions, loss of use, or loss of profits incurred by client, its subsidiaries, affiliates or successors arising out of or related to the performance of the services hereunder by Cardinal, regardless of whether such claim is based upon any of the above stated reasons or otherwise. Results relate only to the samples identified above. This report shall not be reproduced except in full with written approval of Cardinal Laboratories.

Celey D. Keene, Lab Director/Quality Manager



PHONE (575) 393-2326 ° 101 E. MARLAND ° HOBBS, NM 88240

Analytical Results For:

Etech Environmental & Safety Solutions
 JOEL LOWRY
 2617 W MARLAND
 HOBBS NM, 88240
 Fax To:

Received:	10/30/2025	Sampling Date:	10/29/2025
Reported:	11/05/2025	Sampling Type:	Soil
Project Name:	SERRANO STATELINE GATHERING	Sampling Condition:	Cool & Intact
Project Number:	22745	Sample Received By:	Shalyn Rodriguez
Project Location:	GOODNIGHT 32.211001-103.349129		

Sample ID: SW 8 (H256866-23)

BTEX 8021B		mg/kg		Analyzed By: JH						
Analyte	Result	Reporting Limit	Analyzed	Method Blank	BS	% Recovery	True Value QC	RPD	Qualifier	
Benzene*	<0.050	0.050	11/03/2025	ND	2.09	105	2.00	6.86		
Toluene*	<0.050	0.050	11/03/2025	ND	2.11	105	2.00	6.83		
Ethylbenzene*	<0.050	0.050	11/03/2025	ND	2.09	104	2.00	6.84		
Total Xylenes*	<0.150	0.150	11/03/2025	ND	6.26	104	6.00	6.51		
Total BTEX	<0.300	0.300	11/03/2025	ND						

Surrogate: 4-Bromofluorobenzene (PID) 105 % 70.4-141

Chloride, SM4500CI-B		mg/kg		Analyzed By: AC						
Analyte	Result	Reporting Limit	Analyzed	Method Blank	BS	% Recovery	True Value QC	RPD	Qualifier	
Chloride	<16.0	16.0	11/03/2025	ND	448	112	400	7.41		

TPH 8015M		mg/kg		Analyzed By: MS						
Analyte	Result	Reporting Limit	Analyzed	Method Blank	BS	% Recovery	True Value QC	RPD	Qualifier	
GRO C6-C10*	<10.0	10.0	11/02/2025	ND	216	108	200	0.626		
DRO >C10-C28*	<10.0	10.0	11/02/2025	ND	216	108	200	4.95		
EXT DRO >C28-C36	<10.0	10.0	11/02/2025	ND						

Surrogate: 1-Chlorooctane 87.3 % 52.4-130

Surrogate: 1-Chlorooctadecane 77.8 % 39.9-141

Cardinal Laboratories

*=Accredited Analyte

PLEASE NOTE: Liability and Damages. Cardinal's liability and client's exclusive remedy for any claim arising, whether based in contract or tort, shall be limited to the amount paid by client for analyses. All claims, including those for negligence and any other cause whatsoever shall be deemed waived unless made in writing and received by Cardinal within thirty (30) days after completion of the applicable service. In no event shall Cardinal be liable for incidental or consequential damages, including, without limitation, business interruptions, loss of use, or loss of profits incurred by client, its subsidiaries, affiliates or successors arising out of or related to the performance of the services hereunder by Cardinal, regardless of whether such claim is based upon any of the above stated reasons or otherwise. Results relate only to the samples identified above. This report shall not be reproduced except in full with written approval of Cardinal Laboratories.

Celey D. Keene, Lab Director/Quality Manager



PHONE (575) 393-2326 ° 101 E. MARLAND ° HOBBS, NM 88240

Analytical Results For:

Etech Environmental & Safety Solutions
 JOEL LOWRY
 2617 W MARLAND
 HOBBS NM, 88240
 Fax To:

Received:	10/30/2025	Sampling Date:	10/29/2025
Reported:	11/05/2025	Sampling Type:	Soil
Project Name:	SERRANO STATELINE GATHERING	Sampling Condition:	Cool & Intact
Project Number:	22745	Sample Received By:	Shalyn Rodriguez
Project Location:	GOODNIGHT 32.211001-103.349129		

Sample ID: SW 9 (H256866-24)

BTEX 8021B		mg/kg		Analyzed By: JH					
Analyte	Result	Reporting Limit	Analyzed	Method Blank	BS	% Recovery	True Value QC	RPD	Qualifier
Benzene*	<0.050	0.050	11/03/2025	ND	2.09	105	2.00	6.86	
Toluene*	<0.050	0.050	11/03/2025	ND	2.11	105	2.00	6.83	
Ethylbenzene*	<0.050	0.050	11/03/2025	ND	2.09	104	2.00	6.84	
Total Xylenes*	<0.150	0.150	11/03/2025	ND	6.26	104	6.00	6.51	
Total BTEX	<0.300	0.300	11/03/2025	ND					

Surrogate: 4-Bromofluorobenzene (PID) 104 % 70.4-141

Chloride, SM4500CI-B		mg/kg		Analyzed By: AC					
Analyte	Result	Reporting Limit	Analyzed	Method Blank	BS	% Recovery	True Value QC	RPD	Qualifier
Chloride	64.0	16.0	11/03/2025	ND	448	112	400	7.41	

TPH 8015M		mg/kg		Analyzed By: MS					
Analyte	Result	Reporting Limit	Analyzed	Method Blank	BS	% Recovery	True Value QC	RPD	Qualifier
GRO C6-C10*	<10.0	10.0	11/02/2025	ND	216	108	200	0.626	
DRO >C10-C28*	<10.0	10.0	11/02/2025	ND	216	108	200	4.95	
EXT DRO >C28-C36	<10.0	10.0	11/02/2025	ND					

Surrogate: 1-Chlorooctane 86.4 % 52.4-130

Surrogate: 1-Chlorooctadecane 79.9 % 39.9-141

Cardinal Laboratories

*=Accredited Analyte

PLEASE NOTE: Liability and Damages. Cardinal's liability and client's exclusive remedy for any claim arising, whether based in contract or tort, shall be limited to the amount paid by client for analyses. All claims, including those for negligence and any other cause whatsoever shall be deemed waived unless made in writing and received by Cardinal within thirty (30) days after completion of the applicable service. In no event shall Cardinal be liable for incidental or consequential damages, including, without limitation, business interruptions, loss of use, or loss of profits incurred by client, its subsidiaries, affiliates or successors arising out of or related to the performance of the services hereunder by Cardinal, regardless of whether such claim is based upon any of the above stated reasons or otherwise. Results relate only to the samples identified above. This report shall not be reproduced except in full with written approval of Cardinal Laboratories.

Celey D. Keene, Lab Director/Quality Manager



PHONE (575) 393-2326 ° 101 E. MARLAND ° HOBBS, NM 88240

Notes and Definitions

- ND Analyte NOT DETECTED at or above the reporting limit
- RPD Relative Percent Difference
- ** Samples not received at proper temperature of 6°C or below.
- *** Insufficient time to reach temperature.
- Chloride by SM4500Cl-B does not require samples be received at or below 6°C
Samples reported on an as received basis (wet) unless otherwise noted on report

Cardinal Laboratories

*=Accredited Analyte

PLEASE NOTE: Liability and Damages. Cardinal's liability and client's exclusive remedy for any claim arising, whether based in contract or tort, shall be limited to the amount paid by client for analyses. All claims, including those for negligence and any other cause whatsoever shall be deemed waived unless made in writing and received by Cardinal within thirty (30) days after completion of the applicable service. In no event shall Cardinal be liable for incidental or consequential damages, including, without limitation, business interruptions, loss of use, or loss of profits incurred by client, its subsidiaries, affiliates or successors arising out of or related to the performance of the services hereunder by Cardinal, regardless of whether such claim is based upon any of the above stated reasons or otherwise. Results relate only to the samples identified above. This report shall not be reproduced except in full with written approval of Cardinal Laboratories.

Celey D. Keene, Lab Director/Quality Manager



CHAIN-OF-CUSTODY AND ANALYSIS REQUEST

101 East Marland, Hobbs, NM 88240
(575) 393-2326 FAX (575) 393-2476

Company Name: Etech Environmental & Safety Solutions, Inc.
Project Manager: Joel Lowry
Address: 2617 West Marland
City: Hobbs State: NM Zip: 88240
Phone #: (575) 264-9884 Fax #:
Project #: 22745 Project Owner: Goodnight Midstream Per
Project Name: Serrano Stateline Gathering
Project Location: 32.211001, -103.349129
Sampler Name: Dominic Casarez
BILL TO: P.O. #: Company: Goodnight Midstream Attn: Ralph Tijerina Address: State: Zip: Phone #: Fax #:
ANALYSIS REQUEST: Chloride TPH (8015M) BTEX (8021B)

PLEASE NOTE: Liability and Damages. Cardinal's liability and client's exclusive remedy for any claim arising whether based in contract or tort, shall be limited to the amount paid by the client for the analyses. All claims including those for negligence and any other cause whatsoever shall be deemed waived unless made in writing and received by Cardinal within 30 days after completion of the applicable service. In no event shall Cardinal be liable for incidental or consequential damages, including without limitation, business interruptions, loss of use, or loss of profits incurred by client, its subsidiaries, affiliates or successors arising out of or related to the performance of services hereunder by Cardinal, regardless of whether such claim is based upon any of the above stated reasons or otherwise.

CS +0402401K

Relinquished By: [Signature] Date: 10-30-25 Time: 1453 Received By: [Signature] Verbal Result: [] Yes [] No Add'l Phone #: All Results are emailed. Please provide Email address: pm@etechenv.com
Delivered By: (Circle One) Sampler - UPS - Bus - Other: Observed Temp. °C: 2.1°C Corrected Temp. °C: 2.4°C Sample Condition: Cool Intact [] Yes [] No CHECKED BY: (Initials) Turnaround Time: Standard [X] Rush [] Bacteria (only) Sample Condition: Cool Intact [] Yes [] No Observed Temp. °C: Corrected Temp. °C:



CHAIN-OF-CUSTODY AND ANALYSIS REQUEST

101 East Marland, Hobbs, NM 88240
(575) 393-2326 FAX (575) 393-2476

Company Name: Etech Environmental & Safety Solutions, Inc.
Project Manager: Joel Lowry
Address: 2617 West Marland
City: Hobbs State: NM Zip: 88240
Phone #: (575) 264-9884 Fax #:
Project #: 22745 Project Owner: Goodnight Midstream Pe
Project Name: Serrano Stateline Gathering
Project Location: 32.211001, -103.349129
Sampler Name: Dominic Casarez

Table with columns: Lab I.D., Sample I.D., (GRAB OR (COMP. # CONTAINERS, MATRIX (GROUNDWATER, WASTEWATER, SOIL, OIL, SLUDGE, OTHER), PRESERV. (ACID/BASE, ICE / COOL, OTHER), SAMPLING (DATE, TIME), Chloride, TPH (8015M), BTEX (8021B). Rows 1-20.

PLEASE NOTE: Liability and Damages. Cardinal's liability and client's exclusive remedy for any claim arising whether based in contract or tort, shall be limited to the amount paid by the client for the analyses. All claims including those for negligence and any other cause whatsoever shall be deemed waived unless made in writing and received by Cardinal within 30 days after completion of the applicable service.

CS 10402401K

Relinquished By: [Signature] Date: 10-30-25 Time: 1453
Received By: [Signature] Date: Received By:
Verbal Result: [] Yes [] No Add'l Phone #:
All Results are emailed. Please provide Email address: pm@etechenv.com
REMARKS:
Delivered By: (Circle One) Observed Temp. °C 2.1i Sample Condition Cool Intact CHECKED BY: (Initials) Turnaround Time: Standard [X] Rush [] Bacteria (only) Sample Condition Cool Intact Observed Temp. °C
Sampler - UPS - Bus - Other: Corrected Temp. °C 2.4i [] Yes [] No [] Yes [] No Thermometer ID #140 Correction Factor -0.6°C 10.3: [] Yes [] No [] No [] No Corrected Temp. °C



CHAIN-OF-CUSTODY AND ANALYSIS REQUEST

101 East Marland, Hobbs, NM 88240
(575) 393-2326 FAX (575) 393-2476

Company Name: Etech Environmental & Safety Solutions, Inc.
Project Manager: Joel Lowry
Address: 2617 West Marland
City: Hobbs State: NM Zip: 88240
Phone #: (575) 264-9884 Fax #:
Project #: 22745 Project Owner: Goodnight Midstream Per
Project Name: Serrano Stateline Gathering
Project Location: 32.211001, -103.349129
Sampler Name: Dominic Casarez
BILL TO: P.O. #: Company: Goodnight Midstream Attn: Ralph Tijerina Address: State: Zip: Phone #: Fax #:
ANALYSIS REQUEST: Chloride TPH (8015M) BTEX (8021B)

PLEASE NOTE: Liability and Damages. Cardinal's liability and client's exclusive remedy for any claim arising whether based in contract or tort, shall be limited to the amount paid by the client for the analyses. All claims including those for negligence and any other cause whatsoever shall be deemed waived unless made in writing and received by Cardinal within 30 days after completion of the applicable service. In no event shall Cardinal be liable for incidental or consequential damages, including without limitation, business interruptions, loss of use, or loss of profits incurred by client, its subsidiaries, affiliates or successors arising out of or related to the performance of services hereunder by Cardinal, regardless of whether such claim is based upon any of the above stated reasons or otherwise.

Relinquished By: [Signature] Date: 10/30/25 Time: 4:53
Received By: [Signature] Date: [Blank] Time: [Blank]
Verbal Result: [Blank] Yes [Blank] No Add'l Phone #: [Blank]
All Results are emailed. Please provide Email address: pm@etechenv.com
REMARKS: [Blank]
Delivered By: (Circle One) Sampler - UPS - Bus - Other:
Observed Temp. °C: 2.6 Corrected Temp. °C: 2.4
Sample Condition Cool Intact: [Blank] Yes [Blank] No
CHECKED BY: (Initials) [Signature]
Turnaround Time: Standard [X] Rush [Blank]
Bacteria (only) Sample Condition Cool Intact Observed Temp. °C: [Blank] Yes [Blank] No
Thermometer ID #140 Correction Factor -0.2°C -10.3



PHONE (575) 393-2326 ° 101 E. MARLAND ° HOBBS, NM 88240

November 06, 2025

JOEL LOWRY

Etech Environmental & Safety Solutions

2617 W MARLAND

HOBBS, NM 88240

RE: SERRANO STATELINE GATHERING

Enclosed are the results of analyses for samples received by the laboratory on 10/31/25 8:15.

Cardinal Laboratories is accredited through Texas NELAP under certificate number TX-C25-00101. Accreditation applies to drinking water, non-potable water and solid and chemical materials. All accredited analytes are denoted by an asterisk (*). For a complete list of accredited analytes and matrices visit the TCEQ website at www.tceq.texas.gov/field/qa/lab_accred_certif.html.

Cardinal Laboratories is accredited through the State of Colorado Department of Public Health and Environment for:

Method EPA 552.2	Haloacetic Acids (HAA-5)
Method EPA 524.2	Total Trihalomethanes (TTHM)
Method EPA 524.4	Regulated VOCs (V1, V2, V3)

Accreditation applies to public drinking water matrices.

This report meets NELAP requirements and is made up of a cover page, analytical results, and a copy of the original chain-of-custody. If you have any questions concerning this report, please feel free to contact me.

Sincerely,

A handwritten signature in black ink that reads "Celey D. Keene".

Celey D. Keene

Lab Director/Quality Manager



PHONE (575) 393-2326 ° 101 E. MARLAND ° HOBBS, NM 88240

Analytical Results For:

Etech Environmental & Safety Solutions
 JOEL LOWRY
 2617 W MARLAND
 HOBBS NM, 88240
 Fax To:

Received:	10/31/2025	Sampling Date:	10/30/2025
Reported:	11/06/2025	Sampling Type:	Soil
Project Name:	SERRANO STATELINE GATHERING	Sampling Condition:	Cool & Intact
Project Number:	22745	Sample Received By:	Shalyn Rodriguez
Project Location:	GOODNIGHT 32.211001-103.349129		

Sample ID: FL 45 @ 1' (H256876-01)

BTEX 8021B		mg/kg		Analyzed By: JH					
Analyte	Result	Reporting Limit	Analyzed	Method Blank	BS	% Recovery	True Value QC	RPD	Qualifier
Benzene*	<0.050	0.050	11/04/2025	ND	1.95	97.6	2.00	10.1	
Toluene*	<0.050	0.050	11/04/2025	ND	1.98	98.8	2.00	10.5	
Ethylbenzene*	<0.050	0.050	11/04/2025	ND	1.95	97.7	2.00	10.7	
Total Xylenes*	<0.150	0.150	11/04/2025	ND	6.14	102	6.00	10.2	
Total BTEX	<0.300	0.300	11/04/2025	ND					

Surrogate: 4-Bromofluorobenzene (PID) 115 % 70.4-141

Chloride, SM4500CI-B		mg/kg		Analyzed By: AC					
Analyte	Result	Reporting Limit	Analyzed	Method Blank	BS	% Recovery	True Value QC	RPD	Qualifier
Chloride	<16.0	16.0	11/03/2025	ND	416	104	400	0.00	

TPH 8015M		mg/kg		Analyzed By: MS					
Analyte	Result	Reporting Limit	Analyzed	Method Blank	BS	% Recovery	True Value QC	RPD	Qualifier
GRO C6-C10*	<10.0	10.0	11/03/2025	ND	216	108	200	2.10	
DRO >C10-C28*	<10.0	10.0	11/03/2025	ND	201	100	200	2.66	
EXT DRO >C28-C36	<10.0	10.0	11/03/2025	ND					

Surrogate: 1-Chlorooctane 100 % 52.4-130

Surrogate: 1-Chlorooctadecane 95.5 % 39.9-141

Cardinal Laboratories

*=Accredited Analyte

PLEASE NOTE: Liability and Damages. Cardinal's liability and client's exclusive remedy for any claim arising, whether based in contract or tort, shall be limited to the amount paid by client for analyses. All claims, including those for negligence and any other cause whatsoever shall be deemed waived unless made in writing and received by Cardinal within thirty (30) days after completion of the applicable service. In no event shall Cardinal be liable for incidental or consequential damages, including, without limitation, business interruptions, loss of use, or loss of profits incurred by client, its subsidiaries, affiliates or successors arising out of or related to the performance of the services hereunder by Cardinal, regardless of whether such claim is based upon any of the above stated reasons or otherwise. Results relate only to the samples identified above. This report shall not be reproduced except in full with written approval of Cardinal Laboratories.

Celey D. Keene, Lab Director/Quality Manager



PHONE (575) 393-2326 ° 101 E. MARLAND ° HOBBS, NM 88240

Analytical Results For:

Etech Environmental & Safety Solutions
 JOEL LOWRY
 2617 W MARLAND
 HOBBS NM, 88240
 Fax To:

Received:	10/31/2025	Sampling Date:	10/30/2025
Reported:	11/06/2025	Sampling Type:	Soil
Project Name:	SERRANO STATELINE GATHERING	Sampling Condition:	Cool & Intact
Project Number:	22745	Sample Received By:	Shalyn Rodriguez
Project Location:	GOODNIGHT 32.211001-103.349129		

Sample ID: FL 46 @ 1' (H256876-02)

BTEX 8021B		mg/kg		Analyzed By: JH					
Analyte	Result	Reporting Limit	Analyzed	Method Blank	BS	% Recovery	True Value QC	RPD	Qualifier
Benzene*	<0.050	0.050	11/04/2025	ND	1.95	97.6	2.00	10.1	
Toluene*	<0.050	0.050	11/04/2025	ND	1.98	98.8	2.00	10.5	
Ethylbenzene*	<0.050	0.050	11/04/2025	ND	1.95	97.7	2.00	10.7	
Total Xylenes*	<0.150	0.150	11/04/2025	ND	6.14	102	6.00	10.2	
Total BTEX	<0.300	0.300	11/04/2025	ND					

Surrogate: 4-Bromofluorobenzene (PID) 116 % 70.4-141

Chloride, SM4500CI-B		mg/kg		Analyzed By: AC					
Analyte	Result	Reporting Limit	Analyzed	Method Blank	BS	% Recovery	True Value QC	RPD	Qualifier
Chloride	<16.0	16.0	11/03/2025	ND	416	104	400	0.00	

TPH 8015M		mg/kg		Analyzed By: MS					
Analyte	Result	Reporting Limit	Analyzed	Method Blank	BS	% Recovery	True Value QC	RPD	Qualifier
GRO C6-C10*	<10.0	10.0	11/03/2025	ND	216	108	200	2.10	
DRO >C10-C28*	<10.0	10.0	11/03/2025	ND	201	100	200	2.66	
EXT DRO >C28-C36	<10.0	10.0	11/03/2025	ND					

Surrogate: 1-Chlorooctane 103 % 52.4-130

Surrogate: 1-Chlorooctadecane 93.4 % 39.9-141

Cardinal Laboratories

*=Accredited Analyte

PLEASE NOTE: Liability and Damages. Cardinal's liability and client's exclusive remedy for any claim arising, whether based in contract or tort, shall be limited to the amount paid by client for analyses. All claims, including those for negligence and any other cause whatsoever shall be deemed waived unless made in writing and received by Cardinal within thirty (30) days after completion of the applicable service. In no event shall Cardinal be liable for incidental or consequential damages, including, without limitation, business interruptions, loss of use, or loss of profits incurred by client, its subsidiaries, affiliates or successors arising out of or related to the performance of the services hereunder by Cardinal, regardless of whether such claim is based upon any of the above stated reasons or otherwise. Results relate only to the samples identified above. This report shall not be reproduced except in full with written approval of Cardinal Laboratories.

Celey D. Keene, Lab Director/Quality Manager



PHONE (575) 393-2326 ° 101 E. MARLAND ° HOBBS, NM 88240

Analytical Results For:

Etech Environmental & Safety Solutions
 JOEL LOWRY
 2617 W MARLAND
 HOBBS NM, 88240
 Fax To:

Received:	10/31/2025	Sampling Date:	10/30/2025
Reported:	11/06/2025	Sampling Type:	Soil
Project Name:	SERRANO STATELINE GATHERING	Sampling Condition:	Cool & Intact
Project Number:	22745	Sample Received By:	Shalyn Rodriguez
Project Location:	GOODNIGHT 32.211001-103.349129		

Sample ID: FL 47 @ 1' (H256876-03)

BTEX 8021B		mg/kg		Analyzed By: JH					
Analyte	Result	Reporting Limit	Analyzed	Method Blank	BS	% Recovery	True Value QC	RPD	Qualifier
Benzene*	<0.050	0.050	11/04/2025	ND	1.95	97.6	2.00	10.1	
Toluene*	<0.050	0.050	11/04/2025	ND	1.98	98.8	2.00	10.5	
Ethylbenzene*	<0.050	0.050	11/04/2025	ND	1.95	97.7	2.00	10.7	
Total Xylenes*	<0.150	0.150	11/04/2025	ND	6.14	102	6.00	10.2	
Total BTEX	<0.300	0.300	11/04/2025	ND					

Surrogate: 4-Bromofluorobenzene (PID) 114 % 70.4-141

Chloride, SM4500CI-B		mg/kg		Analyzed By: AC					
Analyte	Result	Reporting Limit	Analyzed	Method Blank	BS	% Recovery	True Value QC	RPD	Qualifier
Chloride	<16.0	16.0	11/03/2025	ND	416	104	400	0.00	

TPH 8015M		mg/kg		Analyzed By: MS					
Analyte	Result	Reporting Limit	Analyzed	Method Blank	BS	% Recovery	True Value QC	RPD	Qualifier
GRO C6-C10*	<10.0	10.0	11/03/2025	ND	216	108	200	2.10	
DRO >C10-C28*	<10.0	10.0	11/03/2025	ND	201	100	200	2.66	
EXT DRO >C28-C36	<10.0	10.0	11/03/2025	ND					

Surrogate: 1-Chlorooctane 117 % 52.4-130

Surrogate: 1-Chlorooctadecane 105 % 39.9-141

Cardinal Laboratories

*=Accredited Analyte

PLEASE NOTE: Liability and Damages. Cardinal's liability and client's exclusive remedy for any claim arising, whether based in contract or tort, shall be limited to the amount paid by client for analyses. All claims, including those for negligence and any other cause whatsoever shall be deemed waived unless made in writing and received by Cardinal within thirty (30) days after completion of the applicable service. In no event shall Cardinal be liable for incidental or consequential damages, including, without limitation, business interruptions, loss of use, or loss of profits incurred by client, its subsidiaries, affiliates or successors arising out of or related to the performance of the services hereunder by Cardinal, regardless of whether such claim is based upon any of the above stated reasons or otherwise. Results relate only to the samples identified above. This report shall not be reproduced except in full with written approval of Cardinal Laboratories.

Celey D. Keene, Lab Director/Quality Manager



PHONE (575) 393-2326 ° 101 E. MARLAND ° HOBBS, NM 88240

Analytical Results For:

Etech Environmental & Safety Solutions
 JOEL LOWRY
 2617 W MARLAND
 HOBBS NM, 88240
 Fax To:

Received:	10/31/2025	Sampling Date:	10/30/2025
Reported:	11/06/2025	Sampling Type:	Soil
Project Name:	SERRANO STATELINE GATHERING	Sampling Condition:	Cool & Intact
Project Number:	22745	Sample Received By:	Shalyn Rodriguez
Project Location:	GOODNIGHT 32.211001-103.349129		

Sample ID: FL 48 @ 4' (H256876-04)

BTEX 8021B		mg/kg		Analyzed By: JH					
Analyte	Result	Reporting Limit	Analyzed	Method Blank	BS	% Recovery	True Value QC	RPD	Qualifier
Benzene*	<0.050	0.050	11/04/2025	ND	1.95	97.6	2.00	10.1	
Toluene*	<0.050	0.050	11/04/2025	ND	1.98	98.8	2.00	10.5	
Ethylbenzene*	<0.050	0.050	11/04/2025	ND	1.95	97.7	2.00	10.7	
Total Xylenes*	<0.150	0.150	11/04/2025	ND	6.14	102	6.00	10.2	
Total BTEX	<0.300	0.300	11/04/2025	ND					

Surrogate: 4-Bromofluorobenzene (PID) 115 % 70.4-141

Chloride, SM4500Cl-B		mg/kg		Analyzed By: AC					
Analyte	Result	Reporting Limit	Analyzed	Method Blank	BS	% Recovery	True Value QC	RPD	Qualifier
Chloride	<16.0	16.0	11/03/2025	ND	416	104	400	0.00	

TPH 8015M		mg/kg		Analyzed By: MS					
Analyte	Result	Reporting Limit	Analyzed	Method Blank	BS	% Recovery	True Value QC	RPD	Qualifier
GRO C6-C10*	<10.0	10.0	11/03/2025	ND	216	108	200	2.10	
DRO >C10-C28*	<10.0	10.0	11/03/2025	ND	201	100	200	2.66	
EXT DRO >C28-C36	<10.0	10.0	11/03/2025	ND					

Surrogate: 1-Chlorooctane 105 % 52.4-130

Surrogate: 1-Chlorooctadecane 97.7 % 39.9-141

Cardinal Laboratories

*=Accredited Analyte

PLEASE NOTE: Liability and Damages. Cardinal's liability and client's exclusive remedy for any claim arising, whether based in contract or tort, shall be limited to the amount paid by client for analyses. All claims, including those for negligence and any other cause whatsoever shall be deemed waived unless made in writing and received by Cardinal within thirty (30) days after completion of the applicable service. In no event shall Cardinal be liable for incidental or consequential damages, including, without limitation, business interruptions, loss of use, or loss of profits incurred by client, its subsidiaries, affiliates or successors arising out of or related to the performance of the services hereunder by Cardinal, regardless of whether such claim is based upon any of the above stated reasons or otherwise. Results relate only to the samples identified above. This report shall not be reproduced except in full with written approval of Cardinal Laboratories.

Celey D. Keene, Lab Director/Quality Manager



PHONE (575) 393-2326 ° 101 E. MARLAND ° HOBBS, NM 88240

Analytical Results For:

Etech Environmental & Safety Solutions
 JOEL LOWRY
 2617 W MARLAND
 HOBBS NM, 88240
 Fax To:

Received:	10/31/2025	Sampling Date:	10/30/2025
Reported:	11/06/2025	Sampling Type:	Soil
Project Name:	SERRANO STATELINE GATHERING	Sampling Condition:	Cool & Intact
Project Number:	22745	Sample Received By:	Shalyn Rodriguez
Project Location:	GOODNIGHT 32.211001-103.349129		

Sample ID: FL 49 @ 4' (H256876-05)

BTEX 8021B		mg/kg		Analyzed By: JH					
Analyte	Result	Reporting Limit	Analyzed	Method Blank	BS	% Recovery	True Value QC	RPD	Qualifier
Benzene*	<0.050	0.050	11/04/2025	ND	1.95	97.6	2.00	10.1	
Toluene*	<0.050	0.050	11/04/2025	ND	1.98	98.8	2.00	10.5	
Ethylbenzene*	<0.050	0.050	11/04/2025	ND	1.95	97.7	2.00	10.7	
Total Xylenes*	<0.150	0.150	11/04/2025	ND	6.14	102	6.00	10.2	
Total BTEX	<0.300	0.300	11/04/2025	ND					

Surrogate: 4-Bromofluorobenzene (PID) 116 % 70.4-141

Chloride, SM4500Cl-B		mg/kg		Analyzed By: AC					
Analyte	Result	Reporting Limit	Analyzed	Method Blank	BS	% Recovery	True Value QC	RPD	Qualifier
Chloride	<16.0	16.0	11/03/2025	ND	416	104	400	0.00	

TPH 8015M		mg/kg		Analyzed By: MS					
Analyte	Result	Reporting Limit	Analyzed	Method Blank	BS	% Recovery	True Value QC	RPD	Qualifier
GRO C6-C10*	<10.0	10.0	11/03/2025	ND	216	108	200	2.10	
DRO >C10-C28*	<10.0	10.0	11/03/2025	ND	201	100	200	2.66	
EXT DRO >C28-C36	<10.0	10.0	11/03/2025	ND					

Surrogate: 1-Chlorooctane 99.7 % 52.4-130

Surrogate: 1-Chlorooctadecane 93.5 % 39.9-141

Cardinal Laboratories

*=Accredited Analyte

PLEASE NOTE: Liability and Damages. Cardinal's liability and client's exclusive remedy for any claim arising, whether based in contract or tort, shall be limited to the amount paid by client for analyses. All claims, including those for negligence and any other cause whatsoever shall be deemed waived unless made in writing and received by Cardinal within thirty (30) days after completion of the applicable service. In no event shall Cardinal be liable for incidental or consequential damages, including, without limitation, business interruptions, loss of use, or loss of profits incurred by client, its subsidiaries, affiliates or successors arising out of or related to the performance of the services hereunder by Cardinal, regardless of whether such claim is based upon any of the above stated reasons or otherwise. Results relate only to the samples identified above. This report shall not be reproduced except in full with written approval of Cardinal Laboratories.

Celey D. Keene, Lab Director/Quality Manager



PHONE (575) 393-2326 ° 101 E. MARLAND ° HOBBS, NM 88240

Analytical Results For:

Etech Environmental & Safety Solutions
 JOEL LOWRY
 2617 W MARLAND
 HOBBS NM, 88240
 Fax To:

Received:	10/31/2025	Sampling Date:	10/30/2025
Reported:	11/06/2025	Sampling Type:	Soil
Project Name:	SERRANO STATELINE GATHERING	Sampling Condition:	Cool & Intact
Project Number:	22745	Sample Received By:	Shalyn Rodriguez
Project Location:	GOODNIGHT 32.211001-103.349129		

Sample ID: FL 50 @ 1' (H256876-06)

BTEX 8021B		mg/kg		Analyzed By: JH					
Analyte	Result	Reporting Limit	Analyzed	Method Blank	BS	% Recovery	True Value QC	RPD	Qualifier
Benzene*	<0.050	0.050	11/04/2025	ND	1.95	97.6	2.00	10.1	
Toluene*	<0.050	0.050	11/04/2025	ND	1.98	98.8	2.00	10.5	
Ethylbenzene*	<0.050	0.050	11/04/2025	ND	1.95	97.7	2.00	10.7	
Total Xylenes*	<0.150	0.150	11/04/2025	ND	6.14	102	6.00	10.2	
Total BTEX	<0.300	0.300	11/04/2025	ND					

Surrogate: 4-Bromofluorobenzene (PID) 116 % 70.4-141

Chloride, SM4500Cl-B		mg/kg		Analyzed By: KH					
Analyte	Result	Reporting Limit	Analyzed	Method Blank	BS	% Recovery	True Value QC	RPD	Qualifier
Chloride	<16.0	16.0	11/03/2025	ND	416	104	400	0.00	

TPH 8015M		mg/kg		Analyzed By: MS					
Analyte	Result	Reporting Limit	Analyzed	Method Blank	BS	% Recovery	True Value QC	RPD	Qualifier
GRO C6-C10*	<10.0	10.0	11/03/2025	ND	216	108	200	2.10	
DRO >C10-C28*	<10.0	10.0	11/03/2025	ND	201	100	200	2.66	
EXT DRO >C28-C36	<10.0	10.0	11/03/2025	ND					

Surrogate: 1-Chlorooctane 110 % 52.4-130

Surrogate: 1-Chlorooctadecane 99.0 % 39.9-141

Cardinal Laboratories

*=Accredited Analyte

PLEASE NOTE: Liability and Damages. Cardinal's liability and client's exclusive remedy for any claim arising, whether based in contract or tort, shall be limited to the amount paid by client for analyses. All claims, including those for negligence and any other cause whatsoever shall be deemed waived unless made in writing and received by Cardinal within thirty (30) days after completion of the applicable service. In no event shall Cardinal be liable for incidental or consequential damages, including, without limitation, business interruptions, loss of use, or loss of profits incurred by client, its subsidiaries, affiliates or successors arising out of or related to the performance of the services hereunder by Cardinal, regardless of whether such claim is based upon any of the above stated reasons or otherwise. Results relate only to the samples identified above. This report shall not be reproduced except in full with written approval of Cardinal Laboratories.

Celey D. Keene, Lab Director/Quality Manager



PHONE (575) 393-2326 ° 101 E. MARLAND ° HOBBS, NM 88240

Analytical Results For:

Etech Environmental & Safety Solutions
 JOEL LOWRY
 2617 W MARLAND
 HOBBS NM, 88240
 Fax To:

Received:	10/31/2025	Sampling Date:	10/30/2025
Reported:	11/06/2025	Sampling Type:	Soil
Project Name:	SERRANO STATELINE GATHERING	Sampling Condition:	Cool & Intact
Project Number:	22745	Sample Received By:	Shalyn Rodriguez
Project Location:	GOODNIGHT 32.211001-103.349129		

Sample ID: FL 51 @ 1' (H256876-07)

BTEX 8021B		mg/kg		Analyzed By: JH					
Analyte	Result	Reporting Limit	Analyzed	Method Blank	BS	% Recovery	True Value QC	RPD	Qualifier
Benzene*	<0.050	0.050	11/04/2025	ND	1.95	97.6	2.00	10.1	
Toluene*	<0.050	0.050	11/04/2025	ND	1.98	98.8	2.00	10.5	
Ethylbenzene*	<0.050	0.050	11/04/2025	ND	1.95	97.7	2.00	10.7	
Total Xylenes*	<0.150	0.150	11/04/2025	ND	6.14	102	6.00	10.2	
Total BTEX	<0.300	0.300	11/04/2025	ND					

Surrogate: 4-Bromofluorobenzene (PID) 118 % 70.4-141

Chloride, SM4500CI-B		mg/kg		Analyzed By: KH					
Analyte	Result	Reporting Limit	Analyzed	Method Blank	BS	% Recovery	True Value QC	RPD	Qualifier
Chloride	16.0	16.0	11/03/2025	ND	416	104	400	0.00	

TPH 8015M		mg/kg		Analyzed By: MS					
Analyte	Result	Reporting Limit	Analyzed	Method Blank	BS	% Recovery	True Value QC	RPD	Qualifier
GRO C6-C10*	<10.0	10.0	11/03/2025	ND	216	108	200	2.10	
DRO >C10-C28*	<10.0	10.0	11/03/2025	ND	201	100	200	2.66	
EXT DRO >C28-C36	<10.0	10.0	11/03/2025	ND					

Surrogate: 1-Chlorooctane 109 % 52.4-130

Surrogate: 1-Chlorooctadecane 99.4 % 39.9-141

Cardinal Laboratories

*=Accredited Analyte

PLEASE NOTE: Liability and Damages. Cardinal's liability and client's exclusive remedy for any claim arising, whether based in contract or tort, shall be limited to the amount paid by client for analyses. All claims, including those for negligence and any other cause whatsoever shall be deemed waived unless made in writing and received by Cardinal within thirty (30) days after completion of the applicable service. In no event shall Cardinal be liable for incidental or consequential damages, including, without limitation, business interruptions, loss of use, or loss of profits incurred by client, its subsidiaries, affiliates or successors arising out of or related to the performance of the services hereunder by Cardinal, regardless of whether such claim is based upon any of the above stated reasons or otherwise. Results relate only to the samples identified above. This report shall not be reproduced except in full with written approval of Cardinal Laboratories.

Celey D. Keene, Lab Director/Quality Manager



PHONE (575) 393-2326 ° 101 E. MARLAND ° HOBBS, NM 88240

Analytical Results For:

Etech Environmental & Safety Solutions
 JOEL LOWRY
 2617 W MARLAND
 HOBBS NM, 88240
 Fax To:

Received:	10/31/2025	Sampling Date:	10/30/2025
Reported:	11/06/2025	Sampling Type:	Soil
Project Name:	SERRANO STATELINE GATHERING	Sampling Condition:	Cool & Intact
Project Number:	22745	Sample Received By:	Shalyn Rodriguez
Project Location:	GOODNIGHT 32.211001-103.349129		

Sample ID: FL 52 @ 1' (H256876-08)

BTEX 8021B		mg/kg		Analyzed By: JH					
Analyte	Result	Reporting Limit	Analyzed	Method Blank	BS	% Recovery	True Value QC	RPD	Qualifier
Benzene*	<0.050	0.050	11/04/2025	ND	1.95	97.6	2.00	10.1	
Toluene*	<0.050	0.050	11/04/2025	ND	1.98	98.8	2.00	10.5	
Ethylbenzene*	<0.050	0.050	11/04/2025	ND	1.95	97.7	2.00	10.7	
Total Xylenes*	<0.150	0.150	11/04/2025	ND	6.14	102	6.00	10.2	
Total BTEX	<0.300	0.300	11/04/2025	ND					

Surrogate: 4-Bromofluorobenzene (PID) 118 % 70.4-141

Chloride, SM4500CI-B		mg/kg		Analyzed By: KH					
Analyte	Result	Reporting Limit	Analyzed	Method Blank	BS	% Recovery	True Value QC	RPD	Qualifier
Chloride	32.0	16.0	11/03/2025	ND	416	104	400	0.00	

TPH 8015M		mg/kg		Analyzed By: MS					
Analyte	Result	Reporting Limit	Analyzed	Method Blank	BS	% Recovery	True Value QC	RPD	Qualifier
GRO C6-C10*	<10.0	10.0	11/03/2025	ND	216	108	200	2.10	
DRO >C10-C28*	<10.0	10.0	11/03/2025	ND	201	100	200	2.66	
EXT DRO >C28-C36	<10.0	10.0	11/03/2025	ND					

Surrogate: 1-Chlorooctane 119 % 52.4-130

Surrogate: 1-Chlorooctadecane 108 % 39.9-141

Cardinal Laboratories

*=Accredited Analyte

PLEASE NOTE: Liability and Damages. Cardinal's liability and client's exclusive remedy for any claim arising, whether based in contract or tort, shall be limited to the amount paid by client for analyses. All claims, including those for negligence and any other cause whatsoever shall be deemed waived unless made in writing and received by Cardinal within thirty (30) days after completion of the applicable service. In no event shall Cardinal be liable for incidental or consequential damages, including, without limitation, business interruptions, loss of use, or loss of profits incurred by client, its subsidiaries, affiliates or successors arising out of or related to the performance of the services hereunder by Cardinal, regardless of whether such claim is based upon any of the above stated reasons or otherwise. Results relate only to the samples identified above. This report shall not be reproduced except in full with written approval of Cardinal Laboratories.

Celey D. Keene, Lab Director/Quality Manager



PHONE (575) 393-2326 ° 101 E. MARLAND ° HOBBS, NM 88240

Analytical Results For:

Etech Environmental & Safety Solutions
 JOEL LOWRY
 2617 W MARLAND
 HOBBS NM, 88240
 Fax To:

Received:	10/31/2025	Sampling Date:	10/30/2025
Reported:	11/06/2025	Sampling Type:	Soil
Project Name:	SERRANO STATELINE GATHERING	Sampling Condition:	Cool & Intact
Project Number:	22745	Sample Received By:	Shalyn Rodriguez
Project Location:	GOODNIGHT 32.211001-103.349129		

Sample ID: FL 53 @ 1' (H256876-09)

BTEX 8021B		mg/kg		Analyzed By: JH					
Analyte	Result	Reporting Limit	Analyzed	Method Blank	BS	% Recovery	True Value QC	RPD	Qualifier
Benzene*	<0.050	0.050	11/04/2025	ND	1.95	97.6	2.00	10.1	
Toluene*	<0.050	0.050	11/04/2025	ND	1.98	98.8	2.00	10.5	
Ethylbenzene*	<0.050	0.050	11/04/2025	ND	1.95	97.7	2.00	10.7	
Total Xylenes*	<0.150	0.150	11/04/2025	ND	6.14	102	6.00	10.2	
Total BTEX	<0.300	0.300	11/04/2025	ND					

Surrogate: 4-Bromofluorobenzene (PID) 117 % 70.4-141

Chloride, SM4500CI-B		mg/kg		Analyzed By: KH					
Analyte	Result	Reporting Limit	Analyzed	Method Blank	BS	% Recovery	True Value QC	RPD	Qualifier
Chloride	16.0	16.0	11/03/2025	ND	416	104	400	0.00	

TPH 8015M		mg/kg		Analyzed By: MS					
Analyte	Result	Reporting Limit	Analyzed	Method Blank	BS	% Recovery	True Value QC	RPD	Qualifier
GRO C6-C10*	<10.0	10.0	11/03/2025	ND	216	108	200	2.10	
DRO >C10-C28*	<10.0	10.0	11/03/2025	ND	201	100	200	2.66	
EXT DRO >C28-C36	<10.0	10.0	11/03/2025	ND					

Surrogate: 1-Chlorooctane 120 % 52.4-130

Surrogate: 1-Chlorooctadecane 109 % 39.9-141

Cardinal Laboratories

*=Accredited Analyte

PLEASE NOTE: Liability and Damages. Cardinal's liability and client's exclusive remedy for any claim arising, whether based in contract or tort, shall be limited to the amount paid by client for analyses. All claims, including those for negligence and any other cause whatsoever shall be deemed waived unless made in writing and received by Cardinal within thirty (30) days after completion of the applicable service. In no event shall Cardinal be liable for incidental or consequential damages, including, without limitation, business interruptions, loss of use, or loss of profits incurred by client, its subsidiaries, affiliates or successors arising out of or related to the performance of the services hereunder by Cardinal, regardless of whether such claim is based upon any of the above stated reasons or otherwise. Results relate only to the samples identified above. This report shall not be reproduced except in full with written approval of Cardinal Laboratories.

Celey D. Keene, Lab Director/Quality Manager



PHONE (575) 393-2326 ° 101 E. MARLAND ° HOBBS, NM 88240

Analytical Results For:

Etech Environmental & Safety Solutions
 JOEL LOWRY
 2617 W MARLAND
 HOBBS NM, 88240
 Fax To:

Received:	10/31/2025	Sampling Date:	10/30/2025
Reported:	11/06/2025	Sampling Type:	Soil
Project Name:	SERRANO STATELINE GATHERING	Sampling Condition:	Cool & Intact
Project Number:	22745	Sample Received By:	Shalyn Rodriguez
Project Location:	GOODNIGHT 32.211001-103.349129		

Sample ID: FL 54 @ 1' (H256876-10)

BTEX 8021B		mg/kg		Analyzed By: JH					
Analyte	Result	Reporting Limit	Analyzed	Method Blank	BS	% Recovery	True Value QC	RPD	Qualifier
Benzene*	<0.050	0.050	11/04/2025	ND	1.95	97.6	2.00	10.1	
Toluene*	<0.050	0.050	11/04/2025	ND	1.98	98.8	2.00	10.5	
Ethylbenzene*	<0.050	0.050	11/04/2025	ND	1.95	97.7	2.00	10.7	
Total Xylenes*	<0.150	0.150	11/04/2025	ND	6.14	102	6.00	10.2	
Total BTEX	<0.300	0.300	11/04/2025	ND					

Surrogate: 4-Bromofluorobenzene (PID) 117 % 70.4-141

Chloride, SM4500Cl-B		mg/kg		Analyzed By: KH					
Analyte	Result	Reporting Limit	Analyzed	Method Blank	BS	% Recovery	True Value QC	RPD	Qualifier
Chloride	32.0	16.0	11/03/2025	ND	416	104	400	0.00	

TPH 8015M		mg/kg		Analyzed By: MS					
Analyte	Result	Reporting Limit	Analyzed	Method Blank	BS	% Recovery	True Value QC	RPD	Qualifier
GRO C6-C10*	<10.0	10.0	11/03/2025	ND	216	108	200	2.10	
DRO >C10-C28*	<10.0	10.0	11/03/2025	ND	201	100	200	2.66	
EXT DRO >C28-C36	<10.0	10.0	11/03/2025	ND					

Surrogate: 1-Chlorooctane 101 % 52.4-130

Surrogate: 1-Chlorooctadecane 93.1 % 39.9-141

Cardinal Laboratories

*=Accredited Analyte

PLEASE NOTE: Liability and Damages. Cardinal's liability and client's exclusive remedy for any claim arising, whether based in contract or tort, shall be limited to the amount paid by client for analyses. All claims, including those for negligence and any other cause whatsoever shall be deemed waived unless made in writing and received by Cardinal within thirty (30) days after completion of the applicable service. In no event shall Cardinal be liable for incidental or consequential damages, including, without limitation, business interruptions, loss of use, or loss of profits incurred by client, its subsidiaries, affiliates or successors arising out of or related to the performance of the services hereunder by Cardinal, regardless of whether such claim is based upon any of the above stated reasons or otherwise. Results relate only to the samples identified above. This report shall not be reproduced except in full with written approval of Cardinal Laboratories.

Celey D. Keene, Lab Director/Quality Manager



PHONE (575) 393-2326 ° 101 E. MARLAND ° HOBBS, NM 88240

Analytical Results For:

Etech Environmental & Safety Solutions
 JOEL LOWRY
 2617 W MARLAND
 HOBBS NM, 88240
 Fax To:

Received:	10/31/2025	Sampling Date:	10/30/2025
Reported:	11/06/2025	Sampling Type:	Soil
Project Name:	SERRANO STATELINE GATHERING	Sampling Condition:	Cool & Intact
Project Number:	22745	Sample Received By:	Shalyn Rodriguez
Project Location:	GOODNIGHT 32.211001-103.349129		

Sample ID: FL 55 @ 1' (H256876-11)

BTEX 8021B		mg/kg		Analyzed By: JH					
Analyte	Result	Reporting Limit	Analyzed	Method Blank	BS	% Recovery	True Value QC	RPD	Qualifier
Benzene*	<0.050	0.050	11/04/2025	ND	1.95	97.6	2.00	10.1	
Toluene*	<0.050	0.050	11/04/2025	ND	1.98	98.8	2.00	10.5	
Ethylbenzene*	<0.050	0.050	11/04/2025	ND	1.95	97.7	2.00	10.7	
Total Xylenes*	<0.150	0.150	11/04/2025	ND	6.14	102	6.00	10.2	
Total BTEX	<0.300	0.300	11/04/2025	ND					

Surrogate: 4-Bromofluorobenzene (PID) 115 % 70.4-141

Chloride, SM4500CI-B		mg/kg		Analyzed By: KH					
Analyte	Result	Reporting Limit	Analyzed	Method Blank	BS	% Recovery	True Value QC	RPD	Qualifier
Chloride	<16.0	16.0	11/03/2025	ND	416	104	400	0.00	

TPH 8015M		mg/kg		Analyzed By: MS					
Analyte	Result	Reporting Limit	Analyzed	Method Blank	BS	% Recovery	True Value QC	RPD	Qualifier
GRO C6-C10*	<10.0	10.0	11/03/2025	ND	216	108	200	2.10	
DRO >C10-C28*	<10.0	10.0	11/03/2025	ND	201	100	200	2.66	
EXT DRO >C28-C36	<10.0	10.0	11/03/2025	ND					

Surrogate: 1-Chlorooctane 103 % 52.4-130

Surrogate: 1-Chlorooctadecane 94.8 % 39.9-141

Cardinal Laboratories

*=Accredited Analyte

PLEASE NOTE: Liability and Damages. Cardinal's liability and client's exclusive remedy for any claim arising, whether based in contract or tort, shall be limited to the amount paid by client for analyses. All claims, including those for negligence and any other cause whatsoever shall be deemed waived unless made in writing and received by Cardinal within thirty (30) days after completion of the applicable service. In no event shall Cardinal be liable for incidental or consequential damages, including, without limitation, business interruptions, loss of use, or loss of profits incurred by client, its subsidiaries, affiliates or successors arising out of or related to the performance of the services hereunder by Cardinal, regardless of whether such claim is based upon any of the above stated reasons or otherwise. Results relate only to the samples identified above. This report shall not be reproduced except in full with written approval of Cardinal Laboratories.

Celey D. Keene, Lab Director/Quality Manager



PHONE (575) 393-2326 ° 101 E. MARLAND ° HOBBS, NM 88240

Analytical Results For:

Etech Environmental & Safety Solutions
 JOEL LOWRY
 2617 W MARLAND
 HOBBS NM, 88240
 Fax To:

Received:	10/31/2025	Sampling Date:	10/30/2025
Reported:	11/06/2025	Sampling Type:	Soil
Project Name:	SERRANO STATELINE GATHERING	Sampling Condition:	Cool & Intact
Project Number:	22745	Sample Received By:	Shalyn Rodriguez
Project Location:	GOODNIGHT 32.211001-103.349129		

Sample ID: FL 56 @ 1' (H256876-12)

BTEX 8021B		mg/kg		Analyzed By: JH					
Analyte	Result	Reporting Limit	Analyzed	Method Blank	BS	% Recovery	True Value QC	RPD	Qualifier
Benzene*	<0.050	0.050	11/04/2025	ND	1.95	97.6	2.00	10.1	
Toluene*	<0.050	0.050	11/04/2025	ND	1.98	98.8	2.00	10.5	
Ethylbenzene*	<0.050	0.050	11/04/2025	ND	1.95	97.7	2.00	10.7	
Total Xylenes*	<0.150	0.150	11/04/2025	ND	6.14	102	6.00	10.2	
Total BTEX	<0.300	0.300	11/04/2025	ND					

Surrogate: 4-Bromofluorobenzene (PID) 114 % 70.4-141

Chloride, SM4500Cl-B		mg/kg		Analyzed By: KH					
Analyte	Result	Reporting Limit	Analyzed	Method Blank	BS	% Recovery	True Value QC	RPD	Qualifier
Chloride	<16.0	16.0	11/03/2025	ND	416	104	400	0.00	

TPH 8015M		mg/kg		Analyzed By: MS					
Analyte	Result	Reporting Limit	Analyzed	Method Blank	BS	% Recovery	True Value QC	RPD	Qualifier
GRO C6-C10*	<10.0	10.0	11/03/2025	ND	216	108	200	2.10	
DRO >C10-C28*	<10.0	10.0	11/03/2025	ND	201	100	200	2.66	
EXT DRO >C28-C36	<10.0	10.0	11/03/2025	ND					

Surrogate: 1-Chlorooctane 105 % 52.4-130

Surrogate: 1-Chlorooctadecane 95.0 % 39.9-141

Cardinal Laboratories

*=Accredited Analyte

PLEASE NOTE: Liability and Damages. Cardinal's liability and client's exclusive remedy for any claim arising, whether based in contract or tort, shall be limited to the amount paid by client for analyses. All claims, including those for negligence and any other cause whatsoever shall be deemed waived unless made in writing and received by Cardinal within thirty (30) days after completion of the applicable service. In no event shall Cardinal be liable for incidental or consequential damages, including, without limitation, business interruptions, loss of use, or loss of profits incurred by client, its subsidiaries, affiliates or successors arising out of or related to the performance of the services hereunder by Cardinal, regardless of whether such claim is based upon any of the above stated reasons or otherwise. Results relate only to the samples identified above. This report shall not be reproduced except in full with written approval of Cardinal Laboratories.

Celey D. Keene, Lab Director/Quality Manager



PHONE (575) 393-2326 ° 101 E. MARLAND ° HOBBS, NM 88240

Analytical Results For:

Etech Environmental & Safety Solutions
 JOEL LOWRY
 2617 W MARLAND
 HOBBS NM, 88240
 Fax To:

Received:	10/31/2025	Sampling Date:	10/30/2025
Reported:	11/06/2025	Sampling Type:	Soil
Project Name:	SERRANO STATELINE GATHERING	Sampling Condition:	Cool & Intact
Project Number:	22745	Sample Received By:	Shalyn Rodriguez
Project Location:	GOODNIGHT 32.211001-103.349129		

Sample ID: FL 57 @ 1' (H256876-13)

BTEX 8021B		mg/kg		Analyzed By: JH					
Analyte	Result	Reporting Limit	Analyzed	Method Blank	BS	% Recovery	True Value QC	RPD	Qualifier
Benzene*	<0.050	0.050	11/04/2025	ND	1.95	97.6	2.00	10.1	
Toluene*	<0.050	0.050	11/04/2025	ND	1.98	98.8	2.00	10.5	
Ethylbenzene*	<0.050	0.050	11/04/2025	ND	1.95	97.7	2.00	10.7	
Total Xylenes*	<0.150	0.150	11/04/2025	ND	6.14	102	6.00	10.2	
Total BTEX	<0.300	0.300	11/04/2025	ND					

Surrogate: 4-Bromofluorobenzene (PID) 119 % 70.4-141

Chloride, SM4500Cl-B		mg/kg		Analyzed By: KH					
Analyte	Result	Reporting Limit	Analyzed	Method Blank	BS	% Recovery	True Value QC	RPD	Qualifier
Chloride	<16.0	16.0	11/03/2025	ND	416	104	400	0.00	

TPH 8015M		mg/kg		Analyzed By: MS					
Analyte	Result	Reporting Limit	Analyzed	Method Blank	BS	% Recovery	True Value QC	RPD	Qualifier
GRO C6-C10*	<10.0	10.0	11/03/2025	ND	216	108	200	2.10	
DRO >C10-C28*	<10.0	10.0	11/03/2025	ND	201	100	200	2.66	
EXT DRO >C28-C36	<10.0	10.0	11/03/2025	ND					

Surrogate: 1-Chlorooctane 106 % 52.4-130

Surrogate: 1-Chlorooctadecane 95.7 % 39.9-141

Cardinal Laboratories

*=Accredited Analyte

PLEASE NOTE: Liability and Damages. Cardinal's liability and client's exclusive remedy for any claim arising, whether based in contract or tort, shall be limited to the amount paid by client for analyses. All claims, including those for negligence and any other cause whatsoever shall be deemed waived unless made in writing and received by Cardinal within thirty (30) days after completion of the applicable service. In no event shall Cardinal be liable for incidental or consequential damages, including, without limitation, business interruptions, loss of use, or loss of profits incurred by client, its subsidiaries, affiliates or successors arising out of or related to the performance of the services hereunder by Cardinal, regardless of whether such claim is based upon any of the above stated reasons or otherwise. Results relate only to the samples identified above. This report shall not be reproduced except in full with written approval of Cardinal Laboratories.

Celey D. Keene, Lab Director/Quality Manager



PHONE (575) 393-2326 ° 101 E. MARLAND ° HOBBS, NM 88240

Analytical Results For:

Etech Environmental & Safety Solutions
 JOEL LOWRY
 2617 W MARLAND
 HOBBS NM, 88240
 Fax To:

Received:	10/31/2025	Sampling Date:	10/30/2025
Reported:	11/06/2025	Sampling Type:	Soil
Project Name:	SERRANO STATELINE GATHERING	Sampling Condition:	Cool & Intact
Project Number:	22745	Sample Received By:	Shalyn Rodriguez
Project Location:	GOODNIGHT 32.211001-103.349129		

Sample ID: FL 58 @ 1' (H256876-14)

BTEX 8021B		mg/kg		Analyzed By: JH					
Analyte	Result	Reporting Limit	Analyzed	Method Blank	BS	% Recovery	True Value QC	RPD	Qualifier
Benzene*	<0.050	0.050	11/04/2025	ND	1.95	97.6	2.00	10.1	
Toluene*	<0.050	0.050	11/04/2025	ND	1.98	98.8	2.00	10.5	
Ethylbenzene*	<0.050	0.050	11/04/2025	ND	1.95	97.7	2.00	10.7	
Total Xylenes*	<0.150	0.150	11/04/2025	ND	6.14	102	6.00	10.2	
Total BTEX	<0.300	0.300	11/04/2025	ND					

Surrogate: 4-Bromofluorobenzene (PID) 115 % 70.4-141

Chloride, SM4500CI-B		mg/kg		Analyzed By: KH					
Analyte	Result	Reporting Limit	Analyzed	Method Blank	BS	% Recovery	True Value QC	RPD	Qualifier
Chloride	<16.0	16.0	11/03/2025	ND	416	104	400	0.00	

TPH 8015M		mg/kg		Analyzed By: MS					
Analyte	Result	Reporting Limit	Analyzed	Method Blank	BS	% Recovery	True Value QC	RPD	Qualifier
GRO C6-C10*	<10.0	10.0	11/03/2025	ND	216	108	200	2.10	
DRO >C10-C28*	<10.0	10.0	11/03/2025	ND	201	100	200	2.66	
EXT DRO >C28-C36	<10.0	10.0	11/03/2025	ND					

Surrogate: 1-Chlorooctane 101 % 52.4-130

Surrogate: 1-Chlorooctadecane 92.0 % 39.9-141

Cardinal Laboratories

*=Accredited Analyte

PLEASE NOTE: Liability and Damages. Cardinal's liability and client's exclusive remedy for any claim arising, whether based in contract or tort, shall be limited to the amount paid by client for analyses. All claims, including those for negligence and any other cause whatsoever shall be deemed waived unless made in writing and received by Cardinal within thirty (30) days after completion of the applicable service. In no event shall Cardinal be liable for incidental or consequential damages, including, without limitation, business interruptions, loss of use, or loss of profits incurred by client, its subsidiaries, affiliates or successors arising out of or related to the performance of the services hereunder by Cardinal, regardless of whether such claim is based upon any of the above stated reasons or otherwise. Results relate only to the samples identified above. This report shall not be reproduced except in full with written approval of Cardinal Laboratories.

Celey D. Keene, Lab Director/Quality Manager



PHONE (575) 393-2326 ° 101 E. MARLAND ° HOBBS, NM 88240

Analytical Results For:

Etech Environmental & Safety Solutions
 JOEL LOWRY
 2617 W MARLAND
 HOBBS NM, 88240
 Fax To:

Received:	10/31/2025	Sampling Date:	10/30/2025
Reported:	11/06/2025	Sampling Type:	Soil
Project Name:	SERRANO STATELINE GATHERING	Sampling Condition:	Cool & Intact
Project Number:	22745	Sample Received By:	Shalyn Rodriguez
Project Location:	GOODNIGHT 32.211001-103.349129		

Sample ID: FL 59 @ 1' (H256876-15)

BTEX 8021B		mg/kg		Analyzed By: JH					
Analyte	Result	Reporting Limit	Analyzed	Method Blank	BS	% Recovery	True Value QC	RPD	Qualifier
Benzene*	<0.050	0.050	11/04/2025	ND	1.95	97.6	2.00	10.1	
Toluene*	<0.050	0.050	11/04/2025	ND	1.98	98.8	2.00	10.5	
Ethylbenzene*	<0.050	0.050	11/04/2025	ND	1.95	97.7	2.00	10.7	
Total Xylenes*	<0.150	0.150	11/04/2025	ND	6.14	102	6.00	10.2	
Total BTEX	<0.300	0.300	11/04/2025	ND					

Surrogate: 4-Bromofluorobenzene (PID) 116 % 70.4-141

Chloride, SM4500Cl-B		mg/kg		Analyzed By: KH					
Analyte	Result	Reporting Limit	Analyzed	Method Blank	BS	% Recovery	True Value QC	RPD	Qualifier
Chloride	<16.0	16.0	11/03/2025	ND	416	104	400	0.00	

TPH 8015M		mg/kg		Analyzed By: MS					
Analyte	Result	Reporting Limit	Analyzed	Method Blank	BS	% Recovery	True Value QC	RPD	Qualifier
GRO C6-C10*	<10.0	10.0	11/03/2025	ND	216	108	200	2.10	
DRO >C10-C28*	<10.0	10.0	11/03/2025	ND	201	100	200	2.66	
EXT DRO >C28-C36	<10.0	10.0	11/03/2025	ND					

Surrogate: 1-Chlorooctane 110 % 52.4-130

Surrogate: 1-Chlorooctadecane 99.4 % 39.9-141

Cardinal Laboratories

*=Accredited Analyte

PLEASE NOTE: Liability and Damages. Cardinal's liability and client's exclusive remedy for any claim arising, whether based in contract or tort, shall be limited to the amount paid by client for analyses. All claims, including those for negligence and any other cause whatsoever shall be deemed waived unless made in writing and received by Cardinal within thirty (30) days after completion of the applicable service. In no event shall Cardinal be liable for incidental or consequential damages, including, without limitation, business interruptions, loss of use, or loss of profits incurred by client, its subsidiaries, affiliates or successors arising out of or related to the performance of the services hereunder by Cardinal, regardless of whether such claim is based upon any of the above stated reasons or otherwise. Results relate only to the samples identified above. This report shall not be reproduced except in full with written approval of Cardinal Laboratories.

Celey D. Keene, Lab Director/Quality Manager



PHONE (575) 393-2326 ° 101 E. MARLAND ° HOBBS, NM 88240

Analytical Results For:

Etech Environmental & Safety Solutions
 JOEL LOWRY
 2617 W MARLAND
 HOBBS NM, 88240
 Fax To:

Received:	10/31/2025	Sampling Date:	10/30/2025
Reported:	11/06/2025	Sampling Type:	Soil
Project Name:	SERRANO STATELINE GATHERING	Sampling Condition:	Cool & Intact
Project Number:	22745	Sample Received By:	Shalyn Rodriguez
Project Location:	GOODNIGHT 32.211001-103.349129		

Sample ID: NW 10 (H256876-16)

BTEX 8021B		mg/kg		Analyzed By: JH					
Analyte	Result	Reporting Limit	Analyzed	Method Blank	BS	% Recovery	True Value QC	RPD	Qualifier
Benzene*	<0.050	0.050	11/04/2025	ND	1.95	97.6	2.00	10.1	
Toluene*	<0.050	0.050	11/04/2025	ND	1.98	98.8	2.00	10.5	
Ethylbenzene*	<0.050	0.050	11/04/2025	ND	1.95	97.7	2.00	10.7	
Total Xylenes*	<0.150	0.150	11/04/2025	ND	6.14	102	6.00	10.2	
Total BTEX	<0.300	0.300	11/04/2025	ND					

Surrogate: 4-Bromofluorobenzene (PID) 115 % 70.4-141

Chloride, SM4500CI-B		mg/kg		Analyzed By: KH					
Analyte	Result	Reporting Limit	Analyzed	Method Blank	BS	% Recovery	True Value QC	RPD	Qualifier
Chloride	48.0	16.0	11/03/2025	ND	416	104	400	0.00	

TPH 8015M		mg/kg		Analyzed By: MS					
Analyte	Result	Reporting Limit	Analyzed	Method Blank	BS	% Recovery	True Value QC	RPD	Qualifier
GRO C6-C10*	<10.0	10.0	11/03/2025	ND	216	108	200	2.10	
DRO >C10-C28*	<10.0	10.0	11/03/2025	ND	201	100	200	2.66	
EXT DRO >C28-C36	<10.0	10.0	11/03/2025	ND					

Surrogate: 1-Chlorooctane 96.0 % 52.4-130

Surrogate: 1-Chlorooctadecane 85.0 % 39.9-141

Cardinal Laboratories

*=Accredited Analyte

PLEASE NOTE: Liability and Damages. Cardinal's liability and client's exclusive remedy for any claim arising, whether based in contract or tort, shall be limited to the amount paid by client for analyses. All claims, including those for negligence and any other cause whatsoever shall be deemed waived unless made in writing and received by Cardinal within thirty (30) days after completion of the applicable service. In no event shall Cardinal be liable for incidental or consequential damages, including, without limitation, business interruptions, loss of use, or loss of profits incurred by client, its subsidiaries, affiliates or successors arising out of or related to the performance of the services hereunder by Cardinal, regardless of whether such claim is based upon any of the above stated reasons or otherwise. Results relate only to the samples identified above. This report shall not be reproduced except in full with written approval of Cardinal Laboratories.

Celey D. Keene, Lab Director/Quality Manager



PHONE (575) 393-2326 ° 101 E. MARLAND ° HOBBS, NM 88240

Analytical Results For:

Etech Environmental & Safety Solutions
 JOEL LOWRY
 2617 W MARLAND
 HOBBS NM, 88240
 Fax To:

Received:	10/31/2025	Sampling Date:	10/30/2025
Reported:	11/06/2025	Sampling Type:	Soil
Project Name:	SERRANO STATELINE GATHERING	Sampling Condition:	Cool & Intact
Project Number:	22745	Sample Received By:	Shalyn Rodriguez
Project Location:	GOODNIGHT 32.211001-103.349129		

Sample ID: NW 11 (H256876-17)

BTEX 8021B		mg/kg		Analyzed By: JH					
Analyte	Result	Reporting Limit	Analyzed	Method Blank	BS	% Recovery	True Value QC	RPD	Qualifier
Benzene*	<0.050	0.050	11/04/2025	ND	1.95	97.6	2.00	10.1	
Toluene*	<0.050	0.050	11/04/2025	ND	1.98	98.8	2.00	10.5	
Ethylbenzene*	<0.050	0.050	11/04/2025	ND	1.95	97.7	2.00	10.7	
Total Xylenes*	<0.150	0.150	11/04/2025	ND	6.14	102	6.00	10.2	
Total BTEX	<0.300	0.300	11/04/2025	ND					

Surrogate: 4-Bromofluorobenzene (PID) 116 % 70.4-141

Chloride, SM4500CI-B		mg/kg		Analyzed By: KH					
Analyte	Result	Reporting Limit	Analyzed	Method Blank	BS	% Recovery	True Value QC	RPD	Qualifier
Chloride	<16.0	16.0	11/03/2025	ND	416	104	400	0.00	

TPH 8015M		mg/kg		Analyzed By: MS					
Analyte	Result	Reporting Limit	Analyzed	Method Blank	BS	% Recovery	True Value QC	RPD	Qualifier
GRO C6-C10*	<10.0	10.0	11/03/2025	ND	216	108	200	2.10	
DRO >C10-C28*	<10.0	10.0	11/03/2025	ND	201	100	200	2.66	
EXT DRO >C28-C36	<10.0	10.0	11/03/2025	ND					

Surrogate: 1-Chlorooctane 95.2 % 52.4-130

Surrogate: 1-Chlorooctadecane 86.0 % 39.9-141

Cardinal Laboratories

*=Accredited Analyte

PLEASE NOTE: Liability and Damages. Cardinal's liability and client's exclusive remedy for any claim arising, whether based in contract or tort, shall be limited to the amount paid by client for analyses. All claims, including those for negligence and any other cause whatsoever shall be deemed waived unless made in writing and received by Cardinal within thirty (30) days after completion of the applicable service. In no event shall Cardinal be liable for incidental or consequential damages, including, without limitation, business interruptions, loss of use, or loss of profits incurred by client, its subsidiaries, affiliates or successors arising out of or related to the performance of the services hereunder by Cardinal, regardless of whether such claim is based upon any of the above stated reasons or otherwise. Results relate only to the samples identified above. This report shall not be reproduced except in full with written approval of Cardinal Laboratories.

Celey D. Keene, Lab Director/Quality Manager



PHONE (575) 393-2326 ° 101 E. MARLAND ° HOBBS, NM 88240

Analytical Results For:

Etech Environmental & Safety Solutions
 JOEL LOWRY
 2617 W MARLAND
 HOBBS NM, 88240
 Fax To:

Received:	10/31/2025	Sampling Date:	10/30/2025
Reported:	11/06/2025	Sampling Type:	Soil
Project Name:	SERRANO STATELINE GATHERING	Sampling Condition:	Cool & Intact
Project Number:	22745	Sample Received By:	Shalyn Rodriguez
Project Location:	GOODNIGHT 32.211001-103.349129		

Sample ID: NW 12 (H256876-18)

BTEX 8021B		mg/kg		Analyzed By: JH					
Analyte	Result	Reporting Limit	Analyzed	Method Blank	BS	% Recovery	True Value QC	RPD	Qualifier
Benzene*	<0.050	0.050	11/04/2025	ND	1.95	97.6	2.00	10.1	
Toluene*	<0.050	0.050	11/04/2025	ND	1.98	98.8	2.00	10.5	
Ethylbenzene*	<0.050	0.050	11/04/2025	ND	1.95	97.7	2.00	10.7	
Total Xylenes*	<0.150	0.150	11/04/2025	ND	6.14	102	6.00	10.2	
Total BTEX	<0.300	0.300	11/04/2025	ND					

Surrogate: 4-Bromofluorobenzene (PID) 115 % 70.4-141

Chloride, SM4500CI-B		mg/kg		Analyzed By: KH					
Analyte	Result	Reporting Limit	Analyzed	Method Blank	BS	% Recovery	True Value QC	RPD	Qualifier
Chloride	<16.0	16.0	11/03/2025	ND	416	104	400	0.00	

TPH 8015M		mg/kg		Analyzed By: MS					
Analyte	Result	Reporting Limit	Analyzed	Method Blank	BS	% Recovery	True Value QC	RPD	Qualifier
GRO C6-C10*	<10.0	10.0	11/03/2025	ND	216	108	200	2.10	
DRO >C10-C28*	<10.0	10.0	11/03/2025	ND	201	100	200	2.66	
EXT DRO >C28-C36	<10.0	10.0	11/03/2025	ND					

Surrogate: 1-Chlorooctane 89.6 % 52.4-130

Surrogate: 1-Chlorooctadecane 77.8 % 39.9-141

Cardinal Laboratories

*=Accredited Analyte

PLEASE NOTE: Liability and Damages. Cardinal's liability and client's exclusive remedy for any claim arising, whether based in contract or tort, shall be limited to the amount paid by client for analyses. All claims, including those for negligence and any other cause whatsoever shall be deemed waived unless made in writing and received by Cardinal within thirty (30) days after completion of the applicable service. In no event shall Cardinal be liable for incidental or consequential damages, including, without limitation, business interruptions, loss of use, or loss of profits incurred by client, its subsidiaries, affiliates or successors arising out of or related to the performance of the services hereunder by Cardinal, regardless of whether such claim is based upon any of the above stated reasons or otherwise. Results relate only to the samples identified above. This report shall not be reproduced except in full with written approval of Cardinal Laboratories.

Celey D. Keene, Lab Director/Quality Manager



PHONE (575) 393-2326 ° 101 E. MARLAND ° HOBBS, NM 88240

Analytical Results For:

Etech Environmental & Safety Solutions
 JOEL LOWRY
 2617 W MARLAND
 HOBBS NM, 88240
 Fax To:

Received:	10/31/2025	Sampling Date:	10/30/2025
Reported:	11/06/2025	Sampling Type:	Soil
Project Name:	SERRANO STATELINE GATHERING	Sampling Condition:	Cool & Intact
Project Number:	22745	Sample Received By:	Shalyn Rodriguez
Project Location:	GOODNIGHT 32.211001-103.349129		

Sample ID: NW 13 (H256876-19)

BTEX 8021B		mg/kg		Analyzed By: JH					
Analyte	Result	Reporting Limit	Analyzed	Method Blank	BS	% Recovery	True Value QC	RPD	Qualifier
Benzene*	<0.050	0.050	11/04/2025	ND	1.95	97.6	2.00	10.1	
Toluene*	<0.050	0.050	11/04/2025	ND	1.98	98.8	2.00	10.5	
Ethylbenzene*	<0.050	0.050	11/04/2025	ND	1.95	97.7	2.00	10.7	
Total Xylenes*	<0.150	0.150	11/04/2025	ND	6.14	102	6.00	10.2	
Total BTEX	<0.300	0.300	11/04/2025	ND					

Surrogate: 4-Bromofluorobenzene (PID) 117 % 70.4-141

Chloride, SM4500CI-B		mg/kg		Analyzed By: KH					
Analyte	Result	Reporting Limit	Analyzed	Method Blank	BS	% Recovery	True Value QC	RPD	Qualifier
Chloride	16.0	16.0	11/03/2025	ND	416	104	400	0.00	

TPH 8015M		mg/kg		Analyzed By: MS					
Analyte	Result	Reporting Limit	Analyzed	Method Blank	BS	% Recovery	True Value QC	RPD	Qualifier
GRO C6-C10*	<10.0	10.0	11/03/2025	ND	216	108	200	2.10	
DRO >C10-C28*	<10.0	10.0	11/03/2025	ND	201	100	200	2.66	
EXT DRO >C28-C36	<10.0	10.0	11/03/2025	ND					

Surrogate: 1-Chlorooctane 96.3 % 52.4-130

Surrogate: 1-Chlorooctadecane 85.6 % 39.9-141

Cardinal Laboratories

*=Accredited Analyte

PLEASE NOTE: Liability and Damages. Cardinal's liability and client's exclusive remedy for any claim arising, whether based in contract or tort, shall be limited to the amount paid by client for analyses. All claims, including those for negligence and any other cause whatsoever shall be deemed waived unless made in writing and received by Cardinal within thirty (30) days after completion of the applicable service. In no event shall Cardinal be liable for incidental or consequential damages, including, without limitation, business interruptions, loss of use, or loss of profits incurred by client, its subsidiaries, affiliates or successors arising out of or related to the performance of the services hereunder by Cardinal, regardless of whether such claim is based upon any of the above stated reasons or otherwise. Results relate only to the samples identified above. This report shall not be reproduced except in full with written approval of Cardinal Laboratories.

Celey D. Keene, Lab Director/Quality Manager



PHONE (575) 393-2326 ° 101 E. MARLAND ° HOBBS, NM 88240

Analytical Results For:

Etech Environmental & Safety Solutions
 JOEL LOWRY
 2617 W MARLAND
 HOBBS NM, 88240
 Fax To:

Received:	10/31/2025	Sampling Date:	10/30/2025
Reported:	11/06/2025	Sampling Type:	Soil
Project Name:	SERRANO STATELINE GATHERING	Sampling Condition:	Cool & Intact
Project Number:	22745	Sample Received By:	Shalyn Rodriguez
Project Location:	GOODNIGHT 32.211001-103.349129		

Sample ID: NW 14 (H256876-20)

BTEX 8021B		mg/kg		Analyzed By: JH					
Analyte	Result	Reporting Limit	Analyzed	Method Blank	BS	% Recovery	True Value QC	RPD	Qualifier
Benzene*	<0.050	0.050	11/04/2025	ND	2.14	107	2.00	2.58	QM-07
Toluene*	<0.050	0.050	11/04/2025	ND	1.90	94.8	2.00	7.10	
Ethylbenzene*	<0.050	0.050	11/04/2025	ND	1.92	95.8	2.00	9.83	
Total Xylenes*	<0.150	0.150	11/04/2025	ND	6.01	100	6.00	11.3	
Total BTEX	<0.300	0.300	11/04/2025	ND					

Surrogate: 4-Bromofluorobenzene (PID) 109 % 70.4-141

Chloride, SM4500CI-B		mg/kg		Analyzed By: KH					
Analyte	Result	Reporting Limit	Analyzed	Method Blank	BS	% Recovery	True Value QC	RPD	Qualifier
Chloride	<16.0	16.0	11/03/2025	ND	416	104	400	0.00	

TPH 8015M		mg/kg		Analyzed By: MS					
Analyte	Result	Reporting Limit	Analyzed	Method Blank	BS	% Recovery	True Value QC	RPD	Qualifier
GRO C6-C10*	<10.0	10.0	11/03/2025	ND	201	100	200	0.406	
DRO >C10-C28*	<10.0	10.0	11/03/2025	ND	197	98.5	200	2.02	
EXT DRO >C28-C36	<10.0	10.0	11/03/2025	ND					

Surrogate: 1-Chlorooctane 86.3 % 52.4-130

Surrogate: 1-Chlorooctadecane 85.5 % 39.9-141

Cardinal Laboratories

*=Accredited Analyte

PLEASE NOTE: Liability and Damages. Cardinal's liability and client's exclusive remedy for any claim arising, whether based in contract or tort, shall be limited to the amount paid by client for analyses. All claims, including those for negligence and any other cause whatsoever shall be deemed waived unless made in writing and received by Cardinal within thirty (30) days after completion of the applicable service. In no event shall Cardinal be liable for incidental or consequential damages, including, without limitation, business interruptions, loss of use, or loss of profits incurred by client, its subsidiaries, affiliates or successors arising out of or related to the performance of the services hereunder by Cardinal, regardless of whether such claim is based upon any of the above stated reasons or otherwise. Results relate only to the samples identified above. This report shall not be reproduced except in full with written approval of Cardinal Laboratories.

Celey D. Keene, Lab Director/Quality Manager



PHONE (575) 393-2326 ° 101 E. MARLAND ° HOBBS, NM 88240

Analytical Results For:

Etech Environmental & Safety Solutions
 JOEL LOWRY
 2617 W MARLAND
 HOBBS NM, 88240
 Fax To:

Received:	10/31/2025	Sampling Date:	10/30/2025
Reported:	11/06/2025	Sampling Type:	Soil
Project Name:	SERRANO STATELINE GATHERING	Sampling Condition:	Cool & Intact
Project Number:	22745	Sample Received By:	Shalyn Rodriguez
Project Location:	GOODNIGHT 32.211001-103.349129		

Sample ID: SW 10 (H256876-21)

BTEX 8021B		mg/kg		Analyzed By: JH					
Analyte	Result	Reporting Limit	Analyzed	Method Blank	BS	% Recovery	True Value QC	RPD	Qualifier
Benzene*	<0.050	0.050	11/04/2025	ND	2.14	107	2.00	2.58	
Toluene*	<0.050	0.050	11/04/2025	ND	1.90	94.8	2.00	7.10	
Ethylbenzene*	<0.050	0.050	11/04/2025	ND	1.92	95.8	2.00	9.83	
Total Xylenes*	<0.150	0.150	11/04/2025	ND	6.01	100	6.00	11.3	
Total BTEX	<0.300	0.300	11/04/2025	ND					

Surrogate: 4-Bromofluorobenzene (PID) 111 % 70.4-141

Chloride, SM4500Cl-B		mg/kg		Analyzed By: KH					
Analyte	Result	Reporting Limit	Analyzed	Method Blank	BS	% Recovery	True Value QC	RPD	Qualifier
Chloride	32.0	16.0	11/03/2025	ND	416	104	400	0.00	

TPH 8015M		mg/kg		Analyzed By: MS					
Analyte	Result	Reporting Limit	Analyzed	Method Blank	BS	% Recovery	True Value QC	RPD	Qualifier
GRO C6-C10*	<10.0	10.0	11/03/2025	ND	201	100	200	0.406	
DRO >C10-C28*	<10.0	10.0	11/03/2025	ND	197	98.5	200	2.02	
EXT DRO >C28-C36	<10.0	10.0	11/03/2025	ND					

Surrogate: 1-Chlorooctane 97.1 % 52.4-130

Surrogate: 1-Chlorooctadecane 95.0 % 39.9-141

Cardinal Laboratories

*=Accredited Analyte

PLEASE NOTE: Liability and Damages. Cardinal's liability and client's exclusive remedy for any claim arising, whether based in contract or tort, shall be limited to the amount paid by client for analyses. All claims, including those for negligence and any other cause whatsoever shall be deemed waived unless made in writing and received by Cardinal within thirty (30) days after completion of the applicable service. In no event shall Cardinal be liable for incidental or consequential damages, including, without limitation, business interruptions, loss of use, or loss of profits incurred by client, its subsidiaries, affiliates or successors arising out of or related to the performance of the services hereunder by Cardinal, regardless of whether such claim is based upon any of the above stated reasons or otherwise. Results relate only to the samples identified above. This report shall not be reproduced except in full with written approval of Cardinal Laboratories.

Celey D. Keene, Lab Director/Quality Manager



PHONE (575) 393-2326 ° 101 E. MARLAND ° HOBBS, NM 88240

Analytical Results For:

Etech Environmental & Safety Solutions
 JOEL LOWRY
 2617 W MARLAND
 HOBBS NM, 88240
 Fax To:

Received:	10/31/2025	Sampling Date:	10/30/2025
Reported:	11/06/2025	Sampling Type:	Soil
Project Name:	SERRANO STATELINE GATHERING	Sampling Condition:	Cool & Intact
Project Number:	22745	Sample Received By:	Shalyn Rodriguez
Project Location:	GOODNIGHT 32.211001-103.349129		

Sample ID: SW 11 (H256876-22)

BTEX 8021B		mg/kg		Analyzed By: JH					
Analyte	Result	Reporting Limit	Analyzed	Method Blank	BS	% Recovery	True Value QC	RPD	Qualifier
Benzene*	<0.050	0.050	11/04/2025	ND	2.14	107	2.00	2.58	
Toluene*	<0.050	0.050	11/04/2025	ND	1.90	94.8	2.00	7.10	
Ethylbenzene*	<0.050	0.050	11/04/2025	ND	1.92	95.8	2.00	9.83	
Total Xylenes*	<0.150	0.150	11/04/2025	ND	6.01	100	6.00	11.3	
Total BTEX	<0.300	0.300	11/04/2025	ND					

Surrogate: 4-Bromofluorobenzene (PID) 107 % 70.4-141

Chloride, SM4500Cl-B		mg/kg		Analyzed By: KH					
Analyte	Result	Reporting Limit	Analyzed	Method Blank	BS	% Recovery	True Value QC	RPD	Qualifier
Chloride	16.0	16.0	11/03/2025	ND	416	104	400	0.00	

TPH 8015M		mg/kg		Analyzed By: MS					
Analyte	Result	Reporting Limit	Analyzed	Method Blank	BS	% Recovery	True Value QC	RPD	Qualifier
GRO C6-C10*	<10.0	10.0	11/03/2025	ND	201	100	200	0.406	
DRO >C10-C28*	<10.0	10.0	11/03/2025	ND	197	98.5	200	2.02	
EXT DRO >C28-C36	<10.0	10.0	11/03/2025	ND					

Surrogate: 1-Chlorooctane 84.2 % 52.4-130

Surrogate: 1-Chlorooctadecane 84.6 % 39.9-141

Cardinal Laboratories

*=Accredited Analyte

PLEASE NOTE: Liability and Damages. Cardinal's liability and client's exclusive remedy for any claim arising, whether based in contract or tort, shall be limited to the amount paid by client for analyses. All claims, including those for negligence and any other cause whatsoever shall be deemed waived unless made in writing and received by Cardinal within thirty (30) days after completion of the applicable service. In no event shall Cardinal be liable for incidental or consequential damages, including, without limitation, business interruptions, loss of use, or loss of profits incurred by client, its subsidiaries, affiliates or successors arising out of or related to the performance of the services hereunder by Cardinal, regardless of whether such claim is based upon any of the above stated reasons or otherwise. Results relate only to the samples identified above. This report shall not be reproduced except in full with written approval of Cardinal Laboratories.

Celey D. Keene, Lab Director/Quality Manager



PHONE (575) 393-2326 ° 101 E. MARLAND ° HOBBS, NM 88240

Analytical Results For:

Etech Environmental & Safety Solutions
 JOEL LOWRY
 2617 W MARLAND
 HOBBS NM, 88240
 Fax To:

Received:	10/31/2025	Sampling Date:	10/30/2025
Reported:	11/06/2025	Sampling Type:	Soil
Project Name:	SERRANO STATELINE GATHERING	Sampling Condition:	Cool & Intact
Project Number:	22745	Sample Received By:	Shalyn Rodriguez
Project Location:	GOODNIGHT 32.211001-103.349129		

Sample ID: SW 12 (H256876-23)

BTEX 8021B		mg/kg		Analyzed By: JH					
Analyte	Result	Reporting Limit	Analyzed	Method Blank	BS	% Recovery	True Value QC	RPD	Qualifier
Benzene*	<0.050	0.050	11/04/2025	ND	2.14	107	2.00	2.58	
Toluene*	<0.050	0.050	11/04/2025	ND	1.90	94.8	2.00	7.10	
Ethylbenzene*	<0.050	0.050	11/04/2025	ND	1.92	95.8	2.00	9.83	
Total Xylenes*	<0.150	0.150	11/04/2025	ND	6.01	100	6.00	11.3	
Total BTEX	<0.300	0.300	11/04/2025	ND					

Surrogate: 4-Bromofluorobenzene (PID) 109 % 70.4-141

Chloride, SM4500Cl-B		mg/kg		Analyzed By: KH					
Analyte	Result	Reporting Limit	Analyzed	Method Blank	BS	% Recovery	True Value QC	RPD	Qualifier
Chloride	<16.0	16.0	11/03/2025	ND	416	104	400	0.00	

TPH 8015M		mg/kg		Analyzed By: MS					
Analyte	Result	Reporting Limit	Analyzed	Method Blank	BS	% Recovery	True Value QC	RPD	Qualifier
GRO C6-C10*	<10.0	10.0	11/03/2025	ND	201	100	200	0.406	
DRO >C10-C28*	<10.0	10.0	11/03/2025	ND	197	98.5	200	2.02	
EXT DRO >C28-C36	<10.0	10.0	11/03/2025	ND					

Surrogate: 1-Chlorooctane 98.8 % 52.4-130

Surrogate: 1-Chlorooctadecane 95.6 % 39.9-141

Cardinal Laboratories

*=Accredited Analyte

PLEASE NOTE: Liability and Damages. Cardinal's liability and client's exclusive remedy for any claim arising, whether based in contract or tort, shall be limited to the amount paid by client for analyses. All claims, including those for negligence and any other cause whatsoever shall be deemed waived unless made in writing and received by Cardinal within thirty (30) days after completion of the applicable service. In no event shall Cardinal be liable for incidental or consequential damages, including, without limitation, business interruptions, loss of use, or loss of profits incurred by client, its subsidiaries, affiliates or successors arising out of or related to the performance of the services hereunder by Cardinal, regardless of whether such claim is based upon any of the above stated reasons or otherwise. Results relate only to the samples identified above. This report shall not be reproduced except in full with written approval of Cardinal Laboratories.

Celey D. Keene, Lab Director/Quality Manager



PHONE (575) 393-2326 ° 101 E. MARLAND ° HOBBS, NM 88240

Analytical Results For:

Etech Environmental & Safety Solutions
 JOEL LOWRY
 2617 W MARLAND
 HOBBS NM, 88240
 Fax To:

Received:	10/31/2025	Sampling Date:	10/30/2025
Reported:	11/06/2025	Sampling Type:	Soil
Project Name:	SERRANO STATELINE GATHERING	Sampling Condition:	Cool & Intact
Project Number:	22745	Sample Received By:	Shalyn Rodriguez
Project Location:	GOODNIGHT 32.211001-103.349129		

Sample ID: SW 13 (H256876-24)

BTEX 8021B		mg/kg		Analyzed By: JH						
Analyte	Result	Reporting Limit	Analyzed	Method Blank	BS	% Recovery	True Value QC	RPD	Qualifier	
Benzene*	<0.050	0.050	11/04/2025	ND	2.14	107	2.00	2.58		
Toluene*	<0.050	0.050	11/04/2025	ND	1.90	94.8	2.00	7.10		
Ethylbenzene*	<0.050	0.050	11/04/2025	ND	1.92	95.8	2.00	9.83		
Total Xylenes*	<0.150	0.150	11/04/2025	ND	6.01	100	6.00	11.3		
Total BTEX	<0.300	0.300	11/04/2025	ND						

Surrogate: 4-Bromofluorobenzene (PID) 112 % 70.4-141

Chloride, SM4500CI-B		mg/kg		Analyzed By: KH						
Analyte	Result	Reporting Limit	Analyzed	Method Blank	BS	% Recovery	True Value QC	RPD	Qualifier	
Chloride	<16.0	16.0	11/03/2025	ND	416	104	400	0.00		

TPH 8015M		mg/kg		Analyzed By: MS						
Analyte	Result	Reporting Limit	Analyzed	Method Blank	BS	% Recovery	True Value QC	RPD	Qualifier	
GRO C6-C10*	<10.0	10.0	11/03/2025	ND	201	100	200	0.406		
DRO >C10-C28*	<10.0	10.0	11/03/2025	ND	197	98.5	200	2.02		
EXT DRO >C28-C36	<10.0	10.0	11/03/2025	ND						

Surrogate: 1-Chlorooctane 99.9 % 52.4-130

Surrogate: 1-Chlorooctadecane 95.3 % 39.9-141

Cardinal Laboratories

*=Accredited Analyte

PLEASE NOTE: Liability and Damages. Cardinal's liability and client's exclusive remedy for any claim arising, whether based in contract or tort, shall be limited to the amount paid by client for analyses. All claims, including those for negligence and any other cause whatsoever shall be deemed waived unless made in writing and received by Cardinal within thirty (30) days after completion of the applicable service. In no event shall Cardinal be liable for incidental or consequential damages, including, without limitation, business interruptions, loss of use, or loss of profits incurred by client, its subsidiaries, affiliates or successors arising out of or related to the performance of the services hereunder by Cardinal, regardless of whether such claim is based upon any of the above stated reasons or otherwise. Results relate only to the samples identified above. This report shall not be reproduced except in full with written approval of Cardinal Laboratories.

Celey D. Keene, Lab Director/Quality Manager



PHONE (575) 393-2326 ° 101 E. MARLAND ° HOBBS, NM 88240

Notes and Definitions

- QM-07 The spike recovery was outside acceptance limits for the MS and/or MSD. The batch was accepted based on acceptable LCS recovery.
ND Analyte NOT DETECTED at or above the reporting limit
RPD Relative Percent Difference
** Samples not received at proper temperature of 6°C or below.
*** Insufficient time to reach temperature.
- Chloride by SM4500Cl-B does not require samples be received at or below 6°C
Samples reported on an as received basis (wet) unless otherwise noted on report

Cardinal Laboratories

*=Accredited Analyte

PLEASE NOTE: Liability and Damages. Cardinal's liability and client's exclusive remedy for any claim arising, whether based in contract or tort, shall be limited to the amount paid by client for analyses. All claims, including those for negligence and any other cause whatsoever shall be deemed waived unless made in writing and received by Cardinal within thirty (30) days after completion of the applicable service.

Celey D. Keene

Celey D. Keene, Lab Director/Quality Manager



CHAIN-OF-CUSTODY AND ANALYSIS REQUEST

101 East Marland, Hobbs, NM 88240
(575) 393-2326 FAX (575) 393-2476

Company Name: Etech Environmental & Safety Solutions, Inc.
Project Manager: Joel Lowry
Address: 2617 West Marland
City: Hobbs State: NM Zip: 88240
Phone #: (575) 264-9884 Fax #:
Project #: 22745 Project Owner: Goodnight Midstream Per
Project Name: Serrano Stateline Gathering
Project Location: 32.211001, -103.349129
Sampler Name: Dominic Casarez
BILL TO
P.O. #:
Company: Goodnight Midstream
Attn: Ralph Tijerina
Address:
City:
State: Zip:
Phone #:
Fax #:
ANALYSIS REQUEST
Chloride
TPH (8015M)
BTEX (8021B)

PLEASE NOTE: Liability and Damages. Cardinal's liability and client's exclusive remedy for any claim arising whether based in contract or tort, shall be limited to the amount paid by the client for the analyses. All claims including those for negligence and any other cause whatsoever shall be deemed waived unless made in writing and received by Cardinal within 30 days after completion of the applicable service.

Relinquished By: [Signature] Date: 10-31-25 Time: 0815
Received By: [Signature] Verbal Result: [] Yes [] No Add'l Phone #:
All Results are emailed. Please provide Email address: pm@etechenv.com
REMARKS: C.I.S. 0408401K - [Signature] JACS
Delivered By: (Circle One) Observed Temp. °C = 6.8 Sample Condition Cool Intact [] Yes [] No [] No [] No
Checked By: (Initials) SR
Turnaround Time: Standard [] Rush [X] Bacteria (only) Sample Condition Cool Intact Observed Temp. °C
Thermometer ID #140 Correction Factor -0.6°C TO 0.3°C [] Yes [] No [] Yes [] No Corrected Temp. °C



CHAIN-OF-CUSTODY AND ANALYSIS REQUEST

101 East Marland, Hobbs, NM 88240
(575) 393-2326 FAX (575) 393-2476

Company Name: Etech Environmental & Safety Solutions, Inc.
Project Manager: Joel Lowry
Address: 2617 West Marland
City: Hobbs State: NM Zip: 88240
Phone #: (575) 264-9884 Fax #:
Project #: 22745 Project Owner: Goodnight Midstream Pa
Project Name: Serrano Stateline Gathering
Project Location: 32.211001, -103.349129
Sampler Name: Dominic Casarez
BILL TO: P.O. #: Company: Goodnight Midstream
Attn: Ralph Tijerina
Address:
City: State: Zip:
Phone #: Fax #:
ANALYSIS REQUEST: Chloride, TPH (8015M), BTEX (8021B)

PLEASE NOTE: Liability and Damages. Cardinal's liability and client's exclusive remedy for any claim arising whether based in contract or tort, shall be limited to the amount paid by the client for the analyses.

Relinquished By: [Signature] Date: 10/31/25 Time: 0815
Received By: [Signature] Date: Time:
Verbal Result: [] Yes [] No Add'l Phone #:
All Results are emailed. Please provide Email address: pm@etechenv.com
REMARKS:
Delivered By: (Circle One) Observed Temp. °C: 10.8
Corrected Temp. °C: 10.5
Sample Condition Cool Intact: [] Yes [] No
CHECKED BY: (Initials) SK
Turnaround Time: Standard [] Rush [X]
Bacteria (only) Sample Condition Cool Intact Observed Temp. °C: [] Yes [] No
Thermometer ID #140 Correction Factor -0.8°C TO-3:
Corrected Temp. °C



PHONE (575) 393-2326 ° 101 E. MARLAND ° HOBBS, NM 88240

November 07, 2025

JOEL LOWRY

Etech Environmental & Safety Solutions

2617 W MARLAND

HOBBS, NM 88240

RE: SERRANO STATELINE GATHERING

Enclosed are the results of analyses for samples received by the laboratory on 11/03/25 14:53.

Cardinal Laboratories is accredited through Texas NELAP under certificate number TX-C25-00101. Accreditation applies to drinking water, non-potable water and solid and chemical materials. All accredited analytes are denoted by an asterisk (*). For a complete list of accredited analytes and matrices visit the TCEQ website at www.tceq.texas.gov/field/qa/lab_accred_certif.html.

Cardinal Laboratories is accredited through the State of Colorado Department of Public Health and Environment for:

Method EPA 552.2	Haloacetic Acids (HAA-5)
Method EPA 524.2	Total Trihalomethanes (TTHM)
Method EPA 524.4	Regulated VOCs (V1, V2, V3)

Accreditation applies to public drinking water matrices.

This report meets NELAP requirements and is made up of a cover page, analytical results, and a copy of the original chain-of-custody. If you have any questions concerning this report, please feel free to contact me.

Sincerely,

A handwritten signature in black ink that reads "Celey D. Keene".

Celey D. Keene

Lab Director/Quality Manager



PHONE (575) 393-2326 ° 101 E. MARLAND ° HOBBS, NM 88240

Analytical Results For:

Etech Environmental & Safety Solutions
 JOEL LOWRY
 2617 W MARLAND
 HOBBS NM, 88240
 Fax To:

Received:	11/03/2025	Sampling Date:	10/31/2025
Reported:	11/07/2025	Sampling Type:	Soil
Project Name:	SERRANO STATELINE GATHERING	Sampling Condition:	Cool & Intact
Project Number:	22745	Sample Received By:	Alyssa Parras
Project Location:	GOODNIGHT 32.211001-103.349129		

Sample ID: FL60 @ 1' (H256915-01)

BTEX 8021B		mg/kg		Analyzed By: JH					
Analyte	Result	Reporting Limit	Analyzed	Method Blank	BS	% Recovery	True Value QC	RPD	Qualifier
Benzene*	<0.050	0.050	11/05/2025	ND	1.89	94.3	2.00	5.27	
Toluene*	<0.050	0.050	11/05/2025	ND	1.92	95.9	2.00	6.73	
Ethylbenzene*	<0.050	0.050	11/05/2025	ND	1.90	95.1	2.00	8.70	
Total Xylenes*	<0.150	0.150	11/05/2025	ND	5.73	95.6	6.00	8.03	
Total BTEX	<0.300	0.300	11/05/2025	ND					

Surrogate: 4-Bromofluorobenzene (PID) 103 % 70.4-141

Chloride, SM4500Cl-B		mg/kg		Analyzed By: KH					
Analyte	Result	Reporting Limit	Analyzed	Method Blank	BS	% Recovery	True Value QC	RPD	Qualifier
Chloride	<16.0	16.0	11/04/2025	ND	400	100	400	3.92	

TPH 8015M		mg/kg		Analyzed By: MS					
Analyte	Result	Reporting Limit	Analyzed	Method Blank	BS	% Recovery	True Value QC	RPD	Qualifier
GRO C6-C10*	<10.0	10.0	11/04/2025	ND	182	90.8	200	2.08	
DRO >C10-C28*	<10.0	10.0	11/04/2025	ND	178	89.1	200	2.47	
EXT DRO >C28-C36	<10.0	10.0	11/04/2025	ND					

Surrogate: 1-Chlorooctane 75.6 % 52.4-130

Surrogate: 1-Chlorooctadecane 72.7 % 39.9-141

Cardinal Laboratories

*=Accredited Analyte

PLEASE NOTE: Liability and Damages. Cardinal's liability and client's exclusive remedy for any claim arising, whether based in contract or tort, shall be limited to the amount paid by client for analyses. All claims, including those for negligence and any other cause whatsoever shall be deemed waived unless made in writing and received by Cardinal within thirty (30) days after completion of the applicable service. In no event shall Cardinal be liable for incidental or consequential damages, including, without limitation, business interruptions, loss of use, or loss of profits incurred by client, its subsidiaries, affiliates or successors arising out of or related to the performance of the services hereunder by Cardinal, regardless of whether such claim is based upon any of the above stated reasons or otherwise. Results relate only to the samples identified above. This report shall not be reproduced except in full with written approval of Cardinal Laboratories.

Celey D. Keene, Lab Director/Quality Manager



PHONE (575) 393-2326 ° 101 E. MARLAND ° HOBBS, NM 88240

Analytical Results For:

Etech Environmental & Safety Solutions
 JOEL LOWRY
 2617 W MARLAND
 HOBBS NM, 88240
 Fax To:

Received:	11/03/2025	Sampling Date:	10/31/2025
Reported:	11/07/2025	Sampling Type:	Soil
Project Name:	SERRANO STATELINE GATHERING	Sampling Condition:	Cool & Intact
Project Number:	22745	Sample Received By:	Alyssa Parras
Project Location:	GOODNIGHT 32.211001-103.349129		

Sample ID: FL61 @ 1' (H256915-02)

BTEX 8021B		mg/kg		Analyzed By: JH					
Analyte	Result	Reporting Limit	Analyzed	Method Blank	BS	% Recovery	True Value QC	RPD	Qualifier
Benzene*	<0.050	0.050	11/05/2025	ND	1.89	94.3	2.00	5.27	
Toluene*	<0.050	0.050	11/05/2025	ND	1.92	95.9	2.00	6.73	
Ethylbenzene*	<0.050	0.050	11/05/2025	ND	1.90	95.1	2.00	8.70	
Total Xylenes*	<0.150	0.150	11/05/2025	ND	5.73	95.6	6.00	8.03	
Total BTEX	<0.300	0.300	11/05/2025	ND					

Surrogate: 4-Bromofluorobenzene (PID) 104 % 70.4-141

Chloride, SM4500CI-B		mg/kg		Analyzed By: KH					
Analyte	Result	Reporting Limit	Analyzed	Method Blank	BS	% Recovery	True Value QC	RPD	Qualifier
Chloride	<16.0	16.0	11/04/2025	ND	400	100	400	3.92	

TPH 8015M		mg/kg		Analyzed By: MS					
Analyte	Result	Reporting Limit	Analyzed	Method Blank	BS	% Recovery	True Value QC	RPD	Qualifier
GRO C6-C10*	<10.0	10.0	11/04/2025	ND	182	90.8	200	2.08	
DRO >C10-C28*	<10.0	10.0	11/04/2025	ND	178	89.1	200	2.47	
EXT DRO >C28-C36	<10.0	10.0	11/04/2025	ND					

Surrogate: 1-Chlorooctane 80.8 % 52.4-130

Surrogate: 1-Chlorooctadecane 76.0 % 39.9-141

Cardinal Laboratories

*=Accredited Analyte

PLEASE NOTE: Liability and Damages. Cardinal's liability and client's exclusive remedy for any claim arising, whether based in contract or tort, shall be limited to the amount paid by client for analyses. All claims, including those for negligence and any other cause whatsoever shall be deemed waived unless made in writing and received by Cardinal within thirty (30) days after completion of the applicable service. In no event shall Cardinal be liable for incidental or consequential damages, including, without limitation, business interruptions, loss of use, or loss of profits incurred by client, its subsidiaries, affiliates or successors arising out of or related to the performance of the services hereunder by Cardinal, regardless of whether such claim is based upon any of the above stated reasons or otherwise. Results relate only to the samples identified above. This report shall not be reproduced except in full with written approval of Cardinal Laboratories.

Celey D. Keene, Lab Director/Quality Manager



PHONE (575) 393-2326 ° 101 E. MARLAND ° HOBBS, NM 88240

Analytical Results For:

Etech Environmental & Safety Solutions
 JOEL LOWRY
 2617 W MARLAND
 HOBBS NM, 88240
 Fax To:

Received:	11/03/2025	Sampling Date:	10/31/2025
Reported:	11/07/2025	Sampling Type:	Soil
Project Name:	SERRANO STATELINE GATHERING	Sampling Condition:	Cool & Intact
Project Number:	22745	Sample Received By:	Alyssa Parras
Project Location:	GOODNIGHT 32.211001-103.349129		

Sample ID: FL62 @ 1' (H256915-03)

BTEX 8021B		mg/kg		Analyzed By: JH					
Analyte	Result	Reporting Limit	Analyzed	Method Blank	BS	% Recovery	True Value QC	RPD	Qualifier
Benzene*	<0.050	0.050	11/05/2025	ND	1.89	94.3	2.00	5.27	
Toluene*	<0.050	0.050	11/05/2025	ND	1.92	95.9	2.00	6.73	
Ethylbenzene*	<0.050	0.050	11/05/2025	ND	1.90	95.1	2.00	8.70	
Total Xylenes*	<0.150	0.150	11/05/2025	ND	5.73	95.6	6.00	8.03	
Total BTEX	<0.300	0.300	11/05/2025	ND					

Surrogate: 4-Bromofluorobenzene (PID) 103 % 70.4-141

Chloride, SM4500CI-B		mg/kg		Analyzed By: AC					
Analyte	Result	Reporting Limit	Analyzed	Method Blank	BS	% Recovery	True Value QC	RPD	Qualifier
Chloride	<16.0	16.0	11/04/2025	ND	400	100	400	3.92	

TPH 8015M		mg/kg		Analyzed By: MS					
Analyte	Result	Reporting Limit	Analyzed	Method Blank	BS	% Recovery	True Value QC	RPD	Qualifier
GRO C6-C10*	<10.0	10.0	11/04/2025	ND	182	90.8	200	2.08	
DRO >C10-C28*	<10.0	10.0	11/04/2025	ND	178	89.1	200	2.47	
EXT DRO >C28-C36	<10.0	10.0	11/04/2025	ND					

Surrogate: 1-Chlorooctane 86.2 % 52.4-130

Surrogate: 1-Chlorooctadecane 82.7 % 39.9-141

Cardinal Laboratories

*=Accredited Analyte

PLEASE NOTE: Liability and Damages. Cardinal's liability and client's exclusive remedy for any claim arising, whether based in contract or tort, shall be limited to the amount paid by client for analyses. All claims, including those for negligence and any other cause whatsoever shall be deemed waived unless made in writing and received by Cardinal within thirty (30) days after completion of the applicable service. In no event shall Cardinal be liable for incidental or consequential damages, including, without limitation, business interruptions, loss of use, or loss of profits incurred by client, its subsidiaries, affiliates or successors arising out of or related to the performance of the services hereunder by Cardinal, regardless of whether such claim is based upon any of the above stated reasons or otherwise. Results relate only to the samples identified above. This report shall not be reproduced except in full with written approval of Cardinal Laboratories.

Celey D. Keene, Lab Director/Quality Manager



PHONE (575) 393-2326 ° 101 E. MARLAND ° HOBBS, NM 88240

Analytical Results For:

Etech Environmental & Safety Solutions
 JOEL LOWRY
 2617 W MARLAND
 HOBBS NM, 88240
 Fax To:

Received:	11/03/2025	Sampling Date:	10/31/2025
Reported:	11/07/2025	Sampling Type:	Soil
Project Name:	SERRANO STATELINE GATHERING	Sampling Condition:	Cool & Intact
Project Number:	22745	Sample Received By:	Alyssa Parras
Project Location:	GOODNIGHT 32.211001-103.349129		

Sample ID: FL63 @ 1' (H256915-04)

BTEX 8021B		mg/kg		Analyzed By: JH					
Analyte	Result	Reporting Limit	Analyzed	Method Blank	BS	% Recovery	True Value QC	RPD	Qualifier
Benzene*	<0.050	0.050	11/05/2025	ND	1.89	94.3	2.00	5.27	
Toluene*	<0.050	0.050	11/05/2025	ND	1.92	95.9	2.00	6.73	
Ethylbenzene*	<0.050	0.050	11/05/2025	ND	1.90	95.1	2.00	8.70	
Total Xylenes*	<0.150	0.150	11/05/2025	ND	5.73	95.6	6.00	8.03	
Total BTEX	<0.300	0.300	11/05/2025	ND					

Surrogate: 4-Bromofluorobenzene (PID) 104 % 70.4-141

Chloride, SM4500CI-B		mg/kg		Analyzed By: AC					
Analyte	Result	Reporting Limit	Analyzed	Method Blank	BS	% Recovery	True Value QC	RPD	Qualifier
Chloride	<16.0	16.0	11/04/2025	ND	400	100	400	3.92	

TPH 8015M		mg/kg		Analyzed By: MS					
Analyte	Result	Reporting Limit	Analyzed	Method Blank	BS	% Recovery	True Value QC	RPD	Qualifier
GRO C6-C10*	<10.0	10.0	11/04/2025	ND	182	90.8	200	2.08	
DRO >C10-C28*	<10.0	10.0	11/04/2025	ND	178	89.1	200	2.47	
EXT DRO >C28-C36	<10.0	10.0	11/04/2025	ND					

Surrogate: 1-Chlorooctane 82.2 % 52.4-130

Surrogate: 1-Chlorooctadecane 78.9 % 39.9-141

Cardinal Laboratories

*=Accredited Analyte

PLEASE NOTE: Liability and Damages. Cardinal's liability and client's exclusive remedy for any claim arising, whether based in contract or tort, shall be limited to the amount paid by client for analyses. All claims, including those for negligence and any other cause whatsoever shall be deemed waived unless made in writing and received by Cardinal within thirty (30) days after completion of the applicable service. In no event shall Cardinal be liable for incidental or consequential damages, including, without limitation, business interruptions, loss of use, or loss of profits incurred by client, its subsidiaries, affiliates or successors arising out of or related to the performance of the services hereunder by Cardinal, regardless of whether such claim is based upon any of the above stated reasons or otherwise. Results relate only to the samples identified above. This report shall not be reproduced except in full with written approval of Cardinal Laboratories.

Celey D. Keene, Lab Director/Quality Manager



PHONE (575) 393-2326 ° 101 E. MARLAND ° HOBBS, NM 88240

Analytical Results For:

Etech Environmental & Safety Solutions
 JOEL LOWRY
 2617 W MARLAND
 HOBBS NM, 88240
 Fax To:

Received:	11/03/2025	Sampling Date:	10/31/2025
Reported:	11/07/2025	Sampling Type:	Soil
Project Name:	SERRANO STATELINE GATHERING	Sampling Condition:	Cool & Intact
Project Number:	22745	Sample Received By:	Alyssa Parras
Project Location:	GOODNIGHT 32.211001-103.349129		

Sample ID: FL64 @ 4' (H256915-05)

BTEX 8021B		mg/kg		Analyzed By: JH					
Analyte	Result	Reporting Limit	Analyzed	Method Blank	BS	% Recovery	True Value QC	RPD	Qualifier
Benzene*	<0.050	0.050	11/05/2025	ND	1.89	94.3	2.00	5.27	
Toluene*	<0.050	0.050	11/05/2025	ND	1.92	95.9	2.00	6.73	
Ethylbenzene*	<0.050	0.050	11/05/2025	ND	1.90	95.1	2.00	8.70	
Total Xylenes*	<0.150	0.150	11/05/2025	ND	5.73	95.6	6.00	8.03	
Total BTEX	<0.300	0.300	11/05/2025	ND					

Surrogate: 4-Bromofluorobenzene (PID) 104 % 70.4-141

Chloride, SM4500CI-B		mg/kg		Analyzed By: AC					
Analyte	Result	Reporting Limit	Analyzed	Method Blank	BS	% Recovery	True Value QC	RPD	Qualifier
Chloride	64.0	16.0	11/04/2025	ND	400	100	400	3.92	

TPH 8015M		mg/kg		Analyzed By: MS					
Analyte	Result	Reporting Limit	Analyzed	Method Blank	BS	% Recovery	True Value QC	RPD	Qualifier
GRO C6-C10*	<10.0	10.0	11/04/2025	ND	182	90.8	200	2.08	
DRO >C10-C28*	<10.0	10.0	11/04/2025	ND	178	89.1	200	2.47	
EXT DRO >C28-C36	<10.0	10.0	11/04/2025	ND					

Surrogate: 1-Chlorooctane 83.8 % 52.4-130

Surrogate: 1-Chlorooctadecane 83.1 % 39.9-141

Cardinal Laboratories

*=Accredited Analyte

PLEASE NOTE: Liability and Damages. Cardinal's liability and client's exclusive remedy for any claim arising, whether based in contract or tort, shall be limited to the amount paid by client for analyses. All claims, including those for negligence and any other cause whatsoever shall be deemed waived unless made in writing and received by Cardinal within thirty (30) days after completion of the applicable service. In no event shall Cardinal be liable for incidental or consequential damages, including, without limitation, business interruptions, loss of use, or loss of profits incurred by client, its subsidiaries, affiliates or successors arising out of or related to the performance of the services hereunder by Cardinal, regardless of whether such claim is based upon any of the above stated reasons or otherwise. Results relate only to the samples identified above. This report shall not be reproduced except in full with written approval of Cardinal Laboratories.

Celey D. Keene, Lab Director/Quality Manager



PHONE (575) 393-2326 ° 101 E. MARLAND ° HOBBS, NM 88240

Analytical Results For:

Etech Environmental & Safety Solutions
 JOEL LOWRY
 2617 W MARLAND
 HOBBS NM, 88240
 Fax To:

Received:	11/03/2025	Sampling Date:	10/31/2025
Reported:	11/07/2025	Sampling Type:	Soil
Project Name:	SERRANO STATELINE GATHERING	Sampling Condition:	Cool & Intact
Project Number:	22745	Sample Received By:	Alyssa Parras
Project Location:	GOODNIGHT 32.211001-103.349129		

Sample ID: FL65 @ 4' (H256915-06)

BTEX 8021B		mg/kg		Analyzed By: JH						
Analyte	Result	Reporting Limit	Analyzed	Method Blank	BS	% Recovery	True Value QC	RPD	Qualifier	
Benzene*	<0.050	0.050	11/05/2025	ND	1.89	94.3	2.00	5.27		
Toluene*	<0.050	0.050	11/05/2025	ND	1.92	95.9	2.00	6.73		
Ethylbenzene*	<0.050	0.050	11/05/2025	ND	1.90	95.1	2.00	8.70		
Total Xylenes*	<0.150	0.150	11/05/2025	ND	5.73	95.6	6.00	8.03		
Total BTEX	<0.300	0.300	11/05/2025	ND						

Surrogate: 4-Bromofluorobenzene (PID) 102 % 70.4-141

Chloride, SM4500CI-B		mg/kg		Analyzed By: AC						
Analyte	Result	Reporting Limit	Analyzed	Method Blank	BS	% Recovery	True Value QC	RPD	Qualifier	
Chloride	<16.0	16.0	11/04/2025	ND	400	100	400	3.92		

TPH 8015M		mg/kg		Analyzed By: MS						
Analyte	Result	Reporting Limit	Analyzed	Method Blank	BS	% Recovery	True Value QC	RPD	Qualifier	
GRO C6-C10*	<10.0	10.0	11/04/2025	ND	182	90.8	200	2.08		
DRO >C10-C28*	<10.0	10.0	11/04/2025	ND	178	89.1	200	2.47		
EXT DRO >C28-C36	<10.0	10.0	11/04/2025	ND						

Surrogate: 1-Chlorooctane 85.8 % 52.4-130

Surrogate: 1-Chlorooctadecane 82.6 % 39.9-141

Cardinal Laboratories

*=Accredited Analyte

PLEASE NOTE: Liability and Damages. Cardinal's liability and client's exclusive remedy for any claim arising, whether based in contract or tort, shall be limited to the amount paid by client for analyses. All claims, including those for negligence and any other cause whatsoever shall be deemed waived unless made in writing and received by Cardinal within thirty (30) days after completion of the applicable service. In no event shall Cardinal be liable for incidental or consequential damages, including, without limitation, business interruptions, loss of use, or loss of profits incurred by client, its subsidiaries, affiliates or successors arising out of or related to the performance of the services hereunder by Cardinal, regardless of whether such claim is based upon any of the above stated reasons or otherwise. Results relate only to the samples identified above. This report shall not be reproduced except in full with written approval of Cardinal Laboratories.

Celey D. Keene, Lab Director/Quality Manager



PHONE (575) 393-2326 ° 101 E. MARLAND ° HOBBS, NM 88240

Analytical Results For:

Etech Environmental & Safety Solutions
 JOEL LOWRY
 2617 W MARLAND
 HOBBS NM, 88240
 Fax To:

Received:	11/03/2025	Sampling Date:	10/31/2025
Reported:	11/07/2025	Sampling Type:	Soil
Project Name:	SERRANO STATELINE GATHERING	Sampling Condition:	Cool & Intact
Project Number:	22745	Sample Received By:	Alyssa Parras
Project Location:	GOODNIGHT 32.211001-103.349129		

Sample ID: FL66 @ 4' (H256915-07)

BTEX 8021B		mg/kg		Analyzed By: JH					
Analyte	Result	Reporting Limit	Analyzed	Method Blank	BS	% Recovery	True Value QC	RPD	Qualifier
Benzene*	<0.050	0.050	11/05/2025	ND	1.89	94.3	2.00	5.27	
Toluene*	<0.050	0.050	11/05/2025	ND	1.92	95.9	2.00	6.73	
Ethylbenzene*	<0.050	0.050	11/05/2025	ND	1.90	95.1	2.00	8.70	
Total Xylenes*	<0.150	0.150	11/05/2025	ND	5.73	95.6	6.00	8.03	
Total BTEX	<0.300	0.300	11/05/2025	ND					

Surrogate: 4-Bromofluorobenzene (PID) 104 % 70.4-141

Chloride, SM4500CI-B		mg/kg		Analyzed By: AC					
Analyte	Result	Reporting Limit	Analyzed	Method Blank	BS	% Recovery	True Value QC	RPD	Qualifier
Chloride	<16.0	16.0	11/04/2025	ND	400	100	400	3.92	

TPH 8015M		mg/kg		Analyzed By: MS					
Analyte	Result	Reporting Limit	Analyzed	Method Blank	BS	% Recovery	True Value QC	RPD	Qualifier
GRO C6-C10*	<10.0	10.0	11/04/2025	ND	182	90.8	200	2.08	
DRO >C10-C28*	<10.0	10.0	11/04/2025	ND	178	89.1	200	2.47	
EXT DRO >C28-C36	<10.0	10.0	11/04/2025	ND					

Surrogate: 1-Chlorooctane 88.8 % 52.4-130

Surrogate: 1-Chlorooctadecane 86.9 % 39.9-141

Cardinal Laboratories

*=Accredited Analyte

PLEASE NOTE: Liability and Damages. Cardinal's liability and client's exclusive remedy for any claim arising, whether based in contract or tort, shall be limited to the amount paid by client for analyses. All claims, including those for negligence and any other cause whatsoever shall be deemed waived unless made in writing and received by Cardinal within thirty (30) days after completion of the applicable service. In no event shall Cardinal be liable for incidental or consequential damages, including, without limitation, business interruptions, loss of use, or loss of profits incurred by client, its subsidiaries, affiliates or successors arising out of or related to the performance of the services hereunder by Cardinal, regardless of whether such claim is based upon any of the above stated reasons or otherwise. Results relate only to the samples identified above. This report shall not be reproduced except in full with written approval of Cardinal Laboratories.

Celey D. Keene, Lab Director/Quality Manager



PHONE (575) 393-2326 ° 101 E. MARLAND ° HOBBS, NM 88240

Analytical Results For:

Etech Environmental & Safety Solutions
 JOEL LOWRY
 2617 W MARLAND
 HOBBS NM, 88240
 Fax To:

Received:	11/03/2025	Sampling Date:	10/31/2025
Reported:	11/07/2025	Sampling Type:	Soil
Project Name:	SERRANO STATELINE GATHERING	Sampling Condition:	Cool & Intact
Project Number:	22745	Sample Received By:	Alyssa Parras
Project Location:	GOODNIGHT 32.211001-103.349129		

Sample ID: FL67 @ 4' (H256915-08)

BTEX 8021B		mg/kg		Analyzed By: JH						
Analyte	Result	Reporting Limit	Analyzed	Method Blank	BS	% Recovery	True Value QC	RPD	Qualifier	
Benzene*	<0.050	0.050	11/05/2025	ND	1.89	94.3	2.00	5.27		
Toluene*	<0.050	0.050	11/05/2025	ND	1.92	95.9	2.00	6.73		
Ethylbenzene*	<0.050	0.050	11/05/2025	ND	1.90	95.1	2.00	8.70		
Total Xylenes*	<0.150	0.150	11/05/2025	ND	5.73	95.6	6.00	8.03		
Total BTEX	<0.300	0.300	11/05/2025	ND						

Surrogate: 4-Bromofluorobenzene (PID) 104 % 70.4-141

Chloride, SM4500CI-B		mg/kg		Analyzed By: AC						
Analyte	Result	Reporting Limit	Analyzed	Method Blank	BS	% Recovery	True Value QC	RPD	Qualifier	
Chloride	<16.0	16.0	11/04/2025	ND	400	100	400	3.92		

TPH 8015M		mg/kg		Analyzed By: MS						
Analyte	Result	Reporting Limit	Analyzed	Method Blank	BS	% Recovery	True Value QC	RPD	Qualifier	
GRO C6-C10*	<10.0	10.0	11/04/2025	ND	182	90.8	200	2.08		
DRO >C10-C28*	<10.0	10.0	11/04/2025	ND	178	89.1	200	2.47		
EXT DRO >C28-C36	<10.0	10.0	11/04/2025	ND						

Surrogate: 1-Chlorooctane 85.9 % 52.4-130

Surrogate: 1-Chlorooctadecane 83.2 % 39.9-141

Cardinal Laboratories

*=Accredited Analyte

PLEASE NOTE: Liability and Damages. Cardinal's liability and client's exclusive remedy for any claim arising, whether based in contract or tort, shall be limited to the amount paid by client for analyses. All claims, including those for negligence and any other cause whatsoever shall be deemed waived unless made in writing and received by Cardinal within thirty (30) days after completion of the applicable service. In no event shall Cardinal be liable for incidental or consequential damages, including, without limitation, business interruptions, loss of use, or loss of profits incurred by client, its subsidiaries, affiliates or successors arising out of or related to the performance of the services hereunder by Cardinal, regardless of whether such claim is based upon any of the above stated reasons or otherwise. Results relate only to the samples identified above. This report shall not be reproduced except in full with written approval of Cardinal Laboratories.

Celey D. Keene, Lab Director/Quality Manager



PHONE (575) 393-2326 ° 101 E. MARLAND ° HOBBS, NM 88240

Analytical Results For:

Etech Environmental & Safety Solutions
 JOEL LOWRY
 2617 W MARLAND
 HOBBS NM, 88240
 Fax To:

Received:	11/03/2025	Sampling Date:	10/31/2025
Reported:	11/07/2025	Sampling Type:	Soil
Project Name:	SERRANO STATELINE GATHERING	Sampling Condition:	Cool & Intact
Project Number:	22745	Sample Received By:	Alyssa Parras
Project Location:	GOODNIGHT 32.211001-103.349129		

Sample ID: FL68 @ 4' (H256915-09)

BTEX 8021B		mg/kg		Analyzed By: JH					
Analyte	Result	Reporting Limit	Analyzed	Method Blank	BS	% Recovery	True Value QC	RPD	Qualifier
Benzene*	<0.050	0.050	11/05/2025	ND	1.89	94.3	2.00	5.27	
Toluene*	<0.050	0.050	11/05/2025	ND	1.92	95.9	2.00	6.73	
Ethylbenzene*	<0.050	0.050	11/05/2025	ND	1.90	95.1	2.00	8.70	
Total Xylenes*	<0.150	0.150	11/05/2025	ND	5.73	95.6	6.00	8.03	
Total BTEX	<0.300	0.300	11/05/2025	ND					

Surrogate: 4-Bromofluorobenzene (PID) 104 % 70.4-141

Chloride, SM4500Cl-B		mg/kg		Analyzed By: AC					
Analyte	Result	Reporting Limit	Analyzed	Method Blank	BS	% Recovery	True Value QC	RPD	Qualifier
Chloride	<16.0	16.0	11/04/2025	ND	400	100	400	3.92	

TPH 8015M		mg/kg		Analyzed By: MS					
Analyte	Result	Reporting Limit	Analyzed	Method Blank	BS	% Recovery	True Value QC	RPD	Qualifier
GRO C6-C10*	<10.0	10.0	11/04/2025	ND	182	90.8	200	2.08	
DRO >C10-C28*	<10.0	10.0	11/04/2025	ND	178	89.1	200	2.47	
EXT DRO >C28-C36	<10.0	10.0	11/04/2025	ND					

Surrogate: 1-Chlorooctane 85.8 % 52.4-130

Surrogate: 1-Chlorooctadecane 83.2 % 39.9-141

Cardinal Laboratories

*=Accredited Analyte

PLEASE NOTE: Liability and Damages. Cardinal's liability and client's exclusive remedy for any claim arising, whether based in contract or tort, shall be limited to the amount paid by client for analyses. All claims, including those for negligence and any other cause whatsoever shall be deemed waived unless made in writing and received by Cardinal within thirty (30) days after completion of the applicable service. In no event shall Cardinal be liable for incidental or consequential damages, including, without limitation, business interruptions, loss of use, or loss of profits incurred by client, its subsidiaries, affiliates or successors arising out of or related to the performance of the services hereunder by Cardinal, regardless of whether such claim is based upon any of the above stated reasons or otherwise. Results relate only to the samples identified above. This report shall not be reproduced except in full with written approval of Cardinal Laboratories.

Celey D. Keene, Lab Director/Quality Manager



PHONE (575) 393-2326 ° 101 E. MARLAND ° HOBBS, NM 88240

Analytical Results For:

Etech Environmental & Safety Solutions
 JOEL LOWRY
 2617 W MARLAND
 HOBBS NM, 88240
 Fax To:

Received:	11/03/2025	Sampling Date:	10/31/2025
Reported:	11/07/2025	Sampling Type:	Soil
Project Name:	SERRANO STATELINE GATHERING	Sampling Condition:	Cool & Intact
Project Number:	22745	Sample Received By:	Alyssa Parras
Project Location:	GOODNIGHT 32.211001-103.349129		

Sample ID: FL69 @ 4' (H256915-10)

BTEX 8021B		mg/kg		Analyzed By: JH					
Analyte	Result	Reporting Limit	Analyzed	Method Blank	BS	% Recovery	True Value QC	RPD	Qualifier
Benzene*	<0.050	0.050	11/05/2025	ND	1.89	94.3	2.00	5.27	
Toluene*	<0.050	0.050	11/05/2025	ND	1.92	95.9	2.00	6.73	
Ethylbenzene*	<0.050	0.050	11/05/2025	ND	1.90	95.1	2.00	8.70	
Total Xylenes*	<0.150	0.150	11/05/2025	ND	5.73	95.6	6.00	8.03	
Total BTEX	<0.300	0.300	11/05/2025	ND					

Surrogate: 4-Bromofluorobenzene (PID) 102 % 70.4-141

Chloride, SM4500CI-B		mg/kg		Analyzed By: AC					
Analyte	Result	Reporting Limit	Analyzed	Method Blank	BS	% Recovery	True Value QC	RPD	Qualifier
Chloride	32.0	16.0	11/04/2025	ND	400	100	400	3.92	

TPH 8015M		mg/kg		Analyzed By: MS					
Analyte	Result	Reporting Limit	Analyzed	Method Blank	BS	% Recovery	True Value QC	RPD	Qualifier
GRO C6-C10*	<10.0	10.0	11/04/2025	ND	182	90.8	200	2.08	
DRO >C10-C28*	<10.0	10.0	11/04/2025	ND	178	89.1	200	2.47	
EXT DRO >C28-C36	<10.0	10.0	11/04/2025	ND					

Surrogate: 1-Chlorooctane 79.8 % 52.4-130

Surrogate: 1-Chlorooctadecane 77.3 % 39.9-141

Cardinal Laboratories

*=Accredited Analyte

PLEASE NOTE: Liability and Damages. Cardinal's liability and client's exclusive remedy for any claim arising, whether based in contract or tort, shall be limited to the amount paid by client for analyses. All claims, including those for negligence and any other cause whatsoever shall be deemed waived unless made in writing and received by Cardinal within thirty (30) days after completion of the applicable service. In no event shall Cardinal be liable for incidental or consequential damages, including, without limitation, business interruptions, loss of use, or loss of profits incurred by client, its subsidiaries, affiliates or successors arising out of or related to the performance of the services hereunder by Cardinal, regardless of whether such claim is based upon any of the above stated reasons or otherwise. Results relate only to the samples identified above. This report shall not be reproduced except in full with written approval of Cardinal Laboratories.

Celey D. Keene, Lab Director/Quality Manager



PHONE (575) 393-2326 ° 101 E. MARLAND ° HOBBS, NM 88240

Analytical Results For:

Etech Environmental & Safety Solutions
 JOEL LOWRY
 2617 W MARLAND
 HOBBS NM, 88240
 Fax To:

Received:	11/03/2025	Sampling Date:	10/31/2025
Reported:	11/07/2025	Sampling Type:	Soil
Project Name:	SERRANO STATELINE GATHERING	Sampling Condition:	Cool & Intact
Project Number:	22745	Sample Received By:	Alyssa Parras
Project Location:	GOODNIGHT 32.211001-103.349129		

Sample ID: FL70 @ 4' (H256915-11)

BTEX 8021B		mg/kg		Analyzed By: JH					
Analyte	Result	Reporting Limit	Analyzed	Method Blank	BS	% Recovery	True Value QC	RPD	Qualifier
Benzene*	<0.050	0.050	11/05/2025	ND	1.89	94.3	2.00	5.27	
Toluene*	<0.050	0.050	11/05/2025	ND	1.92	95.9	2.00	6.73	
Ethylbenzene*	<0.050	0.050	11/05/2025	ND	1.90	95.1	2.00	8.70	
Total Xylenes*	<0.150	0.150	11/05/2025	ND	5.73	95.6	6.00	8.03	
Total BTEX	<0.300	0.300	11/05/2025	ND					

Surrogate: 4-Bromofluorobenzene (PID) 104 % 70.4-141

Chloride, SM4500CI-B		mg/kg		Analyzed By: AC					
Analyte	Result	Reporting Limit	Analyzed	Method Blank	BS	% Recovery	True Value QC	RPD	Qualifier
Chloride	16.0	16.0	11/04/2025	ND	400	100	400	3.92	

TPH 8015M		mg/kg		Analyzed By: MS					
Analyte	Result	Reporting Limit	Analyzed	Method Blank	BS	% Recovery	True Value QC	RPD	Qualifier
GRO C6-C10*	<10.0	10.0	11/04/2025	ND	182	90.8	200	2.08	
DRO >C10-C28*	<10.0	10.0	11/04/2025	ND	178	89.1	200	2.47	
EXT DRO >C28-C36	<10.0	10.0	11/04/2025	ND					

Surrogate: 1-Chlorooctane 82.6 % 52.4-130

Surrogate: 1-Chlorooctadecane 82.6 % 39.9-141

Cardinal Laboratories

*=Accredited Analyte

PLEASE NOTE: Liability and Damages. Cardinal's liability and client's exclusive remedy for any claim arising, whether based in contract or tort, shall be limited to the amount paid by client for analyses. All claims, including those for negligence and any other cause whatsoever shall be deemed waived unless made in writing and received by Cardinal within thirty (30) days after completion of the applicable service. In no event shall Cardinal be liable for incidental or consequential damages, including, without limitation, business interruptions, loss of use, or loss of profits incurred by client, its subsidiaries, affiliates or successors arising out of or related to the performance of the services hereunder by Cardinal, regardless of whether such claim is based upon any of the above stated reasons or otherwise. Results relate only to the samples identified above. This report shall not be reproduced except in full with written approval of Cardinal Laboratories.

Celey D. Keene, Lab Director/Quality Manager



PHONE (575) 393-2326 ° 101 E. MARLAND ° HOBBS, NM 88240

Analytical Results For:

Etech Environmental & Safety Solutions
 JOEL LOWRY
 2617 W MARLAND
 HOBBS NM, 88240
 Fax To:

Received:	11/03/2025	Sampling Date:	10/31/2025
Reported:	11/07/2025	Sampling Type:	Soil
Project Name:	SERRANO STATELINE GATHERING	Sampling Condition:	Cool & Intact
Project Number:	22745	Sample Received By:	Alyssa Parras
Project Location:	GOODNIGHT 32.211001-103.349129		

Sample ID: FL71 @ 4' (H256915-12)

BTEX 8021B		mg/kg		Analyzed By: JH					
Analyte	Result	Reporting Limit	Analyzed	Method Blank	BS	% Recovery	True Value QC	RPD	Qualifier
Benzene*	<0.050	0.050	11/05/2025	ND	1.89	94.3	2.00	5.27	
Toluene*	<0.050	0.050	11/05/2025	ND	1.92	95.9	2.00	6.73	
Ethylbenzene*	<0.050	0.050	11/05/2025	ND	1.90	95.1	2.00	8.70	
Total Xylenes*	<0.150	0.150	11/05/2025	ND	5.73	95.6	6.00	8.03	
Total BTEX	<0.300	0.300	11/05/2025	ND					

Surrogate: 4-Bromofluorobenzene (PID) 104 % 70.4-141

Chloride, SM4500CI-B		mg/kg		Analyzed By: AC					
Analyte	Result	Reporting Limit	Analyzed	Method Blank	BS	% Recovery	True Value QC	RPD	Qualifier
Chloride	16.0	16.0	11/04/2025	ND	400	100	400	3.92	

TPH 8015M		mg/kg		Analyzed By: MS					
Analyte	Result	Reporting Limit	Analyzed	Method Blank	BS	% Recovery	True Value QC	RPD	Qualifier
GRO C6-C10*	<10.0	10.0	11/04/2025	ND	182	90.8	200	2.08	
DRO >C10-C28*	<10.0	10.0	11/04/2025	ND	178	89.1	200	2.47	
EXT DRO >C28-C36	<10.0	10.0	11/04/2025	ND					

Surrogate: 1-Chlorooctane 83.1 % 52.4-130

Surrogate: 1-Chlorooctadecane 81.7 % 39.9-141

Cardinal Laboratories

*=Accredited Analyte

PLEASE NOTE: Liability and Damages. Cardinal's liability and client's exclusive remedy for any claim arising, whether based in contract or tort, shall be limited to the amount paid by client for analyses. All claims, including those for negligence and any other cause whatsoever shall be deemed waived unless made in writing and received by Cardinal within thirty (30) days after completion of the applicable service. In no event shall Cardinal be liable for incidental or consequential damages, including, without limitation, business interruptions, loss of use, or loss of profits incurred by client, its subsidiaries, affiliates or successors arising out of or related to the performance of the services hereunder by Cardinal, regardless of whether such claim is based upon any of the above stated reasons or otherwise. Results relate only to the samples identified above. This report shall not be reproduced except in full with written approval of Cardinal Laboratories.

Celey D. Keene, Lab Director/Quality Manager



PHONE (575) 393-2326 ° 101 E. MARLAND ° HOBBS, NM 88240

Analytical Results For:

Etech Environmental & Safety Solutions
 JOEL LOWRY
 2617 W MARLAND
 HOBBS NM, 88240
 Fax To:

Received:	11/03/2025	Sampling Date:	10/31/2025
Reported:	11/07/2025	Sampling Type:	Soil
Project Name:	SERRANO STATELINE GATHERING	Sampling Condition:	Cool & Intact
Project Number:	22745	Sample Received By:	Alyssa Parras
Project Location:	GOODNIGHT 32.211001-103.349129		

Sample ID: FL72 @ 2' (H256915-13)

BTEX 8021B		mg/kg		Analyzed By: JH						
Analyte	Result	Reporting Limit	Analyzed	Method Blank	BS	% Recovery	True Value QC	RPD	Qualifier	
Benzene*	<0.050	0.050	11/05/2025	ND	1.89	94.3	2.00	5.27		
Toluene*	<0.050	0.050	11/05/2025	ND	1.92	95.9	2.00	6.73		
Ethylbenzene*	<0.050	0.050	11/05/2025	ND	1.90	95.1	2.00	8.70		
Total Xylenes*	<0.150	0.150	11/05/2025	ND	5.73	95.6	6.00	8.03		
Total BTEX	<0.300	0.300	11/05/2025	ND						

Surrogate: 4-Bromofluorobenzene (PID) 104 % 70.4-141

Chloride, SM4500CI-B		mg/kg		Analyzed By: AC						
Analyte	Result	Reporting Limit	Analyzed	Method Blank	BS	% Recovery	True Value QC	RPD	Qualifier	
Chloride	144	16.0	11/04/2025	ND	400	100	400	3.92		

TPH 8015M		mg/kg		Analyzed By: MS						
Analyte	Result	Reporting Limit	Analyzed	Method Blank	BS	% Recovery	True Value QC	RPD	Qualifier	
GRO C6-C10*	<10.0	10.0	11/04/2025	ND	182	90.8	200	2.08		
DRO >C10-C28*	<10.0	10.0	11/04/2025	ND	178	89.1	200	2.47		
EXT DRO >C28-C36	<10.0	10.0	11/04/2025	ND						

Surrogate: 1-Chlorooctane 84.6 % 52.4-130

Surrogate: 1-Chlorooctadecane 84.4 % 39.9-141

Cardinal Laboratories

*=Accredited Analyte

PLEASE NOTE: Liability and Damages. Cardinal's liability and client's exclusive remedy for any claim arising, whether based in contract or tort, shall be limited to the amount paid by client for analyses. All claims, including those for negligence and any other cause whatsoever shall be deemed waived unless made in writing and received by Cardinal within thirty (30) days after completion of the applicable service. In no event shall Cardinal be liable for incidental or consequential damages, including, without limitation, business interruptions, loss of use, or loss of profits incurred by client, its subsidiaries, affiliates or successors arising out of or related to the performance of the services hereunder by Cardinal, regardless of whether such claim is based upon any of the above stated reasons or otherwise. Results relate only to the samples identified above. This report shall not be reproduced except in full with written approval of Cardinal Laboratories.

Celey D. Keene, Lab Director/Quality Manager



PHONE (575) 393-2326 ° 101 E. MARLAND ° HOBBS, NM 88240

Analytical Results For:

Etech Environmental & Safety Solutions
 JOEL LOWRY
 2617 W MARLAND
 HOBBS NM, 88240
 Fax To:

Received:	11/03/2025	Sampling Date:	10/31/2025
Reported:	11/07/2025	Sampling Type:	Soil
Project Name:	SERRANO STATELINE GATHERING	Sampling Condition:	Cool & Intact
Project Number:	22745	Sample Received By:	Alyssa Parras
Project Location:	GOODNIGHT 32.211001-103.349129		

Sample ID: FL73 @ 1' (H256915-14)

BTEX 8021B		mg/kg		Analyzed By: JH					
Analyte	Result	Reporting Limit	Analyzed	Method Blank	BS	% Recovery	True Value QC	RPD	Qualifier
Benzene*	<0.050	0.050	11/05/2025	ND	1.89	94.3	2.00	5.27	
Toluene*	<0.050	0.050	11/05/2025	ND	1.92	95.9	2.00	6.73	
Ethylbenzene*	<0.050	0.050	11/05/2025	ND	1.90	95.1	2.00	8.70	
Total Xylenes*	<0.150	0.150	11/05/2025	ND	5.73	95.6	6.00	8.03	
Total BTEX	<0.300	0.300	11/05/2025	ND					

Surrogate: 4-Bromofluorobenzene (PID) 104 % 70.4-141

Chloride, SM4500CI-B		mg/kg		Analyzed By: AC					
Analyte	Result	Reporting Limit	Analyzed	Method Blank	BS	% Recovery	True Value QC	RPD	Qualifier
Chloride	160	16.0	11/04/2025	ND	400	100	400	3.92	

TPH 8015M		mg/kg		Analyzed By: MS					
Analyte	Result	Reporting Limit	Analyzed	Method Blank	BS	% Recovery	True Value QC	RPD	Qualifier
GRO C6-C10*	<10.0	10.0	11/04/2025	ND	182	90.8	200	2.08	
DRO >C10-C28*	<10.0	10.0	11/04/2025	ND	178	89.1	200	2.47	
EXT DRO >C28-C36	<10.0	10.0	11/04/2025	ND					

Surrogate: 1-Chlorooctane 86.1 % 52.4-130

Surrogate: 1-Chlorooctadecane 84.2 % 39.9-141

Cardinal Laboratories

*=Accredited Analyte

PLEASE NOTE: Liability and Damages. Cardinal's liability and client's exclusive remedy for any claim arising, whether based in contract or tort, shall be limited to the amount paid by client for analyses. All claims, including those for negligence and any other cause whatsoever shall be deemed waived unless made in writing and received by Cardinal within thirty (30) days after completion of the applicable service. In no event shall Cardinal be liable for incidental or consequential damages, including, without limitation, business interruptions, loss of use, or loss of profits incurred by client, its subsidiaries, affiliates or successors arising out of or related to the performance of the services hereunder by Cardinal, regardless of whether such claim is based upon any of the above stated reasons or otherwise. Results relate only to the samples identified above. This report shall not be reproduced except in full with written approval of Cardinal Laboratories.

Celey D. Keene, Lab Director/Quality Manager



PHONE (575) 393-2326 ° 101 E. MARLAND ° HOBBS, NM 88240

Analytical Results For:

Etech Environmental & Safety Solutions
 JOEL LOWRY
 2617 W MARLAND
 HOBBS NM, 88240
 Fax To:

Received:	11/03/2025	Sampling Date:	10/31/2025
Reported:	11/07/2025	Sampling Type:	Soil
Project Name:	SERRANO STATELINE GATHERING	Sampling Condition:	Cool & Intact
Project Number:	22745	Sample Received By:	Alyssa Parras
Project Location:	GOODNIGHT 32.211001-103.349129		

Sample ID: FL74 @ 1' (H256915-15)

BTEX 8021B		mg/kg		Analyzed By: JH					
Analyte	Result	Reporting Limit	Analyzed	Method Blank	BS	% Recovery	True Value QC	RPD	Qualifier
Benzene*	<0.050	0.050	11/05/2025	ND	1.65	82.5	2.00	5.40	
Toluene*	<0.050	0.050	11/05/2025	ND	1.81	90.3	2.00	8.79	
Ethylbenzene*	<0.050	0.050	11/05/2025	ND	1.73	86.3	2.00	8.62	
Total Xylenes*	<0.150	0.150	11/05/2025	ND	5.12	85.3	6.00	9.54	
Total BTEX	<0.300	0.300	11/05/2025	ND					

Surrogate: 4-Bromofluorobenzene (PID) 111 % 70.4-141

Chloride, SM4500CI-B		mg/kg		Analyzed By: AC					
Analyte	Result	Reporting Limit	Analyzed	Method Blank	BS	% Recovery	True Value QC	RPD	Qualifier
Chloride	112	16.0	11/04/2025	ND	400	100	400	3.92	

TPH 8015M		mg/kg		Analyzed By: MS					
Analyte	Result	Reporting Limit	Analyzed	Method Blank	BS	% Recovery	True Value QC	RPD	Qualifier
GRO C6-C10*	<10.0	10.0	11/04/2025	ND	182	90.8	200	2.08	
DRO >C10-C28*	<10.0	10.0	11/04/2025	ND	178	89.1	200	2.47	
EXT DRO >C28-C36	<10.0	10.0	11/04/2025	ND					

Surrogate: 1-Chlorooctane 82.2 % 52.4-130

Surrogate: 1-Chlorooctadecane 79.7 % 39.9-141

Cardinal Laboratories

*=Accredited Analyte

PLEASE NOTE: Liability and Damages. Cardinal's liability and client's exclusive remedy for any claim arising, whether based in contract or tort, shall be limited to the amount paid by client for analyses. All claims, including those for negligence and any other cause whatsoever shall be deemed waived unless made in writing and received by Cardinal within thirty (30) days after completion of the applicable service. In no event shall Cardinal be liable for incidental or consequential damages, including, without limitation, business interruptions, loss of use, or loss of profits incurred by client, its subsidiaries, affiliates or successors arising out of or related to the performance of the services hereunder by Cardinal, regardless of whether such claim is based upon any of the above stated reasons or otherwise. Results relate only to the samples identified above. This report shall not be reproduced except in full with written approval of Cardinal Laboratories.

Celey D. Keene, Lab Director/Quality Manager



PHONE (575) 393-2326 ° 101 E. MARLAND ° HOBBS, NM 88240

Analytical Results For:

Etech Environmental & Safety Solutions
 JOEL LOWRY
 2617 W MARLAND
 HOBBS NM, 88240
 Fax To:

Received:	11/03/2025	Sampling Date:	10/31/2025
Reported:	11/07/2025	Sampling Type:	Soil
Project Name:	SERRANO STATELINE GATHERING	Sampling Condition:	Cool & Intact
Project Number:	22745	Sample Received By:	Alyssa Parras
Project Location:	GOODNIGHT 32.211001-103.349129		

Sample ID: FL75 @ 1' (H256915-16)

BTEX 8021B		mg/kg		Analyzed By: JH					
Analyte	Result	Reporting Limit	Analyzed	Method Blank	BS	% Recovery	True Value QC	RPD	Qualifier
Benzene*	<0.050	0.050	11/05/2025	ND	1.65	82.5	2.00	5.40	
Toluene*	<0.050	0.050	11/05/2025	ND	1.81	90.3	2.00	8.79	
Ethylbenzene*	<0.050	0.050	11/05/2025	ND	1.73	86.3	2.00	8.62	
Total Xylenes*	<0.150	0.150	11/05/2025	ND	5.12	85.3	6.00	9.54	
Total BTEX	<0.300	0.300	11/05/2025	ND					

Surrogate: 4-Bromofluorobenzene (PID) 113 % 70.4-141

Chloride, SM4500CI-B		mg/kg		Analyzed By: AC					
Analyte	Result	Reporting Limit	Analyzed	Method Blank	BS	% Recovery	True Value QC	RPD	Qualifier
Chloride	112	16.0	11/04/2025	ND	400	100	400	3.92	

TPH 8015M		mg/kg		Analyzed By: MS					
Analyte	Result	Reporting Limit	Analyzed	Method Blank	BS	% Recovery	True Value QC	RPD	Qualifier
GRO C6-C10*	<10.0	10.0	11/04/2025	ND	182	90.8	200	2.08	
DRO >C10-C28*	<10.0	10.0	11/04/2025	ND	178	89.1	200	2.47	
EXT DRO >C28-C36	<10.0	10.0	11/04/2025	ND					

Surrogate: 1-Chlorooctane 86.6 % 52.4-130

Surrogate: 1-Chlorooctadecane 84.8 % 39.9-141

Cardinal Laboratories

*=Accredited Analyte

PLEASE NOTE: Liability and Damages. Cardinal's liability and client's exclusive remedy for any claim arising, whether based in contract or tort, shall be limited to the amount paid by client for analyses. All claims, including those for negligence and any other cause whatsoever shall be deemed waived unless made in writing and received by Cardinal within thirty (30) days after completion of the applicable service. In no event shall Cardinal be liable for incidental or consequential damages, including, without limitation, business interruptions, loss of use, or loss of profits incurred by client, its subsidiaries, affiliates or successors arising out of or related to the performance of the services hereunder by Cardinal, regardless of whether such claim is based upon any of the above stated reasons or otherwise. Results relate only to the samples identified above. This report shall not be reproduced except in full with written approval of Cardinal Laboratories.

Celey D. Keene, Lab Director/Quality Manager



PHONE (575) 393-2326 ° 101 E. MARLAND ° HOBBS, NM 88240

Analytical Results For:

Etech Environmental & Safety Solutions
 JOEL LOWRY
 2617 W MARLAND
 HOBBS NM, 88240
 Fax To:

Received:	11/03/2025	Sampling Date:	10/31/2025
Reported:	11/07/2025	Sampling Type:	Soil
Project Name:	SERRANO STATELINE GATHERING	Sampling Condition:	Cool & Intact
Project Number:	22745	Sample Received By:	Alyssa Parras
Project Location:	GOODNIGHT 32.211001-103.349129		

Sample ID: FL76 @ 1' (H256915-17)

BTEX 8021B		mg/kg		Analyzed By: JH					
Analyte	Result	Reporting Limit	Analyzed	Method Blank	BS	% Recovery	True Value QC	RPD	Qualifier
Benzene*	<0.050	0.050	11/05/2025	ND	1.65	82.5	2.00	5.40	
Toluene*	<0.050	0.050	11/05/2025	ND	1.81	90.3	2.00	8.79	
Ethylbenzene*	<0.050	0.050	11/05/2025	ND	1.73	86.3	2.00	8.62	
Total Xylenes*	<0.150	0.150	11/05/2025	ND	5.12	85.3	6.00	9.54	
Total BTEX	<0.300	0.300	11/05/2025	ND					

Surrogate: 4-Bromofluorobenzene (PID) 113 % 70.4-141

Chloride, SM4500CI-B		mg/kg		Analyzed By: AC					
Analyte	Result	Reporting Limit	Analyzed	Method Blank	BS	% Recovery	True Value QC	RPD	Qualifier
Chloride	16.0	16.0	11/04/2025	ND	400	100	400	3.92	

TPH 8015M		mg/kg		Analyzed By: MS					
Analyte	Result	Reporting Limit	Analyzed	Method Blank	BS	% Recovery	True Value QC	RPD	Qualifier
GRO C6-C10*	<10.0	10.0	11/04/2025	ND	182	90.8	200	2.08	
DRO >C10-C28*	<10.0	10.0	11/04/2025	ND	178	89.1	200	2.47	
EXT DRO >C28-C36	<10.0	10.0	11/04/2025	ND					

Surrogate: 1-Chlorooctane 85.0 % 52.4-130

Surrogate: 1-Chlorooctadecane 83.8 % 39.9-141

Cardinal Laboratories

*=Accredited Analyte

PLEASE NOTE: Liability and Damages. Cardinal's liability and client's exclusive remedy for any claim arising, whether based in contract or tort, shall be limited to the amount paid by client for analyses. All claims, including those for negligence and any other cause whatsoever shall be deemed waived unless made in writing and received by Cardinal within thirty (30) days after completion of the applicable service. In no event shall Cardinal be liable for incidental or consequential damages, including, without limitation, business interruptions, loss of use, or loss of profits incurred by client, its subsidiaries, affiliates or successors arising out of or related to the performance of the services hereunder by Cardinal, regardless of whether such claim is based upon any of the above stated reasons or otherwise. Results relate only to the samples identified above. This report shall not be reproduced except in full with written approval of Cardinal Laboratories.

Celey D. Keene, Lab Director/Quality Manager



PHONE (575) 393-2326 ° 101 E. MARLAND ° HOBBS, NM 88240

Analytical Results For:

Etech Environmental & Safety Solutions
 JOEL LOWRY
 2617 W MARLAND
 HOBBS NM, 88240
 Fax To:

Received:	11/03/2025	Sampling Date:	10/31/2025
Reported:	11/07/2025	Sampling Type:	Soil
Project Name:	SERRANO STATELINE GATHERING	Sampling Condition:	Cool & Intact
Project Number:	22745	Sample Received By:	Alyssa Parras
Project Location:	GOODNIGHT 32.211001-103.349129		

Sample ID: FL77 @ 1' (H256915-18)

BTEX 8021B		mg/kg		Analyzed By: JH					
Analyte	Result	Reporting Limit	Analyzed	Method Blank	BS	% Recovery	True Value QC	RPD	Qualifier
Benzene*	<0.050	0.050	11/05/2025	ND	1.65	82.5	2.00	5.40	
Toluene*	<0.050	0.050	11/05/2025	ND	1.81	90.3	2.00	8.79	
Ethylbenzene*	<0.050	0.050	11/05/2025	ND	1.73	86.3	2.00	8.62	
Total Xylenes*	<0.150	0.150	11/05/2025	ND	5.12	85.3	6.00	9.54	
Total BTEX	<0.300	0.300	11/05/2025	ND					

Surrogate: 4-Bromofluorobenzene (PID) 110 % 70.4-141

Chloride, SM4500Cl-B		mg/kg		Analyzed By: AC					
Analyte	Result	Reporting Limit	Analyzed	Method Blank	BS	% Recovery	True Value QC	RPD	Qualifier
Chloride	<16.0	16.0	11/04/2025	ND	400	100	400	3.92	

TPH 8015M		mg/kg		Analyzed By: MS					
Analyte	Result	Reporting Limit	Analyzed	Method Blank	BS	% Recovery	True Value QC	RPD	Qualifier
GRO C6-C10*	<10.0	10.0	11/04/2025	ND	182	90.8	200	2.08	
DRO >C10-C28*	<10.0	10.0	11/04/2025	ND	178	89.1	200	2.47	
EXT DRO >C28-C36	<10.0	10.0	11/04/2025	ND					

Surrogate: 1-Chlorooctane 85.2 % 52.4-130

Surrogate: 1-Chlorooctadecane 84.0 % 39.9-141

Cardinal Laboratories

*=Accredited Analyte

PLEASE NOTE: Liability and Damages. Cardinal's liability and client's exclusive remedy for any claim arising, whether based in contract or tort, shall be limited to the amount paid by client for analyses. All claims, including those for negligence and any other cause whatsoever shall be deemed waived unless made in writing and received by Cardinal within thirty (30) days after completion of the applicable service. In no event shall Cardinal be liable for incidental or consequential damages, including, without limitation, business interruptions, loss of use, or loss of profits incurred by client, its subsidiaries, affiliates or successors arising out of or related to the performance of the services hereunder by Cardinal, regardless of whether such claim is based upon any of the above stated reasons or otherwise. Results relate only to the samples identified above. This report shall not be reproduced except in full with written approval of Cardinal Laboratories.

Celey D. Keene, Lab Director/Quality Manager



PHONE (575) 393-2326 ° 101 E. MARLAND ° HOBBS, NM 88240

Analytical Results For:

Etech Environmental & Safety Solutions
 JOEL LOWRY
 2617 W MARLAND
 HOBBS NM, 88240
 Fax To:

Received:	11/03/2025	Sampling Date:	10/31/2025
Reported:	11/07/2025	Sampling Type:	Soil
Project Name:	SERRANO STATELINE GATHERING	Sampling Condition:	Cool & Intact
Project Number:	22745	Sample Received By:	Alyssa Parras
Project Location:	GOODNIGHT 32.211001-103.349129		

Sample ID: FL78 @ 1' (H256915-19)

BTEX 8021B		mg/kg		Analyzed By: JH					
Analyte	Result	Reporting Limit	Analyzed	Method Blank	BS	% Recovery	True Value QC	RPD	Qualifier
Benzene*	<0.050	0.050	11/05/2025	ND	1.65	82.5	2.00	5.40	
Toluene*	<0.050	0.050	11/05/2025	ND	1.81	90.3	2.00	8.79	
Ethylbenzene*	<0.050	0.050	11/05/2025	ND	1.73	86.3	2.00	8.62	
Total Xylenes*	<0.150	0.150	11/05/2025	ND	5.12	85.3	6.00	9.54	
Total BTEX	<0.300	0.300	11/05/2025	ND					

Surrogate: 4-Bromofluorobenzene (PID) 110 % 70.4-141

Chloride, SM4500CI-B		mg/kg		Analyzed By: AC					
Analyte	Result	Reporting Limit	Analyzed	Method Blank	BS	% Recovery	True Value QC	RPD	Qualifier
Chloride	240	16.0	11/04/2025	ND	400	100	400	3.92	

TPH 8015M		mg/kg		Analyzed By: MS					
Analyte	Result	Reporting Limit	Analyzed	Method Blank	BS	% Recovery	True Value QC	RPD	Qualifier
GRO C6-C10*	<10.0	10.0	11/04/2025	ND	182	90.8	200	2.08	
DRO >C10-C28*	<10.0	10.0	11/04/2025	ND	178	89.1	200	2.47	
EXT DRO >C28-C36	<10.0	10.0	11/04/2025	ND					

Surrogate: 1-Chlorooctane 84.8 % 52.4-130

Surrogate: 1-Chlorooctadecane 83.8 % 39.9-141

Cardinal Laboratories

*=Accredited Analyte

PLEASE NOTE: Liability and Damages. Cardinal's liability and client's exclusive remedy for any claim arising, whether based in contract or tort, shall be limited to the amount paid by client for analyses. All claims, including those for negligence and any other cause whatsoever shall be deemed waived unless made in writing and received by Cardinal within thirty (30) days after completion of the applicable service. In no event shall Cardinal be liable for incidental or consequential damages, including, without limitation, business interruptions, loss of use, or loss of profits incurred by client, its subsidiaries, affiliates or successors arising out of or related to the performance of the services hereunder by Cardinal, regardless of whether such claim is based upon any of the above stated reasons or otherwise. Results relate only to the samples identified above. This report shall not be reproduced except in full with written approval of Cardinal Laboratories.

Celey D. Keene, Lab Director/Quality Manager



PHONE (575) 393-2326 ° 101 E. MARLAND ° HOBBS, NM 88240

Analytical Results For:

Etech Environmental & Safety Solutions
 JOEL LOWRY
 2617 W MARLAND
 HOBBS NM, 88240
 Fax To:

Received:	11/03/2025	Sampling Date:	10/31/2025
Reported:	11/07/2025	Sampling Type:	Soil
Project Name:	SERRANO STATELINE GATHERING	Sampling Condition:	Cool & Intact
Project Number:	22745	Sample Received By:	Alyssa Parras
Project Location:	GOODNIGHT 32.211001-103.349129		

Sample ID: FL79 @ 1' (H256915-20)

BTEX 8021B		mg/kg		Analyzed By: JH						
Analyte	Result	Reporting Limit	Analyzed	Method Blank	BS	% Recovery	True Value QC	RPD	Qualifier	
Benzene*	<0.050	0.050	11/05/2025	ND	1.65	82.5	2.00	5.40		
Toluene*	<0.050	0.050	11/05/2025	ND	1.81	90.3	2.00	8.79		
Ethylbenzene*	<0.050	0.050	11/05/2025	ND	1.73	86.3	2.00	8.62		
Total Xylenes*	<0.150	0.150	11/05/2025	ND	5.12	85.3	6.00	9.54		
Total BTEX	<0.300	0.300	11/05/2025	ND						

Surrogate: 4-Bromofluorobenzene (PID) 111 % 70.4-141

Chloride, SM4500CI-B		mg/kg		Analyzed By: AC						
Analyte	Result	Reporting Limit	Analyzed	Method Blank	BS	% Recovery	True Value QC	RPD	Qualifier	
Chloride	304	16.0	11/04/2025	ND	400	100	400	3.92		

TPH 8015M		mg/kg		Analyzed By: MS						
Analyte	Result	Reporting Limit	Analyzed	Method Blank	BS	% Recovery	True Value QC	RPD	Qualifier	
GRO C6-C10*	<10.0	10.0	11/04/2025	ND	182	90.8	200	2.08		
DRO >C10-C28*	<10.0	10.0	11/04/2025	ND	178	89.1	200	2.47		
EXT DRO >C28-C36	<10.0	10.0	11/04/2025	ND						

Surrogate: 1-Chlorooctane 84.6 % 52.4-130

Surrogate: 1-Chlorooctadecane 83.1 % 39.9-141

Cardinal Laboratories

*=Accredited Analyte

PLEASE NOTE: Liability and Damages. Cardinal's liability and client's exclusive remedy for any claim arising, whether based in contract or tort, shall be limited to the amount paid by client for analyses. All claims, including those for negligence and any other cause whatsoever shall be deemed waived unless made in writing and received by Cardinal within thirty (30) days after completion of the applicable service. In no event shall Cardinal be liable for incidental or consequential damages, including, without limitation, business interruptions, loss of use, or loss of profits incurred by client, its subsidiaries, affiliates or successors arising out of or related to the performance of the services hereunder by Cardinal, regardless of whether such claim is based upon any of the above stated reasons or otherwise. Results relate only to the samples identified above. This report shall not be reproduced except in full with written approval of Cardinal Laboratories.

Celey D. Keene, Lab Director/Quality Manager



PHONE (575) 393-2326 ° 101 E. MARLAND ° HOBBS, NM 88240

Analytical Results For:

Etech Environmental & Safety Solutions
 JOEL LOWRY
 2617 W MARLAND
 HOBBS NM, 88240
 Fax To:

Received:	11/03/2025	Sampling Date:	10/31/2025
Reported:	11/07/2025	Sampling Type:	Soil
Project Name:	SERRANO STATELINE GATHERING	Sampling Condition:	Cool & Intact
Project Number:	22745	Sample Received By:	Alyssa Parras
Project Location:	GOODNIGHT 32.211001-103.349129		

Sample ID: FL80 @ 1' (H256915-21)

BTEX 8021B		mg/kg		Analyzed By: JH					
Analyte	Result	Reporting Limit	Analyzed	Method Blank	BS	% Recovery	True Value QC	RPD	Qualifier
Benzene*	<0.050	0.050	11/05/2025	ND	1.65	82.5	2.00	5.40	
Toluene*	<0.050	0.050	11/05/2025	ND	1.81	90.3	2.00	8.79	
Ethylbenzene*	<0.050	0.050	11/05/2025	ND	1.73	86.3	2.00	8.62	
Total Xylenes*	<0.150	0.150	11/05/2025	ND	5.12	85.3	6.00	9.54	
Total BTEX	<0.300	0.300	11/05/2025	ND					

Surrogate: 4-Bromofluorobenzene (PID) 113 % 70.4-141

Chloride, SM4500CI-B		mg/kg		Analyzed By: AC					
Analyte	Result	Reporting Limit	Analyzed	Method Blank	BS	% Recovery	True Value QC	RPD	Qualifier
Chloride	256	16.0	11/04/2025	ND	400	100	400	3.92	

TPH 8015M		mg/kg		Analyzed By: MS					
Analyte	Result	Reporting Limit	Analyzed	Method Blank	BS	% Recovery	True Value QC	RPD	Qualifier
GRO C6-C10*	<10.0	10.0	11/04/2025	ND	180	90.2	200	2.12	
DRO >C10-C28*	<10.0	10.0	11/04/2025	ND	181	90.7	200	2.81	
EXT DRO >C28-C36	<10.0	10.0	11/04/2025	ND					

Surrogate: 1-Chlorooctane 87.8 % 52.4-130

Surrogate: 1-Chlorooctadecane 88.9 % 39.9-141

Cardinal Laboratories

*=Accredited Analyte

PLEASE NOTE: Liability and Damages. Cardinal's liability and client's exclusive remedy for any claim arising, whether based in contract or tort, shall be limited to the amount paid by client for analyses. All claims, including those for negligence and any other cause whatsoever shall be deemed waived unless made in writing and received by Cardinal within thirty (30) days after completion of the applicable service. In no event shall Cardinal be liable for incidental or consequential damages, including, without limitation, business interruptions, loss of use, or loss of profits incurred by client, its subsidiaries, affiliates or successors arising out of or related to the performance of the services hereunder by Cardinal, regardless of whether such claim is based upon any of the above stated reasons or otherwise. Results relate only to the samples identified above. This report shall not be reproduced except in full with written approval of Cardinal Laboratories.

Celey D. Keene, Lab Director/Quality Manager



PHONE (575) 393-2326 ° 101 E. MARLAND ° HOBBS, NM 88240

Analytical Results For:

Etech Environmental & Safety Solutions
 JOEL LOWRY
 2617 W MARLAND
 HOBBS NM, 88240
 Fax To:

Received:	11/03/2025	Sampling Date:	10/31/2025
Reported:	11/07/2025	Sampling Type:	Soil
Project Name:	SERRANO STATELINE GATHERING	Sampling Condition:	Cool & Intact
Project Number:	22745	Sample Received By:	Alyssa Parras
Project Location:	GOODNIGHT 32.211001-103.349129		

Sample ID: FL81 @ 4' (H256915-22)

BTEX 8021B		mg/kg		Analyzed By: JH					
Analyte	Result	Reporting Limit	Analyzed	Method Blank	BS	% Recovery	True Value QC	RPD	Qualifier
Benzene*	<0.050	0.050	11/05/2025	ND	1.65	82.5	2.00	5.40	
Toluene*	<0.050	0.050	11/05/2025	ND	1.81	90.3	2.00	8.79	
Ethylbenzene*	<0.050	0.050	11/05/2025	ND	1.73	86.3	2.00	8.62	
Total Xylenes*	<0.150	0.150	11/05/2025	ND	5.12	85.3	6.00	9.54	
Total BTEX	<0.300	0.300	11/05/2025	ND					

Surrogate: 4-Bromofluorobenzene (PID) 111 % 70.4-141

Chloride, SM4500CI-B		mg/kg		Analyzed By: AC					
Analyte	Result	Reporting Limit	Analyzed	Method Blank	BS	% Recovery	True Value QC	RPD	Qualifier
Chloride	224	16.0	11/04/2025	ND	400	100	400	3.92	

TPH 8015M		mg/kg		Analyzed By: MS					
Analyte	Result	Reporting Limit	Analyzed	Method Blank	BS	% Recovery	True Value QC	RPD	Qualifier
GRO C6-C10*	<10.0	10.0	11/04/2025	ND	180	90.2	200	2.12	
DRO >C10-C28*	<10.0	10.0	11/04/2025	ND	181	90.7	200	2.81	
EXT DRO >C28-C36	<10.0	10.0	11/04/2025	ND					

Surrogate: 1-Chlorooctane 88.7 % 52.4-130

Surrogate: 1-Chlorooctadecane 89.8 % 39.9-141

Cardinal Laboratories

*=Accredited Analyte

PLEASE NOTE: Liability and Damages. Cardinal's liability and client's exclusive remedy for any claim arising, whether based in contract or tort, shall be limited to the amount paid by client for analyses. All claims, including those for negligence and any other cause whatsoever shall be deemed waived unless made in writing and received by Cardinal within thirty (30) days after completion of the applicable service. In no event shall Cardinal be liable for incidental or consequential damages, including, without limitation, business interruptions, loss of use, or loss of profits incurred by client, its subsidiaries, affiliates or successors arising out of or related to the performance of the services hereunder by Cardinal, regardless of whether such claim is based upon any of the above stated reasons or otherwise. Results relate only to the samples identified above. This report shall not be reproduced except in full with written approval of Cardinal Laboratories.

Celey D. Keene, Lab Director/Quality Manager



PHONE (575) 393-2326 ° 101 E. MARLAND ° HOBBS, NM 88240

Analytical Results For:

Etech Environmental & Safety Solutions
 JOEL LOWRY
 2617 W MARLAND
 HOBBS NM, 88240
 Fax To:

Received:	11/03/2025	Sampling Date:	10/31/2025
Reported:	11/07/2025	Sampling Type:	Soil
Project Name:	SERRANO STATELINE GATHERING	Sampling Condition:	Cool & Intact
Project Number:	22745	Sample Received By:	Alyssa Parras
Project Location:	GOODNIGHT 32.211001-103.349129		

Sample ID: FL82 @ 4' (H256915-23)

BTEX 8021B		mg/kg		Analyzed By: JH					
Analyte	Result	Reporting Limit	Analyzed	Method Blank	BS	% Recovery	True Value QC	RPD	Qualifier
Benzene*	<0.050	0.050	11/05/2025	ND	1.65	82.5	2.00	5.40	
Toluene*	<0.050	0.050	11/05/2025	ND	1.81	90.3	2.00	8.79	
Ethylbenzene*	<0.050	0.050	11/05/2025	ND	1.73	86.3	2.00	8.62	
Total Xylenes*	<0.150	0.150	11/05/2025	ND	5.12	85.3	6.00	9.54	
Total BTEX	<0.300	0.300	11/05/2025	ND					

Surrogate: 4-Bromofluorobenzene (PID) 112 % 70.4-141

Chloride, SM4500CI-B		mg/kg		Analyzed By: AC					
Analyte	Result	Reporting Limit	Analyzed	Method Blank	BS	% Recovery	True Value QC	RPD	Qualifier
Chloride	224	16.0	11/04/2025	ND	432	108	400	0.00	

TPH 8015M		mg/kg		Analyzed By: MS					
Analyte	Result	Reporting Limit	Analyzed	Method Blank	BS	% Recovery	True Value QC	RPD	Qualifier
GRO C6-C10*	<10.0	10.0	11/04/2025	ND	180	90.2	200	2.12	
DRO >C10-C28*	<10.0	10.0	11/04/2025	ND	181	90.7	200	2.81	
EXT DRO >C28-C36	<10.0	10.0	11/04/2025	ND					

Surrogate: 1-Chlorooctane 90.0 % 52.4-130

Surrogate: 1-Chlorooctadecane 91.7 % 39.9-141

Cardinal Laboratories

*=Accredited Analyte

PLEASE NOTE: Liability and Damages. Cardinal's liability and client's exclusive remedy for any claim arising, whether based in contract or tort, shall be limited to the amount paid by client for analyses. All claims, including those for negligence and any other cause whatsoever shall be deemed waived unless made in writing and received by Cardinal within thirty (30) days after completion of the applicable service. In no event shall Cardinal be liable for incidental or consequential damages, including, without limitation, business interruptions, loss of use, or loss of profits incurred by client, its subsidiaries, affiliates or successors arising out of or related to the performance of the services hereunder by Cardinal, regardless of whether such claim is based upon any of the above stated reasons or otherwise. Results relate only to the samples identified above. This report shall not be reproduced except in full with written approval of Cardinal Laboratories.

Celey D. Keene, Lab Director/Quality Manager



PHONE (575) 393-2326 ° 101 E. MARLAND ° HOBBS, NM 88240

Analytical Results For:

Etech Environmental & Safety Solutions
 JOEL LOWRY
 2617 W MARLAND
 HOBBS NM, 88240
 Fax To:

Received:	11/03/2025	Sampling Date:	10/31/2025
Reported:	11/07/2025	Sampling Type:	Soil
Project Name:	SERRANO STATELINE GATHERING	Sampling Condition:	Cool & Intact
Project Number:	22745	Sample Received By:	Alyssa Parras
Project Location:	GOODNIGHT 32.211001-103.349129		

Sample ID: FL83 @ 1' (H256915-24)

BTEX 8021B		mg/kg		Analyzed By: JH					
Analyte	Result	Reporting Limit	Analyzed	Method Blank	BS	% Recovery	True Value QC	RPD	Qualifier
Benzene*	<0.050	0.050	11/05/2025	ND	1.65	82.5	2.00	5.40	
Toluene*	<0.050	0.050	11/05/2025	ND	1.81	90.3	2.00	8.79	
Ethylbenzene*	<0.050	0.050	11/05/2025	ND	1.73	86.3	2.00	8.62	
Total Xylenes*	<0.150	0.150	11/05/2025	ND	5.12	85.3	6.00	9.54	
Total BTEX	<0.300	0.300	11/05/2025	ND					

Surrogate: 4-Bromofluorobenzene (PID) 113 % 70.4-141

Chloride, SM4500CI-B		mg/kg		Analyzed By: AC					
Analyte	Result	Reporting Limit	Analyzed	Method Blank	BS	% Recovery	True Value QC	RPD	Qualifier
Chloride	304	16.0	11/04/2025	ND	432	108	400	0.00	

TPH 8015M		mg/kg		Analyzed By: MS					
Analyte	Result	Reporting Limit	Analyzed	Method Blank	BS	% Recovery	True Value QC	RPD	Qualifier
GRO C6-C10*	<10.0	10.0	11/04/2025	ND	180	90.2	200	2.12	
DRO >C10-C28*	<10.0	10.0	11/04/2025	ND	181	90.7	200	2.81	
EXT DRO >C28-C36	<10.0	10.0	11/04/2025	ND					

Surrogate: 1-Chlorooctane 87.5 % 52.4-130

Surrogate: 1-Chlorooctadecane 88.5 % 39.9-141

Cardinal Laboratories

*=Accredited Analyte

PLEASE NOTE: Liability and Damages. Cardinal's liability and client's exclusive remedy for any claim arising, whether based in contract or tort, shall be limited to the amount paid by client for analyses. All claims, including those for negligence and any other cause whatsoever shall be deemed waived unless made in writing and received by Cardinal within thirty (30) days after completion of the applicable service. In no event shall Cardinal be liable for incidental or consequential damages, including, without limitation, business interruptions, loss of use, or loss of profits incurred by client, its subsidiaries, affiliates or successors arising out of or related to the performance of the services hereunder by Cardinal, regardless of whether such claim is based upon any of the above stated reasons or otherwise. Results relate only to the samples identified above. This report shall not be reproduced except in full with written approval of Cardinal Laboratories.

Celey D. Keene, Lab Director/Quality Manager



PHONE (575) 393-2326 ° 101 E. MARLAND ° HOBBS, NM 88240

Analytical Results For:

Etech Environmental & Safety Solutions
 JOEL LOWRY
 2617 W MARLAND
 HOBBS NM, 88240
 Fax To:

Received:	11/03/2025	Sampling Date:	10/31/2025
Reported:	11/07/2025	Sampling Type:	Soil
Project Name:	SERRANO STATELINE GATHERING	Sampling Condition:	Cool & Intact
Project Number:	22745	Sample Received By:	Alyssa Parras
Project Location:	GOODNIGHT 32.211001-103.349129		

Sample ID: NW 15 (H256915-25)

BTEX 8021B		mg/kg		Analyzed By: JH					
Analyte	Result	Reporting Limit	Analyzed	Method Blank	BS	% Recovery	True Value QC	RPD	Qualifier
Benzene*	<0.050	0.050	11/05/2025	ND	1.65	82.5	2.00	5.40	
Toluene*	<0.050	0.050	11/05/2025	ND	1.81	90.3	2.00	8.79	
Ethylbenzene*	<0.050	0.050	11/05/2025	ND	1.73	86.3	2.00	8.62	
Total Xylenes*	<0.150	0.150	11/05/2025	ND	5.12	85.3	6.00	9.54	
Total BTEX	<0.300	0.300	11/05/2025	ND					

Surrogate: 4-Bromofluorobenzene (PID) 112 % 70.4-141

Chloride, SM4500CI-B		mg/kg		Analyzed By: AC					
Analyte	Result	Reporting Limit	Analyzed	Method Blank	BS	% Recovery	True Value QC	RPD	Qualifier
Chloride	48.0	16.0	11/04/2025	ND	432	108	400	0.00	

TPH 8015M		mg/kg		Analyzed By: MS					
Analyte	Result	Reporting Limit	Analyzed	Method Blank	BS	% Recovery	True Value QC	RPD	Qualifier
GRO C6-C10*	<10.0	10.0	11/04/2025	ND	180	90.2	200	2.12	
DRO >C10-C28*	<10.0	10.0	11/04/2025	ND	181	90.7	200	2.81	
EXT DRO >C28-C36	<10.0	10.0	11/04/2025	ND					

Surrogate: 1-Chlorooctane 88.6 % 52.4-130

Surrogate: 1-Chlorooctadecane 89.8 % 39.9-141

Cardinal Laboratories

*=Accredited Analyte

PLEASE NOTE: Liability and Damages. Cardinal's liability and client's exclusive remedy for any claim arising, whether based in contract or tort, shall be limited to the amount paid by client for analyses. All claims, including those for negligence and any other cause whatsoever shall be deemed waived unless made in writing and received by Cardinal within thirty (30) days after completion of the applicable service. In no event shall Cardinal be liable for incidental or consequential damages, including, without limitation, business interruptions, loss of use, or loss of profits incurred by client, its subsidiaries, affiliates or successors arising out of or related to the performance of the services hereunder by Cardinal, regardless of whether such claim is based upon any of the above stated reasons or otherwise. Results relate only to the samples identified above. This report shall not be reproduced except in full with written approval of Cardinal Laboratories.

Celey D. Keene, Lab Director/Quality Manager



PHONE (575) 393-2326 ° 101 E. MARLAND ° HOBBS, NM 88240

Analytical Results For:

Etech Environmental & Safety Solutions
 JOEL LOWRY
 2617 W MARLAND
 HOBBS NM, 88240
 Fax To:

Received:	11/03/2025	Sampling Date:	10/31/2025
Reported:	11/07/2025	Sampling Type:	Soil
Project Name:	SERRANO STATELINE GATHERING	Sampling Condition:	Cool & Intact
Project Number:	22745	Sample Received By:	Alyssa Parras
Project Location:	GOODNIGHT 32.211001-103.349129		

Sample ID: NW 16 (H256915-26)

BTEX 8021B		mg/kg		Analyzed By: JH					
Analyte	Result	Reporting Limit	Analyzed	Method Blank	BS	% Recovery	True Value QC	RPD	Qualifier
Benzene*	<0.050	0.050	11/05/2025	ND	1.65	82.5	2.00	5.40	
Toluene*	<0.050	0.050	11/05/2025	ND	1.81	90.3	2.00	8.79	
Ethylbenzene*	<0.050	0.050	11/05/2025	ND	1.73	86.3	2.00	8.62	
Total Xylenes*	<0.150	0.150	11/05/2025	ND	5.12	85.3	6.00	9.54	
Total BTEX	<0.300	0.300	11/05/2025	ND					

Surrogate: 4-Bromofluorobenzene (PID) 111 % 70.4-141

Chloride, SM4500CI-B		mg/kg		Analyzed By: AC					
Analyte	Result	Reporting Limit	Analyzed	Method Blank	BS	% Recovery	True Value QC	RPD	Qualifier
Chloride	<16.0	16.0	11/04/2025	ND	432	108	400	0.00	

TPH 8015M		mg/kg		Analyzed By: MS					
Analyte	Result	Reporting Limit	Analyzed	Method Blank	BS	% Recovery	True Value QC	RPD	Qualifier
GRO C6-C10*	<10.0	10.0	11/04/2025	ND	180	90.2	200	2.12	
DRO >C10-C28*	<10.0	10.0	11/04/2025	ND	181	90.7	200	2.81	
EXT DRO >C28-C36	<10.0	10.0	11/04/2025	ND					

Surrogate: 1-Chlorooctane 91.7 % 52.4-130

Surrogate: 1-Chlorooctadecane 93.1 % 39.9-141

Cardinal Laboratories

*=Accredited Analyte

PLEASE NOTE: Liability and Damages. Cardinal's liability and client's exclusive remedy for any claim arising, whether based in contract or tort, shall be limited to the amount paid by client for analyses. All claims, including those for negligence and any other cause whatsoever shall be deemed waived unless made in writing and received by Cardinal within thirty (30) days after completion of the applicable service. In no event shall Cardinal be liable for incidental or consequential damages, including, without limitation, business interruptions, loss of use, or loss of profits incurred by client, its subsidiaries, affiliates or successors arising out of or related to the performance of the services hereunder by Cardinal, regardless of whether such claim is based upon any of the above stated reasons or otherwise. Results relate only to the samples identified above. This report shall not be reproduced except in full with written approval of Cardinal Laboratories.

Celey D. Keene, Lab Director/Quality Manager



PHONE (575) 393-2326 ° 101 E. MARLAND ° HOBBS, NM 88240

Analytical Results For:

Etech Environmental & Safety Solutions
 JOEL LOWRY
 2617 W MARLAND
 HOBBS NM, 88240
 Fax To:

Received:	11/03/2025	Sampling Date:	10/31/2025
Reported:	11/07/2025	Sampling Type:	Soil
Project Name:	SERRANO STATELINE GATHERING	Sampling Condition:	Cool & Intact
Project Number:	22745	Sample Received By:	Alyssa Parras
Project Location:	GOODNIGHT 32.211001-103.349129		

Sample ID: NW 17 (H256915-27)

BTEX 8021B		mg/kg		Analyzed By: JH					
Analyte	Result	Reporting Limit	Analyzed	Method Blank	BS	% Recovery	True Value QC	RPD	Qualifier
Benzene*	<0.050	0.050	11/05/2025	ND	1.65	82.5	2.00	5.40	
Toluene*	<0.050	0.050	11/05/2025	ND	1.81	90.3	2.00	8.79	
Ethylbenzene*	<0.050	0.050	11/05/2025	ND	1.73	86.3	2.00	8.62	
Total Xylenes*	<0.150	0.150	11/05/2025	ND	5.12	85.3	6.00	9.54	
Total BTEX	<0.300	0.300	11/05/2025	ND					

Surrogate: 4-Bromofluorobenzene (PID) 110 % 70.4-141

Chloride, SM4500Cl-B		mg/kg		Analyzed By: AC					
Analyte	Result	Reporting Limit	Analyzed	Method Blank	BS	% Recovery	True Value QC	RPD	Qualifier
Chloride	<16.0	16.0	11/04/2025	ND	432	108	400	0.00	

TPH 8015M		mg/kg		Analyzed By: MS					
Analyte	Result	Reporting Limit	Analyzed	Method Blank	BS	% Recovery	True Value QC	RPD	Qualifier
GRO C6-C10*	<10.0	10.0	11/04/2025	ND	180	90.2	200	2.12	
DRO >C10-C28*	<10.0	10.0	11/04/2025	ND	181	90.7	200	2.81	
EXT DRO >C28-C36	<10.0	10.0	11/04/2025	ND					

Surrogate: 1-Chlorooctane 88.0 % 52.4-130

Surrogate: 1-Chlorooctadecane 89.0 % 39.9-141

Cardinal Laboratories

*=Accredited Analyte

PLEASE NOTE: Liability and Damages. Cardinal's liability and client's exclusive remedy for any claim arising, whether based in contract or tort, shall be limited to the amount paid by client for analyses. All claims, including those for negligence and any other cause whatsoever shall be deemed waived unless made in writing and received by Cardinal within thirty (30) days after completion of the applicable service. In no event shall Cardinal be liable for incidental or consequential damages, including, without limitation, business interruptions, loss of use, or loss of profits incurred by client, its subsidiaries, affiliates or successors arising out of or related to the performance of the services hereunder by Cardinal, regardless of whether such claim is based upon any of the above stated reasons or otherwise. Results relate only to the samples identified above. This report shall not be reproduced except in full with written approval of Cardinal Laboratories.

Celey D. Keene, Lab Director/Quality Manager



PHONE (575) 393-2326 ° 101 E. MARLAND ° HOBBS, NM 88240

Analytical Results For:

Etech Environmental & Safety Solutions
 JOEL LOWRY
 2617 W MARLAND
 HOBBS NM, 88240
 Fax To:

Received:	11/03/2025	Sampling Date:	10/31/2025
Reported:	11/07/2025	Sampling Type:	Soil
Project Name:	SERRANO STATELINE GATHERING	Sampling Condition:	Cool & Intact
Project Number:	22745	Sample Received By:	Alyssa Parras
Project Location:	GOODNIGHT 32.211001-103.349129		

Sample ID: NW 18 (H256915-28)

BTEX 8021B		mg/kg		Analyzed By: JH					
Analyte	Result	Reporting Limit	Analyzed	Method Blank	BS	% Recovery	True Value QC	RPD	Qualifier
Benzene*	<0.050	0.050	11/05/2025	ND	1.65	82.5	2.00	5.40	
Toluene*	<0.050	0.050	11/05/2025	ND	1.81	90.3	2.00	8.79	
Ethylbenzene*	<0.050	0.050	11/05/2025	ND	1.73	86.3	2.00	8.62	
Total Xylenes*	<0.150	0.150	11/05/2025	ND	5.12	85.3	6.00	9.54	
Total BTEX	<0.300	0.300	11/05/2025	ND					

Surrogate: 4-Bromofluorobenzene (PID) 107 % 70.4-141

Chloride, SM4500Cl-B		mg/kg		Analyzed By: AC					
Analyte	Result	Reporting Limit	Analyzed	Method Blank	BS	% Recovery	True Value QC	RPD	Qualifier
Chloride	<16.0	16.0	11/04/2025	ND	432	108	400	0.00	

TPH 8015M		mg/kg		Analyzed By: MS					
Analyte	Result	Reporting Limit	Analyzed	Method Blank	BS	% Recovery	True Value QC	RPD	Qualifier
GRO C6-C10*	<10.0	10.0	11/04/2025	ND	180	90.2	200	2.12	
DRO >C10-C28*	<10.0	10.0	11/04/2025	ND	181	90.7	200	2.81	
EXT DRO >C28-C36	<10.0	10.0	11/04/2025	ND					

Surrogate: 1-Chlorooctane 89.4 % 52.4-130

Surrogate: 1-Chlorooctadecane 89.9 % 39.9-141

Cardinal Laboratories

*=Accredited Analyte

PLEASE NOTE: Liability and Damages. Cardinal's liability and client's exclusive remedy for any claim arising, whether based in contract or tort, shall be limited to the amount paid by client for analyses. All claims, including those for negligence and any other cause whatsoever shall be deemed waived unless made in writing and received by Cardinal within thirty (30) days after completion of the applicable service. In no event shall Cardinal be liable for incidental or consequential damages, including, without limitation, business interruptions, loss of use, or loss of profits incurred by client, its subsidiaries, affiliates or successors arising out of or related to the performance of the services hereunder by Cardinal, regardless of whether such claim is based upon any of the above stated reasons or otherwise. Results relate only to the samples identified above. This report shall not be reproduced except in full with written approval of Cardinal Laboratories.

Celey D. Keene, Lab Director/Quality Manager



PHONE (575) 393-2326 ° 101 E. MARLAND ° HOBBS, NM 88240

Analytical Results For:

Etech Environmental & Safety Solutions
 JOEL LOWRY
 2617 W MARLAND
 HOBBS NM, 88240
 Fax To:

Received:	11/03/2025	Sampling Date:	10/31/2025
Reported:	11/07/2025	Sampling Type:	Soil
Project Name:	SERRANO STATELINE GATHERING	Sampling Condition:	Cool & Intact
Project Number:	22745	Sample Received By:	Alyssa Parras
Project Location:	GOODNIGHT 32.211001-103.349129		

Sample ID: NW 19 (H256915-29)

BTEX 8021B		mg/kg		Analyzed By: JH					
Analyte	Result	Reporting Limit	Analyzed	Method Blank	BS	% Recovery	True Value QC	RPD	Qualifier
Benzene*	<0.050	0.050	11/05/2025	ND	1.65	82.5	2.00	5.40	
Toluene*	<0.050	0.050	11/05/2025	ND	1.81	90.3	2.00	8.79	
Ethylbenzene*	<0.050	0.050	11/05/2025	ND	1.73	86.3	2.00	8.62	
Total Xylenes*	<0.150	0.150	11/05/2025	ND	5.12	85.3	6.00	9.54	
Total BTEX	<0.300	0.300	11/05/2025	ND					

Surrogate: 4-Bromofluorobenzene (PID) 111 % 70.4-141

Chloride, SM4500CI-B		mg/kg		Analyzed By: AC					
Analyte	Result	Reporting Limit	Analyzed	Method Blank	BS	% Recovery	True Value QC	RPD	Qualifier
Chloride	<16.0	16.0	11/04/2025	ND	432	108	400	0.00	

TPH 8015M		mg/kg		Analyzed By: MS					
Analyte	Result	Reporting Limit	Analyzed	Method Blank	BS	% Recovery	True Value QC	RPD	Qualifier
GRO C6-C10*	<10.0	10.0	11/04/2025	ND	180	90.2	200	2.12	
DRO >C10-C28*	<10.0	10.0	11/04/2025	ND	181	90.7	200	2.81	
EXT DRO >C28-C36	<10.0	10.0	11/04/2025	ND					

Surrogate: 1-Chlorooctane 90.1 % 52.4-130

Surrogate: 1-Chlorooctadecane 91.3 % 39.9-141

Cardinal Laboratories

*=Accredited Analyte

PLEASE NOTE: Liability and Damages. Cardinal's liability and client's exclusive remedy for any claim arising, whether based in contract or tort, shall be limited to the amount paid by client for analyses. All claims, including those for negligence and any other cause whatsoever shall be deemed waived unless made in writing and received by Cardinal within thirty (30) days after completion of the applicable service. In no event shall Cardinal be liable for incidental or consequential damages, including, without limitation, business interruptions, loss of use, or loss of profits incurred by client, its subsidiaries, affiliates or successors arising out of or related to the performance of the services hereunder by Cardinal, regardless of whether such claim is based upon any of the above stated reasons or otherwise. Results relate only to the samples identified above. This report shall not be reproduced except in full with written approval of Cardinal Laboratories.

Celey D. Keene, Lab Director/Quality Manager



PHONE (575) 393-2326 ° 101 E. MARLAND ° HOBBS, NM 88240

Analytical Results For:

Etech Environmental & Safety Solutions
 JOEL LOWRY
 2617 W MARLAND
 HOBBS NM, 88240
 Fax To:

Received:	11/03/2025	Sampling Date:	10/31/2025
Reported:	11/07/2025	Sampling Type:	Soil
Project Name:	SERRANO STATELINE GATHERING	Sampling Condition:	Cool & Intact
Project Number:	22745	Sample Received By:	Alyssa Parras
Project Location:	GOODNIGHT 32.211001-103.349129		

Sample ID: NW 20 (H256915-30)

BTEX 8021B		mg/kg		Analyzed By: JH					
Analyte	Result	Reporting Limit	Analyzed	Method Blank	BS	% Recovery	True Value QC	RPD	Qualifier
Benzene*	<0.050	0.050	11/05/2025	ND	1.65	82.5	2.00	5.40	
Toluene*	<0.050	0.050	11/05/2025	ND	1.81	90.3	2.00	8.79	
Ethylbenzene*	<0.050	0.050	11/05/2025	ND	1.73	86.3	2.00	8.62	
Total Xylenes*	<0.150	0.150	11/05/2025	ND	5.12	85.3	6.00	9.54	
Total BTEX	<0.300	0.300	11/05/2025	ND					

Surrogate: 4-Bromofluorobenzene (PID) 114 % 70.4-141

Chloride, SM4500Cl-B		mg/kg		Analyzed By: AC					
Analyte	Result	Reporting Limit	Analyzed	Method Blank	BS	% Recovery	True Value QC	RPD	Qualifier
Chloride	<16.0	16.0	11/04/2025	ND	432	108	400	0.00	

TPH 8015M		mg/kg		Analyzed By: MS					
Analyte	Result	Reporting Limit	Analyzed	Method Blank	BS	% Recovery	True Value QC	RPD	Qualifier
GRO C6-C10*	<10.0	10.0	11/04/2025	ND	180	90.2	200	2.12	
DRO >C10-C28*	<10.0	10.0	11/04/2025	ND	181	90.7	200	2.81	
EXT DRO >C28-C36	<10.0	10.0	11/04/2025	ND					

Surrogate: 1-Chlorooctane 92.4 % 52.4-130

Surrogate: 1-Chlorooctadecane 93.8 % 39.9-141

Cardinal Laboratories

*=Accredited Analyte

PLEASE NOTE: Liability and Damages. Cardinal's liability and client's exclusive remedy for any claim arising, whether based in contract or tort, shall be limited to the amount paid by client for analyses. All claims, including those for negligence and any other cause whatsoever shall be deemed waived unless made in writing and received by Cardinal within thirty (30) days after completion of the applicable service. In no event shall Cardinal be liable for incidental or consequential damages, including, without limitation, business interruptions, loss of use, or loss of profits incurred by client, its subsidiaries, affiliates or successors arising out of or related to the performance of the services hereunder by Cardinal, regardless of whether such claim is based upon any of the above stated reasons or otherwise. Results relate only to the samples identified above. This report shall not be reproduced except in full with written approval of Cardinal Laboratories.

Celey D. Keene, Lab Director/Quality Manager



PHONE (575) 393-2326 ° 101 E. MARLAND ° HOBBS, NM 88240

Analytical Results For:

Etech Environmental & Safety Solutions
 JOEL LOWRY
 2617 W MARLAND
 HOBBS NM, 88240
 Fax To:

Received:	11/03/2025	Sampling Date:	10/31/2025
Reported:	11/07/2025	Sampling Type:	Soil
Project Name:	SERRANO STATELINE GATHERING	Sampling Condition:	Cool & Intact
Project Number:	22745	Sample Received By:	Alyssa Parras
Project Location:	GOODNIGHT 32.211001-103.349129		

Sample ID: SW 14 (H256915-31)

BTEX 8021B		mg/kg		Analyzed By: JH						
Analyte	Result	Reporting Limit	Analyzed	Method Blank	BS	% Recovery	True Value QC	RPD	Qualifier	
Benzene*	<0.050	0.050	11/05/2025	ND	1.65	82.5	2.00	5.40		
Toluene*	<0.050	0.050	11/05/2025	ND	1.81	90.3	2.00	8.79		
Ethylbenzene*	<0.050	0.050	11/05/2025	ND	1.73	86.3	2.00	8.62		
Total Xylenes*	<0.150	0.150	11/05/2025	ND	5.12	85.3	6.00	9.54		
Total BTEX	<0.300	0.300	11/05/2025	ND						

Surrogate: 4-Bromofluorobenzene (PID) 114 % 70.4-141

Chloride, SM4500CI-B		mg/kg		Analyzed By: AC						
Analyte	Result	Reporting Limit	Analyzed	Method Blank	BS	% Recovery	True Value QC	RPD	Qualifier	
Chloride	<16.0	16.0	11/04/2025	ND	432	108	400	0.00		

TPH 8015M		mg/kg		Analyzed By: MS						
Analyte	Result	Reporting Limit	Analyzed	Method Blank	BS	% Recovery	True Value QC	RPD	Qualifier	
GRO C6-C10*	<10.0	10.0	11/04/2025	ND	180	90.2	200	2.12		
DRO >C10-C28*	<10.0	10.0	11/04/2025	ND	181	90.7	200	2.81		
EXT DRO >C28-C36	<10.0	10.0	11/04/2025	ND						

Surrogate: 1-Chlorooctane 88.5 % 52.4-130

Surrogate: 1-Chlorooctadecane 89.3 % 39.9-141

Cardinal Laboratories

*=Accredited Analyte

PLEASE NOTE: Liability and Damages. Cardinal's liability and client's exclusive remedy for any claim arising, whether based in contract or tort, shall be limited to the amount paid by client for analyses. All claims, including those for negligence and any other cause whatsoever shall be deemed waived unless made in writing and received by Cardinal within thirty (30) days after completion of the applicable service. In no event shall Cardinal be liable for incidental or consequential damages, including, without limitation, business interruptions, loss of use, or loss of profits incurred by client, its subsidiaries, affiliates or successors arising out of or related to the performance of the services hereunder by Cardinal, regardless of whether such claim is based upon any of the above stated reasons or otherwise. Results relate only to the samples identified above. This report shall not be reproduced except in full with written approval of Cardinal Laboratories.

Celey D. Keene, Lab Director/Quality Manager



PHONE (575) 393-2326 ° 101 E. MARLAND ° HOBBS, NM 88240

Analytical Results For:

Etech Environmental & Safety Solutions
 JOEL LOWRY
 2617 W MARLAND
 HOBBS NM, 88240
 Fax To:

Received:	11/03/2025	Sampling Date:	10/31/2025
Reported:	11/07/2025	Sampling Type:	Soil
Project Name:	SERRANO STATELINE GATHERING	Sampling Condition:	Cool & Intact
Project Number:	22745	Sample Received By:	Alyssa Parras
Project Location:	GOODNIGHT 32.211001-103.349129		

Sample ID: SW 15 (H256915-32)

BTEX 8021B		mg/kg		Analyzed By: JH					
Analyte	Result	Reporting Limit	Analyzed	Method Blank	BS	% Recovery	True Value QC	RPD	Qualifier
Benzene*	<0.050	0.050	11/05/2025	ND	1.65	82.5	2.00	5.40	
Toluene*	<0.050	0.050	11/05/2025	ND	1.81	90.3	2.00	8.79	
Ethylbenzene*	<0.050	0.050	11/05/2025	ND	1.73	86.3	2.00	8.62	
Total Xylenes*	<0.150	0.150	11/05/2025	ND	5.12	85.3	6.00	9.54	
Total BTEX	<0.300	0.300	11/05/2025	ND					

Surrogate: 4-Bromofluorobenzene (PID) 111 % 70.4-141

Chloride, SM4500CI-B		mg/kg		Analyzed By: AC					
Analyte	Result	Reporting Limit	Analyzed	Method Blank	BS	% Recovery	True Value QC	RPD	Qualifier
Chloride	64.0	16.0	11/04/2025	ND	432	108	400	0.00	

TPH 8015M		mg/kg		Analyzed By: MS					
Analyte	Result	Reporting Limit	Analyzed	Method Blank	BS	% Recovery	True Value QC	RPD	Qualifier
GRO C6-C10*	<10.0	10.0	11/04/2025	ND	180	90.2	200	2.12	
DRO >C10-C28*	<10.0	10.0	11/04/2025	ND	181	90.7	200	2.81	
EXT DRO >C28-C36	<10.0	10.0	11/04/2025	ND					

Surrogate: 1-Chlorooctane 88.0 % 52.4-130

Surrogate: 1-Chlorooctadecane 88.8 % 39.9-141

Cardinal Laboratories

*=Accredited Analyte

PLEASE NOTE: Liability and Damages. Cardinal's liability and client's exclusive remedy for any claim arising, whether based in contract or tort, shall be limited to the amount paid by client for analyses. All claims, including those for negligence and any other cause whatsoever shall be deemed waived unless made in writing and received by Cardinal within thirty (30) days after completion of the applicable service. In no event shall Cardinal be liable for incidental or consequential damages, including, without limitation, business interruptions, loss of use, or loss of profits incurred by client, its subsidiaries, affiliates or successors arising out of or related to the performance of the services hereunder by Cardinal, regardless of whether such claim is based upon any of the above stated reasons or otherwise. Results relate only to the samples identified above. This report shall not be reproduced except in full with written approval of Cardinal Laboratories.

Celey D. Keene, Lab Director/Quality Manager



PHONE (575) 393-2326 ° 101 E. MARLAND ° HOBBS, NM 88240

Analytical Results For:

Etech Environmental & Safety Solutions
 JOEL LOWRY
 2617 W MARLAND
 HOBBS NM, 88240
 Fax To:

Received:	11/03/2025	Sampling Date:	10/31/2025
Reported:	11/07/2025	Sampling Type:	Soil
Project Name:	SERRANO STATELINE GATHERING	Sampling Condition:	Cool & Intact
Project Number:	22745	Sample Received By:	Alyssa Parras
Project Location:	GOODNIGHT 32.211001-103.349129		

Sample ID: SW 16 (H256915-33)

BTEX 8021B		mg/kg		Analyzed By: JH					
Analyte	Result	Reporting Limit	Analyzed	Method Blank	BS	% Recovery	True Value QC	RPD	Qualifier
Benzene*	<0.050	0.050	11/05/2025	ND	1.65	82.5	2.00	5.40	
Toluene*	<0.050	0.050	11/05/2025	ND	1.81	90.3	2.00	8.79	
Ethylbenzene*	<0.050	0.050	11/05/2025	ND	1.73	86.3	2.00	8.62	
Total Xylenes*	<0.150	0.150	11/05/2025	ND	5.12	85.3	6.00	9.54	
Total BTEX	<0.300	0.300	11/05/2025	ND					

Surrogate: 4-Bromofluorobenzene (PID) 112 % 70.4-141

Chloride, SM4500Cl-B		mg/kg		Analyzed By: AC					
Analyte	Result	Reporting Limit	Analyzed	Method Blank	BS	% Recovery	True Value QC	RPD	Qualifier
Chloride	<16.0	16.0	11/04/2025	ND	432	108	400	0.00	

TPH 8015M		mg/kg		Analyzed By: MS					
Analyte	Result	Reporting Limit	Analyzed	Method Blank	BS	% Recovery	True Value QC	RPD	Qualifier
GRO C6-C10*	<10.0	10.0	11/04/2025	ND	180	90.2	200	2.12	
DRO >C10-C28*	<10.0	10.0	11/04/2025	ND	181	90.7	200	2.81	
EXT DRO >C28-C36	<10.0	10.0	11/04/2025	ND					

Surrogate: 1-Chlorooctane 94.2 % 52.4-130

Surrogate: 1-Chlorooctadecane 95.1 % 39.9-141

Cardinal Laboratories

*=Accredited Analyte

PLEASE NOTE: Liability and Damages. Cardinal's liability and client's exclusive remedy for any claim arising, whether based in contract or tort, shall be limited to the amount paid by client for analyses. All claims, including those for negligence and any other cause whatsoever shall be deemed waived unless made in writing and received by Cardinal within thirty (30) days after completion of the applicable service. In no event shall Cardinal be liable for incidental or consequential damages, including, without limitation, business interruptions, loss of use, or loss of profits incurred by client, its subsidiaries, affiliates or successors arising out of or related to the performance of the services hereunder by Cardinal, regardless of whether such claim is based upon any of the above stated reasons or otherwise. Results relate only to the samples identified above. This report shall not be reproduced except in full with written approval of Cardinal Laboratories.

Celey D. Keene, Lab Director/Quality Manager



PHONE (575) 393-2326 ° 101 E. MARLAND ° HOBBS, NM 88240

Analytical Results For:

Etech Environmental & Safety Solutions
 JOEL LOWRY
 2617 W MARLAND
 HOBBS NM, 88240
 Fax To:

Received:	11/03/2025	Sampling Date:	10/31/2025
Reported:	11/07/2025	Sampling Type:	Soil
Project Name:	SERRANO STATELINE GATHERING	Sampling Condition:	Cool & Intact
Project Number:	22745	Sample Received By:	Alyssa Parras
Project Location:	GOODNIGHT 32.211001-103.349129		

Sample ID: SW 17 (H256915-34)

BTEX 8021B		mg/kg		Analyzed By: JH						
Analyte	Result	Reporting Limit	Analyzed	Method Blank	BS	% Recovery	True Value QC	RPD	Qualifier	
Benzene*	<0.050	0.050	11/05/2025	ND	1.65	82.5	2.00	5.40		
Toluene*	<0.050	0.050	11/05/2025	ND	1.81	90.3	2.00	8.79		
Ethylbenzene*	<0.050	0.050	11/05/2025	ND	1.73	86.3	2.00	8.62		
Total Xylenes*	<0.150	0.150	11/05/2025	ND	5.12	85.3	6.00	9.54		
Total BTEX	<0.300	0.300	11/05/2025	ND						

Surrogate: 4-Bromofluorobenzene (PID) 111 % 70.4-141

Chloride, SM4500CI-B		mg/kg		Analyzed By: AC						
Analyte	Result	Reporting Limit	Analyzed	Method Blank	BS	% Recovery	True Value QC	RPD	Qualifier	
Chloride	<16.0	16.0	11/04/2025	ND	432	108	400	0.00		

TPH 8015M		mg/kg		Analyzed By: MS						
Analyte	Result	Reporting Limit	Analyzed	Method Blank	BS	% Recovery	True Value QC	RPD	Qualifier	
GRO C6-C10*	<10.0	10.0	11/04/2025	ND	180	90.2	200	2.12		
DRO >C10-C28*	<10.0	10.0	11/04/2025	ND	181	90.7	200	2.81		
EXT DRO >C28-C36	<10.0	10.0	11/04/2025	ND						

Surrogate: 1-Chlorooctane 90.7 % 52.4-130

Surrogate: 1-Chlorooctadecane 93.2 % 39.9-141

Cardinal Laboratories

*=Accredited Analyte

PLEASE NOTE: Liability and Damages. Cardinal's liability and client's exclusive remedy for any claim arising, whether based in contract or tort, shall be limited to the amount paid by client for analyses. All claims, including those for negligence and any other cause whatsoever shall be deemed waived unless made in writing and received by Cardinal within thirty (30) days after completion of the applicable service. In no event shall Cardinal be liable for incidental or consequential damages, including, without limitation, business interruptions, loss of use, or loss of profits incurred by client, its subsidiaries, affiliates or successors arising out of or related to the performance of the services hereunder by Cardinal, regardless of whether such claim is based upon any of the above stated reasons or otherwise. Results relate only to the samples identified above. This report shall not be reproduced except in full with written approval of Cardinal Laboratories.

Celey D. Keene, Lab Director/Quality Manager



PHONE (575) 393-2326 ° 101 E. MARLAND ° HOBBS, NM 88240

Analytical Results For:

Etech Environmental & Safety Solutions
 JOEL LOWRY
 2617 W MARLAND
 HOBBS NM, 88240
 Fax To:

Received:	11/03/2025	Sampling Date:	10/31/2025
Reported:	11/07/2025	Sampling Type:	Soil
Project Name:	SERRANO STATELINE GATHERING	Sampling Condition:	Cool & Intact
Project Number:	22745	Sample Received By:	Alyssa Parras
Project Location:	GOODNIGHT 32.211001-103.349129		

Sample ID: SW 18 (H256915-35)

BTEX 8021B		mg/kg		Analyzed By: JH					
Analyte	Result	Reporting Limit	Analyzed	Method Blank	BS	% Recovery	True Value QC	RPD	Qualifier
Benzene*	<0.050	0.050	11/05/2025	ND	1.70	85.0	2.00	8.34	
Toluene*	<0.050	0.050	11/05/2025	ND	1.90	94.8	2.00	6.76	
Ethylbenzene*	<0.050	0.050	11/05/2025	ND	1.84	91.9	2.00	7.51	
Total Xylenes*	<0.150	0.150	11/05/2025	ND	5.52	92.0	6.00	7.20	
Total BTEX	<0.300	0.300	11/05/2025	ND					

Surrogate: 4-Bromofluorobenzene (PID) 101 % 70.4-141

Chloride, SM4500Cl-B		mg/kg		Analyzed By: AC					
Analyte	Result	Reporting Limit	Analyzed	Method Blank	BS	% Recovery	True Value QC	RPD	Qualifier
Chloride	<16.0	16.0	11/04/2025	ND	432	108	400	0.00	

TPH 8015M		mg/kg		Analyzed By: MS					
Analyte	Result	Reporting Limit	Analyzed	Method Blank	BS	% Recovery	True Value QC	RPD	Qualifier
GRO C6-C10*	<10.0	10.0	11/04/2025	ND	180	90.2	200	2.12	
DRO >C10-C28*	<10.0	10.0	11/04/2025	ND	181	90.7	200	2.81	
EXT DRO >C28-C36	<10.0	10.0	11/04/2025	ND					

Surrogate: 1-Chlorooctane 95.9 % 52.4-130

Surrogate: 1-Chlorooctadecane 97.7 % 39.9-141

Cardinal Laboratories

*=Accredited Analyte

PLEASE NOTE: Liability and Damages. Cardinal's liability and client's exclusive remedy for any claim arising, whether based in contract or tort, shall be limited to the amount paid by client for analyses. All claims, including those for negligence and any other cause whatsoever shall be deemed waived unless made in writing and received by Cardinal within thirty (30) days after completion of the applicable service. In no event shall Cardinal be liable for incidental or consequential damages, including, without limitation, business interruptions, loss of use, or loss of profits incurred by client, its subsidiaries, affiliates or successors arising out of or related to the performance of the services hereunder by Cardinal, regardless of whether such claim is based upon any of the above stated reasons or otherwise. Results relate only to the samples identified above. This report shall not be reproduced except in full with written approval of Cardinal Laboratories.

Celey D. Keene, Lab Director/Quality Manager



PHONE (575) 393-2326 ° 101 E. MARLAND ° HOBBS, NM 88240

Analytical Results For:

Etech Environmental & Safety Solutions
 JOEL LOWRY
 2617 W MARLAND
 HOBBS NM, 88240
 Fax To:

Received:	11/03/2025	Sampling Date:	10/31/2025
Reported:	11/07/2025	Sampling Type:	Soil
Project Name:	SERRANO STATELINE GATHERING	Sampling Condition:	Cool & Intact
Project Number:	22745	Sample Received By:	Alyssa Parras
Project Location:	GOODNIGHT 32.211001-103.349129		

Sample ID: SW 19 (H256915-36)

BTEX 8021B		mg/kg		Analyzed By: JH					
Analyte	Result	Reporting Limit	Analyzed	Method Blank	BS	% Recovery	True Value QC	RPD	Qualifier
Benzene*	<0.050	0.050	11/05/2025	ND	1.70	85.0	2.00	8.34	
Toluene*	<0.050	0.050	11/05/2025	ND	1.90	94.8	2.00	6.76	
Ethylbenzene*	<0.050	0.050	11/05/2025	ND	1.84	91.9	2.00	7.51	
Total Xylenes*	<0.150	0.150	11/05/2025	ND	5.52	92.0	6.00	7.20	
Total BTEX	<0.300	0.300	11/05/2025	ND					

Surrogate: 4-Bromofluorobenzene (PID) 102 % 70.4-141

Chloride, SM4500Cl-B		mg/kg		Analyzed By: AC					
Analyte	Result	Reporting Limit	Analyzed	Method Blank	BS	% Recovery	True Value QC	RPD	Qualifier
Chloride	<16.0	16.0	11/04/2025	ND	432	108	400	0.00	

TPH 8015M		mg/kg		Analyzed By: MS					
Analyte	Result	Reporting Limit	Analyzed	Method Blank	BS	% Recovery	True Value QC	RPD	Qualifier
GRO C6-C10*	<10.0	10.0	11/04/2025	ND	180	90.2	200	2.12	
DRO >C10-C28*	<10.0	10.0	11/04/2025	ND	181	90.7	200	2.81	
EXT DRO >C28-C36	<10.0	10.0	11/04/2025	ND					

Surrogate: 1-Chlorooctane 93.5 % 52.4-130

Surrogate: 1-Chlorooctadecane 94.7 % 39.9-141

Cardinal Laboratories

*=Accredited Analyte

PLEASE NOTE: Liability and Damages. Cardinal's liability and client's exclusive remedy for any claim arising, whether based in contract or tort, shall be limited to the amount paid by client for analyses. All claims, including those for negligence and any other cause whatsoever shall be deemed waived unless made in writing and received by Cardinal within thirty (30) days after completion of the applicable service. In no event shall Cardinal be liable for incidental or consequential damages, including, without limitation, business interruptions, loss of use, or loss of profits incurred by client, its subsidiaries, affiliates or successors arising out of or related to the performance of the services hereunder by Cardinal, regardless of whether such claim is based upon any of the above stated reasons or otherwise. Results relate only to the samples identified above. This report shall not be reproduced except in full with written approval of Cardinal Laboratories.

Celey D. Keene, Lab Director/Quality Manager



PHONE (575) 393-2326 ° 101 E. MARLAND ° HOBBS, NM 88240

Analytical Results For:

Etech Environmental & Safety Solutions
 JOEL LOWRY
 2617 W MARLAND
 HOBBS NM, 88240
 Fax To:

Received:	11/03/2025	Sampling Date:	10/31/2025
Reported:	11/07/2025	Sampling Type:	Soil
Project Name:	SERRANO STATELINE GATHERING	Sampling Condition:	Cool & Intact
Project Number:	22745	Sample Received By:	Alyssa Parras
Project Location:	GOODNIGHT 32.211001-103.349129		

Sample ID: SW 20 (H256915-37)

BTEX 8021B		mg/kg		Analyzed By: JH					
Analyte	Result	Reporting Limit	Analyzed	Method Blank	BS	% Recovery	True Value QC	RPD	Qualifier
Benzene*	<0.050	0.050	11/05/2025	ND	1.70	85.0	2.00	8.34	
Toluene*	<0.050	0.050	11/05/2025	ND	1.90	94.8	2.00	6.76	
Ethylbenzene*	<0.050	0.050	11/05/2025	ND	1.84	91.9	2.00	7.51	
Total Xylenes*	<0.150	0.150	11/05/2025	ND	5.52	92.0	6.00	7.20	
Total BTEX	<0.300	0.300	11/05/2025	ND					

Surrogate: 4-Bromofluorobenzene (PID) 106 % 70.4-141

Chloride, SM4500CI-B		mg/kg		Analyzed By: AC					
Analyte	Result	Reporting Limit	Analyzed	Method Blank	BS	% Recovery	True Value QC	RPD	Qualifier
Chloride	<16.0	16.0	11/04/2025	ND	432	108	400	0.00	

TPH 8015M		mg/kg		Analyzed By: MS					
Analyte	Result	Reporting Limit	Analyzed	Method Blank	BS	% Recovery	True Value QC	RPD	Qualifier
GRO C6-C10*	<10.0	10.0	11/04/2025	ND	180	90.2	200	2.12	
DRO >C10-C28*	<10.0	10.0	11/04/2025	ND	181	90.7	200	2.81	
EXT DRO >C28-C36	<10.0	10.0	11/04/2025	ND					

Surrogate: 1-Chlorooctane 92.8 % 52.4-130

Surrogate: 1-Chlorooctadecane 94.2 % 39.9-141

Cardinal Laboratories

*=Accredited Analyte

PLEASE NOTE: Liability and Damages. Cardinal's liability and client's exclusive remedy for any claim arising, whether based in contract or tort, shall be limited to the amount paid by client for analyses. All claims, including those for negligence and any other cause whatsoever shall be deemed waived unless made in writing and received by Cardinal within thirty (30) days after completion of the applicable service. In no event shall Cardinal be liable for incidental or consequential damages, including, without limitation, business interruptions, loss of use, or loss of profits incurred by client, its subsidiaries, affiliates or successors arising out of or related to the performance of the services hereunder by Cardinal, regardless of whether such claim is based upon any of the above stated reasons or otherwise. Results relate only to the samples identified above. This report shall not be reproduced except in full with written approval of Cardinal Laboratories.

Celey D. Keene, Lab Director/Quality Manager



PHONE (575) 393-2326 ° 101 E. MARLAND ° HOBBS, NM 88240

Notes and Definitions

- QM-07 The spike recovery was outside acceptance limits for the MS and/or MSD. The batch was accepted based on acceptable LCS recovery.
- ND Analyte NOT DETECTED at or above the reporting limit
- RPD Relative Percent Difference
- ** Samples not received at proper temperature of 6°C or below.
- *** Insufficient time to reach temperature.
- Chloride by SM4500Cl-B does not require samples be received at or below 6°C
Samples reported on an as received basis (wet) unless otherwise noted on report

Cardinal Laboratories

*=Accredited Analyte

PLEASE NOTE: Liability and Damages. Cardinal's liability and client's exclusive remedy for any claim arising, whether based in contract or tort, shall be limited to the amount paid by client for analyses. All claims, including those for negligence and any other cause whatsoever shall be deemed waived unless made in writing and received by Cardinal within thirty (30) days after completion of the applicable service. In no event shall Cardinal be liable for incidental or consequential damages, including, without limitation, business interruptions, loss of use, or loss of profits incurred by client, its subsidiaries, affiliates or successors arising out of or related to the performance of the services hereunder by Cardinal, regardless of whether such claim is based upon any of the above stated reasons or otherwise. Results relate only to the samples identified above. This report shall not be reproduced except in full with written approval of Cardinal Laboratories.

Celey D. Keene

Celey D. Keene, Lab Director/Quality Manager



CHAIN-OF-CUSTODY AND ANALYSIS REQUEST

101 East Marland, Hobbs, NM 88240
(575) 393-2326 FAX (575) 393-2476

Company Name: Etech Environmental & Safety Solutions, Inc.
Project Manager: Joel Lowry
Address: 2617 West Marland
City: Hobbs State: NM Zip: 88240
Phone #: (575) 264-9884 Fax #:
Project #: 22745 Project Owner: Goodnight Midstream Per
Project Name: Serrano Stateline Gathering
Project Location: 32.211001, -103.349129
Sampler Name: Dominic Casarez

Table with columns: Lab I.D., Sample I.D., MATRIX (GROUNDWATER, WASTEWATER, SOIL, OIL, SLUDGE, OTHER), PRESERV. (ACID/BASE, ICE/COOL, OTHER), SAMPLING (DATE, TIME), Chloride, TPH (8015M), BTEX (8021B). Includes handwritten entries for sample IDs (e.g., FL 60 @ 1') and dates (e.g., 10/11/25).

PLEASE NOTE: Liability and Damages. Cardinal's liability and client's exclusive remedy for any claim arising whether based in contract or tort, shall be limited to the amount paid by the client for the analyses. All claims including those for negligence and any other cause whatsoever shall be deemed waived unless made in writing and received by Cardinal within 30 days after completion of the applicable services.

Relinquished By: [Signature] Date: 11.3.25 Time: 1453
Received By: [Signature] Date: [Blank] Time: [Blank]
Remarks: sample date correction per client 11-4-25
Turnaround Time: Standard [X] Rush []
Bacteria (only) Sample Condition: Cool Intact [] Yes [] No []



101 East Marland, Hobbs, NM 88240
(575) 393-2326 FAX (575) 393-2476

CHAIN-OF-CUSTODY AND ANALYSIS REQUEST

Company Name: Etech Environmental & Safety Solutions, Inc. Project Manager: Joel Lowry Address: 2617 West Marland City: Hobbs State: NM Zip: 88240 Phone #: (575) 264-9884 Fax #: Project #: 22745 Project Owner: Goodnight Midstream Per Project Name: Serrano Stateline Gathering Project Location: 32.211001, -103.349129 Sampler Name: Dominic Casarez		BILL TO P.O. #: Company: Goodnight Midstream Attn: Ralph Tijerina Address: City: State: Zip: Phone #: Fax #:		ANALYSIS REQUEST Chloride TPH (8015M) BTEX (8021B)																					
FOR LAB USE ONLY Lab I.D. HASL0415 11 12 13 14 15 16 17 18 19 20		Sample I.D. FL 70 @ 4' FL 71 @ 4' FL 72 @ 2' FL 73 @ 1' FL 74 @ 1' FL 75 @ 1' FL 76 @ 1' FL 77 @ 1' FL 78 @ 1' FL 79 @ 1'		(G)RAB OR (C)OMP. C C C C C C C C C C		# CONTAINERS 1 1 1 1 1 1 1 1 1 1		MATRIX GROUNDWATER WASTEWATER SOIL OIL SLUDGE OTHER :				PRESERV. ACID/BASE: ICE / COOL OTHER :		SAMPLING DATE TIME 10/31/25 10/11/25 10/11/25 10/11/25 10/11/25 10/11/25 10/11/25 10/11/25 10/11/25 10/11/25		X X									

PLEASE NOTE: Liability and Damages. Cardinal's liability and client's exclusive remedy for any claim arising whether based in contract or tort, shall be limited to the amount paid by the client for the analyses. All claims including those for negligence and any other cause whatsoever shall be deemed waived unless made in writing and received by Cardinal within 30 days after completion of the applicable service. In no event shall Cardinal be liable for incidental or consequential damages, including without limitation, business interruptions, loss of use, or loss of profits incurred by client, its subsidiaries, affiliates or successors arising out of or related to the performance of services hereunder by Cardinal, regardless of whether such claim is based upon any of the above stated reasons or otherwise.

Relinquished By: [Signature] Date: 11-3-25 Time: 1453		Received By: [Signature] Date: Time:		Verbal Result: <input type="checkbox"/> Yes <input type="checkbox"/> No Add'l Phone #: All Results are emailed. Please provide Email address: pm@etechnv.com	
Relinquished By: [Signature] Date: Time:		Received By: [Signature] Date: Time:		REMARKS: *sample date correction per client - [Signature] 11/3/25	
Delivered By: (Circle One) Sampler - UPS - Bus - Other:		Observed Temp. °C 0.0- Corrected Temp. °C 0.3-		Sample Condition Cool Intact <input checked="" type="checkbox"/> Yes <input type="checkbox"/> No	
		CHECKED BY: (Initials) [Signature]		Turnaround Time: Standard <input checked="" type="checkbox"/> Rush <input type="checkbox"/> Bacteria (only) Sample Condition Cool Intact Observed Temp. °C <input type="checkbox"/> Yes <input type="checkbox"/> No <input type="checkbox"/> Yes <input type="checkbox"/> No Corrected Temp. °C	
		Thermometer ID #140 Correction Factor -0.6°C +0.3			



101 East Marland, Hobbs, NM 88240
(575) 393-2326 FAX (575) 393-2476

CHAIN-OF-CUSTODY AND ANALYSIS REQUEST

Company Name: Etech Environmental & Safety Solutions, Inc.	BILL TO	ANALYSIS REQUEST		
Project Manager: Joel Lowry	P.O. #:	Chloride TPH (8015M) BTEX (8021B)		
Address: 2617 West Marland	Company: Goodnight Midstream			
City: Hobbs State: NM Zip: 88240	Attn: Ralph Tijerina			
Phone #: (575) 264-9884 Fax #:	Address:			
Project #: 22745 Project Owner: Goodnight Midstream Pe	City:			
Project Name: Serrano Stateline Gathering	State: Zip:			
Project Location: 32.211001, -103.349129	Phone #:			
Sampler Name: Dominic Casarez	Fax #:			

FOR LAB USE ONLY	Lab I.D.	Sample I.D.	(G)RAB OR (C)OMP.	# CONTAINERS	MATRIX						PRESERV.		SAMPLING		DATE	TIME	
					GROUNDWATER	WASTEWATER	SOIL	OIL	SLUDGE	OTHER :	ACID/BASE:	ICE / COOL	OTHER :				
	H250915																
	21	FL 80 @ 1'	C	1			X				X		10/11/25	11:42S	X	X	X
	22	FL 81 @ 4'	C	1			X				X		10/11/25	10:31:25	X	X	X
	23	FL 82 @ 4'	C	1			X				X		10/11/25		X	X	X
	24	FL 83 @ 1'	C	1			X				X		10/11/25		X	X	X
	25	NW 15	C	1			X				X		10/11/25		X	X	X
	26	NW 16	C	1			X				X		10/11/25		X	X	X
	27	NW 17	C	1			X				X		10/11/25		X	X	X
	28	NW 18	C	1			X				X		10/11/25		X	X	X
	29	NW 19	C	1			X				X		10/11/25		X	X	X
	30	NW 20	C	1			X				X		10/11/25		X	X	X

PLEASE NOTE: Liability and Damages. Cardinal's liability and client's exclusive remedy for any claim arising whether based in contract or tort, shall be limited to the amount paid by the client for the analyses. All claims including those for negligence and any other cause whatsoever shall be deemed waived unless made in writing and received by Cardinal within 30 days after completion of the applicable service. In no event shall Cardinal be liable for incidental or consequential damages, including without limitation, business interruptions, loss of use, or loss of profits incurred by client, its subsidiaries, affiliates or successors arising out of or related to the performance of services hereunder by Cardinal, regardless of whether such claim is based upon any of the above stated reasons or otherwise.

Relinquished By: <i>M. M. M.</i>	Date: 11-3-25	Received By: <i>Adrian</i>	Verbal Result: <input type="checkbox"/> Yes <input type="checkbox"/> No	Add'l Phone #:
Time: 1:53			All Results are emailed. Please provide Email address: pm@etechenv.com	
Relinquished By:	Date:	Received By:	REMARKS: <i>sample date correction per client - Spodriguez 11-4-25</i>	
Time:			Turnaround Time: Standard <input checked="" type="checkbox"/> Rush <input type="checkbox"/>	Bacteria (only) Sample Condition
Delivered By: (Circle One)	Observed Temp. °C 0.0	Sample Condition Cool Intact <input checked="" type="checkbox"/> Yes <input type="checkbox"/> No	Checked By: <i>AA</i>	Thermometer ID #140
Sampler - UPS - Bus - Other:	Corrected Temp. °C 0.3	Other: <input type="checkbox"/> Yes <input type="checkbox"/> No		Correction Factor -0.6°C
				Cool Intact <input type="checkbox"/> Yes <input type="checkbox"/> No
				Observed Temp. °C
				Corrected Temp. °C



101 East Marland, Hobbs, NM 88240
(575) 393-2326 FAX (575) 393-2476

CHAIN-OF-CUSTODY AND ANALYSIS REQUEST

Company Name: Etech Environmental & Safety Solutions, Inc.	BILL TO	ANALYSIS REQUEST				
Project Manager: Joel Lowry	P.O. #:	Chloride TPH (8015M) BTEX (8021B)				
Address: 2617 West Marland	Company: Goodnight Midstream					
City: Hobbs State: NM Zip: 88240	Attn: Ralph Tijerina					
Phone #: (575) 264-9884 Fax #:	Address:					
Project #: 22745 Project Owner: Goodnight Midstream Per	City:					
Project Name: Serrano Stateline Gathering	State: Zip:					
Project Location: 32.211001, -103.349129	Phone #:					
Sampler Name: Dominic Casarez	Fax #:					

FOR LAB USE ONLY		(G)RAB OR (C)OMP.	# CONTAINERS	MATRIX						PRESERV.		SAMPLING		DATE	TIME								
Lab I.D.	Sample I.D.			GROUNDWATER	WASTEWATER	SOIL	OIL	SLUDGE	OTHER :	ACID/BASE:	ICE / COOL	OTHER :											
42550915																							
31	SW 14	C	1			X				X			10/11/25		X	X	X						
32	SW 15	C	1			X				X			10/11/25		X	X	X						
33	SW 16	C	1			X				X			10/11/25		X	X	X						
34	SW 17	C	1			X				X			10/11/25		X	X	X						
35	SW 18	C	1			X				X			10/11/25		X	X	X						
36	SW 19	C	1			X				X			10/11/25		X	X	X						
37	SW 20	C	1			X				X			10/11/25		X	X	X						

PLEASE NOTE: Liability and Damages. Cardinal's liability and client's exclusive remedy for any claim arising whether based in contract or tort, shall be limited to the amount paid by the client for the analyses. All claims including those for negligence and any other cause whatsoever shall be deemed waived unless made in writing and received by Cardinal within 30 days after completion of the applicable service. In no event shall Cardinal be liable for incidental or consequential damages, including without limitation, business interruptions, loss of use, or loss of profits incurred by client, its subsidiaries, affiliates or successors arising out of or related to the performance of services hereunder by Cardinal, regardless of whether such claim is based upon any of the above stated reasons or otherwise.

Relinquished By: <i>Mth ma</i>	Date: 11/3/25 Time: 1453	Received By: <i>apana</i>	Verbal Result: <input type="checkbox"/> Yes <input type="checkbox"/> No Add'l Phone #:
Relinquished By:	Date:	Received By:	REMARKS: *sample date correction per client - Brad Riquery 11-4-25
Delivered By: (Circle One) Sampler - UPS - Bus - Other:	Observed Temp. °C 00.2 Corrected Temp. °C 0.3	Sample Condition Cool Intact <input type="checkbox"/> Yes <input checked="" type="checkbox"/> No <input type="checkbox"/> Yes <input type="checkbox"/> No	Turnaround Time: Standard <input checked="" type="checkbox"/> Rush <input type="checkbox"/> Bacteria (only) Sample Condition Cool Intact <input type="checkbox"/> Yes <input type="checkbox"/> No Observed Temp. °C Corrected Temp. °C
		CHECKED BY: (Initials) <i>AD</i>	Thermometer ID #140 Correction Factor -4.6°C +0.3



PHONE (575) 393-2326 ° 101 E. MARLAND ° HOBBS, NM 88240

November 10, 2025

JOEL LOWRY

Etech Environmental & Safety Solutions

2617 W MARLAND

HOBBS, NM 88240

RE: SERRANO STATELINE GATHERING

Enclosed are the results of analyses for samples received by the laboratory on 11/04/25 14:49.

Cardinal Laboratories is accredited through Texas NELAP under certificate number TX-C25-00101. Accreditation applies to drinking water, non-potable water and solid and chemical materials. All accredited analytes are denoted by an asterisk (*). For a complete list of accredited analytes and matrices visit the TCEQ website at www.tceq.texas.gov/field/qa/lab_accred_certif.html.

Cardinal Laboratories is accredited through the State of Colorado Department of Public Health and Environment for:

Method EPA 552.2	Haloacetic Acids (HAA-5)
Method EPA 524.2	Total Trihalomethanes (TTHM)
Method EPA 524.4	Regulated VOCs (V1, V2, V3)

Accreditation applies to public drinking water matrices.

This report meets NELAP requirements and is made up of a cover page, analytical results, and a copy of the original chain-of-custody. If you have any questions concerning this report, please feel free to contact me.

Sincerely,

A handwritten signature in black ink that reads "Celey D. Keene".

Celey D. Keene

Lab Director/Quality Manager



PHONE (575) 393-2326 ° 101 E. MARLAND ° HOBBS, NM 88240

Analytical Results For:

Etech Environmental & Safety Solutions
 JOEL LOWRY
 2617 W MARLAND
 HOBBS NM, 88240
 Fax To:

Received:	11/04/2025	Sampling Date:	11/03/2025
Reported:	11/10/2025	Sampling Type:	Soil
Project Name:	SERRANO STATELINE GATHERING	Sampling Condition:	Cool & Intact
Project Number:	22745	Sample Received By:	Shalyn Rodriguez
Project Location:	GOODNIGHT 32.211001-103.349129		

Sample ID: FL 84 @ 6" (H256962-01)

BTEX 8021B		mg/kg		Analyzed By: JH					
Analyte	Result	Reporting Limit	Analyzed	Method Blank	BS	% Recovery	True Value QC	RPD	Qualifier
Benzene*	<0.050	0.050	11/06/2025	ND	2.04	102	2.00	0.284	
Toluene*	<0.050	0.050	11/06/2025	ND	2.07	103	2.00	0.179	
Ethylbenzene*	<0.050	0.050	11/06/2025	ND	2.06	103	2.00	0.143	
Total Xylenes*	<0.150	0.150	11/06/2025	ND	6.19	103	6.00	0.313	
Total BTEX	<0.300	0.300	11/06/2025	ND					

Surrogate: 4-Bromofluorobenzene (PID) 103 % 70.4-141

Chloride, SM4500Cl-B		mg/kg		Analyzed By: HM					
Analyte	Result	Reporting Limit	Analyzed	Method Blank	BS	% Recovery	True Value QC	RPD	Qualifier
Chloride	384	16.0	11/05/2025	ND	432	108	400	7.14	

TPH 8015M		mg/kg		Analyzed By: MS					
Analyte	Result	Reporting Limit	Analyzed	Method Blank	BS	% Recovery	True Value QC	RPD	Qualifier
GRO C6-C10*	<10.0	10.0	11/05/2025	ND	204	102	200	1.45	
DRO >C10-C28*	<10.0	10.0	11/05/2025	ND	185	92.7	200	0.826	
EXT DRO >C28-C36	<10.0	10.0	11/05/2025	ND					

Surrogate: 1-Chlorooctane 91.1 % 52.4-130

Surrogate: 1-Chlorooctadecane 84.4 % 39.9-141

Cardinal Laboratories

*=Accredited Analyte

PLEASE NOTE: Liability and Damages. Cardinal's liability and client's exclusive remedy for any claim arising, whether based in contract or tort, shall be limited to the amount paid by client for analyses. All claims, including those for negligence and any other cause whatsoever shall be deemed waived unless made in writing and received by Cardinal within thirty (30) days after completion of the applicable service. In no event shall Cardinal be liable for incidental or consequential damages, including, without limitation, business interruptions, loss of use, or loss of profits incurred by client, its subsidiaries, affiliates or successors arising out of or related to the performance of the services hereunder by Cardinal, regardless of whether such claim is based upon any of the above stated reasons or otherwise. Results relate only to the samples identified above. This report shall not be reproduced except in full with written approval of Cardinal Laboratories.

Celey D. Keene, Lab Director/Quality Manager



PHONE (575) 393-2326 ° 101 E. MARLAND ° HOBBS, NM 88240

Analytical Results For:

Etech Environmental & Safety Solutions
 JOEL LOWRY
 2617 W MARLAND
 HOBBS NM, 88240
 Fax To:

Received:	11/04/2025	Sampling Date:	11/03/2025
Reported:	11/10/2025	Sampling Type:	Soil
Project Name:	SERRANO STATELINE GATHERING	Sampling Condition:	Cool & Intact
Project Number:	22745	Sample Received By:	Shalyn Rodriguez
Project Location:	GOODNIGHT 32.211001-103.349129		

Sample ID: FL 85 @ 6" (H256962-02)

BTEX 8021B		mg/kg		Analyzed By: JH					
Analyte	Result	Reporting Limit	Analyzed	Method Blank	BS	% Recovery	True Value QC	RPD	Qualifier
Benzene*	<0.050	0.050	11/06/2025	ND	2.04	102	2.00	0.284	
Toluene*	<0.050	0.050	11/06/2025	ND	2.07	103	2.00	0.179	
Ethylbenzene*	<0.050	0.050	11/06/2025	ND	2.06	103	2.00	0.143	
Total Xylenes*	<0.150	0.150	11/06/2025	ND	6.19	103	6.00	0.313	
Total BTEX	<0.300	0.300	11/06/2025	ND					

Surrogate: 4-Bromofluorobenzene (PID) 103 % 70.4-141

Chloride, SM4500CI-B		mg/kg		Analyzed By: HM					
Analyte	Result	Reporting Limit	Analyzed	Method Blank	BS	% Recovery	True Value QC	RPD	Qualifier
Chloride	336	16.0	11/05/2025	ND	432	108	400	7.14	

TPH 8015M		mg/kg		Analyzed By: MS					
Analyte	Result	Reporting Limit	Analyzed	Method Blank	BS	% Recovery	True Value QC	RPD	Qualifier
GRO C6-C10*	<10.0	10.0	11/05/2025	ND	204	102	200	1.45	
DRO >C10-C28*	<10.0	10.0	11/05/2025	ND	185	92.7	200	0.826	
EXT DRO >C28-C36	<10.0	10.0	11/05/2025	ND					

Surrogate: 1-Chlorooctane 97.1 % 52.4-130

Surrogate: 1-Chlorooctadecane 90.8 % 39.9-141

Cardinal Laboratories

*=Accredited Analyte

PLEASE NOTE: Liability and Damages. Cardinal's liability and client's exclusive remedy for any claim arising, whether based in contract or tort, shall be limited to the amount paid by client for analyses. All claims, including those for negligence and any other cause whatsoever shall be deemed waived unless made in writing and received by Cardinal within thirty (30) days after completion of the applicable service. In no event shall Cardinal be liable for incidental or consequential damages, including, without limitation, business interruptions, loss of use, or loss of profits incurred by client, its subsidiaries, affiliates or successors arising out of or related to the performance of the services hereunder by Cardinal, regardless of whether such claim is based upon any of the above stated reasons or otherwise. Results relate only to the samples identified above. This report shall not be reproduced except in full with written approval of Cardinal Laboratories.

Celey D. Keene, Lab Director/Quality Manager



PHONE (575) 393-2326 ° 101 E. MARLAND ° HOBBS, NM 88240

Analytical Results For:

Etech Environmental & Safety Solutions
 JOEL LOWRY
 2617 W MARLAND
 HOBBS NM, 88240
 Fax To:

Received:	11/04/2025	Sampling Date:	11/03/2025
Reported:	11/10/2025	Sampling Type:	Soil
Project Name:	SERRANO STATELINE GATHERING	Sampling Condition:	Cool & Intact
Project Number:	22745	Sample Received By:	Shalyn Rodriguez
Project Location:	GOODNIGHT 32.211001-103.349129		

Sample ID: FL 86 @ 6" (H256962-03)

BTEX 8021B		mg/kg		Analyzed By: JH					
Analyte	Result	Reporting Limit	Analyzed	Method Blank	BS	% Recovery	True Value QC	RPD	Qualifier
Benzene*	<0.050	0.050	11/06/2025	ND	2.04	102	2.00	0.284	
Toluene*	<0.050	0.050	11/06/2025	ND	2.07	103	2.00	0.179	
Ethylbenzene*	<0.050	0.050	11/06/2025	ND	2.06	103	2.00	0.143	
Total Xylenes*	<0.150	0.150	11/06/2025	ND	6.19	103	6.00	0.313	
Total BTEX	<0.300	0.300	11/06/2025	ND					

Surrogate: 4-Bromofluorobenzene (PID) 104 % 70.4-141

Chloride, SM4500CI-B		mg/kg		Analyzed By: HM					
Analyte	Result	Reporting Limit	Analyzed	Method Blank	BS	% Recovery	True Value QC	RPD	Qualifier
Chloride	352	16.0	11/05/2025	ND	432	108	400	7.14	

TPH 8015M		mg/kg		Analyzed By: MS					
Analyte	Result	Reporting Limit	Analyzed	Method Blank	BS	% Recovery	True Value QC	RPD	Qualifier
GRO C6-C10*	<10.0	10.0	11/05/2025	ND	204	102	200	1.45	
DRO >C10-C28*	<10.0	10.0	11/05/2025	ND	185	92.7	200	0.826	
EXT DRO >C28-C36	<10.0	10.0	11/05/2025	ND					

Surrogate: 1-Chlorooctane 97.0 % 52.4-130

Surrogate: 1-Chlorooctadecane 90.9 % 39.9-141

Cardinal Laboratories

*=Accredited Analyte

PLEASE NOTE: Liability and Damages. Cardinal's liability and client's exclusive remedy for any claim arising, whether based in contract or tort, shall be limited to the amount paid by client for analyses. All claims, including those for negligence and any other cause whatsoever shall be deemed waived unless made in writing and received by Cardinal within thirty (30) days after completion of the applicable service. In no event shall Cardinal be liable for incidental or consequential damages, including, without limitation, business interruptions, loss of use, or loss of profits incurred by client, its subsidiaries, affiliates or successors arising out of or related to the performance of the services hereunder by Cardinal, regardless of whether such claim is based upon any of the above stated reasons or otherwise. Results relate only to the samples identified above. This report shall not be reproduced except in full with written approval of Cardinal Laboratories.

Celey D. Keene, Lab Director/Quality Manager



PHONE (575) 393-2326 ° 101 E. MARLAND ° HOBBS, NM 88240

Analytical Results For:

Etech Environmental & Safety Solutions
 JOEL LOWRY
 2617 W MARLAND
 HOBBS NM, 88240
 Fax To:

Received:	11/04/2025	Sampling Date:	11/03/2025
Reported:	11/10/2025	Sampling Type:	Soil
Project Name:	SERRANO STATELINE GATHERING	Sampling Condition:	Cool & Intact
Project Number:	22745	Sample Received By:	Shalyn Rodriguez
Project Location:	GOODNIGHT 32.211001-103.349129		

Sample ID: FL 87 @ 6" (H256962-04)

BTEX 8021B		mg/kg		Analyzed By: JH					
Analyte	Result	Reporting Limit	Analyzed	Method Blank	BS	% Recovery	True Value QC	RPD	Qualifier
Benzene*	<0.050	0.050	11/06/2025	ND	2.04	102	2.00	0.284	
Toluene*	<0.050	0.050	11/06/2025	ND	2.07	103	2.00	0.179	
Ethylbenzene*	<0.050	0.050	11/06/2025	ND	2.06	103	2.00	0.143	
Total Xylenes*	<0.150	0.150	11/06/2025	ND	6.19	103	6.00	0.313	
Total BTEX	<0.300	0.300	11/06/2025	ND					

Surrogate: 4-Bromofluorobenzene (PID) 104 % 70.4-141

Chloride, SM4500CI-B		mg/kg		Analyzed By: HM					
Analyte	Result	Reporting Limit	Analyzed	Method Blank	BS	% Recovery	True Value QC	RPD	Qualifier
Chloride	80.0	16.0	11/05/2025	ND	432	108	400	7.14	

TPH 8015M		mg/kg		Analyzed By: MS					
Analyte	Result	Reporting Limit	Analyzed	Method Blank	BS	% Recovery	True Value QC	RPD	Qualifier
GRO C6-C10*	<10.0	10.0	11/05/2025	ND	189	94.4	200	4.25	
DRO >C10-C28*	<10.0	10.0	11/05/2025	ND	184	91.8	200	4.42	
EXT DRO >C28-C36	<10.0	10.0	11/05/2025	ND					

Surrogate: 1-Chlorooctane 89.6 % 52.4-130

Surrogate: 1-Chlorooctadecane 86.3 % 39.9-141

Cardinal Laboratories

*=Accredited Analyte

PLEASE NOTE: Liability and Damages. Cardinal's liability and client's exclusive remedy for any claim arising, whether based in contract or tort, shall be limited to the amount paid by client for analyses. All claims, including those for negligence and any other cause whatsoever shall be deemed waived unless made in writing and received by Cardinal within thirty (30) days after completion of the applicable service. In no event shall Cardinal be liable for incidental or consequential damages, including, without limitation, business interruptions, loss of use, or loss of profits incurred by client, its subsidiaries, affiliates or successors arising out of or related to the performance of the services hereunder by Cardinal, regardless of whether such claim is based upon any of the above stated reasons or otherwise. Results relate only to the samples identified above. This report shall not be reproduced except in full with written approval of Cardinal Laboratories.

Celey D. Keene, Lab Director/Quality Manager



PHONE (575) 393-2326 ° 101 E. MARLAND ° HOBBS, NM 88240

Analytical Results For:

Etech Environmental & Safety Solutions
 JOEL LOWRY
 2617 W MARLAND
 HOBBS NM, 88240
 Fax To:

Received:	11/04/2025	Sampling Date:	11/03/2025
Reported:	11/10/2025	Sampling Type:	Soil
Project Name:	SERRANO STATELINE GATHERING	Sampling Condition:	Cool & Intact
Project Number:	22745	Sample Received By:	Shalyn Rodriguez
Project Location:	GOODNIGHT 32.211001-103.349129		

Sample ID: FL 88 @ 6" (H256962-05)

BTEX 8021B		mg/kg		Analyzed By: JH					
Analyte	Result	Reporting Limit	Analyzed	Method Blank	BS	% Recovery	True Value QC	RPD	Qualifier
Benzene*	<0.050	0.050	11/05/2025	ND	1.88	94.2	2.00	2.05	
Toluene*	<0.050	0.050	11/05/2025	ND	2.10	105	2.00	5.52	QM-07
Ethylbenzene*	<0.050	0.050	11/05/2025	ND	2.07	103	2.00	8.42	QM-07
Total Xylenes*	<0.150	0.150	11/05/2025	ND	6.26	104	6.00	8.71	
Total BTEX	<0.300	0.300	11/05/2025	ND					

Surrogate: 4-Bromofluorobenzene (PID) 108 % 70.4-141

Chloride, SM4500CI-B		mg/kg		Analyzed By: HM					
Analyte	Result	Reporting Limit	Analyzed	Method Blank	BS	% Recovery	True Value QC	RPD	Qualifier
Chloride	<16.0	16.0	11/05/2025	ND	432	108	400	7.14	

TPH 8015M		mg/kg		Analyzed By: MS					
Analyte	Result	Reporting Limit	Analyzed	Method Blank	BS	% Recovery	True Value QC	RPD	Qualifier
GRO C6-C10*	<10.0	10.0	11/05/2025	ND	189	94.4	200	4.25	
DRO >C10-C28*	<10.0	10.0	11/05/2025	ND	184	91.8	200	4.42	
EXT DRO >C28-C36	<10.0	10.0	11/05/2025	ND					

Surrogate: 1-Chlorooctane 88.2 % 52.4-130

Surrogate: 1-Chlorooctadecane 84.3 % 39.9-141

Cardinal Laboratories

*=Accredited Analyte

PLEASE NOTE: Liability and Damages. Cardinal's liability and client's exclusive remedy for any claim arising, whether based in contract or tort, shall be limited to the amount paid by client for analyses. All claims, including those for negligence and any other cause whatsoever shall be deemed waived unless made in writing and received by Cardinal within thirty (30) days after completion of the applicable service. In no event shall Cardinal be liable for incidental or consequential damages, including, without limitation, business interruptions, loss of use, or loss of profits incurred by client, its subsidiaries, affiliates or successors arising out of or related to the performance of the services hereunder by Cardinal, regardless of whether such claim is based upon any of the above stated reasons or otherwise. Results relate only to the samples identified above. This report shall not be reproduced except in full with written approval of Cardinal Laboratories.

Celey D. Keene, Lab Director/Quality Manager



PHONE (575) 393-2326 ° 101 E. MARLAND ° HOBBS, NM 88240

Analytical Results For:

Etech Environmental & Safety Solutions
 JOEL LOWRY
 2617 W MARLAND
 HOBBS NM, 88240
 Fax To:

Received:	11/04/2025	Sampling Date:	11/03/2025
Reported:	11/10/2025	Sampling Type:	Soil
Project Name:	SERRANO STATELINE GATHERING	Sampling Condition:	Cool & Intact
Project Number:	22745	Sample Received By:	Shalyn Rodriguez
Project Location:	GOODNIGHT 32.211001-103.349129		

Sample ID: FL 89 @ 6" (H256962-06)

BTEX 8021B		mg/kg		Analyzed By: JH					
Analyte	Result	Reporting Limit	Analyzed	Method Blank	BS	% Recovery	True Value QC	RPD	Qualifier
Benzene*	<0.050	0.050	11/05/2025	ND	1.88	94.2	2.00	2.05	
Toluene*	<0.050	0.050	11/05/2025	ND	2.10	105	2.00	5.52	
Ethylbenzene*	<0.050	0.050	11/05/2025	ND	2.07	103	2.00	8.42	
Total Xylenes*	<0.150	0.150	11/05/2025	ND	6.26	104	6.00	8.71	
Total BTEX	<0.300	0.300	11/05/2025	ND					

Surrogate: 4-Bromofluorobenzene (PID) 111 % 70.4-141

Chloride, SM4500CI-B		mg/kg		Analyzed By: HM					
Analyte	Result	Reporting Limit	Analyzed	Method Blank	BS	% Recovery	True Value QC	RPD	Qualifier
Chloride	<16.0	16.0	11/05/2025	ND	432	108	400	7.14	

TPH 8015M		mg/kg		Analyzed By: MS					
Analyte	Result	Reporting Limit	Analyzed	Method Blank	BS	% Recovery	True Value QC	RPD	Qualifier
GRO C6-C10*	<10.0	10.0	11/05/2025	ND	189	94.4	200	4.25	
DRO >C10-C28*	<10.0	10.0	11/05/2025	ND	184	91.8	200	4.42	
EXT DRO >C28-C36	<10.0	10.0	11/05/2025	ND					

Surrogate: 1-Chlorooctane 86.0 % 52.4-130

Surrogate: 1-Chlorooctadecane 82.1 % 39.9-141

Cardinal Laboratories

*=Accredited Analyte

PLEASE NOTE: Liability and Damages. Cardinal's liability and client's exclusive remedy for any claim arising, whether based in contract or tort, shall be limited to the amount paid by client for analyses. All claims, including those for negligence and any other cause whatsoever shall be deemed waived unless made in writing and received by Cardinal within thirty (30) days after completion of the applicable service. In no event shall Cardinal be liable for incidental or consequential damages, including, without limitation, business interruptions, loss of use, or loss of profits incurred by client, its subsidiaries, affiliates or successors arising out of or related to the performance of the services hereunder by Cardinal, regardless of whether such claim is based upon any of the above stated reasons or otherwise. Results relate only to the samples identified above. This report shall not be reproduced except in full with written approval of Cardinal Laboratories.

Celey D. Keene, Lab Director/Quality Manager



PHONE (575) 393-2326 ° 101 E. MARLAND ° HOBBS, NM 88240

Analytical Results For:

Etech Environmental & Safety Solutions
 JOEL LOWRY
 2617 W MARLAND
 HOBBS NM, 88240
 Fax To:

Received:	11/04/2025	Sampling Date:	11/03/2025
Reported:	11/10/2025	Sampling Type:	Soil
Project Name:	SERRANO STATELINE GATHERING	Sampling Condition:	Cool & Intact
Project Number:	22745	Sample Received By:	Shalyn Rodriguez
Project Location:	GOODNIGHT 32.211001-103.349129		

Sample ID: FL 90 @ 6" (H256962-07)

BTEX 8021B		mg/kg		Analyzed By: JH					
Analyte	Result	Reporting Limit	Analyzed	Method Blank	BS	% Recovery	True Value QC	RPD	Qualifier
Benzene*	<0.050	0.050	11/05/2025	ND	1.88	94.2	2.00	2.05	
Toluene*	<0.050	0.050	11/05/2025	ND	2.10	105	2.00	5.52	
Ethylbenzene*	<0.050	0.050	11/05/2025	ND	2.07	103	2.00	8.42	
Total Xylenes*	<0.150	0.150	11/05/2025	ND	6.26	104	6.00	8.71	
Total BTEX	<0.300	0.300	11/05/2025	ND					

Surrogate: 4-Bromofluorobenzene (PID) 119 % 70.4-141

Chloride, SM4500CI-B		mg/kg		Analyzed By: HM					
Analyte	Result	Reporting Limit	Analyzed	Method Blank	BS	% Recovery	True Value QC	RPD	Qualifier
Chloride	<16.0	16.0	11/05/2025	ND	432	108	400	7.14	

TPH 8015M		mg/kg		Analyzed By: MS					
Analyte	Result	Reporting Limit	Analyzed	Method Blank	BS	% Recovery	True Value QC	RPD	Qualifier
GRO C6-C10*	<10.0	10.0	11/05/2025	ND	189	94.4	200	4.25	
DRO >C10-C28*	<10.0	10.0	11/05/2025	ND	184	91.8	200	4.42	
EXT DRO >C28-C36	<10.0	10.0	11/05/2025	ND					

Surrogate: 1-Chlorooctane 87.1 % 52.4-130

Surrogate: 1-Chlorooctadecane 81.3 % 39.9-141

Cardinal Laboratories

*=Accredited Analyte

PLEASE NOTE: Liability and Damages. Cardinal's liability and client's exclusive remedy for any claim arising, whether based in contract or tort, shall be limited to the amount paid by client for analyses. All claims, including those for negligence and any other cause whatsoever shall be deemed waived unless made in writing and received by Cardinal within thirty (30) days after completion of the applicable service. In no event shall Cardinal be liable for incidental or consequential damages, including, without limitation, business interruptions, loss of use, or loss of profits incurred by client, its subsidiaries, affiliates or successors arising out of or related to the performance of the services hereunder by Cardinal, regardless of whether such claim is based upon any of the above stated reasons or otherwise. Results relate only to the samples identified above. This report shall not be reproduced except in full with written approval of Cardinal Laboratories.

Celey D. Keene, Lab Director/Quality Manager



PHONE (575) 393-2326 ° 101 E. MARLAND ° HOBBS, NM 88240

Analytical Results For:

Etech Environmental & Safety Solutions
 JOEL LOWRY
 2617 W MARLAND
 HOBBS NM, 88240
 Fax To:

Received:	11/04/2025	Sampling Date:	11/03/2025
Reported:	11/10/2025	Sampling Type:	Soil
Project Name:	SERRANO STATELINE GATHERING	Sampling Condition:	Cool & Intact
Project Number:	22745	Sample Received By:	Shalyn Rodriguez
Project Location:	GOODNIGHT 32.211001-103.349129		

Sample ID: FL 91 @ 6" (H256962-08)

BTEX 8021B		mg/kg		Analyzed By: JH					
Analyte	Result	Reporting Limit	Analyzed	Method Blank	BS	% Recovery	True Value QC	RPD	Qualifier
Benzene*	<0.050	0.050	11/05/2025	ND	1.88	94.2	2.00	2.05	
Toluene*	<0.050	0.050	11/05/2025	ND	2.10	105	2.00	5.52	
Ethylbenzene*	<0.050	0.050	11/05/2025	ND	2.07	103	2.00	8.42	
Total Xylenes*	<0.150	0.150	11/05/2025	ND	6.26	104	6.00	8.71	
Total BTEX	<0.300	0.300	11/05/2025	ND					

Surrogate: 4-Bromofluorobenzene (PID) 116 % 70.4-141

Chloride, SM4500CI-B		mg/kg		Analyzed By: HM					
Analyte	Result	Reporting Limit	Analyzed	Method Blank	BS	% Recovery	True Value QC	RPD	Qualifier
Chloride	<16.0	16.0	11/05/2025	ND	432	108	400	7.14	

TPH 8015M		mg/kg		Analyzed By: MS					
Analyte	Result	Reporting Limit	Analyzed	Method Blank	BS	% Recovery	True Value QC	RPD	Qualifier
GRO C6-C10*	<10.0	10.0	11/05/2025	ND	189	94.4	200	4.25	
DRO >C10-C28*	<10.0	10.0	11/05/2025	ND	184	91.8	200	4.42	
EXT DRO >C28-C36	<10.0	10.0	11/05/2025	ND					

Surrogate: 1-Chlorooctane 88.4 % 52.4-130

Surrogate: 1-Chlorooctadecane 81.4 % 39.9-141

Cardinal Laboratories

*=Accredited Analyte

PLEASE NOTE: Liability and Damages. Cardinal's liability and client's exclusive remedy for any claim arising, whether based in contract or tort, shall be limited to the amount paid by client for analyses. All claims, including those for negligence and any other cause whatsoever shall be deemed waived unless made in writing and received by Cardinal within thirty (30) days after completion of the applicable service. In no event shall Cardinal be liable for incidental or consequential damages, including, without limitation, business interruptions, loss of use, or loss of profits incurred by client, its subsidiaries, affiliates or successors arising out of or related to the performance of the services hereunder by Cardinal, regardless of whether such claim is based upon any of the above stated reasons or otherwise. Results relate only to the samples identified above. This report shall not be reproduced except in full with written approval of Cardinal Laboratories.

Celey D. Keene, Lab Director/Quality Manager



PHONE (575) 393-2326 ° 101 E. MARLAND ° HOBBS, NM 88240

Analytical Results For:

Etech Environmental & Safety Solutions
 JOEL LOWRY
 2617 W MARLAND
 HOBBS NM, 88240
 Fax To:

Received:	11/04/2025	Sampling Date:	11/03/2025
Reported:	11/10/2025	Sampling Type:	Soil
Project Name:	SERRANO STATELINE GATHERING	Sampling Condition:	Cool & Intact
Project Number:	22745	Sample Received By:	Shalyn Rodriguez
Project Location:	GOODNIGHT 32.211001-103.349129		

Sample ID: FL 92 @ 6" (H256962-09)

BTEX 8021B		mg/kg		Analyzed By: JH					
Analyte	Result	Reporting Limit	Analyzed	Method Blank	BS	% Recovery	True Value QC	RPD	Qualifier
Benzene*	<0.050	0.050	11/05/2025	ND	1.88	94.2	2.00	2.05	
Toluene*	<0.050	0.050	11/05/2025	ND	2.10	105	2.00	5.52	
Ethylbenzene*	<0.050	0.050	11/05/2025	ND	2.07	103	2.00	8.42	
Total Xylenes*	<0.150	0.150	11/05/2025	ND	6.26	104	6.00	8.71	
Total BTEX	<0.300	0.300	11/05/2025	ND					

Surrogate: 4-Bromofluorobenzene (PID) 114 % 70.4-141

Chloride, SM4500CI-B		mg/kg		Analyzed By: HM					
Analyte	Result	Reporting Limit	Analyzed	Method Blank	BS	% Recovery	True Value QC	RPD	Qualifier
Chloride	<16.0	16.0	11/05/2025	ND	432	108	400	7.14	

TPH 8015M		mg/kg		Analyzed By: MS					
Analyte	Result	Reporting Limit	Analyzed	Method Blank	BS	% Recovery	True Value QC	RPD	Qualifier
GRO C6-C10*	<10.0	10.0	11/05/2025	ND	189	94.4	200	4.25	
DRO >C10-C28*	<10.0	10.0	11/05/2025	ND	184	91.8	200	4.42	
EXT DRO >C28-C36	<10.0	10.0	11/05/2025	ND					

Surrogate: 1-Chlorooctane 87.2 % 52.4-130

Surrogate: 1-Chlorooctadecane 80.0 % 39.9-141

Cardinal Laboratories

*=Accredited Analyte

PLEASE NOTE: Liability and Damages. Cardinal's liability and client's exclusive remedy for any claim arising, whether based in contract or tort, shall be limited to the amount paid by client for analyses. All claims, including those for negligence and any other cause whatsoever shall be deemed waived unless made in writing and received by Cardinal within thirty (30) days after completion of the applicable service. In no event shall Cardinal be liable for incidental or consequential damages, including, without limitation, business interruptions, loss of use, or loss of profits incurred by client, its subsidiaries, affiliates or successors arising out of or related to the performance of the services hereunder by Cardinal, regardless of whether such claim is based upon any of the above stated reasons or otherwise. Results relate only to the samples identified above. This report shall not be reproduced except in full with written approval of Cardinal Laboratories.

Celey D. Keene, Lab Director/Quality Manager



PHONE (575) 393-2326 ° 101 E. MARLAND ° HOBBS, NM 88240

Analytical Results For:

Etech Environmental & Safety Solutions
 JOEL LOWRY
 2617 W MARLAND
 HOBBS NM, 88240
 Fax To:

Received:	11/04/2025	Sampling Date:	11/03/2025
Reported:	11/10/2025	Sampling Type:	Soil
Project Name:	SERRANO STATELINE GATHERING	Sampling Condition:	Cool & Intact
Project Number:	22745	Sample Received By:	Shalyn Rodriguez
Project Location:	GOODNIGHT 32.211001-103.349129		

Sample ID: FL 93 @ 6" (H256962-10)

BTEX 8021B		mg/kg		Analyzed By: JH					
Analyte	Result	Reporting Limit	Analyzed	Method Blank	BS	% Recovery	True Value QC	RPD	Qualifier
Benzene*	<0.050	0.050	11/05/2025	ND	1.88	94.2	2.00	2.05	
Toluene*	<0.050	0.050	11/05/2025	ND	2.10	105	2.00	5.52	
Ethylbenzene*	<0.050	0.050	11/05/2025	ND	2.07	103	2.00	8.42	
Total Xylenes*	<0.150	0.150	11/05/2025	ND	6.26	104	6.00	8.71	
Total BTEX	<0.300	0.300	11/05/2025	ND					

Surrogate: 4-Bromofluorobenzene (PID) 120 % 70.4-141

Chloride, SM4500CI-B		mg/kg		Analyzed By: HM					
Analyte	Result	Reporting Limit	Analyzed	Method Blank	BS	% Recovery	True Value QC	RPD	Qualifier
Chloride	<16.0	16.0	11/05/2025	ND	432	108	400	7.14	

TPH 8015M		mg/kg		Analyzed By: MS					
Analyte	Result	Reporting Limit	Analyzed	Method Blank	BS	% Recovery	True Value QC	RPD	Qualifier
GRO C6-C10*	<10.0	10.0	11/05/2025	ND	189	94.4	200	4.25	
DRO >C10-C28*	<10.0	10.0	11/05/2025	ND	184	91.8	200	4.42	
EXT DRO >C28-C36	<10.0	10.0	11/05/2025	ND					

Surrogate: 1-Chlorooctane 73.4 % 52.4-130

Surrogate: 1-Chlorooctadecane 67.6 % 39.9-141

Cardinal Laboratories

*=Accredited Analyte

PLEASE NOTE: Liability and Damages. Cardinal's liability and client's exclusive remedy for any claim arising, whether based in contract or tort, shall be limited to the amount paid by client for analyses. All claims, including those for negligence and any other cause whatsoever shall be deemed waived unless made in writing and received by Cardinal within thirty (30) days after completion of the applicable service. In no event shall Cardinal be liable for incidental or consequential damages, including, without limitation, business interruptions, loss of use, or loss of profits incurred by client, its subsidiaries, affiliates or successors arising out of or related to the performance of the services hereunder by Cardinal, regardless of whether such claim is based upon any of the above stated reasons or otherwise. Results relate only to the samples identified above. This report shall not be reproduced except in full with written approval of Cardinal Laboratories.

Celey D. Keene, Lab Director/Quality Manager



PHONE (575) 393-2326 ° 101 E. MARLAND ° HOBBS, NM 88240

Analytical Results For:

Etech Environmental & Safety Solutions
 JOEL LOWRY
 2617 W MARLAND
 HOBBS NM, 88240
 Fax To:

Received:	11/04/2025	Sampling Date:	11/03/2025
Reported:	11/10/2025	Sampling Type:	Soil
Project Name:	SERRANO STATELINE GATHERING	Sampling Condition:	Cool & Intact
Project Number:	22745	Sample Received By:	Shalyn Rodriguez
Project Location:	GOODNIGHT 32.211001-103.349129		

Sample ID: FL 94 @ 4' (H256962-11)

BTEX 8021B		mg/kg		Analyzed By: JH					
Analyte	Result	Reporting Limit	Analyzed	Method Blank	BS	% Recovery	True Value QC	RPD	Qualifier
Benzene*	<0.050	0.050	11/05/2025	ND	1.88	94.2	2.00	2.05	
Toluene*	<0.050	0.050	11/05/2025	ND	2.10	105	2.00	5.52	
Ethylbenzene*	<0.050	0.050	11/05/2025	ND	2.07	103	2.00	8.42	
Total Xylenes*	<0.150	0.150	11/05/2025	ND	6.26	104	6.00	8.71	
Total BTEX	<0.300	0.300	11/05/2025	ND					

Surrogate: 4-Bromofluorobenzene (PID) 115 % 70.4-141

Chloride, SM4500CI-B		mg/kg		Analyzed By: HM					
Analyte	Result	Reporting Limit	Analyzed	Method Blank	BS	% Recovery	True Value QC	RPD	Qualifier
Chloride	<16.0	16.0	11/05/2025	ND	432	108	400	7.14	

TPH 8015M		mg/kg		Analyzed By: MS					
Analyte	Result	Reporting Limit	Analyzed	Method Blank	BS	% Recovery	True Value QC	RPD	Qualifier
GRO C6-C10*	<10.0	10.0	11/05/2025	ND	189	94.4	200	4.25	
DRO >C10-C28*	<10.0	10.0	11/05/2025	ND	184	91.8	200	4.42	
EXT DRO >C28-C36	<10.0	10.0	11/05/2025	ND					

Surrogate: 1-Chlorooctane 85.2 % 52.4-130

Surrogate: 1-Chlorooctadecane 79.0 % 39.9-141

Cardinal Laboratories

*=Accredited Analyte

PLEASE NOTE: Liability and Damages. Cardinal's liability and client's exclusive remedy for any claim arising, whether based in contract or tort, shall be limited to the amount paid by client for analyses. All claims, including those for negligence and any other cause whatsoever shall be deemed waived unless made in writing and received by Cardinal within thirty (30) days after completion of the applicable service. In no event shall Cardinal be liable for incidental or consequential damages, including, without limitation, business interruptions, loss of use, or loss of profits incurred by client, its subsidiaries, affiliates or successors arising out of or related to the performance of the services hereunder by Cardinal, regardless of whether such claim is based upon any of the above stated reasons or otherwise. Results relate only to the samples identified above. This report shall not be reproduced except in full with written approval of Cardinal Laboratories.

Celey D. Keene, Lab Director/Quality Manager



PHONE (575) 393-2326 ° 101 E. MARLAND ° HOBBS, NM 88240

Analytical Results For:

Etech Environmental & Safety Solutions
 JOEL LOWRY
 2617 W MARLAND
 HOBBS NM, 88240
 Fax To:

Received:	11/04/2025	Sampling Date:	11/03/2025
Reported:	11/10/2025	Sampling Type:	Soil
Project Name:	SERRANO STATELINE GATHERING	Sampling Condition:	Cool & Intact
Project Number:	22745	Sample Received By:	Shalyn Rodriguez
Project Location:	GOODNIGHT 32.211001-103.349129		

Sample ID: FL 95 @ 4' (H256962-12)

BTEX 8021B		mg/kg		Analyzed By: JH					
Analyte	Result	Reporting Limit	Analyzed	Method Blank	BS	% Recovery	True Value QC	RPD	Qualifier
Benzene*	<0.050	0.050	11/05/2025	ND	1.88	94.2	2.00	2.05	
Toluene*	<0.050	0.050	11/05/2025	ND	2.10	105	2.00	5.52	
Ethylbenzene*	<0.050	0.050	11/05/2025	ND	2.07	103	2.00	8.42	
Total Xylenes*	<0.150	0.150	11/05/2025	ND	6.26	104	6.00	8.71	
Total BTEX	<0.300	0.300	11/05/2025	ND					

Surrogate: 4-Bromofluorobenzene (PID) 112 % 70.4-141

Chloride, SM4500CI-B		mg/kg		Analyzed By: HM					
Analyte	Result	Reporting Limit	Analyzed	Method Blank	BS	% Recovery	True Value QC	RPD	Qualifier
Chloride	80.0	16.0	11/05/2025	ND	432	108	400	7.14	

TPH 8015M		mg/kg		Analyzed By: MS					
Analyte	Result	Reporting Limit	Analyzed	Method Blank	BS	% Recovery	True Value QC	RPD	Qualifier
GRO C6-C10*	<10.0	10.0	11/05/2025	ND	189	94.4	200	4.25	
DRO >C10-C28*	<10.0	10.0	11/05/2025	ND	184	91.8	200	4.42	
EXT DRO >C28-C36	<10.0	10.0	11/05/2025	ND					

Surrogate: 1-Chlorooctane 88.5 % 52.4-130

Surrogate: 1-Chlorooctadecane 84.5 % 39.9-141

Cardinal Laboratories

*=Accredited Analyte

PLEASE NOTE: Liability and Damages. Cardinal's liability and client's exclusive remedy for any claim arising, whether based in contract or tort, shall be limited to the amount paid by client for analyses. All claims, including those for negligence and any other cause whatsoever shall be deemed waived unless made in writing and received by Cardinal within thirty (30) days after completion of the applicable service. In no event shall Cardinal be liable for incidental or consequential damages, including, without limitation, business interruptions, loss of use, or loss of profits incurred by client, its subsidiaries, affiliates or successors arising out of or related to the performance of the services hereunder by Cardinal, regardless of whether such claim is based upon any of the above stated reasons or otherwise. Results relate only to the samples identified above. This report shall not be reproduced except in full with written approval of Cardinal Laboratories.

Celey D. Keene, Lab Director/Quality Manager



PHONE (575) 393-2326 ° 101 E. MARLAND ° HOBBS, NM 88240

Analytical Results For:

Etech Environmental & Safety Solutions
 JOEL LOWRY
 2617 W MARLAND
 HOBBS NM, 88240
 Fax To:

Received:	11/04/2025	Sampling Date:	11/03/2025
Reported:	11/10/2025	Sampling Type:	Soil
Project Name:	SERRANO STATELINE GATHERING	Sampling Condition:	Cool & Intact
Project Number:	22745	Sample Received By:	Shalyn Rodriguez
Project Location:	GOODNIGHT 32.211001-103.349129		

Sample ID: FL 96 @ 4' (H256962-13)

BTEX 8021B		mg/kg		Analyzed By: JH					
Analyte	Result	Reporting Limit	Analyzed	Method Blank	BS	% Recovery	True Value QC	RPD	Qualifier
Benzene*	<0.050	0.050	11/05/2025	ND	1.88	94.2	2.00	2.05	
Toluene*	<0.050	0.050	11/05/2025	ND	2.10	105	2.00	5.52	
Ethylbenzene*	<0.050	0.050	11/05/2025	ND	2.07	103	2.00	8.42	
Total Xylenes*	<0.150	0.150	11/05/2025	ND	6.26	104	6.00	8.71	
Total BTEX	<0.300	0.300	11/05/2025	ND					

Surrogate: 4-Bromofluorobenzene (PID) 115 % 70.4-141

Chloride, SM4500Cl-B		mg/kg		Analyzed By: HM					
Analyte	Result	Reporting Limit	Analyzed	Method Blank	BS	% Recovery	True Value QC	RPD	Qualifier
Chloride	<16.0	16.0	11/05/2025	ND	432	108	400	7.14	

TPH 8015M		mg/kg		Analyzed By: MS					
Analyte	Result	Reporting Limit	Analyzed	Method Blank	BS	% Recovery	True Value QC	RPD	Qualifier
GRO C6-C10*	<10.0	10.0	11/05/2025	ND	189	94.4	200	4.25	
DRO >C10-C28*	<10.0	10.0	11/05/2025	ND	184	91.8	200	4.42	
EXT DRO >C28-C36	<10.0	10.0	11/05/2025	ND					

Surrogate: 1-Chlorooctane 89.2 % 52.4-130

Surrogate: 1-Chlorooctadecane 85.2 % 39.9-141

Cardinal Laboratories

*=Accredited Analyte

PLEASE NOTE: Liability and Damages. Cardinal's liability and client's exclusive remedy for any claim arising, whether based in contract or tort, shall be limited to the amount paid by client for analyses. All claims, including those for negligence and any other cause whatsoever shall be deemed waived unless made in writing and received by Cardinal within thirty (30) days after completion of the applicable service. In no event shall Cardinal be liable for incidental or consequential damages, including, without limitation, business interruptions, loss of use, or loss of profits incurred by client, its subsidiaries, affiliates or successors arising out of or related to the performance of the services hereunder by Cardinal, regardless of whether such claim is based upon any of the above stated reasons or otherwise. Results relate only to the samples identified above. This report shall not be reproduced except in full with written approval of Cardinal Laboratories.

Celey D. Keene, Lab Director/Quality Manager



PHONE (575) 393-2326 ° 101 E. MARLAND ° HOBBS, NM 88240

Analytical Results For:

Etech Environmental & Safety Solutions
 JOEL LOWRY
 2617 W MARLAND
 HOBBS NM, 88240
 Fax To:

Received:	11/04/2025	Sampling Date:	11/03/2025
Reported:	11/10/2025	Sampling Type:	Soil
Project Name:	SERRANO STATELINE GATHERING	Sampling Condition:	Cool & Intact
Project Number:	22745	Sample Received By:	Shalyn Rodriguez
Project Location:	GOODNIGHT 32.211001-103.349129		

Sample ID: FL 97 @ 6" (H256962-14)

BTEX 8021B		mg/kg		Analyzed By: JH					
Analyte	Result	Reporting Limit	Analyzed	Method Blank	BS	% Recovery	True Value QC	RPD	Qualifier
Benzene*	<0.050	0.050	11/05/2025	ND	1.88	94.2	2.00	2.05	
Toluene*	<0.050	0.050	11/05/2025	ND	2.10	105	2.00	5.52	
Ethylbenzene*	<0.050	0.050	11/05/2025	ND	2.07	103	2.00	8.42	
Total Xylenes*	<0.150	0.150	11/05/2025	ND	6.26	104	6.00	8.71	
Total BTEX	<0.300	0.300	11/05/2025	ND					

Surrogate: 4-Bromofluorobenzene (PID) 119 % 70.4-141

Chloride, SM4500CI-B		mg/kg		Analyzed By: HM					
Analyte	Result	Reporting Limit	Analyzed	Method Blank	BS	% Recovery	True Value QC	RPD	Qualifier
Chloride	<16.0	16.0	11/05/2025	ND	432	108	400	7.14	

TPH 8015M		mg/kg		Analyzed By: MS					
Analyte	Result	Reporting Limit	Analyzed	Method Blank	BS	% Recovery	True Value QC	RPD	Qualifier
GRO C6-C10*	<10.0	10.0	11/05/2025	ND	189	94.4	200	4.25	
DRO >C10-C28*	<10.0	10.0	11/05/2025	ND	184	91.8	200	4.42	
EXT DRO >C28-C36	<10.0	10.0	11/05/2025	ND					

Surrogate: 1-Chlorooctane 90.7 % 52.4-130

Surrogate: 1-Chlorooctadecane 86.0 % 39.9-141

Cardinal Laboratories

*=Accredited Analyte

PLEASE NOTE: Liability and Damages. Cardinal's liability and client's exclusive remedy for any claim arising, whether based in contract or tort, shall be limited to the amount paid by client for analyses. All claims, including those for negligence and any other cause whatsoever shall be deemed waived unless made in writing and received by Cardinal within thirty (30) days after completion of the applicable service. In no event shall Cardinal be liable for incidental or consequential damages, including, without limitation, business interruptions, loss of use, or loss of profits incurred by client, its subsidiaries, affiliates or successors arising out of or related to the performance of the services hereunder by Cardinal, regardless of whether such claim is based upon any of the above stated reasons or otherwise. Results relate only to the samples identified above. This report shall not be reproduced except in full with written approval of Cardinal Laboratories.

Celey D. Keene, Lab Director/Quality Manager



PHONE (575) 393-2326 ° 101 E. MARLAND ° HOBBS, NM 88240

Analytical Results For:

Etech Environmental & Safety Solutions
 JOEL LOWRY
 2617 W MARLAND
 HOBBS NM, 88240
 Fax To:

Received:	11/04/2025	Sampling Date:	11/03/2025
Reported:	11/10/2025	Sampling Type:	Soil
Project Name:	SERRANO STATELINE GATHERING	Sampling Condition:	Cool & Intact
Project Number:	22745	Sample Received By:	Shalyn Rodriguez
Project Location:	GOODNIGHT 32.211001-103.349129		

Sample ID: FL 98 @ 6" (H256962-15)

BTEX 8021B		mg/kg		Analyzed By: JH					
Analyte	Result	Reporting Limit	Analyzed	Method Blank	BS	% Recovery	True Value QC	RPD	Qualifier
Benzene*	<0.050	0.050	11/05/2025	ND	1.88	94.2	2.00	2.05	
Toluene*	<0.050	0.050	11/05/2025	ND	2.10	105	2.00	5.52	
Ethylbenzene*	<0.050	0.050	11/05/2025	ND	2.07	103	2.00	8.42	
Total Xylenes*	<0.150	0.150	11/05/2025	ND	6.26	104	6.00	8.71	
Total BTEX	<0.300	0.300	11/05/2025	ND					

Surrogate: 4-Bromofluorobenzene (PID) 113 % 70.4-141

Chloride, SM4500CI-B		mg/kg		Analyzed By: HM					
Analyte	Result	Reporting Limit	Analyzed	Method Blank	BS	% Recovery	True Value QC	RPD	Qualifier
Chloride	<16.0	16.0	11/05/2025	ND	432	108	400	7.14	

TPH 8015M		mg/kg		Analyzed By: MS					
Analyte	Result	Reporting Limit	Analyzed	Method Blank	BS	% Recovery	True Value QC	RPD	Qualifier
GRO C6-C10*	<10.0	10.0	11/05/2025	ND	189	94.4	200	4.25	
DRO >C10-C28*	<10.0	10.0	11/05/2025	ND	184	91.8	200	4.42	
EXT DRO >C28-C36	<10.0	10.0	11/05/2025	ND					

Surrogate: 1-Chlorooctane 86.0 % 52.4-130

Surrogate: 1-Chlorooctadecane 79.6 % 39.9-141

Cardinal Laboratories

*=Accredited Analyte

PLEASE NOTE: Liability and Damages. Cardinal's liability and client's exclusive remedy for any claim arising, whether based in contract or tort, shall be limited to the amount paid by client for analyses. All claims, including those for negligence and any other cause whatsoever shall be deemed waived unless made in writing and received by Cardinal within thirty (30) days after completion of the applicable service. In no event shall Cardinal be liable for incidental or consequential damages, including, without limitation, business interruptions, loss of use, or loss of profits incurred by client, its subsidiaries, affiliates or successors arising out of or related to the performance of the services hereunder by Cardinal, regardless of whether such claim is based upon any of the above stated reasons or otherwise. Results relate only to the samples identified above. This report shall not be reproduced except in full with written approval of Cardinal Laboratories.

Celey D. Keene, Lab Director/Quality Manager



PHONE (575) 393-2326 ° 101 E. MARLAND ° HOBBS, NM 88240

Analytical Results For:

Etech Environmental & Safety Solutions
 JOEL LOWRY
 2617 W MARLAND
 HOBBS NM, 88240
 Fax To:

Received:	11/04/2025	Sampling Date:	11/03/2025
Reported:	11/10/2025	Sampling Type:	Soil
Project Name:	SERRANO STATELINE GATHERING	Sampling Condition:	Cool & Intact
Project Number:	22745	Sample Received By:	Shalyn Rodriguez
Project Location:	GOODNIGHT 32.211001-103.349129		

Sample ID: FL 99 @ 6" (H256962-16)

BTEX 8021B		mg/kg		Analyzed By: JH					
Analyte	Result	Reporting Limit	Analyzed	Method Blank	BS	% Recovery	True Value QC	RPD	Qualifier
Benzene*	<0.050	0.050	11/06/2025	ND	1.88	94.2	2.00	2.05	
Toluene*	<0.050	0.050	11/06/2025	ND	2.10	105	2.00	5.52	
Ethylbenzene*	<0.050	0.050	11/06/2025	ND	2.07	103	2.00	8.42	
Total Xylenes*	<0.150	0.150	11/06/2025	ND	6.26	104	6.00	8.71	
Total BTEX	<0.300	0.300	11/06/2025	ND					

Surrogate: 4-Bromofluorobenzene (PID) 109 % 70.4-141

Chloride, SM4500CI-B		mg/kg		Analyzed By: HM					
Analyte	Result	Reporting Limit	Analyzed	Method Blank	BS	% Recovery	True Value QC	RPD	Qualifier
Chloride	<16.0	16.0	11/05/2025	ND	432	108	400	7.14	

TPH 8015M		mg/kg		Analyzed By: MS					
Analyte	Result	Reporting Limit	Analyzed	Method Blank	BS	% Recovery	True Value QC	RPD	Qualifier
GRO C6-C10*	<10.0	10.0	11/05/2025	ND	189	94.4	200	4.25	
DRO >C10-C28*	<10.0	10.0	11/05/2025	ND	184	91.8	200	4.42	
EXT DRO >C28-C36	<10.0	10.0	11/05/2025	ND					

Surrogate: 1-Chlorooctane 84.2 % 52.4-130

Surrogate: 1-Chlorooctadecane 76.0 % 39.9-141

Cardinal Laboratories

*=Accredited Analyte

PLEASE NOTE: Liability and Damages. Cardinal's liability and client's exclusive remedy for any claim arising, whether based in contract or tort, shall be limited to the amount paid by client for analyses. All claims, including those for negligence and any other cause whatsoever shall be deemed waived unless made in writing and received by Cardinal within thirty (30) days after completion of the applicable service. In no event shall Cardinal be liable for incidental or consequential damages, including, without limitation, business interruptions, loss of use, or loss of profits incurred by client, its subsidiaries, affiliates or successors arising out of or related to the performance of the services hereunder by Cardinal, regardless of whether such claim is based upon any of the above stated reasons or otherwise. Results relate only to the samples identified above. This report shall not be reproduced except in full with written approval of Cardinal Laboratories.

Celey D. Keene, Lab Director/Quality Manager



PHONE (575) 393-2326 ° 101 E. MARLAND ° HOBBS, NM 88240

Analytical Results For:

Etech Environmental & Safety Solutions
 JOEL LOWRY
 2617 W MARLAND
 HOBBS NM, 88240
 Fax To:

Received:	11/04/2025	Sampling Date:	11/03/2025
Reported:	11/10/2025	Sampling Type:	Soil
Project Name:	SERRANO STATELINE GATHERING	Sampling Condition:	Cool & Intact
Project Number:	22745	Sample Received By:	Shalyn Rodriguez
Project Location:	GOODNIGHT 32.211001-103.349129		

Sample ID: FL 100 @ 6" (H256962-17)

BTEX 8021B		mg/kg		Analyzed By: JH					
Analyte	Result	Reporting Limit	Analyzed	Method Blank	BS	% Recovery	True Value QC	RPD	Qualifier
Benzene*	<0.050	0.050	11/06/2025	ND	1.88	94.2	2.00	2.05	
Toluene*	<0.050	0.050	11/06/2025	ND	2.10	105	2.00	5.52	
Ethylbenzene*	<0.050	0.050	11/06/2025	ND	2.07	103	2.00	8.42	
Total Xylenes*	<0.150	0.150	11/06/2025	ND	6.26	104	6.00	8.71	
Total BTEX	<0.300	0.300	11/06/2025	ND					

Surrogate: 4-Bromofluorobenzene (PID) 115 % 70.4-141

Chloride, SM4500Cl-B		mg/kg		Analyzed By: HM					
Analyte	Result	Reporting Limit	Analyzed	Method Blank	BS	% Recovery	True Value QC	RPD	Qualifier
Chloride	<16.0	16.0	11/05/2025	ND	432	108	400	7.14	

TPH 8015M		mg/kg		Analyzed By: MS					
Analyte	Result	Reporting Limit	Analyzed	Method Blank	BS	% Recovery	True Value QC	RPD	Qualifier
GRO C6-C10*	<10.0	10.0	11/05/2025	ND	189	94.4	200	4.25	
DRO >C10-C28*	<10.0	10.0	11/05/2025	ND	184	91.8	200	4.42	
EXT DRO >C28-C36	<10.0	10.0	11/05/2025	ND					

Surrogate: 1-Chlorooctane 87.6 % 52.4-130

Surrogate: 1-Chlorooctadecane 82.6 % 39.9-141

Cardinal Laboratories

*=Accredited Analyte

PLEASE NOTE: Liability and Damages. Cardinal's liability and client's exclusive remedy for any claim arising, whether based in contract or tort, shall be limited to the amount paid by client for analyses. All claims, including those for negligence and any other cause whatsoever shall be deemed waived unless made in writing and received by Cardinal within thirty (30) days after completion of the applicable service. In no event shall Cardinal be liable for incidental or consequential damages, including, without limitation, business interruptions, loss of use, or loss of profits incurred by client, its subsidiaries, affiliates or successors arising out of or related to the performance of the services hereunder by Cardinal, regardless of whether such claim is based upon any of the above stated reasons or otherwise. Results relate only to the samples identified above. This report shall not be reproduced except in full with written approval of Cardinal Laboratories.

Celey D. Keene, Lab Director/Quality Manager



PHONE (575) 393-2326 ° 101 E. MARLAND ° HOBBS, NM 88240

Analytical Results For:

Etech Environmental & Safety Solutions
 JOEL LOWRY
 2617 W MARLAND
 HOBBS NM, 88240
 Fax To:

Received:	11/04/2025	Sampling Date:	11/03/2025
Reported:	11/10/2025	Sampling Type:	Soil
Project Name:	SERRANO STATELINE GATHERING	Sampling Condition:	Cool & Intact
Project Number:	22745	Sample Received By:	Shalyn Rodriguez
Project Location:	GOODNIGHT 32.211001-103.349129		

Sample ID: FL 101 @ 6" (H256962-18)

BTEX 8021B		mg/kg		Analyzed By: JH					
Analyte	Result	Reporting Limit	Analyzed	Method Blank	BS	% Recovery	True Value QC	RPD	Qualifier
Benzene*	<0.050	0.050	11/06/2025	ND	1.88	94.2	2.00	2.05	
Toluene*	<0.050	0.050	11/06/2025	ND	2.10	105	2.00	5.52	
Ethylbenzene*	<0.050	0.050	11/06/2025	ND	2.07	103	2.00	8.42	
Total Xylenes*	<0.150	0.150	11/06/2025	ND	6.26	104	6.00	8.71	
Total BTEX	<0.300	0.300	11/06/2025	ND					

Surrogate: 4-Bromofluorobenzene (PID) 116 % 70.4-141

Chloride, SM4500CI-B		mg/kg		Analyzed By: HM					
Analyte	Result	Reporting Limit	Analyzed	Method Blank	BS	% Recovery	True Value QC	RPD	Qualifier
Chloride	<16.0	16.0	11/05/2025	ND	432	108	400	7.14	

TPH 8015M		mg/kg		Analyzed By: MS					
Analyte	Result	Reporting Limit	Analyzed	Method Blank	BS	% Recovery	True Value QC	RPD	Qualifier
GRO C6-C10*	<10.0	10.0	11/05/2025	ND	189	94.4	200	4.25	
DRO >C10-C28*	<10.0	10.0	11/05/2025	ND	184	91.8	200	4.42	
EXT DRO >C28-C36	<10.0	10.0	11/05/2025	ND					

Surrogate: 1-Chlorooctane 83.5 % 52.4-130

Surrogate: 1-Chlorooctadecane 75.6 % 39.9-141

Cardinal Laboratories

*=Accredited Analyte

PLEASE NOTE: Liability and Damages. Cardinal's liability and client's exclusive remedy for any claim arising, whether based in contract or tort, shall be limited to the amount paid by client for analyses. All claims, including those for negligence and any other cause whatsoever shall be deemed waived unless made in writing and received by Cardinal within thirty (30) days after completion of the applicable service. In no event shall Cardinal be liable for incidental or consequential damages, including, without limitation, business interruptions, loss of use, or loss of profits incurred by client, its subsidiaries, affiliates or successors arising out of or related to the performance of the services hereunder by Cardinal, regardless of whether such claim is based upon any of the above stated reasons or otherwise. Results relate only to the samples identified above. This report shall not be reproduced except in full with written approval of Cardinal Laboratories.

Celey D. Keene, Lab Director/Quality Manager



PHONE (575) 393-2326 ° 101 E. MARLAND ° HOBBS, NM 88240

Analytical Results For:

Etech Environmental & Safety Solutions
 JOEL LOWRY
 2617 W MARLAND
 HOBBS NM, 88240
 Fax To:

Received:	11/04/2025	Sampling Date:	11/03/2025
Reported:	11/10/2025	Sampling Type:	Soil
Project Name:	SERRANO STATELINE GATHERING	Sampling Condition:	Cool & Intact
Project Number:	22745	Sample Received By:	Shalyn Rodriguez
Project Location:	GOODNIGHT 32.211001-103.349129		

Sample ID: FL 102 @ 6" (H256962-19)

BTEX 8021B		mg/kg		Analyzed By: JH					
Analyte	Result	Reporting Limit	Analyzed	Method Blank	BS	% Recovery	True Value QC	RPD	Qualifier
Benzene*	<0.050	0.050	11/06/2025	ND	1.88	94.2	2.00	2.05	
Toluene*	<0.050	0.050	11/06/2025	ND	2.10	105	2.00	5.52	
Ethylbenzene*	<0.050	0.050	11/06/2025	ND	2.07	103	2.00	8.42	
Total Xylenes*	<0.150	0.150	11/06/2025	ND	6.26	104	6.00	8.71	
Total BTEX	<0.300	0.300	11/06/2025	ND					

Surrogate: 4-Bromofluorobenzene (PID) 109 % 70.4-141

Chloride, SM4500CI-B		mg/kg		Analyzed By: HM					
Analyte	Result	Reporting Limit	Analyzed	Method Blank	BS	% Recovery	True Value QC	RPD	Qualifier
Chloride	96.0	16.0	11/05/2025	ND	432	108	400	7.14	

TPH 8015M		mg/kg		Analyzed By: MS					
Analyte	Result	Reporting Limit	Analyzed	Method Blank	BS	% Recovery	True Value QC	RPD	Qualifier
GRO C6-C10*	<10.0	10.0	11/05/2025	ND	189	94.4	200	4.25	
DRO >C10-C28*	<10.0	10.0	11/05/2025	ND	184	91.8	200	4.42	
EXT DRO >C28-C36	<10.0	10.0	11/05/2025	ND					

Surrogate: 1-Chlorooctane 85.7 % 52.4-130

Surrogate: 1-Chlorooctadecane 81.3 % 39.9-141

Cardinal Laboratories

*=Accredited Analyte

PLEASE NOTE: Liability and Damages. Cardinal's liability and client's exclusive remedy for any claim arising, whether based in contract or tort, shall be limited to the amount paid by client for analyses. All claims, including those for negligence and any other cause whatsoever shall be deemed waived unless made in writing and received by Cardinal within thirty (30) days after completion of the applicable service. In no event shall Cardinal be liable for incidental or consequential damages, including, without limitation, business interruptions, loss of use, or loss of profits incurred by client, its subsidiaries, affiliates or successors arising out of or related to the performance of the services hereunder by Cardinal, regardless of whether such claim is based upon any of the above stated reasons or otherwise. Results relate only to the samples identified above. This report shall not be reproduced except in full with written approval of Cardinal Laboratories.

Celey D. Keene, Lab Director/Quality Manager



PHONE (575) 393-2326 ° 101 E. MARLAND ° HOBBS, NM 88240

Analytical Results For:

Etech Environmental & Safety Solutions
 JOEL LOWRY
 2617 W MARLAND
 HOBBS NM, 88240
 Fax To:

Received:	11/04/2025	Sampling Date:	11/03/2025
Reported:	11/10/2025	Sampling Type:	Soil
Project Name:	SERRANO STATELINE GATHERING	Sampling Condition:	Cool & Intact
Project Number:	22745	Sample Received By:	Shalyn Rodriguez
Project Location:	GOODNIGHT 32.211001-103.349129		

Sample ID: FL 103 @ 6" (H256962-20)

BTEX 8021B		mg/kg		Analyzed By: JH					
Analyte	Result	Reporting Limit	Analyzed	Method Blank	BS	% Recovery	True Value QC	RPD	Qualifier
Benzene*	<0.050	0.050	11/06/2025	ND	1.88	94.2	2.00	2.05	
Toluene*	<0.050	0.050	11/06/2025	ND	2.10	105	2.00	5.52	
Ethylbenzene*	<0.050	0.050	11/06/2025	ND	2.07	103	2.00	8.42	
Total Xylenes*	<0.150	0.150	11/06/2025	ND	6.26	104	6.00	8.71	
Total BTEX	<0.300	0.300	11/06/2025	ND					

Surrogate: 4-Bromofluorobenzene (PID) 111 % 70.4-141

Chloride, SM4500CI-B		mg/kg		Analyzed By: HM					
Analyte	Result	Reporting Limit	Analyzed	Method Blank	BS	% Recovery	True Value QC	RPD	Qualifier
Chloride	96.0	16.0	11/05/2025	ND	432	108	400	7.14	

TPH 8015M		mg/kg		Analyzed By: MS					
Analyte	Result	Reporting Limit	Analyzed	Method Blank	BS	% Recovery	True Value QC	RPD	Qualifier
GRO C6-C10*	<10.0	10.0	11/05/2025	ND	189	94.4	200	4.25	
DRO >C10-C28*	<10.0	10.0	11/05/2025	ND	184	91.8	200	4.42	
EXT DRO >C28-C36	<10.0	10.0	11/05/2025	ND					

Surrogate: 1-Chlorooctane 93.6 % 52.4-130

Surrogate: 1-Chlorooctadecane 88.1 % 39.9-141

Cardinal Laboratories

*=Accredited Analyte

PLEASE NOTE: Liability and Damages. Cardinal's liability and client's exclusive remedy for any claim arising, whether based in contract or tort, shall be limited to the amount paid by client for analyses. All claims, including those for negligence and any other cause whatsoever shall be deemed waived unless made in writing and received by Cardinal within thirty (30) days after completion of the applicable service. In no event shall Cardinal be liable for incidental or consequential damages, including, without limitation, business interruptions, loss of use, or loss of profits incurred by client, its subsidiaries, affiliates or successors arising out of or related to the performance of the services hereunder by Cardinal, regardless of whether such claim is based upon any of the above stated reasons or otherwise. Results relate only to the samples identified above. This report shall not be reproduced except in full with written approval of Cardinal Laboratories.

Celey D. Keene, Lab Director/Quality Manager



PHONE (575) 393-2326 ° 101 E. MARLAND ° HOBBS, NM 88240

Analytical Results For:

Etech Environmental & Safety Solutions
 JOEL LOWRY
 2617 W MARLAND
 HOBBS NM, 88240
 Fax To:

Received:	11/04/2025	Sampling Date:	11/03/2025
Reported:	11/10/2025	Sampling Type:	Soil
Project Name:	SERRANO STATELINE GATHERING	Sampling Condition:	Cool & Intact
Project Number:	22745	Sample Received By:	Shalyn Rodriguez
Project Location:	GOODNIGHT 32.211001-103.349129		

Sample ID: FL 104 @ 6" (H256962-21)

BTEX 8021B		mg/kg		Analyzed By: JH					
Analyte	Result	Reporting Limit	Analyzed	Method Blank	BS	% Recovery	True Value QC	RPD	Qualifier
Benzene*	<0.050	0.050	11/06/2025	ND	1.88	94.2	2.00	2.05	
Toluene*	<0.050	0.050	11/06/2025	ND	2.10	105	2.00	5.52	
Ethylbenzene*	<0.050	0.050	11/06/2025	ND	2.07	103	2.00	8.42	
Total Xylenes*	<0.150	0.150	11/06/2025	ND	6.26	104	6.00	8.71	
Total BTEX	<0.300	0.300	11/06/2025	ND					

Surrogate: 4-Bromofluorobenzene (PID) 115 % 70.4-141

Chloride, SM4500CI-B		mg/kg		Analyzed By: AC					
Analyte	Result	Reporting Limit	Analyzed	Method Blank	BS	% Recovery	True Value QC	RPD	Qualifier
Chloride	128	16.0	11/05/2025	ND	448	112	400	0.00	

TPH 8015M		mg/kg		Analyzed By: MS					
Analyte	Result	Reporting Limit	Analyzed	Method Blank	BS	% Recovery	True Value QC	RPD	Qualifier
GRO C6-C10*	<10.0	10.0	11/05/2025	ND	189	94.4	200	4.25	
DRO >C10-C28*	<10.0	10.0	11/05/2025	ND	184	91.8	200	4.42	
EXT DRO >C28-C36	<10.0	10.0	11/05/2025	ND					

Surrogate: 1-Chlorooctane 95.3 % 52.4-130

Surrogate: 1-Chlorooctadecane 92.2 % 39.9-141

Cardinal Laboratories

*=Accredited Analyte

PLEASE NOTE: Liability and Damages. Cardinal's liability and client's exclusive remedy for any claim arising, whether based in contract or tort, shall be limited to the amount paid by client for analyses. All claims, including those for negligence and any other cause whatsoever shall be deemed waived unless made in writing and received by Cardinal within thirty (30) days after completion of the applicable service. In no event shall Cardinal be liable for incidental or consequential damages, including, without limitation, business interruptions, loss of use, or loss of profits incurred by client, its subsidiaries, affiliates or successors arising out of or related to the performance of the services hereunder by Cardinal, regardless of whether such claim is based upon any of the above stated reasons or otherwise. Results relate only to the samples identified above. This report shall not be reproduced except in full with written approval of Cardinal Laboratories.

Celey D. Keene, Lab Director/Quality Manager



PHONE (575) 393-2326 ° 101 E. MARLAND ° HOBBS, NM 88240

Analytical Results For:

Etech Environmental & Safety Solutions
 JOEL LOWRY
 2617 W MARLAND
 HOBBS NM, 88240
 Fax To:

Received:	11/04/2025	Sampling Date:	11/03/2025
Reported:	11/10/2025	Sampling Type:	Soil
Project Name:	SERRANO STATELINE GATHERING	Sampling Condition:	Cool & Intact
Project Number:	22745	Sample Received By:	Shalyn Rodriguez
Project Location:	GOODNIGHT 32.211001-103.349129		

Sample ID: FL 105 @ 6" (H256962-22)

BTEX 8021B		mg/kg		Analyzed By: JH					
Analyte	Result	Reporting Limit	Analyzed	Method Blank	BS	% Recovery	True Value QC	RPD	Qualifier
Benzene*	<0.050	0.050	11/06/2025	ND	1.88	94.2	2.00	2.05	
Toluene*	<0.050	0.050	11/06/2025	ND	2.10	105	2.00	5.52	
Ethylbenzene*	<0.050	0.050	11/06/2025	ND	2.07	103	2.00	8.42	
Total Xylenes*	<0.150	0.150	11/06/2025	ND	6.26	104	6.00	8.71	
Total BTEX	<0.300	0.300	11/06/2025	ND					

Surrogate: 4-Bromofluorobenzene (PID) 110 % 70.4-141

Chloride, SM4500Cl-B		mg/kg		Analyzed By: AC					
Analyte	Result	Reporting Limit	Analyzed	Method Blank	BS	% Recovery	True Value QC	RPD	Qualifier
Chloride	<16.0	16.0	11/05/2025	ND	448	112	400	0.00	

TPH 8015M		mg/kg		Analyzed By: MS					
Analyte	Result	Reporting Limit	Analyzed	Method Blank	BS	% Recovery	True Value QC	RPD	Qualifier
GRO C6-C10*	<10.0	10.0	11/05/2025	ND	189	94.4	200	4.25	
DRO >C10-C28*	<10.0	10.0	11/05/2025	ND	184	91.8	200	4.42	
EXT DRO >C28-C36	<10.0	10.0	11/05/2025	ND					

Surrogate: 1-Chlorooctane 96.4 % 52.4-130

Surrogate: 1-Chlorooctadecane 88.4 % 39.9-141

Cardinal Laboratories

*=Accredited Analyte

PLEASE NOTE: Liability and Damages. Cardinal's liability and client's exclusive remedy for any claim arising, whether based in contract or tort, shall be limited to the amount paid by client for analyses. All claims, including those for negligence and any other cause whatsoever shall be deemed waived unless made in writing and received by Cardinal within thirty (30) days after completion of the applicable service. In no event shall Cardinal be liable for incidental or consequential damages, including, without limitation, business interruptions, loss of use, or loss of profits incurred by client, its subsidiaries, affiliates or successors arising out of or related to the performance of the services hereunder by Cardinal, regardless of whether such claim is based upon any of the above stated reasons or otherwise. Results relate only to the samples identified above. This report shall not be reproduced except in full with written approval of Cardinal Laboratories.

Celey D. Keene, Lab Director/Quality Manager



PHONE (575) 393-2326 ° 101 E. MARLAND ° HOBBS, NM 88240

Analytical Results For:

Etech Environmental & Safety Solutions
 JOEL LOWRY
 2617 W MARLAND
 HOBBS NM, 88240
 Fax To:

Received:	11/04/2025	Sampling Date:	11/03/2025
Reported:	11/10/2025	Sampling Type:	Soil
Project Name:	SERRANO STATELINE GATHERING	Sampling Condition:	Cool & Intact
Project Number:	22745	Sample Received By:	Shalyn Rodriguez
Project Location:	GOODNIGHT 32.211001-103.349129		

Sample ID: FL 106 @ 6" (H256962-23)

BTEX 8021B		mg/kg		Analyzed By: JH					
Analyte	Result	Reporting Limit	Analyzed	Method Blank	BS	% Recovery	True Value QC	RPD	Qualifier
Benzene*	<0.050	0.050	11/06/2025	ND	1.88	94.2	2.00	2.05	
Toluene*	<0.050	0.050	11/06/2025	ND	2.10	105	2.00	5.52	
Ethylbenzene*	<0.050	0.050	11/06/2025	ND	2.07	103	2.00	8.42	
Total Xylenes*	<0.150	0.150	11/06/2025	ND	6.26	104	6.00	8.71	
Total BTEX	<0.300	0.300	11/06/2025	ND					

Surrogate: 4-Bromofluorobenzene (PID) 120 % 70.4-141

Chloride, SM4500Cl-B		mg/kg		Analyzed By: AC					
Analyte	Result	Reporting Limit	Analyzed	Method Blank	BS	% Recovery	True Value QC	RPD	Qualifier
Chloride	<16.0	16.0	11/05/2025	ND	448	112	400	0.00	

TPH 8015M		mg/kg		Analyzed By: MS					
Analyte	Result	Reporting Limit	Analyzed	Method Blank	BS	% Recovery	True Value QC	RPD	Qualifier
GRO C6-C10*	<10.0	10.0	11/05/2025	ND	189	94.4	200	4.25	
DRO >C10-C28*	<10.0	10.0	11/05/2025	ND	184	91.8	200	4.42	
EXT DRO >C28-C36	<10.0	10.0	11/05/2025	ND					

Surrogate: 1-Chlorooctane 97.9 % 52.4-130

Surrogate: 1-Chlorooctadecane 89.1 % 39.9-141

Cardinal Laboratories

*=Accredited Analyte

PLEASE NOTE: Liability and Damages. Cardinal's liability and client's exclusive remedy for any claim arising, whether based in contract or tort, shall be limited to the amount paid by client for analyses. All claims, including those for negligence and any other cause whatsoever shall be deemed waived unless made in writing and received by Cardinal within thirty (30) days after completion of the applicable service. In no event shall Cardinal be liable for incidental or consequential damages, including, without limitation, business interruptions, loss of use, or loss of profits incurred by client, its subsidiaries, affiliates or successors arising out of or related to the performance of the services hereunder by Cardinal, regardless of whether such claim is based upon any of the above stated reasons or otherwise. Results relate only to the samples identified above. This report shall not be reproduced except in full with written approval of Cardinal Laboratories.

Celey D. Keene, Lab Director/Quality Manager



PHONE (575) 393-2326 ° 101 E. MARLAND ° HOBBS, NM 88240

Analytical Results For:

Etech Environmental & Safety Solutions
 JOEL LOWRY
 2617 W MARLAND
 HOBBS NM, 88240
 Fax To:

Received:	11/04/2025	Sampling Date:	11/03/2025
Reported:	11/10/2025	Sampling Type:	Soil
Project Name:	SERRANO STATELINE GATHERING	Sampling Condition:	Cool & Intact
Project Number:	22745	Sample Received By:	Shalyn Rodriguez
Project Location:	GOODNIGHT 32.211001-103.349129		

Sample ID: FL 107 @ 6" (H256962-24)

BTEX 8021B		mg/kg		Analyzed By: JH					
Analyte	Result	Reporting Limit	Analyzed	Method Blank	BS	% Recovery	True Value QC	RPD	Qualifier
Benzene*	<0.050	0.050	11/06/2025	ND	1.88	94.2	2.00	2.05	
Toluene*	<0.050	0.050	11/06/2025	ND	2.10	105	2.00	5.52	
Ethylbenzene*	<0.050	0.050	11/06/2025	ND	2.07	103	2.00	8.42	
Total Xylenes*	<0.150	0.150	11/06/2025	ND	6.26	104	6.00	8.71	
Total BTEX	<0.300	0.300	11/06/2025	ND					

Surrogate: 4-Bromofluorobenzene (PID) 111 % 70.4-141

Chloride, SM4500CI-B		mg/kg		Analyzed By: AC					
Analyte	Result	Reporting Limit	Analyzed	Method Blank	BS	% Recovery	True Value QC	RPD	Qualifier
Chloride	96.0	16.0	11/05/2025	ND	448	112	400	0.00	

TPH 8015M		mg/kg		Analyzed By: MS					
Analyte	Result	Reporting Limit	Analyzed	Method Blank	BS	% Recovery	True Value QC	RPD	Qualifier
GRO C6-C10*	<10.0	10.0	11/05/2025	ND	200	100	200	4.03	
DRO >C10-C28*	<10.0	10.0	11/05/2025	ND	205	103	200	2.20	
EXT DRO >C28-C36	<10.0	10.0	11/05/2025	ND					

Surrogate: 1-Chlorooctane 111 % 52.4-130

Surrogate: 1-Chlorooctadecane 108 % 39.9-141

Cardinal Laboratories

*=Accredited Analyte

PLEASE NOTE: Liability and Damages. Cardinal's liability and client's exclusive remedy for any claim arising, whether based in contract or tort, shall be limited to the amount paid by client for analyses. All claims, including those for negligence and any other cause whatsoever shall be deemed waived unless made in writing and received by Cardinal within thirty (30) days after completion of the applicable service. In no event shall Cardinal be liable for incidental or consequential damages, including, without limitation, business interruptions, loss of use, or loss of profits incurred by client, its subsidiaries, affiliates or successors arising out of or related to the performance of the services hereunder by Cardinal, regardless of whether such claim is based upon any of the above stated reasons or otherwise. Results relate only to the samples identified above. This report shall not be reproduced except in full with written approval of Cardinal Laboratories.

Celey D. Keene, Lab Director/Quality Manager



PHONE (575) 393-2326 ° 101 E. MARLAND ° HOBBS, NM 88240

Analytical Results For:

Etech Environmental & Safety Solutions
 JOEL LOWRY
 2617 W MARLAND
 HOBBS NM, 88240
 Fax To:

Received:	11/04/2025	Sampling Date:	11/03/2025
Reported:	11/10/2025	Sampling Type:	Soil
Project Name:	SERRANO STATELINE GATHERING	Sampling Condition:	Cool & Intact
Project Number:	22745	Sample Received By:	Shalyn Rodriguez
Project Location:	GOODNIGHT 32.211001-103.349129		

Sample ID: FL 108 @ 6" (H256962-25)

BTEX 8021B		mg/kg		Analyzed By: JH					
Analyte	Result	Reporting Limit	Analyzed	Method Blank	BS	% Recovery	True Value QC	RPD	Qualifier
Benzene*	<0.050	0.050	11/05/2025	ND	2.14	107	2.00	0.302	QM-07
Toluene*	<0.050	0.050	11/05/2025	ND	2.09	104	2.00	2.61	
Ethylbenzene*	<0.050	0.050	11/05/2025	ND	2.19	109	2.00	3.99	
Total Xylenes*	<0.150	0.150	11/05/2025	ND	6.72	112	6.00	4.20	
Total BTEX	<0.300	0.300	11/05/2025	ND					

Surrogate: 4-Bromofluorobenzene (PID) 108 % 70.4-141

Chloride, SM4500CI-B		mg/kg		Analyzed By: AC					
Analyte	Result	Reporting Limit	Analyzed	Method Blank	BS	% Recovery	True Value QC	RPD	Qualifier
Chloride	<16.0	16.0	11/05/2025	ND	448	112	400	0.00	

TPH 8015M		mg/kg		Analyzed By: MS					
Analyte	Result	Reporting Limit	Analyzed	Method Blank	BS	% Recovery	True Value QC	RPD	Qualifier
GRO C6-C10*	<10.0	10.0	11/05/2025	ND	200	100	200	4.03	
DRO >C10-C28*	<10.0	10.0	11/05/2025	ND	205	103	200	2.20	
EXT DRO >C28-C36	<10.0	10.0	11/05/2025	ND					

Surrogate: 1-Chlorooctane 110 % 52.4-130

Surrogate: 1-Chlorooctadecane 106 % 39.9-141

Cardinal Laboratories

*=Accredited Analyte

PLEASE NOTE: Liability and Damages. Cardinal's liability and client's exclusive remedy for any claim arising, whether based in contract or tort, shall be limited to the amount paid by client for analyses. All claims, including those for negligence and any other cause whatsoever shall be deemed waived unless made in writing and received by Cardinal within thirty (30) days after completion of the applicable service. In no event shall Cardinal be liable for incidental or consequential damages, including, without limitation, business interruptions, loss of use, or loss of profits incurred by client, its subsidiaries, affiliates or successors arising out of or related to the performance of the services hereunder by Cardinal, regardless of whether such claim is based upon any of the above stated reasons or otherwise. Results relate only to the samples identified above. This report shall not be reproduced except in full with written approval of Cardinal Laboratories.

Celey D. Keene, Lab Director/Quality Manager



PHONE (575) 393-2326 ° 101 E. MARLAND ° HOBBS, NM 88240

Analytical Results For:

Etech Environmental & Safety Solutions
 JOEL LOWRY
 2617 W MARLAND
 HOBBS NM, 88240
 Fax To:

Received:	11/04/2025	Sampling Date:	11/03/2025
Reported:	11/10/2025	Sampling Type:	Soil
Project Name:	SERRANO STATELINE GATHERING	Sampling Condition:	Cool & Intact
Project Number:	22745	Sample Received By:	Shalyn Rodriguez
Project Location:	GOODNIGHT 32.211001-103.349129		

Sample ID: FL 109 @ 6" (H256962-26)

BTEX 8021B		mg/kg		Analyzed By: JH					
Analyte	Result	Reporting Limit	Analyzed	Method Blank	BS	% Recovery	True Value QC	RPD	Qualifier
Benzene*	<0.050	0.050	11/05/2025	ND	2.14	107	2.00	0.302	
Toluene*	<0.050	0.050	11/05/2025	ND	2.09	104	2.00	2.61	
Ethylbenzene*	<0.050	0.050	11/05/2025	ND	2.19	109	2.00	3.99	
Total Xylenes*	<0.150	0.150	11/05/2025	ND	6.72	112	6.00	4.20	
Total BTEX	<0.300	0.300	11/05/2025	ND					

Surrogate: 4-Bromofluorobenzene (PID) 110 % 70.4-141

Chloride, SM4500CI-B		mg/kg		Analyzed By: AC					
Analyte	Result	Reporting Limit	Analyzed	Method Blank	BS	% Recovery	True Value QC	RPD	Qualifier
Chloride	<16.0	16.0	11/05/2025	ND	448	112	400	0.00	

TPH 8015M		mg/kg		Analyzed By: MS					
Analyte	Result	Reporting Limit	Analyzed	Method Blank	BS	% Recovery	True Value QC	RPD	Qualifier
GRO C6-C10*	<10.0	10.0	11/05/2025	ND	200	100	200	4.03	
DRO >C10-C28*	<10.0	10.0	11/05/2025	ND	205	103	200	2.20	
EXT DRO >C28-C36	<10.0	10.0	11/05/2025	ND					

Surrogate: 1-Chlorooctane 119 % 52.4-130

Surrogate: 1-Chlorooctadecane 117 % 39.9-141

Cardinal Laboratories

*=Accredited Analyte

PLEASE NOTE: Liability and Damages. Cardinal's liability and client's exclusive remedy for any claim arising, whether based in contract or tort, shall be limited to the amount paid by client for analyses. All claims, including those for negligence and any other cause whatsoever shall be deemed waived unless made in writing and received by Cardinal within thirty (30) days after completion of the applicable service. In no event shall Cardinal be liable for incidental or consequential damages, including, without limitation, business interruptions, loss of use, or loss of profits incurred by client, its subsidiaries, affiliates or successors arising out of or related to the performance of the services hereunder by Cardinal, regardless of whether such claim is based upon any of the above stated reasons or otherwise. Results relate only to the samples identified above. This report shall not be reproduced except in full with written approval of Cardinal Laboratories.

Celey D. Keene, Lab Director/Quality Manager



PHONE (575) 393-2326 ° 101 E. MARLAND ° HOBBS, NM 88240

Analytical Results For:

Etech Environmental & Safety Solutions
 JOEL LOWRY
 2617 W MARLAND
 HOBBS NM, 88240
 Fax To:

Received:	11/04/2025	Sampling Date:	11/03/2025
Reported:	11/10/2025	Sampling Type:	Soil
Project Name:	SERRANO STATELINE GATHERING	Sampling Condition:	Cool & Intact
Project Number:	22745	Sample Received By:	Shalyn Rodriguez
Project Location:	GOODNIGHT 32.211001-103.349129		

Sample ID: FL 110 @ 6" (H256962-27)

BTEX 8021B		mg/kg		Analyzed By: JH					
Analyte	Result	Reporting Limit	Analyzed	Method Blank	BS	% Recovery	True Value QC	RPD	Qualifier
Benzene*	<0.050	0.050	11/05/2025	ND	2.14	107	2.00	0.302	
Toluene*	<0.050	0.050	11/05/2025	ND	2.09	104	2.00	2.61	
Ethylbenzene*	<0.050	0.050	11/05/2025	ND	2.19	109	2.00	3.99	
Total Xylenes*	<0.150	0.150	11/05/2025	ND	6.72	112	6.00	4.20	
Total BTEX	<0.300	0.300	11/05/2025	ND					

Surrogate: 4-Bromofluorobenzene (PID) 111 % 70.4-141

Chloride, SM4500CI-B		mg/kg		Analyzed By: AC					
Analyte	Result	Reporting Limit	Analyzed	Method Blank	BS	% Recovery	True Value QC	RPD	Qualifier
Chloride	<16.0	16.0	11/05/2025	ND	448	112	400	0.00	

TPH 8015M		mg/kg		Analyzed By: MS					
Analyte	Result	Reporting Limit	Analyzed	Method Blank	BS	% Recovery	True Value QC	RPD	Qualifier
GRO C6-C10*	<10.0	10.0	11/05/2025	ND	200	100	200	4.03	
DRO >C10-C28*	<10.0	10.0	11/05/2025	ND	205	103	200	2.20	
EXT DRO >C28-C36	<10.0	10.0	11/05/2025	ND					

Surrogate: 1-Chlorooctane 115 % 52.4-130

Surrogate: 1-Chlorooctadecane 110 % 39.9-141

Cardinal Laboratories

*=Accredited Analyte

PLEASE NOTE: Liability and Damages. Cardinal's liability and client's exclusive remedy for any claim arising, whether based in contract or tort, shall be limited to the amount paid by client for analyses. All claims, including those for negligence and any other cause whatsoever shall be deemed waived unless made in writing and received by Cardinal within thirty (30) days after completion of the applicable service. In no event shall Cardinal be liable for incidental or consequential damages, including, without limitation, business interruptions, loss of use, or loss of profits incurred by client, its subsidiaries, affiliates or successors arising out of or related to the performance of the services hereunder by Cardinal, regardless of whether such claim is based upon any of the above stated reasons or otherwise. Results relate only to the samples identified above. This report shall not be reproduced except in full with written approval of Cardinal Laboratories.

Celey D. Keene, Lab Director/Quality Manager



PHONE (575) 393-2326 ° 101 E. MARLAND ° HOBBS, NM 88240

Analytical Results For:

Etech Environmental & Safety Solutions
 JOEL LOWRY
 2617 W MARLAND
 HOBBS NM, 88240
 Fax To:

Received:	11/04/2025	Sampling Date:	11/03/2025
Reported:	11/10/2025	Sampling Type:	Soil
Project Name:	SERRANO STATELINE GATHERING	Sampling Condition:	Cool & Intact
Project Number:	22745	Sample Received By:	Shalyn Rodriguez
Project Location:	GOODNIGHT 32.211001-103.349129		

Sample ID: FL 111 @ 6" (H256962-28)

BTEX 8021B		mg/kg		Analyzed By: JH					
Analyte	Result	Reporting Limit	Analyzed	Method Blank	BS	% Recovery	True Value QC	RPD	Qualifier
Benzene*	<0.050	0.050	11/05/2025	ND	2.14	107	2.00	0.302	
Toluene*	<0.050	0.050	11/05/2025	ND	2.09	104	2.00	2.61	
Ethylbenzene*	<0.050	0.050	11/05/2025	ND	2.19	109	2.00	3.99	
Total Xylenes*	<0.150	0.150	11/05/2025	ND	6.72	112	6.00	4.20	
Total BTEX	<0.300	0.300	11/05/2025	ND					

Surrogate: 4-Bromofluorobenzene (PID) 107 % 70.4-141

Chloride, SM4500CI-B		mg/kg		Analyzed By: AC					
Analyte	Result	Reporting Limit	Analyzed	Method Blank	BS	% Recovery	True Value QC	RPD	Qualifier
Chloride	<16.0	16.0	11/05/2025	ND	448	112	400	0.00	

TPH 8015M		mg/kg		Analyzed By: MS					
Analyte	Result	Reporting Limit	Analyzed	Method Blank	BS	% Recovery	True Value QC	RPD	Qualifier
GRO C6-C10*	<10.0	10.0	11/05/2025	ND	200	100	200	4.03	
DRO >C10-C28*	<10.0	10.0	11/05/2025	ND	205	103	200	2.20	
EXT DRO >C28-C36	<10.0	10.0	11/05/2025	ND					

Surrogate: 1-Chlorooctane 116 % 52.4-130

Surrogate: 1-Chlorooctadecane 107 % 39.9-141

Cardinal Laboratories

*=Accredited Analyte

PLEASE NOTE: Liability and Damages. Cardinal's liability and client's exclusive remedy for any claim arising, whether based in contract or tort, shall be limited to the amount paid by client for analyses. All claims, including those for negligence and any other cause whatsoever shall be deemed waived unless made in writing and received by Cardinal within thirty (30) days after completion of the applicable service. In no event shall Cardinal be liable for incidental or consequential damages, including, without limitation, business interruptions, loss of use, or loss of profits incurred by client, its subsidiaries, affiliates or successors arising out of or related to the performance of the services hereunder by Cardinal, regardless of whether such claim is based upon any of the above stated reasons or otherwise. Results relate only to the samples identified above. This report shall not be reproduced except in full with written approval of Cardinal Laboratories.

Celey D. Keene, Lab Director/Quality Manager



PHONE (575) 393-2326 ° 101 E. MARLAND ° HOBBS, NM 88240

Analytical Results For:

Etech Environmental & Safety Solutions
 JOEL LOWRY
 2617 W MARLAND
 HOBBS NM, 88240
 Fax To:

Received:	11/04/2025	Sampling Date:	11/03/2025
Reported:	11/10/2025	Sampling Type:	Soil
Project Name:	SERRANO STATELINE GATHERING	Sampling Condition:	Cool & Intact
Project Number:	22745	Sample Received By:	Shalyn Rodriguez
Project Location:	GOODNIGHT 32.211001-103.349129		

Sample ID: FL 112 @ 6" (H256962-29)

BTEX 8021B		mg/kg		Analyzed By: JH					
Analyte	Result	Reporting Limit	Analyzed	Method Blank	BS	% Recovery	True Value QC	RPD	Qualifier
Benzene*	<0.050	0.050	11/05/2025	ND	2.14	107	2.00	0.302	
Toluene*	<0.050	0.050	11/05/2025	ND	2.09	104	2.00	2.61	
Ethylbenzene*	<0.050	0.050	11/05/2025	ND	2.19	109	2.00	3.99	
Total Xylenes*	<0.150	0.150	11/05/2025	ND	6.72	112	6.00	4.20	
Total BTEX	<0.300	0.300	11/05/2025	ND					

Surrogate: 4-Bromofluorobenzene (PID) 112 % 70.4-141

Chloride, SM4500CI-B		mg/kg		Analyzed By: AC					
Analyte	Result	Reporting Limit	Analyzed	Method Blank	BS	% Recovery	True Value QC	RPD	Qualifier
Chloride	<16.0	16.0	11/05/2025	ND	448	112	400	0.00	

TPH 8015M		mg/kg		Analyzed By: MS					
Analyte	Result	Reporting Limit	Analyzed	Method Blank	BS	% Recovery	True Value QC	RPD	Qualifier
GRO C6-C10*	<10.0	10.0	11/05/2025	ND	200	100	200	4.03	
DRO >C10-C28*	<10.0	10.0	11/05/2025	ND	205	103	200	2.20	
EXT DRO >C28-C36	<10.0	10.0	11/05/2025	ND					

Surrogate: 1-Chlorooctane 119 % 52.4-130

Surrogate: 1-Chlorooctadecane 115 % 39.9-141

Cardinal Laboratories

*=Accredited Analyte

PLEASE NOTE: Liability and Damages. Cardinal's liability and client's exclusive remedy for any claim arising, whether based in contract or tort, shall be limited to the amount paid by client for analyses. All claims, including those for negligence and any other cause whatsoever shall be deemed waived unless made in writing and received by Cardinal within thirty (30) days after completion of the applicable service. In no event shall Cardinal be liable for incidental or consequential damages, including, without limitation, business interruptions, loss of use, or loss of profits incurred by client, its subsidiaries, affiliates or successors arising out of or related to the performance of the services hereunder by Cardinal, regardless of whether such claim is based upon any of the above stated reasons or otherwise. Results relate only to the samples identified above. This report shall not be reproduced except in full with written approval of Cardinal Laboratories.

Celey D. Keene, Lab Director/Quality Manager



PHONE (575) 393-2326 ° 101 E. MARLAND ° HOBBS, NM 88240

Analytical Results For:

Etech Environmental & Safety Solutions
 JOEL LOWRY
 2617 W MARLAND
 HOBBS NM, 88240
 Fax To:

Received:	11/04/2025	Sampling Date:	11/03/2025
Reported:	11/10/2025	Sampling Type:	Soil
Project Name:	SERRANO STATELINE GATHERING	Sampling Condition:	Cool & Intact
Project Number:	22745	Sample Received By:	Shalyn Rodriguez
Project Location:	GOODNIGHT 32.211001-103.349129		

Sample ID: FL 113 @ 1' (H256962-30)

BTEX 8021B		mg/kg		Analyzed By: JH					
Analyte	Result	Reporting Limit	Analyzed	Method Blank	BS	% Recovery	True Value QC	RPD	Qualifier
Benzene*	<0.050	0.050	11/05/2025	ND	2.14	107	2.00	0.302	
Toluene*	<0.050	0.050	11/05/2025	ND	2.09	104	2.00	2.61	
Ethylbenzene*	<0.050	0.050	11/05/2025	ND	2.19	109	2.00	3.99	
Total Xylenes*	<0.150	0.150	11/05/2025	ND	6.72	112	6.00	4.20	
Total BTEX	<0.300	0.300	11/05/2025	ND					

Surrogate: 4-Bromofluorobenzene (PID) 111 % 70.4-141

Chloride, SM4500Cl-B		mg/kg		Analyzed By: AC					
Analyte	Result	Reporting Limit	Analyzed	Method Blank	BS	% Recovery	True Value QC	RPD	Qualifier
Chloride	224	16.0	11/05/2025	ND	448	112	400	0.00	

TPH 8015M		mg/kg		Analyzed By: MS					
Analyte	Result	Reporting Limit	Analyzed	Method Blank	BS	% Recovery	True Value QC	RPD	Qualifier
GRO C6-C10*	<10.0	10.0	11/05/2025	ND	200	100	200	4.03	
DRO >C10-C28*	<10.0	10.0	11/05/2025	ND	205	103	200	2.20	
EXT DRO >C28-C36	<10.0	10.0	11/05/2025	ND					

Surrogate: 1-Chlorooctane 86.3 % 52.4-130

Surrogate: 1-Chlorooctadecane 84.4 % 39.9-141

Cardinal Laboratories

*=Accredited Analyte

PLEASE NOTE: Liability and Damages. Cardinal's liability and client's exclusive remedy for any claim arising, whether based in contract or tort, shall be limited to the amount paid by client for analyses. All claims, including those for negligence and any other cause whatsoever shall be deemed waived unless made in writing and received by Cardinal within thirty (30) days after completion of the applicable service. In no event shall Cardinal be liable for incidental or consequential damages, including, without limitation, business interruptions, loss of use, or loss of profits incurred by client, its subsidiaries, affiliates or successors arising out of or related to the performance of the services hereunder by Cardinal, regardless of whether such claim is based upon any of the above stated reasons or otherwise. Results relate only to the samples identified above. This report shall not be reproduced except in full with written approval of Cardinal Laboratories.

Celey D. Keene, Lab Director/Quality Manager



PHONE (575) 393-2326 ° 101 E. MARLAND ° HOBBS, NM 88240

Analytical Results For:

Etech Environmental & Safety Solutions
 JOEL LOWRY
 2617 W MARLAND
 HOBBS NM, 88240
 Fax To:

Received:	11/04/2025	Sampling Date:	11/03/2025
Reported:	11/10/2025	Sampling Type:	Soil
Project Name:	SERRANO STATELINE GATHERING	Sampling Condition:	Cool & Intact
Project Number:	22745	Sample Received By:	Shalyn Rodriguez
Project Location:	GOODNIGHT 32.211001-103.349129		

Sample ID: FL 114 @ 1' (H256962-31)

BTEX 8021B		mg/kg		Analyzed By: JH					
Analyte	Result	Reporting Limit	Analyzed	Method Blank	BS	% Recovery	True Value QC	RPD	Qualifier
Benzene*	<0.050	0.050	11/05/2025	ND	2.14	107	2.00	0.302	
Toluene*	<0.050	0.050	11/05/2025	ND	2.09	104	2.00	2.61	
Ethylbenzene*	<0.050	0.050	11/05/2025	ND	2.19	109	2.00	3.99	
Total Xylenes*	<0.150	0.150	11/05/2025	ND	6.72	112	6.00	4.20	
Total BTEX	<0.300	0.300	11/05/2025	ND					

Surrogate: 4-Bromofluorobenzene (PID) 108 % 70.4-141

Chloride, SM4500CI-B		mg/kg		Analyzed By: AC					
Analyte	Result	Reporting Limit	Analyzed	Method Blank	BS	% Recovery	True Value QC	RPD	Qualifier
Chloride	64.0	16.0	11/05/2025	ND	448	112	400	0.00	

TPH 8015M		mg/kg		Analyzed By: MS					
Analyte	Result	Reporting Limit	Analyzed	Method Blank	BS	% Recovery	True Value QC	RPD	Qualifier
GRO C6-C10*	<10.0	10.0	11/05/2025	ND	200	100	200	4.03	
DRO >C10-C28*	<10.0	10.0	11/05/2025	ND	205	103	200	2.20	
EXT DRO >C28-C36	<10.0	10.0	11/05/2025	ND					

Surrogate: 1-Chlorooctane 105 % 52.4-130

Surrogate: 1-Chlorooctadecane 99.8 % 39.9-141

Cardinal Laboratories

*=Accredited Analyte

PLEASE NOTE: Liability and Damages. Cardinal's liability and client's exclusive remedy for any claim arising, whether based in contract or tort, shall be limited to the amount paid by client for analyses. All claims, including those for negligence and any other cause whatsoever shall be deemed waived unless made in writing and received by Cardinal within thirty (30) days after completion of the applicable service. In no event shall Cardinal be liable for incidental or consequential damages, including, without limitation, business interruptions, loss of use, or loss of profits incurred by client, its subsidiaries, affiliates or successors arising out of or related to the performance of the services hereunder by Cardinal, regardless of whether such claim is based upon any of the above stated reasons or otherwise. Results relate only to the samples identified above. This report shall not be reproduced except in full with written approval of Cardinal Laboratories.

Celey D. Keene, Lab Director/Quality Manager



PHONE (575) 393-2326 ° 101 E. MARLAND ° HOBBS, NM 88240

Analytical Results For:

Etech Environmental & Safety Solutions
 JOEL LOWRY
 2617 W MARLAND
 HOBBS NM, 88240
 Fax To:

Received:	11/04/2025	Sampling Date:	11/03/2025
Reported:	11/10/2025	Sampling Type:	Soil
Project Name:	SERRANO STATELINE GATHERING	Sampling Condition:	Cool & Intact
Project Number:	22745	Sample Received By:	Shalyn Rodriguez
Project Location:	GOODNIGHT 32.211001-103.349129		

Sample ID: FL 115 @ 1' (H256962-32)

BTEX 8021B		mg/kg		Analyzed By: JH					
Analyte	Result	Reporting Limit	Analyzed	Method Blank	BS	% Recovery	True Value QC	RPD	Qualifier
Benzene*	<0.050	0.050	11/05/2025	ND	2.14	107	2.00	0.302	
Toluene*	<0.050	0.050	11/05/2025	ND	2.09	104	2.00	2.61	
Ethylbenzene*	<0.050	0.050	11/05/2025	ND	2.19	109	2.00	3.99	
Total Xylenes*	<0.150	0.150	11/05/2025	ND	6.72	112	6.00	4.20	
Total BTEX	<0.300	0.300	11/05/2025	ND					

Surrogate: 4-Bromofluorobenzene (PID) 112 % 70.4-141

Chloride, SM4500Cl-B		mg/kg		Analyzed By: AC					
Analyte	Result	Reporting Limit	Analyzed	Method Blank	BS	% Recovery	True Value QC	RPD	Qualifier
Chloride	768	16.0	11/05/2025	ND	448	112	400	0.00	

TPH 8015M		mg/kg		Analyzed By: MS					
Analyte	Result	Reporting Limit	Analyzed	Method Blank	BS	% Recovery	True Value QC	RPD	Qualifier
GRO C6-C10*	<10.0	10.0	11/05/2025	ND	200	100	200	4.03	
DRO >C10-C28*	<10.0	10.0	11/05/2025	ND	205	103	200	2.20	
EXT DRO >C28-C36	<10.0	10.0	11/05/2025	ND					

Surrogate: 1-Chlorooctane 110 % 52.4-130

Surrogate: 1-Chlorooctadecane 109 % 39.9-141

Cardinal Laboratories

*=Accredited Analyte

PLEASE NOTE: Liability and Damages. Cardinal's liability and client's exclusive remedy for any claim arising, whether based in contract or tort, shall be limited to the amount paid by client for analyses. All claims, including those for negligence and any other cause whatsoever shall be deemed waived unless made in writing and received by Cardinal within thirty (30) days after completion of the applicable service. In no event shall Cardinal be liable for incidental or consequential damages, including, without limitation, business interruptions, loss of use, or loss of profits incurred by client, its subsidiaries, affiliates or successors arising out of or related to the performance of the services hereunder by Cardinal, regardless of whether such claim is based upon any of the above stated reasons or otherwise. Results relate only to the samples identified above. This report shall not be reproduced except in full with written approval of Cardinal Laboratories.

Celey D. Keene, Lab Director/Quality Manager



PHONE (575) 393-2326 ° 101 E. MARLAND ° HOBBS, NM 88240

Analytical Results For:

Etech Environmental & Safety Solutions
 JOEL LOWRY
 2617 W MARLAND
 HOBBS NM, 88240
 Fax To:

Received:	11/04/2025	Sampling Date:	11/03/2025
Reported:	11/10/2025	Sampling Type:	Soil
Project Name:	SERRANO STATELINE GATHERING	Sampling Condition:	Cool & Intact
Project Number:	22745	Sample Received By:	Shalyn Rodriguez
Project Location:	GOODNIGHT 32.211001-103.349129		

Sample ID: FL 116 @ 1' (H256962-33)

BTEX 8021B		mg/kg		Analyzed By: JH					
Analyte	Result	Reporting Limit	Analyzed	Method Blank	BS	% Recovery	True Value QC	RPD	Qualifier
Benzene*	<0.050	0.050	11/05/2025	ND	2.14	107	2.00	0.302	
Toluene*	<0.050	0.050	11/05/2025	ND	2.09	104	2.00	2.61	
Ethylbenzene*	<0.050	0.050	11/05/2025	ND	2.19	109	2.00	3.99	
Total Xylenes*	<0.150	0.150	11/05/2025	ND	6.72	112	6.00	4.20	
Total BTEX	<0.300	0.300	11/05/2025	ND					

Surrogate: 4-Bromofluorobenzene (PID) 112 % 70.4-141

Chloride, SM4500Cl-B		mg/kg		Analyzed By: AC					
Analyte	Result	Reporting Limit	Analyzed	Method Blank	BS	% Recovery	True Value QC	RPD	Qualifier
Chloride	160	16.0	11/05/2025	ND	448	112	400	0.00	

TPH 8015M		mg/kg		Analyzed By: MS					
Analyte	Result	Reporting Limit	Analyzed	Method Blank	BS	% Recovery	True Value QC	RPD	Qualifier
GRO C6-C10*	<10.0	10.0	11/05/2025	ND	200	100	200	4.03	
DRO >C10-C28*	<10.0	10.0	11/05/2025	ND	205	103	200	2.20	
EXT DRO >C28-C36	<10.0	10.0	11/05/2025	ND					

Surrogate: 1-Chlorooctane 107 % 52.4-130

Surrogate: 1-Chlorooctadecane 103 % 39.9-141

Cardinal Laboratories

*=Accredited Analyte

PLEASE NOTE: Liability and Damages. Cardinal's liability and client's exclusive remedy for any claim arising, whether based in contract or tort, shall be limited to the amount paid by client for analyses. All claims, including those for negligence and any other cause whatsoever shall be deemed waived unless made in writing and received by Cardinal within thirty (30) days after completion of the applicable service. In no event shall Cardinal be liable for incidental or consequential damages, including, without limitation, business interruptions, loss of use, or loss of profits incurred by client, its subsidiaries, affiliates or successors arising out of or related to the performance of the services hereunder by Cardinal, regardless of whether such claim is based upon any of the above stated reasons or otherwise. Results relate only to the samples identified above. This report shall not be reproduced except in full with written approval of Cardinal Laboratories.

Celey D. Keene, Lab Director/Quality Manager



PHONE (575) 393-2326 ° 101 E. MARLAND ° HOBBS, NM 88240

Analytical Results For:

Etech Environmental & Safety Solutions
 JOEL LOWRY
 2617 W MARLAND
 HOBBS NM, 88240
 Fax To:

Received:	11/04/2025	Sampling Date:	11/03/2025
Reported:	11/10/2025	Sampling Type:	Soil
Project Name:	SERRANO STATELINE GATHERING	Sampling Condition:	Cool & Intact
Project Number:	22745	Sample Received By:	Shalyn Rodriguez
Project Location:	GOODNIGHT 32.211001-103.349129		

Sample ID: FL 117 @ 4' (H256962-34)

BTEX 8021B		mg/kg		Analyzed By: JH					
Analyte	Result	Reporting Limit	Analyzed	Method Blank	BS	% Recovery	True Value QC	RPD	Qualifier
Benzene*	<0.050	0.050	11/05/2025	ND	2.14	107	2.00	0.302	
Toluene*	<0.050	0.050	11/05/2025	ND	2.09	104	2.00	2.61	
Ethylbenzene*	<0.050	0.050	11/05/2025	ND	2.19	109	2.00	3.99	
Total Xylenes*	<0.150	0.150	11/05/2025	ND	6.72	112	6.00	4.20	
Total BTEX	<0.300	0.300	11/05/2025	ND					

Surrogate: 4-Bromofluorobenzene (PID) 111 % 70.4-141

Chloride, SM4500CI-B		mg/kg		Analyzed By: AC					
Analyte	Result	Reporting Limit	Analyzed	Method Blank	BS	% Recovery	True Value QC	RPD	Qualifier
Chloride	640	16.0	11/05/2025	ND	448	112	400	0.00	

TPH 8015M		mg/kg		Analyzed By: MS					
Analyte	Result	Reporting Limit	Analyzed	Method Blank	BS	% Recovery	True Value QC	RPD	Qualifier
GRO C6-C10*	<10.0	10.0	11/05/2025	ND	200	100	200	4.03	
DRO >C10-C28*	<10.0	10.0	11/05/2025	ND	205	103	200	2.20	
EXT DRO >C28-C36	<10.0	10.0	11/05/2025	ND					

Surrogate: 1-Chlorooctane 108 % 52.4-130

Surrogate: 1-Chlorooctadecane 110 % 39.9-141

Cardinal Laboratories

*=Accredited Analyte

PLEASE NOTE: Liability and Damages. Cardinal's liability and client's exclusive remedy for any claim arising, whether based in contract or tort, shall be limited to the amount paid by client for analyses. All claims, including those for negligence and any other cause whatsoever shall be deemed waived unless made in writing and received by Cardinal within thirty (30) days after completion of the applicable service. In no event shall Cardinal be liable for incidental or consequential damages, including, without limitation, business interruptions, loss of use, or loss of profits incurred by client, its subsidiaries, affiliates or successors arising out of or related to the performance of the services hereunder by Cardinal, regardless of whether such claim is based upon any of the above stated reasons or otherwise. Results relate only to the samples identified above. This report shall not be reproduced except in full with written approval of Cardinal Laboratories.

Celey D. Keene, Lab Director/Quality Manager



PHONE (575) 393-2326 ° 101 E. MARLAND ° HOBBS, NM 88240

Analytical Results For:

Etech Environmental & Safety Solutions
 JOEL LOWRY
 2617 W MARLAND
 HOBBS NM, 88240
 Fax To:

Received:	11/04/2025	Sampling Date:	11/03/2025
Reported:	11/10/2025	Sampling Type:	Soil
Project Name:	SERRANO STATELINE GATHERING	Sampling Condition:	Cool & Intact
Project Number:	22745	Sample Received By:	Shalyn Rodriguez
Project Location:	GOODNIGHT 32.211001-103.349129		

Sample ID: FL 118 @ 4' (H256962-35)

BTEX 8021B		mg/kg		Analyzed By: JH					
Analyte	Result	Reporting Limit	Analyzed	Method Blank	BS	% Recovery	True Value QC	RPD	Qualifier
Benzene*	<0.050	0.050	11/05/2025	ND	2.14	107	2.00	0.302	
Toluene*	<0.050	0.050	11/05/2025	ND	2.09	104	2.00	2.61	
Ethylbenzene*	<0.050	0.050	11/05/2025	ND	2.19	109	2.00	3.99	
Total Xylenes*	<0.150	0.150	11/05/2025	ND	6.72	112	6.00	4.20	
Total BTEX	<0.300	0.300	11/05/2025	ND					

Surrogate: 4-Bromofluorobenzene (PID) 109 % 70.4-141

Chloride, SM4500CI-B		mg/kg		Analyzed By: AC					
Analyte	Result	Reporting Limit	Analyzed	Method Blank	BS	% Recovery	True Value QC	RPD	Qualifier
Chloride	256	16.0	11/05/2025	ND	448	112	400	0.00	

TPH 8015M		mg/kg		Analyzed By: MS					
Analyte	Result	Reporting Limit	Analyzed	Method Blank	BS	% Recovery	True Value QC	RPD	Qualifier
GRO C6-C10*	<10.0	10.0	11/05/2025	ND	200	100	200	4.03	
DRO >C10-C28*	<10.0	10.0	11/05/2025	ND	205	103	200	2.20	
EXT DRO >C28-C36	<10.0	10.0	11/05/2025	ND					

Surrogate: 1-Chlorooctane 113 % 52.4-130

Surrogate: 1-Chlorooctadecane 111 % 39.9-141

Cardinal Laboratories

*=Accredited Analyte

PLEASE NOTE: Liability and Damages. Cardinal's liability and client's exclusive remedy for any claim arising, whether based in contract or tort, shall be limited to the amount paid by client for analyses. All claims, including those for negligence and any other cause whatsoever shall be deemed waived unless made in writing and received by Cardinal within thirty (30) days after completion of the applicable service. In no event shall Cardinal be liable for incidental or consequential damages, including, without limitation, business interruptions, loss of use, or loss of profits incurred by client, its subsidiaries, affiliates or successors arising out of or related to the performance of the services hereunder by Cardinal, regardless of whether such claim is based upon any of the above stated reasons or otherwise. Results relate only to the samples identified above. This report shall not be reproduced except in full with written approval of Cardinal Laboratories.

Celey D. Keene, Lab Director/Quality Manager



PHONE (575) 393-2326 ° 101 E. MARLAND ° HOBBS, NM 88240

Analytical Results For:

Etech Environmental & Safety Solutions
 JOEL LOWRY
 2617 W MARLAND
 HOBBS NM, 88240
 Fax To:

Received:	11/04/2025	Sampling Date:	11/03/2025
Reported:	11/10/2025	Sampling Type:	Soil
Project Name:	SERRANO STATELINE GATHERING	Sampling Condition:	Cool & Intact
Project Number:	22745	Sample Received By:	Shalyn Rodriguez
Project Location:	GOODNIGHT 32.211001-103.349129		

Sample ID: NW 21 (H256962-36)

BTEX 8021B		mg/kg		Analyzed By: JH					
Analyte	Result	Reporting Limit	Analyzed	Method Blank	BS	% Recovery	True Value QC	RPD	Qualifier
Benzene*	<0.050	0.050	11/05/2025	ND	2.14	107	2.00	0.302	
Toluene*	<0.050	0.050	11/05/2025	ND	2.09	104	2.00	2.61	
Ethylbenzene*	<0.050	0.050	11/05/2025	ND	2.19	109	2.00	3.99	
Total Xylenes*	<0.150	0.150	11/05/2025	ND	6.72	112	6.00	4.20	
Total BTEX	<0.300	0.300	11/05/2025	ND					

Surrogate: 4-Bromofluorobenzene (PID) 113 % 70.4-141

Chloride, SM4500CI-B		mg/kg		Analyzed By: AC					
Analyte	Result	Reporting Limit	Analyzed	Method Blank	BS	% Recovery	True Value QC	RPD	Qualifier
Chloride	32.0	16.0	11/05/2025	ND	448	112	400	0.00	

TPH 8015M		mg/kg		Analyzed By: MS					
Analyte	Result	Reporting Limit	Analyzed	Method Blank	BS	% Recovery	True Value QC	RPD	Qualifier
GRO C6-C10*	<10.0	10.0	11/05/2025	ND	200	100	200	4.03	
DRO >C10-C28*	<10.0	10.0	11/05/2025	ND	205	103	200	2.20	
EXT DRO >C28-C36	<10.0	10.0	11/05/2025	ND					

Surrogate: 1-Chlorooctane 108 % 52.4-130

Surrogate: 1-Chlorooctadecane 106 % 39.9-141

Cardinal Laboratories

*=Accredited Analyte

PLEASE NOTE: Liability and Damages. Cardinal's liability and client's exclusive remedy for any claim arising, whether based in contract or tort, shall be limited to the amount paid by client for analyses. All claims, including those for negligence and any other cause whatsoever shall be deemed waived unless made in writing and received by Cardinal within thirty (30) days after completion of the applicable service. In no event shall Cardinal be liable for incidental or consequential damages, including, without limitation, business interruptions, loss of use, or loss of profits incurred by client, its subsidiaries, affiliates or successors arising out of or related to the performance of the services hereunder by Cardinal, regardless of whether such claim is based upon any of the above stated reasons or otherwise. Results relate only to the samples identified above. This report shall not be reproduced except in full with written approval of Cardinal Laboratories.

Celey D. Keene, Lab Director/Quality Manager



PHONE (575) 393-2326 ° 101 E. MARLAND ° HOBBS, NM 88240

Analytical Results For:

Etech Environmental & Safety Solutions
 JOEL LOWRY
 2617 W MARLAND
 HOBBS NM, 88240
 Fax To:

Received:	11/04/2025	Sampling Date:	11/03/2025
Reported:	11/10/2025	Sampling Type:	Soil
Project Name:	SERRANO STATELINE GATHERING	Sampling Condition:	Cool & Intact
Project Number:	22745	Sample Received By:	Shalyn Rodriguez
Project Location:	GOODNIGHT 32.211001-103.349129		

Sample ID: NW 22 (H256962-37)

BTEX 8021B		mg/kg		Analyzed By: JH					
Analyte	Result	Reporting Limit	Analyzed	Method Blank	BS	% Recovery	True Value QC	RPD	Qualifier
Benzene*	<0.050	0.050	11/05/2025	ND	2.14	107	2.00	0.302	
Toluene*	<0.050	0.050	11/05/2025	ND	2.09	104	2.00	2.61	
Ethylbenzene*	<0.050	0.050	11/05/2025	ND	2.19	109	2.00	3.99	
Total Xylenes*	<0.150	0.150	11/05/2025	ND	6.72	112	6.00	4.20	
Total BTEX	<0.300	0.300	11/05/2025	ND					

Surrogate: 4-Bromofluorobenzene (PID) 112 % 70.4-141

Chloride, SM4500Cl-B		mg/kg		Analyzed By: AC					
Analyte	Result	Reporting Limit	Analyzed	Method Blank	BS	% Recovery	True Value QC	RPD	Qualifier
Chloride	<16.0	16.0	11/05/2025	ND	448	112	400	0.00	

TPH 8015M		mg/kg		Analyzed By: MS					
Analyte	Result	Reporting Limit	Analyzed	Method Blank	BS	% Recovery	True Value QC	RPD	Qualifier
GRO C6-C10*	<10.0	10.0	11/05/2025	ND	200	100	200	4.03	
DRO >C10-C28*	<10.0	10.0	11/05/2025	ND	205	103	200	2.20	
EXT DRO >C28-C36	<10.0	10.0	11/05/2025	ND					

Surrogate: 1-Chlorooctane 111 % 52.4-130

Surrogate: 1-Chlorooctadecane 112 % 39.9-141

Cardinal Laboratories

*=Accredited Analyte

PLEASE NOTE: Liability and Damages. Cardinal's liability and client's exclusive remedy for any claim arising, whether based in contract or tort, shall be limited to the amount paid by client for analyses. All claims, including those for negligence and any other cause whatsoever shall be deemed waived unless made in writing and received by Cardinal within thirty (30) days after completion of the applicable service. In no event shall Cardinal be liable for incidental or consequential damages, including, without limitation, business interruptions, loss of use, or loss of profits incurred by client, its subsidiaries, affiliates or successors arising out of or related to the performance of the services hereunder by Cardinal, regardless of whether such claim is based upon any of the above stated reasons or otherwise. Results relate only to the samples identified above. This report shall not be reproduced except in full with written approval of Cardinal Laboratories.

Celey D. Keene, Lab Director/Quality Manager



PHONE (575) 393-2326 ° 101 E. MARLAND ° HOBBS, NM 88240

Analytical Results For:

Etech Environmental & Safety Solutions
 JOEL LOWRY
 2617 W MARLAND
 HOBBS NM, 88240
 Fax To:

Received:	11/04/2025	Sampling Date:	11/03/2025
Reported:	11/10/2025	Sampling Type:	Soil
Project Name:	SERRANO STATELINE GATHERING	Sampling Condition:	Cool & Intact
Project Number:	22745	Sample Received By:	Shalyn Rodriguez
Project Location:	GOODNIGHT 32.211001-103.349129		

Sample ID: NW 23 (H256962-38)

BTEX 8021B		mg/kg		Analyzed By: JH					
Analyte	Result	Reporting Limit	Analyzed	Method Blank	BS	% Recovery	True Value QC	RPD	Qualifier
Benzene*	<0.050	0.050	11/05/2025	ND	2.14	107	2.00	0.302	
Toluene*	<0.050	0.050	11/05/2025	ND	2.09	104	2.00	2.61	
Ethylbenzene*	<0.050	0.050	11/05/2025	ND	2.19	109	2.00	3.99	
Total Xylenes*	<0.150	0.150	11/05/2025	ND	6.72	112	6.00	4.20	
Total BTEX	<0.300	0.300	11/05/2025	ND					

Surrogate: 4-Bromofluorobenzene (PID) 108 % 70.4-141

Chloride, SM4500CI-B		mg/kg		Analyzed By: AC					
Analyte	Result	Reporting Limit	Analyzed	Method Blank	BS	% Recovery	True Value QC	RPD	Qualifier
Chloride	<16.0	16.0	11/05/2025	ND	448	112	400	0.00	

TPH 8015M		mg/kg		Analyzed By: MS					
Analyte	Result	Reporting Limit	Analyzed	Method Blank	BS	% Recovery	True Value QC	RPD	Qualifier
GRO C6-C10*	<10.0	10.0	11/05/2025	ND	200	100	200	4.03	
DRO >C10-C28*	<10.0	10.0	11/05/2025	ND	205	103	200	2.20	
EXT DRO >C28-C36	<10.0	10.0	11/05/2025	ND					

Surrogate: 1-Chlorooctane 114 % 52.4-130

Surrogate: 1-Chlorooctadecane 115 % 39.9-141

Cardinal Laboratories

*=Accredited Analyte

PLEASE NOTE: Liability and Damages. Cardinal's liability and client's exclusive remedy for any claim arising, whether based in contract or tort, shall be limited to the amount paid by client for analyses. All claims, including those for negligence and any other cause whatsoever shall be deemed waived unless made in writing and received by Cardinal within thirty (30) days after completion of the applicable service. In no event shall Cardinal be liable for incidental or consequential damages, including, without limitation, business interruptions, loss of use, or loss of profits incurred by client, its subsidiaries, affiliates or successors arising out of or related to the performance of the services hereunder by Cardinal, regardless of whether such claim is based upon any of the above stated reasons or otherwise. Results relate only to the samples identified above. This report shall not be reproduced except in full with written approval of Cardinal Laboratories.

Celey D. Keene, Lab Director/Quality Manager



PHONE (575) 393-2326 ° 101 E. MARLAND ° HOBBS, NM 88240

Analytical Results For:

Etech Environmental & Safety Solutions
 JOEL LOWRY
 2617 W MARLAND
 HOBBS NM, 88240
 Fax To:

Received:	11/04/2025	Sampling Date:	11/03/2025
Reported:	11/10/2025	Sampling Type:	Soil
Project Name:	SERRANO STATELINE GATHERING	Sampling Condition:	Cool & Intact
Project Number:	22745	Sample Received By:	Shalyn Rodriguez
Project Location:	GOODNIGHT 32.211001-103.349129		

Sample ID: NW 24 (H256962-39)

BTEX 8021B		mg/kg		Analyzed By: JH					
Analyte	Result	Reporting Limit	Analyzed	Method Blank	BS	% Recovery	True Value QC	RPD	Qualifier
Benzene*	<0.050	0.050	11/05/2025	ND	2.14	107	2.00	0.302	
Toluene*	<0.050	0.050	11/05/2025	ND	2.09	104	2.00	2.61	
Ethylbenzene*	<0.050	0.050	11/05/2025	ND	2.19	109	2.00	3.99	
Total Xylenes*	<0.150	0.150	11/05/2025	ND	6.72	112	6.00	4.20	
Total BTEX	<0.300	0.300	11/05/2025	ND					

Surrogate: 4-Bromofluorobenzene (PID) 114 % 70.4-141

Chloride, SM4500Cl-B		mg/kg		Analyzed By: AC					
Analyte	Result	Reporting Limit	Analyzed	Method Blank	BS	% Recovery	True Value QC	RPD	Qualifier
Chloride	<16.0	16.0	11/05/2025	ND	448	112	400	0.00	

TPH 8015M		mg/kg		Analyzed By: MS					
Analyte	Result	Reporting Limit	Analyzed	Method Blank	BS	% Recovery	True Value QC	RPD	Qualifier
GRO C6-C10*	<10.0	10.0	11/05/2025	ND	200	100	200	4.03	
DRO >C10-C28*	<10.0	10.0	11/05/2025	ND	205	103	200	2.20	
EXT DRO >C28-C36	<10.0	10.0	11/05/2025	ND					

Surrogate: 1-Chlorooctane 114 % 52.4-130

Surrogate: 1-Chlorooctadecane 115 % 39.9-141

Cardinal Laboratories

*=Accredited Analyte

PLEASE NOTE: Liability and Damages. Cardinal's liability and client's exclusive remedy for any claim arising, whether based in contract or tort, shall be limited to the amount paid by client for analyses. All claims, including those for negligence and any other cause whatsoever shall be deemed waived unless made in writing and received by Cardinal within thirty (30) days after completion of the applicable service. In no event shall Cardinal be liable for incidental or consequential damages, including, without limitation, business interruptions, loss of use, or loss of profits incurred by client, its subsidiaries, affiliates or successors arising out of or related to the performance of the services hereunder by Cardinal, regardless of whether such claim is based upon any of the above stated reasons or otherwise. Results relate only to the samples identified above. This report shall not be reproduced except in full with written approval of Cardinal Laboratories.

Celey D. Keene, Lab Director/Quality Manager



PHONE (575) 393-2326 ° 101 E. MARLAND ° HOBBS, NM 88240

Analytical Results For:

Etech Environmental & Safety Solutions
 JOEL LOWRY
 2617 W MARLAND
 HOBBS NM, 88240
 Fax To:

Received:	11/04/2025	Sampling Date:	11/03/2025
Reported:	11/10/2025	Sampling Type:	Soil
Project Name:	SERRANO STATELINE GATHERING	Sampling Condition:	Cool & Intact
Project Number:	22745	Sample Received By:	Shalyn Rodriguez
Project Location:	GOODNIGHT 32.211001-103.349129		

Sample ID: NW 25 (H256962-40)

BTEX 8021B		mg/kg		Analyzed By: JH					
Analyte	Result	Reporting Limit	Analyzed	Method Blank	BS	% Recovery	True Value QC	RPD	Qualifier
Benzene*	<0.050	0.050	11/05/2025	ND	2.14	107	2.00	0.302	
Toluene*	<0.050	0.050	11/05/2025	ND	2.09	104	2.00	2.61	
Ethylbenzene*	<0.050	0.050	11/05/2025	ND	2.19	109	2.00	3.99	
Total Xylenes*	<0.150	0.150	11/05/2025	ND	6.72	112	6.00	4.20	
Total BTEX	<0.300	0.300	11/05/2025	ND					

Surrogate: 4-Bromofluorobenzene (PID) 111 % 70.4-141

Chloride, SM4500Cl-B		mg/kg		Analyzed By: AC					
Analyte	Result	Reporting Limit	Analyzed	Method Blank	BS	% Recovery	True Value QC	RPD	Qualifier
Chloride	<16.0	16.0	11/05/2025	ND	448	112	400	0.00	

TPH 8015M		mg/kg		Analyzed By: MS					
Analyte	Result	Reporting Limit	Analyzed	Method Blank	BS	% Recovery	True Value QC	RPD	Qualifier
GRO C6-C10*	<10.0	10.0	11/05/2025	ND	200	100	200	4.03	
DRO >C10-C28*	<10.0	10.0	11/05/2025	ND	205	103	200	2.20	
EXT DRO >C28-C36	<10.0	10.0	11/05/2025	ND					

Surrogate: 1-Chlorooctane 105 % 52.4-130

Surrogate: 1-Chlorooctadecane 107 % 39.9-141

Cardinal Laboratories

*=Accredited Analyte

PLEASE NOTE: Liability and Damages. Cardinal's liability and client's exclusive remedy for any claim arising, whether based in contract or tort, shall be limited to the amount paid by client for analyses. All claims, including those for negligence and any other cause whatsoever shall be deemed waived unless made in writing and received by Cardinal within thirty (30) days after completion of the applicable service. In no event shall Cardinal be liable for incidental or consequential damages, including, without limitation, business interruptions, loss of use, or loss of profits incurred by client, its subsidiaries, affiliates or successors arising out of or related to the performance of the services hereunder by Cardinal, regardless of whether such claim is based upon any of the above stated reasons or otherwise. Results relate only to the samples identified above. This report shall not be reproduced except in full with written approval of Cardinal Laboratories.

Celey D. Keene, Lab Director/Quality Manager



PHONE (575) 393-2326 ° 101 E. MARLAND ° HOBBS, NM 88240

Analytical Results For:

Etech Environmental & Safety Solutions
 JOEL LOWRY
 2617 W MARLAND
 HOBBS NM, 88240
 Fax To:

Received:	11/04/2025	Sampling Date:	11/03/2025
Reported:	11/10/2025	Sampling Type:	Soil
Project Name:	SERRANO STATELINE GATHERING	Sampling Condition:	Cool & Intact
Project Number:	22745	Sample Received By:	Shalyn Rodriguez
Project Location:	GOODNIGHT 32.211001-103.349129		

Sample ID: NW 26 (H256962-41)

BTEX 8021B		mg/kg		Analyzed By: JH					
Analyte	Result	Reporting Limit	Analyzed	Method Blank	BS	% Recovery	True Value QC	RPD	Qualifier
Benzene*	<0.050	0.050	11/06/2025	ND	2.14	107	2.00	0.302	
Toluene*	<0.050	0.050	11/06/2025	ND	2.09	104	2.00	2.61	
Ethylbenzene*	<0.050	0.050	11/06/2025	ND	2.19	109	2.00	3.99	
Total Xylenes*	<0.150	0.150	11/06/2025	ND	6.72	112	6.00	4.20	
Total BTEX	<0.300	0.300	11/06/2025	ND					

Surrogate: 4-Bromofluorobenzene (PID) 108 % 70.4-141

Chloride, SM4500CI-B		mg/kg		Analyzed By: KH					
Analyte	Result	Reporting Limit	Analyzed	Method Blank	BS	% Recovery	True Value QC	RPD	Qualifier
Chloride	<16.0	16.0	11/05/2025	ND	416	104	400	0.00	

TPH 8015M		mg/kg		Analyzed By: MS					
Analyte	Result	Reporting Limit	Analyzed	Method Blank	BS	% Recovery	True Value QC	RPD	Qualifier
GRO C6-C10*	<10.0	10.0	11/05/2025	ND	200	100	200	4.03	
DRO >C10-C28*	<10.0	10.0	11/05/2025	ND	205	103	200	2.20	
EXT DRO >C28-C36	<10.0	10.0	11/05/2025	ND					

Surrogate: 1-Chlorooctane 108 % 52.4-130

Surrogate: 1-Chlorooctadecane 107 % 39.9-141

Cardinal Laboratories

*=Accredited Analyte

PLEASE NOTE: Liability and Damages. Cardinal's liability and client's exclusive remedy for any claim arising, whether based in contract or tort, shall be limited to the amount paid by client for analyses. All claims, including those for negligence and any other cause whatsoever shall be deemed waived unless made in writing and received by Cardinal within thirty (30) days after completion of the applicable service. In no event shall Cardinal be liable for incidental or consequential damages, including, without limitation, business interruptions, loss of use, or loss of profits incurred by client, its subsidiaries, affiliates or successors arising out of or related to the performance of the services hereunder by Cardinal, regardless of whether such claim is based upon any of the above stated reasons or otherwise. Results relate only to the samples identified above. This report shall not be reproduced except in full with written approval of Cardinal Laboratories.

Celey D. Keene, Lab Director/Quality Manager



PHONE (575) 393-2326 ° 101 E. MARLAND ° HOBBS, NM 88240

Analytical Results For:

Etech Environmental & Safety Solutions
 JOEL LOWRY
 2617 W MARLAND
 HOBBS NM, 88240
 Fax To:

Received:	11/04/2025	Sampling Date:	11/03/2025
Reported:	11/10/2025	Sampling Type:	Soil
Project Name:	SERRANO STATELINE GATHERING	Sampling Condition:	Cool & Intact
Project Number:	22745	Sample Received By:	Shalyn Rodriguez
Project Location:	GOODNIGHT 32.211001-103.349129		

Sample ID: NW 27 (H256962-42)

BTEX 8021B		mg/kg		Analyzed By: JH						
Analyte	Result	Reporting Limit	Analyzed	Method Blank	BS	% Recovery	True Value QC	RPD	Qualifier	
Benzene*	<0.050	0.050	11/06/2025	ND	2.14	107	2.00	0.302		
Toluene*	<0.050	0.050	11/06/2025	ND	2.09	104	2.00	2.61		
Ethylbenzene*	<0.050	0.050	11/06/2025	ND	2.19	109	2.00	3.99		
Total Xylenes*	<0.150	0.150	11/06/2025	ND	6.72	112	6.00	4.20		
Total BTEX	<0.300	0.300	11/06/2025	ND						

Surrogate: 4-Bromofluorobenzene (PID) 107 % 70.4-141

Chloride, SM4500Cl-B		mg/kg		Analyzed By: KH						
Analyte	Result	Reporting Limit	Analyzed	Method Blank	BS	% Recovery	True Value QC	RPD	Qualifier	
Chloride	<16.0	16.0	11/05/2025	ND	416	104	400	0.00		

TPH 8015M		mg/kg		Analyzed By: MS						
Analyte	Result	Reporting Limit	Analyzed	Method Blank	BS	% Recovery	True Value QC	RPD	Qualifier	
GRO C6-C10*	<10.0	10.0	11/05/2025	ND	200	100	200	4.03		
DRO >C10-C28*	<10.0	10.0	11/05/2025	ND	205	103	200	2.20		
EXT DRO >C28-C36	<10.0	10.0	11/05/2025	ND						

Surrogate: 1-Chlorooctane 108 % 52.4-130

Surrogate: 1-Chlorooctadecane 103 % 39.9-141

Cardinal Laboratories

*=Accredited Analyte

PLEASE NOTE: Liability and Damages. Cardinal's liability and client's exclusive remedy for any claim arising, whether based in contract or tort, shall be limited to the amount paid by client for analyses. All claims, including those for negligence and any other cause whatsoever shall be deemed waived unless made in writing and received by Cardinal within thirty (30) days after completion of the applicable service. In no event shall Cardinal be liable for incidental or consequential damages, including, without limitation, business interruptions, loss of use, or loss of profits incurred by client, its subsidiaries, affiliates or successors arising out of or related to the performance of the services hereunder by Cardinal, regardless of whether such claim is based upon any of the above stated reasons or otherwise. Results relate only to the samples identified above. This report shall not be reproduced except in full with written approval of Cardinal Laboratories.

Celey D. Keene, Lab Director/Quality Manager



PHONE (575) 393-2326 ° 101 E. MARLAND ° HOBBS, NM 88240

Analytical Results For:

Etech Environmental & Safety Solutions
 JOEL LOWRY
 2617 W MARLAND
 HOBBS NM, 88240
 Fax To:

Received:	11/04/2025	Sampling Date:	11/03/2025
Reported:	11/10/2025	Sampling Type:	Soil
Project Name:	SERRANO STATELINE GATHERING	Sampling Condition:	Cool & Intact
Project Number:	22745	Sample Received By:	Shalyn Rodriguez
Project Location:	GOODNIGHT 32.211001-103.349129		

Sample ID: SW 21 (H256962-43)

BTEX 8021B		mg/kg		Analyzed By: JH					
Analyte	Result	Reporting Limit	Analyzed	Method Blank	BS	% Recovery	True Value QC	RPD	Qualifier
Benzene*	<0.050	0.050	11/06/2025	ND	2.14	107	2.00	0.302	
Toluene*	<0.050	0.050	11/06/2025	ND	2.09	104	2.00	2.61	
Ethylbenzene*	<0.050	0.050	11/06/2025	ND	2.19	109	2.00	3.99	
Total Xylenes*	<0.150	0.150	11/06/2025	ND	6.72	112	6.00	4.20	
Total BTEX	<0.300	0.300	11/06/2025	ND					

Surrogate: 4-Bromofluorobenzene (PID) 110 % 70.4-141

Chloride, SM4500Cl-B		mg/kg		Analyzed By: KH					
Analyte	Result	Reporting Limit	Analyzed	Method Blank	BS	% Recovery	True Value QC	RPD	Qualifier
Chloride	<16.0	16.0	11/05/2025	ND	416	104	400	0.00	

TPH 8015M		mg/kg		Analyzed By: MS					
Analyte	Result	Reporting Limit	Analyzed	Method Blank	BS	% Recovery	True Value QC	RPD	Qualifier
GRO C6-C10*	<10.0	10.0	11/05/2025	ND	200	100	200	4.03	
DRO >C10-C28*	<10.0	10.0	11/05/2025	ND	205	103	200	2.20	
EXT DRO >C28-C36	<10.0	10.0	11/05/2025	ND					

Surrogate: 1-Chlorooctane 98.6 % 52.4-130

Surrogate: 1-Chlorooctadecane 95.6 % 39.9-141

Cardinal Laboratories

*=Accredited Analyte

PLEASE NOTE: Liability and Damages. Cardinal's liability and client's exclusive remedy for any claim arising, whether based in contract or tort, shall be limited to the amount paid by client for analyses. All claims, including those for negligence and any other cause whatsoever shall be deemed waived unless made in writing and received by Cardinal within thirty (30) days after completion of the applicable service. In no event shall Cardinal be liable for incidental or consequential damages, including, without limitation, business interruptions, loss of use, or loss of profits incurred by client, its subsidiaries, affiliates or successors arising out of or related to the performance of the services hereunder by Cardinal, regardless of whether such claim is based upon any of the above stated reasons or otherwise. Results relate only to the samples identified above. This report shall not be reproduced except in full with written approval of Cardinal Laboratories.

Celey D. Keene, Lab Director/Quality Manager



PHONE (575) 393-2326 ° 101 E. MARLAND ° HOBBS, NM 88240

Analytical Results For:

Etech Environmental & Safety Solutions
 JOEL LOWRY
 2617 W MARLAND
 HOBBS NM, 88240
 Fax To:

Received:	11/04/2025	Sampling Date:	11/03/2025
Reported:	11/10/2025	Sampling Type:	Soil
Project Name:	SERRANO STATELINE GATHERING	Sampling Condition:	Cool & Intact
Project Number:	22745	Sample Received By:	Shalyn Rodriguez
Project Location:	GOODNIGHT 32.211001-103.349129		

Sample ID: SW 22 (H256962-44)

BTEX 8021B		mg/kg		Analyzed By: JH					
Analyte	Result	Reporting Limit	Analyzed	Method Blank	BS	% Recovery	True Value QC	RPD	Qualifier
Benzene*	<0.050	0.050	11/06/2025	ND	2.14	107	2.00	0.302	
Toluene*	<0.050	0.050	11/06/2025	ND	2.09	104	2.00	2.61	
Ethylbenzene*	<0.050	0.050	11/06/2025	ND	2.19	109	2.00	3.99	
Total Xylenes*	<0.150	0.150	11/06/2025	ND	6.72	112	6.00	4.20	
Total BTEX	<0.300	0.300	11/06/2025	ND					

Surrogate: 4-Bromofluorobenzene (PID) 104 % 70.4-141

Chloride, SM4500CI-B		mg/kg		Analyzed By: KH					
Analyte	Result	Reporting Limit	Analyzed	Method Blank	BS	% Recovery	True Value QC	RPD	Qualifier
Chloride	<16.0	16.0	11/05/2025	ND	416	104	400	0.00	

TPH 8015M		mg/kg		Analyzed By: MS					
Analyte	Result	Reporting Limit	Analyzed	Method Blank	BS	% Recovery	True Value QC	RPD	Qualifier
GRO C6-C10*	<10.0	10.0	11/05/2025	ND	178	88.9	200	0.00338	
DRO >C10-C28*	<10.0	10.0	11/05/2025	ND	184	92.1	200	1.03	
EXT DRO >C28-C36	<10.0	10.0	11/05/2025	ND					

Surrogate: 1-Chlorooctane 96.7 % 52.4-130

Surrogate: 1-Chlorooctadecane 100 % 39.9-141

Cardinal Laboratories

*=Accredited Analyte

PLEASE NOTE: Liability and Damages. Cardinal's liability and client's exclusive remedy for any claim arising, whether based in contract or tort, shall be limited to the amount paid by client for analyses. All claims, including those for negligence and any other cause whatsoever shall be deemed waived unless made in writing and received by Cardinal within thirty (30) days after completion of the applicable service. In no event shall Cardinal be liable for incidental or consequential damages, including, without limitation, business interruptions, loss of use, or loss of profits incurred by client, its subsidiaries, affiliates or successors arising out of or related to the performance of the services hereunder by Cardinal, regardless of whether such claim is based upon any of the above stated reasons or otherwise. Results relate only to the samples identified above. This report shall not be reproduced except in full with written approval of Cardinal Laboratories.

Celey D. Keene, Lab Director/Quality Manager



PHONE (575) 393-2326 ° 101 E. MARLAND ° HOBBS, NM 88240

Analytical Results For:

Etech Environmental & Safety Solutions
 JOEL LOWRY
 2617 W MARLAND
 HOBBS NM, 88240
 Fax To:

Received:	11/04/2025	Sampling Date:	11/03/2025
Reported:	11/10/2025	Sampling Type:	Soil
Project Name:	SERRANO STATELINE GATHERING	Sampling Condition:	Cool & Intact
Project Number:	22745	Sample Received By:	Shalyn Rodriguez
Project Location:	GOODNIGHT 32.211001-103.349129		

Sample ID: SW 23 (H256962-45)

BTEX 8021B		mg/kg		Analyzed By: JH					
Analyte	Result	Reporting Limit	Analyzed	Method Blank	BS	% Recovery	True Value QC	RPD	Qualifier
Benzene*	<0.050	0.050	11/05/2025	ND	1.81	90.4	2.00	0.287	
Toluene*	<0.050	0.050	11/05/2025	ND	1.86	93.0	2.00	1.30	
Ethylbenzene*	<0.050	0.050	11/05/2025	ND	1.85	92.4	2.00	2.31	
Total Xylenes*	<0.150	0.150	11/05/2025	ND	5.89	98.2	6.00	2.22	
Total BTEX	<0.300	0.300	11/05/2025	ND					

Surrogate: 4-Bromofluorobenzene (PID) 119 % 70.4-141

Chloride, SM4500CI-B		mg/kg		Analyzed By: KH					
Analyte	Result	Reporting Limit	Analyzed	Method Blank	BS	% Recovery	True Value QC	RPD	Qualifier
Chloride	<16.0	16.0	11/05/2025	ND	416	104	400	0.00	

TPH 8015M		mg/kg		Analyzed By: MS					
Analyte	Result	Reporting Limit	Analyzed	Method Blank	BS	% Recovery	True Value QC	RPD	Qualifier
GRO C6-C10*	<10.0	10.0	11/05/2025	ND	178	88.9	200	0.00338	
DRO >C10-C28*	<10.0	10.0	11/05/2025	ND	184	92.1	200	1.03	
EXT DRO >C28-C36	<10.0	10.0	11/05/2025	ND					

Surrogate: 1-Chlorooctane 96.5 % 52.4-130

Surrogate: 1-Chlorooctadecane 100 % 39.9-141

Cardinal Laboratories

*=Accredited Analyte

PLEASE NOTE: Liability and Damages. Cardinal's liability and client's exclusive remedy for any claim arising, whether based in contract or tort, shall be limited to the amount paid by client for analyses. All claims, including those for negligence and any other cause whatsoever shall be deemed waived unless made in writing and received by Cardinal within thirty (30) days after completion of the applicable service. In no event shall Cardinal be liable for incidental or consequential damages, including, without limitation, business interruptions, loss of use, or loss of profits incurred by client, its subsidiaries, affiliates or successors arising out of or related to the performance of the services hereunder by Cardinal, regardless of whether such claim is based upon any of the above stated reasons or otherwise. Results relate only to the samples identified above. This report shall not be reproduced except in full with written approval of Cardinal Laboratories.

Celey D. Keene, Lab Director/Quality Manager



PHONE (575) 393-2326 ° 101 E. MARLAND ° HOBBS, NM 88240

Analytical Results For:

Etech Environmental & Safety Solutions
 JOEL LOWRY
 2617 W MARLAND
 HOBBS NM, 88240
 Fax To:

Received:	11/04/2025	Sampling Date:	11/03/2025
Reported:	11/10/2025	Sampling Type:	Soil
Project Name:	SERRANO STATELINE GATHERING	Sampling Condition:	Cool & Intact
Project Number:	22745	Sample Received By:	Shalyn Rodriguez
Project Location:	GOODNIGHT 32.211001-103.349129		

Sample ID: SW 24 (H256962-46)

BTEX 8021B		mg/kg		Analyzed By: JH					
Analyte	Result	Reporting Limit	Analyzed	Method Blank	BS	% Recovery	True Value QC	RPD	Qualifier
Benzene*	<0.050	0.050	11/05/2025	ND	1.81	90.4	2.00	0.287	
Toluene*	<0.050	0.050	11/05/2025	ND	1.86	93.0	2.00	1.30	
Ethylbenzene*	<0.050	0.050	11/05/2025	ND	1.85	92.4	2.00	2.31	
Total Xylenes*	<0.150	0.150	11/05/2025	ND	5.89	98.2	6.00	2.22	
Total BTEX	<0.300	0.300	11/05/2025	ND					

Surrogate: 4-Bromofluorobenzene (PID) 119 % 70.4-141

Chloride, SM4500CI-B		mg/kg		Analyzed By: KH					
Analyte	Result	Reporting Limit	Analyzed	Method Blank	BS	% Recovery	True Value QC	RPD	Qualifier
Chloride	<16.0	16.0	11/05/2025	ND	416	104	400	0.00	

TPH 8015M		mg/kg		Analyzed By: MS					
Analyte	Result	Reporting Limit	Analyzed	Method Blank	BS	% Recovery	True Value QC	RPD	Qualifier
GRO C6-C10*	<10.0	10.0	11/05/2025	ND	178	88.9	200	0.00338	
DRO >C10-C28*	<10.0	10.0	11/05/2025	ND	184	92.1	200	1.03	
EXT DRO >C28-C36	<10.0	10.0	11/05/2025	ND					

Surrogate: 1-Chlorooctane 99.2 % 52.4-130

Surrogate: 1-Chlorooctadecane 103 % 39.9-141

Cardinal Laboratories

*=Accredited Analyte

PLEASE NOTE: Liability and Damages. Cardinal's liability and client's exclusive remedy for any claim arising, whether based in contract or tort, shall be limited to the amount paid by client for analyses. All claims, including those for negligence and any other cause whatsoever shall be deemed waived unless made in writing and received by Cardinal within thirty (30) days after completion of the applicable service. In no event shall Cardinal be liable for incidental or consequential damages, including, without limitation, business interruptions, loss of use, or loss of profits incurred by client, its subsidiaries, affiliates or successors arising out of or related to the performance of the services hereunder by Cardinal, regardless of whether such claim is based upon any of the above stated reasons or otherwise. Results relate only to the samples identified above. This report shall not be reproduced except in full with written approval of Cardinal Laboratories.

Celey D. Keene, Lab Director/Quality Manager



PHONE (575) 393-2326 ° 101 E. MARLAND ° HOBBS, NM 88240

Analytical Results For:

Etech Environmental & Safety Solutions
 JOEL LOWRY
 2617 W MARLAND
 HOBBS NM, 88240
 Fax To:

Received:	11/04/2025	Sampling Date:	11/03/2025
Reported:	11/10/2025	Sampling Type:	Soil
Project Name:	SERRANO STATELINE GATHERING	Sampling Condition:	Cool & Intact
Project Number:	22745	Sample Received By:	Shalyn Rodriguez
Project Location:	GOODNIGHT 32.211001-103.349129		

Sample ID: SW 25 (H256962-47)

BTEX 8021B		mg/kg		Analyzed By: JH					
Analyte	Result	Reporting Limit	Analyzed	Method Blank	BS	% Recovery	True Value QC	RPD	Qualifier
Benzene*	<0.050	0.050	11/05/2025	ND	1.81	90.4	2.00	0.287	
Toluene*	<0.050	0.050	11/05/2025	ND	1.86	93.0	2.00	1.30	
Ethylbenzene*	<0.050	0.050	11/05/2025	ND	1.85	92.4	2.00	2.31	
Total Xylenes*	<0.150	0.150	11/05/2025	ND	5.89	98.2	6.00	2.22	
Total BTEX	<0.300	0.300	11/05/2025	ND					

Surrogate: 4-Bromofluorobenzene (PID) 118 % 70.4-141

Chloride, SM4500CI-B		mg/kg		Analyzed By: KH					
Analyte	Result	Reporting Limit	Analyzed	Method Blank	BS	% Recovery	True Value QC	RPD	Qualifier
Chloride	<16.0	16.0	11/05/2025	ND	416	104	400	0.00	

TPH 8015M		mg/kg		Analyzed By: MS					
Analyte	Result	Reporting Limit	Analyzed	Method Blank	BS	% Recovery	True Value QC	RPD	Qualifier
GRO C6-C10*	<10.0	10.0	11/05/2025	ND	178	88.9	200	0.00338	
DRO >C10-C28*	<10.0	10.0	11/05/2025	ND	184	92.1	200	1.03	
EXT DRO >C28-C36	<10.0	10.0	11/05/2025	ND					

Surrogate: 1-Chlorooctane 93.0 % 52.4-130

Surrogate: 1-Chlorooctadecane 96.6 % 39.9-141

Cardinal Laboratories

*=Accredited Analyte

PLEASE NOTE: Liability and Damages. Cardinal's liability and client's exclusive remedy for any claim arising, whether based in contract or tort, shall be limited to the amount paid by client for analyses. All claims, including those for negligence and any other cause whatsoever shall be deemed waived unless made in writing and received by Cardinal within thirty (30) days after completion of the applicable service. In no event shall Cardinal be liable for incidental or consequential damages, including, without limitation, business interruptions, loss of use, or loss of profits incurred by client, its subsidiaries, affiliates or successors arising out of or related to the performance of the services hereunder by Cardinal, regardless of whether such claim is based upon any of the above stated reasons or otherwise. Results relate only to the samples identified above. This report shall not be reproduced except in full with written approval of Cardinal Laboratories.

Celey D. Keene, Lab Director/Quality Manager



PHONE (575) 393-2326 ° 101 E. MARLAND ° HOBBS, NM 88240

Analytical Results For:

Etech Environmental & Safety Solutions
 JOEL LOWRY
 2617 W MARLAND
 HOBBS NM, 88240
 Fax To:

Received:	11/04/2025	Sampling Date:	11/03/2025
Reported:	11/10/2025	Sampling Type:	Soil
Project Name:	SERRANO STATELINE GATHERING	Sampling Condition:	Cool & Intact
Project Number:	22745	Sample Received By:	Shalyn Rodriguez
Project Location:	GOODNIGHT 32.211001-103.349129		

Sample ID: SW 26 (H256962-48)

BTEX 8021B		mg/kg		Analyzed By: JH					
Analyte	Result	Reporting Limit	Analyzed	Method Blank	BS	% Recovery	True Value QC	RPD	Qualifier
Benzene*	<0.050	0.050	11/05/2025	ND	1.81	90.4	2.00	0.287	
Toluene*	<0.050	0.050	11/05/2025	ND	1.86	93.0	2.00	1.30	
Ethylbenzene*	<0.050	0.050	11/05/2025	ND	1.85	92.4	2.00	2.31	
Total Xylenes*	<0.150	0.150	11/05/2025	ND	5.89	98.2	6.00	2.22	
Total BTEX	<0.300	0.300	11/05/2025	ND					

Surrogate: 4-Bromofluorobenzene (PID) 119 % 70.4-141

Chloride, SM4500CI-B		mg/kg		Analyzed By: KH					
Analyte	Result	Reporting Limit	Analyzed	Method Blank	BS	% Recovery	True Value QC	RPD	Qualifier
Chloride	<16.0	16.0	11/05/2025	ND	416	104	400	0.00	

TPH 8015M		mg/kg		Analyzed By: MS					
Analyte	Result	Reporting Limit	Analyzed	Method Blank	BS	% Recovery	True Value QC	RPD	Qualifier
GRO C6-C10*	<10.0	10.0	11/05/2025	ND	178	88.9	200	0.00338	
DRO >C10-C28*	<10.0	10.0	11/05/2025	ND	184	92.1	200	1.03	
EXT DRO >C28-C36	<10.0	10.0	11/05/2025	ND					

Surrogate: 1-Chlorooctane 95.0 % 52.4-130

Surrogate: 1-Chlorooctadecane 99.0 % 39.9-141

Cardinal Laboratories

*=Accredited Analyte

PLEASE NOTE: Liability and Damages. Cardinal's liability and client's exclusive remedy for any claim arising, whether based in contract or tort, shall be limited to the amount paid by client for analyses. All claims, including those for negligence and any other cause whatsoever shall be deemed waived unless made in writing and received by Cardinal within thirty (30) days after completion of the applicable service. In no event shall Cardinal be liable for incidental or consequential damages, including, without limitation, business interruptions, loss of use, or loss of profits incurred by client, its subsidiaries, affiliates or successors arising out of or related to the performance of the services hereunder by Cardinal, regardless of whether such claim is based upon any of the above stated reasons or otherwise. Results relate only to the samples identified above. This report shall not be reproduced except in full with written approval of Cardinal Laboratories.

Celey D. Keene, Lab Director/Quality Manager



PHONE (575) 393-2326 ° 101 E. MARLAND ° HOBBS, NM 88240

Analytical Results For:

Etech Environmental & Safety Solutions
 JOEL LOWRY
 2617 W MARLAND
 HOBBS NM, 88240
 Fax To:

Received:	11/04/2025	Sampling Date:	11/03/2025
Reported:	11/10/2025	Sampling Type:	Soil
Project Name:	SERRANO STATELINE GATHERING	Sampling Condition:	Cool & Intact
Project Number:	22745	Sample Received By:	Shalyn Rodriguez
Project Location:	GOODNIGHT 32.211001-103.349129		

Sample ID: SW 27 (H256962-49)

BTEX 8021B		mg/kg		Analyzed By: JH					
Analyte	Result	Reporting Limit	Analyzed	Method Blank	BS	% Recovery	True Value QC	RPD	Qualifier
Benzene*	<0.050	0.050	11/05/2025	ND	1.81	90.4	2.00	0.287	
Toluene*	<0.050	0.050	11/05/2025	ND	1.86	93.0	2.00	1.30	
Ethylbenzene*	<0.050	0.050	11/05/2025	ND	1.85	92.4	2.00	2.31	
Total Xylenes*	<0.150	0.150	11/05/2025	ND	5.89	98.2	6.00	2.22	
Total BTEX	<0.300	0.300	11/05/2025	ND					

Surrogate: 4-Bromofluorobenzene (PID) 118 % 70.4-141

Chloride, SM4500CI-B		mg/kg		Analyzed By: KH					
Analyte	Result	Reporting Limit	Analyzed	Method Blank	BS	% Recovery	True Value QC	RPD	Qualifier
Chloride	<16.0	16.0	11/05/2025	ND	416	104	400	0.00	

TPH 8015M		mg/kg		Analyzed By: MS					
Analyte	Result	Reporting Limit	Analyzed	Method Blank	BS	% Recovery	True Value QC	RPD	Qualifier
GRO C6-C10*	<10.0	10.0	11/05/2025	ND	178	88.9	200	0.00338	
DRO >C10-C28*	<10.0	10.0	11/05/2025	ND	184	92.1	200	1.03	
EXT DRO >C28-C36	<10.0	10.0	11/05/2025	ND					

Surrogate: 1-Chlorooctane 108 % 52.4-130

Surrogate: 1-Chlorooctadecane 111 % 39.9-141

Cardinal Laboratories

*=Accredited Analyte

PLEASE NOTE: Liability and Damages. Cardinal's liability and client's exclusive remedy for any claim arising, whether based in contract or tort, shall be limited to the amount paid by client for analyses. All claims, including those for negligence and any other cause whatsoever shall be deemed waived unless made in writing and received by Cardinal within thirty (30) days after completion of the applicable service. In no event shall Cardinal be liable for incidental or consequential damages, including, without limitation, business interruptions, loss of use, or loss of profits incurred by client, its subsidiaries, affiliates or successors arising out of or related to the performance of the services hereunder by Cardinal, regardless of whether such claim is based upon any of the above stated reasons or otherwise. Results relate only to the samples identified above. This report shall not be reproduced except in full with written approval of Cardinal Laboratories.

Celey D. Keene, Lab Director/Quality Manager



PHONE (575) 393-2326 ° 101 E. MARLAND ° HOBBS, NM 88240

Analytical Results For:

Etech Environmental & Safety Solutions
 JOEL LOWRY
 2617 W MARLAND
 HOBBS NM, 88240
 Fax To:

Received:	11/04/2025	Sampling Date:	11/03/2025
Reported:	11/10/2025	Sampling Type:	Soil
Project Name:	SERRANO STATELINE GATHERING	Sampling Condition:	Cool & Intact
Project Number:	22745	Sample Received By:	Shalyn Rodriguez
Project Location:	GOODNIGHT 32.211001-103.349129		

Sample ID: WW 3 (H256962-50)

BTEX 8021B		mg/kg		Analyzed By: JH					
Analyte	Result	Reporting Limit	Analyzed	Method Blank	BS	% Recovery	True Value QC	RPD	Qualifier
Benzene*	<0.050	0.050	11/05/2025	ND	1.81	90.4	2.00	0.287	
Toluene*	<0.050	0.050	11/05/2025	ND	1.86	93.0	2.00	1.30	
Ethylbenzene*	<0.050	0.050	11/05/2025	ND	1.85	92.4	2.00	2.31	
Total Xylenes*	<0.150	0.150	11/05/2025	ND	5.89	98.2	6.00	2.22	
Total BTEX	<0.300	0.300	11/05/2025	ND					

Surrogate: 4-Bromofluorobenzene (PID) 119 % 70.4-141

Chloride, SM4500CI-B		mg/kg		Analyzed By: KH					
Analyte	Result	Reporting Limit	Analyzed	Method Blank	BS	% Recovery	True Value QC	RPD	Qualifier
Chloride	<16.0	16.0	11/05/2025	ND	416	104	400	0.00	

TPH 8015M		mg/kg		Analyzed By: MS					
Analyte	Result	Reporting Limit	Analyzed	Method Blank	BS	% Recovery	True Value QC	RPD	Qualifier
GRO C6-C10*	<10.0	10.0	11/05/2025	ND	178	88.9	200	0.00338	
DRO >C10-C28*	<10.0	10.0	11/05/2025	ND	184	92.1	200	1.03	
EXT DRO >C28-C36	<10.0	10.0	11/05/2025	ND					

Surrogate: 1-Chlorooctane 102 % 52.4-130

Surrogate: 1-Chlorooctadecane 105 % 39.9-141

Cardinal Laboratories

*=Accredited Analyte

PLEASE NOTE: Liability and Damages. Cardinal's liability and client's exclusive remedy for any claim arising, whether based in contract or tort, shall be limited to the amount paid by client for analyses. All claims, including those for negligence and any other cause whatsoever shall be deemed waived unless made in writing and received by Cardinal within thirty (30) days after completion of the applicable service. In no event shall Cardinal be liable for incidental or consequential damages, including, without limitation, business interruptions, loss of use, or loss of profits incurred by client, its subsidiaries, affiliates or successors arising out of or related to the performance of the services hereunder by Cardinal, regardless of whether such claim is based upon any of the above stated reasons or otherwise. Results relate only to the samples identified above. This report shall not be reproduced except in full with written approval of Cardinal Laboratories.

Celey D. Keene, Lab Director/Quality Manager



PHONE (575) 393-2326 ° 101 E. MARLAND ° HOBBS, NM 88240

Notes and Definitions

- QM-07 The spike recovery was outside acceptance limits for the MS and/or MSD. The batch was accepted based on acceptable LCS recovery.
- ND Analyte NOT DETECTED at or above the reporting limit
- RPD Relative Percent Difference
- ** Samples not received at proper temperature of 6°C or below.
- *** Insufficient time to reach temperature.
- Chloride by SM4500Cl-B does not require samples be received at or below 6°C
Samples reported on an as received basis (wet) unless otherwise noted on report

Cardinal Laboratories

*=Accredited Analyte

PLEASE NOTE: Liability and Damages. Cardinal's liability and client's exclusive remedy for any claim arising, whether based in contract or tort, shall be limited to the amount paid by client for analyses. All claims, including those for negligence and any other cause whatsoever shall be deemed waived unless made in writing and received by Cardinal within thirty (30) days after completion of the applicable service. In no event shall Cardinal be liable for incidental or consequential damages, including, without limitation, business interruptions, loss of use, or loss of profits incurred by client, its subsidiaries, affiliates or successors arising out of or related to the performance of the services hereunder by Cardinal, regardless of whether such claim is based upon any of the above stated reasons or otherwise. Results relate only to the samples identified above. This report shall not be reproduced except in full with written approval of Cardinal Laboratories.

Celey D. Keene

Celey D. Keene, Lab Director/Quality Manager



CHAIN-OF-CUSTODY AND ANALYSIS REQUEST

101 East Marland, Hobbs, NM 88240
(575) 393-2326 FAX (575) 393-2476

Company Name: Etch Environmental & Safety Solutions, Inc.
Project Manager: Joel Lowry
Address: 2617 West Marland
City: Hobbs State: NM Zip: 88240
Phone #: (575) 264-9884 Fax #:
Project #: 22745 Project Owner: Goodnight Midstream Per
Project Name: Serrano Stateline Gathering
Project Location: 32.211001, -103.349129
Sampler Name: Adison Elston

BILL TO
P.O. #:
Company: Goodnight Midstream
Attn: Ralph Tijerina
Address:
City:
State: Zip:
Phone #:
Fax #:

ANALYSIS REQUEST table with columns for Chloride, TPH (8015M), BTEX (8021B) and multiple empty columns for other analytes.

Table with columns: Lab I.D., Sample I.D., (G)RAB OR (C)OMP., # CONTAINERS, MATRIX (GROUNDWATER, WASTEWATER, SOIL, OIL, SLUDGE, OTHER), PRESERV., SAMPLING (DATE, TIME).

PLEASE NOTE: Liability and Damages. Cardinal's liability and client's exclusive remedy for any claim arising whether based in contract or tort, shall be limited to the amount paid by the client for the analyses.

Relinquished By: [Signature] Date: 11/4/25 Time: 1449
Received By: [Signature] Date: [Blank] Time: [Blank]
Verbal Result: [] Yes [] No Add'l Phone #:
All Results are emailed. Please provide Email address: pm@etechnv.com
REMARKS:
Delivered By: (Circle One) Sampler - UPS - Bus - Other:
Observed Temp. °C: 29.1 Corrected Temp. °C: 3.22
Sample Condition: Cool Intact [] Yes [] No
CHECKED BY: (Initials) SP
Turnaround Time: Standard [] Rush [X]
Bacteria (only) Sample Condition: Cool Intact [] Yes [] No Observed Temp. °C: Corrected Temp. °C:



CHAIN-OF-CUSTODY AND ANALYSIS REQUEST

101 East Marland, Hobbs, NM 88240
(575) 393-2326 FAX (575) 393-2476

Company Name: Etech Environmental & Safety Solutions, Inc.
Project Manager: Joel Lowry
Address: 2617 West Marland
City: Hobbs State: NM Zip: 88240
Phone #: (575) 264-9884 Fax #:
Project #: 22745 Project Owner: Goodnight Midstream Per
Project Name: Serrano Stateline Gathering
Project Location: 32.211001, -103.349129
Sampler Name: Adison Elston

Table with columns: Lab I.D., Sample I.D., (G)RAB OR (C)OMP., # CONTAINERS, MATRIX (GROUNDWATER, WASTEWATER, SOIL, OIL, SLUDGE, OTHER), PRESERV. (ACID/BASE, ICE / COOL, OTHER), SAMPLING (DATE, TIME), and analysis results for Chloride, TPH (8015M), and BTEX (8021B).

PLEASE NOTE: Liability and Damages. Cardinal's liability and client's exclusive remedy for any claim arising whether based in contract or tort, shall be limited to the amount paid by the client for the analyses.

Relinquished By: [Signature] Date: 11-4-25 Time: 1449
Received By: [Signature] Date: Time:
Verbal Result: [] Yes [] No Add'l Phone #:
All Results are emailed. Please provide Email address: pm@etechnv.com
REMARKS:
Delivered By: (Circle One) Observed Temp. °C 2.9 Corrected Temp. °C 3.22
Sample Condition Cool Intact [] Yes [] No
CHECKED BY: (Initials) [Signature]
Turnaround Time: Standard [] Rush [X]
Bacteria (only) Sample Condition Cool Intact Observed Temp. °C [] Yes [] No [] No [] No Corrected Temp. °C



CHAIN-OF-CUSTODY AND ANALYSIS REQUEST

101 East Marland, Hobbs, NM 88240
(575) 393-2326 FAX (575) 393-2476

Company Name: Etech Environmental & Safety Solutions, Inc.
Project Manager: Joel Lowry
Address: 2617 West Marland
City: Hobbs State: NM Zip: 88240
Phone #: (575) 264-9884 Fax #:
Project #: 22745 Project Owner: Goodnight Midstream Pe
Project Name: Serrano Stateline Gathering
Project Location: 32.211001, -103.349129
Sampler Name: Adison Elston

Table with columns: Lab I.D., Sample I.D., (G)RAB OR (C)OMP., # CONTAINERS, MATRIX (GROUNDWATER, WASTEWATER, SOIL, OIL, SLUDGE, OTHER), PRESERV. (ACID/BASE, ICE / COOL, OTHER), SAMPLING (DATE, TIME), Chloride, TPH (8015M), BTEX (8021B). Rows include samples NW 26, NW 27, SW 21, SW 22, SW 23, SW 24, SW 25, SW 26, SW 27, WW 3.

PLEASE NOTE: Liability and Damages. Cardinal's liability and client's exclusive remedy for any claim arising whether based in contract or tort, shall be limited to the amount paid by the client for the analyses. All claims including those for negligence and any other cause whatsoever shall be deemed waived unless made in writing and received by Cardinal within 30 days after completion of the applicable service.

Relinquished By: [Signature] Date: 11-4-25 Time: 1449
Received By: [Signature] Verbal Result: [] Yes [] No Add'l Phone #:
All Results are emailed. Please provide Email address: pm@etechenv.com
REMARKS:
Delivered By: (Circle One) Observed Temp. °C 29.2 Sample Condition Cool Intact [] Yes [] No [] No [] No
CHECKED BY: (Initials) [Signature] Turnaround Time: Standard [] Rush [X] Bacteria (only) Sample Condition Cool Intact [] Yes [] No [] No [] No
Thermometer ID #140 Correction Factor -0.8°C -10-32 Corrected Temp. °C



PHONE (575) 393-2326 ° 101 E. MARLAND ° HOBBS, NM 88240

November 14, 2025

JOEL LOWRY

Etech Environmental & Safety Solutions

2617 W MARLAND

HOBBS, NM 88240

RE: SERRANO STATELINE GATHERING

Enclosed are the results of analyses for samples received by the laboratory on 11/11/25 8:54.

Cardinal Laboratories is accredited through Texas NELAP under certificate number TX-C25-00101. Accreditation applies to drinking water, non-potable water and solid and chemical materials. All accredited analytes are denoted by an asterisk (*). For a complete list of accredited analytes and matrices visit the TCEQ website at www.tceq.texas.gov/field/ga/lab_accred_certif.html.

Cardinal Laboratories is accredited through the State of Colorado Department of Public Health and Environment for:

Method EPA 552.2	Total Haloacetic Acids (HAA-5)
Method EPA 524.2	Total Trihalomethanes (TTHM)
Method EPA 524.4	Regulated VOCs (V1, V2, V3)

Cardinal Laboratories is accredited through the State of New Mexico Environment Department for:

Method SM 9223-B	Total Coliform and E. coli (Colilert MMO-MUG)
Method EPA 524.2	Regulated VOCs and Total Trihalomethanes (TTHM)
Method EPA 552.2	Total Haloacetic Acids (HAA-5)

Accreditation applies to public drinking water matrices for State of Colorado and New Mexico.

This report meets NELAP requirements and is made up of a cover page, analytical results, and a copy of the original chain-of-custody. If you have any questions concerning this report, please feel free to contact me.

Sincerely,

Celey D. Keene

Lab Director/Quality Manager



PHONE (575) 393-2326 ° 101 E. MARLAND ° HOBBS, NM 88240

Analytical Results For:

Etech Environmental & Safety Solutions 2617 W MARLAND HOBBS NM, 88240	Project: SERRANO STATELINE GATHERING Project Number: 22745 Project Manager: JOEL LOWRY Fax To:	Reported: 14-Nov-25 09:09
---	---	------------------------------

Sample ID	Laboratory ID	Matrix	Date Sampled	Date Received
FL 119 @ 6'	H257088-01	Soil	10-Nov-25 00:00	11-Nov-25 08:54
FL 120 @ 6'	H257088-02	Soil	10-Nov-25 00:00	11-Nov-25 08:54
FL 121 @ 6'	H257088-03	Soil	10-Nov-25 00:00	11-Nov-25 08:54
FL 122 @ 6'	H257088-04	Soil	10-Nov-25 00:00	11-Nov-25 08:54
FL 123 @ 8'	H257088-05	Soil	10-Nov-25 00:00	11-Nov-25 08:54
FL 124 @ 10'	H257088-06	Soil	10-Nov-25 00:00	11-Nov-25 08:54
FL 125 @ 6'	H257088-07	Soil	10-Nov-25 00:00	11-Nov-25 08:54
FL 126 @ 6'	H257088-08	Soil	10-Nov-25 00:00	11-Nov-25 08:54
FL 127 @ 6'	H257088-09	Soil	10-Nov-25 00:00	11-Nov-25 08:54
FL 128 @ 6'	H257088-10	Soil	10-Nov-25 00:00	11-Nov-25 08:54
FL 129 @ 6'	H257088-11	Soil	10-Nov-25 00:00	11-Nov-25 08:54
FL 130 @ 6'	H257088-12	Soil	10-Nov-25 00:00	11-Nov-25 08:54
FL 131 @ 6'	H257088-13	Soil	10-Nov-25 00:00	11-Nov-25 08:54
FL 132 @ 6'	H257088-14	Soil	10-Nov-25 00:00	11-Nov-25 08:54
FL 133 @ 6'	H257088-15	Soil	10-Nov-25 00:00	11-Nov-25 08:54
FL 134 @ 6'	H257088-16	Soil	10-Nov-25 00:00	11-Nov-25 08:54
FL 135 @ 6'	H257088-17	Soil	10-Nov-25 00:00	11-Nov-25 08:54
FL 136 @ 6'	H257088-18	Soil	10-Nov-25 00:00	11-Nov-25 08:54
FL 137 @ 6'	H257088-19	Soil	10-Nov-25 00:00	11-Nov-25 08:54
FL 138 @ 6'	H257088-20	Soil	10-Nov-25 00:00	11-Nov-25 08:54
FL 139 @ 6'	H257088-21	Soil	10-Nov-25 00:00	11-Nov-25 08:54
FL 140 @ 4'	H257088-22	Soil	10-Nov-25 00:00	11-Nov-25 08:54
FL 141 @ 4'	H257088-23	Soil	10-Nov-25 00:00	11-Nov-25 08:54
FL 142 @ 4'	H257088-24	Soil	10-Nov-25 00:00	11-Nov-25 08:54
FL 143 @ 4'	H257088-25	Soil	10-Nov-25 00:00	11-Nov-25 08:54
FL 144 @ 4'	H257088-26	Soil	10-Nov-25 00:00	11-Nov-25 08:54
FL 145 @ 9'	H257088-27	Soil	10-Nov-25 00:00	11-Nov-25 08:54

Cardinal Laboratories

*=Accredited Analyte

PLEASE NOTE: Liability and Damages. Cardinal's liability and client's exclusive remedy for any claim arising, whether based in contract or tort, shall be limited to the amount paid by client for analyses. All claims, including those for negligence or any other cause whatsoever shall be deemed waived unless made in writing and received by Cardinal within thirty (30) days after completion of the applicable service. In no event shall Cardinal be liable for incidental or consequential damage including, without limitation, business interruptions, loss of use, or loss of profits incurred by client, its subsidiaries, affiliates or successors arising out of or related to the performance of the services hereunder by Cardinal, regardless of whether such claim is based upon any of the above stated reasons or otherwise. Results relate only to the samples identified above. This report shall not be reproduced except in full with written approval of Cardinal Laboratories.

Celey D. Keene, Lab Director/Quality Manager



PHONE (575) 393-2326 ° 101 E. MARLAND ° HOBBS, NM 88240

Analytical Results For:

Etech Environmental & Safety Solutions 2617 W MARLAND HOBBS NM, 88240	Project: SERRANO STATELINE GATHERING Project Number: 22745 Project Manager: JOEL LOWRY Fax To:	Reported: 14-Nov-25 09:09
---	---	------------------------------

FL 146 @ 9'	H257088-28	Soil	10-Nov-25 00:00	11-Nov-25 08:54
FL 147 @ 9'	H257088-29	Soil	10-Nov-25 00:00	11-Nov-25 08:54
FL 148 @ 9'	H257088-30	Soil	10-Nov-25 00:00	11-Nov-25 08:54
FL 149 @ 9'	H257088-31	Soil	10-Nov-25 00:00	11-Nov-25 08:54
FL 150 @ 9'	H257088-32	Soil	10-Nov-25 00:00	11-Nov-25 08:54
NW 28	H257088-33	Soil	10-Nov-25 00:00	11-Nov-25 08:54
NW 29	H257088-34	Soil	10-Nov-25 00:00	11-Nov-25 08:54
NW 30	H257088-35	Soil	10-Nov-25 00:00	11-Nov-25 08:54
EW 1	H257088-36	Soil	10-Nov-25 00:00	11-Nov-25 08:54
SW 28	H257088-37	Soil	10-Nov-25 00:00	11-Nov-25 08:54
SW 29	H257088-38	Soil	10-Nov-25 00:00	11-Nov-25 08:54
SW 30	H257088-39	Soil	10-Nov-25 00:00	11-Nov-25 08:54
FL 115 @ 2'	H257088-40	Soil	10-Nov-25 00:00	11-Nov-25 08:54
FL 117 @ 5'	H257088-41	Soil	10-Nov-25 00:00	11-Nov-25 08:54

11/14/25 - Client changed the sample ID of -40 and -41 (see COC). This is the revised report and will replace the one sent on 11/13/25.

Cardinal Laboratories

*=Accredited Analyte

PLEASE NOTE: Liability and Damages. Cardinal's liability and client's exclusive remedy for any claim arising, whether based in contract or tort, shall be limited to the amount paid by client for analyses. All claims, including those for negligence or any other cause whatsoever shall be deemed waived unless made in writing and received by Cardinal within thirty (30) days after completion of the applicable service. In no event shall Cardinal be liable for incidental or consequential damage including, without limitation, business interruptions, loss of use, or loss of profits incurred by client, its subsidiaries, affiliates or successors arising out of or related to the performance of the services hereunder by Cardinal, regardless of whether such claim is based upon any of the above stated reasons or otherwise. Results relate only to the samples identified above. This report shall not be reproduced except in full with written approval of Cardinal Laboratories.

Celey D. Keene, Lab Director/Quality Manager



PHONE (575) 393-2326 ° 101 E. MARLAND ° HOBBS, NM 88240

Analytical Results For:

Etech Environmental & Safety Solutions 2617 W MARLAND HOBBS NM, 88240	Project: SERRANO STATELINE GATHERING Project Number: 22745 Project Manager: JOEL LOWRY Fax To:	Reported: 14-Nov-25 09:09
---	---	------------------------------

**FL 119 @ 6'
H257088-01 (Soil)**

Analyte	Result	MDL	Reporting Limit	Units	Dilution	Batch	Analyst	Analyzed	Method	Notes
---------	--------	-----	-----------------	-------	----------	-------	---------	----------	--------	-------

Cardinal Laboratories

Inorganic Compounds

Chloride	48.0		16.0	mg/kg	4	5111214	KH	12-Nov-25	4500-Cl-B	
-----------------	-------------	--	------	-------	---	---------	----	-----------	-----------	--

Volatile Organic Compounds by EPA Method 8021

Benzene*	<0.050		0.050	mg/kg	50	5111128	JH	12-Nov-25	8021B	
Toluene*	<0.050		0.050	mg/kg	50	5111128	JH	12-Nov-25	8021B	
Ethylbenzene*	<0.050		0.050	mg/kg	50	5111128	JH	12-Nov-25	8021B	
Total Xylenes*	<0.150		0.150	mg/kg	50	5111128	JH	12-Nov-25	8021B	
Total BTEX	<0.300		0.300	mg/kg	50	5111128	JH	12-Nov-25	8021B	

Surrogate: 4-Bromofluorobenzene (PID)			110 %		70.4-141	5111128	JH	12-Nov-25	8021B	
---------------------------------------	--	--	-------	--	----------	---------	----	-----------	-------	--

Petroleum Hydrocarbons by GC FID

GRO C6-C10*	<10.0		10.0	mg/kg	1	5111146	MS	12-Nov-25	8015B	
DRO >C10-C28*	<10.0		10.0	mg/kg	1	5111146	MS	12-Nov-25	8015B	
EXT DRO >C28-C36	<10.0		10.0	mg/kg	1	5111146	MS	12-Nov-25	8015B	

Surrogate: 1-Chlorooctane			109 %		52.4-130	5111146	MS	12-Nov-25	8015B	
---------------------------	--	--	-------	--	----------	---------	----	-----------	-------	--

Surrogate: 1-Chlorooctadecane			106 %		39.9-141	5111146	MS	12-Nov-25	8015B	
-------------------------------	--	--	-------	--	----------	---------	----	-----------	-------	--

Cardinal Laboratories

*=Accredited Analyte

PLEASE NOTE: Liability and Damages. Cardinal's liability and client's exclusive remedy for any claim arising, whether based in contract or tort, shall be limited to the amount paid by client for analyses. All claims, including those for negligence or any other cause whatsoever shall be deemed waived unless made in writing and received by Cardinal within thirty (30) days after completion of the applicable service. In no event shall Cardinal be liable for incidental or consequential damage including, without limitation, business interruptions, loss of use, or loss of profits incurred by client, its subsidiaries, affiliates or successors arising out of or related to the performance of the services hereunder by Cardinal, regardless of whether such claim is based upon any of the above stated reasons or otherwise. Results relate only to the samples identified above. This report shall not be reproduced except in full with written approval of Cardinal Laboratories.

Celey D. Keene, Lab Director/Quality Manager



PHONE (575) 393-2326 ° 101 E. MARLAND ° HOBBS, NM 88240

Analytical Results For:

Etech Environmental & Safety Solutions 2617 W MARLAND HOBBS NM, 88240	Project: SERRANO STATELINE GATHERING Project Number: 22745 Project Manager: JOEL LOWRY Fax To:	Reported: 14-Nov-25 09:09
---	---	------------------------------

**FL 120 @ 6'
H257088-02 (Soil)**

Analyte	Result	MDL	Reporting Limit	Units	Dilution	Batch	Analyst	Analyzed	Method	Notes
---------	--------	-----	-----------------	-------	----------	-------	---------	----------	--------	-------

Cardinal Laboratories

Inorganic Compounds

Chloride	48.0		16.0	mg/kg	4	5111214	KH	12-Nov-25	4500-Cl-B	
----------	------	--	------	-------	---	---------	----	-----------	-----------	--

Volatile Organic Compounds by EPA Method 8021

Benzene*	<0.050		0.050	mg/kg	50	5111128	JH	12-Nov-25	8021B	
Toluene*	<0.050		0.050	mg/kg	50	5111128	JH	12-Nov-25	8021B	
Ethylbenzene*	<0.050		0.050	mg/kg	50	5111128	JH	12-Nov-25	8021B	
Total Xylenes*	<0.150		0.150	mg/kg	50	5111128	JH	12-Nov-25	8021B	
Total BTEX	<0.300		0.300	mg/kg	50	5111128	JH	12-Nov-25	8021B	

Surrogate: 4-Bromofluorobenzene (PID)			105 %	70.4-141		5111128	JH	12-Nov-25	8021B	
---------------------------------------	--	--	-------	----------	--	---------	----	-----------	-------	--

Petroleum Hydrocarbons by GC FID

GRO C6-C10*	<10.0		10.0	mg/kg	1	5111146	MS	12-Nov-25	8015B	
DRO >C10-C28*	<10.0		10.0	mg/kg	1	5111146	MS	12-Nov-25	8015B	
EXT DRO >C28-C36	<10.0		10.0	mg/kg	1	5111146	MS	12-Nov-25	8015B	

Surrogate: 1-Chlorooctane			107 %	52.4-130		5111146	MS	12-Nov-25	8015B	
---------------------------	--	--	-------	----------	--	---------	----	-----------	-------	--

Surrogate: 1-Chlorooctadecane			106 %	39.9-141		5111146	MS	12-Nov-25	8015B	
-------------------------------	--	--	-------	----------	--	---------	----	-----------	-------	--

Cardinal Laboratories

*=Accredited Analyte

PLEASE NOTE: Liability and Damages. Cardinal's liability and client's exclusive remedy for any claim arising, whether based in contract or tort, shall be limited to the amount paid by client for analyses. All claims, including those for negligence or any other cause whatsoever shall be deemed waived unless made in writing and received by Cardinal within thirty (30) days after completion of the applicable service. In no event shall Cardinal be liable for incidental or consequential damage including, without limitation, business interruptions, loss of use, or loss of profits incurred by client, its subsidiaries, affiliates or successors arising out of or related to the performance of the services hereunder by Cardinal, regardless of whether such claim is based upon any of the above stated reasons or otherwise. Results relate only to the samples identified above. This report shall not be reproduced except in full with written approval of Cardinal Laboratories.

Celey D. Keene, Lab Director/Quality Manager



PHONE (575) 393-2326 ° 101 E. MARLAND ° HOBBS, NM 88240

Analytical Results For:

Etech Environmental & Safety Solutions 2617 W MARLAND HOBBS NM, 88240	Project: SERRANO STATELINE GATHERING Project Number: 22745 Project Manager: JOEL LOWRY Fax To:	Reported: 14-Nov-25 09:09
---	---	------------------------------

**FL 121 @ 6'
H257088-03 (Soil)**

Analyte	Result	MDL	Reporting Limit	Units	Dilution	Batch	Analyst	Analyzed	Method	Notes
---------	--------	-----	-----------------	-------	----------	-------	---------	----------	--------	-------

Cardinal Laboratories

Inorganic Compounds

Chloride	48.0		16.0	mg/kg	4	5111214	KH	12-Nov-25	4500-Cl-B	
-----------------	-------------	--	------	-------	---	---------	----	-----------	-----------	--

Volatile Organic Compounds by EPA Method 8021

Benzene*	<0.050		0.050	mg/kg	50	5111128	JH	12-Nov-25	8021B	
Toluene*	<0.050		0.050	mg/kg	50	5111128	JH	12-Nov-25	8021B	
Ethylbenzene*	<0.050		0.050	mg/kg	50	5111128	JH	12-Nov-25	8021B	
Total Xylenes*	<0.150		0.150	mg/kg	50	5111128	JH	12-Nov-25	8021B	
Total BTEX	<0.300		0.300	mg/kg	50	5111128	JH	12-Nov-25	8021B	

<i>Surrogate: 4-Bromofluorobenzene (PID)</i>			112 %	70.4-141		5111128	JH	12-Nov-25	8021B	
--	--	--	-------	----------	--	---------	----	-----------	-------	--

Petroleum Hydrocarbons by GC FID

GRO C6-C10*	<10.0		10.0	mg/kg	1	5111146	MS	12-Nov-25	8015B	
DRO >C10-C28*	<10.0		10.0	mg/kg	1	5111146	MS	12-Nov-25	8015B	
EXT DRO >C28-C36	<10.0		10.0	mg/kg	1	5111146	MS	12-Nov-25	8015B	

<i>Surrogate: 1-Chlorooctane</i>			108 %	52.4-130		5111146	MS	12-Nov-25	8015B	
----------------------------------	--	--	-------	----------	--	---------	----	-----------	-------	--

<i>Surrogate: 1-Chlorooctadecane</i>			107 %	39.9-141		5111146	MS	12-Nov-25	8015B	
--------------------------------------	--	--	-------	----------	--	---------	----	-----------	-------	--

Cardinal Laboratories

*=Accredited Analyte

PLEASE NOTE: Liability and Damages. Cardinal's liability and client's exclusive remedy for any claim arising, whether based in contract or tort, shall be limited to the amount paid by client for analyses. All claims, including those for negligence or any other cause whatsoever shall be deemed waived unless made in writing and received by Cardinal within thirty (30) days after completion of the applicable service. In no event shall Cardinal be liable for incidental or consequential damage including, without limitation, business interruptions, loss of use, or loss of profits incurred by client, its subsidiaries, affiliates or successors arising out of or related to the performance of the services hereunder by Cardinal, regardless of whether such claim is based upon any of the above stated reasons or otherwise. Results relate only to the samples identified above. This report shall not be reproduced except in full with written approval of Cardinal Laboratories.

Celey D. Keene, Lab Director/Quality Manager



PHONE (575) 393-2326 ° 101 E. MARLAND ° HOBBS, NM 88240

Analytical Results For:

Etech Environmental & Safety Solutions 2617 W MARLAND HOBBS NM, 88240	Project: SERRANO STATELINE GATHERING Project Number: 22745 Project Manager: JOEL LOWRY Fax To:	Reported: 14-Nov-25 09:09
---	---	------------------------------

**FL 122 @ 6'
H257088-04 (Soil)**

Analyte	Result	MDL	Reporting Limit	Units	Dilution	Batch	Analyst	Analyzed	Method	Notes
---------	--------	-----	-----------------	-------	----------	-------	---------	----------	--------	-------

Cardinal Laboratories

Inorganic Compounds

Chloride	64.0		16.0	mg/kg	4	5111214	KH	12-Nov-25	4500-Cl-B	
-----------------	-------------	--	------	-------	---	---------	----	-----------	-----------	--

Volatile Organic Compounds by EPA Method 8021

Benzene*	<0.050		0.050	mg/kg	50	5111128	JH	12-Nov-25	8021B	
Toluene*	<0.050		0.050	mg/kg	50	5111128	JH	12-Nov-25	8021B	
Ethylbenzene*	<0.050		0.050	mg/kg	50	5111128	JH	12-Nov-25	8021B	
Total Xylenes*	<0.150		0.150	mg/kg	50	5111128	JH	12-Nov-25	8021B	
Total BTEX	<0.300		0.300	mg/kg	50	5111128	JH	12-Nov-25	8021B	

<i>Surrogate: 4-Bromofluorobenzene (PID)</i>			112 %	70.4-141		5111128	JH	12-Nov-25	8021B	
--	--	--	-------	----------	--	---------	----	-----------	-------	--

Petroleum Hydrocarbons by GC FID

GRO C6-C10*	<10.0		10.0	mg/kg	1	5111146	MS	12-Nov-25	8015B	
DRO >C10-C28*	<10.0		10.0	mg/kg	1	5111146	MS	12-Nov-25	8015B	
EXT DRO >C28-C36	<10.0		10.0	mg/kg	1	5111146	MS	12-Nov-25	8015B	

<i>Surrogate: 1-Chlorooctane</i>			108 %	52.4-130		5111146	MS	12-Nov-25	8015B	
----------------------------------	--	--	-------	----------	--	---------	----	-----------	-------	--

<i>Surrogate: 1-Chlorooctadecane</i>			106 %	39.9-141		5111146	MS	12-Nov-25	8015B	
--------------------------------------	--	--	-------	----------	--	---------	----	-----------	-------	--

Cardinal Laboratories

*=Accredited Analyte

PLEASE NOTE: Liability and Damages. Cardinal's liability and client's exclusive remedy for any claim arising, whether based in contract or tort, shall be limited to the amount paid by client for analyses. All claims, including those for negligence or any other cause whatsoever shall be deemed waived unless made in writing and received by Cardinal within thirty (30) days after completion of the applicable service. In no event shall Cardinal be liable for incidental or consequential damage including, without limitation, business interruptions, loss of use, or loss of profits incurred by client, its subsidiaries, affiliates or successors arising out of or related to the performance of the services hereunder by Cardinal, regardless of whether such claim is based upon any of the above stated reasons or otherwise. Results relate only to the samples identified above. This report shall not be reproduced except in full with written approval of Cardinal Laboratories.

Celey D. Keene, Lab Director/Quality Manager



PHONE (575) 393-2326 ° 101 E. MARLAND ° HOBBS, NM 88240

Analytical Results For:

Etech Environmental & Safety Solutions 2617 W MARLAND HOBBS NM, 88240	Project: SERRANO STATELINE GATHERING Project Number: 22745 Project Manager: JOEL LOWRY Fax To:	Reported: 14-Nov-25 09:09
---	---	------------------------------

**FL 123 @ 8'
H257088-05 (Soil)**

Analyte	Result	MDL	Reporting Limit	Units	Dilution	Batch	Analyst	Analyzed	Method	Notes
---------	--------	-----	-----------------	-------	----------	-------	---------	----------	--------	-------

Cardinal Laboratories

Inorganic Compounds

Chloride	32.0		16.0	mg/kg	4	5111214	KH	12-Nov-25	4500-Cl-B	
-----------------	-------------	--	------	-------	---	---------	----	-----------	-----------	--

Volatile Organic Compounds by EPA Method 8021

Benzene*	<0.050		0.050	mg/kg	50	5111128	JH	12-Nov-25	8021B	
Toluene*	<0.050		0.050	mg/kg	50	5111128	JH	12-Nov-25	8021B	
Ethylbenzene*	<0.050		0.050	mg/kg	50	5111128	JH	12-Nov-25	8021B	
Total Xylenes*	<0.150		0.150	mg/kg	50	5111128	JH	12-Nov-25	8021B	
Total BTEX	<0.300		0.300	mg/kg	50	5111128	JH	12-Nov-25	8021B	

<i>Surrogate: 4-Bromofluorobenzene (PID)</i>			110 %	70.4-141		5111128	JH	12-Nov-25	8021B	
--	--	--	-------	----------	--	---------	----	-----------	-------	--

Petroleum Hydrocarbons by GC FID

GRO C6-C10*	<10.0		10.0	mg/kg	1	5111146	MS	12-Nov-25	8015B	
DRO >C10-C28*	<10.0		10.0	mg/kg	1	5111146	MS	12-Nov-25	8015B	
EXT DRO >C28-C36	<10.0		10.0	mg/kg	1	5111146	MS	12-Nov-25	8015B	

<i>Surrogate: 1-Chlorooctane</i>			112 %	52.4-130		5111146	MS	12-Nov-25	8015B	
----------------------------------	--	--	-------	----------	--	---------	----	-----------	-------	--

<i>Surrogate: 1-Chlorooctadecane</i>			110 %	39.9-141		5111146	MS	12-Nov-25	8015B	
--------------------------------------	--	--	-------	----------	--	---------	----	-----------	-------	--

Cardinal Laboratories

*=Accredited Analyte

PLEASE NOTE: Liability and Damages. Cardinal's liability and client's exclusive remedy for any claim arising, whether based in contract or tort, shall be limited to the amount paid by client for analyses. All claims, including those for negligence or any other cause whatsoever shall be deemed waived unless made in writing and received by Cardinal within thirty (30) days after completion of the applicable service. In no event shall Cardinal be liable for incidental or consequential damage including, without limitation, business interruptions, loss of use, or loss of profits incurred by client, its subsidiaries, affiliates or successors arising out of or related to the performance of the services hereunder by Cardinal, regardless of whether such claim is based upon any of the above stated reasons or otherwise. Results relate only to the samples identified above. This report shall not be reproduced except in full with written approval of Cardinal Laboratories.

Celey D. Keene, Lab Director/Quality Manager



PHONE (575) 393-2326 ° 101 E. MARLAND ° HOBBS, NM 88240

Analytical Results For:

Etech Environmental & Safety Solutions 2617 W MARLAND HOBBS NM, 88240	Project: SERRANO STATELINE GATHERING Project Number: 22745 Project Manager: JOEL LOWRY Fax To:	Reported: 14-Nov-25 09:09
---	---	------------------------------

FL 124 @ 10'
H257088-06 (Soil)

Analyte	Result	MDL	Reporting Limit	Units	Dilution	Batch	Analyst	Analyzed	Method	Notes
---------	--------	-----	-----------------	-------	----------	-------	---------	----------	--------	-------

Cardinal Laboratories

Inorganic Compounds

Chloride	<16.0		16.0	mg/kg	4	5111214	KH	12-Nov-25	4500-Cl-B	
----------	-------	--	------	-------	---	---------	----	-----------	-----------	--

Volatile Organic Compounds by EPA Method 8021

Benzene*	<0.050		0.050	mg/kg	50	5111128	JH	12-Nov-25	8021B	
Toluene*	<0.050		0.050	mg/kg	50	5111128	JH	12-Nov-25	8021B	
Ethylbenzene*	<0.050		0.050	mg/kg	50	5111128	JH	12-Nov-25	8021B	
Total Xylenes*	<0.150		0.150	mg/kg	50	5111128	JH	12-Nov-25	8021B	
Total BTEX	<0.300		0.300	mg/kg	50	5111128	JH	12-Nov-25	8021B	

Surrogate: 4-Bromofluorobenzene (PID)			109 %	70.4-141		5111128	JH	12-Nov-25	8021B	
---------------------------------------	--	--	-------	----------	--	---------	----	-----------	-------	--

Petroleum Hydrocarbons by GC FID

GRO C6-C10*	<10.0		10.0	mg/kg	1	5111146	MS	12-Nov-25	8015B	
DRO >C10-C28*	<10.0		10.0	mg/kg	1	5111146	MS	12-Nov-25	8015B	
EXT DRO >C28-C36	<10.0		10.0	mg/kg	1	5111146	MS	12-Nov-25	8015B	

Surrogate: 1-Chlorooctane			114 %	52.4-130		5111146	MS	12-Nov-25	8015B	
---------------------------	--	--	-------	----------	--	---------	----	-----------	-------	--

Surrogate: 1-Chlorooctadecane			114 %	39.9-141		5111146	MS	12-Nov-25	8015B	
-------------------------------	--	--	-------	----------	--	---------	----	-----------	-------	--

Cardinal Laboratories

*=Accredited Analyte

PLEASE NOTE: Liability and Damages. Cardinal's liability and client's exclusive remedy for any claim arising, whether based in contract or tort, shall be limited to the amount paid by client for analyses. All claims, including those for negligence or any other cause whatsoever shall be deemed waived unless made in writing and received by Cardinal within thirty (30) days after completion of the applicable service. In no event shall Cardinal be liable for incidental or consequential damage including, without limitation, business interruptions, loss of use, or loss of profits incurred by client, its subsidiaries, affiliates or successors arising out of or related to the performance of the services hereunder by Cardinal, regardless of whether such claim is based upon any of the above stated reasons or otherwise. Results relate only to the samples identified above. This report shall not be reproduced except in full with written approval of Cardinal Laboratories.

Celey D. Keene, Lab Director/Quality Manager



PHONE (575) 393-2326 ° 101 E. MARLAND ° HOBBS, NM 88240

Analytical Results For:

Etech Environmental & Safety Solutions 2617 W MARLAND HOBBS NM, 88240	Project: SERRANO STATELINE GATHERING Project Number: 22745 Project Manager: JOEL LOWRY Fax To:	Reported: 14-Nov-25 09:09
---	---	------------------------------

**FL 125 @ 6'
H257088-07 (Soil)**

Analyte	Result	MDL	Reporting Limit	Units	Dilution	Batch	Analyst	Analyzed	Method	Notes
---------	--------	-----	-----------------	-------	----------	-------	---------	----------	--------	-------

Cardinal Laboratories

Inorganic Compounds

Chloride	32.0		16.0	mg/kg	4	5111210	AC	12-Nov-25	4500-Cl-B	
-----------------	-------------	--	------	-------	---	---------	----	-----------	-----------	--

Volatile Organic Compounds by EPA Method 8021

Benzene*	<0.050		0.050	mg/kg	50	5111128	JH	12-Nov-25	8021B	
Toluene*	<0.050		0.050	mg/kg	50	5111128	JH	12-Nov-25	8021B	
Ethylbenzene*	<0.050		0.050	mg/kg	50	5111128	JH	12-Nov-25	8021B	
Total Xylenes*	<0.150		0.150	mg/kg	50	5111128	JH	12-Nov-25	8021B	
Total BTEX	<0.300		0.300	mg/kg	50	5111128	JH	12-Nov-25	8021B	

<i>Surrogate: 4-Bromofluorobenzene (PID)</i>			110 %	70.4-141		5111128	JH	12-Nov-25	8021B	
--	--	--	-------	----------	--	---------	----	-----------	-------	--

Petroleum Hydrocarbons by GC FID

GRO C6-C10*	<10.0		10.0	mg/kg	1	5111146	MS	12-Nov-25	8015B	
DRO >C10-C28*	<10.0		10.0	mg/kg	1	5111146	MS	12-Nov-25	8015B	
EXT DRO >C28-C36	<10.0		10.0	mg/kg	1	5111146	MS	12-Nov-25	8015B	

<i>Surrogate: 1-Chlorooctane</i>			108 %	52.4-130		5111146	MS	12-Nov-25	8015B	
----------------------------------	--	--	-------	----------	--	---------	----	-----------	-------	--

<i>Surrogate: 1-Chlorooctadecane</i>			106 %	39.9-141		5111146	MS	12-Nov-25	8015B	
--------------------------------------	--	--	-------	----------	--	---------	----	-----------	-------	--

Cardinal Laboratories

*=Accredited Analyte

PLEASE NOTE: Liability and Damages. Cardinal's liability and client's exclusive remedy for any claim arising, whether based in contract or tort, shall be limited to the amount paid by client for analyses. All claims, including those for negligence or any other cause whatsoever shall be deemed waived unless made in writing and received by Cardinal within thirty (30) days after completion of the applicable service. In no event shall Cardinal be liable for incidental or consequential damage including, without limitation, business interruptions, loss of use, or loss of profits incurred by client, its subsidiaries, affiliates or successors arising out of or related to the performance of the services hereunder by Cardinal, regardless of whether such claim is based upon any of the above stated reasons or otherwise. Results relate only to the samples identified above. This report shall not be reproduced except in full with written approval of Cardinal Laboratories.

Celey D. Keene, Lab Director/Quality Manager



PHONE (575) 393-2326 ° 101 E. MARLAND ° HOBBS, NM 88240

Analytical Results For:

Etech Environmental & Safety Solutions 2617 W MARLAND HOBBS NM, 88240	Project: SERRANO STATELINE GATHERING Project Number: 22745 Project Manager: JOEL LOWRY Fax To:	Reported: 14-Nov-25 09:09
---	---	------------------------------

**FL 126 @ 6'
H257088-08 (Soil)**

Analyte	Result	MDL	Reporting Limit	Units	Dilution	Batch	Analyst	Analyzed	Method	Notes
---------	--------	-----	-----------------	-------	----------	-------	---------	----------	--------	-------

Cardinal Laboratories

Inorganic Compounds

Chloride	32.0		16.0	mg/kg	4	5111210	AC	12-Nov-25	4500-Cl-B	
-----------------	-------------	--	------	-------	---	---------	----	-----------	-----------	--

Volatile Organic Compounds by EPA Method 8021

Benzene*	<0.050		0.050	mg/kg	50	5111128	JH	12-Nov-25	8021B	
Toluene*	<0.050		0.050	mg/kg	50	5111128	JH	12-Nov-25	8021B	
Ethylbenzene*	<0.050		0.050	mg/kg	50	5111128	JH	12-Nov-25	8021B	
Total Xylenes*	<0.150		0.150	mg/kg	50	5111128	JH	12-Nov-25	8021B	
Total BTEX	<0.300		0.300	mg/kg	50	5111128	JH	12-Nov-25	8021B	

<i>Surrogate: 4-Bromofluorobenzene (PID)</i>			106 %	70.4-141		5111128	JH	12-Nov-25	8021B	
--	--	--	-------	----------	--	---------	----	-----------	-------	--

Petroleum Hydrocarbons by GC FID

GRO C6-C10*	<10.0		10.0	mg/kg	1	5111146	MS	12-Nov-25	8015B	
DRO >C10-C28*	<10.0		10.0	mg/kg	1	5111146	MS	12-Nov-25	8015B	
EXT DRO >C28-C36	<10.0		10.0	mg/kg	1	5111146	MS	12-Nov-25	8015B	

<i>Surrogate: 1-Chlorooctane</i>			114 %	52.4-130		5111146	MS	12-Nov-25	8015B	
----------------------------------	--	--	-------	----------	--	---------	----	-----------	-------	--

<i>Surrogate: 1-Chlorooctadecane</i>			114 %	39.9-141		5111146	MS	12-Nov-25	8015B	
--------------------------------------	--	--	-------	----------	--	---------	----	-----------	-------	--

Cardinal Laboratories

*=Accredited Analyte

PLEASE NOTE: Liability and Damages. Cardinal's liability and client's exclusive remedy for any claim arising, whether based in contract or tort, shall be limited to the amount paid by client for analyses. All claims, including those for negligence or any other cause whatsoever shall be deemed waived unless made in writing and received by Cardinal within thirty (30) days after completion of the applicable service. In no event shall Cardinal be liable for incidental or consequential damage including, without limitation, business interruptions, loss of use, or loss of profits incurred by client, its subsidiaries, affiliates or successors arising out of or related to the performance of the services hereunder by Cardinal, regardless of whether such claim is based upon any of the above stated reasons or otherwise. Results relate only to the samples identified above. This report shall not be reproduced except in full with written approval of Cardinal Laboratories.

Celey D. Keene, Lab Director/Quality Manager



PHONE (575) 393-2326 ° 101 E. MARLAND ° HOBBS, NM 88240

Analytical Results For:

Etech Environmental & Safety Solutions 2617 W MARLAND HOBBS NM, 88240	Project: SERRANO STATELINE GATHERING Project Number: 22745 Project Manager: JOEL LOWRY Fax To:	Reported: 14-Nov-25 09:09
---	---	------------------------------

**FL 127 @ 6'
H257088-09 (Soil)**

Analyte	Result	MDL	Reporting Limit	Units	Dilution	Batch	Analyst	Analyzed	Method	Notes
---------	--------	-----	-----------------	-------	----------	-------	---------	----------	--------	-------

Cardinal Laboratories

Inorganic Compounds

Chloride	32.0		16.0	mg/kg	4	5111210	AC	12-Nov-25	4500-Cl-B	
-----------------	-------------	--	------	-------	---	---------	----	-----------	-----------	--

Volatile Organic Compounds by EPA Method 8021

Benzene*	<0.050		0.050	mg/kg	50	5111128	JH	12-Nov-25	8021B	
Toluene*	<0.050		0.050	mg/kg	50	5111128	JH	12-Nov-25	8021B	
Ethylbenzene*	<0.050		0.050	mg/kg	50	5111128	JH	12-Nov-25	8021B	
Total Xylenes*	<0.150		0.150	mg/kg	50	5111128	JH	12-Nov-25	8021B	
Total BTEX	<0.300		0.300	mg/kg	50	5111128	JH	12-Nov-25	8021B	

<i>Surrogate: 4-Bromofluorobenzene (PID)</i>			106 %	70.4-141		5111128	JH	12-Nov-25	8021B	
--	--	--	-------	----------	--	---------	----	-----------	-------	--

Petroleum Hydrocarbons by GC FID

GRO C6-C10*	<10.0		10.0	mg/kg	1	5111146	MS	12-Nov-25	8015B	
DRO >C10-C28*	<10.0		10.0	mg/kg	1	5111146	MS	12-Nov-25	8015B	
EXT DRO >C28-C36	<10.0		10.0	mg/kg	1	5111146	MS	12-Nov-25	8015B	

<i>Surrogate: 1-Chlorooctane</i>			116 %	52.4-130		5111146	MS	12-Nov-25	8015B	
----------------------------------	--	--	-------	----------	--	---------	----	-----------	-------	--

<i>Surrogate: 1-Chlorooctadecane</i>			113 %	39.9-141		5111146	MS	12-Nov-25	8015B	
--------------------------------------	--	--	-------	----------	--	---------	----	-----------	-------	--

Cardinal Laboratories

*=Accredited Analyte

PLEASE NOTE: Liability and Damages. Cardinal's liability and client's exclusive remedy for any claim arising, whether based in contract or tort, shall be limited to the amount paid by client for analyses. All claims, including those for negligence or any other cause whatsoever shall be deemed waived unless made in writing and received by Cardinal within thirty (30) days after completion of the applicable service. In no event shall Cardinal be liable for incidental or consequential damage including, without limitation, business interruptions, loss of use, or loss of profits incurred by client, its subsidiaries, affiliates or successors arising out of or related to the performance of the services hereunder by Cardinal, regardless of whether such claim is based upon any of the above stated reasons or otherwise. Results relate only to the samples identified above. This report shall not be reproduced except in full with written approval of Cardinal Laboratories.

Celey D. Keene, Lab Director/Quality Manager



PHONE (575) 393-2326 ° 101 E. MARLAND ° HOBBS, NM 88240

Analytical Results For:

Etech Environmental & Safety Solutions 2617 W MARLAND HOBBS NM, 88240	Project: SERRANO STATELINE GATHERING Project Number: 22745 Project Manager: JOEL LOWRY Fax To:	Reported: 14-Nov-25 09:09
---	---	------------------------------

**FL 128 @ 6'
H257088-10 (Soil)**

Analyte	Result	MDL	Reporting Limit	Units	Dilution	Batch	Analyst	Analyzed	Method	Notes
---------	--------	-----	-----------------	-------	----------	-------	---------	----------	--------	-------

Cardinal Laboratories

Inorganic Compounds

Chloride	48.0		16.0	mg/kg	4	5111210	AC	12-Nov-25	4500-Cl-B	
-----------------	-------------	--	------	-------	---	---------	----	-----------	-----------	--

Volatile Organic Compounds by EPA Method 8021

Benzene*	<0.050		0.050	mg/kg	50	5111128	JH	12-Nov-25	8021B	
Toluene*	<0.050		0.050	mg/kg	50	5111128	JH	12-Nov-25	8021B	
Ethylbenzene*	<0.050		0.050	mg/kg	50	5111128	JH	12-Nov-25	8021B	
Total Xylenes*	<0.150		0.150	mg/kg	50	5111128	JH	12-Nov-25	8021B	
Total BTEX	<0.300		0.300	mg/kg	50	5111128	JH	12-Nov-25	8021B	

<i>Surrogate: 4-Bromofluorobenzene (PID)</i>			108 %	70.4-141		5111128	JH	12-Nov-25	8021B	
--	--	--	-------	----------	--	---------	----	-----------	-------	--

Petroleum Hydrocarbons by GC FID

GRO C6-C10*	<10.0		10.0	mg/kg	1	5111146	MS	12-Nov-25	8015B	
DRO >C10-C28*	<10.0		10.0	mg/kg	1	5111146	MS	12-Nov-25	8015B	
EXT DRO >C28-C36	<10.0		10.0	mg/kg	1	5111146	MS	12-Nov-25	8015B	

<i>Surrogate: 1-Chlorooctane</i>			124 %	52.4-130		5111146	MS	12-Nov-25	8015B	
----------------------------------	--	--	-------	----------	--	---------	----	-----------	-------	--

<i>Surrogate: 1-Chlorooctadecane</i>			123 %	39.9-141		5111146	MS	12-Nov-25	8015B	
--------------------------------------	--	--	-------	----------	--	---------	----	-----------	-------	--

Cardinal Laboratories

*=Accredited Analyte

PLEASE NOTE: Liability and Damages. Cardinal's liability and client's exclusive remedy for any claim arising, whether based in contract or tort, shall be limited to the amount paid by client for analyses. All claims, including those for negligence or any other cause whatsoever shall be deemed waived unless made in writing and received by Cardinal within thirty (30) days after completion of the applicable service. In no event shall Cardinal be liable for incidental or consequential damage including, without limitation, business interruptions, loss of use, or loss of profits incurred by client, its subsidiaries, affiliates or successors arising out of or related to the performance of the services hereunder by Cardinal, regardless of whether such claim is based upon any of the above stated reasons or otherwise. Results relate only to the samples identified above. This report shall not be reproduced except in full with written approval of Cardinal Laboratories.

Celey D. Keene, Lab Director/Quality Manager



PHONE (575) 393-2326 ° 101 E. MARLAND ° HOBBS, NM 88240

Analytical Results For:

Etech Environmental & Safety Solutions 2617 W MARLAND HOBBS NM, 88240	Project: SERRANO STATELINE GATHERING Project Number: 22745 Project Manager: JOEL LOWRY Fax To:	Reported: 14-Nov-25 09:09
---	---	------------------------------

**FL 129 @ 6'
H257088-11 (Soil)**

Analyte	Result	MDL	Reporting Limit	Units	Dilution	Batch	Analyst	Analyzed	Method	Notes
---------	--------	-----	-----------------	-------	----------	-------	---------	----------	--------	-------

Cardinal Laboratories

Inorganic Compounds

Chloride	16.0		16.0	mg/kg	4	5111210	AC	12-Nov-25	4500-Cl-B	
-----------------	-------------	--	------	-------	---	---------	----	-----------	-----------	--

Volatile Organic Compounds by EPA Method 8021

Benzene*	<0.050		0.050	mg/kg	50	5111128	JH	12-Nov-25	8021B	
Toluene*	<0.050		0.050	mg/kg	50	5111128	JH	12-Nov-25	8021B	
Ethylbenzene*	<0.050		0.050	mg/kg	50	5111128	JH	12-Nov-25	8021B	
Total Xylenes*	<0.150		0.150	mg/kg	50	5111128	JH	12-Nov-25	8021B	
Total BTEX	<0.300		0.300	mg/kg	50	5111128	JH	12-Nov-25	8021B	

<i>Surrogate: 4-Bromofluorobenzene (PID)</i>			111 %	70.4-141		5111128	JH	12-Nov-25	8021B	
--	--	--	-------	----------	--	---------	----	-----------	-------	--

Petroleum Hydrocarbons by GC FID

GRO C6-C10*	<10.0		10.0	mg/kg	1	5111146	MS	12-Nov-25	8015B	
DRO >C10-C28*	<10.0		10.0	mg/kg	1	5111146	MS	12-Nov-25	8015B	
EXT DRO >C28-C36	<10.0		10.0	mg/kg	1	5111146	MS	12-Nov-25	8015B	

<i>Surrogate: 1-Chlorooctane</i>			116 %	52.4-130		5111146	MS	12-Nov-25	8015B	
----------------------------------	--	--	-------	----------	--	---------	----	-----------	-------	--

<i>Surrogate: 1-Chlorooctadecane</i>			116 %	39.9-141		5111146	MS	12-Nov-25	8015B	
--------------------------------------	--	--	-------	----------	--	---------	----	-----------	-------	--

Cardinal Laboratories

*=Accredited Analyte

PLEASE NOTE: Liability and Damages. Cardinal's liability and client's exclusive remedy for any claim arising, whether based in contract or tort, shall be limited to the amount paid by client for analyses. All claims, including those for negligence or any other cause whatsoever shall be deemed waived unless made in writing and received by Cardinal within thirty (30) days after completion of the applicable service. In no event shall Cardinal be liable for incidental or consequential damage including, without limitation, business interruptions, loss of use, or loss of profits incurred by client, its subsidiaries, affiliates or successors arising out of or related to the performance of the services hereunder by Cardinal, regardless of whether such claim is based upon any of the above stated reasons or otherwise. Results relate only to the samples identified above. This report shall not be reproduced except in full with written approval of Cardinal Laboratories.

Celey D. Keene, Lab Director/Quality Manager



PHONE (575) 393-2326 ° 101 E. MARLAND ° HOBBS, NM 88240

Analytical Results For:

Etech Environmental & Safety Solutions 2617 W MARLAND HOBBS NM, 88240	Project: SERRANO STATELINE GATHERING Project Number: 22745 Project Manager: JOEL LOWRY Fax To:	Reported: 14-Nov-25 09:09
---	---	------------------------------

**FL 130 @ 6'
H257088-12 (Soil)**

Analyte	Result	MDL	Reporting Limit	Units	Dilution	Batch	Analyst	Analyzed	Method	Notes
---------	--------	-----	-----------------	-------	----------	-------	---------	----------	--------	-------

Cardinal Laboratories

Inorganic Compounds

Chloride	16.0		16.0	mg/kg	4	5111210	AC	12-Nov-25	4500-Cl-B	
-----------------	-------------	--	------	-------	---	---------	----	-----------	-----------	--

Volatile Organic Compounds by EPA Method 8021

Benzene*	<0.050		0.050	mg/kg	50	5111128	JH	12-Nov-25	8021B	
Toluene*	<0.050		0.050	mg/kg	50	5111128	JH	12-Nov-25	8021B	
Ethylbenzene*	<0.050		0.050	mg/kg	50	5111128	JH	12-Nov-25	8021B	
Total Xylenes*	<0.150		0.150	mg/kg	50	5111128	JH	12-Nov-25	8021B	
Total BTEX	<0.300		0.300	mg/kg	50	5111128	JH	12-Nov-25	8021B	

<i>Surrogate: 4-Bromofluorobenzene (PID)</i>			117 %	70.4-141		5111128	JH	12-Nov-25	8021B	
--	--	--	-------	----------	--	---------	----	-----------	-------	--

Petroleum Hydrocarbons by GC FID

GRO C6-C10*	<10.0		10.0	mg/kg	1	5111146	MS	12-Nov-25	8015B	
DRO >C10-C28*	<10.0		10.0	mg/kg	1	5111146	MS	12-Nov-25	8015B	
EXT DRO >C28-C36	<10.0		10.0	mg/kg	1	5111146	MS	12-Nov-25	8015B	

<i>Surrogate: 1-Chlorooctane</i>			120 %	52.4-130		5111146	MS	12-Nov-25	8015B	
----------------------------------	--	--	-------	----------	--	---------	----	-----------	-------	--

<i>Surrogate: 1-Chlorooctadecane</i>			119 %	39.9-141		5111146	MS	12-Nov-25	8015B	
--------------------------------------	--	--	-------	----------	--	---------	----	-----------	-------	--

Cardinal Laboratories

*=Accredited Analyte

PLEASE NOTE: Liability and Damages. Cardinal's liability and client's exclusive remedy for any claim arising, whether based in contract or tort, shall be limited to the amount paid by client for analyses. All claims, including those for negligence or any other cause whatsoever shall be deemed waived unless made in writing and received by Cardinal within thirty (30) days after completion of the applicable service. In no event shall Cardinal be liable for incidental or consequential damage including, without limitation, business interruptions, loss of use, or loss of profits incurred by client, its subsidiaries, affiliates or successors arising out of or related to the performance of the services hereunder by Cardinal, regardless of whether such claim is based upon any of the above stated reasons or otherwise. Results relate only to the samples identified above. This report shall not be reproduced except in full with written approval of Cardinal Laboratories.

Celey D. Keene, Lab Director/Quality Manager



PHONE (575) 393-2326 ° 101 E. MARLAND ° HOBBS, NM 88240

Analytical Results For:

Etech Environmental & Safety Solutions 2617 W MARLAND HOBBS NM, 88240	Project: SERRANO STATELINE GATHERING Project Number: 22745 Project Manager: JOEL LOWRY Fax To:	Reported: 14-Nov-25 09:09
---	---	------------------------------

**FL 131 @ 6'
H257088-13 (Soil)**

Analyte	Result	MDL	Reporting Limit	Units	Dilution	Batch	Analyst	Analyzed	Method	Notes
---------	--------	-----	-----------------	-------	----------	-------	---------	----------	--------	-------

Cardinal Laboratories

Inorganic Compounds

Chloride	<16.0		16.0	mg/kg	4	5111210	AC	12-Nov-25	4500-Cl-B	
----------	-------	--	------	-------	---	---------	----	-----------	-----------	--

Volatile Organic Compounds by EPA Method 8021

Benzene*	<0.050		0.050	mg/kg	50	5111128	JH	12-Nov-25	8021B	
Toluene*	<0.050		0.050	mg/kg	50	5111128	JH	12-Nov-25	8021B	
Ethylbenzene*	<0.050		0.050	mg/kg	50	5111128	JH	12-Nov-25	8021B	
Total Xylenes*	<0.150		0.150	mg/kg	50	5111128	JH	12-Nov-25	8021B	
Total BTEX	<0.300		0.300	mg/kg	50	5111128	JH	12-Nov-25	8021B	

Surrogate: 4-Bromofluorobenzene (PID)			109 %	70.4-141		5111128	JH	12-Nov-25	8021B	
---------------------------------------	--	--	-------	----------	--	---------	----	-----------	-------	--

Petroleum Hydrocarbons by GC FID

GRO C6-C10*	<10.0		10.0	mg/kg	1	5111146	MS	12-Nov-25	8015B	
DRO >C10-C28*	<10.0		10.0	mg/kg	1	5111146	MS	12-Nov-25	8015B	
EXT DRO >C28-C36	<10.0		10.0	mg/kg	1	5111146	MS	12-Nov-25	8015B	

Surrogate: 1-Chlorooctane			117 %	52.4-130		5111146	MS	12-Nov-25	8015B	
---------------------------	--	--	-------	----------	--	---------	----	-----------	-------	--

Surrogate: 1-Chlorooctadecane			115 %	39.9-141		5111146	MS	12-Nov-25	8015B	
-------------------------------	--	--	-------	----------	--	---------	----	-----------	-------	--

Cardinal Laboratories

*=Accredited Analyte

PLEASE NOTE: Liability and Damages. Cardinal's liability and client's exclusive remedy for any claim arising, whether based in contract or tort, shall be limited to the amount paid by client for analyses. All claims, including those for negligence or any other cause whatsoever shall be deemed waived unless made in writing and received by Cardinal within thirty (30) days after completion of the applicable service. In no event shall Cardinal be liable for incidental or consequential damage including, without limitation, business interruptions, loss of use, or loss of profits incurred by client, its subsidiaries, affiliates or successors arising out of or related to the performance of the services hereunder by Cardinal, regardless of whether such claim is based upon any of the above stated reasons or otherwise. Results relate only to the samples identified above. This report shall not be reproduced except in full with written approval of Cardinal Laboratories.

Celey D. Keene, Lab Director/Quality Manager



PHONE (575) 393-2326 ° 101 E. MARLAND ° HOBBS, NM 88240

Analytical Results For:

Etech Environmental & Safety Solutions 2617 W MARLAND HOBBS NM, 88240	Project: SERRANO STATELINE GATHERING Project Number: 22745 Project Manager: JOEL LOWRY Fax To:	Reported: 14-Nov-25 09:09
---	---	------------------------------

**FL 132 @ 6'
H257088-14 (Soil)**

Analyte	Result	MDL	Reporting Limit	Units	Dilution	Batch	Analyst	Analyzed	Method	Notes
---------	--------	-----	-----------------	-------	----------	-------	---------	----------	--------	-------

Cardinal Laboratories

Inorganic Compounds

Chloride	48.0		16.0	mg/kg	4	5111210	AC	12-Nov-25	4500-Cl-B	
-----------------	-------------	--	------	-------	---	---------	----	-----------	-----------	--

Volatile Organic Compounds by EPA Method 8021

Benzene*	<0.050		0.050	mg/kg	50	5111128	JH	12-Nov-25	8021B	
Toluene*	<0.050		0.050	mg/kg	50	5111128	JH	12-Nov-25	8021B	
Ethylbenzene*	<0.050		0.050	mg/kg	50	5111128	JH	12-Nov-25	8021B	
Total Xylenes*	<0.150		0.150	mg/kg	50	5111128	JH	12-Nov-25	8021B	
Total BTEX	<0.300		0.300	mg/kg	50	5111128	JH	12-Nov-25	8021B	

<i>Surrogate: 4-Bromofluorobenzene (PID)</i>			113 %	70.4-141		5111128	JH	12-Nov-25	8021B	
--	--	--	-------	----------	--	---------	----	-----------	-------	--

Petroleum Hydrocarbons by GC FID

GRO C6-C10*	<10.0		10.0	mg/kg	1	5111146	MS	12-Nov-25	8015B	
DRO >C10-C28*	<10.0		10.0	mg/kg	1	5111146	MS	12-Nov-25	8015B	
EXT DRO >C28-C36	<10.0		10.0	mg/kg	1	5111146	MS	12-Nov-25	8015B	

<i>Surrogate: 1-Chlorooctane</i>			117 %	52.4-130		5111146	MS	12-Nov-25	8015B	
----------------------------------	--	--	-------	----------	--	---------	----	-----------	-------	--

<i>Surrogate: 1-Chlorooctadecane</i>			117 %	39.9-141		5111146	MS	12-Nov-25	8015B	
--------------------------------------	--	--	-------	----------	--	---------	----	-----------	-------	--

Cardinal Laboratories

*=Accredited Analyte

PLEASE NOTE: Liability and Damages. Cardinal's liability and client's exclusive remedy for any claim arising, whether based in contract or tort, shall be limited to the amount paid by client for analyses. All claims, including those for negligence or any other cause whatsoever shall be deemed waived unless made in writing and received by Cardinal within thirty (30) days after completion of the applicable service. In no event shall Cardinal be liable for incidental or consequential damage including, without limitation, business interruptions, loss of use, or loss of profits incurred by client, its subsidiaries, affiliates or successors arising out of or related to the performance of the services hereunder by Cardinal, regardless of whether such claim is based upon any of the above stated reasons or otherwise. Results relate only to the samples identified above. This report shall not be reproduced except in full with written approval of Cardinal Laboratories.

Celey D. Keene, Lab Director/Quality Manager



PHONE (575) 393-2326 ° 101 E. MARLAND ° HOBBS, NM 88240

Analytical Results For:

Etech Environmental & Safety Solutions 2617 W MARLAND HOBBS NM, 88240	Project: SERRANO STATELINE GATHERING Project Number: 22745 Project Manager: JOEL LOWRY Fax To:	Reported: 14-Nov-25 09:09
---	---	------------------------------

**FL 133 @ 6'
H257088-15 (Soil)**

Analyte	Result	MDL	Reporting Limit	Units	Dilution	Batch	Analyst	Analyzed	Method	Notes
---------	--------	-----	-----------------	-------	----------	-------	---------	----------	--------	-------

Cardinal Laboratories

Inorganic Compounds

Chloride	80.0		16.0	mg/kg	4	5111210	AC	12-Nov-25	4500-Cl-B	
-----------------	-------------	--	------	-------	---	---------	----	-----------	-----------	--

Volatile Organic Compounds by EPA Method 8021

Benzene*	<0.050		0.050	mg/kg	50	5111128	JH	12-Nov-25	8021B	
Toluene*	<0.050		0.050	mg/kg	50	5111128	JH	12-Nov-25	8021B	
Ethylbenzene*	<0.050		0.050	mg/kg	50	5111128	JH	12-Nov-25	8021B	
Total Xylenes*	<0.150		0.150	mg/kg	50	5111128	JH	12-Nov-25	8021B	
Total BTEX	<0.300		0.300	mg/kg	50	5111128	JH	12-Nov-25	8021B	

<i>Surrogate: 4-Bromofluorobenzene (PID)</i>			113 %	70.4-141		5111128	JH	12-Nov-25	8021B	
--	--	--	-------	----------	--	---------	----	-----------	-------	--

Petroleum Hydrocarbons by GC FID

GRO C6-C10*	<10.0		10.0	mg/kg	1	5111146	MS	12-Nov-25	8015B	
DRO >C10-C28*	<10.0		10.0	mg/kg	1	5111146	MS	12-Nov-25	8015B	
EXT DRO >C28-C36	<10.0		10.0	mg/kg	1	5111146	MS	12-Nov-25	8015B	

<i>Surrogate: 1-Chlorooctane</i>			117 %	52.4-130		5111146	MS	12-Nov-25	8015B	
----------------------------------	--	--	-------	----------	--	---------	----	-----------	-------	--

<i>Surrogate: 1-Chlorooctadecane</i>			116 %	39.9-141		5111146	MS	12-Nov-25	8015B	
--------------------------------------	--	--	-------	----------	--	---------	----	-----------	-------	--

Cardinal Laboratories

*=Accredited Analyte

PLEASE NOTE: Liability and Damages. Cardinal's liability and client's exclusive remedy for any claim arising, whether based in contract or tort, shall be limited to the amount paid by client for analyses. All claims, including those for negligence or any other cause whatsoever shall be deemed waived unless made in writing and received by Cardinal within thirty (30) days after completion of the applicable service. In no event shall Cardinal be liable for incidental or consequential damage including, without limitation, business interruptions, loss of use, or loss of profits incurred by client, its subsidiaries, affiliates or successors arising out of or related to the performance of the services hereunder by Cardinal, regardless of whether such claim is based upon any of the above stated reasons or otherwise. Results relate only to the samples identified above. This report shall not be reproduced except in full with written approval of Cardinal Laboratories.

Celey D. Keene, Lab Director/Quality Manager



PHONE (575) 393-2326 ° 101 E. MARLAND ° HOBBS, NM 88240

Analytical Results For:

Etech Environmental & Safety Solutions 2617 W MARLAND HOBBS NM, 88240	Project: SERRANO STATELINE GATHERING Project Number: 22745 Project Manager: JOEL LOWRY Fax To:	Reported: 14-Nov-25 09:09
---	---	------------------------------

**FL 134 @ 6'
H257088-16 (Soil)**

Analyte	Result	MDL	Reporting Limit	Units	Dilution	Batch	Analyst	Analyzed	Method	Notes
---------	--------	-----	-----------------	-------	----------	-------	---------	----------	--------	-------

Cardinal Laboratories

Inorganic Compounds

Chloride	32.0		16.0	mg/kg	4	5111210	AC	12-Nov-25	4500-Cl-B	
-----------------	-------------	--	------	-------	---	---------	----	-----------	-----------	--

Volatile Organic Compounds by EPA Method 8021

Benzene*	<0.050		0.050	mg/kg	50	5111128	JH	12-Nov-25	8021B	
Toluene*	<0.050		0.050	mg/kg	50	5111128	JH	12-Nov-25	8021B	
Ethylbenzene*	<0.050		0.050	mg/kg	50	5111128	JH	12-Nov-25	8021B	
Total Xylenes*	<0.150		0.150	mg/kg	50	5111128	JH	12-Nov-25	8021B	
Total BTEX	<0.300		0.300	mg/kg	50	5111128	JH	12-Nov-25	8021B	

<i>Surrogate: 4-Bromofluorobenzene (PID)</i>			107 %	70.4-141		5111128	JH	12-Nov-25	8021B	
--	--	--	-------	----------	--	---------	----	-----------	-------	--

Petroleum Hydrocarbons by GC FID

GRO C6-C10*	<10.0		10.0	mg/kg	1	5111146	MS	12-Nov-25	8015B	
DRO >C10-C28*	<10.0		10.0	mg/kg	1	5111146	MS	12-Nov-25	8015B	
EXT DRO >C28-C36	<10.0		10.0	mg/kg	1	5111146	MS	12-Nov-25	8015B	

<i>Surrogate: 1-Chlorooctane</i>			103 %	52.4-130		5111146	MS	12-Nov-25	8015B	
----------------------------------	--	--	-------	----------	--	---------	----	-----------	-------	--

<i>Surrogate: 1-Chlorooctadecane</i>			102 %	39.9-141		5111146	MS	12-Nov-25	8015B	
--------------------------------------	--	--	-------	----------	--	---------	----	-----------	-------	--

Cardinal Laboratories

*=Accredited Analyte

PLEASE NOTE: Liability and Damages. Cardinal's liability and client's exclusive remedy for any claim arising, whether based in contract or tort, shall be limited to the amount paid by client for analyses. All claims, including those for negligence or any other cause whatsoever shall be deemed waived unless made in writing and received by Cardinal within thirty (30) days after completion of the applicable service. In no event shall Cardinal be liable for incidental or consequential damage including, without limitation, business interruptions, loss of use, or loss of profits incurred by client, its subsidiaries, affiliates or successors arising out of or related to the performance of the services hereunder by Cardinal, regardless of whether such claim is based upon any of the above stated reasons or otherwise. Results relate only to the samples identified above. This report shall not be reproduced except in full with written approval of Cardinal Laboratories.

Celey D. Keene, Lab Director/Quality Manager



PHONE (575) 393-2326 ° 101 E. MARLAND ° HOBBS, NM 88240

Analytical Results For:

Etech Environmental & Safety Solutions 2617 W MARLAND HOBBS NM, 88240	Project: SERRANO STATELINE GATHERING Project Number: 22745 Project Manager: JOEL LOWRY Fax To:	Reported: 14-Nov-25 09:09
---	---	------------------------------

**FL 135 @ 6'
H257088-17 (Soil)**

Analyte	Result	MDL	Reporting Limit	Units	Dilution	Batch	Analyst	Analyzed	Method	Notes
---------	--------	-----	-----------------	-------	----------	-------	---------	----------	--------	-------

Cardinal Laboratories

Inorganic Compounds

Chloride	32.0		16.0	mg/kg	4	5111210	AC	12-Nov-25	4500-Cl-B	
-----------------	-------------	--	------	-------	---	---------	----	-----------	-----------	--

Volatile Organic Compounds by EPA Method 8021

Benzene*	<0.050		0.050	mg/kg	50	5111128	JH	12-Nov-25	8021B	
Toluene*	<0.050		0.050	mg/kg	50	5111128	JH	12-Nov-25	8021B	
Ethylbenzene*	<0.050		0.050	mg/kg	50	5111128	JH	12-Nov-25	8021B	
Total Xylenes*	<0.150		0.150	mg/kg	50	5111128	JH	12-Nov-25	8021B	
Total BTEX	<0.300		0.300	mg/kg	50	5111128	JH	12-Nov-25	8021B	

Surrogate: 4-Bromofluorobenzene (PID)			114 %	70.4-141		5111128	JH	12-Nov-25	8021B	
---------------------------------------	--	--	-------	----------	--	---------	----	-----------	-------	--

Petroleum Hydrocarbons by GC FID

GRO C6-C10*	<10.0		10.0	mg/kg	1	5111146	MS	12-Nov-25	8015B	
DRO >C10-C28*	48.9		10.0	mg/kg	1	5111146	MS	12-Nov-25	8015B	
EXT DRO >C28-C36	40.1		10.0	mg/kg	1	5111146	MS	12-Nov-25	8015B	

Surrogate: 1-Chlorooctane			101 %	52.4-130		5111146	MS	12-Nov-25	8015B	
---------------------------	--	--	-------	----------	--	---------	----	-----------	-------	--

Surrogate: 1-Chlorooctadecane			100 %	39.9-141		5111146	MS	12-Nov-25	8015B	
-------------------------------	--	--	-------	----------	--	---------	----	-----------	-------	--

Cardinal Laboratories

*=Accredited Analyte

PLEASE NOTE: Liability and Damages. Cardinal's liability and client's exclusive remedy for any claim arising, whether based in contract or tort, shall be limited to the amount paid by client for analyses. All claims, including those for negligence or any other cause whatsoever shall be deemed waived unless made in writing and received by Cardinal within thirty (30) days after completion of the applicable service. In no event shall Cardinal be liable for incidental or consequential damage including, without limitation, business interruptions, loss of use, or loss of profits incurred by client, its subsidiaries, affiliates or successors arising out of or related to the performance of the services hereunder by Cardinal, regardless of whether such claim is based upon any of the above stated reasons or otherwise. Results relate only to the samples identified above. This report shall not be reproduced except in full with written approval of Cardinal Laboratories.

Celey D. Keene, Lab Director/Quality Manager



PHONE (575) 393-2326 ° 101 E. MARLAND ° HOBBS, NM 88240

Analytical Results For:

Etech Environmental & Safety Solutions 2617 W MARLAND HOBBS NM, 88240	Project: SERRANO STATELINE GATHERING Project Number: 22745 Project Manager: JOEL LOWRY Fax To:	Reported: 14-Nov-25 09:09
---	---	------------------------------

**FL 136 @ 6'
H257088-18 (Soil)**

Analyte	Result	MDL	Reporting Limit	Units	Dilution	Batch	Analyst	Analyzed	Method	Notes
---------	--------	-----	-----------------	-------	----------	-------	---------	----------	--------	-------

Cardinal Laboratories

Inorganic Compounds

Chloride	16.0		16.0	mg/kg	4	5111210	AC	12-Nov-25	4500-Cl-B	
-----------------	-------------	--	------	-------	---	---------	----	-----------	-----------	--

Volatile Organic Compounds by EPA Method 8021

Benzene*	<0.050		0.050	mg/kg	50	5111128	JH	12-Nov-25	8021B	
Toluene*	<0.050		0.050	mg/kg	50	5111128	JH	12-Nov-25	8021B	
Ethylbenzene*	<0.050		0.050	mg/kg	50	5111128	JH	12-Nov-25	8021B	
Total Xylenes*	<0.150		0.150	mg/kg	50	5111128	JH	12-Nov-25	8021B	
Total BTEX	<0.300		0.300	mg/kg	50	5111128	JH	12-Nov-25	8021B	

Surrogate: 4-Bromofluorobenzene (PID)			115 %	70.4-141		5111128	JH	12-Nov-25	8021B	
---------------------------------------	--	--	-------	----------	--	---------	----	-----------	-------	--

Petroleum Hydrocarbons by GC FID

GRO C6-C10*	<10.0		10.0	mg/kg	1	5111147	MS	12-Nov-25	8015B	
DRO >C10-C28*	31.3		10.0	mg/kg	1	5111147	MS	12-Nov-25	8015B	
EXT DRO >C28-C36	14.8		10.0	mg/kg	1	5111147	MS	12-Nov-25	8015B	

Surrogate: 1-Chlorooctane			101 %	52.4-130		5111147	MS	12-Nov-25	8015B	
---------------------------	--	--	-------	----------	--	---------	----	-----------	-------	--

Surrogate: 1-Chlorooctadecane			105 %	39.9-141		5111147	MS	12-Nov-25	8015B	
-------------------------------	--	--	-------	----------	--	---------	----	-----------	-------	--

Cardinal Laboratories

*=Accredited Analyte

PLEASE NOTE: Liability and Damages. Cardinal's liability and client's exclusive remedy for any claim arising, whether based in contract or tort, shall be limited to the amount paid by client for analyses. All claims, including those for negligence or any other cause whatsoever shall be deemed waived unless made in writing and received by Cardinal within thirty (30) days after completion of the applicable service. In no event shall Cardinal be liable for incidental or consequential damage including, without limitation, business interruptions, loss of use, or loss of profits incurred by client, its subsidiaries, affiliates or successors arising out of or related to the performance of the services hereunder by Cardinal, regardless of whether such claim is based upon any of the above stated reasons or otherwise. Results relate only to the samples identified above. This report shall not be reproduced except in full with written approval of Cardinal Laboratories.

Celey D. Keene, Lab Director/Quality Manager



PHONE (575) 393-2326 ° 101 E. MARLAND ° HOBBS, NM 88240

Analytical Results For:

Etech Environmental & Safety Solutions 2617 W MARLAND HOBBS NM, 88240	Project: SERRANO STATELINE GATHERING Project Number: 22745 Project Manager: JOEL LOWRY Fax To:	Reported: 14-Nov-25 09:09
---	---	------------------------------

**FL 137 @ 6'
H257088-19 (Soil)**

Analyte	Result	MDL	Reporting Limit	Units	Dilution	Batch	Analyst	Analyzed	Method	Notes
---------	--------	-----	-----------------	-------	----------	-------	---------	----------	--------	-------

Cardinal Laboratories

Inorganic Compounds

Chloride	48.0		16.0	mg/kg	4	5111210	AC	12-Nov-25	4500-Cl-B	
-----------------	-------------	--	------	-------	---	---------	----	-----------	-----------	--

Volatile Organic Compounds by EPA Method 8021

Benzene*	<0.050		0.050	mg/kg	50	5111128	JH	12-Nov-25	8021B	
Toluene*	<0.050		0.050	mg/kg	50	5111128	JH	12-Nov-25	8021B	
Ethylbenzene*	<0.050		0.050	mg/kg	50	5111128	JH	12-Nov-25	8021B	
Total Xylenes*	<0.150		0.150	mg/kg	50	5111128	JH	12-Nov-25	8021B	
Total BTEX	<0.300		0.300	mg/kg	50	5111128	JH	12-Nov-25	8021B	

<i>Surrogate: 4-Bromofluorobenzene (PID)</i>			106 %	70.4-141		5111128	JH	12-Nov-25	8021B	
--	--	--	-------	----------	--	---------	----	-----------	-------	--

Petroleum Hydrocarbons by GC FID

GRO C6-C10*	<10.0		10.0	mg/kg	1	5111147	MS	12-Nov-25	8015B	
DRO >C10-C28*	<10.0		10.0	mg/kg	1	5111147	MS	12-Nov-25	8015B	
EXT DRO >C28-C36	<10.0		10.0	mg/kg	1	5111147	MS	12-Nov-25	8015B	

<i>Surrogate: 1-Chlorooctane</i>			103 %	52.4-130		5111147	MS	12-Nov-25	8015B	
----------------------------------	--	--	-------	----------	--	---------	----	-----------	-------	--

<i>Surrogate: 1-Chlorooctadecane</i>			101 %	39.9-141		5111147	MS	12-Nov-25	8015B	
--------------------------------------	--	--	-------	----------	--	---------	----	-----------	-------	--

Cardinal Laboratories

*=Accredited Analyte

PLEASE NOTE: Liability and Damages. Cardinal's liability and client's exclusive remedy for any claim arising, whether based in contract or tort, shall be limited to the amount paid by client for analyses. All claims, including those for negligence or any other cause whatsoever shall be deemed waived unless made in writing and received by Cardinal within thirty (30) days after completion of the applicable service. In no event shall Cardinal be liable for incidental or consequential damage including, without limitation, business interruptions, loss of use, or loss of profits incurred by client, its subsidiaries, affiliates or successors arising out of or related to the performance of the services hereunder by Cardinal, regardless of whether such claim is based upon any of the above stated reasons or otherwise. Results relate only to the samples identified above. This report shall not be reproduced except in full with written approval of Cardinal Laboratories.

Celey D. Keene, Lab Director/Quality Manager



PHONE (575) 393-2326 ° 101 E. MARLAND ° HOBBS, NM 88240

Analytical Results For:

Etech Environmental & Safety Solutions 2617 W MARLAND HOBBS NM, 88240	Project: SERRANO STATELINE GATHERING Project Number: 22745 Project Manager: JOEL LOWRY Fax To:	Reported: 14-Nov-25 09:09
---	---	------------------------------

**FL 138 @ 6'
H257088-20 (Soil)**

Analyte	Result	MDL	Reporting Limit	Units	Dilution	Batch	Analyst	Analyzed	Method	Notes
---------	--------	-----	-----------------	-------	----------	-------	---------	----------	--------	-------

Cardinal Laboratories

Inorganic Compounds

Chloride	<16.0		16.0	mg/kg	4	5111210	AC	12-Nov-25	4500-Cl-B	
----------	-------	--	------	-------	---	---------	----	-----------	-----------	--

Volatile Organic Compounds by EPA Method 8021

Benzene*	<0.050		0.050	mg/kg	50	5111128	JH	12-Nov-25	8021B	
Toluene*	<0.050		0.050	mg/kg	50	5111128	JH	12-Nov-25	8021B	
Ethylbenzene*	<0.050		0.050	mg/kg	50	5111128	JH	12-Nov-25	8021B	
Total Xylenes*	<0.150		0.150	mg/kg	50	5111128	JH	12-Nov-25	8021B	
Total BTEX	<0.300		0.300	mg/kg	50	5111128	JH	12-Nov-25	8021B	

Surrogate: 4-Bromofluorobenzene (PID)			111 %	70.4-141		5111128	JH	12-Nov-25	8021B	
---------------------------------------	--	--	-------	----------	--	---------	----	-----------	-------	--

Petroleum Hydrocarbons by GC FID

GRO C6-C10*	<10.0		10.0	mg/kg	1	5111147	MS	12-Nov-25	8015B	
DRO >C10-C28*	<10.0		10.0	mg/kg	1	5111147	MS	12-Nov-25	8015B	
EXT DRO >C28-C36	<10.0		10.0	mg/kg	1	5111147	MS	12-Nov-25	8015B	

Surrogate: 1-Chlorooctane			113 %	52.4-130		5111147	MS	12-Nov-25	8015B	
---------------------------	--	--	-------	----------	--	---------	----	-----------	-------	--

Surrogate: 1-Chlorooctadecane			115 %	39.9-141		5111147	MS	12-Nov-25	8015B	
-------------------------------	--	--	-------	----------	--	---------	----	-----------	-------	--

Cardinal Laboratories

*=Accredited Analyte

PLEASE NOTE: Liability and Damages. Cardinal's liability and client's exclusive remedy for any claim arising, whether based in contract or tort, shall be limited to the amount paid by client for analyses. All claims, including those for negligence or any other cause whatsoever shall be deemed waived unless made in writing and received by Cardinal within thirty (30) days after completion of the applicable service. In no event shall Cardinal be liable for incidental or consequential damage including, without limitation, business interruptions, loss of use, or loss of profits incurred by client, its subsidiaries, affiliates or successors arising out of or related to the performance of the services hereunder by Cardinal, regardless of whether such claim is based upon any of the above stated reasons or otherwise. Results relate only to the samples identified above. This report shall not be reproduced except in full with written approval of Cardinal Laboratories.

Celey D. Keene, Lab Director/Quality Manager



PHONE (575) 393-2326 ° 101 E. MARLAND ° HOBBS, NM 88240

Analytical Results For:

Etech Environmental & Safety Solutions 2617 W MARLAND HOBBS NM, 88240	Project: SERRANO STATELINE GATHERING Project Number: 22745 Project Manager: JOEL LOWRY Fax To:	Reported: 14-Nov-25 09:09
---	---	------------------------------

**FL 139 @ 6'
H257088-21 (Soil)**

Analyte	Result	MDL	Reporting Limit	Units	Dilution	Batch	Analyst	Analyzed	Method	Notes
---------	--------	-----	-----------------	-------	----------	-------	---------	----------	--------	-------

Cardinal Laboratories

Inorganic Compounds

Chloride	32.0		16.0	mg/kg	4	5111210	AC	12-Nov-25	4500-Cl-B	
-----------------	-------------	--	------	-------	---	---------	----	-----------	-----------	--

Volatile Organic Compounds by EPA Method 8021

Benzene*	<0.050		0.050	mg/kg	50	5111129	JH	12-Nov-25	8021B	
Toluene*	<0.050		0.050	mg/kg	50	5111129	JH	12-Nov-25	8021B	
Ethylbenzene*	<0.050		0.050	mg/kg	50	5111129	JH	12-Nov-25	8021B	
Total Xylenes*	<0.150		0.150	mg/kg	50	5111129	JH	12-Nov-25	8021B	
Total BTEX	<0.300		0.300	mg/kg	50	5111129	JH	12-Nov-25	8021B	

<i>Surrogate: 4-Bromofluorobenzene (PID)</i>			104 %	70.4-141		5111129	JH	12-Nov-25	8021B	
--	--	--	-------	----------	--	---------	----	-----------	-------	--

Petroleum Hydrocarbons by GC FID

GRO C6-C10*	<10.0		10.0	mg/kg	1	5111147	MS	12-Nov-25	8015B	
DRO >C10-C28*	<10.0		10.0	mg/kg	1	5111147	MS	12-Nov-25	8015B	
EXT DRO >C28-C36	<10.0		10.0	mg/kg	1	5111147	MS	12-Nov-25	8015B	

<i>Surrogate: 1-Chlorooctane</i>			109 %	52.4-130		5111147	MS	12-Nov-25	8015B	
----------------------------------	--	--	-------	----------	--	---------	----	-----------	-------	--

<i>Surrogate: 1-Chlorooctadecane</i>			110 %	39.9-141		5111147	MS	12-Nov-25	8015B	
--------------------------------------	--	--	-------	----------	--	---------	----	-----------	-------	--

Cardinal Laboratories

*=Accredited Analyte

PLEASE NOTE: Liability and Damages. Cardinal's liability and client's exclusive remedy for any claim arising, whether based in contract or tort, shall be limited to the amount paid by client for analyses. All claims, including those for negligence or any other cause whatsoever shall be deemed waived unless made in writing and received by Cardinal within thirty (30) days after completion of the applicable service. In no event shall Cardinal be liable for incidental or consequential damage including, without limitation, business interruptions, loss of use, or loss of profits incurred by client, its subsidiaries, affiliates or successors arising out of or related to the performance of the services hereunder by Cardinal, regardless of whether such claim is based upon any of the above stated reasons or otherwise. Results relate only to the samples identified above. This report shall not be reproduced except in full with written approval of Cardinal Laboratories.

Celey D. Keene, Lab Director/Quality Manager



PHONE (575) 393-2326 ° 101 E. MARLAND ° HOBBS, NM 88240

Analytical Results For:

Etech Environmental & Safety Solutions 2617 W MARLAND HOBBS NM, 88240	Project: SERRANO STATELINE GATHERING Project Number: 22745 Project Manager: JOEL LOWRY Fax To:	Reported: 14-Nov-25 09:09
---	---	------------------------------

**FL 140 @ 4'
H257088-22 (Soil)**

Analyte	Result	MDL	Reporting Limit	Units	Dilution	Batch	Analyst	Analyzed	Method	Notes
---------	--------	-----	-----------------	-------	----------	-------	---------	----------	--------	-------

Cardinal Laboratories

Inorganic Compounds

Chloride	16.0		16.0	mg/kg	4	5111210	AC	12-Nov-25	4500-Cl-B	
-----------------	-------------	--	------	-------	---	---------	----	-----------	-----------	--

Volatile Organic Compounds by EPA Method 8021

Benzene*	<0.050		0.050	mg/kg	50	5111129	JH	12-Nov-25	8021B	
Toluene*	<0.050		0.050	mg/kg	50	5111129	JH	12-Nov-25	8021B	
Ethylbenzene*	<0.050		0.050	mg/kg	50	5111129	JH	12-Nov-25	8021B	
Total Xylenes*	<0.150		0.150	mg/kg	50	5111129	JH	12-Nov-25	8021B	
Total BTEX	<0.300		0.300	mg/kg	50	5111129	JH	12-Nov-25	8021B	

<i>Surrogate: 4-Bromofluorobenzene (PID)</i>			108 %	70.4-141		5111129	JH	12-Nov-25	8021B	
--	--	--	-------	----------	--	---------	----	-----------	-------	--

Petroleum Hydrocarbons by GC FID

GRO C6-C10*	<10.0		10.0	mg/kg	1	5111147	MS	12-Nov-25	8015B	
DRO >C10-C28*	<10.0		10.0	mg/kg	1	5111147	MS	12-Nov-25	8015B	
EXT DRO >C28-C36	<10.0		10.0	mg/kg	1	5111147	MS	12-Nov-25	8015B	

<i>Surrogate: 1-Chlorooctane</i>			108 %	52.4-130		5111147	MS	12-Nov-25	8015B	
----------------------------------	--	--	-------	----------	--	---------	----	-----------	-------	--

<i>Surrogate: 1-Chlorooctadecane</i>			110 %	39.9-141		5111147	MS	12-Nov-25	8015B	
--------------------------------------	--	--	-------	----------	--	---------	----	-----------	-------	--

Cardinal Laboratories

*=Accredited Analyte

PLEASE NOTE: Liability and Damages. Cardinal's liability and client's exclusive remedy for any claim arising, whether based in contract or tort, shall be limited to the amount paid by client for analyses. All claims, including those for negligence or any other cause whatsoever shall be deemed waived unless made in writing and received by Cardinal within thirty (30) days after completion of the applicable service. In no event shall Cardinal be liable for incidental or consequential damage including, without limitation, business interruptions, loss of use, or loss of profits incurred by client, its subsidiaries, affiliates or successors arising out of or related to the performance of the services hereunder by Cardinal, regardless of whether such claim is based upon any of the above stated reasons or otherwise. Results relate only to the samples identified above. This report shall not be reproduced except in full with written approval of Cardinal Laboratories.

Celey D. Keene, Lab Director/Quality Manager



PHONE (575) 393-2326 ° 101 E. MARLAND ° HOBBS, NM 88240

Analytical Results For:

Etech Environmental & Safety Solutions 2617 W MARLAND HOBBS NM, 88240	Project: SERRANO STATELINE GATHERING Project Number: 22745 Project Manager: JOEL LOWRY Fax To:	Reported: 14-Nov-25 09:09
---	---	------------------------------

**FL 141 @ 4'
H257088-23 (Soil)**

Analyte	Result	MDL	Reporting Limit	Units	Dilution	Batch	Analyst	Analyzed	Method	Notes
---------	--------	-----	-----------------	-------	----------	-------	---------	----------	--------	-------

Cardinal Laboratories

Inorganic Compounds

Chloride	16.0		16.0	mg/kg	4	5111210	AC	12-Nov-25	4500-Cl-B	
-----------------	-------------	--	------	-------	---	---------	----	-----------	-----------	--

Volatile Organic Compounds by EPA Method 8021

Benzene*	<0.050		0.050	mg/kg	50	5111129	JH	12-Nov-25	8021B	
Toluene*	<0.050		0.050	mg/kg	50	5111129	JH	12-Nov-25	8021B	
Ethylbenzene*	<0.050		0.050	mg/kg	50	5111129	JH	12-Nov-25	8021B	
Total Xylenes*	<0.150		0.150	mg/kg	50	5111129	JH	12-Nov-25	8021B	
Total BTEX	<0.300		0.300	mg/kg	50	5111129	JH	12-Nov-25	8021B	

<i>Surrogate: 4-Bromofluorobenzene (PID)</i>			104 %	70.4-141		5111129	JH	12-Nov-25	8021B	
--	--	--	-------	----------	--	---------	----	-----------	-------	--

Petroleum Hydrocarbons by GC FID

GRO C6-C10*	<10.0		10.0	mg/kg	1	5111147	MS	12-Nov-25	8015B	
DRO >C10-C28*	<10.0		10.0	mg/kg	1	5111147	MS	12-Nov-25	8015B	
EXT DRO >C28-C36	<10.0		10.0	mg/kg	1	5111147	MS	12-Nov-25	8015B	

<i>Surrogate: 1-Chlorooctane</i>			106 %	52.4-130		5111147	MS	12-Nov-25	8015B	
----------------------------------	--	--	-------	----------	--	---------	----	-----------	-------	--

<i>Surrogate: 1-Chlorooctadecane</i>			103 %	39.9-141		5111147	MS	12-Nov-25	8015B	
--------------------------------------	--	--	-------	----------	--	---------	----	-----------	-------	--

Cardinal Laboratories

*=Accredited Analyte

PLEASE NOTE: Liability and Damages. Cardinal's liability and client's exclusive remedy for any claim arising, whether based in contract or tort, shall be limited to the amount paid by client for analyses. All claims, including those for negligence or any other cause whatsoever shall be deemed waived unless made in writing and received by Cardinal within thirty (30) days after completion of the applicable service. In no event shall Cardinal be liable for incidental or consequential damage including, without limitation, business interruptions, loss of use, or loss of profits incurred by client, its subsidiaries, affiliates or successors arising out of or related to the performance of the services hereunder by Cardinal, regardless of whether such claim is based upon any of the above stated reasons or otherwise. Results relate only to the samples identified above. This report shall not be reproduced except in full with written approval of Cardinal Laboratories.

Celey D. Keene, Lab Director/Quality Manager



PHONE (575) 393-2326 ° 101 E. MARLAND ° HOBBS, NM 88240

Analytical Results For:

Etech Environmental & Safety Solutions 2617 W MARLAND HOBBS NM, 88240	Project: SERRANO STATELINE GATHERING Project Number: 22745 Project Manager: JOEL LOWRY Fax To:	Reported: 14-Nov-25 09:09
---	---	------------------------------

**FL 142 @ 4'
H257088-24 (Soil)**

Analyte	Result	MDL	Reporting Limit	Units	Dilution	Batch	Analyst	Analyzed	Method	Notes
---------	--------	-----	-----------------	-------	----------	-------	---------	----------	--------	-------

Cardinal Laboratories

Inorganic Compounds

Chloride	32.0		16.0	mg/kg	4	5111210	AC	12-Nov-25	4500-Cl-B	
-----------------	-------------	--	------	-------	---	---------	----	-----------	-----------	--

Volatile Organic Compounds by EPA Method 8021

Benzene*	<0.050		0.050	mg/kg	50	5111129	JH	12-Nov-25	8021B	
Toluene*	<0.050		0.050	mg/kg	50	5111129	JH	12-Nov-25	8021B	
Ethylbenzene*	<0.050		0.050	mg/kg	50	5111129	JH	12-Nov-25	8021B	
Total Xylenes*	<0.150		0.150	mg/kg	50	5111129	JH	12-Nov-25	8021B	
Total BTEX	<0.300		0.300	mg/kg	50	5111129	JH	12-Nov-25	8021B	

<i>Surrogate: 4-Bromofluorobenzene (PID)</i>			108 %	70.4-141		5111129	JH	12-Nov-25	8021B	
--	--	--	-------	----------	--	---------	----	-----------	-------	--

Petroleum Hydrocarbons by GC FID

GRO C6-C10*	<10.0		10.0	mg/kg	1	5111147	MS	12-Nov-25	8015B	
DRO >C10-C28*	<10.0		10.0	mg/kg	1	5111147	MS	12-Nov-25	8015B	
EXT DRO >C28-C36	<10.0		10.0	mg/kg	1	5111147	MS	12-Nov-25	8015B	

<i>Surrogate: 1-Chlorooctane</i>			102 %	52.4-130		5111147	MS	12-Nov-25	8015B	
----------------------------------	--	--	-------	----------	--	---------	----	-----------	-------	--

<i>Surrogate: 1-Chlorooctadecane</i>			102 %	39.9-141		5111147	MS	12-Nov-25	8015B	
--------------------------------------	--	--	-------	----------	--	---------	----	-----------	-------	--

Cardinal Laboratories

*=Accredited Analyte

PLEASE NOTE: Liability and Damages. Cardinal's liability and client's exclusive remedy for any claim arising, whether based in contract or tort, shall be limited to the amount paid by client for analyses. All claims, including those for negligence or any other cause whatsoever shall be deemed waived unless made in writing and received by Cardinal within thirty (30) days after completion of the applicable service. In no event shall Cardinal be liable for incidental or consequential damage including, without limitation, business interruptions, loss of use, or loss of profits incurred by client, its subsidiaries, affiliates or successors arising out of or related to the performance of the services hereunder by Cardinal, regardless of whether such claim is based upon any of the above stated reasons or otherwise. Results relate only to the samples identified above. This report shall not be reproduced except in full with written approval of Cardinal Laboratories.

Celey D. Keene, Lab Director/Quality Manager



PHONE (575) 393-2326 ° 101 E. MARLAND ° HOBBS, NM 88240

Analytical Results For:

Etech Environmental & Safety Solutions 2617 W MARLAND HOBBS NM, 88240	Project: SERRANO STATELINE GATHERING Project Number: 22745 Project Manager: JOEL LOWRY Fax To:	Reported: 14-Nov-25 09:09
---	---	------------------------------

**FL 143 @ 4'
H257088-25 (Soil)**

Analyte	Result	MDL	Reporting Limit	Units	Dilution	Batch	Analyst	Analyzed	Method	Notes
---------	--------	-----	-----------------	-------	----------	-------	---------	----------	--------	-------

Cardinal Laboratories

Inorganic Compounds

Chloride	16.0		16.0	mg/kg	4	5111210	AC	12-Nov-25	4500-Cl-B	
-----------------	-------------	--	------	-------	---	---------	----	-----------	-----------	--

Volatile Organic Compounds by EPA Method 8021

Benzene*	<0.050		0.050	mg/kg	50	5111129	JH	12-Nov-25	8021B	
Toluene*	<0.050		0.050	mg/kg	50	5111129	JH	12-Nov-25	8021B	
Ethylbenzene*	<0.050		0.050	mg/kg	50	5111129	JH	12-Nov-25	8021B	
Total Xylenes*	<0.150		0.150	mg/kg	50	5111129	JH	12-Nov-25	8021B	
Total BTEX	<0.300		0.300	mg/kg	50	5111129	JH	12-Nov-25	8021B	

<i>Surrogate: 4-Bromofluorobenzene (PID)</i>			109 %	70.4-141		5111129	JH	12-Nov-25	8021B	
--	--	--	-------	----------	--	---------	----	-----------	-------	--

Petroleum Hydrocarbons by GC FID

GRO C6-C10*	<10.0		10.0	mg/kg	1	5111147	MS	12-Nov-25	8015B	
DRO >C10-C28*	<10.0		10.0	mg/kg	1	5111147	MS	12-Nov-25	8015B	
EXT DRO >C28-C36	<10.0		10.0	mg/kg	1	5111147	MS	12-Nov-25	8015B	

<i>Surrogate: 1-Chlorooctane</i>			108 %	52.4-130		5111147	MS	12-Nov-25	8015B	
----------------------------------	--	--	-------	----------	--	---------	----	-----------	-------	--

<i>Surrogate: 1-Chlorooctadecane</i>			107 %	39.9-141		5111147	MS	12-Nov-25	8015B	
--------------------------------------	--	--	-------	----------	--	---------	----	-----------	-------	--

Cardinal Laboratories

*=Accredited Analyte

PLEASE NOTE: Liability and Damages. Cardinal's liability and client's exclusive remedy for any claim arising, whether based in contract or tort, shall be limited to the amount paid by client for analyses. All claims, including those for negligence or any other cause whatsoever shall be deemed waived unless made in writing and received by Cardinal within thirty (30) days after completion of the applicable service. In no event shall Cardinal be liable for incidental or consequential damage including, without limitation, business interruptions, loss of use, or loss of profits incurred by client, its subsidiaries, affiliates or successors arising out of or related to the performance of the services hereunder by Cardinal, regardless of whether such claim is based upon any of the above stated reasons or otherwise. Results relate only to the samples identified above. This report shall not be reproduced except in full with written approval of Cardinal Laboratories.

Celey D. Keene, Lab Director/Quality Manager



PHONE (575) 393-2326 ° 101 E. MARLAND ° HOBBS, NM 88240

Analytical Results For:

Etech Environmental & Safety Solutions 2617 W MARLAND HOBBS NM, 88240	Project: SERRANO STATELINE GATHERING Project Number: 22745 Project Manager: JOEL LOWRY Fax To:	Reported: 14-Nov-25 09:09
---	---	------------------------------

**FL 144 @ 4'
H257088-26 (Soil)**

Analyte	Result	MDL	Reporting Limit	Units	Dilution	Batch	Analyst	Analyzed	Method	Notes
---------	--------	-----	-----------------	-------	----------	-------	---------	----------	--------	-------

Cardinal Laboratories

Inorganic Compounds

Chloride	32.0		16.0	mg/kg	4	5111210	AC	12-Nov-25	4500-Cl-B	
-----------------	-------------	--	------	-------	---	---------	----	-----------	-----------	--

Volatile Organic Compounds by EPA Method 8021

Benzene*	<0.050		0.050	mg/kg	50	5111129	JH	12-Nov-25	8021B	
Toluene*	<0.050		0.050	mg/kg	50	5111129	JH	12-Nov-25	8021B	
Ethylbenzene*	<0.050		0.050	mg/kg	50	5111129	JH	12-Nov-25	8021B	
Total Xylenes*	<0.150		0.150	mg/kg	50	5111129	JH	12-Nov-25	8021B	
Total BTEX	<0.300		0.300	mg/kg	50	5111129	JH	12-Nov-25	8021B	

<i>Surrogate: 4-Bromofluorobenzene (PID)</i>			105 %	70.4-141		5111129	JH	12-Nov-25	8021B	
--	--	--	-------	----------	--	---------	----	-----------	-------	--

Petroleum Hydrocarbons by GC FID

GRO C6-C10*	<10.0		10.0	mg/kg	1	5111147	MS	12-Nov-25	8015B	
DRO >C10-C28*	<10.0		10.0	mg/kg	1	5111147	MS	12-Nov-25	8015B	
EXT DRO >C28-C36	<10.0		10.0	mg/kg	1	5111147	MS	12-Nov-25	8015B	

<i>Surrogate: 1-Chlorooctane</i>			100 %	52.4-130		5111147	MS	12-Nov-25	8015B	
----------------------------------	--	--	-------	----------	--	---------	----	-----------	-------	--

<i>Surrogate: 1-Chlorooctadecane</i>			98.2 %	39.9-141		5111147	MS	12-Nov-25	8015B	
--------------------------------------	--	--	--------	----------	--	---------	----	-----------	-------	--

Cardinal Laboratories

*=Accredited Analyte

PLEASE NOTE: Liability and Damages. Cardinal's liability and client's exclusive remedy for any claim arising, whether based in contract or tort, shall be limited to the amount paid by client for analyses. All claims, including those for negligence or any other cause whatsoever shall be deemed waived unless made in writing and received by Cardinal within thirty (30) days after completion of the applicable service. In no event shall Cardinal be liable for incidental or consequential damage including, without limitation, business interruptions, loss of use, or loss of profits incurred by client, its subsidiaries, affiliates or successors arising out of or related to the performance of the services hereunder by Cardinal, regardless of whether such claim is based upon any of the above stated reasons or otherwise. Results relate only to the samples identified above. This report shall not be reproduced except in full with written approval of Cardinal Laboratories.

Celey D. Keene, Lab Director/Quality Manager



PHONE (575) 393-2326 ° 101 E. MARLAND ° HOBBS, NM 88240

Analytical Results For:

Etech Environmental & Safety Solutions 2617 W MARLAND HOBBS NM, 88240	Project: SERRANO STATELINE GATHERING Project Number: 22745 Project Manager: JOEL LOWRY Fax To:	Reported: 14-Nov-25 09:09
---	---	------------------------------

**FL 145 @ 9'
H257088-27 (Soil)**

Analyte	Result	MDL	Reporting Limit	Units	Dilution	Batch	Analyst	Analyzed	Method	Notes
---------	--------	-----	-----------------	-------	----------	-------	---------	----------	--------	-------

Cardinal Laboratories

Inorganic Compounds

Chloride	<16.0		16.0	mg/kg	4	5111217	AC	12-Nov-25	4500-Cl-B	
----------	-------	--	------	-------	---	---------	----	-----------	-----------	--

Volatile Organic Compounds by EPA Method 8021

Benzene*	<0.050		0.050	mg/kg	50	5111129	JH	12-Nov-25	8021B	
Toluene*	<0.050		0.050	mg/kg	50	5111129	JH	12-Nov-25	8021B	
Ethylbenzene*	<0.050		0.050	mg/kg	50	5111129	JH	12-Nov-25	8021B	
Total Xylenes*	<0.150		0.150	mg/kg	50	5111129	JH	12-Nov-25	8021B	
Total BTEX	<0.300		0.300	mg/kg	50	5111129	JH	12-Nov-25	8021B	

Surrogate: 4-Bromofluorobenzene (PID)			103 %	70.4-141		5111129	JH	12-Nov-25	8021B	
---------------------------------------	--	--	-------	----------	--	---------	----	-----------	-------	--

Petroleum Hydrocarbons by GC FID

GRO C6-C10*	<10.0		10.0	mg/kg	1	5111147	MS	12-Nov-25	8015B	
DRO >C10-C28*	<10.0		10.0	mg/kg	1	5111147	MS	12-Nov-25	8015B	
EXT DRO >C28-C36	<10.0		10.0	mg/kg	1	5111147	MS	12-Nov-25	8015B	

Surrogate: 1-Chlorooctane			104 %	52.4-130		5111147	MS	12-Nov-25	8015B	
---------------------------	--	--	-------	----------	--	---------	----	-----------	-------	--

Surrogate: 1-Chlorooctadecane			100 %	39.9-141		5111147	MS	12-Nov-25	8015B	
-------------------------------	--	--	-------	----------	--	---------	----	-----------	-------	--

Cardinal Laboratories

*=Accredited Analyte

PLEASE NOTE: Liability and Damages. Cardinal's liability and client's exclusive remedy for any claim arising, whether based in contract or tort, shall be limited to the amount paid by client for analyses. All claims, including those for negligence or any other cause whatsoever shall be deemed waived unless made in writing and received by Cardinal within thirty (30) days after completion of the applicable service. In no event shall Cardinal be liable for incidental or consequential damage including, without limitation, business interruptions, loss of use, or loss of profits incurred by client, its subsidiaries, affiliates or successors arising out of or related to the performance of the services hereunder by Cardinal, regardless of whether such claim is based upon any of the above stated reasons or otherwise. Results relate only to the samples identified above. This report shall not be reproduced except in full with written approval of Cardinal Laboratories.

Celey D. Keene, Lab Director/Quality Manager



PHONE (575) 393-2326 ° 101 E. MARLAND ° HOBBS, NM 88240

Analytical Results For:

Etech Environmental & Safety Solutions 2617 W MARLAND HOBBS NM, 88240	Project: SERRANO STATELINE GATHERING Project Number: 22745 Project Manager: JOEL LOWRY Fax To:	Reported: 14-Nov-25 09:09
---	---	------------------------------

**FL 146 @ 9'
H257088-28 (Soil)**

Analyte	Result	MDL	Reporting Limit	Units	Dilution	Batch	Analyst	Analyzed	Method	Notes
---------	--------	-----	-----------------	-------	----------	-------	---------	----------	--------	-------

Cardinal Laboratories

Inorganic Compounds

Chloride	32.0		16.0	mg/kg	4	5111217	AC	12-Nov-25	4500-Cl-B	
-----------------	-------------	--	------	-------	---	---------	----	-----------	-----------	--

Volatile Organic Compounds by EPA Method 8021

Benzene*	<0.050		0.050	mg/kg	50	5111129	JH	12-Nov-25	8021B	
Toluene*	<0.050		0.050	mg/kg	50	5111129	JH	12-Nov-25	8021B	
Ethylbenzene*	<0.050		0.050	mg/kg	50	5111129	JH	12-Nov-25	8021B	
Total Xylenes*	<0.150		0.150	mg/kg	50	5111129	JH	12-Nov-25	8021B	
Total BTEX	<0.300		0.300	mg/kg	50	5111129	JH	12-Nov-25	8021B	

<i>Surrogate: 4-Bromofluorobenzene (PID)</i>			108 %	70.4-141		5111129	JH	12-Nov-25	8021B	
--	--	--	-------	----------	--	---------	----	-----------	-------	--

Petroleum Hydrocarbons by GC FID

GRO C6-C10*	<10.0		10.0	mg/kg	1	5111147	MS	12-Nov-25	8015B	
DRO >C10-C28*	<10.0		10.0	mg/kg	1	5111147	MS	12-Nov-25	8015B	
EXT DRO >C28-C36	<10.0		10.0	mg/kg	1	5111147	MS	12-Nov-25	8015B	

<i>Surrogate: 1-Chlorooctane</i>			100 %	52.4-130		5111147	MS	12-Nov-25	8015B	
----------------------------------	--	--	-------	----------	--	---------	----	-----------	-------	--

<i>Surrogate: 1-Chlorooctadecane</i>			103 %	39.9-141		5111147	MS	12-Nov-25	8015B	
--------------------------------------	--	--	-------	----------	--	---------	----	-----------	-------	--

Cardinal Laboratories

*=Accredited Analyte

PLEASE NOTE: Liability and Damages. Cardinal's liability and client's exclusive remedy for any claim arising, whether based in contract or tort, shall be limited to the amount paid by client for analyses. All claims, including those for negligence or any other cause whatsoever shall be deemed waived unless made in writing and received by Cardinal within thirty (30) days after completion of the applicable service. In no event shall Cardinal be liable for incidental or consequential damage including, without limitation, business interruptions, loss of use, or loss of profits incurred by client, its subsidiaries, affiliates or successors arising out of or related to the performance of the services hereunder by Cardinal, regardless of whether such claim is based upon any of the above stated reasons or otherwise. Results relate only to the samples identified above. This report shall not be reproduced except in full with written approval of Cardinal Laboratories.

Celey D. Keene, Lab Director/Quality Manager



PHONE (575) 393-2326 ° 101 E. MARLAND ° HOBBS, NM 88240

Analytical Results For:

Etech Environmental & Safety Solutions 2617 W MARLAND HOBBS NM, 88240	Project: SERRANO STATELINE GATHERING Project Number: 22745 Project Manager: JOEL LOWRY Fax To:	Reported: 14-Nov-25 09:09
---	---	------------------------------

**FL 147 @ 9'
H257088-29 (Soil)**

Analyte	Result	MDL	Reporting Limit	Units	Dilution	Batch	Analyst	Analyzed	Method	Notes
---------	--------	-----	-----------------	-------	----------	-------	---------	----------	--------	-------

Cardinal Laboratories

Inorganic Compounds

Chloride	<16.0		16.0	mg/kg	4	5111217	AC	12-Nov-25	4500-Cl-B	
----------	-------	--	------	-------	---	---------	----	-----------	-----------	--

Volatile Organic Compounds by EPA Method 8021

Benzene*	<0.050		0.050	mg/kg	50	5111129	JH	12-Nov-25	8021B	
Toluene*	<0.050		0.050	mg/kg	50	5111129	JH	12-Nov-25	8021B	
Ethylbenzene*	<0.050		0.050	mg/kg	50	5111129	JH	12-Nov-25	8021B	
Total Xylenes*	<0.150		0.150	mg/kg	50	5111129	JH	12-Nov-25	8021B	
Total BTEX	<0.300		0.300	mg/kg	50	5111129	JH	12-Nov-25	8021B	

Surrogate: 4-Bromofluorobenzene (PID)			107 %	70.4-141		5111129	JH	12-Nov-25	8021B	
---------------------------------------	--	--	-------	----------	--	---------	----	-----------	-------	--

Petroleum Hydrocarbons by GC FID

GRO C6-C10*	<10.0		10.0	mg/kg	1	5111147	MS	12-Nov-25	8015B	
DRO >C10-C28*	<10.0		10.0	mg/kg	1	5111147	MS	12-Nov-25	8015B	
EXT DRO >C28-C36	<10.0		10.0	mg/kg	1	5111147	MS	12-Nov-25	8015B	

Surrogate: 1-Chlorooctane			104 %	52.4-130		5111147	MS	12-Nov-25	8015B	
---------------------------	--	--	-------	----------	--	---------	----	-----------	-------	--

Surrogate: 1-Chlorooctadecane			99.0 %	39.9-141		5111147	MS	12-Nov-25	8015B	
-------------------------------	--	--	--------	----------	--	---------	----	-----------	-------	--

Cardinal Laboratories

*=Accredited Analyte

PLEASE NOTE: Liability and Damages. Cardinal's liability and client's exclusive remedy for any claim arising, whether based in contract or tort, shall be limited to the amount paid by client for analyses. All claims, including those for negligence or any other cause whatsoever shall be deemed waived unless made in writing and received by Cardinal within thirty (30) days after completion of the applicable service. In no event shall Cardinal be liable for incidental or consequential damage including, without limitation, business interruptions, loss of use, or loss of profits incurred by client, its subsidiaries, affiliates or successors arising out of or related to the performance of the services hereunder by Cardinal, regardless of whether such claim is based upon any of the above stated reasons or otherwise. Results relate only to the samples identified above. This report shall not be reproduced except in full with written approval of Cardinal Laboratories.

Celey D. Keene, Lab Director/Quality Manager



PHONE (575) 393-2326 ° 101 E. MARLAND ° HOBBS, NM 88240

Analytical Results For:

Etech Environmental & Safety Solutions 2617 W MARLAND HOBBS NM, 88240	Project: SERRANO STATELINE GATHERING Project Number: 22745 Project Manager: JOEL LOWRY Fax To:	Reported: 14-Nov-25 09:09
---	---	------------------------------

**FL 148 @ 9'
H257088-30 (Soil)**

Analyte	Result	MDL	Reporting Limit	Units	Dilution	Batch	Analyst	Analyzed	Method	Notes
---------	--------	-----	-----------------	-------	----------	-------	---------	----------	--------	-------

Cardinal Laboratories

Inorganic Compounds

Chloride	112		16.0	mg/kg	4	5111217	AC	12-Nov-25	4500-Cl-B	
-----------------	------------	--	------	-------	---	---------	----	-----------	-----------	--

Volatile Organic Compounds by EPA Method 8021

Benzene*	<0.050		0.050	mg/kg	50	5111129	JH	12-Nov-25	8021B	
Toluene*	<0.050		0.050	mg/kg	50	5111129	JH	12-Nov-25	8021B	
Ethylbenzene*	<0.050		0.050	mg/kg	50	5111129	JH	12-Nov-25	8021B	
Total Xylenes*	<0.150		0.150	mg/kg	50	5111129	JH	12-Nov-25	8021B	
Total BTEX	<0.300		0.300	mg/kg	50	5111129	JH	12-Nov-25	8021B	

<i>Surrogate: 4-Bromofluorobenzene (PID)</i>			110 %	70.4-141		5111129	JH	12-Nov-25	8021B	
--	--	--	-------	----------	--	---------	----	-----------	-------	--

Petroleum Hydrocarbons by GC FID

GRO C6-C10*	<10.0		10.0	mg/kg	1	5111147	MS	12-Nov-25	8015B	
DRO >C10-C28*	<10.0		10.0	mg/kg	1	5111147	MS	12-Nov-25	8015B	
EXT DRO >C28-C36	<10.0		10.0	mg/kg	1	5111147	MS	12-Nov-25	8015B	

<i>Surrogate: 1-Chlorooctane</i>			108 %	52.4-130		5111147	MS	12-Nov-25	8015B	
----------------------------------	--	--	-------	----------	--	---------	----	-----------	-------	--

<i>Surrogate: 1-Chlorooctadecane</i>			106 %	39.9-141		5111147	MS	12-Nov-25	8015B	
--------------------------------------	--	--	-------	----------	--	---------	----	-----------	-------	--

Cardinal Laboratories

*=Accredited Analyte

PLEASE NOTE: Liability and Damages. Cardinal's liability and client's exclusive remedy for any claim arising, whether based in contract or tort, shall be limited to the amount paid by client for analyses. All claims, including those for negligence or any other cause whatsoever shall be deemed waived unless made in writing and received by Cardinal within thirty (30) days after completion of the applicable service. In no event shall Cardinal be liable for incidental or consequential damage including, without limitation, business interruptions, loss of use, or loss of profits incurred by client, its subsidiaries, affiliates or successors arising out of or related to the performance of the services hereunder by Cardinal, regardless of whether such claim is based upon any of the above stated reasons or otherwise. Results relate only to the samples identified above. This report shall not be reproduced except in full with written approval of Cardinal Laboratories.

Celey D. Keene, Lab Director/Quality Manager



PHONE (575) 393-2326 ° 101 E. MARLAND ° HOBBS, NM 88240

Analytical Results For:

Etech Environmental & Safety Solutions 2617 W MARLAND HOBBS NM, 88240	Project: SERRANO STATELINE GATHERING Project Number: 22745 Project Manager: JOEL LOWRY Fax To:	Reported: 14-Nov-25 09:09
---	---	------------------------------

**FL 149 @ 9'
H257088-31 (Soil)**

Analyte	Result	MDL	Reporting Limit	Units	Dilution	Batch	Analyst	Analyzed	Method	Notes
---------	--------	-----	-----------------	-------	----------	-------	---------	----------	--------	-------

Cardinal Laboratories

Inorganic Compounds

Chloride	<16.0		16.0	mg/kg	4	5111217	AC	12-Nov-25	4500-Cl-B	
----------	-------	--	------	-------	---	---------	----	-----------	-----------	--

Volatile Organic Compounds by EPA Method 8021

Benzene*	<0.050		0.050	mg/kg	50	5111129	JH	12-Nov-25	8021B	
Toluene*	<0.050		0.050	mg/kg	50	5111129	JH	12-Nov-25	8021B	
Ethylbenzene*	<0.050		0.050	mg/kg	50	5111129	JH	12-Nov-25	8021B	
Total Xylenes*	<0.150		0.150	mg/kg	50	5111129	JH	12-Nov-25	8021B	
Total BTEX	<0.300		0.300	mg/kg	50	5111129	JH	12-Nov-25	8021B	

Surrogate: 4-Bromofluorobenzene (PID)			111 %	70.4-141		5111129	JH	12-Nov-25	8021B	
---------------------------------------	--	--	-------	----------	--	---------	----	-----------	-------	--

Petroleum Hydrocarbons by GC FID

GRO C6-C10*	<10.0		10.0	mg/kg	1	5111147	MS	12-Nov-25	8015B	
DRO >C10-C28*	<10.0		10.0	mg/kg	1	5111147	MS	12-Nov-25	8015B	
EXT DRO >C28-C36	<10.0		10.0	mg/kg	1	5111147	MS	12-Nov-25	8015B	

Surrogate: 1-Chlorooctane			113 %	52.4-130		5111147	MS	12-Nov-25	8015B	
---------------------------	--	--	-------	----------	--	---------	----	-----------	-------	--

Surrogate: 1-Chlorooctadecane			108 %	39.9-141		5111147	MS	12-Nov-25	8015B	
-------------------------------	--	--	-------	----------	--	---------	----	-----------	-------	--

Cardinal Laboratories

*=Accredited Analyte

PLEASE NOTE: Liability and Damages. Cardinal's liability and client's exclusive remedy for any claim arising, whether based in contract or tort, shall be limited to the amount paid by client for analyses. All claims, including those for negligence or any other cause whatsoever shall be deemed waived unless made in writing and received by Cardinal within thirty (30) days after completion of the applicable service. In no event shall Cardinal be liable for incidental or consequential damage including, without limitation, business interruptions, loss of use, or loss of profits incurred by client, its subsidiaries, affiliates or successors arising out of or related to the performance of the services hereunder by Cardinal, regardless of whether such claim is based upon any of the above stated reasons or otherwise. Results relate only to the samples identified above. This report shall not be reproduced except in full with written approval of Cardinal Laboratories.

Celey D. Keene, Lab Director/Quality Manager



PHONE (575) 393-2326 ° 101 E. MARLAND ° HOBBS, NM 88240

Analytical Results For:

Etech Environmental & Safety Solutions 2617 W MARLAND HOBBS NM, 88240	Project: SERRANO STATELINE GATHERING Project Number: 22745 Project Manager: JOEL LOWRY Fax To:	Reported: 14-Nov-25 09:09
---	---	------------------------------

**FL 150 @ 9'
H257088-32 (Soil)**

Analyte	Result	MDL	Reporting Limit	Units	Dilution	Batch	Analyst	Analyzed	Method	Notes
---------	--------	-----	-----------------	-------	----------	-------	---------	----------	--------	-------

Cardinal Laboratories

Inorganic Compounds

Chloride	<16.0		16.0	mg/kg	4	5111217	AC	12-Nov-25	4500-Cl-B	
----------	-------	--	------	-------	---	---------	----	-----------	-----------	--

Volatile Organic Compounds by EPA Method 8021

Benzene*	<0.050		0.050	mg/kg	50	5111129	JH	12-Nov-25	8021B	
Toluene*	<0.050		0.050	mg/kg	50	5111129	JH	12-Nov-25	8021B	
Ethylbenzene*	<0.050		0.050	mg/kg	50	5111129	JH	12-Nov-25	8021B	
Total Xylenes*	<0.150		0.150	mg/kg	50	5111129	JH	12-Nov-25	8021B	
Total BTEX	<0.300		0.300	mg/kg	50	5111129	JH	12-Nov-25	8021B	

Surrogate: 4-Bromofluorobenzene (PID)			106 %	70.4-141		5111129	JH	12-Nov-25	8021B	
---------------------------------------	--	--	-------	----------	--	---------	----	-----------	-------	--

Petroleum Hydrocarbons by GC FID

GRO C6-C10*	<10.0		10.0	mg/kg	1	5111147	MS	12-Nov-25	8015B	
DRO >C10-C28*	<10.0		10.0	mg/kg	1	5111147	MS	12-Nov-25	8015B	
EXT DRO >C28-C36	<10.0		10.0	mg/kg	1	5111147	MS	12-Nov-25	8015B	

Surrogate: 1-Chlorooctane			109 %	52.4-130		5111147	MS	12-Nov-25	8015B	
---------------------------	--	--	-------	----------	--	---------	----	-----------	-------	--

Surrogate: 1-Chlorooctadecane			108 %	39.9-141		5111147	MS	12-Nov-25	8015B	
-------------------------------	--	--	-------	----------	--	---------	----	-----------	-------	--

Cardinal Laboratories

*=Accredited Analyte

PLEASE NOTE: Liability and Damages. Cardinal's liability and client's exclusive remedy for any claim arising, whether based in contract or tort, shall be limited to the amount paid by client for analyses. All claims, including those for negligence or any other cause whatsoever shall be deemed waived unless made in writing and received by Cardinal within thirty (30) days after completion of the applicable service. In no event shall Cardinal be liable for incidental or consequential damage including, without limitation, business interruptions, loss of use, or loss of profits incurred by client, its subsidiaries, affiliates or successors arising out of or related to the performance of the services hereunder by Cardinal, regardless of whether such claim is based upon any of the above stated reasons or otherwise. Results relate only to the samples identified above. This report shall not be reproduced except in full with written approval of Cardinal Laboratories.

Celey D. Keene, Lab Director/Quality Manager



PHONE (575) 393-2326 ° 101 E. MARLAND ° HOBBS, NM 88240

Analytical Results For:

Etech Environmental & Safety Solutions 2617 W MARLAND HOBBS NM, 88240	Project: SERRANO STATELINE GATHERING Project Number: 22745 Project Manager: JOEL LOWRY Fax To:	Reported: 14-Nov-25 09:09
---	---	------------------------------

**NW 28
H257088-33 (Soil)**

Analyte	Result	MDL	Reporting Limit	Units	Dilution	Batch	Analyst	Analyzed	Method	Notes
---------	--------	-----	-----------------	-------	----------	-------	---------	----------	--------	-------

Cardinal Laboratories

Inorganic Compounds

Chloride	32.0		16.0	mg/kg	4	5111217	AC	12-Nov-25	4500-Cl-B	
-----------------	-------------	--	------	-------	---	---------	----	-----------	-----------	--

Volatile Organic Compounds by EPA Method 8021

Benzene*	<0.050		0.050	mg/kg	50	5111129	JH	12-Nov-25	8021B	
Toluene*	<0.050		0.050	mg/kg	50	5111129	JH	12-Nov-25	8021B	
Ethylbenzene*	<0.050		0.050	mg/kg	50	5111129	JH	12-Nov-25	8021B	
Total Xylenes*	<0.150		0.150	mg/kg	50	5111129	JH	12-Nov-25	8021B	
Total BTEX	<0.300		0.300	mg/kg	50	5111129	JH	12-Nov-25	8021B	

<i>Surrogate: 4-Bromofluorobenzene (PID)</i>			104 %	70.4-141		5111129	JH	12-Nov-25	8021B	
--	--	--	-------	----------	--	---------	----	-----------	-------	--

Petroleum Hydrocarbons by GC FID

GRO C6-C10*	<10.0		10.0	mg/kg	1	5111147	MS	12-Nov-25	8015B	
DRO >C10-C28*	<10.0		10.0	mg/kg	1	5111147	MS	12-Nov-25	8015B	
EXT DRO >C28-C36	<10.0		10.0	mg/kg	1	5111147	MS	12-Nov-25	8015B	

<i>Surrogate: 1-Chlorooctane</i>			111 %	52.4-130		5111147	MS	12-Nov-25	8015B	
----------------------------------	--	--	-------	----------	--	---------	----	-----------	-------	--

<i>Surrogate: 1-Chlorooctadecane</i>			108 %	39.9-141		5111147	MS	12-Nov-25	8015B	
--------------------------------------	--	--	-------	----------	--	---------	----	-----------	-------	--

Cardinal Laboratories

*=Accredited Analyte

PLEASE NOTE: Liability and Damages. Cardinal's liability and client's exclusive remedy for any claim arising, whether based in contract or tort, shall be limited to the amount paid by client for analyses. All claims, including those for negligence or any other cause whatsoever shall be deemed waived unless made in writing and received by Cardinal within thirty (30) days after completion of the applicable service. In no event shall Cardinal be liable for incidental or consequential damage including, without limitation, business interruptions, loss of use, or loss of profits incurred by client, its subsidiaries, affiliates or successors arising out of or related to the performance of the services hereunder by Cardinal, regardless of whether such claim is based upon any of the above stated reasons or otherwise. Results relate only to the samples identified above. This report shall not be reproduced except in full with written approval of Cardinal Laboratories.

Celey D. Keene, Lab Director/Quality Manager



PHONE (575) 393-2326 ° 101 E. MARLAND ° HOBBS, NM 88240

Analytical Results For:

Etech Environmental & Safety Solutions 2617 W MARLAND HOBBS NM, 88240	Project: SERRANO STATELINE GATHERING Project Number: 22745 Project Manager: JOEL LOWRY Fax To:	Reported: 14-Nov-25 09:09
---	---	------------------------------

**NW 29
H257088-34 (Soil)**

Analyte	Result	MDL	Reporting Limit	Units	Dilution	Batch	Analyst	Analyzed	Method	Notes
---------	--------	-----	-----------------	-------	----------	-------	---------	----------	--------	-------

Cardinal Laboratories

Inorganic Compounds

Chloride	48.0		16.0	mg/kg	4	5111217	AC	12-Nov-25	4500-Cl-B	
-----------------	-------------	--	------	-------	---	---------	----	-----------	-----------	--

Volatile Organic Compounds by EPA Method 8021

Benzene*	<0.050		0.050	mg/kg	50	5111129	JH	12-Nov-25	8021B	
Toluene*	<0.050		0.050	mg/kg	50	5111129	JH	12-Nov-25	8021B	
Ethylbenzene*	<0.050		0.050	mg/kg	50	5111129	JH	12-Nov-25	8021B	
Total Xylenes*	<0.150		0.150	mg/kg	50	5111129	JH	12-Nov-25	8021B	
Total BTEX	<0.300		0.300	mg/kg	50	5111129	JH	12-Nov-25	8021B	

<i>Surrogate: 4-Bromofluorobenzene (PID)</i>			108 %	70.4-141		5111129	JH	12-Nov-25	8021B	
--	--	--	-------	----------	--	---------	----	-----------	-------	--

Petroleum Hydrocarbons by GC FID

GRO C6-C10*	<10.0		10.0	mg/kg	1	5111147	MS	12-Nov-25	8015B	
DRO >C10-C28*	<10.0		10.0	mg/kg	1	5111147	MS	12-Nov-25	8015B	
EXT DRO >C28-C36	<10.0		10.0	mg/kg	1	5111147	MS	12-Nov-25	8015B	

<i>Surrogate: 1-Chlorooctane</i>			108 %	52.4-130		5111147	MS	12-Nov-25	8015B	
----------------------------------	--	--	-------	----------	--	---------	----	-----------	-------	--

<i>Surrogate: 1-Chlorooctadecane</i>			106 %	39.9-141		5111147	MS	12-Nov-25	8015B	
--------------------------------------	--	--	-------	----------	--	---------	----	-----------	-------	--

Cardinal Laboratories

*=Accredited Analyte

PLEASE NOTE: Liability and Damages. Cardinal's liability and client's exclusive remedy for any claim arising, whether based in contract or tort, shall be limited to the amount paid by client for analyses. All claims, including those for negligence or any other cause whatsoever shall be deemed waived unless made in writing and received by Cardinal within thirty (30) days after completion of the applicable service. In no event shall Cardinal be liable for incidental or consequential damage including, without limitation, business interruptions, loss of use, or loss of profits incurred by client, its subsidiaries, affiliates or successors arising out of or related to the performance of the services hereunder by Cardinal, regardless of whether such claim is based upon any of the above stated reasons or otherwise. Results relate only to the samples identified above. This report shall not be reproduced except in full with written approval of Cardinal Laboratories.

Celey D. Keene, Lab Director/Quality Manager



PHONE (575) 393-2326 ° 101 E. MARLAND ° HOBBS, NM 88240

Analytical Results For:

Etech Environmental & Safety Solutions 2617 W MARLAND HOBBS NM, 88240	Project: SERRANO STATELINE GATHERING Project Number: 22745 Project Manager: JOEL LOWRY Fax To:	Reported: 14-Nov-25 09:09
---	---	------------------------------

**NW 30
H257088-35 (Soil)**

Analyte	Result	MDL	Reporting Limit	Units	Dilution	Batch	Analyst	Analyzed	Method	Notes
---------	--------	-----	-----------------	-------	----------	-------	---------	----------	--------	-------

Cardinal Laboratories

Inorganic Compounds

Chloride	<16.0		16.0	mg/kg	4	5111217	AC	12-Nov-25	4500-Cl-B	
----------	-------	--	------	-------	---	---------	----	-----------	-----------	--

Volatile Organic Compounds by EPA Method 8021

Benzene*	<0.050		0.050	mg/kg	50	5111129	JH	12-Nov-25	8021B	
Toluene*	<0.050		0.050	mg/kg	50	5111129	JH	12-Nov-25	8021B	
Ethylbenzene*	<0.050		0.050	mg/kg	50	5111129	JH	12-Nov-25	8021B	
Total Xylenes*	<0.150		0.150	mg/kg	50	5111129	JH	12-Nov-25	8021B	
Total BTEX	<0.300		0.300	mg/kg	50	5111129	JH	12-Nov-25	8021B	

Surrogate: 4-Bromofluorobenzene (PID)			106 %	70.4-141		5111129	JH	12-Nov-25	8021B	
---------------------------------------	--	--	-------	----------	--	---------	----	-----------	-------	--

Petroleum Hydrocarbons by GC FID

GRO C6-C10*	<10.0		10.0	mg/kg	1	5111147	MS	12-Nov-25	8015B	
DRO >C10-C28*	<10.0		10.0	mg/kg	1	5111147	MS	12-Nov-25	8015B	
EXT DRO >C28-C36	<10.0		10.0	mg/kg	1	5111147	MS	12-Nov-25	8015B	

Surrogate: 1-Chlorooctane			82.6 %	52.4-130		5111147	MS	12-Nov-25	8015B	
---------------------------	--	--	--------	----------	--	---------	----	-----------	-------	--

Surrogate: 1-Chlorooctadecane			78.8 %	39.9-141		5111147	MS	12-Nov-25	8015B	
-------------------------------	--	--	--------	----------	--	---------	----	-----------	-------	--

Cardinal Laboratories

*=Accredited Analyte

PLEASE NOTE: Liability and Damages. Cardinal's liability and client's exclusive remedy for any claim arising, whether based in contract or tort, shall be limited to the amount paid by client for analyses. All claims, including those for negligence or any other cause whatsoever shall be deemed waived unless made in writing and received by Cardinal within thirty (30) days after completion of the applicable service. In no event shall Cardinal be liable for incidental or consequential damage including, without limitation, business interruptions, loss of use, or loss of profits incurred by client, its subsidiaries, affiliates or successors arising out of or related to the performance of the services hereunder by Cardinal, regardless of whether such claim is based upon any of the above stated reasons or otherwise. Results relate only to the samples identified above. This report shall not be reproduced except in full with written approval of Cardinal Laboratories.

Celey D. Keene, Lab Director/Quality Manager



PHONE (575) 393-2326 ° 101 E. MARLAND ° HOBBS, NM 88240

Analytical Results For:

Etech Environmental & Safety Solutions 2617 W MARLAND HOBBS NM, 88240	Project: SERRANO STATELINE GATHERING Project Number: 22745 Project Manager: JOEL LOWRY Fax To:	Reported: 14-Nov-25 09:09
---	---	------------------------------

EW 1

H257088-36 (Soil)

Analyte	Result	MDL	Reporting Limit	Units	Dilution	Batch	Analyst	Analyzed	Method	Notes
---------	--------	-----	-----------------	-------	----------	-------	---------	----------	--------	-------

Cardinal Laboratories

Inorganic Compounds

Chloride	<16.0		16.0	mg/kg	4	5111217	AC	12-Nov-25	4500-Cl-B	
----------	-------	--	------	-------	---	---------	----	-----------	-----------	--

Volatile Organic Compounds by EPA Method 8021

Benzene*	<0.050		0.050	mg/kg	50	5111129	JH	12-Nov-25	8021B	
Toluene*	<0.050		0.050	mg/kg	50	5111129	JH	12-Nov-25	8021B	
Ethylbenzene*	<0.050		0.050	mg/kg	50	5111129	JH	12-Nov-25	8021B	
Total Xylenes*	<0.150		0.150	mg/kg	50	5111129	JH	12-Nov-25	8021B	
Total BTEX	<0.300		0.300	mg/kg	50	5111129	JH	12-Nov-25	8021B	

Surrogate: 4-Bromofluorobenzene (PID)			106 %	70.4-141		5111129	JH	12-Nov-25	8021B	
---------------------------------------	--	--	-------	----------	--	---------	----	-----------	-------	--

Petroleum Hydrocarbons by GC FID

GRO C6-C10*	<10.0		10.0	mg/kg	1	5111147	MS	12-Nov-25	8015B	
DRO >C10-C28*	<10.0		10.0	mg/kg	1	5111147	MS	12-Nov-25	8015B	
EXT DRO >C28-C36	<10.0		10.0	mg/kg	1	5111147	MS	12-Nov-25	8015B	

Surrogate: 1-Chlorooctane			98.3 %	52.4-130		5111147	MS	12-Nov-25	8015B	
---------------------------	--	--	--------	----------	--	---------	----	-----------	-------	--

Surrogate: 1-Chlorooctadecane			93.7 %	39.9-141		5111147	MS	12-Nov-25	8015B	
-------------------------------	--	--	--------	----------	--	---------	----	-----------	-------	--

Cardinal Laboratories

*=Accredited Analyte

PLEASE NOTE: Liability and Damages. Cardinal's liability and client's exclusive remedy for any claim arising, whether based in contract or tort, shall be limited to the amount paid by client for analyses. All claims, including those for negligence or any other cause whatsoever shall be deemed waived unless made in writing and received by Cardinal within thirty (30) days after completion of the applicable service. In no event shall Cardinal be liable for incidental or consequential damage including, without limitation, business interruptions, loss of use, or loss of profits incurred by client, its subsidiaries, affiliates or successors arising out of or related to the performance of the services hereunder by Cardinal, regardless of whether such claim is based upon any of the above stated reasons or otherwise. Results relate only to the samples identified above. This report shall not be reproduced except in full with written approval of Cardinal Laboratories.

Celey D. Keene, Lab Director/Quality Manager



PHONE (575) 393-2326 ° 101 E. MARLAND ° HOBBS, NM 88240

Analytical Results For:

Etech Environmental & Safety Solutions 2617 W MARLAND HOBBS NM, 88240	Project: SERRANO STATELINE GATHERING Project Number: 22745 Project Manager: JOEL LOWRY Fax To:	Reported: 14-Nov-25 09:09
---	---	------------------------------

**SW 28
H257088-37 (Soil)**

Analyte	Result	MDL	Reporting Limit	Units	Dilution	Batch	Analyst	Analyzed	Method	Notes
---------	--------	-----	-----------------	-------	----------	-------	---------	----------	--------	-------

Cardinal Laboratories

Inorganic Compounds

Chloride	48.0		16.0	mg/kg	4	5111217	AC	12-Nov-25	4500-Cl-B	
-----------------	-------------	--	------	-------	---	---------	----	-----------	-----------	--

Volatile Organic Compounds by EPA Method 8021

Benzene*	<0.050		0.050	mg/kg	50	5111129	JH	12-Nov-25	8021B	
Toluene*	<0.050		0.050	mg/kg	50	5111129	JH	12-Nov-25	8021B	
Ethylbenzene*	<0.050		0.050	mg/kg	50	5111129	JH	12-Nov-25	8021B	
Total Xylenes*	<0.150		0.150	mg/kg	50	5111129	JH	12-Nov-25	8021B	
Total BTEX	<0.300		0.300	mg/kg	50	5111129	JH	12-Nov-25	8021B	

<i>Surrogate: 4-Bromofluorobenzene (PID)</i>			105 %	70.4-141		5111129	JH	12-Nov-25	8021B	
--	--	--	-------	----------	--	---------	----	-----------	-------	--

Petroleum Hydrocarbons by GC FID

GRO C6-C10*	<10.0		10.0	mg/kg	1	5111147	MS	12-Nov-25	8015B	
DRO >C10-C28*	<10.0		10.0	mg/kg	1	5111147	MS	12-Nov-25	8015B	
EXT DRO >C28-C36	<10.0		10.0	mg/kg	1	5111147	MS	12-Nov-25	8015B	

<i>Surrogate: 1-Chlorooctane</i>			123 %	52.4-130		5111147	MS	12-Nov-25	8015B	
----------------------------------	--	--	-------	----------	--	---------	----	-----------	-------	--

<i>Surrogate: 1-Chlorooctadecane</i>			119 %	39.9-141		5111147	MS	12-Nov-25	8015B	
--------------------------------------	--	--	-------	----------	--	---------	----	-----------	-------	--

Cardinal Laboratories

*=Accredited Analyte

PLEASE NOTE: Liability and Damages. Cardinal's liability and client's exclusive remedy for any claim arising, whether based in contract or tort, shall be limited to the amount paid by client for analyses. All claims, including those for negligence or any other cause whatsoever shall be deemed waived unless made in writing and received by Cardinal within thirty (30) days after completion of the applicable service. In no event shall Cardinal be liable for incidental or consequential damage including, without limitation, business interruptions, loss of use, or loss of profits incurred by client, its subsidiaries, affiliates or successors arising out of or related to the performance of the services hereunder by Cardinal, regardless of whether such claim is based upon any of the above stated reasons or otherwise. Results relate only to the samples identified above. This report shall not be reproduced except in full with written approval of Cardinal Laboratories.

Celey D. Keene, Lab Director/Quality Manager



PHONE (575) 393-2326 ° 101 E. MARLAND ° HOBBS, NM 88240

Analytical Results For:

Etech Environmental & Safety Solutions 2617 W MARLAND HOBBS NM, 88240	Project: SERRANO STATELINE GATHERING Project Number: 22745 Project Manager: JOEL LOWRY Fax To:	Reported: 14-Nov-25 09:09
---	---	------------------------------

**SW 29
H257088-38 (Soil)**

Analyte	Result	MDL	Reporting Limit	Units	Dilution	Batch	Analyst	Analyzed	Method	Notes
---------	--------	-----	-----------------	-------	----------	-------	---------	----------	--------	-------

Cardinal Laboratories

Inorganic Compounds

Chloride	<16.0		16.0	mg/kg	4	5111217	AC	12-Nov-25	4500-Cl-B	
----------	-------	--	------	-------	---	---------	----	-----------	-----------	--

Volatile Organic Compounds by EPA Method 8021

Benzene*	<0.050		0.050	mg/kg	50	5111129	JH	12-Nov-25	8021B	
Toluene*	<0.050		0.050	mg/kg	50	5111129	JH	12-Nov-25	8021B	
Ethylbenzene*	<0.050		0.050	mg/kg	50	5111129	JH	12-Nov-25	8021B	
Total Xylenes*	<0.150		0.150	mg/kg	50	5111129	JH	12-Nov-25	8021B	
Total BTEX	<0.300		0.300	mg/kg	50	5111129	JH	12-Nov-25	8021B	

Surrogate: 4-Bromofluorobenzene (PID)			110 %	70.4-141		5111129	JH	12-Nov-25	8021B	
---------------------------------------	--	--	-------	----------	--	---------	----	-----------	-------	--

Petroleum Hydrocarbons by GC FID

GRO C6-C10*	<10.0		10.0	mg/kg	1	5111148	MS	12-Nov-25	8015B	
DRO >C10-C28*	<10.0		10.0	mg/kg	1	5111148	MS	12-Nov-25	8015B	
EXT DRO >C28-C36	<10.0		10.0	mg/kg	1	5111148	MS	12-Nov-25	8015B	

Surrogate: 1-Chlorooctane			101 %	52.4-130		5111148	MS	12-Nov-25	8015B	
---------------------------	--	--	-------	----------	--	---------	----	-----------	-------	--

Surrogate: 1-Chlorooctadecane			104 %	39.9-141		5111148	MS	12-Nov-25	8015B	
-------------------------------	--	--	-------	----------	--	---------	----	-----------	-------	--

Cardinal Laboratories

*=Accredited Analyte

PLEASE NOTE: Liability and Damages. Cardinal's liability and client's exclusive remedy for any claim arising, whether based in contract or tort, shall be limited to the amount paid by client for analyses. All claims, including those for negligence or any other cause whatsoever shall be deemed waived unless made in writing and received by Cardinal within thirty (30) days after completion of the applicable service. In no event shall Cardinal be liable for incidental or consequential damage including, without limitation, business interruptions, loss of use, or loss of profits incurred by client, its subsidiaries, affiliates or successors arising out of or related to the performance of the services hereunder by Cardinal, regardless of whether such claim is based upon any of the above stated reasons or otherwise. Results relate only to the samples identified above. This report shall not be reproduced except in full with written approval of Cardinal Laboratories.

Celey D. Keene, Lab Director/Quality Manager



PHONE (575) 393-2326 ° 101 E. MARLAND ° HOBBS, NM 88240

Analytical Results For:

Etech Environmental & Safety Solutions 2617 W MARLAND HOBBS NM, 88240	Project: SERRANO STATELINE GATHERING Project Number: 22745 Project Manager: JOEL LOWRY Fax To:	Reported: 14-Nov-25 09:09
---	---	------------------------------

**SW 30
H257088-39 (Soil)**

Analyte	Result	MDL	Reporting Limit	Units	Dilution	Batch	Analyst	Analyzed	Method	Notes
---------	--------	-----	-----------------	-------	----------	-------	---------	----------	--------	-------

Cardinal Laboratories

Inorganic Compounds

Chloride	<16.0		16.0	mg/kg	4	5111217	AC	12-Nov-25	4500-Cl-B	
----------	-------	--	------	-------	---	---------	----	-----------	-----------	--

Volatile Organic Compounds by EPA Method 8021

Benzene*	<0.050		0.050	mg/kg	50	5111129	JH	12-Nov-25	8021B	
Toluene*	<0.050		0.050	mg/kg	50	5111129	JH	12-Nov-25	8021B	
Ethylbenzene*	<0.050		0.050	mg/kg	50	5111129	JH	12-Nov-25	8021B	
Total Xylenes*	<0.150		0.150	mg/kg	50	5111129	JH	12-Nov-25	8021B	
Total BTEX	<0.300		0.300	mg/kg	50	5111129	JH	12-Nov-25	8021B	

Surrogate: 4-Bromofluorobenzene (PID)			104 %	70.4-141		5111129	JH	12-Nov-25	8021B	
---------------------------------------	--	--	-------	----------	--	---------	----	-----------	-------	--

Petroleum Hydrocarbons by GC FID

GRO C6-C10*	<10.0		10.0	mg/kg	1	5111148	MS	12-Nov-25	8015B	
DRO >C10-C28*	<10.0		10.0	mg/kg	1	5111148	MS	12-Nov-25	8015B	
EXT DRO >C28-C36	<10.0		10.0	mg/kg	1	5111148	MS	12-Nov-25	8015B	

Surrogate: 1-Chlorooctane			108 %	52.4-130		5111148	MS	12-Nov-25	8015B	
---------------------------	--	--	-------	----------	--	---------	----	-----------	-------	--

Surrogate: 1-Chlorooctadecane			108 %	39.9-141		5111148	MS	12-Nov-25	8015B	
-------------------------------	--	--	-------	----------	--	---------	----	-----------	-------	--

Cardinal Laboratories

*=Accredited Analyte

PLEASE NOTE: Liability and Damages. Cardinal's liability and client's exclusive remedy for any claim arising, whether based in contract or tort, shall be limited to the amount paid by client for analyses. All claims, including those for negligence or any other cause whatsoever shall be deemed waived unless made in writing and received by Cardinal within thirty (30) days after completion of the applicable service. In no event shall Cardinal be liable for incidental or consequential damage including, without limitation, business interruptions, loss of use, or loss of profits incurred by client, its subsidiaries, affiliates or successors arising out of or related to the performance of the services hereunder by Cardinal, regardless of whether such claim is based upon any of the above stated reasons or otherwise. Results relate only to the samples identified above. This report shall not be reproduced except in full with written approval of Cardinal Laboratories.

Celey D. Keene, Lab Director/Quality Manager



PHONE (575) 393-2326 ° 101 E. MARLAND ° HOBBS, NM 88240

Analytical Results For:

Etech Environmental & Safety Solutions 2617 W MARLAND HOBBS NM, 88240	Project: SERRANO STATELINE GATHERING Project Number: 22745 Project Manager: JOEL LOWRY Fax To:	Reported: 14-Nov-25 09:09
---	---	------------------------------

**FL 115 @ 2'
H257088-40 (Soil)**

Analyte	Result	MDL	Reporting Limit	Units	Dilution	Batch	Analyst	Analyzed	Method	Notes
---------	--------	-----	-----------------	-------	----------	-------	---------	----------	--------	-------

Cardinal Laboratories

Inorganic Compounds

Chloride	32.0		16.0	mg/kg	4	5111217	AC	12-Nov-25	4500-Cl-B	
-----------------	-------------	--	------	-------	---	---------	----	-----------	-----------	--

Volatile Organic Compounds by EPA Method 8021

Benzene*	<0.050		0.050	mg/kg	50	5111129	JH	12-Nov-25	8021B	
Toluene*	<0.050		0.050	mg/kg	50	5111129	JH	12-Nov-25	8021B	
Ethylbenzene*	<0.050		0.050	mg/kg	50	5111129	JH	12-Nov-25	8021B	
Total Xylenes*	<0.150		0.150	mg/kg	50	5111129	JH	12-Nov-25	8021B	
Total BTEX	<0.300		0.300	mg/kg	50	5111129	JH	12-Nov-25	8021B	

<i>Surrogate: 4-Bromofluorobenzene (PID)</i>			105 %	70.4-141		5111129	JH	12-Nov-25	8021B	
--	--	--	-------	----------	--	---------	----	-----------	-------	--

Petroleum Hydrocarbons by GC FID

GRO C6-C10*	<10.0		10.0	mg/kg	1	5111148	MS	12-Nov-25	8015B	
DRO >C10-C28*	<10.0		10.0	mg/kg	1	5111148	MS	12-Nov-25	8015B	
EXT DRO >C28-C36	<10.0		10.0	mg/kg	1	5111148	MS	12-Nov-25	8015B	

<i>Surrogate: 1-Chlorooctane</i>			103 %	52.4-130		5111148	MS	12-Nov-25	8015B	
----------------------------------	--	--	-------	----------	--	---------	----	-----------	-------	--

<i>Surrogate: 1-Chlorooctadecane</i>			105 %	39.9-141		5111148	MS	12-Nov-25	8015B	
--------------------------------------	--	--	-------	----------	--	---------	----	-----------	-------	--

Cardinal Laboratories

*=Accredited Analyte

PLEASE NOTE: Liability and Damages. Cardinal's liability and client's exclusive remedy for any claim arising, whether based in contract or tort, shall be limited to the amount paid by client for analyses. All claims, including those for negligence or any other cause whatsoever shall be deemed waived unless made in writing and received by Cardinal within thirty (30) days after completion of the applicable service. In no event shall Cardinal be liable for incidental or consequential damage including, without limitation, business interruptions, loss of use, or loss of profits incurred by client, its subsidiaries, affiliates or successors arising out of or related to the performance of the services hereunder by Cardinal, regardless of whether such claim is based upon any of the above stated reasons or otherwise. Results relate only to the samples identified above. This report shall not be reproduced except in full with written approval of Cardinal Laboratories.

Celey D. Keene, Lab Director/Quality Manager



PHONE (575) 393-2326 ° 101 E. MARLAND ° HOBBS, NM 88240

Analytical Results For:

Etech Environmental & Safety Solutions 2617 W MARLAND HOBBS NM, 88240	Project: SERRANO STATELINE GATHERING Project Number: 22745 Project Manager: JOEL LOWRY Fax To:	Reported: 14-Nov-25 09:09
---	---	------------------------------

**FL 117 @ 5'
H257088-41 (Soil)**

Analyte	Result	MDL	Reporting Limit	Units	Dilution	Batch	Analyst	Analyzed	Method	Notes
---------	--------	-----	-----------------	-------	----------	-------	---------	----------	--------	-------

Cardinal Laboratories

Inorganic Compounds

Chloride	<16.0		16.0	mg/kg	4	5111217	AC	12-Nov-25	4500-Cl-B	
----------	-------	--	------	-------	---	---------	----	-----------	-----------	--

Volatile Organic Compounds by EPA Method 8021

Benzene*	<0.050		0.050	mg/kg	50	5111154	JH	13-Nov-25	8021B	
Toluene*	<0.050		0.050	mg/kg	50	5111154	JH	13-Nov-25	8021B	
Ethylbenzene*	<0.050		0.050	mg/kg	50	5111154	JH	13-Nov-25	8021B	
Total Xylenes*	<0.150		0.150	mg/kg	50	5111154	JH	13-Nov-25	8021B	
Total BTEX	<0.300		0.300	mg/kg	50	5111154	JH	13-Nov-25	8021B	

Surrogate: 4-Bromofluorobenzene (PID)			98.8 %		70.4-141	5111154	JH	13-Nov-25	8021B	
---------------------------------------	--	--	--------	--	----------	---------	----	-----------	-------	--

Petroleum Hydrocarbons by GC FID

GRO C6-C10*	<10.0		10.0	mg/kg	1	5111148	MS	12-Nov-25	8015B	
DRO >C10-C28*	<10.0		10.0	mg/kg	1	5111148	MS	12-Nov-25	8015B	
EXT DRO >C28-C36	<10.0		10.0	mg/kg	1	5111148	MS	12-Nov-25	8015B	

Surrogate: 1-Chlorooctane			109 %		52.4-130	5111148	MS	12-Nov-25	8015B	
---------------------------	--	--	-------	--	----------	---------	----	-----------	-------	--

Surrogate: 1-Chlorooctadecane			109 %		39.9-141	5111148	MS	12-Nov-25	8015B	
-------------------------------	--	--	-------	--	----------	---------	----	-----------	-------	--

Cardinal Laboratories

*=Accredited Analyte

PLEASE NOTE: Liability and Damages. Cardinal's liability and client's exclusive remedy for any claim arising, whether based in contract or tort, shall be limited to the amount paid by client for analyses. All claims, including those for negligence or any other cause whatsoever shall be deemed waived unless made in writing and received by Cardinal within thirty (30) days after completion of the applicable service. In no event shall Cardinal be liable for incidental or consequential damage including, without limitation, business interruptions, loss of use, or loss of profits incurred by client, its subsidiaries, affiliates or successors arising out of or related to the performance of the services hereunder by Cardinal, regardless of whether such claim is based upon any of the above stated reasons or otherwise. Results relate only to the samples identified above. This report shall not be reproduced except in full with written approval of Cardinal Laboratories.

Celey D. Keene, Lab Director/Quality Manager



PHONE (575) 393-2326 ° 101 E. MARLAND ° HOBBS, NM 88240

Analytical Results For:

Etech Environmental & Safety Solutions 2617 W MARLAND HOBBS NM, 88240	Project: SERRANO STATELINE GATHERING Project Number: 22745 Project Manager: JOEL LOWRY Fax To:	Reported: 14-Nov-25 09:09
---	---	------------------------------

Inorganic Compounds - Quality Control

Cardinal Laboratories

Analyte	Result	Reporting Limit	Units	Spike Level	Source Result	%REC	%REC Limits	RPD	RPD Limit	Notes
---------	--------	-----------------	-------	-------------	---------------	------	-------------	-----	-----------	-------

Batch 5111210 - 1:4 DI Water

Blank (5111210-BLK1)				Prepared & Analyzed: 12-Nov-25						
Chloride	ND	16.0	mg/kg							
LCS (5111210-BS1)				Prepared & Analyzed: 12-Nov-25						
Chloride	448	16.0	mg/kg	400		112	80-120			
LCS Dup (5111210-BSD1)				Prepared & Analyzed: 12-Nov-25						
Chloride	448	16.0	mg/kg	400		112	80-120	0.00	20	

Batch 5111214 - 1:4 DI Water

Blank (5111214-BLK1)				Prepared & Analyzed: 12-Nov-25						
Chloride	ND	16.0	mg/kg							
LCS (5111214-BS1)				Prepared & Analyzed: 12-Nov-25						
Chloride	416	16.0	mg/kg	400		104	80-120			
LCS Dup (5111214-BSD1)				Prepared & Analyzed: 12-Nov-25						
Chloride	432	16.0	mg/kg	400		108	80-120	3.77	20	

Batch 5111217 - 1:4 DI Water

Blank (5111217-BLK1)				Prepared & Analyzed: 12-Nov-25						
Chloride	ND	16.0	mg/kg							
LCS (5111217-BS1)				Prepared & Analyzed: 12-Nov-25						
Chloride	416	16.0	mg/kg	400		104	80-120			

Cardinal Laboratories

*=Accredited Analyte

PLEASE NOTE: Liability and Damages. Cardinal's liability and client's exclusive remedy for any claim arising, whether based in contract or tort, shall be limited to the amount paid by client for analyses. All claims, including those for negligence or any other cause whatsoever shall be deemed waived unless made in writing and received by Cardinal within thirty (30) days after completion of the applicable service. In no event shall Cardinal be liable for incidental or consequential damage including, without limitation, business interruptions, loss of use, or loss of profits incurred by client, its subsidiaries, affiliates or successors arising out of or related to the performance of the services hereunder by Cardinal, regardless of whether such claim is based upon any of the above stated reasons or otherwise. Results relate only to the samples identified above. This report shall not be reproduced except in full with written approval of Cardinal Laboratories.

Celey D. Keene, Lab Director/Quality Manager



PHONE (575) 393-2326 ° 101 E. MARLAND ° HOBBS, NM 88240

Analytical Results For:

Etech Environmental & Safety Solutions 2617 W MARLAND HOBBS NM, 88240	Project: SERRANO STATELINE GATHERING Project Number: 22745 Project Manager: JOEL LOWRY Fax To:	Reported: 14-Nov-25 09:09
---	---	------------------------------

Inorganic Compounds - Quality Control

Cardinal Laboratories

Analyte	Result	Reporting Limit	Units	Spike Level	Source Result	%REC	%REC Limits	RPD	RPD Limit	Notes
---------	--------	-----------------	-------	-------------	---------------	------	-------------	-----	-----------	-------

Batch 5111217 - 1:4 DI Water

LCS Dup (5111217-BSD1)

Prepared & Analyzed: 12-Nov-25

Chloride	432	16.0	mg/kg	400		108	80-120	3.77	20	
----------	-----	------	-------	-----	--	-----	--------	------	----	--

Cardinal Laboratories

*=Accredited Analyte

PLEASE NOTE: Liability and Damages. Cardinal's liability and client's exclusive remedy for any claim arising, whether based in contract or tort, shall be limited to the amount paid by client for analyses. All claims, including those for negligence or any other cause whatsoever shall be deemed waived unless made in writing and received by Cardinal within thirty (30) days after completion of the applicable service. In no event shall Cardinal be liable for incidental or consequential damage including, without limitation, business interruptions, loss of use, or loss of profits incurred by client, its subsidiaries, affiliates or successors arising out of or related to the performance of the services hereunder by Cardinal, regardless of whether such claim is based upon any of the above stated reasons or otherwise. Results relate only to the samples identified above. This report shall not be reproduced except in full with written approval of Cardinal Laboratories.

Celey D. Keene, Lab Director/Quality Manager



PHONE (575) 393-2326 ° 101 E. MARLAND ° HOBBS, NM 88240

Analytical Results For:

Etech Environmental & Safety Solutions 2617 W MARLAND HOBBS NM, 88240	Project: SERRANO STATELINE GATHERING Project Number: 22745 Project Manager: JOEL LOWRY Fax To:	Reported: 14-Nov-25 09:09
---	---	------------------------------

Volatile Organic Compounds by EPA Method 8021 - Quality Control

Cardinal Laboratories

Analyte	Result	Reporting Limit	Units	Spike Level	Source Result	%REC	%REC Limits	RPD	RPD Limit	Notes
---------	--------	-----------------	-------	-------------	---------------	------	-------------	-----	-----------	-------

Batch 511128 - Volatiles

Blank (511128-BLK1)

Prepared: 11-Nov-25 Analyzed: 12-Nov-25

Benzene	ND	0.050	mg/kg							
Toluene	ND	0.050	mg/kg							
Ethylbenzene	ND	0.050	mg/kg							
Total Xylenes	ND	0.150	mg/kg							
Total BTEX	ND	0.300	mg/kg							
Surrogate: 4-Bromofluorobenzene (PID)	0.0549		mg/kg	0.0500		110	70.4-141			

LCS (511128-BS1)

Prepared: 11-Nov-25 Analyzed: 12-Nov-25

Benzene	2.12	0.050	mg/kg	2.00		106	71-111			
Toluene	2.13	0.050	mg/kg	2.00		107	75-116			
Ethylbenzene	2.21	0.050	mg/kg	2.00		110	74.2-119			
m,p-Xylene	4.63	0.100	mg/kg	4.00		116	72.5-123			
o-Xylene	2.33	0.050	mg/kg	2.00		117	70.5-124			
Total Xylenes	6.96	0.150	mg/kg	6.00		116	72.2-123			
Surrogate: 4-Bromofluorobenzene (PID)	0.0547		mg/kg	0.0500		109	70.4-141			

LCS Dup (511128-BS1)

Prepared: 11-Nov-25 Analyzed: 12-Nov-25

Benzene	2.13	0.050	mg/kg	2.00		107	71-111	0.261	17.6	
Toluene	2.08	0.050	mg/kg	2.00		104	75-116	2.48	14.8	
Ethylbenzene	2.12	0.050	mg/kg	2.00		106	74.2-119	4.22	14.2	
m,p-Xylene	4.42	0.100	mg/kg	4.00		111	72.5-123	4.70	13.6	
o-Xylene	2.23	0.050	mg/kg	2.00		111	70.5-124	4.62	13.7	
Total Xylenes	6.65	0.150	mg/kg	6.00		111	72.2-123	4.67	13.3	
Surrogate: 4-Bromofluorobenzene (PID)	0.0519		mg/kg	0.0500		104	70.4-141			

Batch 511129 - Volatiles

Blank (511129-BLK1)

Prepared: 11-Nov-25 Analyzed: 12-Nov-25

Benzene	ND	0.050	mg/kg							
Toluene	ND	0.050	mg/kg							
Ethylbenzene	ND	0.050	mg/kg							
Total Xylenes	ND	0.150	mg/kg							

Cardinal Laboratories

*=Accredited Analyte

PLEASE NOTE: Liability and Damages. Cardinal's liability and client's exclusive remedy for any claim arising, whether based in contract or tort, shall be limited to the amount paid by client for analyses. All claims, including those for negligence or any other cause whatsoever shall be deemed waived unless made in writing and received by Cardinal within thirty (30) days after completion of the applicable service. In no event shall Cardinal be liable for incidental or consequential damage including, without limitation, business interruptions, loss of use, or loss of profits incurred by client, its subsidiaries, affiliates or successors arising out of or related to the performance of the services hereunder by Cardinal, regardless of whether such claim is based upon any of the above stated reasons or otherwise. Results relate only to the samples identified above. This report shall not be reproduced except in full with written approval of Cardinal Laboratories.

Celey D. Keene, Lab Director/Quality Manager



PHONE (575) 393-2326 ° 101 E. MARLAND ° HOBBS, NM 88240

Analytical Results For:

Etech Environmental & Safety Solutions
2617 W MARLAND
HOBBS NM, 88240

Project: SERRANO STATELINE GATHERING
Project Number: 22745
Project Manager: JOEL LOWRY
Fax To:

Reported:
14-Nov-25 09:09

Volatile Organic Compounds by EPA Method 8021 - Quality Control**Cardinal Laboratories**

Analyte	Result	Reporting Limit	Units	Spike Level	Source Result	%REC	%REC Limits	RPD	RPD Limit	Notes
---------	--------	-----------------	-------	-------------	---------------	------	-------------	-----	-----------	-------

Batch 5111129 - Volatiles**Blank (5111129-BLK1)**

Prepared: 11-Nov-25 Analyzed: 12-Nov-25

Total BTEX	ND	0.300	mg/kg							
Surrogate: 4-Bromofluorobenzene (PID)	0.0532		mg/kg	0.0500		106	70.4-141			

LCS (5111129-BS1)

Prepared: 11-Nov-25 Analyzed: 12-Nov-25

Benzene	2.10	0.050	mg/kg	2.00		105	71-111			
Toluene	2.11	0.050	mg/kg	2.00		106	75-116			
Ethylbenzene	2.04	0.050	mg/kg	2.00		102	74.2-119			
m,p-Xylene	4.11	0.100	mg/kg	4.00		103	72.5-123			
o-Xylene	2.05	0.050	mg/kg	2.00		102	70.5-124			
Total Xylenes	6.16	0.150	mg/kg	6.00		103	72.2-123			
Surrogate: 4-Bromofluorobenzene (PID)	0.0474		mg/kg	0.0500		94.7	70.4-141			

LCS Dup (5111129-BSD1)

Prepared: 11-Nov-25 Analyzed: 12-Nov-25

Benzene	2.16	0.050	mg/kg	2.00		108	71-111	2.76	17.6	
Toluene	2.22	0.050	mg/kg	2.00		111	75-116	4.99	14.8	
Ethylbenzene	2.13	0.050	mg/kg	2.00		106	74.2-119	4.30	14.2	
m,p-Xylene	4.32	0.100	mg/kg	4.00		108	72.5-123	4.79	13.6	
o-Xylene	2.09	0.050	mg/kg	2.00		104	70.5-124	1.99	13.7	
Total Xylenes	6.40	0.150	mg/kg	6.00		107	72.2-123	3.87	13.3	
Surrogate: 4-Bromofluorobenzene (PID)	0.0494		mg/kg	0.0500		98.8	70.4-141			

Batch 5111154 - Volatiles**Blank (5111154-BLK1)**

Prepared: 11-Nov-25 Analyzed: 12-Nov-25

Benzene	ND	0.050	mg/kg							
Toluene	ND	0.050	mg/kg							
Ethylbenzene	ND	0.050	mg/kg							
Total Xylenes	ND	0.150	mg/kg							
Total BTEX	ND	0.300	mg/kg							
Surrogate: 4-Bromofluorobenzene (PID)	0.0501		mg/kg	0.0500		100	70.4-141			

Cardinal Laboratories

*=Accredited Analyte

PLEASE NOTE: Liability and Damages. Cardinal's liability and client's exclusive remedy for any claim arising, whether based in contract or tort, shall be limited to the amount paid by client for analyses. All claims, including those for negligence or any other cause whatsoever shall be deemed waived unless made in writing and received by Cardinal within thirty (30) days after completion of the applicable service. In no event shall Cardinal be liable for incidental or consequential damage including, without limitation, business interruptions, loss of use, or loss of profits incurred by client, its subsidiaries, affiliates or successors arising out of or related to the performance of the services hereunder by Cardinal, regardless of whether such claim is based upon any of the above stated reasons or otherwise. Results relate only to the samples identified above. This report shall not be reproduced except in full with written approval of Cardinal Laboratories.

Celey D. Keene, Lab Director/Quality Manager



PHONE (575) 393-2326 ° 101 E. MARLAND ° HOBBS, NM 88240

Analytical Results For:

Etech Environmental & Safety Solutions 2617 W MARLAND HOBBS NM, 88240	Project: SERRANO STATELINE GATHERING Project Number: 22745 Project Manager: JOEL LOWRY Fax To:	Reported: 14-Nov-25 09:09
---	---	------------------------------

Volatile Organic Compounds by EPA Method 8021 - Quality Control

Cardinal Laboratories

Analyte	Result	Reporting Limit	Units	Spike Level	Source Result	%REC	%REC Limits	RPD	RPD Limit	Notes
---------	--------	-----------------	-------	-------------	---------------	------	-------------	-----	-----------	-------

Batch 5111154 - Volatiles

LCS (5111154-BS1)

Prepared: 11-Nov-25 Analyzed: 12-Nov-25

Benzene	2.23	0.050	mg/kg	2.00		111	71-111			
Toluene	2.22	0.050	mg/kg	2.00		111	75-116			
Ethylbenzene	2.18	0.050	mg/kg	2.00		109	74.2-119			
m,p-Xylene	4.42	0.100	mg/kg	4.00		111	72.5-123			
o-Xylene	2.10	0.050	mg/kg	2.00		105	70.5-124			
Total Xylenes	6.52	0.150	mg/kg	6.00		109	72.2-123			

Surrogate: 4-Bromofluorobenzene (PID)

0.0495 mg/kg 0.0500 99.0 70.4-141

LCS Dup (5111154-BSD1)

Prepared: 11-Nov-25 Analyzed: 12-Nov-25

Benzene	2.17	0.050	mg/kg	2.00		109	71-111	2.52	17.6	
Toluene	2.16	0.050	mg/kg	2.00		108	75-116	2.78	14.8	
Ethylbenzene	2.12	0.050	mg/kg	2.00		106	74.2-119	2.92	14.2	
m,p-Xylene	4.33	0.100	mg/kg	4.00		108	72.5-123	2.21	13.6	
o-Xylene	2.06	0.050	mg/kg	2.00		103	70.5-124	1.69	13.7	
Total Xylenes	6.39	0.150	mg/kg	6.00		107	72.2-123	2.05	13.3	

Surrogate: 4-Bromofluorobenzene (PID)

0.0509 mg/kg 0.0500 102 70.4-141

Cardinal Laboratories

*=Accredited Analyte

PLEASE NOTE: Liability and Damages. Cardinal's liability and client's exclusive remedy for any claim arising, whether based in contract or tort, shall be limited to the amount paid by client for analyses. All claims, including those for negligence or any other cause whatsoever shall be deemed waived unless made in writing and received by Cardinal within thirty (30) days after completion of the applicable service. In no event shall Cardinal be liable for incidental or consequential damage including, without limitation, business interruptions, loss of use, or loss of profits incurred by client, its subsidiaries, affiliates or successors arising out of or related to the performance of the services hereunder by Cardinal, regardless of whether such claim is based upon any of the above stated reasons or otherwise. Results relate only to the samples identified above. This report shall not be reproduced except in full with written approval of Cardinal Laboratories.

Celey D. Keene, Lab Director/Quality Manager



PHONE (575) 393-2326 ° 101 E. MARLAND ° HOBBS, NM 88240

Analytical Results For:

Etech Environmental & Safety Solutions 2617 W MARLAND HOBBS NM, 88240	Project: SERRANO STATELINE GATHERING Project Number: 22745 Project Manager: JOEL LOWRY Fax To:	Reported: 14-Nov-25 09:09
---	---	------------------------------

Petroleum Hydrocarbons by GC FID - Quality Control

Cardinal Laboratories

Analyte	Result	Reporting Limit	Units	Spike Level	Source Result	%REC	%REC Limits	RPD	RPD Limit	Notes
---------	--------	-----------------	-------	-------------	---------------	------	-------------	-----	-----------	-------

Batch 5111146 - General Prep - Organics

Blank (5111146-BLK1)		Prepared: 11-Nov-25 Analyzed: 12-Nov-25								
GRO C6-C10	ND	10.0	mg/kg							
DRO >C10-C28	ND	10.0	mg/kg							
EXT DRO >C28-C36	ND	10.0	mg/kg							
Surrogate: 1-Chlorooctane	53.8		mg/kg	50.0		108	52.4-130			
Surrogate: 1-Chlorooctadecane	53.7		mg/kg	50.0		107	39.9-141			

LCS (5111146-BS1)		Prepared: 11-Nov-25 Analyzed: 12-Nov-25								
GRO C6-C10	202	10.0	mg/kg	200		101	78.7-123			
DRO >C10-C28	212	10.0	mg/kg	200		106	74.8-123			
Total TPH C6-C28	414	10.0	mg/kg	400		104	78.6-121			
Surrogate: 1-Chlorooctane	57.0		mg/kg	50.0		114	52.4-130			
Surrogate: 1-Chlorooctadecane	57.1		mg/kg	50.0		114	39.9-141			

LCS Dup (5111146-BSD1)		Prepared: 11-Nov-25 Analyzed: 12-Nov-25								
GRO C6-C10	201	10.0	mg/kg	200		100	78.7-123	0.923	11.3	
DRO >C10-C28	209	10.0	mg/kg	200		105	74.8-123	1.32	10.9	
Total TPH C6-C28	410	10.0	mg/kg	400		102	78.6-121	1.13	10.5	
Surrogate: 1-Chlorooctane	55.9		mg/kg	50.0		112	52.4-130			
Surrogate: 1-Chlorooctadecane	56.6		mg/kg	50.0		113	39.9-141			

Batch 5111147 - General Prep - Organics

Blank (5111147-BLK1)		Prepared: 11-Nov-25 Analyzed: 12-Nov-25								
GRO C6-C10	ND	10.0	mg/kg							
DRO >C10-C28	ND	10.0	mg/kg							
EXT DRO >C28-C36	ND	10.0	mg/kg							
Surrogate: 1-Chlorooctane	51.3		mg/kg	50.0		103	52.4-130			
Surrogate: 1-Chlorooctadecane	50.4		mg/kg	50.0		101	39.9-141			

Cardinal Laboratories

*=Accredited Analyte

PLEASE NOTE: Liability and Damages. Cardinal's liability and client's exclusive remedy for any claim arising, whether based in contract or tort, shall be limited to the amount paid by client for analyses. All claims, including those for negligence or any other cause whatsoever shall be deemed waived unless made in writing and received by Cardinal within thirty (30) days after completion of the applicable service. In no event shall Cardinal be liable for incidental or consequential damage including, without limitation, business interruptions, loss of use, or loss of profits incurred by client, its subsidiaries, affiliates or successors arising out of or related to the performance of the services hereunder by Cardinal, regardless of whether such claim is based upon any of the above stated reasons or otherwise. Results relate only to the samples identified above. This report shall not be reproduced except in full with written approval of Cardinal Laboratories.

Celey D. Keene, Lab Director/Quality Manager



PHONE (575) 393-2326 ° 101 E. MARLAND ° HOBBS, NM 88240

Analytical Results For:

Etech Environmental & Safety Solutions 2617 W MARLAND HOBBS NM, 88240	Project: SERRANO STATELINE GATHERING Project Number: 22745 Project Manager: JOEL LOWRY Fax To:	Reported: 14-Nov-25 09:09
---	---	------------------------------

Petroleum Hydrocarbons by GC FID - Quality Control

Cardinal Laboratories

Analyte	Result	Reporting Limit	Units	Spike Level	Source Result	%REC	%REC Limits	RPD	RPD Limit	Notes
---------	--------	-----------------	-------	-------------	---------------	------	-------------	-----	-----------	-------

Batch 5111147 - General Prep - Organics

LCS (5111147-BS1)		Prepared: 11-Nov-25 Analyzed: 12-Nov-25								
GRO C6-C10	195	10.0	mg/kg	200		97.3	78.7-123			
DRO >C10-C28	213	10.0	mg/kg	200		106	74.8-123			
Total TPH C6-C28	407	10.0	mg/kg	400		102	78.6-121			
Surrogate: 1-Chlorooctane	57.0		mg/kg	50.0		114	52.4-130			
Surrogate: 1-Chlorooctadecane	57.6		mg/kg	50.0		115	39.9-141			

LCS Dup (5111147-BSD1)		Prepared: 11-Nov-25 Analyzed: 12-Nov-25								
GRO C6-C10	195	10.0	mg/kg	200		97.7	78.7-123	0.413	11.3	
DRO >C10-C28	210	10.0	mg/kg	200		105	74.8-123	1.57	10.9	
Total TPH C6-C28	405	10.0	mg/kg	400		101	78.6-121	0.616	10.5	
Surrogate: 1-Chlorooctane	56.5		mg/kg	50.0		113	52.4-130			
Surrogate: 1-Chlorooctadecane	56.3		mg/kg	50.0		113	39.9-141			

Batch 5111148 - General Prep - Organics

Blank (5111148-BLK1)		Prepared: 11-Nov-25 Analyzed: 12-Nov-25								
GRO C6-C10	ND	10.0	mg/kg							
DRO >C10-C28	ND	10.0	mg/kg							
EXT DRO >C28-C36	ND	10.0	mg/kg							
Surrogate: 1-Chlorooctane	50.4		mg/kg	50.0		101	52.4-130			
Surrogate: 1-Chlorooctadecane	51.6		mg/kg	50.0		103	39.9-141			

LCS (5111148-BS1)		Prepared: 11-Nov-25 Analyzed: 12-Nov-25								
GRO C6-C10	215	10.0	mg/kg	200		108	78.7-123			
DRO >C10-C28	200	10.0	mg/kg	200		100	74.8-123			
Total TPH C6-C28	416	10.0	mg/kg	400		104	78.6-121			
Surrogate: 1-Chlorooctane	54.6		mg/kg	50.0		109	52.4-130			
Surrogate: 1-Chlorooctadecane	55.1		mg/kg	50.0		110	39.9-141			

Cardinal Laboratories

*=Accredited Analyte

PLEASE NOTE: Liability and Damages. Cardinal's liability and client's exclusive remedy for any claim arising, whether based in contract or tort, shall be limited to the amount paid by client for analyses. All claims, including those for negligence or any other cause whatsoever shall be deemed waived unless made in writing and received by Cardinal within thirty (30) days after completion of the applicable service. In no event shall Cardinal be liable for incidental or consequential damage including, without limitation, business interruptions, loss of use, or loss of profits incurred by client, its subsidiaries, affiliates or successors arising out of or related to the performance of the services hereunder by Cardinal, regardless of whether such claim is based upon any of the above stated reasons or otherwise. Results relate only to the samples identified above. This report shall not be reproduced except in full with written approval of Cardinal Laboratories.

Celey D. Keene, Lab Director/Quality Manager



PHONE (575) 393-2326 ° 101 E. MARLAND ° HOBBS, NM 88240

Analytical Results For:

Etech Environmental & Safety Solutions 2617 W MARLAND HOBBS NM, 88240	Project: SERRANO STATELINE GATHERING Project Number: 22745 Project Manager: JOEL LOWRY Fax To:	Reported: 14-Nov-25 09:09
---	---	------------------------------

Petroleum Hydrocarbons by GC FID - Quality Control

Cardinal Laboratories

Analyte	Result	Reporting Limit	Units	Spike Level	Source Result	%REC	%REC Limits	RPD	RPD Limit	Notes
---------	--------	-----------------	-------	-------------	---------------	------	-------------	-----	-----------	-------

Batch 5111148 - General Prep - Organics

LCS Dup (5111148-BSD1)		Prepared: 11-Nov-25 Analyzed: 12-Nov-25								
GRO C6-C10	221	10.0	mg/kg	200	110	78.7-123	2.35	11.3		
DRO >C10-C28	207	10.0	mg/kg	200	104	74.8-123	3.59	10.9		
Total TPH C6-C28	428	10.0	mg/kg	400	107	78.6-121	2.95	10.5		
Surrogate: 1-Chlorooctane	54.3		mg/kg	50.0	109	52.4-130				
Surrogate: 1-Chlorooctadecane	56.5		mg/kg	50.0	113	39.9-141				

Cardinal Laboratories

*=Accredited Analyte

PLEASE NOTE: Liability and Damages. Cardinal's liability and client's exclusive remedy for any claim arising, whether based in contract or tort, shall be limited to the amount paid by client for analyses. All claims, including those for negligence or any other cause whatsoever shall be deemed waived unless made in writing and received by Cardinal within thirty (30) days after completion of the applicable service. In no event shall Cardinal be liable for incidental or consequential damage including, without limitation, business interruptions, loss of use, or loss of profits incurred by client, its subsidiaries, affiliates or successors arising out of or related to the performance of the services hereunder by Cardinal, regardless of whether such claim is based upon any of the above stated reasons or otherwise. Results relate only to the samples identified above. This report shall not be reproduced except in full with written approval of Cardinal Laboratories.

Celey D. Keene, Lab Director/Quality Manager



PHONE (575) 393-2326 ° 101 E. MARLAND ° HOBBS, NM 88240

Notes and Definitions

- ND Analyte NOT DETECTED at or above the reporting limit
- RPD Relative Percent Difference
- ** Samples not received at proper temperature of 6°C or below.
- *** Insufficient time to reach temperature.
- Chloride by SM4500Cl-B does not require samples be received at or below 6°C
Samples reported on an as received basis (wet) unless otherwise noted on report

Cardinal Laboratories

*=Accredited Analyte

PLEASE NOTE: Liability and Damages. Cardinal's liability and client's exclusive remedy for any claim arising, whether based in contract or tort, shall be limited to the amount paid by client for analyses. All claims, including those for negligence or any other cause whatsoever shall be deemed waived unless made in writing and received by Cardinal within thirty (30) days after completion of the applicable service. In no event shall Cardinal be liable for incidental or consequential damage including, without limitation, business interruptions, loss of use, or loss of profits incurred by client, its subsidiaries, affiliates or successors arising out of or related to the performance of the services hereunder by Cardinal, regardless of whether such claim is based upon any of the above stated reasons or otherwise. Results relate only to the samples identified above. This report shall not be reproduced except in full with written approval of Cardinal Laboratories.

Celey D. Keene

Celey D. Keene, Lab Director/Quality Manager



CHAIN-OF-CUSTODY AND ANALYSIS REQUEST

101 East Marland, Hobbs, NM 88240
(575) 393-2326 FAX (575) 393-2476

Company Name: Etech Environmental & Safety Solutions, Inc.
Project Manager: Joel Lowry
Address: 2617 West Marland
City: Hobbs State: NM Zip: 88240
Phone #: (575) 264-9884 Fax #:
Project #: 22745 Project Owner: Goodnight Midstream Per
Project Name: Serrano Stateline Gathering
Project Location: 32.211001, -103.349129
Sampler Name: Adison Elston

Table with columns: Lab I.D., Sample I.D., (GRAB OR (C)OMP. # CONTAINERS, MATRIX (GROUNDWATER, WASTEWATER, SOIL, OIL, SLUDGE, OTHER), PRESERV. (ACID/BASE, ICE / COOL, OTHER), SAMPLING (DATE, TIME), Chloride, TPH (8015M), BTEX (8021B). Rows 1-10.

PLEASE NOTE: Liability and Damages. Cardinal's liability and client's exclusive remedy for any claim arising whether based in contract or tort, shall be limited to the amount paid by the client for the analyses.

CS 40402401K

Relinquished By: [Signature] Date: 11-11-25 Time: 0854
Received By: [Signature] Date: [Blank] Time: [Blank]
Verbal Result: [] Yes [] No Add'l Phone #:
All Results are emailed. Please provide Email address: pm@etechenv.com
REMARKS: 48H Rush - Bill analytical charges to Goodnight Midstream C/O Ralph Tijerina and rush charges to Etech C/O Joel Lowry.
Delivered By: (Circle One) Sampler - UPS - Bus - Other:
Observed Temp. °C: -1.5i Corrected Temp. °C: -1.2i
Sample Condition: Cool Intact [] Yes [] No
CHECKED BY: (Initials) JK
Turnaround Time: Standard [] Rush [X]
Bacteria (only) Sample Condition: Cool Intact [] Yes [] No Observed Temp. °C: Corrected Temp. °C:



CHAIN-OF-CUSTODY AND ANALYSIS REQUEST

101 East Marland, Hobbs, NM 88240
(575) 393-2326 FAX (575) 393-2476

Company Name: Etech Environmental & Safety Solutions, Inc.
Project Manager: Joel Lowry
Address: 2617 West Marland
City: Hobbs State: NM Zip: 88240
Phone #: (575) 264-9884 Fax #:
Project #: 22745 Project Owner: Goodnight Midstream Per
Project Name: Serrano Staline Gathering
Project Location: 32.211001, -103.349129
Sampler Name: Adison Elston
BILL TO ANALYSIS REQUEST
FOR LAB USE ONLY
Lab I.D. Sample I.D. (GRAB OR (COMPI. # CONTAINERS
MATRIX PRESERV. SAMPLING
GROUNDWATER WASTEWATER SOIL OIL SLUDGE OTHER: ACID/BASE: ICE / COOL OTHER: DATE TIME
#257088
21 FL 139 @ 6' C 1 X X X 11/10/25
22 FL 140 @ 4' C 1 X X X 11/10/25
23 FL 141 @ 4' C 1 X X X 11/10/25
24 FL 142 @ 4' C 1 X X X 11/10/25
25 FL 143 @ 4' C 1 X X X 11/10/25
26 FL 144 @ 4' C 1 X X X 11/10/25
27 FL 145 @ 9' C 1 X X X 11/10/25
28 FL 146 @ 9' C 1 X X X 11/10/25
29 FL 147 @ 9' C 1 X X X 11/10/25
30 FL 148 @ 9' C 1 X X X 11/10/25

PLEASE NOTE: Liability and Damages. Cardinal's liability and client's exclusive remedy for any claim arising whether based in contract or tort, shall be limited to the amount paid by the client for the analyses. All claims including those for negligence and any other cause whatsoever shall be deemed waived unless made in writing and received by Cardinal within 30 days after completion of the applicable service. In no event shall Cardinal be liable for incidental or consequential damages, including without limitation, business interruptions, loss of use, or loss of profits incurred by client, its subsidiaries, affiliates or successors arising out of or related to the performance of services hereunder by Cardinal regardless of whether such claim is based upon any of the above stated reasons or otherwise.

CS #0402401K

Relinquished By: [Signature] Date: 11-11-25 Time: 0854
Received By: [Signature] Verbal Result: [] Yes [] No Add'l Phone #:
All Results are emailed. Please provide Email address: pm@etechenv.com
REMARKS: 48H Rush - Bill analytical charges to Goodnight Midstream C/O Ralph Tijerina and rush charges to Etech C/O Joel Lowry.
Delivered By: (Circle One) Observed Temp. °C -1.5 Sample Condition Cool Intact CHECKED BY: (Initials) SR
Sampler - UPS - Bus - Other: Corrected Temp. °C -1.2 Thermometer ID #140 Correction Factor -0.00 +0.3



CHAIN-OF-CUSTODY AND ANALYSIS REQUEST

101 East Marland, Hobbs, NM 88240
(575) 393-2326 FAX (575) 393-2476

Form containing company information (Etech Environmental & Safety Solutions, Inc.), project details (Serrano Stateline Gathering), and analysis request table with columns for Chloride, TPH (8015M), and BTEX (8021B).

PLEASE NOTE: Liability and Damages. Cardinal's liability and client's exclusive remedy for any claim arising whether based in contract or tort, shall be limited to the amount paid by the client for the analyses.

CS 10402401K

Bottom section of the form containing Relinquished/Received By, Date, Time, Verbal Result, Remarks (48H Rush - Bill analytical charges to Goodnight Midstream C/O Ralph Tijerina), and Turnaround Time information.



PHONE (575) 393-2326 ° 101 E. MARLAND ° HOBBS, NM 88240

November 18, 2025

JOEL LOWRY

Etech Environmental & Safety Solutions

2617 W MARLAND

HOBBS, NM 88240

RE: SERRANO STATELINE GATHERING

Enclosed are the results of analyses for samples received by the laboratory on 11/17/25 10:35.

Cardinal Laboratories is accredited through Texas NELAP under certificate number TX-C25-00101. Accreditation applies to drinking water, non-potable water and solid and chemical materials. All accredited analytes are denoted by an asterisk (*). For a complete list of accredited analytes and matrices visit the TCEQ website at www.tceq.texas.gov/field/qa/lab_accred_certif.html.

Cardinal Laboratories is accredited through the State of Colorado Department of Public Health and Environment for:

Method EPA 552.2	Haloacetic Acids (HAA-5)
Method EPA 524.2	Total Trihalomethanes (TTHM)
Method EPA 524.4	Regulated VOCs (V1, V2, V3)

Accreditation applies to public drinking water matrices.

This report meets NELAP requirements and is made up of a cover page, analytical results, and a copy of the original chain-of-custody. If you have any questions concerning this report, please feel free to contact me.

Sincerely,

A handwritten signature in black ink that reads "Celey D. Keene".

Celey D. Keene

Lab Director/Quality Manager



PHONE (575) 393-2326 ° 101 E. MARLAND ° HOBBS, NM 88240

Analytical Results For:

Etech Environmental & Safety Solutions
 JOEL LOWRY
 2617 W MARLAND
 HOBBS NM, 88240
 Fax To:

Received:	11/17/2025	Sampling Date:	11/14/2025
Reported:	11/18/2025	Sampling Type:	Soil
Project Name:	SERRANO STATELINE GATHERING	Sampling Condition:	Cool & Intact
Project Number:	22745	Sample Received By:	Shalyn Rodriguez
Project Location:	GOODNIGHT 32.211001-103.349129		

Sample ID: NW 6A (H257206-01)

BTEX 8021B		mg/kg		Analyzed By: JH					
Analyte	Result	Reporting Limit	Analyzed	Method Blank	BS	% Recovery	True Value QC	RPD	Qualifier
Benzene*	<0.050	0.050	11/17/2025	ND	2.04	102	2.00	3.83	
Toluene*	<0.050	0.050	11/17/2025	ND	2.13	107	2.00	3.11	
Ethylbenzene*	<0.050	0.050	11/17/2025	ND	2.05	102	2.00	3.28	
Total Xylenes*	<0.150	0.150	11/17/2025	ND	6.18	103	6.00	3.85	
Total BTEX	<0.300	0.300	11/17/2025	ND					

Surrogate: 4-Bromofluorobenzene (PID) 106 % 70.4-141

Chloride, SM4500Cl-B		mg/kg		Analyzed By: AC					
Analyte	Result	Reporting Limit	Analyzed	Method Blank	BS	% Recovery	True Value QC	RPD	Qualifier
Chloride	<16.0	16.0	11/17/2025	ND	416	104	400	0.00	

TPH 8015M		mg/kg		Analyzed By: MS					
Analyte	Result	Reporting Limit	Analyzed	Method Blank	BS	% Recovery	True Value QC	RPD	Qualifier
GRO C6-C10*	<10.0	10.0	11/17/2025	ND	182	90.8	200	0.602	
DRO >C10-C28*	<10.0	10.0	11/17/2025	ND	178	88.9	200	2.82	
EXT DRO >C28-C36	<10.0	10.0	11/17/2025	ND					

Surrogate: 1-Chlorooctane 79.7 % 52.4-130

Surrogate: 1-Chlorooctadecane 65.1 % 39.9-141

Cardinal Laboratories

* = Accredited Analyte

PLEASE NOTE: Liability and Damages. Cardinal's liability and client's exclusive remedy for any claim arising, whether based in contract or tort, shall be limited to the amount paid by client for analyses. All claims, including those for negligence and any other cause whatsoever shall be deemed waived unless made in writing and received by Cardinal within thirty (30) days after completion of the applicable service. In no event shall Cardinal be liable for incidental or consequential damages, including, without limitation, business interruptions, loss of use, or loss of profits incurred by client, its subsidiaries, affiliates or successors arising out of or related to the performance of the services hereunder by Cardinal, regardless of whether such claim is based upon any of the above stated reasons or otherwise. Results relate only to the samples identified above. This report shall not be reproduced except in full with written approval of Cardinal Laboratories.

Celey D. Keene, Lab Director/Quality Manager



PHONE (575) 393-2326 ° 101 E. MARLAND ° HOBBS, NM 88240

Notes and Definitions

- ND Analyte NOT DETECTED at or above the reporting limit
- RPD Relative Percent Difference
- ** Samples not received at proper temperature of 6°C or below.
- *** Insufficient time to reach temperature.
- Chloride by SM4500Cl-B does not require samples be received at or below 6°C
Samples reported on an as received basis (wet) unless otherwise noted on report

Cardinal Laboratories

*=Accredited Analyte

PLEASE NOTE: Liability and Damages. Cardinal's liability and client's exclusive remedy for any claim arising, whether based in contract or tort, shall be limited to the amount paid by client for analyses. All claims, including those for negligence and any other cause whatsoever shall be deemed waived unless made in writing and received by Cardinal within thirty (30) days after completion of the applicable service. In no event shall Cardinal be liable for incidental or consequential damages, including, without limitation, business interruptions, loss of use, or loss of profits incurred by client, its subsidiaries, affiliates or successors arising out of or related to the performance of the services hereunder by Cardinal, regardless of whether such claim is based upon any of the above stated reasons or otherwise. Results relate only to the samples identified above. This report shall not be reproduced except in full with written approval of Cardinal Laboratories.

Celey D. Keene, Lab Director/Quality Manager



PHONE (575) 393-2326 ° 101 E. MARLAND ° HOBBS, NM 88240

May 21, 2025

ROBBIE RUNNELS

Etech Environmental & Safety Solutions

2617 W MARLAND

HOBBS, NM 88240

RE: MERCHANT SAN SIMONE CALICHE PIT

Enclosed are the results of analyses for samples received by the laboratory on 05/15/25 15:07.

Cardinal Laboratories is accredited through Texas NELAP under certificate number TX-C24-00112. Accreditation applies to drinking water, non-potable water and solid and chemical materials. All accredited analytes are denoted by an asterisk (*). For a complete list of accredited analytes and matrices visit the TCEQ website at www.tceq.texas.gov/field/qa/lab_accred_certif.html.

Cardinal Laboratories is accredited through the State of Colorado Department of Public Health and Environment for:

Method EPA 552.2	Haloacetic Acids (HAA-5)
Method EPA 524.2	Total Trihalomethanes (TTHM)
Method EPA 524.4	Regulated VOCs (V1, V2, V3)

Accreditation applies to public drinking water matrices.

This report meets NELAP requirements and is made up of a cover page, analytical results, and a copy of the original chain-of-custody. If you have any questions concerning this report, please feel free to contact me.

Sincerely,

A handwritten signature in black ink that reads "Celey D. Keene".

Celey D. Keene

Lab Director/Quality Manager



PHONE (575) 393-2326 ° 101 E. MARLAND ° HOBBS, NM 88240

Analytical Results For:

Etech Environmental & Safety Solutions
 ROBBIE RUNNELS
 2617 W MARLAND
 HOBBS NM, 88240
 Fax To:

Received:	05/15/2025	Sampling Date:	05/15/2025
Reported:	05/21/2025	Sampling Type:	Soil
Project Name:	MERCHANT SAN SIMONE CALICHE PIT	Sampling Condition:	Cool & Intact
Project Number:	21762	Sample Received By:	Alyssa Parras
Project Location:	NONE GIVEN		

Sample ID: CALICHE PIT (H252954-01)

BTEX 8021B		mg/kg		Analyzed By: JH					
Analyte	Result	Reporting Limit	Analyzed	Method Blank	BS	% Recovery	True Value QC	RPD	Qualifier
Benzene*	<0.050	0.050	05/17/2025	ND	2.16	108	2.00	0.228	
Toluene*	<0.050	0.050	05/17/2025	ND	2.22	111	2.00	0.463	
Ethylbenzene*	<0.050	0.050	05/17/2025	ND	2.17	109	2.00	0.279	
Total Xylenes*	<0.150	0.150	05/17/2025	ND	6.42	107	6.00	0.167	
Total BTEX	<0.300	0.300	05/17/2025	ND					

Surrogate: 4-Bromofluorobenzene (PID) 102 % 71.5-134

Chloride, SM4500Cl-B		mg/kg		Analyzed By: AC					
Analyte	Result	Reporting Limit	Analyzed	Method Blank	BS	% Recovery	True Value QC	RPD	Qualifier
Chloride	480	16.0	05/17/2025	ND	480	120	400	18.2	

TPH 8015M		mg/kg		Analyzed By: MS					
Analyte	Result	Reporting Limit	Analyzed	Method Blank	BS	% Recovery	True Value QC	RPD	Qualifier
GRO C6-C10*	<10.0	10.0	05/16/2025	ND	194	97.1	200	1.92	
DRO >C10-C28*	<10.0	10.0	05/16/2025	ND	183	91.6	200	1.68	
EXT DRO >C28-C36	<10.0	10.0	05/16/2025	ND					

Surrogate: 1-Chlorooctane 78.3 % 44.4-145

Surrogate: 1-Chlorooctadecane 74.0 % 40.6-153

Cardinal Laboratories

*=Accredited Analyte

PLEASE NOTE: Liability and Damages. Cardinal's liability and client's exclusive remedy for any claim arising, whether based in contract or tort, shall be limited to the amount paid by client for analyses. All claims, including those for negligence and any other cause whatsoever shall be deemed waived unless made in writing and received by Cardinal within thirty (30) days after completion of the applicable service. In no event shall Cardinal be liable for incidental or consequential damages, including, without limitation, business interruptions, loss of use, or loss of profits incurred by client, its subsidiaries, affiliates or successors arising out of or related to the performance of the services hereunder by Cardinal, regardless of whether such claim is based upon any of the above stated reasons or otherwise. Results relate only to the samples identified above. This report shall not be reproduced except in full with written approval of Cardinal Laboratories.

Celey D. Keene, Lab Director/Quality Manager



PHONE (575) 393-2326 ° 101 E. MARLAND ° HOBBS, NM 88240

Notes and Definitions

- S-04 The surrogate recovery for this sample is outside of established control limits due to a sample matrix effect.
QM-07 The spike recovery was outside acceptance limits for the MS and/or MSD. The batch was accepted based on acceptable LCS recovery.
ND Analyte NOT DETECTED at or above the reporting limit
RPD Relative Percent Difference
** Samples not received at proper temperature of 6°C or below.
*** Insufficient time to reach temperature.
- Chloride by SM4500Cl-B does not require samples be received at or below 6°C
Samples reported on an as received basis (wet) unless otherwise noted on report

Cardinal Laboratories

*=Accredited Analyte

PLEASE NOTE: Liability and Damages. Cardinal's liability and client's exclusive remedy for any claim arising, whether based in contract or tort, shall be limited to the amount paid by client for analyses. All claims, including those for negligence and any other cause whatsoever shall be deemed waived unless made in writing and received by Cardinal within thirty (30) days after completion of the applicable service.

Celey D. Keene

Celey D. Keene, Lab Director/Quality Manager



CHAIN-OF-CUSTODY AND ANALYSIS REQUEST

101 East Marland, Hobbs, NM 88240
(575) 393-2326 FAX (575) 393-2476

Company Name: Etech Environmental & Safety Solutions, Inc.
Project Manager: Robbie Runnels
Address: 2617 West Marland
City: Hobbs State: NM Zip: 88240
Phone #: (575) 264-9884 Fax #:
Project #: 21762 Project Owner: Merchant Livestock
Project Name: Merchant San Simone Caliche Pit
Project Location:
Sampler Name: Robbie Runnels

BILL TO
P.O. #:
Company: Etech
Attn: Robbie Runnels
Address:
City:
State: Zip:
Phone #:
Fax #:

Table with columns for ANALYSIS REQUEST (Chloride, TPH (8015M), BTEX (8021B)) and rows for sample analysis results.

Table with columns: Lab I.D., Sample I.D., (G)RAB OR (C)OMP, # CONTAINERS, MATRIX (GROUNDWATER, WASTEWATER, SOIL, OIL, SLUDGE, OTHER), PRESERV. (ACID/BASE, ICE/COOL, OTHER), SAMPLING (DATE, TIME).

PLEASE NOTE: Liability and Damages. Cardinal's liability and client's exclusive remedy for any claim arising whether based in contract or tort, shall be limited to the amount paid by the client for the analyses.

Relinquished By: [Signature] Date: 5/15/25 Time: 1507
Received By: [Signature] Date: [Blank] Time: [Blank]
Verbal Result: [] Yes [] No Add'l Phone #:
All Results are emailed. Please provide Email address: pm@etechenv.com
REMARKS:
Delivered By: (Circle One) Sampler - UPS - Bus - Other:
Observed Temp. °C: -5.02 Corrected Temp. °C: -4.71
Sample Condition Cool Intact [] Yes [] No [] No [] No
CHECKED BY: (Initials) AP
Turnaround Time: Standard [X] Rush []
Bacteria (only) Sample Condition Cool Intact [] Yes [] No [] No [] No
Observed Temp. °C: [Blank] Corrected Temp. °C: [Blank]

Appendix G

Regulatory Correspondence

From: OCDOnline@state.nm.us <OCDOnline@state.nm.us>
Sent: Tuesday, October 21, 2025 3:15 PM
To: Ralph Tijerina <rtijerina@goodnightmidstream.com>
Subject: The Oil Conservation Division (OCD) has accepted the application, Application ID: 518674

To whom it may concern (c/o Ralph Tijerina for GOODNIGHT MIDSTREAM PERMIAN, LLC),

The OCD has received the submitted *Notification for (Final) Sampling of a Release (C-141N)*, for incident ID (n#) nAPP2521227273.

The sampling event is expected to take place:

When: 10/24/2025 @ 09:00
Where: P-15-24S-35E 0 FNL 0 FEL (32.21108,-103.34718)

Additional Information: Dominic Casarez, 432-813-1036

Additional Instructions: From the intersection of NM-18 and NM-128 (32.119962, -103.189458), head W on NM-128 for 9.59 mi, then N for 0.80 mi, then NE for 0.47 mi, then SE around the pad for 0.38 mi, then N for 1.12 mi, then NW for 2.46 mi, then W for 0.14 mi to arrive at the Serrano Stateline Gathering release area (32.211001, -103.349129).

An OCD representative may be available onsite at the date and time reported. In the absence or presence of an OCD representative, sampling pursuant to 19.15.29.12.D NMAC is required. Sampling must be performed following an approved sampling plan or pursuant to 19.15.29.12.D.(1).(c) NMAC. Should there be a change in the scheduled date and time of the sampling event, then another notification should be resubmitted through OCD permitting as soon as possible.

- **Failure to notify the OCD of sampling events including any changes in date/time per the requirements of 19.15.29.12.D.(1).(a) NMAC, may result in the remediation closure samples not being accepted.**
- **If confirmation sampling is going to take place over multiple days, individual C-141N applications must be submitted for each sampling date. Date ranges are not currently accepted on the C-141N application.**

If you have any questions regarding this application, or don't know why you have received this email, please contact us.

New Mexico Energy, Minerals and Natural Resources Department
1220 South St. Francis Drive
Santa Fe, NM 87505

From: OCDOnline@state.nm.us <OCDOnline@state.nm.us>
Sent: Tuesday, October 21, 2025 3:19 PM
To: Ralph Tijerina <rtijerina@goodnightmidstream.com>
Subject: The Oil Conservation Division (OCD) has accepted the application, Application ID: 518677

To whom it may concern (c/o Ralph Tijerina for GOODNIGHT MIDSTREAM PERMIAN, LLC),

The OCD has received the submitted *Notification for (Final) Sampling of a Release (C-141N)*, for incident ID (n#) nAPP2521227273.

The sampling event is expected to take place:

When: 10/27/2025 @ 09:00
Where: P-15-24S-35E 0 FNL 0 FEL (32.21108,-103.34718)

Additional Information: Dominic Casarez 432.813.1036

Additional Instructions: From the intersection of NM-18 and NM-128 (32.119962, -103.189458), head W on NM-128 for 9.59 mi, then N for 0.80 mi, then NE for 0.47 mi, then SE around the pad for 0.38 mi, then N for 1.12 mi, then NW for 2.46 mi, then W for 0.14 mi to arrive at the Serrano Stateline Gathering release area (32.211001, -103.349129).

An OCD representative may be available onsite at the date and time reported. In the absence or presence of an OCD representative, sampling pursuant to 19.15.29.12.D NMAC is required. Sampling must be performed following an approved sampling plan or pursuant to 19.15.29.12.D.(1).(c) NMAC. Should there be a change in the scheduled date and time of the sampling event, then another notification should be resubmitted through OCD permitting as soon as possible.

- **Failure to notify the OCD of sampling events including any changes in date/time per the requirements of 19.15.29.12.D.(1).(a) NMAC, may result in the remediation closure samples not being accepted.**
- **If confirmation sampling is going to take place over multiple days, individual C-141N applications must be submitted for each sampling date. Date ranges are not currently accepted on the C-141N application.**

If you have any questions regarding this application, or don't know why you have received this email, please contact us.

New Mexico Energy, Minerals and Natural Resources Department
1220 South St. Francis Drive
Santa Fe, NM 87505

From: OCDOnline@state.nm.us <OCDOnline@state.nm.us>
Sent: Tuesday, October 21, 2025 3:21 PM
To: Ralph Tijerina <rtijerina@goodnightmidstream.com>
Subject: The Oil Conservation Division (OCD) has accepted the application, Application ID: 518679

To whom it may concern (c/o Ralph Tijerina for GOODNIGHT MIDSTREAM PERMIAN, LLC),

The OCD has received the submitted *Notification for (Final) Sampling of a Release (C-141N)*, for incident ID (n#) nAPP2521227273.

The sampling event is expected to take place:

When: 10/28/2025 @ 09:00

Where: P-15-24S-35E 0 FNL 0 FEL (32.21108,-103.34718)

Additional Information: Dominic Casarez 432.813.1036

Additional Instructions: From the intersection of NM-18 and NM-128 (32.119962, -103.189458), head W on NM-128 for 9.59 mi, then N for 0.80 mi, then NE for 0.47 mi, then SE around the pad for 0.38 mi, then N for 1.12 mi, then NW for 2.46 mi, then W for 0.14 mi to arrive at the Serrano Stateline Gathering release area (32.211001, -103.349129).

An OCD representative may be available onsite at the date and time reported. In the absence or presence of an OCD representative, sampling pursuant to 19.15.29.12.D NMAC is required. Sampling must be performed following an approved sampling plan or pursuant to 19.15.29.12.D.(1).(c) NMAC. Should there be a change in the scheduled date and time of the sampling event, then another notification should be resubmitted through OCD permitting as soon as possible.

- **Failure to notify the OCD of sampling events including any changes in date/time per the requirements of 19.15.29.12.D.(1).(a) NMAC, may result in the remediation closure samples not being accepted.**
- **If confirmation sampling is going to take place over multiple days, individual C-141N applications must be submitted for each sampling date. Date ranges are not currently accepted on the C-141N application.**

If you have any questions regarding this application, or don't know why you have received this email, please contact us.

New Mexico Energy, Minerals and Natural Resources Department
1220 South St. Francis Drive
Santa Fe, NM 87505

From: OCDOnline@state.nm.us <OCDOnline@state.nm.us>

Sent: Tuesday, October 21, 2025 3:24 PM

To: Ralph Tijerina <rtijerina@goodnightmidstream.com>

Subject: The Oil Conservation Division (OCD) has accepted the application, Application ID: 518680

To whom it may concern (c/o Ralph Tijerina for GOODNIGHT MIDSTREAM PERMIAN, LLC),

The OCD has received the submitted *Notification for (Final) Sampling of a Release (C-141N)*, for incident ID (n#) nAPP2521227273.

The sampling event is expected to take place:

When: 10/29/2025 @ 09:00

Where: P-15-24S-35E 0 FNL 0 FEL (32.21108,-103.34718)

Additional Information: Dominic Casarez 432.813.1036

Additional Instructions: From the intersection of NM-18 and NM-128 (32.119962, -103.189458), head W on NM-128 for 9.59 mi, then N for 0.80 mi, then NE for 0.47 mi, then SE around the pad for 0.38 mi, then N for 1.12 mi, then NW for 2.46 mi, then W for 0.14 mi to arrive at the Serrano Stateline Gathering release area (32.211001, -103.349129).

An OCD representative may be available onsite at the date and time reported. In the absence or presence of an OCD representative, sampling pursuant to 19.15.29.12.D NMAC is required. Sampling must be performed following an approved sampling plan or pursuant to 19.15.29.12.D.(1).(c) NMAC. Should there be a change in the scheduled date and time of the sampling event, then another notification should be resubmitted through OCD permitting as soon as possible.

- **Failure to notify the OCD of sampling events including any changes in date/time per the requirements of 19.15.29.12.D.(1).(a) NMAC, may result in the remediation closure samples not being accepted.**
- **If confirmation sampling is going to take place over multiple days, individual C-141N applications must be submitted for each sampling date. Date ranges are not currently accepted on the C-141N application.**

If you have any questions regarding this application, or don't know why you have received this email, please contact us.

New Mexico Energy, Minerals and Natural Resources Department
1220 South St. Francis Drive
Santa Fe, NM 87505

From: OCDOnline@state.nm.us <OCDOnline@state.nm.us>

Sent: Tuesday, October 21, 2025 3:27 PM

To: Ralph Tijerina <rtijerina@goodnightmidstream.com>

Subject: The Oil Conservation Division (OCD) has accepted the application, Application ID: 518683

To whom it may concern (c/o Ralph Tijerina for GOODNIGHT MIDSTREAM PERMIAN, LLC),

The OCD has received the submitted *Notification for (Final) Sampling of a Release (C-141N)*, for incident ID (n#) nAPP2521227273.

The sampling event is expected to take place:

When: 10/30/2025 @ 09:00

Where: P-15-24S-35E 0 FNL 0 FEL (32.21108,-103.34718)

Additional Information: Dominic Casarez 432.813.1036

Additional Instructions: From the intersection of NM-18 and NM-128 (32.119962, -103.189458), head W on NM-128 for 9.59 mi, then N for 0.80 mi, then NE for 0.47 mi, then SE around the pad for 0.38 mi, then N for 1.12 mi, then NW for 2.46 mi, then W for 0.14 mi to arrive at the Serrano Stateline Gathering release area (32.211001, -103.349129).

An OCD representative may be available onsite at the date and time reported. In the absence or presence of an OCD representative, sampling pursuant to 19.15.29.12.D NMAC is required. Sampling must be performed following an approved sampling plan or pursuant to 19.15.29.12.D.(1).(c) NMAC. Should there be a change in the scheduled date and time of the sampling event, then another notification should be resubmitted through OCD permitting as soon as possible.

- **Failure to notify the OCD of sampling events including any changes in date/time per the requirements of 19.15.29.12.D.(1).(a) NMAC, may result in the remediation closure samples not being accepted.**
- **If confirmation sampling is going to take place over multiple days, individual C-141N applications must be submitted for each sampling date. Date ranges are not currently accepted on the C-141N application.**

If you have any questions regarding this application, or don't know why you have received this email, please contact us.

New Mexico Energy, Minerals and Natural Resources Department
1220 South St. Francis Drive
Santa Fe, NM 87505

From: OCDOnline@state.nm.us <OCDOnline@state.nm.us>
Sent: Tuesday, October 21, 2025 3:29 PM
To: Ralph Tijerina <rtijerina@goodnightmidstream.com>
Subject: The Oil Conservation Division (OCD) has accepted the application, Application ID: 518685

To whom it may concern (c/o Ralph Tijerina for GOODNIGHT MIDSTREAM PERMIAN, LLC),

The OCD has received the submitted *Notification for (Final) Sampling of a Release (C-141N)*, for incident ID (n#) nAPP2521227273.

The sampling event is expected to take place:

When: 10/31/2025 @ 09:00
Where: P-15-24S-35E 0 FNL 0 FEL (32.21108,-103.34718)

Additional Information: Dominic Casarez 432.813.1036

Additional Instructions: From the intersection of NM-18 and NM-128 (32.119962, -103.189458), head W on NM-128 for 9.59 mi, then N for 0.80 mi, then NE for 0.47 mi, then SE around the pad for 0.38 mi, then N for 1.12 mi, then NW for 2.46 mi, then W for 0.14 mi to arrive at the Serrano Stateline Gathering release area (32.211001, -103.349129).

An OCD representative may be available onsite at the date and time reported. In the absence or presence of an OCD representative, sampling pursuant to 19.15.29.12.D NMAC is required. Sampling must be performed following an approved sampling plan or pursuant to 19.15.29.12.D.(1).(c) NMAC. Should there be a change in the scheduled date and time of the sampling event, then another notification should be resubmitted through OCD permitting as soon as possible.

- **Failure to notify the OCD of sampling events including any changes in date/time per the requirements of 19.15.29.12.D.(1).(a) NMAC, may result in the remediation closure samples not being accepted.**
- **If confirmation sampling is going to take place over multiple days, individual C-141N applications must be submitted for each sampling date. Date ranges are not currently accepted on the C-141N application.**

If you have any questions regarding this application, or don't know why you have received this email, please contact us.

New Mexico Energy, Minerals and Natural Resources Department
1220 South St. Francis Drive
Santa Fe, NM 87505

From: OCDOnline@state.nm.us <OCDOnline@state.nm.us>

Sent: Tuesday, October 21, 2025 3:33 PM

To: Ralph Tijerina <rtijerina@goodnightmidstream.com>

Subject: The Oil Conservation Division (OCD) has accepted the application, Application ID: 518686

To whom it may concern (c/o Ralph Tijerina for GOODNIGHT MIDSTREAM PERMIAN, LLC),

The OCD has received the submitted *Notification for (Final) Sampling of a Release (C-141N)*, for incident ID (n#) nAPP2521227273.

The sampling event is expected to take place:

When: 11/03/2025 @ 09:00

Where: P-15-24S-35E 0 FNL 0 FEL (32.21108,-103.34718)

Additional Information: Dominic Casarez 432.813.1036

Additional Instructions: From the intersection of NM-18 and NM-128 (32.119962, -103.189458), head W on NM-128 for 9.59 mi, then N for 0.80 mi, then NE for 0.47 mi, then SE around the pad for 0.38 mi, then N for 1.12 mi, then NW for 2.46 mi, then W for 0.14 mi to arrive at the Serrano Stateline Gathering release area (32.211001, -103.349129).

An OCD representative may be available onsite at the date and time reported. In the absence or presence of an OCD representative, sampling pursuant to 19.15.29.12.D NMAC is required. Sampling must be performed following an approved sampling plan or pursuant to 19.15.29.12.D.(1).(c) NMAC. Should there be a change in the scheduled date and time of the sampling event, then another notification should be resubmitted through OCD permitting as soon as possible.

- **Failure to notify the OCD of sampling events including any changes in date/time per the requirements of 19.15.29.12.D.(1).(a) NMAC, may result in the remediation closure samples not being accepted.**
- **If confirmation sampling is going to take place over multiple days, individual C-141N applications must be submitted for each sampling date. Date ranges are not currently accepted on the C-141N application.**

If you have any questions regarding this application, or don't know why you have received this email, please contact us.

New Mexico Energy, Minerals and Natural Resources Department
1220 South St. Francis Drive
Santa Fe, NM 87505

From: OCDOnline@state.nm.us <OCDOnline@state.nm.us>
Sent: Tuesday, October 21, 2025 3:37 PM
To: Ralph Tijerina <rtijerina@goodnightmidstream.com>
Subject: The Oil Conservation Division (OCD) has accepted the application, Application ID: 518687

To whom it may concern (c/o Ralph Tijerina for GOODNIGHT MIDSTREAM PERMIAN, LLC),

The OCD has received the submitted *Notification for (Final) Sampling of a Release (C-141N)*, for incident ID (n#) nAPP2521227273.

The sampling event is expected to take place:

When: 11/04/2025 @ 09:00
Where: P-15-24S-35E 0 FNL 0 FEL (32.21108,-103.34718)

Additional Information: Dominic Casarez 432.813.1036

Additional Instructions: From the intersection of NM-18 and NM-128 (32.119962, -103.189458), head W on NM-128 for 9.59 mi, then N for 0.80 mi, then NE for 0.47 mi, then SE around the pad for 0.38 mi, then N for 1.12 mi, then NW for 2.46 mi, then W for 0.14 mi to arrive at the Serrano Stateline Gathering release area (32.211001, -103.349129).

An OCD representative may be available onsite at the date and time reported. In the absence or presence of an OCD representative, sampling pursuant to 19.15.29.12.D NMAC is required. Sampling must be performed following an approved sampling plan or pursuant to 19.15.29.12.D.(1).(c) NMAC. Should there be a change in the scheduled date and time of the sampling event, then another notification should be resubmitted through OCD permitting as soon as possible.

- **Failure to notify the OCD of sampling events including any changes in date/time per the requirements of 19.15.29.12.D.(1).(a) NMAC, may result in the remediation closure samples not being accepted.**
- **If confirmation sampling is going to take place over multiple days, individual C-141N applications must be submitted for each sampling date. Date ranges are not currently accepted on the C-141N application.**

If you have any questions regarding this application, or don't know why you have received this email, please contact us.

New Mexico Energy, Minerals and Natural Resources Department
1220 South St. Francis Drive
Santa Fe, NM 87505

From: OCDOnline@state.nm.us <OCDOnline@state.nm.us>
Sent: Friday, October 31, 2025 12:07 PM
To: Ralph Tijerina <rtijerina@goodnightmidstream.com>
Subject: The Oil Conservation Division (OCD) has accepted the application, Application ID: 522078

To whom it may concern (c/o Ralph Tijerina for GOODNIGHT MIDSTREAM PERMIAN, LLC),

The OCD has received the submitted *Notification for (Final) Sampling of a Release (C-141N)*, for incident ID (n#) nAPP2521227273.

The sampling event is expected to take place:

When: 11/05/2025 @ 09:00
Where: P-15-24S-35E 0 FNL 0 FEL (32.21108,-103.34718)

Additional Information: Dominic Casarez 432.813.1036

Additional Instructions: Driving Directions: From the intersection of NM-18 and NM-128 (32.119962, -103.189458), head W on NM-128 for 9.59 mi, then N for 0.80 mi, then NE for 0.47 mi, then SE around the pad for 0.38 mi, then N for 1.12 mi, then NW for 2.46 mi, then W for 0.14 mi to arrive at the Serrano Stateline Gathering release area (32.211001, -103.349129).

An OCD representative may be available onsite at the date and time reported. In the absence or presence of an OCD representative, sampling pursuant to 19.15.29.12.D NMAC is required. Sampling must be performed following an approved sampling plan or pursuant to 19.15.29.12.D.(1).(c) NMAC. Should there be a change in the scheduled date and time of the sampling event, then another notification should be resubmitted through OCD permitting as soon as possible.

- **Failure to notify the OCD of sampling events including any changes in date/time per the requirements of 19.15.29.12.D.(1).(a) NMAC, may result in the remediation closure samples not being accepted.**
- **If confirmation sampling is going to take place over multiple days, individual C-141N applications must be submitted for each sampling date. Date ranges are not currently accepted on the C-141N application.**

If you have any questions regarding this application, or don't know why you have received this email, please contact us.

New Mexico Energy, Minerals and Natural Resources Department
1220 South St. Francis Drive
Santa Fe, NM 87505

From: OCDOnline@state.nm.us <OCDOnline@state.nm.us>
Sent: Friday, October 31, 2025 12:10 PM
To: Ralph Tijerina <rtijerina@goodnightmidstream.com>
Subject: The Oil Conservation Division (OCD) has accepted the application, Application ID: 522079

To whom it may concern (c/o Ralph Tijerina for GOODNIGHT MIDSTREAM PERMIAN, LLC),

The OCD has received the submitted *Notification for (Final) Sampling of a Release (C-141N)*, for incident ID (n#) nAPP2521227273.

The sampling event is expected to take place:

When: 11/06/2025 @ 09:00
Where: P-15-24S-35E 0 FNL 0 FEL (32.21108,-103.34718)

Additional Information: Dominic Casarez 432.813.1036

Additional Instructions: Driving Directions: From the intersection of NM-18 and NM-128 (32.119962, -103.189458), head W on NM-128 for 9.59 mi, then N for 0.80 mi, then NE for 0.47 mi, then SE around the pad for 0.38 mi, then N for 1.12 mi, then NW for 2.46 mi, then W for 0.14 mi to arrive at the Serrano Stateline Gathering release area (32.211001, -103.349129).

An OCD representative may be available onsite at the date and time reported. In the absence or presence of an OCD representative, sampling pursuant to 19.15.29.12.D NMAC is required. Sampling must be performed following an approved sampling plan or pursuant to 19.15.29.12.D.(1).(c) NMAC. Should there be a change in the scheduled date and time of the sampling event, then another notification should be resubmitted through OCD permitting as soon as possible.

- **Failure to notify the OCD of sampling events including any changes in date/time per the requirements of 19.15.29.12.D.(1).(a) NMAC, may result in the remediation closure samples not being accepted.**
- **If confirmation sampling is going to take place over multiple days, individual C-141N applications must be submitted for each sampling date. Date ranges are not currently accepted on the C-141N application.**

If you have any questions regarding this application, or don't know why you have received this email, please contact us.

New Mexico Energy, Minerals and Natural Resources Department
1220 South St. Francis Drive
Santa Fe, NM 87505

From: OCDOnline@state.nm.us <OCDOnline@state.nm.us>
Sent: Friday, October 31, 2025 12:12 PM
To: Ralph Tijerina <rtijerina@goodnightmidstream.com>
Subject: The Oil Conservation Division (OCD) has accepted the application, Application ID: 522080

To whom it may concern (c/o Ralph Tijerina for GOODNIGHT MIDSTREAM PERMIAN, LLC),

The OCD has received the submitted *Notification for (Final) Sampling of a Release (C-141N)*, for incident ID (n#) nAPP2521227273.

The sampling event is expected to take place:

When: 11/07/2025 @ 09:00
Where: P-15-24S-35E 0 FNL 0 FEL (32.21108,-103.34718)

Additional Information: Dominic Casarez 432.813.1036

Additional Instructions: Driving Directions: From the intersection of NM-18 and NM-128 (32.119962, -103.189458), head W on NM-128 for 9.59 mi, then N for 0.80 mi, then NE for 0.47 mi, then SE around the pad for 0.38 mi, then N for 1.12 mi, then NW for 2.46 mi, then W for 0.14 mi to arrive at the Serrano Stateline Gathering release area (32.211001, -103.349129).

An OCD representative may be available onsite at the date and time reported. In the absence or presence of an OCD representative, sampling pursuant to 19.15.29.12.D NMAC is required. Sampling must be performed following an approved sampling plan or pursuant to 19.15.29.12.D.(1).(c) NMAC. Should there be a change in the scheduled date and time of the sampling event, then another notification should be resubmitted through OCD permitting as soon as possible.

- **Failure to notify the OCD of sampling events including any changes in date/time per the requirements of 19.15.29.12.D.(1).(a) NMAC, may result in the remediation closure samples not being accepted.**
- **If confirmation sampling is going to take place over multiple days, individual C-141N applications must be submitted for each sampling date. Date ranges are not currently accepted on the C-141N application.**

If you have any questions regarding this application, or don't know why you have received this email, please contact us.

New Mexico Energy, Minerals and Natural Resources Department
1220 South St. Francis Drive
Santa Fe, NM 87505

From: OCDOnline@state.nm.us <OCDOnline@state.nm.us>

Sent: Friday, October 31, 2025 12:18 PM

To: Ralph Tijerina <rtijerina@goodnightmidstream.com>

Subject: The Oil Conservation Division (OCD) has accepted the application, Application ID: 522083

To whom it may concern (c/o Ralph Tijerina for GOODNIGHT MIDSTREAM PERMIAN, LLC),

The OCD has received the submitted *Notification for (Final) Sampling of a Release (C-141N)*, for incident ID (n#) nAPP2521227273.

The sampling event is expected to take place:

When: 11/10/2025 @ 09:00

Where: P-15-24S-35E 0 FNL 0 FEL (32.21108,-103.34718)

Additional Information: Dominic Casarez 432.813.1036

Additional Instructions: Driving Directions: From the intersection of NM-18 and NM-128 (32.119962, -103.189458), head W on NM-128 for 9.59 mi, then N for 0.80 mi, then NE for 0.47 mi, then SE around the pad for 0.38 mi, then N for 1.12 mi, then NW for 2.46 mi, then W for 0.14 mi to arrive at the Serrano Stateline Gathering release area (32.211001, -103.349129).

An OCD representative may be available onsite at the date and time reported. In the absence or presence of an OCD representative, sampling pursuant to 19.15.29.12.D NMAC is required. Sampling must be performed following an approved sampling plan or pursuant to 19.15.29.12.D.(1).(c) NMAC. Should there be a change in the scheduled date and time of the sampling event, then another notification should be resubmitted through OCD permitting as soon as possible.

- **Failure to notify the OCD of sampling events including any changes in date/time per the requirements of 19.15.29.12.D.(1).(a) NMAC, may result in the remediation closure samples not being accepted.**
- **If confirmation sampling is going to take place over multiple days, individual C-141N applications must be submitted for each sampling date. Date ranges are not currently accepted on the C-141N application.**

If you have any questions regarding this application, or don't know why you have received this email, please contact us.

New Mexico Energy, Minerals and Natural Resources Department
1220 South St. Francis Drive
Santa Fe, NM 87505

From: OCDOnline@state.nm.us <OCDOnline@state.nm.us>
Sent: Tuesday, November 11, 2025 9:42 AM
To: Ralph Tijerina <rtijerina@goodnightmidstream.com>
Subject: The Oil Conservation Division (OCD) has accepted the application, Application ID: 525256

To whom it may concern (c/o Ralph Tijerina for GOODNIGHT MIDSTREAM PERMIAN, LLC),

The OCD has received the submitted *Notification for (Final) Sampling of a Release (C-141N)*, for incident ID (n#) nAPP2521227273.

The sampling event is expected to take place:

When: 11/14/2025 @ 09:00

Where: P-15-24S-35E 0 FNL 0 FEL (32.21108,-103.34718)

Additional Information: Dominic Casarez 432.813.1036

Additional Instructions: From the intersection of NM-18 and NM-128 (32.119962, -103.189458), head W on NM-128 for 9.59 mi, then N for 0.80 mi, then NE for 0.47 mi, then SE around the pad for 0.38 mi, then N for 1.12 mi, then NW for 2.46 mi, then W for 0.14 mi to arrive at the Serrano Stateline Gathering release area (32.211001, -103.349129).

An OCD representative may be available onsite at the date and time reported. In the absence or presence of an OCD representative, sampling pursuant to 19.15.29.12.D NMAC is required. Sampling must be performed following an approved sampling plan or pursuant to 19.15.29.12.D.(1).(c) NMAC. Should there be a change in the scheduled date and time of the sampling event, then another notification should be resubmitted through OCD permitting as soon as possible.

- **Failure to notify the OCD of sampling events including any changes in date/time per the requirements of 19.15.29.12.D.(1).(a) NMAC, may result in the remediation closure samples not being accepted.**
- **If confirmation sampling is going to take place over multiple days, individual C-141N applications must be submitted for each sampling date. Date ranges are not currently accepted on the C-141N application.**

If you have any questions regarding this application, or don't know why you have received this email, please contact us.

New Mexico Energy, Minerals and Natural Resources Department
1220 South St. Francis Drive
Santa Fe, NM 87505

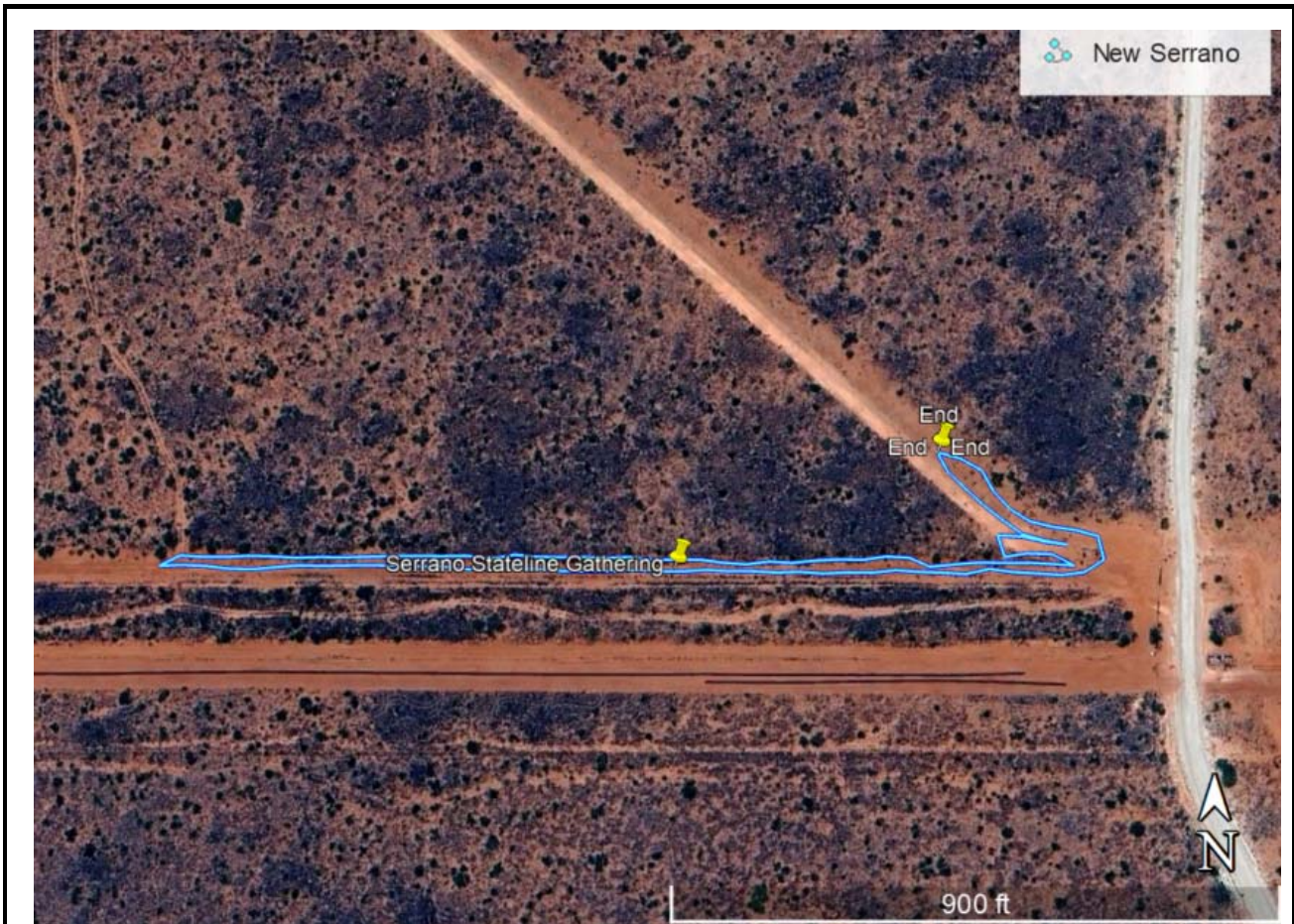

ID	Area (Ft ²)	Sat. Depth (Ft)	% Porosity/ Saturation	Volume (Ft ³)	Volume (bbls)
Release	28,500	0.4	0.3	3420.00	615.6

Volume of Liquid Remaining in Soil: 616 bbls
 Volume Recovered: 100 bbls
Total Volume: 716 bbls
Oil (Approximate) 0.0 %

Volume of Oil Released: 0.0 bbls
 Volume of Water Released: 716 bbls

Volume of Oil Recovered: 0.00 bbls
 Volume of Water Recovered: 716 bbls

Sante Fe Main Office
Phone: (505) 476-3441

General Information
Phone: (505) 629-6116

Online Phone Directory
<https://www.emnrd.nm.gov/ocd/contact-us>

State of New Mexico
Energy, Minerals and Natural Resources
Oil Conservation Division
1220 S. St Francis Dr.
Santa Fe, NM 87505

QUESTIONS

Action 557260

QUESTIONS

Operator: GOODNIGHT MIDSTREAM PERMIAN, LLC 5910 North Central Expressway Dallas, TX 75206	OGRID: 372311
	Action Number: 557260
	Action Type: [C-141] Reclamation Report C-141 (C-141-v-Reclamation)

QUESTIONS

Prerequisites	
Incident ID (n#)	nAPP2521227273
Incident Name	NAPP2521227273 SERRANO-STATELINE GATHERING @ P-15-24S-35E
Incident Type	Produced Water Release
Incident Status	Reclamation Report Received

Location of Release Source	
<i>Please answer all the questions in this group.</i>	
Site Name	Serrano-Stateline Gathering
Date Release Discovered	07/30/2025
Surface Owner	State

Incident Details	
<i>Please answer all the questions in this group.</i>	
Incident Type	Produced Water Release
Did this release result in a fire or is the result of a fire	No
Did this release result in any injuries	No
Has this release reached or does it have a reasonable probability of reaching a watercourse	No
Has this release endangered or does it have a reasonable probability of endangering public health	No
Has this release substantially damaged or will it substantially damage property or the environment	No
Is this release of a volume that is or may with reasonable probability be detrimental to fresh water	No

Nature and Volume of Release	
<i>Material(s) released, please answer all that apply below. Any calculations or specific justifications for the volumes provided should be attached to the follow-up C-141 submission.</i>	
Crude Oil Released (bbls) Details	Not answered.
Produced Water Released (bbls) Details	Cause: Equipment Failure Valve Produced Water Released: 716 BBL Recovered: 100 BBL Lost: 616 BBL.
Is the concentration of chloride in the produced water >10,000 mg/l	Yes
Condensate Released (bbls) Details	Not answered.
Natural Gas Vented (Mcf) Details	Not answered.
Natural Gas Flared (Mcf) Details	Not answered.
Other Released Details	Not answered.
Are there additional details for the questions above (i.e. any answer containing Other, Specify, Unknown, and/or Fire, or any negative lost amounts)	Not answered.

Sante Fe Main Office
Phone: (505) 476-3441

General Information
Phone: (505) 629-6116

Online Phone Directory
<https://www.emnrd.nm.gov/ocd/contact-us>

State of New Mexico
Energy, Minerals and Natural Resources
Oil Conservation Division
1220 S. St Francis Dr.
Santa Fe, NM 87505

QUESTIONS, Page 2

Action 557260

QUESTIONS (continued)

Operator: GOODNIGHT MIDSTREAM PERMIAN, LLC 5910 North Central Expressway Dallas, TX 75206	OGRID: 372311
	Action Number: 557260
	Action Type: [C-141] Reclamation Report C-141 (C-141-v-Reclamation)

QUESTIONS

Nature and Volume of Release (continued)	
Is this a gas only submission (i.e. only significant Mcf values reported)	No, according to supplied volumes this does not appear to be a "gas only" report.
Was this a major release as defined by Subsection A of 19.15.29.7 NMAC	Yes
Reasons why this would be considered a submission for a notification of a major release	From paragraph A. "Major release" determine using: (1) an unauthorized release of a volume, excluding gases, of 25 barrels or more.

With the implementation of the 19.15.27 NMAC (05/25/2021), venting and/or flaring of natural gas (i.e. gas only) are to be submitted on the C-129 form.

Initial Response

The responsible party must undertake the following actions immediately unless they could create a safety hazard that would result in injury.

The source of the release has been stopped	True
The impacted area has been secured to protect human health and the environment	True
Released materials have been contained via the use of berms or dikes, absorbent pads, or other containment devices	True
All free liquids and recoverable materials have been removed and managed appropriately	True
If all the actions described above have not been undertaken, explain why	<i>Not answered.</i>

Per Paragraph (4) of Subsection B of 19.15.29.8 NMAC the responsible party may commence remediation immediately after discovery of a release. If remediation has begun, please prepare and attach a narrative of actions to date in the follow-up C-141 submission. If remedial efforts have been successfully completed or if the release occurred within a lined containment area (see Subparagraph (a) of Paragraph (5) of Subsection A of 19.15.29.11 NMAC), please prepare and attach all information needed for closure evaluation in the follow-up C-141 submission.

I hereby certify that the information given above is true and complete to the best of my knowledge and understand that pursuant to OCD rules and regulations all operators are required to report and/or file certain release notifications and perform corrective actions for releases which may endanger public health or the environment. The acceptance of a C-141 report by the OCD does not relieve the operator of liability should their operations have failed to adequately investigate and remediate contamination that pose a threat to groundwater, surface water, human health or the environment. In addition, OCD acceptance of a C-141 report does not relieve the operator of responsibility for compliance with any other federal, state, or local laws and/or regulations.

I hereby agree and sign off to the above statement	Name: Ralph Tijerina Title: Director of EH&S Email: rtijerina@goodnightmidstream.com Date: 02/24/2026
--	--

Sante Fe Main Office
Phone: (505) 476-3441

General Information
Phone: (505) 629-6116

Online Phone Directory
<https://www.emnrd.nm.gov/ocd/contact-us>

State of New Mexico
Energy, Minerals and Natural Resources
Oil Conservation Division
1220 S. St Francis Dr.
Santa Fe, NM 87505

QUESTIONS, Page 3

Action 557260

QUESTIONS (continued)

Operator: GOODNIGHT MIDSTREAM PERMIAN, LLC 5910 North Central Expressway Dallas, TX 75206	OGRID: 372311
	Action Number: 557260
	Action Type: [C-141] Reclamation Report C-141 (C-141-v-Reclamation)

QUESTIONS**Site Characterization**

Please answer all the questions in this group (only required when seeking remediation plan approval and beyond). This information must be provided to the appropriate district office no later than 90 days after the release discovery date.

What is the shallowest depth to groundwater beneath the area affected by the release in feet below ground surface (ft bgs)	Between 26 and 50 (ft.)
What method was used to determine the depth to ground water	U.S. Geological Survey
Did this release impact groundwater or surface water	No
What is the minimum distance, between the closest lateral extents of the release and the following surface areas:	
A continuously flowing watercourse or any other significant watercourse	Between 1000 (ft.) and ½ (mi.)
Any lakebed, sinkhole, or playa lake (measured from the ordinary high-water mark)	Between 1 and 5 (mi.)
An occupied permanent residence, school, hospital, institution, or church	Greater than 5 (mi.)
A spring or a private domestic fresh water well used by less than five households for domestic or stock watering purposes	Between 1000 (ft.) and ½ (mi.)
Any other fresh water well or spring	Between ½ and 1 (mi.)
Incorporated municipal boundaries or a defined municipal fresh water well field	Greater than 5 (mi.)
A wetland	Between 1000 (ft.) and ½ (mi.)
A subsurface mine	Greater than 5 (mi.)
An (non-karst) unstable area	Greater than 5 (mi.)
Categorize the risk of this well / site being in a karst geology	Low
A 100-year floodplain	Greater than 5 (mi.)
Did the release impact areas not on an exploration, development, production, or storage site	Yes

Remediation Plan

Please answer all the questions that apply or are indicated. This information must be provided to the appropriate district office no later than 90 days after the release discovery date.

Requesting a remediation plan approval with this submission	Yes
<i>Attach a comprehensive report demonstrating the lateral and vertical extents of soil contamination associated with the release have been determined, pursuant to 19.15.29.11 NMAC and 19.15.29.13 NMAC.</i>	
Have the lateral and vertical extents of contamination been fully delineated	Yes
Was this release entirely contained within a lined containment area	No

Soil Contamination Sampling: (Provide the highest observable value for each, in milligrams per kilograms.)

Chloride (EPA 300.0 or SM4500 Cl B)	1730
TPH (GRO+DRO+MRO) (EPA SW-846 Method 8015M)	89
GRO+DRO (EPA SW-846 Method 8015M)	48.9
BTEX (EPA SW-846 Method 8021B or 8260B)	0
Benzene (EPA SW-846 Method 8021B or 8260B)	0

Per Subsection B of 19.15.29.11 NMAC unless the site characterization report includes completed efforts at remediation, the report must include a proposed remediation plan in accordance with 19.15.29.12 NMAC, which includes the anticipated timelines for beginning and completing the remediation.

On what estimated date will the remediation commence	10/22/2025
On what date will (or did) the final sampling or liner inspection occur	11/14/2025
On what date will (or was) the remediation complete(d)	11/26/2025
What is the estimated surface area (in square feet) that will be reclaimed	30024
What is the estimated volume (in cubic yards) that will be reclaimed	2535
What is the estimated surface area (in square feet) that will be remediated	30024
What is the estimated volume (in cubic yards) that will be remediated	3892

These estimated dates and measurements are recognized to be the best guess or calculation at the time of submission and may (be) change(d) over time as more remediation efforts are completed.

The OCD recognizes that proposed remediation measures may have to be minimally adjusted in accordance with the physical realities encountered during remediation. If the responsible party has any need to significantly deviate from the remediation plan proposed, then it should consult with the division to determine if another remediation plan submission is required.

Sante Fe Main Office
Phone: (505) 476-3441

General Information
Phone: (505) 629-6116

Online Phone Directory
<https://www.emnrd.nm.gov/ocd/contact-us>

State of New Mexico
Energy, Minerals and Natural Resources
Oil Conservation Division
1220 S. St Francis Dr.
Santa Fe, NM 87505

QUESTIONS, Page 4

Action 557260

QUESTIONS (continued)

Operator: GOODNIGHT MIDSTREAM PERMIAN, LLC 5910 North Central Expressway Dallas, TX 75206	OGRID: 372311
	Action Number: 557260
	Action Type: [C-141] Reclamation Report C-141 (C-141-v-Reclamation)

QUESTIONS

Remediation Plan (continued)

Please answer all the questions that apply or are indicated. This information must be provided to the appropriate district office no later than 90 days after the release discovery date.

This remediation will (or is expected to) utilize the following processes to remediate / reduce contaminants:

(Select all answers below that apply.)

(Ex Situ) Excavation and off-site disposal (i.e. dig and haul, hydrovac, etc.)	Yes
Which OCD approved facility will be used for off-site disposal	fJEG1635837366 OWL LANDFILL JAL
OR which OCD approved well (API) will be used for off-site disposal	Not answered.
OR is the off-site disposal site, to be used, out-of-state	Not answered.
OR is the off-site disposal site, to be used, an NMED facility	Not answered.
(Ex Situ) Excavation and on-site remediation (i.e. On-Site Land Farms)	Not answered.
(In Situ) Soil Vapor Extraction	Not answered.
(In Situ) Chemical processing (i.e. Soil Shredding, Potassium Permanganate, etc.)	Not answered.
(In Situ) Biological processing (i.e. Microbes / Fertilizer, etc.)	Not answered.
(In Situ) Physical processing (i.e. Soil Washing, Gypsum, Disking, etc.)	Not answered.
Ground Water Abatement pursuant to 19.15.30 NMAC	Not answered.
OTHER (Non-listed remedial process)	Not answered.

Per Subsection B of 19.15.29.11 NMAC unless the site characterization report includes completed efforts at remediation, the report must include a proposed remediation plan in accordance with 19.15.29.12 NMAC, which includes the anticipated timelines for beginning and completing the remediation.

I hereby certify that the information given above is true and complete to the best of my knowledge and understand that pursuant to OCD rules and regulations all operators are required to report and/or file certain release notifications and perform corrective actions for releases which may endanger public health or the environment. The acceptance of a C-141 report by the OCD does not relieve the operator of liability should their operations have failed to adequately investigate and remediate contamination that pose a threat to groundwater, surface water, human health or the environment. In addition, OCD acceptance of a C-141 report does not relieve the operator of responsibility for compliance with any other federal, state, or local laws and/or regulations.

I hereby agree and sign off to the above statement	Name: Ralph Tijerina Title: Director of EH&S Email: rtijerina@goodnightmidstream.com Date: 02/24/2026
--	--

The OCD recognizes that proposed remediation measures may have to be minimally adjusted in accordance with the physical realities encountered during remediation. If the responsible party has any need to significantly deviate from the remediation plan proposed, then it should consult with the division to determine if another remediation plan submission is required.

Sante Fe Main Office
Phone: (505) 476-3441

General Information
Phone: (505) 629-6116

Online Phone Directory
<https://www.emnrd.nm.gov/ocd/contact-us>

State of New Mexico
Energy, Minerals and Natural Resources
Oil Conservation Division
1220 S. St Francis Dr.
Santa Fe, NM 87505

QUESTIONS, Page 5

Action 557260

QUESTIONS (continued)

Operator: GOODNIGHT MIDSTREAM PERMIAN, LLC 5910 North Central Expressway Dallas, TX 75206	OGRID: 372311
	Action Number: 557260
	Action Type: [C-141] Reclamation Report C-141 (C-141-v-Reclamation)

QUESTIONS

Deferral Requests Only	
<i>Only answer the questions in this group if seeking a deferral upon approval this submission. Each of the following items must be confirmed as part of any request for deferral of remediation.</i>	
Requesting a deferral of the remediation closure due date with the approval of this submission	No

Sante Fe Main Office
Phone: (505) 476-3441

General Information
Phone: (505) 629-6116

Online Phone Directory
<https://www.emnrd.nm.gov/ocd/contact-us>

State of New Mexico
Energy, Minerals and Natural Resources
Oil Conservation Division
1220 S. St Francis Dr.
Santa Fe, NM 87505

QUESTIONS, Page 6

Action 557260

QUESTIONS (continued)

Operator: GOODNIGHT MIDSTREAM PERMIAN, LLC 5910 North Central Expressway Dallas, TX 75206	OGRID: 372311
	Action Number: 557260
	Action Type: [C-141] Reclamation Report C-141 (C-141-v-Reclamation)

QUESTIONS

Sampling Event Information	
Last sampling notification (C-141N) recorded	525256
Sampling date pursuant to Subparagraph (a) of Paragraph (1) of Subsection D of 19.15.29.12 NMAC	11/14/2025
What was the (estimated) number of samples that were to be gathered	150
What was the sampling surface area in square feet	30000

Remediation Closure Request

Only answer the questions in this group if seeking remediation closure for this release because all remediation steps have been completed.

Requesting a remediation closure approval with this submission	Yes
Have the lateral and vertical extents of contamination been fully delineated	Yes
Was this release entirely contained within a lined containment area	No
All areas reasonably needed for production or subsequent drilling operations have been stabilized, returned to the sites existing grade, and have a soil cover that prevents ponding of water, minimizing dust and erosion	Yes
What was the total surface area (in square feet) remediated	30024
What was the total volume (cubic yards) remediated	3892
All areas not reasonably needed for production or subsequent drilling operations have been reclaimed to contain a minimum of four feet of non-waste contain earthen material with concentrations less than 600 mg/kg chlorides, 100 mg/kg TPH, 50 mg/kg BTEX, and 10 mg/kg Benzene	Yes
What was the total surface area (in square feet) reclaimed	30024
What was the total volume (in cubic yards) reclaimed	2535
Summarize any additional remediation activities not included by answers (above)	Remediation activities were conducted in accordance to OCD. impacted material affected above the NMOCD Closure Criteria and/or Reclamation Standards was excavated and transported to an NMOCD-permitted surface waste facility.

The responsible party must attach information demonstrating they have complied with all applicable closure requirements and any conditions or directives of the OCD. This demonstration should be in the form of a comprehensive report (in .pdf format) including a scaled site map, sampling diagrams, relevant field notes, photographs of any excavation prior to backfilling, laboratory data including chain of custody documents of final sampling, and a narrative of the remedial activities. Refer to 19.15.29.12 NMAC.

I hereby certify that the information given above is true and complete to the best of my knowledge and understand that pursuant to OCD rules and regulations all operators are required to report and/or file certain release notifications and perform corrective actions for releases which may endanger public health or the environment. The acceptance of a C-141 report by the OCD does not relieve the operator of liability should their operations have failed to adequately investigate and remediate contamination that pose a threat to groundwater, surface water, human health or the environment. In addition, OCD acceptance of a C-141 report does not relieve the operator of responsibility for compliance with any other federal, state, or local laws and/or regulations. The responsible party acknowledges they must substantially restore, reclaim, and re-vegetate the impacted surface area to the conditions that existed prior to the release or their final land use in accordance with 19.15.29.13 NMAC including notification to the OCD when reclamation and re-vegetation are complete.

I hereby agree and sign off to the above statement	Name: Ralph Tijerina Title: Director of EH&S Email: rtijerina@goodnightmidstream.com Date: 02/24/2026
--	--

Sante Fe Main Office
Phone: (505) 476-3441

General Information
Phone: (505) 629-6116

Online Phone Directory
<https://www.emnrd.nm.gov/ocd/contact-us>

State of New Mexico
Energy, Minerals and Natural Resources
Oil Conservation Division
1220 S. St Francis Dr.
Santa Fe, NM 87505

QUESTIONS, Page 7

Action 557260

QUESTIONS (continued)

Operator: GOODNIGHT MIDSTREAM PERMIAN, LLC 5910 North Central Expressway Dallas, TX 75206	OGRID: 372311
	Action Number: 557260
	Action Type: [C-141] Reclamation Report C-141 (C-141-v-Reclamation)

QUESTIONS

Reclamation Report	
<i>Only answer the questions in this group if all reclamation steps have been completed.</i>	
Requesting a reclamation approval with this submission	Yes
What was the total reclamation surface area (in square feet) for this site	30024
What was the total volume of replacement material (in cubic yards) for this site	2535
<i>Per Paragraph (1) of Subsection D of 19.15.29.13 NMAC the reclamation must contain a minimum of four feet of non-waste containing, uncontaminated, earthen material with chloride concentrations less than 600 mg/kg as analyzed by EPA Method 300.0, or other test methods approved by the division. The soil cover must include a top layer, which is either the background thickness of topsoil or one foot of suitable material to establish vegetation at the site, whichever is greater.</i>	
Is the soil top layer complete and is it suitable material to establish vegetation	Yes
On what (estimated) date will (or was) the reseeded commence(d)	04/01/2026
Summarize any additional reclamation activities not included by answers (above)	Reseeding will be conducted in accordance with the NMLSO, using a NMSLO-approved seed mixture at a time more conducive to proper seed germination.
<i>The responsible party must attach information demonstrating they have complied with all applicable reclamation requirements and any conditions or directives of the OCD. This demonstration should be in the form of attachments (in .pdf format) including a scaled site map, any proposed reseeded plans or relevant field notes, photographs of reclaimed area, and a narrative of the reclamation activities. Refer to 19.15.29.13 NMAC.</i>	
I hereby certify that the information given above is true and complete to the best of my knowledge and understand that pursuant to OCD rules and regulations all operators are required to report and/or file certain release notifications and perform corrective actions for releases which may endanger public health or the environment. The acceptance of a C-141 report by the OCD does not relieve the operator of liability should their operations have failed to adequately investigate and remediate contamination that pose a threat to groundwater, surface water, human health or the environment. In addition, OCD acceptance of a C-141 report does not relieve the operator of responsibility for compliance with any other federal, state, or local laws and/or regulations. The responsible party acknowledges they must substantially restore, reclaim, and re-vegetate the impacted surface area to the conditions that existed prior to the release or their final land use in accordance with 19.15.29.13 NMAC including notification to the OCD when reclamation and re-vegetation are complete.	
I hereby agree and sign off to the above statement	Name: Ralph Tijerina Title: Director of EH&S Email: rtijerina@goodnightmidstream.com Date: 02/24/2026

Sante Fe Main Office
Phone: (505) 476-3441

General Information
Phone: (505) 629-6116

Online Phone Directory
<https://www.emnrd.nm.gov/ocd/contact-us>

State of New Mexico
Energy, Minerals and Natural Resources
Oil Conservation Division
1220 S. St Francis Dr.
Santa Fe, NM 87505

QUESTIONS, Page 8

Action 557260

QUESTIONS (continued)

Operator: GOODNIGHT MIDSTREAM PERMIAN, LLC 5910 North Central Expressway Dallas, TX 75206	OGRID: 372311
	Action Number: 557260
	Action Type: [C-141] Reclamation Report C-141 (C-141-v-Reclamation)

QUESTIONS

Revegetation Report	
<i>Only answer the questions in this group if all surface restoration, reclamation and re-vegetation obligations have been satisfied.</i>	
Requesting a restoration complete approval with this submission	No
<i>Per Paragraph (4) of Subsection (D) of 19.15.29.13 NMAC for any major or minor release containing liquids, the responsible party must notify the division when reclamation and re-vegetation are complete.</i>	

Sante Fe Main Office
Phone: (505) 476-3441

General Information
Phone: (505) 629-6116

Online Phone Directory
<https://www.emnrd.nm.gov/ocd/contact-us>

State of New Mexico
Energy, Minerals and Natural Resources
Oil Conservation Division
1220 S. St Francis Dr.
Santa Fe, NM 87505

CONDITIONS

Action 557260

CONDITIONS

Operator: GOODNIGHT MIDSTREAM PERMIAN, LLC 5910 North Central Expressway Dallas, TX 75206	OGRID: 372311
	Action Number: 557260
	Action Type: [C-141] Reclamation Report C-141 (C-141-v-Reclamation)

CONDITIONS

Created By	Condition	Condition Date
scott.rodgers	The reclamation report has been approved pursuant to 19.15.29.13 E. NMAC. The acceptance of this report by the OCD does not relieve the operator of liability should their operations have failed to adequately investigate and remediate contamination that pose a threat to groundwater, surface water, human health or the environment; or if the location fails to revegetate properly. In addition, the OCD approval does not relieve the responsible party of compliance with any other federal, state, or local laws and/or regulations.	4/23/2026