



13212 N MacArthur Blvd  
Oklahoma City, Oklahoma 73142  
Tel. 832.374.0004  
ntgenvironmental.com

April 29, 2026

To Whom It May Concern:  
Oil Conservation District  
811 S. First Street  
Artesia, New Mexico 88210

**Re: Incident Closure Report  
3R Operating, LLC  
Forehand Ranch 22 State #008H  
Unit K, Section 22, Township 23S, Range 27E  
Site Coordinates: 32.289568, -104.180084  
Eddy County, New Mexico  
Incident ID: nAB1726257962**

### **Introduction**

NTG Environmental, LLC (NTGE), on behalf of 3R Operating, LLC (3R), submits this Incident Closure Report to the New Mexico Oil Conservation Division (NMOCD). This report provides remediation activities conducted to date in the affected areas at the Forehand Ranch 22 State #008H (Site). The Site is in Unit Letter K, Section 22, of Township 23 South and Range 27 East in Eddy County, New Mexico. The GPS coordinates for the release site are 32.289568° N Latitude and -104.180084° W Longitude. The Site location with respect to the nearest town is shown on Figure 1 and the topography of the area is shown on Figure 2.

### **Background**

Based on the initial C-141 submitted by Caza Operating, LLC and obtained by the New Mexico Oil Conservation District (NMOCD), the release was discovered on September 1, 2017. The release was the result of a fire in the treating tower, resulting in the release of one hundred and fifty-two (152) barrels (bbls) of crude oil, of which forty-eight (48) bbls were recovered. Upon discovery the well was shut-in, and the area was secure. The release area is shown in Figure 3.

### **Groundwater and Site Characterization**

Based on a review of the New Mexico Office of State Engineers and USGS databases, there are no known water sources within a ½-mile radius of the Site. No other receptors (playas, wetlands, waterways, lakebeds, or ordinance boundaries) are located within each specific boundary or distance from the Site. According to the Karst Potential Map, the Site is located within a High

---

**Creating a Better Environment  
For Oil & Gas Operations**

Karst potential area. The Site characterization documentation (Points of Diversion, Karst Potential, Significant Watercourse Map, Wetlands Map, and FEMA Map) is attached to the report. NTGE characterized the Site according to Table I, Closure Criteria for Soils Impacted by a Release, from the New Mexico Administrative Code (NMCA) Title 19, Chapter 15, Part 29, Section 12 (NMAC 19.15.29.12).

**General Site Characterization and Groundwater:**

Site Characterization	Average Groundwater Depth (ft)
High Karst	Unknown

**Table 3.1 Closure Criteria for Soils Impacted by a Release (NMAC 19.15.29.12 & 19.15.29.13)**

Regulatory Standard	Chloride	TPH (GRO+DRO+MRO)	TPH (GRO+MRO)	BTEX	Benzene
19.15.29.12 NMAC Table I Closure Criteria for Soils Impacted by a Release	600 mg/kg	100 mg/kg	---	50 mg/kg	10 mg/kg
Notes: --- = not defined					

**Deferral Request Denial and Karst Survey**

On June 13, 2025, the NMOCD denied the deferral request submitted for the site. The deferral was denied for the following reasons:

- 1) Pursuant to 19.15.29.12(C)2 NMAC, a “deferral may be granted so long as the contamination is fully delineated and does not cause an imminent risk to human health, the environment, or groundwater.” This site is in a high karst potential occurrence zone and OCD has recently reevaluated karst potential zones and will not approve deferrals in these areas as high karst may cause an imminent risk to groundwater. The operator may choose to have karst surveys performed by a BLM approved karst/cave contractor, to determine if karst features are present at the site. A desktop survey, aerial/pedestrian survey, AND a geophysical survey must be performed. If no karst features are located during any of the surveys AND the geophysical survey shows no other indications of unstable ground, the closure criteria can be based on Table 1 Closure Criteria found in 19.15.29 NMAC. Sites located on BLM or State Land Office (SLO) owned surface will need surface owner approval.
- 1 continued) In addition, a certified civil engineer will need to evaluate the soil type and provide the minimum distance the excavation(s) needs to be from the tanks and how deep

the excavation(s) can be prior to requesting a deferral. This document must be stamped by the engineer.

- 2) Under the Site Characterization portion of the C-141 application, the minimum distances to the following are incorrect and should be updated upon application resubmission and within the report: any other significant watercourse (1-5 miles N), any playa lake (500-1000 ft SW), an occupied permanent residence (1/2-1 mile E), a private domestic fresh water well used by less than five households for domestic or stock watering purposes (1/2-1 mile E), a 100-year floodplain (1-5 miles W).

Per the NMOCD's request NTGE contracted Southwest Geophysical Consulting, LLC (SGC) to conduct an Environmental Karst Study to identify karst potential in the area. The study revealed the following:

- Two recognized surface karst features exist within the 200-foot (61-meter) perimeter of the spill delineation boundary.
- Six recognized surface karst features lie within the 200-meter survey boundary.
- Additionally, one recognized surface karst feature lies within the 305-meter survey boundary, but outside the 200-meter survey boundary.
- No anomalies consistent with subsurface air-filled voids were found within the FR22 resistivity survey area; however, surface karst development indicates unstable ground.
- Moderately flat-lying stratigraphy is interpreted to exist beneath the area where the geophysical survey was conducted.

The Environmental Karst Study Report is attached under the site characterization portion of this report.

### **Site Assessment Activities**

On January 27, 2025, NTGE conducted site assessment activities to determine the extent of the release impacts. A total of six (6) vertical sample points (i.e., D-1 – D-6) were installed at depths ranging from zero (0) to four and a half (4.5) feet below ground surface (ft bgs).

On November 6, 2025, NTGE conducted additional site assessment activities to further determine the extent of the release impacts. A total of five (5) vertical sample points (i.e., V-1 – V-5) were installed at depths ranging from zero (0) to nine and a half (9.5) ft bgs.

Site assessment activities were conducted to fully characterize and delineate the extent of impacts resulting from the release. Soil samples were collected from the Site using a geotechnical hand auger or backhoe and submitted to an accredited laboratory for chemical analysis. All soil samples were analyzed for benzene, toluene, ethylbenzene, and xylene (BTEX) (by EPA Method 8021B), total petroleum hydrocarbon (TPH) (by EPA method SM4500CL-B), and chloride (by EPA method 300). The combined analytical results of the Site assessment activities are provided in Table 1. Soil sample locations are shown in Figure 3. Laboratory reports containing analytical methods and chain-of-custody documents are attached.

Analytical results from the initial assessment activities identified elevated chloride and/or TPH concentrations at the following sample points: D-1, D-2, D-3, D-6, V-1, V-2, V-3, V-4, and V-5. Analytical results of all the remaining samples were below the NMOCD regulatory limits for all analytes.

### **Excavation, Waste Management and Confirmation Sampling**

Based on the Site assessment activities, 3R proceeded with the remedial action activities at the Site to include the excavation and disposal of impacted soils above NMOCD regulatory limits. The Site was excavated to depths ranging from two (2) to twelve (12) ft bgs. Upon completion of the excavation, confirmation samples were collected from the excavation's sidewalls and base. The confirmation samples were collected in accordance with the one sample per 200 square feet (sq ft) guideline established in the NMOCD regulatory criteria.

On April 4, 2025, a total of fifty-nine (59) confirmation samples were collected. Thirty-two (32) confirmation samples (i.e., CS-1 – CS-32) were collected from the excavation base as well as twenty-seven (27) confirmation samples (i.e., SW-1 – SW-27) were collected from the excavation sidewalls. Analytical results indicated the following confirmation samples; CS-6, CS-8 – CS-10, CS-15, CS-17 – CS-24, SW-2, SW-3, SW-6, SW-8, SW-11, SW-15 - SW-17, SW-26 and SW-27, exhibited chloride and/or TPH concentrations above NMOCD Table 1 Closure Criteria. Analytical results of all the remaining confirmation samples were below the NMOCD regulatory limits for all analytes.

After further excavation, on April 21, 2025, an additional twenty-two (22) confirmation samples were collected. Thirteen (13) confirmation samples (i.e., CS-6, CS-8 – CS-10, CS-15, CS-17 – CS-24) were collected from the excavation base as well as nine (9) confirmation samples (i.e., SW-2A, SW-8A, SW-11A, SW-16A, SW-17A, SW-26A, SW-27A, and SW-28 – SW-31) were collected from the excavation sidewalls. Analytical results indicated the following confirmation sample: CS-23, exhibited chloride concentrations above NMOCD Table 1 Closure Criteria. Analytical results of all the remaining confirmation samples were below the NMOCD regulatory limits for all analytes.

After further excavation, on April 25, 2025, an additional three (3) confirmation samples were collected. One (1) confirmation sample (i.e., CS-23) was collected from the excavation base as well as two (2) confirmation samples (i.e., SW-32 and SW-33) were collected from the excavation sidewalls. Analytical results of all the confirmation samples were below the NMOCD Table 1 Closure Criteria for all analytes.

After further excavation and tank battery removal, on April 8, 2026, a total of ninety-nine (99) confirmation samples (i.e., CS-33 – CS-131) were collected from the excavation base. On April 9, 2026, a total of twenty-five (25) confirmation samples (i.e., SW-34 – SW-58) were collected from the excavation sidewalls. Analytical results of all the confirmation samples were below the NMOCD Table 1 Closure Criteria for all analytes.

The excavation extent, excavation depths, and confirmation sample locations are shown on Figure 4. A total of approximately 6,989 cubic yards (yd<sup>3</sup>) of impacted soil was excavated and transported

to a permitted disposal facility. All soil samples were analyzed for TPH (EPA method 8015 modified), BTEX (EPA Method 8021B), and chloride (EPA method 300.0/SM 4500Cl<sup>-</sup>B). Copies of laboratory analysis and chain-of-custody documentation are attached. The analytical results are summarized in Table 2.

### **Incident Closure Request**

Based on the assessment and subsequent remedial action activities, the Site is compliant with NMOCD's regulatory requirements. 3R formally requests closure for the Site (nAB1726257962). If you have any questions regarding this report or need additional information, please contact us at (832) 374-0004.

Sincerely,

**NTG Environmental**

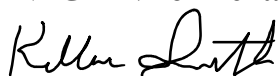

Kellan Smith  
Project Manager

Attachments:

- Figures
- Tables
- Site Characterization Information
- Photographic Log
- Laboratory Reports and Chain-of-Custody

**Figures**

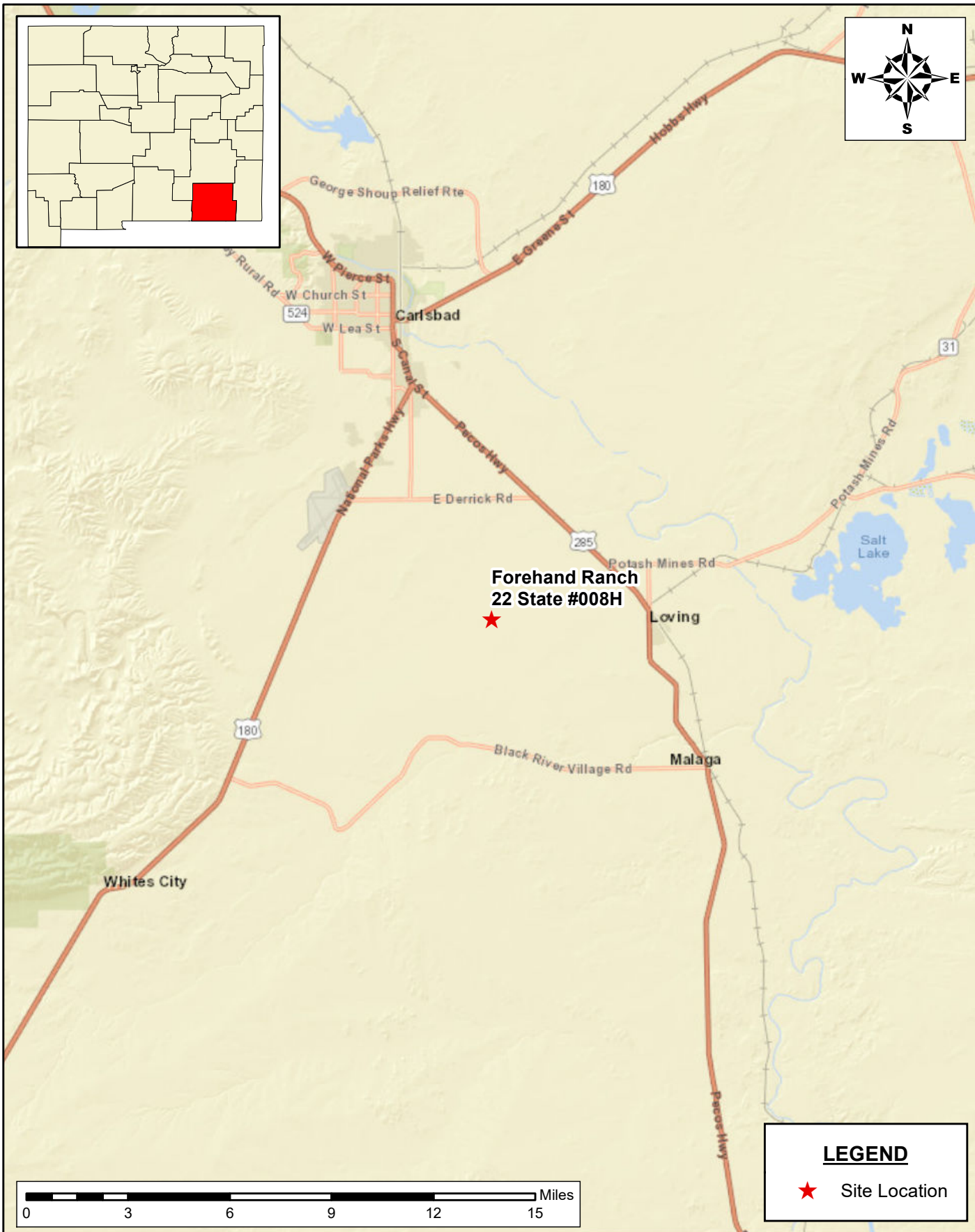

Document Path: C:\Users\ntg\gis\New Tech Global\NTGE - Documents\NTGE - Projects\2025 PROJECTS\3R OPERATING\RSC\2510644 - Forehand Ranch 22 State #008H\7 - Figures\GIS\Figure\_1.mxd

**SITE LOCATION MAP**  
**INCIDENT CLOSURE REPORT**  
 3R OPERATING, LLC  
 FOREHAND RANCH 22 STATE 8H  
 EDDY COUNTY, NEW MEXICO

**New Tech Global Environmental, LLC**  
 911 Regional Park Drive  
 Houston, Texas 77060  
 T - 281.872.9300  
 F - 281.872.4521  
 Web: www.ntgenvironmental.com



**NOTES:**  
 1. Base Image: ESRI Maps & Data 2013  
 2. Map Projection: NAD 1983

DRAWING NUMBER:

**FIGURE 1**

SHEET NUMBER:

**1 of 1**

SCALE: As Shown    Date: 4/27/2026    PROJECT #: 2510644

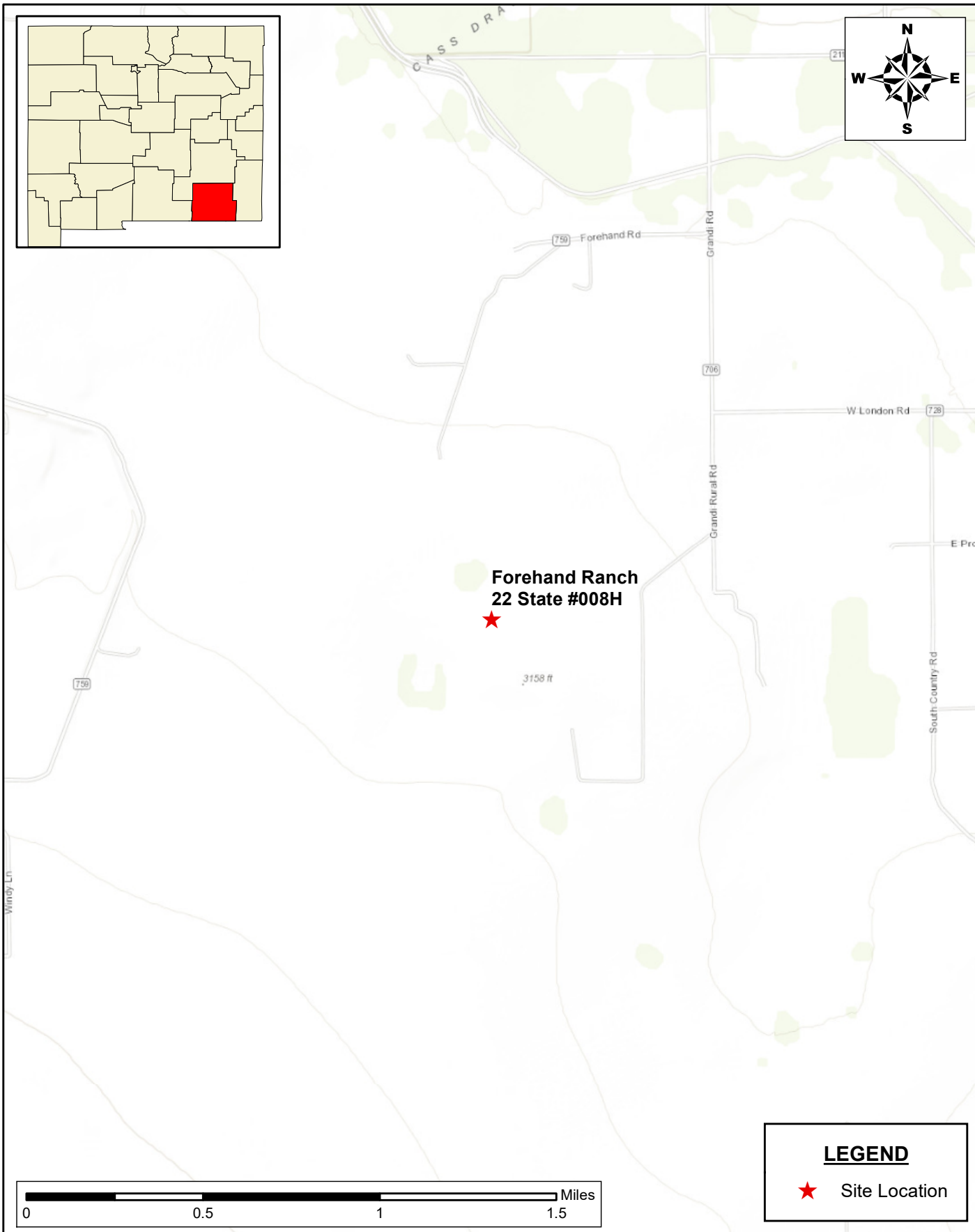

Document Path: C:\Users\ntg\gis\New Tech Global\NTG - Documents\NTG - Projects\2025 PROJECTS\3R OPERATING\RSC\2510644 - Forehand Ranch 22 State #008H\7 - Figures\GIS\Figure\_2.mxd

**SITE TOPOGRAPHIC MAP  
INCIDENT CLOSURE REPORT**  
3R OPERATING, LLC  
FOREHAND RANCH 22 STATE 8H  
EDDY COUNTY, NEW MEXICO

**New Tech Global Environmental, LLC**  
911 Regional Park Drive  
Houston, Texas 77060  
T - 281.872.9300  
F - 281.872.4521  
Web: www.ntgenvironmental.com



**NOTES:**  
1. Base Image: ESRI Maps & Data 2013  
2. Map Projection: NAD 1983

DRAWING NUMBER:

**FIGURE 2**

SHEET NUMBER:

**1 of 1**

SCALE: As Shown    Date: 4/27/2026    PROJECT #: 2510644

Document Path: C:\Users\ntg\gis\New\_Tech\_Global\NTGE - Documents\NTGE - Projects\2025 PROJECTS\3R OPERATING\RSCI2510644 - Forehand Ranch 22 State #008H17 - Figures\GIS\Figure 3.mxd

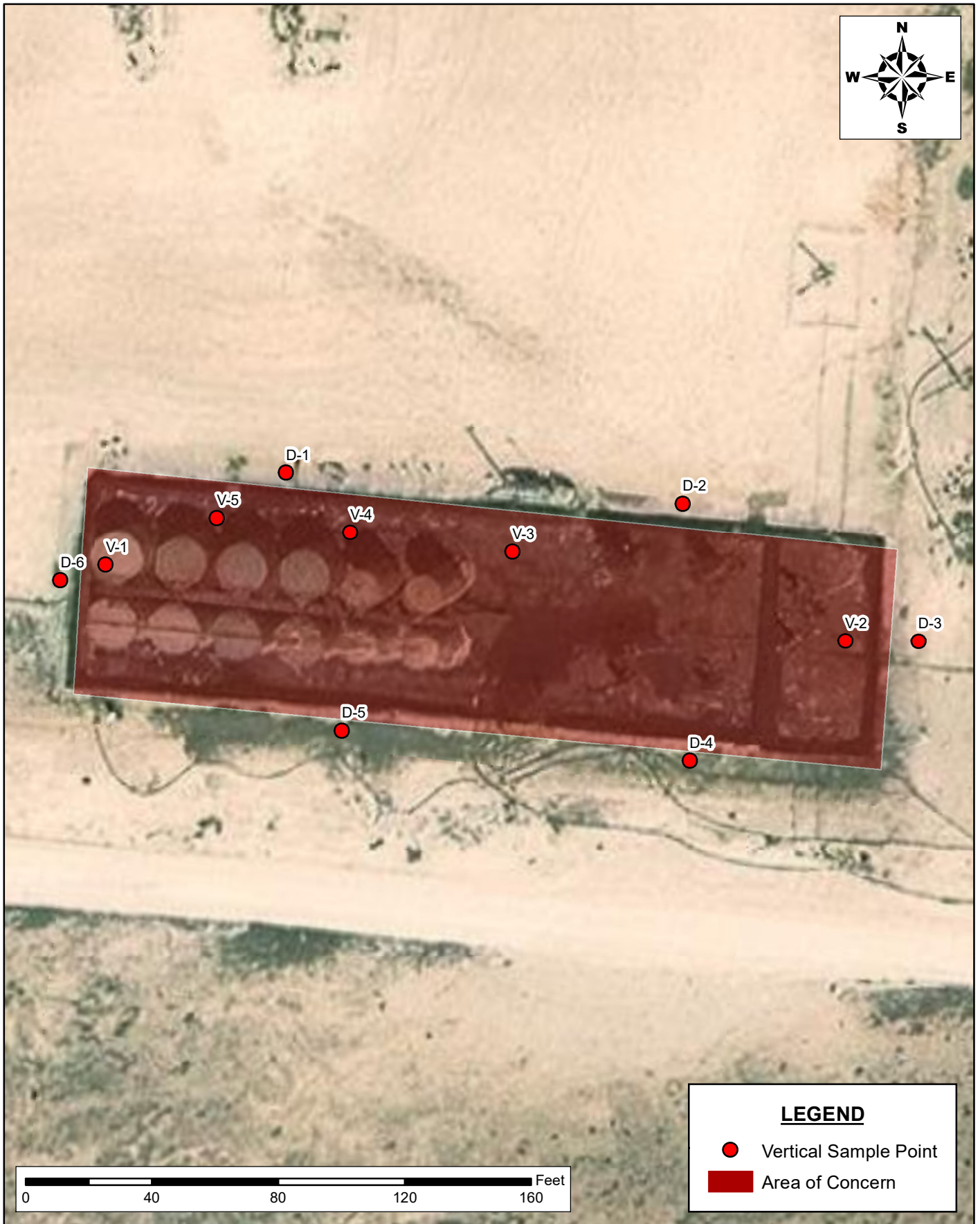

**INITIAL ASSESSMENT MAP  
INCIDENT CLOSURE REPORT  
FOREHAND RANCH 22 STATE 8H  
3R OPERATING, LLC  
EDDY COUNTY, NEW MEXICO**



**New Tech Global Environmental, LLC**  
911 Regional Park Drive  
Houston, Texas 77060  
T - 281.872.9300  
F - 281.872.4521  
Web: www.ntgenvironmental.com

**NOTES:**

- 1. Base Image: ESRI Maps & Data 2017
- 2. Map Projection: NAD 1983

DRAWING NUMBER:

**FIGURE 3**

SHEET NUMBER:

**1 of 1**

SCALE: AS SHOWN    DATE: 01/12/2026    PROJECT #: 2510644

Document Path: C:\Users\ntg\gis\New Tech Global\NTGE - Documents\NTGE - Projects\2025 PROJECTS\3R OPERATING\IRSC\2510644 - Forehand Ranch 22 State #008H17 - Figures\GIS\Figure\_4A.mxd

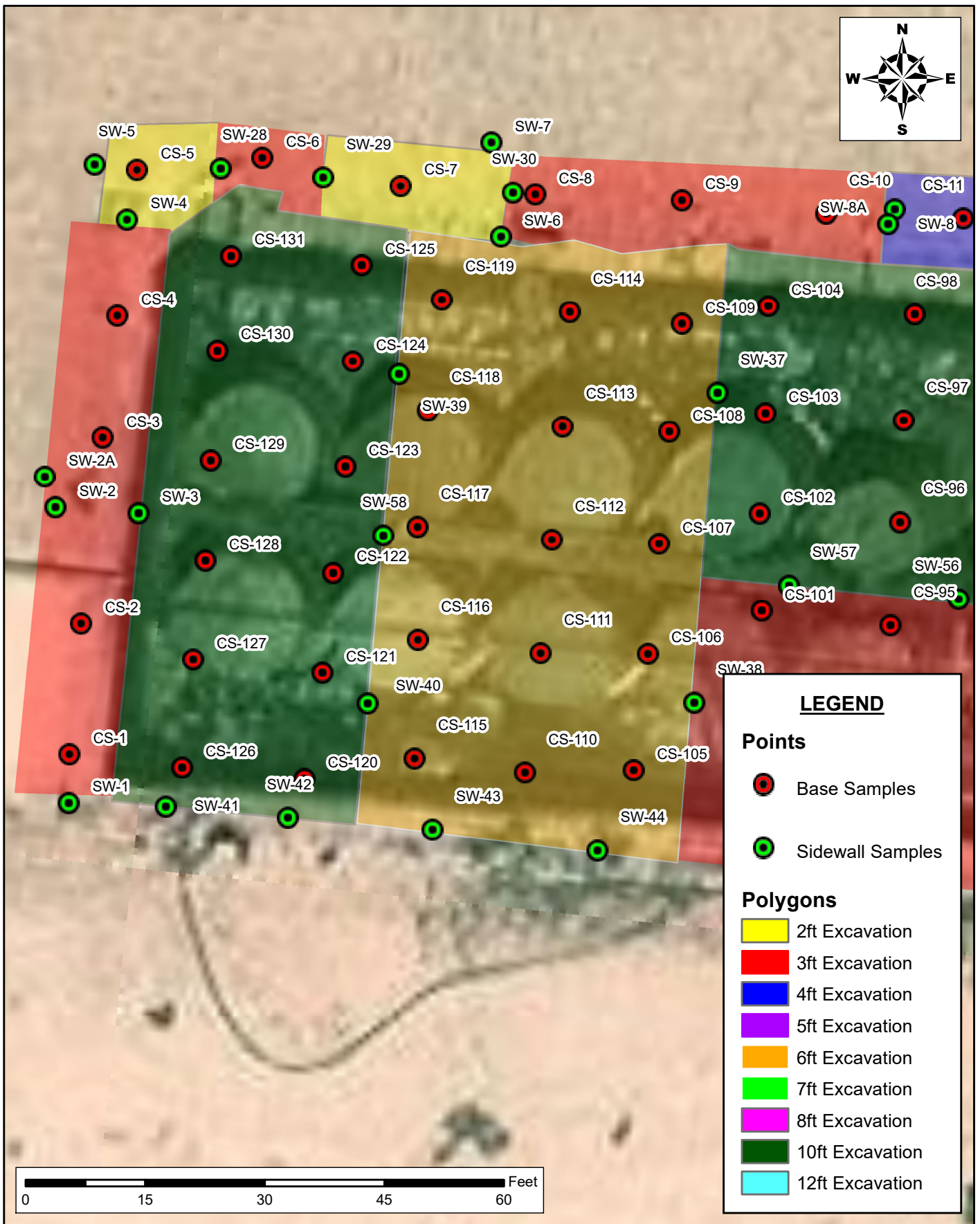

**LEGEND**

**Points**

- Base Samples
- Sidewall Samples

**Polygons**

- 2ft Excavation
- 3ft Excavation
- 4ft Excavation
- 5ft Excavation
- 6ft Excavation
- 7ft Excavation
- 8ft Excavation
- 10ft Excavation
- 12ft Excavation

<p><b>CONFIRMATION SAMPLE MAP</b>  <b>INCIDENT CLOSURE REPORT</b>                  FOREHAND RANCH 22 STATE 8H                  3R OPERATING, LLC                  EDDY COUNTY, NEW MEXICO</p>			 <p><b>New Tech Global Environmental, LLC</b>                  911 Regional Park Drive                  Houston, Texas 77060                  T - 281.872.9300                  F - 281.872.4521                  Web: www.ntgenvironmental.com</p>	<p><b>NOTES:</b></p> <p>1. Base Image: ESRI Maps &amp; Data 2017                  2. Map Projection: NAD 1983</p>	<p>DRAWING NUMBER:  <b>FIGURE 4A</b></p> <p>SHEET NUMBER:  <b>1 of 1</b></p>
SCALE: AS SHOWN	DATE: 05/13/2026	PROJECT #: 2510644			

Document Path: C:\Users\ntg\gis\New Tech Global\NTGE - Documents\NTGE - Projects\2025 PROJECTS\3R OPERATING\RSC\2510644 - Forehand Ranch 22 State #008H17- Figures\GIS\Figure\_4A.mxd

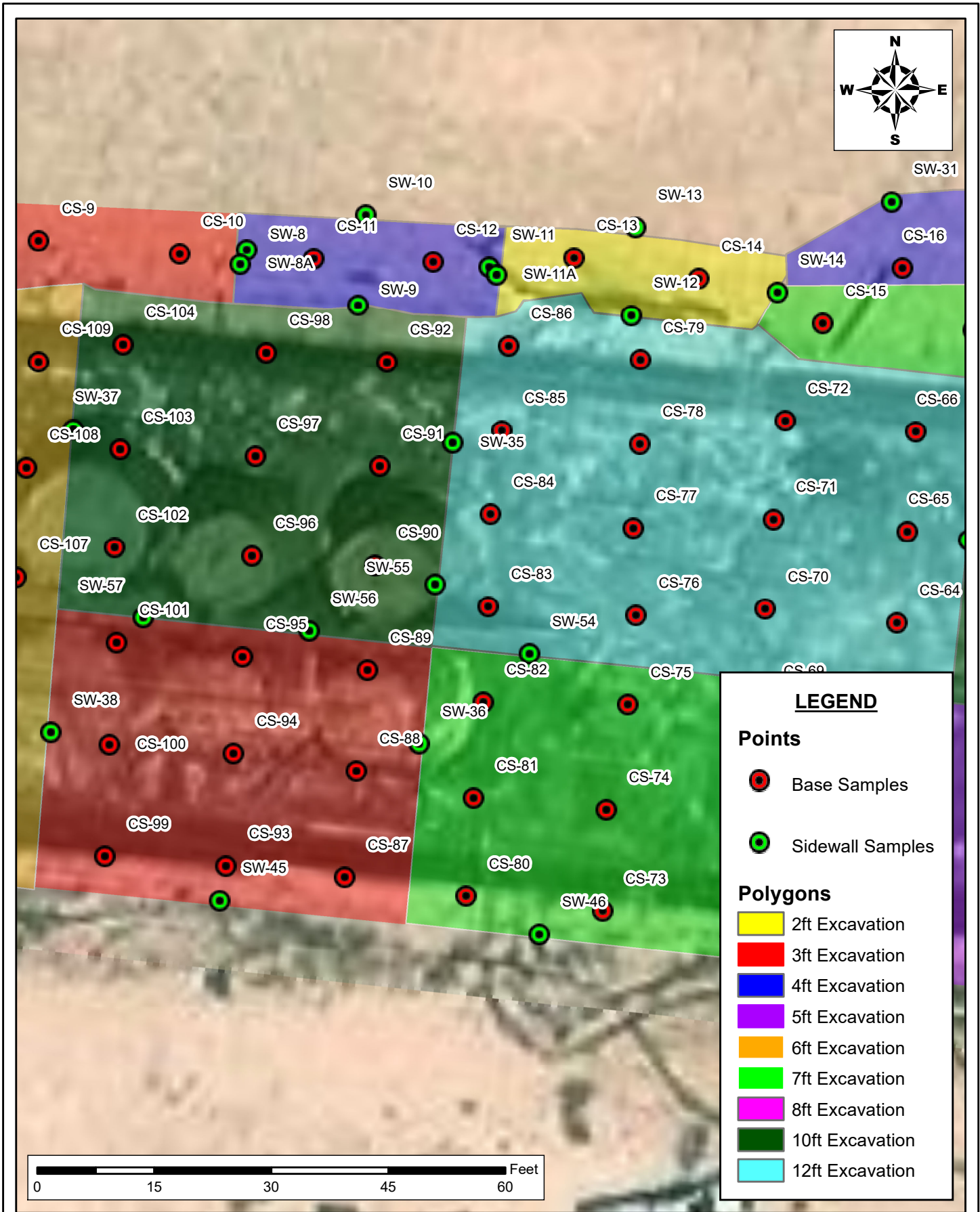

**LEGEND**

**Points**

- Base Samples
- Sidewall Samples

**Polygons**

- 2ft Excavation
- 3ft Excavation
- 4ft Excavation
- 5ft Excavation
- 6ft Excavation
- 7ft Excavation
- 8ft Excavation
- 10ft Excavation
- 12ft Excavation

**CONFIRMATION SAMPLE MAP  
INCIDENT CLOSURE REPORT  
FOREHAND RANCH 22 STATE 8H  
3R OPERATING, LLC  
EDDY COUNTY, NEW MEXICO**

SCALE: AS SHOWN    DATE: 05/13/2026    PROJECT #: 2510644

**NTG ENVIRONMENTAL**  
New Tech Global Environmental, LLC  
911 Regional Park Drive  
Houston, Texas 77060  
T - 281.872.9300  
F - 281.872.4521  
Web: www.ntgenvironmental.com

**NOTES:**  
1. Base Image: ESRI Maps & Data 2017  
2. Map Projection: NAD 1983

DRAWING NUMBER:  
**FIGURE 4B**  
SHEET NUMBER:  
**1 of 1**

Document Path: C:\Users\ntg\gis\New\_Tech\_Global\NTGE - Documents\NTGE - Projects\2025 PROJECTS\3R OPERATING\RS\2510644 - Forehand Ranch 22 State #008H17 - Figures\GIS\Figure\_4A.mxd

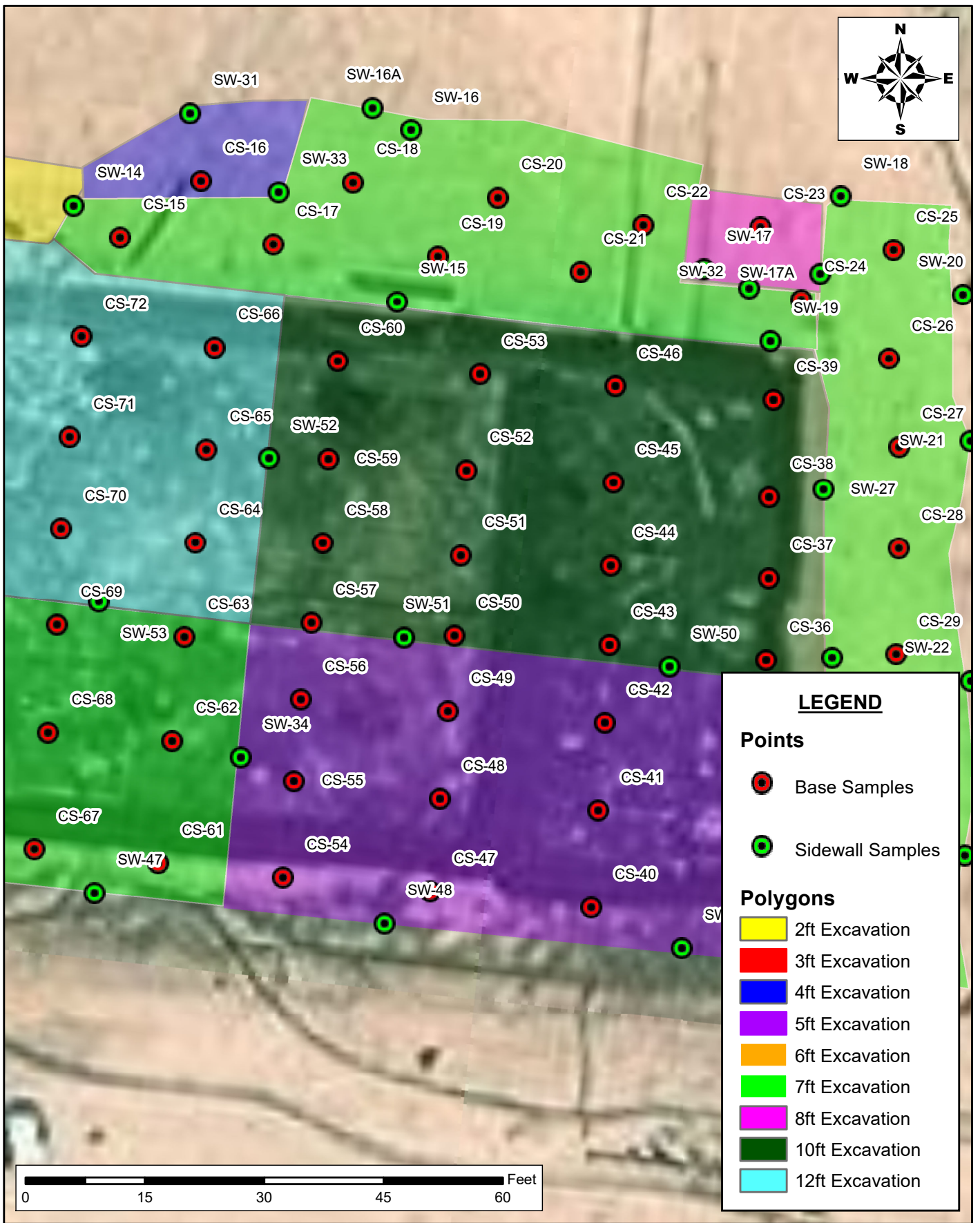

**LEGEND**

**Points**

- Base Samples
- Sidewall Samples

**Polygons**

- 2ft Excavation
- 3ft Excavation
- 4ft Excavation
- 5ft Excavation
- 6ft Excavation
- 7ft Excavation
- 8ft Excavation
- 10ft Excavation
- 12ft Excavation

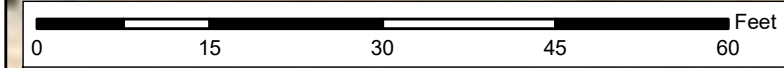

**CONFIRMATION SAMPLE MAP  
INCIDENT CLOSURE REPORT  
FOREHAND RANCH 22 STATE 8H  
3R OPERATING, LLC  
EDDY COUNTY, NEW MEXICO**



**New Tech Global Environmental, LLC**  
911 Regional Park Drive  
Houston, Texas 77060  
T - 281.872.9300  
F - 281.872.4521  
Web: www.ntgenvironmental.com

**NOTES:**

1. Base Image: ESRI Maps & Data 2017
2. Map Projection: NAD 1983

DRAWING NUMBER:

**FIGURE 4C**

SHEET NUMBER:

**1 of 1**

SCALE: AS SHOWN    DATE: 05/13/2026    PROJECT #: 2510644

Document Path: C:\Users\ntg\gis\New\_Tech\_Global\NTGE - Documents\NTGE - Projects\2025 PROJECTS\3R OPERATING\RS\C12510644 - Forehand Ranch 22 State #008H17 - Figures\GIS\Figure\_4A.mxd

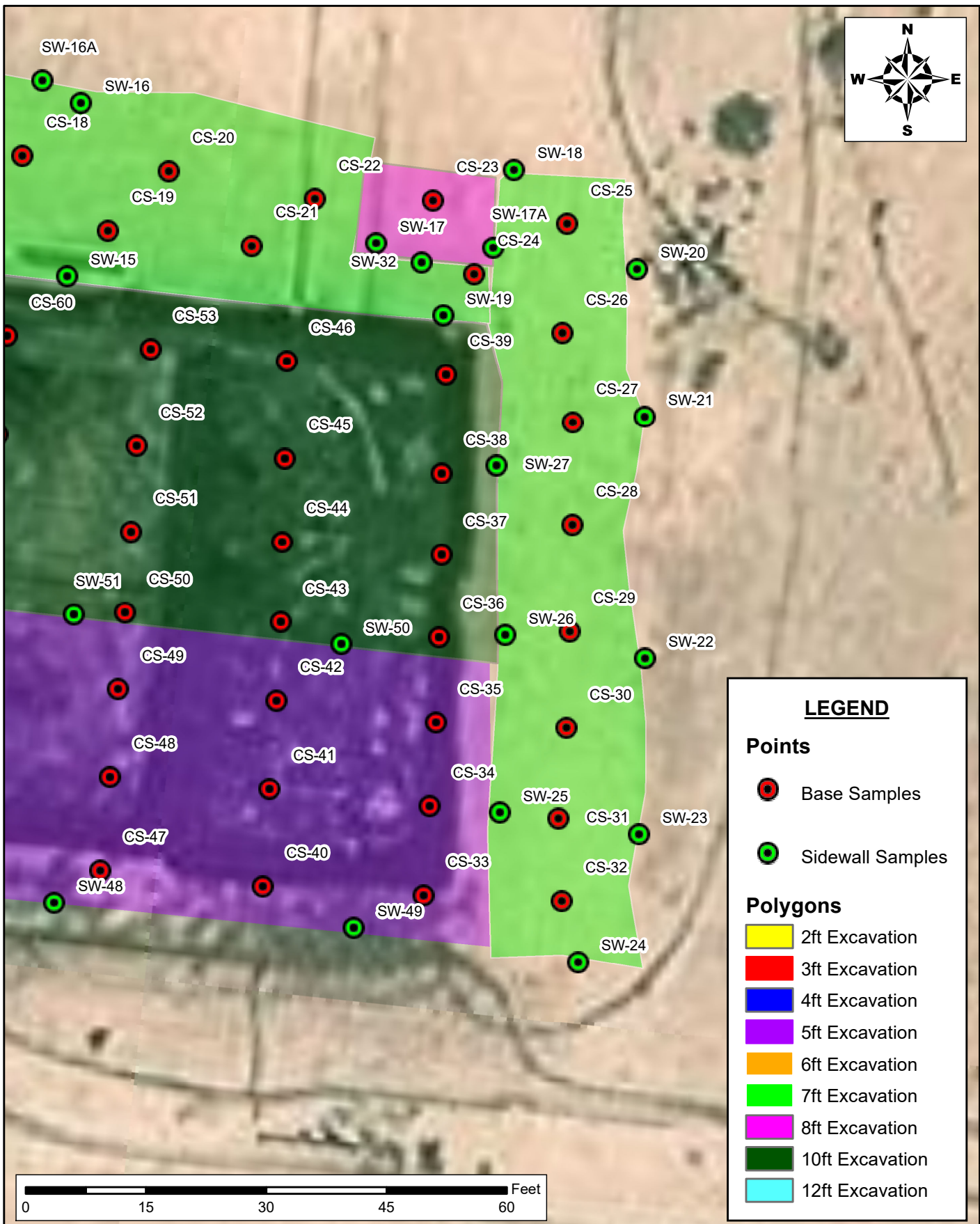

**LEGEND**

**Points**

- Base Samples
- Sidewall Samples

**Polygons**

- 2ft Excavation
- 3ft Excavation
- 4ft Excavation
- 5ft Excavation
- 6ft Excavation
- 7ft Excavation
- 8ft Excavation
- 10ft Excavation
- 12ft Excavation

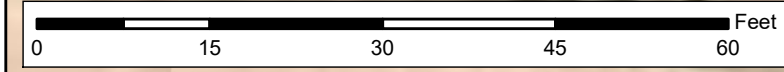

**CONFIRMATION SAMPLE MAP  
INCIDENT CLOSURE REPORT  
FOREHAND RANCH 22 STATE 8H  
3R OPERATING, LLC  
EDDY COUNTY, NEW MEXICO**

SCALE: AS SHOWN    DATE: 05/13/2026    PROJECT #: 2510644

**NTG**  
ENVIRONMENTAL

**New Tech Global Environmental, LLC**  
911 Regional Park Drive  
Houston, Texas 77060  
T - 281.872.9300  
F - 281.872.4521  
Web: www.ntgenvironmental.com

**NOTES:**

1. Base Image: ESRI Maps & Data 2017
2. Map Projection: NAD 1983

DRAWING NUMBER:  
**FIGURE 4D**

SHEET NUMBER:  
**1 of 1**

**Tables**

**Table 1**  
**Summary of Soil Analytical Data - Delineation Samples**  
**Forehand Ranch 22 State #008H**  
**3R Operating, LLC**  
**Eddy County, New Mexico**

Sample ID	Sample Date	Depth (ft bgs)	Benzene (mg/kg)	Toluene (mg/kg)	Ethylbenzene (mg/kg)	Xylenes (mg/kg)	BTEX (mg/kg)	TPH					Chloride (mg/kg)
								GRO (C6-C10) (mg/kg)	DRO (C10-C28) (mg/kg)	GRO + DRO (mg/kg)	MRO (C28-C35) (mg/kg)	Total GRO/DRO/MRO (mg/kg)	
								10 mg/kg	---	---	---	50 mg/kg	
<b>Table I Closure Criteria for Soil &gt;100 feet Depth to Groundwater 19.15.29 NMAC</b>													
<b>Delineation Samples</b>													
D-1	1/27/2025	0-0.5'	<0.050	<0.050	<0.050	<0.150	<0.300	<10.0	<10.0	<10.0	<10.0	<10.0	912
	1/27/2025	1-1.5'	<0.050	<0.050	<0.050	<0.150	<0.300	<10.0	<10.0	<10.0	<10.0	<10.0	1,010
	1/27/2025	2-2.5'	<0.050	<0.050	<0.050	<0.150	<0.300	<10.0	<10.0	<10.0	<10.0	<10.0	576
	1/27/2025	3-3.5'	<0.050	<0.050	<0.050	<0.150	<0.300	<10.0	<10.0	<10.0	<10.0	<10.0	544
	1/27/2025	4-4.5'	<0.050	<0.050	<0.050	<0.150	<0.300	<10.0	<10.0	<10.0	<10.0	<10.0	496
D-2	1/27/2025	0-0.5'	<0.050	<0.050	<0.050	<0.150	<0.300	<10.0	<10.0	<10.0	<10.0	<10.0	9,400
D-3	1/27/2025	0-0.5'	<0.050	<0.050	<0.050	<0.150	<0.300	<10.0	<10.0	<10.0	<10.0	<10.0	1,390
	1/27/2025	1-1.5'	<0.050	<0.050	<0.050	<0.150	<0.300	<10.0	<10.0	<10.0	<10.0	<10.0	1,600
	1/27/2025	2-2.5'	<0.050	<0.050	<0.050	<0.150	<0.300	<10.0	<10.0	<10.0	<10.0	<10.0	720
	1/27/2025	3-3.5'	<0.050	<0.050	<0.050	<0.150	<0.300	<10.0	<10.0	<10.0	<10.0	<10.0	816
	1/27/2025	4-4.5'	<0.050	<0.050	<0.050	<0.150	<0.300	<10.0	<10.0	<10.0	<10.0	<10.0	752
D-4	1/27/2025	0-0.5'	<0.050	<0.050	<0.050	<0.150	<0.300	<10.0	<10.0	<10.0	<10.0	<10.0	16.0
	1/27/2025	1-1.5'	<0.050	<0.050	<0.050	<0.150	<0.300	<10.0	<10.0	<10.0	<10.0	<10.0	<16.0
	1/27/2025	2-2.5'	<0.050	<0.050	<0.050	<0.150	<0.300	<10.0	<10.0	<10.0	<10.0	<10.0	<16.0
	1/27/2025	3-3.5'	<0.050	<0.050	<0.050	<0.150	<0.300	<10.0	<10.0	<10.0	<10.0	<10.0	32.0
	1/27/2025	4-4.5'	<0.050	<0.050	<0.050	<0.150	<0.300	<10.0	<10.0	<10.0	<10.0	<10.0	<16.0
D-5	1/27/2025	0-0.5'	<0.050	<0.050	<0.050	<0.150	<0.300	<10.0	<10.0	<10.0	<10.0	<10.0	16.0
	1/27/2025	1-1.5'	<0.050	<0.050	<0.050	<0.150	<0.300	<10.0	<10.0	<10.0	<10.0	<10.0	<16.0
	1/27/2025	2-2.5'	<0.050	<0.050	<0.050	<0.150	<0.300	<10.0	<10.0	<10.0	<10.0	<10.0	<16.0
	1/27/2025	3-3.5'	<0.050	<0.050	<0.050	<0.150	<0.300	<10.0	<10.0	<10.0	<10.0	<10.0	<16.0
	1/27/2025	4-4.5'	<0.050	<0.050	<0.050	<0.150	<0.300	<10.0	<10.0	<10.0	<10.0	<10.0	<16.0
D-6	1/27/2025	0-0.5'	<0.050	<0.050	<0.050	<0.150	<0.300	<10.0	<10.0	<10.0	<10.0	<10.0	496
	1/27/2025	1-1.5'	<0.050	<0.050	<0.050	<0.150	<0.300	<10.0	213	213	29.5	242.5	464
	1/27/2025	2-2.5'	<0.050	<0.050	<0.050	<0.150	<0.300	<10.0	<10.0	<10.0	<10.0	<10.0	688
	1/27/2025	3-3.5'	<0.050	<0.050	<0.050	<0.150	<0.300	<10.0	<10.0	<10.0	<10.0	<10.0	480
	1/27/2025	4-4.5'	<0.050	<0.050	<0.050	<0.150	<0.300	<10.0	<10.0	<10.0	<10.0	<10.0	320
V-1	11/6/2025	0-0.5'	<0.050	<0.050	<0.050	<0.150	<0.300	<10.0	820	820	578	1398	32.0
	11/6/2025	1-1.5'	<0.050	<0.050	2.65	34.1	36.7	526	1610	2136	558	2694	32.0
	11/6/2025	2-2.5'	<0.050	<0.050	<0.050	<0.150	<0.300	<10.0	<10.0	<10.0	<10.0	<10.0	32.0
	11/6/2025	3-3.5'	<0.050	<0.050	6.94	63.4	70.4	1320	3530	4850	1000	5850	16.0
	11/6/2025	4-4.5'	<0.050	<0.050	2.9	36.9	39.8	614	1830	2444	538	2982	<16.0
	11/6/2025	5-5.5'	<0.050	<0.050	3.76	27.2	30.9	472	1380	1852	419	2271	<16.0
	11/6/2025	6-6.5'	<0.050	<0.050	3.91	29.4	33.3	659	1820	2479	197	2676	16.0
	11/6/2025	7-7.5'	<0.050	<0.050	2.79	20.2	23	469	1320	1789	139	1928	16.0
11/6/2025	8-8.5'	<0.050	<0.050	2.31	13.1	15.4	382	1270	1650	124	1776	32.0	

**Table 1**  
**Summary of Soil Analytical Data - Delineation Samples**  
**Forehand Ranch 22 State #008H**  
**3R Operating, LLC**  
**Eddy County, New Mexico**

Sample ID	Sample Date	Depth (ft bgs)	Benzene (mg/kg)	Toluene (mg/kg)	Ethylbenzene (mg/kg)	Xylenes (mg/kg)	BTEX (mg/kg)	TPH					Chloride (mg/kg)
								GRO (C6-C10) (mg/kg)	DRO (C10-C28) (mg/kg)	GRO + DRO (mg/kg)	MRO (C28-C35) (mg/kg)	Total GRO/DRO/MRO (mg/kg)	
								Table I Closure Criteria for Soil >100 feet Depth to Groundwater 19.15.29 NMAC					
			10 mg/kg	---	---	---	50 mg/kg	---	---	---	---	100 mg/kg	600 mg/kg
V-2	11/6/2025	0-0.5'	<0.050	<0.050	<0.050	<0.150	<0.300	<10.0	<10.0	<10.0	<10.0	<10.0	32.0
	11/6/2025	1-1.5'	<0.050	<0.050	<0.050	<0.150	<0.300	<10.0	<10.0	<10.0	<10.0	<10.0	16.0
	11/6/2025	2-2.5'	<0.050	<0.050	<b>2.01</b>	<b>30.1</b>	<b>32.1</b>	<b>1200</b>	<b>3530</b>	<b>4730</b>	<b>420</b>	<b>5150</b>	32.0
	11/6/2025	3-3.5'	<0.050	<0.050	<0.050	<0.150	<0.300	<10.0	<10.0	<10.0	<10.0	<10.0	48.0
	11/6/2025	4-4.5'	<0.050	<0.050	<0.050	<0.150	<0.300	<10.0	<10.0	<10.0	<10.0	<10.0	64.0
V-3	11/14/2025	0-0.5'	<0.050	<0.050	<0.050	<0.150	<0.300	<10.0	<10.0	<10.0	<10.0	<10.0	64.0
	11/14/2025	1-1.5'	<0.050	<0.050	<0.050	<0.150	<0.300	<10.0	<10.0	<10.0	<10.0	<10.0	64.0
	11/14/2025	2-2.5'	<0.050	<0.050	<0.050	<0.150	<0.300	<10.0	<10.0	<10.0	<10.0	<10.0	176
	11/14/2025	3-3.5'	<0.050	<0.050	<0.050	<0.150	<0.300	<10.0	<10.0	<10.0	<10.0	<10.0	608
V-4	11/14/2025	4-4.5'	<0.050	<0.050	<0.050	<0.150	<0.300	<10.0	<10.0	<10.0	<10.0	<10.0	1570
	11/14/2025	0-0.5'	<0.050	<0.050	<0.050	<0.150	<0.300	<10.0	<b>840</b>	<b>840</b>	<b>707</b>	<b>1547</b>	48
	11/14/2025	1-1.5'	<0.050	<0.050	<0.050	<0.150	<0.300	<10.0	<b>15.7</b>	<b>15.7</b>	<b>19.5</b>	<b>35.2</b>	48
	11/14/2025	2-2.5'	<0.050	<0.050	<0.050	<0.150	<0.300	<10.0	<10.0	<10.0	<10.0	<10.0	48
	11/14/2025	3-3.5'	<0.050	<0.050	<0.050	<0.150	<0.300	<10.0	<10.0	<10.0	<10.0	<10.0	32
V-5	11/14/2025	4-4.5'	<0.050	<0.050	<0.050	<0.150	<0.300	<10.0	<10.0	<10.0	<10.0	<10.0	32
	11/14/2025	0-0.5'	<0.050	<0.050	<b>0.798</b>	<b>2.03</b>	<b>2.83</b>	<b>31.1</b>	<b>1580</b>	<b>1611.1</b>	<b>401</b>	<b>2012.1</b>	32
	11/14/2025	1-1.5'	<b>0.396</b>	<0.050	<b>4.82</b>	<b>13.2</b>	<b>18.4</b>	<b>112</b>	<b>436</b>	<b>548</b>	<b>67.6</b>	<b>615.6</b>	<16.0
	11/14/2025	2-2.5'	<0.050	<0.050	<b>0.213</b>	<b>0.479</b>	<b>0.692</b>	<10.0	<10.0	<10.0	<10.0	<10.0	<16.0
	11/14/2025	3-3.5'	<0.050	<0.050	<b>0.202</b>	<b>0.484</b>	<b>0.686</b>	<10.0	<b>247</b>	<b>247</b>	<b>59.9</b>	<b>306.9</b>	80
	11/14/2025	4-4.5'	<0.050	<0.050	<0.050	<0.150	<0.300	<10.0	<10.0	<10.0	<10.0	<10.0	64
	11/14/2025	5-5.5'	<0.050	<0.050	<0.050	<0.150	<0.300	<10.0	<b>75.2</b>	<b>75.2</b>	<b>30.2</b>	<b>105.4</b>	64
	11/14/2025	6-6.6'	<0.050	<0.050	<0.050	<0.150	<0.300	<10.0	<10.0	<10.0	<10.0	<10.0	48
	11/14/2025	7-7.5'	<0.050	<0.050	<0.050	<0.150	<0.300	<10.0	<b>21</b>	<b>21</b>	<10.0	<b>21</b>	48
11/14/2025	8-8.5'	<0.050	<0.050	<0.050	<0.150	<0.300	<10.0	<b>43.3</b>	<b>43.3</b>	<10.0	<b>43.3</b>	48	
11/14/2025	9-9.5'	<0.050	<0.050	<0.050	<0.150	<0.300	<10.0	<10.0	<10.0	<10.0	<10.0	48	

Notes:

- 1. Values reported in mg/kg
- 2. < = Value Less Than Reporting Limit (RL)
- 3. Bold indicates Analyte Detected
- 4. BTEX analyses by EPA Method SW 8021B
- SP-1 Sample Point Excavated

- 5. TPH analyses by EPA Method SW 8015 Mod.
- 6. GRO/DRO/MRO - Gasoline/Diesel/Motor Oil
- 7. Yellow shaded cells indicate analytical samples that exceed the NMAC 19.15.29.12 Table I Closure Criteria for the site.
- 8. Peach shaded cells indicate analytical samples that exceed the NMAC 19.15.29.13 Table I Closure Criteria for the site (Surface to 4 Feet Below Grade).
- 9. --- Not Analyzed

**Table 2**  
**Summary of Soil Analytical Data - Confirmation Samples**  
**Forehand Ranch 22 State #008H**  
**3R Operating, LLC**  
**Eddy County, New Mexico**

Sample ID	Sample Date	Depth (ft bgs)	Benzene (mg/kg)	Toluene (mg/kg)	Ethylbenzene (mg/kg)	Xylenes (mg/kg)	BTEX (mg/kg)	TPH					Chloride (mg/kg)
								GRO (C6-C10) (mg/kg)	DRO (C10-C28) (mg/kg)	GRO + DRO (mg/kg)	MRO (C28-C35) (mg/kg)	Total GRO/DRO/MRO (C6-C35) (mg/kg)	
								Table 1 Closure Criteria for Soil >100 feet Depth to Groundwater 19.15.29 NMAC					
10 mg/kg	---	---	---	50 mg/kg	---	---	---	---	100 mg/kg	600 mg/kg			
<b>Base Confirmation Samples</b>													
CS-1	4/4/2025	3'	<0.050	<0.050	<0.050	<0.150	<0.300	<10.0	<10.0	<10.0	<10.0	<10.0	96.0
CS-2	4/4/2025	3'	<0.050	<0.050	<0.050	<0.150	<0.300	<10.0	11.2	11.2	<10.0	11.2	160
CS-3	4/4/2025	3'	<0.050	<0.050	<0.050	<0.150	<0.300	<10.0	56.0	56.0	<10.0	56.0	560
CS-4	4/4/2025	3'	<0.050	<0.050	<0.050	<0.150	<0.300	<10.0	<10.0	<10.0	<10.0	<10.0	224
CS-5	4/4/2025	2'	<0.050	<0.050	<0.050	<0.150	<0.300	<10.0	<10.0	<10.0	<10.0	<10.0	208
CS-6	4/4/2025	2'	<0.050	<0.050	<0.050	<0.150	<0.300	<10.0	130	130	43.1	173.1	448
	4/21/2025	3'	<0.050	<0.050	<0.050	<0.150	<0.300	<10.0	<10.0	<10.0	<10.0	<10.0	160
CS-7	4/4/2025	2'	<0.050	<0.050	<0.050	<0.150	<0.300	<10.0	30.4	30.4	13.2	43.6	240
CS-8	4/4/2025	2'	<0.050	<0.050	<0.050	<0.150	<0.300	<10.0	<10.0	<10.0	<10.0	<10.0	656
	4/21/2025	3'	<0.050	<0.050	<0.050	<0.150	<0.300	<10.0	<10.0	<10.0	<10.0	<10.0	208
CS-9	4/4/2025	2'	<0.050	<0.050	<0.050	<0.150	<0.300	<10.0	33.3	33.3	11.0	44.3	992
	4/21/2025	3'	<0.050	<0.050	<0.050	<0.150	<0.300	<10.0	<10.0	<10.0	<10.0	<10.0	496
CS-10	4/4/2025	2'	<0.050	<0.050	<0.050	<0.150	<0.300	<10.0	<10.0	<10.0	<10.0	<10.0	1,140
	4/21/2025	3'	<0.050	<0.050	<0.050	<0.150	<0.300	<10.0	<10.0	<10.0	<10.0	<10.0	464
CS-11	4/4/2025	4'	<0.050	<0.050	<0.050	<0.150	<0.300	<10.0	<10.0	<10.0	<10.0	<10.0	368
CS-12	4/4/2025	4'	<0.050	<0.050	<0.050	<0.150	<0.300	<10.0	<10.0	<10.0	<10.0	<10.0	480
CS-13	4/4/2025	2'	<0.050	<0.050	<0.050	<0.150	<0.300	<10.0	<10.0	<10.0	<10.0	<10.0	432
CS-14	4/4/2025	2'	<0.050	<0.050	<0.050	<0.150	<0.300	<10.0	<10.0	<10.0	<10.0	<10.0	272
CS-15	4/4/2025	4'	<0.050	<0.050	<0.050	<0.150	<0.300	<10.0	<10.0	<10.0	<10.0	<10.0	752
	4/21/2025	7'	<0.050	<0.050	<0.050	<0.150	<0.300	<10.0	<10.0	<10.0	<10.0	<10.0	496
CS-16	4/4/2025	4'	<0.050	<0.050	<0.050	<0.150	<0.300	<10.0	<10.0	<10.0	<10.0	<10.0	464
CS-17	4/4/2025	4'	<0.050	<0.050	<0.050	<0.150	<0.300	<10.0	<10.0	<10.0	<10.0	<10.0	896
	4/21/2025	7'	<0.050	<0.050	<0.050	<0.150	<0.300	<10.0	<10.0	<10.0	<10.0	<10.0	464
CS-18	4/4/2025	4'	<0.050	<0.050	<0.050	<0.150	<0.300	<10.0	<10.0	<10.0	<10.0	<10.0	640
	4/21/2025	7'	<0.050	<0.050	<0.050	<0.150	<0.300	<10.0	<10.0	<10.0	<10.0	<10.0	400
CS-19	4/4/2025	4'	<0.050	<0.050	<0.050	<0.150	<0.300	<10.0	<10.0	<10.0	<10.0	<10.0	1,680
	4/21/2025	7'	<0.050	<0.050	<0.050	<0.150	<0.300	<10.0	<10.0	<10.0	<10.0	<10.0	480
CS-20	4/4/2025	4'	<0.050	<0.050	<0.050	<0.150	<0.300	<10.0	<10.0	<10.0	<10.0	<10.0	320
	4/21/2025	7'	<0.050	<0.050	<0.050	<0.150	<0.300	<10.0	<10.0	<10.0	<10.0	<10.0	368
CS-21	4/4/2025	4'	<0.050	<0.050	<0.050	<0.150	<0.300	<10.0	<10.0	<10.0	<10.0	<10.0	656
	4/21/2025	7'	<0.050	<0.050	<0.050	<0.150	<0.300	<10.0	<10.0	<10.0	<10.0	<10.0	368
CS-22	4/4/2025	4'	<0.050	<0.050	<0.050	<0.150	<0.300	<10.0	<10.0	<10.0	<10.0	<10.0	480
	4/21/2025	7'	<0.050	<0.050	<0.050	<0.150	<0.300	<10.0	<10.0	<10.0	<10.0	<10.0	480
CS-23	4/4/2025	6'	<0.050	<0.050	<0.050	<0.150	<0.300	<10.0	<10.0	<10.0	<10.0	<10.0	800
	4/21/2025	7'	<0.050	<0.050	<0.050	<0.150	<0.300	<10.0	<10.0	<10.0	<10.0	<10.0	640
	4/25/2025	8'	<0.050	<0.050	<0.050	<0.150	<0.300	<10.0	<10.0	<10.0	<10.0	<10.0	176

**Table 2**  
**Summary of Soil Analytical Data - Confirmation Samples**  
**Forehand Ranch 22 State #008H**  
**3R Operating, LLC**  
**Eddy County, New Mexico**

Sample ID	Sample Date	Depth (ft bgs)	Benzene (mg/kg)	Toluene (mg/kg)	Ethylbenzene (mg/kg)	Xylenes (mg/kg)	BTEX (mg/kg)	TPH					Chloride (mg/kg)
								GRO (C6-C10) (mg/kg)	DRO (C10-C28) (mg/kg)	GRO + DRO (mg/kg)	MRO (C28-C35) (mg/kg)	Total GRO/DRO/MRO (C6-C35) (mg/kg)	
								Table 1 Closure Criteria for Soil >100 feet Depth to Groundwater 19.15.29 NMAC					
10 mg/kg	---	---	---	50 mg/kg	---	---	---	---	100 mg/kg	600 mg/kg			
CS-24	4/4/2025	7'	<0.050	<0.050	<0.050	<0.150	<0.300	<10.0	<10.0	<10.0	<10.0	<10.0	<b>608</b>
	4/21/2025	7'	<0.050	<0.050	<0.050	<0.150	<0.300	<10.0	<10.0	<10.0	<10.0	<10.0	<b>240</b>
CS-25	4/4/2025	7'	<0.050	<0.050	<0.050	<0.150	<0.300	<10.0	<10.0	<10.0	<10.0	<10.0	<b>80.0</b>
CS-26	4/4/2025	7'	<0.050	<0.050	<0.050	<0.150	<0.300	<10.0	<10.0	<10.0	<10.0	<10.0	<b>400</b>
CS-27	4/4/2025	7'	<0.050	<0.050	<0.050	<0.150	<0.300	<10.0	<10.0	<10.0	<10.0	<10.0	<b>384</b>
CS-28	4/4/2025	7'	<0.050	<0.050	<0.050	<0.150	<0.300	<10.0	<10.0	<10.0	<10.0	<10.0	<b>512</b>
CS-29	4/4/2025	7'	<0.050	<0.050	<0.050	<0.150	<0.300	<10.0	<10.0	<10.0	<10.0	<10.0	<b>320</b>
CS-30	4/4/2025	7'	<0.050	<0.050	<0.050	<0.150	<0.300	<10.0	<10.0	<10.0	<10.0	<10.0	<b>208</b>
CS-31	4/4/2025	7'	<0.050	<0.050	<0.050	<0.150	<0.300	<10.0	<10.0	<10.0	<10.0	<10.0	<b>128</b>
CS-32	4/4/2025	7'	<0.050	<0.050	<0.050	<0.150	<0.300	<10.0	<10.0	<10.0	<10.0	<10.0	<b>272</b>
CS-33	4/8/2026	5'	<0.050	<0.050	<0.050	<0.150	<0.300	<10.0	<10.0	<10.0	<10.0	<10.0	<b>80</b>
CS-34	4/8/2026	5'	<0.050	<0.050	<0.050	<0.150	<0.300	<10.0	<10.0	<10.0	<10.0	<10.0	<b>96</b>
CS-35	4/8/2026	5'	<0.050	<0.050	<0.050	<0.150	<0.300	<10.0	<10.0	<10.0	<10.0	<10.0	<b>96</b>
CS-36	4/8/2026	10'	<0.050	<0.050	<0.050	<0.150	<0.300	<10.0	<10.0	<10.0	<10.0	<10.0	<b>96</b>
CS-37	4/8/2026	10'	<0.050	<0.050	<0.050	<0.150	<0.300	<10.0	<10.0	<10.0	<10.0	<10.0	<b>96</b>
CS-38	4/8/2026	10'	<0.050	<0.050	<0.050	<0.150	<0.300	<10.0	<10.0	<10.0	<10.0	<10.0	<b>96</b>
CS-39	4/8/2026	10'	<0.050	<0.050	<0.050	<0.150	<0.300	<10.0	<10.0	<10.0	<10.0	<10.0	<b>96</b>
CS-40	4/8/2026	5'	<0.050	<0.050	<0.050	<0.150	<0.300	<10.0	<10.0	<10.0	<10.0	<10.0	<b>112</b>
CS-41	4/8/2026	5'	<0.050	<0.050	<0.050	<0.150	<0.300	<10.0	<10.0	<10.0	<10.0	<10.0	<b>96</b>
CS-42	4/8/2026	5'	<0.050	<0.050	<0.050	<0.150	<0.300	<10.0	<10.0	<10.0	<10.0	<10.0	<b>112</b>
CS-43	4/8/2026	10'	<0.050	<0.050	<0.050	<0.150	<0.300	<10.0	<10.0	<10.0	<10.0	<10.0	<b>96</b>
CS-44	4/8/2026	10'	<0.050	<0.050	<0.050	<0.150	<0.300	<10.0	<10.0	<10.0	<10.0	<10.0	<b>96</b>
CS-45	4/8/2026	10'	<0.050	<0.050	<0.050	<0.150	<0.300	<10.0	<10.0	<10.0	<10.0	<10.0	<b>112</b>
CS-46	4/8/2026	10'	<0.050	<0.050	<0.050	<0.150	<0.300	<10.0	<10.0	<10.0	<10.0	<10.0	<b>112</b>
CS-47	4/8/2026	5'	<0.050	<0.050	<0.050	<0.150	<0.300	<10.0	<10.0	<10.0	<10.0	<10.0	<b>96</b>
CS-48	4/8/2026	5'	<0.050	<0.050	<0.050	<0.150	<0.300	<10.0	<10.0	<10.0	<10.0	<10.0	<b>112</b>
CS-49	4/8/2026	5'	<0.050	<0.050	<0.050	<0.150	<0.300	<10.0	<10.0	<10.0	<10.0	<10.0	<b>128</b>
CS-50	4/8/2026	10'	<0.050	<0.050	<0.050	<0.150	<0.300	<10.0	<10.0	<10.0	<10.0	<10.0	<b>80</b>
CS-51	4/8/2026	10'	<0.050	<0.050	<0.050	<0.150	<0.300	<10.0	<10.0	<10.0	<10.0	<10.0	<b>112</b>
CS-52	4/8/2026	10'	<0.050	<0.050	<0.050	<0.150	<0.300	<10.0	<10.0	<10.0	<10.0	<10.0	<b>112</b>
CS-53	4/8/2026	10'	<0.050	<0.050	<0.050	<0.150	<0.300	<10.0	<10.0	<10.0	<10.0	<10.0	<b>112</b>
CS-54	4/8/2026	5'	<0.050	<0.050	<0.050	<0.150	<0.300	<10.0	<10.0	<10.0	<10.0	<10.0	<b>128</b>
CS-55	4/8/2026	5'	<0.050	<0.050	<0.050	<0.150	<0.300	<10.0	<10.0	<10.0	<10.0	<10.0	<b>128</b>
CS-56	4/8/2026	5'	<0.050	<0.050	<0.050	<0.150	<0.300	<10.0	<10.0	<10.0	<10.0	<10.0	<b>112</b>
CS-57	4/8/2026	10'	<0.050	<0.050	<0.050	<0.150	<0.300	<10.0	<10.0	<10.0	<10.0	<10.0	<b>112</b>
CS-58	4/8/2026	10'	<0.050	<0.050	<0.050	<0.150	<0.300	<10.0	<10.0	<10.0	<10.0	<10.0	<b>112</b>
CS-59	4/8/2026	10'	<0.050	<0.050	<0.050	<0.150	<0.300	<10.0	<10.0	<10.0	<10.0	<10.0	<b>112</b>

**Table 2**  
**Summary of Soil Analytical Data - Confirmation Samples**  
**Forehand Ranch 22 State #008H**  
**3R Operating, LLC**  
**Eddy County, New Mexico**

Sample ID	Sample Date	Depth (ft bgs)	Benzene	Toluene	Ethylbenzene	Xylenes	BTEX	TPH					Chloride
								GRO (C6-C10)	DRO (C10-C28)	GRO + DRO	MRO (C28-C35)	Total GRO/DRO/MRO (C6-C35)	
								(mg/kg)	(mg/kg)	(mg/kg)	(mg/kg)	(mg/kg)	
								Table 1 Closure Criteria for Soil >100 feet Depth to Groundwater 19.15.29 NMAC					
10 mg/kg	---	---	---	50 mg/kg	---	---	---	100 mg/kg	600 mg/kg				
CS-60	4/8/2026	10'	<0.050	<0.050	<0.050	<0.150	<0.300	<10.0	<10.0	<10.0	<10.0	<10.0	112
CS-61	4/8/2026	7'	<0.050	<0.050	<0.050	<0.150	<0.300	<10.0	<10.0	<10.0	<10.0	<10.0	64
CS-62	4/8/2026	7'	<0.050	<0.050	<0.050	<0.150	<0.300	<10.0	<10.0	<10.0	<10.0	<10.0	80
CS-63	4/8/2026	7'	<0.050	<0.050	<0.050	<0.150	<0.300	<10.0	<10.0	<10.0	<10.0	<10.0	96
CS-64	4/8/2026	12'	<0.050	<0.050	<0.050	<0.150	<0.300	<10.0	<10.0	<10.0	<10.0	<10.0	112
CS-65	4/8/2026	12'	<0.050	<0.050	<0.050	<0.150	<0.300	<10.0	<10.0	<10.0	<10.0	<10.0	112
CS-66	4/8/2026	12'	<0.050	<0.050	<0.050	<0.150	<0.300	<10.0	<10.0	<10.0	<10.0	<10.0	112
CS-67	4/8/2026	7'	<0.050	<0.050	<0.050	<0.150	<0.300	<10.0	<10.0	<10.0	<10.0	<10.0	128
CS-68	4/8/2026	7'	<0.050	<0.050	<0.050	<0.150	<0.300	<10.0	<10.0	<10.0	<10.0	<10.0	112
CS-69	4/8/2026	7'	<0.050	<0.050	<0.050	<0.150	<0.300	<10.0	<10.0	<10.0	<10.0	<10.0	128
CS-70	4/8/2026	12'	<0.050	<0.050	<0.050	<0.150	<0.300	<10.0	<10.0	<10.0	<10.0	<10.0	144
CS-71	4/8/2026	12'	<0.050	<0.050	<0.050	<0.150	<0.300	<10.0	<10.0	<10.0	<10.0	<10.0	144
CS-72	4/8/2026	12'	<0.050	<0.050	<0.050	<0.150	<0.300	<10.0	<10.0	<10.0	<10.0	<10.0	128
CS-73	4/8/2026	7'	<0.050	<0.050	<0.050	<0.150	<0.300	<10.0	<10.0	<10.0	<10.0	<10.0	112
CS-74	4/8/2026	7'	<0.050	<0.050	<0.050	<0.150	<0.300	<10.0	<10.0	<10.0	<10.0	<10.0	144
CS-75	4/8/2026	7'	<0.050	<0.050	<0.050	<0.150	<0.300	<10.0	<10.0	<10.0	<10.0	<10.0	160
CS-76	4/8/2026	12'	<0.050	<0.050	<0.050	<0.150	<0.300	<10.0	<10.0	<10.0	<10.0	<10.0	160
CS-77	4/8/2026	12'	<0.050	<0.050	<0.050	<0.150	<0.300	<10.0	<10.0	<10.0	<10.0	<10.0	160
CS-78	4/8/2026	12'	<0.050	<0.050	<0.050	<0.150	<0.300	<10.0	<10.0	<10.0	<10.0	<10.0	128
CS-79	4/8/2026	12'	<0.050	<0.050	<0.050	<0.150	<0.300	<10.0	<10.0	<10.0	<10.0	<10.0	144
CS-80	4/8/2026	7'	<0.050	<0.050	<0.050	<0.150	<0.300	<10.0	<10.0	<10.0	<10.0	<10.0	160
CS-81	4/8/2026	7'	<0.050	<0.050	<0.050	<0.150	<0.300	<10.0	<10.0	<10.0	<10.0	<10.0	160
CS-82	4/8/2026	7'	<0.050	<0.050	<0.050	<0.150	<0.300	<10.0	<10.0	<10.0	<10.0	<10.0	240
CS-83	4/8/2026	12'	<0.050	<0.050	<0.050	<0.150	<0.300	<10.0	<10.0	<10.0	<10.0	<10.0	256
CS-84	4/8/2026	12'	<0.050	<0.050	<0.050	<0.150	<0.300	<10.0	<10.0	<10.0	<10.0	<10.0	224
CS-85	4/8/2026	12'	<0.050	<0.050	<0.050	<0.150	<0.300	<10.0	<10.0	<10.0	<10.0	<10.0	208
CS-86	4/8/2026	12'	<0.050	<0.050	<0.050	<0.150	<0.300	<10.0	<10.0	<10.0	<10.0	<10.0	224
CS-87	4/8/2026	3'	<0.050	<0.050	<0.050	<0.150	<0.300	<10.0	<10.0	<10.0	<10.0	<10.0	96
CS-88	4/8/2026	3'	<0.050	<0.050	<0.050	<0.150	<0.300	<10.0	<10.0	<10.0	<10.0	<10.0	192
CS-89	4/8/2026	3'	<0.050	<0.050	<0.050	<0.150	<0.300	<10.0	<10.0	<10.0	<10.0	<10.0	224
CS-90	4/8/2026	10'	<0.050	<0.050	<0.050	<0.150	<0.300	<10.0	<10.0	<10.0	<10.0	<10.0	256
CS-91	4/8/2026	10'	<0.050	<0.050	<0.050	<0.150	<0.300	<10.0	<10.0	<10.0	<10.0	<10.0	224
CS-92	4/8/2026	10'	<0.050	<0.050	<0.050	<0.150	<0.300	<10.0	<10.0	<10.0	<10.0	<10.0	208
CS-93	4/8/2026	3'	<0.050	<0.050	<0.050	<0.150	<0.300	<10.0	<10.0	<10.0	<10.0	<10.0	80
CS-94	4/8/2026	3'	<0.050	<0.050	<0.050	<0.150	<0.300	<10.0	<10.0	<10.0	<10.0	<10.0	112
CS-95	4/8/2026	3'	<0.050	<0.050	<0.050	<0.150	<0.300	<10.0	<10.0	<10.0	<10.0	<10.0	96
CS-96	4/8/2026	10'	<0.050	<0.050	<0.050	<0.150	<0.300	<10.0	<10.0	<10.0	<10.0	<10.0	112

**Table 2**  
**Summary of Soil Analytical Data - Confirmation Samples**  
**Forehand Ranch 22 State #008H**  
**3R Operating, LLC**  
**Eddy County, New Mexico**

Sample ID	Sample Date	Depth (ft bgs)	Benzene (mg/kg)	Toluene (mg/kg)	Ethylbenzene (mg/kg)	Xylenes (mg/kg)	BTEX (mg/kg)	TPH					Chloride (mg/kg)
								GRO (C6-C10) (mg/kg)	DRO (C10-C28) (mg/kg)	GRO + DRO (mg/kg)	MRO (C28-C35) (mg/kg)	Total GRO/DRO/MRO (C6-C35) (mg/kg)	
								10 mg/kg	---	---	---	100 mg/kg	
<b>Table 1 Closure Criteria for Soil &gt;100 feet Depth to Groundwater 19.15.29 NMAC</b>													
CS-97	4/8/2026	10'	<0.050	<0.050	<0.050	<0.150	<0.300	<10.0	<10.0	<10.0	<10.0	<10.0	96
CS-98	4/8/2026	10'	<0.050	<0.050	<0.050	<0.150	<0.300	<10.0	<10.0	<10.0	<10.0	<10.0	96
CS-99	4/8/2026	3'	<0.050	<0.050	<0.050	<0.150	<0.300	<10.0	<10.0	<10.0	<10.0	<10.0	128
CS-100	4/8/2026	3'	<0.050	<0.050	<0.050	<0.150	<0.300	<10.0	<10.0	<10.0	<10.0	<10.0	160
CS-101	4/8/2026	3'	<0.050	<0.050	<0.050	<0.150	<0.300	<10.0	<10.0	<10.0	<10.0	<10.0	144
CS-102	4/8/2026	10'	<0.050	<0.050	<0.050	<0.150	<0.300	<10.0	<10.0	<10.0	<10.0	<10.0	80
CS-103	4/8/2026	10'	<0.050	<0.050	<0.050	<0.150	<0.300	<10.0	<10.0	<10.0	<10.0	<10.0	96
CS-104	4/8/2026	10'	<0.050	<0.050	<0.050	<0.150	<0.300	<10.0	<10.0	<10.0	<10.0	<10.0	96
CS-105	4/8/2026	6'	<0.050	<0.050	<0.050	<0.150	<0.300	<10.0	<10.0	<10.0	<10.0	<10.0	96
CS-106	4/8/2026	6'	<0.050	<0.050	<0.050	<0.150	<0.300	<10.0	<10.0	<10.0	<10.0	<10.0	112
CS-107	4/8/2026	6'	<0.050	<0.050	<0.050	<0.150	<0.300	<10.0	<10.0	<10.0	<10.0	<10.0	112
CS-108	4/8/2026	6'	<0.050	<0.050	<0.050	<0.150	<0.300	<10.0	<10.0	<10.0	<10.0	<10.0	160
CS-109	4/8/2026	6'	<0.050	<0.050	<0.050	<0.150	<0.300	<10.0	<10.0	<10.0	<10.0	<10.0	96
CS-110	4/8/2026	6'	<0.050	<0.050	<0.050	<0.150	<0.300	<10.0	<10.0	<10.0	<10.0	<10.0	112
CS-111	4/8/2026	6'	<0.050	<0.050	<0.050	<0.150	<0.300	<10.0	<10.0	<10.0	<10.0	<10.0	96
CS-112	4/8/2026	6'	<0.050	<0.050	<0.050	<0.150	<0.300	<10.0	<10.0	<10.0	<10.0	<10.0	176
CS-113	4/8/2026	6'	<0.050	<0.050	<0.050	<0.150	<0.300	<10.0	<10.0	<10.0	<10.0	<10.0	144
CS-114	4/8/2026	6'	<0.050	<0.050	<0.050	<0.150	<0.300	<10.0	<10.0	<10.0	<10.0	<10.0	176
CS-115	4/8/2026	6'	<0.050	<0.050	<0.050	<0.150	<0.300	<10.0	<10.0	<10.0	<10.0	<10.0	112
CS-116	4/8/2026	6'	<0.050	<0.050	<0.050	<0.150	<0.300	<10.0	<10.0	<10.0	<10.0	<10.0	112
CS-117	4/8/2026	6'	<0.050	<0.050	<0.050	<0.150	<0.300	<10.0	<10.0	<10.0	<10.0	<10.0	112
CS-118	4/8/2026	6'	<0.050	<0.050	<0.050	<0.150	<0.300	<10.0	<10.0	<10.0	<10.0	<10.0	96
CS-119	4/8/2026	6'	<0.050	<0.050	<0.050	<0.150	<0.300	<10.0	<10.0	<10.0	<10.0	<10.0	144
CS-120	4/8/2026	10'	<0.050	<0.050	<0.050	<0.150	<0.300	<10.0	<10.0	<10.0	<10.0	<10.0	128
CS-121	4/8/2026	10'	<0.050	<0.050	<0.050	<0.150	<0.300	<10.0	<10.0	<10.0	<10.0	<10.0	112
CS-122	4/8/2026	10'	<0.050	<0.050	<0.050	<0.150	<0.300	<10.0	<10.0	<10.0	<10.0	<10.0	112
CS-123	4/8/2026	10'	<0.050	<0.050	<0.050	<0.150	<0.300	<10.0	<10.0	<10.0	<10.0	<10.0	96
CS-124	4/8/2026	10'	<0.050	<0.050	<0.050	<0.150	<0.300	<10.0	<10.0	<10.0	<10.0	<10.0	112
CS-125	4/8/2026	10'	<0.050	<0.050	<0.050	<0.150	<0.300	<10.0	<10.0	<10.0	<10.0	<10.0	128
CS-126	4/8/2026	10'	<0.050	<0.050	<0.050	<0.150	<0.300	<10.0	<10.0	<10.0	<10.0	<10.0	160
CS-127	4/8/2026	10'	<0.050	<0.050	<0.050	<0.150	<0.300	<10.0	<10.0	<10.0	<10.0	<10.0	160
CS-128	4/8/2026	10'	<0.050	<0.050	<0.050	<0.150	<0.300	<10.0	<10.0	<10.0	<10.0	<10.0	128
CS-129	4/8/2026	10'	<0.050	<0.050	<0.050	<0.150	<0.300	<10.0	<10.0	<10.0	<10.0	<10.0	128
CS-130	4/8/2026	10'	<0.050	<0.050	<0.050	<0.150	<0.300	<10.0	<10.0	<10.0	<10.0	<10.0	112
CS-131	4/8/2026	10'	<0.050	<0.050	<0.050	<0.150	<0.300	<10.0	<10.0	<10.0	<10.0	<10.0	208

**Table 2**  
**Summary of Soil Analytical Data - Confirmation Samples**  
**Forehand Ranch 22 State #008H**  
**3R Operating, LLC**  
**Eddy County, New Mexico**

Sample ID	Sample Date	Depth (ft bgs)	Benzene	Toluene	Ethylbenzene	Xylenes	BTEX	TPH					Chloride
			(mg/kg)	(mg/kg)	(mg/kg)	(mg/kg)	(mg/kg)	GRO (C6-C10)	DRO (C10-C28)	GRO + DRO	MRO (C28-C35)	Total GRO/DRO/MRO (C6-C35)	
			10 mg/kg	---	---	---	50 mg/kg	---	---	---	---	100 mg/kg	600 mg/kg
<b>Sidewall Confirmation Samples</b>													
SW-1	4/4/2025	0-3'	<0.050	<0.050	<0.050	<0.150	<0.300	<10.0	<10.0	<10.0	<10.0	<10.0	192
SW-2	4/4/2025	0-3'	<0.050	<0.050	<0.050	<0.150	<0.300	<10.0	313	313	45.0	358	864
SW-2A	4/21/2025	0-3'	<0.050	<0.050	<0.050	<0.150	<0.300	<10.0	<10.0	<10.0	<10.0	<10.0	160
SW-3	4/4/2025	0-3'	<0.050	<0.050	0.057	1.34	1.4	25.4	703	728.4	73.5	801.9	464
SW-4	4/4/2025	2'-3'	<0.050	<0.050	<0.050	<0.150	<0.300	<10.0	<10.0	<10.0	<10.0	<10.0	192
SW-5	4/4/2025	0-2'	<0.050	<0.050	<0.050	<0.150	<0.300	<10.0	<10.0	<10.0	<10.0	<10.0	288
SW-6	4/4/2025	0-2'	<0.050	<0.050	<0.050	<0.150	<0.300	<10.0	350	350	73.4	423.4	160
SW-7	4/4/2025	0-2'	<0.050	<0.050	<0.050	<0.150	<0.300	<10.0	33.3	33.3	<10.0	33.3	400
SW-8	4/4/2025	2'-4'	<0.050	<0.050	<0.050	<0.150	<0.300	<10.0	<10.0	<10.0	<10.0	<10.0	1,840
SW-8A	4/21/2025	3-4'	<0.050	<0.050	<0.050	<0.150	<0.300	<10.0	<10.0	<10.0	<10.0	<10.0	416
SW-9	4/4/2025	0-4'	<0.050	<0.050	<0.050	<0.150	<0.300	<10.0	<10.0	<10.0	<10.0	<10.0	432
SW-10	4/4/2025	0-4'	<0.050	<0.050	<0.050	<0.150	<0.300	<10.0	<10.0	<10.0	<10.0	<10.0	592
SW-11	4/4/2025	2'-4'	<0.050	<0.050	<0.050	<0.150	<0.300	<10.0	<10.0	<10.0	<10.0	<10.0	624
SW-11A	4/21/2025	2-4'	<0.050	<0.050	<0.050	<0.150	<0.300	<10.0	<10.0	<10.0	<10.0	<10.0	480
SW-12	4/4/2025	0-2'	<0.050	<0.050	<0.050	<0.150	<0.300	<10.0	<10.0	<10.0	<10.0	<10.0	576
SW-13	4/4/2025	0-2'	<0.050	<0.050	<0.050	<0.150	<0.300	<10.0	<10.0	<10.0	<10.0	<10.0	544
SW-14	4/4/2025	2'-4'	<0.050	<0.050	<0.050	<0.150	<0.300	<10.0	<10.0	<10.0	<10.0	<10.0	160
SW-15	4/4/2025	0-4'	<0.050	<0.050	<0.050	<0.150	<0.300	<10.0	332	332	155	487	5,040
SW-16	4/4/2025	0-4'	<0.050	<0.050	<0.050	<0.150	<0.300	<10.0	10.1	10.1	<10.0	10.1	1,230
SW-16A	4/21/2025	0-7'	<0.050	<0.050	<0.050	<0.150	<0.300	<10.0	<10.0	<10.0	<10.0	<10.0	192
SW-17	4/4/2025	4'-7'	<0.050	<0.050	<0.050	<0.150	<0.300	<10.0	<10.0	<10.0	<10.0	<10.0	1,220
SW-17A	4/21/2025	4-7'	<0.050	<0.050	<0.050	<0.150	<0.300	<10.0	<10.0	<10.0	<10.0	<10.0	144
SW-18	4/4/2025	0-7'	<0.050	<0.050	<0.050	<0.150	<0.300	<10.0	11.5	11.5	<10.0	11.5	272
SW-19	4/4/2025	0-7'	<0.050	<0.050	<0.050	<0.150	<0.300	<10.0	<10.0	<10.0	<10.0	<10.0	160
SW-20	4/4/2025	0-7'	<0.050	<0.050	<0.050	<0.150	<0.300	<10.0	<10.0	<10.0	<10.0	<10.0	256
SW-21	4/4/2025	0-7'	<0.050	<0.050	<0.050	<0.150	<0.300	<10.0	<10.0	<10.0	<10.0	<10.0	128
SW-22	4/4/2025	0-7'	<0.050	<0.050	<0.050	<0.150	<0.300	<10.0	<10.0	<10.0	<10.0	<10.0	192
SW-23	4/4/2025	0-7'	<0.050	<0.050	<0.050	<0.150	<0.300	<10.0	<10.0	<10.0	<10.0	<10.0	80.0
SW-24	4/4/2025	0-7'	<0.050	<0.050	<0.050	<0.150	<0.300	<10.0	<10.0	<10.0	<10.0	<10.0	192
SW-25	4/4/2025	0-7'	<0.050	<0.050	<0.050	<0.150	<0.300	<10.0	15.8	15.8	<10.0	15.8	208
SW-26	4/4/2025	0-7'	<0.050	<0.050	<0.050	<0.150	<0.300	<10.0	<10.0	<10.0	<10.0	<10.0	720
SW-27	4/4/2025	0-7'	<0.050	<0.050	<0.050	<0.150	<0.300	<10.0	<10.0	<10.0	<10.0	<10.0	672
SW-28	4/21/2025	2-3'	<0.050	<0.050	<0.050	<0.150	<0.300	<10.0	<10.0	<10.0	<10.0	<10.0	128
SW-29	4/21/2025	2-3'	<0.050	<0.050	<0.050	<0.150	<0.300	<10.0	<10.0	<10.0	<10.0	<10.0	128
SW-30	4/21/2025	2-3'	<0.050	<0.050	<0.050	<0.150	<0.300	<10.0	<10.0	<10.0	<10.0	<10.0	144
SW-31	4/21/2025	0-4'	<0.050	<0.050	<0.050	<0.150	<0.300	<10.0	<10.0	<10.0	<10.0	<10.0	304

**Table 2**  
**Summary of Soil Analytical Data - Confirmation Samples**  
**Forehand Ranch 22 State #008H**  
**3R Operating, LLC**  
**Eddy County, New Mexico**

Sample ID	Sample Date	Depth (ft bgs)	Benzene (mg/kg)	Toluene (mg/kg)	Ethylbenzene (mg/kg)	Xylenes (mg/kg)	BTEX (mg/kg)	TPH					Chloride (mg/kg)
								GRO (C6-C10) (mg/kg)	DRO (C10-C28) (mg/kg)	GRO + DRO (mg/kg)	MRO (C28-C35) (mg/kg)	Total GRO/DRO/MRO (C6-C35) (mg/kg)	
								10 mg/kg	---	---	---	100 mg/kg	
<b>Table I Closure Criteria for Soil &gt;100 feet Depth to Groundwater 19.15.29 NMAC</b>													
SW-32	4/25/2025	7-8'	<0.050	<0.050	<0.050	<0.150	<0.300	<10.0	<10.0	<10.0	<10.0	<10.0	192
SW-33	4/25/2025	4-7'	<0.050	<0.050	<0.050	<0.150	<0.300	<10.0	<10.0	<10.0	<10.0	<10.0	320
SW-34	4/9/2026	5-7'	<0.050	<0.050	<0.050	<0.150	<0.300	<10.0	<10.0	<10.0	<10.0	<10.0	208
SW-35	4/9/2026	10-12'	<0.050	<0.050	<0.050	<0.150	<0.300	<10.0	<10.0	<10.0	<10.0	<10.0	240
SW-36	4/9/2026	3-7'	<0.050	<0.050	<0.050	<0.150	<0.300	<10.0	<10.0	<10.0	<10.0	<10.0	160
SW-37	4/9/2026	6-10'	<0.050	<0.050	<0.050	<0.150	<0.300	<10.0	<10.0	<10.0	<10.0	<10.0	144
SW-38	4/9/2026	3-6'	<0.050	<0.050	<0.050	<0.150	<0.300	<10.0	<10.0	<10.0	<10.0	<10.0	160
SW-39	4/9/2026	6-10'	<0.050	<0.050	<0.050	<0.150	<0.300	<10.0	<10.0	<10.0	<10.0	<10.0	128
SW-40	4/9/2026	6-10'	<0.050	<0.050	<0.050	<0.150	<0.300	<10.0	<10.0	<10.0	<10.0	<10.0	144
SW-41	4/9/2026	0-10'	<0.050	<0.050	<0.050	<0.150	<0.300	<10.0	<10.0	<10.0	<10.0	<10.0	160
SW-42	4/9/2026	0-10'	<0.050	<0.050	<0.050	<0.150	<0.300	<10.0	<10.0	<10.0	<10.0	<10.0	128
SW-43	4/9/2026	0-6'	<0.050	<0.050	<0.050	<0.150	<0.300	<10.0	<10.0	<10.0	<10.0	<10.0	144
SW-44	4/9/2026	0-6'	<0.050	<0.050	<0.050	<0.150	<0.300	<10.0	<10.0	<10.0	<10.0	<10.0	160
SW-45	4/9/2026	0-3'	<0.050	<0.050	<0.050	<0.150	<0.300	<10.0	<10.0	<10.0	<10.0	<10.0	160
SW-46	4/9/2026	0-7'	<0.050	<0.050	<0.050	<0.150	<0.300	<10.0	<10.0	<10.0	<10.0	<10.0	176
SW-47	4/9/2026	0-7'	<0.050	<0.050	<0.050	<0.150	<0.300	<10.0	<10.0	<10.0	<10.0	<10.0	160
SW-48	4/9/2026	0-5'	<0.050	<0.050	<0.050	<0.150	<0.300	<10.0	<10.0	<10.0	<10.0	<10.0	144
SW-49	4/9/2026	0-5'	<0.050	<0.050	<0.050	<0.150	<0.300	<10.0	<10.0	<10.0	<10.0	<10.0	176
SW-50	4/9/2026	5-10'	<0.050	<0.050	<0.050	<0.150	<0.300	<10.0	<10.0	<10.0	<10.0	<10.0	160
SW-51	4/9/2026	5-10'	<0.050	<0.050	<0.050	<0.150	<0.300	<10.0	<10.0	<10.0	<10.0	<10.0	160
SW-52	4/9/2026	10-12'	<0.050	<0.050	<0.050	<0.150	<0.300	<10.0	<10.0	<10.0	<10.0	<10.0	160
SW-53	4/9/2026	7-10'	<0.050	<0.050	<0.050	<0.150	<0.300	<10.0	<10.0	<10.0	<10.0	<10.0	160
SW-54	4/9/2026	7-10'	<0.050	<0.050	<0.050	<0.150	<0.300	<10.0	<10.0	<10.0	<10.0	<10.0	144
SW-55	4/9/2026	10-12'	<0.050	<0.050	<0.050	<0.150	<0.300	<10.0	<10.0	<10.0	<10.0	<10.0	144
SW-56	4/9/2026	3-10'	<0.050	<0.050	<0.050	<0.150	<0.300	<10.0	<10.0	<10.0	<10.0	<10.0	160
SW-57	4/9/2026	3-10'	<0.050	<0.050	<0.050	<0.150	<0.300	<10.0	<10.0	<10.0	<10.0	<10.0	144
SW-58	4/9/2026	6-10'	<0.050	<0.050	<0.050	<0.150	<0.300	<10.0	<10.0	<10.0	<10.0	<10.0	208

Notes:

- 1. Values reported in mg/kg
- 2. < = Value Less Than Reporting Limit (RL)
- 3. Bold indicates Analyte Detected
- 4. BTEX analyses by EPA Method SW 8021B
- 5. TPH analyses by EPA Method SW 8015 Mod.
- 6. GRO/DRO/MRO - Gasoline/Diesel/Motor Oil
- 7. Yellow shaded cells indicate analytical samples that exceed the NMAC 19.15.29.12 Table I Closure Criteria for the site.
- 8. Peach shaded cells indicate analytical samples that exceed the NMAC 19.15.29.13 Table I Closure Criteria for the site (Surface to 4 Feet Below Grade).
- 9. --- Not Analyzed

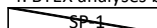
 Sample Point Excavated

**Site Characterization Information**

# OSE POD Location Map



1/15/2025, 10:04:47 AM

- Override 1
- Pending
- Active
- OSE District Boundary

- Both Estates
- Connector
- Stream River

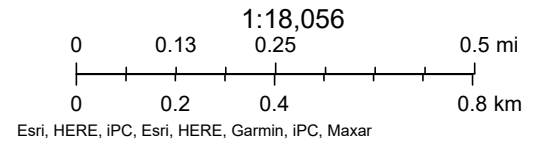

Legend Basemap Query 1:2,257

Legend

All Layers On/Off

All Layer Transparency

NM Wetlands Mapping and Classification

NM Wetlands Mapping and Classification

Mapping Status

In Progress (Only NWI)

Not Mapped

Riparian Habitat

Hydrogeomorphic Mapping (HGM) Linears

Riverine

Hydrogeomorphic Mapping (HGM)

Polygons

Depressional

Flats

Lacustrine Fringe

Riverine

Slope

Landscape Position and Water Body

(LLWW) Linears

Lentic (LE)

Lotic River (LR)

Lotic Stream (LS)

Pond (PD)

River (RV)

Stream (ST)

Terrene (TE)

Landscape Position and Water Body

(LLWW) Polygons

Lentic (LE)

Lake (LK)

Lotic River (LR)

Lotic Stream (LS)

Pond (PD)

River (RV)

Stream (ST)

Terrene (TE)

Landform (LLWW)

Basin



0 100 200ft  
Karen Menetrey, Bill Skinner | New M

Legend Basemap Query

1:18,056

Legend

All Layers On/Off

All Layer Transparency

NM Wetlands Mapping and Classification

NM Wetlands Mapping and Classification

Mapping Status

In Progress (Only NWI)

Not Mapped

Riparian Habitat

Hydrogeomorphic Mapping (HGM) Linears

Riverine

Hydrogeomorphic Mapping (HGM) Polygons

Depressional

Flats

Lacustrine Fringe

Riverine

Slope

Landscape Position and Water Body (LLWW) Linears

Lentic (LE)

Lotic River (LR)

Lotic Stream (LS)

Pond (PD)

River (RV)

Stream (ST)

Terrene (TE)

Landscape Position and Water Body (LLWW) Polygons

Lentic (LE)

Lake (LK)

Lotic River (LR)

Lotic Stream (LS)

Pond (PD)

River (RV)

Stream (ST)

Terrene (TE)

Landform (LLWW)

Basin

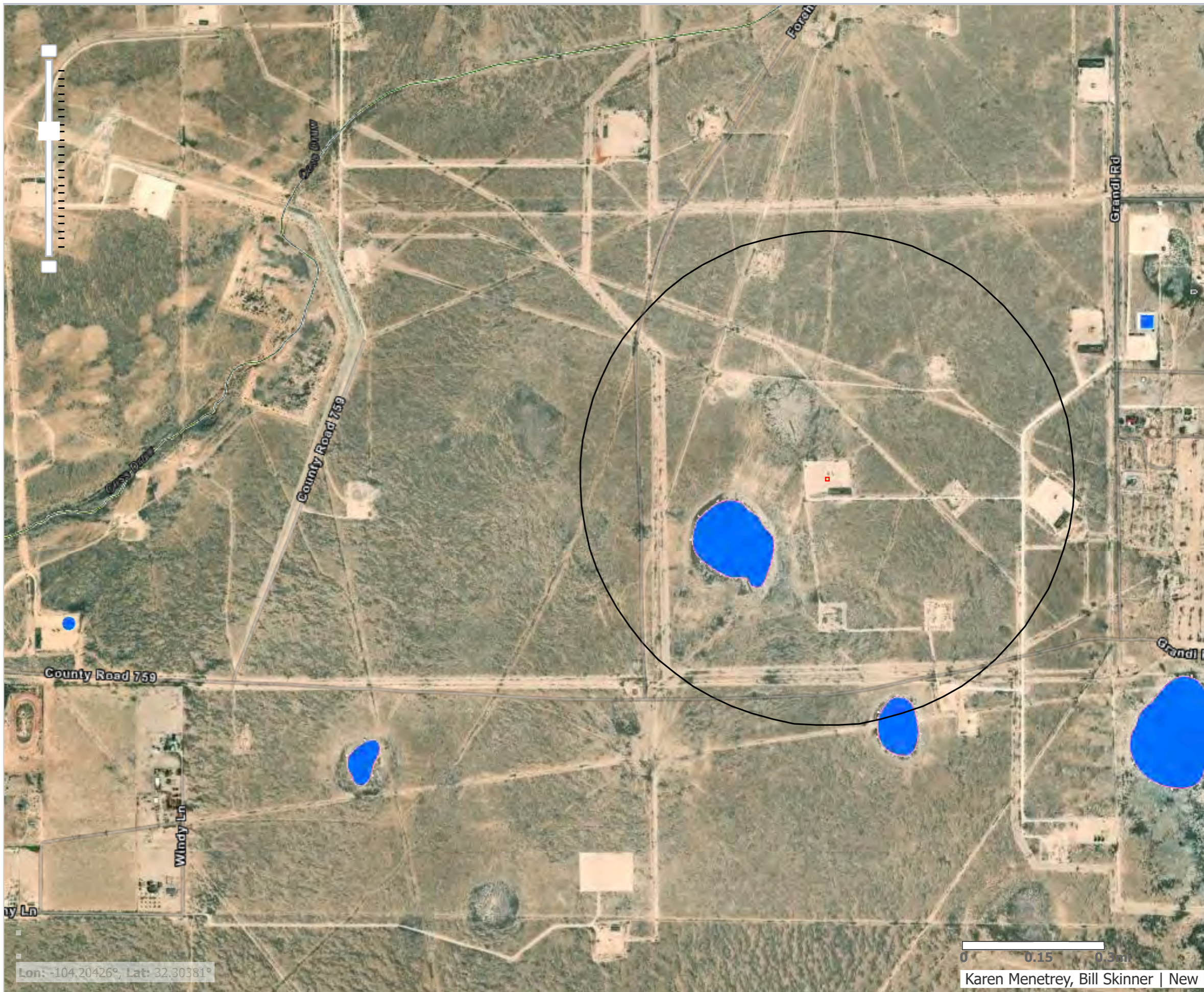

Lon: -104.20426°, Lat: 32.30381°

Karen Menetrey, Bill Skinner | New M

# OCD Well Locations



7/31/2024, 9:46:54 AM

Wells - Large Scale

Karst Occurrence Potential

PLSS First Division

Gas, Active

High

Gas, Cancelled

PLSS Second Division

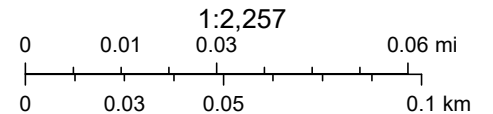

BLM, OCD, New Mexico Tech, Oil Conservation Division of the New Mexico Energy, Minerals and Natural Resources Department., Sources: Esri, Airbus DS, USGS, NGA, NASA, CGIAR, N Robinson, NCEAS, NLS, OS, NMA, Geodatastyrelsen, Rijkswaterstaat, GSA, Geoland, FEMA, Intermap and the GIS

Released to Imaging: 5/13/2026 2:02:02 PM

# National Flood Hazard Layer FIRMette



104°11'6"W 32°17'38"N



## Legend

SEE FIS REPORT FOR DETAILED LEGEND AND INDEX MAP FOR FIRM PANEL LAYOUT

SPECIAL FLOOD HAZARD AREAS		Without Base Flood Elevation (BFE) <i>Zone A, V, A99</i>
		With BFE or Depth <i>Zone AE, AO, AH, VE, AR</i>
		Regulatory Floodway

OTHER AREAS OF FLOOD HAZARD		0.2% Annual Chance Flood Hazard, Areas of 1% annual chance flood with average depth less than one foot or with drainage areas of less than one square mile <i>Zone X</i>
		Future Conditions 1% Annual Chance Flood Hazard <i>Zone X</i>
		Area with Reduced Flood Risk due to Levee. See Notes. <i>Zone X</i>
		Area with Flood Risk due to Levee <i>Zone D</i>

OTHER AREAS		NO SCREEN Area of Minimal Flood Hazard <i>Zone X</i>
		Effective LOMRs

OTHER AREAS		Area of Undetermined Flood Hazard <i>Zone D</i>
-------------	--	---

GENERAL STRUCTURES		Channel, Culvert, or Storm Sewer
		Levee, Dike, or Floodwall

OTHER FEATURES		20.2 Cross Sections with 1% Annual Chance Water Surface Elevation
		17.5 Cross Sections with 1% Annual Chance Base Flood Elevation
		Coastal Transect
		Base Flood Elevation Line (BFE)
		Limit of Study
		Jurisdiction Boundary
OTHER FEATURES		Coastal Transect Baseline
		Profile Baseline
		Hydrographic Feature

MAP PANELS		Digital Data Available
		No Digital Data Available
		Unmapped



The pin displayed on the map is an approximate point selected by the user and does not represent an authoritative property location.

This map complies with FEMA's standards for the use of digital flood maps if it is not void as described below. The basemap shown complies with FEMA's basemap accuracy standards

The flood hazard information is derived directly from the authoritative NFHL web services provided by FEMA. This map was exported on 7/31/2024 at 11:54 AM and does not reflect changes or amendments subsequent to this date and time. The NFHL and effective information may change or become superseded by new data over time.

This map image is void if the one or more of the following map elements do not appear: basemap imagery, flood zone labels, legend, scale bar, map creation date, community identifiers, FIRM panel number, and FIRM effective date. Map images for unmapped and unmodernized areas cannot be used for regulatory purposes.



1:6,000

104°10'28"W 32°17'7"N

# CPP Map

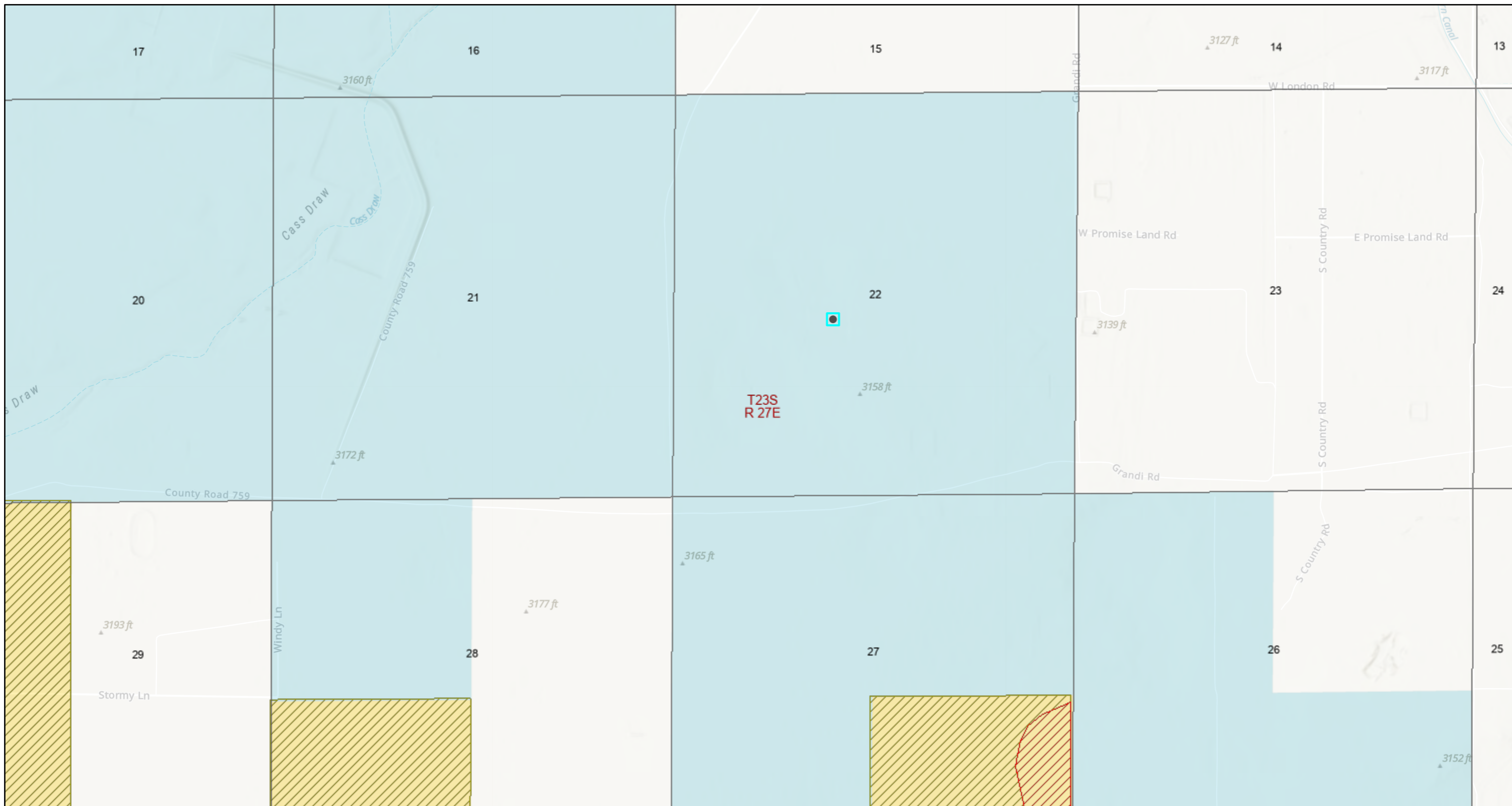

4/18/2025, 1:28:12 PM

1:18,056

- |                              |   |                                  |
|------------------------------|---|----------------------------------|
| Sections                     | <b>Potential Habitat (Planning Area Only)</b> | <b>Surface Management Agency</b> |
| Townships                    | Scheer's beehive cactus                       | Bureau of Land Management        |
| Administrative Unit Boundary | Wright's waterwillow                          | Private                          |
|                              |   | State                            |

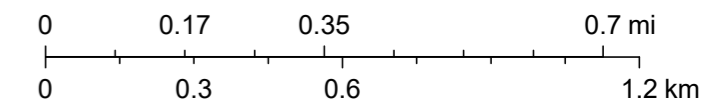

U.S. Bureau of Land Management - New Mexico State Office, Esri, NASA, NGA, USGS, FEMA, Sources: Esri, TomTom, Garmin, FAO, NOAA, USGS, (c) OpenStreetMap contributors, and the GIS User Community, Bureau of Land Management - New Mexico



# Wetlands Map

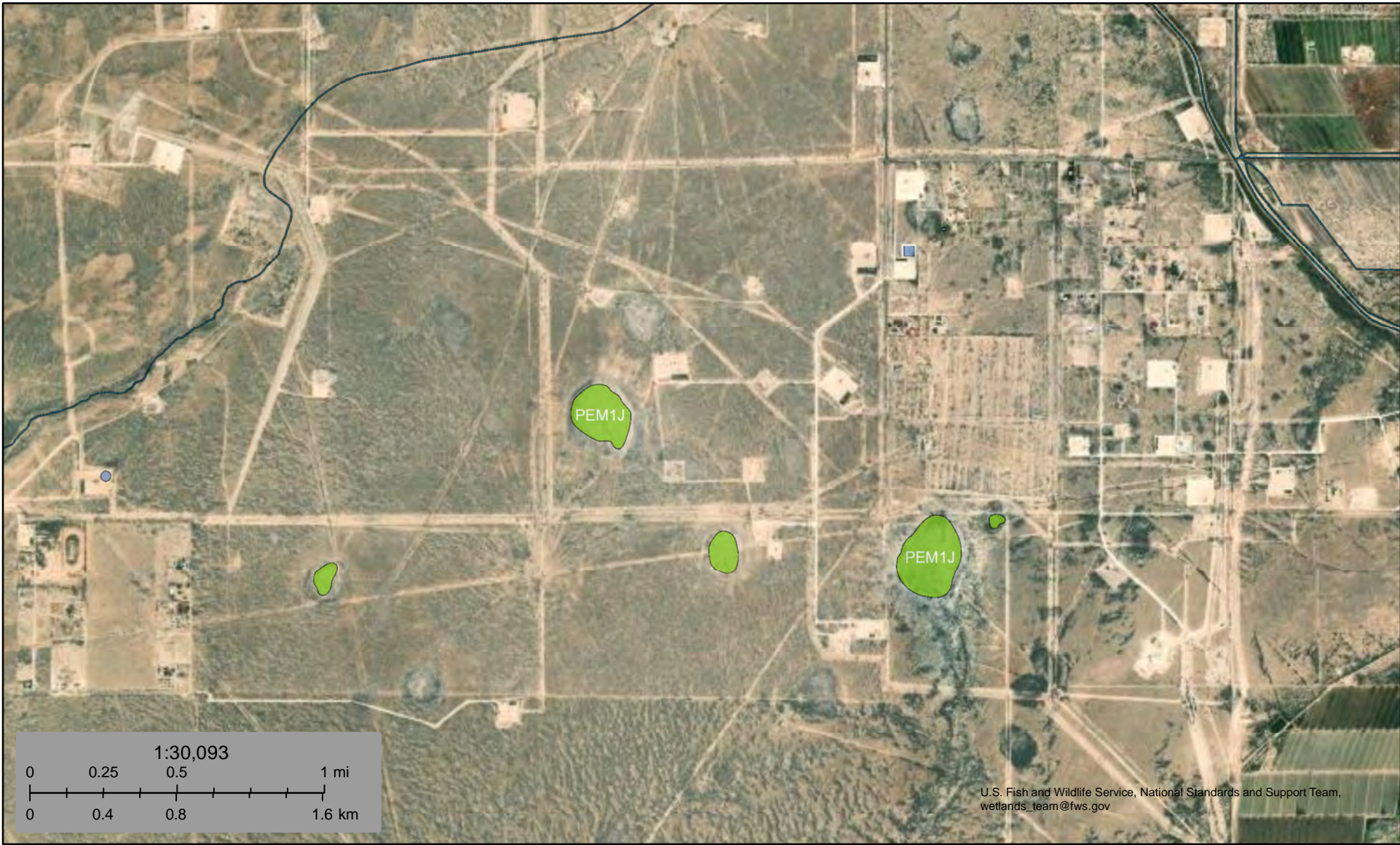

September 4, 2024

### Wetlands

- Estuarine and Marine Deepwater
- Freshwater Emergent Wetland
- Lake
- Estuarine and Marine Wetland
- Freshwater Forested/Shrub Wetland
- Freshwater Pond
- Other
- Riverine

This map is for general reference only. The US Fish and Wildlife Service is not responsible for the accuracy or currentness of the base data shown on this map. All wetlands related data should be used in accordance with the layer metadata found on the Wetlands Mapper web site.

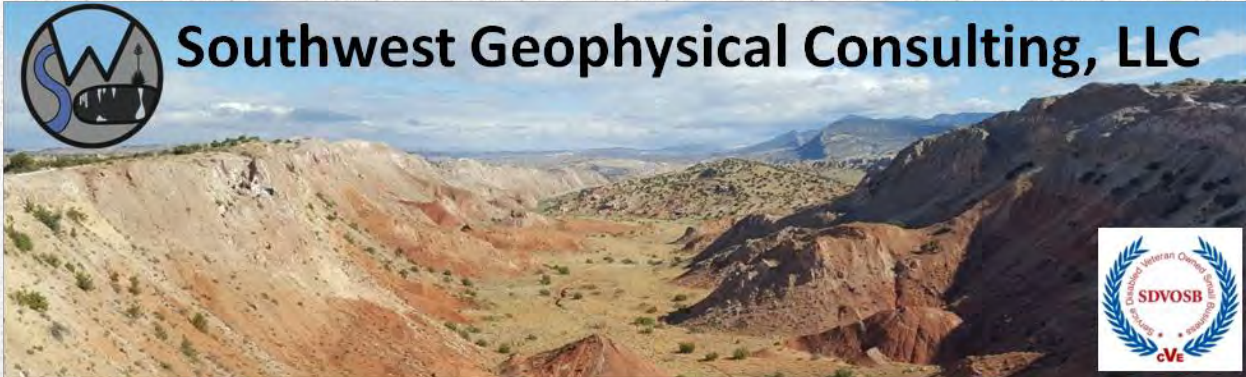

**Environmental Karst Study Report  
Forehand Ranch 22 State No. 008H  
Eddy County, New Mexico**

**Prepared For:**

**NTG Environmental  
209 West McKay Street  
Carlsbad, NM 88220**

- Positive within 200 feet of spill delineation boundary**
- Negative within 200 feet of spill delineation boundary**
- Stable**  **Unstable Ground**
- Karst Monitor Recommended**

**August 18, 2025**

NTGE-009-20250625

©2025 – Southwest Geophysical Consulting, LLC. All rights reserved.

**Published by:**

Southwest Geophysical Consulting, LLC  
5117 Fairfax Dr. NW  
Albuquerque, NM 87114  
(505) 585-2550  
www.swgeophys.com

**Prepared by:**

Steven Kesler  
Field Geologist  
steven@swgeophys.com

**Reviewed by:**

David Decker, PhD, PG, CPG  
CEO, Principal Geologist  
dave@swgeophys.com

**Prepared for:**

NTG Environmental  
209 West McKay Street  
Carlsbad, NM 88220

Kellan Smith  
(832) 374-0004 – Office  
ksmith@ntglobal.com

**MMXXV**

**TABLE OF CONTENTS**

FRONT MATTER..... i

TABLE OF CONTENTS.....ii

LIST OF FIGURES.....iii

LIST OF TABLES.....iii

1.0 INTRODUCTION..... 1

    1.1 Goals of this Study..... 1

    1.2 Summary of Findings..... 1

    1.3 Affected Environment..... 2

    1.4 Limitations of Report..... 3

2.0 LOCATION AND DESCRIPTION OF STUDY AREA..... 4

    2.1 Description of Site..... 4

    2.2 Local Geology Summary..... 5

    2.3 Description of Survey..... 6

        2.3.1 Surface Karst Survey..... 6

        2.3.2 Geophysical Survey..... 8

3.0 RESULTS..... 10

    3.1 Surface Karst Survey..... 10

    3.2 Geophysical Survey..... 12

4.0 DISCUSSION..... 14

5.0 SUMMARY..... 16

6.0 DISCLOSURE STATEMENT ..... 16

7.0 REFERENCES..... 18

8.0 GLOSSARY OF TERMS..... 19

9.0 ATTESTATION ..... 21

**LIST OF FIGURES**

Figure 1: Karst occurrence zone overview..... 2

Figure 2: Land ownership and PLSS overview..... 4

Figure 3: Geology overview ..... 5

Figure 4: Surface survey overview ..... 7

Figure 5: Geophysical survey overview ..... 8

Figure 6: Aerial karst survey results..... 10

Figure 7: 2D inverted resistivity sections..... 13

Figure 8: Data overlay ..... 15

**LIST OF TABLES**

Table 1: Survey Line Data Table..... 9

Table 2: Software Information and Settings..... 9

Table 3: Surface Karst Feature Data Table..... 11

## 1.0 INTRODUCTION

This report was commissioned by NTG Environmental (hereinafter referred to as "the client"), on June 25, 2025, for the purpose of conducting an environmental karst study within an area encompassing the Forehand Ranch 22 State No. 008H site (hereinafter termed "FR22") centered at N 32.289003° W 104.179556°.

### 1.1 Goals of this Study

The goals of this study are to conduct a surface karst inventory and provide the client with the location and description of any surface karst features located within 200 feet (61 meters) of the spill delineation boundary (as defined by 19.15.29.12 NMAC<sup>[1]</sup>), and to determine whether stable ground exists (as defined by 19.15.2 NMAC Definitions<sup>[2]</sup>) within the spill boundary of the Forehand Ranch 22 State No. 008H project as provided by the client via e-mail (**Forehand Ranch 22 State #008H - Area of Concern.kmz**) on June 25, 2025, using electrical resistivity imaging<sup>[3]</sup>.

### 1.2 Summary of Findings

- **Two recognized surface karst features exist within the 200-foot (61-meter) perimeter of the spill delineation boundary.**
- Six recognized surface karst features lie within the 200-meter survey boundary.
- Additionally, one recognized surface karst feature lies within the 305-meter survey boundary, but outside the 200-meter survey boundary.
- **No anomalies consistent with subsurface air-filled voids were found within the FR22 resistivity survey area; however surface karst development indicates unstable ground.**
- **Moderately flat-lying stratigraphy is interpreted to exist beneath the area where the geophysical survey was conducted.**

The presence of nearby surface features indicates that this area is karstified and may contain buried karst features. Caution should be exercised while clearing brush and during any excavation operations. **Employing a Bureau of Land Management approved karst monitor on site while operating near karst features is recommended.** Please see the section entitled **2.4 Description of Karst Features** and **Table 3** for a full list of the features located.

### 1.3 Affected Environment

The FR22 project site is located in evaporite karst terrain, a landform that is characterized by underground drainage through solutionally enlarged conduits. Evaporite karst terrain may contain sinkholes, sinking streams, caves, and springs. Sinkholes leading to underground drainages and voids are common. These karst features, as well as occasional fissures and discontinuities in the bedrock, provide the primary sources for rapid recharge of the groundwater aquifers of the region. Additionally, karst may develop by hypogene processes involving dissolution by upwelling fluids from depth independent of recharge from the overlying or immediately adjacent surface. Hypogene karst systems may not be connected to the surface and can remain undiscovered unless encountered during drilling or excavation.

Karst features are delicate resources that are often of geological, hydrological, biological, and archeological importance, and should be protected. The four primary concerns in these types of terrain are environmental issues, worker safety, equipment damage, and infrastructure integrity.

The Bureau of Land Management (BLM) categorizes all areas within the Carlsbad Field Office (CFO) zone of responsibility as having either low, medium, high, or critical cave potential based on geology, occurrence of known caves, density of karst features, and potential impacts to freshwater aquifers<sup>[4]</sup>. These designations are also recognized by the New Mexico State Land Office (NMSLO). This project occurs within a **HIGH** karst occurrence zone (HKOZ)<sup>[5]</sup> (**Figure 1**).

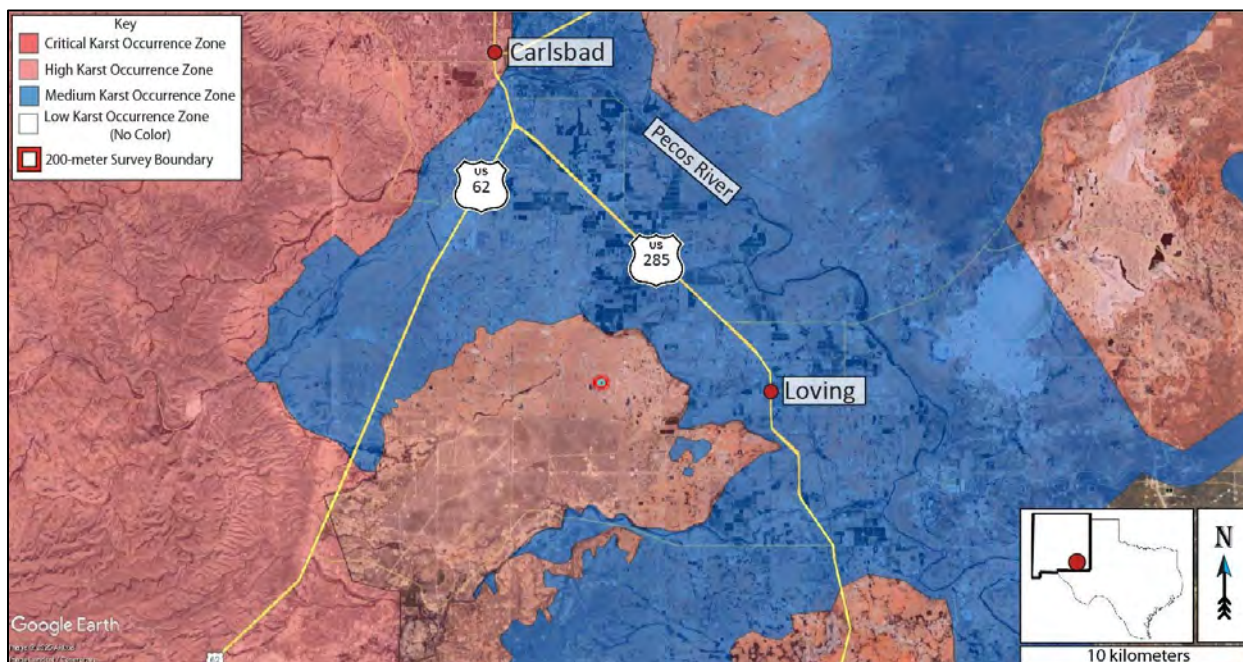

A high karst occurrence zone is defined as an area in known soluble rock types that contains a high frequency of significant caves and karst features such as sinkholes, bedrock fractures that provide rapid recharge of karst aquifers, and springs that provide riparian habitat<sup>[4]</sup>.

**Due to the rapidity with which evaporite karst develops, each location within a BLM-CFO designated karst occurrence zone must be assessed on an individual basis to determine the existence of surface karst features and the possibility of sub-surface karst development each time a release occurs.**

#### **1.4 Limitations of Report**

This report should be read in full. No responsibility is accepted for the use of any part of this report in any other context or for any other purpose or by third parties. This report does not purport to give legal advice. Legal advice can only be given by qualified legal practitioners.

This report has been prepared for the use of NTG Environmental, in accordance with generally accepted consulting practices. Every effort has been made to ensure the information in this report is accurate as of the time of its writing. This report has not been prepared for use by parties other than the client, their contracting party, and their respective consulting advisors. It may not contain sufficient information for the purposes of other parties or for other uses.

This report was prepared upon completion of the associated fieldwork using a standard template prepared by Southwest Geophysical Consulting and is based on information collected prior to fieldwork, conditions encountered on site, and data collected during the fieldwork and reviewed at the time of preparation. Southwest Geophysical Consulting disclaims responsibility for any changes that might have occurred at the site after this time. The interpreted results, locations, and depths noted in this report (if applicable) should be taken as an interpretation only and no decision should be based solely on this information. Physical verification of aerial imagery analysis results in the field should be conducted prior to using this information for remediation planning. Physical verification of geophysical results using geotechnical methods should be conducted.

To the best of our knowledge, the information contained in this report is accurate at the date of issue. Due to the nature of karst terrain, the information in this report shall not be used beyond two years past the date of the field work provided in section **2.3 Description of Survey**. Large weather events can shorten this time period as areas subject to karst development can rapidly form new features subsequent to these events.

## 2.0 LOCATION AND DESCRIPTION OF STUDY AREA

### 2.1 Description of Site

The site is located 7.4 kilometers (4.6 miles) west of Loving, New Mexico, south of West London Road and west of Grand Rural Road. The release site is located within section 22, NM T23S R27E<sup>[6]</sup> (**Figure 1** and **Figure 2**). The region has flat-lying terrain with karstification occurring in the gypsite soils and underlying gypsum and dolomite bedrock<sup>[7]</sup> (see section **2.2 Local Geology Summary** for further information). There are nine recognized *surface* karst features within 0.5 kilometers (0.3 miles) of the project site. The climate in this area of southeast New Mexico is semi-arid with an average annual precipitation of approximately 13 inches, of which about two-thirds falls as rain during summer thunderstorms from June to October. Summers are hot and sunny while winters are generally mild, with an average maximum temperature of 96°F in July and an average minimum temperature of 28°F in January<sup>[8]</sup>. This area is within the Chihuahuan Desert Thornscrub as defined by the Southwestern Regional ReGAP Vegetation map<sup>[9]</sup> and the vegetation consists mostly of areas of blue grama, nine-awned pappus grass, burro grass and low scrub including yucca. The spill delineation boundary is located within an HKOZ<sup>[5]</sup> (**Figure 1**) and within NMSLO managed land<sup>[10]</sup> (**Figure 2**).

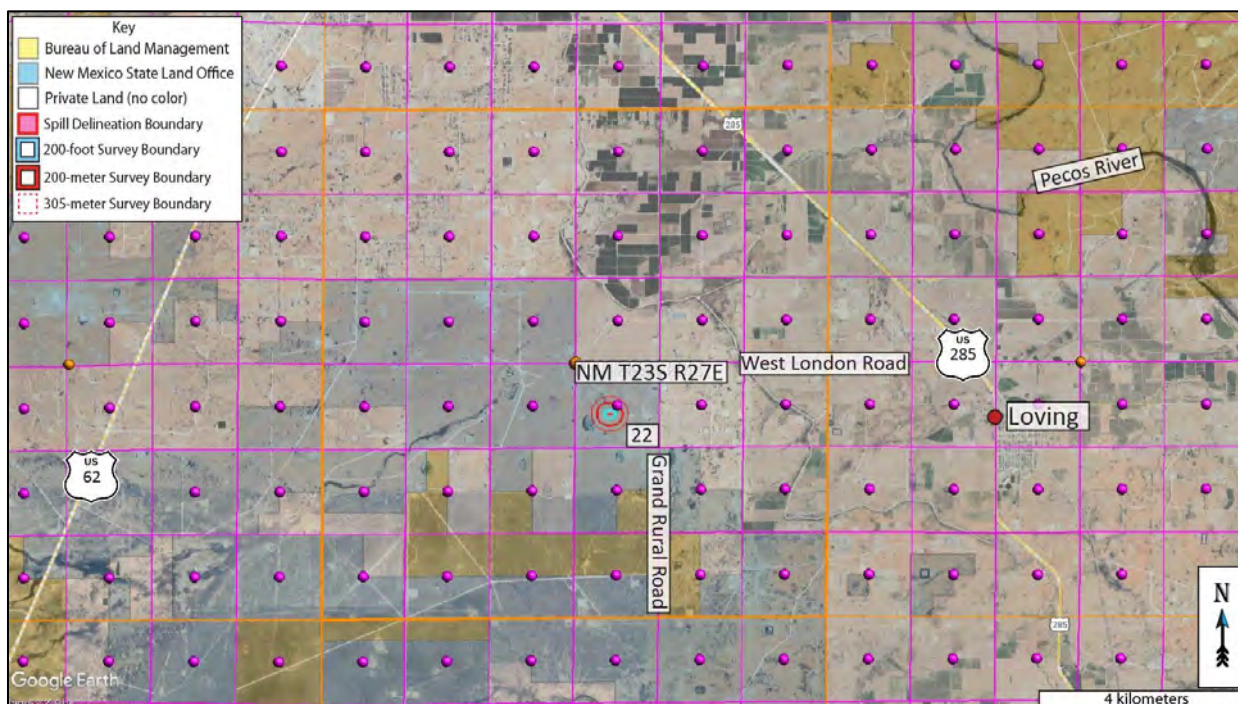

Figure 2: Land ownership and PLSS overview. Background image credit: Google Earth. Image date: March 20, 2023. Image datum: WGS-84.

## 2.2 Local Geology Summary

The site for the FR22 survey is located at an elevation of 962 meters (3,155 feet),  $\pm$  3 meters (9.8 feet), and is located within a region underlain by the Permian Rustler Formation (Pru). The area is mantled by thin gypsiferous soils (gypsite) and piedmont gravels (Qp)<sup>[11]</sup> up to 5 meters in depth (**Figure 3**).

The Rustler Formation is an evaporite facies composed mainly of thin siltstones and sandstones interbedded with claystones, dolomite, and gypsum, and contains both karst-forming strata (the Forty-niner and Tamarisk members) and two shallow aquifers (the Magenta and Culebra Dolomite members)<sup>[12]</sup>.

The Pru overlies the Permian Salado Formation (Psl) (not shown on map), a layer of extremely soluble halite which can readily dissolve to create caves, sinkholes, and other karst features; however, due to its extremely soluble nature, only non-soluble silt and sand remain from the dissolution of this layer at the surface<sup>[12]</sup>. The Rustler Formation may be subject to collapse if a void has developed beneath it in the Salado Formation<sup>[13]</sup>.

The survey area is covered by the easily accessible Geologic Map of New Mexico (2003) at 1:500,000 scale<sup>[14]</sup> and the Digital Geologic Map of New Mexico in ARC/INFO Format<sup>[11]</sup>.

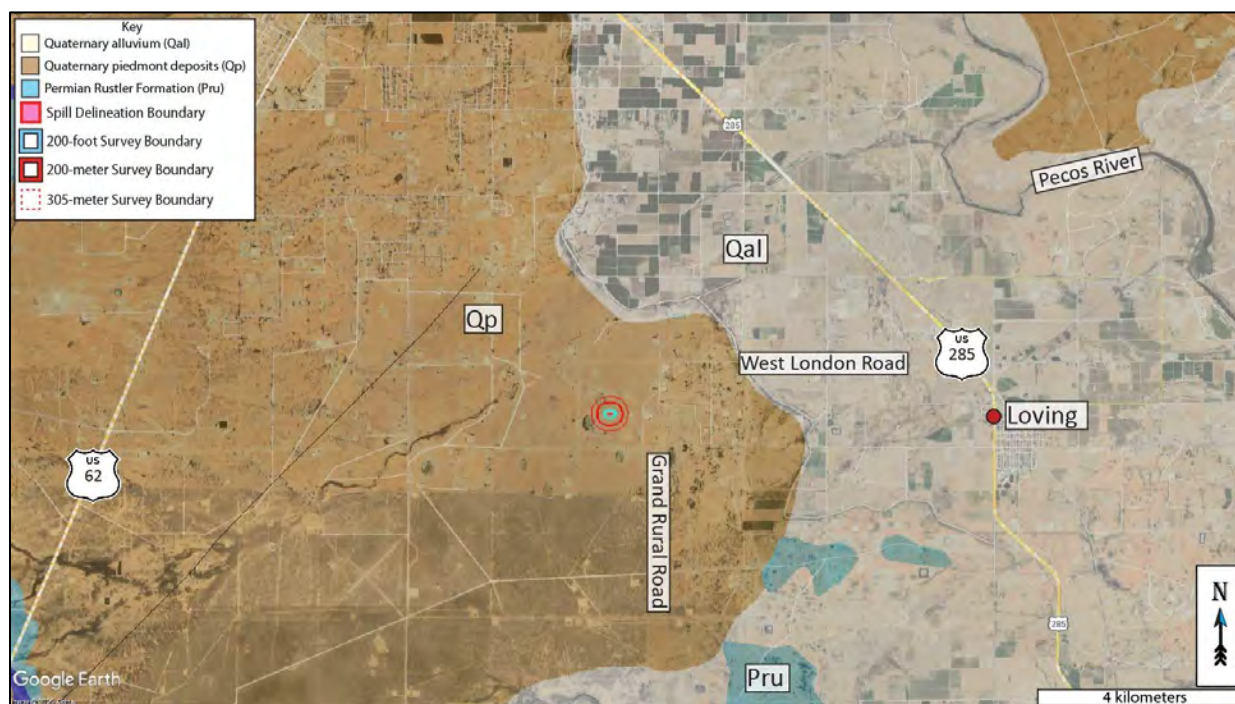

Figure 3: Geology overview. Geology map credit: The Digital Geologic Map of New Mexico in ARC/INFO Format. Background image credit: Google Earth. Image date: March 20, 2023. Image datum: WGS-84.

## 2.3 Description of Survey

### 2.3.1 Surface Karst Survey

Southwest Geophysical Consulting, in partnership with SWCA Environmental Consultants, provides surface karst surveys using small, uncrewed aerial systems (sUAS) that are flown by qualified, FAA licensed drone pilots and that meet the stringent Bureau of Land Management – Carlsbad Field Office requirements for both pedestrian and aerial karst surveys.

The surface karst survey includes a desk study prior to the flight which allows us to provide client feedback in the event of any previously known karst features in the area. The desk study is performed out to 305 meters (1,000 feet) from the spill delineation boundary per New Mexico Oil Conservation Division guidance<sup>[1]</sup> (**Figure 4**). The study was performed using satellite and aerial imagery from Google Earth Pro dated March 20, 2023 (please note features less than one meter in diameter are generally not visible using this method); the Southwest Geophysical Cave and Karst Database dated December 23, 2024<sup>[15]</sup>; the Otis, NM, 1:24,000 quad, 1985, USGS topographic map; and the latest lidar imagery from CalTopo.com. Please note that we use older topographic maps because newer maps have had caves removed from them. These searches and queries returned two surface karst features within the 305-meter survey boundary (RKF 250730-R15 and RKF 250801-R01, both suffosion sinkhole clusters) (**Table 3**).

Surface karst surveys are conducted by sUAS at low elevation within 200 meters of the spill delineation boundary<sup>[3]</sup> (**Figure 4**) following a preplanned raster pattern flightpath designed for the purpose of generating at least 75% imagery overlap. The collected high-resolution, georeferenced imagery is stitched together to develop orthomosaic imagery which is further developed into a digital elevation model (DEM); the DEM is then processed into a local relief model (LRM) (**Figure 6**). This LRM is color coded to enhance differences in elevation of as little as five centimeters. The orthoimagery, DEM, and LRM are uploaded to a server where they are analyzed by an experienced karst geologist. Finally, the data is reviewed by a senior karst geologist for quality assurance and downloaded into a table for inclusion in a written report<sup>[16]</sup>.

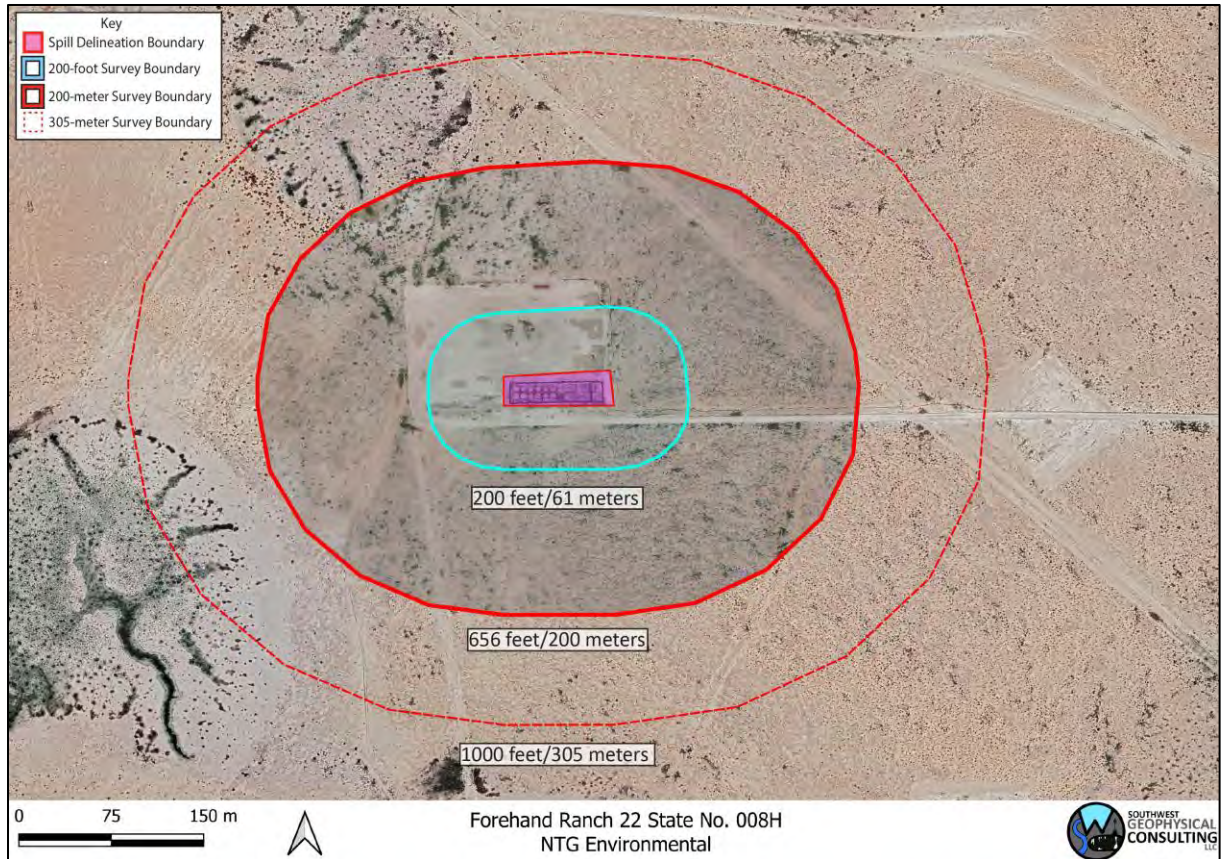

Figure 4: Surface survey overview. Background image credit: Google Earth. Image date: January 27, 2023. Datum: WGS-84.

The resolution of the orthoimagery is clear enough that features as small as 10 centimeters can be positively identified in most circumstances. Occasionally there are ambiguous features identified during an aerial survey that will need to be checked in the field if they are impacted by the proposed remediation efforts. Specifically, it is difficult to tell the difference between solution tubes, abandoned uncased well bores, and some burrows in drone imagery. If an ambiguous feature is located during imagery analysis, it is marked with a yellow dot in **Figure 6**. If a feature of any likelihood is subsequently verified in the field prior to publication of the report, the dot will be changed to a red triangle if confirmed as a karst feature or deleted if not.

The imagery for this study was collected via aerial survey by Pat Lagodney of SWCA on June 26, 2025. Surface karst features may have developed after this date and will not be noted in this report. Imagery analysis was completed by Kat Knight of Southwest Geophysical Consulting between July 30, 2025 and August 1, 2025.

### 2.3.2 Geophysical Survey

For this survey, an ABEM Terrameter LS 2 and a 56-electrode array of 40-centimeter-long electrodes were used to image the subsurface. This survey consisted of three resistivity lines in a dipole-dipole configuration: line FR2201 was laid out south to north and lines FR2202 and FR2203 were laid out west to east. All three lines consisted of 56 electrodes at 5-meter spacing resulting in 275-meter-long arrays (**Figure 5, Table 1**). A preconfigured protocol file was used to run the data collection (DipoleDipole4x14). The 56-electrode configuration provided a depth of investigation of 55 meters (180 feet) with a resolution of 2.0 to 2.5 meters (6.6 to 8.2 feet). A Leica GS18 GPS was used to record electrode locations and elevations.

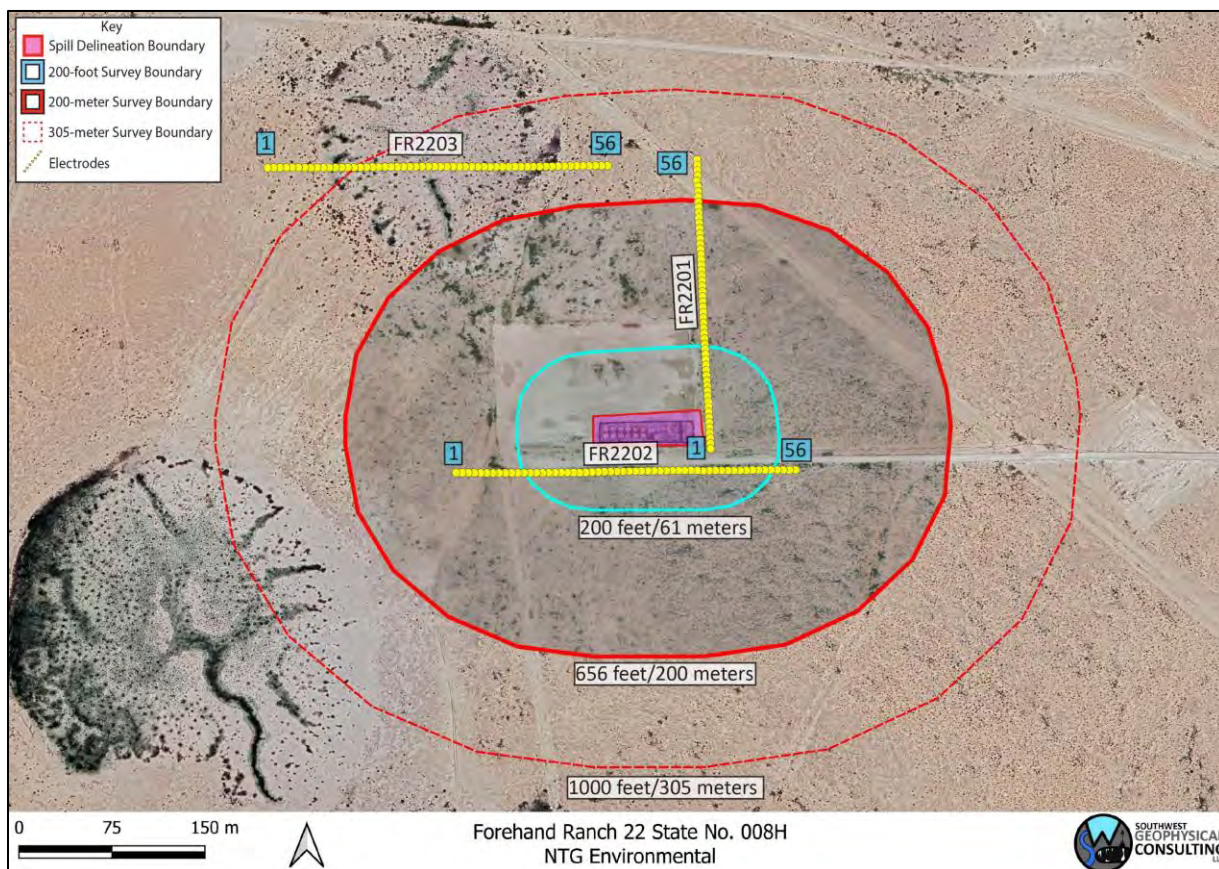

Figure 5: Geophysical survey overview. FR2201, FR2202, and FR2203 were conducted with 56 electrodes at 5-meter spacing (yellow dots denoted with blue numbers). Background image credit: Google Earth. Image date: January 27, 2023. Image datum: WGS-84.

**Table 1** provides basic line data. Detailed information for each line including electrode number, location in latitude/longitude (decimal degree format), and elevation in meters can be found in the accompanying data files.

**Table 1: Survey Line Data Table.** The FR22\_ERI\_Points.kmz file contains all the points for the survey line listed in the file name. These data are available in the accompanying files FR22\_ERI\_Points.xlsx and NTGE-009-20250625\_FR22\_Data\_Files.kmz.

File Name:	Completed By:	Date:
FR2201.kmz	Steven Kesler – Field Geologist Kat Knight – Field Geologist	7/15/2025
FR2202.kmz		
FR2203.kmz		

EarthImager™ 2D software was used to download and process the data and to provide the model used to make our interpretations. The design of the survey and the orientation of each of the lines provides the information necessary to make the determination of “stable” or “unstable” ground at this site.

A typical starting model was used for the data processing due to the two-layer model of the geology in the area; specifically, generally high-resistivity gypsum and dolomite at the surface and low-resistivity saturated gypsum and dolomite bedrock at depth. The starting model used was “average apparent resistivity” and a default inversion setting of “surface,” with a minimum apparent resistivity set to 0.1 Ohm-meters (Ohm-m or Ω-m) and a max apparent resistivity set to 100,000 Ω-m (**Table 2**).

**Table 2: Software Information and Settings**

Software Name:	EarthImager™ 2D
Version:	2.4.4.649
Starting Model:	Average Apparent Resistivity
Default Inversion Settings:	Surface
Changes to Default Inversion Settings:	Max Apparent Resistivity = 100 kΩ-m Min Apparent Resistivity = 0.1 Ω-m

**Note:** Raw data files (.stg files for EarthImager™ 2D) and processed data (.trn files, terrain files for surface correction in EarthImager™ 2D and .out files, the processed .stg files) are available upon request.

All field work, including setup, stow, and travel, was completed by Steven Kesler, Kat Knight on July 15, 2025.

### 3.0 RESULTS

#### 3.1 Surface Karst Survey

The desk study and surface karst survey located two surface karst features within the 200-foot (61-meter)<sup>[1]</sup> survey boundary.

Six recognized surface karst features are located within the 200-meter survey boundary but outside of the 200-foot (61-meter) survey boundary (Figure 6, Table 3). Additionally, one recognized surface karst feature was found within the 305-meter survey boundary, but outside the 200-meter survey boundary. Recognized surface karst features are features that are positively identified in either satellite or aerial imagery as karst features and the features have been visited by a qualified karst professional in the field and fully identified. Images for the features are available on request.

No springs exist within the 1,000-foot (305-meter)<sup>[1]</sup> survey boundary.

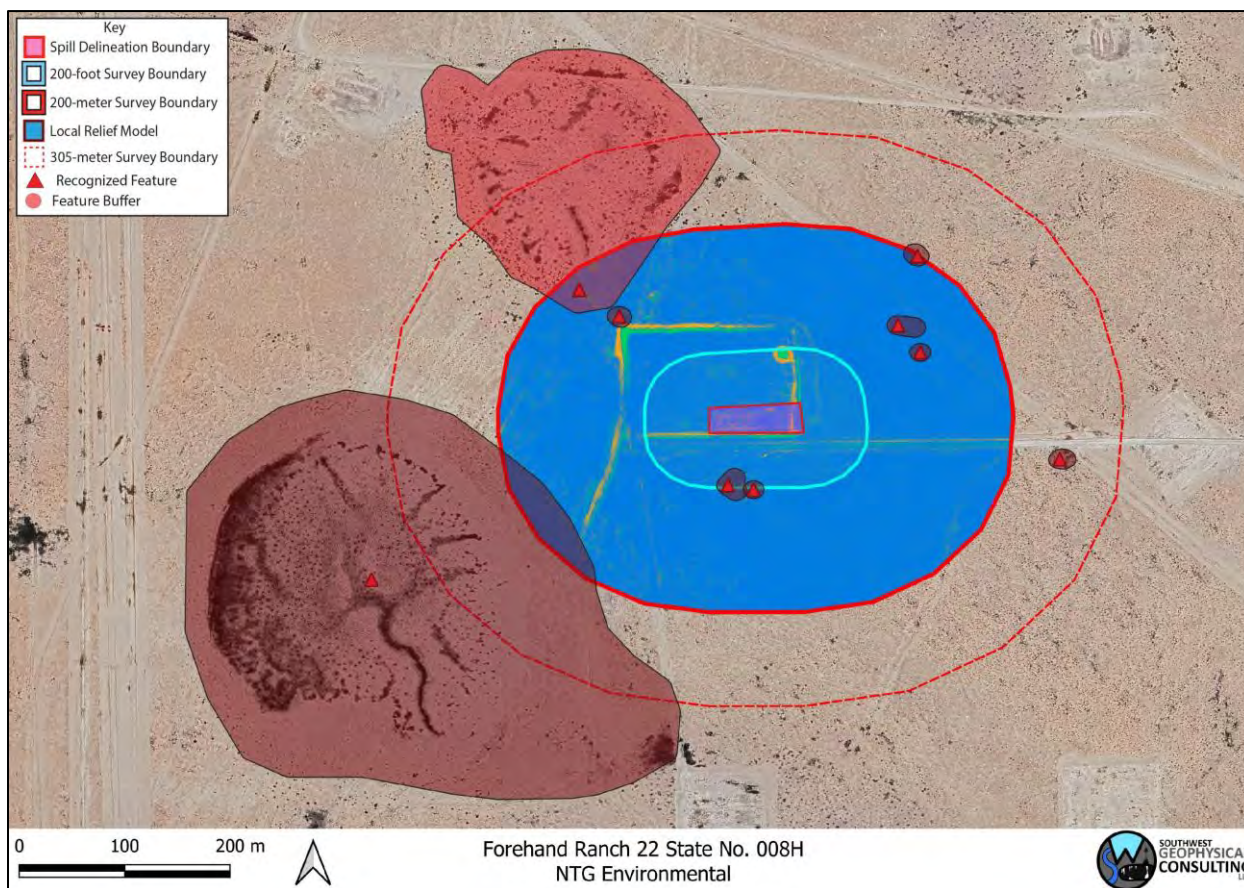

Figure 6: Aerial karst survey results. Background image credit: Google Earth. Image date: March 20, 2023. Image datum: WGS-84.

Caution should be exercised while operating in or around all karst-related features due to the possibility of near-surface voids. Employing a BLM-CFO approved karst monitor on site during these activities is recommended.

**Table 3** contains a list of features identified during the aerial karst survey and subsequent imagery analysis. Each feature is identified with a feature identification number (Feature ID), the type of feature, estimated size (in meters), recommended buffer (in meters), the likelihood of this feature being a surface karst feature (modifiers H/M for high or medium likelihood, V for field verified), and its location in WGS-84/UTM-13 (EPSG: 32613).

**Table 3: Surface Karst Feature Data Table**

KF Status	Feature ID	Type	Size (m)	Buffer (m)	Mod	Easting	Northing
RKF	250730-R15	Suffosion sinkhole cluster	19.1	10	V	577088.601	3572912.289
RKF	250730-R18	Suffosion sinkhole cluster	14.9	10	V	577231.235	3572694.854
RKF	250730-R19	Suffosion sinkhole	0.7	10	V	577255.529	3572690.041
RKF	250730-R21	Suffosion sinkhole cluster	0.2	10	V	577412.432	3572844.520
RKF	250730-R22	Suffosion sinkhole cluster	16.5	10	V	577391.213	3572874.788
RKF	250730-R23	Suffosion sinkhole cluster	5.6	10	V	577408.998	3572951.831
RKF	250730-R24	Suffosion sinkhole cluster	3.1	10	V	577126.682	3572882.587
RKF	250730-R25	Suffosion sinkhole cluster	5.6	10	V	577545.767	3572726.295
RKF	250801-R01	Suffosion sinkhole cluster	526	10	V	576893.974	3572586.876

**NOTE:** Location data provided in WGS-84/UTM 13N. RKF – recognized karst feature.

### 3.2 Geophysical Survey

Electrical resistivity tomography forms images of the subsurface by causing a current to flow through the rock and soil and then measuring the resistance of these materials as the current flows through them. This measurement is taken many times and the resulting data, once processed, is used to produce a model of the subsurface (**Figure 7**). This model is produced using "non-unique" solutions, which means that there are many models and interpretations which will satisfy the data. Using experience and knowledge of the local geology, a high-confidence model can be established and used to develop an accurate understanding of what lies below the surface. This survey was conducted with the express purpose of locating subsurface voids and does not purport to find paleokarst (old, non-active karst features that have been filled in with sand and sediment) or nascent karst features below the resolution limit of the survey.

The results of this study indicate a generally flat-lying geologic system with resistivities between 5.5 and 171 Ohm-m (**Figure 7**). Vertical columns of low resistivity exist with the survey area. These resistivity values are relatively low compared to the surrounding areas. Please see section **4.0 DISCUSSION** for the interpretation of these results.

Please keep in mind when viewing the 2D inverted resistivity sections that color maps can be widely different for each view. Always check the color map located on the right side of the image when viewing the 2D images to ensure you understand the range of resistivities presented. Distances along the top and depths along the left side are in meters. The color map along the right side is in Ohm-m. Due to the nature of the survey, shallower zones have higher resolution between electrodes than deeper zones; therefore, small features at depth will not be visible.

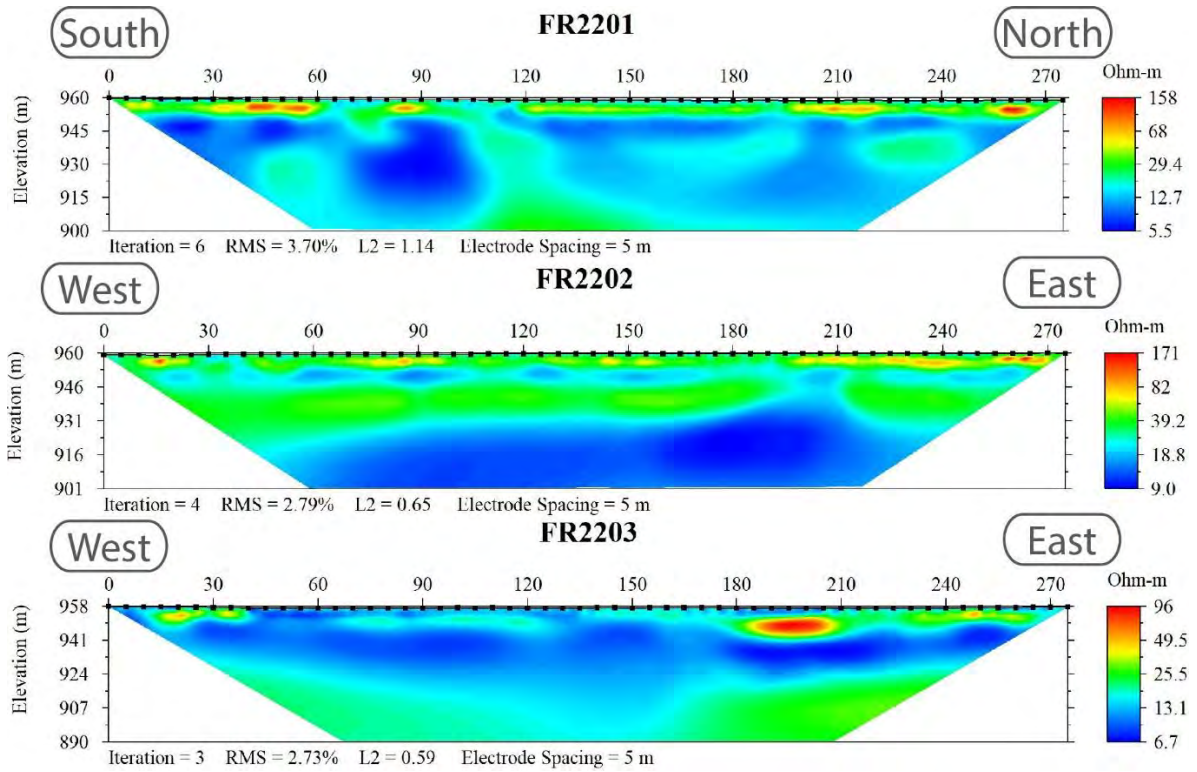

Figure 7: 2D inverted resistivity sections. Reds and oranges indicate higher resistivity values. Yellows and greens are medium-resistivity values. Blues are low-resistivity values. Please note that the color scale is relative.

#### 4.0 DISCUSSION

##### **No anomalies consistent with air-filled subsurface voids are found within the FR22 survey area.**

No other anomalies interpreted as large near-surface voids are located within the study area. However, due to the resolution limit of the survey, other small voids at or near the resolution limit (2.5 – 3.0 meters) cannot be ruled out and are quite common in this area. Higher-than-average resistivity areas located less than 10 meters beneath the surface are interpreted as dry caliche or gypsite soils; due to their low resistivity values when compared with significant subsurface voids, these features should not be a concern for construction of any well pad infrastructure. Areas of moderate resistivity (yellows and greens) near the surface are interpreted as dry caliche soils and gypsum or dolomite bedrock of the Rustler Formation (**Figure 7** and **Figure 8**).

Resistivity of the survey area drops below 50  $\Omega$ -m at approximately 12 - 15 meters (39.4 – 49.2 feet) depth and generally increases to greater than 500  $\Omega$ -m below these depths throughout the survey area, indicating a change from saturated caliche/gypsite soils or gypsums to the bedrock of the Rustler Formation. Vertical columns of low-resistivity values are interpreted as recharge areas where surface water makes its way into the underlying aquifer.

Please remember that these are interpretations made from knowledge of the local subsurface materials and experience. **They remain interpretations until verified by geotechnical methods.**

Within karst terrains like the project site, small air- or sediment-filled voids and/or brecciated zones and solutionally enlarged fractures that are below the resolution limit of the survey may exist; these may be encountered during excavation and if so, should be evaluated by a karst specialist prior to continuation of the excavation. **Even though no subsurface anomalies consistent with air-filled subsurface voids were detected, due to the number of recognized surface karst features within the FR22 project site, employing a BLM-CFO approved karst monitor on site during excavation in this area is recommended (Figure 7 and Figure 8).**

Fracture sets within the subsurface can act as hydrologic pathways to the water table. Rapid dissolution of gypsum can occur along these pathways creating solution-enlarged fractures, and in some cases, voids within months to years. For this reason, this survey is valid only for this remediation event.

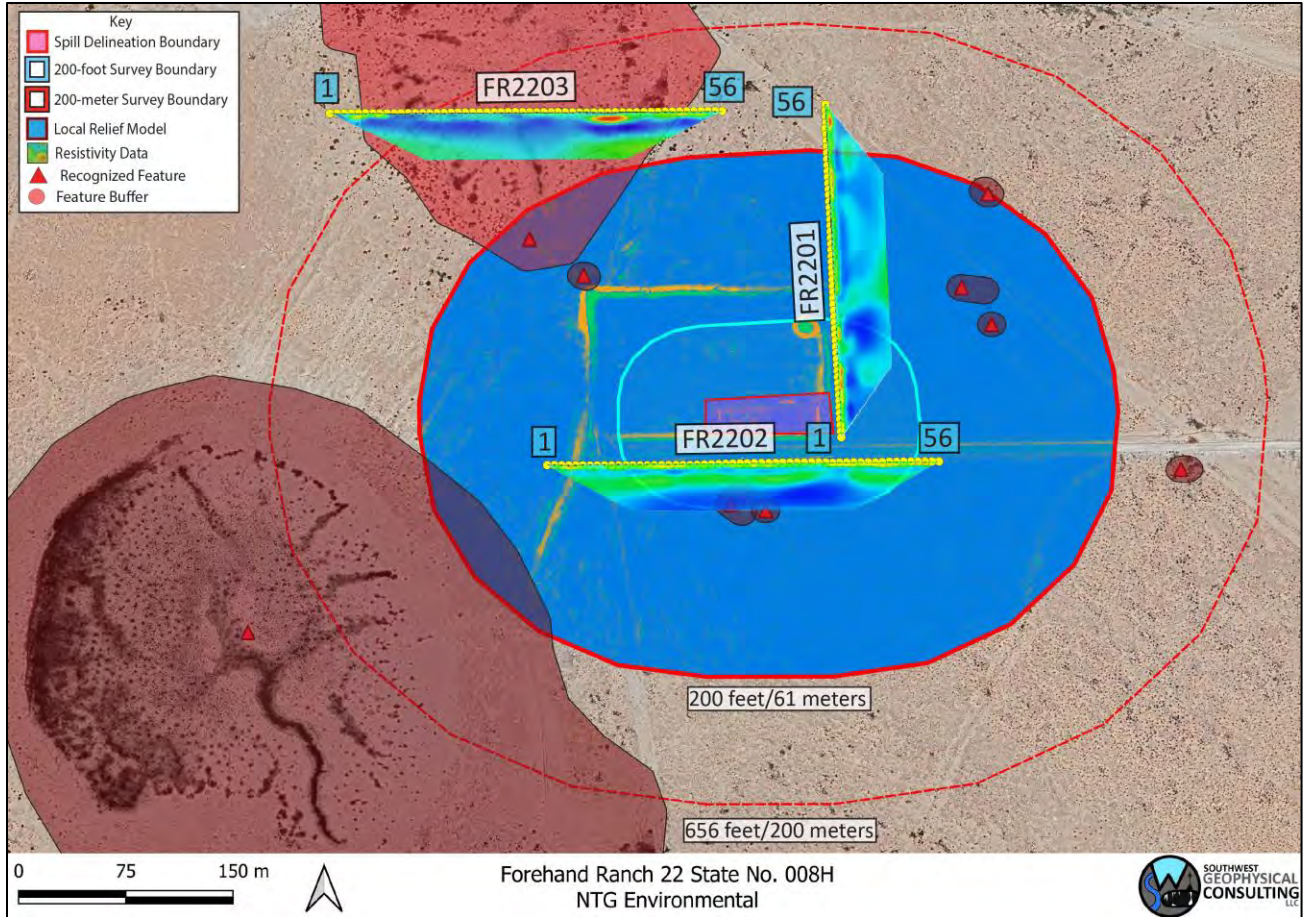

Figure 8: Data overlay. Colored trapezoids are 2D inverted resistivity lines. Background image credit: Google Earth. Image date: January 27, 2023.

## 5.0 SUMMARY

- **Two recognized surface karst features exist within the 200-foot (61-meter) perimeter of the spill delineation boundary.**
- Six recognized surface karst features lie within the 200-meter survey boundary.
- One recognized surface karst feature lies within the 305-meter survey boundary, but outside the 200-meter survey boundary.
- **No anomalies consistent with subsurface air-filled voids were found within the FR22 resistivity survey area; however, the existence of surface karst features suggests unstable ground.**
- **Moderately flat-lying stratigraphy is interpreted to exist beneath the area where the geophysical survey was conducted.**
- Due to the number of recognized surface karst features within the FR22 project site, employing a BLM-CFO approved karst monitor during excavation at this site is recommended.

## 6.0 DISCLOSURE STATEMENT

Karst occurrence zones are prone to rapid karst formation and warrant careful planning and engineering to mitigate karst-forming processes that could be accelerated by removal of surface cover or the vibrations associated with heavy equipment used in the remediation process.

Mitigation measures for any karst features revealed during excavation shall be approved by the Bureau of Land Management – Carlsbad Field Office and follow the Natural Resources Conservation Service Conservation Practice Standard for Karst Sinkhole Treatment, Code 527, or the Bureau of Land Management Cave and Karst Management Handbook, H-8380-1.

Vigilance during remediation activities is paramount. If voids are encountered during excavation, contact the Bureau of Land Management Karst Division at (575) 234-5972, the New Mexico State Land Office Surface Resources Division at (505) 827-5768, or a BLM-CFO approved karst contractor and request an on-site investigation from a karst expert if one is not already on site. A karst consultant can generally be available in Eddy County within five hours.

Approved karst monitors should have karst feature identification training, at least two years of supervised experience identifying karst features, wilderness first aid training, SRT training, confined space training, gas monitor training, and a minimum of SPAR cave rescue training through NCRC. They should have with them the proper gear and be prepared both physically and mentally to enter a collapse feature within minutes to perform a rescue if needed.

Monitoring services with qualified karst monitors, as well as cave surveys and geophysical surveys, are available from Southwest Geophysical Consulting.

Under no circumstances should an untrained, inexperienced person enter a cave, pit, sinkhole, or collapse feature. All field employees of Southwest Geophysical Consulting have extensive caving experience and the ability to determine whether entry into a karst feature is safe or presents a hazard. In the event it is necessary to enter a karst feature, Southwest Geophysical Consulting can provide these services on request.

Cave and karst resource inventory reports, karst feature investigations, and geophysical reports commissioned at the request of the land manager should be submitted to the BLM-CFO at [blm\\_nm\\_karst@blm.gov](mailto:blm_nm_karst@blm.gov).

Cave and karst resource inventory reports for the NMSLO should be submitted to the respective project manager.

Environmental karst reports should be submitted to the appropriate project manager at the New Mexico Oil Conservation Division.

## 7.0 REFERENCES

- 1 Division, O. C. *Title 19, Chapter 15, Part 29* (Oil Conservation Division, 2018).
- 2 NMSLO. (ed Oil Conservation Division) (New Mexico State Land Office, Santa Fe, NM, 2018).
- 3 Decker, D. & Jorgensen, G. L. *Environmental Karst Surveys White Paper* (Southwest Geophysical Consulting, LLC, 2024).
- 4 Goodbar, J. R. Vol. BLM Management Handbook H-8380-1 (ed Carlsbad Field Office) 59 (Bureau of Land Management, Denver, CO, 2015).
- 5 Decker, D., Trautner, E. & Palmer, R. (Bureau of Land Management - Carlsbad Field Office, 2025).
- 6 Earthpoint. *Earthpoint Tools for Google Earth*, <<https://www.earthpoint.us/Townships.aspx>> (2022).
- 7 Decker, D. D., Land, L. & Luke, B. Characterization of Playa Lakes in the Gypsum Karst of Southeastern New Mexico and West Texas, USA. *Oklahoma Geological Survey Circular 113 113* (2021).
- 8 W.R.C.C. *National Climate Data Center 1981-2010 Normal Climate Summary for Carlsbad, New Mexico (291469)*, 2010).
- 9 Whitehead, W. & Flynn, C. *Plant Utilization in Southeastern New Mexico: Botany, Ethnobotany, and Archaeology*. (Bureau of Land Management, Carlsbad Field Office, 2017).
- 10 NMSLO. Digital overlay (KML) of the surface land ownership in New Mexico (New Mexico State Land Office, Santa Fe, NM, 2024).
- 11 Green, G. N. & Jones, G. E. *The Digital Geologic Map of New Mexico in ARC/INFO Format*, <<https://mrdata.usgs.gov/geology/state/state.php?state=NM>> (1997).
- 12 Austin, G. S. *Geology and mineral deposits of Ochoan rocks in Delaware Basin and adjacent areas*. Vol. Circular 159 (New Mexico Bureau of Mines and Mineral Resources, 1978).
- 13 Johnson, K. S. Evaporite Karst in the United States. *Carbonates and Evaporites* **12**, 2-14 (1997).
- 14 Scholle, P. A. *Geologic Map of New Mexico*. (2003).
- 15 Decker, D. D., Jorgensen, G. L. & Palmer, R. in *Southwest Geophysical Cave and Karst Database* (ed LLC Southwest Geophysical Consulting) (Albuquerque, NM, 2025).
- 16 Whitehead, W., Bandy, M. & Decker, D. Protocol for Using UAV Photography for Rapid Assessment of Karst Features in Southeast New Mexico. *Proceedings of the 2022 Cave and Karst Management Symposium* (2022).

**8.0 GLOSSARY OF TERMS**

AGI	Advanced Geosciences Inc.
BLM-CFO	Bureau of Land Management - Carlsbad Field Office
brecciated	Fractured rock caused by faulting or collapse.
caprock-collapse sinkhole	Collapse of roof-spanning rock into a cave or void.
cave	Natural opening at the surface large enough for a person to enter.
cover-collapse sinkhole	Collapse of roof-spanning soil or clay ground cover into a subsurface void.
ERI	Electrical Resistivity Imaging
GPS	Global Positioning System
grike	A solutionally enlarged, vertical, or sub-vertical joint or fracture.
(H)	High confidence modifier for a PKF. This is typically reserved for a feature that is definitely karst but has not been confirmed in the field.
HKOZ	High Karst Occurrence Zone
karst	A landscape containing solutional features such as caves, sinkholes, swallets, and springs.
(L)	Low confidence modifier for a PKF. This is typically a feature that cannot be ruled out as karst but is most likely NOT karst related. This modifier may also be used for pseudokarst features.
(M)	Medium confidence modifier for PKF. This is an ambiguous feature that can't be positively identified as karst without a field visit (e.g., burrows, abandoned unlined wells, solution tubes, pseudokarst).
MKOZ	Medium Karst Occurrence Zone
NCRC	National Cave Rescue Commission
NKF	Non-karst feature. Used for features originally identified as PKF that have been subsequently identified in the field as non-karst related. This term may also be used for pseudokarst features.
NMSLO	New Mexico State Land Office
Ohm-m	Ohm-meter, a unit of measurement for resistivity. Sometimes abbreviated $\Omega$ -m.
paleokarst	Previously formed karst features that have been filled in by erosion and/or deposition of minerals.
Pat	Permian Artesia Group
Pc	Permian Capitan Formation
Pcs	Permian Castile Formation

Pdl	Permian Dewey Lake Formation
PKF	Possible karst feature. This term is reserved for features identified in satellite or aerial imagery that have NOT been visited in the field. Further modifiers include (H) for high confidence, (M) for medium confidence, and (L) for low confidence. These confidence levels are based on field experience.
PLSS	Public Land Survey System
Pqg	Permian Queen/Greyburg Formation
Pru	Permian Rustler Formation
pseudokarst	Karst-like features (sinkholes, conduits, voids etc.) that are not formed by dissolution. These types of features include soil piping, lava tubes, and some cover-collapse and suffosion sinkholes.
Psl	Permian Salado Formation
Psr	Permian Seven Rivers Formation
Pt	Permian Tansill Formation
Py	Permian Yates Formation
Qal	Quaternary alluvium
Qe	Quaternary eolian deposits
Qp	Quaternary piedmont deposits
Qpl	Quaternary playa lake deposits
RKF	Recognized karst feature. This term is reserved for karst features that have been physically verified in the field.
SPAR	Small Party Assisted Rescue
sUAS	Small, uncrewed aerial system
suffosion sinkhole	Raveling of soil into a pre-existing void or fracture.
swallet	A natural opening in the surface, too small for a person, that drains water to an aquifer. Some are "open," meaning a void can be seen below; some are "closed," meaning they are full of sediment.
SWG	Southwest Geophysical Consulting, LLC
UTM	Universal Transverse Mercator (projected coordinates)
(V)	Field verified modifier for a RKF. This indicates that the feature has been visited by a qualified karst professional in the field and fully identified
WGS	World Geodetic System (geographic coordinates)

## 9.0 ATTESTATION

### David D. Decker, PhD, PG, CPG

Chief Executive Officer, Principal Geologist

Southwest Geophysical Consulting, LLC

5117 Fairfax Dr. NW

Albuquerque, NM 87114

[dave@swgeophys.com](mailto:dave@swgeophys.com)

(505) 585-2550

## CERTIFICATE OF AUTHOR

I, David D. Decker, a Licensed Professional Geologist and a Certified Professional Geologist, do certify that:

- I am currently employed as a consulting geologist in the specialty of caves and karst with an office address of 5117 Fairfax Dr. NW, Albuquerque, NM, USA, 87114.
- I graduated with a Master of Science in Applied Physics with a specialization in Sensor Systems from the Naval Post Graduate School in Monterey, California, in 2003, and a Doctor of Philosophy in Earth and Planetary Sciences from the University of New Mexico, Albuquerque, New Mexico, in 2018.
- I am a Licensed Professional Geologist in the State of Texas, USA (PG-15242) and have been since 2021. I am a Certified Professional Geologist through the American Institute of Professional Geologists (CPG-12123) and have been since 2021.
- I have been employed as a geologist continuously since 2016. I was previously employed as a Fire Controlman, Naval Flight Officer, and Aerospace Engineering Duty Officer in the U.S. Navy and operated, maintained, and installed various sensor systems including magnetic, electromagnetic, radar, communications, and acoustic systems in various capacities from 1986 through 2010.
- I have been involved in various aspects of cave and karst studies continuously since 1985, including exploration, mapping, and scientific studies.
- I have read the definition of “qualified karst professional” set out in the ASTM Standard Practice for Preliminary Karst Terrain Assessment for Site Development (ASTM E-1527). I meet the definition of “qualified professional” for the purposes of this standard.
- I am responsible for the content, compilation, and editing of all sections of report number NTGE-009-20250625 entitled, “Environmental Karst Study Report, Forehand Ranch 22 State No. 008H, Eddy County, New Mexico.” I or a duly authorized and qualified representative of Southwest Geophysical Consulting, LLC, have personally visited this site and/or reviewed the aerial imagery on the date or dates mentioned in section **2.3 Description of Survey**.

- I have no prior involvement nor monetary interest in the described property or project, save for my fee for conducting this investigation and providing the report.

Dated in Albuquerque, New Mexico, August 18, 2025.



David D. Decker  
PhD, CPG-12123



**Photographic Log**

# PHOTOGRAPHIC LOG

3R Operating LLC  
Forehand Ranch 22 State #008H

## Photograph No. 1

**Facility:** Forehand Ranch 22 State #008H

**County:** Eddy County, New Mexico

**Description:**  
Initial Assessment



## Photograph No. 2

**Facility:** Forehand Ranch 22 State #008H

**County:** Eddy County, New Mexico

**Description:**  
Initial Assessment



## Photograph No. 3

**Facility:** Forehand Ranch 22 State #008H

**County:** Eddy County, New Mexico

**Description:**  
Initial Assessment



# PHOTOGRAPHIC LOG

3R Operating LLC  
Forehand Ranch 22 State #008H

## Photograph No. 4

**Facility:** Forehand Ranch 22 State #008H

**County:** Eddy County, New Mexico

**Description:**  
Excavation



## Photograph No. 5

**Facility:** Forehand Ranch 22 State #008H

**County:** Eddy County, New Mexico

**Description:**  
Excavation



## Photograph No. 6

**Facility:** Forehand Ranch 22 State #008H

**County:** Eddy County, New Mexico

**Description:**  
Excavation



# PHOTOGRAPHIC LOG

3R Operating LLC  
Forehand Ranch 22 State #008H

## Photograph No. 7

**Facility:** Forehand Ranch 22 State #008H

**County:** Eddy County, New Mexico

**Description:**  
Confirmation Sampling



## Photograph No. 8

**Facility:** Forehand Ranch 22 State #008H

**County:** Eddy County, New Mexico

**Description:**  
Confirmation Sampling



## Photograph No. 9

**Facility:** Forehand Ranch 22 State #008H

**County:** Eddy County, New Mexico

**Description:**  
Confirmation Sampling



# PHOTOGRAPHIC LOG

3R Operating LLC  
Forehand Ranch 22 State #008H

## Photograph No. 10

**Facility:** Forehand Ranch 22 State #008H

**County:** Eddy County, New Mexico

**Description:**  
Confirmation Sampling



## Photograph No. 11

**Facility:** Forehand Ranch 22 State #008H

**County:** Eddy County, New Mexico

**Description:**  
Confirmation Sampling



## Photograph No. 12

**Facility:** Forehand Ranch 22 State #008H

**County:** Eddy County, New Mexico

**Description:**  
Confirmation Sampling

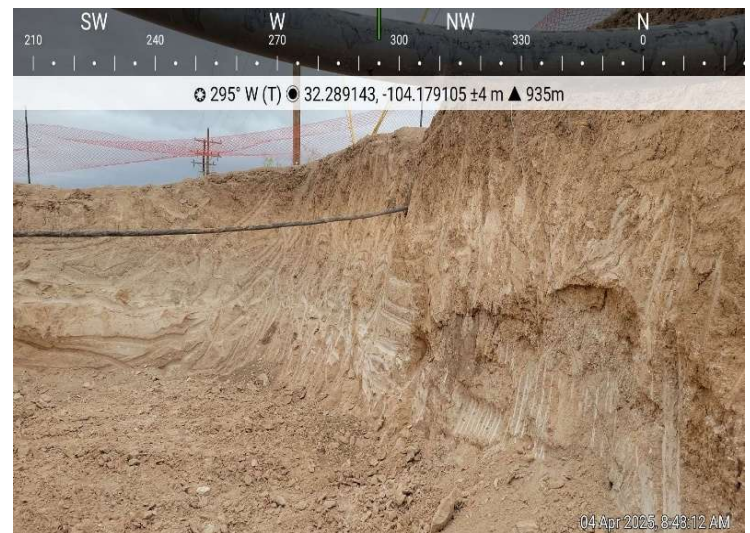

# PHOTOGRAPHIC LOG

3R Operating LLC  
Forehand Ranch 22 State #008H

## Photograph No. 13

**Facility:** Forehand Ranch 22 State #008H

**County:** Eddy County, New Mexico

**Description:**  
Confirmation Sampling



## Photograph No. 14

**Facility:** Forehand Ranch 22 State #008H

**County:** Eddy County, New Mexico

**Description:**  
Confirmation Sampling



## Photograph No. 15

**Facility:** Forehand Ranch 22 State #008H

**County:** Eddy County, New Mexico

**Description:**  
Confirmation Sampling



# PHOTOGRAPHIC LOG

3R Operating LLC  
Forehand Ranch 22 State #008H

## Photograph No. 16

**Facility:** Forehand Ranch 22 State #008H

**County:** Eddy County, New Mexico

**Description:**  
Confirmation Sampling

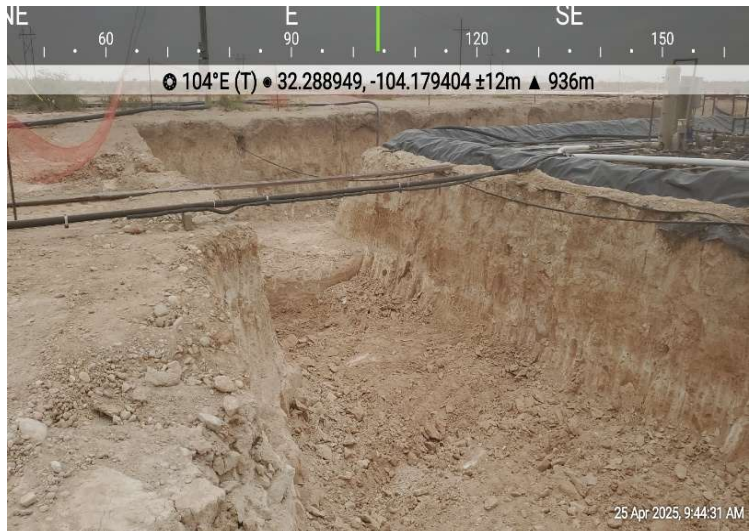

## Photograph No. 17

**Facility:** Forehand Ranch 22 State #008H

**County:** Eddy County, New Mexico

**Description:**  
Confirmation Sampling



## Photograph No. 18

**Facility:** Forehand Ranch 22 State #008H

**County:** Eddy County, New Mexico

**Description:**  
Confirmation Sampling



# PHOTOGRAPHIC LOG

3R Operating LLC  
Forehand Ranch 22 State #008H

## Photograph No. 19

**Facility:** Forehand Ranch 22 State #008H

**County:** Eddy County, New Mexico

**Description:**  
Additional Delineation



## Photograph No. 20

**Facility:** Forehand Ranch 22 State #008H

**County:** Eddy County, New Mexico

**Description:**  
Additional Delineation



## Photograph No. 21

**Facility:** Forehand Ranch 22 State #008H

**County:** Eddy County, New Mexico

**Description:**  
Additional Delineation

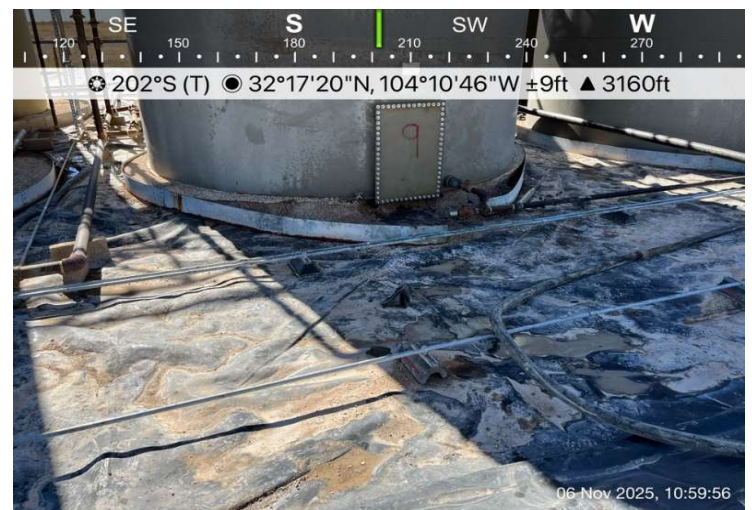

# PHOTOGRAPHIC LOG

3R Operating LLC  
Forehand Ranch 22 State #008H

## Photograph No. 22

**Facility:** Forehand Ranch 22 State #008H

**County:** Eddy County, New Mexico

**Description:**  
Additional Delineation



## Photograph No. 23

**Facility:** Forehand Ranch 22 State #008H

**County:** Eddy County, New Mexico

**Description:**  
Additional Delineation



## Photograph No. 24

**Facility:** Forehand Ranch 22 State #008H

**County:** Eddy County, New Mexico

**Description:**  
Additional Delineation



# PHOTOGRAPHIC LOG

3R Operating LLC  
Forehand Ranch 22 State #008H

## Photograph No. 25

**Facility:** Forehand Ranch 22 State #008H

**County:** Eddy County, New Mexico

**Description:**  
View of Excavation



## Photograph No. 26

**Facility:** Forehand Ranch 22 State #008H

**County:** Eddy County, New Mexico

**Description:**  
View of Excavation

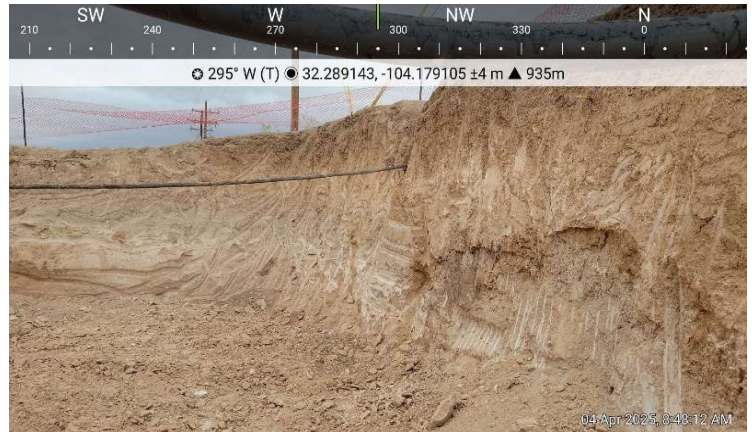

## Photograph No. 27

**Facility:** Forehand Ranch 22 State #008H

**County:** Eddy County, New Mexico

**Description:**  
View of Excavation

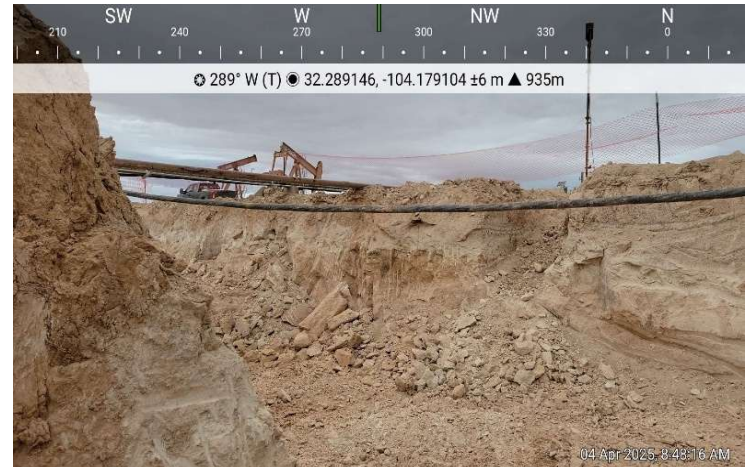

# PHOTOGRAPHIC LOG

3R Operating LLC  
Forehand Ranch 22 State #008H

## Photograph No. 28

**Facility:** Forehand Ranch 22 State #008H

**County:** Eddy County, New Mexico

**Description:**  
View of Excavation



## Photograph No. 29

**Facility:** Forehand Ranch 22 State #008H

**County:** Eddy County, New Mexico

**Description:**  
View of Excavation



## Photograph No. 30

**Facility:** Forehand Ranch 22 State #008H

**County:** Eddy County, New Mexico

**Description:**  
View of Excavation



# PHOTOGRAPHIC LOG

3R Operating LLC  
Forehand Ranch 22 State #008H

## Photograph No. 31

**Facility:** Forehand Ranch 22 State #008H

**County:** Eddy County, New Mexico

**Description:**  
View of Excavation



## Photograph No. 32

**Facility:** Forehand Ranch 22 State #008H

**County:** Eddy County, New Mexico

**Description:**  
View of Excavation



## Photograph No. 33

**Facility:** Forehand Ranch 22 State #008H

**County:** Eddy County, New Mexico

**Description:**  
View of Excavation



# PHOTOGRAPHIC LOG

## 3R Operating LLC

### Forehand Ranch 22 State #008H

#### Photograph No. 34

**Facility:** Forehand Ranch 22 State #008H

**County:** Eddy County, New Mexico

**Description:**  
View of Excavation



#### Photograph No. 35

**Facility:** Forehand Ranch 22 State #008H

**County:** Eddy County, New Mexico

**Description:**  
View of Excavation



#### Photograph No. 36

**Facility:** Forehand Ranch 22 State #008H

**County:** Eddy County, New Mexico

**Description:**  
View of Excavation



# PHOTOGRAPHIC LOG

3R Operating LLC  
Forehand Ranch 22 State #008H

## Photograph No. 37

**Facility:** Forehand Ranch 22 State #008H

**County:** Eddy County, New Mexico

**Description:**  
View of Excavation



## Photograph No. 38

**Facility:** Forehand Ranch 22 State #008H

**County:** Eddy County, New Mexico

**Description:**  
View of Excavation



## Photograph No. 39

**Facility:** Forehand Ranch 22 State #008H

**County:** Eddy County, New Mexico

**Description:**  
View of Excavation



**Laboratory Reports and Chain-of-Custody**



PHONE (575) 393-2326 ° 101 E. MARLAND ° HOBBS, NM 88240

January 29, 2025

KELLAN SMITH  
NTG ENVIRONMENTAL  
701 TRADEWINDS BLVD. SUITE C  
MIDLAND, TX 79706

RE: FOREHAND RANCH 22 STATE #008H

Enclosed are the results of analyses for samples received by the laboratory on 01/28/25 11:07.

Cardinal Laboratories is accredited through Texas NELAP under certificate number TX-C24-00112. Accreditation applies to drinking water, non-potable water and solid and chemical materials. All accredited analytes are denoted by an asterisk (\*). For a complete list of accredited analytes and matrices visit the TCEQ website at [www.tceq.texas.gov/field/qa/lab\\_accred\\_certif.html](http://www.tceq.texas.gov/field/qa/lab_accred_certif.html).

Cardinal Laboratories is accredited through the State of Colorado Department of Public Health and Environment for:

Method EPA 552.2	Haloacetic Acids (HAA-5)
Method EPA 524.2	Total Trihalomethanes (TTHM)
Method EPA 524.4	Regulated VOCs (V1, V2, V3)

Accreditation applies to public drinking water matrices.

This report meets NELAP requirements and is made up of a cover page, analytical results, and a copy of the original chain-of-custody. If you have any questions concerning this report, please feel free to contact me.

Sincerely,

Celey D. Keene  
Lab Director/Quality Manager



PHONE (575) 393-2326 ° 101 E. MARLAND ° HOBBS, NM 88240

**Analytical Results For:**

NTG ENVIRONMENTAL  
 KELLAN SMITH  
 701 TRADEWINDS BLVD. SUITE C  
 MIDLAND TX, 79706  
 Fax To:

Received:	01/28/2025	Sampling Date:	01/27/2025
Reported:	01/29/2025	Sampling Type:	Soil
Project Name:	FOREHAND RANCH 22 STATE #008H	Sampling Condition:	Cool & Intact
Project Number:	248970	Sample Received By:	Tamara Oldaker
Project Location:	EDDY COUNTY, NM		

**Sample ID: D - 1 ( 0-.5' ) (H250484-01)**

BTEX 8021B		mg/kg		Analyzed By: JH					
Analyte	Result	Reporting Limit	Analyzed	Method Blank	BS	% Recovery	True Value QC	RPD	Qualifier
Benzene*	<0.050	0.050	01/28/2025	ND	2.03	102	2.00	4.01	
Toluene*	<0.050	0.050	01/28/2025	ND	2.12	106	2.00	4.20	
Ethylbenzene*	<0.050	0.050	01/28/2025	ND	2.05	103	2.00	4.19	
Total Xylenes*	<0.150	0.150	01/28/2025	ND	6.01	100	6.00	4.27	
Total BTEX	<0.300	0.300	01/28/2025	ND					

Surrogate: 4-Bromofluorobenzene (PID) 93.4 % 71.5-134

Chloride, SM4500CI-B		mg/kg		Analyzed By: HM					
Analyte	Result	Reporting Limit	Analyzed	Method Blank	BS	% Recovery	True Value QC	RPD	Qualifier
Chloride	912	16.0	01/29/2025	ND	464	116	400	7.14	

TPH 8015M		mg/kg		Analyzed By: MS					
Analyte	Result	Reporting Limit	Analyzed	Method Blank	BS	% Recovery	True Value QC	RPD	Qualifier
GRO C6-C10*	<10.0	10.0	01/28/2025	ND	205	103	200	0.821	
DRO >C10-C28*	<10.0	10.0	01/28/2025	ND	196	97.8	200	0.334	
EXT DRO >C28-C36	<10.0	10.0	01/28/2025	ND					

Surrogate: 1-Chlorooctane 83.6 % 48.2-134

Surrogate: 1-Chlorooctadecane 82.0 % 49.1-148

Cardinal Laboratories

\*=Accredited Analyte

PLEASE NOTE: Liability and Damages. Cardinal's liability and client's exclusive remedy for any claim arising, whether based in contract or tort, shall be limited to the amount paid by client for analyses. All claims, including those for negligence and any other cause whatsoever shall be deemed waived unless made in writing and received by Cardinal within thirty (30) days after completion of the applicable service. In no event shall Cardinal be liable for incidental or consequential damages, including, without limitation, business interruptions, loss of use, or loss of profits incurred by client, its subsidiaries, affiliates or successors arising out of or related to the performance of the services hereunder by Cardinal, regardless of whether such claim is based upon any of the above stated reasons or otherwise. Results relate only to the samples identified above. This report shall not be reproduced except in full with written approval of Cardinal Laboratories.

Celey D. Keene, Lab Director/Quality Manager



PHONE (575) 393-2326 ° 101 E. MARLAND ° HOBBS, NM 88240

**Analytical Results For:**

NTG ENVIRONMENTAL  
 KELLAN SMITH  
 701 TRADEWINDS BLVD. SUITE C  
 MIDLAND TX, 79706  
 Fax To:

Received:	01/28/2025	Sampling Date:	01/27/2025
Reported:	01/29/2025	Sampling Type:	Soil
Project Name:	FOREHAND RANCH 22 STATE #008H	Sampling Condition:	Cool & Intact
Project Number:	248970	Sample Received By:	Tamara Oldaker
Project Location:	EDDY COUNTY, NM		

**Sample ID: D - 1 ( 1-1.5' ) (H250484-02)**

BTEX 8021B		mg/kg		Analyzed By: JH						
Analyte	Result	Reporting Limit	Analyzed	Method Blank	BS	% Recovery	True Value QC	RPD	Qualifier	
Benzene*	<0.050	0.050	01/28/2025	ND	2.03	102	2.00	4.01		
Toluene*	<0.050	0.050	01/28/2025	ND	2.12	106	2.00	4.20		
Ethylbenzene*	<0.050	0.050	01/28/2025	ND	2.05	103	2.00	4.19		
Total Xylenes*	<0.150	0.150	01/28/2025	ND	6.01	100	6.00	4.27		
Total BTEX	<0.300	0.300	01/28/2025	ND						

Surrogate: 4-Bromofluorobenzene (PID) 93.3 % 71.5-134

Chloride, SM4500CI-B		mg/kg		Analyzed By: HM						
Analyte	Result	Reporting Limit	Analyzed	Method Blank	BS	% Recovery	True Value QC	RPD	Qualifier	
Chloride	1010	16.0	01/29/2025	ND	464	116	400	7.14		

TPH 8015M		mg/kg		Analyzed By: MS						
Analyte	Result	Reporting Limit	Analyzed	Method Blank	BS	% Recovery	True Value QC	RPD	Qualifier	
GRO C6-C10*	<10.0	10.0	01/28/2025	ND	205	103	200	0.821		
DRO >C10-C28*	<10.0	10.0	01/28/2025	ND	196	97.8	200	0.334		
EXT DRO >C28-C36	<10.0	10.0	01/28/2025	ND						

Surrogate: 1-Chlorooctane 90.4 % 48.2-134

Surrogate: 1-Chlorooctadecane 89.5 % 49.1-148

Cardinal Laboratories

\*=Accredited Analyte

PLEASE NOTE: Liability and Damages. Cardinal's liability and client's exclusive remedy for any claim arising, whether based in contract or tort, shall be limited to the amount paid by client for analyses. All claims, including those for negligence and any other cause whatsoever shall be deemed waived unless made in writing and received by Cardinal within thirty (30) days after completion of the applicable service. In no event shall Cardinal be liable for incidental or consequential damages, including, without limitation, business interruptions, loss of use, or loss of profits incurred by client, its subsidiaries, affiliates or successors arising out of or related to the performance of the services hereunder by Cardinal, regardless of whether such claim is based upon any of the above stated reasons or otherwise. Results relate only to the samples identified above. This report shall not be reproduced except in full with written approval of Cardinal Laboratories.

Celey D. Keene, Lab Director/Quality Manager



PHONE (575) 393-2326 ° 101 E. MARLAND ° HOBBS, NM 88240

**Analytical Results For:**

NTG ENVIRONMENTAL  
 KELLAN SMITH  
 701 TRADEWINDS BLVD. SUITE C  
 MIDLAND TX, 79706  
 Fax To:

Received:	01/28/2025	Sampling Date:	01/27/2025
Reported:	01/29/2025	Sampling Type:	Soil
Project Name:	FOREHAND RANCH 22 STATE #008H	Sampling Condition:	Cool & Intact
Project Number:	248970	Sample Received By:	Tamara Oldaker
Project Location:	EDDY COUNTY, NM		

**Sample ID: D - 1 ( 2-2.5' ) (H250484-03)**

BTEX 8021B		mg/kg		Analyzed By: JH						
Analyte	Result	Reporting Limit	Analyzed	Method Blank	BS	% Recovery	True Value QC	RPD	Qualifier	
Benzene*	<0.050	0.050	01/28/2025	ND	2.03	102	2.00	4.01		
Toluene*	<0.050	0.050	01/28/2025	ND	2.12	106	2.00	4.20		
Ethylbenzene*	<0.050	0.050	01/28/2025	ND	2.05	103	2.00	4.19		
Total Xylenes*	<0.150	0.150	01/28/2025	ND	6.01	100	6.00	4.27		
Total BTEX	<0.300	0.300	01/28/2025	ND						

Surrogate: 4-Bromofluorobenzene (PID) 93.7 % 71.5-134

Chloride, SM4500Cl-B		mg/kg		Analyzed By: HM						
Analyte	Result	Reporting Limit	Analyzed	Method Blank	BS	% Recovery	True Value QC	RPD	Qualifier	
Chloride	576	16.0	01/29/2025	ND	464	116	400	7.14		

TPH 8015M		mg/kg		Analyzed By: MS						
Analyte	Result	Reporting Limit	Analyzed	Method Blank	BS	% Recovery	True Value QC	RPD	Qualifier	
GRO C6-C10*	<10.0	10.0	01/28/2025	ND	205	103	200	0.821		
DRO >C10-C28*	<10.0	10.0	01/28/2025	ND	196	97.8	200	0.334		
EXT DRO >C28-C36	<10.0	10.0	01/28/2025	ND						

Surrogate: 1-Chlorooctane 90.6 % 48.2-134

Surrogate: 1-Chlorooctadecane 89.7 % 49.1-148

Cardinal Laboratories

\*=Accredited Analyte

PLEASE NOTE: Liability and Damages. Cardinal's liability and client's exclusive remedy for any claim arising, whether based in contract or tort, shall be limited to the amount paid by client for analyses. All claims, including those for negligence and any other cause whatsoever shall be deemed waived unless made in writing and received by Cardinal within thirty (30) days after completion of the applicable service. In no event shall Cardinal be liable for incidental or consequential damages, including, without limitation, business interruptions, loss of use, or loss of profits incurred by client, its subsidiaries, affiliates or successors arising out of or related to the performance of the services hereunder by Cardinal, regardless of whether such claim is based upon any of the above stated reasons or otherwise. Results relate only to the samples identified above. This report shall not be reproduced except in full with written approval of Cardinal Laboratories.

Celey D. Keene, Lab Director/Quality Manager



PHONE (575) 393-2326 ° 101 E. MARLAND ° HOBBS, NM 88240

**Analytical Results For:**

NTG ENVIRONMENTAL  
 KELLAN SMITH  
 701 TRADEWINDS BLVD. SUITE C  
 MIDLAND TX, 79706  
 Fax To:

Received:	01/28/2025	Sampling Date:	01/27/2025
Reported:	01/29/2025	Sampling Type:	Soil
Project Name:	FOREHAND RANCH 22 STATE #008H	Sampling Condition:	Cool & Intact
Project Number:	248970	Sample Received By:	Tamara Oldaker
Project Location:	EDDY COUNTY, NM		

**Sample ID: D - 1 ( 3-3.5' ) (H250484-04)**

BTEX 8021B		mg/kg		Analyzed By: JH						
Analyte	Result	Reporting Limit	Analyzed	Method Blank	BS	% Recovery	True Value QC	RPD	Qualifier	
Benzene*	<0.050	0.050	01/28/2025	ND	2.03	102	2.00	4.01		
Toluene*	<0.050	0.050	01/28/2025	ND	2.12	106	2.00	4.20		
Ethylbenzene*	<0.050	0.050	01/28/2025	ND	2.05	103	2.00	4.19		
Total Xylenes*	<0.150	0.150	01/28/2025	ND	6.01	100	6.00	4.27		
Total BTEX	<0.300	0.300	01/28/2025	ND						

Surrogate: 4-Bromofluorobenzene (PID) 94.0 % 71.5-134

Chloride, SM4500CI-B		mg/kg		Analyzed By: HM						
Analyte	Result	Reporting Limit	Analyzed	Method Blank	BS	% Recovery	True Value QC	RPD	Qualifier	
Chloride	544	16.0	01/29/2025	ND	464	116	400	7.14		

TPH 8015M		mg/kg		Analyzed By: MS						
Analyte	Result	Reporting Limit	Analyzed	Method Blank	BS	% Recovery	True Value QC	RPD	Qualifier	
GRO C6-C10*	<10.0	10.0	01/28/2025	ND	205	103	200	0.821		
DRO >C10-C28*	<10.0	10.0	01/28/2025	ND	196	97.8	200	0.334		
EXT DRO >C28-C36	<10.0	10.0	01/28/2025	ND						

Surrogate: 1-Chlorooctane 94.0 % 48.2-134

Surrogate: 1-Chlorooctadecane 93.0 % 49.1-148

Cardinal Laboratories

\*=Accredited Analyte

PLEASE NOTE: Liability and Damages. Cardinal's liability and client's exclusive remedy for any claim arising, whether based in contract or tort, shall be limited to the amount paid by client for analyses. All claims, including those for negligence and any other cause whatsoever shall be deemed waived unless made in writing and received by Cardinal within thirty (30) days after completion of the applicable service. In no event shall Cardinal be liable for incidental or consequential damages, including, without limitation, business interruptions, loss of use, or loss of profits incurred by client, its subsidiaries, affiliates or successors arising out of or related to the performance of the services hereunder by Cardinal, regardless of whether such claim is based upon any of the above stated reasons or otherwise. Results relate only to the samples identified above. This report shall not be reproduced except in full with written approval of Cardinal Laboratories.

Celey D. Keene, Lab Director/Quality Manager



PHONE (575) 393-2326 ° 101 E. MARLAND ° HOBBS, NM 88240

**Analytical Results For:**

NTG ENVIRONMENTAL  
 KELLAN SMITH  
 701 TRADEWINDS BLVD. SUITE C  
 MIDLAND TX, 79706  
 Fax To:

Received:	01/28/2025	Sampling Date:	01/27/2025
Reported:	01/29/2025	Sampling Type:	Soil
Project Name:	FOREHAND RANCH 22 STATE #008H	Sampling Condition:	Cool & Intact
Project Number:	248970	Sample Received By:	Tamara Oldaker
Project Location:	EDDY COUNTY, NM		

**Sample ID: D - 1 ( 4-4.5' ) (H250484-05)**

BTEX 8021B		mg/kg		Analyzed By: JH						
Analyte	Result	Reporting Limit	Analyzed	Method Blank	BS	% Recovery	True Value QC	RPD	Qualifier	
Benzene*	<0.050	0.050	01/28/2025	ND	2.03	102	2.00	4.01		
Toluene*	<0.050	0.050	01/28/2025	ND	2.12	106	2.00	4.20		
Ethylbenzene*	<0.050	0.050	01/28/2025	ND	2.05	103	2.00	4.19		
Total Xylenes*	<0.150	0.150	01/28/2025	ND	6.01	100	6.00	4.27		
Total BTEX	<0.300	0.300	01/28/2025	ND						

Surrogate: 4-Bromofluorobenzene (PID) 94.2 % 71.5-134

Chloride, SM4500CI-B		mg/kg		Analyzed By: HM						
Analyte	Result	Reporting Limit	Analyzed	Method Blank	BS	% Recovery	True Value QC	RPD	Qualifier	
Chloride	496	16.0	01/29/2025	ND	464	116	400	7.14		

TPH 8015M		mg/kg		Analyzed By: MS						
Analyte	Result	Reporting Limit	Analyzed	Method Blank	BS	% Recovery	True Value QC	RPD	Qualifier	
GRO C6-C10*	<10.0	10.0	01/28/2025	ND	205	103	200	0.821		
DRO >C10-C28*	<10.0	10.0	01/28/2025	ND	196	97.8	200	0.334		
EXT DRO >C28-C36	<10.0	10.0	01/28/2025	ND						

Surrogate: 1-Chlorooctane 96.4 % 48.2-134

Surrogate: 1-Chlorooctadecane 96.0 % 49.1-148

Cardinal Laboratories

\*=Accredited Analyte

PLEASE NOTE: Liability and Damages. Cardinal's liability and client's exclusive remedy for any claim arising, whether based in contract or tort, shall be limited to the amount paid by client for analyses. All claims, including those for negligence and any other cause whatsoever shall be deemed waived unless made in writing and received by Cardinal within thirty (30) days after completion of the applicable service. In no event shall Cardinal be liable for incidental or consequential damages, including, without limitation, business interruptions, loss of use, or loss of profits incurred by client, its subsidiaries, affiliates or successors arising out of or related to the performance of the services hereunder by Cardinal, regardless of whether such claim is based upon any of the above stated reasons or otherwise. Results relate only to the samples identified above. This report shall not be reproduced except in full with written approval of Cardinal Laboratories.

Celey D. Keene, Lab Director/Quality Manager



PHONE (575) 393-2326 ° 101 E. MARLAND ° HOBBS, NM 88240

**Analytical Results For:**

NTG ENVIRONMENTAL  
 KELLAN SMITH  
 701 TRADEWINDS BLVD. SUITE C  
 MIDLAND TX, 79706  
 Fax To:

Received:	01/28/2025	Sampling Date:	01/27/2025
Reported:	01/29/2025	Sampling Type:	Soil
Project Name:	FOREHAND RANCH 22 STATE #008H	Sampling Condition:	Cool & Intact
Project Number:	248970	Sample Received By:	Tamara Oldaker
Project Location:	EDDY COUNTY, NM		

**Sample ID: D - 2 ( 0-.5' ) (H250484-06)**

BTEX 8021B		mg/kg		Analyzed By: JH						
Analyte	Result	Reporting Limit	Analyzed	Method Blank	BS	% Recovery	True Value QC	RPD	Qualifier	
Benzene*	<0.050	0.050	01/28/2025	ND	2.03	102	2.00	4.01		
Toluene*	<0.050	0.050	01/28/2025	ND	2.12	106	2.00	4.20		
Ethylbenzene*	<0.050	0.050	01/28/2025	ND	2.05	103	2.00	4.19		
Total Xylenes*	<0.150	0.150	01/28/2025	ND	6.01	100	6.00	4.27		
Total BTEX	<0.300	0.300	01/28/2025	ND						

Surrogate: 4-Bromofluorobenzene (PID) 93.0 % 71.5-134

Chloride, SM4500CI-B		mg/kg		Analyzed By: HM						
Analyte	Result	Reporting Limit	Analyzed	Method Blank	BS	% Recovery	True Value QC	RPD	Qualifier	
Chloride	9400	16.0	01/29/2025	ND	464	116	400	7.14		

TPH 8015M		mg/kg		Analyzed By: MS						
Analyte	Result	Reporting Limit	Analyzed	Method Blank	BS	% Recovery	True Value QC	RPD	Qualifier	
GRO C6-C10*	<10.0	10.0	01/28/2025	ND	205	103	200	0.821		
DRO >C10-C28*	<10.0	10.0	01/28/2025	ND	196	97.8	200	0.334		
EXT DRO >C28-C36	<10.0	10.0	01/28/2025	ND						

Surrogate: 1-Chlorooctane 89.7 % 48.2-134

Surrogate: 1-Chlorooctadecane 89.0 % 49.1-148

Cardinal Laboratories

\*=Accredited Analyte

PLEASE NOTE: Liability and Damages. Cardinal's liability and client's exclusive remedy for any claim arising, whether based in contract or tort, shall be limited to the amount paid by client for analyses. All claims, including those for negligence and any other cause whatsoever shall be deemed waived unless made in writing and received by Cardinal within thirty (30) days after completion of the applicable service. In no event shall Cardinal be liable for incidental or consequential damages, including, without limitation, business interruptions, loss of use, or loss of profits incurred by client, its subsidiaries, affiliates or successors arising out of or related to the performance of the services hereunder by Cardinal, regardless of whether such claim is based upon any of the above stated reasons or otherwise. Results relate only to the samples identified above. This report shall not be reproduced except in full with written approval of Cardinal Laboratories.

Celey D. Keene, Lab Director/Quality Manager



PHONE (575) 393-2326 ° 101 E. MARLAND ° HOBBS, NM 88240

**Analytical Results For:**

NTG ENVIRONMENTAL  
 KELLAN SMITH  
 701 TRADEWINDS BLVD. SUITE C  
 MIDLAND TX, 79706  
 Fax To:

Received:	01/28/2025	Sampling Date:	01/27/2025
Reported:	01/29/2025	Sampling Type:	Soil
Project Name:	FOREHAND RANCH 22 STATE #008H	Sampling Condition:	Cool & Intact
Project Number:	248970	Sample Received By:	Tamara Oldaker
Project Location:	EDDY COUNTY, NM		

**Sample ID: D - 3 ( 0-.5' ) (H250484-07)**

BTEX 8021B		mg/kg		Analyzed By: JH						
Analyte	Result	Reporting Limit	Analyzed	Method Blank	BS	% Recovery	True Value QC	RPD	Qualifier	
Benzene*	<0.050	0.050	01/28/2025	ND	2.03	102	2.00	4.01		
Toluene*	<0.050	0.050	01/28/2025	ND	2.12	106	2.00	4.20		
Ethylbenzene*	<0.050	0.050	01/28/2025	ND	2.05	103	2.00	4.19		
Total Xylenes*	<0.150	0.150	01/28/2025	ND	6.01	100	6.00	4.27		
Total BTEX	<0.300	0.300	01/28/2025	ND						

Surrogate: 4-Bromofluorobenzene (PID) 93.9 % 71.5-134

Chloride, SM4500CI-B		mg/kg		Analyzed By: HM						
Analyte	Result	Reporting Limit	Analyzed	Method Blank	BS	% Recovery	True Value QC	RPD	Qualifier	
Chloride	1390	16.0	01/29/2025	ND	464	116	400	7.14		

TPH 8015M		mg/kg		Analyzed By: MS						
Analyte	Result	Reporting Limit	Analyzed	Method Blank	BS	% Recovery	True Value QC	RPD	Qualifier	
GRO C6-C10*	<10.0	10.0	01/28/2025	ND	205	103	200	0.821		
DRO >C10-C28*	<10.0	10.0	01/28/2025	ND	196	97.8	200	0.334		
EXT DRO >C28-C36	<10.0	10.0	01/28/2025	ND						

Surrogate: 1-Chlorooctane 91.7 % 48.2-134

Surrogate: 1-Chlorooctadecane 90.2 % 49.1-148

Cardinal Laboratories

\*=Accredited Analyte

PLEASE NOTE: Liability and Damages. Cardinal's liability and client's exclusive remedy for any claim arising, whether based in contract or tort, shall be limited to the amount paid by client for analyses. All claims, including those for negligence and any other cause whatsoever shall be deemed waived unless made in writing and received by Cardinal within thirty (30) days after completion of the applicable service. In no event shall Cardinal be liable for incidental or consequential damages, including, without limitation, business interruptions, loss of use, or loss of profits incurred by client, its subsidiaries, affiliates or successors arising out of or related to the performance of the services hereunder by Cardinal, regardless of whether such claim is based upon any of the above stated reasons or otherwise. Results relate only to the samples identified above. This report shall not be reproduced except in full with written approval of Cardinal Laboratories.

Celey D. Keene, Lab Director/Quality Manager



PHONE (575) 393-2326 ° 101 E. MARLAND ° HOBBS, NM 88240

**Analytical Results For:**

NTG ENVIRONMENTAL  
 KELLAN SMITH  
 701 TRADEWINDS BLVD. SUITE C  
 MIDLAND TX, 79706  
 Fax To:

Received:	01/28/2025	Sampling Date:	01/27/2025
Reported:	01/29/2025	Sampling Type:	Soil
Project Name:	FOREHAND RANCH 22 STATE #008H	Sampling Condition:	Cool & Intact
Project Number:	248970	Sample Received By:	Tamara Oldaker
Project Location:	EDDY COUNTY, NM		

**Sample ID: D - 3 ( 1-1.5' ) (H250484-08)**

BTEX 8021B		mg/kg		Analyzed By: JH					
Analyte	Result	Reporting Limit	Analyzed	Method Blank	BS	% Recovery	True Value QC	RPD	Qualifier
Benzene*	<0.050	0.050	01/28/2025	ND	2.03	102	2.00	4.01	
Toluene*	<0.050	0.050	01/28/2025	ND	2.12	106	2.00	4.20	
Ethylbenzene*	<0.050	0.050	01/28/2025	ND	2.05	103	2.00	4.19	
Total Xylenes*	<0.150	0.150	01/28/2025	ND	6.01	100	6.00	4.27	
Total BTEX	<0.300	0.300	01/28/2025	ND					

Surrogate: 4-Bromofluorobenzene (PID) 94.0 % 71.5-134

Chloride, SM4500CI-B		mg/kg		Analyzed By: HM					
Analyte	Result	Reporting Limit	Analyzed	Method Blank	BS	% Recovery	True Value QC	RPD	Qualifier
Chloride	1600	16.0	01/29/2025	ND	464	116	400	7.14	

TPH 8015M		mg/kg		Analyzed By: MS					
Analyte	Result	Reporting Limit	Analyzed	Method Blank	BS	% Recovery	True Value QC	RPD	Qualifier
GRO C6-C10*	<10.0	10.0	01/28/2025	ND	205	103	200	0.821	
DRO >C10-C28*	<10.0	10.0	01/28/2025	ND	196	97.8	200	0.334	
EXT DRO >C28-C36	<10.0	10.0	01/28/2025	ND					

Surrogate: 1-Chlorooctane 93.9 % 48.2-134

Surrogate: 1-Chlorooctadecane 93.1 % 49.1-148

Cardinal Laboratories

\*=Accredited Analyte

PLEASE NOTE: Liability and Damages. Cardinal's liability and client's exclusive remedy for any claim arising, whether based in contract or tort, shall be limited to the amount paid by client for analyses. All claims, including those for negligence and any other cause whatsoever shall be deemed waived unless made in writing and received by Cardinal within thirty (30) days after completion of the applicable service. In no event shall Cardinal be liable for incidental or consequential damages, including, without limitation, business interruptions, loss of use, or loss of profits incurred by client, its subsidiaries, affiliates or successors arising out of or related to the performance of the services hereunder by Cardinal, regardless of whether such claim is based upon any of the above stated reasons or otherwise. Results relate only to the samples identified above. This report shall not be reproduced except in full with written approval of Cardinal Laboratories.

Celey D. Keene, Lab Director/Quality Manager



PHONE (575) 393-2326 ° 101 E. MARLAND ° HOBBS, NM 88240

**Analytical Results For:**

NTG ENVIRONMENTAL  
 KELLAN SMITH  
 701 TRADEWINDS BLVD. SUITE C  
 MIDLAND TX, 79706  
 Fax To:

Received:	01/28/2025	Sampling Date:	01/27/2025
Reported:	01/29/2025	Sampling Type:	Soil
Project Name:	FOREHAND RANCH 22 STATE #008H	Sampling Condition:	Cool & Intact
Project Number:	248970	Sample Received By:	Tamara Oldaker
Project Location:	EDDY COUNTY, NM		

**Sample ID: D - 3 ( 2-2.5' ) (H250484-09)**

BTEX 8021B		mg/kg		Analyzed By: JH					
Analyte	Result	Reporting Limit	Analyzed	Method Blank	BS	% Recovery	True Value QC	RPD	Qualifier
Benzene*	<0.050	0.050	01/28/2025	ND	2.03	102	2.00	4.01	
Toluene*	<0.050	0.050	01/28/2025	ND	2.12	106	2.00	4.20	
Ethylbenzene*	<0.050	0.050	01/28/2025	ND	2.05	103	2.00	4.19	
Total Xylenes*	<0.150	0.150	01/28/2025	ND	6.01	100	6.00	4.27	
Total BTEX	<0.300	0.300	01/28/2025	ND					

Surrogate: 4-Bromofluorobenzene (PID) 94.5 % 71.5-134

Chloride, SM4500CI-B		mg/kg		Analyzed By: HM					
Analyte	Result	Reporting Limit	Analyzed	Method Blank	BS	% Recovery	True Value QC	RPD	Qualifier
Chloride	720	16.0	01/29/2025	ND	464	116	400	7.14	

TPH 8015M		mg/kg		Analyzed By: MS					
Analyte	Result	Reporting Limit	Analyzed	Method Blank	BS	% Recovery	True Value QC	RPD	Qualifier
GRO C6-C10*	<10.0	10.0	01/28/2025	ND	205	103	200	0.821	
DRO >C10-C28*	<10.0	10.0	01/28/2025	ND	196	97.8	200	0.334	
EXT DRO >C28-C36	<10.0	10.0	01/28/2025	ND					

Surrogate: 1-Chlorooctane 96.6 % 48.2-134

Surrogate: 1-Chlorooctadecane 94.8 % 49.1-148

Cardinal Laboratories

\*=Accredited Analyte

PLEASE NOTE: Liability and Damages. Cardinal's liability and client's exclusive remedy for any claim arising, whether based in contract or tort, shall be limited to the amount paid by client for analyses. All claims, including those for negligence and any other cause whatsoever shall be deemed waived unless made in writing and received by Cardinal within thirty (30) days after completion of the applicable service. In no event shall Cardinal be liable for incidental or consequential damages, including, without limitation, business interruptions, loss of use, or loss of profits incurred by client, its subsidiaries, affiliates or successors arising out of or related to the performance of the services hereunder by Cardinal, regardless of whether such claim is based upon any of the above stated reasons or otherwise. Results relate only to the samples identified above. This report shall not be reproduced except in full with written approval of Cardinal Laboratories.

Celey D. Keene, Lab Director/Quality Manager



PHONE (575) 393-2326 ° 101 E. MARLAND ° HOBBS, NM 88240

**Analytical Results For:**

NTG ENVIRONMENTAL  
 KELLAN SMITH  
 701 TRADEWINDS BLVD. SUITE C  
 MIDLAND TX, 79706  
 Fax To:

Received:	01/28/2025	Sampling Date:	01/27/2025
Reported:	01/29/2025	Sampling Type:	Soil
Project Name:	FOREHAND RANCH 22 STATE #008H	Sampling Condition:	Cool & Intact
Project Number:	248970	Sample Received By:	Tamara Oldaker
Project Location:	EDDY COUNTY, NM		

**Sample ID: D - 3 ( 3-3.5' ) (H250484-10)**

BTEX 8021B		mg/kg		Analyzed By: JH						
Analyte	Result	Reporting Limit	Analyzed	Method Blank	BS	% Recovery	True Value QC	RPD	Qualifier	
Benzene*	<0.050	0.050	01/28/2025	ND	2.03	102	2.00	4.01		
Toluene*	<0.050	0.050	01/28/2025	ND	2.12	106	2.00	4.20		
Ethylbenzene*	<0.050	0.050	01/28/2025	ND	2.05	103	2.00	4.19		
Total Xylenes*	<0.150	0.150	01/28/2025	ND	6.01	100	6.00	4.27		
Total BTEX	<0.300	0.300	01/28/2025	ND						

Surrogate: 4-Bromofluorobenzene (PID) 93.8 % 71.5-134

Chloride, SM4500CI-B		mg/kg		Analyzed By: HM						
Analyte	Result	Reporting Limit	Analyzed	Method Blank	BS	% Recovery	True Value QC	RPD	Qualifier	
Chloride	816	16.0	01/29/2025	ND	464	116	400	7.14		

TPH 8015M		mg/kg		Analyzed By: MS						
Analyte	Result	Reporting Limit	Analyzed	Method Blank	BS	% Recovery	True Value QC	RPD	Qualifier	
GRO C6-C10*	<10.0	10.0	01/28/2025	ND	205	103	200	0.821		
DRO >C10-C28*	<10.0	10.0	01/28/2025	ND	196	97.8	200	0.334		
EXT DRO >C28-C36	<10.0	10.0	01/28/2025	ND						

Surrogate: 1-Chlorooctane 95.8 % 48.2-134

Surrogate: 1-Chlorooctadecane 94.9 % 49.1-148

Cardinal Laboratories

\*=Accredited Analyte

PLEASE NOTE: Liability and Damages. Cardinal's liability and client's exclusive remedy for any claim arising, whether based in contract or tort, shall be limited to the amount paid by client for analyses. All claims, including those for negligence and any other cause whatsoever shall be deemed waived unless made in writing and received by Cardinal within thirty (30) days after completion of the applicable service. In no event shall Cardinal be liable for incidental or consequential damages, including, without limitation, business interruptions, loss of use, or loss of profits incurred by client, its subsidiaries, affiliates or successors arising out of or related to the performance of the services hereunder by Cardinal, regardless of whether such claim is based upon any of the above stated reasons or otherwise. Results relate only to the samples identified above. This report shall not be reproduced except in full with written approval of Cardinal Laboratories.

Celey D. Keene, Lab Director/Quality Manager



PHONE (575) 393-2326 ° 101 E. MARLAND ° HOBBS, NM 88240

**Analytical Results For:**

NTG ENVIRONMENTAL  
 KELLAN SMITH  
 701 TRADEWINDS BLVD. SUITE C  
 MIDLAND TX, 79706  
 Fax To:

Received:	01/28/2025	Sampling Date:	01/27/2025
Reported:	01/29/2025	Sampling Type:	Soil
Project Name:	FOREHAND RANCH 22 STATE #008H	Sampling Condition:	Cool & Intact
Project Number:	248970	Sample Received By:	Tamara Oldaker
Project Location:	EDDY COUNTY, NM		

**Sample ID: D - 3 ( 4-4.5' ) (H250484-11)**

BTEX 8021B		mg/kg		Analyzed By: JH						
Analyte	Result	Reporting Limit	Analyzed	Method Blank	BS	% Recovery	True Value QC	RPD	Qualifier	
Benzene*	<0.050	0.050	01/28/2025	ND	2.03	102	2.00	4.01		
Toluene*	<0.050	0.050	01/28/2025	ND	2.12	106	2.00	4.20		
Ethylbenzene*	<0.050	0.050	01/28/2025	ND	2.05	103	2.00	4.19		
Total Xylenes*	<0.150	0.150	01/28/2025	ND	6.01	100	6.00	4.27		
Total BTEX	<0.300	0.300	01/28/2025	ND						

Surrogate: 4-Bromofluorobenzene (PID) 94.4 % 71.5-134

Chloride, SM4500CI-B		mg/kg		Analyzed By: HM						
Analyte	Result	Reporting Limit	Analyzed	Method Blank	BS	% Recovery	True Value QC	RPD	Qualifier	
Chloride	752	16.0	01/29/2025	ND	464	116	400	7.14		

TPH 8015M		mg/kg		Analyzed By: MS						
Analyte	Result	Reporting Limit	Analyzed	Method Blank	BS	% Recovery	True Value QC	RPD	Qualifier	
GRO C6-C10*	<10.0	10.0	01/28/2025	ND	205	103	200	0.821		
DRO >C10-C28*	<10.0	10.0	01/28/2025	ND	196	97.8	200	0.334		
EXT DRO >C28-C36	<10.0	10.0	01/28/2025	ND						

Surrogate: 1-Chlorooctane 84.7 % 48.2-134

Surrogate: 1-Chlorooctadecane 84.3 % 49.1-148

Cardinal Laboratories

\*=Accredited Analyte

PLEASE NOTE: Liability and Damages. Cardinal's liability and client's exclusive remedy for any claim arising, whether based in contract or tort, shall be limited to the amount paid by client for analyses. All claims, including those for negligence and any other cause whatsoever shall be deemed waived unless made in writing and received by Cardinal within thirty (30) days after completion of the applicable service. In no event shall Cardinal be liable for incidental or consequential damages, including, without limitation, business interruptions, loss of use, or loss of profits incurred by client, its subsidiaries, affiliates or successors arising out of or related to the performance of the services hereunder by Cardinal, regardless of whether such claim is based upon any of the above stated reasons or otherwise. Results relate only to the samples identified above. This report shall not be reproduced except in full with written approval of Cardinal Laboratories.

Celey D. Keene, Lab Director/Quality Manager



PHONE (575) 393-2326 ° 101 E. MARLAND ° HOBBS, NM 88240

**Analytical Results For:**

NTG ENVIRONMENTAL  
 KELLAN SMITH  
 701 TRADEWINDS BLVD. SUITE C  
 MIDLAND TX, 79706  
 Fax To:

Received:	01/28/2025	Sampling Date:	01/27/2025
Reported:	01/29/2025	Sampling Type:	Soil
Project Name:	FOREHAND RANCH 22 STATE #008H	Sampling Condition:	Cool & Intact
Project Number:	248970	Sample Received By:	Tamara Oldaker
Project Location:	EDDY COUNTY, NM		

**Sample ID: D - 4 ( 0-.5' ) (H250484-12)**

BTEX 8021B		mg/kg		Analyzed By: JH						
Analyte	Result	Reporting Limit	Analyzed	Method Blank	BS	% Recovery	True Value QC	RPD	Qualifier	
Benzene*	<0.050	0.050	01/28/2025	ND	2.03	102	2.00	4.01		
Toluene*	<0.050	0.050	01/28/2025	ND	2.12	106	2.00	4.20		
Ethylbenzene*	<0.050	0.050	01/28/2025	ND	2.05	103	2.00	4.19		
Total Xylenes*	<0.150	0.150	01/28/2025	ND	6.01	100	6.00	4.27		
Total BTEX	<0.300	0.300	01/28/2025	ND						

Surrogate: 4-Bromofluorobenzene (PID) 93.8 % 71.5-134

Chloride, SM4500CI-B		mg/kg		Analyzed By: HM						
Analyte	Result	Reporting Limit	Analyzed	Method Blank	BS	% Recovery	True Value QC	RPD	Qualifier	
Chloride	16.0	16.0	01/29/2025	ND	464	116	400	7.14		

TPH 8015M		mg/kg		Analyzed By: MS						
Analyte	Result	Reporting Limit	Analyzed	Method Blank	BS	% Recovery	True Value QC	RPD	Qualifier	
GRO C6-C10*	<10.0	10.0	01/28/2025	ND	205	103	200	0.821		
DRO >C10-C28*	<10.0	10.0	01/28/2025	ND	196	97.8	200	0.334		
EXT DRO >C28-C36	<10.0	10.0	01/28/2025	ND						

Surrogate: 1-Chlorooctane 89.9 % 48.2-134

Surrogate: 1-Chlorooctadecane 88.4 % 49.1-148

Cardinal Laboratories

\*=Accredited Analyte

PLEASE NOTE: Liability and Damages. Cardinal's liability and client's exclusive remedy for any claim arising, whether based in contract or tort, shall be limited to the amount paid by client for analyses. All claims, including those for negligence and any other cause whatsoever shall be deemed waived unless made in writing and received by Cardinal within thirty (30) days after completion of the applicable service. In no event shall Cardinal be liable for incidental or consequential damages, including, without limitation, business interruptions, loss of use, or loss of profits incurred by client, its subsidiaries, affiliates or successors arising out of or related to the performance of the services hereunder by Cardinal, regardless of whether such claim is based upon any of the above stated reasons or otherwise. Results relate only to the samples identified above. This report shall not be reproduced except in full with written approval of Cardinal Laboratories.

Celey D. Keene, Lab Director/Quality Manager



PHONE (575) 393-2326 ° 101 E. MARLAND ° HOBBS, NM 88240

**Analytical Results For:**

NTG ENVIRONMENTAL  
 KELLAN SMITH  
 701 TRADEWINDS BLVD. SUITE C  
 MIDLAND TX, 79706  
 Fax To:

Received:	01/28/2025	Sampling Date:	01/27/2025
Reported:	01/29/2025	Sampling Type:	Soil
Project Name:	FOREHAND RANCH 22 STATE #008H	Sampling Condition:	Cool & Intact
Project Number:	248970	Sample Received By:	Tamara Oldaker
Project Location:	EDDY COUNTY, NM		

**Sample ID: D - 4 ( 1-1.5' ) (H250484-13)**

BTEX 8021B		mg/kg		Analyzed By: JH						
Analyte	Result	Reporting Limit	Analyzed	Method Blank	BS	% Recovery	True Value QC	RPD	Qualifier	
Benzene*	<0.050	0.050	01/28/2025	ND	2.03	102	2.00	4.01		
Toluene*	<0.050	0.050	01/28/2025	ND	2.12	106	2.00	4.20		
Ethylbenzene*	<0.050	0.050	01/28/2025	ND	2.05	103	2.00	4.19		
Total Xylenes*	<0.150	0.150	01/28/2025	ND	6.01	100	6.00	4.27		
Total BTEX	<0.300	0.300	01/28/2025	ND						

Surrogate: 4-Bromofluorobenzene (PID) 93.2 % 71.5-134

Chloride, SM4500CI-B		mg/kg		Analyzed By: HM						
Analyte	Result	Reporting Limit	Analyzed	Method Blank	BS	% Recovery	True Value QC	RPD	Qualifier	
Chloride	<16.0	16.0	01/29/2025	ND	464	116	400	7.14		

TPH 8015M		mg/kg		Analyzed By: MS						
Analyte	Result	Reporting Limit	Analyzed	Method Blank	BS	% Recovery	True Value QC	RPD	Qualifier	
GRO C6-C10*	<10.0	10.0	01/28/2025	ND	205	103	200	0.821		
DRO >C10-C28*	<10.0	10.0	01/28/2025	ND	196	97.8	200	0.334		
EXT DRO >C28-C36	<10.0	10.0	01/28/2025	ND						

Surrogate: 1-Chlorooctane 90.5 % 48.2-134

Surrogate: 1-Chlorooctadecane 88.0 % 49.1-148

Cardinal Laboratories

\*=Accredited Analyte

PLEASE NOTE: Liability and Damages. Cardinal's liability and client's exclusive remedy for any claim arising, whether based in contract or tort, shall be limited to the amount paid by client for analyses. All claims, including those for negligence and any other cause whatsoever shall be deemed waived unless made in writing and received by Cardinal within thirty (30) days after completion of the applicable service. In no event shall Cardinal be liable for incidental or consequential damages, including, without limitation, business interruptions, loss of use, or loss of profits incurred by client, its subsidiaries, affiliates or successors arising out of or related to the performance of the services hereunder by Cardinal, regardless of whether such claim is based upon any of the above stated reasons or otherwise. Results relate only to the samples identified above. This report shall not be reproduced except in full with written approval of Cardinal Laboratories.

Celey D. Keene, Lab Director/Quality Manager



PHONE (575) 393-2326 ° 101 E. MARLAND ° HOBBS, NM 88240

**Analytical Results For:**

NTG ENVIRONMENTAL  
 KELLAN SMITH  
 701 TRADEWINDS BLVD. SUITE C  
 MIDLAND TX, 79706  
 Fax To:

Received:	01/28/2025	Sampling Date:	01/27/2025
Reported:	01/29/2025	Sampling Type:	Soil
Project Name:	FOREHAND RANCH 22 STATE #008H	Sampling Condition:	Cool & Intact
Project Number:	248970	Sample Received By:	Tamara Oldaker
Project Location:	EDDY COUNTY, NM		

**Sample ID: D - 4 ( 2-2.5' ) (H250484-14)**

BTEX 8021B		mg/kg		Analyzed By: JH						
Analyte	Result	Reporting Limit	Analyzed	Method Blank	BS	% Recovery	True Value QC	RPD	Qualifier	
Benzene*	<0.050	0.050	01/28/2025	ND	2.03	102	2.00	4.01		
Toluene*	<0.050	0.050	01/28/2025	ND	2.12	106	2.00	4.20		
Ethylbenzene*	<0.050	0.050	01/28/2025	ND	2.05	103	2.00	4.19		
Total Xylenes*	<0.150	0.150	01/28/2025	ND	6.01	100	6.00	4.27		
Total BTEX	<0.300	0.300	01/28/2025	ND						

Surrogate: 4-Bromofluorobenzene (PID) 94.2 % 71.5-134

Chloride, SM4500CI-B		mg/kg		Analyzed By: AC						
Analyte	Result	Reporting Limit	Analyzed	Method Blank	BS	% Recovery	True Value QC	RPD	Qualifier	
Chloride	<16.0	16.0	01/29/2025	ND	432	108	400	3.64		

TPH 8015M		mg/kg		Analyzed By: MS						
Analyte	Result	Reporting Limit	Analyzed	Method Blank	BS	% Recovery	True Value QC	RPD	Qualifier	
GRO C6-C10*	<10.0	10.0	01/28/2025	ND	205	103	200	0.821		
DRO >C10-C28*	<10.0	10.0	01/28/2025	ND	196	97.8	200	0.334		
EXT DRO >C28-C36	<10.0	10.0	01/28/2025	ND						

Surrogate: 1-Chlorooctane 90.6 % 48.2-134

Surrogate: 1-Chlorooctadecane 90.5 % 49.1-148

Cardinal Laboratories

\*=Accredited Analyte

PLEASE NOTE: Liability and Damages. Cardinal's liability and client's exclusive remedy for any claim arising, whether based in contract or tort, shall be limited to the amount paid by client for analyses. All claims, including those for negligence and any other cause whatsoever shall be deemed waived unless made in writing and received by Cardinal within thirty (30) days after completion of the applicable service. In no event shall Cardinal be liable for incidental or consequential damages, including, without limitation, business interruptions, loss of use, or loss of profits incurred by client, its subsidiaries, affiliates or successors arising out of or related to the performance of the services hereunder by Cardinal, regardless of whether such claim is based upon any of the above stated reasons or otherwise. Results relate only to the samples identified above. This report shall not be reproduced except in full with written approval of Cardinal Laboratories.

Celey D. Keene, Lab Director/Quality Manager



PHONE (575) 393-2326 ° 101 E. MARLAND ° HOBBS, NM 88240

**Analytical Results For:**

NTG ENVIRONMENTAL  
 KELLAN SMITH  
 701 TRADEWINDS BLVD. SUITE C  
 MIDLAND TX, 79706  
 Fax To:

Received:	01/28/2025	Sampling Date:	01/27/2025
Reported:	01/29/2025	Sampling Type:	Soil
Project Name:	FOREHAND RANCH 22 STATE #008H	Sampling Condition:	Cool & Intact
Project Number:	248970	Sample Received By:	Tamara Oldaker
Project Location:	EDDY COUNTY, NM		

**Sample ID: D - 4 ( 3-3.5' ) (H250484-15)**

BTEX 8021B		mg/kg		Analyzed By: JH						
Analyte	Result	Reporting Limit	Analyzed	Method Blank	BS	% Recovery	True Value QC	RPD	Qualifier	
Benzene*	<0.050	0.050	01/28/2025	ND	2.03	102	2.00	4.01		
Toluene*	<0.050	0.050	01/28/2025	ND	2.12	106	2.00	4.20		
Ethylbenzene*	<0.050	0.050	01/28/2025	ND	2.05	103	2.00	4.19		
Total Xylenes*	<0.150	0.150	01/28/2025	ND	6.01	100	6.00	4.27		
Total BTEX	<0.300	0.300	01/28/2025	ND						

Surrogate: 4-Bromofluorobenzene (PID) 94.0 % 71.5-134

Chloride, SM4500CI-B		mg/kg		Analyzed By: AC						
Analyte	Result	Reporting Limit	Analyzed	Method Blank	BS	% Recovery	True Value QC	RPD	Qualifier	
Chloride	32.0	16.0	01/29/2025	ND	432	108	400	3.64		

TPH 8015M		mg/kg		Analyzed By: MS						
Analyte	Result	Reporting Limit	Analyzed	Method Blank	BS	% Recovery	True Value QC	RPD	Qualifier	
GRO C6-C10*	<10.0	10.0	01/28/2025	ND	205	103	200	0.821		
DRO >C10-C28*	<10.0	10.0	01/28/2025	ND	196	97.8	200	0.334		
EXT DRO >C28-C36	<10.0	10.0	01/28/2025	ND						

Surrogate: 1-Chlorooctane 91.8 % 48.2-134

Surrogate: 1-Chlorooctadecane 91.5 % 49.1-148

Cardinal Laboratories

\*=Accredited Analyte

PLEASE NOTE: Liability and Damages. Cardinal's liability and client's exclusive remedy for any claim arising, whether based in contract or tort, shall be limited to the amount paid by client for analyses. All claims, including those for negligence and any other cause whatsoever shall be deemed waived unless made in writing and received by Cardinal within thirty (30) days after completion of the applicable service. In no event shall Cardinal be liable for incidental or consequential damages, including, without limitation, business interruptions, loss of use, or loss of profits incurred by client, its subsidiaries, affiliates or successors arising out of or related to the performance of the services hereunder by Cardinal, regardless of whether such claim is based upon any of the above stated reasons or otherwise. Results relate only to the samples identified above. This report shall not be reproduced except in full with written approval of Cardinal Laboratories.

Celey D. Keene, Lab Director/Quality Manager



PHONE (575) 393-2326 ° 101 E. MARLAND ° HOBBS, NM 88240

**Analytical Results For:**

NTG ENVIRONMENTAL  
 KELLAN SMITH  
 701 TRADEWINDS BLVD. SUITE C  
 MIDLAND TX, 79706  
 Fax To:

Received:	01/28/2025	Sampling Date:	01/27/2025
Reported:	01/29/2025	Sampling Type:	Soil
Project Name:	FOREHAND RANCH 22 STATE #008H	Sampling Condition:	Cool & Intact
Project Number:	248970	Sample Received By:	Tamara Oldaker
Project Location:	EDDY COUNTY, NM		

**Sample ID: D - 4 ( 4-4.5' ) (H250484-16)**

BTEX 8021B		mg/kg		Analyzed By: JH						
Analyte	Result	Reporting Limit	Analyzed	Method Blank	BS	% Recovery	True Value QC	RPD	Qualifier	
Benzene*	<0.050	0.050	01/28/2025	ND	2.03	102	2.00	4.01		
Toluene*	<0.050	0.050	01/28/2025	ND	2.12	106	2.00	4.20		
Ethylbenzene*	<0.050	0.050	01/28/2025	ND	2.05	103	2.00	4.19		
Total Xylenes*	<0.150	0.150	01/28/2025	ND	6.01	100	6.00	4.27		
Total BTEX	<0.300	0.300	01/28/2025	ND						

Surrogate: 4-Bromofluorobenzene (PID) 93.9 % 71.5-134

Chloride, SM4500CI-B		mg/kg		Analyzed By: AC						
Analyte	Result	Reporting Limit	Analyzed	Method Blank	BS	% Recovery	True Value QC	RPD	Qualifier	
Chloride	<16.0	16.0	01/29/2025	ND	432	108	400	3.64		

TPH 8015M		mg/kg		Analyzed By: MS						
Analyte	Result	Reporting Limit	Analyzed	Method Blank	BS	% Recovery	True Value QC	RPD	Qualifier	
GRO C6-C10*	<10.0	10.0	01/28/2025	ND	205	103	200	0.821		
DRO >C10-C28*	<10.0	10.0	01/28/2025	ND	196	97.8	200	0.334		
EXT DRO >C28-C36	<10.0	10.0	01/28/2025	ND						

Surrogate: 1-Chlorooctane 93.1 % 48.2-134

Surrogate: 1-Chlorooctadecane 93.0 % 49.1-148

Cardinal Laboratories

\*=Accredited Analyte

PLEASE NOTE: Liability and Damages. Cardinal's liability and client's exclusive remedy for any claim arising, whether based in contract or tort, shall be limited to the amount paid by client for analyses. All claims, including those for negligence and any other cause whatsoever shall be deemed waived unless made in writing and received by Cardinal within thirty (30) days after completion of the applicable service. In no event shall Cardinal be liable for incidental or consequential damages, including, without limitation, business interruptions, loss of use, or loss of profits incurred by client, its subsidiaries, affiliates or successors arising out of or related to the performance of the services hereunder by Cardinal, regardless of whether such claim is based upon any of the above stated reasons or otherwise. Results relate only to the samples identified above. This report shall not be reproduced except in full with written approval of Cardinal Laboratories.

Celey D. Keene, Lab Director/Quality Manager



PHONE (575) 393-2326 ° 101 E. MARLAND ° HOBBS, NM 88240

**Analytical Results For:**

NTG ENVIRONMENTAL  
 KELLAN SMITH  
 701 TRADEWINDS BLVD. SUITE C  
 MIDLAND TX, 79706  
 Fax To:

Received:	01/28/2025	Sampling Date:	01/27/2025
Reported:	01/29/2025	Sampling Type:	Soil
Project Name:	FOREHAND RANCH 22 STATE #008H	Sampling Condition:	Cool & Intact
Project Number:	248970	Sample Received By:	Tamara Oldaker
Project Location:	EDDY COUNTY, NM		

**Sample ID: D - 5 ( 0-.5' ) (H250484-17)**

BTEX 8021B		mg/kg		Analyzed By: JH						
Analyte	Result	Reporting Limit	Analyzed	Method Blank	BS	% Recovery	True Value QC	RPD	Qualifier	
Benzene*	<0.050	0.050	01/28/2025	ND	2.03	102	2.00	4.01		
Toluene*	<0.050	0.050	01/28/2025	ND	2.12	106	2.00	4.20		
Ethylbenzene*	<0.050	0.050	01/28/2025	ND	2.05	103	2.00	4.19		
Total Xylenes*	<0.150	0.150	01/28/2025	ND	6.01	100	6.00	4.27		
Total BTEX	<0.300	0.300	01/28/2025	ND						

Surrogate: 4-Bromofluorobenzene (PID) 94.5 % 71.5-134

Chloride, SM4500CI-B		mg/kg		Analyzed By: AC						
Analyte	Result	Reporting Limit	Analyzed	Method Blank	BS	% Recovery	True Value QC	RPD	Qualifier	
Chloride	16.0	16.0	01/29/2025	ND	432	108	400	3.64		

TPH 8015M		mg/kg		Analyzed By: MS						
Analyte	Result	Reporting Limit	Analyzed	Method Blank	BS	% Recovery	True Value QC	RPD	Qualifier	
GRO C6-C10*	<10.0	10.0	01/28/2025	ND	205	103	200	0.821		
DRO >C10-C28*	<10.0	10.0	01/28/2025	ND	196	97.8	200	0.334		
EXT DRO >C28-C36	<10.0	10.0	01/28/2025	ND						

Surrogate: 1-Chlorooctane 93.2 % 48.2-134

Surrogate: 1-Chlorooctadecane 90.1 % 49.1-148

Cardinal Laboratories

\*=Accredited Analyte

PLEASE NOTE: Liability and Damages. Cardinal's liability and client's exclusive remedy for any claim arising, whether based in contract or tort, shall be limited to the amount paid by client for analyses. All claims, including those for negligence and any other cause whatsoever shall be deemed waived unless made in writing and received by Cardinal within thirty (30) days after completion of the applicable service. In no event shall Cardinal be liable for incidental or consequential damages, including, without limitation, business interruptions, loss of use, or loss of profits incurred by client, its subsidiaries, affiliates or successors arising out of or related to the performance of the services hereunder by Cardinal, regardless of whether such claim is based upon any of the above stated reasons or otherwise. Results relate only to the samples identified above. This report shall not be reproduced except in full with written approval of Cardinal Laboratories.

Celey D. Keene, Lab Director/Quality Manager



PHONE (575) 393-2326 ° 101 E. MARLAND ° HOBBS, NM 88240

**Analytical Results For:**

NTG ENVIRONMENTAL  
 KELLAN SMITH  
 701 TRADEWINDS BLVD. SUITE C  
 MIDLAND TX, 79706  
 Fax To:

Received:	01/28/2025	Sampling Date:	01/27/2025
Reported:	01/29/2025	Sampling Type:	Soil
Project Name:	FOREHAND RANCH 22 STATE #008H	Sampling Condition:	Cool & Intact
Project Number:	248970	Sample Received By:	Tamara Oldaker
Project Location:	EDDY COUNTY, NM		

**Sample ID: D - 5 ( 1-1.5' ) (H250484-18)**

BTEX 8021B		mg/kg		Analyzed By: JH						
Analyte	Result	Reporting Limit	Analyzed	Method Blank	BS	% Recovery	True Value QC	RPD	Qualifier	
Benzene*	<0.050	0.050	01/28/2025	ND	2.03	102	2.00	4.01		
Toluene*	<0.050	0.050	01/28/2025	ND	2.12	106	2.00	4.20		
Ethylbenzene*	<0.050	0.050	01/28/2025	ND	2.05	103	2.00	4.19		
Total Xylenes*	<0.150	0.150	01/28/2025	ND	6.01	100	6.00	4.27		
Total BTEX	<0.300	0.300	01/28/2025	ND						

Surrogate: 4-Bromofluorobenzene (PID) 94.5 % 71.5-134

Chloride, SM4500CI-B		mg/kg		Analyzed By: AC						
Analyte	Result	Reporting Limit	Analyzed	Method Blank	BS	% Recovery	True Value QC	RPD	Qualifier	
Chloride	<16.0	16.0	01/29/2025	ND	432	108	400	3.64		

TPH 8015M		mg/kg		Analyzed By: MS						
Analyte	Result	Reporting Limit	Analyzed	Method Blank	BS	% Recovery	True Value QC	RPD	Qualifier	
GRO C6-C10*	<10.0	10.0	01/28/2025	ND	205	103	200	0.821		
DRO >C10-C28*	<10.0	10.0	01/28/2025	ND	196	97.8	200	0.334		
EXT DRO >C28-C36	<10.0	10.0	01/28/2025	ND						

Surrogate: 1-Chlorooctane 95.1 % 48.2-134

Surrogate: 1-Chlorooctadecane 93.3 % 49.1-148

Cardinal Laboratories

\*=Accredited Analyte

PLEASE NOTE: Liability and Damages. Cardinal's liability and client's exclusive remedy for any claim arising, whether based in contract or tort, shall be limited to the amount paid by client for analyses. All claims, including those for negligence and any other cause whatsoever shall be deemed waived unless made in writing and received by Cardinal within thirty (30) days after completion of the applicable service. In no event shall Cardinal be liable for incidental or consequential damages, including, without limitation, business interruptions, loss of use, or loss of profits incurred by client, its subsidiaries, affiliates or successors arising out of or related to the performance of the services hereunder by Cardinal, regardless of whether such claim is based upon any of the above stated reasons or otherwise. Results relate only to the samples identified above. This report shall not be reproduced except in full with written approval of Cardinal Laboratories.

Celey D. Keene, Lab Director/Quality Manager



PHONE (575) 393-2326 ° 101 E. MARLAND ° HOBBS, NM 88240

**Analytical Results For:**

NTG ENVIRONMENTAL  
 KELLAN SMITH  
 701 TRADEWINDS BLVD. SUITE C  
 MIDLAND TX, 79706  
 Fax To:

Received:	01/28/2025	Sampling Date:	01/27/2025
Reported:	01/29/2025	Sampling Type:	Soil
Project Name:	FOREHAND RANCH 22 STATE #008H	Sampling Condition:	Cool & Intact
Project Number:	248970	Sample Received By:	Tamara Oldaker
Project Location:	EDDY COUNTY, NM		

**Sample ID: D - 5 ( 2-2.5' ) (H250484-19)**

BTEX 8021B		mg/kg		Analyzed By: JH						
Analyte	Result	Reporting Limit	Analyzed	Method Blank	BS	% Recovery	True Value QC	RPD	Qualifier	
Benzene*	<0.050	0.050	01/28/2025	ND	2.03	102	2.00	4.01		
Toluene*	<0.050	0.050	01/28/2025	ND	2.12	106	2.00	4.20		
Ethylbenzene*	<0.050	0.050	01/28/2025	ND	2.05	103	2.00	4.19		
Total Xylenes*	<0.150	0.150	01/28/2025	ND	6.01	100	6.00	4.27		
Total BTEX	<0.300	0.300	01/28/2025	ND						

Surrogate: 4-Bromofluorobenzene (PID) 93.2 % 71.5-134

Chloride, SM4500CI-B		mg/kg		Analyzed By: AC						
Analyte	Result	Reporting Limit	Analyzed	Method Blank	BS	% Recovery	True Value QC	RPD	Qualifier	
Chloride	<16.0	16.0	01/29/2025	ND	432	108	400	3.64		

TPH 8015M		mg/kg		Analyzed By: MS						
Analyte	Result	Reporting Limit	Analyzed	Method Blank	BS	% Recovery	True Value QC	RPD	Qualifier	
GRO C6-C10*	<10.0	10.0	01/28/2025	ND	205	103	200	0.821		
DRO >C10-C28*	<10.0	10.0	01/28/2025	ND	196	97.8	200	0.334		
EXT DRO >C28-C36	<10.0	10.0	01/28/2025	ND						

Surrogate: 1-Chlorooctane 95.4 % 48.2-134

Surrogate: 1-Chlorooctadecane 93.7 % 49.1-148

Cardinal Laboratories

\*=Accredited Analyte

PLEASE NOTE: Liability and Damages. Cardinal's liability and client's exclusive remedy for any claim arising, whether based in contract or tort, shall be limited to the amount paid by client for analyses. All claims, including those for negligence and any other cause whatsoever shall be deemed waived unless made in writing and received by Cardinal within thirty (30) days after completion of the applicable service. In no event shall Cardinal be liable for incidental or consequential damages, including, without limitation, business interruptions, loss of use, or loss of profits incurred by client, its subsidiaries, affiliates or successors arising out of or related to the performance of the services hereunder by Cardinal, regardless of whether such claim is based upon any of the above stated reasons or otherwise. Results relate only to the samples identified above. This report shall not be reproduced except in full with written approval of Cardinal Laboratories.

Celey D. Keene, Lab Director/Quality Manager



PHONE (575) 393-2326 ° 101 E. MARLAND ° HOBBS, NM 88240

**Analytical Results For:**

NTG ENVIRONMENTAL  
 KELLAN SMITH  
 701 TRADEWINDS BLVD. SUITE C  
 MIDLAND TX, 79706  
 Fax To:

Received:	01/28/2025	Sampling Date:	01/27/2025
Reported:	01/29/2025	Sampling Type:	Soil
Project Name:	FOREHAND RANCH 22 STATE #008H	Sampling Condition:	Cool & Intact
Project Number:	248970	Sample Received By:	Tamara Oldaker
Project Location:	EDDY COUNTY, NM		

**Sample ID: D - 5 ( 3-3.5' ) (H250484-20)**

BTEX 8021B		mg/kg		Analyzed By: JH						
Analyte	Result	Reporting Limit	Analyzed	Method Blank	BS	% Recovery	True Value QC	RPD	Qualifier	
Benzene*	<0.050	0.050	01/28/2025	ND	2.03	102	2.00	4.01		
Toluene*	<0.050	0.050	01/28/2025	ND	2.12	106	2.00	4.20		
Ethylbenzene*	<0.050	0.050	01/28/2025	ND	2.05	103	2.00	4.19		
Total Xylenes*	<0.150	0.150	01/28/2025	ND	6.01	100	6.00	4.27		
Total BTEX	<0.300	0.300	01/28/2025	ND						

Surrogate: 4-Bromofluorobenzene (PID) 92.8 % 71.5-134

Chloride, SM4500CI-B		mg/kg		Analyzed By: AC						
Analyte	Result	Reporting Limit	Analyzed	Method Blank	BS	% Recovery	True Value QC	RPD	Qualifier	
Chloride	<16.0	16.0	01/29/2025	ND	432	108	400	3.64		

TPH 8015M		mg/kg		Analyzed By: MS						
Analyte	Result	Reporting Limit	Analyzed	Method Blank	BS	% Recovery	True Value QC	RPD	Qualifier	
GRO C6-C10*	<10.0	10.0	01/28/2025	ND	205	103	200	0.821		
DRO >C10-C28*	<10.0	10.0	01/28/2025	ND	196	97.8	200	0.334		
EXT DRO >C28-C36	<10.0	10.0	01/28/2025	ND						

Surrogate: 1-Chlorooctane 94.1 % 48.2-134

Surrogate: 1-Chlorooctadecane 94.3 % 49.1-148

Cardinal Laboratories

\*=Accredited Analyte

PLEASE NOTE: Liability and Damages. Cardinal's liability and client's exclusive remedy for any claim arising, whether based in contract or tort, shall be limited to the amount paid by client for analyses. All claims, including those for negligence and any other cause whatsoever shall be deemed waived unless made in writing and received by Cardinal within thirty (30) days after completion of the applicable service. In no event shall Cardinal be liable for incidental or consequential damages, including, without limitation, business interruptions, loss of use, or loss of profits incurred by client, its subsidiaries, affiliates or successors arising out of or related to the performance of the services hereunder by Cardinal, regardless of whether such claim is based upon any of the above stated reasons or otherwise. Results relate only to the samples identified above. This report shall not be reproduced except in full with written approval of Cardinal Laboratories.

Celey D. Keene, Lab Director/Quality Manager



PHONE (575) 393-2326 ° 101 E. MARLAND ° HOBBS, NM 88240

**Analytical Results For:**

NTG ENVIRONMENTAL  
 KELLAN SMITH  
 701 TRADEWINDS BLVD. SUITE C  
 MIDLAND TX, 79706  
 Fax To:

Received:	01/28/2025	Sampling Date:	01/27/2025
Reported:	01/29/2025	Sampling Type:	Soil
Project Name:	FOREHAND RANCH 22 STATE #008H	Sampling Condition:	Cool & Intact
Project Number:	248970	Sample Received By:	Tamara Oldaker
Project Location:	EDDY COUNTY, NM		

**Sample ID: D - 5 ( 4-4.5' ) (H250484-21)**

BTEX 8021B		mg/kg		Analyzed By: JH						
Analyte	Result	Reporting Limit	Analyzed	Method Blank	BS	% Recovery	True Value QC	RPD	Qualifier	
Benzene*	<0.050	0.050	01/28/2025	ND	2.19	109	2.00	4.46		
Toluene*	<0.050	0.050	01/28/2025	ND	2.27	113	2.00	4.56		
Ethylbenzene*	<0.050	0.050	01/28/2025	ND	2.30	115	2.00	5.16		
Total Xylenes*	<0.150	0.150	01/28/2025	ND	6.97	116	6.00	4.84		
Total BTEX	<0.300	0.300	01/28/2025	ND						

Surrogate: 4-Bromofluorobenzene (PID) 109 % 71.5-134

Chloride, SM4500CI-B		mg/kg		Analyzed By: AC						
Analyte	Result	Reporting Limit	Analyzed	Method Blank	BS	% Recovery	True Value QC	RPD	Qualifier	
Chloride	<16.0	16.0	01/29/2025	ND	432	108	400	3.64		

TPH 8015M		mg/kg		Analyzed By: MS						
Analyte	Result	Reporting Limit	Analyzed	Method Blank	BS	% Recovery	True Value QC	RPD	Qualifier	
GRO C6-C10*	<10.0	10.0	01/28/2025	ND	199	99.3	200	0.889		
DRO >C10-C28*	<10.0	10.0	01/28/2025	ND	207	103	200	2.73		
EXT DRO >C28-C36	<10.0	10.0	01/28/2025	ND						

Surrogate: 1-Chlorooctane 92.6 % 48.2-134

Surrogate: 1-Chlorooctadecane 98.5 % 49.1-148

Cardinal Laboratories

\*=Accredited Analyte

PLEASE NOTE: Liability and Damages. Cardinal's liability and client's exclusive remedy for any claim arising, whether based in contract or tort, shall be limited to the amount paid by client for analyses. All claims, including those for negligence and any other cause whatsoever shall be deemed waived unless made in writing and received by Cardinal within thirty (30) days after completion of the applicable service. In no event shall Cardinal be liable for incidental or consequential damages, including, without limitation, business interruptions, loss of use, or loss of profits incurred by client, its subsidiaries, affiliates or successors arising out of or related to the performance of the services hereunder by Cardinal, regardless of whether such claim is based upon any of the above stated reasons or otherwise. Results relate only to the samples identified above. This report shall not be reproduced except in full with written approval of Cardinal Laboratories.

Celey D. Keene, Lab Director/Quality Manager



PHONE (575) 393-2326 ° 101 E. MARLAND ° HOBBS, NM 88240

**Analytical Results For:**

NTG ENVIRONMENTAL  
 KELLAN SMITH  
 701 TRADEWINDS BLVD. SUITE C  
 MIDLAND TX, 79706  
 Fax To:

Received:	01/28/2025	Sampling Date:	01/27/2025
Reported:	01/29/2025	Sampling Type:	Soil
Project Name:	FOREHAND RANCH 22 STATE #008H	Sampling Condition:	Cool & Intact
Project Number:	248970	Sample Received By:	Tamara Oldaker
Project Location:	EDDY COUNTY, NM		

**Sample ID: D - 6 ( 0-.5' ) (H250484-22)**

BTEX 8021B		mg/kg		Analyzed By: JH					
Analyte	Result	Reporting Limit	Analyzed	Method Blank	BS	% Recovery	True Value QC	RPD	Qualifier
Benzene*	<0.050	0.050	01/28/2025	ND	2.19	109	2.00	4.46	
Toluene*	<0.050	0.050	01/28/2025	ND	2.27	113	2.00	4.56	
Ethylbenzene*	<0.050	0.050	01/28/2025	ND	2.30	115	2.00	5.16	
Total Xylenes*	<0.150	0.150	01/28/2025	ND	6.97	116	6.00	4.84	
Total BTEX	<0.300	0.300	01/28/2025	ND					

Surrogate: 4-Bromofluorobenzene (PID) 111 % 71.5-134

Chloride, SM4500CI-B		mg/kg		Analyzed By: AC					
Analyte	Result	Reporting Limit	Analyzed	Method Blank	BS	% Recovery	True Value QC	RPD	Qualifier
Chloride	496	16.0	01/29/2025	ND	432	108	400	3.64	

TPH 8015M		mg/kg		Analyzed By: MS					
Analyte	Result	Reporting Limit	Analyzed	Method Blank	BS	% Recovery	True Value QC	RPD	Qualifier
GRO C6-C10*	<10.0	10.0	01/28/2025	ND	199	99.3	200	0.889	
DRO >C10-C28*	<10.0	10.0	01/28/2025	ND	207	103	200	2.73	
EXT DRO >C28-C36	<10.0	10.0	01/28/2025	ND					

Surrogate: 1-Chlorooctane 93.7 % 48.2-134

Surrogate: 1-Chlorooctadecane 97.3 % 49.1-148

Cardinal Laboratories

\*=Accredited Analyte

PLEASE NOTE: Liability and Damages. Cardinal's liability and client's exclusive remedy for any claim arising, whether based in contract or tort, shall be limited to the amount paid by client for analyses. All claims, including those for negligence and any other cause whatsoever shall be deemed waived unless made in writing and received by Cardinal within thirty (30) days after completion of the applicable service. In no event shall Cardinal be liable for incidental or consequential damages, including, without limitation, business interruptions, loss of use, or loss of profits incurred by client, its subsidiaries, affiliates or successors arising out of or related to the performance of the services hereunder by Cardinal, regardless of whether such claim is based upon any of the above stated reasons or otherwise. Results relate only to the samples identified above. This report shall not be reproduced except in full with written approval of Cardinal Laboratories.

Celey D. Keene, Lab Director/Quality Manager



PHONE (575) 393-2326 ° 101 E. MARLAND ° HOBBS, NM 88240

**Analytical Results For:**

NTG ENVIRONMENTAL  
 KELLAN SMITH  
 701 TRADEWINDS BLVD. SUITE C  
 MIDLAND TX, 79706  
 Fax To:

Received:	01/28/2025	Sampling Date:	01/27/2025
Reported:	01/29/2025	Sampling Type:	Soil
Project Name:	FOREHAND RANCH 22 STATE #008H	Sampling Condition:	Cool & Intact
Project Number:	248970	Sample Received By:	Tamara Oldaker
Project Location:	EDDY COUNTY, NM		

**Sample ID: D - 6 ( 1-1.5' ) (H250484-23)**

BTEX 8021B		mg/kg		Analyzed By: JH				S-04	
Analyte	Result	Reporting Limit	Analyzed	Method Blank	BS	% Recovery	True Value QC	RPD	Qualifier
Benzene*	<0.050	0.050	01/28/2025	ND	2.19	109	2.00	4.46	
Toluene*	<0.050	0.050	01/28/2025	ND	2.27	113	2.00	4.56	
Ethylbenzene*	<0.050	0.050	01/28/2025	ND	2.30	115	2.00	5.16	GC-NC
Total Xylenes*	<0.150	0.150	01/28/2025	ND	6.97	116	6.00	4.84	
Total BTEX	<0.300	0.300	01/28/2025	ND					

Surrogate: 4-Bromofluorobenzene (PID) 150 % 71.5-134

Chloride, SM4500CI-B		mg/kg		Analyzed By: AC					
Analyte	Result	Reporting Limit	Analyzed	Method Blank	BS	% Recovery	True Value QC	RPD	Qualifier
<b>Chloride</b>	<b>464</b>	16.0	01/29/2025	ND	432	108	400	3.64	

TPH 8015M		mg/kg		Analyzed By: MS					
Analyte	Result	Reporting Limit	Analyzed	Method Blank	BS	% Recovery	True Value QC	RPD	Qualifier
GRO C6-C10*	<10.0	10.0	01/28/2025	ND	199	99.3	200	0.889	
<b>DRO &gt;C10-C28*</b>	<b>213</b>	10.0	01/28/2025	ND	207	103	200	2.73	
<b>EXT DRO &gt;C28-C36</b>	<b>29.5</b>	10.0	01/28/2025	ND					

Surrogate: 1-Chlorooctane 91.7 % 48.2-134

Surrogate: 1-Chlorooctadecane 102 % 49.1-148

Cardinal Laboratories

\*=Accredited Analyte

PLEASE NOTE: Liability and Damages. Cardinal's liability and client's exclusive remedy for any claim arising, whether based in contract or tort, shall be limited to the amount paid by client for analyses. All claims, including those for negligence and any other cause whatsoever shall be deemed waived unless made in writing and received by Cardinal within thirty (30) days after completion of the applicable service. In no event shall Cardinal be liable for incidental or consequential damages, including, without limitation, business interruptions, loss of use, or loss of profits incurred by client, its subsidiaries, affiliates or successors arising out of or related to the performance of the services hereunder by Cardinal, regardless of whether such claim is based upon any of the above stated reasons or otherwise. Results relate only to the samples identified above. This report shall not be reproduced except in full with written approval of Cardinal Laboratories.

Celey D. Keene, Lab Director/Quality Manager



PHONE (575) 393-2326 ° 101 E. MARLAND ° HOBBS, NM 88240

**Analytical Results For:**

NTG ENVIRONMENTAL  
 KELLAN SMITH  
 701 TRADEWINDS BLVD. SUITE C  
 MIDLAND TX, 79706  
 Fax To:

Received:	01/28/2025	Sampling Date:	01/27/2025
Reported:	01/29/2025	Sampling Type:	Soil
Project Name:	FOREHAND RANCH 22 STATE #008H	Sampling Condition:	Cool & Intact
Project Number:	248970	Sample Received By:	Tamara Oldaker
Project Location:	EDDY COUNTY, NM		

**Sample ID: D - 6 ( 2-2.5' ) (H250484-24)**

BTEX 8021B		mg/kg		Analyzed By: JH					
Analyte	Result	Reporting Limit	Analyzed	Method Blank	BS	% Recovery	True Value QC	RPD	Qualifier
Benzene*	<0.050	0.050	01/28/2025	ND	2.19	109	2.00	4.46	
Toluene*	<0.050	0.050	01/28/2025	ND	2.27	113	2.00	4.56	
Ethylbenzene*	<0.050	0.050	01/28/2025	ND	2.30	115	2.00	5.16	
Total Xylenes*	<0.150	0.150	01/28/2025	ND	6.97	116	6.00	4.84	
Total BTEX	<0.300	0.300	01/28/2025	ND					

Surrogate: 4-Bromofluorobenzene (PID) 112 % 71.5-134

Chloride, SM4500CI-B		mg/kg		Analyzed By: AC					
Analyte	Result	Reporting Limit	Analyzed	Method Blank	BS	% Recovery	True Value QC	RPD	Qualifier
Chloride	688	16.0	01/29/2025	ND	432	108	400	3.64	

TPH 8015M		mg/kg		Analyzed By: MS					
Analyte	Result	Reporting Limit	Analyzed	Method Blank	BS	% Recovery	True Value QC	RPD	Qualifier
GRO C6-C10*	<10.0	10.0	01/28/2025	ND	199	99.3	200	0.889	
DRO >C10-C28*	<10.0	10.0	01/28/2025	ND	207	103	200	2.73	
EXT DRO >C28-C36	<10.0	10.0	01/28/2025	ND					

Surrogate: 1-Chlorooctane 94.9 % 48.2-134

Surrogate: 1-Chlorooctadecane 100 % 49.1-148

Cardinal Laboratories

\*=Accredited Analyte

PLEASE NOTE: Liability and Damages. Cardinal's liability and client's exclusive remedy for any claim arising, whether based in contract or tort, shall be limited to the amount paid by client for analyses. All claims, including those for negligence and any other cause whatsoever shall be deemed waived unless made in writing and received by Cardinal within thirty (30) days after completion of the applicable service. In no event shall Cardinal be liable for incidental or consequential damages, including, without limitation, business interruptions, loss of use, or loss of profits incurred by client, its subsidiaries, affiliates or successors arising out of or related to the performance of the services hereunder by Cardinal, regardless of whether such claim is based upon any of the above stated reasons or otherwise. Results relate only to the samples identified above. This report shall not be reproduced except in full with written approval of Cardinal Laboratories.

Celey D. Keene, Lab Director/Quality Manager



PHONE (575) 393-2326 ° 101 E. MARLAND ° HOBBS, NM 88240

**Analytical Results For:**

NTG ENVIRONMENTAL  
 KELLAN SMITH  
 701 TRADEWINDS BLVD. SUITE C  
 MIDLAND TX, 79706  
 Fax To:

Received:	01/28/2025	Sampling Date:	01/27/2025
Reported:	01/29/2025	Sampling Type:	Soil
Project Name:	FOREHAND RANCH 22 STATE #008H	Sampling Condition:	Cool & Intact
Project Number:	248970	Sample Received By:	Tamara Oldaker
Project Location:	EDDY COUNTY, NM		

**Sample ID: D - 6 ( 3-3.5' ) (H250484-25)**

BTEX 8021B		mg/kg		Analyzed By: JH						
Analyte	Result	Reporting Limit	Analyzed	Method Blank	BS	% Recovery	True Value QC	RPD	Qualifier	
Benzene*	<0.050	0.050	01/28/2025	ND	2.19	109	2.00	4.46		
Toluene*	<0.050	0.050	01/28/2025	ND	2.27	113	2.00	4.56		
Ethylbenzene*	<0.050	0.050	01/28/2025	ND	2.30	115	2.00	5.16		
Total Xylenes*	<0.150	0.150	01/28/2025	ND	6.97	116	6.00	4.84		
Total BTEX	<0.300	0.300	01/28/2025	ND						

Surrogate: 4-Bromofluorobenzene (PID) 110 % 71.5-134

Chloride, SM4500CI-B		mg/kg		Analyzed By: AC						
Analyte	Result	Reporting Limit	Analyzed	Method Blank	BS	% Recovery	True Value QC	RPD	Qualifier	
Chloride	480	16.0	01/29/2025	ND	432	108	400	3.64		

TPH 8015M		mg/kg		Analyzed By: MS						
Analyte	Result	Reporting Limit	Analyzed	Method Blank	BS	% Recovery	True Value QC	RPD	Qualifier	
GRO C6-C10*	<10.0	10.0	01/28/2025	ND	199	99.3	200	0.889		
DRO >C10-C28*	<10.0	10.0	01/28/2025	ND	207	103	200	2.73		
EXT DRO >C28-C36	<10.0	10.0	01/28/2025	ND						

Surrogate: 1-Chlorooctane 95.5 % 48.2-134

Surrogate: 1-Chlorooctadecane 100 % 49.1-148

Cardinal Laboratories

\*=Accredited Analyte

PLEASE NOTE: Liability and Damages. Cardinal's liability and client's exclusive remedy for any claim arising, whether based in contract or tort, shall be limited to the amount paid by client for analyses. All claims, including those for negligence and any other cause whatsoever shall be deemed waived unless made in writing and received by Cardinal within thirty (30) days after completion of the applicable service. In no event shall Cardinal be liable for incidental or consequential damages, including, without limitation, business interruptions, loss of use, or loss of profits incurred by client, its subsidiaries, affiliates or successors arising out of or related to the performance of the services hereunder by Cardinal, regardless of whether such claim is based upon any of the above stated reasons or otherwise. Results relate only to the samples identified above. This report shall not be reproduced except in full with written approval of Cardinal Laboratories.

Celey D. Keene, Lab Director/Quality Manager



PHONE (575) 393-2326 ° 101 E. MARLAND ° HOBBS, NM 88240

**Analytical Results For:**

NTG ENVIRONMENTAL  
 KELLAN SMITH  
 701 TRADEWINDS BLVD. SUITE C  
 MIDLAND TX, 79706  
 Fax To:

Received:	01/28/2025	Sampling Date:	01/27/2025
Reported:	01/29/2025	Sampling Type:	Soil
Project Name:	FOREHAND RANCH 22 STATE #008H	Sampling Condition:	Cool & Intact
Project Number:	248970	Sample Received By:	Tamara Oldaker
Project Location:	EDDY COUNTY, NM		

**Sample ID: D - 6 ( 4-4.5' ) (H250484-26)**

BTEX 8021B		mg/kg		Analyzed By: JH					
Analyte	Result	Reporting Limit	Analyzed	Method Blank	BS	% Recovery	True Value QC	RPD	Qualifier
Benzene*	<0.050	0.050	01/28/2025	ND	2.19	109	2.00	4.46	
Toluene*	<0.050	0.050	01/28/2025	ND	2.27	113	2.00	4.56	
Ethylbenzene*	<0.050	0.050	01/28/2025	ND	2.30	115	2.00	5.16	
Total Xylenes*	<0.150	0.150	01/28/2025	ND	6.97	116	6.00	4.84	
Total BTEX	<0.300	0.300	01/28/2025	ND					

Surrogate: 4-Bromofluorobenzene (PID) 110 % 71.5-134

Chloride, SM4500CI-B		mg/kg		Analyzed By: AC					
Analyte	Result	Reporting Limit	Analyzed	Method Blank	BS	% Recovery	True Value QC	RPD	Qualifier
Chloride	320	16.0	01/29/2025	ND	432	108	400	3.64	

TPH 8015M		mg/kg		Analyzed By: MS					
Analyte	Result	Reporting Limit	Analyzed	Method Blank	BS	% Recovery	True Value QC	RPD	Qualifier
GRO C6-C10*	<10.0	10.0	01/28/2025	ND	199	99.3	200	0.889	
DRO >C10-C28*	<10.0	10.0	01/28/2025	ND	207	103	200	2.73	
EXT DRO >C28-C36	<10.0	10.0	01/28/2025	ND					

Surrogate: 1-Chlorooctane 92.2 % 48.2-134

Surrogate: 1-Chlorooctadecane 97.0 % 49.1-148

Cardinal Laboratories

\*=Accredited Analyte

PLEASE NOTE: Liability and Damages. Cardinal's liability and client's exclusive remedy for any claim arising, whether based in contract or tort, shall be limited to the amount paid by client for analyses. All claims, including those for negligence and any other cause whatsoever shall be deemed waived unless made in writing and received by Cardinal within thirty (30) days after completion of the applicable service. In no event shall Cardinal be liable for incidental or consequential damages, including, without limitation, business interruptions, loss of use, or loss of profits incurred by client, its subsidiaries, affiliates or successors arising out of or related to the performance of the services hereunder by Cardinal, regardless of whether such claim is based upon any of the above stated reasons or otherwise. Results relate only to the samples identified above. This report shall not be reproduced except in full with written approval of Cardinal Laboratories.

Celey D. Keene, Lab Director/Quality Manager



PHONE (575) 393-2326 ° 101 E. MARLAND ° HOBBS, NM 88240

Notes and Definitions

- S-04 The surrogate recovery for this sample is outside of established control limits due to a sample matrix effect.
GC-NC 8260 confirmation analysis was performed; initial GC results were not supported by GC/MS analysis and are reported as ND.
ND Analyte NOT DETECTED at or above the reporting limit
RPD Relative Percent Difference
\*\* Samples not received at proper temperature of 6°C or below.
\*\*\* Insufficient time to reach temperature.
- Chloride by SM4500Cl-B does not require samples be received at or below 6°C
Samples reported on an as received basis (wet) unless otherwise noted on report

Cardinal Laboratories

\*=Accredited Analyte

PLEASE NOTE: Liability and Damages. Cardinal's liability and client's exclusive remedy for any claim arising, whether based in contract or tort, shall be limited to the amount paid by client for analyses. All claims, including those for negligence and any other cause whatsoever shall be deemed waived unless made in writing and received by Cardinal within thirty (30) days after completion of the applicable service.

Celey D. Keene

Celey D. Keene, Lab Director/Quality Manager



Chain of Custody

Work Order No:

123456789

Page 1 of 3

Project Manager: Kellan Smith  
 Company Name: NTG Environmental  
 Address: 13212 N MacArthur Blvd  
 City, State ZIP: Oklahoma City, OK 73142  
 Phone: (580) 682-1889  
 Email: ksmith@ntglobal.com

Bill ID: (if different)  
 Company Name:  
 Address:  
 City, State ZIP:

Program:  UST/PST  PRR  Brownfields  RRC  Upertund  
 State of Project:  
 Reporting Level II  Level III  PST/UST  RRP  Level IV   
 Deliverables: EDD  ADAPT  Other:

Project Name:	Forehand Ranch 22 State #008H	Turn Around		Pres. Code	ANALYSIS REQUEST												Preservative Codes		
		<input type="checkbox"/> Routine	<input checked="" type="checkbox"/> Rush		Due Date:	24 HR													
Project Number:	248970	TAT starts the day received by the lab, if received by 4:30pm															None: NO		
Project Location:	Eddy County																Cool: Cool		
Sampler's Name:	Tyler Kimball																HCL: HC		
PO #:																	H <sub>2</sub> SO <sub>4</sub> : H <sub>2</sub>		
<b>SAMPLE RECEIPT</b>	Temp Blank:	Yes <input checked="" type="checkbox"/> No <input type="checkbox"/>	Thermometer ID:	Yes <input type="checkbox"/> No <input checked="" type="checkbox"/>													H <sub>3</sub> PO <sub>4</sub> : HP		
Received Intact:	Yes <input checked="" type="checkbox"/> No <input type="checkbox"/>	Correction Factor:		#140													NaHSO <sub>4</sub> : NABIS		
Cooler Custody Seals:	Yes <input type="checkbox"/> No <input checked="" type="checkbox"/> N/A	Temperature Reading:		-0.6°C													Na <sub>2</sub> S <sub>2</sub> O <sub>3</sub> : NaSO <sub>3</sub>		
Sample Custody Seals:	Yes <input type="checkbox"/> No <input checked="" type="checkbox"/> N/A	Corrected Temperature:		-9.1°C													Zn Acetate+NaOH: Zn		
Total Containers:	26			-9.7°C													NaOH+Ascorbic Acid: SAPC		
Sample Identification	Date	Time	Soil	Water	Grab/Comp	# of Cont	Parameters												Sample Comments
D-1 (0-.5)	1/27/2025		X		Grab	1	X	X	X	X	X	X	X	X	X	X			
D-1 (1-1.5)	1/27/2025		X		Grab	1	X	X	X	X	X	X	X	X	X	X			
D-1 (2-2.5)	1/27/2025		X		Grab	1	X	X	X	X	X	X	X	X	X	X			
D-1 (3-3.5)	1/27/2025		X		Grab	1	X	X	X	X	X	X	X	X	X	X			
D-1 (4-4.5)	1/27/2025		X		Grab	1	X	X	X	X	X	X	X	X	X	X			
D-2 (0-.5)	1/27/2025		X		Grab	1	X	X	X	X	X	X	X	X	X	X			
D-3 (0-.5)	1/27/2025		X		Grab	1	X	X	X	X	X	X	X	X	X	X			
D-3 (1-1.5)	1/27/2025		X		Grab	1	X	X	X	X	X	X	X	X	X	X			
D-3 (2-2.5)	1/27/2025		X		Grab	1	X	X	X	X	X	X	X	X	X	X			
D-3 (3-3.5)	1/27/2025		X		Grab	1	X	X	X	X	X	X	X	X	X	X			

Additional Comments:

Notice: Signature of this document and relinquishment of samples constitutes a valid purchase order from client company to Xenco, its affiliates and subcontractors. It assigns standard terms and conditions of service. Xenco will be liable only for the cost of samples and shall not assume any responsibility for any losses or expenses incurred by the client if such losses are due to circumstances beyond the control of Xenco. A minimum charge of \$85.00 will be applied to each project and a charge of \$5 for each sample submitted to Xenco, but not analyzed. These terms will be enforced unless previously negotiated.

Relinquished by: (Signature)	Received by: (Signature)	Date/Time	Relinquished by: (Signature)	Received by: (Signature)	Date/Time
Tyler Kimball	[Signature]	1-28-25 1107			

Revised Date 05/12/2020 Rev. 2020.1



Chain of Custody

Work Order No: A258484

Page 2 of 3

Project Manager: Kellan Smith  
 Company Name: NTG Environmental  
 Address: 13212 N MacArthur Blvd  
 City, State ZIP: Oklahoma City, OK 73142  
 Phone: (580) 682-1889  
 Email: [ksmith@ntglobal.com](mailto:ksmith@ntglobal.com)

Bill to: (if different)  
 Company Name:  
 Address:  
 City, State ZIP:

Work Order Comments  
 Program: UST/PST  PRP  Brownfields  RRC  Superfund   
 State of Project:  
 Reporting Level II  Level III  PST/UST  TRRP  Level IV   
 Deliverables: EDD  ADAPT  Other:

Project Name: Forehand Ranch 22 State #008H  
 Project Number: 248970  
 Project Location: Eddy County  
 Sampler's Name: Tyler Kimball  
 PO #: **SAMPLE RECEIPT**

Temp Blank: Yes  No   
 Received Intact: Yes  No   
 Cooler Custody Seals: Yes  No   
 Sample Custody Seals: Yes  No   
 Total Containers: 26

Turn Around:  Routine  Rush  
 Due Date: 24 HR  
 TAT starts the day received by the lab, if received by 4:30pm

Well Ice: Yes  No   
 Thermometer ID: #140  
 Correction Factor: -0.16c  
 Temperature Reading: -9.12c  
 Corrected Temperature: -9.72c

Parameters: BTEX 8021B, TPH 8015M (GRO + DRO + MRO), Chloride 4500

Preservative Codes: None: NO, DI Water: H<sub>2</sub>O, Cool: Cool, MeOH: Me, HCL: HC, HNO<sub>3</sub>: HN, H<sub>2</sub>SO<sub>4</sub>: H<sub>2</sub>, H<sub>3</sub>PO<sub>4</sub>: HP, NaHSO<sub>4</sub>: NABIS, Na<sub>2</sub>S<sub>2</sub>O<sub>3</sub>: NaSO<sub>3</sub>, Zn Acetate+NaOH: Zn, NaOH+Ascorbic Acid: SAPC

Sample Identification	Date	Time	Soil	Water	Grab/Comp	# of Cont	ANALYSIS REQUEST	Sample Comments
D-3 (4-4.5')	1/27/2025		X		Grab	1		
D-4 (0-.5')	1/27/2025		X		Grab	1		
D-4 (1-1.5')	1/27/2025		X		Grab	1		
D-4 (2-2.5')	1/27/2025		X		Grab	1		
D-4 (3-3.5')	1/27/2025		X		Grab	1		
D-4 (4-4.5')	1/27/2025		X		Grab	1		
D-5 (0-.5')	1/27/2025		X		Grab	1		
D-5 (1-1.5')	1/27/2025		X		Grab	1		
D-5 (2-2.5')	1/27/2025		X		Grab	1		
D-5 (3-3.5')	1/27/2025		X		Grab	1		

Additional Comments:

Notice: Signature of this document and relinquishment of samples constitutes a valid purchase order from client company to Xenco, its affiliates and subcontractors. It assigns standard terms and conditions of service. Xenco will be liable only for the cost of samples and shall not assume any responsibility for any losses or expenses incurred by the client if such losses are due to circumstances beyond the control of Xenco. A minimum charge of \$85.00 will be applied to each project and a charge of \$5 for each sample submitted to Xenco, but not analyzed. These terms will be enforced unless previously negotiated.

Relinquished by: (Signature) Tyler Kimball Received by: (Signature) [Signature] Date/Time 1-28-25 1107

3  
4  
5



Chain of Custody

Work Order No:

A250484

Page 3 of 3

Project Manager:	Kellian Smith	Bill ID: (if different)	
Company Name:	NTG Environmental	Company Name:	
Address:	13212 N MacArthur Blvd	Address:	
City, State ZIP:	Oklahoma City, OK 73142	City, State ZIP:	
Phone:	(580) 682-1889	Email:	ksmith@ntgglobal.com

<b>Work Order Comments</b>	
Program: UST/PST <input type="checkbox"/> PRP <input type="checkbox"/> Brownfields <input type="checkbox"/> RRC <input type="checkbox"/> Superfund <input type="checkbox"/>	
State of Project:	
Reporting Level II <input type="checkbox"/> Level III <input type="checkbox"/> PST/UST <input type="checkbox"/> RRP <input type="checkbox"/> Level IV <input type="checkbox"/>	
Deliverables: EDD <input type="checkbox"/> ADAPT <input type="checkbox"/> Other:	

Project Name:	Forehand Ranch 22 State #008H	Turn Around		Pres. Code		ANALYSIS REQUEST	Preservative Codes
Project Number:	248970	<input type="checkbox"/> Routine <input checked="" type="checkbox"/> Rush	24 HR				
Project Location:	Eddy County	Due Date:					
Sampler's Name:	Tyler Kimball	TAT starts the day received by the lab, if received by 4:30pm					
PO #:		Temp Blank:	Yes (No) <input checked="" type="checkbox"/> No <input checked="" type="checkbox"/>	Wet Ice:	Yes (No) <input checked="" type="checkbox"/> No <input checked="" type="checkbox"/>		
<b>SAMPLE RECEIPT</b>		Received Intact:	Yes (No) <input checked="" type="checkbox"/> No <input checked="" type="checkbox"/>	Thermometer ID:	#140		
Cooler Custody Seals:	Yes (No) <input checked="" type="checkbox"/> No <input checked="" type="checkbox"/>	Correction Factor:	N/A	Temperature Reading:	-0.6°C		
Sample Custody Seals:	Yes (No) <input checked="" type="checkbox"/> No <input checked="" type="checkbox"/>	Temperature Reading:	N/A	Corrected Temperature:	-9.1°C		
Total Containers:	26	Corrected Temperature:			-9.7°C		

Sample Identification	Date	Time	Soil	Water	Grab/Comp	# of Cont	Parameters			Sample Comments
							BTEX 8021B	TPH 8015M ( GRO + DRO + MRO)	Chloride 4500	
D-5 (4.4.5')	1/27/2025		X		Grab	1	X	X	X	
D-6 (0-.5')	1/27/2025		X		Grab	1	X	X	X	
D-6 (1-1.5')	1/27/2025		X		Grab	1	X	X	X	
D-6 (2-2.5')	1/27/2025		X		Grab	1	X	X	X	
D-6 (3-3.5')	1/27/2025		X		Grab	1	X	X	X	
D-6 (4-4.5')	1/27/2025		X		Grab	1	X	X	X	

Additional Comments:

Note: Signature of this document and relinquishment of samples constitutes a valid purchase order from client company to Xenco, its affiliates and subcontractors. It assigns standard terms and conditions of service. Xenco will be liable only for the cost of samples and shall not assume any responsibility for any losses or expenses incurred by the client if such losses are due to circumstances beyond the control of Xenco. A minimum charge of \$85.00 will be applied to each project and a charge of \$5 for each sample submitted to Xenco, but not analyzed. These terms will be enforced unless previously negotiated.

Relinquished by: (Signature)	Received by: (Signature)	Date/Time	Relinquished by: (Signature)	Received by: (Signature)	Date/Time
Tyler Kimball	<i>[Signature]</i>	1-28-25 1107			



PHONE (575) 393-2326 ° 101 E. MARLAND ° HOBBS, NM 88240

---

April 07, 2025

KELLAN SMITH

NTG ENVIRONMENTAL

701 TRADEWINDS BLVD. SUITE C

MIDLAND, TX 79706

RE: FHR 22 STATE #008H

Enclosed are the results of analyses for samples received by the laboratory on 04/04/25 11:39.

Cardinal Laboratories is accredited through Texas NELAP under certificate number TX-C24-00112. Accreditation applies to drinking water, non-potable water and solid and chemical materials. All accredited analytes are denoted by an asterisk (\*). For a complete list of accredited analytes and matrices visit the TCEQ website at [www.tceq.texas.gov/field/qa/lab\\_accred\\_certif.html](http://www.tceq.texas.gov/field/qa/lab_accred_certif.html).

Cardinal Laboratories is accredited through the State of Colorado Department of Public Health and Environment for:

Method EPA 552.2	Haloacetic Acids (HAA-5)
Method EPA 524.2	Total Trihalomethanes (TTHM)
Method EPA 524.4	Regulated VOCs (V1, V2, V3)

Accreditation applies to public drinking water matrices.

This report meets NELAP requirements and is made up of a cover page, analytical results, and a copy of the original chain-of-custody. If you have any questions concerning this report, please feel free to contact me.

Sincerely,

A handwritten signature in black ink that reads "Celey D. Keene". The signature is written in a cursive, flowing style.

Celey D. Keene

Lab Director/Quality Manager



PHONE (575) 393-2326 ° 101 E. MARLAND ° HOBBS, NM 88240

**Analytical Results For:**

NTG ENVIRONMENTAL  
 KELLAN SMITH  
 701 TRADEWINDS BLVD. SUITE C  
 MIDLAND TX, 79706  
 Fax To:

Received:	04/04/2025	Sampling Date:	04/04/2025
Reported:	04/07/2025	Sampling Type:	Soil
Project Name:	FHR 22 STATE #008H	Sampling Condition:	Cool & Intact
Project Number:	248970	Sample Received By:	Alyssa Parras
Project Location:	EDDY CO., NM		

**Sample ID: CS - 1 (H252012-01)**

BTEX 8021B		mg/kg		Analyzed By: JH					
Analyte	Result	Reporting Limit	Analyzed	Method Blank	BS	% Recovery	True Value QC	RPD	Qualifier
Benzene*	<0.050	0.050	04/04/2025	ND	1.93	96.5	2.00	5.83	
Toluene*	<0.050	0.050	04/04/2025	ND	1.86	92.9	2.00	5.22	
Ethylbenzene*	<0.050	0.050	04/04/2025	ND	1.90	95.1	2.00	7.66	
Total Xylenes*	<0.150	0.150	04/04/2025	ND	5.93	98.8	6.00	8.04	
Total BTEX	<0.300	0.300	04/04/2025	ND					

Surrogate: 4-Bromofluorobenzene (PID) 111 % 71.5-134

Chloride, SM4500Cl-B		mg/kg		Analyzed By: AC					
Analyte	Result	Reporting Limit	Analyzed	Method Blank	BS	% Recovery	True Value QC	RPD	Qualifier
Chloride	96.0	16.0	04/04/2025	ND	432	108	400	3.77	

TPH 8015M		mg/kg		Analyzed By: MS					
Analyte	Result	Reporting Limit	Analyzed	Method Blank	BS	% Recovery	True Value QC	RPD	Qualifier
GRO C6-C10*	<10.0	10.0	04/06/2025	ND	205	103	200	1.69	
DRO >C10-C28*	<10.0	10.0	04/06/2025	ND	193	96.5	200	0.320	
EXT DRO >C28-C36	<10.0	10.0	04/06/2025	ND					

Surrogate: 1-Chlorooctane 90.6 % 44.4-145

Surrogate: 1-Chlorooctadecane 87.8 % 40.6-153

Cardinal Laboratories

\*=Accredited Analyte

PLEASE NOTE: Liability and Damages. Cardinal's liability and client's exclusive remedy for any claim arising, whether based in contract or tort, shall be limited to the amount paid by client for analyses. All claims, including those for negligence and any other cause whatsoever shall be deemed waived unless made in writing and received by Cardinal within thirty (30) days after completion of the applicable service. In no event shall Cardinal be liable for incidental or consequential damages, including, without limitation, business interruptions, loss of use, or loss of profits incurred by client, its subsidiaries, affiliates or successors arising out of or related to the performance of the services hereunder by Cardinal, regardless of whether such claim is based upon any of the above stated reasons or otherwise. Results relate only to the samples identified above. This report shall not be reproduced except in full with written approval of Cardinal Laboratories.

Celey D. Keene, Lab Director/Quality Manager



PHONE (575) 393-2326 ° 101 E. MARLAND ° HOBBS, NM 88240

**Analytical Results For:**

NTG ENVIRONMENTAL  
 KELLAN SMITH  
 701 TRADEWINDS BLVD. SUITE C  
 MIDLAND TX, 79706  
 Fax To:

Received:	04/04/2025	Sampling Date:	04/04/2025
Reported:	04/07/2025	Sampling Type:	Soil
Project Name:	FHR 22 STATE #008H	Sampling Condition:	Cool & Intact
Project Number:	248970	Sample Received By:	Alyssa Parras
Project Location:	EDDY CO., NM		

**Sample ID: CS - 2 (H252012-02)**

BTEX 8021B		mg/kg		Analyzed By: JH					
Analyte	Result	Reporting Limit	Analyzed	Method Blank	BS	% Recovery	True Value QC	RPD	Qualifier
Benzene*	<0.050	0.050	04/04/2025	ND	1.93	96.5	2.00	5.83	
Toluene*	<0.050	0.050	04/04/2025	ND	1.86	92.9	2.00	5.22	
Ethylbenzene*	<0.050	0.050	04/04/2025	ND	1.90	95.1	2.00	7.66	
Total Xylenes*	<0.150	0.150	04/04/2025	ND	5.93	98.8	6.00	8.04	
Total BTEX	<0.300	0.300	04/04/2025	ND					

Surrogate: 4-Bromofluorobenzene (PID) 103 % 71.5-134

Chloride, SM4500CI-B		mg/kg		Analyzed By: AC					
Analyte	Result	Reporting Limit	Analyzed	Method Blank	BS	% Recovery	True Value QC	RPD	Qualifier
<b>Chloride</b>	<b>160</b>	16.0	04/04/2025	ND	432	108	400	3.77	

TPH 8015M		mg/kg		Analyzed By: MS					
Analyte	Result	Reporting Limit	Analyzed	Method Blank	BS	% Recovery	True Value QC	RPD	Qualifier
GRO C6-C10*	<10.0	10.0	04/06/2025	ND	205	103	200	1.69	
<b>DRO &gt;C10-C28*</b>	<b>11.2</b>	10.0	04/06/2025	ND	193	96.5	200	0.320	
EXT DRO >C28-C36	<10.0	10.0	04/06/2025	ND					

Surrogate: 1-Chlorooctane 78.6 % 44.4-145

Surrogate: 1-Chlorooctadecane 76.5 % 40.6-153

Cardinal Laboratories

\*=Accredited Analyte

PLEASE NOTE: Liability and Damages. Cardinal's liability and client's exclusive remedy for any claim arising, whether based in contract or tort, shall be limited to the amount paid by client for analyses. All claims, including those for negligence and any other cause whatsoever shall be deemed waived unless made in writing and received by Cardinal within thirty (30) days after completion of the applicable service. In no event shall Cardinal be liable for incidental or consequential damages, including, without limitation, business interruptions, loss of use, or loss of profits incurred by client, its subsidiaries, affiliates or successors arising out of or related to the performance of the services hereunder by Cardinal, regardless of whether such claim is based upon any of the above stated reasons or otherwise. Results relate only to the samples identified above. This report shall not be reproduced except in full with written approval of Cardinal Laboratories.

Celey D. Keene, Lab Director/Quality Manager



PHONE (575) 393-2326 ° 101 E. MARLAND ° HOBBS, NM 88240

**Analytical Results For:**

NTG ENVIRONMENTAL  
 KELLAN SMITH  
 701 TRADEWINDS BLVD. SUITE C  
 MIDLAND TX, 79706  
 Fax To:

Received:	04/04/2025	Sampling Date:	04/04/2025
Reported:	04/07/2025	Sampling Type:	Soil
Project Name:	FHR 22 STATE #008H	Sampling Condition:	Cool & Intact
Project Number:	248970	Sample Received By:	Alyssa Parras
Project Location:	EDDY CO., NM		

**Sample ID: CS - 3 (H252012-03)**

BTEX 8021B		mg/kg		Analyzed By: JH					
Analyte	Result	Reporting Limit	Analyzed	Method Blank	BS	% Recovery	True Value QC	RPD	Qualifier
Benzene*	<0.050	0.050	04/04/2025	ND	1.93	96.5	2.00	5.83	
Toluene*	<0.050	0.050	04/04/2025	ND	1.86	92.9	2.00	5.22	
Ethylbenzene*	<0.050	0.050	04/04/2025	ND	1.90	95.1	2.00	7.66	
Total Xylenes*	<0.150	0.150	04/04/2025	ND	5.93	98.8	6.00	8.04	
Total BTEX	<0.300	0.300	04/04/2025	ND					

Surrogate: 4-Bromofluorobenzene (PID) 104 % 71.5-134

Chloride, SM4500CI-B		mg/kg		Analyzed By: AC					
Analyte	Result	Reporting Limit	Analyzed	Method Blank	BS	% Recovery	True Value QC	RPD	Qualifier
<b>Chloride</b>	<b>560</b>	16.0	04/04/2025	ND	432	108	400	3.77	

TPH 8015M		mg/kg		Analyzed By: MS					
Analyte	Result	Reporting Limit	Analyzed	Method Blank	BS	% Recovery	True Value QC	RPD	Qualifier
GRO C6-C10*	<10.0	10.0	04/06/2025	ND	205	103	200	1.69	
<b>DRO &gt;C10-C28*</b>	<b>56.0</b>	10.0	04/06/2025	ND	193	96.5	200	0.320	
EXT DRO >C28-C36	<10.0	10.0	04/06/2025	ND					

Surrogate: 1-Chlorooctane 78.9 % 44.4-145

Surrogate: 1-Chlorooctadecane 76.6 % 40.6-153

Cardinal Laboratories

\*=Accredited Analyte

PLEASE NOTE: Liability and Damages. Cardinal's liability and client's exclusive remedy for any claim arising, whether based in contract or tort, shall be limited to the amount paid by client for analyses. All claims, including those for negligence and any other cause whatsoever shall be deemed waived unless made in writing and received by Cardinal within thirty (30) days after completion of the applicable service. In no event shall Cardinal be liable for incidental or consequential damages, including, without limitation, business interruptions, loss of use, or loss of profits incurred by client, its subsidiaries, affiliates or successors arising out of or related to the performance of the services hereunder by Cardinal, regardless of whether such claim is based upon any of the above stated reasons or otherwise. Results relate only to the samples identified above. This report shall not be reproduced except in full with written approval of Cardinal Laboratories.

Celey D. Keene, Lab Director/Quality Manager



PHONE (575) 393-2326 ° 101 E. MARLAND ° HOBBS, NM 88240

**Analytical Results For:**

NTG ENVIRONMENTAL  
 KELLAN SMITH  
 701 TRADEWINDS BLVD. SUITE C  
 MIDLAND TX, 79706  
 Fax To:

Received:	04/04/2025	Sampling Date:	04/04/2025
Reported:	04/07/2025	Sampling Type:	Soil
Project Name:	FHR 22 STATE #008H	Sampling Condition:	Cool & Intact
Project Number:	248970	Sample Received By:	Alyssa Parras
Project Location:	EDDY CO., NM		

**Sample ID: CS - 4 (H252012-04)**

BTEX 8021B		mg/kg		Analyzed By: JH					
Analyte	Result	Reporting Limit	Analyzed	Method Blank	BS	% Recovery	True Value QC	RPD	Qualifier
Benzene*	<0.050	0.050	04/04/2025	ND	1.93	96.5	2.00	5.83	
Toluene*	<0.050	0.050	04/04/2025	ND	1.86	92.9	2.00	5.22	
Ethylbenzene*	<0.050	0.050	04/04/2025	ND	1.90	95.1	2.00	7.66	
Total Xylenes*	<0.150	0.150	04/04/2025	ND	5.93	98.8	6.00	8.04	
Total BTEX	<0.300	0.300	04/04/2025	ND					

Surrogate: 4-Bromofluorobenzene (PID) 103 % 71.5-134

Chloride, SM4500CI-B		mg/kg		Analyzed By: AC					
Analyte	Result	Reporting Limit	Analyzed	Method Blank	BS	% Recovery	True Value QC	RPD	Qualifier
Chloride	224	16.0	04/04/2025	ND	432	108	400	3.77	

TPH 8015M		mg/kg		Analyzed By: MS					
Analyte	Result	Reporting Limit	Analyzed	Method Blank	BS	% Recovery	True Value QC	RPD	Qualifier
GRO C6-C10*	<10.0	10.0	04/06/2025	ND	205	103	200	1.69	
DRO >C10-C28*	<10.0	10.0	04/06/2025	ND	193	96.5	200	0.320	
EXT DRO >C28-C36	<10.0	10.0	04/06/2025	ND					

Surrogate: 1-Chlorooctane 81.7 % 44.4-145

Surrogate: 1-Chlorooctadecane 78.4 % 40.6-153

Cardinal Laboratories

\*=Accredited Analyte

PLEASE NOTE: Liability and Damages. Cardinal's liability and client's exclusive remedy for any claim arising, whether based in contract or tort, shall be limited to the amount paid by client for analyses. All claims, including those for negligence and any other cause whatsoever shall be deemed waived unless made in writing and received by Cardinal within thirty (30) days after completion of the applicable service. In no event shall Cardinal be liable for incidental or consequential damages, including, without limitation, business interruptions, loss of use, or loss of profits incurred by client, its subsidiaries, affiliates or successors arising out of or related to the performance of the services hereunder by Cardinal, regardless of whether such claim is based upon any of the above stated reasons or otherwise. Results relate only to the samples identified above. This report shall not be reproduced except in full with written approval of Cardinal Laboratories.

Celey D. Keene, Lab Director/Quality Manager



PHONE (575) 393-2326 ° 101 E. MARLAND ° HOBBS, NM 88240

**Analytical Results For:**

NTG ENVIRONMENTAL  
 KELLAN SMITH  
 701 TRADEWINDS BLVD. SUITE C  
 MIDLAND TX, 79706  
 Fax To:

Received:	04/04/2025	Sampling Date:	04/04/2025
Reported:	04/07/2025	Sampling Type:	Soil
Project Name:	FHR 22 STATE #008H	Sampling Condition:	Cool & Intact
Project Number:	248970	Sample Received By:	Alyssa Parras
Project Location:	EDDY CO., NM		

**Sample ID: CS - 5 (H252012-05)**

BTEX 8021B		mg/kg		Analyzed By: JH					
Analyte	Result	Reporting Limit	Analyzed	Method Blank	BS	% Recovery	True Value QC	RPD	Qualifier
Benzene*	<0.050	0.050	04/04/2025	ND	1.93	96.5	2.00	5.83	
Toluene*	<0.050	0.050	04/04/2025	ND	1.86	92.9	2.00	5.22	
Ethylbenzene*	<0.050	0.050	04/04/2025	ND	1.90	95.1	2.00	7.66	
Total Xylenes*	<0.150	0.150	04/04/2025	ND	5.93	98.8	6.00	8.04	
Total BTEX	<0.300	0.300	04/04/2025	ND					

Surrogate: 4-Bromofluorobenzene (PID) 112 % 71.5-134

Chloride, SM4500CI-B		mg/kg		Analyzed By: AC					
Analyte	Result	Reporting Limit	Analyzed	Method Blank	BS	% Recovery	True Value QC	RPD	Qualifier
Chloride	208	16.0	04/04/2025	ND	432	108	400	3.77	

TPH 8015M		mg/kg		Analyzed By: MS					
Analyte	Result	Reporting Limit	Analyzed	Method Blank	BS	% Recovery	True Value QC	RPD	Qualifier
GRO C6-C10*	<10.0	10.0	04/06/2025	ND	205	103	200	1.69	
DRO >C10-C28*	<10.0	10.0	04/06/2025	ND	193	96.5	200	0.320	
EXT DRO >C28-C36	<10.0	10.0	04/06/2025	ND					

Surrogate: 1-Chlorooctane 76.3 % 44.4-145

Surrogate: 1-Chlorooctadecane 72.8 % 40.6-153

Cardinal Laboratories

\*=Accredited Analyte

PLEASE NOTE: Liability and Damages. Cardinal's liability and client's exclusive remedy for any claim arising, whether based in contract or tort, shall be limited to the amount paid by client for analyses. All claims, including those for negligence and any other cause whatsoever shall be deemed waived unless made in writing and received by Cardinal within thirty (30) days after completion of the applicable service. In no event shall Cardinal be liable for incidental or consequential damages, including, without limitation, business interruptions, loss of use, or loss of profits incurred by client, its subsidiaries, affiliates or successors arising out of or related to the performance of the services hereunder by Cardinal, regardless of whether such claim is based upon any of the above stated reasons or otherwise. Results relate only to the samples identified above. This report shall not be reproduced except in full with written approval of Cardinal Laboratories.

Celey D. Keene, Lab Director/Quality Manager



PHONE (575) 393-2326 ° 101 E. MARLAND ° HOBBS, NM 88240

**Analytical Results For:**

NTG ENVIRONMENTAL  
 KELLAN SMITH  
 701 TRADEWINDS BLVD. SUITE C  
 MIDLAND TX, 79706  
 Fax To:

Received:	04/04/2025	Sampling Date:	04/04/2025
Reported:	04/07/2025	Sampling Type:	Soil
Project Name:	FHR 22 STATE #008H	Sampling Condition:	Cool & Intact
Project Number:	248970	Sample Received By:	Alyssa Parras
Project Location:	EDDY CO., NM		

**Sample ID: CS - 6 (H252012-06)**

BTEX 8021B		mg/kg		Analyzed By: JH					
Analyte	Result	Reporting Limit	Analyzed	Method Blank	BS	% Recovery	True Value QC	RPD	Qualifier
Benzene*	<0.050	0.050	04/04/2025	ND	1.93	96.5	2.00	5.83	
Toluene*	<0.050	0.050	04/04/2025	ND	1.86	92.9	2.00	5.22	
Ethylbenzene*	<0.050	0.050	04/04/2025	ND	1.90	95.1	2.00	7.66	
Total Xylenes*	<0.150	0.150	04/04/2025	ND	5.93	98.8	6.00	8.04	
Total BTEX	<0.300	0.300	04/04/2025	ND					

Surrogate: 4-Bromofluorobenzene (PID) 101 % 71.5-134

Chloride, SM4500CI-B		mg/kg		Analyzed By: AC					
Analyte	Result	Reporting Limit	Analyzed	Method Blank	BS	% Recovery	True Value QC	RPD	Qualifier
<b>Chloride</b>	<b>448</b>	16.0	04/04/2025	ND	432	108	400	3.77	

TPH 8015M		mg/kg		Analyzed By: MS					
Analyte	Result	Reporting Limit	Analyzed	Method Blank	BS	% Recovery	True Value QC	RPD	Qualifier
GRO C6-C10*	<10.0	10.0	04/06/2025	ND	205	103	200	1.69	
<b>DRO &gt;C10-C28*</b>	<b>130</b>	10.0	04/06/2025	ND	193	96.5	200	0.320	
<b>EXT DRO &gt;C28-C36</b>	<b>43.1</b>	10.0	04/06/2025	ND					

Surrogate: 1-Chlorooctane 71.6 % 44.4-145

Surrogate: 1-Chlorooctadecane 72.4 % 40.6-153

Cardinal Laboratories

\*=Accredited Analyte

PLEASE NOTE: Liability and Damages. Cardinal's liability and client's exclusive remedy for any claim arising, whether based in contract or tort, shall be limited to the amount paid by client for analyses. All claims, including those for negligence and any other cause whatsoever shall be deemed waived unless made in writing and received by Cardinal within thirty (30) days after completion of the applicable service. In no event shall Cardinal be liable for incidental or consequential damages, including, without limitation, business interruptions, loss of use, or loss of profits incurred by client, its subsidiaries, affiliates or successors arising out of or related to the performance of the services hereunder by Cardinal, regardless of whether such claim is based upon any of the above stated reasons or otherwise. Results relate only to the samples identified above. This report shall not be reproduced except in full with written approval of Cardinal Laboratories.

Celey D. Keene, Lab Director/Quality Manager



PHONE (575) 393-2326 ° 101 E. MARLAND ° HOBBS, NM 88240

**Analytical Results For:**

NTG ENVIRONMENTAL  
 KELLAN SMITH  
 701 TRADEWINDS BLVD. SUITE C  
 MIDLAND TX, 79706  
 Fax To:

Received:	04/04/2025	Sampling Date:	04/04/2025
Reported:	04/07/2025	Sampling Type:	Soil
Project Name:	FHR 22 STATE #008H	Sampling Condition:	Cool & Intact
Project Number:	248970	Sample Received By:	Alyssa Parras
Project Location:	EDDY CO., NM		

**Sample ID: CS - 7 (H252012-07)**

BTEX 8021B		mg/kg		Analyzed By: JH					
Analyte	Result	Reporting Limit	Analyzed	Method Blank	BS	% Recovery	True Value QC	RPD	Qualifier
Benzene*	<0.050	0.050	04/04/2025	ND	1.93	96.5	2.00	5.83	
Toluene*	<0.050	0.050	04/04/2025	ND	1.86	92.9	2.00	5.22	
Ethylbenzene*	<0.050	0.050	04/04/2025	ND	1.90	95.1	2.00	7.66	
Total Xylenes*	<0.150	0.150	04/04/2025	ND	5.93	98.8	6.00	8.04	
Total BTEX	<0.300	0.300	04/04/2025	ND					

Surrogate: 4-Bromofluorobenzene (PID) 105 % 71.5-134

Chloride, SM4500CI-B		mg/kg		Analyzed By: AC					
Analyte	Result	Reporting Limit	Analyzed	Method Blank	BS	% Recovery	True Value QC	RPD	Qualifier
<b>Chloride</b>	<b>240</b>	16.0	04/04/2025	ND	432	108	400	3.77	

TPH 8015M		mg/kg		Analyzed By: MS					
Analyte	Result	Reporting Limit	Analyzed	Method Blank	BS	% Recovery	True Value QC	RPD	Qualifier
GRO C6-C10*	<10.0	10.0	04/06/2025	ND	205	103	200	1.69	
<b>DRO &gt;C10-C28*</b>	<b>30.4</b>	10.0	04/06/2025	ND	193	96.5	200	0.320	
<b>EXT DRO &gt;C28-C36</b>	<b>13.2</b>	10.0	04/06/2025	ND					

Surrogate: 1-Chlorooctane 73.7 % 44.4-145

Surrogate: 1-Chlorooctadecane 72.6 % 40.6-153

Cardinal Laboratories

\*=Accredited Analyte

PLEASE NOTE: Liability and Damages. Cardinal's liability and client's exclusive remedy for any claim arising, whether based in contract or tort, shall be limited to the amount paid by client for analyses. All claims, including those for negligence and any other cause whatsoever shall be deemed waived unless made in writing and received by Cardinal within thirty (30) days after completion of the applicable service. In no event shall Cardinal be liable for incidental or consequential damages, including, without limitation, business interruptions, loss of use, or loss of profits incurred by client, its subsidiaries, affiliates or successors arising out of or related to the performance of the services hereunder by Cardinal, regardless of whether such claim is based upon any of the above stated reasons or otherwise. Results relate only to the samples identified above. This report shall not be reproduced except in full with written approval of Cardinal Laboratories.

Celey D. Keene, Lab Director/Quality Manager



PHONE (575) 393-2326 ° 101 E. MARLAND ° HOBBS, NM 88240

**Analytical Results For:**

NTG ENVIRONMENTAL  
 KELLAN SMITH  
 701 TRADEWINDS BLVD. SUITE C  
 MIDLAND TX, 79706  
 Fax To:

Received:	04/04/2025	Sampling Date:	04/04/2025
Reported:	04/07/2025	Sampling Type:	Soil
Project Name:	FHR 22 STATE #008H	Sampling Condition:	Cool & Intact
Project Number:	248970	Sample Received By:	Alyssa Parras
Project Location:	EDDY CO., NM		

**Sample ID: CS - 8 (H252012-08)**

BTEX 8021B		mg/kg		Analyzed By: JH					
Analyte	Result	Reporting Limit	Analyzed	Method Blank	BS	% Recovery	True Value QC	RPD	Qualifier
Benzene*	<0.050	0.050	04/05/2025	ND	1.93	96.5	2.00	5.83	
Toluene*	<0.050	0.050	04/05/2025	ND	1.86	92.9	2.00	5.22	
Ethylbenzene*	<0.050	0.050	04/05/2025	ND	1.90	95.1	2.00	7.66	
Total Xylenes*	<0.150	0.150	04/05/2025	ND	5.93	98.8	6.00	8.04	
Total BTEX	<0.300	0.300	04/05/2025	ND					

Surrogate: 4-Bromofluorobenzene (PID) 102 % 71.5-134

Chloride, SM4500CI-B		mg/kg		Analyzed By: AC					
Analyte	Result	Reporting Limit	Analyzed	Method Blank	BS	% Recovery	True Value QC	RPD	Qualifier
Chloride	656	16.0	04/04/2025	ND	432	108	400	3.77	

TPH 8015M		mg/kg		Analyzed By: MS					
Analyte	Result	Reporting Limit	Analyzed	Method Blank	BS	% Recovery	True Value QC	RPD	Qualifier
GRO C6-C10*	<10.0	10.0	04/06/2025	ND	205	103	200	1.69	
DRO >C10-C28*	<10.0	10.0	04/06/2025	ND	193	96.5	200	0.320	
EXT DRO >C28-C36	<10.0	10.0	04/06/2025	ND					

Surrogate: 1-Chlorooctane 74.8 % 44.4-145

Surrogate: 1-Chlorooctadecane 72.7 % 40.6-153

Cardinal Laboratories

\*=Accredited Analyte

PLEASE NOTE: Liability and Damages. Cardinal's liability and client's exclusive remedy for any claim arising, whether based in contract or tort, shall be limited to the amount paid by client for analyses. All claims, including those for negligence and any other cause whatsoever shall be deemed waived unless made in writing and received by Cardinal within thirty (30) days after completion of the applicable service. In no event shall Cardinal be liable for incidental or consequential damages, including, without limitation, business interruptions, loss of use, or loss of profits incurred by client, its subsidiaries, affiliates or successors arising out of or related to the performance of the services hereunder by Cardinal, regardless of whether such claim is based upon any of the above stated reasons or otherwise. Results relate only to the samples identified above. This report shall not be reproduced except in full with written approval of Cardinal Laboratories.

Celey D. Keene, Lab Director/Quality Manager



PHONE (575) 393-2326 ° 101 E. MARLAND ° HOBBS, NM 88240

**Analytical Results For:**

NTG ENVIRONMENTAL  
 KELLAN SMITH  
 701 TRADEWINDS BLVD. SUITE C  
 MIDLAND TX, 79706  
 Fax To:

Received:	04/04/2025	Sampling Date:	04/04/2025
Reported:	04/07/2025	Sampling Type:	Soil
Project Name:	FHR 22 STATE #008H	Sampling Condition:	Cool & Intact
Project Number:	248970	Sample Received By:	Alyssa Parras
Project Location:	EDDY CO., NM		

**Sample ID: CS - 9 (H252012-09)**

BTEX 8021B		mg/kg		Analyzed By: JH					
Analyte	Result	Reporting Limit	Analyzed	Method Blank	BS	% Recovery	True Value QC	RPD	Qualifier
Benzene*	<0.050	0.050	04/05/2025	ND	1.93	96.5	2.00	5.83	
Toluene*	<0.050	0.050	04/05/2025	ND	1.86	92.9	2.00	5.22	
Ethylbenzene*	<0.050	0.050	04/05/2025	ND	1.90	95.1	2.00	7.66	
Total Xylenes*	<0.150	0.150	04/05/2025	ND	5.93	98.8	6.00	8.04	
Total BTEX	<0.300	0.300	04/05/2025	ND					

Surrogate: 4-Bromofluorobenzene (PID) 103 % 71.5-134

Chloride, SM4500CI-B		mg/kg		Analyzed By: AC					
Analyte	Result	Reporting Limit	Analyzed	Method Blank	BS	% Recovery	True Value QC	RPD	Qualifier
<b>Chloride</b>	<b>992</b>	16.0	04/04/2025	ND	432	108	400	3.77	

TPH 8015M		mg/kg		Analyzed By: MS					
Analyte	Result	Reporting Limit	Analyzed	Method Blank	BS	% Recovery	True Value QC	RPD	Qualifier
GRO C6-C10*	<10.0	10.0	04/06/2025	ND	205	103	200	1.69	
<b>DRO &gt;C10-C28*</b>	<b>33.3</b>	10.0	04/06/2025	ND	193	96.5	200	0.320	
<b>EXT DRO &gt;C28-C36</b>	<b>11.0</b>	10.0	04/06/2025	ND					

Surrogate: 1-Chlorooctane 71.5 % 44.4-145

Surrogate: 1-Chlorooctadecane 68.1 % 40.6-153

Cardinal Laboratories

\*=Accredited Analyte

PLEASE NOTE: Liability and Damages. Cardinal's liability and client's exclusive remedy for any claim arising, whether based in contract or tort, shall be limited to the amount paid by client for analyses. All claims, including those for negligence and any other cause whatsoever shall be deemed waived unless made in writing and received by Cardinal within thirty (30) days after completion of the applicable service. In no event shall Cardinal be liable for incidental or consequential damages, including, without limitation, business interruptions, loss of use, or loss of profits incurred by client, its subsidiaries, affiliates or successors arising out of or related to the performance of the services hereunder by Cardinal, regardless of whether such claim is based upon any of the above stated reasons or otherwise. Results relate only to the samples identified above. This report shall not be reproduced except in full with written approval of Cardinal Laboratories.

Celey D. Keene, Lab Director/Quality Manager



PHONE (575) 393-2326 ° 101 E. MARLAND ° HOBBS, NM 88240

**Analytical Results For:**

NTG ENVIRONMENTAL  
 KELLAN SMITH  
 701 TRADEWINDS BLVD. SUITE C  
 MIDLAND TX, 79706  
 Fax To:

Received:	04/04/2025	Sampling Date:	04/04/2025
Reported:	04/07/2025	Sampling Type:	Soil
Project Name:	FHR 22 STATE #008H	Sampling Condition:	Cool & Intact
Project Number:	248970	Sample Received By:	Alyssa Parras
Project Location:	EDDY CO., NM		

**Sample ID: CS - 10 (H252012-10)**

BTEX 8021B		mg/kg		Analyzed By: JH						
Analyte	Result	Reporting Limit	Analyzed	Method Blank	BS	% Recovery	True Value QC	RPD	Qualifier	
Benzene*	<0.050	0.050	04/05/2025	ND	1.93	96.5	2.00	5.83		
Toluene*	<0.050	0.050	04/05/2025	ND	1.86	92.9	2.00	5.22		
Ethylbenzene*	<0.050	0.050	04/05/2025	ND	1.90	95.1	2.00	7.66		
Total Xylenes*	<0.150	0.150	04/05/2025	ND	5.93	98.8	6.00	8.04		
Total BTEX	<0.300	0.300	04/05/2025	ND						

Surrogate: 4-Bromofluorobenzene (PID) 104 % 71.5-134

Chloride, SM4500CI-B		mg/kg		Analyzed By: CT						
Analyte	Result	Reporting Limit	Analyzed	Method Blank	BS	% Recovery	True Value QC	RPD	Qualifier	
Chloride	1140	16.0	04/04/2025	ND	416	104	400	7.41	QM-07	

TPH 8015M		mg/kg		Analyzed By: MS						
Analyte	Result	Reporting Limit	Analyzed	Method Blank	BS	% Recovery	True Value QC	RPD	Qualifier	
GRO C6-C10*	<10.0	10.0	04/06/2025	ND	205	103	200	1.69		
DRO >C10-C28*	<10.0	10.0	04/06/2025	ND	193	96.5	200	0.320		
EXT DRO >C28-C36	<10.0	10.0	04/06/2025	ND						

Surrogate: 1-Chlorooctane 78.0 % 44.4-145

Surrogate: 1-Chlorooctadecane 74.7 % 40.6-153

Cardinal Laboratories

\*=Accredited Analyte

PLEASE NOTE: Liability and Damages. Cardinal's liability and client's exclusive remedy for any claim arising, whether based in contract or tort, shall be limited to the amount paid by client for analyses. All claims, including those for negligence and any other cause whatsoever shall be deemed waived unless made in writing and received by Cardinal within thirty (30) days after completion of the applicable service. In no event shall Cardinal be liable for incidental or consequential damages, including, without limitation, business interruptions, loss of use, or loss of profits incurred by client, its subsidiaries, affiliates or successors arising out of or related to the performance of the services hereunder by Cardinal, regardless of whether such claim is based upon any of the above stated reasons or otherwise. Results relate only to the samples identified above. This report shall not be reproduced except in full with written approval of Cardinal Laboratories.

Celey D. Keene, Lab Director/Quality Manager



PHONE (575) 393-2326 ° 101 E. MARLAND ° HOBBS, NM 88240

**Analytical Results For:**

NTG ENVIRONMENTAL  
 KELLAN SMITH  
 701 TRADEWINDS BLVD. SUITE C  
 MIDLAND TX, 79706  
 Fax To:

Received:	04/04/2025	Sampling Date:	04/04/2025
Reported:	04/07/2025	Sampling Type:	Soil
Project Name:	FHR 22 STATE #008H	Sampling Condition:	Cool & Intact
Project Number:	248970	Sample Received By:	Alyssa Parras
Project Location:	EDDY CO., NM		

**Sample ID: CS - 11 (H252012-11)**

BTEX 8021B		mg/kg		Analyzed By: JH					
Analyte	Result	Reporting Limit	Analyzed	Method Blank	BS	% Recovery	True Value QC	RPD	Qualifier
Benzene*	<0.050	0.050	04/05/2025	ND	1.93	96.5	2.00	5.83	
Toluene*	<0.050	0.050	04/05/2025	ND	1.86	92.9	2.00	5.22	
Ethylbenzene*	<0.050	0.050	04/05/2025	ND	1.90	95.1	2.00	7.66	
Total Xylenes*	<0.150	0.150	04/05/2025	ND	5.93	98.8	6.00	8.04	
Total BTEX	<0.300	0.300	04/05/2025	ND					

Surrogate: 4-Bromofluorobenzene (PID) 112 % 71.5-134

Chloride, SM4500CI-B		mg/kg		Analyzed By: CT					
Analyte	Result	Reporting Limit	Analyzed	Method Blank	BS	% Recovery	True Value QC	RPD	Qualifier
Chloride	368	16.0	04/04/2025	ND	416	104	400	7.41	

TPH 8015M		mg/kg		Analyzed By: MS					
Analyte	Result	Reporting Limit	Analyzed	Method Blank	BS	% Recovery	True Value QC	RPD	Qualifier
GRO C6-C10*	<10.0	10.0	04/06/2025	ND	205	103	200	1.69	
DRO >C10-C28*	<10.0	10.0	04/06/2025	ND	193	96.5	200	0.320	
EXT DRO >C28-C36	<10.0	10.0	04/06/2025	ND					

Surrogate: 1-Chlorooctane 77.8 % 44.4-145

Surrogate: 1-Chlorooctadecane 73.7 % 40.6-153

Cardinal Laboratories

\*=Accredited Analyte

PLEASE NOTE: Liability and Damages. Cardinal's liability and client's exclusive remedy for any claim arising, whether based in contract or tort, shall be limited to the amount paid by client for analyses. All claims, including those for negligence and any other cause whatsoever shall be deemed waived unless made in writing and received by Cardinal within thirty (30) days after completion of the applicable service. In no event shall Cardinal be liable for incidental or consequential damages, including, without limitation, business interruptions, loss of use, or loss of profits incurred by client, its subsidiaries, affiliates or successors arising out of or related to the performance of the services hereunder by Cardinal, regardless of whether such claim is based upon any of the above stated reasons or otherwise. Results relate only to the samples identified above. This report shall not be reproduced except in full with written approval of Cardinal Laboratories.

Celey D. Keene, Lab Director/Quality Manager



PHONE (575) 393-2326 ° 101 E. MARLAND ° HOBBS, NM 88240

**Analytical Results For:**

NTG ENVIRONMENTAL  
 KELLAN SMITH  
 701 TRADEWINDS BLVD. SUITE C  
 MIDLAND TX, 79706  
 Fax To:

Received:	04/04/2025	Sampling Date:	04/04/2025
Reported:	04/07/2025	Sampling Type:	Soil
Project Name:	FHR 22 STATE #008H	Sampling Condition:	Cool & Intact
Project Number:	248970	Sample Received By:	Alyssa Parras
Project Location:	EDDY CO., NM		

**Sample ID: CS - 12 (H252012-12)**

BTEX 8021B		mg/kg		Analyzed By: JH					
Analyte	Result	Reporting Limit	Analyzed	Method Blank	BS	% Recovery	True Value QC	RPD	Qualifier
Benzene*	<0.050	0.050	04/05/2025	ND	1.93	96.5	2.00	5.83	
Toluene*	<0.050	0.050	04/05/2025	ND	1.86	92.9	2.00	5.22	
Ethylbenzene*	<0.050	0.050	04/05/2025	ND	1.90	95.1	2.00	7.66	
Total Xylenes*	<0.150	0.150	04/05/2025	ND	5.93	98.8	6.00	8.04	
Total BTEX	<0.300	0.300	04/05/2025	ND					

Surrogate: 4-Bromofluorobenzene (PID) 108 % 71.5-134

Chloride, SM4500CI-B		mg/kg		Analyzed By: CT					
Analyte	Result	Reporting Limit	Analyzed	Method Blank	BS	% Recovery	True Value QC	RPD	Qualifier
Chloride	480	16.0	04/04/2025	ND	416	104	400	7.41	

TPH 8015M		mg/kg		Analyzed By: MS					
Analyte	Result	Reporting Limit	Analyzed	Method Blank	BS	% Recovery	True Value QC	RPD	Qualifier
GRO C6-C10*	<10.0	10.0	04/06/2025	ND	205	103	200	1.69	
DRO >C10-C28*	<10.0	10.0	04/06/2025	ND	193	96.5	200	0.320	
EXT DRO >C28-C36	<10.0	10.0	04/06/2025	ND					

Surrogate: 1-Chlorooctane 80.8 % 44.4-145

Surrogate: 1-Chlorooctadecane 76.8 % 40.6-153

Cardinal Laboratories

\*=Accredited Analyte

PLEASE NOTE: Liability and Damages. Cardinal's liability and client's exclusive remedy for any claim arising, whether based in contract or tort, shall be limited to the amount paid by client for analyses. All claims, including those for negligence and any other cause whatsoever shall be deemed waived unless made in writing and received by Cardinal within thirty (30) days after completion of the applicable service. In no event shall Cardinal be liable for incidental or consequential damages, including, without limitation, business interruptions, loss of use, or loss of profits incurred by client, its subsidiaries, affiliates or successors arising out of or related to the performance of the services hereunder by Cardinal, regardless of whether such claim is based upon any of the above stated reasons or otherwise. Results relate only to the samples identified above. This report shall not be reproduced except in full with written approval of Cardinal Laboratories.

Celey D. Keene, Lab Director/Quality Manager



PHONE (575) 393-2326 ° 101 E. MARLAND ° HOBBS, NM 88240

**Analytical Results For:**

NTG ENVIRONMENTAL  
 KELLAN SMITH  
 701 TRADEWINDS BLVD. SUITE C  
 MIDLAND TX, 79706  
 Fax To:

Received:	04/04/2025	Sampling Date:	04/04/2025
Reported:	04/07/2025	Sampling Type:	Soil
Project Name:	FHR 22 STATE #008H	Sampling Condition:	Cool & Intact
Project Number:	248970	Sample Received By:	Alyssa Parras
Project Location:	EDDY CO., NM		

**Sample ID: CS - 13 (H252012-13)**

BTEX 8021B		mg/kg		Analyzed By: JH					
Analyte	Result	Reporting Limit	Analyzed	Method Blank	BS	% Recovery	True Value QC	RPD	Qualifier
Benzene*	<0.050	0.050	04/05/2025	ND	1.93	96.5	2.00	5.83	
Toluene*	<0.050	0.050	04/05/2025	ND	1.86	92.9	2.00	5.22	
Ethylbenzene*	<0.050	0.050	04/05/2025	ND	1.90	95.1	2.00	7.66	
Total Xylenes*	<0.150	0.150	04/05/2025	ND	5.93	98.8	6.00	8.04	
Total BTEX	<0.300	0.300	04/05/2025	ND					

Surrogate: 4-Bromofluorobenzene (PID) 115 % 71.5-134

Chloride, SM4500CI-B		mg/kg		Analyzed By: CT					
Analyte	Result	Reporting Limit	Analyzed	Method Blank	BS	% Recovery	True Value QC	RPD	Qualifier
Chloride	432	16.0	04/04/2025	ND	416	104	400	7.41	

TPH 8015M		mg/kg		Analyzed By: MS					
Analyte	Result	Reporting Limit	Analyzed	Method Blank	BS	% Recovery	True Value QC	RPD	Qualifier
GRO C6-C10*	<10.0	10.0	04/06/2025	ND	205	103	200	1.69	
DRO >C10-C28*	<10.0	10.0	04/06/2025	ND	193	96.5	200	0.320	
EXT DRO >C28-C36	<10.0	10.0	04/06/2025	ND					

Surrogate: 1-Chlorooctane 74.4 % 44.4-145

Surrogate: 1-Chlorooctadecane 70.6 % 40.6-153

Cardinal Laboratories

\*=Accredited Analyte

PLEASE NOTE: Liability and Damages. Cardinal's liability and client's exclusive remedy for any claim arising, whether based in contract or tort, shall be limited to the amount paid by client for analyses. All claims, including those for negligence and any other cause whatsoever shall be deemed waived unless made in writing and received by Cardinal within thirty (30) days after completion of the applicable service. In no event shall Cardinal be liable for incidental or consequential damages, including, without limitation, business interruptions, loss of use, or loss of profits incurred by client, its subsidiaries, affiliates or successors arising out of or related to the performance of the services hereunder by Cardinal, regardless of whether such claim is based upon any of the above stated reasons or otherwise. Results relate only to the samples identified above. This report shall not be reproduced except in full with written approval of Cardinal Laboratories.

Celey D. Keene, Lab Director/Quality Manager



PHONE (575) 393-2326 ° 101 E. MARLAND ° HOBBS, NM 88240

**Analytical Results For:**

NTG ENVIRONMENTAL  
 KELLAN SMITH  
 701 TRADEWINDS BLVD. SUITE C  
 MIDLAND TX, 79706  
 Fax To:

Received:	04/04/2025	Sampling Date:	04/04/2025
Reported:	04/07/2025	Sampling Type:	Soil
Project Name:	FHR 22 STATE #008H	Sampling Condition:	Cool & Intact
Project Number:	248970	Sample Received By:	Alyssa Parras
Project Location:	EDDY CO., NM		

**Sample ID: CS - 14 (H252012-14)**

BTEX 8021B		mg/kg		Analyzed By: JH					
Analyte	Result	Reporting Limit	Analyzed	Method Blank	BS	% Recovery	True Value QC	RPD	Qualifier
Benzene*	<0.050	0.050	04/05/2025	ND	1.93	96.5	2.00	5.83	
Toluene*	<0.050	0.050	04/05/2025	ND	1.86	92.9	2.00	5.22	
Ethylbenzene*	<0.050	0.050	04/05/2025	ND	1.90	95.1	2.00	7.66	
Total Xylenes*	<0.150	0.150	04/05/2025	ND	5.93	98.8	6.00	8.04	
Total BTEX	<0.300	0.300	04/05/2025	ND					

Surrogate: 4-Bromofluorobenzene (PID) 113 % 71.5-134

Chloride, SM4500CI-B		mg/kg		Analyzed By: CT					
Analyte	Result	Reporting Limit	Analyzed	Method Blank	BS	% Recovery	True Value QC	RPD	Qualifier
Chloride	272	16.0	04/04/2025	ND	416	104	400	7.41	

TPH 8015M		mg/kg		Analyzed By: MS					
Analyte	Result	Reporting Limit	Analyzed	Method Blank	BS	% Recovery	True Value QC	RPD	Qualifier
GRO C6-C10*	<10.0	10.0	04/06/2025	ND	205	103	200	1.69	
DRO >C10-C28*	<10.0	10.0	04/06/2025	ND	193	96.5	200	0.320	
EXT DRO >C28-C36	<10.0	10.0	04/06/2025	ND					

Surrogate: 1-Chlorooctane 73.2 % 44.4-145

Surrogate: 1-Chlorooctadecane 69.5 % 40.6-153

Cardinal Laboratories

\*=Accredited Analyte

PLEASE NOTE: Liability and Damages. Cardinal's liability and client's exclusive remedy for any claim arising, whether based in contract or tort, shall be limited to the amount paid by client for analyses. All claims, including those for negligence and any other cause whatsoever shall be deemed waived unless made in writing and received by Cardinal within thirty (30) days after completion of the applicable service. In no event shall Cardinal be liable for incidental or consequential damages, including, without limitation, business interruptions, loss of use, or loss of profits incurred by client, its subsidiaries, affiliates or successors arising out of or related to the performance of the services hereunder by Cardinal, regardless of whether such claim is based upon any of the above stated reasons or otherwise. Results relate only to the samples identified above. This report shall not be reproduced except in full with written approval of Cardinal Laboratories.

Celey D. Keene, Lab Director/Quality Manager



PHONE (575) 393-2326 ° 101 E. MARLAND ° HOBBS, NM 88240

**Analytical Results For:**

NTG ENVIRONMENTAL  
 KELLAN SMITH  
 701 TRADEWINDS BLVD. SUITE C  
 MIDLAND TX, 79706  
 Fax To:

Received:	04/04/2025	Sampling Date:	04/04/2025
Reported:	04/07/2025	Sampling Type:	Soil
Project Name:	FHR 22 STATE #008H	Sampling Condition:	Cool & Intact
Project Number:	248970	Sample Received By:	Alyssa Parras
Project Location:	EDDY CO., NM		

**Sample ID: CS - 15 (H252012-15)**

BTEX 8021B		mg/kg		Analyzed By: JH					
Analyte	Result	Reporting Limit	Analyzed	Method Blank	BS	% Recovery	True Value QC	RPD	Qualifier
Benzene*	<0.050	0.050	04/05/2025	ND	1.93	96.5	2.00	5.83	
Toluene*	<0.050	0.050	04/05/2025	ND	1.86	92.9	2.00	5.22	
Ethylbenzene*	<0.050	0.050	04/05/2025	ND	1.90	95.1	2.00	7.66	
Total Xylenes*	<0.150	0.150	04/05/2025	ND	5.93	98.8	6.00	8.04	
Total BTEX	<0.300	0.300	04/05/2025	ND					

Surrogate: 4-Bromofluorobenzene (PID) 110 % 71.5-134

Chloride, SM4500CI-B		mg/kg		Analyzed By: CT					
Analyte	Result	Reporting Limit	Analyzed	Method Blank	BS	% Recovery	True Value QC	RPD	Qualifier
Chloride	752	16.0	04/04/2025	ND	416	104	400	7.41	

TPH 8015M		mg/kg		Analyzed By: MS					
Analyte	Result	Reporting Limit	Analyzed	Method Blank	BS	% Recovery	True Value QC	RPD	Qualifier
GRO C6-C10*	<10.0	10.0	04/06/2025	ND	205	103	200	1.69	
DRO >C10-C28*	<10.0	10.0	04/06/2025	ND	193	96.5	200	0.320	
EXT DRO >C28-C36	<10.0	10.0	04/06/2025	ND					

Surrogate: 1-Chlorooctane 81.2 % 44.4-145

Surrogate: 1-Chlorooctadecane 77.3 % 40.6-153

Cardinal Laboratories

\*=Accredited Analyte

PLEASE NOTE: Liability and Damages. Cardinal's liability and client's exclusive remedy for any claim arising, whether based in contract or tort, shall be limited to the amount paid by client for analyses. All claims, including those for negligence and any other cause whatsoever shall be deemed waived unless made in writing and received by Cardinal within thirty (30) days after completion of the applicable service. In no event shall Cardinal be liable for incidental or consequential damages, including, without limitation, business interruptions, loss of use, or loss of profits incurred by client, its subsidiaries, affiliates or successors arising out of or related to the performance of the services hereunder by Cardinal, regardless of whether such claim is based upon any of the above stated reasons or otherwise. Results relate only to the samples identified above. This report shall not be reproduced except in full with written approval of Cardinal Laboratories.

Celey D. Keene, Lab Director/Quality Manager



PHONE (575) 393-2326 ° 101 E. MARLAND ° HOBBS, NM 88240

**Analytical Results For:**

NTG ENVIRONMENTAL  
 KELLAN SMITH  
 701 TRADEWINDS BLVD. SUITE C  
 MIDLAND TX, 79706  
 Fax To:

Received:	04/04/2025	Sampling Date:	04/04/2025
Reported:	04/07/2025	Sampling Type:	Soil
Project Name:	FHR 22 STATE #008H	Sampling Condition:	Cool & Intact
Project Number:	248970	Sample Received By:	Alyssa Parras
Project Location:	EDDY CO., NM		

**Sample ID: CS - 16 (H252012-16)**

BTEX 8021B		mg/kg		Analyzed By: JH					
Analyte	Result	Reporting Limit	Analyzed	Method Blank	BS	% Recovery	True Value QC	RPD	Qualifier
Benzene*	<0.050	0.050	04/05/2025	ND	1.93	96.5	2.00	5.83	
Toluene*	<0.050	0.050	04/05/2025	ND	1.86	92.9	2.00	5.22	
Ethylbenzene*	<0.050	0.050	04/05/2025	ND	1.90	95.1	2.00	7.66	
Total Xylenes*	<0.150	0.150	04/05/2025	ND	5.93	98.8	6.00	8.04	
Total BTEX	<0.300	0.300	04/05/2025	ND					

Surrogate: 4-Bromofluorobenzene (PID) 112 % 71.5-134

Chloride, SM4500CI-B		mg/kg		Analyzed By: CT					
Analyte	Result	Reporting Limit	Analyzed	Method Blank	BS	% Recovery	True Value QC	RPD	Qualifier
Chloride	464	16.0	04/04/2025	ND	416	104	400	7.41	

TPH 8015M		mg/kg		Analyzed By: MS					
Analyte	Result	Reporting Limit	Analyzed	Method Blank	BS	% Recovery	True Value QC	RPD	Qualifier
GRO C6-C10*	<10.0	10.0	04/06/2025	ND	205	103	200	1.69	
DRO >C10-C28*	<10.0	10.0	04/06/2025	ND	193	96.5	200	0.320	
EXT DRO >C28-C36	<10.0	10.0	04/06/2025	ND					

Surrogate: 1-Chlorooctane 80.1 % 44.4-145

Surrogate: 1-Chlorooctadecane 76.3 % 40.6-153

Cardinal Laboratories

\*=Accredited Analyte

PLEASE NOTE: Liability and Damages. Cardinal's liability and client's exclusive remedy for any claim arising, whether based in contract or tort, shall be limited to the amount paid by client for analyses. All claims, including those for negligence and any other cause whatsoever shall be deemed waived unless made in writing and received by Cardinal within thirty (30) days after completion of the applicable service. In no event shall Cardinal be liable for incidental or consequential damages, including, without limitation, business interruptions, loss of use, or loss of profits incurred by client, its subsidiaries, affiliates or successors arising out of or related to the performance of the services hereunder by Cardinal, regardless of whether such claim is based upon any of the above stated reasons or otherwise. Results relate only to the samples identified above. This report shall not be reproduced except in full with written approval of Cardinal Laboratories.

Celey D. Keene, Lab Director/Quality Manager



PHONE (575) 393-2326 ° 101 E. MARLAND ° HOBBS, NM 88240

**Analytical Results For:**

NTG ENVIRONMENTAL  
 KELLAN SMITH  
 701 TRADEWINDS BLVD. SUITE C  
 MIDLAND TX, 79706  
 Fax To:

Received:	04/04/2025	Sampling Date:	04/04/2025
Reported:	04/07/2025	Sampling Type:	Soil
Project Name:	FHR 22 STATE #008H	Sampling Condition:	Cool & Intact
Project Number:	248970	Sample Received By:	Alyssa Parras
Project Location:	EDDY CO., NM		

**Sample ID: CS - 17 (H252012-17)**

BTEX 8021B		mg/kg		Analyzed By: JH					
Analyte	Result	Reporting Limit	Analyzed	Method Blank	BS	% Recovery	True Value QC	RPD	Qualifier
Benzene*	<0.050	0.050	04/05/2025	ND	1.93	96.5	2.00	5.83	
Toluene*	<0.050	0.050	04/05/2025	ND	1.86	92.9	2.00	5.22	
Ethylbenzene*	<0.050	0.050	04/05/2025	ND	1.90	95.1	2.00	7.66	
Total Xylenes*	<0.150	0.150	04/05/2025	ND	5.93	98.8	6.00	8.04	
Total BTEX	<0.300	0.300	04/05/2025	ND					

Surrogate: 4-Bromofluorobenzene (PID) 113 % 71.5-134

Chloride, SM4500CI-B		mg/kg		Analyzed By: CT					
Analyte	Result	Reporting Limit	Analyzed	Method Blank	BS	% Recovery	True Value QC	RPD	Qualifier
Chloride	896	16.0	04/04/2025	ND	416	104	400	7.41	

TPH 8015M		mg/kg		Analyzed By: MS					
Analyte	Result	Reporting Limit	Analyzed	Method Blank	BS	% Recovery	True Value QC	RPD	Qualifier
GRO C6-C10*	<10.0	10.0	04/06/2025	ND	205	103	200	1.69	
DRO >C10-C28*	<10.0	10.0	04/06/2025	ND	193	96.5	200	0.320	
EXT DRO >C28-C36	<10.0	10.0	04/06/2025	ND					

Surrogate: 1-Chlorooctane 89.2 % 44.4-145

Surrogate: 1-Chlorooctadecane 84.0 % 40.6-153

Cardinal Laboratories

\*=Accredited Analyte

PLEASE NOTE: Liability and Damages. Cardinal's liability and client's exclusive remedy for any claim arising, whether based in contract or tort, shall be limited to the amount paid by client for analyses. All claims, including those for negligence and any other cause whatsoever shall be deemed waived unless made in writing and received by Cardinal within thirty (30) days after completion of the applicable service. In no event shall Cardinal be liable for incidental or consequential damages, including, without limitation, business interruptions, loss of use, or loss of profits incurred by client, its subsidiaries, affiliates or successors arising out of or related to the performance of the services hereunder by Cardinal, regardless of whether such claim is based upon any of the above stated reasons or otherwise. Results relate only to the samples identified above. This report shall not be reproduced except in full with written approval of Cardinal Laboratories.

Celey D. Keene, Lab Director/Quality Manager



PHONE (575) 393-2326 ° 101 E. MARLAND ° HOBBS, NM 88240

**Analytical Results For:**

NTG ENVIRONMENTAL  
 KELLAN SMITH  
 701 TRADEWINDS BLVD. SUITE C  
 MIDLAND TX, 79706  
 Fax To:

Received:	04/04/2025	Sampling Date:	04/04/2025
Reported:	04/07/2025	Sampling Type:	Soil
Project Name:	FHR 22 STATE #008H	Sampling Condition:	Cool & Intact
Project Number:	248970	Sample Received By:	Alyssa Parras
Project Location:	EDDY CO., NM		

**Sample ID: CS - 18 (H252012-18)**

BTEX 8021B		mg/kg		Analyzed By: JH					
Analyte	Result	Reporting Limit	Analyzed	Method Blank	BS	% Recovery	True Value QC	RPD	Qualifier
Benzene*	<0.050	0.050	04/05/2025	ND	1.93	96.5	2.00	5.83	
Toluene*	<0.050	0.050	04/05/2025	ND	1.86	92.9	2.00	5.22	
Ethylbenzene*	<0.050	0.050	04/05/2025	ND	1.90	95.1	2.00	7.66	
Total Xylenes*	<0.150	0.150	04/05/2025	ND	5.93	98.8	6.00	8.04	
Total BTEX	<0.300	0.300	04/05/2025	ND					

Surrogate: 4-Bromofluorobenzene (PID) 109 % 71.5-134

Chloride, SM4500CI-B		mg/kg		Analyzed By: CT					
Analyte	Result	Reporting Limit	Analyzed	Method Blank	BS	% Recovery	True Value QC	RPD	Qualifier
<b>Chloride</b>	<b>640</b>	16.0	04/04/2025	ND	416	104	400	7.41	

TPH 8015M		mg/kg		Analyzed By: MS					
Analyte	Result	Reporting Limit	Analyzed	Method Blank	BS	% Recovery	True Value QC	RPD	Qualifier
GRO C6-C10*	<10.0	10.0	04/06/2025	ND	205	103	200	1.69	
DRO >C10-C28*	<10.0	10.0	04/06/2025	ND	193	96.5	200	0.320	
EXT DRO >C28-C36	<10.0	10.0	04/06/2025	ND					

Surrogate: 1-Chlorooctane 86.3 % 44.4-145

Surrogate: 1-Chlorooctadecane 81.3 % 40.6-153

Cardinal Laboratories

\*=Accredited Analyte

PLEASE NOTE: Liability and Damages. Cardinal's liability and client's exclusive remedy for any claim arising, whether based in contract or tort, shall be limited to the amount paid by client for analyses. All claims, including those for negligence and any other cause whatsoever shall be deemed waived unless made in writing and received by Cardinal within thirty (30) days after completion of the applicable service. In no event shall Cardinal be liable for incidental or consequential damages, including, without limitation, business interruptions, loss of use, or loss of profits incurred by client, its subsidiaries, affiliates or successors arising out of or related to the performance of the services hereunder by Cardinal, regardless of whether such claim is based upon any of the above stated reasons or otherwise. Results relate only to the samples identified above. This report shall not be reproduced except in full with written approval of Cardinal Laboratories.

Celey D. Keene, Lab Director/Quality Manager



PHONE (575) 393-2326 ° 101 E. MARLAND ° HOBBS, NM 88240

**Analytical Results For:**

NTG ENVIRONMENTAL  
 KELLAN SMITH  
 701 TRADEWINDS BLVD. SUITE C  
 MIDLAND TX, 79706  
 Fax To:

Received:	04/04/2025	Sampling Date:	04/04/2025
Reported:	04/07/2025	Sampling Type:	Soil
Project Name:	FHR 22 STATE #008H	Sampling Condition:	Cool & Intact
Project Number:	248970	Sample Received By:	Alyssa Parras
Project Location:	EDDY CO., NM		

**Sample ID: CS - 19 (H252012-19)**

BTEX 8021B		mg/kg		Analyzed By: JH					
Analyte	Result	Reporting Limit	Analyzed	Method Blank	BS	% Recovery	True Value QC	RPD	Qualifier
Benzene*	<0.050	0.050	04/05/2025	ND	1.93	96.5	2.00	5.83	
Toluene*	<0.050	0.050	04/05/2025	ND	1.86	92.9	2.00	5.22	
Ethylbenzene*	<0.050	0.050	04/05/2025	ND	1.90	95.1	2.00	7.66	
Total Xylenes*	<0.150	0.150	04/05/2025	ND	5.93	98.8	6.00	8.04	
Total BTEX	<0.300	0.300	04/05/2025	ND					

Surrogate: 4-Bromofluorobenzene (PID) 113 % 71.5-134

Chloride, SM4500CI-B		mg/kg		Analyzed By: CT					
Analyte	Result	Reporting Limit	Analyzed	Method Blank	BS	% Recovery	True Value QC	RPD	Qualifier
Chloride	1680	16.0	04/04/2025	ND	416	104	400	7.41	

TPH 8015M		mg/kg		Analyzed By: MS					
Analyte	Result	Reporting Limit	Analyzed	Method Blank	BS	% Recovery	True Value QC	RPD	Qualifier
GRO C6-C10*	<10.0	10.0	04/06/2025	ND	205	103	200	1.69	
DRO >C10-C28*	<10.0	10.0	04/06/2025	ND	193	96.5	200	0.320	
EXT DRO >C28-C36	<10.0	10.0	04/06/2025	ND					

Surrogate: 1-Chlorooctane 80.2 % 44.4-145

Surrogate: 1-Chlorooctadecane 74.6 % 40.6-153

Cardinal Laboratories

\*=Accredited Analyte

PLEASE NOTE: Liability and Damages. Cardinal's liability and client's exclusive remedy for any claim arising, whether based in contract or tort, shall be limited to the amount paid by client for analyses. All claims, including those for negligence and any other cause whatsoever shall be deemed waived unless made in writing and received by Cardinal within thirty (30) days after completion of the applicable service. In no event shall Cardinal be liable for incidental or consequential damages, including, without limitation, business interruptions, loss of use, or loss of profits incurred by client, its subsidiaries, affiliates or successors arising out of or related to the performance of the services hereunder by Cardinal, regardless of whether such claim is based upon any of the above stated reasons or otherwise. Results relate only to the samples identified above. This report shall not be reproduced except in full with written approval of Cardinal Laboratories.

Celey D. Keene, Lab Director/Quality Manager



PHONE (575) 393-2326 ° 101 E. MARLAND ° HOBBS, NM 88240

**Analytical Results For:**

NTG ENVIRONMENTAL  
 KELLAN SMITH  
 701 TRADEWINDS BLVD. SUITE C  
 MIDLAND TX, 79706  
 Fax To:

Received:	04/04/2025	Sampling Date:	04/04/2025
Reported:	04/07/2025	Sampling Type:	Soil
Project Name:	FHR 22 STATE #008H	Sampling Condition:	Cool & Intact
Project Number:	248970	Sample Received By:	Alyssa Parras
Project Location:	EDDY CO., NM		

**Sample ID: CS - 20 (H252012-20)**

BTEX 8021B		mg/kg		Analyzed By: JH						
Analyte	Result	Reporting Limit	Analyzed	Method Blank	BS	% Recovery	True Value QC	RPD	Qualifier	
Benzene*	<0.050	0.050	04/04/2025	ND	1.90	94.9	2.00	4.66		
Toluene*	<0.050	0.050	04/04/2025	ND	1.94	97.2	2.00	6.95		
Ethylbenzene*	<0.050	0.050	04/04/2025	ND	2.26	113	2.00	7.48		
Total Xylenes*	<0.150	0.150	04/04/2025	ND	6.98	116	6.00	7.02		
Total BTEX	<0.300	0.300	04/04/2025	ND						

Surrogate: 4-Bromofluorobenzene (PID) 127 % 71.5-134

Chloride, SM4500CI-B		mg/kg		Analyzed By: CT						
Analyte	Result	Reporting Limit	Analyzed	Method Blank	BS	% Recovery	True Value QC	RPD	Qualifier	
Chloride	320	16.0	04/04/2025	ND	416	104	400	7.41		

TPH 8015M		mg/kg		Analyzed By: MS						
Analyte	Result	Reporting Limit	Analyzed	Method Blank	BS	% Recovery	True Value QC	RPD	Qualifier	
GRO C6-C10*	<10.0	10.0	04/06/2025	ND	205	103	200	1.69		
DRO >C10-C28*	<10.0	10.0	04/06/2025	ND	193	96.5	200	0.320		
EXT DRO >C28-C36	<10.0	10.0	04/06/2025	ND						

Surrogate: 1-Chlorooctane 78.5 % 44.4-145

Surrogate: 1-Chlorooctadecane 73.0 % 40.6-153

Cardinal Laboratories

\*=Accredited Analyte

PLEASE NOTE: Liability and Damages. Cardinal's liability and client's exclusive remedy for any claim arising, whether based in contract or tort, shall be limited to the amount paid by client for analyses. All claims, including those for negligence and any other cause whatsoever shall be deemed waived unless made in writing and received by Cardinal within thirty (30) days after completion of the applicable service. In no event shall Cardinal be liable for incidental or consequential damages, including, without limitation, business interruptions, loss of use, or loss of profits incurred by client, its subsidiaries, affiliates or successors arising out of or related to the performance of the services hereunder by Cardinal, regardless of whether such claim is based upon any of the above stated reasons or otherwise. Results relate only to the samples identified above. This report shall not be reproduced except in full with written approval of Cardinal Laboratories.

Celey D. Keene, Lab Director/Quality Manager



PHONE (575) 393-2326 ° 101 E. MARLAND ° HOBBS, NM 88240

**Analytical Results For:**

NTG ENVIRONMENTAL  
 KELLAN SMITH  
 701 TRADEWINDS BLVD. SUITE C  
 MIDLAND TX, 79706  
 Fax To:

Received:	04/04/2025	Sampling Date:	04/04/2025
Reported:	04/07/2025	Sampling Type:	Soil
Project Name:	FHR 22 STATE #008H	Sampling Condition:	Cool & Intact
Project Number:	248970	Sample Received By:	Alyssa Parras
Project Location:	EDDY CO., NM		

**Sample ID: CS - 21 (H252012-21)**

BTEX 8021B		mg/kg		Analyzed By: JH						
Analyte	Result	Reporting Limit	Analyzed	Method Blank	BS	% Recovery	True Value QC	RPD	Qualifier	
Benzene*	<0.050	0.050	04/04/2025	ND	1.90	94.9	2.00	4.66		
Toluene*	<0.050	0.050	04/04/2025	ND	1.94	97.2	2.00	6.95		
Ethylbenzene*	<0.050	0.050	04/04/2025	ND	2.26	113	2.00	7.48		
Total Xylenes*	<0.150	0.150	04/04/2025	ND	6.98	116	6.00	7.02		
Total BTEX	<0.300	0.300	04/04/2025	ND						

Surrogate: 4-Bromofluorobenzene (PID) 122 % 71.5-134

Chloride, SM4500CI-B		mg/kg		Analyzed By: CT						
Analyte	Result	Reporting Limit	Analyzed	Method Blank	BS	% Recovery	True Value QC	RPD	Qualifier	
Chloride	656	16.0	04/04/2025	ND	416	104	400	7.41		

TPH 8015M		mg/kg		Analyzed By: MS						
Analyte	Result	Reporting Limit	Analyzed	Method Blank	BS	% Recovery	True Value QC	RPD	Qualifier	
GRO C6-C10*	<10.0	10.0	04/05/2025	ND	202	101	200	0.568		
DRO >C10-C28*	<10.0	10.0	04/05/2025	ND	201	101	200	3.61		
EXT DRO >C28-C36	<10.0	10.0	04/05/2025	ND						

Surrogate: 1-Chlorooctane 71.7 % 44.4-145

Surrogate: 1-Chlorooctadecane 68.8 % 40.6-153

Cardinal Laboratories

\*=Accredited Analyte

PLEASE NOTE: Liability and Damages. Cardinal's liability and client's exclusive remedy for any claim arising, whether based in contract or tort, shall be limited to the amount paid by client for analyses. All claims, including those for negligence and any other cause whatsoever shall be deemed waived unless made in writing and received by Cardinal within thirty (30) days after completion of the applicable service. In no event shall Cardinal be liable for incidental or consequential damages, including, without limitation, business interruptions, loss of use, or loss of profits incurred by client, its subsidiaries, affiliates or successors arising out of or related to the performance of the services hereunder by Cardinal, regardless of whether such claim is based upon any of the above stated reasons or otherwise. Results relate only to the samples identified above. This report shall not be reproduced except in full with written approval of Cardinal Laboratories.

Celey D. Keene, Lab Director/Quality Manager



PHONE (575) 393-2326 ° 101 E. MARLAND ° HOBBS, NM 88240

**Analytical Results For:**

NTG ENVIRONMENTAL  
 KELLAN SMITH  
 701 TRADEWINDS BLVD. SUITE C  
 MIDLAND TX, 79706  
 Fax To:

Received:	04/04/2025	Sampling Date:	04/04/2025
Reported:	04/07/2025	Sampling Type:	Soil
Project Name:	FHR 22 STATE #008H	Sampling Condition:	Cool & Intact
Project Number:	248970	Sample Received By:	Alyssa Parras
Project Location:	EDDY CO., NM		

**Sample ID: CS - 22 (H252012-22)**

BTEX 8021B		mg/kg		Analyzed By: JH						
Analyte	Result	Reporting Limit	Analyzed	Method Blank	BS	% Recovery	True Value QC	RPD	Qualifier	
Benzene*	<0.050	0.050	04/04/2025	ND	1.90	94.9	2.00	4.66		
Toluene*	<0.050	0.050	04/04/2025	ND	1.94	97.2	2.00	6.95		
Ethylbenzene*	<0.050	0.050	04/04/2025	ND	2.26	113	2.00	7.48		
Total Xylenes*	<0.150	0.150	04/04/2025	ND	6.98	116	6.00	7.02		
Total BTEX	<0.300	0.300	04/04/2025	ND						

Surrogate: 4-Bromofluorobenzene (PID) 127 % 71.5-134

Chloride, SM4500Cl-B		mg/kg		Analyzed By: CT						
Analyte	Result	Reporting Limit	Analyzed	Method Blank	BS	% Recovery	True Value QC	RPD	Qualifier	
Chloride	480	16.0	04/04/2025	ND	416	104	400	7.41		

TPH 8015M		mg/kg		Analyzed By: MS						
Analyte	Result	Reporting Limit	Analyzed	Method Blank	BS	% Recovery	True Value QC	RPD	Qualifier	
GRO C6-C10*	<10.0	10.0	04/05/2025	ND	202	101	200	0.568		
DRO >C10-C28*	<10.0	10.0	04/05/2025	ND	201	101	200	3.61		
EXT DRO >C28-C36	<10.0	10.0	04/05/2025	ND						

Surrogate: 1-Chlorooctane 65.9 % 44.4-145

Surrogate: 1-Chlorooctadecane 62.0 % 40.6-153

Cardinal Laboratories

\*=Accredited Analyte

PLEASE NOTE: Liability and Damages. Cardinal's liability and client's exclusive remedy for any claim arising, whether based in contract or tort, shall be limited to the amount paid by client for analyses. All claims, including those for negligence and any other cause whatsoever shall be deemed waived unless made in writing and received by Cardinal within thirty (30) days after completion of the applicable service. In no event shall Cardinal be liable for incidental or consequential damages, including, without limitation, business interruptions, loss of use, or loss of profits incurred by client, its subsidiaries, affiliates or successors arising out of or related to the performance of the services hereunder by Cardinal, regardless of whether such claim is based upon any of the above stated reasons or otherwise. Results relate only to the samples identified above. This report shall not be reproduced except in full with written approval of Cardinal Laboratories.

Celey D. Keene, Lab Director/Quality Manager



PHONE (575) 393-2326 ° 101 E. MARLAND ° HOBBS, NM 88240

**Analytical Results For:**

NTG ENVIRONMENTAL  
 KELLAN SMITH  
 701 TRADEWINDS BLVD. SUITE C  
 MIDLAND TX, 79706  
 Fax To:

Received:	04/04/2025	Sampling Date:	04/04/2025
Reported:	04/07/2025	Sampling Type:	Soil
Project Name:	FHR 22 STATE #008H	Sampling Condition:	Cool & Intact
Project Number:	248970	Sample Received By:	Alyssa Parras
Project Location:	EDDY CO., NM		

**Sample ID: CS - 23 (H252012-23)**

BTEX 8021B		mg/kg		Analyzed By: JH						
Analyte	Result	Reporting Limit	Analyzed	Method Blank	BS	% Recovery	True Value QC	RPD	Qualifier	
Benzene*	<0.050	0.050	04/04/2025	ND	1.90	94.9	2.00	4.66		
Toluene*	<0.050	0.050	04/04/2025	ND	1.94	97.2	2.00	6.95		
Ethylbenzene*	<0.050	0.050	04/04/2025	ND	2.26	113	2.00	7.48		
Total Xylenes*	<0.150	0.150	04/04/2025	ND	6.98	116	6.00	7.02		
Total BTEX	<0.300	0.300	04/04/2025	ND						

Surrogate: 4-Bromofluorobenzene (PID) 121 % 71.5-134

Chloride, SM4500CI-B		mg/kg		Analyzed By: CT						
Analyte	Result	Reporting Limit	Analyzed	Method Blank	BS	% Recovery	True Value QC	RPD	Qualifier	
<b>Chloride</b>	<b>800</b>	16.0	04/04/2025	ND	416	104	400	7.41		

TPH 8015M		mg/kg		Analyzed By: MS						
Analyte	Result	Reporting Limit	Analyzed	Method Blank	BS	% Recovery	True Value QC	RPD	Qualifier	
GRO C6-C10*	<10.0	10.0	04/05/2025	ND	202	101	200	0.568		
DRO >C10-C28*	<10.0	10.0	04/05/2025	ND	201	101	200	3.61		
EXT DRO >C28-C36	<10.0	10.0	04/05/2025	ND						

Surrogate: 1-Chlorooctane 67.6 % 44.4-145

Surrogate: 1-Chlorooctadecane 63.2 % 40.6-153

Cardinal Laboratories

\*=Accredited Analyte

PLEASE NOTE: Liability and Damages. Cardinal's liability and client's exclusive remedy for any claim arising, whether based in contract or tort, shall be limited to the amount paid by client for analyses. All claims, including those for negligence and any other cause whatsoever shall be deemed waived unless made in writing and received by Cardinal within thirty (30) days after completion of the applicable service. In no event shall Cardinal be liable for incidental or consequential damages, including, without limitation, business interruptions, loss of use, or loss of profits incurred by client, its subsidiaries, affiliates or successors arising out of or related to the performance of the services hereunder by Cardinal, regardless of whether such claim is based upon any of the above stated reasons or otherwise. Results relate only to the samples identified above. This report shall not be reproduced except in full with written approval of Cardinal Laboratories.

Celey D. Keene, Lab Director/Quality Manager



PHONE (575) 393-2326 ° 101 E. MARLAND ° HOBBS, NM 88240

**Analytical Results For:**

NTG ENVIRONMENTAL  
 KELLAN SMITH  
 701 TRADEWINDS BLVD. SUITE C  
 MIDLAND TX, 79706  
 Fax To:

Received:	04/04/2025	Sampling Date:	04/04/2025
Reported:	04/07/2025	Sampling Type:	Soil
Project Name:	FHR 22 STATE #008H	Sampling Condition:	Cool & Intact
Project Number:	248970	Sample Received By:	Alyssa Parras
Project Location:	EDDY CO., NM		

**Sample ID: CS - 24 (H252012-24)**

BTEX 8021B		mg/kg		Analyzed By: JH					
Analyte	Result	Reporting Limit	Analyzed	Method Blank	BS	% Recovery	True Value QC	RPD	Qualifier
Benzene*	<0.050	0.050	04/05/2025	ND	1.90	94.9	2.00	4.66	
Toluene*	<0.050	0.050	04/05/2025	ND	1.94	97.2	2.00	6.95	
Ethylbenzene*	<0.050	0.050	04/05/2025	ND	2.26	113	2.00	7.48	
Total Xylenes*	<0.150	0.150	04/05/2025	ND	6.98	116	6.00	7.02	
Total BTEX	<0.300	0.300	04/05/2025	ND					

Surrogate: 4-Bromofluorobenzene (PID) 120 % 71.5-134

Chloride, SM4500CI-B		mg/kg		Analyzed By: CT					
Analyte	Result	Reporting Limit	Analyzed	Method Blank	BS	% Recovery	True Value QC	RPD	Qualifier
Chloride	608	16.0	04/04/2025	ND	416	104	400	7.41	

TPH 8015M		mg/kg		Analyzed By: MS					
Analyte	Result	Reporting Limit	Analyzed	Method Blank	BS	% Recovery	True Value QC	RPD	Qualifier
GRO C6-C10*	<10.0	10.0	04/05/2025	ND	202	101	200	0.568	
DRO >C10-C28*	<10.0	10.0	04/05/2025	ND	201	101	200	3.61	
EXT DRO >C28-C36	<10.0	10.0	04/05/2025	ND					

Surrogate: 1-Chlorooctane 64.5 % 44.4-145

Surrogate: 1-Chlorooctadecane 61.5 % 40.6-153

Cardinal Laboratories

\*=Accredited Analyte

PLEASE NOTE: Liability and Damages. Cardinal's liability and client's exclusive remedy for any claim arising, whether based in contract or tort, shall be limited to the amount paid by client for analyses. All claims, including those for negligence and any other cause whatsoever shall be deemed waived unless made in writing and received by Cardinal within thirty (30) days after completion of the applicable service. In no event shall Cardinal be liable for incidental or consequential damages, including, without limitation, business interruptions, loss of use, or loss of profits incurred by client, its subsidiaries, affiliates or successors arising out of or related to the performance of the services hereunder by Cardinal, regardless of whether such claim is based upon any of the above stated reasons or otherwise. Results relate only to the samples identified above. This report shall not be reproduced except in full with written approval of Cardinal Laboratories.

Celey D. Keene, Lab Director/Quality Manager



PHONE (575) 393-2326 ° 101 E. MARLAND ° HOBBS, NM 88240

**Analytical Results For:**

NTG ENVIRONMENTAL  
 KELLAN SMITH  
 701 TRADEWINDS BLVD. SUITE C  
 MIDLAND TX, 79706  
 Fax To:

Received:	04/04/2025	Sampling Date:	04/04/2025
Reported:	04/07/2025	Sampling Type:	Soil
Project Name:	FHR 22 STATE #008H	Sampling Condition:	Cool & Intact
Project Number:	248970	Sample Received By:	Alyssa Parras
Project Location:	EDDY CO., NM		

**Sample ID: CS - 25 (H252012-25)**

BTEX 8021B		mg/kg		Analyzed By: JH					
Analyte	Result	Reporting Limit	Analyzed	Method Blank	BS	% Recovery	True Value QC	RPD	Qualifier
Benzene*	<0.050	0.050	04/05/2025	ND	1.90	94.9	2.00	4.66	
Toluene*	<0.050	0.050	04/05/2025	ND	1.94	97.2	2.00	6.95	
Ethylbenzene*	<0.050	0.050	04/05/2025	ND	2.26	113	2.00	7.48	
Total Xylenes*	<0.150	0.150	04/05/2025	ND	6.98	116	6.00	7.02	
Total BTEX	<0.300	0.300	04/05/2025	ND					

Surrogate: 4-Bromofluorobenzene (PID) 124 % 71.5-134

Chloride, SM4500CI-B		mg/kg		Analyzed By: CT					
Analyte	Result	Reporting Limit	Analyzed	Method Blank	BS	% Recovery	True Value QC	RPD	Qualifier
Chloride	80.0	16.0	04/04/2025	ND	416	104	400	7.41	

TPH 8015M		mg/kg		Analyzed By: MS					
Analyte	Result	Reporting Limit	Analyzed	Method Blank	BS	% Recovery	True Value QC	RPD	Qualifier
GRO C6-C10*	<10.0	10.0	04/05/2025	ND	202	101	200	0.568	
DRO >C10-C28*	<10.0	10.0	04/05/2025	ND	201	101	200	3.61	
EXT DRO >C28-C36	<10.0	10.0	04/05/2025	ND					

Surrogate: 1-Chlorooctane 55.2 % 44.4-145

Surrogate: 1-Chlorooctadecane 52.1 % 40.6-153

Cardinal Laboratories

\*=Accredited Analyte

PLEASE NOTE: Liability and Damages. Cardinal's liability and client's exclusive remedy for any claim arising, whether based in contract or tort, shall be limited to the amount paid by client for analyses. All claims, including those for negligence and any other cause whatsoever shall be deemed waived unless made in writing and received by Cardinal within thirty (30) days after completion of the applicable service. In no event shall Cardinal be liable for incidental or consequential damages, including, without limitation, business interruptions, loss of use, or loss of profits incurred by client, its subsidiaries, affiliates or successors arising out of or related to the performance of the services hereunder by Cardinal, regardless of whether such claim is based upon any of the above stated reasons or otherwise. Results relate only to the samples identified above. This report shall not be reproduced except in full with written approval of Cardinal Laboratories.

Celey D. Keene, Lab Director/Quality Manager



PHONE (575) 393-2326 ° 101 E. MARLAND ° HOBBS, NM 88240

**Analytical Results For:**

NTG ENVIRONMENTAL  
 KELLAN SMITH  
 701 TRADEWINDS BLVD. SUITE C  
 MIDLAND TX, 79706  
 Fax To:

Received:	04/04/2025	Sampling Date:	04/04/2025
Reported:	04/07/2025	Sampling Type:	Soil
Project Name:	FHR 22 STATE #008H	Sampling Condition:	Cool & Intact
Project Number:	248970	Sample Received By:	Alyssa Parras
Project Location:	EDDY CO., NM		

**Sample ID: CS - 26 (H252012-26)**

BTEX 8021B		mg/kg		Analyzed By: JH						
Analyte	Result	Reporting Limit	Analyzed	Method Blank	BS	% Recovery	True Value QC	RPD	Qualifier	
Benzene*	<0.050	0.050	04/05/2025	ND	1.90	94.9	2.00	4.66		
Toluene*	<0.050	0.050	04/05/2025	ND	1.94	97.2	2.00	6.95		
Ethylbenzene*	<0.050	0.050	04/05/2025	ND	2.26	113	2.00	7.48		
Total Xylenes*	<0.150	0.150	04/05/2025	ND	6.98	116	6.00	7.02		
Total BTEX	<0.300	0.300	04/05/2025	ND						

Surrogate: 4-Bromofluorobenzene (PID) 126 % 71.5-134

Chloride, SM4500CI-B		mg/kg		Analyzed By: CT						
Analyte	Result	Reporting Limit	Analyzed	Method Blank	BS	% Recovery	True Value QC	RPD	Qualifier	
Chloride	400	16.0	04/04/2025	ND	416	104	400	7.41		

TPH 8015M		mg/kg		Analyzed By: MS						
Analyte	Result	Reporting Limit	Analyzed	Method Blank	BS	% Recovery	True Value QC	RPD	Qualifier	
GRO C6-C10*	<10.0	10.0	04/05/2025	ND	202	101	200	0.568		
DRO >C10-C28*	<10.0	10.0	04/05/2025	ND	201	101	200	3.61		
EXT DRO >C28-C36	<10.0	10.0	04/05/2025	ND						

Surrogate: 1-Chlorooctane 64.3 % 44.4-145

Surrogate: 1-Chlorooctadecane 61.0 % 40.6-153

Cardinal Laboratories

\*=Accredited Analyte

PLEASE NOTE: Liability and Damages. Cardinal's liability and client's exclusive remedy for any claim arising, whether based in contract or tort, shall be limited to the amount paid by client for analyses. All claims, including those for negligence and any other cause whatsoever shall be deemed waived unless made in writing and received by Cardinal within thirty (30) days after completion of the applicable service. In no event shall Cardinal be liable for incidental or consequential damages, including, without limitation, business interruptions, loss of use, or loss of profits incurred by client, its subsidiaries, affiliates or successors arising out of or related to the performance of the services hereunder by Cardinal, regardless of whether such claim is based upon any of the above stated reasons or otherwise. Results relate only to the samples identified above. This report shall not be reproduced except in full with written approval of Cardinal Laboratories.

Celey D. Keene, Lab Director/Quality Manager



PHONE (575) 393-2326 ° 101 E. MARLAND ° HOBBS, NM 88240

**Analytical Results For:**

NTG ENVIRONMENTAL  
 KELLAN SMITH  
 701 TRADEWINDS BLVD. SUITE C  
 MIDLAND TX, 79706  
 Fax To:

Received:	04/04/2025	Sampling Date:	04/04/2025
Reported:	04/07/2025	Sampling Type:	Soil
Project Name:	FHR 22 STATE #008H	Sampling Condition:	Cool & Intact
Project Number:	248970	Sample Received By:	Alyssa Parras
Project Location:	EDDY CO., NM		

**Sample ID: CS - 27 (H252012-27)**

BTEX 8021B		mg/kg		Analyzed By: JH					
Analyte	Result	Reporting Limit	Analyzed	Method Blank	BS	% Recovery	True Value QC	RPD	Qualifier
Benzene*	<0.050	0.050	04/05/2025	ND	1.90	94.9	2.00	4.66	
Toluene*	<0.050	0.050	04/05/2025	ND	1.94	97.2	2.00	6.95	
Ethylbenzene*	<0.050	0.050	04/05/2025	ND	2.26	113	2.00	7.48	
Total Xylenes*	<0.150	0.150	04/05/2025	ND	6.98	116	6.00	7.02	
Total BTEX	<0.300	0.300	04/05/2025	ND					

Surrogate: 4-Bromofluorobenzene (PID) 124 % 71.5-134

Chloride, SM4500CI-B		mg/kg		Analyzed By: CT					
Analyte	Result	Reporting Limit	Analyzed	Method Blank	BS	% Recovery	True Value QC	RPD	Qualifier
<b>Chloride</b>	<b>384</b>	16.0	04/04/2025	ND	416	104	400	7.41	

TPH 8015M		mg/kg		Analyzed By: MS					
Analyte	Result	Reporting Limit	Analyzed	Method Blank	BS	% Recovery	True Value QC	RPD	Qualifier
GRO C6-C10*	<10.0	10.0	04/05/2025	ND	202	101	200	0.568	
DRO >C10-C28*	<10.0	10.0	04/05/2025	ND	201	101	200	3.61	
EXT DRO >C28-C36	<10.0	10.0	04/05/2025	ND					

Surrogate: 1-Chlorooctane 63.8 % 44.4-145

Surrogate: 1-Chlorooctadecane 59.5 % 40.6-153

Cardinal Laboratories

\*=Accredited Analyte

PLEASE NOTE: Liability and Damages. Cardinal's liability and client's exclusive remedy for any claim arising, whether based in contract or tort, shall be limited to the amount paid by client for analyses. All claims, including those for negligence and any other cause whatsoever shall be deemed waived unless made in writing and received by Cardinal within thirty (30) days after completion of the applicable service. In no event shall Cardinal be liable for incidental or consequential damages, including, without limitation, business interruptions, loss of use, or loss of profits incurred by client, its subsidiaries, affiliates or successors arising out of or related to the performance of the services hereunder by Cardinal, regardless of whether such claim is based upon any of the above stated reasons or otherwise. Results relate only to the samples identified above. This report shall not be reproduced except in full with written approval of Cardinal Laboratories.

Celey D. Keene, Lab Director/Quality Manager



PHONE (575) 393-2326 ° 101 E. MARLAND ° HOBBS, NM 88240

**Analytical Results For:**

NTG ENVIRONMENTAL  
 KELLAN SMITH  
 701 TRADEWINDS BLVD. SUITE C  
 MIDLAND TX, 79706  
 Fax To:

Received:	04/04/2025	Sampling Date:	04/04/2025
Reported:	04/07/2025	Sampling Type:	Soil
Project Name:	FHR 22 STATE #008H	Sampling Condition:	Cool & Intact
Project Number:	248970	Sample Received By:	Alyssa Parras
Project Location:	EDDY CO., NM		

**Sample ID: CS - 28 (H252012-28)**

BTEX 8021B		mg/kg		Analyzed By: JH						
Analyte	Result	Reporting Limit	Analyzed	Method Blank	BS	% Recovery	True Value QC	RPD	Qualifier	
Benzene*	<0.050	0.050	04/05/2025	ND	1.90	94.9	2.00	4.66		
Toluene*	<0.050	0.050	04/05/2025	ND	1.94	97.2	2.00	6.95		
Ethylbenzene*	<0.050	0.050	04/05/2025	ND	2.26	113	2.00	7.48		
Total Xylenes*	<0.150	0.150	04/05/2025	ND	6.98	116	6.00	7.02		
Total BTEX	<0.300	0.300	04/05/2025	ND						

Surrogate: 4-Bromofluorobenzene (PID) 121 % 71.5-134

Chloride, SM4500CI-B		mg/kg		Analyzed By: CT						
Analyte	Result	Reporting Limit	Analyzed	Method Blank	BS	% Recovery	True Value QC	RPD	Qualifier	
Chloride	512	16.0	04/04/2025	ND	416	104	400	7.41		

TPH 8015M		mg/kg		Analyzed By: MS						
Analyte	Result	Reporting Limit	Analyzed	Method Blank	BS	% Recovery	True Value QC	RPD	Qualifier	
GRO C6-C10*	<10.0	10.0	04/05/2025	ND	202	101	200	0.568		
DRO >C10-C28*	<10.0	10.0	04/05/2025	ND	201	101	200	3.61		
EXT DRO >C28-C36	<10.0	10.0	04/05/2025	ND						

Surrogate: 1-Chlorooctane 69.9 % 44.4-145

Surrogate: 1-Chlorooctadecane 65.1 % 40.6-153

Cardinal Laboratories

\*=Accredited Analyte

PLEASE NOTE: Liability and Damages. Cardinal's liability and client's exclusive remedy for any claim arising, whether based in contract or tort, shall be limited to the amount paid by client for analyses. All claims, including those for negligence and any other cause whatsoever shall be deemed waived unless made in writing and received by Cardinal within thirty (30) days after completion of the applicable service. In no event shall Cardinal be liable for incidental or consequential damages, including, without limitation, business interruptions, loss of use, or loss of profits incurred by client, its subsidiaries, affiliates or successors arising out of or related to the performance of the services hereunder by Cardinal, regardless of whether such claim is based upon any of the above stated reasons or otherwise. Results relate only to the samples identified above. This report shall not be reproduced except in full with written approval of Cardinal Laboratories.

Celey D. Keene, Lab Director/Quality Manager



PHONE (575) 393-2326 ° 101 E. MARLAND ° HOBBS, NM 88240

**Analytical Results For:**

NTG ENVIRONMENTAL  
 KELLAN SMITH  
 701 TRADEWINDS BLVD. SUITE C  
 MIDLAND TX, 79706  
 Fax To:

Received:	04/04/2025	Sampling Date:	04/04/2025
Reported:	04/07/2025	Sampling Type:	Soil
Project Name:	FHR 22 STATE #008H	Sampling Condition:	Cool & Intact
Project Number:	248970	Sample Received By:	Alyssa Parras
Project Location:	EDDY CO., NM		

**Sample ID: CS - 29 (H252012-29)**

BTEX 8021B		mg/kg		Analyzed By: JH					
Analyte	Result	Reporting Limit	Analyzed	Method Blank	BS	% Recovery	True Value QC	RPD	Qualifier
Benzene*	<0.050	0.050	04/05/2025	ND	1.90	94.9	2.00	4.66	
Toluene*	<0.050	0.050	04/05/2025	ND	1.94	97.2	2.00	6.95	
Ethylbenzene*	<0.050	0.050	04/05/2025	ND	2.26	113	2.00	7.48	
Total Xylenes*	<0.150	0.150	04/05/2025	ND	6.98	116	6.00	7.02	
Total BTEX	<0.300	0.300	04/05/2025	ND					

Surrogate: 4-Bromofluorobenzene (PID) 122 % 71.5-134

Chloride, SM4500CI-B		mg/kg		Analyzed By: CT					
Analyte	Result	Reporting Limit	Analyzed	Method Blank	BS	% Recovery	True Value QC	RPD	Qualifier
Chloride	320	16.0	04/04/2025	ND	416	104	400	7.41	

TPH 8015M		mg/kg		Analyzed By: MS					
Analyte	Result	Reporting Limit	Analyzed	Method Blank	BS	% Recovery	True Value QC	RPD	Qualifier
GRO C6-C10*	<10.0	10.0	04/05/2025	ND	202	101	200	0.568	
DRO >C10-C28*	<10.0	10.0	04/05/2025	ND	201	101	200	3.61	
EXT DRO >C28-C36	<10.0	10.0	04/05/2025	ND					

Surrogate: 1-Chlorooctane 72.9 % 44.4-145

Surrogate: 1-Chlorooctadecane 68.2 % 40.6-153

Cardinal Laboratories

\*=Accredited Analyte

PLEASE NOTE: Liability and Damages. Cardinal's liability and client's exclusive remedy for any claim arising, whether based in contract or tort, shall be limited to the amount paid by client for analyses. All claims, including those for negligence and any other cause whatsoever shall be deemed waived unless made in writing and received by Cardinal within thirty (30) days after completion of the applicable service. In no event shall Cardinal be liable for incidental or consequential damages, including, without limitation, business interruptions, loss of use, or loss of profits incurred by client, its subsidiaries, affiliates or successors arising out of or related to the performance of the services hereunder by Cardinal, regardless of whether such claim is based upon any of the above stated reasons or otherwise. Results relate only to the samples identified above. This report shall not be reproduced except in full with written approval of Cardinal Laboratories.

Celey D. Keene, Lab Director/Quality Manager



PHONE (575) 393-2326 ° 101 E. MARLAND ° HOBBS, NM 88240

**Analytical Results For:**

NTG ENVIRONMENTAL  
 KELLAN SMITH  
 701 TRADEWINDS BLVD. SUITE C  
 MIDLAND TX, 79706  
 Fax To:

Received:	04/04/2025	Sampling Date:	04/04/2025
Reported:	04/07/2025	Sampling Type:	Soil
Project Name:	FHR 22 STATE #008H	Sampling Condition:	Cool & Intact
Project Number:	248970	Sample Received By:	Alyssa Parras
Project Location:	EDDY CO., NM		

**Sample ID: CS - 30 (H252012-30)**

BTEX 8021B		mg/kg		Analyzed By: JH					
Analyte	Result	Reporting Limit	Analyzed	Method Blank	BS	% Recovery	True Value QC	RPD	Qualifier
Benzene*	<0.050	0.050	04/05/2025	ND	1.90	94.9	2.00	4.66	
Toluene*	<0.050	0.050	04/05/2025	ND	1.94	97.2	2.00	6.95	
Ethylbenzene*	<0.050	0.050	04/05/2025	ND	2.26	113	2.00	7.48	
Total Xylenes*	<0.150	0.150	04/05/2025	ND	6.98	116	6.00	7.02	
Total BTEX	<0.300	0.300	04/05/2025	ND					

Surrogate: 4-Bromofluorobenzene (PID) 128 % 71.5-134

Chloride, SM4500CI-B		mg/kg		Analyzed By: AC					
Analyte	Result	Reporting Limit	Analyzed	Method Blank	BS	% Recovery	True Value QC	RPD	Qualifier
Chloride	208	16.0	04/06/2025	ND	384	96.0	400	11.8	

TPH 8015M		mg/kg		Analyzed By: MS					
Analyte	Result	Reporting Limit	Analyzed	Method Blank	BS	% Recovery	True Value QC	RPD	Qualifier
GRO C6-C10*	<10.0	10.0	04/05/2025	ND	202	101	200	0.568	
DRO >C10-C28*	<10.0	10.0	04/05/2025	ND	201	101	200	3.61	
EXT DRO >C28-C36	<10.0	10.0	04/05/2025	ND					

Surrogate: 1-Chlorooctane 68.6 % 44.4-145

Surrogate: 1-Chlorooctadecane 64.1 % 40.6-153

Cardinal Laboratories

\*=Accredited Analyte

PLEASE NOTE: Liability and Damages. Cardinal's liability and client's exclusive remedy for any claim arising, whether based in contract or tort, shall be limited to the amount paid by client for analyses. All claims, including those for negligence and any other cause whatsoever shall be deemed waived unless made in writing and received by Cardinal within thirty (30) days after completion of the applicable service. In no event shall Cardinal be liable for incidental or consequential damages, including, without limitation, business interruptions, loss of use, or loss of profits incurred by client, its subsidiaries, affiliates or successors arising out of or related to the performance of the services hereunder by Cardinal, regardless of whether such claim is based upon any of the above stated reasons or otherwise. Results relate only to the samples identified above. This report shall not be reproduced except in full with written approval of Cardinal Laboratories.

Celey D. Keene, Lab Director/Quality Manager



PHONE (575) 393-2326 ° 101 E. MARLAND ° HOBBS, NM 88240

**Analytical Results For:**

NTG ENVIRONMENTAL  
 KELLAN SMITH  
 701 TRADEWINDS BLVD. SUITE C  
 MIDLAND TX, 79706  
 Fax To:

Received:	04/04/2025	Sampling Date:	04/04/2025
Reported:	04/07/2025	Sampling Type:	Soil
Project Name:	FHR 22 STATE #008H	Sampling Condition:	Cool & Intact
Project Number:	248970	Sample Received By:	Alyssa Parras
Project Location:	EDDY CO., NM		

**Sample ID: CS - 31 (H252012-31)**

BTEX 8021B		mg/kg		Analyzed By: JH					
Analyte	Result	Reporting Limit	Analyzed	Method Blank	BS	% Recovery	True Value QC	RPD	Qualifier
Benzene*	<0.050	0.050	04/05/2025	ND	1.90	94.9	2.00	4.66	
Toluene*	<0.050	0.050	04/05/2025	ND	1.94	97.2	2.00	6.95	
Ethylbenzene*	<0.050	0.050	04/05/2025	ND	2.26	113	2.00	7.48	
Total Xylenes*	<0.150	0.150	04/05/2025	ND	6.98	116	6.00	7.02	
Total BTEX	<0.300	0.300	04/05/2025	ND					

Surrogate: 4-Bromofluorobenzene (PID) 126 % 71.5-134

Chloride, SM4500CI-B		mg/kg		Analyzed By: AC					
Analyte	Result	Reporting Limit	Analyzed	Method Blank	BS	% Recovery	True Value QC	RPD	Qualifier
Chloride	128	16.0	04/06/2025	ND	384	96.0	400	11.8	

TPH 8015M		mg/kg		Analyzed By: MS					
Analyte	Result	Reporting Limit	Analyzed	Method Blank	BS	% Recovery	True Value QC	RPD	Qualifier
GRO C6-C10*	<10.0	10.0	04/06/2025	ND	202	101	200	0.568	
DRO >C10-C28*	<10.0	10.0	04/06/2025	ND	201	101	200	3.61	
EXT DRO >C28-C36	<10.0	10.0	04/06/2025	ND					

Surrogate: 1-Chlorooctane 61.0 % 44.4-145

Surrogate: 1-Chlorooctadecane 55.7 % 40.6-153

Cardinal Laboratories

\*=Accredited Analyte

PLEASE NOTE: Liability and Damages. Cardinal's liability and client's exclusive remedy for any claim arising, whether based in contract or tort, shall be limited to the amount paid by client for analyses. All claims, including those for negligence and any other cause whatsoever shall be deemed waived unless made in writing and received by Cardinal within thirty (30) days after completion of the applicable service. In no event shall Cardinal be liable for incidental or consequential damages, including, without limitation, business interruptions, loss of use, or loss of profits incurred by client, its subsidiaries, affiliates or successors arising out of or related to the performance of the services hereunder by Cardinal, regardless of whether such claim is based upon any of the above stated reasons or otherwise. Results relate only to the samples identified above. This report shall not be reproduced except in full with written approval of Cardinal Laboratories.

Celey D. Keene, Lab Director/Quality Manager



PHONE (575) 393-2326 ° 101 E. MARLAND ° HOBBS, NM 88240

**Analytical Results For:**

NTG ENVIRONMENTAL  
 KELLAN SMITH  
 701 TRADEWINDS BLVD. SUITE C  
 MIDLAND TX, 79706  
 Fax To:

Received:	04/04/2025	Sampling Date:	04/04/2025
Reported:	04/07/2025	Sampling Type:	Soil
Project Name:	FHR 22 STATE #008H	Sampling Condition:	Cool & Intact
Project Number:	248970	Sample Received By:	Alyssa Parras
Project Location:	EDDY CO., NM		

**Sample ID: CS - 32 (H252012-32)**

BTEX 8021B		mg/kg		Analyzed By: JH					
Analyte	Result	Reporting Limit	Analyzed	Method Blank	BS	% Recovery	True Value QC	RPD	Qualifier
Benzene*	<0.050	0.050	04/05/2025	ND	1.90	94.9	2.00	4.66	
Toluene*	<0.050	0.050	04/05/2025	ND	1.94	97.2	2.00	6.95	
Ethylbenzene*	<0.050	0.050	04/05/2025	ND	2.26	113	2.00	7.48	
Total Xylenes*	<0.150	0.150	04/05/2025	ND	6.98	116	6.00	7.02	
Total BTEX	<0.300	0.300	04/05/2025	ND					

Surrogate: 4-Bromofluorobenzene (PID) 131 % 71.5-134

Chloride, SM4500CI-B		mg/kg		Analyzed By: AC					
Analyte	Result	Reporting Limit	Analyzed	Method Blank	BS	% Recovery	True Value QC	RPD	Qualifier
Chloride	272	16.0	04/06/2025	ND	384	96.0	400	11.8	

TPH 8015M		mg/kg		Analyzed By: MS					
Analyte	Result	Reporting Limit	Analyzed	Method Blank	BS	% Recovery	True Value QC	RPD	Qualifier
GRO C6-C10*	<10.0	10.0	04/06/2025	ND	202	101	200	0.568	
DRO >C10-C28*	<10.0	10.0	04/06/2025	ND	201	101	200	3.61	
EXT DRO >C28-C36	<10.0	10.0	04/06/2025	ND					

Surrogate: 1-Chlorooctane 63.7 % 44.4-145

Surrogate: 1-Chlorooctadecane 58.3 % 40.6-153

Cardinal Laboratories

\*=Accredited Analyte

PLEASE NOTE: Liability and Damages. Cardinal's liability and client's exclusive remedy for any claim arising, whether based in contract or tort, shall be limited to the amount paid by client for analyses. All claims, including those for negligence and any other cause whatsoever shall be deemed waived unless made in writing and received by Cardinal within thirty (30) days after completion of the applicable service. In no event shall Cardinal be liable for incidental or consequential damages, including, without limitation, business interruptions, loss of use, or loss of profits incurred by client, its subsidiaries, affiliates or successors arising out of or related to the performance of the services hereunder by Cardinal, regardless of whether such claim is based upon any of the above stated reasons or otherwise. Results relate only to the samples identified above. This report shall not be reproduced except in full with written approval of Cardinal Laboratories.

Celey D. Keene, Lab Director/Quality Manager



PHONE (575) 393-2326 ° 101 E. MARLAND ° HOBBS, NM 88240

**Analytical Results For:**

NTG ENVIRONMENTAL  
 KELLAN SMITH  
 701 TRADEWINDS BLVD. SUITE C  
 MIDLAND TX, 79706  
 Fax To:

Received:	04/04/2025	Sampling Date:	04/04/2025
Reported:	04/07/2025	Sampling Type:	Soil
Project Name:	FHR 22 STATE #008H	Sampling Condition:	Cool & Intact
Project Number:	248970	Sample Received By:	Alyssa Parras
Project Location:	EDDY CO., NM		

**Sample ID: SW - 1 (H252012-33)**

BTEX 8021B		mg/kg		Analyzed By: JH					
Analyte	Result	Reporting Limit	Analyzed	Method Blank	BS	% Recovery	True Value QC	RPD	Qualifier
Benzene*	<0.050	0.050	04/05/2025	ND	1.90	94.9	2.00	4.66	
Toluene*	<0.050	0.050	04/05/2025	ND	1.94	97.2	2.00	6.95	
Ethylbenzene*	<0.050	0.050	04/05/2025	ND	2.26	113	2.00	7.48	
Total Xylenes*	<0.150	0.150	04/05/2025	ND	6.98	116	6.00	7.02	
Total BTEX	<0.300	0.300	04/05/2025	ND					

Surrogate: 4-Bromofluorobenzene (PID) 127 % 71.5-134

Chloride, SM4500CI-B		mg/kg		Analyzed By: AC					
Analyte	Result	Reporting Limit	Analyzed	Method Blank	BS	% Recovery	True Value QC	RPD	Qualifier
Chloride	192	16.0	04/06/2025	ND	384	96.0	400	11.8	

TPH 8015M		mg/kg		Analyzed By: MS					
Analyte	Result	Reporting Limit	Analyzed	Method Blank	BS	% Recovery	True Value QC	RPD	Qualifier
GRO C6-C10*	<10.0	10.0	04/06/2025	ND	202	101	200	0.568	
DRO >C10-C28*	<10.0	10.0	04/06/2025	ND	201	101	200	3.61	
EXT DRO >C28-C36	<10.0	10.0	04/06/2025	ND					

Surrogate: 1-Chlorooctane 64.4 % 44.4-145

Surrogate: 1-Chlorooctadecane 59.9 % 40.6-153

Cardinal Laboratories

\*=Accredited Analyte

PLEASE NOTE: Liability and Damages. Cardinal's liability and client's exclusive remedy for any claim arising, whether based in contract or tort, shall be limited to the amount paid by client for analyses. All claims, including those for negligence and any other cause whatsoever shall be deemed waived unless made in writing and received by Cardinal within thirty (30) days after completion of the applicable service. In no event shall Cardinal be liable for incidental or consequential damages, including, without limitation, business interruptions, loss of use, or loss of profits incurred by client, its subsidiaries, affiliates or successors arising out of or related to the performance of the services hereunder by Cardinal, regardless of whether such claim is based upon any of the above stated reasons or otherwise. Results relate only to the samples identified above. This report shall not be reproduced except in full with written approval of Cardinal Laboratories.

Celey D. Keene, Lab Director/Quality Manager



PHONE (575) 393-2326 ° 101 E. MARLAND ° HOBBS, NM 88240

**Analytical Results For:**

NTG ENVIRONMENTAL  
 KELLAN SMITH  
 701 TRADEWINDS BLVD. SUITE C  
 MIDLAND TX, 79706  
 Fax To:

Received:	04/04/2025	Sampling Date:	04/04/2025
Reported:	04/07/2025	Sampling Type:	Soil
Project Name:	FHR 22 STATE #008H	Sampling Condition:	Cool & Intact
Project Number:	248970	Sample Received By:	Alyssa Parras
Project Location:	EDDY CO., NM		

**Sample ID: SW - 2 (H252012-34)**

BTEX 8021B		mg/kg		Analyzed By: JH					
Analyte	Result	Reporting Limit	Analyzed	Method Blank	BS	% Recovery	True Value QC	RPD	Qualifier
Benzene*	<0.050	0.050	04/05/2025	ND	1.90	94.9	2.00	4.66	
Toluene*	<0.050	0.050	04/05/2025	ND	1.94	97.2	2.00	6.95	
Ethylbenzene*	<0.050	0.050	04/05/2025	ND	2.26	113	2.00	7.48	
Total Xylenes*	<0.150	0.150	04/05/2025	ND	6.98	116	6.00	7.02	
Total BTEX	<0.300	0.300	04/05/2025	ND					

Surrogate: 4-Bromofluorobenzene (PID) 118 % 71.5-134

Chloride, SM4500CI-B		mg/kg		Analyzed By: AC					
Analyte	Result	Reporting Limit	Analyzed	Method Blank	BS	% Recovery	True Value QC	RPD	Qualifier
<b>Chloride</b>	<b>864</b>	16.0	04/06/2025	ND	384	96.0	400	11.8	

TPH 8015M		mg/kg		Analyzed By: MS					
Analyte	Result	Reporting Limit	Analyzed	Method Blank	BS	% Recovery	True Value QC	RPD	Qualifier
GRO C6-C10*	<10.0	10.0	04/06/2025	ND	202	101	200	0.568	
<b>DRO &gt;C10-C28*</b>	<b>313</b>	10.0	04/06/2025	ND	201	101	200	3.61	
<b>EXT DRO &gt;C28-C36</b>	<b>45.0</b>	10.0	04/06/2025	ND					

Surrogate: 1-Chlorooctane 59.4 % 44.4-145

Surrogate: 1-Chlorooctadecane 64.8 % 40.6-153

Cardinal Laboratories

\*=Accredited Analyte

PLEASE NOTE: Liability and Damages. Cardinal's liability and client's exclusive remedy for any claim arising, whether based in contract or tort, shall be limited to the amount paid by client for analyses. All claims, including those for negligence and any other cause whatsoever shall be deemed waived unless made in writing and received by Cardinal within thirty (30) days after completion of the applicable service. In no event shall Cardinal be liable for incidental or consequential damages, including, without limitation, business interruptions, loss of use, or loss of profits incurred by client, its subsidiaries, affiliates or successors arising out of or related to the performance of the services hereunder by Cardinal, regardless of whether such claim is based upon any of the above stated reasons or otherwise. Results relate only to the samples identified above. This report shall not be reproduced except in full with written approval of Cardinal Laboratories.

Celey D. Keene, Lab Director/Quality Manager



PHONE (575) 393-2326 ° 101 E. MARLAND ° HOBBS, NM 88240

**Analytical Results For:**

NTG ENVIRONMENTAL  
 KELLAN SMITH  
 701 TRADEWINDS BLVD. SUITE C  
 MIDLAND TX, 79706  
 Fax To:

Received:	04/04/2025	Sampling Date:	04/04/2025
Reported:	04/07/2025	Sampling Type:	Soil
Project Name:	FHR 22 STATE #008H	Sampling Condition:	Cool & Intact
Project Number:	248970	Sample Received By:	Alyssa Parras
Project Location:	EDDY CO., NM		

**Sample ID: SW - 3 (H252012-35)**

BTEX 8021B		mg/kg		Analyzed By: JH					
Analyte	Result	Reporting Limit	Analyzed	Method Blank	BS	% Recovery	True Value QC	RPD	Qualifier
Benzene*	<0.050	0.050	04/05/2025	ND	1.90	94.9	2.00	4.66	
Toluene*	<0.050	0.050	04/05/2025	ND	1.94	97.2	2.00	6.95	GC-NC
<b>Ethylbenzene*</b>	<b>0.057</b>	0.050	04/05/2025	ND	2.26	113	2.00	7.48	
<b>Total Xylenes*</b>	<b>1.34</b>	0.150	04/05/2025	ND	6.98	116	6.00	7.02	
<b>Total BTEX</b>	<b>1.40</b>	0.300	04/05/2025	ND					

Surrogate: 4-Bromofluorobenzene (PID) 132 % 71.5-134

Chloride, SM4500CI-B		mg/kg		Analyzed By: AC					
Analyte	Result	Reporting Limit	Analyzed	Method Blank	BS	% Recovery	True Value QC	RPD	Qualifier
<b>Chloride</b>	<b>464</b>	16.0	04/06/2025	ND	384	96.0	400	11.8	

TPH 8015M		mg/kg		Analyzed By: MS					
Analyte	Result	Reporting Limit	Analyzed	Method Blank	BS	% Recovery	True Value QC	RPD	Qualifier
<b>GRO C6-C10*</b>	<b>25.4</b>	10.0	04/06/2025	ND	202	101	200	0.568	
<b>DRO &gt;C10-C28*</b>	<b>703</b>	10.0	04/06/2025	ND	201	101	200	3.61	
<b>EXT DRO &gt;C28-C36</b>	<b>73.5</b>	10.0	04/06/2025	ND					

Surrogate: 1-Chlorooctane 71.6 % 44.4-145

Surrogate: 1-Chlorooctadecane 81.1 % 40.6-153

Cardinal Laboratories

\*=Accredited Analyte

PLEASE NOTE: Liability and Damages. Cardinal's liability and client's exclusive remedy for any claim arising, whether based in contract or tort, shall be limited to the amount paid by client for analyses. All claims, including those for negligence and any other cause whatsoever shall be deemed waived unless made in writing and received by Cardinal within thirty (30) days after completion of the applicable service. In no event shall Cardinal be liable for incidental or consequential damages, including, without limitation, business interruptions, loss of use, or loss of profits incurred by client, its subsidiaries, affiliates or successors arising out of or related to the performance of the services hereunder by Cardinal, regardless of whether such claim is based upon any of the above stated reasons or otherwise. Results relate only to the samples identified above. This report shall not be reproduced except in full with written approval of Cardinal Laboratories.

Celey D. Keene, Lab Director/Quality Manager



PHONE (575) 393-2326 ° 101 E. MARLAND ° HOBBS, NM 88240

**Analytical Results For:**

NTG ENVIRONMENTAL  
 KELLAN SMITH  
 701 TRADEWINDS BLVD. SUITE C  
 MIDLAND TX, 79706  
 Fax To:

Received:	04/04/2025	Sampling Date:	04/04/2025
Reported:	04/07/2025	Sampling Type:	Soil
Project Name:	FHR 22 STATE #008H	Sampling Condition:	Cool & Intact
Project Number:	248970	Sample Received By:	Alyssa Parras
Project Location:	EDDY CO., NM		

**Sample ID: SW - 4 (H252012-36)**

BTEX 8021B		mg/kg		Analyzed By: JH					
Analyte	Result	Reporting Limit	Analyzed	Method Blank	BS	% Recovery	True Value QC	RPD	Qualifier
Benzene*	<0.050	0.050	04/05/2025	ND	1.90	94.9	2.00	4.66	
Toluene*	<0.050	0.050	04/05/2025	ND	1.94	97.2	2.00	6.95	
Ethylbenzene*	<0.050	0.050	04/05/2025	ND	2.26	113	2.00	7.48	
Total Xylenes*	<0.150	0.150	04/05/2025	ND	6.98	116	6.00	7.02	
Total BTEX	<0.300	0.300	04/05/2025	ND					

Surrogate: 4-Bromofluorobenzene (PID) 121 % 71.5-134

Chloride, SM4500CI-B		mg/kg		Analyzed By: AC					
Analyte	Result	Reporting Limit	Analyzed	Method Blank	BS	% Recovery	True Value QC	RPD	Qualifier
Chloride	192	16.0	04/06/2025	ND	384	96.0	400	11.8	

TPH 8015M		mg/kg		Analyzed By: MS					
Analyte	Result	Reporting Limit	Analyzed	Method Blank	BS	% Recovery	True Value QC	RPD	Qualifier
GRO C6-C10*	<10.0	10.0	04/06/2025	ND	202	101	200	0.568	
DRO >C10-C28*	<10.0	10.0	04/06/2025	ND	201	101	200	3.61	
EXT DRO >C28-C36	<10.0	10.0	04/06/2025	ND					

Surrogate: 1-Chlorooctane 66.1 % 44.4-145

Surrogate: 1-Chlorooctadecane 63.5 % 40.6-153

Cardinal Laboratories

\*=Accredited Analyte

PLEASE NOTE: Liability and Damages. Cardinal's liability and client's exclusive remedy for any claim arising, whether based in contract or tort, shall be limited to the amount paid by client for analyses. All claims, including those for negligence and any other cause whatsoever shall be deemed waived unless made in writing and received by Cardinal within thirty (30) days after completion of the applicable service. In no event shall Cardinal be liable for incidental or consequential damages, including, without limitation, business interruptions, loss of use, or loss of profits incurred by client, its subsidiaries, affiliates or successors arising out of or related to the performance of the services hereunder by Cardinal, regardless of whether such claim is based upon any of the above stated reasons or otherwise. Results relate only to the samples identified above. This report shall not be reproduced except in full with written approval of Cardinal Laboratories.

Celey D. Keene, Lab Director/Quality Manager



PHONE (575) 393-2326 ° 101 E. MARLAND ° HOBBS, NM 88240

**Analytical Results For:**

NTG ENVIRONMENTAL  
 KELLAN SMITH  
 701 TRADEWINDS BLVD. SUITE C  
 MIDLAND TX, 79706  
 Fax To:

Received:	04/04/2025	Sampling Date:	04/04/2025
Reported:	04/07/2025	Sampling Type:	Soil
Project Name:	FHR 22 STATE #008H	Sampling Condition:	Cool & Intact
Project Number:	248970	Sample Received By:	Alyssa Parras
Project Location:	EDDY CO., NM		

**Sample ID: SW - 5 (H252012-37)**

BTEX 8021B		mg/kg		Analyzed By: JH					
Analyte	Result	Reporting Limit	Analyzed	Method Blank	BS	% Recovery	True Value QC	RPD	Qualifier
Benzene*	<0.050	0.050	04/05/2025	ND	1.90	94.9	2.00	4.66	
Toluene*	<0.050	0.050	04/05/2025	ND	1.94	97.2	2.00	6.95	
Ethylbenzene*	<0.050	0.050	04/05/2025	ND	2.26	113	2.00	7.48	
Total Xylenes*	<0.150	0.150	04/05/2025	ND	6.98	116	6.00	7.02	
Total BTEX	<0.300	0.300	04/05/2025	ND					

Surrogate: 4-Bromofluorobenzene (PID) 123 % 71.5-134

Chloride, SM4500CI-B		mg/kg		Analyzed By: AC					
Analyte	Result	Reporting Limit	Analyzed	Method Blank	BS	% Recovery	True Value QC	RPD	Qualifier
Chloride	288	16.0	04/06/2025	ND	384	96.0	400	11.8	

TPH 8015M		mg/kg		Analyzed By: MS					
Analyte	Result	Reporting Limit	Analyzed	Method Blank	BS	% Recovery	True Value QC	RPD	Qualifier
GRO C6-C10*	<10.0	10.0	04/06/2025	ND	202	101	200	0.568	
DRO >C10-C28*	<10.0	10.0	04/06/2025	ND	201	101	200	3.61	
EXT DRO >C28-C36	<10.0	10.0	04/06/2025	ND					

Surrogate: 1-Chlorooctane 68.8 % 44.4-145

Surrogate: 1-Chlorooctadecane 68.3 % 40.6-153

Cardinal Laboratories

\*=Accredited Analyte

PLEASE NOTE: Liability and Damages. Cardinal's liability and client's exclusive remedy for any claim arising, whether based in contract or tort, shall be limited to the amount paid by client for analyses. All claims, including those for negligence and any other cause whatsoever shall be deemed waived unless made in writing and received by Cardinal within thirty (30) days after completion of the applicable service. In no event shall Cardinal be liable for incidental or consequential damages, including, without limitation, business interruptions, loss of use, or loss of profits incurred by client, its subsidiaries, affiliates or successors arising out of or related to the performance of the services hereunder by Cardinal, regardless of whether such claim is based upon any of the above stated reasons or otherwise. Results relate only to the samples identified above. This report shall not be reproduced except in full with written approval of Cardinal Laboratories.

Celey D. Keene, Lab Director/Quality Manager



PHONE (575) 393-2326 ° 101 E. MARLAND ° HOBBS, NM 88240

**Analytical Results For:**

NTG ENVIRONMENTAL  
 KELLAN SMITH  
 701 TRADEWINDS BLVD. SUITE C  
 MIDLAND TX, 79706  
 Fax To:

Received:	04/04/2025	Sampling Date:	04/04/2025
Reported:	04/07/2025	Sampling Type:	Soil
Project Name:	FHR 22 STATE #008H	Sampling Condition:	Cool & Intact
Project Number:	248970	Sample Received By:	Alyssa Parras
Project Location:	EDDY CO., NM		

**Sample ID: SW - 6 (H252012-38)**

BTEX 8021B		mg/kg		Analyzed By: JH					
Analyte	Result	Reporting Limit	Analyzed	Method Blank	BS	% Recovery	True Value QC	RPD	Qualifier
Benzene*	<0.050	0.050	04/05/2025	ND	1.90	94.9	2.00	4.66	
Toluene*	<0.050	0.050	04/05/2025	ND	1.94	97.2	2.00	6.95	
Ethylbenzene*	<0.050	0.050	04/05/2025	ND	2.26	113	2.00	7.48	
Total Xylenes*	<0.150	0.150	04/05/2025	ND	6.98	116	6.00	7.02	
Total BTEX	<0.300	0.300	04/05/2025	ND					

Surrogate: 4-Bromofluorobenzene (PID) 117 % 71.5-134

Chloride, SM4500CI-B		mg/kg		Analyzed By: AC					
Analyte	Result	Reporting Limit	Analyzed	Method Blank	BS	% Recovery	True Value QC	RPD	Qualifier
<b>Chloride</b>	<b>160</b>	16.0	04/06/2025	ND	384	96.0	400	11.8	

TPH 8015M		mg/kg		Analyzed By: MS					
Analyte	Result	Reporting Limit	Analyzed	Method Blank	BS	% Recovery	True Value QC	RPD	Qualifier
GRO C6-C10*	<10.0	10.0	04/06/2025	ND	202	101	200	0.568	
<b>DRO &gt;C10-C28*</b>	<b>350</b>	10.0	04/06/2025	ND	201	101	200	3.61	
<b>EXT DRO &gt;C28-C36</b>	<b>73.4</b>	10.0	04/06/2025	ND					

Surrogate: 1-Chlorooctane 64.0 % 44.4-145

Surrogate: 1-Chlorooctadecane 71.2 % 40.6-153

Cardinal Laboratories

\*=Accredited Analyte

PLEASE NOTE: Liability and Damages. Cardinal's liability and client's exclusive remedy for any claim arising, whether based in contract or tort, shall be limited to the amount paid by client for analyses. All claims, including those for negligence and any other cause whatsoever shall be deemed waived unless made in writing and received by Cardinal within thirty (30) days after completion of the applicable service. In no event shall Cardinal be liable for incidental or consequential damages, including, without limitation, business interruptions, loss of use, or loss of profits incurred by client, its subsidiaries, affiliates or successors arising out of or related to the performance of the services hereunder by Cardinal, regardless of whether such claim is based upon any of the above stated reasons or otherwise. Results relate only to the samples identified above. This report shall not be reproduced except in full with written approval of Cardinal Laboratories.

Celey D. Keene, Lab Director/Quality Manager



PHONE (575) 393-2326 ° 101 E. MARLAND ° HOBBS, NM 88240

**Analytical Results For:**

NTG ENVIRONMENTAL  
 KELLAN SMITH  
 701 TRADEWINDS BLVD. SUITE C  
 MIDLAND TX, 79706  
 Fax To:

Received:	04/04/2025	Sampling Date:	04/04/2025
Reported:	04/07/2025	Sampling Type:	Soil
Project Name:	FHR 22 STATE #008H	Sampling Condition:	Cool & Intact
Project Number:	248970	Sample Received By:	Alyssa Parras
Project Location:	EDDY CO., NM		

**Sample ID: SW - 7 (H252012-39)**

BTEX 8021B		mg/kg		Analyzed By: JH					
Analyte	Result	Reporting Limit	Analyzed	Method Blank	BS	% Recovery	True Value QC	RPD	Qualifier
Benzene*	<0.050	0.050	04/05/2025	ND	1.90	94.9	2.00	4.66	
Toluene*	<0.050	0.050	04/05/2025	ND	1.94	97.2	2.00	6.95	
Ethylbenzene*	<0.050	0.050	04/05/2025	ND	2.26	113	2.00	7.48	
Total Xylenes*	<0.150	0.150	04/05/2025	ND	6.98	116	6.00	7.02	
Total BTEX	<0.300	0.300	04/05/2025	ND					

Surrogate: 4-Bromofluorobenzene (PID) 115 % 71.5-134

Chloride, SM4500CI-B		mg/kg		Analyzed By: AC					
Analyte	Result	Reporting Limit	Analyzed	Method Blank	BS	% Recovery	True Value QC	RPD	Qualifier
<b>Chloride</b>	<b>400</b>	16.0	04/06/2025	ND	384	96.0	400	11.8	

TPH 8015M		mg/kg		Analyzed By: MS					
Analyte	Result	Reporting Limit	Analyzed	Method Blank	BS	% Recovery	True Value QC	RPD	Qualifier
GRO C6-C10*	<10.0	10.0	04/06/2025	ND	202	101	200	0.568	
<b>DRO &gt;C10-C28*</b>	<b>33.3</b>	10.0	04/06/2025	ND	201	101	200	3.61	
EXT DRO >C28-C36	<10.0	10.0	04/06/2025	ND					

Surrogate: 1-Chlorooctane 65.2 % 44.4-145

Surrogate: 1-Chlorooctadecane 65.4 % 40.6-153

Cardinal Laboratories

\*=Accredited Analyte

PLEASE NOTE: Liability and Damages. Cardinal's liability and client's exclusive remedy for any claim arising, whether based in contract or tort, shall be limited to the amount paid by client for analyses. All claims, including those for negligence and any other cause whatsoever shall be deemed waived unless made in writing and received by Cardinal within thirty (30) days after completion of the applicable service. In no event shall Cardinal be liable for incidental or consequential damages, including, without limitation, business interruptions, loss of use, or loss of profits incurred by client, its subsidiaries, affiliates or successors arising out of or related to the performance of the services hereunder by Cardinal, regardless of whether such claim is based upon any of the above stated reasons or otherwise. Results relate only to the samples identified above. This report shall not be reproduced except in full with written approval of Cardinal Laboratories.

Celey D. Keene, Lab Director/Quality Manager



PHONE (575) 393-2326 ° 101 E. MARLAND ° HOBBS, NM 88240

**Analytical Results For:**

NTG ENVIRONMENTAL  
 KELLAN SMITH  
 701 TRADEWINDS BLVD. SUITE C  
 MIDLAND TX, 79706  
 Fax To:

Received:	04/04/2025	Sampling Date:	04/04/2025
Reported:	04/07/2025	Sampling Type:	Soil
Project Name:	FHR 22 STATE #008H	Sampling Condition:	Cool & Intact
Project Number:	248970	Sample Received By:	Alyssa Parras
Project Location:	EDDY CO., NM		

**Sample ID: SW - 8 (H252012-40)**

BTEX 8021B		mg/kg		Analyzed By: JH					
Analyte	Result	Reporting Limit	Analyzed	Method Blank	BS	% Recovery	True Value QC	RPD	Qualifier
Benzene*	<0.050	0.050	04/05/2025	ND	1.94	97.0	2.00	1.54	
Toluene*	<0.050	0.050	04/05/2025	ND	1.88	93.8	2.00	1.03	
Ethylbenzene*	<0.050	0.050	04/05/2025	ND	1.93	96.4	2.00	1.80	
Total Xylenes*	<0.150	0.150	04/05/2025	ND	6.00	100	6.00	1.46	
Total BTEX	<0.300	0.300	04/05/2025	ND					

Surrogate: 4-Bromofluorobenzene (PID) 104 % 71.5-134

Chloride, SM4500CI-B		mg/kg		Analyzed By: AC					
Analyte	Result	Reporting Limit	Analyzed	Method Blank	BS	% Recovery	True Value QC	RPD	Qualifier
<b>Chloride</b>	<b>1840</b>	16.0	04/06/2025	ND	384	96.0	400	11.8	

TPH 8015M		mg/kg		Analyzed By: MS					
Analyte	Result	Reporting Limit	Analyzed	Method Blank	BS	% Recovery	True Value QC	RPD	Qualifier
GRO C6-C10*	<10.0	10.0	04/06/2025	ND	202	101	200	0.568	
DRO >C10-C28*	<10.0	10.0	04/06/2025	ND	201	101	200	3.61	
EXT DRO >C28-C36	<10.0	10.0	04/06/2025	ND					

Surrogate: 1-Chlorooctane 57.5 % 44.4-145

Surrogate: 1-Chlorooctadecane 57.8 % 40.6-153

Cardinal Laboratories

\*=Accredited Analyte

PLEASE NOTE: Liability and Damages. Cardinal's liability and client's exclusive remedy for any claim arising, whether based in contract or tort, shall be limited to the amount paid by client for analyses. All claims, including those for negligence and any other cause whatsoever shall be deemed waived unless made in writing and received by Cardinal within thirty (30) days after completion of the applicable service. In no event shall Cardinal be liable for incidental or consequential damages, including, without limitation, business interruptions, loss of use, or loss of profits incurred by client, its subsidiaries, affiliates or successors arising out of or related to the performance of the services hereunder by Cardinal, regardless of whether such claim is based upon any of the above stated reasons or otherwise. Results relate only to the samples identified above. This report shall not be reproduced except in full with written approval of Cardinal Laboratories.

Celey D. Keene, Lab Director/Quality Manager



PHONE (575) 393-2326 ° 101 E. MARLAND ° HOBBS, NM 88240

**Analytical Results For:**

NTG ENVIRONMENTAL  
 KELLAN SMITH  
 701 TRADEWINDS BLVD. SUITE C  
 MIDLAND TX, 79706  
 Fax To:

Received:	04/04/2025	Sampling Date:	04/04/2025
Reported:	04/07/2025	Sampling Type:	Soil
Project Name:	FHR 22 STATE #008H	Sampling Condition:	Cool & Intact
Project Number:	248970	Sample Received By:	Alyssa Parras
Project Location:	EDDY CO., NM		

**Sample ID: SW - 9 (H252012-41)**

BTEX 8021B		mg/kg		Analyzed By: JH					
Analyte	Result	Reporting Limit	Analyzed	Method Blank	BS	% Recovery	True Value QC	RPD	Qualifier
Benzene*	<0.050	0.050	04/05/2025	ND	1.94	97.0	2.00	1.54	
Toluene*	<0.050	0.050	04/05/2025	ND	1.88	93.8	2.00	1.03	
Ethylbenzene*	<0.050	0.050	04/05/2025	ND	1.93	96.4	2.00	1.80	
Total Xylenes*	<0.150	0.150	04/05/2025	ND	6.00	100	6.00	1.46	
Total BTEX	<0.300	0.300	04/05/2025	ND					

Surrogate: 4-Bromofluorobenzene (PID) 111 % 71.5-134

Chloride, SM4500CI-B		mg/kg		Analyzed By: AC					
Analyte	Result	Reporting Limit	Analyzed	Method Blank	BS	% Recovery	True Value QC	RPD	Qualifier
Chloride	432	16.0	04/06/2025	ND	384	96.0	400	11.8	

TPH 8015M		mg/kg		Analyzed By: MS					
Analyte	Result	Reporting Limit	Analyzed	Method Blank	BS	% Recovery	True Value QC	RPD	Qualifier
GRO C6-C10*	<10.0	10.0	04/05/2025	ND	201	100	200	1.80	
DRO >C10-C28*	<10.0	10.0	04/05/2025	ND	213	107	200	0.539	
EXT DRO >C28-C36	<10.0	10.0	04/05/2025	ND					

Surrogate: 1-Chlorooctane 80.6 % 44.4-145

Surrogate: 1-Chlorooctadecane 78.2 % 40.6-153

Cardinal Laboratories

\*=Accredited Analyte

PLEASE NOTE: Liability and Damages. Cardinal's liability and client's exclusive remedy for any claim arising, whether based in contract or tort, shall be limited to the amount paid by client for analyses. All claims, including those for negligence and any other cause whatsoever shall be deemed waived unless made in writing and received by Cardinal within thirty (30) days after completion of the applicable service. In no event shall Cardinal be liable for incidental or consequential damages, including, without limitation, business interruptions, loss of use, or loss of profits incurred by client, its subsidiaries, affiliates or successors arising out of or related to the performance of the services hereunder by Cardinal, regardless of whether such claim is based upon any of the above stated reasons or otherwise. Results relate only to the samples identified above. This report shall not be reproduced except in full with written approval of Cardinal Laboratories.

Celey D. Keene, Lab Director/Quality Manager



PHONE (575) 393-2326 ° 101 E. MARLAND ° HOBBS, NM 88240

**Analytical Results For:**

NTG ENVIRONMENTAL  
 KELLAN SMITH  
 701 TRADEWINDS BLVD. SUITE C  
 MIDLAND TX, 79706  
 Fax To:

Received:	04/04/2025	Sampling Date:	04/04/2025
Reported:	04/07/2025	Sampling Type:	Soil
Project Name:	FHR 22 STATE #008H	Sampling Condition:	Cool & Intact
Project Number:	248970	Sample Received By:	Alyssa Parras
Project Location:	EDDY CO., NM		

**Sample ID: SW - 10 (H252012-42)**

BTEX 8021B		mg/kg		Analyzed By: JH					
Analyte	Result	Reporting Limit	Analyzed	Method Blank	BS	% Recovery	True Value QC	RPD	Qualifier
Benzene*	<0.050	0.050	04/05/2025	ND	1.94	97.0	2.00	1.54	
Toluene*	<0.050	0.050	04/05/2025	ND	1.88	93.8	2.00	1.03	
Ethylbenzene*	<0.050	0.050	04/05/2025	ND	1.93	96.4	2.00	1.80	
Total Xylenes*	<0.150	0.150	04/05/2025	ND	6.00	100	6.00	1.46	
Total BTEX	<0.300	0.300	04/05/2025	ND					

Surrogate: 4-Bromofluorobenzene (PID) 108 % 71.5-134

Chloride, SM4500CI-B		mg/kg		Analyzed By: AC					
Analyte	Result	Reporting Limit	Analyzed	Method Blank	BS	% Recovery	True Value QC	RPD	Qualifier
Chloride	592	16.0	04/06/2025	ND	384	96.0	400	11.8	

TPH 8015M		mg/kg		Analyzed By: MS					
Analyte	Result	Reporting Limit	Analyzed	Method Blank	BS	% Recovery	True Value QC	RPD	Qualifier
GRO C6-C10*	<10.0	10.0	04/05/2025	ND	201	100	200	1.80	
DRO >C10-C28*	<10.0	10.0	04/05/2025	ND	213	107	200	0.539	
EXT DRO >C28-C36	<10.0	10.0	04/05/2025	ND					

Surrogate: 1-Chlorooctane 79.5 % 44.4-145

Surrogate: 1-Chlorooctadecane 77.2 % 40.6-153

Cardinal Laboratories

\*=Accredited Analyte

PLEASE NOTE: Liability and Damages. Cardinal's liability and client's exclusive remedy for any claim arising, whether based in contract or tort, shall be limited to the amount paid by client for analyses. All claims, including those for negligence and any other cause whatsoever shall be deemed waived unless made in writing and received by Cardinal within thirty (30) days after completion of the applicable service. In no event shall Cardinal be liable for incidental or consequential damages, including, without limitation, business interruptions, loss of use, or loss of profits incurred by client, its subsidiaries, affiliates or successors arising out of or related to the performance of the services hereunder by Cardinal, regardless of whether such claim is based upon any of the above stated reasons or otherwise. Results relate only to the samples identified above. This report shall not be reproduced except in full with written approval of Cardinal Laboratories.

Celey D. Keene, Lab Director/Quality Manager



PHONE (575) 393-2326 ° 101 E. MARLAND ° HOBBS, NM 88240

**Analytical Results For:**

NTG ENVIRONMENTAL  
 KELLAN SMITH  
 701 TRADEWINDS BLVD. SUITE C  
 MIDLAND TX, 79706  
 Fax To:

Received:	04/04/2025	Sampling Date:	04/04/2025
Reported:	04/07/2025	Sampling Type:	Soil
Project Name:	FHR 22 STATE #008H	Sampling Condition:	Cool & Intact
Project Number:	248970	Sample Received By:	Alyssa Parras
Project Location:	EDDY CO., NM		

**Sample ID: SW - 11 (H252012-43)**

BTEX 8021B		mg/kg		Analyzed By: JH					
Analyte	Result	Reporting Limit	Analyzed	Method Blank	BS	% Recovery	True Value QC	RPD	Qualifier
Benzene*	<0.050	0.050	04/05/2025	ND	1.94	97.0	2.00	1.54	
Toluene*	<0.050	0.050	04/05/2025	ND	1.88	93.8	2.00	1.03	
Ethylbenzene*	<0.050	0.050	04/05/2025	ND	1.93	96.4	2.00	1.80	
Total Xylenes*	<0.150	0.150	04/05/2025	ND	6.00	100	6.00	1.46	
Total BTEX	<0.300	0.300	04/05/2025	ND					

Surrogate: 4-Bromofluorobenzene (PID) 108 % 71.5-134

Chloride, SM4500CI-B		mg/kg		Analyzed By: AC					
Analyte	Result	Reporting Limit	Analyzed	Method Blank	BS	% Recovery	True Value QC	RPD	Qualifier
Chloride	624	16.0	04/06/2025	ND	384	96.0	400	11.8	

TPH 8015M		mg/kg		Analyzed By: MS					
Analyte	Result	Reporting Limit	Analyzed	Method Blank	BS	% Recovery	True Value QC	RPD	Qualifier
GRO C6-C10*	<10.0	10.0	04/06/2025	ND	201	100	200	1.80	
DRO >C10-C28*	<10.0	10.0	04/06/2025	ND	213	107	200	0.539	
EXT DRO >C28-C36	<10.0	10.0	04/06/2025	ND					

Surrogate: 1-Chlorooctane 75.1 % 44.4-145

Surrogate: 1-Chlorooctadecane 71.6 % 40.6-153

Cardinal Laboratories

\*=Accredited Analyte

PLEASE NOTE: Liability and Damages. Cardinal's liability and client's exclusive remedy for any claim arising, whether based in contract or tort, shall be limited to the amount paid by client for analyses. All claims, including those for negligence and any other cause whatsoever shall be deemed waived unless made in writing and received by Cardinal within thirty (30) days after completion of the applicable service. In no event shall Cardinal be liable for incidental or consequential damages, including, without limitation, business interruptions, loss of use, or loss of profits incurred by client, its subsidiaries, affiliates or successors arising out of or related to the performance of the services hereunder by Cardinal, regardless of whether such claim is based upon any of the above stated reasons or otherwise. Results relate only to the samples identified above. This report shall not be reproduced except in full with written approval of Cardinal Laboratories.

Celey D. Keene, Lab Director/Quality Manager



PHONE (575) 393-2326 ° 101 E. MARLAND ° HOBBS, NM 88240

**Analytical Results For:**

NTG ENVIRONMENTAL  
 KELLAN SMITH  
 701 TRADEWINDS BLVD. SUITE C  
 MIDLAND TX, 79706  
 Fax To:

Received:	04/04/2025	Sampling Date:	04/04/2025
Reported:	04/07/2025	Sampling Type:	Soil
Project Name:	FHR 22 STATE #008H	Sampling Condition:	Cool & Intact
Project Number:	248970	Sample Received By:	Alyssa Parras
Project Location:	EDDY CO., NM		

**Sample ID: SW - 12 (H252012-44)**

BTEX 8021B		mg/kg		Analyzed By: JH					
Analyte	Result	Reporting Limit	Analyzed	Method Blank	BS	% Recovery	True Value QC	RPD	Qualifier
Benzene*	<0.050	0.050	04/05/2025	ND	1.94	97.0	2.00	1.54	
Toluene*	<0.050	0.050	04/05/2025	ND	1.88	93.8	2.00	1.03	
Ethylbenzene*	<0.050	0.050	04/05/2025	ND	1.93	96.4	2.00	1.80	
Total Xylenes*	<0.150	0.150	04/05/2025	ND	6.00	100	6.00	1.46	
Total BTEX	<0.300	0.300	04/05/2025	ND					

Surrogate: 4-Bromofluorobenzene (PID) 101 % 71.5-134

Chloride, SM4500CI-B		mg/kg		Analyzed By: AC					
Analyte	Result	Reporting Limit	Analyzed	Method Blank	BS	% Recovery	True Value QC	RPD	Qualifier
Chloride	576	16.0	04/06/2025	ND	384	96.0	400	11.8	

TPH 8015M		mg/kg		Analyzed By: MS					
Analyte	Result	Reporting Limit	Analyzed	Method Blank	BS	% Recovery	True Value QC	RPD	Qualifier
GRO C6-C10*	<10.0	10.0	04/06/2025	ND	201	100	200	1.80	
DRO >C10-C28*	<10.0	10.0	04/06/2025	ND	213	107	200	0.539	
EXT DRO >C28-C36	<10.0	10.0	04/06/2025	ND					

Surrogate: 1-Chlorooctane 74.6 % 44.4-145

Surrogate: 1-Chlorooctadecane 71.8 % 40.6-153

Cardinal Laboratories

\*=Accredited Analyte

PLEASE NOTE: Liability and Damages. Cardinal's liability and client's exclusive remedy for any claim arising, whether based in contract or tort, shall be limited to the amount paid by client for analyses. All claims, including those for negligence and any other cause whatsoever shall be deemed waived unless made in writing and received by Cardinal within thirty (30) days after completion of the applicable service. In no event shall Cardinal be liable for incidental or consequential damages, including, without limitation, business interruptions, loss of use, or loss of profits incurred by client, its subsidiaries, affiliates or successors arising out of or related to the performance of the services hereunder by Cardinal, regardless of whether such claim is based upon any of the above stated reasons or otherwise. Results relate only to the samples identified above. This report shall not be reproduced except in full with written approval of Cardinal Laboratories.

Celey D. Keene, Lab Director/Quality Manager



PHONE (575) 393-2326 ° 101 E. MARLAND ° HOBBS, NM 88240

**Analytical Results For:**

NTG ENVIRONMENTAL  
 KELLAN SMITH  
 701 TRADEWINDS BLVD. SUITE C  
 MIDLAND TX, 79706  
 Fax To:

Received:	04/04/2025	Sampling Date:	04/04/2025
Reported:	04/07/2025	Sampling Type:	Soil
Project Name:	FHR 22 STATE #008H	Sampling Condition:	Cool & Intact
Project Number:	248970	Sample Received By:	Alyssa Parras
Project Location:	EDDY CO., NM		

**Sample ID: SW - 13 (H252012-45)**

BTEX 8021B		mg/kg		Analyzed By: JH					
Analyte	Result	Reporting Limit	Analyzed	Method Blank	BS	% Recovery	True Value QC	RPD	Qualifier
Benzene*	<0.050	0.050	04/05/2025	ND	1.94	97.0	2.00	1.54	
Toluene*	<0.050	0.050	04/05/2025	ND	1.88	93.8	2.00	1.03	
Ethylbenzene*	<0.050	0.050	04/05/2025	ND	1.93	96.4	2.00	1.80	
Total Xylenes*	<0.150	0.150	04/05/2025	ND	6.00	100	6.00	1.46	
Total BTEX	<0.300	0.300	04/05/2025	ND					

Surrogate: 4-Bromofluorobenzene (PID) 103 % 71.5-134

Chloride, SM4500CI-B		mg/kg		Analyzed By: AC					
Analyte	Result	Reporting Limit	Analyzed	Method Blank	BS	% Recovery	True Value QC	RPD	Qualifier
<b>Chloride</b>	<b>544</b>	16.0	04/06/2025	ND	384	96.0	400	11.8	

TPH 8015M		mg/kg		Analyzed By: MS					
Analyte	Result	Reporting Limit	Analyzed	Method Blank	BS	% Recovery	True Value QC	RPD	Qualifier
GRO C6-C10*	<10.0	10.0	04/06/2025	ND	201	100	200	1.80	
DRO >C10-C28*	<10.0	10.0	04/06/2025	ND	213	107	200	0.539	
EXT DRO >C28-C36	<10.0	10.0	04/06/2025	ND					

Surrogate: 1-Chlorooctane 75.6 % 44.4-145

Surrogate: 1-Chlorooctadecane 73.3 % 40.6-153

Cardinal Laboratories

\*=Accredited Analyte

PLEASE NOTE: Liability and Damages. Cardinal's liability and client's exclusive remedy for any claim arising, whether based in contract or tort, shall be limited to the amount paid by client for analyses. All claims, including those for negligence and any other cause whatsoever shall be deemed waived unless made in writing and received by Cardinal within thirty (30) days after completion of the applicable service. In no event shall Cardinal be liable for incidental or consequential damages, including, without limitation, business interruptions, loss of use, or loss of profits incurred by client, its subsidiaries, affiliates or successors arising out of or related to the performance of the services hereunder by Cardinal, regardless of whether such claim is based upon any of the above stated reasons or otherwise. Results relate only to the samples identified above. This report shall not be reproduced except in full with written approval of Cardinal Laboratories.

Celey D. Keene, Lab Director/Quality Manager



PHONE (575) 393-2326 ° 101 E. MARLAND ° HOBBS, NM 88240

**Analytical Results For:**

NTG ENVIRONMENTAL  
 KELLAN SMITH  
 701 TRADEWINDS BLVD. SUITE C  
 MIDLAND TX, 79706  
 Fax To:

Received:	04/04/2025	Sampling Date:	04/04/2025
Reported:	04/07/2025	Sampling Type:	Soil
Project Name:	FHR 22 STATE #008H	Sampling Condition:	Cool & Intact
Project Number:	248970	Sample Received By:	Alyssa Parras
Project Location:	EDDY CO., NM		

**Sample ID: SW - 14 (H252012-46)**

BTEX 8021B		mg/kg		Analyzed By: JH					
Analyte	Result	Reporting Limit	Analyzed	Method Blank	BS	% Recovery	True Value QC	RPD	Qualifier
Benzene*	<0.050	0.050	04/05/2025	ND	1.94	97.0	2.00	1.54	
Toluene*	<0.050	0.050	04/05/2025	ND	1.88	93.8	2.00	1.03	
Ethylbenzene*	<0.050	0.050	04/05/2025	ND	1.93	96.4	2.00	1.80	
Total Xylenes*	<0.150	0.150	04/05/2025	ND	6.00	100	6.00	1.46	
Total BTEX	<0.300	0.300	04/05/2025	ND					

Surrogate: 4-Bromofluorobenzene (PID) 113 % 71.5-134

Chloride, SM4500CI-B		mg/kg		Analyzed By: AC					
Analyte	Result	Reporting Limit	Analyzed	Method Blank	BS	% Recovery	True Value QC	RPD	Qualifier
Chloride	160	16.0	04/06/2025	ND	384	96.0	400	11.8	

TPH 8015M		mg/kg		Analyzed By: MS					
Analyte	Result	Reporting Limit	Analyzed	Method Blank	BS	% Recovery	True Value QC	RPD	Qualifier
GRO C6-C10*	<10.0	10.0	04/06/2025	ND	201	100	200	1.80	
DRO >C10-C28*	<10.0	10.0	04/06/2025	ND	213	107	200	0.539	
EXT DRO >C28-C36	<10.0	10.0	04/06/2025	ND					

Surrogate: 1-Chlorooctane 78.2 % 44.4-145

Surrogate: 1-Chlorooctadecane 76.3 % 40.6-153

Cardinal Laboratories

\*=Accredited Analyte

PLEASE NOTE: Liability and Damages. Cardinal's liability and client's exclusive remedy for any claim arising, whether based in contract or tort, shall be limited to the amount paid by client for analyses. All claims, including those for negligence and any other cause whatsoever shall be deemed waived unless made in writing and received by Cardinal within thirty (30) days after completion of the applicable service. In no event shall Cardinal be liable for incidental or consequential damages, including, without limitation, business interruptions, loss of use, or loss of profits incurred by client, its subsidiaries, affiliates or successors arising out of or related to the performance of the services hereunder by Cardinal, regardless of whether such claim is based upon any of the above stated reasons or otherwise. Results relate only to the samples identified above. This report shall not be reproduced except in full with written approval of Cardinal Laboratories.

Celey D. Keene, Lab Director/Quality Manager



PHONE (575) 393-2326 ° 101 E. MARLAND ° HOBBS, NM 88240

**Analytical Results For:**

NTG ENVIRONMENTAL  
 KELLAN SMITH  
 701 TRADEWINDS BLVD. SUITE C  
 MIDLAND TX, 79706  
 Fax To:

Received:	04/04/2025	Sampling Date:	04/04/2025
Reported:	04/07/2025	Sampling Type:	Soil
Project Name:	FHR 22 STATE #008H	Sampling Condition:	Cool & Intact
Project Number:	248970	Sample Received By:	Alyssa Parras
Project Location:	EDDY CO., NM		

**Sample ID: SW - 15 (H252012-47)**

BTEX 8021B		mg/kg		Analyzed By: JH					
Analyte	Result	Reporting Limit	Analyzed	Method Blank	BS	% Recovery	True Value QC	RPD	Qualifier
Benzene*	<0.050	0.050	04/05/2025	ND	1.94	97.0	2.00	1.54	
Toluene*	<0.050	0.050	04/05/2025	ND	1.88	93.8	2.00	1.03	
Ethylbenzene*	<0.050	0.050	04/05/2025	ND	1.93	96.4	2.00	1.80	
Total Xylenes*	<0.150	0.150	04/05/2025	ND	6.00	100	6.00	1.46	
Total BTEX	<0.300	0.300	04/05/2025	ND					

Surrogate: 4-Bromofluorobenzene (PID) 102 % 71.5-134

Chloride, SM4500CI-B		mg/kg		Analyzed By: AC					
Analyte	Result	Reporting Limit	Analyzed	Method Blank	BS	% Recovery	True Value QC	RPD	Qualifier
Chloride	5040	16.0	04/06/2025	ND	384	96.0	400	11.8	

TPH 8015M		mg/kg		Analyzed By: MS					
Analyte	Result	Reporting Limit	Analyzed	Method Blank	BS	% Recovery	True Value QC	RPD	Qualifier
GRO C6-C10*	<10.0	10.0	04/06/2025	ND	201	100	200	1.80	
DRO >C10-C28*	332	10.0	04/06/2025	ND	213	107	200	0.539	
EXT DRO >C28-C36	155	10.0	04/06/2025	ND					

Surrogate: 1-Chlorooctane 80.7 % 44.4-145

Surrogate: 1-Chlorooctadecane 86.5 % 40.6-153

Cardinal Laboratories

\*=Accredited Analyte

PLEASE NOTE: Liability and Damages. Cardinal's liability and client's exclusive remedy for any claim arising, whether based in contract or tort, shall be limited to the amount paid by client for analyses. All claims, including those for negligence and any other cause whatsoever shall be deemed waived unless made in writing and received by Cardinal within thirty (30) days after completion of the applicable service. In no event shall Cardinal be liable for incidental or consequential damages, including, without limitation, business interruptions, loss of use, or loss of profits incurred by client, its subsidiaries, affiliates or successors arising out of or related to the performance of the services hereunder by Cardinal, regardless of whether such claim is based upon any of the above stated reasons or otherwise. Results relate only to the samples identified above. This report shall not be reproduced except in full with written approval of Cardinal Laboratories.

Celey D. Keene, Lab Director/Quality Manager



PHONE (575) 393-2326 ° 101 E. MARLAND ° HOBBS, NM 88240

**Analytical Results For:**

NTG ENVIRONMENTAL  
 KELLAN SMITH  
 701 TRADEWINDS BLVD. SUITE C  
 MIDLAND TX, 79706  
 Fax To:

Received:	04/04/2025	Sampling Date:	04/04/2025
Reported:	04/07/2025	Sampling Type:	Soil
Project Name:	FHR 22 STATE #008H	Sampling Condition:	Cool & Intact
Project Number:	248970	Sample Received By:	Alyssa Parras
Project Location:	EDDY CO., NM		

**Sample ID: SW - 16 (H252012-48)**

BTEX 8021B		mg/kg		Analyzed By: JH					
Analyte	Result	Reporting Limit	Analyzed	Method Blank	BS	% Recovery	True Value QC	RPD	Qualifier
Benzene*	<0.050	0.050	04/05/2025	ND	1.94	97.0	2.00	1.54	
Toluene*	<0.050	0.050	04/05/2025	ND	1.88	93.8	2.00	1.03	
Ethylbenzene*	<0.050	0.050	04/05/2025	ND	1.93	96.4	2.00	1.80	
Total Xylenes*	<0.150	0.150	04/05/2025	ND	6.00	100	6.00	1.46	
Total BTEX	<0.300	0.300	04/05/2025	ND					

Surrogate: 4-Bromofluorobenzene (PID) 103 % 71.5-134

Chloride, SM4500CI-B		mg/kg		Analyzed By: AC					
Analyte	Result	Reporting Limit	Analyzed	Method Blank	BS	% Recovery	True Value QC	RPD	Qualifier
<b>Chloride</b>	<b>1230</b>	16.0	04/06/2025	ND	384	96.0	400	11.8	

TPH 8015M		mg/kg		Analyzed By: MS					
Analyte	Result	Reporting Limit	Analyzed	Method Blank	BS	% Recovery	True Value QC	RPD	Qualifier
GRO C6-C10*	<10.0	10.0	04/06/2025	ND	201	100	200	1.80	
<b>DRO &gt;C10-C28*</b>	<b>10.1</b>	10.0	04/06/2025	ND	213	107	200	0.539	
EXT DRO >C28-C36	<10.0	10.0	04/06/2025	ND					

Surrogate: 1-Chlorooctane 85.0 % 44.4-145

Surrogate: 1-Chlorooctadecane 83.6 % 40.6-153

Cardinal Laboratories

\*=Accredited Analyte

PLEASE NOTE: Liability and Damages. Cardinal's liability and client's exclusive remedy for any claim arising, whether based in contract or tort, shall be limited to the amount paid by client for analyses. All claims, including those for negligence and any other cause whatsoever shall be deemed waived unless made in writing and received by Cardinal within thirty (30) days after completion of the applicable service. In no event shall Cardinal be liable for incidental or consequential damages, including, without limitation, business interruptions, loss of use, or loss of profits incurred by client, its subsidiaries, affiliates or successors arising out of or related to the performance of the services hereunder by Cardinal, regardless of whether such claim is based upon any of the above stated reasons or otherwise. Results relate only to the samples identified above. This report shall not be reproduced except in full with written approval of Cardinal Laboratories.

Celey D. Keene, Lab Director/Quality Manager



PHONE (575) 393-2326 ° 101 E. MARLAND ° HOBBS, NM 88240

**Analytical Results For:**

NTG ENVIRONMENTAL  
 KELLAN SMITH  
 701 TRADEWINDS BLVD. SUITE C  
 MIDLAND TX, 79706  
 Fax To:

Received:	04/04/2025	Sampling Date:	04/04/2025
Reported:	04/07/2025	Sampling Type:	Soil
Project Name:	FHR 22 STATE #008H	Sampling Condition:	Cool & Intact
Project Number:	248970	Sample Received By:	Alyssa Parras
Project Location:	EDDY CO., NM		

**Sample ID: SW - 17 (H252012-49)**

BTEX 8021B		mg/kg		Analyzed By: JH					
Analyte	Result	Reporting Limit	Analyzed	Method Blank	BS	% Recovery	True Value QC	RPD	Qualifier
Benzene*	<0.050	0.050	04/05/2025	ND	1.94	97.0	2.00	1.54	
Toluene*	<0.050	0.050	04/05/2025	ND	1.88	93.8	2.00	1.03	
Ethylbenzene*	<0.050	0.050	04/05/2025	ND	1.93	96.4	2.00	1.80	
Total Xylenes*	<0.150	0.150	04/05/2025	ND	6.00	100	6.00	1.46	
Total BTEX	<0.300	0.300	04/05/2025	ND					

Surrogate: 4-Bromofluorobenzene (PID) 104 % 71.5-134

Chloride, SM4500CI-B		mg/kg		Analyzed By: AC					
Analyte	Result	Reporting Limit	Analyzed	Method Blank	BS	% Recovery	True Value QC	RPD	Qualifier
Chloride	1220	16.0	04/06/2025	ND	384	96.0	400	11.8	

TPH 8015M		mg/kg		Analyzed By: MS					
Analyte	Result	Reporting Limit	Analyzed	Method Blank	BS	% Recovery	True Value QC	RPD	Qualifier
GRO C6-C10*	<10.0	10.0	04/06/2025	ND	201	100	200	1.80	
DRO >C10-C28*	<10.0	10.0	04/06/2025	ND	213	107	200	0.539	
EXT DRO >C28-C36	<10.0	10.0	04/06/2025	ND					

Surrogate: 1-Chlorooctane 76.4 % 44.4-145

Surrogate: 1-Chlorooctadecane 72.7 % 40.6-153

Cardinal Laboratories

\*=Accredited Analyte

PLEASE NOTE: Liability and Damages. Cardinal's liability and client's exclusive remedy for any claim arising, whether based in contract or tort, shall be limited to the amount paid by client for analyses. All claims, including those for negligence and any other cause whatsoever shall be deemed waived unless made in writing and received by Cardinal within thirty (30) days after completion of the applicable service. In no event shall Cardinal be liable for incidental or consequential damages, including, without limitation, business interruptions, loss of use, or loss of profits incurred by client, its subsidiaries, affiliates or successors arising out of or related to the performance of the services hereunder by Cardinal, regardless of whether such claim is based upon any of the above stated reasons or otherwise. Results relate only to the samples identified above. This report shall not be reproduced except in full with written approval of Cardinal Laboratories.

Celey D. Keene, Lab Director/Quality Manager



PHONE (575) 393-2326 ° 101 E. MARLAND ° HOBBS, NM 88240

**Analytical Results For:**

NTG ENVIRONMENTAL  
 KELLAN SMITH  
 701 TRADEWINDS BLVD. SUITE C  
 MIDLAND TX, 79706  
 Fax To:

Received:	04/04/2025	Sampling Date:	04/04/2025
Reported:	04/07/2025	Sampling Type:	Soil
Project Name:	FHR 22 STATE #008H	Sampling Condition:	Cool & Intact
Project Number:	248970	Sample Received By:	Alyssa Parras
Project Location:	EDDY CO., NM		

**Sample ID: SW - 18 (H252012-50)**

BTEX 8021B		mg/kg		Analyzed By: JH					
Analyte	Result	Reporting Limit	Analyzed	Method Blank	BS	% Recovery	True Value QC	RPD	Qualifier
Benzene*	<0.050	0.050	04/05/2025	ND	1.94	97.0	2.00	1.54	
Toluene*	<0.050	0.050	04/05/2025	ND	1.88	93.8	2.00	1.03	
Ethylbenzene*	<0.050	0.050	04/05/2025	ND	1.93	96.4	2.00	1.80	
Total Xylenes*	<0.150	0.150	04/05/2025	ND	6.00	100	6.00	1.46	
Total BTEX	<0.300	0.300	04/05/2025	ND					

Surrogate: 4-Bromofluorobenzene (PID) 103 % 71.5-134

Chloride, SM4500CI-B		mg/kg		Analyzed By: KV					
Analyte	Result	Reporting Limit	Analyzed	Method Blank	BS	% Recovery	True Value QC	RPD	Qualifier
<b>Chloride</b>	<b>272</b>	16.0	04/07/2025	ND	416	104	400	0.00	

TPH 8015M		mg/kg		Analyzed By: MS					
Analyte	Result	Reporting Limit	Analyzed	Method Blank	BS	% Recovery	True Value QC	RPD	Qualifier
GRO C6-C10*	<10.0	10.0	04/06/2025	ND	201	100	200	1.80	
<b>DRO &gt;C10-C28*</b>	<b>11.5</b>	10.0	04/06/2025	ND	213	107	200	0.539	
EXT DRO >C28-C36	<10.0	10.0	04/06/2025	ND					

Surrogate: 1-Chlorooctane 70.8 % 44.4-145

Surrogate: 1-Chlorooctadecane 70.2 % 40.6-153

Cardinal Laboratories

\*=Accredited Analyte

PLEASE NOTE: Liability and Damages. Cardinal's liability and client's exclusive remedy for any claim arising, whether based in contract or tort, shall be limited to the amount paid by client for analyses. All claims, including those for negligence and any other cause whatsoever shall be deemed waived unless made in writing and received by Cardinal within thirty (30) days after completion of the applicable service. In no event shall Cardinal be liable for incidental or consequential damages, including, without limitation, business interruptions, loss of use, or loss of profits incurred by client, its subsidiaries, affiliates or successors arising out of or related to the performance of the services hereunder by Cardinal, regardless of whether such claim is based upon any of the above stated reasons or otherwise. Results relate only to the samples identified above. This report shall not be reproduced except in full with written approval of Cardinal Laboratories.

Celey D. Keene, Lab Director/Quality Manager



PHONE (575) 393-2326 ° 101 E. MARLAND ° HOBBS, NM 88240

**Analytical Results For:**

NTG ENVIRONMENTAL  
 KELLAN SMITH  
 701 TRADEWINDS BLVD. SUITE C  
 MIDLAND TX, 79706  
 Fax To:

Received:	04/04/2025	Sampling Date:	04/04/2025
Reported:	04/07/2025	Sampling Type:	Soil
Project Name:	FHR 22 STATE #008H	Sampling Condition:	Cool & Intact
Project Number:	248970	Sample Received By:	Alyssa Parras
Project Location:	EDDY CO., NM		

**Sample ID: SW - 19 (H252012-51)**

BTEX 8021B		mg/kg		Analyzed By: JH						
Analyte	Result	Reporting Limit	Analyzed	Method Blank	BS	% Recovery	True Value QC	RPD	Qualifier	
Benzene*	<0.050	0.050	04/05/2025	ND	1.94	97.0	2.00	1.54		
Toluene*	<0.050	0.050	04/05/2025	ND	1.88	93.8	2.00	1.03		
Ethylbenzene*	<0.050	0.050	04/05/2025	ND	1.93	96.4	2.00	1.80		
Total Xylenes*	<0.150	0.150	04/05/2025	ND	6.00	100	6.00	1.46		
Total BTEX	<0.300	0.300	04/05/2025	ND						

Surrogate: 4-Bromofluorobenzene (PID) 103 % 71.5-134

Chloride, SM4500CI-B		mg/kg		Analyzed By: KV						
Analyte	Result	Reporting Limit	Analyzed	Method Blank	BS	% Recovery	True Value QC	RPD	Qualifier	
Chloride	160	16.0	04/07/2025	ND	416	104	400	0.00		

TPH 8015M		mg/kg		Analyzed By: MS						
Analyte	Result	Reporting Limit	Analyzed	Method Blank	BS	% Recovery	True Value QC	RPD	Qualifier	
GRO C6-C10*	<10.0	10.0	04/06/2025	ND	201	100	200	1.80		
DRO >C10-C28*	<10.0	10.0	04/06/2025	ND	213	107	200	0.539		
EXT DRO >C28-C36	<10.0	10.0	04/06/2025	ND						

Surrogate: 1-Chlorooctane 80.8 % 44.4-145

Surrogate: 1-Chlorooctadecane 80.1 % 40.6-153

Cardinal Laboratories

\*=Accredited Analyte

PLEASE NOTE: Liability and Damages. Cardinal's liability and client's exclusive remedy for any claim arising, whether based in contract or tort, shall be limited to the amount paid by client for analyses. All claims, including those for negligence and any other cause whatsoever shall be deemed waived unless made in writing and received by Cardinal within thirty (30) days after completion of the applicable service. In no event shall Cardinal be liable for incidental or consequential damages, including, without limitation, business interruptions, loss of use, or loss of profits incurred by client, its subsidiaries, affiliates or successors arising out of or related to the performance of the services hereunder by Cardinal, regardless of whether such claim is based upon any of the above stated reasons or otherwise. Results relate only to the samples identified above. This report shall not be reproduced except in full with written approval of Cardinal Laboratories.

Celey D. Keene, Lab Director/Quality Manager



PHONE (575) 393-2326 ° 101 E. MARLAND ° HOBBS, NM 88240

**Analytical Results For:**

NTG ENVIRONMENTAL  
 KELLAN SMITH  
 701 TRADEWINDS BLVD. SUITE C  
 MIDLAND TX, 79706  
 Fax To:

Received:	04/04/2025	Sampling Date:	04/04/2025
Reported:	04/07/2025	Sampling Type:	Soil
Project Name:	FHR 22 STATE #008H	Sampling Condition:	Cool & Intact
Project Number:	248970	Sample Received By:	Alyssa Parras
Project Location:	EDDY CO., NM		

**Sample ID: SW - 20 (H252012-52)**

BTEX 8021B		mg/kg		Analyzed By: JH					
Analyte	Result	Reporting Limit	Analyzed	Method Blank	BS	% Recovery	True Value QC	RPD	Qualifier
Benzene*	<0.050	0.050	04/05/2025	ND	1.94	97.0	2.00	1.54	
Toluene*	<0.050	0.050	04/05/2025	ND	1.88	93.8	2.00	1.03	
Ethylbenzene*	<0.050	0.050	04/05/2025	ND	1.93	96.4	2.00	1.80	
Total Xylenes*	<0.150	0.150	04/05/2025	ND	6.00	100	6.00	1.46	
Total BTEX	<0.300	0.300	04/05/2025	ND					

Surrogate: 4-Bromofluorobenzene (PID) 106 % 71.5-134

Chloride, SM4500CI-B		mg/kg		Analyzed By: KV					
Analyte	Result	Reporting Limit	Analyzed	Method Blank	BS	% Recovery	True Value QC	RPD	Qualifier
<b>Chloride</b>	<b>256</b>	16.0	04/07/2025	ND	416	104	400	0.00	

TPH 8015M		mg/kg		Analyzed By: MS					
Analyte	Result	Reporting Limit	Analyzed	Method Blank	BS	% Recovery	True Value QC	RPD	Qualifier
GRO C6-C10*	<10.0	10.0	04/06/2025	ND	201	100	200	1.80	
DRO >C10-C28*	<10.0	10.0	04/06/2025	ND	213	107	200	0.539	
EXT DRO >C28-C36	<10.0	10.0	04/06/2025	ND					

Surrogate: 1-Chlorooctane 84.4 % 44.4-145

Surrogate: 1-Chlorooctadecane 79.2 % 40.6-153

Cardinal Laboratories

\*=Accredited Analyte

PLEASE NOTE: Liability and Damages. Cardinal's liability and client's exclusive remedy for any claim arising, whether based in contract or tort, shall be limited to the amount paid by client for analyses. All claims, including those for negligence and any other cause whatsoever shall be deemed waived unless made in writing and received by Cardinal within thirty (30) days after completion of the applicable service. In no event shall Cardinal be liable for incidental or consequential damages, including, without limitation, business interruptions, loss of use, or loss of profits incurred by client, its subsidiaries, affiliates or successors arising out of or related to the performance of the services hereunder by Cardinal, regardless of whether such claim is based upon any of the above stated reasons or otherwise. Results relate only to the samples identified above. This report shall not be reproduced except in full with written approval of Cardinal Laboratories.

Celey D. Keene, Lab Director/Quality Manager



PHONE (575) 393-2326 ° 101 E. MARLAND ° HOBBS, NM 88240

**Analytical Results For:**

NTG ENVIRONMENTAL  
 KELLAN SMITH  
 701 TRADEWINDS BLVD. SUITE C  
 MIDLAND TX, 79706  
 Fax To:

Received:	04/04/2025	Sampling Date:	04/04/2025
Reported:	04/07/2025	Sampling Type:	Soil
Project Name:	FHR 22 STATE #008H	Sampling Condition:	Cool & Intact
Project Number:	248970	Sample Received By:	Alyssa Parras
Project Location:	EDDY CO., NM		

**Sample ID: SW - 21 (H252012-53)**

BTEX 8021B		mg/kg		Analyzed By: JH					
Analyte	Result	Reporting Limit	Analyzed	Method Blank	BS	% Recovery	True Value QC	RPD	Qualifier
Benzene*	<0.050	0.050	04/05/2025	ND	1.94	97.0	2.00	1.54	
Toluene*	<0.050	0.050	04/05/2025	ND	1.88	93.8	2.00	1.03	
Ethylbenzene*	<0.050	0.050	04/05/2025	ND	1.93	96.4	2.00	1.80	
Total Xylenes*	<0.150	0.150	04/05/2025	ND	6.00	100	6.00	1.46	
Total BTEX	<0.300	0.300	04/05/2025	ND					

Surrogate: 4-Bromofluorobenzene (PID) 109 % 71.5-134

Chloride, SM4500CI-B		mg/kg		Analyzed By: KV					
Analyte	Result	Reporting Limit	Analyzed	Method Blank	BS	% Recovery	True Value QC	RPD	Qualifier
Chloride	128	16.0	04/07/2025	ND	416	104	400	0.00	

TPH 8015M		mg/kg		Analyzed By: MS					
Analyte	Result	Reporting Limit	Analyzed	Method Blank	BS	% Recovery	True Value QC	RPD	Qualifier
GRO C6-C10*	<10.0	10.0	04/06/2025	ND	201	100	200	1.80	
DRO >C10-C28*	<10.0	10.0	04/06/2025	ND	213	107	200	0.539	
EXT DRO >C28-C36	<10.0	10.0	04/06/2025	ND					

Surrogate: 1-Chlorooctane 74.4 % 44.4-145

Surrogate: 1-Chlorooctadecane 70.9 % 40.6-153

Cardinal Laboratories

\*=Accredited Analyte

PLEASE NOTE: Liability and Damages. Cardinal's liability and client's exclusive remedy for any claim arising, whether based in contract or tort, shall be limited to the amount paid by client for analyses. All claims, including those for negligence and any other cause whatsoever shall be deemed waived unless made in writing and received by Cardinal within thirty (30) days after completion of the applicable service. In no event shall Cardinal be liable for incidental or consequential damages, including, without limitation, business interruptions, loss of use, or loss of profits incurred by client, its subsidiaries, affiliates or successors arising out of or related to the performance of the services hereunder by Cardinal, regardless of whether such claim is based upon any of the above stated reasons or otherwise. Results relate only to the samples identified above. This report shall not be reproduced except in full with written approval of Cardinal Laboratories.

Celey D. Keene, Lab Director/Quality Manager



PHONE (575) 393-2326 ° 101 E. MARLAND ° HOBBS, NM 88240

**Analytical Results For:**

NTG ENVIRONMENTAL  
 KELLAN SMITH  
 701 TRADEWINDS BLVD. SUITE C  
 MIDLAND TX, 79706  
 Fax To:

Received:	04/04/2025	Sampling Date:	04/04/2025
Reported:	04/07/2025	Sampling Type:	Soil
Project Name:	FHR 22 STATE #008H	Sampling Condition:	Cool & Intact
Project Number:	248970	Sample Received By:	Alyssa Parras
Project Location:	EDDY CO., NM		

**Sample ID: SW - 22 (H252012-54)**

BTEX 8021B		mg/kg		Analyzed By: JH					
Analyte	Result	Reporting Limit	Analyzed	Method Blank	BS	% Recovery	True Value QC	RPD	Qualifier
Benzene*	<0.050	0.050	04/05/2025	ND	1.94	97.0	2.00	1.54	
Toluene*	<0.050	0.050	04/05/2025	ND	1.88	93.8	2.00	1.03	
Ethylbenzene*	<0.050	0.050	04/05/2025	ND	1.93	96.4	2.00	1.80	
Total Xylenes*	<0.150	0.150	04/05/2025	ND	6.00	100	6.00	1.46	
Total BTEX	<0.300	0.300	04/05/2025	ND					

Surrogate: 4-Bromofluorobenzene (PID) 108 % 71.5-134

Chloride, SM4500CI-B		mg/kg		Analyzed By: KV					
Analyte	Result	Reporting Limit	Analyzed	Method Blank	BS	% Recovery	True Value QC	RPD	Qualifier
Chloride	192	16.0	04/07/2025	ND	416	104	400	0.00	

TPH 8015M		mg/kg		Analyzed By: MS					
Analyte	Result	Reporting Limit	Analyzed	Method Blank	BS	% Recovery	True Value QC	RPD	Qualifier
GRO C6-C10*	<10.0	10.0	04/06/2025	ND	201	100	200	1.80	
DRO >C10-C28*	<10.0	10.0	04/06/2025	ND	213	107	200	0.539	
EXT DRO >C28-C36	<10.0	10.0	04/06/2025	ND					

Surrogate: 1-Chlorooctane 81.7 % 44.4-145

Surrogate: 1-Chlorooctadecane 76.9 % 40.6-153

Cardinal Laboratories

\*=Accredited Analyte

PLEASE NOTE: Liability and Damages. Cardinal's liability and client's exclusive remedy for any claim arising, whether based in contract or tort, shall be limited to the amount paid by client for analyses. All claims, including those for negligence and any other cause whatsoever shall be deemed waived unless made in writing and received by Cardinal within thirty (30) days after completion of the applicable service. In no event shall Cardinal be liable for incidental or consequential damages, including, without limitation, business interruptions, loss of use, or loss of profits incurred by client, its subsidiaries, affiliates or successors arising out of or related to the performance of the services hereunder by Cardinal, regardless of whether such claim is based upon any of the above stated reasons or otherwise. Results relate only to the samples identified above. This report shall not be reproduced except in full with written approval of Cardinal Laboratories.

Celey D. Keene, Lab Director/Quality Manager



PHONE (575) 393-2326 ° 101 E. MARLAND ° HOBBS, NM 88240

**Analytical Results For:**

NTG ENVIRONMENTAL  
 KELLAN SMITH  
 701 TRADEWINDS BLVD. SUITE C  
 MIDLAND TX, 79706  
 Fax To:

Received:	04/04/2025	Sampling Date:	04/04/2025
Reported:	04/07/2025	Sampling Type:	Soil
Project Name:	FHR 22 STATE #008H	Sampling Condition:	Cool & Intact
Project Number:	248970	Sample Received By:	Alyssa Parras
Project Location:	EDDY CO., NM		

**Sample ID: SW - 23 (H252012-55)**

BTEX 8021B		mg/kg		Analyzed By: JH					
Analyte	Result	Reporting Limit	Analyzed	Method Blank	BS	% Recovery	True Value QC	RPD	Qualifier
Benzene*	<0.050	0.050	04/05/2025	ND	1.94	97.0	2.00	1.54	
Toluene*	<0.050	0.050	04/05/2025	ND	1.88	93.8	2.00	1.03	
Ethylbenzene*	<0.050	0.050	04/05/2025	ND	1.93	96.4	2.00	1.80	
Total Xylenes*	<0.150	0.150	04/05/2025	ND	6.00	100	6.00	1.46	
Total BTEX	<0.300	0.300	04/05/2025	ND					

Surrogate: 4-Bromofluorobenzene (PID) 109 % 71.5-134

Chloride, SM4500CI-B		mg/kg		Analyzed By: KV					
Analyte	Result	Reporting Limit	Analyzed	Method Blank	BS	% Recovery	True Value QC	RPD	Qualifier
Chloride	80.0	16.0	04/07/2025	ND	416	104	400	0.00	

TPH 8015M		mg/kg		Analyzed By: MS					
Analyte	Result	Reporting Limit	Analyzed	Method Blank	BS	% Recovery	True Value QC	RPD	Qualifier
GRO C6-C10*	<10.0	10.0	04/06/2025	ND	201	100	200	1.80	
DRO >C10-C28*	<10.0	10.0	04/06/2025	ND	213	107	200	0.539	
EXT DRO >C28-C36	<10.0	10.0	04/06/2025	ND					

Surrogate: 1-Chlorooctane 79.5 % 44.4-145

Surrogate: 1-Chlorooctadecane 73.8 % 40.6-153

Cardinal Laboratories

\*=Accredited Analyte

PLEASE NOTE: Liability and Damages. Cardinal's liability and client's exclusive remedy for any claim arising, whether based in contract or tort, shall be limited to the amount paid by client for analyses. All claims, including those for negligence and any other cause whatsoever shall be deemed waived unless made in writing and received by Cardinal within thirty (30) days after completion of the applicable service. In no event shall Cardinal be liable for incidental or consequential damages, including, without limitation, business interruptions, loss of use, or loss of profits incurred by client, its subsidiaries, affiliates or successors arising out of or related to the performance of the services hereunder by Cardinal, regardless of whether such claim is based upon any of the above stated reasons or otherwise. Results relate only to the samples identified above. This report shall not be reproduced except in full with written approval of Cardinal Laboratories.

Celey D. Keene, Lab Director/Quality Manager



PHONE (575) 393-2326 ° 101 E. MARLAND ° HOBBS, NM 88240

**Analytical Results For:**

NTG ENVIRONMENTAL  
 KELLAN SMITH  
 701 TRADEWINDS BLVD. SUITE C  
 MIDLAND TX, 79706  
 Fax To:

Received:	04/04/2025	Sampling Date:	04/04/2025
Reported:	04/07/2025	Sampling Type:	Soil
Project Name:	FHR 22 STATE #008H	Sampling Condition:	Cool & Intact
Project Number:	248970	Sample Received By:	Alyssa Parras
Project Location:	EDDY CO., NM		

**Sample ID: SW - 24 (H252012-56)**

BTEX 8021B		mg/kg		Analyzed By: JH					
Analyte	Result	Reporting Limit	Analyzed	Method Blank	BS	% Recovery	True Value QC	RPD	Qualifier
Benzene*	<0.050	0.050	04/05/2025	ND	1.94	97.0	2.00	1.54	
Toluene*	<0.050	0.050	04/05/2025	ND	1.88	93.8	2.00	1.03	
Ethylbenzene*	<0.050	0.050	04/05/2025	ND	1.93	96.4	2.00	1.80	
Total Xylenes*	<0.150	0.150	04/05/2025	ND	6.00	100	6.00	1.46	
Total BTEX	<0.300	0.300	04/05/2025	ND					

Surrogate: 4-Bromofluorobenzene (PID) 107 % 71.5-134

Chloride, SM4500CI-B		mg/kg		Analyzed By: KV					
Analyte	Result	Reporting Limit	Analyzed	Method Blank	BS	% Recovery	True Value QC	RPD	Qualifier
Chloride	192	16.0	04/07/2025	ND	416	104	400	0.00	

TPH 8015M		mg/kg		Analyzed By: MS					
Analyte	Result	Reporting Limit	Analyzed	Method Blank	BS	% Recovery	True Value QC	RPD	Qualifier
GRO C6-C10*	<10.0	10.0	04/06/2025	ND	201	100	200	1.80	
DRO >C10-C28*	<10.0	10.0	04/06/2025	ND	213	107	200	0.539	
EXT DRO >C28-C36	<10.0	10.0	04/06/2025	ND					

Surrogate: 1-Chlorooctane 74.7 % 44.4-145

Surrogate: 1-Chlorooctadecane 70.2 % 40.6-153

Cardinal Laboratories

\*=Accredited Analyte

PLEASE NOTE: Liability and Damages. Cardinal's liability and client's exclusive remedy for any claim arising, whether based in contract or tort, shall be limited to the amount paid by client for analyses. All claims, including those for negligence and any other cause whatsoever shall be deemed waived unless made in writing and received by Cardinal within thirty (30) days after completion of the applicable service. In no event shall Cardinal be liable for incidental or consequential damages, including, without limitation, business interruptions, loss of use, or loss of profits incurred by client, its subsidiaries, affiliates or successors arising out of or related to the performance of the services hereunder by Cardinal, regardless of whether such claim is based upon any of the above stated reasons or otherwise. Results relate only to the samples identified above. This report shall not be reproduced except in full with written approval of Cardinal Laboratories.

Celey D. Keene, Lab Director/Quality Manager



PHONE (575) 393-2326 ° 101 E. MARLAND ° HOBBS, NM 88240

**Analytical Results For:**

NTG ENVIRONMENTAL  
 KELLAN SMITH  
 701 TRADEWINDS BLVD. SUITE C  
 MIDLAND TX, 79706  
 Fax To:

Received:	04/04/2025	Sampling Date:	04/04/2025
Reported:	04/07/2025	Sampling Type:	Soil
Project Name:	FHR 22 STATE #008H	Sampling Condition:	Cool & Intact
Project Number:	248970	Sample Received By:	Alyssa Parras
Project Location:	EDDY CO., NM		

**Sample ID: SW - 25 (H252012-57)**

BTEX 8021B		mg/kg		Analyzed By: JH					
Analyte	Result	Reporting Limit	Analyzed	Method Blank	BS	% Recovery	True Value QC	RPD	Qualifier
Benzene*	<0.050	0.050	04/05/2025	ND	1.94	97.0	2.00	1.54	
Toluene*	<0.050	0.050	04/05/2025	ND	1.88	93.8	2.00	1.03	
Ethylbenzene*	<0.050	0.050	04/05/2025	ND	1.93	96.4	2.00	1.80	
Total Xylenes*	<0.150	0.150	04/05/2025	ND	6.00	100	6.00	1.46	
Total BTEX	<0.300	0.300	04/05/2025	ND					

Surrogate: 4-Bromofluorobenzene (PID) 107 % 71.5-134

Chloride, SM4500CI-B		mg/kg		Analyzed By: KV					
Analyte	Result	Reporting Limit	Analyzed	Method Blank	BS	% Recovery	True Value QC	RPD	Qualifier
<b>Chloride</b>	<b>208</b>	16.0	04/07/2025	ND	416	104	400	0.00	

TPH 8015M		mg/kg		Analyzed By: MS					
Analyte	Result	Reporting Limit	Analyzed	Method Blank	BS	% Recovery	True Value QC	RPD	Qualifier
GRO C6-C10*	<10.0	10.0	04/06/2025	ND	201	100	200	1.80	
<b>DRO &gt;C10-C28*</b>	<b>15.8</b>	10.0	04/06/2025	ND	213	107	200	0.539	
EXT DRO >C28-C36	<10.0	10.0	04/06/2025	ND					

Surrogate: 1-Chlorooctane 78.6 % 44.4-145

Surrogate: 1-Chlorooctadecane 75.5 % 40.6-153

Cardinal Laboratories

\*=Accredited Analyte

PLEASE NOTE: Liability and Damages. Cardinal's liability and client's exclusive remedy for any claim arising, whether based in contract or tort, shall be limited to the amount paid by client for analyses. All claims, including those for negligence and any other cause whatsoever shall be deemed waived unless made in writing and received by Cardinal within thirty (30) days after completion of the applicable service. In no event shall Cardinal be liable for incidental or consequential damages, including, without limitation, business interruptions, loss of use, or loss of profits incurred by client, its subsidiaries, affiliates or successors arising out of or related to the performance of the services hereunder by Cardinal, regardless of whether such claim is based upon any of the above stated reasons or otherwise. Results relate only to the samples identified above. This report shall not be reproduced except in full with written approval of Cardinal Laboratories.

Celey D. Keene, Lab Director/Quality Manager



PHONE (575) 393-2326 ° 101 E. MARLAND ° HOBBS, NM 88240

**Analytical Results For:**

NTG ENVIRONMENTAL  
 KELLAN SMITH  
 701 TRADEWINDS BLVD. SUITE C  
 MIDLAND TX, 79706  
 Fax To:

Received:	04/04/2025	Sampling Date:	04/04/2025
Reported:	04/07/2025	Sampling Type:	Soil
Project Name:	FHR 22 STATE #008H	Sampling Condition:	Cool & Intact
Project Number:	248970	Sample Received By:	Alyssa Parras
Project Location:	EDDY CO., NM		

**Sample ID: SW - 26 (H252012-58)**

BTEX 8021B		mg/kg		Analyzed By: JH					
Analyte	Result	Reporting Limit	Analyzed	Method Blank	BS	% Recovery	True Value QC	RPD	Qualifier
Benzene*	<0.050	0.050	04/05/2025	ND	1.94	97.0	2.00	1.54	
Toluene*	<0.050	0.050	04/05/2025	ND	1.88	93.8	2.00	1.03	
Ethylbenzene*	<0.050	0.050	04/05/2025	ND	1.93	96.4	2.00	1.80	
Total Xylenes*	<0.150	0.150	04/05/2025	ND	6.00	100	6.00	1.46	
Total BTEX	<0.300	0.300	04/05/2025	ND					

Surrogate: 4-Bromofluorobenzene (PID) 103 % 71.5-134

Chloride, SM4500CI-B		mg/kg		Analyzed By: KV					
Analyte	Result	Reporting Limit	Analyzed	Method Blank	BS	% Recovery	True Value QC	RPD	Qualifier
Chloride	720	16.0	04/07/2025	ND	416	104	400	0.00	

TPH 8015M		mg/kg		Analyzed By: MS					
Analyte	Result	Reporting Limit	Analyzed	Method Blank	BS	% Recovery	True Value QC	RPD	Qualifier
GRO C6-C10*	<10.0	10.0	04/06/2025	ND	201	100	200	1.80	
DRO >C10-C28*	<10.0	10.0	04/06/2025	ND	213	107	200	0.539	
EXT DRO >C28-C36	<10.0	10.0	04/06/2025	ND					

Surrogate: 1-Chlorooctane 81.1 % 44.4-145

Surrogate: 1-Chlorooctadecane 76.8 % 40.6-153

Cardinal Laboratories

\*=Accredited Analyte

PLEASE NOTE: Liability and Damages. Cardinal's liability and client's exclusive remedy for any claim arising, whether based in contract or tort, shall be limited to the amount paid by client for analyses. All claims, including those for negligence and any other cause whatsoever shall be deemed waived unless made in writing and received by Cardinal within thirty (30) days after completion of the applicable service. In no event shall Cardinal be liable for incidental or consequential damages, including, without limitation, business interruptions, loss of use, or loss of profits incurred by client, its subsidiaries, affiliates or successors arising out of or related to the performance of the services hereunder by Cardinal, regardless of whether such claim is based upon any of the above stated reasons or otherwise. Results relate only to the samples identified above. This report shall not be reproduced except in full with written approval of Cardinal Laboratories.

Celey D. Keene, Lab Director/Quality Manager



PHONE (575) 393-2326 ° 101 E. MARLAND ° HOBBS, NM 88240

**Analytical Results For:**

NTG ENVIRONMENTAL  
 KELLAN SMITH  
 701 TRADEWINDS BLVD. SUITE C  
 MIDLAND TX, 79706  
 Fax To:

Received:	04/04/2025	Sampling Date:	04/04/2025
Reported:	04/07/2025	Sampling Type:	Soil
Project Name:	FHR 22 STATE #008H	Sampling Condition:	Cool & Intact
Project Number:	248970	Sample Received By:	Alyssa Parras
Project Location:	EDDY CO., NM		

**Sample ID: SW - 27 (H252012-59)**

BTEX 8021B		mg/kg		Analyzed By: JH					
Analyte	Result	Reporting Limit	Analyzed	Method Blank	BS	% Recovery	True Value QC	RPD	Qualifier
Benzene*	<0.050	0.050	04/05/2025	ND	1.94	97.0	2.00	1.54	
Toluene*	<0.050	0.050	04/05/2025	ND	1.88	93.8	2.00	1.03	
Ethylbenzene*	<0.050	0.050	04/05/2025	ND	1.93	96.4	2.00	1.80	
Total Xylenes*	<0.150	0.150	04/05/2025	ND	6.00	100	6.00	1.46	
Total BTEX	<0.300	0.300	04/05/2025	ND					

Surrogate: 4-Bromofluorobenzene (PID) 103 % 71.5-134

Chloride, SM4500CI-B		mg/kg		Analyzed By: KV					
Analyte	Result	Reporting Limit	Analyzed	Method Blank	BS	% Recovery	True Value QC	RPD	Qualifier
Chloride	672	16.0	04/07/2025	ND	416	104	400	0.00	

TPH 8015M		mg/kg		Analyzed By: MS					
Analyte	Result	Reporting Limit	Analyzed	Method Blank	BS	% Recovery	True Value QC	RPD	Qualifier
GRO C6-C10*	<10.0	10.0	04/06/2025	ND	201	100	200	1.80	
DRO >C10-C28*	<10.0	10.0	04/06/2025	ND	213	107	200	0.539	
EXT DRO >C28-C36	<10.0	10.0	04/06/2025	ND					

Surrogate: 1-Chlorooctane 80.7 % 44.4-145

Surrogate: 1-Chlorooctadecane 75.7 % 40.6-153

Cardinal Laboratories

\*=Accredited Analyte

PLEASE NOTE: Liability and Damages. Cardinal's liability and client's exclusive remedy for any claim arising, whether based in contract or tort, shall be limited to the amount paid by client for analyses. All claims, including those for negligence and any other cause whatsoever shall be deemed waived unless made in writing and received by Cardinal within thirty (30) days after completion of the applicable service. In no event shall Cardinal be liable for incidental or consequential damages, including, without limitation, business interruptions, loss of use, or loss of profits incurred by client, its subsidiaries, affiliates or successors arising out of or related to the performance of the services hereunder by Cardinal, regardless of whether such claim is based upon any of the above stated reasons or otherwise. Results relate only to the samples identified above. This report shall not be reproduced except in full with written approval of Cardinal Laboratories.

Celey D. Keene, Lab Director/Quality Manager



PHONE (575) 393-2326 ° 101 E. MARLAND ° HOBBS, NM 88240

Notes and Definitions

- QM-07 The spike recovery was outside acceptance limits for the MS and/or MSD. The batch was accepted based on acceptable LCS recovery.
GC-NC 8260 confirmation analysis was performed; initial GC results were not supported by GC/MS analysis and are reported as ND.
ND Analyte NOT DETECTED at or above the reporting limit
RPD Relative Percent Difference
\*\* Samples not received at proper temperature of 6°C or below.
\*\*\* Insufficient time to reach temperature.
- Chloride by SM4500Cl-B does not require samples be received at or below 6°C
Samples reported on an as received basis (wet) unless otherwise noted on report

Cardinal Laboratories

\*=Accredited Analyte

PLEASE NOTE: Liability and Damages. Cardinal's liability and client's exclusive remedy for any claim arising, whether based in contract or tort, shall be limited to the amount paid by client for analyses. All claims, including those for negligence and any other cause whatsoever shall be deemed waived unless made in writing and received by Cardinal within thirty (30) days after completion of the applicable service. In no event shall Cardinal be liable for incidental or consequential damages, including, without limitation, business interruptions, loss of use, or loss of profits incurred by client, its subsidiaries, affiliates or successors arising out of or related to the performance of the services hereunder by Cardinal, regardless of whether such claim is based upon any of the above stated reasons or otherwise. Results relate only to the samples identified above. This report shall not be reproduced except in full with written approval of Cardinal Laboratories.

Celey D. Keene

Celey D. Keene, Lab Director/Quality Manager



Chain of Custody

Work Order No: 145202

Page 1 of 6

Project Manager:	Kellan Smith	Bill To: (if different)	
Company Name:	NTG Environmental	Company Name:	
Address:	13212 N MacArthur Blvd	Address:	
City, State ZIP:	Oklahoma City, OK 73142	City, State ZIP:	
Phone:	(580) 682-1889	Email:	ksmith@ntglobal.com
Project Name:	FHR 22 State #008H	Turn Around	<input type="checkbox"/> Routine <input checked="" type="checkbox"/> Rush
Project Number:	248970	Due Date:	24hr
Project Location:	Eddy Co. NM	TAT starts the day received by the lab, if received by 4:30pm	
Sampler's Name:	Clayton Tumas	Parameters	
PO #:		BTEX 8021B	
		TPH 8015M ( GRO + DRO + MRO)	
		Chloride 4500	
		HOLD	
		Preservative Codes	DI Water: H <sub>2</sub> O Cool: Cool MeOH: Me HCL: HC HNO <sub>3</sub> : HN H <sub>2</sub> SO <sub>4</sub> : H <sub>2</sub> NaOH: Na H <sub>3</sub> PO <sub>4</sub> : HP NaHSO <sub>4</sub> : NABIS Na <sub>2</sub> S <sub>2</sub> O <sub>3</sub> : NaSO <sub>3</sub> Zn Acetate+NaOH: Zn NaOH+Ascorbic Acid: SAPC

Sample Identification	Depth (ft bgs)	Date	Time	Soil	Water	Grab/Comp	# of Cont	ANALYSIS REQUEST						Sample Comments
1	CS-1	4/4/2025		X		Comp	1	X	X	X				
2	CS-2	4/4/2025		X		Comp	1	X	X	X				
3	CS-3	4/4/2025		X		Comp	1	X	X	X				
4	CS-4	4/4/2025		X		Comp	1	X	X	X				
5	CS-5	4/4/2025		X		Comp	1	X	X	X				
6	CS-6	4/4/2025		X		Comp	1	X	X	X				
7	CS-7	4/4/2025		X		Comp	1	X	X	X				
8	CS-8	4/4/2025		X		Comp	1	X	X	X				
9	CS-9	4/4/2025		X		Comp	1	X	X	X				
10	CS-10	4/4/2025		X		Comp	1	X	X	X				

Additional Comments:

Notice: Signature of this document and relinquishment of samples constitutes a valid purchase order from client company to Xenco. Its affiliates and subcontractors. It assigns standard terms and conditions of service. Xenco will be liable only for the cost of samples and shall not assume any responsibility for any losses or expenses incurred by the client if such losses are due to circumstances beyond the control of Xenco. A minimum charge of \$35.00 will be applied to each project and a charge of \$5 for each sample submitted to Xenco, but not analyzed. These terms will be enforced unless previously negotiated.

Relinquished by: (Signature)	Received by: (Signature)	Date/Time	Relinquished by: (Signature)	Received by: (Signature)	Date/Time
<i>[Signature]</i>	<i>[Signature]</i>	11/31/4.4.25			



Chain of Custody

Work Order No: 185000

Page 2 of 6

Project Manager:	Kellan Smith	Bill To: (if different)	
Company Name:	NTG Environmental	Company Name:	
Address:	13212 N MacArthur Blvd	Address:	
City, State ZIP:	Oklahoma City, OK 73142	City, State ZIP:	
Phone:	(580) 682-1889	Email:	ksmith@ntglobal.com
Project Name:	FHR 22 State #008H	Turn Around	<input type="checkbox"/> Routine <input checked="" type="checkbox"/> Rush
Project Number:	248970	Due Date:	24hr
Project Location:	Eddy Co. NM	TAT starts the day received by the lab, if received by 4:30pm	
Sampler's Name:	Clayton Turnas	Wet Ice:	<input checked="" type="checkbox"/> Yes <input type="checkbox"/> No
PO #:		Thermometer ID:	#110
<b>SAMPLE RECEIPT</b>		Correction Factor:	40.3
Received In tact:	Yes <input checked="" type="checkbox"/> No <input type="checkbox"/>	Temperature Reading:	4.1
Cooler Custody Seals:	Yes <input checked="" type="checkbox"/> No <input type="checkbox"/>	Corrected Temperature:	4.4
Sample Custody Seals:	Yes <input checked="" type="checkbox"/> No <input type="checkbox"/>		
Total Containers:	59		

<b>Work Order Comments</b>	
Program: UST/PST <input type="checkbox"/> PRP <input type="checkbox"/> Brownfields <input type="checkbox"/> RRC <input type="checkbox"/> Superfund <input type="checkbox"/>	
State of Project:	
Reporting Level II <input type="checkbox"/> Level III <input type="checkbox"/> PST/UST <input type="checkbox"/> RRP <input type="checkbox"/> Level IV <input type="checkbox"/>	
Deliverables: EDD <input type="checkbox"/> ADAPT <input type="checkbox"/> Other:	

Sample Identification	Depth (ft bgs)	Date	Time	Soil	Water	Grab/Comp	# of Cont	ANALYSIS REQUEST			Preservative Codes
								BTEX 8021B	TPH 8015M ( GRO + DRO + MRO)	Chloride 4500	
11	CS-11	4/4/2025		X		Comp	1	X	X	X	
12	CS-12	4/4/2025		X		Comp	1	X	X	X	
13	CS-13	4/4/2025		X		Comp	1	X	X	X	
14	CS-14	4/4/2025		X		Comp	1	X	X	X	
15	CS-15	4/4/2025		X		Comp	1	X	X	X	
16	CS-16	4/4/2025		X		Comp	1	X	X	X	
17	CS-17	4/4/2025		X		Comp	1	X	X	X	
18	CS-18	4/4/2025		X		Comp	1	X	X	X	
19	CS-19	4/4/2025		X		Comp	1	X	X	X	
20	CS-20	4/4/2025		X		Comp	1	X	X	X	

Additional Comments:

Notice: Signature of this document and relinquishment of samples constitutes a valid purchase order from client company to Xenco, its affiliates and subcontractors. It assigns standard terms and conditions of service. Xenco will be liable only for the cost of samples and shall not assume any responsibility for any losses or expenses incurred by the client if such losses are due to circumstances beyond the control of Xenco. A minimum charge of \$35.00 will be applied to each project and a charge of \$5 for each sample submitted to Xenco, but not analyzed. These terms will be enforced unless previously negotiated.

Relinquished by: (Signature)	Received by: (Signature)	Date/Time	Relinquished by: (Signature)	Received by: (Signature)	Date/Time
<i>[Signature]</i>	<i>[Signature]</i>	4.4.25/1131			



Chain of Custody

Work Order No: 1185002

Page 3 of 6

Project Manager:	Kellan Smith	Bill to: (if different)	
Company Name:	NTG Environmental	Company Name:	
Address:	13212 N MacArthur Blvd	Address:	
City, State ZIP:	Oklahoma City, OK 73142	City, State ZIP:	
Phone:	(580) 682-1889	Email:	ksmith@ntglobal.com
Project Name:	FHR 22 State #008H	Turn Around	<input type="checkbox"/> Routine <input checked="" type="checkbox"/> Rush
Project Number:	248970	Due Date:	24hr
Project Location:	Eddy Co. NM	TAT starts the day received by the lab, if received by 4:30pm	
Sampler's Name:	Clayton Turnas	Wet Ice:	Yes <input checked="" type="checkbox"/> No <input type="checkbox"/>
PO #:		Thermometer ID:	#1110
<b>SAMPLE RECEIPT</b>		Correction Factor:	4.03
Received Inact:	Temp Blank: Yes <input checked="" type="checkbox"/> No <input type="checkbox"/>	Temperature Reading:	4.1
Cooler Custody Seals:	Yes <input checked="" type="checkbox"/> No <input type="checkbox"/>	Corrected Temperature:	4.1
Sample Custody Seals:	Yes <input checked="" type="checkbox"/> No <input type="checkbox"/>		
Total Containers:	59		

<b>Work Order Comments</b>	
Program: UST/PST <input type="checkbox"/> PRP <input type="checkbox"/> Brownfields <input type="checkbox"/> RRC <input type="checkbox"/> Superfund <input type="checkbox"/>	
State of Project:	
Reporting Level II <input type="checkbox"/> Level III <input type="checkbox"/> PST/UST <input type="checkbox"/> TRRP <input type="checkbox"/> Level IV <input type="checkbox"/>	
Deliverables: EDD <input type="checkbox"/> ADAPT <input type="checkbox"/> Other:	

Sample Identification	Depth (ft bgs)	Date	Time	Soil	Water	Grab/Comp	# of Cont	Parameters			Pres. Code	ANALYSIS REQUEST	Sample Comments
								BTEX 8021B	TPH 8015M ( GRO + DRO + MRO)	Chloride 4500			
21 CS-21		4/4/2025		X		Comp	1	X	X	X			
22 CS-22		4/4/2025		X		Comp	1	X	X	X			
23 CS-23		4/4/2025		X		Comp	1	X	X	X			
24 CS-24		4/4/2025		X		Comp	1	X	X	X			
25 CS-25		4/4/2025		X		Comp	1	X	X	X			
26 CS-26		4/4/2025		X		Comp	1	X	X	X			
27 CS-27		4/4/2025		X		Comp	1	X	X	X			
28 CS-28		4/4/2025		X		Comp	1	X	X	X			
29 CS-29		4/4/2025		X		Comp	1	X	X	X			
30 CS-30		4/4/2025		X		Comp	1	X	X	X			

Additional Comments:

Notice: Signature of this document and relinquishment of samples constitutes a valid purchase order from client company to Xenco, its affiliates and subcontractors. It assigns standard terms and conditions of service. Xenco will be liable only for the cost of samples and shall not assume any responsibility for any losses or expenses incurred by the client if such losses are due to circumstances beyond the control of Xenco. A minimum charge of \$85.00 will be applied to each project and a charge of \$5 for each sample submitted to Xenco, but not analyzed. These terms will be enforced unless previously negotiated.

Relinquished by: (Signature)	Received by: (Signature)	Date/Time	Relinquished by: (Signature)	Received by: (Signature)	Date/Time
<i>[Signature]</i>	<i>[Signature]</i>	4.4.26/1139			



Chain of Custody

Work Order No: 11858012

Page 4 of 6

Project Manager:	Kellan Smith	Bill to: (if different)	
Company Name:	NTG Environmental	Company Name:	
Address:	13212 N MacArthur Blvd	Address:	
City, State ZIP:	Oklahoma City, OK 73142	City, State ZIP:	
Phone:	(580) 682-1889	Email:	ksmith@ntgobal.com
Project Name:	FHR 22 State #008H	Turn Around	<input type="checkbox"/> Routine <input checked="" type="checkbox"/> Rush
Project Number:	248970	Due Date:	24hr
Project Location:	Eddy Co, NM	TAT starts the day received by the lab, if received by 4:30pm	
Sampler's Name:	Clayton Turnas	Wet Ice:	<input checked="" type="checkbox"/> Yes <input type="checkbox"/> No
PO #:		Thermometer ID:	#140
<b>SAMPLE RECEIPT</b>		Correction Factor:	4.0-3.1
Received In tact:	Temp Blank: <input checked="" type="checkbox"/> Yes <input type="checkbox"/> No	Temperature Reading:	4.1c
Cooler Custody Seals:	Yes <input checked="" type="checkbox"/> No <input type="checkbox"/>	Corrected Temperature:	4.1c
Sample Custody Seals:	Yes <input checked="" type="checkbox"/> No <input type="checkbox"/>		
Total Containers:	59		

<b>Work Order Comments</b>	
Program: <input checked="" type="checkbox"/> UST/PST <input type="checkbox"/> PRP <input type="checkbox"/> Brownfields <input type="checkbox"/> RRC <input type="checkbox"/> Superfund	State of Project:
Reporting Level: <input type="checkbox"/> Level II <input type="checkbox"/> Level III <input type="checkbox"/> PST/UST <input type="checkbox"/> RRP <input type="checkbox"/> Level IV	Deliverables: <input type="checkbox"/> EDD <input type="checkbox"/> ADAPT <input type="checkbox"/> Other:

Sample Identification	Depth (ft bgs)	Date	Time	Soil	Water	Grab/Comp	# of Cont	ANALYSIS REQUEST			Preservative Codes
								BTEX 8021B	TPH 8015M ( GRO + DRO + MRO)	Chloride 4500	
2 CS-31		4/4/2025		X		Comp	1	X	X	X	
3 CS-32		4/4/2025		X		Comp	1	X	X	X	
33 SW-1		4/4/2025		X		Comp	1	X	X	X	
34 SW-2		4/4/2025		X		Comp	1	X	X	X	
35 SW-3		4/4/2025		X		Comp	1	X	X	X	
36 SW-4		4/4/2025		X		Comp	1	X	X	X	
37 SW-5		4/4/2025		X		Comp	1	X	X	X	
38 SW-6		4/4/2025		X		Comp	1	X	X	X	
39 SW-7		4/4/2025		X		Comp	1	X	X	X	
40 SW-8		4/4/2025		X		Comp	1	X	X	X	

Additional Comments:

Notice: Signature of this document and relinquishment of samples constitutes a valid purchase order from client company to Xenco, its affiliates and subcontractors. It assigns standard terms and conditions of service. Xenco will be liable only for the cost of samples and shall not assume any responsibility for any losses or expenses incurred by the client if such losses are due to circumstances beyond the control of Xenco. A minimum charge of \$85.00 will be applied to each project and a charge of \$5 for each sample submitted to Xenco, but not analyzed. These terms will be enforced unless previously negotiated.

Relinquished by: (Signature)	Received by: (Signature)	Date/Time	Relinquished by: (Signature)	Received by: (Signature)	Date/Time
<i>[Signature]</i>	<i>[Signature]</i>	4-13/139			

Revised Date 05/01/2020 Rev. 2020.1



Chain of Custody

Work Order No: 1055012

Page 5 of 6

Project Manager: Kellan Smith  
 Company Name: NTG Environmental  
 Address: 13212 N MacArthur Blvd  
 City, State ZIP: Oklahoma City, OK 73142  
 Phone: (580) 682-1889  
 Email: ksmith@ntglobal.com

Bill to: (if different)  
 Company Name:  
 Address:  
 City, State ZIP:

Program:  UST/PST  PRP  Brownfields  RRC  Superfund  
 State of Project:  
 Reporting Level II  Level III  PST/UST  RRP  Level IV   
 Deliverables: EDD  ADAPT  Other:

Project Name: FHR 22 State #008H  
 Project Number: 248970  
 Project Location: Eddy Co. NM  
 Sampler's Name: Clayton Turnas  
 PO #: **SAMPLE RECEIPT**  
 Received Inact: Temp Blank: Yes  No  
 Cooler Custody Seals: Yes  No  
 Sample Custody Seals: Yes  No  
 Total Containers: 59

Turn Around:  Routine  Rush  
 Due Date: 24hr  
 TAT starts the day received by the lab, if received by 4:30pm

Wet Ice: Yes  No  
 Thermometer ID: #1140  
 Correction Factor: 40.3  
 Temperature Reading: 4.12  
 Corrected Temperature: 4.42

Parameters: BTEX 8021B, TPH 8015M (GRO + DRO + MRO), Chloride 4500

Preservative Codes: None: NO, DI Water: H<sub>2</sub>O, Cool: Cool, MeOH: Me, HCL: HC, HNO<sub>3</sub>: HN, H<sub>2</sub>SO<sub>4</sub>: H<sub>2</sub>, H<sub>3</sub>PO<sub>4</sub>: HP, NaHSO<sub>4</sub>: NABIS, Na<sub>2</sub>S<sub>2</sub>O<sub>3</sub>: NaSO<sub>3</sub>, Zn Acetate+NaOH: Zn, NaOH+Ascorbic Acid: SAPC

Sample Identification	Depth (ft bgs)	Date	Time	Soil	Water	Grab/Comp	# of Cont	ANALYSIS REQUEST	Sample Comments
U1 SW-9		4/4/2025		X		Comp	1	X	
U2 SW-10		4/4/2025		X		Comp	1	X	
U3 SW-11		4/4/2025		X		Comp	1	X	
U4 SW-12		4/4/2025		X		Comp	1	X	
U5 SW-13		4/4/2025		X		Comp	1	X	
U6 SW-14		4/4/2025		X		Comp	1	X	
U7 SW-15		4/4/2025		X		Comp	1	X	
U8 SW-16		4/4/2025		X		Comp	1	X	
U9 SW-17		4/4/2025		X		Comp	1	X	
U10 SW-18		4/4/2025		X		Comp	1	X	

Additional Comments:

Note: Signature of this document and relinquishment of samples constitutes a valid purchase order from client company to Xenco, its affiliates and subcontractors. It assigns standard terms and conditions of service. Xenco will be liable only for the cost of samples and shall not assume any responsibility for any losses or expenses incurred by the client if such losses are due to circumstances beyond the control of Xenco. A minimum charge of \$85.00 will be applied to each project and a charge of \$5 for each sample submitted to Xenco, but not analyzed. These terms will be enforced unless previously negotiated.

Relinquished by: (Signature) [Signature] Received by: (Signature) [Signature] Date/Time 4/4/25 11:29

Relinquished by: (Signature) \_\_\_\_\_ Received by: (Signature) \_\_\_\_\_ Date/Time \_\_\_\_\_



Chain of Custody

Work Order No: HA58012

Page 6 of 6

Project Manager: Kellan Smith  
 Company Name: NTG Environmental  
 Address: 13212 N MacArthur Blvd  
 City, State ZIP: Oklahoma City, OK 73142  
 Phone: (580) 682-1889  
 Email: [ksmith@ntglobal.com](mailto:ksmith@ntglobal.com)

Bill To: (if different)  
 Company Name:  
 Address:  
 City, State ZIP:

Program: UST/PST PRP Brownfields RRC Superfund  
 State of Project:  
 Reporting Level II  Level III PST/UST RRP  Level IV   
 Deliverables: EDD  ADAPT  Other:

Project Name: FHR 22 State #008H  
 Project Number: 248970  
 Project Location: Eddy Co. NM  
 Sampler's Name: Clayton Turnas  
 PO #: **SAMPLE RECEIPT**

Received Inact:  Yes  No  
 Cooler Custody Seals:  Yes  No  
 Sample Custody Seals:  Yes  No  
 Total Containers: 59

Temp Blank:  Yes  No  
 Thermometer ID: #1140  
 Correction Factor: 40.3  
 Temperature Reading: 4.1  
 Corrected Temperature: 4.4

Turn Around:  Routine  Rush  
 Due Date: 24hr  
 TAT starts the day received by the lab, if received by 4:30pm

Wet Ice:  Yes  No

Sample Identification	Depth (ft bgs)	Date	Time	Soil	Water	Grab/Comp	# of Cont	Parameters			Sample Comments
								BTEX 8021B	TPH 8015M ( GRO + DRO + MRO)	Chloride 4500	
51 SW-19		4/4/2025		X		Comp	1	X	X	X	
52 SW-20		4/4/2025		X		Comp	1	X	X	X	
53 SW-21		4/4/2025		X		Comp	1	X	X	X	
54 SW-22		4/4/2025		X		Comp	1	X	X	X	
55 SW-23		4/4/2025		X		Comp	1	X	X	X	
56 SW-24		4/4/2025		X		Comp	1	X	X	X	
57 SW-25		4/4/2025		X		Comp	1	X	X	X	
58 SW-26		4/4/2025		X		Comp	1	X	X	X	
59 SW-27		4/4/2025		X		Comp	1	X	X	X	

Additional Comments:

Notice: Signature of this document and relinquishment of samples constitutes a valid purchase order from client company to Xenco, its affiliates and subcontractors. It assigns standard terms and conditions of service. Xenco will be liable only for the cost of samples and shall not assume any responsibility for any losses or expenses incurred by the client if such losses are due to circumstances beyond the control of Xenco. A minimum charge of \$85.00 will be applied to each project and a charge of \$3 for each sample submitted to Xenco, but not analyzed. These terms will be enforced unless previously negotiated.

Relinquished by: (Signature)	Received by: (Signature)	Date/Time	Relinquished by: (Signature)	Received by: (Signature)	Date/Time
<i>[Signature]</i>	<i>[Signature]</i>	4.4.25/1139			



PHONE (575) 393-2326 ° 101 E. MARLAND ° HOBBS, NM 88240

---

April 22, 2025

KELLAN SMITH

NTG ENVIRONMENTAL

701 TRADEWINDS BLVD. SUITE C

MIDLAND, TX 79706

RE: FHR 22 STATE #008H

Enclosed are the results of analyses for samples received by the laboratory on 04/21/25 14:15.

Cardinal Laboratories is accredited through Texas NELAP under certificate number TX-C24-00112. Accreditation applies to drinking water, non-potable water and solid and chemical materials. All accredited analytes are denoted by an asterisk (\*). For a complete list of accredited analytes and matrices visit the TCEQ website at [www.tceq.texas.gov/field/qa/lab\\_accred\\_certif.html](http://www.tceq.texas.gov/field/qa/lab_accred_certif.html).

Cardinal Laboratories is accredited through the State of Colorado Department of Public Health and Environment for:

Method EPA 552.2	Haloacetic Acids (HAA-5)
Method EPA 524.2	Total Trihalomethanes (TTHM)
Method EPA 524.4	Regulated VOCs (V1, V2, V3)

Accreditation applies to public drinking water matrices.

This report meets NELAP requirements and is made up of a cover page, analytical results, and a copy of the original chain-of-custody. If you have any questions concerning this report, please feel free to contact me.

Sincerely,

A handwritten signature in black ink that reads "Celey D. Keene".

Celey D. Keene

Lab Director/Quality Manager



PHONE (575) 393-2326 ° 101 E. MARLAND ° HOBBS, NM 88240

**Analytical Results For:**

NTG ENVIRONMENTAL  
 KELLAN SMITH  
 701 TRADEWINDS BLVD. SUITE C  
 MIDLAND TX, 79706  
 Fax To:

Received:	04/21/2025	Sampling Date:	04/21/2025
Reported:	04/22/2025	Sampling Type:	Soil
Project Name:	FHR 22 STATE #008H	Sampling Condition:	Cool & Intact
Project Number:	248970	Sample Received By:	Alyssa Parras
Project Location:	EDDY CO., NM		

**Sample ID: CS-6 (H252364-01)**

BTEX 8021B		mg/kg		Analyzed By: JH					
Analyte	Result	Reporting Limit	Analyzed	Method Blank	BS	% Recovery	True Value QC	RPD	Qualifier
Benzene*	<0.050	0.050	04/22/2025	ND	2.20	110	2.00	1.05	
Toluene*	<0.050	0.050	04/22/2025	ND	2.40	120	2.00	2.58	
Ethylbenzene*	<0.050	0.050	04/22/2025	ND	2.62	131	2.00	2.48	
Total Xylenes*	<0.150	0.150	04/22/2025	ND	7.71	129	6.00	2.23	
Total BTEX	<0.300	0.300	04/22/2025	ND					

Surrogate: 4-Bromofluorobenzene (PID) 129 % 71.5-134

Chloride, SM4500Cl-B		mg/kg		Analyzed By: AC					
Analyte	Result	Reporting Limit	Analyzed	Method Blank	BS	% Recovery	True Value QC	RPD	Qualifier
Chloride	160	16.0	04/22/2025	ND	400	100	400	3.92	

TPH 8015M		mg/kg		Analyzed By: MS					
Analyte	Result	Reporting Limit	Analyzed	Method Blank	BS	% Recovery	True Value QC	RPD	Qualifier
GRO C6-C10*	<10.0	10.0	04/21/2025	ND	193	96.4	200	2.22	
DRO >C10-C28*	<10.0	10.0	04/21/2025	ND	190	95.0	200	1.20	
EXT DRO >C28-C36	<10.0	10.0	04/21/2025	ND					

Surrogate: 1-Chlorooctane 79.3 % 44.4-145

Surrogate: 1-Chlorooctadecane 78.7 % 40.6-153

Cardinal Laboratories

\*=Accredited Analyte

PLEASE NOTE: Liability and Damages. Cardinal's liability and client's exclusive remedy for any claim arising, whether based in contract or tort, shall be limited to the amount paid by client for analyses. All claims, including those for negligence and any other cause whatsoever shall be deemed waived unless made in writing and received by Cardinal within thirty (30) days after completion of the applicable service. In no event shall Cardinal be liable for incidental or consequential damages, including, without limitation, business interruptions, loss of use, or loss of profits incurred by client, its subsidiaries, affiliates or successors arising out of or related to the performance of the services hereunder by Cardinal, regardless of whether such claim is based upon any of the above stated reasons or otherwise. Results relate only to the samples identified above. This report shall not be reproduced except in full with written approval of Cardinal Laboratories.

Celey D. Keene, Lab Director/Quality Manager



PHONE (575) 393-2326 ° 101 E. MARLAND ° HOBBS, NM 88240

**Analytical Results For:**

NTG ENVIRONMENTAL  
 KELLAN SMITH  
 701 TRADEWINDS BLVD. SUITE C  
 MIDLAND TX, 79706  
 Fax To:

Received:	04/21/2025	Sampling Date:	04/21/2025
Reported:	04/22/2025	Sampling Type:	Soil
Project Name:	FHR 22 STATE #008H	Sampling Condition:	Cool & Intact
Project Number:	248970	Sample Received By:	Alyssa Parras
Project Location:	EDDY CO., NM		

**Sample ID: CS-8 (H252364-02)**

BTEX 8021B		mg/kg		Analyzed By: JH					
Analyte	Result	Reporting Limit	Analyzed	Method Blank	BS	% Recovery	True Value QC	RPD	Qualifier
Benzene*	<0.050	0.050	04/22/2025	ND	2.20	110	2.00	1.05	
Toluene*	<0.050	0.050	04/22/2025	ND	2.40	120	2.00	2.58	
Ethylbenzene*	<0.050	0.050	04/22/2025	ND	2.62	131	2.00	2.48	
Total Xylenes*	<0.150	0.150	04/22/2025	ND	7.71	129	6.00	2.23	
Total BTEX	<0.300	0.300	04/22/2025	ND					

Surrogate: 4-Bromofluorobenzene (PID) 120 % 71.5-134

Chloride, SM4500CI-B		mg/kg		Analyzed By: AC					
Analyte	Result	Reporting Limit	Analyzed	Method Blank	BS	% Recovery	True Value QC	RPD	Qualifier
Chloride	208	16.0	04/22/2025	ND	400	100	400	3.92	

TPH 8015M		mg/kg		Analyzed By: MS					
Analyte	Result	Reporting Limit	Analyzed	Method Blank	BS	% Recovery	True Value QC	RPD	Qualifier
GRO C6-C10*	<10.0	10.0	04/21/2025	ND	193	96.4	200	2.22	
DRO >C10-C28*	<10.0	10.0	04/21/2025	ND	190	95.0	200	1.20	
EXT DRO >C28-C36	<10.0	10.0	04/21/2025	ND					

Surrogate: 1-Chlorooctane 67.5 % 44.4-145

Surrogate: 1-Chlorooctadecane 65.8 % 40.6-153

Cardinal Laboratories

\*=Accredited Analyte

PLEASE NOTE: Liability and Damages. Cardinal's liability and client's exclusive remedy for any claim arising, whether based in contract or tort, shall be limited to the amount paid by client for analyses. All claims, including those for negligence and any other cause whatsoever shall be deemed waived unless made in writing and received by Cardinal within thirty (30) days after completion of the applicable service. In no event shall Cardinal be liable for incidental or consequential damages, including, without limitation, business interruptions, loss of use, or loss of profits incurred by client, its subsidiaries, affiliates or successors arising out of or related to the performance of the services hereunder by Cardinal, regardless of whether such claim is based upon any of the above stated reasons or otherwise. Results relate only to the samples identified above. This report shall not be reproduced except in full with written approval of Cardinal Laboratories.

Celey D. Keene, Lab Director/Quality Manager



PHONE (575) 393-2326 ° 101 E. MARLAND ° HOBBS, NM 88240

**Analytical Results For:**

NTG ENVIRONMENTAL  
 KELLAN SMITH  
 701 TRADEWINDS BLVD. SUITE C  
 MIDLAND TX, 79706  
 Fax To:

Received:	04/21/2025	Sampling Date:	04/21/2025
Reported:	04/22/2025	Sampling Type:	Soil
Project Name:	FHR 22 STATE #008H	Sampling Condition:	Cool & Intact
Project Number:	248970	Sample Received By:	Alyssa Parras
Project Location:	EDDY CO., NM		

**Sample ID: CS-9 (H252364-03)**

BTEX 8021B		mg/kg		Analyzed By: JH					
Analyte	Result	Reporting Limit	Analyzed	Method Blank	BS	% Recovery	True Value QC	RPD	Qualifier
Benzene*	<0.050	0.050	04/22/2025	ND	2.20	110	2.00	1.05	
Toluene*	<0.050	0.050	04/22/2025	ND	2.40	120	2.00	2.58	
Ethylbenzene*	<0.050	0.050	04/22/2025	ND	2.62	131	2.00	2.48	
Total Xylenes*	<0.150	0.150	04/22/2025	ND	7.71	129	6.00	2.23	
Total BTEX	<0.300	0.300	04/22/2025	ND					

Surrogate: 4-Bromofluorobenzene (PID) 131 % 71.5-134

Chloride, SM4500CI-B		mg/kg		Analyzed By: AC					
Analyte	Result	Reporting Limit	Analyzed	Method Blank	BS	% Recovery	True Value QC	RPD	Qualifier
Chloride	496	16.0	04/22/2025	ND	400	100	400	3.92	

TPH 8015M		mg/kg		Analyzed By: MS					
Analyte	Result	Reporting Limit	Analyzed	Method Blank	BS	% Recovery	True Value QC	RPD	Qualifier
GRO C6-C10*	<10.0	10.0	04/21/2025	ND	193	96.4	200	2.22	
DRO >C10-C28*	<10.0	10.0	04/21/2025	ND	190	95.0	200	1.20	
EXT DRO >C28-C36	<10.0	10.0	04/21/2025	ND					

Surrogate: 1-Chlorooctane 67.5 % 44.4-145

Surrogate: 1-Chlorooctadecane 67.0 % 40.6-153

Cardinal Laboratories

\*=Accredited Analyte

PLEASE NOTE: Liability and Damages. Cardinal's liability and client's exclusive remedy for any claim arising, whether based in contract or tort, shall be limited to the amount paid by client for analyses. All claims, including those for negligence and any other cause whatsoever shall be deemed waived unless made in writing and received by Cardinal within thirty (30) days after completion of the applicable service. In no event shall Cardinal be liable for incidental or consequential damages, including, without limitation, business interruptions, loss of use, or loss of profits incurred by client, its subsidiaries, affiliates or successors arising out of or related to the performance of the services hereunder by Cardinal, regardless of whether such claim is based upon any of the above stated reasons or otherwise. Results relate only to the samples identified above. This report shall not be reproduced except in full with written approval of Cardinal Laboratories.

Celey D. Keene, Lab Director/Quality Manager



PHONE (575) 393-2326 ° 101 E. MARLAND ° HOBBS, NM 88240

**Analytical Results For:**

NTG ENVIRONMENTAL  
 KELLAN SMITH  
 701 TRADEWINDS BLVD. SUITE C  
 MIDLAND TX, 79706  
 Fax To:

Received:	04/21/2025	Sampling Date:	04/21/2025
Reported:	04/22/2025	Sampling Type:	Soil
Project Name:	FHR 22 STATE #008H	Sampling Condition:	Cool & Intact
Project Number:	248970	Sample Received By:	Alyssa Parras
Project Location:	EDDY CO., NM		

**Sample ID: CS-10 (H252364-04)**

BTEX 8021B		mg/kg		Analyzed By: JH					
Analyte	Result	Reporting Limit	Analyzed	Method Blank	BS	% Recovery	True Value QC	RPD	Qualifier
Benzene*	<0.050	0.050	04/22/2025	ND	2.20	110	2.00	1.05	
Toluene*	<0.050	0.050	04/22/2025	ND	2.40	120	2.00	2.58	
Ethylbenzene*	<0.050	0.050	04/22/2025	ND	2.62	131	2.00	2.48	
Total Xylenes*	<0.150	0.150	04/22/2025	ND	7.71	129	6.00	2.23	
Total BTEX	<0.300	0.300	04/22/2025	ND					

Surrogate: 4-Bromofluorobenzene (PID) 124 % 71.5-134

Chloride, SM4500CI-B		mg/kg		Analyzed By: AC					
Analyte	Result	Reporting Limit	Analyzed	Method Blank	BS	% Recovery	True Value QC	RPD	Qualifier
Chloride	464	16.0	04/22/2025	ND	400	100	400	3.92	

TPH 8015M		mg/kg		Analyzed By: MS					
Analyte	Result	Reporting Limit	Analyzed	Method Blank	BS	% Recovery	True Value QC	RPD	Qualifier
GRO C6-C10*	<10.0	10.0	04/21/2025	ND	193	96.4	200	2.22	
DRO >C10-C28*	<10.0	10.0	04/21/2025	ND	190	95.0	200	1.20	
EXT DRO >C28-C36	<10.0	10.0	04/21/2025	ND					

Surrogate: 1-Chlorooctane 71.3 % 44.4-145

Surrogate: 1-Chlorooctadecane 70.3 % 40.6-153

Cardinal Laboratories

\*=Accredited Analyte

PLEASE NOTE: Liability and Damages. Cardinal's liability and client's exclusive remedy for any claim arising, whether based in contract or tort, shall be limited to the amount paid by client for analyses. All claims, including those for negligence and any other cause whatsoever shall be deemed waived unless made in writing and received by Cardinal within thirty (30) days after completion of the applicable service. In no event shall Cardinal be liable for incidental or consequential damages, including, without limitation, business interruptions, loss of use, or loss of profits incurred by client, its subsidiaries, affiliates or successors arising out of or related to the performance of the services hereunder by Cardinal, regardless of whether such claim is based upon any of the above stated reasons or otherwise. Results relate only to the samples identified above. This report shall not be reproduced except in full with written approval of Cardinal Laboratories.

Celey D. Keene, Lab Director/Quality Manager



PHONE (575) 393-2326 ° 101 E. MARLAND ° HOBBS, NM 88240

**Analytical Results For:**

NTG ENVIRONMENTAL  
 KELLAN SMITH  
 701 TRADEWINDS BLVD. SUITE C  
 MIDLAND TX, 79706  
 Fax To:

Received:	04/21/2025	Sampling Date:	04/21/2025
Reported:	04/22/2025	Sampling Type:	Soil
Project Name:	FHR 22 STATE #008H	Sampling Condition:	Cool & Intact
Project Number:	248970	Sample Received By:	Alyssa Parras
Project Location:	EDDY CO., NM		

**Sample ID: CS-15 (H252364-05)**

BTEX 8021B		mg/kg		Analyzed By: JH					
Analyte	Result	Reporting Limit	Analyzed	Method Blank	BS	% Recovery	True Value QC	RPD	Qualifier
Benzene*	<0.050	0.050	04/22/2025	ND	2.20	110	2.00	1.05	
Toluene*	<0.050	0.050	04/22/2025	ND	2.40	120	2.00	2.58	
Ethylbenzene*	<0.050	0.050	04/22/2025	ND	2.62	131	2.00	2.48	
Total Xylenes*	<0.150	0.150	04/22/2025	ND	7.71	129	6.00	2.23	
Total BTEX	<0.300	0.300	04/22/2025	ND					

Surrogate: 4-Bromofluorobenzene (PID) 123 % 71.5-134

Chloride, SM4500CI-B		mg/kg		Analyzed By: AC					
Analyte	Result	Reporting Limit	Analyzed	Method Blank	BS	% Recovery	True Value QC	RPD	Qualifier
Chloride	496	16.0	04/22/2025	ND	400	100	400	3.92	

TPH 8015M		mg/kg		Analyzed By: MS					
Analyte	Result	Reporting Limit	Analyzed	Method Blank	BS	% Recovery	True Value QC	RPD	Qualifier
GRO C6-C10*	<10.0	10.0	04/21/2025	ND	193	96.4	200	2.22	
DRO >C10-C28*	<10.0	10.0	04/21/2025	ND	190	95.0	200	1.20	
EXT DRO >C28-C36	<10.0	10.0	04/21/2025	ND					

Surrogate: 1-Chlorooctane 77.3 % 44.4-145

Surrogate: 1-Chlorooctadecane 75.3 % 40.6-153

Cardinal Laboratories

\*=Accredited Analyte

PLEASE NOTE: Liability and Damages. Cardinal's liability and client's exclusive remedy for any claim arising, whether based in contract or tort, shall be limited to the amount paid by client for analyses. All claims, including those for negligence and any other cause whatsoever shall be deemed waived unless made in writing and received by Cardinal within thirty (30) days after completion of the applicable service. In no event shall Cardinal be liable for incidental or consequential damages, including, without limitation, business interruptions, loss of use, or loss of profits incurred by client, its subsidiaries, affiliates or successors arising out of or related to the performance of the services hereunder by Cardinal, regardless of whether such claim is based upon any of the above stated reasons or otherwise. Results relate only to the samples identified above. This report shall not be reproduced except in full with written approval of Cardinal Laboratories.

Celey D. Keene, Lab Director/Quality Manager



PHONE (575) 393-2326 ° 101 E. MARLAND ° HOBBS, NM 88240

**Analytical Results For:**

NTG ENVIRONMENTAL  
 KELLAN SMITH  
 701 TRADEWINDS BLVD. SUITE C  
 MIDLAND TX, 79706  
 Fax To:

Received:	04/21/2025	Sampling Date:	04/21/2025
Reported:	04/22/2025	Sampling Type:	Soil
Project Name:	FHR 22 STATE #008H	Sampling Condition:	Cool & Intact
Project Number:	248970	Sample Received By:	Alyssa Parras
Project Location:	EDDY CO., NM		

**Sample ID: CS-17 (H252364-06)**

BTEX 8021B		mg/kg		Analyzed By: JH					
Analyte	Result	Reporting Limit	Analyzed	Method Blank	BS	% Recovery	True Value QC	RPD	Qualifier
Benzene*	<0.050	0.050	04/22/2025	ND	2.20	110	2.00	1.05	
Toluene*	<0.050	0.050	04/22/2025	ND	2.40	120	2.00	2.58	
Ethylbenzene*	<0.050	0.050	04/22/2025	ND	2.62	131	2.00	2.48	
Total Xylenes*	<0.150	0.150	04/22/2025	ND	7.71	129	6.00	2.23	
Total BTEX	<0.300	0.300	04/22/2025	ND					

Surrogate: 4-Bromofluorobenzene (PID) 121 % 71.5-134

Chloride, SM4500CI-B		mg/kg		Analyzed By: AC					
Analyte	Result	Reporting Limit	Analyzed	Method Blank	BS	% Recovery	True Value QC	RPD	Qualifier
Chloride	464	16.0	04/22/2025	ND	400	100	400	3.92	

TPH 8015M		mg/kg		Analyzed By: MS					
Analyte	Result	Reporting Limit	Analyzed	Method Blank	BS	% Recovery	True Value QC	RPD	Qualifier
GRO C6-C10*	<10.0	10.0	04/21/2025	ND	193	96.4	200	2.22	
DRO >C10-C28*	<10.0	10.0	04/21/2025	ND	190	95.0	200	1.20	
EXT DRO >C28-C36	<10.0	10.0	04/21/2025	ND					

Surrogate: 1-Chlorooctane 78.9 % 44.4-145

Surrogate: 1-Chlorooctadecane 76.4 % 40.6-153

Cardinal Laboratories

\*=Accredited Analyte

PLEASE NOTE: Liability and Damages. Cardinal's liability and client's exclusive remedy for any claim arising, whether based in contract or tort, shall be limited to the amount paid by client for analyses. All claims, including those for negligence and any other cause whatsoever shall be deemed waived unless made in writing and received by Cardinal within thirty (30) days after completion of the applicable service. In no event shall Cardinal be liable for incidental or consequential damages, including, without limitation, business interruptions, loss of use, or loss of profits incurred by client, its subsidiaries, affiliates or successors arising out of or related to the performance of the services hereunder by Cardinal, regardless of whether such claim is based upon any of the above stated reasons or otherwise. Results relate only to the samples identified above. This report shall not be reproduced except in full with written approval of Cardinal Laboratories.

Celey D. Keene, Lab Director/Quality Manager



PHONE (575) 393-2326 ° 101 E. MARLAND ° HOBBS, NM 88240

**Analytical Results For:**

NTG ENVIRONMENTAL  
 KELLAN SMITH  
 701 TRADEWINDS BLVD. SUITE C  
 MIDLAND TX, 79706  
 Fax To:

Received:	04/21/2025	Sampling Date:	04/21/2025
Reported:	04/22/2025	Sampling Type:	Soil
Project Name:	FHR 22 STATE #008H	Sampling Condition:	Cool & Intact
Project Number:	248970	Sample Received By:	Alyssa Parras
Project Location:	EDDY CO., NM		

**Sample ID: CS-18 (H252364-07)**

BTEX 8021B		mg/kg		Analyzed By: JH					
Analyte	Result	Reporting Limit	Analyzed	Method Blank	BS	% Recovery	True Value QC	RPD	Qualifier
Benzene*	<0.050	0.050	04/22/2025	ND	2.13	106	2.00	2.00	
Toluene*	<0.050	0.050	04/22/2025	ND	2.22	111	2.00	2.07	
Ethylbenzene*	<0.050	0.050	04/22/2025	ND	2.06	103	2.00	2.12	
Total Xylenes*	<0.150	0.150	04/22/2025	ND	6.17	103	6.00	2.13	
Total BTEX	<0.300	0.300	04/22/2025	ND					

Surrogate: 4-Bromofluorobenzene (PID) 99.9 % 71.5-134

Chloride, SM4500CI-B		mg/kg		Analyzed By: AC					
Analyte	Result	Reporting Limit	Analyzed	Method Blank	BS	% Recovery	True Value QC	RPD	Qualifier
Chloride	400	16.0	04/22/2025	ND	400	100	400	3.92	

TPH 8015M		mg/kg		Analyzed By: MS					
Analyte	Result	Reporting Limit	Analyzed	Method Blank	BS	% Recovery	True Value QC	RPD	Qualifier
GRO C6-C10*	<10.0	10.0	04/21/2025	ND	193	96.4	200	2.22	
DRO >C10-C28*	<10.0	10.0	04/21/2025	ND	190	95.0	200	1.20	
EXT DRO >C28-C36	<10.0	10.0	04/21/2025	ND					

Surrogate: 1-Chlorooctane 74.1 % 44.4-145

Surrogate: 1-Chlorooctadecane 73.1 % 40.6-153

Cardinal Laboratories

\*=Accredited Analyte

PLEASE NOTE: Liability and Damages. Cardinal's liability and client's exclusive remedy for any claim arising, whether based in contract or tort, shall be limited to the amount paid by client for analyses. All claims, including those for negligence and any other cause whatsoever shall be deemed waived unless made in writing and received by Cardinal within thirty (30) days after completion of the applicable service. In no event shall Cardinal be liable for incidental or consequential damages, including, without limitation, business interruptions, loss of use, or loss of profits incurred by client, its subsidiaries, affiliates or successors arising out of or related to the performance of the services hereunder by Cardinal, regardless of whether such claim is based upon any of the above stated reasons or otherwise. Results relate only to the samples identified above. This report shall not be reproduced except in full with written approval of Cardinal Laboratories.

Celey D. Keene, Lab Director/Quality Manager



PHONE (575) 393-2326 ° 101 E. MARLAND ° HOBBS, NM 88240

**Analytical Results For:**

NTG ENVIRONMENTAL  
 KELLAN SMITH  
 701 TRADEWINDS BLVD. SUITE C  
 MIDLAND TX, 79706  
 Fax To:

Received:	04/21/2025	Sampling Date:	04/21/2025
Reported:	04/22/2025	Sampling Type:	Soil
Project Name:	FHR 22 STATE #008H	Sampling Condition:	Cool & Intact
Project Number:	248970	Sample Received By:	Alyssa Parras
Project Location:	EDDY CO., NM		

**Sample ID: CS-19 (H252364-08)**

BTEX 8021B		mg/kg		Analyzed By: JH					
Analyte	Result	Reporting Limit	Analyzed	Method Blank	BS	% Recovery	True Value QC	RPD	Qualifier
Benzene*	<0.050	0.050	04/22/2025	ND	2.13	106	2.00	2.00	
Toluene*	<0.050	0.050	04/22/2025	ND	2.22	111	2.00	2.07	
Ethylbenzene*	<0.050	0.050	04/22/2025	ND	2.06	103	2.00	2.12	
Total Xylenes*	<0.150	0.150	04/22/2025	ND	6.17	103	6.00	2.13	
Total BTEX	<0.300	0.300	04/22/2025	ND					

Surrogate: 4-Bromofluorobenzene (PID) 102 % 71.5-134

Chloride, SM4500CI-B		mg/kg		Analyzed By: AC					
Analyte	Result	Reporting Limit	Analyzed	Method Blank	BS	% Recovery	True Value QC	RPD	Qualifier
Chloride	480	16.0	04/22/2025	ND	400	100	400	3.92	

TPH 8015M		mg/kg		Analyzed By: MS					
Analyte	Result	Reporting Limit	Analyzed	Method Blank	BS	% Recovery	True Value QC	RPD	Qualifier
GRO C6-C10*	<10.0	10.0	04/21/2025	ND	193	96.4	200	2.22	
DRO >C10-C28*	<10.0	10.0	04/21/2025	ND	190	95.0	200	1.20	
EXT DRO >C28-C36	<10.0	10.0	04/21/2025	ND					

Surrogate: 1-Chlorooctane 73.2 % 44.4-145

Surrogate: 1-Chlorooctadecane 73.2 % 40.6-153

Cardinal Laboratories

\*=Accredited Analyte

PLEASE NOTE: Liability and Damages. Cardinal's liability and client's exclusive remedy for any claim arising, whether based in contract or tort, shall be limited to the amount paid by client for analyses. All claims, including those for negligence and any other cause whatsoever shall be deemed waived unless made in writing and received by Cardinal within thirty (30) days after completion of the applicable service. In no event shall Cardinal be liable for incidental or consequential damages, including, without limitation, business interruptions, loss of use, or loss of profits incurred by client, its subsidiaries, affiliates or successors arising out of or related to the performance of the services hereunder by Cardinal, regardless of whether such claim is based upon any of the above stated reasons or otherwise. Results relate only to the samples identified above. This report shall not be reproduced except in full with written approval of Cardinal Laboratories.

Celey D. Keene, Lab Director/Quality Manager



PHONE (575) 393-2326 ° 101 E. MARLAND ° HOBBS, NM 88240

**Analytical Results For:**

NTG ENVIRONMENTAL  
 KELLAN SMITH  
 701 TRADEWINDS BLVD. SUITE C  
 MIDLAND TX, 79706  
 Fax To:

Received:	04/21/2025	Sampling Date:	04/21/2025
Reported:	04/22/2025	Sampling Type:	Soil
Project Name:	FHR 22 STATE #008H	Sampling Condition:	Cool & Intact
Project Number:	248970	Sample Received By:	Alyssa Parras
Project Location:	EDDY CO., NM		

**Sample ID: CS-20 (H252364-09)**

BTEX 8021B		mg/kg		Analyzed By: JH					
Analyte	Result	Reporting Limit	Analyzed	Method Blank	BS	% Recovery	True Value QC	RPD	Qualifier
Benzene*	<0.050	0.050	04/22/2025	ND	2.13	106	2.00	2.00	
Toluene*	<0.050	0.050	04/22/2025	ND	2.22	111	2.00	2.07	
Ethylbenzene*	<0.050	0.050	04/22/2025	ND	2.06	103	2.00	2.12	
Total Xylenes*	<0.150	0.150	04/22/2025	ND	6.17	103	6.00	2.13	
Total BTEX	<0.300	0.300	04/22/2025	ND					

Surrogate: 4-Bromofluorobenzene (PID) 101 % 71.5-134

Chloride, SM4500CI-B		mg/kg		Analyzed By: AC					
Analyte	Result	Reporting Limit	Analyzed	Method Blank	BS	% Recovery	True Value QC	RPD	Qualifier
Chloride	368	16.0	04/22/2025	ND	400	100	400	3.92	

TPH 8015M		mg/kg		Analyzed By: MS					
Analyte	Result	Reporting Limit	Analyzed	Method Blank	BS	% Recovery	True Value QC	RPD	Qualifier
GRO C6-C10*	<10.0	10.0	04/21/2025	ND	193	96.4	200	2.22	
DRO >C10-C28*	<10.0	10.0	04/21/2025	ND	190	95.0	200	1.20	
EXT DRO >C28-C36	<10.0	10.0	04/21/2025	ND					

Surrogate: 1-Chlorooctane 75.7 % 44.4-145

Surrogate: 1-Chlorooctadecane 74.2 % 40.6-153

Cardinal Laboratories

\*=Accredited Analyte

PLEASE NOTE: Liability and Damages. Cardinal's liability and client's exclusive remedy for any claim arising, whether based in contract or tort, shall be limited to the amount paid by client for analyses. All claims, including those for negligence and any other cause whatsoever shall be deemed waived unless made in writing and received by Cardinal within thirty (30) days after completion of the applicable service. In no event shall Cardinal be liable for incidental or consequential damages, including, without limitation, business interruptions, loss of use, or loss of profits incurred by client, its subsidiaries, affiliates or successors arising out of or related to the performance of the services hereunder by Cardinal, regardless of whether such claim is based upon any of the above stated reasons or otherwise. Results relate only to the samples identified above. This report shall not be reproduced except in full with written approval of Cardinal Laboratories.

Celey D. Keene, Lab Director/Quality Manager



PHONE (575) 393-2326 ° 101 E. MARLAND ° HOBBS, NM 88240

**Analytical Results For:**

NTG ENVIRONMENTAL  
 KELLAN SMITH  
 701 TRADEWINDS BLVD. SUITE C  
 MIDLAND TX, 79706  
 Fax To:

Received:	04/21/2025	Sampling Date:	04/21/2025
Reported:	04/22/2025	Sampling Type:	Soil
Project Name:	FHR 22 STATE #008H	Sampling Condition:	Cool & Intact
Project Number:	248970	Sample Received By:	Alyssa Parras
Project Location:	EDDY CO., NM		

**Sample ID: CS-21 (H252364-10)**

BTEX 8021B		mg/kg		Analyzed By: JH					
Analyte	Result	Reporting Limit	Analyzed	Method Blank	BS	% Recovery	True Value QC	RPD	Qualifier
Benzene*	<0.050	0.050	04/22/2025	ND	2.13	106	2.00	2.00	
Toluene*	<0.050	0.050	04/22/2025	ND	2.22	111	2.00	2.07	
Ethylbenzene*	<0.050	0.050	04/22/2025	ND	2.06	103	2.00	2.12	
Total Xylenes*	<0.150	0.150	04/22/2025	ND	6.17	103	6.00	2.13	
Total BTEX	<0.300	0.300	04/22/2025	ND					

Surrogate: 4-Bromofluorobenzene (PID) 104 % 71.5-134

Chloride, SM4500CI-B		mg/kg		Analyzed By: AC					
Analyte	Result	Reporting Limit	Analyzed	Method Blank	BS	% Recovery	True Value QC	RPD	Qualifier
Chloride	368	16.0	04/22/2025	ND	400	100	400	3.92	

TPH 8015M		mg/kg		Analyzed By: MS					
Analyte	Result	Reporting Limit	Analyzed	Method Blank	BS	% Recovery	True Value QC	RPD	Qualifier
GRO C6-C10*	<10.0	10.0	04/22/2025	ND	193	96.4	200	2.22	
DRO >C10-C28*	<10.0	10.0	04/22/2025	ND	190	95.0	200	1.20	
EXT DRO >C28-C36	<10.0	10.0	04/22/2025	ND					

Surrogate: 1-Chlorooctane 79.6 % 44.4-145

Surrogate: 1-Chlorooctadecane 78.3 % 40.6-153

Cardinal Laboratories

\*=Accredited Analyte

PLEASE NOTE: Liability and Damages. Cardinal's liability and client's exclusive remedy for any claim arising, whether based in contract or tort, shall be limited to the amount paid by client for analyses. All claims, including those for negligence and any other cause whatsoever shall be deemed waived unless made in writing and received by Cardinal within thirty (30) days after completion of the applicable service. In no event shall Cardinal be liable for incidental or consequential damages, including, without limitation, business interruptions, loss of use, or loss of profits incurred by client, its subsidiaries, affiliates or successors arising out of or related to the performance of the services hereunder by Cardinal, regardless of whether such claim is based upon any of the above stated reasons or otherwise. Results relate only to the samples identified above. This report shall not be reproduced except in full with written approval of Cardinal Laboratories.

Celey D. Keene, Lab Director/Quality Manager



PHONE (575) 393-2326 ° 101 E. MARLAND ° HOBBS, NM 88240

**Analytical Results For:**

NTG ENVIRONMENTAL  
 KELLAN SMITH  
 701 TRADEWINDS BLVD. SUITE C  
 MIDLAND TX, 79706  
 Fax To:

Received:	04/21/2025	Sampling Date:	04/21/2025
Reported:	04/22/2025	Sampling Type:	Soil
Project Name:	FHR 22 STATE #008H	Sampling Condition:	Cool & Intact
Project Number:	248970	Sample Received By:	Alyssa Parras
Project Location:	EDDY CO., NM		

**Sample ID: CS-22 (H252364-11)**

BTEX 8021B		mg/kg		Analyzed By: JH					
Analyte	Result	Reporting Limit	Analyzed	Method Blank	BS	% Recovery	True Value QC	RPD	Qualifier
Benzene*	<0.050	0.050	04/22/2025	ND	2.13	106	2.00	2.00	
Toluene*	<0.050	0.050	04/22/2025	ND	2.22	111	2.00	2.07	
Ethylbenzene*	<0.050	0.050	04/22/2025	ND	2.06	103	2.00	2.12	
Total Xylenes*	<0.150	0.150	04/22/2025	ND	6.17	103	6.00	2.13	
Total BTEX	<0.300	0.300	04/22/2025	ND					

Surrogate: 4-Bromofluorobenzene (PID) 102 % 71.5-134

Chloride, SM4500CI-B		mg/kg		Analyzed By: AC					
Analyte	Result	Reporting Limit	Analyzed	Method Blank	BS	% Recovery	True Value QC	RPD	Qualifier
Chloride	480	16.0	04/22/2025	ND	400	100	400	3.92	

TPH 8015M		mg/kg		Analyzed By: MS					
Analyte	Result	Reporting Limit	Analyzed	Method Blank	BS	% Recovery	True Value QC	RPD	Qualifier
GRO C6-C10*	<10.0	10.0	04/22/2025	ND	193	96.4	200	2.22	
DRO >C10-C28*	<10.0	10.0	04/22/2025	ND	190	95.0	200	1.20	
EXT DRO >C28-C36	<10.0	10.0	04/22/2025	ND					

Surrogate: 1-Chlorooctane 78.5 % 44.4-145

Surrogate: 1-Chlorooctadecane 76.7 % 40.6-153

Cardinal Laboratories

\*=Accredited Analyte

PLEASE NOTE: Liability and Damages. Cardinal's liability and client's exclusive remedy for any claim arising, whether based in contract or tort, shall be limited to the amount paid by client for analyses. All claims, including those for negligence and any other cause whatsoever shall be deemed waived unless made in writing and received by Cardinal within thirty (30) days after completion of the applicable service. In no event shall Cardinal be liable for incidental or consequential damages, including, without limitation, business interruptions, loss of use, or loss of profits incurred by client, its subsidiaries, affiliates or successors arising out of or related to the performance of the services hereunder by Cardinal, regardless of whether such claim is based upon any of the above stated reasons or otherwise. Results relate only to the samples identified above. This report shall not be reproduced except in full with written approval of Cardinal Laboratories.

Celey D. Keene, Lab Director/Quality Manager



PHONE (575) 393-2326 ° 101 E. MARLAND ° HOBBS, NM 88240

**Analytical Results For:**

NTG ENVIRONMENTAL  
 KELLAN SMITH  
 701 TRADEWINDS BLVD. SUITE C  
 MIDLAND TX, 79706  
 Fax To:

Received:	04/21/2025	Sampling Date:	04/21/2025
Reported:	04/22/2025	Sampling Type:	Soil
Project Name:	FHR 22 STATE #008H	Sampling Condition:	Cool & Intact
Project Number:	248970	Sample Received By:	Alyssa Parras
Project Location:	EDDY CO., NM		

**Sample ID: CS-23 (H252364-12)**

BTEX 8021B		mg/kg		Analyzed By: JH					
Analyte	Result	Reporting Limit	Analyzed	Method Blank	BS	% Recovery	True Value QC	RPD	Qualifier
Benzene*	<0.050	0.050	04/22/2025	ND	2.13	106	2.00	2.00	
Toluene*	<0.050	0.050	04/22/2025	ND	2.22	111	2.00	2.07	
Ethylbenzene*	<0.050	0.050	04/22/2025	ND	2.06	103	2.00	2.12	
Total Xylenes*	<0.150	0.150	04/22/2025	ND	6.17	103	6.00	2.13	
Total BTEX	<0.300	0.300	04/22/2025	ND					

Surrogate: 4-Bromofluorobenzene (PID) 102 % 71.5-134

Chloride, SM4500CI-B		mg/kg		Analyzed By: AC					
Analyte	Result	Reporting Limit	Analyzed	Method Blank	BS	% Recovery	True Value QC	RPD	Qualifier
Chloride	640	16.0	04/22/2025	ND	400	100	400	3.92	

TPH 8015M		mg/kg		Analyzed By: MS					
Analyte	Result	Reporting Limit	Analyzed	Method Blank	BS	% Recovery	True Value QC	RPD	Qualifier
GRO C6-C10*	<10.0	10.0	04/22/2025	ND	193	96.4	200	2.22	
DRO >C10-C28*	<10.0	10.0	04/22/2025	ND	190	95.0	200	1.20	
EXT DRO >C28-C36	<10.0	10.0	04/22/2025	ND					

Surrogate: 1-Chlorooctane 78.0 % 44.4-145

Surrogate: 1-Chlorooctadecane 75.7 % 40.6-153

Cardinal Laboratories

\*=Accredited Analyte

PLEASE NOTE: Liability and Damages. Cardinal's liability and client's exclusive remedy for any claim arising, whether based in contract or tort, shall be limited to the amount paid by client for analyses. All claims, including those for negligence and any other cause whatsoever shall be deemed waived unless made in writing and received by Cardinal within thirty (30) days after completion of the applicable service. In no event shall Cardinal be liable for incidental or consequential damages, including, without limitation, business interruptions, loss of use, or loss of profits incurred by client, its subsidiaries, affiliates or successors arising out of or related to the performance of the services hereunder by Cardinal, regardless of whether such claim is based upon any of the above stated reasons or otherwise. Results relate only to the samples identified above. This report shall not be reproduced except in full with written approval of Cardinal Laboratories.

Celey D. Keene, Lab Director/Quality Manager



PHONE (575) 393-2326 ° 101 E. MARLAND ° HOBBS, NM 88240

**Analytical Results For:**

NTG ENVIRONMENTAL  
 KELLAN SMITH  
 701 TRADEWINDS BLVD. SUITE C  
 MIDLAND TX, 79706  
 Fax To:

Received:	04/21/2025	Sampling Date:	04/21/2025
Reported:	04/22/2025	Sampling Type:	Soil
Project Name:	FHR 22 STATE #008H	Sampling Condition:	Cool & Intact
Project Number:	248970	Sample Received By:	Alyssa Parras
Project Location:	EDDY CO., NM		

**Sample ID: CS-24 (H252364-13)**

BTEX 8021B		mg/kg		Analyzed By: JH						
Analyte	Result	Reporting Limit	Analyzed	Method Blank	BS	% Recovery	True Value QC	RPD	Qualifier	
Benzene*	<0.050	0.050	04/22/2025	ND	2.13	106	2.00	2.00		
Toluene*	<0.050	0.050	04/22/2025	ND	2.22	111	2.00	2.07		
Ethylbenzene*	<0.050	0.050	04/22/2025	ND	2.06	103	2.00	2.12		
Total Xylenes*	<0.150	0.150	04/22/2025	ND	6.17	103	6.00	2.13		
Total BTEX	<0.300	0.300	04/22/2025	ND						

Surrogate: 4-Bromofluorobenzene (PID) 102 % 71.5-134

Chloride, SM4500CI-B		mg/kg		Analyzed By: AC						
Analyte	Result	Reporting Limit	Analyzed	Method Blank	BS	% Recovery	True Value QC	RPD	Qualifier	
Chloride	240	16.0	04/22/2025	ND	400	100	400	3.92		

TPH 8015M		mg/kg		Analyzed By: MS						
Analyte	Result	Reporting Limit	Analyzed	Method Blank	BS	% Recovery	True Value QC	RPD	Qualifier	
GRO C6-C10*	<10.0	10.0	04/22/2025	ND	193	96.4	200	2.22		
DRO >C10-C28*	<10.0	10.0	04/22/2025	ND	190	95.0	200	1.20		
EXT DRO >C28-C36	<10.0	10.0	04/22/2025	ND						

Surrogate: 1-Chlorooctane 77.3 % 44.4-145

Surrogate: 1-Chlorooctadecane 75.4 % 40.6-153

Cardinal Laboratories

\*=Accredited Analyte

PLEASE NOTE: Liability and Damages. Cardinal's liability and client's exclusive remedy for any claim arising, whether based in contract or tort, shall be limited to the amount paid by client for analyses. All claims, including those for negligence and any other cause whatsoever shall be deemed waived unless made in writing and received by Cardinal within thirty (30) days after completion of the applicable service. In no event shall Cardinal be liable for incidental or consequential damages, including, without limitation, business interruptions, loss of use, or loss of profits incurred by client, its subsidiaries, affiliates or successors arising out of or related to the performance of the services hereunder by Cardinal, regardless of whether such claim is based upon any of the above stated reasons or otherwise. Results relate only to the samples identified above. This report shall not be reproduced except in full with written approval of Cardinal Laboratories.

Celey D. Keene, Lab Director/Quality Manager



PHONE (575) 393-2326 ° 101 E. MARLAND ° HOBBS, NM 88240

**Analytical Results For:**

NTG ENVIRONMENTAL  
 KELLAN SMITH  
 701 TRADEWINDS BLVD. SUITE C  
 MIDLAND TX, 79706  
 Fax To:

Received:	04/21/2025	Sampling Date:	04/21/2025
Reported:	04/22/2025	Sampling Type:	Soil
Project Name:	FHR 22 STATE #008H	Sampling Condition:	Cool & Intact
Project Number:	248970	Sample Received By:	Alyssa Parras
Project Location:	EDDY CO., NM		

**Sample ID: SW-2A (H252364-14)**

BTEX 8021B		mg/kg		Analyzed By: JH						
Analyte	Result	Reporting Limit	Analyzed	Method Blank	BS	% Recovery	True Value QC	RPD	Qualifier	
Benzene*	<0.050	0.050	04/22/2025	ND	2.13	106	2.00	2.00		
Toluene*	<0.050	0.050	04/22/2025	ND	2.22	111	2.00	2.07		
Ethylbenzene*	<0.050	0.050	04/22/2025	ND	2.06	103	2.00	2.12		
Total Xylenes*	<0.150	0.150	04/22/2025	ND	6.17	103	6.00	2.13		
Total BTEX	<0.300	0.300	04/22/2025	ND						

Surrogate: 4-Bromofluorobenzene (PID) 102 % 71.5-134

Chloride, SM4500CI-B		mg/kg		Analyzed By: AC						
Analyte	Result	Reporting Limit	Analyzed	Method Blank	BS	% Recovery	True Value QC	RPD	Qualifier	
Chloride	160	16.0	04/22/2025	ND	400	100	400	3.92		

TPH 8015M		mg/kg		Analyzed By: MS						
Analyte	Result	Reporting Limit	Analyzed	Method Blank	BS	% Recovery	True Value QC	RPD	Qualifier	
GRO C6-C10*	<10.0	10.0	04/21/2025	ND	192	96.1	200	2.83		
DRO >C10-C28*	<10.0	10.0	04/21/2025	ND	181	90.5	200	1.17		
EXT DRO >C28-C36	<10.0	10.0	04/21/2025	ND						

Surrogate: 1-Chlorooctane 81.7 % 44.4-145

Surrogate: 1-Chlorooctadecane 77.9 % 40.6-153

Cardinal Laboratories

\*=Accredited Analyte

PLEASE NOTE: Liability and Damages. Cardinal's liability and client's exclusive remedy for any claim arising, whether based in contract or tort, shall be limited to the amount paid by client for analyses. All claims, including those for negligence and any other cause whatsoever shall be deemed waived unless made in writing and received by Cardinal within thirty (30) days after completion of the applicable service. In no event shall Cardinal be liable for incidental or consequential damages, including, without limitation, business interruptions, loss of use, or loss of profits incurred by client, its subsidiaries, affiliates or successors arising out of or related to the performance of the services hereunder by Cardinal, regardless of whether such claim is based upon any of the above stated reasons or otherwise. Results relate only to the samples identified above. This report shall not be reproduced except in full with written approval of Cardinal Laboratories.

Celey D. Keene, Lab Director/Quality Manager



PHONE (575) 393-2326 ° 101 E. MARLAND ° HOBBS, NM 88240

**Analytical Results For:**

NTG ENVIRONMENTAL  
 KELLAN SMITH  
 701 TRADEWINDS BLVD. SUITE C  
 MIDLAND TX, 79706  
 Fax To:

Received:	04/21/2025	Sampling Date:	04/21/2025
Reported:	04/22/2025	Sampling Type:	Soil
Project Name:	FHR 22 STATE #008H	Sampling Condition:	Cool & Intact
Project Number:	248970	Sample Received By:	Alyssa Parras
Project Location:	EDDY CO., NM		

**Sample ID: SW-8A (H252364-15)**

BTEX 8021B		mg/kg		Analyzed By: JH					
Analyte	Result	Reporting Limit	Analyzed	Method Blank	BS	% Recovery	True Value QC	RPD	Qualifier
Benzene*	<0.050	0.050	04/22/2025	ND	2.13	106	2.00	2.00	
Toluene*	<0.050	0.050	04/22/2025	ND	2.22	111	2.00	2.07	
Ethylbenzene*	<0.050	0.050	04/22/2025	ND	2.06	103	2.00	2.12	
Total Xylenes*	<0.150	0.150	04/22/2025	ND	6.17	103	6.00	2.13	
Total BTEX	<0.300	0.300	04/22/2025	ND					

Surrogate: 4-Bromofluorobenzene (PID) 102 % 71.5-134

Chloride, SM4500CI-B		mg/kg		Analyzed By: AC					
Analyte	Result	Reporting Limit	Analyzed	Method Blank	BS	% Recovery	True Value QC	RPD	Qualifier
Chloride	416	16.0	04/22/2025	ND	400	100	400	3.92	

TPH 8015M		mg/kg		Analyzed By: MS					
Analyte	Result	Reporting Limit	Analyzed	Method Blank	BS	% Recovery	True Value QC	RPD	Qualifier
GRO C6-C10*	<10.0	10.0	04/21/2025	ND	192	96.1	200	2.83	
DRO >C10-C28*	<10.0	10.0	04/21/2025	ND	181	90.5	200	1.17	
EXT DRO >C28-C36	<10.0	10.0	04/21/2025	ND					

Surrogate: 1-Chlorooctane 81.0 % 44.4-145

Surrogate: 1-Chlorooctadecane 76.5 % 40.6-153

Cardinal Laboratories

\*=Accredited Analyte

PLEASE NOTE: Liability and Damages. Cardinal's liability and client's exclusive remedy for any claim arising, whether based in contract or tort, shall be limited to the amount paid by client for analyses. All claims, including those for negligence and any other cause whatsoever shall be deemed waived unless made in writing and received by Cardinal within thirty (30) days after completion of the applicable service. In no event shall Cardinal be liable for incidental or consequential damages, including, without limitation, business interruptions, loss of use, or loss of profits incurred by client, its subsidiaries, affiliates or successors arising out of or related to the performance of the services hereunder by Cardinal, regardless of whether such claim is based upon any of the above stated reasons or otherwise. Results relate only to the samples identified above. This report shall not be reproduced except in full with written approval of Cardinal Laboratories.

Celey D. Keene, Lab Director/Quality Manager



PHONE (575) 393-2326 ° 101 E. MARLAND ° HOBBS, NM 88240

**Analytical Results For:**

NTG ENVIRONMENTAL  
 KELLAN SMITH  
 701 TRADEWINDS BLVD. SUITE C  
 MIDLAND TX, 79706  
 Fax To:

Received:	04/21/2025	Sampling Date:	04/21/2025
Reported:	04/22/2025	Sampling Type:	Soil
Project Name:	FHR 22 STATE #008H	Sampling Condition:	Cool & Intact
Project Number:	248970	Sample Received By:	Alyssa Parras
Project Location:	EDDY CO., NM		

**Sample ID: SW-11A (H252364-16)**

BTEX 8021B		mg/kg		Analyzed By: JH					
Analyte	Result	Reporting Limit	Analyzed	Method Blank	BS	% Recovery	True Value QC	RPD	Qualifier
Benzene*	<0.050	0.050	04/22/2025	ND	2.13	106	2.00	2.00	
Toluene*	<0.050	0.050	04/22/2025	ND	2.22	111	2.00	2.07	
Ethylbenzene*	<0.050	0.050	04/22/2025	ND	2.06	103	2.00	2.12	
Total Xylenes*	<0.150	0.150	04/22/2025	ND	6.17	103	6.00	2.13	
Total BTEX	<0.300	0.300	04/22/2025	ND					

Surrogate: 4-Bromofluorobenzene (PID) 101 % 71.5-134

Chloride, SM4500CI-B		mg/kg		Analyzed By: AC					
Analyte	Result	Reporting Limit	Analyzed	Method Blank	BS	% Recovery	True Value QC	RPD	Qualifier
Chloride	480	16.0	04/22/2025	ND	400	100	400	3.92	

TPH 8015M		mg/kg		Analyzed By: MS					
Analyte	Result	Reporting Limit	Analyzed	Method Blank	BS	% Recovery	True Value QC	RPD	Qualifier
GRO C6-C10*	<10.0	10.0	04/22/2025	ND	192	96.1	200	2.83	
DRO >C10-C28*	<10.0	10.0	04/22/2025	ND	181	90.5	200	1.17	
EXT DRO >C28-C36	<10.0	10.0	04/22/2025	ND					

Surrogate: 1-Chlorooctane 78.7 % 44.4-145

Surrogate: 1-Chlorooctadecane 72.5 % 40.6-153

Cardinal Laboratories

\*=Accredited Analyte

PLEASE NOTE: Liability and Damages. Cardinal's liability and client's exclusive remedy for any claim arising, whether based in contract or tort, shall be limited to the amount paid by client for analyses. All claims, including those for negligence and any other cause whatsoever shall be deemed waived unless made in writing and received by Cardinal within thirty (30) days after completion of the applicable service. In no event shall Cardinal be liable for incidental or consequential damages, including, without limitation, business interruptions, loss of use, or loss of profits incurred by client, its subsidiaries, affiliates or successors arising out of or related to the performance of the services hereunder by Cardinal, regardless of whether such claim is based upon any of the above stated reasons or otherwise. Results relate only to the samples identified above. This report shall not be reproduced except in full with written approval of Cardinal Laboratories.

Celey D. Keene, Lab Director/Quality Manager



PHONE (575) 393-2326 ° 101 E. MARLAND ° HOBBS, NM 88240

**Analytical Results For:**

NTG ENVIRONMENTAL  
 KELLAN SMITH  
 701 TRADEWINDS BLVD. SUITE C  
 MIDLAND TX, 79706  
 Fax To:

Received:	04/21/2025	Sampling Date:	04/21/2025
Reported:	04/22/2025	Sampling Type:	Soil
Project Name:	FHR 22 STATE #008H	Sampling Condition:	Cool & Intact
Project Number:	248970	Sample Received By:	Alyssa Parras
Project Location:	EDDY CO., NM		

**Sample ID: SW-16A (H252364-17)**

BTEX 8021B		mg/kg		Analyzed By: JH					
Analyte	Result	Reporting Limit	Analyzed	Method Blank	BS	% Recovery	True Value QC	RPD	Qualifier
Benzene*	<0.050	0.050	04/22/2025	ND	2.13	106	2.00	2.00	
Toluene*	<0.050	0.050	04/22/2025	ND	2.22	111	2.00	2.07	
Ethylbenzene*	<0.050	0.050	04/22/2025	ND	2.06	103	2.00	2.12	
Total Xylenes*	<0.150	0.150	04/22/2025	ND	6.17	103	6.00	2.13	
Total BTEX	<0.300	0.300	04/22/2025	ND					

Surrogate: 4-Bromofluorobenzene (PID) 102 % 71.5-134

Chloride, SM4500CI-B		mg/kg		Analyzed By: CT					
Analyte	Result	Reporting Limit	Analyzed	Method Blank	BS	% Recovery	True Value QC	RPD	Qualifier
Chloride	192	16.0	04/22/2025	ND	416	104	400	3.77	

TPH 8015M		mg/kg		Analyzed By: MS					
Analyte	Result	Reporting Limit	Analyzed	Method Blank	BS	% Recovery	True Value QC	RPD	Qualifier
GRO C6-C10*	<10.0	10.0	04/22/2025	ND	192	96.1	200	2.83	
DRO >C10-C28*	<10.0	10.0	04/22/2025	ND	181	90.5	200	1.17	
EXT DRO >C28-C36	<10.0	10.0	04/22/2025	ND					

Surrogate: 1-Chlorooctane 78.6 % 44.4-145

Surrogate: 1-Chlorooctadecane 73.9 % 40.6-153

Cardinal Laboratories

\*=Accredited Analyte

PLEASE NOTE: Liability and Damages. Cardinal's liability and client's exclusive remedy for any claim arising, whether based in contract or tort, shall be limited to the amount paid by client for analyses. All claims, including those for negligence and any other cause whatsoever shall be deemed waived unless made in writing and received by Cardinal within thirty (30) days after completion of the applicable service. In no event shall Cardinal be liable for incidental or consequential damages, including, without limitation, business interruptions, loss of use, or loss of profits incurred by client, its subsidiaries, affiliates or successors arising out of or related to the performance of the services hereunder by Cardinal, regardless of whether such claim is based upon any of the above stated reasons or otherwise. Results relate only to the samples identified above. This report shall not be reproduced except in full with written approval of Cardinal Laboratories.

Celey D. Keene, Lab Director/Quality Manager



PHONE (575) 393-2326 ° 101 E. MARLAND ° HOBBS, NM 88240

**Analytical Results For:**

NTG ENVIRONMENTAL  
 KELLAN SMITH  
 701 TRADEWINDS BLVD. SUITE C  
 MIDLAND TX, 79706  
 Fax To:

Received:	04/21/2025	Sampling Date:	04/21/2025
Reported:	04/22/2025	Sampling Type:	Soil
Project Name:	FHR 22 STATE #008H	Sampling Condition:	Cool & Intact
Project Number:	248970	Sample Received By:	Alyssa Parras
Project Location:	EDDY CO., NM		

**Sample ID: SW-17A (H252364-18)**

BTEX 8021B		mg/kg		Analyzed By: JH						
Analyte	Result	Reporting Limit	Analyzed	Method Blank	BS	% Recovery	True Value QC	RPD	Qualifier	
Benzene*	<0.050	0.050	04/22/2025	ND	2.13	106	2.00	2.00		
Toluene*	<0.050	0.050	04/22/2025	ND	2.22	111	2.00	2.07		
Ethylbenzene*	<0.050	0.050	04/22/2025	ND	2.06	103	2.00	2.12		
Total Xylenes*	<0.150	0.150	04/22/2025	ND	6.17	103	6.00	2.13		
Total BTEX	<0.300	0.300	04/22/2025	ND						

Surrogate: 4-Bromofluorobenzene (PID) 102 % 71.5-134

Chloride, SM4500CI-B		mg/kg		Analyzed By: CT						
Analyte	Result	Reporting Limit	Analyzed	Method Blank	BS	% Recovery	True Value QC	RPD	Qualifier	
Chloride	144	16.0	04/22/2025	ND	416	104	400	3.77		

TPH 8015M		mg/kg		Analyzed By: MS						
Analyte	Result	Reporting Limit	Analyzed	Method Blank	BS	% Recovery	True Value QC	RPD	Qualifier	
GRO C6-C10*	<10.0	10.0	04/22/2025	ND	192	96.1	200	2.83		
DRO >C10-C28*	<10.0	10.0	04/22/2025	ND	181	90.5	200	1.17		
EXT DRO >C28-C36	<10.0	10.0	04/22/2025	ND						

Surrogate: 1-Chlorooctane 86.1 % 44.4-145

Surrogate: 1-Chlorooctadecane 82.7 % 40.6-153

Cardinal Laboratories

\*=Accredited Analyte

PLEASE NOTE: Liability and Damages. Cardinal's liability and client's exclusive remedy for any claim arising, whether based in contract or tort, shall be limited to the amount paid by client for analyses. All claims, including those for negligence and any other cause whatsoever shall be deemed waived unless made in writing and received by Cardinal within thirty (30) days after completion of the applicable service. In no event shall Cardinal be liable for incidental or consequential damages, including, without limitation, business interruptions, loss of use, or loss of profits incurred by client, its subsidiaries, affiliates or successors arising out of or related to the performance of the services hereunder by Cardinal, regardless of whether such claim is based upon any of the above stated reasons or otherwise. Results relate only to the samples identified above. This report shall not be reproduced except in full with written approval of Cardinal Laboratories.

Celey D. Keene, Lab Director/Quality Manager



PHONE (575) 393-2326 ° 101 E. MARLAND ° HOBBS, NM 88240

**Analytical Results For:**

NTG ENVIRONMENTAL  
 KELLAN SMITH  
 701 TRADEWINDS BLVD. SUITE C  
 MIDLAND TX, 79706  
 Fax To:

Received:	04/21/2025	Sampling Date:	04/21/2025
Reported:	04/22/2025	Sampling Type:	Soil
Project Name:	FHR 22 STATE #008H	Sampling Condition:	Cool & Intact
Project Number:	248970	Sample Received By:	Alyssa Parras
Project Location:	EDDY CO., NM		

**Sample ID: SW-28 (H252364-19)**

BTEX 8021B		mg/kg		Analyzed By: JH					
Analyte	Result	Reporting Limit	Analyzed	Method Blank	BS	% Recovery	True Value QC	RPD	Qualifier
Benzene*	<0.050	0.050	04/22/2025	ND	2.13	106	2.00	2.00	
Toluene*	<0.050	0.050	04/22/2025	ND	2.22	111	2.00	2.07	
Ethylbenzene*	<0.050	0.050	04/22/2025	ND	2.06	103	2.00	2.12	
Total Xylenes*	<0.150	0.150	04/22/2025	ND	6.17	103	6.00	2.13	
Total BTEX	<0.300	0.300	04/22/2025	ND					

Surrogate: 4-Bromofluorobenzene (PID) 101 % 71.5-134

Chloride, SM4500CI-B		mg/kg		Analyzed By: CT					
Analyte	Result	Reporting Limit	Analyzed	Method Blank	BS	% Recovery	True Value QC	RPD	Qualifier
Chloride	128	16.0	04/22/2025	ND	416	104	400	3.77	

TPH 8015M		mg/kg		Analyzed By: MS					
Analyte	Result	Reporting Limit	Analyzed	Method Blank	BS	% Recovery	True Value QC	RPD	Qualifier
GRO C6-C10*	<10.0	10.0	04/22/2025	ND	192	96.1	200	2.83	
DRO >C10-C28*	<10.0	10.0	04/22/2025	ND	181	90.5	200	1.17	
EXT DRO >C28-C36	<10.0	10.0	04/22/2025	ND					

Surrogate: 1-Chlorooctane 82.4 % 44.4-145

Surrogate: 1-Chlorooctadecane 78.6 % 40.6-153

Cardinal Laboratories

\*=Accredited Analyte

PLEASE NOTE: Liability and Damages. Cardinal's liability and client's exclusive remedy for any claim arising, whether based in contract or tort, shall be limited to the amount paid by client for analyses. All claims, including those for negligence and any other cause whatsoever shall be deemed waived unless made in writing and received by Cardinal within thirty (30) days after completion of the applicable service. In no event shall Cardinal be liable for incidental or consequential damages, including, without limitation, business interruptions, loss of use, or loss of profits incurred by client, its subsidiaries, affiliates or successors arising out of or related to the performance of the services hereunder by Cardinal, regardless of whether such claim is based upon any of the above stated reasons or otherwise. Results relate only to the samples identified above. This report shall not be reproduced except in full with written approval of Cardinal Laboratories.

Celey D. Keene, Lab Director/Quality Manager



PHONE (575) 393-2326 ° 101 E. MARLAND ° HOBBS, NM 88240

**Analytical Results For:**

NTG ENVIRONMENTAL  
 KELLAN SMITH  
 701 TRADEWINDS BLVD. SUITE C  
 MIDLAND TX, 79706  
 Fax To:

Received:	04/21/2025	Sampling Date:	04/21/2025
Reported:	04/22/2025	Sampling Type:	Soil
Project Name:	FHR 22 STATE #008H	Sampling Condition:	Cool & Intact
Project Number:	248970	Sample Received By:	Alyssa Parras
Project Location:	EDDY CO., NM		

**Sample ID: SW-29 (H252364-20)**

BTEX 8021B		mg/kg		Analyzed By: JH						
Analyte	Result	Reporting Limit	Analyzed	Method Blank	BS	% Recovery	True Value QC	RPD	Qualifier	
Benzene*	<0.050	0.050	04/22/2025	ND	2.13	106	2.00	2.00		
Toluene*	<0.050	0.050	04/22/2025	ND	2.22	111	2.00	2.07		
Ethylbenzene*	<0.050	0.050	04/22/2025	ND	2.06	103	2.00	2.12		
Total Xylenes*	<0.150	0.150	04/22/2025	ND	6.17	103	6.00	2.13		
Total BTEX	<0.300	0.300	04/22/2025	ND						

Surrogate: 4-Bromofluorobenzene (PID) 102 % 71.5-134

Chloride, SM4500CI-B		mg/kg		Analyzed By: CT						
Analyte	Result	Reporting Limit	Analyzed	Method Blank	BS	% Recovery	True Value QC	RPD	Qualifier	
Chloride	128	16.0	04/22/2025	ND	416	104	400	3.77		

TPH 8015M		mg/kg		Analyzed By: MS						
Analyte	Result	Reporting Limit	Analyzed	Method Blank	BS	% Recovery	True Value QC	RPD	Qualifier	
GRO C6-C10*	<10.0	10.0	04/22/2025	ND	192	96.1	200	2.83		
DRO >C10-C28*	<10.0	10.0	04/22/2025	ND	181	90.5	200	1.17		
EXT DRO >C28-C36	<10.0	10.0	04/22/2025	ND						

Surrogate: 1-Chlorooctane 80.6 % 44.4-145

Surrogate: 1-Chlorooctadecane 76.0 % 40.6-153

Cardinal Laboratories

\*=Accredited Analyte

PLEASE NOTE: Liability and Damages. Cardinal's liability and client's exclusive remedy for any claim arising, whether based in contract or tort, shall be limited to the amount paid by client for analyses. All claims, including those for negligence and any other cause whatsoever shall be deemed waived unless made in writing and received by Cardinal within thirty (30) days after completion of the applicable service. In no event shall Cardinal be liable for incidental or consequential damages, including, without limitation, business interruptions, loss of use, or loss of profits incurred by client, its subsidiaries, affiliates or successors arising out of or related to the performance of the services hereunder by Cardinal, regardless of whether such claim is based upon any of the above stated reasons or otherwise. Results relate only to the samples identified above. This report shall not be reproduced except in full with written approval of Cardinal Laboratories.

Celey D. Keene, Lab Director/Quality Manager



PHONE (575) 393-2326 ° 101 E. MARLAND ° HOBBS, NM 88240

**Analytical Results For:**

NTG ENVIRONMENTAL  
 KELLAN SMITH  
 701 TRADEWINDS BLVD. SUITE C  
 MIDLAND TX, 79706  
 Fax To:

Received:	04/21/2025	Sampling Date:	04/21/2025
Reported:	04/22/2025	Sampling Type:	Soil
Project Name:	FHR 22 STATE #008H	Sampling Condition:	Cool & Intact
Project Number:	248970	Sample Received By:	Alyssa Parras
Project Location:	EDDY CO., NM		

**Sample ID: SW-30 (H252364-21)**

BTEX 8021B		mg/kg		Analyzed By: JH					
Analyte	Result	Reporting Limit	Analyzed	Method Blank	BS	% Recovery	True Value QC	RPD	Qualifier
Benzene*	<0.050	0.050	04/22/2025	ND	2.13	106	2.00	2.00	
Toluene*	<0.050	0.050	04/22/2025	ND	2.22	111	2.00	2.07	
Ethylbenzene*	<0.050	0.050	04/22/2025	ND	2.06	103	2.00	2.12	
Total Xylenes*	<0.150	0.150	04/22/2025	ND	6.17	103	6.00	2.13	
Total BTEX	<0.300	0.300	04/22/2025	ND					

Surrogate: 4-Bromofluorobenzene (PID) 102 % 71.5-134

Chloride, SM4500CI-B		mg/kg		Analyzed By: CT					
Analyte	Result	Reporting Limit	Analyzed	Method Blank	BS	% Recovery	True Value QC	RPD	Qualifier
Chloride	144	16.0	04/22/2025	ND	416	104	400	3.77	

TPH 8015M		mg/kg		Analyzed By: MS					
Analyte	Result	Reporting Limit	Analyzed	Method Blank	BS	% Recovery	True Value QC	RPD	Qualifier
GRO C6-C10*	<10.0	10.0	04/22/2025	ND	192	96.1	200	2.83	
DRO >C10-C28*	<10.0	10.0	04/22/2025	ND	181	90.5	200	1.17	
EXT DRO >C28-C36	<10.0	10.0	04/22/2025	ND					

Surrogate: 1-Chlorooctane 78.7 % 44.4-145

Surrogate: 1-Chlorooctadecane 74.8 % 40.6-153

Cardinal Laboratories

\*=Accredited Analyte

PLEASE NOTE: Liability and Damages. Cardinal's liability and client's exclusive remedy for any claim arising, whether based in contract or tort, shall be limited to the amount paid by client for analyses. All claims, including those for negligence and any other cause whatsoever shall be deemed waived unless made in writing and received by Cardinal within thirty (30) days after completion of the applicable service. In no event shall Cardinal be liable for incidental or consequential damages, including, without limitation, business interruptions, loss of use, or loss of profits incurred by client, its subsidiaries, affiliates or successors arising out of or related to the performance of the services hereunder by Cardinal, regardless of whether such claim is based upon any of the above stated reasons or otherwise. Results relate only to the samples identified above. This report shall not be reproduced except in full with written approval of Cardinal Laboratories.

Celey D. Keene, Lab Director/Quality Manager



PHONE (575) 393-2326 ° 101 E. MARLAND ° HOBBS, NM 88240

**Analytical Results For:**

NTG ENVIRONMENTAL  
 KELLAN SMITH  
 701 TRADEWINDS BLVD. SUITE C  
 MIDLAND TX, 79706  
 Fax To:

Received:	04/21/2025	Sampling Date:	04/21/2025
Reported:	04/22/2025	Sampling Type:	Soil
Project Name:	FHR 22 STATE #008H	Sampling Condition:	Cool & Intact
Project Number:	248970	Sample Received By:	Alyssa Parras
Project Location:	EDDY CO., NM		

**Sample ID: SW-31 (H252364-22)**

BTEX 8021B		mg/kg		Analyzed By: JH					
Analyte	Result	Reporting Limit	Analyzed	Method Blank	BS	% Recovery	True Value QC	RPD	Qualifier
Benzene*	<0.050	0.050	04/22/2025	ND	2.13	106	2.00	2.00	
Toluene*	<0.050	0.050	04/22/2025	ND	2.22	111	2.00	2.07	
Ethylbenzene*	<0.050	0.050	04/22/2025	ND	2.06	103	2.00	2.12	
Total Xylenes*	<0.150	0.150	04/22/2025	ND	6.17	103	6.00	2.13	
Total BTEX	<0.300	0.300	04/22/2025	ND					

Surrogate: 4-Bromofluorobenzene (PID) 102 % 71.5-134

Chloride, SM4500CI-B		mg/kg		Analyzed By: CT					
Analyte	Result	Reporting Limit	Analyzed	Method Blank	BS	% Recovery	True Value QC	RPD	Qualifier
Chloride	304	16.0	04/22/2025	ND	416	104	400	3.77	

TPH 8015M		mg/kg		Analyzed By: MS					
Analyte	Result	Reporting Limit	Analyzed	Method Blank	BS	% Recovery	True Value QC	RPD	Qualifier
GRO C6-C10*	<10.0	10.0	04/22/2025	ND	192	96.1	200	2.83	
DRO >C10-C28*	<10.0	10.0	04/22/2025	ND	181	90.5	200	1.17	
EXT DRO >C28-C36	<10.0	10.0	04/22/2025	ND					

Surrogate: 1-Chlorooctane 83.1 % 44.4-145

Surrogate: 1-Chlorooctadecane 78.6 % 40.6-153

Cardinal Laboratories

\*=Accredited Analyte

PLEASE NOTE: Liability and Damages. Cardinal's liability and client's exclusive remedy for any claim arising, whether based in contract or tort, shall be limited to the amount paid by client for analyses. All claims, including those for negligence and any other cause whatsoever shall be deemed waived unless made in writing and received by Cardinal within thirty (30) days after completion of the applicable service. In no event shall Cardinal be liable for incidental or consequential damages, including, without limitation, business interruptions, loss of use, or loss of profits incurred by client, its subsidiaries, affiliates or successors arising out of or related to the performance of the services hereunder by Cardinal, regardless of whether such claim is based upon any of the above stated reasons or otherwise. Results relate only to the samples identified above. This report shall not be reproduced except in full with written approval of Cardinal Laboratories.

Celey D. Keene, Lab Director/Quality Manager



PHONE (575) 393-2326 ° 101 E. MARLAND ° HOBBS, NM 88240

Notes and Definitions

- QM-07 The spike recovery was outside acceptance limits for the MS and/or MSD. The batch was accepted based on acceptable LCS recovery.
- BS-3 Blank spike recovery outside of lab established statistical limits, but still within method limits. Data is not adversely affected.
- BS1 Blank spike recovery above laboratory acceptance criteria. Results for analyte potentially biased high.
- ND Analyte NOT DETECTED at or above the reporting limit
- RPD Relative Percent Difference
- \*\* Samples not received at proper temperature of 6°C or below.
- \*\*\* Insufficient time to reach temperature.
- Chloride by SM4500Cl-B does not require samples be received at or below 6°C  
Samples reported on an as received basis (wet) unless otherwise noted on report

Cardinal Laboratories

\*=Accredited Analyte

PLEASE NOTE: Liability and Damages. Cardinal's liability and client's exclusive remedy for any claim arising, whether based in contract or tort, shall be limited to the amount paid by client for analyses. All claims, including those for negligence and any other cause whatsoever shall be deemed waived unless made in writing and received by Cardinal within thirty (30) days after completion of the applicable service. In no event shall Cardinal be liable for incidental or consequential damages, including, without limitation, business interruptions, loss of use, or loss of profits incurred by client, its subsidiaries, affiliates or successors arising out of or related to the performance of the services hereunder by Cardinal, regardless of whether such claim is based upon any of the above stated reasons or otherwise. Results relate only to the samples identified above. This report shall not be reproduced except in full with written approval of Cardinal Laboratories.

*Celey D. Keene*

Celey D. Keene, Lab Director/Quality Manager



Chain of Custody

Work Order No: 11850324

Page 1 of 3

Project Manager:	Kellian Smith	Bill to: (if different)	
Company Name:	NTG Environmental	Company Name:	
Address:	13212 N MacArthur Blvd	Address:	
City, State ZIP:	Oklahoma City, OK 73142	City, State ZIP:	
Phone:	(580) 682-1889	Email:	<a href="mailto:ksmith@ntglobal.com">ksmith@ntglobal.com</a>

Work Order Comments	
Program: <input type="checkbox"/> UST/PST <input type="checkbox"/> PRP <input type="checkbox"/> Brownfields <input type="checkbox"/> RRC <input type="checkbox"/> upfund	
State of Project:	
Reporting Level: <input type="checkbox"/> Level II <input type="checkbox"/> Level III <input type="checkbox"/> PST/UST <input type="checkbox"/> RRP <input type="checkbox"/> Level IV	
Deliverables: <input type="checkbox"/> EDD <input type="checkbox"/> ADAPT <input type="checkbox"/> Other:	

Sample Identification	Depth (ft bgs)	Date	Time	Soil	Water	Grab/Comp	# of Cont	ANALYSIS REQUEST			Preservative Codes
								BTEX 8021B	TPH 8015M ( GRO + DRO + MRO)	Chloride 4600	
1 CS-6		4/21/2025		X		Comp	1	X	X	X	
2 CS-8		4/21/2025		X		Comp	1	X	X	X	
3 CS-9		4/21/2025		X		Comp	1	X	X	X	
4 CS-10		4/21/2025		X		Comp	1	X	X	X	
5 CS-15		4/21/2025		X		Comp	1	X	X	X	
6 CS-17		4/21/2025		X		Comp	1	X	X	X	
7 CS-18		4/21/2025		X		Comp	1	X	X	X	
8 CS-19		4/21/2025		X		Comp	1	X	X	X	
9 CS-20		4/21/2025		X		Comp	1	X	X	X	
10 CS-21		4/21/2025		X		Comp	1	X	X	X	

Additional Comments:

Notice: Signature of this document and relinquishment of samples constitutes a valid purchase order from client company to Xenco, its affiliates and subcontractors. It assigns standard terms and conditions of service. Xenco will be liable only for the cost of samples and shall not assume any responsibility for any losses or expenses incurred by the client if such losses are due to circumstances beyond the control of Xenco. A minimum charge of \$85.00 will be applied to each project and a charge of \$3 for each sample submitted to Xenco, but not analyzed. These terms will be enforced unless previously negotiated.

Relinquished by: (Signature)	Received by: (Signature)	Date/Time	Relinquished by: (Signature)	Received by: (Signature)	Date/Time
<i>[Signature]</i>	<i>[Signature]</i>	4/21/2025 14:15			



Chain of Custody

Work Order No: H550304

Page 2 of 3

Project Manager: Kellan Smith  
 Company Name: NTG Environmental  
 Address: 13212 N MacArthur Blvd  
 City, State ZIP: Oklahoma City, OK 73142  
 Phone: (580) 682-1889  
 Email: [ksmith@ntglobal.com](mailto:ksmith@ntglobal.com)

Bill to: (if different)  
 Company Name:  
 Address:  
 City, State ZIP:

Work Order Comments  
 Program: UST/PST  PRP  Brownfields  RRC  Superfund   
 State of Project:  
 Reporting Level II  Level III  PST/UST  RRP  Level IV   
 Deliverables: EDD  ADAPT  Other:

Sample Identification	Depth (ft bgs)	Date	Time	Soil	Water	Grab/Comp	# of Cont	ANALYSIS REQUEST			Preservative Codes
								BTEX 8021B	TPH 8015M ( GRO + DRO + MRO)	Chloride 4500	
11 CS-22		4/21/2025		X		Comp	1	X	X	X	
12 CS-23		4/21/2025		X		Comp	1	X	X	X	
13 CS-24		4/21/2025		X		Comp	1	X	X	X	
14 SW-2A		4/21/2025		X		Comp	1	X	X	X	
15 SW-8A		4/21/2025		X		Comp	1	X	X	X	
16 SW-11A		4/21/2025		X		Comp	1	X	X	X	
17 SW-16A		4/21/2025		X		Comp	1	X	X	X	
18 SW-17A		4/21/2025		X		Comp	1	X	X	X	
19 SW-28		4/21/2025		X		Comp	1	X	X	X	
20 SW-29		4/21/2025		X		Comp	1	X	X	X	

Additional Comments:

Notice: Signature of this document and relinquishment of samples constitutes a valid purchase order from client company to Xenco, its affiliates and subcontractors. It assigns standard terms and conditions of service. Xenco will be liable only for the cost of samples and shall not assume any responsibility for any losses or expenses incurred by the client if such losses are due to circumstances beyond the control of Xenco. A minimum charge of \$95.00 will be applied to each project and a charge of \$5 for each sample submitted to Xenco, but not analyzed. These terms will be enforced unless previously negotiated.

Relinquished by: (Signature)	Received by: (Signature)	Date/Time	Relinquished by: (Signature)	Received by: (Signature)	Date/Time
		4/28/14/15			



Chain of Custody

Work Order No: 115582344

Page 3 of 3

Project Manager: Kellan Smith  
 Company Name: NTG Environmental  
 Address: 13212 N MacArthur Blvd  
 City, State ZIP: Oklahoma City, OK 73142  
 Phone: (580) 682-1889  
 Email: ksmith@ntglobal.com

Bill to: (if different)  
 Company Name:  
 Address:  
 City, State ZIP:

Work Order Comments  
 Program: UST/PST  PRP  Brownfields  RRC  Superfund   
 State of Project:  
 Reporting Level II  Level III  PST/UST  RRP  Level IV   
 Deliverables: EDD  ADAPT  Other:

Project Name:	Turn Around		Pres. Code	ANALYSIS REQUEST										Preservative Codes
	<input type="checkbox"/> Routine	<input checked="" type="checkbox"/> Rush		Due Date:										
FHR 22 State #008H	<input type="checkbox"/>	<input checked="" type="checkbox"/>												None: NO
Project Number: 248970	24hr													DI Water: H <sub>2</sub> O
Project Location: Eddy Co, NM	24hr													Cool: Cool
Sampler's Name: Tyler Kimball	TAT starts the day received by the lab, if received by 4:30pm													HCL: HC
PO #: [Yellow]	Temp Blank: Yes <input checked="" type="checkbox"/> No <input type="checkbox"/>													H <sub>2</sub> SO <sub>4</sub> : H <sub>2</sub>
SAMPLE RECEIPT	Received Inact:	Yes <input checked="" type="checkbox"/> No <input type="checkbox"/>	Thermometer ID:											H <sub>2</sub> PO <sub>4</sub> : HP
	Cooler Custody Seals:	Yes <input checked="" type="checkbox"/> No <input type="checkbox"/>	Correction Factor:											NaHSO <sub>4</sub> : NABIS
	Sample Custody Seals:	Yes <input checked="" type="checkbox"/> No <input type="checkbox"/>	Temperature Reading:											Na <sub>2</sub> S <sub>2</sub> O <sub>3</sub> : NaSO <sub>3</sub>
	Total Containers:	22	Corrected Temperature:											Zn Acetate+NaOH: Zn
Sample Identification	Depth (ft bgs)	Date	Time	Soil	Water	Grab/Comp	# of Cont	Parameters					Sample Comments	
SW-30		4/21/2025		X		Comp	1	BTEX 8021B						
SW-31		4/21/2025		X		Comp	1	TPH 8015M ( GRO + DRO + MRO)						
								Chloride 4500						

Additional Comments:

Notice: Signature of this document and relinquishment of samples constitutes a valid purchase order from client company to Xenco, its affiliates and subcontractors. It assigns standard terms and conditions of service. Xenco will be liable only for the cost of samples and shall not assume any responsibility for any losses or expenses incurred by the client if such losses are due to circumstances beyond the control of Xenco. A minimum charge of \$95,000 will be applied to each project and a charge of \$5 for each sample submitted to Xenco, but not analyzed. These terms will be enforced unless previously negotiated.

Relinquished by: (Signature) \_\_\_\_\_ Received by: (Signature) \_\_\_\_\_ Date/Time \_\_\_\_\_

1. \_\_\_\_\_ Received by: (Signature) \_\_\_\_\_ Date/Time \_\_\_\_\_

2. \_\_\_\_\_ Received by: (Signature) \_\_\_\_\_ Date/Time \_\_\_\_\_

3. \_\_\_\_\_ Received by: (Signature) \_\_\_\_\_ Date/Time \_\_\_\_\_

4. \_\_\_\_\_ Received by: (Signature) \_\_\_\_\_ Date/Time \_\_\_\_\_

5. \_\_\_\_\_ Received by: (Signature) \_\_\_\_\_ Date/Time \_\_\_\_\_



PHONE (575) 393-2326 ° 101 E. MARLAND ° HOBBS, NM 88240

---

April 25, 2025

KELLAN SMITH

NTG ENVIRONMENTAL

701 TRADEWINDS BLVD. SUITE C

MIDLAND, TX 79706

RE: FHR 22 STATE #008H

Enclosed are the results of analyses for samples received by the laboratory on 04/25/25 11:28.

Cardinal Laboratories is accredited through Texas NELAP under certificate number TX-C24-00112. Accreditation applies to drinking water, non-potable water and solid and chemical materials. All accredited analytes are denoted by an asterisk (\*). For a complete list of accredited analytes and matrices visit the TCEQ website at [www.tceq.texas.gov/field/qa/lab\\_accred\\_certif.html](http://www.tceq.texas.gov/field/qa/lab_accred_certif.html).

Cardinal Laboratories is accredited through the State of Colorado Department of Public Health and Environment for:

Method EPA 552.2	Haloacetic Acids (HAA-5)
Method EPA 524.2	Total Trihalomethanes (TTHM)
Method EPA 524.4	Regulated VOCs (V1, V2, V3)

Accreditation applies to public drinking water matrices.

This report meets NELAP requirements and is made up of a cover page, analytical results, and a copy of the original chain-of-custody. If you have any questions concerning this report, please feel free to contact me.

Sincerely,

A handwritten signature in black ink that reads "Celey D. Keene".

Celey D. Keene

Lab Director/Quality Manager



PHONE (575) 393-2326 ° 101 E. MARLAND ° HOBBS, NM 88240

**Analytical Results For:**

NTG ENVIRONMENTAL  
 KELLAN SMITH  
 701 TRADEWINDS BLVD. SUITE C  
 MIDLAND TX, 79706  
 Fax To:

Received:	04/25/2025	Sampling Date:	04/25/2025
Reported:	04/25/2025	Sampling Type:	Soil
Project Name:	FHR 22 STATE #008H	Sampling Condition:	Cool & Intact
Project Number:	248970	Sample Received By:	Tamara Oldaker
Project Location:	EDDY CO., NM		

**Sample ID: CS - 23 (H252503-01)**

BTEX 8021B		mg/kg		Analyzed By: JH					
Analyte	Result	Reporting Limit	Analyzed	Method Blank	BS	% Recovery	True Value QC	RPD	Qualifier
Benzene*	<0.050	0.050	04/25/2025	ND	2.13	107	2.00	1.24	
Toluene*	<0.050	0.050	04/25/2025	ND	2.16	108	2.00	1.54	
Ethylbenzene*	<0.050	0.050	04/25/2025	ND	2.12	106	2.00	1.58	
Total Xylenes*	<0.150	0.150	04/25/2025	ND	6.28	105	6.00	1.99	
Total BTEX	<0.300	0.300	04/25/2025	ND					

Surrogate: 4-Bromofluorobenzene (PID) 101 % 71.5-134

Chloride, SM4500Cl-B		mg/kg		Analyzed By: KV					
Analyte	Result	Reporting Limit	Analyzed	Method Blank	BS	% Recovery	True Value QC	RPD	Qualifier
Chloride	176	16.0	04/25/2025	ND	416	104	400	3.77	

TPH 8015M		mg/kg		Analyzed By: MS					
Analyte	Result	Reporting Limit	Analyzed	Method Blank	BS	% Recovery	True Value QC	RPD	Qualifier
GRO C6-C10*	<10.0	10.0	04/25/2025	ND	190	95.1	200	0.561	
DRO >C10-C28*	<10.0	10.0	04/25/2025	ND	184	92.1	200	1.14	
EXT DRO >C28-C36	<10.0	10.0	04/25/2025	ND					

Surrogate: 1-Chlorooctane 72.7 % 44.4-145

Surrogate: 1-Chlorooctadecane 71.3 % 40.6-153

Cardinal Laboratories

\*=Accredited Analyte

PLEASE NOTE: Liability and Damages. Cardinal's liability and client's exclusive remedy for any claim arising, whether based in contract or tort, shall be limited to the amount paid by client for analyses. All claims, including those for negligence and any other cause whatsoever shall be deemed waived unless made in writing and received by Cardinal within thirty (30) days after completion of the applicable service. In no event shall Cardinal be liable for incidental or consequential damages, including, without limitation, business interruptions, loss of use, or loss of profits incurred by client, its subsidiaries, affiliates or successors arising out of or related to the performance of the services hereunder by Cardinal, regardless of whether such claim is based upon any of the above stated reasons or otherwise. Results relate only to the samples identified above. This report shall not be reproduced except in full with written approval of Cardinal Laboratories.

Celey D. Keene, Lab Director/Quality Manager



PHONE (575) 393-2326 ° 101 E. MARLAND ° HOBBS, NM 88240

**Analytical Results For:**

NTG ENVIRONMENTAL  
 KELLAN SMITH  
 701 TRADEWINDS BLVD. SUITE C  
 MIDLAND TX, 79706  
 Fax To:

Received:	04/25/2025	Sampling Date:	04/25/2025
Reported:	04/25/2025	Sampling Type:	Soil
Project Name:	FHR 22 STATE #008H	Sampling Condition:	Cool & Intact
Project Number:	248970	Sample Received By:	Tamara Oldaker
Project Location:	EDDY CO., NM		

**Sample ID: SW - 32 (H252503-02)**

BTEX 8021B		mg/kg		Analyzed By: JH					
Analyte	Result	Reporting Limit	Analyzed	Method Blank	BS	% Recovery	True Value QC	RPD	Qualifier
Benzene*	<0.050	0.050	04/25/2025	ND	2.13	107	2.00	1.24	
Toluene*	<0.050	0.050	04/25/2025	ND	2.16	108	2.00	1.54	
Ethylbenzene*	<0.050	0.050	04/25/2025	ND	2.12	106	2.00	1.58	
Total Xylenes*	<0.150	0.150	04/25/2025	ND	6.28	105	6.00	1.99	
Total BTEX	<0.300	0.300	04/25/2025	ND					

Surrogate: 4-Bromofluorobenzene (PID) 101 % 71.5-134

Chloride, SM4500CI-B		mg/kg		Analyzed By: KV					
Analyte	Result	Reporting Limit	Analyzed	Method Blank	BS	% Recovery	True Value QC	RPD	Qualifier
Chloride	192	16.0	04/25/2025	ND	416	104	400	3.77	

TPH 8015M		mg/kg		Analyzed By: MS					
Analyte	Result	Reporting Limit	Analyzed	Method Blank	BS	% Recovery	True Value QC	RPD	Qualifier
GRO C6-C10*	<10.0	10.0	04/25/2025	ND	178	88.9	200	2.62	
DRO >C10-C28*	<10.0	10.0	04/25/2025	ND	179	89.5	200	3.09	
EXT DRO >C28-C36	<10.0	10.0	04/25/2025	ND					

Surrogate: 1-Chlorooctane 72.6 % 44.4-145

Surrogate: 1-Chlorooctadecane 68.0 % 40.6-153

Cardinal Laboratories

\*=Accredited Analyte

PLEASE NOTE: Liability and Damages. Cardinal's liability and client's exclusive remedy for any claim arising, whether based in contract or tort, shall be limited to the amount paid by client for analyses. All claims, including those for negligence and any other cause whatsoever shall be deemed waived unless made in writing and received by Cardinal within thirty (30) days after completion of the applicable service. In no event shall Cardinal be liable for incidental or consequential damages, including, without limitation, business interruptions, loss of use, or loss of profits incurred by client, its subsidiaries, affiliates or successors arising out of or related to the performance of the services hereunder by Cardinal, regardless of whether such claim is based upon any of the above stated reasons or otherwise. Results relate only to the samples identified above. This report shall not be reproduced except in full with written approval of Cardinal Laboratories.

Celey D. Keene, Lab Director/Quality Manager



PHONE (575) 393-2326 ° 101 E. MARLAND ° HOBBS, NM 88240

**Analytical Results For:**

NTG ENVIRONMENTAL  
 KELLAN SMITH  
 701 TRADEWINDS BLVD. SUITE C  
 MIDLAND TX, 79706  
 Fax To:

Received:	04/25/2025	Sampling Date:	04/25/2025
Reported:	04/25/2025	Sampling Type:	Soil
Project Name:	FHR 22 STATE #008H	Sampling Condition:	Cool & Intact
Project Number:	248970	Sample Received By:	Tamara Oldaker
Project Location:	EDDY CO., NM		

**Sample ID: SW - 33 (H252503-03)**

BTEX 8021B		mg/kg		Analyzed By: JH					
Analyte	Result	Reporting Limit	Analyzed	Method Blank	BS	% Recovery	True Value QC	RPD	Qualifier
Benzene*	<0.050	0.050	04/25/2025	ND	2.13	107	2.00	1.24	
Toluene*	<0.050	0.050	04/25/2025	ND	2.16	108	2.00	1.54	
Ethylbenzene*	<0.050	0.050	04/25/2025	ND	2.12	106	2.00	1.58	
Total Xylenes*	<0.150	0.150	04/25/2025	ND	6.28	105	6.00	1.99	
Total BTEX	<0.300	0.300	04/25/2025	ND					

Surrogate: 4-Bromofluorobenzene (PID) 99.8 % 71.5-134

Chloride, SM4500CI-B		mg/kg		Analyzed By: KV					
Analyte	Result	Reporting Limit	Analyzed	Method Blank	BS	% Recovery	True Value QC	RPD	Qualifier
Chloride	320	16.0	04/25/2025	ND	416	104	400	3.77	

TPH 8015M		mg/kg		Analyzed By: MS					
Analyte	Result	Reporting Limit	Analyzed	Method Blank	BS	% Recovery	True Value QC	RPD	Qualifier
GRO C6-C10*	<10.0	10.0	04/25/2025	ND	198	98.8	200	1.88	
DRO >C10-C28*	<10.0	10.0	04/25/2025	ND	183	91.6	200	0.348	
EXT DRO >C28-C36	<10.0	10.0	04/25/2025	ND					

Surrogate: 1-Chlorooctane 76.6 % 44.4-145

Surrogate: 1-Chlorooctadecane 73.7 % 40.6-153

Cardinal Laboratories

\*=Accredited Analyte

PLEASE NOTE: Liability and Damages. Cardinal's liability and client's exclusive remedy for any claim arising, whether based in contract or tort, shall be limited to the amount paid by client for analyses. All claims, including those for negligence and any other cause whatsoever shall be deemed waived unless made in writing and received by Cardinal within thirty (30) days after completion of the applicable service. In no event shall Cardinal be liable for incidental or consequential damages, including, without limitation, business interruptions, loss of use, or loss of profits incurred by client, its subsidiaries, affiliates or successors arising out of or related to the performance of the services hereunder by Cardinal, regardless of whether such claim is based upon any of the above stated reasons or otherwise. Results relate only to the samples identified above. This report shall not be reproduced except in full with written approval of Cardinal Laboratories.

Celey D. Keene, Lab Director/Quality Manager



PHONE (575) 393-2326 ° 101 E. MARLAND ° HOBBS, NM 88240

**Notes and Definitions**

- ND Analyte NOT DETECTED at or above the reporting limit
- RPD Relative Percent Difference
- \*\* Samples not received at proper temperature of 6°C or below.
- \*\*\* Insufficient time to reach temperature.
- Chloride by SM4500Cl-B does not require samples be received at or below 6°C  
Samples reported on an as received basis (wet) unless otherwise noted on report

Cardinal Laboratories

\*=Accredited Analyte

PLEASE NOTE: Liability and Damages. Cardinal's liability and client's exclusive remedy for any claim arising, whether based in contract or tort, shall be limited to the amount paid by client for analyses. All claims, including those for negligence and any other cause whatsoever shall be deemed waived unless made in writing and received by Cardinal within thirty (30) days after completion of the applicable service. In no event shall Cardinal be liable for incidental or consequential damages, including, without limitation, business interruptions, loss of use, or loss of profits incurred by client, its subsidiaries, affiliates or successors arising out of or related to the performance of the services hereunder by Cardinal, regardless of whether such claim is based upon any of the above stated reasons or otherwise. Results relate only to the samples identified above. This report shall not be reproduced except in full with written approval of Cardinal Laboratories.

Celey D. Keene, Lab Director/Quality Manager





PHONE (575) 393-2326 ° 101 E. MARLAND ° HOBBS, NM 88240

---

November 12, 2025

KELLAN SMITH  
NTG ENVIRONMENTAL  
701 TRADEWINDS BLVD. SUITE C  
MIDLAND, TX 79706

RE: FHR 22 STATE #008H

Enclosed are the results of analyses for samples received by the laboratory on 11/06/25 12:48.

Cardinal Laboratories is accredited through Texas NELAP under certificate number TX-C25-00101. Accreditation applies to drinking water, non-potable water and solid and chemical materials. All accredited analytes are denoted by an asterisk (\*). For a complete list of accredited analytes and matrices visit the TCEQ website at [www.tceq.texas.gov/field/qa/lab\\_accred\\_certif.html](http://www.tceq.texas.gov/field/qa/lab_accred_certif.html).

Cardinal Laboratories is accredited through the State of Colorado Department of Public Health and Environment for:

Method EPA 552.2	Haloacetic Acids (HAA-5)
Method EPA 524.2	Total Trihalomethanes (TTHM)
Method EPA 524.4	Regulated VOCs (V1, V2, V3)

Accreditation applies to public drinking water matrices.

This report meets NELAP requirements and is made up of a cover page, analytical results, and a copy of the original chain-of-custody. If you have any questions concerning this report, please feel free to contact me.

Sincerely,

A handwritten signature in black ink that reads "Celey D. Keene".

Celey D. Keene  
Lab Director/Quality Manager



PHONE (575) 393-2326 ° 101 E. MARLAND ° HOBBS, NM 88240

**Analytical Results For:**

NTG ENVIRONMENTAL  
 KELLAN SMITH  
 701 TRADEWINDS BLVD. SUITE C  
 MIDLAND TX, 79706  
 Fax To:

Received:	11/06/2025	Sampling Date:	11/06/2025
Reported:	11/12/2025	Sampling Type:	Soil
Project Name:	FHR 22 STATE #008H	Sampling Condition:	Cool & Intact
Project Number:	248970	Sample Received By:	Tamara Oldaker
Project Location:	EDDY CO., NM		

**Sample ID: V - 1 0-0.5 (H257014-01)**

BTEX 8021B		mg/kg		Analyzed By: JH					
Analyte	Result	Reporting Limit	Analyzed	Method Blank	BS	% Recovery	True Value QC	RPD	Qualifier
Benzene*	<0.050	0.050	11/06/2025	ND	1.75	87.3	2.00	2.65	
Toluene*	<0.050	0.050	11/06/2025	ND	2.08	104	2.00	0.711	
Ethylbenzene*	<0.050	0.050	11/06/2025	ND	2.02	101	2.00	0.760	
Total Xylenes*	<0.150	0.150	11/06/2025	ND	6.03	101	6.00	0.649	
Total BTEX	<0.300	0.300	11/06/2025	ND					

Surrogate: 4-Bromofluorobenzene (PID) 122 % 70.4-141

Chloride, SM4500Cl-B		mg/kg		Analyzed By: HM					
Analyte	Result	Reporting Limit	Analyzed	Method Blank	BS	% Recovery	True Value QC	RPD	Qualifier
<b>Chloride</b>	<b>32.0</b>	16.0	11/06/2025	ND	448	112	400	3.51	

TPH 8015M		mg/kg		Analyzed By: MS					
Analyte	Result	Reporting Limit	Analyzed	Method Blank	BS	% Recovery	True Value QC	RPD	Qualifier
GRO C6-C10*	<10.0	10.0	11/06/2025	ND	200	100	200	1.79	
<b>DRO &gt;C10-C28*</b>	<b>820</b>	10.0	11/06/2025	ND	205	103	200	1.68	
<b>EXT DRO &gt;C28-C36</b>	<b>578</b>	10.0	11/06/2025	ND					

Surrogate: 1-Chlorooctane 96.4 % 52.4-130

Surrogate: 1-Chlorooctadecane 115 % 39.9-141

Cardinal Laboratories

\*=Accredited Analyte

PLEASE NOTE: Liability and Damages. Cardinal's liability and client's exclusive remedy for any claim arising, whether based in contract or tort, shall be limited to the amount paid by client for analyses. All claims, including those for negligence and any other cause whatsoever shall be deemed waived unless made in writing and received by Cardinal within thirty (30) days after completion of the applicable service. In no event shall Cardinal be liable for incidental or consequential damages, including, without limitation, business interruptions, loss of use, or loss of profits incurred by client, its subsidiaries, affiliates or successors arising out of or related to the performance of the services hereunder by Cardinal, regardless of whether such claim is based upon any of the above stated reasons or otherwise. Results relate only to the samples identified above. This report shall not be reproduced except in full with written approval of Cardinal Laboratories.

Celey D. Keene, Lab Director/Quality Manager



PHONE (575) 393-2326 ° 101 E. MARLAND ° HOBBS, NM 88240

**Analytical Results For:**

NTG ENVIRONMENTAL  
 KELLAN SMITH  
 701 TRADEWINDS BLVD. SUITE C  
 MIDLAND TX, 79706  
 Fax To:

Received:	11/06/2025	Sampling Date:	11/06/2025
Reported:	11/12/2025	Sampling Type:	Soil
Project Name:	FHR 22 STATE #008H	Sampling Condition:	Cool & Intact
Project Number:	248970	Sample Received By:	Tamara Oldaker
Project Location:	EDDY CO., NM		

**Sample ID: V - 1 1-1.5 (H257014-02)**

BTEX 8021B		mg/kg		Analyzed By: JH				S-04		
Analyte	Result	Reporting Limit	Analyzed	Method Blank	BS	% Recovery	True Value QC	RPD	Qualifier	
Benzene*	<0.500	0.500	11/07/2025	ND	1.75	87.3	2.00	2.65	GC-NC	
Toluene*	<0.500	0.500	11/07/2025	ND	2.08	104	2.00	0.711	GC-NC	
<b>Ethylbenzene*</b>	<b>2.65</b>	0.500	11/07/2025	ND	2.02	101	2.00	0.760	GC-NC1	
<b>Total Xylenes*</b>	<b>34.1</b>	1.50	11/07/2025	ND	6.03	101	6.00	0.649	GC-NC1	
<b>Total BTEX</b>	<b>36.7</b>	3.00	11/07/2025	ND					GC-NC1	

Surrogate: 4-Bromofluorobenzene (PID) 154 % 70.4-141

Chloride, SM4500CI-B		mg/kg		Analyzed By: HM						
Analyte	Result	Reporting Limit	Analyzed	Method Blank	BS	% Recovery	True Value QC	RPD	Qualifier	
<b>Chloride</b>	<b>32.0</b>	16.0	11/06/2025	ND	448	112	400	3.51		

TPH 8015M		mg/kg		Analyzed By: MS						
Analyte	Result	Reporting Limit	Analyzed	Method Blank	BS	% Recovery	True Value QC	RPD	Qualifier	
<b>GRO C6-C10*</b>	<b>526</b>	10.0	11/06/2025	ND	200	100	200	1.79		
<b>DRO &gt;C10-C28*</b>	<b>1610</b>	10.0	11/06/2025	ND	205	103	200	1.68		
<b>EXT DRO &gt;C28-C36</b>	<b>558</b>	10.0	11/06/2025	ND						

Surrogate: 1-Chlorooctane 120 % 52.4-130

Surrogate: 1-Chlorooctadecane 132 % 39.9-141

Cardinal Laboratories

\*=Accredited Analyte

PLEASE NOTE: Liability and Damages. Cardinal's liability and client's exclusive remedy for any claim arising, whether based in contract or tort, shall be limited to the amount paid by client for analyses. All claims, including those for negligence and any other cause whatsoever shall be deemed waived unless made in writing and received by Cardinal within thirty (30) days after completion of the applicable service. In no event shall Cardinal be liable for incidental or consequential damages, including, without limitation, business interruptions, loss of use, or loss of profits incurred by client, its subsidiaries, affiliates or successors arising out of or related to the performance of the services hereunder by Cardinal, regardless of whether such claim is based upon any of the above stated reasons or otherwise. Results relate only to the samples identified above. This report shall not be reproduced except in full with written approval of Cardinal Laboratories.

Celey D. Keene, Lab Director/Quality Manager



PHONE (575) 393-2326 ° 101 E. MARLAND ° HOBBS, NM 88240

**Analytical Results For:**

NTG ENVIRONMENTAL  
 KELLAN SMITH  
 701 TRADEWINDS BLVD. SUITE C  
 MIDLAND TX, 79706  
 Fax To:

Received:	11/06/2025	Sampling Date:	11/06/2025
Reported:	11/12/2025	Sampling Type:	Soil
Project Name:	FHR 22 STATE #008H	Sampling Condition:	Cool & Intact
Project Number:	248970	Sample Received By:	Tamara Oldaker
Project Location:	EDDY CO., NM		

**Sample ID: V - 1 2-2.5 (H257014-03)**

BTEX 8021B		mg/kg		Analyzed By: JH					
Analyte	Result	Reporting Limit	Analyzed	Method Blank	BS	% Recovery	True Value QC	RPD	Qualifier
Benzene*	<0.050	0.050	11/06/2025	ND	1.75	87.3	2.00	2.65	
Toluene*	<0.050	0.050	11/06/2025	ND	2.08	104	2.00	0.711	
Ethylbenzene*	<0.050	0.050	11/06/2025	ND	2.02	101	2.00	0.760	
Total Xylenes*	<0.150	0.150	11/06/2025	ND	6.03	101	6.00	0.649	
Total BTEX	<0.300	0.300	11/06/2025	ND					

Surrogate: 4-Bromofluorobenzene (PID) 116 % 70.4-141

Chloride, SM4500CI-B		mg/kg		Analyzed By: HM					
Analyte	Result	Reporting Limit	Analyzed	Method Blank	BS	% Recovery	True Value QC	RPD	Qualifier
Chloride	32.0	16.0	11/06/2025	ND	448	112	400	3.51	

TPH 8015M		mg/kg		Analyzed By: MS					
Analyte	Result	Reporting Limit	Analyzed	Method Blank	BS	% Recovery	True Value QC	RPD	Qualifier
GRO C6-C10*	<10.0	10.0	11/06/2025	ND	200	100	200	1.79	
DRO >C10-C28*	<10.0	10.0	11/06/2025	ND	205	103	200	1.68	
EXT DRO >C28-C36	<10.0	10.0	11/06/2025	ND					

Surrogate: 1-Chlorooctane 78.7 % 52.4-130

Surrogate: 1-Chlorooctadecane 85.9 % 39.9-141

Cardinal Laboratories

\*=Accredited Analyte

PLEASE NOTE: Liability and Damages. Cardinal's liability and client's exclusive remedy for any claim arising, whether based in contract or tort, shall be limited to the amount paid by client for analyses. All claims, including those for negligence and any other cause whatsoever shall be deemed waived unless made in writing and received by Cardinal within thirty (30) days after completion of the applicable service. In no event shall Cardinal be liable for incidental or consequential damages, including, without limitation, business interruptions, loss of use, or loss of profits incurred by client, its subsidiaries, affiliates or successors arising out of or related to the performance of the services hereunder by Cardinal, regardless of whether such claim is based upon any of the above stated reasons or otherwise. Results relate only to the samples identified above. This report shall not be reproduced except in full with written approval of Cardinal Laboratories.

Celey D. Keene, Lab Director/Quality Manager



PHONE (575) 393-2326 ° 101 E. MARLAND ° HOBBS, NM 88240

**Analytical Results For:**

NTG ENVIRONMENTAL  
 KELLAN SMITH  
 701 TRADEWINDS BLVD. SUITE C  
 MIDLAND TX, 79706  
 Fax To:

Received:	11/06/2025	Sampling Date:	11/06/2025
Reported:	11/12/2025	Sampling Type:	Soil
Project Name:	FHR 22 STATE #008H	Sampling Condition:	Cool & Intact
Project Number:	248970	Sample Received By:	Tamara Oldaker
Project Location:	EDDY CO., NM		

**Sample ID: V - 1 3-3.5 (H257014-04)**

BTEX 8021B		mg/kg		Analyzed By: JH				S-04	
Analyte	Result	Reporting Limit	Analyzed	Method Blank	BS	% Recovery	True Value QC	RPD	Qualifier
Benzene*	<0.500	0.500	11/06/2025	ND	1.75	87.3	2.00	2.65	GC-NC
Toluene*	<0.500	0.500	11/06/2025	ND	2.08	104	2.00	0.711	GC-NC
Ethylbenzene*	<b>6.94</b>	0.500	11/06/2025	ND	2.02	101	2.00	0.760	GC-NC1
<b>Total Xylenes*</b>	<b>63.4</b>	1.50	11/06/2025	ND	6.03	101	6.00	0.649	GC-NC1
<b>Total BTEX</b>	<b>70.4</b>	3.00	11/06/2025	ND					GC-NC1

Surrogate: 4-Bromofluorobenzene (PID) 177 % 70.4-141

Chloride, SM4500Cl-B		mg/kg		Analyzed By: HM				S-04	
Analyte	Result	Reporting Limit	Analyzed	Method Blank	BS	% Recovery	True Value QC	RPD	Qualifier
<b>Chloride</b>	<b>16.0</b>	16.0	11/06/2025	ND	448	112	400	3.51	

TPH 8015M		mg/kg		Analyzed By: MS				S-04	
Analyte	Result	Reporting Limit	Analyzed	Method Blank	BS	% Recovery	True Value QC	RPD	Qualifier
<b>GRO C6-C10*</b>	<b>1320</b>	10.0	11/06/2025	ND	200	100	200	1.79	
<b>DRO &gt;C10-C28*</b>	<b>3530</b>	10.0	11/06/2025	ND	205	103	200	1.68	
<b>EXT DRO &gt;C28-C36</b>	<b>1000</b>	10.0	11/06/2025	ND					

Surrogate: 1-Chlorooctane 165 % 52.4-130

Surrogate: 1-Chlorooctadecane 155 % 39.9-141

Cardinal Laboratories

\*=Accredited Analyte

PLEASE NOTE: Liability and Damages. Cardinal's liability and client's exclusive remedy for any claim arising, whether based in contract or tort, shall be limited to the amount paid by client for analyses. All claims, including those for negligence and any other cause whatsoever shall be deemed waived unless made in writing and received by Cardinal within thirty (30) days after completion of the applicable service. In no event shall Cardinal be liable for incidental or consequential damages, including, without limitation, business interruptions, loss of use, or loss of profits incurred by client, its subsidiaries, affiliates or successors arising out of or related to the performance of the services hereunder by Cardinal, regardless of whether such claim is based upon any of the above stated reasons or otherwise. Results relate only to the samples identified above. This report shall not be reproduced except in full with written approval of Cardinal Laboratories.

Celey D. Keene, Lab Director/Quality Manager



PHONE (575) 393-2326 ° 101 E. MARLAND ° HOBBS, NM 88240

**Analytical Results For:**

NTG ENVIRONMENTAL  
 KELLAN SMITH  
 701 TRADEWINDS BLVD. SUITE C  
 MIDLAND TX, 79706  
 Fax To:

Received:	11/06/2025	Sampling Date:	11/06/2025
Reported:	11/12/2025	Sampling Type:	Soil
Project Name:	FHR 22 STATE #008H	Sampling Condition:	Cool & Intact
Project Number:	248970	Sample Received By:	Tamara Oldaker
Project Location:	EDDY CO., NM		

**Sample ID: V - 1 4-4.5 (H257014-05)**

BTEX 8021B		mg/kg		Analyzed By: JH				S-04		
Analyte	Result	Reporting Limit	Analyzed	Method Blank	BS	% Recovery	True Value QC	RPD	Qualifier	
Benzene*	<0.500	0.500	11/06/2025	ND	1.75	87.3	2.00	2.65	GC-NC	
Toluene*	<0.500	0.500	11/06/2025	ND	2.08	104	2.00	0.711	GC-NC	
<b>Ethylbenzene*</b>	<b>2.90</b>	0.500	11/06/2025	ND	2.02	101	2.00	0.760	GC-NC1	
<b>Total Xylenes*</b>	<b>36.9</b>	1.50	11/06/2025	ND	6.03	101	6.00	0.649	GC-NC1	
<b>Total BTEX</b>	<b>39.8</b>	3.00	11/06/2025	ND					GC-NC1	

Surrogate: 4-Bromofluorobenzene (PID) 164 % 70.4-141

Chloride, SM4500Cl-B		mg/kg		Analyzed By: HM						
Analyte	Result	Reporting Limit	Analyzed	Method Blank	BS	% Recovery	True Value QC	RPD	Qualifier	
Chloride	<16.0	16.0	11/06/2025	ND	448	112	400	3.51		

TPH 8015M		mg/kg		Analyzed By: MS						
Analyte	Result	Reporting Limit	Analyzed	Method Blank	BS	% Recovery	True Value QC	RPD	Qualifier	
<b>GRO C6-C10*</b>	<b>614</b>	10.0	11/06/2025	ND	200	100	200	1.79		
<b>DRO &gt;C10-C28*</b>	<b>1830</b>	10.0	11/06/2025	ND	205	103	200	1.68		
<b>EXT DRO &gt;C28-C36</b>	<b>538</b>	10.0	11/06/2025	ND						

Surrogate: 1-Chlorooctane 116 % 52.4-130

Surrogate: 1-Chlorooctadecane 122 % 39.9-141

Cardinal Laboratories

\*=Accredited Analyte

PLEASE NOTE: Liability and Damages. Cardinal's liability and client's exclusive remedy for any claim arising, whether based in contract or tort, shall be limited to the amount paid by client for analyses. All claims, including those for negligence and any other cause whatsoever shall be deemed waived unless made in writing and received by Cardinal within thirty (30) days after completion of the applicable service. In no event shall Cardinal be liable for incidental or consequential damages, including, without limitation, business interruptions, loss of use, or loss of profits incurred by client, its subsidiaries, affiliates or successors arising out of or related to the performance of the services hereunder by Cardinal, regardless of whether such claim is based upon any of the above stated reasons or otherwise. Results relate only to the samples identified above. This report shall not be reproduced except in full with written approval of Cardinal Laboratories.

Celey D. Keene, Lab Director/Quality Manager



PHONE (575) 393-2326 ° 101 E. MARLAND ° HOBBS, NM 88240

**Analytical Results For:**

NTG ENVIRONMENTAL  
 KELLAN SMITH  
 701 TRADEWINDS BLVD. SUITE C  
 MIDLAND TX, 79706  
 Fax To:

Received:	11/06/2025	Sampling Date:	11/06/2025
Reported:	11/12/2025	Sampling Type:	Soil
Project Name:	FHR 22 STATE #008H	Sampling Condition:	Cool & Intact
Project Number:	248970	Sample Received By:	Tamara Oldaker
Project Location:	EDDY CO., NM		

**Sample ID: V - 1 5-5.5 (H257014-06)**

BTEX 8021B		mg/kg		Analyzed By: JH				S-04		
Analyte	Result	Reporting Limit	Analyzed	Method Blank	BS	% Recovery	True Value QC	RPD	Qualifier	
Benzene*	<0.100	0.100	11/07/2025	ND	1.80	89.8	2.00	1.23	GC-NC, QM-07	
Toluene*	<0.100	0.100	11/07/2025	ND	1.90	95.1	2.00	1.52	GC-NC, QM-07	
<b>Ethylbenzene*</b>	<b>3.76</b>	0.100	11/07/2025	ND	1.91	95.3	2.00	1.50	GC-NC1, QM-07	
<b>Total Xylenes*</b>	<b>27.2</b>	0.300	11/07/2025	ND	6.16	103	6.00	1.34	GC-NC1, QM-07	
<b>Total BTEX</b>	<b>30.9</b>	0.600	11/07/2025	ND					GC-NC1	

Surrogate: 4-Bromofluorobenzene (PID) 194 % 70.4-141

Chloride, SM4500Cl-B		mg/kg		Analyzed By: HM						
Analyte	Result	Reporting Limit	Analyzed	Method Blank	BS	% Recovery	True Value QC	RPD	Qualifier	
Chloride	<16.0	16.0	11/06/2025	ND	448	112	400	3.51		

TPH 8015M		mg/kg		Analyzed By: MS						
Analyte	Result	Reporting Limit	Analyzed	Method Blank	BS	% Recovery	True Value QC	RPD	Qualifier	
<b>GRO C6-C10*</b>	<b>472</b>	10.0	11/06/2025	ND	200	100	200	1.79		
<b>DRO &gt;C10-C28*</b>	<b>1380</b>	10.0	11/06/2025	ND	205	103	200	1.68		
<b>EXT DRO &gt;C28-C36</b>	<b>419</b>	10.0	11/06/2025	ND						

Surrogate: 1-Chlorooctane 110 % 52.4-130

Surrogate: 1-Chlorooctadecane 115 % 39.9-141

Cardinal Laboratories

\*=Accredited Analyte

PLEASE NOTE: Liability and Damages. Cardinal's liability and client's exclusive remedy for any claim arising, whether based in contract or tort, shall be limited to the amount paid by client for analyses. All claims, including those for negligence and any other cause whatsoever shall be deemed waived unless made in writing and received by Cardinal within thirty (30) days after completion of the applicable service. In no event shall Cardinal be liable for incidental or consequential damages, including, without limitation, business interruptions, loss of use, or loss of profits incurred by client, its subsidiaries, affiliates or successors arising out of or related to the performance of the services hereunder by Cardinal, regardless of whether such claim is based upon any of the above stated reasons or otherwise. Results relate only to the samples identified above. This report shall not be reproduced except in full with written approval of Cardinal Laboratories.

Celey D. Keene, Lab Director/Quality Manager



PHONE (575) 393-2326 ° 101 E. MARLAND ° HOBBS, NM 88240

**Analytical Results For:**

NTG ENVIRONMENTAL  
 KELLAN SMITH  
 701 TRADEWINDS BLVD. SUITE C  
 MIDLAND TX, 79706  
 Fax To:

Received:	11/06/2025	Sampling Date:	11/06/2025
Reported:	11/12/2025	Sampling Type:	Soil
Project Name:	FHR 22 STATE #008H	Sampling Condition:	Cool & Intact
Project Number:	248970	Sample Received By:	Tamara Oldaker
Project Location:	EDDY CO., NM		

**Sample ID: V - 1 6-6.5 (H257014-07)**

BTEX 8021B		mg/kg		Analyzed By: JH				S-04		
Analyte	Result	Reporting Limit	Analyzed	Method Blank	BS	% Recovery	True Value QC	RPD	Qualifier	
Benzene*	<0.100	0.100	11/07/2025	ND	1.80	89.8	2.00	1.23	GC-NC	
Toluene*	<0.100	0.100	11/07/2025	ND	1.90	95.1	2.00	1.52	GC-NC	
<b>Ethylbenzene*</b>	<b>3.91</b>	0.100	11/07/2025	ND	1.91	95.3	2.00	1.50	GC-NC1	
<b>Total Xylenes*</b>	<b>29.4</b>	0.300	11/07/2025	ND	6.16	103	6.00	1.34	GC-NC1	
<b>Total BTEX</b>	<b>33.3</b>	0.600	11/07/2025	ND					GC-NC1	

Surrogate: 4-Bromofluorobenzene (PID) 202 % 70.4-141

Chloride, SM4500CI-B		mg/kg		Analyzed By: HM						
Analyte	Result	Reporting Limit	Analyzed	Method Blank	BS	% Recovery	True Value QC	RPD	Qualifier	
<b>Chloride</b>	<b>16.0</b>	16.0	11/06/2025	ND	448	112	400	3.51		

TPH 8015M		mg/kg		Analyzed By: MS				S-04		
Analyte	Result	Reporting Limit	Analyzed	Method Blank	BS	% Recovery	True Value QC	RPD	Qualifier	
<b>GRO C6-C10*</b>	<b>659</b>	10.0	11/07/2025	ND	185	92.3	200	6.65	QM-07, QR-03	
<b>DRO &gt;C10-C28*</b>	<b>1820</b>	10.0	11/07/2025	ND	188	94.2	200	6.40	QM-07	
<b>EXT DRO &gt;C28-C36</b>	<b>197</b>	10.0	11/07/2025	ND						

Surrogate: 1-Chlorooctane 133 % 52.4-130

Surrogate: 1-Chlorooctadecane 150 % 39.9-141

Cardinal Laboratories

\*=Accredited Analyte

PLEASE NOTE: Liability and Damages. Cardinal's liability and client's exclusive remedy for any claim arising, whether based in contract or tort, shall be limited to the amount paid by client for analyses. All claims, including those for negligence and any other cause whatsoever shall be deemed waived unless made in writing and received by Cardinal within thirty (30) days after completion of the applicable service. In no event shall Cardinal be liable for incidental or consequential damages, including, without limitation, business interruptions, loss of use, or loss of profits incurred by client, its subsidiaries, affiliates or successors arising out of or related to the performance of the services hereunder by Cardinal, regardless of whether such claim is based upon any of the above stated reasons or otherwise. Results relate only to the samples identified above. This report shall not be reproduced except in full with written approval of Cardinal Laboratories.

Celey D. Keene, Lab Director/Quality Manager



PHONE (575) 393-2326 ° 101 E. MARLAND ° HOBBS, NM 88240

**Analytical Results For:**

NTG ENVIRONMENTAL  
 KELLAN SMITH  
 701 TRADEWINDS BLVD. SUITE C  
 MIDLAND TX, 79706  
 Fax To:

Received:	11/06/2025	Sampling Date:	11/06/2025
Reported:	11/12/2025	Sampling Type:	Soil
Project Name:	FHR 22 STATE #008H	Sampling Condition:	Cool & Intact
Project Number:	248970	Sample Received By:	Tamara Oldaker
Project Location:	EDDY CO., NM		

**Sample ID: V - 1 7-7.5 (H257014-08)**

BTEX 8021B		mg/kg		Analyzed By: JH				S-04		
Analyte	Result	Reporting Limit	Analyzed	Method Blank	BS	% Recovery	True Value QC	RPD	Qualifier	
Benzene*	<0.050	0.050	11/07/2025	ND	1.80	89.8	2.00	1.23	GC-NC	
Toluene*	<0.050	0.050	11/07/2025	ND	1.90	95.1	2.00	1.52	GC-NC	
<b>Ethylbenzene*</b>	<b>2.79</b>	0.050	11/07/2025	ND	1.91	95.3	2.00	1.50	GC-NC1	
<b>Total Xylenes*</b>	<b>20.2</b>	0.150	11/07/2025	ND	6.16	103	6.00	1.34	GC-NC1	
<b>Total BTEX</b>	<b>23.0</b>	0.300	11/07/2025	ND					GC-NC1	

Surrogate: 4-Bromofluorobenzene (PID) 214 % 70.4-141

Chloride, SM4500Cl-B		mg/kg		Analyzed By: HM						
Analyte	Result	Reporting Limit	Analyzed	Method Blank	BS	% Recovery	True Value QC	RPD	Qualifier	
<b>Chloride</b>	<b>16.0</b>	16.0	11/06/2025	ND	448	112	400	3.51		

TPH 8015M		mg/kg		Analyzed By: MS				S-04		
Analyte	Result	Reporting Limit	Analyzed	Method Blank	BS	% Recovery	True Value QC	RPD	Qualifier	
<b>GRO C6-C10*</b>	<b>469</b>	10.0	11/07/2025	ND	185	92.3	200	6.65		
<b>DRO &gt;C10-C28*</b>	<b>1320</b>	10.0	11/07/2025	ND	188	94.2	200	6.40		
<b>EXT DRO &gt;C28-C36</b>	<b>139</b>	10.0	11/07/2025	ND						

Surrogate: 1-Chlorooctane 128 % 52.4-130

Surrogate: 1-Chlorooctadecane 143 % 39.9-141

Cardinal Laboratories

\*=Accredited Analyte

PLEASE NOTE: Liability and Damages. Cardinal's liability and client's exclusive remedy for any claim arising, whether based in contract or tort, shall be limited to the amount paid by client for analyses. All claims, including those for negligence and any other cause whatsoever shall be deemed waived unless made in writing and received by Cardinal within thirty (30) days after completion of the applicable service. In no event shall Cardinal be liable for incidental or consequential damages, including, without limitation, business interruptions, loss of use, or loss of profits incurred by client, its subsidiaries, affiliates or successors arising out of or related to the performance of the services hereunder by Cardinal, regardless of whether such claim is based upon any of the above stated reasons or otherwise. Results relate only to the samples identified above. This report shall not be reproduced except in full with written approval of Cardinal Laboratories.

Celey D. Keene, Lab Director/Quality Manager



PHONE (575) 393-2326 ° 101 E. MARLAND ° HOBBS, NM 88240

**Analytical Results For:**

NTG ENVIRONMENTAL  
 KELLAN SMITH  
 701 TRADEWINDS BLVD. SUITE C  
 MIDLAND TX, 79706  
 Fax To:

Received:	11/06/2025	Sampling Date:	11/06/2025
Reported:	11/12/2025	Sampling Type:	Soil
Project Name:	FHR 22 STATE #008H	Sampling Condition:	Cool & Intact
Project Number:	248970	Sample Received By:	Tamara Oldaker
Project Location:	EDDY CO., NM		

**Sample ID: V - 1 8-8.5 (H257014-09)**

BTEX 8021B		mg/kg		Analyzed By: JH				S-04		
Analyte	Result	Reporting Limit	Analyzed	Method Blank	BS	% Recovery	True Value QC	RPD	Qualifier	
Benzene*	<0.050	0.050	11/07/2025	ND	1.80	89.8	2.00	1.23	GC-NC	
Toluene*	<0.050	0.050	11/07/2025	ND	1.90	95.1	2.00	1.52	GC-NC	
<b>Ethylbenzene*</b>	<b>2.31</b>	0.050	11/07/2025	ND	1.91	95.3	2.00	1.50	GC-NC1	
<b>Total Xylenes*</b>	<b>13.1</b>	0.150	11/07/2025	ND	6.16	103	6.00	1.34	GC-NC1	
<b>Total BTEX</b>	<b>15.4</b>	0.300	11/07/2025	ND					GC-NC1	

Surrogate: 4-Bromofluorobenzene (PID) 209 % 70.4-141

Chloride, SM4500CI-B		mg/kg		Analyzed By: HM						
Analyte	Result	Reporting Limit	Analyzed	Method Blank	BS	% Recovery	True Value QC	RPD	Qualifier	
<b>Chloride</b>	<b>32.0</b>	16.0	11/06/2025	ND	448	112	400	3.51		

TPH 8015M		mg/kg		Analyzed By: MS						
Analyte	Result	Reporting Limit	Analyzed	Method Blank	BS	% Recovery	True Value QC	RPD	Qualifier	
<b>GRO C6-C10*</b>	<b>382</b>	10.0	11/07/2025	ND	185	92.3	200	6.65		
<b>DRO &gt;C10-C28*</b>	<b>1270</b>	10.0	11/07/2025	ND	188	94.2	200	6.40		
<b>EXT DRO &gt;C28-C36</b>	<b>124</b>	10.0	11/07/2025	ND						

Surrogate: 1-Chlorooctane 120 % 52.4-130

Surrogate: 1-Chlorooctadecane 133 % 39.9-141

Cardinal Laboratories

\*=Accredited Analyte

PLEASE NOTE: Liability and Damages. Cardinal's liability and client's exclusive remedy for any claim arising, whether based in contract or tort, shall be limited to the amount paid by client for analyses. All claims, including those for negligence and any other cause whatsoever shall be deemed waived unless made in writing and received by Cardinal within thirty (30) days after completion of the applicable service. In no event shall Cardinal be liable for incidental or consequential damages, including, without limitation, business interruptions, loss of use, or loss of profits incurred by client, its subsidiaries, affiliates or successors arising out of or related to the performance of the services hereunder by Cardinal, regardless of whether such claim is based upon any of the above stated reasons or otherwise. Results relate only to the samples identified above. This report shall not be reproduced except in full with written approval of Cardinal Laboratories.

Celey D. Keene, Lab Director/Quality Manager



PHONE (575) 393-2326 ° 101 E. MARLAND ° HOBBS, NM 88240

**Analytical Results For:**

NTG ENVIRONMENTAL  
 KELLAN SMITH  
 701 TRADEWINDS BLVD. SUITE C  
 MIDLAND TX, 79706  
 Fax To:

Received:	11/06/2025	Sampling Date:	11/06/2025
Reported:	11/12/2025	Sampling Type:	Soil
Project Name:	FHR 22 STATE #008H	Sampling Condition:	Cool & Intact
Project Number:	248970	Sample Received By:	Tamara Oldaker
Project Location:	EDDY CO., NM		

**Sample ID: V - 2 0-0.5 (H257014-10)**

BTEX 8021B		mg/kg		Analyzed By: JH					
Analyte	Result	Reporting Limit	Analyzed	Method Blank	BS	% Recovery	True Value QC	RPD	Qualifier
Benzene*	<0.050	0.050	11/07/2025	ND	1.80	89.8	2.00	1.23	
Toluene*	<0.050	0.050	11/07/2025	ND	1.90	95.1	2.00	1.52	
Ethylbenzene*	<0.050	0.050	11/07/2025	ND	1.91	95.3	2.00	1.50	
Total Xylenes*	<0.150	0.150	11/07/2025	ND	6.16	103	6.00	1.34	
Total BTEX	<0.300	0.300	11/07/2025	ND					

Surrogate: 4-Bromofluorobenzene (PID) 122 % 70.4-141

Chloride, SM4500CI-B		mg/kg		Analyzed By: HM					
Analyte	Result	Reporting Limit	Analyzed	Method Blank	BS	% Recovery	True Value QC	RPD	Qualifier
Chloride	32.0	16.0	11/06/2025	ND	448	112	400	3.51	

TPH 8015M		mg/kg		Analyzed By: MS					
Analyte	Result	Reporting Limit	Analyzed	Method Blank	BS	% Recovery	True Value QC	RPD	Qualifier
GRO C6-C10*	<10.0	10.0	11/07/2025	ND	185	92.3	200	6.65	
DRO >C10-C28*	<10.0	10.0	11/07/2025	ND	188	94.2	200	6.40	
EXT DRO >C28-C36	<10.0	10.0	11/07/2025	ND					

Surrogate: 1-Chlorooctane 91.6 % 52.4-130

Surrogate: 1-Chlorooctadecane 94.4 % 39.9-141

Cardinal Laboratories

\*=Accredited Analyte

PLEASE NOTE: Liability and Damages. Cardinal's liability and client's exclusive remedy for any claim arising, whether based in contract or tort, shall be limited to the amount paid by client for analyses. All claims, including those for negligence and any other cause whatsoever shall be deemed waived unless made in writing and received by Cardinal within thirty (30) days after completion of the applicable service. In no event shall Cardinal be liable for incidental or consequential damages, including, without limitation, business interruptions, loss of use, or loss of profits incurred by client, its subsidiaries, affiliates or successors arising out of or related to the performance of the services hereunder by Cardinal, regardless of whether such claim is based upon any of the above stated reasons or otherwise. Results relate only to the samples identified above. This report shall not be reproduced except in full with written approval of Cardinal Laboratories.

Celey D. Keene, Lab Director/Quality Manager



PHONE (575) 393-2326 ° 101 E. MARLAND ° HOBBS, NM 88240

**Analytical Results For:**

NTG ENVIRONMENTAL  
 KELLAN SMITH  
 701 TRADEWINDS BLVD. SUITE C  
 MIDLAND TX, 79706  
 Fax To:

Received:	11/06/2025	Sampling Date:	11/06/2025
Reported:	11/12/2025	Sampling Type:	Soil
Project Name:	FHR 22 STATE #008H	Sampling Condition:	Cool & Intact
Project Number:	248970	Sample Received By:	Tamara Oldaker
Project Location:	EDDY CO., NM		

**Sample ID: V - 2 1-1.5 (H257014-11)**

BTEX 8021B		mg/kg		Analyzed By: JH					
Analyte	Result	Reporting Limit	Analyzed	Method Blank	BS	% Recovery	True Value QC	RPD	Qualifier
Benzene*	<0.050	0.050	11/07/2025	ND	1.80	89.8	2.00	1.23	
Toluene*	<0.050	0.050	11/07/2025	ND	1.90	95.1	2.00	1.52	
Ethylbenzene*	<0.050	0.050	11/07/2025	ND	1.91	95.3	2.00	1.50	
Total Xylenes*	<0.150	0.150	11/07/2025	ND	6.16	103	6.00	1.34	
Total BTEX	<0.300	0.300	11/07/2025	ND					

Surrogate: 4-Bromofluorobenzene (PID) 122 % 70.4-141

Chloride, SM4500CI-B		mg/kg		Analyzed By: HM					
Analyte	Result	Reporting Limit	Analyzed	Method Blank	BS	% Recovery	True Value QC	RPD	Qualifier
Chloride	16.0	16.0	11/06/2025	ND	448	112	400	3.51	

TPH 8015M		mg/kg		Analyzed By: MS					
Analyte	Result	Reporting Limit	Analyzed	Method Blank	BS	% Recovery	True Value QC	RPD	Qualifier
GRO C6-C10*	<10.0	10.0	11/07/2025	ND	185	92.3	200	6.65	
DRO >C10-C28*	<10.0	10.0	11/07/2025	ND	188	94.2	200	6.40	
EXT DRO >C28-C36	<10.0	10.0	11/07/2025	ND					

Surrogate: 1-Chlorooctane 93.8 % 52.4-130

Surrogate: 1-Chlorooctadecane 101 % 39.9-141

Cardinal Laboratories

\*=Accredited Analyte

PLEASE NOTE: Liability and Damages. Cardinal's liability and client's exclusive remedy for any claim arising, whether based in contract or tort, shall be limited to the amount paid by client for analyses. All claims, including those for negligence and any other cause whatsoever shall be deemed waived unless made in writing and received by Cardinal within thirty (30) days after completion of the applicable service. In no event shall Cardinal be liable for incidental or consequential damages, including, without limitation, business interruptions, loss of use, or loss of profits incurred by client, its subsidiaries, affiliates or successors arising out of or related to the performance of the services hereunder by Cardinal, regardless of whether such claim is based upon any of the above stated reasons or otherwise. Results relate only to the samples identified above. This report shall not be reproduced except in full with written approval of Cardinal Laboratories.

Celey D. Keene, Lab Director/Quality Manager



PHONE (575) 393-2326 ° 101 E. MARLAND ° HOBBS, NM 88240

**Analytical Results For:**

NTG ENVIRONMENTAL  
 KELLAN SMITH  
 701 TRADEWINDS BLVD. SUITE C  
 MIDLAND TX, 79706  
 Fax To:

Received:	11/06/2025	Sampling Date:	11/06/2025
Reported:	11/12/2025	Sampling Type:	Soil
Project Name:	FHR 22 STATE #008H	Sampling Condition:	Cool & Intact
Project Number:	248970	Sample Received By:	Tamara Oldaker
Project Location:	EDDY CO., NM		

**Sample ID: V - 2 2-2.5 (H257014-12)**

BTEX 8021B		mg/kg		Analyzed By: JH					
Analyte	Result	Reporting Limit	Analyzed	Method Blank	BS	% Recovery	True Value QC	RPD	Qualifier
Benzene*	<0.100	0.100	11/10/2025	ND	1.80	89.8	2.00	1.23	
Toluene*	<0.100	0.100	11/10/2025	ND	1.90	95.1	2.00	1.52	
<b>Ethylbenzene*</b>	<b>2.01</b>	0.100	11/10/2025	ND	1.91	95.3	2.00	1.50	GC-NC1
<b>Total Xylenes*</b>	<b>30.1</b>	0.300	11/10/2025	ND	6.16	103	6.00	1.34	GC-NC1
<b>Total BTEX</b>	<b>32.1</b>	0.600	11/10/2025	ND					GC-NC1

Surrogate: 4-Bromofluorobenzene (PID) 134 % 70.4-141

Chloride, SM4500CI-B		mg/kg		Analyzed By: HM					
Analyte	Result	Reporting Limit	Analyzed	Method Blank	BS	% Recovery	True Value QC	RPD	Qualifier
<b>Chloride</b>	<b>32.0</b>	16.0	11/06/2025	ND	448	112	400	3.51	

TPH 8015M		mg/kg		Analyzed By: MS						S-04
Analyte	Result	Reporting Limit	Analyzed	Method Blank	BS	% Recovery	True Value QC	RPD	Qualifier	
<b>GRO C6-C10*</b>	<b>1200</b>	10.0	11/07/2025	ND	185	92.3	200	6.65		
<b>DRO &gt;C10-C28*</b>	<b>3530</b>	10.0	11/07/2025	ND	188	94.2	200	6.40		
<b>EXT DRO &gt;C28-C36</b>	<b>420</b>	10.0	11/07/2025	ND						

Surrogate: 1-Chlorooctane 162 % 52.4-130

Surrogate: 1-Chlorooctadecane 149 % 39.9-141

Cardinal Laboratories

\*=Accredited Analyte

PLEASE NOTE: Liability and Damages. Cardinal's liability and client's exclusive remedy for any claim arising, whether based in contract or tort, shall be limited to the amount paid by client for analyses. All claims, including those for negligence and any other cause whatsoever shall be deemed waived unless made in writing and received by Cardinal within thirty (30) days after completion of the applicable service. In no event shall Cardinal be liable for incidental or consequential damages, including, without limitation, business interruptions, loss of use, or loss of profits incurred by client, its subsidiaries, affiliates or successors arising out of or related to the performance of the services hereunder by Cardinal, regardless of whether such claim is based upon any of the above stated reasons or otherwise. Results relate only to the samples identified above. This report shall not be reproduced except in full with written approval of Cardinal Laboratories.

Celey D. Keene, Lab Director/Quality Manager



PHONE (575) 393-2326 ° 101 E. MARLAND ° HOBBS, NM 88240

**Analytical Results For:**

NTG ENVIRONMENTAL  
 KELLAN SMITH  
 701 TRADEWINDS BLVD. SUITE C  
 MIDLAND TX, 79706  
 Fax To:

Received:	11/06/2025	Sampling Date:	11/06/2025
Reported:	11/12/2025	Sampling Type:	Soil
Project Name:	FHR 22 STATE #008H	Sampling Condition:	Cool & Intact
Project Number:	248970	Sample Received By:	Tamara Oldaker
Project Location:	EDDY CO., NM		

**Sample ID: V - 2 3-3.5 (H257014-13)**

BTEX 8021B		mg/kg		Analyzed By: JH					
Analyte	Result	Reporting Limit	Analyzed	Method Blank	BS	% Recovery	True Value QC	RPD	Qualifier
Benzene*	<0.050	0.050	11/10/2025	ND	1.80	89.8	2.00	1.23	
Toluene*	<0.050	0.050	11/10/2025	ND	1.90	95.1	2.00	1.52	
Ethylbenzene*	<0.050	0.050	11/10/2025	ND	1.91	95.3	2.00	1.50	
Total Xylenes*	<0.150	0.150	11/10/2025	ND	6.16	103	6.00	1.34	
Total BTEX	<0.300	0.300	11/10/2025	ND					

Surrogate: 4-Bromofluorobenzene (PID) 124 % 70.4-141

Chloride, SM4500CI-B		mg/kg		Analyzed By: KH					
Analyte	Result	Reporting Limit	Analyzed	Method Blank	BS	% Recovery	True Value QC	RPD	Qualifier
<b>Chloride</b>	<b>48.0</b>	16.0	11/06/2025	ND	416	104	400	0.00	

TPH 8015M		mg/kg		Analyzed By: MS					
Analyte	Result	Reporting Limit	Analyzed	Method Blank	BS	% Recovery	True Value QC	RPD	Qualifier
GRO C6-C10*	<10.0	10.0	11/07/2025	ND	185	92.3	200	6.65	
DRO >C10-C28*	<10.0	10.0	11/07/2025	ND	188	94.2	200	6.40	
EXT DRO >C28-C36	<10.0	10.0	11/07/2025	ND					

Surrogate: 1-Chlorooctane 94.0 % 52.4-130

Surrogate: 1-Chlorooctadecane 99.0 % 39.9-141

Cardinal Laboratories

\*=Accredited Analyte

PLEASE NOTE: Liability and Damages. Cardinal's liability and client's exclusive remedy for any claim arising, whether based in contract or tort, shall be limited to the amount paid by client for analyses. All claims, including those for negligence and any other cause whatsoever shall be deemed waived unless made in writing and received by Cardinal within thirty (30) days after completion of the applicable service. In no event shall Cardinal be liable for incidental or consequential damages, including, without limitation, business interruptions, loss of use, or loss of profits incurred by client, its subsidiaries, affiliates or successors arising out of or related to the performance of the services hereunder by Cardinal, regardless of whether such claim is based upon any of the above stated reasons or otherwise. Results relate only to the samples identified above. This report shall not be reproduced except in full with written approval of Cardinal Laboratories.

Celey D. Keene, Lab Director/Quality Manager



PHONE (575) 393-2326 ° 101 E. MARLAND ° HOBBS, NM 88240

**Analytical Results For:**

NTG ENVIRONMENTAL  
 KELLAN SMITH  
 701 TRADEWINDS BLVD. SUITE C  
 MIDLAND TX, 79706  
 Fax To:

Received:	11/06/2025	Sampling Date:	11/06/2025
Reported:	11/12/2025	Sampling Type:	Soil
Project Name:	FHR 22 STATE #008H	Sampling Condition:	Cool & Intact
Project Number:	248970	Sample Received By:	Tamara Oldaker
Project Location:	EDDY CO., NM		

**Sample ID: V - 2 4-4.5 (H257014-14)**

BTEX 8021B		mg/kg		Analyzed By: JH					
Analyte	Result	Reporting Limit	Analyzed	Method Blank	BS	% Recovery	True Value QC	RPD	Qualifier
Benzene*	<0.050	0.050	11/07/2025	ND	1.80	89.8	2.00	1.23	
Toluene*	<0.050	0.050	11/07/2025	ND	1.90	95.1	2.00	1.52	
Ethylbenzene*	<0.050	0.050	11/07/2025	ND	1.91	95.3	2.00	1.50	
Total Xylenes*	<0.150	0.150	11/07/2025	ND	6.16	103	6.00	1.34	
Total BTEX	<0.300	0.300	11/07/2025	ND					

Surrogate: 4-Bromofluorobenzene (PID) 120 % 70.4-141

Chloride, SM4500CI-B		mg/kg		Analyzed By: KH					
Analyte	Result	Reporting Limit	Analyzed	Method Blank	BS	% Recovery	True Value QC	RPD	Qualifier
Chloride	64.0	16.0	11/06/2025	ND	416	104	400	0.00	

TPH 8015M		mg/kg		Analyzed By: MS					
Analyte	Result	Reporting Limit	Analyzed	Method Blank	BS	% Recovery	True Value QC	RPD	Qualifier
GRO C6-C10*	<10.0	10.0	11/07/2025	ND	185	92.3	200	6.65	
DRO >C10-C28*	<10.0	10.0	11/07/2025	ND	188	94.2	200	6.40	
EXT DRO >C28-C36	<10.0	10.0	11/07/2025	ND					

Surrogate: 1-Chlorooctane 95.6 % 52.4-130

Surrogate: 1-Chlorooctadecane 102 % 39.9-141

Cardinal Laboratories

\*=Accredited Analyte

PLEASE NOTE: Liability and Damages. Cardinal's liability and client's exclusive remedy for any claim arising, whether based in contract or tort, shall be limited to the amount paid by client for analyses. All claims, including those for negligence and any other cause whatsoever shall be deemed waived unless made in writing and received by Cardinal within thirty (30) days after completion of the applicable service. In no event shall Cardinal be liable for incidental or consequential damages, including, without limitation, business interruptions, loss of use, or loss of profits incurred by client, its subsidiaries, affiliates or successors arising out of or related to the performance of the services hereunder by Cardinal, regardless of whether such claim is based upon any of the above stated reasons or otherwise. Results relate only to the samples identified above. This report shall not be reproduced except in full with written approval of Cardinal Laboratories.

Celey D. Keene, Lab Director/Quality Manager



PHONE (575) 393-2326 ° 101 E. MARLAND ° HOBBS, NM 88240

Notes and Definitions

- S-04 The surrogate recovery for this sample is outside of established control limits due to a sample matrix effect.
QR-03 The RPD value for the sample duplicate or MS/MSD was outside of QC acceptance limits due to matrix interference.
QM-07 The spike recovery was outside acceptance limits for the MS and/or MSD.
GC-NC1 8260 confirmation analysis was performed; initial GC results were not supported by GC/MS analysis and are biased high with interfering compounds.
GC-NC 8260 confirmation analysis was performed; initial GC results were not supported by GC/MS analysis and are reported as ND.
ND Analyte NOT DETECTED at or above the reporting limit
RPD Relative Percent Difference
\*\* Samples not received at proper temperature of 6°C or below.
\*\*\* Insufficient time to reach temperature.
- Chloride by SM4500Cl-B does not require samples be received at or below 6°C
Samples reported on an as received basis (wet) unless otherwise noted on report

Cardinal Laboratories

\*=Accredited Analyte

PLEASE NOTE: Liability and Damages. Cardinal's liability and client's exclusive remedy for any claim arising, whether based in contract or tort, shall be limited to the amount paid by client for analyses. All claims, including those for negligence and any other cause whatsoever shall be deemed waived unless made in writing and received by Cardinal within thirty (30) days after completion of the applicable service.

Celey D. Keene

Celey D. Keene, Lab Director/Quality Manager



Chain of Custody

Work Order No: HAS 7014

Page 1 of 2

Project Manager: Kellan Smith  
 Company Name: NTG Environmental  
 Address: 13212 N MacArthur Blvd  
 City, State ZIP: Oklahoma City, OK 73142  
 Phone: (580) 682-1889  
 Email: ksmith@ntglobal.com

Bill to: (if different)  
 Company Name:  
 Address:  
 City, State ZIP:

Work Order Comments  
 Program: UST/PST  PRR  Brownfields  RRC  Superfund   
 State of Project:  
 Reporting: Level II  Level III  PST/UST  RRP  Level IV   
 Deliverables: EDD  ADAPT  Other:

Project Name: FHR 22 State #008H  
 Project Number: 248970  
 Project Location: Eddy Co, NM  
 Sampler's Name: Tyler Kimball  
 PO #: **SAMPLE RECEIPT**

Temp Blank: Yes  No   
 Received Intact: Yes  No   
 Cooler Custody Seals: Yes  No   
 Sample Custody Seals: Yes  No   
 Total Containers: Yes  No

Turn Around:  Routine  Rush  
 Due Date:  
 TAT starts the day received by the lab, if received by 4:30pm

Wet Ice: Yes  No   
 Thermometer ID: #1140  
 Correction Factor: +0.3°C  
 Temperature Reading: 41.0°C  
 Corrected Temperature: 4.3°C

Parameters: BTEX 8021B, TPH 8015M (GRO + DRO + MRO), Chloride 4500

Preservative Codes: None: NO, DI Water: H<sub>2</sub>O, Cool: Cool, MeOH: Me, HCL: HC, HNO<sub>3</sub>: HN, H<sub>2</sub>SO<sub>4</sub>: H<sub>2</sub>, H<sub>3</sub>PO<sub>4</sub>: HP, NaHSO<sub>4</sub>: NABIS, Na<sub>2</sub>S<sub>2</sub>O<sub>3</sub>: NaSO<sub>3</sub>, Zn Acetate+NaOH: Zn, NaOH+Ascorbic Acid: SAPC

Sample Identification	Depth (ft bgs)	Date	Time	Soil	Water	Grab/Comp	# of Cont	Parameters	Pres. Code	ANALYSIS REQUEST	Sample Comments
V-1	0-1.5	11-6-25	9:00	X		G	1	BTEX 8021B			
V-1	1-1.5							TPH 8015M (GRO + DRO + MRO)			
V-1	2-3.5							Chloride 4500			
V-1	3-3.5										
V-1	4-4.5										
V-1	5-5.5										
V-1	6-6.5										
V-1	7-7.5										
V-1	8-8.5										
V-2	0-1.5										

Additional Comments: NO LABELS

Notice: Signature of this document and relinquishment of samples constitutes a valid purchase order from client company to Xenco, its affiliates and subcontractors. It assigns standard terms and conditions of service. Xenco will be liable only for the cost of samples and shall not assume any responsibility for any losses or expenses incurred by the client if such losses are due to circumstances beyond the control of Xenco. A minimum charge of \$85.00 will be applied to each project and a charge of \$5 for each sample submitted to Xenco, but not analyzed. These terms will be enforced unless previously negotiated.

Relinquished by: (Signature)	Received by: (Signature)	Date/Time	Relinquished by: (Signature)	Received by: (Signature)	Date/Time
<u>[Signature]</u>	<u>[Signature]</u>	11-6-25 1248			



Chain of Custody

Work Order No: 1257014

Page 2 of 2

Project Manager: Kellan Smith  
 Company Name: NTG Environmental  
 Address: 13212 N MacArthur Blvd  
 City, State ZIP: Oklahoma City, OK 73142  
 Phone: (580) 682-1889  
 Email: ksmith@ntglobal.com

Bill to: (if different)  
 Company Name:  
 Address:  
 City, State ZIP:

Work Order Comments  
 RRC  Superfund  
 Program:  UST/PST  PRP  Brownfields  
 State of Project:  
 Reporting: Level II  Level III  PST/UST  RRP  Level IV   
 Deliverables:  EDD  ADAPT  Other:

Project Name: FHR 22 State #008H  
 Project Number: 248970  
 Project Location: Eddy Co, NM  
 Sampler's Name: Tyler Kimball  
 PO #:   
 Turn Around:  Routine  Rush  
 Due Date:   
 TAT starts the day received by the lab, if received by 4:30pm  
 Temp Blank: Yes  No   
 Received Infract: Yes  No   
 Cooler Custody Seals: Yes  No   
 Sample Custody Seals: Yes  No   
 Total Containers:   
 Wet Ice: Yes  No   
 Thermometer ID: #140  
 Correction Factor: +0.30  
 Temperature Reading: 4.92  
 Corrected Temperature: 4.32

Sample Identification	Depth (ft bgs)	Date	Time	Soil	Water	Grab/Comp	# of Cont	Parameters			Sample Comments
								BTEX 8021B	TPH 8015M ( GRO + DRO + MRO)	Chloride 4500	
V-2	1-1.5	11-6-25	9:15	X		6	1				
V-2	2-2.5						1				
V-2	3-3.5						1				
V-2	4-4.5						1				

Additional Comments: NO labels

Notice: Signature of this document and relinquishment of samples constitutes a valid purchase order from client company to Xenco, its affiliates and subcontractors. It assigns standard terms and conditions of service. Xenco will be liable only for the cost of samples and shall not assume any responsibility for any losses or expenses incurred by the client if such losses are due to circumstances beyond the control of Xenco. A minimum charge of \$85.00 will be applied to each project and a charge of \$5 for each sample submitted to Xenco, but not analyzed. These terms will be enforced unless previously negotiated.

Relinquished by: (Signature)	Received by: (Signature)	Date/Time	Relinquished by: (Signature)	Received by: (Signature)	Date/Time
<i>[Signature]</i>	<i>[Signature]</i>	11-6-25 1348			

Revised Date: 05/01/2020 Rev. 2020.1



PHONE (575) 393-2326 ° 101 E. MARLAND ° HOBBS, NM 88240

---

November 20, 2025

KELLAN SMITH  
NTG ENVIRONMENTAL  
701 TRADEWINDS BLVD. SUITE C  
MIDLAND, TX 79706

RE: FHR 22 STATE #008H

Enclosed are the results of analyses for samples received by the laboratory on 11/14/25 12:17.

Cardinal Laboratories is accredited through Texas NELAP under certificate number TX-C25-00101. Accreditation applies to drinking water, non-potable water and solid and chemical materials. All accredited analytes are denoted by an asterisk (\*). For a complete list of accredited analytes and matrices visit the TCEQ website at [www.tceq.texas.gov/field/qa/lab\\_accred\\_certif.html](http://www.tceq.texas.gov/field/qa/lab_accred_certif.html).

Cardinal Laboratories is accredited through the State of Colorado Department of Public Health and Environment for:

Method EPA 552.2	Haloacetic Acids (HAA-5)
Method EPA 524.2	Total Trihalomethanes (TTHM)
Method EPA 524.4	Regulated VOCs (V1, V2, V3)

Accreditation applies to public drinking water matrices.

This report meets NELAP requirements and is made up of a cover page, analytical results, and a copy of the original chain-of-custody. If you have any questions concerning this report, please feel free to contact me.

Sincerely,

A handwritten signature in black ink that reads "Celey D. Keene".

Celey D. Keene  
Lab Director/Quality Manager



PHONE (575) 393-2326 ° 101 E. MARLAND ° HOBBS, NM 88240

**Analytical Results For:**

NTG ENVIRONMENTAL  
 KELLAN SMITH  
 701 TRADEWINDS BLVD. SUITE C  
 MIDLAND TX, 79706  
 Fax To:

Received:	11/14/2025	Sampling Date:	11/14/2025
Reported:	11/20/2025	Sampling Type:	Soil
Project Name:	FHR 22 STATE #008H	Sampling Condition:	Cool & Intact
Project Number:	248970	Sample Received By:	Tamara Oldaker
Project Location:	EDDY CO., NM		

**Sample ID: V - 3 0-.5 (H257190-01)**

BTEX 8021B		mg/kg		Analyzed By: JH					
Analyte	Result	Reporting Limit	Analyzed	Method Blank	BS	% Recovery	True Value QC	RPD	Qualifier
Benzene*	<0.050	0.050	11/18/2025	ND	2.20	110	2.00	4.88	
Toluene*	<0.050	0.050	11/18/2025	ND	2.19	109	2.00	4.52	
Ethylbenzene*	<0.050	0.050	11/18/2025	ND	2.11	105	2.00	3.12	
Total Xylenes*	<0.150	0.150	11/18/2025	ND	6.37	106	6.00	3.26	
Total BTEX	<0.300	0.300	11/18/2025	ND					

Surrogate: 4-Bromofluorobenzene (PID) 97.2 % 70.4-141

Chloride, SM4500Cl-B		mg/kg		Analyzed By: KH					
Analyte	Result	Reporting Limit	Analyzed	Method Blank	BS	% Recovery	True Value QC	RPD	Qualifier
Chloride	64.0	16.0	11/17/2025	ND	432	108	400	0.00	

TPH 8015M		mg/kg		Analyzed By: MS					
Analyte	Result	Reporting Limit	Analyzed	Method Blank	BS	% Recovery	True Value QC	RPD	Qualifier
GRO C6-C10*	<10.0	10.0	11/17/2025	ND	208	104	200	2.39	
DRO >C10-C28*	<10.0	10.0	11/17/2025	ND	190	94.9	200	2.65	
EXT DRO >C28-C36	<10.0	10.0	11/17/2025	ND					

Surrogate: 1-Chlorooctane 77.1 % 52.4-130

Surrogate: 1-Chlorooctadecane 64.5 % 39.9-141

Cardinal Laboratories

\*=Accredited Analyte

PLEASE NOTE: Liability and Damages. Cardinal's liability and client's exclusive remedy for any claim arising, whether based in contract or tort, shall be limited to the amount paid by client for analyses. All claims, including those for negligence and any other cause whatsoever shall be deemed waived unless made in writing and received by Cardinal within thirty (30) days after completion of the applicable service. In no event shall Cardinal be liable for incidental or consequential damages, including, without limitation, business interruptions, loss of use, or loss of profits incurred by client, its subsidiaries, affiliates or successors arising out of or related to the performance of the services hereunder by Cardinal, regardless of whether such claim is based upon any of the above stated reasons or otherwise. Results relate only to the samples identified above. This report shall not be reproduced except in full with written approval of Cardinal Laboratories.

Celey D. Keene, Lab Director/Quality Manager



PHONE (575) 393-2326 ° 101 E. MARLAND ° HOBBS, NM 88240

**Analytical Results For:**

NTG ENVIRONMENTAL  
 KELLAN SMITH  
 701 TRADEWINDS BLVD. SUITE C  
 MIDLAND TX, 79706  
 Fax To:

Received:	11/14/2025	Sampling Date:	11/14/2025
Reported:	11/20/2025	Sampling Type:	Soil
Project Name:	FHR 22 STATE #008H	Sampling Condition:	Cool & Intact
Project Number:	248970	Sample Received By:	Tamara Oldaker
Project Location:	EDDY CO., NM		

**Sample ID: V - 3 1-1.5 (H257190-02)**

BTEX 8021B		mg/kg		Analyzed By: JH					
Analyte	Result	Reporting Limit	Analyzed	Method Blank	BS	% Recovery	True Value QC	RPD	Qualifier
Benzene*	<0.050	0.050	11/18/2025	ND	2.20	110	2.00	4.88	
Toluene*	<0.050	0.050	11/18/2025	ND	2.19	109	2.00	4.52	
Ethylbenzene*	<0.050	0.050	11/18/2025	ND	2.11	105	2.00	3.12	
Total Xylenes*	<0.150	0.150	11/18/2025	ND	6.37	106	6.00	3.26	
Total BTEX	<0.300	0.300	11/18/2025	ND					

Surrogate: 4-Bromofluorobenzene (PID) 95.9 % 70.4-141

Chloride, SM4500CI-B		mg/kg		Analyzed By: KH					
Analyte	Result	Reporting Limit	Analyzed	Method Blank	BS	% Recovery	True Value QC	RPD	Qualifier
Chloride	64.0	16.0	11/17/2025	ND	432	108	400	0.00	

TPH 8015M		mg/kg		Analyzed By: MS					
Analyte	Result	Reporting Limit	Analyzed	Method Blank	BS	% Recovery	True Value QC	RPD	Qualifier
GRO C6-C10*	<10.0	10.0	11/17/2025	ND	208	104	200	2.39	
DRO >C10-C28*	<10.0	10.0	11/17/2025	ND	190	94.9	200	2.65	
EXT DRO >C28-C36	<10.0	10.0	11/17/2025	ND					

Surrogate: 1-Chlorooctane 68.5 % 52.4-130

Surrogate: 1-Chlorooctadecane 62.3 % 39.9-141

Cardinal Laboratories

\*=Accredited Analyte

PLEASE NOTE: Liability and Damages. Cardinal's liability and client's exclusive remedy for any claim arising, whether based in contract or tort, shall be limited to the amount paid by client for analyses. All claims, including those for negligence and any other cause whatsoever shall be deemed waived unless made in writing and received by Cardinal within thirty (30) days after completion of the applicable service. In no event shall Cardinal be liable for incidental or consequential damages, including, without limitation, business interruptions, loss of use, or loss of profits incurred by client, its subsidiaries, affiliates or successors arising out of or related to the performance of the services hereunder by Cardinal, regardless of whether such claim is based upon any of the above stated reasons or otherwise. Results relate only to the samples identified above. This report shall not be reproduced except in full with written approval of Cardinal Laboratories.

Celey D. Keene, Lab Director/Quality Manager



PHONE (575) 393-2326 ° 101 E. MARLAND ° HOBBS, NM 88240

**Analytical Results For:**

NTG ENVIRONMENTAL  
 KELLAN SMITH  
 701 TRADEWINDS BLVD. SUITE C  
 MIDLAND TX, 79706  
 Fax To:

Received:	11/14/2025	Sampling Date:	11/14/2025
Reported:	11/20/2025	Sampling Type:	Soil
Project Name:	FHR 22 STATE #008H	Sampling Condition:	Cool & Intact
Project Number:	248970	Sample Received By:	Tamara Oldaker
Project Location:	EDDY CO., NM		

**Sample ID: V - 3 2-2.5 (H257190-03)**

BTEX 8021B		mg/kg		Analyzed By: JH					
Analyte	Result	Reporting Limit	Analyzed	Method Blank	BS	% Recovery	True Value QC	RPD	Qualifier
Benzene*	<0.050	0.050	11/18/2025	ND	2.20	110	2.00	4.88	
Toluene*	<0.050	0.050	11/18/2025	ND	2.19	109	2.00	4.52	
Ethylbenzene*	<0.050	0.050	11/18/2025	ND	2.11	105	2.00	3.12	
Total Xylenes*	<0.150	0.150	11/18/2025	ND	6.37	106	6.00	3.26	
Total BTEX	<0.300	0.300	11/18/2025	ND					

Surrogate: 4-Bromofluorobenzene (PID) 94.7 % 70.4-141

Chloride, SM4500CI-B		mg/kg		Analyzed By: KH					
Analyte	Result	Reporting Limit	Analyzed	Method Blank	BS	% Recovery	True Value QC	RPD	Qualifier
Chloride	176	16.0	11/17/2025	ND	432	108	400	0.00	

TPH 8015M		mg/kg		Analyzed By: MS					
Analyte	Result	Reporting Limit	Analyzed	Method Blank	BS	% Recovery	True Value QC	RPD	Qualifier
GRO C6-C10*	<10.0	10.0	11/17/2025	ND	208	104	200	2.39	
DRO >C10-C28*	<10.0	10.0	11/17/2025	ND	190	94.9	200	2.65	
EXT DRO >C28-C36	<10.0	10.0	11/17/2025	ND					

Surrogate: 1-Chlorooctane 81.7 % 52.4-130

Surrogate: 1-Chlorooctadecane 67.3 % 39.9-141

Cardinal Laboratories

\*=Accredited Analyte

PLEASE NOTE: Liability and Damages. Cardinal's liability and client's exclusive remedy for any claim arising, whether based in contract or tort, shall be limited to the amount paid by client for analyses. All claims, including those for negligence and any other cause whatsoever shall be deemed waived unless made in writing and received by Cardinal within thirty (30) days after completion of the applicable service. In no event shall Cardinal be liable for incidental or consequential damages, including, without limitation, business interruptions, loss of use, or loss of profits incurred by client, its subsidiaries, affiliates or successors arising out of or related to the performance of the services hereunder by Cardinal, regardless of whether such claim is based upon any of the above stated reasons or otherwise. Results relate only to the samples identified above. This report shall not be reproduced except in full with written approval of Cardinal Laboratories.

Celey D. Keene, Lab Director/Quality Manager



PHONE (575) 393-2326 ° 101 E. MARLAND ° HOBBS, NM 88240

**Analytical Results For:**

NTG ENVIRONMENTAL  
 KELLAN SMITH  
 701 TRADEWINDS BLVD. SUITE C  
 MIDLAND TX, 79706  
 Fax To:

Received:	11/14/2025	Sampling Date:	11/14/2025
Reported:	11/20/2025	Sampling Type:	Soil
Project Name:	FHR 22 STATE #008H	Sampling Condition:	Cool & Intact
Project Number:	248970	Sample Received By:	Tamara Oldaker
Project Location:	EDDY CO., NM		

**Sample ID: V - 3 3-3.5 (H257190-04)**

BTEX 8021B		mg/kg		Analyzed By: JH					
Analyte	Result	Reporting Limit	Analyzed	Method Blank	BS	% Recovery	True Value QC	RPD	Qualifier
Benzene*	<0.050	0.050	11/18/2025	ND	2.20	110	2.00	4.88	
Toluene*	<0.050	0.050	11/18/2025	ND	2.19	109	2.00	4.52	
Ethylbenzene*	<0.050	0.050	11/18/2025	ND	2.11	105	2.00	3.12	
Total Xylenes*	<0.150	0.150	11/18/2025	ND	6.37	106	6.00	3.26	
Total BTEX	<0.300	0.300	11/18/2025	ND					

Surrogate: 4-Bromofluorobenzene (PID) 96.9 % 70.4-141

Chloride, SM4500CI-B		mg/kg		Analyzed By: KH					
Analyte	Result	Reporting Limit	Analyzed	Method Blank	BS	% Recovery	True Value QC	RPD	Qualifier
Chloride	608	16.0	11/17/2025	ND	432	108	400	0.00	

TPH 8015M		mg/kg		Analyzed By: MS					
Analyte	Result	Reporting Limit	Analyzed	Method Blank	BS	% Recovery	True Value QC	RPD	Qualifier
GRO C6-C10*	<10.0	10.0	11/17/2025	ND	208	104	200	2.39	
DRO >C10-C28*	<10.0	10.0	11/17/2025	ND	190	94.9	200	2.65	
EXT DRO >C28-C36	<10.0	10.0	11/17/2025	ND					

Surrogate: 1-Chlorooctane 76.2 % 52.4-130

Surrogate: 1-Chlorooctadecane 63.5 % 39.9-141

Cardinal Laboratories

\*=Accredited Analyte

PLEASE NOTE: Liability and Damages. Cardinal's liability and client's exclusive remedy for any claim arising, whether based in contract or tort, shall be limited to the amount paid by client for analyses. All claims, including those for negligence and any other cause whatsoever shall be deemed waived unless made in writing and received by Cardinal within thirty (30) days after completion of the applicable service. In no event shall Cardinal be liable for incidental or consequential damages, including, without limitation, business interruptions, loss of use, or loss of profits incurred by client, its subsidiaries, affiliates or successors arising out of or related to the performance of the services hereunder by Cardinal, regardless of whether such claim is based upon any of the above stated reasons or otherwise. Results relate only to the samples identified above. This report shall not be reproduced except in full with written approval of Cardinal Laboratories.

Celey D. Keene, Lab Director/Quality Manager



PHONE (575) 393-2326 ° 101 E. MARLAND ° HOBBS, NM 88240

**Analytical Results For:**

NTG ENVIRONMENTAL  
 KELLAN SMITH  
 701 TRADEWINDS BLVD. SUITE C  
 MIDLAND TX, 79706  
 Fax To:

Received:	11/14/2025	Sampling Date:	11/14/2025
Reported:	11/20/2025	Sampling Type:	Soil
Project Name:	FHR 22 STATE #008H	Sampling Condition:	Cool & Intact
Project Number:	248970	Sample Received By:	Tamara Oldaker
Project Location:	EDDY CO., NM		

**Sample ID: V - 3 4-4.5 (H257190-05)**

BTEX 8021B		mg/kg		Analyzed By: JH					
Analyte	Result	Reporting Limit	Analyzed	Method Blank	BS	% Recovery	True Value QC	RPD	Qualifier
Benzene*	<0.050	0.050	11/18/2025	ND	2.20	110	2.00	4.88	
Toluene*	<0.050	0.050	11/18/2025	ND	2.19	109	2.00	4.52	
Ethylbenzene*	<0.050	0.050	11/18/2025	ND	2.11	105	2.00	3.12	
Total Xylenes*	<0.150	0.150	11/18/2025	ND	6.37	106	6.00	3.26	
Total BTEX	<0.300	0.300	11/18/2025	ND					

Surrogate: 4-Bromofluorobenzene (PID) 95.8 % 70.4-141

Chloride, SM4500CI-B		mg/kg		Analyzed By: AC					
Analyte	Result	Reporting Limit	Analyzed	Method Blank	BS	% Recovery	True Value QC	RPD	Qualifier
Chloride	1570	16.0	11/17/2025	ND	448	112	400	7.41	QM-07

TPH 8015M		mg/kg		Analyzed By: MS					
Analyte	Result	Reporting Limit	Analyzed	Method Blank	BS	% Recovery	True Value QC	RPD	Qualifier
GRO C6-C10*	<10.0	10.0	11/17/2025	ND	208	104	200	2.39	
DRO >C10-C28*	<10.0	10.0	11/17/2025	ND	190	94.9	200	2.65	
EXT DRO >C28-C36	<10.0	10.0	11/17/2025	ND					

Surrogate: 1-Chlorooctane 79.8 % 52.4-130

Surrogate: 1-Chlorooctadecane 65.7 % 39.9-141

Cardinal Laboratories

\*=Accredited Analyte

PLEASE NOTE: Liability and Damages. Cardinal's liability and client's exclusive remedy for any claim arising, whether based in contract or tort, shall be limited to the amount paid by client for analyses. All claims, including those for negligence and any other cause whatsoever shall be deemed waived unless made in writing and received by Cardinal within thirty (30) days after completion of the applicable service. In no event shall Cardinal be liable for incidental or consequential damages, including, without limitation, business interruptions, loss of use, or loss of profits incurred by client, its subsidiaries, affiliates or successors arising out of or related to the performance of the services hereunder by Cardinal, regardless of whether such claim is based upon any of the above stated reasons or otherwise. Results relate only to the samples identified above. This report shall not be reproduced except in full with written approval of Cardinal Laboratories.

Celey D. Keene, Lab Director/Quality Manager



PHONE (575) 393-2326 ° 101 E. MARLAND ° HOBBS, NM 88240

**Analytical Results For:**

NTG ENVIRONMENTAL  
 KELLAN SMITH  
 701 TRADEWINDS BLVD. SUITE C  
 MIDLAND TX, 79706  
 Fax To:

Received:	11/14/2025	Sampling Date:	11/14/2025
Reported:	11/20/2025	Sampling Type:	Soil
Project Name:	FHR 22 STATE #008H	Sampling Condition:	Cool & Intact
Project Number:	248970	Sample Received By:	Tamara Oldaker
Project Location:	EDDY CO., NM		

**Sample ID: V - 4 0-5 (H257190-06)**

BTEX 8021B		mg/kg		Analyzed By: JH					
Analyte	Result	Reporting Limit	Analyzed	Method Blank	BS	% Recovery	True Value QC	RPD	Qualifier
Benzene*	<0.050	0.050	11/18/2025	ND	2.20	110	2.00	4.88	
Toluene*	<0.050	0.050	11/18/2025	ND	2.19	109	2.00	4.52	
Ethylbenzene*	<0.050	0.050	11/18/2025	ND	2.11	105	2.00	3.12	
Total Xylenes*	<0.150	0.150	11/18/2025	ND	6.37	106	6.00	3.26	
Total BTEX	<0.300	0.300	11/18/2025	ND					

Surrogate: 4-Bromofluorobenzene (PID) 95.1 % 70.4-141

Chloride, SM4500CI-B		mg/kg		Analyzed By: AC					
Analyte	Result	Reporting Limit	Analyzed	Method Blank	BS	% Recovery	True Value QC	RPD	Qualifier
<b>Chloride</b>	<b>48.0</b>	16.0	11/17/2025	ND	448	112	400	7.41	

TPH 8015M		mg/kg		Analyzed By: MS					
Analyte	Result	Reporting Limit	Analyzed	Method Blank	BS	% Recovery	True Value QC	RPD	Qualifier
GRO C6-C10*	<10.0	10.0	11/18/2025	ND	208	104	200	2.39	
<b>DRO &gt;C10-C28*</b>	<b>840</b>	10.0	11/18/2025	ND	190	94.9	200	2.65	
<b>EXT DRO &gt;C28-C36</b>	<b>707</b>	10.0	11/18/2025	ND					

Surrogate: 1-Chlorooctane 83.4 % 52.4-130

Surrogate: 1-Chlorooctadecane 93.4 % 39.9-141

Cardinal Laboratories

\*=Accredited Analyte

PLEASE NOTE: Liability and Damages. Cardinal's liability and client's exclusive remedy for any claim arising, whether based in contract or tort, shall be limited to the amount paid by client for analyses. All claims, including those for negligence and any other cause whatsoever shall be deemed waived unless made in writing and received by Cardinal within thirty (30) days after completion of the applicable service. In no event shall Cardinal be liable for incidental or consequential damages, including, without limitation, business interruptions, loss of use, or loss of profits incurred by client, its subsidiaries, affiliates or successors arising out of or related to the performance of the services hereunder by Cardinal, regardless of whether such claim is based upon any of the above stated reasons or otherwise. Results relate only to the samples identified above. This report shall not be reproduced except in full with written approval of Cardinal Laboratories.

Celey D. Keene, Lab Director/Quality Manager



PHONE (575) 393-2326 ° 101 E. MARLAND ° HOBBS, NM 88240

**Analytical Results For:**

NTG ENVIRONMENTAL  
 KELLAN SMITH  
 701 TRADEWINDS BLVD. SUITE C  
 MIDLAND TX, 79706  
 Fax To:

Received:	11/14/2025	Sampling Date:	11/14/2025
Reported:	11/20/2025	Sampling Type:	Soil
Project Name:	FHR 22 STATE #008H	Sampling Condition:	Cool & Intact
Project Number:	248970	Sample Received By:	Tamara Oldaker
Project Location:	EDDY CO., NM		

**Sample ID: V - 4 1-1.5 (H257190-07)**

BTEX 8021B		mg/kg		Analyzed By: JH					
Analyte	Result	Reporting Limit	Analyzed	Method Blank	BS	% Recovery	True Value QC	RPD	Qualifier
Benzene*	<0.050	0.050	11/18/2025	ND	2.20	110	2.00	4.88	
Toluene*	<0.050	0.050	11/18/2025	ND	2.19	109	2.00	4.52	
Ethylbenzene*	<0.050	0.050	11/18/2025	ND	2.11	105	2.00	3.12	
Total Xylenes*	<0.150	0.150	11/18/2025	ND	6.37	106	6.00	3.26	
Total BTEX	<0.300	0.300	11/18/2025	ND					

Surrogate: 4-Bromofluorobenzene (PID) 95.1 % 70.4-141

Chloride, SM4500CI-B		mg/kg		Analyzed By: AC					
Analyte	Result	Reporting Limit	Analyzed	Method Blank	BS	% Recovery	True Value QC	RPD	Qualifier
<b>Chloride</b>	<b>48.0</b>	16.0	11/17/2025	ND	448	112	400	7.41	

TPH 8015M		mg/kg		Analyzed By: MS					
Analyte	Result	Reporting Limit	Analyzed	Method Blank	BS	% Recovery	True Value QC	RPD	Qualifier
GRO C6-C10*	<10.0	10.0	11/17/2025	ND	208	104	200	2.39	
<b>DRO &gt;C10-C28*</b>	<b>15.7</b>	10.0	11/17/2025	ND	190	94.9	200	2.65	
<b>EXT DRO &gt;C28-C36</b>	<b>19.5</b>	10.0	11/17/2025	ND					

Surrogate: 1-Chlorooctane 83.4 % 52.4-130

Surrogate: 1-Chlorooctadecane 69.3 % 39.9-141

Cardinal Laboratories

\*=Accredited Analyte

PLEASE NOTE: Liability and Damages. Cardinal's liability and client's exclusive remedy for any claim arising, whether based in contract or tort, shall be limited to the amount paid by client for analyses. All claims, including those for negligence and any other cause whatsoever shall be deemed waived unless made in writing and received by Cardinal within thirty (30) days after completion of the applicable service. In no event shall Cardinal be liable for incidental or consequential damages, including, without limitation, business interruptions, loss of use, or loss of profits incurred by client, its subsidiaries, affiliates or successors arising out of or related to the performance of the services hereunder by Cardinal, regardless of whether such claim is based upon any of the above stated reasons or otherwise. Results relate only to the samples identified above. This report shall not be reproduced except in full with written approval of Cardinal Laboratories.

Celey D. Keene, Lab Director/Quality Manager



PHONE (575) 393-2326 ° 101 E. MARLAND ° HOBBS, NM 88240

**Analytical Results For:**

NTG ENVIRONMENTAL  
 KELLAN SMITH  
 701 TRADEWINDS BLVD. SUITE C  
 MIDLAND TX, 79706  
 Fax To:

Received:	11/14/2025	Sampling Date:	11/14/2025
Reported:	11/20/2025	Sampling Type:	Soil
Project Name:	FHR 22 STATE #008H	Sampling Condition:	Cool & Intact
Project Number:	248970	Sample Received By:	Tamara Oldaker
Project Location:	EDDY CO., NM		

**Sample ID: V - 4 2-2.5 (H257190-08)**

BTEX 8021B		mg/kg		Analyzed By: JH					
Analyte	Result	Reporting Limit	Analyzed	Method Blank	BS	% Recovery	True Value QC	RPD	Qualifier
Benzene*	<0.050	0.050	11/18/2025	ND	2.20	110	2.00	4.88	
Toluene*	<0.050	0.050	11/18/2025	ND	2.19	109	2.00	4.52	
Ethylbenzene*	<0.050	0.050	11/18/2025	ND	2.11	105	2.00	3.12	
Total Xylenes*	<0.150	0.150	11/18/2025	ND	6.37	106	6.00	3.26	
Total BTEX	<0.300	0.300	11/18/2025	ND					

Surrogate: 4-Bromofluorobenzene (PID) 96.3 % 70.4-141

Chloride, SM4500CI-B		mg/kg		Analyzed By: AC					
Analyte	Result	Reporting Limit	Analyzed	Method Blank	BS	% Recovery	True Value QC	RPD	Qualifier
<b>Chloride</b>	<b>48.0</b>	16.0	11/17/2025	ND	448	112	400	7.41	

TPH 8015M		mg/kg		Analyzed By: MS					
Analyte	Result	Reporting Limit	Analyzed	Method Blank	BS	% Recovery	True Value QC	RPD	Qualifier
GRO C6-C10*	<10.0	10.0	11/17/2025	ND	208	104	200	2.39	
DRO >C10-C28*	<10.0	10.0	11/17/2025	ND	190	94.9	200	2.65	
EXT DRO >C28-C36	<10.0	10.0	11/17/2025	ND					

Surrogate: 1-Chlorooctane 82.8 % 52.4-130

Surrogate: 1-Chlorooctadecane 69.3 % 39.9-141

Cardinal Laboratories

\*=Accredited Analyte

PLEASE NOTE: Liability and Damages. Cardinal's liability and client's exclusive remedy for any claim arising, whether based in contract or tort, shall be limited to the amount paid by client for analyses. All claims, including those for negligence and any other cause whatsoever shall be deemed waived unless made in writing and received by Cardinal within thirty (30) days after completion of the applicable service. In no event shall Cardinal be liable for incidental or consequential damages, including, without limitation, business interruptions, loss of use, or loss of profits incurred by client, its subsidiaries, affiliates or successors arising out of or related to the performance of the services hereunder by Cardinal, regardless of whether such claim is based upon any of the above stated reasons or otherwise. Results relate only to the samples identified above. This report shall not be reproduced except in full with written approval of Cardinal Laboratories.

Celey D. Keene, Lab Director/Quality Manager



PHONE (575) 393-2326 ° 101 E. MARLAND ° HOBBS, NM 88240

**Analytical Results For:**

NTG ENVIRONMENTAL  
 KELLAN SMITH  
 701 TRADEWINDS BLVD. SUITE C  
 MIDLAND TX, 79706  
 Fax To:

Received:	11/14/2025	Sampling Date:	11/14/2025
Reported:	11/20/2025	Sampling Type:	Soil
Project Name:	FHR 22 STATE #008H	Sampling Condition:	Cool & Intact
Project Number:	248970	Sample Received By:	Tamara Oldaker
Project Location:	EDDY CO., NM		

**Sample ID: V - 4 3-3.5 (H257190-09)**

BTEX 8021B		mg/kg		Analyzed By: JH					
Analyte	Result	Reporting Limit	Analyzed	Method Blank	BS	% Recovery	True Value QC	RPD	Qualifier
Benzene*	<0.050	0.050	11/18/2025	ND	2.20	110	2.00	4.88	
Toluene*	<0.050	0.050	11/18/2025	ND	2.19	109	2.00	4.52	
Ethylbenzene*	<0.050	0.050	11/18/2025	ND	2.11	105	2.00	3.12	
Total Xylenes*	<0.150	0.150	11/18/2025	ND	6.37	106	6.00	3.26	
Total BTEX	<0.300	0.300	11/18/2025	ND					

Surrogate: 4-Bromofluorobenzene (PID) 95.7 % 70.4-141

Chloride, SM4500CI-B		mg/kg		Analyzed By: AC					
Analyte	Result	Reporting Limit	Analyzed	Method Blank	BS	% Recovery	True Value QC	RPD	Qualifier
Chloride	32.0	16.0	11/17/2025	ND	448	112	400	7.41	

TPH 8015M		mg/kg		Analyzed By: MS					
Analyte	Result	Reporting Limit	Analyzed	Method Blank	BS	% Recovery	True Value QC	RPD	Qualifier
GRO C6-C10*	<10.0	10.0	11/17/2025	ND	208	104	200	2.39	
DRO >C10-C28*	<10.0	10.0	11/17/2025	ND	190	94.9	200	2.65	
EXT DRO >C28-C36	<10.0	10.0	11/17/2025	ND					

Surrogate: 1-Chlorooctane 76.9 % 52.4-130

Surrogate: 1-Chlorooctadecane 64.9 % 39.9-141

Cardinal Laboratories

\*=Accredited Analyte

PLEASE NOTE: Liability and Damages. Cardinal's liability and client's exclusive remedy for any claim arising, whether based in contract or tort, shall be limited to the amount paid by client for analyses. All claims, including those for negligence and any other cause whatsoever shall be deemed waived unless made in writing and received by Cardinal within thirty (30) days after completion of the applicable service. In no event shall Cardinal be liable for incidental or consequential damages, including, without limitation, business interruptions, loss of use, or loss of profits incurred by client, its subsidiaries, affiliates or successors arising out of or related to the performance of the services hereunder by Cardinal, regardless of whether such claim is based upon any of the above stated reasons or otherwise. Results relate only to the samples identified above. This report shall not be reproduced except in full with written approval of Cardinal Laboratories.

Celey D. Keene, Lab Director/Quality Manager



PHONE (575) 393-2326 ° 101 E. MARLAND ° HOBBS, NM 88240

**Analytical Results For:**

NTG ENVIRONMENTAL  
 KELLAN SMITH  
 701 TRADEWINDS BLVD. SUITE C  
 MIDLAND TX, 79706  
 Fax To:

Received:	11/14/2025	Sampling Date:	11/14/2025
Reported:	11/20/2025	Sampling Type:	Soil
Project Name:	FHR 22 STATE #008H	Sampling Condition:	Cool & Intact
Project Number:	248970	Sample Received By:	Tamara Oldaker
Project Location:	EDDY CO., NM		

**Sample ID: V - 4 4-4.5 (H257190-10)**

BTEX 8021B		mg/kg		Analyzed By: JH					
Analyte	Result	Reporting Limit	Analyzed	Method Blank	BS	% Recovery	True Value QC	RPD	Qualifier
Benzene*	<0.050	0.050	11/18/2025	ND	2.20	110	2.00	4.88	
Toluene*	<0.050	0.050	11/18/2025	ND	2.19	109	2.00	4.52	
Ethylbenzene*	<0.050	0.050	11/18/2025	ND	2.11	105	2.00	3.12	
Total Xylenes*	<0.150	0.150	11/18/2025	ND	6.37	106	6.00	3.26	
Total BTEX	<0.300	0.300	11/18/2025	ND					

Surrogate: 4-Bromofluorobenzene (PID) 96.3 % 70.4-141

Chloride, SM4500CI-B		mg/kg		Analyzed By: AC					
Analyte	Result	Reporting Limit	Analyzed	Method Blank	BS	% Recovery	True Value QC	RPD	Qualifier
Chloride	32.0	16.0	11/17/2025	ND	448	112	400	7.41	

TPH 8015M		mg/kg		Analyzed By: MS					
Analyte	Result	Reporting Limit	Analyzed	Method Blank	BS	% Recovery	True Value QC	RPD	Qualifier
GRO C6-C10*	<10.0	10.0	11/17/2025	ND	208	104	200	2.39	
DRO >C10-C28*	<10.0	10.0	11/17/2025	ND	190	94.9	200	2.65	
EXT DRO >C28-C36	<10.0	10.0	11/17/2025	ND					

Surrogate: 1-Chlorooctane 75.9 % 52.4-130

Surrogate: 1-Chlorooctadecane 64.1 % 39.9-141

Cardinal Laboratories

\*=Accredited Analyte

PLEASE NOTE: Liability and Damages. Cardinal's liability and client's exclusive remedy for any claim arising, whether based in contract or tort, shall be limited to the amount paid by client for analyses. All claims, including those for negligence and any other cause whatsoever shall be deemed waived unless made in writing and received by Cardinal within thirty (30) days after completion of the applicable service. In no event shall Cardinal be liable for incidental or consequential damages, including, without limitation, business interruptions, loss of use, or loss of profits incurred by client, its subsidiaries, affiliates or successors arising out of or related to the performance of the services hereunder by Cardinal, regardless of whether such claim is based upon any of the above stated reasons or otherwise. Results relate only to the samples identified above. This report shall not be reproduced except in full with written approval of Cardinal Laboratories.

Celey D. Keene, Lab Director/Quality Manager



PHONE (575) 393-2326 ° 101 E. MARLAND ° HOBBS, NM 88240

**Analytical Results For:**

NTG ENVIRONMENTAL  
 KELLAN SMITH  
 701 TRADEWINDS BLVD. SUITE C  
 MIDLAND TX, 79706  
 Fax To:

Received:	11/14/2025	Sampling Date:	11/14/2025
Reported:	11/20/2025	Sampling Type:	Soil
Project Name:	FHR 22 STATE #008H	Sampling Condition:	Cool & Intact
Project Number:	248970	Sample Received By:	Tamara Oldaker
Project Location:	EDDY CO., NM		

**Sample ID: V - 5 0-5 (H257190-11)**

BTEX 8021B		mg/kg		Analyzed By: JH					
Analyte	Result	Reporting Limit	Analyzed	Method Blank	BS	% Recovery	True Value QC	RPD	Qualifier
Benzene*	<0.050	0.050	11/18/2025	ND	2.20	110	2.00	4.88	
Toluene*	<0.050	0.050	11/18/2025	ND	2.19	109	2.00	4.52	GC-NC
<b>Ethylbenzene*</b>	<b>0.798</b>	0.050	11/18/2025	ND	2.11	105	2.00	3.12	GC-NC1
<b>Total Xylenes*</b>	<b>2.03</b>	0.150	11/18/2025	ND	6.37	106	6.00	3.26	GC-NC1
<b>Total BTEX</b>	<b>2.83</b>	0.300	11/18/2025	ND					GC-NC1

Surrogate: 4-Bromofluorobenzene (PID) 139 % 70.4-141

Chloride, SM4500Cl-B		mg/kg		Analyzed By: AC					
Analyte	Result	Reporting Limit	Analyzed	Method Blank	BS	% Recovery	True Value QC	RPD	Qualifier
<b>Chloride</b>	<b>32.0</b>	16.0	11/17/2025	ND	448	112	400	7.41	

TPH 8015M		mg/kg		Analyzed By: MS					
Analyte	Result	Reporting Limit	Analyzed	Method Blank	BS	% Recovery	True Value QC	RPD	Qualifier
<b>GRO C6-C10*</b>	<b>31.1</b>	10.0	11/17/2025	ND	208	104	200	2.39	
<b>DRO &gt;C10-C28*</b>	<b>1580</b>	10.0	11/17/2025	ND	190	94.9	200	2.65	
<b>EXT DRO &gt;C28-C36</b>	<b>401</b>	10.0	11/17/2025	ND					

Surrogate: 1-Chlorooctane 82.9 % 52.4-130

Surrogate: 1-Chlorooctadecane 106 % 39.9-141

Cardinal Laboratories

\*=Accredited Analyte

PLEASE NOTE: Liability and Damages. Cardinal's liability and client's exclusive remedy for any claim arising, whether based in contract or tort, shall be limited to the amount paid by client for analyses. All claims, including those for negligence and any other cause whatsoever shall be deemed waived unless made in writing and received by Cardinal within thirty (30) days after completion of the applicable service. In no event shall Cardinal be liable for incidental or consequential damages, including, without limitation, business interruptions, loss of use, or loss of profits incurred by client, its subsidiaries, affiliates or successors arising out of or related to the performance of the services hereunder by Cardinal, regardless of whether such claim is based upon any of the above stated reasons or otherwise. Results relate only to the samples identified above. This report shall not be reproduced except in full with written approval of Cardinal Laboratories.

Celey D. Keene, Lab Director/Quality Manager



PHONE (575) 393-2326 ° 101 E. MARLAND ° HOBBS, NM 88240

**Analytical Results For:**

NTG ENVIRONMENTAL  
 KELLAN SMITH  
 701 TRADEWINDS BLVD. SUITE C  
 MIDLAND TX, 79706  
 Fax To:

Received:	11/14/2025	Sampling Date:	11/14/2025
Reported:	11/20/2025	Sampling Type:	Soil
Project Name:	FHR 22 STATE #008H	Sampling Condition:	Cool & Intact
Project Number:	248970	Sample Received By:	Tamara Oldaker
Project Location:	EDDY CO., NM		

**Sample ID: V - 5 1-1.5 (H257190-12)**

BTEX 8021B		mg/kg		Analyzed By: JH				S-04	
Analyte	Result	Reporting Limit	Analyzed	Method Blank	BS	% Recovery	True Value QC	RPD	Qualifier
<b>Benzene*</b>	<b>0.396</b>	0.050	11/18/2025	ND	2.20	110	2.00	4.88	
Toluene*	<0.050	0.050	11/18/2025	ND	2.19	109	2.00	4.52	GC-NC
<b>Ethylbenzene*</b>	<b>4.82</b>	0.050	11/18/2025	ND	2.11	105	2.00	3.12	GC-NC1
<b>Total Xylenes*</b>	<b>13.2</b>	0.150	11/18/2025	ND	6.37	106	6.00	3.26	GC-NC1
<b>Total BTEX</b>	<b>18.4</b>	0.300	11/18/2025	ND					GC-NC1

Surrogate: 4-Bromofluorobenzene (PID) 160 % 70.4-141

Chloride, SM4500Cl-B		mg/kg		Analyzed By: AC					
Analyte	Result	Reporting Limit	Analyzed	Method Blank	BS	% Recovery	True Value QC	RPD	Qualifier
Chloride	<16.0	16.0	11/17/2025	ND	448	112	400	7.41	

TPH 8015M		mg/kg		Analyzed By: MS					
Analyte	Result	Reporting Limit	Analyzed	Method Blank	BS	% Recovery	True Value QC	RPD	Qualifier
<b>GRO C6-C10*</b>	<b>112</b>	10.0	11/17/2025	ND	208	104	200	2.39	
<b>DRO &gt;C10-C28*</b>	<b>436</b>	10.0	11/17/2025	ND	190	94.9	200	2.65	
<b>EXT DRO &gt;C28-C36</b>	<b>67.6</b>	10.0	11/17/2025	ND					

Surrogate: 1-Chlorooctane 82.5 % 52.4-130

Surrogate: 1-Chlorooctadecane 77.2 % 39.9-141

Cardinal Laboratories

\*=Accredited Analyte

PLEASE NOTE: Liability and Damages. Cardinal's liability and client's exclusive remedy for any claim arising, whether based in contract or tort, shall be limited to the amount paid by client for analyses. All claims, including those for negligence and any other cause whatsoever shall be deemed waived unless made in writing and received by Cardinal within thirty (30) days after completion of the applicable service. In no event shall Cardinal be liable for incidental or consequential damages, including, without limitation, business interruptions, loss of use, or loss of profits incurred by client, its subsidiaries, affiliates or successors arising out of or related to the performance of the services hereunder by Cardinal, regardless of whether such claim is based upon any of the above stated reasons or otherwise. Results relate only to the samples identified above. This report shall not be reproduced except in full with written approval of Cardinal Laboratories.

Celey D. Keene, Lab Director/Quality Manager



PHONE (575) 393-2326 ° 101 E. MARLAND ° HOBBS, NM 88240

**Analytical Results For:**

NTG ENVIRONMENTAL  
 KELLAN SMITH  
 701 TRADEWINDS BLVD. SUITE C  
 MIDLAND TX, 79706  
 Fax To:

Received:	11/14/2025	Sampling Date:	11/14/2025
Reported:	11/20/2025	Sampling Type:	Soil
Project Name:	FHR 22 STATE #008H	Sampling Condition:	Cool & Intact
Project Number:	248970	Sample Received By:	Tamara Oldaker
Project Location:	EDDY CO., NM		

**Sample ID: V - 5 2-2.5 (H257190-13)**

BTEX 8021B		mg/kg		Analyzed By: JH					
Analyte	Result	Reporting Limit	Analyzed	Method Blank	BS	% Recovery	True Value QC	RPD	Qualifier
Benzene*	<0.050	0.050	11/18/2025	ND	2.20	110	2.00	4.88	
Toluene*	<0.050	0.050	11/18/2025	ND	2.19	109	2.00	4.52	
<b>Ethylbenzene*</b>	<b>0.213</b>	0.050	11/18/2025	ND	2.11	105	2.00	3.12	GC-NC1
<b>Total Xylenes*</b>	<b>0.479</b>	0.150	11/18/2025	ND	6.37	106	6.00	3.26	GC-NC1
<b>Total BTEX</b>	<b>0.692</b>	0.300	11/18/2025	ND					GC-NC1

Surrogate: 4-Bromofluorobenzene (PID) 99.7 % 70.4-141

Chloride, SM4500Cl-B		mg/kg		Analyzed By: AC					
Analyte	Result	Reporting Limit	Analyzed	Method Blank	BS	% Recovery	True Value QC	RPD	Qualifier
Chloride	<16.0	16.0	11/17/2025	ND	448	112	400	7.41	

TPH 8015M		mg/kg		Analyzed By: MS					
Analyte	Result	Reporting Limit	Analyzed	Method Blank	BS	% Recovery	True Value QC	RPD	Qualifier
GRO C6-C10*	<10.0	10.0	11/17/2025	ND	208	104	200	2.39	
DRO >C10-C28*	<10.0	10.0	11/17/2025	ND	190	94.9	200	2.65	
EXT DRO >C28-C36	<10.0	10.0	11/17/2025	ND					

Surrogate: 1-Chlorooctane 82.5 % 52.4-130

Surrogate: 1-Chlorooctadecane 76.6 % 39.9-141

Cardinal Laboratories

\*=Accredited Analyte

PLEASE NOTE: Liability and Damages. Cardinal's liability and client's exclusive remedy for any claim arising, whether based in contract or tort, shall be limited to the amount paid by client for analyses. All claims, including those for negligence and any other cause whatsoever shall be deemed waived unless made in writing and received by Cardinal within thirty (30) days after completion of the applicable service. In no event shall Cardinal be liable for incidental or consequential damages, including, without limitation, business interruptions, loss of use, or loss of profits incurred by client, its subsidiaries, affiliates or successors arising out of or related to the performance of the services hereunder by Cardinal, regardless of whether such claim is based upon any of the above stated reasons or otherwise. Results relate only to the samples identified above. This report shall not be reproduced except in full with written approval of Cardinal Laboratories.

Celey D. Keene, Lab Director/Quality Manager



PHONE (575) 393-2326 ° 101 E. MARLAND ° HOBBS, NM 88240

**Analytical Results For:**

NTG ENVIRONMENTAL  
 KELLAN SMITH  
 701 TRADEWINDS BLVD. SUITE C  
 MIDLAND TX, 79706  
 Fax To:

Received:	11/14/2025	Sampling Date:	11/14/2025
Reported:	11/20/2025	Sampling Type:	Soil
Project Name:	FHR 22 STATE #008H	Sampling Condition:	Cool & Intact
Project Number:	248970	Sample Received By:	Tamara Oldaker
Project Location:	EDDY CO., NM		

**Sample ID: V - 5 3-3.5 (H257190-14)**

BTEX 8021B		mg/kg		Analyzed By: JH					
Analyte	Result	Reporting Limit	Analyzed	Method Blank	BS	% Recovery	True Value QC	RPD	Qualifier
Benzene*	<0.050	0.050	11/18/2025	ND	2.20	110	2.00	4.88	
Toluene*	<0.050	0.050	11/18/2025	ND	2.19	109	2.00	4.52	
<b>Ethylbenzene*</b>	<b>0.202</b>	0.050	11/18/2025	ND	2.11	105	2.00	3.12	GC-NC1
<b>Total Xylenes*</b>	<b>0.484</b>	0.150	11/18/2025	ND	6.37	106	6.00	3.26	GC-NC1
<b>Total BTEX</b>	<b>0.686</b>	0.300	11/18/2025	ND					GC-NC1

Surrogate: 4-Bromofluorobenzene (PID) 99.6 % 70.4-141

Chloride, SM4500CI-B		mg/kg		Analyzed By: AC					
Analyte	Result	Reporting Limit	Analyzed	Method Blank	BS	% Recovery	True Value QC	RPD	Qualifier
<b>Chloride</b>	<b>80.0</b>	16.0	11/17/2025	ND	448	112	400	7.41	

TPH 8015M		mg/kg		Analyzed By: MS					
Analyte	Result	Reporting Limit	Analyzed	Method Blank	BS	% Recovery	True Value QC	RPD	Qualifier
GRO C6-C10*	<10.0	10.0	11/17/2025	ND	208	104	200	2.39	
<b>DRO &gt;C10-C28*</b>	<b>247</b>	10.0	11/17/2025	ND	190	94.9	200	2.65	
<b>EXT DRO &gt;C28-C36</b>	<b>59.9</b>	10.0	11/17/2025	ND					

Surrogate: 1-Chlorooctane 83.9 % 52.4-130

Surrogate: 1-Chlorooctadecane 80.9 % 39.9-141

Cardinal Laboratories

\*=Accredited Analyte

PLEASE NOTE: Liability and Damages. Cardinal's liability and client's exclusive remedy for any claim arising, whether based in contract or tort, shall be limited to the amount paid by client for analyses. All claims, including those for negligence and any other cause whatsoever shall be deemed waived unless made in writing and received by Cardinal within thirty (30) days after completion of the applicable service. In no event shall Cardinal be liable for incidental or consequential damages, including, without limitation, business interruptions, loss of use, or loss of profits incurred by client, its subsidiaries, affiliates or successors arising out of or related to the performance of the services hereunder by Cardinal, regardless of whether such claim is based upon any of the above stated reasons or otherwise. Results relate only to the samples identified above. This report shall not be reproduced except in full with written approval of Cardinal Laboratories.

Celey D. Keene, Lab Director/Quality Manager



PHONE (575) 393-2326 ° 101 E. MARLAND ° HOBBS, NM 88240

**Analytical Results For:**

NTG ENVIRONMENTAL  
 KELLAN SMITH  
 701 TRADEWINDS BLVD. SUITE C  
 MIDLAND TX, 79706  
 Fax To:

Received:	11/14/2025	Sampling Date:	11/14/2025
Reported:	11/20/2025	Sampling Type:	Soil
Project Name:	FHR 22 STATE #008H	Sampling Condition:	Cool & Intact
Project Number:	248970	Sample Received By:	Tamara Oldaker
Project Location:	EDDY CO., NM		

**Sample ID: V - 5 4-4.5 (H257190-15)**

BTEX 8021B		mg/kg		Analyzed By: JH					
Analyte	Result	Reporting Limit	Analyzed	Method Blank	BS	% Recovery	True Value QC	RPD	Qualifier
Benzene*	<0.050	0.050	11/18/2025	ND	2.17	108	2.00	7.86	
Toluene*	<0.050	0.050	11/18/2025	ND	2.07	103	2.00	0.922	
Ethylbenzene*	<0.050	0.050	11/18/2025	ND	2.13	107	2.00	2.48	
Total Xylenes*	<0.150	0.150	11/18/2025	ND	6.65	111	6.00	2.22	
Total BTEX	<0.300	0.300	11/18/2025	ND					

Surrogate: 4-Bromofluorobenzene (PID) 115 % 70.4-141

Chloride, SM4500CI-B		mg/kg		Analyzed By: AC					
Analyte	Result	Reporting Limit	Analyzed	Method Blank	BS	% Recovery	True Value QC	RPD	Qualifier
Chloride	64.0	16.0	11/17/2025	ND	448	112	400	7.41	

TPH 8015M		mg/kg		Analyzed By: MS					
Analyte	Result	Reporting Limit	Analyzed	Method Blank	BS	% Recovery	True Value QC	RPD	Qualifier
GRO C6-C10*	<10.0	10.0	11/17/2025	ND	208	104	200	2.39	
DRO >C10-C28*	<10.0	10.0	11/17/2025	ND	190	94.9	200	2.65	
EXT DRO >C28-C36	<10.0	10.0	11/17/2025	ND					

Surrogate: 1-Chlorooctane 83.0 % 52.4-130

Surrogate: 1-Chlorooctadecane 74.4 % 39.9-141

Cardinal Laboratories

\*=Accredited Analyte

PLEASE NOTE: Liability and Damages. Cardinal's liability and client's exclusive remedy for any claim arising, whether based in contract or tort, shall be limited to the amount paid by client for analyses. All claims, including those for negligence and any other cause whatsoever shall be deemed waived unless made in writing and received by Cardinal within thirty (30) days after completion of the applicable service. In no event shall Cardinal be liable for incidental or consequential damages, including, without limitation, business interruptions, loss of use, or loss of profits incurred by client, its subsidiaries, affiliates or successors arising out of or related to the performance of the services hereunder by Cardinal, regardless of whether such claim is based upon any of the above stated reasons or otherwise. Results relate only to the samples identified above. This report shall not be reproduced except in full with written approval of Cardinal Laboratories.

Celey D. Keene, Lab Director/Quality Manager



PHONE (575) 393-2326 ° 101 E. MARLAND ° HOBBS, NM 88240

**Analytical Results For:**

NTG ENVIRONMENTAL  
 KELLAN SMITH  
 701 TRADEWINDS BLVD. SUITE C  
 MIDLAND TX, 79706  
 Fax To:

Received:	11/14/2025	Sampling Date:	11/14/2025
Reported:	11/20/2025	Sampling Type:	Soil
Project Name:	FHR 22 STATE #008H	Sampling Condition:	Cool & Intact
Project Number:	248970	Sample Received By:	Tamara Oldaker
Project Location:	EDDY CO., NM		

**Sample ID: V - 5 5-5.5 (H257190-16)**

BTEX 8021B		mg/kg		Analyzed By: JH					
Analyte	Result	Reporting Limit	Analyzed	Method Blank	BS	% Recovery	True Value QC	RPD	Qualifier
Benzene*	<0.050	0.050	11/18/2025	ND	2.17	108	2.00	7.86	
Toluene*	<0.050	0.050	11/18/2025	ND	2.07	103	2.00	0.922	
Ethylbenzene*	<0.050	0.050	11/18/2025	ND	2.13	107	2.00	2.48	
Total Xylenes*	<0.150	0.150	11/18/2025	ND	6.65	111	6.00	2.22	
Total BTEX	<0.300	0.300	11/18/2025	ND					

Surrogate: 4-Bromofluorobenzene (PID) 111 % 70.4-141

Chloride, SM4500CI-B		mg/kg		Analyzed By: AC					
Analyte	Result	Reporting Limit	Analyzed	Method Blank	BS	% Recovery	True Value QC	RPD	Qualifier
<b>Chloride</b>	<b>64.0</b>	16.0	11/17/2025	ND	448	112	400	7.41	

TPH 8015M		mg/kg		Analyzed By: MS					
Analyte	Result	Reporting Limit	Analyzed	Method Blank	BS	% Recovery	True Value QC	RPD	Qualifier
GRO C6-C10*	<10.0	10.0	11/17/2025	ND	208	104	200	2.39	
<b>DRO &gt;C10-C28*</b>	<b>75.2</b>	10.0	11/17/2025	ND	190	94.9	200	2.65	
<b>EXT DRO &gt;C28-C36</b>	<b>30.2</b>	10.0	11/17/2025	ND					

Surrogate: 1-Chlorooctane 82.1 % 52.4-130

Surrogate: 1-Chlorooctadecane 77.7 % 39.9-141

Cardinal Laboratories

\*=Accredited Analyte

PLEASE NOTE: Liability and Damages. Cardinal's liability and client's exclusive remedy for any claim arising, whether based in contract or tort, shall be limited to the amount paid by client for analyses. All claims, including those for negligence and any other cause whatsoever shall be deemed waived unless made in writing and received by Cardinal within thirty (30) days after completion of the applicable service. In no event shall Cardinal be liable for incidental or consequential damages, including, without limitation, business interruptions, loss of use, or loss of profits incurred by client, its subsidiaries, affiliates or successors arising out of or related to the performance of the services hereunder by Cardinal, regardless of whether such claim is based upon any of the above stated reasons or otherwise. Results relate only to the samples identified above. This report shall not be reproduced except in full with written approval of Cardinal Laboratories.

Celey D. Keene, Lab Director/Quality Manager



PHONE (575) 393-2326 ° 101 E. MARLAND ° HOBBS, NM 88240

**Analytical Results For:**

NTG ENVIRONMENTAL  
 KELLAN SMITH  
 701 TRADEWINDS BLVD. SUITE C  
 MIDLAND TX, 79706  
 Fax To:

Received:	11/14/2025	Sampling Date:	11/14/2025
Reported:	11/20/2025	Sampling Type:	Soil
Project Name:	FHR 22 STATE #008H	Sampling Condition:	Cool & Intact
Project Number:	248970	Sample Received By:	Tamara Oldaker
Project Location:	EDDY CO., NM		

**Sample ID: V - 5 6-6.5 (H257190-17)**

BTEX 8021B		mg/kg		Analyzed By: JH					
Analyte	Result	Reporting Limit	Analyzed	Method Blank	BS	% Recovery	True Value QC	RPD	Qualifier
Benzene*	<0.050	0.050	11/18/2025	ND	2.17	108	2.00	7.86	
Toluene*	<0.050	0.050	11/18/2025	ND	2.07	103	2.00	0.922	
Ethylbenzene*	<0.050	0.050	11/18/2025	ND	2.13	107	2.00	2.48	
Total Xylenes*	<0.150	0.150	11/18/2025	ND	6.65	111	6.00	2.22	
Total BTEX	<0.300	0.300	11/18/2025	ND					

Surrogate: 4-Bromofluorobenzene (PID) 115 % 70.4-141

Chloride, SM4500CI-B		mg/kg		Analyzed By: AC					
Analyte	Result	Reporting Limit	Analyzed	Method Blank	BS	% Recovery	True Value QC	RPD	Qualifier
Chloride	48.0	16.0	11/17/2025	ND	448	112	400	7.41	

TPH 8015M		mg/kg		Analyzed By: MS					
Analyte	Result	Reporting Limit	Analyzed	Method Blank	BS	% Recovery	True Value QC	RPD	Qualifier
GRO C6-C10*	<10.0	10.0	11/17/2025	ND	208	104	200	2.39	
DRO >C10-C28*	<10.0	10.0	11/17/2025	ND	190	94.9	200	2.65	
EXT DRO >C28-C36	<10.0	10.0	11/17/2025	ND					

Surrogate: 1-Chlorooctane 82.5 % 52.4-130

Surrogate: 1-Chlorooctadecane 73.0 % 39.9-141

Cardinal Laboratories

\*=Accredited Analyte

PLEASE NOTE: Liability and Damages. Cardinal's liability and client's exclusive remedy for any claim arising, whether based in contract or tort, shall be limited to the amount paid by client for analyses. All claims, including those for negligence and any other cause whatsoever shall be deemed waived unless made in writing and received by Cardinal within thirty (30) days after completion of the applicable service. In no event shall Cardinal be liable for incidental or consequential damages, including, without limitation, business interruptions, loss of use, or loss of profits incurred by client, its subsidiaries, affiliates or successors arising out of or related to the performance of the services hereunder by Cardinal, regardless of whether such claim is based upon any of the above stated reasons or otherwise. Results relate only to the samples identified above. This report shall not be reproduced except in full with written approval of Cardinal Laboratories.

Celey D. Keene, Lab Director/Quality Manager



PHONE (575) 393-2326 ° 101 E. MARLAND ° HOBBS, NM 88240

**Analytical Results For:**

NTG ENVIRONMENTAL  
 KELLAN SMITH  
 701 TRADEWINDS BLVD. SUITE C  
 MIDLAND TX, 79706  
 Fax To:

Received:	11/14/2025	Sampling Date:	11/14/2025
Reported:	11/20/2025	Sampling Type:	Soil
Project Name:	FHR 22 STATE #008H	Sampling Condition:	Cool & Intact
Project Number:	248970	Sample Received By:	Tamara Oldaker
Project Location:	EDDY CO., NM		

**Sample ID: V - 5 7-7.5 (H257190-18)**

BTEX 8021B		mg/kg		Analyzed By: JH					
Analyte	Result	Reporting Limit	Analyzed	Method Blank	BS	% Recovery	True Value QC	RPD	Qualifier
Benzene*	<0.050	0.050	11/18/2025	ND	2.17	108	2.00	7.86	
Toluene*	<0.050	0.050	11/18/2025	ND	2.07	103	2.00	0.922	
Ethylbenzene*	<0.050	0.050	11/18/2025	ND	2.13	107	2.00	2.48	
Total Xylenes*	<0.150	0.150	11/18/2025	ND	6.65	111	6.00	2.22	
Total BTEX	<0.300	0.300	11/18/2025	ND					

Surrogate: 4-Bromofluorobenzene (PID) 115 % 70.4-141

Chloride, SM4500CI-B		mg/kg		Analyzed By: AC					
Analyte	Result	Reporting Limit	Analyzed	Method Blank	BS	% Recovery	True Value QC	RPD	Qualifier
<b>Chloride</b>	<b>48.0</b>	16.0	11/17/2025	ND	448	112	400	7.41	

TPH 8015M		mg/kg		Analyzed By: MS					
Analyte	Result	Reporting Limit	Analyzed	Method Blank	BS	% Recovery	True Value QC	RPD	Qualifier
GRO C6-C10*	<10.0	10.0	11/17/2025	ND	208	104	200	2.39	
<b>DRO &gt;C10-C28*</b>	<b>21.0</b>	10.0	11/17/2025	ND	190	94.9	200	2.65	
EXT DRO >C28-C36	<10.0	10.0	11/17/2025	ND					

Surrogate: 1-Chlorooctane 85.3 % 52.4-130

Surrogate: 1-Chlorooctadecane 79.8 % 39.9-141

Cardinal Laboratories

\*=Accredited Analyte

PLEASE NOTE: Liability and Damages. Cardinal's liability and client's exclusive remedy for any claim arising, whether based in contract or tort, shall be limited to the amount paid by client for analyses. All claims, including those for negligence and any other cause whatsoever shall be deemed waived unless made in writing and received by Cardinal within thirty (30) days after completion of the applicable service. In no event shall Cardinal be liable for incidental or consequential damages, including, without limitation, business interruptions, loss of use, or loss of profits incurred by client, its subsidiaries, affiliates or successors arising out of or related to the performance of the services hereunder by Cardinal, regardless of whether such claim is based upon any of the above stated reasons or otherwise. Results relate only to the samples identified above. This report shall not be reproduced except in full with written approval of Cardinal Laboratories.

Celey D. Keene, Lab Director/Quality Manager



PHONE (575) 393-2326 ° 101 E. MARLAND ° HOBBS, NM 88240

**Analytical Results For:**

NTG ENVIRONMENTAL  
 KELLAN SMITH  
 701 TRADEWINDS BLVD. SUITE C  
 MIDLAND TX, 79706  
 Fax To:

Received:	11/14/2025	Sampling Date:	11/14/2025
Reported:	11/20/2025	Sampling Type:	Soil
Project Name:	FHR 22 STATE #008H	Sampling Condition:	Cool & Intact
Project Number:	248970	Sample Received By:	Tamara Oldaker
Project Location:	EDDY CO., NM		

**Sample ID: V - 5 8-8.5 (H257190-19)**

BTEX 8021B		mg/kg		Analyzed By: JH					
Analyte	Result	Reporting Limit	Analyzed	Method Blank	BS	% Recovery	True Value QC	RPD	Qualifier
Benzene*	<0.050	0.050	11/18/2025	ND	2.17	108	2.00	7.86	
Toluene*	<0.050	0.050	11/18/2025	ND	2.07	103	2.00	0.922	
Ethylbenzene*	<0.050	0.050	11/18/2025	ND	2.13	107	2.00	2.48	
Total Xylenes*	<0.150	0.150	11/18/2025	ND	6.65	111	6.00	2.22	
Total BTEX	<0.300	0.300	11/18/2025	ND					

Surrogate: 4-Bromofluorobenzene (PID) 114 % 70.4-141

Chloride, SM4500CI-B		mg/kg		Analyzed By: AC					
Analyte	Result	Reporting Limit	Analyzed	Method Blank	BS	% Recovery	True Value QC	RPD	Qualifier
<b>Chloride</b>	<b>48.0</b>	16.0	11/17/2025	ND	448	112	400	7.41	

TPH 8015M		mg/kg		Analyzed By: MS					
Analyte	Result	Reporting Limit	Analyzed	Method Blank	BS	% Recovery	True Value QC	RPD	Qualifier
GRO C6-C10*	<10.0	10.0	11/17/2025	ND	188	94.0	200	0.286	
<b>DRO &gt;C10-C28*</b>	<b>43.3</b>	10.0	11/17/2025	ND	194	96.8	200	2.24	
EXT DRO >C28-C36	<10.0	10.0	11/17/2025	ND					

Surrogate: 1-Chlorooctane 79.1 % 52.4-130

Surrogate: 1-Chlorooctadecane 75.1 % 39.9-141

Cardinal Laboratories

\*=Accredited Analyte

PLEASE NOTE: Liability and Damages. Cardinal's liability and client's exclusive remedy for any claim arising, whether based in contract or tort, shall be limited to the amount paid by client for analyses. All claims, including those for negligence and any other cause whatsoever shall be deemed waived unless made in writing and received by Cardinal within thirty (30) days after completion of the applicable service. In no event shall Cardinal be liable for incidental or consequential damages, including, without limitation, business interruptions, loss of use, or loss of profits incurred by client, its subsidiaries, affiliates or successors arising out of or related to the performance of the services hereunder by Cardinal, regardless of whether such claim is based upon any of the above stated reasons or otherwise. Results relate only to the samples identified above. This report shall not be reproduced except in full with written approval of Cardinal Laboratories.

Celey D. Keene, Lab Director/Quality Manager



PHONE (575) 393-2326 ° 101 E. MARLAND ° HOBBS, NM 88240

**Analytical Results For:**

NTG ENVIRONMENTAL  
 KELLAN SMITH  
 701 TRADEWINDS BLVD. SUITE C  
 MIDLAND TX, 79706  
 Fax To:

Received:	11/14/2025	Sampling Date:	11/14/2025
Reported:	11/20/2025	Sampling Type:	Soil
Project Name:	FHR 22 STATE #008H	Sampling Condition:	Cool & Intact
Project Number:	248970	Sample Received By:	Tamara Oldaker
Project Location:	EDDY CO., NM		

**Sample ID: V - 5 9-9.5 (H257190-20)**

BTEX 8021B		mg/kg		Analyzed By: JH					
Analyte	Result	Reporting Limit	Analyzed	Method Blank	BS	% Recovery	True Value QC	RPD	Qualifier
Benzene*	<0.050	0.050	11/18/2025	ND	2.17	108	2.00	7.86	
Toluene*	<0.050	0.050	11/18/2025	ND	2.07	103	2.00	0.922	
Ethylbenzene*	<0.050	0.050	11/18/2025	ND	2.13	107	2.00	2.48	
Total Xylenes*	<0.150	0.150	11/18/2025	ND	6.65	111	6.00	2.22	
Total BTEX	<0.300	0.300	11/18/2025	ND					

Surrogate: 4-Bromofluorobenzene (PID) 112 % 70.4-141

Chloride, SM4500CI-B		mg/kg		Analyzed By: AC					
Analyte	Result	Reporting Limit	Analyzed	Method Blank	BS	% Recovery	True Value QC	RPD	Qualifier
Chloride	48.0	16.0	11/17/2025	ND	448	112	400	7.41	

TPH 8015M		mg/kg		Analyzed By: MS					
Analyte	Result	Reporting Limit	Analyzed	Method Blank	BS	% Recovery	True Value QC	RPD	Qualifier
GRO C6-C10*	<10.0	10.0	11/17/2025	ND	188	94.0	200	0.286	
DRO >C10-C28*	<10.0	10.0	11/17/2025	ND	194	96.8	200	2.24	
EXT DRO >C28-C36	<10.0	10.0	11/17/2025	ND					

Surrogate: 1-Chlorooctane 84.4 % 52.4-130

Surrogate: 1-Chlorooctadecane 79.7 % 39.9-141

Cardinal Laboratories

\*=Accredited Analyte

PLEASE NOTE: Liability and Damages. Cardinal's liability and client's exclusive remedy for any claim arising, whether based in contract or tort, shall be limited to the amount paid by client for analyses. All claims, including those for negligence and any other cause whatsoever shall be deemed waived unless made in writing and received by Cardinal within thirty (30) days after completion of the applicable service. In no event shall Cardinal be liable for incidental or consequential damages, including, without limitation, business interruptions, loss of use, or loss of profits incurred by client, its subsidiaries, affiliates or successors arising out of or related to the performance of the services hereunder by Cardinal, regardless of whether such claim is based upon any of the above stated reasons or otherwise. Results relate only to the samples identified above. This report shall not be reproduced except in full with written approval of Cardinal Laboratories.

Celey D. Keene, Lab Director/Quality Manager



PHONE (575) 393-2326 ° 101 E. MARLAND ° HOBBS, NM 88240

Notes and Definitions

- S-04 The surrogate recovery for this sample is outside of established control limits due to a sample matrix effect.
QM-07 The spike recovery was outside acceptance limits for the MS and/or MSD. The batch was accepted based on acceptable LCS recovery.
GC-NC1 8260 confirmation analysis was performed; initial GC results were not supported by GC/MS analysis and are biased high with interfering compounds.
GC-NC 8260 confirmation analysis was performed; initial GC results were not supported by GC/MS analysis and are reported as ND.
ND Analyte NOT DETECTED at or above the reporting limit
RPD Relative Percent Difference
\*\* Samples not received at proper temperature of 6°C or below.
\*\*\* Insufficient time to reach temperature.
- Chloride by SM4500Cl-B does not require samples be received at or below 6°C
Samples reported on an as received basis (wet) unless otherwise noted on report

Cardinal Laboratories

\*=Accredited Analyte

PLEASE NOTE: Liability and Damages. Cardinal's liability and client's exclusive remedy for any claim arising, whether based in contract or tort, shall be limited to the amount paid by client for analyses. All claims, including those for negligence and any other cause whatsoever shall be deemed waived unless made in writing and received by Cardinal within thirty (30) days after completion of the applicable service. In no event shall Cardinal be liable for incidental or consequential damages, including, without limitation, business interruptions, loss of use, or loss of profits incurred by client, its subsidiaries, affiliates or successors arising out of or related to the performance of the services hereunder by Cardinal, regardless of whether such claim is based upon any of the above stated reasons or otherwise. Results relate only to the samples identified above. This report shall not be reproduced except in full with written approval of Cardinal Laboratories.

Celey D. Keene

Celey D. Keene, Lab Director/Quality Manager



101 East Marland, Hobbs, NM 88240  
(575) 393-2326 FAX (575) 393-2476

CHAIN-OF-CUSTODY AND ANALYSIS REQUEST

BILL TO

ANALYSIS REQUEST

Company Name: NTICE  
 Project Manager: Kellan Smith  
 Address: 13212 N MacArthur Blvd  
 City: Oklahoma City State: OK zip: 73142  
 Phone #: 580-682-1889 Fax #: \_\_\_\_\_  
 Project #: 24897D Project Owner: ZK  
 Project Name: FHR 22 State #008H  
 Project Location: Eddy County  
 Sampler Name: Tim Campbell  
 P.O. #: \_\_\_\_\_ Company: \_\_\_\_\_  
 Attn: \_\_\_\_\_ Address: \_\_\_\_\_  
 City: \_\_\_\_\_ State: \_\_\_\_\_ Zip: \_\_\_\_\_  
 Phone #: \_\_\_\_\_ Fax #: \_\_\_\_\_

Lab I.D.	Sample I.D.	(G)RAB OR (C)OMP.	# CONTAINERS	MATRIX						DATE	TIME	ANALYSIS REQUEST
				GROUNDWATER	WASTEWATER	SOIL	OIL	SLUDGE	OTHER :			
<u>H5-7190</u>	<u>0-5</u>	<u>6</u>	<u>1</u>			<u>X</u>				<u>1-14-25</u>	<u>9:00</u>	<u>TPH</u>
<u>1</u>	<u>1-1.5</u>											<u>Chlorides</u>
<u>2</u>	<u>2-2.5</u>											<u>BTEX</u>
<u>3</u>	<u>3-3.5</u>											
<u>4</u>	<u>4-4.5</u>											
<u>5</u>	<u>4-11.5</u>											
<u>6</u>	<u>4-1-1.5</u>											
<u>7</u>	<u>4-2-2.5</u>											
<u>8</u>	<u>4-3-3.5</u>											
<u>9</u>	<u>4-4-4.5</u>											

PLEASE NOTE: Liability and Damages. Cardinal's liability and client's exclusive remedy for any claim arising whether based in contract or tort shall be limited to the amount paid by the client for the analyses. All claims including those for negligence and any other cause whatsoever shall be deemed waived unless made in writing and received by Cardinal within 30 days after completion of the applicable service. In no event shall Cardinal be liable for incidental or consequential damages, including without limitation, business interruptions, loss of use, or loss of profits incurred by client, its subsidiaries, affiliates or successors arising out of or related to the performance of services hereunder by Cardinal, regardless of whether such claim is based upon any of the above stated reasons or otherwise.

04024015-222

Relinquished By: \_\_\_\_\_ Date: 1-14-25  
 Time: 12:17  
 Received By: \_\_\_\_\_  
 Date: \_\_\_\_\_ Time: \_\_\_\_\_  
 Turnaround Time: \_\_\_\_\_ Standard Rush    
 Thermometer ID #140 Correction Factor +0.3°C  
 Bacteria (only) Sample Condition  
 Cool Intact  Yes  No  Yes  No  No  
 Observed Temp. °C \_\_\_\_\_ Corrected Temp. °C \_\_\_\_\_  
 Verbal Result:  Yes  No  Add'l Phone #: \_\_\_\_\_  
 All Results are emailed. Please provide Email address: \_\_\_\_\_  
 REMARKS: \_\_\_\_\_

Delivered By: (Circle One) Observed Temp. °C 09 Sample Condition Cool Intact  Yes  No  No  
 Corrected Temp. °C 1.2  
 Sampler - UPS - Bus - Other: \_\_\_\_\_  
 CHECKED BY: \_\_\_\_\_ (Initials)  
 Turnaround Time: \_\_\_\_\_ Standard Rush    
 Thermometer ID #140 Correction Factor +0.3°C  
 Bacteria (only) Sample Condition  
 Cool Intact  Yes  No  Yes  No  No  
 Observed Temp. °C \_\_\_\_\_ Corrected Temp. °C \_\_\_\_\_

† Cardinal cannot accept verbal changes. Please email changes to celey.keene@cardinallabsnm.com



101 East Marland, Hobbs, NM 88240  
 (575) 393-2326 FAX (575) 393-2476

**CHAIN-OF-CUSTODY AND ANALYSIS REQUEST**

<b>Company Name:</b> NTCOE <b>Project Manager:</b> Kellan Smith <b>Address:</b> 13212 N MacArthur Blvd <b>City:</b> Oklahoma City <b>State:</b> OK <b>Zip:</b> 73142 <b>Phone #:</b> 580-682-1889 <b>Fax #:</b> <b>Project #:</b> 24897D <b>Project Owner:</b> ZK <b>Project Name:</b> FHR 22 State #0084 <b>Project Location:</b> Eddy County <b>Sampler Name:</b> Tyler Campbell		<b>P.O. #:</b> <b>Company:</b> <b>Attn:</b> <b>Address:</b> <b>City:</b> <b>State:</b> <b>Zip:</b> <b>Phone #:</b> <b>Fax #:</b>				
<b>FOR LAB USE ONLY</b>		<b>BILL TO</b>				
<b>Lab I.D.</b> H257190 11 12 13 14 15 16 17 18 19 20	<b>Sample I.D.</b> V-5 0-5 V-5 1-1.5 V-5 2-2.5 V-5 3-3.5 V-5 4-4.5 V-5 5-5.5 V-5 6-6.5 V-5 7-7.5 V-5 8-8.5 V-5 9-9.5	(G)RAB OR (C)OMP. # CONTAINERS GROUNDWATER WASTEWATER SOIL OIL SLUDGE OTHER : ACID/BASE: ICE / COOL OTHER :	DATE TIME			
				MATRIX: <input checked="" type="checkbox"/> SOIL		PRESERV. SAMPLING
				TRH Chlorides BTEX		
				144-25 9:15		
				04634015-022		
				Verbal Result: <input type="checkbox"/> Yes <input type="checkbox"/> No <input type="checkbox"/> Add'l Phone #:		
				All Results are emailed. Please provide Email address:		
				REMARKS:		
				Turnaround Time: <input checked="" type="checkbox"/> Standard <input type="checkbox"/> Rush		
				Bacteria (only) <input type="checkbox"/> Cool <input type="checkbox"/> Intact <input type="checkbox"/> Yes <input type="checkbox"/> No <input type="checkbox"/> Yes <input type="checkbox"/> No <input type="checkbox"/> Corrected Temp. °C		

PLEASE NOTE: Liability and Damages. Cardinal's liability and client's exclusive remedy for any claim arising whether based in contract or tort, shall be limited to the amount paid by the client for the analyses. All claims including those for negligence and any other cause whatsoever shall be deemed waived unless made in writing and received by Cardinal within 30 days after completion of the applicable service. In no event shall Cardinal be liable for incidental or consequential damages, including without limitation, business interruptions, loss of use, or loss of profits incurred by client, its subsidiaries, affiliates or successors arising out of or related to the performance of services hereunder by Cardinal, regardless of whether such claim is based upon any of the above stated reasons or otherwise.

**Relinquished By:** [Signature]  
**Date:** 4-14-25  
**Time:** 12:17  
**Received By:** [Signature]  
**Date:** 4-14-25  
**Time:** 12:17

**Delivered By:** (Circle One) Observed Temp. °C: 0.9  
 Sampler - UPS - Bus - Other: Corrected Temp. °C: 1.2  
 Sample Condition:  Cool  Intact  Yes  No  Yes  No  
 CHECKED BY: [Signature]  
 Turnaround Time:  Standard  Rush  
 Bacteria (only)  Cool  Intact  Yes  No  Yes  No  Corrected Temp. °C

† Cardinal cannot accept verbal changes. Please email changes to celey.keene@cardinallabsnm.com



PHONE (575) 393-2326 ° 101 E. MARLAND ° HOBBS, NM 88240

April 13, 2026

KELLAN SMITH  
NTG ENVIRONMENTAL  
701 TRADEWINDS BLVD. SUITE C  
MIDLAND, TX 79706

RE: FOREHAND RANCH 22 STATE #008H

Enclosed are the results of analyses for samples received by the laboratory on 04/09/26 14:41.

Cardinal Laboratories is accredited through Texas NELAP under certificate number TX-C25-00101. Accreditation applies to drinking water, non-potable water and solid and chemical materials. All accredited analytes are denoted by an asterisk (\*). For a complete list of accredited analytes and matrices visit the TCEQ website at [www.tceq.texas.gov/field/ga/lab\\_accred\\_certif.html](http://www.tceq.texas.gov/field/ga/lab_accred_certif.html).

Cardinal Laboratories is accredited through the State of Colorado Department of Public Health and Environment for:

Method EPA 552.2      Total Haloacetic Acids (HAA-5)  
Method EPA 524.2      Total Trihalomethanes (TTHM)  
Method EPA 524.4      Regulated VOCs (V1, V2, V3)

Cardinal Laboratories is accredited through the State of New Mexico Environment Department for:

Method SM 9223-B      Total Coliform and E. coli (Colilert MMO-MUG)  
Method EPA 524.2      Regulated VOCs and Total Trihalomethanes (TTHM)  
Method EPA 552.2      Total Haloacetic Acids (HAA-5)

Accreditation applies to public drinking water matrices for State of Colorado and New Mexico.

This report meets NELAP requirements and is made up of a cover page, analytical results, and a copy of the original chain-of-custody. If you have any questions concerning this report, please feel free to contact me.

Sincerely,

Celey D. Keene  
Lab Director/Quality Manager



PHONE (575) 393-2326 ° 101 E. MARLAND ° HOBBS, NM 88240

**Analytical Results For:**

NTG ENVIRONMENTAL 701 TRADEWINDS BLVD. SUITE C MIDLAND TX, 79706	Project: FOREHAND RANCH 22 STATE #0C Project Number: 2510644 Project Manager: KELLAN SMITH Fax To:	Reported: 13-Apr-26 11:28
--	---	------------------------------

Sample ID	Laboratory ID	Matrix	Date Sampled	Date Received
CS - 33 5'	H262034-01	Soil	08-Apr-26 00:00	09-Apr-26 14:41
CS - 34 5'	H262034-02	Soil	08-Apr-26 00:00	09-Apr-26 14:41
CS - 35 5'	H262034-03	Soil	08-Apr-26 00:00	09-Apr-26 14:41
CS - 36 10'	H262034-04	Soil	08-Apr-26 00:00	09-Apr-26 14:41
CS - 37 10'	H262034-05	Soil	08-Apr-26 00:00	09-Apr-26 14:41
CS - 38 10'	H262034-06	Soil	08-Apr-26 00:00	09-Apr-26 14:41
CS - 39 10'	H262034-07	Soil	08-Apr-26 00:00	09-Apr-26 14:41
CS - 40 5'	H262034-08	Soil	08-Apr-26 00:00	09-Apr-26 14:41
CS - 41 5'	H262034-09	Soil	08-Apr-26 00:00	09-Apr-26 14:41
CS - 42 5'	H262034-10	Soil	08-Apr-26 00:00	09-Apr-26 14:41
CS - 43 10'	H262034-11	Soil	08-Apr-26 00:00	09-Apr-26 14:41
CS - 44 10'	H262034-12	Soil	08-Apr-26 00:00	09-Apr-26 14:41
CS - 45 10'	H262034-13	Soil	08-Apr-26 00:00	09-Apr-26 14:41
CS - 46 10'	H262034-14	Soil	08-Apr-26 00:00	09-Apr-26 14:41
CS - 47 5'	H262034-15	Soil	08-Apr-26 00:00	09-Apr-26 14:41
CS - 48 5'	H262034-16	Soil	08-Apr-26 00:00	09-Apr-26 14:41
CS - 49 5'	H262034-17	Soil	08-Apr-26 00:00	09-Apr-26 14:41
CS - 50 10'	H262034-18	Soil	08-Apr-26 00:00	09-Apr-26 14:41
CS - 51 10'	H262034-19	Soil	08-Apr-26 00:00	09-Apr-26 14:41
CS - 52 10'	H262034-20	Soil	08-Apr-26 00:00	09-Apr-26 14:41
CS - 53 10'	H262034-21	Soil	08-Apr-26 00:00	09-Apr-26 14:41
CS - 54 5'	H262034-22	Soil	08-Apr-26 00:00	09-Apr-26 14:41
CS - 55 5'	H262034-23	Soil	08-Apr-26 00:00	09-Apr-26 14:41
CS - 56 5'	H262034-24	Soil	08-Apr-26 00:00	09-Apr-26 14:41
CS - 57 10'	H262034-25	Soil	08-Apr-26 00:00	09-Apr-26 14:41
CS - 58 10'	H262034-26	Soil	08-Apr-26 00:00	09-Apr-26 14:41
CS - 59 10'	H262034-27	Soil	08-Apr-26 00:00	09-Apr-26 14:41

Cardinal Laboratories

\*=Accredited Analyte

PLEASE NOTE: Liability and Damages. Cardinal's liability and client's exclusive remedy for any claim arising, whether based in contract or tort, shall be limited to the amount paid by client for analyses. All claims, including those for negligence or any other cause whatsoever shall be deemed waived unless made in writing and received by Cardinal within thirty (30) days after completion of the applicable service. In no event shall Cardinal be liable for incidental or consequential damage including, without limitation, business interruptions, loss of use, or loss of profits incurred by client, its subsidiaries, affiliates or successors arising out of or related to the performance of the services hereunder by Cardinal, regardless of whether such claim is based upon any of the above stated reasons or otherwise. Results relate only to the samples identified above. This report shall not be reproduced except in full with written approval of Cardinal Laboratories.

Celey D. Keene, Lab Director/Quality Manager



PHONE (575) 393-2326 ° 101 E. MARLAND ° HOBBS, NM 88240

**Analytical Results For:**

NTG ENVIRONMENTAL 701 TRADEWINDS BLVD. SUITE C MIDLAND TX, 79706	Project: FOREHAND RANCH 22 STATE #0C Project Number: 2510644 Project Manager: KELLAN SMITH Fax To:	Reported: 13-Apr-26 11:28
--	---	------------------------------

CS - 60 10'	H262034-28	Soil	08-Apr-26 00:00	09-Apr-26 14:41
CS - 61 7'	H262034-29	Soil	08-Apr-26 00:00	09-Apr-26 14:41
CS - 62 7'	H262034-30	Soil	08-Apr-26 00:00	09-Apr-26 14:41
CS - 63 7'	H262034-31	Soil	08-Apr-26 00:00	09-Apr-26 14:41
CS - 64 12'	H262034-32	Soil	08-Apr-26 00:00	09-Apr-26 14:41
CS - 65 12'	H262034-33	Soil	08-Apr-26 00:00	09-Apr-26 14:41
CS - 66 12'	H262034-34	Soil	08-Apr-26 00:00	09-Apr-26 14:41
CS - 67 7'	H262034-35	Soil	08-Apr-26 00:00	09-Apr-26 14:41
CS - 68 7'	H262034-36	Soil	08-Apr-26 00:00	09-Apr-26 14:41
CS - 69 7'	H262034-37	Soil	08-Apr-26 00:00	09-Apr-26 14:41
CS - 70 12'	H262034-38	Soil	08-Apr-26 00:00	09-Apr-26 14:41
CS - 71 12'	H262034-39	Soil	08-Apr-26 00:00	09-Apr-26 14:41
CS - 72 12'	H262034-40	Soil	08-Apr-26 00:00	09-Apr-26 14:41
CS - 73 7'	H262034-41	Soil	08-Apr-26 00:00	09-Apr-26 14:41
CS - 74 7'	H262034-42	Soil	08-Apr-26 00:00	09-Apr-26 14:41
CS - 75 7'	H262034-43	Soil	08-Apr-26 00:00	09-Apr-26 14:41
CS - 76 12'	H262034-44	Soil	08-Apr-26 00:00	09-Apr-26 14:41
CS - 77 12'	H262034-45	Soil	08-Apr-26 00:00	09-Apr-26 14:41
CS - 78 12'	H262034-46	Soil	08-Apr-26 00:00	09-Apr-26 14:41
CS - 79 12'	H262034-47	Soil	08-Apr-26 00:00	09-Apr-26 14:41
CS - 80 7'	H262034-48	Soil	08-Apr-26 00:00	09-Apr-26 14:41
CS - 81 7'	H262034-49	Soil	08-Apr-26 00:00	09-Apr-26 14:41
CS - 82 7'	H262034-50	Soil	08-Apr-26 00:00	09-Apr-26 14:41
CS - 83 12'	H262034-51	Soil	08-Apr-26 00:00	09-Apr-26 14:41
CS - 84 12'	H262034-52	Soil	08-Apr-26 00:00	09-Apr-26 14:41
CS - 85 12'	H262034-53	Soil	08-Apr-26 00:00	09-Apr-26 14:41
CS - 86 12'	H262034-54	Soil	08-Apr-26 00:00	09-Apr-26 14:41
CS - 87 3'	H262034-55	Soil	08-Apr-26 00:00	09-Apr-26 14:41
CS - 88 3'	H262034-56	Soil	08-Apr-26 00:00	09-Apr-26 14:41
CS - 89 3'	H262034-57	Soil	08-Apr-26 00:00	09-Apr-26 14:41

Cardinal Laboratories

\*=Accredited Analyte

PLEASE NOTE: Liability and Damages. Cardinal's liability and client's exclusive remedy for any claim arising, whether based in contract or tort, shall be limited to the amount paid by client for analyses. All claims, including those for negligence or any other cause whatsoever shall be deemed waived unless made in writing and received by Cardinal within thirty (30) days after completion of the applicable service. In no event shall Cardinal be liable for incidental or consequential damage including, without limitation, business interruptions, loss of use, or loss of profits incurred by client, its subsidiaries, affiliates or successors arising out of or related to the performance of the services hereunder by Cardinal, regardless of whether such claim is based upon any of the above stated reasons or otherwise. Results relate only to the samples identified above. This report shall not be reproduced except in full with written approval of Cardinal Laboratories.

Celey D. Keene, Lab Director/Quality Manager



PHONE (575) 393-2326 ° 101 E. MARLAND ° HOBBS, NM 88240

**Analytical Results For:**

NTG ENVIRONMENTAL 701 TRADEWINDS BLVD. SUITE C MIDLAND TX, 79706	Project: FOREHAND RANCH 22 STATE #0C Project Number: 2510644 Project Manager: KELLAN SMITH Fax To:	Reported: 13-Apr-26 11:28
--	---	------------------------------

CS - 90 10'	H262034-58	Soil	08-Apr-26 00:00	09-Apr-26 14:41
CS - 91 10'	H262034-59	Soil	08-Apr-26 00:00	09-Apr-26 14:41
CS - 92 10'	H262034-60	Soil	08-Apr-26 00:00	09-Apr-26 14:41
CS - 93 3'	H262034-61	Soil	08-Apr-26 00:00	09-Apr-26 14:41
CS - 94 3'	H262034-62	Soil	08-Apr-26 00:00	09-Apr-26 14:41
CS - 95 3'	H262034-63	Soil	08-Apr-26 00:00	09-Apr-26 14:41
CS - 96 10'	H262034-64	Soil	08-Apr-26 00:00	09-Apr-26 14:41
CS - 97 10'	H262034-65	Soil	08-Apr-26 00:00	09-Apr-26 14:41
CS - 98 10'	H262034-66	Soil	08-Apr-26 00:00	09-Apr-26 14:41
CS - 99 3'	H262034-67	Soil	08-Apr-26 00:00	09-Apr-26 14:41
CS - 100 3'	H262034-68	Soil	08-Apr-26 00:00	09-Apr-26 14:41
CS - 101 3'	H262034-69	Soil	08-Apr-26 00:00	09-Apr-26 14:41
CS - 102 10'	H262034-70	Soil	08-Apr-26 00:00	09-Apr-26 14:41
CS - 103 10'	H262034-71	Soil	08-Apr-26 00:00	09-Apr-26 14:41
CS - 104 10'	H262034-72	Soil	08-Apr-26 00:00	09-Apr-26 14:41
CS - 105 6'	H262034-73	Soil	08-Apr-26 00:00	09-Apr-26 14:41
CS - 106 6'	H262034-74	Soil	08-Apr-26 00:00	09-Apr-26 14:41
CS - 107 6'	H262034-75	Soil	08-Apr-26 00:00	09-Apr-26 14:41
CS - 108 6'	H262034-76	Soil	08-Apr-26 00:00	09-Apr-26 14:41
CS - 109 6'	H262034-77	Soil	08-Apr-26 00:00	09-Apr-26 14:41
CS - 110 6'	H262034-78	Soil	08-Apr-26 00:00	09-Apr-26 14:41
CS - 111 6'	H262034-79	Soil	08-Apr-26 00:00	09-Apr-26 14:41
CS - 112 6'	H262034-80	Soil	08-Apr-26 00:00	09-Apr-26 14:41
CS - 113 6'	H262034-81	Soil	08-Apr-26 00:00	09-Apr-26 14:41
CS - 114 6'	H262034-82	Soil	08-Apr-26 00:00	09-Apr-26 14:41
CS - 115 6'	H262034-83	Soil	08-Apr-26 00:00	09-Apr-26 14:41
CS - 116 6'	H262034-84	Soil	08-Apr-26 00:00	09-Apr-26 14:41
CS - 117 6'	H262034-85	Soil	08-Apr-26 00:00	09-Apr-26 14:41
CS - 118 6'	H262034-86	Soil	08-Apr-26 00:00	09-Apr-26 14:41
CS - 119 6'	H262034-87	Soil	08-Apr-26 00:00	09-Apr-26 14:41

Cardinal Laboratories

\*=Accredited Analyte

PLEASE NOTE: Liability and Damages. Cardinal's liability and client's exclusive remedy for any claim arising, whether based in contract or tort, shall be limited to the amount paid by client for analyses. All claims, including those for negligence or any other cause whatsoever shall be deemed waived unless made in writing and received by Cardinal within thirty (30) days after completion of the applicable service. In no event shall Cardinal be liable for incidental or consequential damage including, without limitation, business interruptions, loss of use, or loss of profits incurred by client, its subsidiaries, affiliates or successors arising out of or related to the performance of the services hereunder by Cardinal, regardless of whether such claim is based upon any of the above stated reasons or otherwise. Results relate only to the samples identified above. This report shall not be reproduced except in full with written approval of Cardinal Laboratories.

Celey D. Keene, Lab Director/Quality Manager



PHONE (575) 393-2326 ° 101 E. MARLAND ° HOBBS, NM 88240

**Analytical Results For:**

NTG ENVIRONMENTAL 701 TRADEWINDS BLVD. SUITE C MIDLAND TX, 79706	Project: FOREHAND RANCH 22 STATE #0C Project Number: 2510644 Project Manager: KELLAN SMITH Fax To:	Reported: 13-Apr-26 11:28
--	---	------------------------------

CS - 120 10'	H262034-88	Soil	08-Apr-26 00:00	09-Apr-26 14:41
CS - 121 10'	H262034-89	Soil	08-Apr-26 00:00	09-Apr-26 14:41
CS - 122 10'	H262034-90	Soil	08-Apr-26 00:00	09-Apr-26 14:41
CS - 123 10'	H262034-91	Soil	08-Apr-26 00:00	09-Apr-26 14:41
CS - 124 10'	H262034-92	Soil	08-Apr-26 00:00	09-Apr-26 14:41
CS - 125 10'	H262034-93	Soil	08-Apr-26 00:00	09-Apr-26 14:41
CS - 126 10	H262034-94	Soil	08-Apr-26 00:00	09-Apr-26 14:41
CS - 127 10'	H262034-95	Soil	08-Apr-26 00:00	09-Apr-26 14:41
CS - 128 10'	H262034-96	Soil	08-Apr-26 00:00	09-Apr-26 14:41
CS - 129 10'	H262034-97	Soil	08-Apr-26 00:00	09-Apr-26 14:41
CS - 130 10'	H262034-98	Soil	08-Apr-26 00:00	09-Apr-26 14:41
CS - 131 10'	H262034-99	Soil	08-Apr-26 00:00	09-Apr-26 14:41

**CASE NARRATIVE:**

No labels with lot numbers on sample containers for traceability.

Cardinal Laboratories

\*=Accredited Analyte

PLEASE NOTE: Liability and Damages. Cardinal's liability and client's exclusive remedy for any claim arising, whether based in contract or tort, shall be limited to the amount paid by client for analyses. All claims, including those for negligence or any other cause whatsoever shall be deemed waived unless made in writing and received by Cardinal within thirty (30) days after completion of the applicable service. In no event shall Cardinal be liable for incidental or consequential damage including, without limitation, business interruptions, loss of use, or loss of profits incurred by client, its subsidiaries, affiliates or successors arising out of or related to the performance of the services hereunder by Cardinal, regardless of whether such claim is based upon any of the above stated reasons or otherwise. Results relate only to the samples identified above. This report shall not be reproduced except in full with written approval of Cardinal Laboratories.

Celey D. Keene, Lab Director/Quality Manager



PHONE (575) 393-2326 ° 101 E. MARLAND ° HOBBS, NM 88240

**Analytical Results For:**

NTG ENVIRONMENTAL 701 TRADEWINDS BLVD. SUITE C MIDLAND TX, 79706	Project: FOREHAND RANCH 22 STATE #0C Project Number: 2510644 Project Manager: KELLAN SMITH Fax To:	Reported: 13-Apr-26 11:28
--	---	------------------------------

**CS - 33 5'**  
**H262034-01 (Soil)**

Analyte	Result	MDL	Reporting Limit	Units	Dilution	Batch	Analyst	Analyzed	Method	Notes
---------	--------	-----	-----------------	-------	----------	-------	---------	----------	--------	-------

**Cardinal Laboratories**

**Inorganic Compounds**

<b>Chloride</b>	<b>80.0</b>		16.0	mg/kg	4	6040919	AC	10-Apr-26	4500-Cl-B	
-----------------	-------------	--	------	-------	---	---------	----	-----------	-----------	--

**Volatile Organic Compounds by EPA Method 8021**

Benzene*	<0.050		0.050	mg/kg	50	6040926	JH	10-Apr-26	8021B	
Toluene*	<0.050		0.050	mg/kg	50	6040926	JH	10-Apr-26	8021B	
Ethylbenzene*	<0.050		0.050	mg/kg	50	6040926	JH	10-Apr-26	8021B	
Total Xylenes*	<0.150		0.150	mg/kg	50	6040926	JH	10-Apr-26	8021B	
Total BTEX	<0.300		0.300	mg/kg	50	6040926	JH	10-Apr-26	8021B	

<i>Surrogate: 4-Bromofluorobenzene (PID)</i>			103 %	70.4-141		6040926	JH	10-Apr-26	8021B	
--	--	--	-------	----------	--	---------	----	-----------	-------	--

**Petroleum Hydrocarbons by GC FID**

GRO C6-C10*	<10.0		10.0	mg/kg	1	6040939	JF	10-Apr-26	8015B	
DRO >C10-C28*	<10.0		10.0	mg/kg	1	6040939	JF	10-Apr-26	8015B	
EXT DRO >C28-C36	<10.0		10.0	mg/kg	1	6040939	JF	10-Apr-26	8015B	

<i>Surrogate: 1-Chlorooctane</i>			95.3 %	52.4-130		6040939	JF	10-Apr-26	8015B	
----------------------------------	--	--	--------	----------	--	---------	----	-----------	-------	--

<i>Surrogate: 1-Chlorooctadecane</i>			99.1 %	39.9-141		6040939	JF	10-Apr-26	8015B	
--------------------------------------	--	--	--------	----------	--	---------	----	-----------	-------	--

Cardinal Laboratories

\*=Accredited Analyte

PLEASE NOTE: Liability and Damages. Cardinal's liability and client's exclusive remedy for any claim arising, whether based in contract or tort, shall be limited to the amount paid by client for analyses. All claims, including those for negligence or any other cause whatsoever shall be deemed waived unless made in writing and received by Cardinal within thirty (30) days after completion of the applicable service. In no event shall Cardinal be liable for incidental or consequential damage including, without limitation, business interruptions, loss of use, or loss of profits incurred by client, its subsidiaries, affiliates or successors arising out of or related to the performance of the services hereunder by Cardinal, regardless of whether such claim is based upon any of the above stated reasons or otherwise. Results relate only to the samples identified above. This report shall not be reproduced except in full with written approval of Cardinal Laboratories.

Celey D. Keene, Lab Director/Quality Manager



PHONE (575) 393-2326 ° 101 E. MARLAND ° HOBBS, NM 88240

**Analytical Results For:**

NTG ENVIRONMENTAL 701 TRADEWINDS BLVD. SUITE C MIDLAND TX, 79706	Project: FOREHAND RANCH 22 STATE #0C Project Number: 2510644 Project Manager: KELLAN SMITH Fax To:	Reported: 13-Apr-26 11:28
--	---	------------------------------

**CS - 34 5'**  
**H262034-02 (Soil)**

Analyte	Result	MDL	Reporting Limit	Units	Dilution	Batch	Analyst	Analyzed	Method	Notes
---------	--------	-----	-----------------	-------	----------	-------	---------	----------	--------	-------

**Cardinal Laboratories**

**Inorganic Compounds**

<b>Chloride</b>	<b>96.0</b>		16.0	mg/kg	4	6040940	KH	10-Apr-26	4500-Cl-B	
-----------------	-------------	--	------	-------	---	---------	----	-----------	-----------	--

**Volatile Organic Compounds by EPA Method 8021**

Benzene*	<0.050		0.050	mg/kg	50	6040926	JH	10-Apr-26	8021B	
Toluene*	<0.050		0.050	mg/kg	50	6040926	JH	10-Apr-26	8021B	
Ethylbenzene*	<0.050		0.050	mg/kg	50	6040926	JH	10-Apr-26	8021B	
Total Xylenes*	<0.150		0.150	mg/kg	50	6040926	JH	10-Apr-26	8021B	
Total BTEX	<0.300		0.300	mg/kg	50	6040926	JH	10-Apr-26	8021B	

<i>Surrogate: 4-Bromofluorobenzene (PID)</i>			101 %	70.4-141		6040926	JH	10-Apr-26	8021B	
--	--	--	-------	----------	--	---------	----	-----------	-------	--

**Petroleum Hydrocarbons by GC FID**

GRO C6-C10*	<10.0		10.0	mg/kg	1	6040939	JF	10-Apr-26	8015B	
DRO >C10-C28*	<10.0		10.0	mg/kg	1	6040939	JF	10-Apr-26	8015B	
EXT DRO >C28-C36	<10.0		10.0	mg/kg	1	6040939	JF	10-Apr-26	8015B	

<i>Surrogate: 1-Chlorooctane</i>			92.9 %	52.4-130		6040939	JF	10-Apr-26	8015B	
----------------------------------	--	--	--------	----------	--	---------	----	-----------	-------	--

<i>Surrogate: 1-Chlorooctadecane</i>			89.8 %	39.9-141		6040939	JF	10-Apr-26	8015B	
--------------------------------------	--	--	--------	----------	--	---------	----	-----------	-------	--

Cardinal Laboratories

\*=Accredited Analyte

PLEASE NOTE: Liability and Damages. Cardinal's liability and client's exclusive remedy for any claim arising, whether based in contract or tort, shall be limited to the amount paid by client for analyses. All claims, including those for negligence or any other cause whatsoever shall be deemed waived unless made in writing and received by Cardinal within thirty (30) days after completion of the applicable service. In no event shall Cardinal be liable for incidental or consequential damage including, without limitation, business interruptions, loss of use, or loss of profits incurred by client, its subsidiaries, affiliates or successors arising out of or related to the performance of the services hereunder by Cardinal, regardless of whether such claim is based upon any of the above stated reasons or otherwise. Results relate only to the samples identified above. This report shall not be reproduced except in full with written approval of Cardinal Laboratories.

Celey D. Keene, Lab Director/Quality Manager



PHONE (575) 393-2326 ° 101 E. MARLAND ° HOBBS, NM 88240

**Analytical Results For:**

NTG ENVIRONMENTAL 701 TRADEWINDS BLVD. SUITE C MIDLAND TX, 79706	Project: FOREHAND RANCH 22 STATE #0C Project Number: 2510644 Project Manager: KELLAN SMITH Fax To:	Reported: 13-Apr-26 11:28
--	---	------------------------------

**CS - 35 5'**  
**H262034-03 (Soil)**

Analyte	Result	MDL	Reporting Limit	Units	Dilution	Batch	Analyst	Analyzed	Method	Notes
---------	--------	-----	-----------------	-------	----------	-------	---------	----------	--------	-------

**Cardinal Laboratories**

**Inorganic Compounds**

<b>Chloride</b>	<b>96.0</b>		16.0	mg/kg	4	6040940	KH	10-Apr-26	4500-Cl-B	
-----------------	-------------	--	------	-------	---	---------	----	-----------	-----------	--

**Volatile Organic Compounds by EPA Method 8021**

Benzene*	<0.050		0.050	mg/kg	50	6040926	JH	10-Apr-26	8021B	
Toluene*	<0.050		0.050	mg/kg	50	6040926	JH	10-Apr-26	8021B	
Ethylbenzene*	<0.050		0.050	mg/kg	50	6040926	JH	10-Apr-26	8021B	
Total Xylenes*	<0.150		0.150	mg/kg	50	6040926	JH	10-Apr-26	8021B	
Total BTEX	<0.300		0.300	mg/kg	50	6040926	JH	10-Apr-26	8021B	

<i>Surrogate: 4-Bromofluorobenzene (PID)</i>			103 %	70.4-141		6040926	JH	10-Apr-26	8021B	
--	--	--	-------	----------	--	---------	----	-----------	-------	--

**Petroleum Hydrocarbons by GC FID**

GRO C6-C10*	<10.0		10.0	mg/kg	1	6040939	JF	10-Apr-26	8015B	
DRO >C10-C28*	<10.0		10.0	mg/kg	1	6040939	JF	10-Apr-26	8015B	
EXT DRO >C28-C36	<10.0		10.0	mg/kg	1	6040939	JF	10-Apr-26	8015B	

<i>Surrogate: 1-Chlorooctane</i>			97.0 %	52.4-130		6040939	JF	10-Apr-26	8015B	
----------------------------------	--	--	--------	----------	--	---------	----	-----------	-------	--

<i>Surrogate: 1-Chlorooctadecane</i>			94.4 %	39.9-141		6040939	JF	10-Apr-26	8015B	
--------------------------------------	--	--	--------	----------	--	---------	----	-----------	-------	--

Cardinal Laboratories

\*=Accredited Analyte

PLEASE NOTE: Liability and Damages. Cardinal's liability and client's exclusive remedy for any claim arising, whether based in contract or tort, shall be limited to the amount paid by client for analyses. All claims, including those for negligence or any other cause whatsoever shall be deemed waived unless made in writing and received by Cardinal within thirty (30) days after completion of the applicable service. In no event shall Cardinal be liable for incidental or consequential damage including, without limitation, business interruptions, loss of use, or loss of profits incurred by client, its subsidiaries, affiliates or successors arising out of or related to the performance of the services hereunder by Cardinal, regardless of whether such claim is based upon any of the above stated reasons or otherwise. Results relate only to the samples identified above. This report shall not be reproduced except in full with written approval of Cardinal Laboratories.

Celey D. Keene, Lab Director/Quality Manager



PHONE (575) 393-2326 ° 101 E. MARLAND ° HOBBS, NM 88240

**Analytical Results For:**

NTG ENVIRONMENTAL 701 TRADEWINDS BLVD. SUITE C MIDLAND TX, 79706	Project: FOREHAND RANCH 22 STATE #0C Project Number: 2510644 Project Manager: KELLAN SMITH Fax To:	Reported: 13-Apr-26 11:28
--	---	------------------------------

**CS - 36 10'**  
**H262034-04 (Soil)**

Analyte	Result	MDL	Reporting Limit	Units	Dilution	Batch	Analyst	Analyzed	Method	Notes
---------	--------	-----	-----------------	-------	----------	-------	---------	----------	--------	-------

**Cardinal Laboratories**

**Inorganic Compounds**

<b>Chloride</b>	<b>96.0</b>		16.0	mg/kg	4	6040940	KH	10-Apr-26	4500-Cl-B	
-----------------	-------------	--	------	-------	---	---------	----	-----------	-----------	--

**Volatile Organic Compounds by EPA Method 8021**

Benzene*	<0.050		0.050	mg/kg	50	6040926	JH	10-Apr-26	8021B	
Toluene*	<0.050		0.050	mg/kg	50	6040926	JH	10-Apr-26	8021B	
Ethylbenzene*	<0.050		0.050	mg/kg	50	6040926	JH	10-Apr-26	8021B	
Total Xylenes*	<0.150		0.150	mg/kg	50	6040926	JH	10-Apr-26	8021B	
Total BTEX	<0.300		0.300	mg/kg	50	6040926	JH	10-Apr-26	8021B	

<i>Surrogate: 4-Bromofluorobenzene (PID)</i>			99.1 %	70.4-141		6040926	JH	10-Apr-26	8021B	
--	--	--	--------	----------	--	---------	----	-----------	-------	--

**Petroleum Hydrocarbons by GC FID**

GRO C6-C10*	<10.0		10.0	mg/kg	1	6040939	JF	10-Apr-26	8015B	
DRO >C10-C28*	<10.0		10.0	mg/kg	1	6040939	JF	10-Apr-26	8015B	
EXT DRO >C28-C36	<10.0		10.0	mg/kg	1	6040939	JF	10-Apr-26	8015B	

<i>Surrogate: 1-Chlorooctane</i>			97.1 %	52.4-130		6040939	JF	10-Apr-26	8015B	
----------------------------------	--	--	--------	----------	--	---------	----	-----------	-------	--

<i>Surrogate: 1-Chlorooctadecane</i>			93.6 %	39.9-141		6040939	JF	10-Apr-26	8015B	
--------------------------------------	--	--	--------	----------	--	---------	----	-----------	-------	--

Cardinal Laboratories

\*=Accredited Analyte

PLEASE NOTE: Liability and Damages. Cardinal's liability and client's exclusive remedy for any claim arising, whether based in contract or tort, shall be limited to the amount paid by client for analyses. All claims, including those for negligence or any other cause whatsoever shall be deemed waived unless made in writing and received by Cardinal within thirty (30) days after completion of the applicable service. In no event shall Cardinal be liable for incidental or consequential damage including, without limitation, business interruptions, loss of use, or loss of profits incurred by client, its subsidiaries, affiliates or successors arising out of or related to the performance of the services hereunder by Cardinal, regardless of whether such claim is based upon any of the above stated reasons or otherwise. Results relate only to the samples identified above. This report shall not be reproduced except in full with written approval of Cardinal Laboratories.

Celey D. Keene, Lab Director/Quality Manager



PHONE (575) 393-2326 ° 101 E. MARLAND ° HOBBS, NM 88240

**Analytical Results For:**

NTG ENVIRONMENTAL 701 TRADEWINDS BLVD. SUITE C MIDLAND TX, 79706	Project: FOREHAND RANCH 22 STATE #0C Project Number: 2510644 Project Manager: KELLAN SMITH Fax To:	Reported: 13-Apr-26 11:28
--	---	------------------------------

**CS - 37 10'**  
**H262034-05 (Soil)**

Analyte	Result	MDL	Reporting Limit	Units	Dilution	Batch	Analyst	Analyzed	Method	Notes
---------	--------	-----	-----------------	-------	----------	-------	---------	----------	--------	-------

**Cardinal Laboratories**

**Inorganic Compounds**

<b>Chloride</b>	<b>96.0</b>		16.0	mg/kg	4	6040940	KH	10-Apr-26	4500-Cl-B	
-----------------	-------------	--	------	-------	---	---------	----	-----------	-----------	--

**Volatile Organic Compounds by EPA Method 8021**

Benzene*	<0.050		0.050	mg/kg	50	6040926	JH	10-Apr-26	8021B	
Toluene*	<0.050		0.050	mg/kg	50	6040926	JH	10-Apr-26	8021B	
Ethylbenzene*	<0.050		0.050	mg/kg	50	6040926	JH	10-Apr-26	8021B	
Total Xylenes*	<0.150		0.150	mg/kg	50	6040926	JH	10-Apr-26	8021B	
Total BTEX	<0.300		0.300	mg/kg	50	6040926	JH	10-Apr-26	8021B	

<i>Surrogate: 4-Bromofluorobenzene (PID)</i>			102 %	70.4-141		6040926	JH	10-Apr-26	8021B	
--	--	--	-------	----------	--	---------	----	-----------	-------	--

**Petroleum Hydrocarbons by GC FID**

GRO C6-C10*	<10.0		10.0	mg/kg	1	6040939	JF	10-Apr-26	8015B	
DRO >C10-C28*	<10.0		10.0	mg/kg	1	6040939	JF	10-Apr-26	8015B	
EXT DRO >C28-C36	<10.0		10.0	mg/kg	1	6040939	JF	10-Apr-26	8015B	

<i>Surrogate: 1-Chlorooctane</i>			102 %	52.4-130		6040939	JF	10-Apr-26	8015B	
----------------------------------	--	--	-------	----------	--	---------	----	-----------	-------	--

<i>Surrogate: 1-Chlorooctadecane</i>			98.2 %	39.9-141		6040939	JF	10-Apr-26	8015B	
--------------------------------------	--	--	--------	----------	--	---------	----	-----------	-------	--

Cardinal Laboratories

\*=Accredited Analyte

PLEASE NOTE: Liability and Damages. Cardinal's liability and client's exclusive remedy for any claim arising, whether based in contract or tort, shall be limited to the amount paid by client for analyses. All claims, including those for negligence or any other cause whatsoever shall be deemed waived unless made in writing and received by Cardinal within thirty (30) days after completion of the applicable service. In no event shall Cardinal be liable for incidental or consequential damage including, without limitation, business interruptions, loss of use, or loss of profits incurred by client, its subsidiaries, affiliates or successors arising out of or related to the performance of the services hereunder by Cardinal, regardless of whether such claim is based upon any of the above stated reasons or otherwise. Results relate only to the samples identified above. This report shall not be reproduced except in full with written approval of Cardinal Laboratories.

Celey D. Keene, Lab Director/Quality Manager



PHONE (575) 393-2326 ° 101 E. MARLAND ° HOBBS, NM 88240

**Analytical Results For:**

NTG ENVIRONMENTAL 701 TRADEWINDS BLVD. SUITE C MIDLAND TX, 79706	Project: FOREHAND RANCH 22 STATE #0C Project Number: 2510644 Project Manager: KELLAN SMITH Fax To:	Reported: 13-Apr-26 11:28
--	---	------------------------------

**CS - 38 10'**  
**H262034-06 (Soil)**

Analyte	Result	MDL	Reporting Limit	Units	Dilution	Batch	Analyst	Analyzed	Method	Notes
---------	--------	-----	-----------------	-------	----------	-------	---------	----------	--------	-------

**Cardinal Laboratories**

**Inorganic Compounds**

<b>Chloride</b>	<b>96.0</b>		16.0	mg/kg	4	6040940	KH	10-Apr-26	4500-Cl-B	
-----------------	-------------	--	------	-------	---	---------	----	-----------	-----------	--

**Volatile Organic Compounds by EPA Method 8021**

Benzene*	<0.050		0.050	mg/kg	50	6040926	JH	10-Apr-26	8021B	
Toluene*	<0.050		0.050	mg/kg	50	6040926	JH	10-Apr-26	8021B	
Ethylbenzene*	<0.050		0.050	mg/kg	50	6040926	JH	10-Apr-26	8021B	
Total Xylenes*	<0.150		0.150	mg/kg	50	6040926	JH	10-Apr-26	8021B	
Total BTEX	<0.300		0.300	mg/kg	50	6040926	JH	10-Apr-26	8021B	

<i>Surrogate: 4-Bromofluorobenzene (PID)</i>			101 %	70.4-141		6040926	JH	10-Apr-26	8021B	
--	--	--	-------	----------	--	---------	----	-----------	-------	--

**Petroleum Hydrocarbons by GC FID**

GRO C6-C10*	<10.0		10.0	mg/kg	1	6040939	JF	10-Apr-26	8015B	
DRO >C10-C28*	<10.0		10.0	mg/kg	1	6040939	JF	10-Apr-26	8015B	
EXT DRO >C28-C36	<10.0		10.0	mg/kg	1	6040939	JF	10-Apr-26	8015B	

<i>Surrogate: 1-Chlorooctane</i>			106 %	52.4-130		6040939	JF	10-Apr-26	8015B	
----------------------------------	--	--	-------	----------	--	---------	----	-----------	-------	--

<i>Surrogate: 1-Chlorooctadecane</i>			102 %	39.9-141		6040939	JF	10-Apr-26	8015B	
--------------------------------------	--	--	-------	----------	--	---------	----	-----------	-------	--

Cardinal Laboratories

\*=Accredited Analyte

PLEASE NOTE: Liability and Damages. Cardinal's liability and client's exclusive remedy for any claim arising, whether based in contract or tort, shall be limited to the amount paid by client for analyses. All claims, including those for negligence or any other cause whatsoever shall be deemed waived unless made in writing and received by Cardinal within thirty (30) days after completion of the applicable service. In no event shall Cardinal be liable for incidental or consequential damage including, without limitation, business interruptions, loss of use, or loss of profits incurred by client, its subsidiaries, affiliates or successors arising out of or related to the performance of the services hereunder by Cardinal, regardless of whether such claim is based upon any of the above stated reasons or otherwise. Results relate only to the samples identified above. This report shall not be reproduced except in full with written approval of Cardinal Laboratories.

Celey D. Keene, Lab Director/Quality Manager



PHONE (575) 393-2326 ° 101 E. MARLAND ° HOBBS, NM 88240

**Analytical Results For:**

NTG ENVIRONMENTAL 701 TRADEWINDS BLVD. SUITE C MIDLAND TX, 79706	Project: FOREHAND RANCH 22 STATE #0C Project Number: 2510644 Project Manager: KELLAN SMITH Fax To:	Reported: 13-Apr-26 11:28
--	---	------------------------------

**CS - 39 10'**  
**H262034-07 (Soil)**

Analyte	Result	MDL	Reporting Limit	Units	Dilution	Batch	Analyst	Analyzed	Method	Notes
---------	--------	-----	-----------------	-------	----------	-------	---------	----------	--------	-------

**Cardinal Laboratories**

**Inorganic Compounds**

<b>Chloride</b>	<b>96.0</b>		16.0	mg/kg	4	6040940	KH	10-Apr-26	4500-Cl-B	
-----------------	-------------	--	------	-------	---	---------	----	-----------	-----------	--

**Volatile Organic Compounds by EPA Method 8021**

Benzene*	<0.050		0.050	mg/kg	50	6040926	JH	10-Apr-26	8021B	
Toluene*	<0.050		0.050	mg/kg	50	6040926	JH	10-Apr-26	8021B	
Ethylbenzene*	<0.050		0.050	mg/kg	50	6040926	JH	10-Apr-26	8021B	
Total Xylenes*	<0.150		0.150	mg/kg	50	6040926	JH	10-Apr-26	8021B	
Total BTEX	<0.300		0.300	mg/kg	50	6040926	JH	10-Apr-26	8021B	

<i>Surrogate: 4-Bromofluorobenzene (PID)</i>			100 %	70.4-141		6040926	JH	10-Apr-26	8021B	
--	--	--	-------	----------	--	---------	----	-----------	-------	--

**Petroleum Hydrocarbons by GC FID**

GRO C6-C10*	<10.0		10.0	mg/kg	1	6040939	JF	10-Apr-26	8015B	
DRO >C10-C28*	<10.0		10.0	mg/kg	1	6040939	JF	10-Apr-26	8015B	
EXT DRO >C28-C36	<10.0		10.0	mg/kg	1	6040939	JF	10-Apr-26	8015B	

<i>Surrogate: 1-Chlorooctane</i>			105 %	52.4-130		6040939	JF	10-Apr-26	8015B	
----------------------------------	--	--	-------	----------	--	---------	----	-----------	-------	--

<i>Surrogate: 1-Chlorooctadecane</i>			99.5 %	39.9-141		6040939	JF	10-Apr-26	8015B	
--------------------------------------	--	--	--------	----------	--	---------	----	-----------	-------	--

Cardinal Laboratories

\*=Accredited Analyte

PLEASE NOTE: Liability and Damages. Cardinal's liability and client's exclusive remedy for any claim arising, whether based in contract or tort, shall be limited to the amount paid by client for analyses. All claims, including those for negligence or any other cause whatsoever shall be deemed waived unless made in writing and received by Cardinal within thirty (30) days after completion of the applicable service. In no event shall Cardinal be liable for incidental or consequential damage including, without limitation, business interruptions, loss of use, or loss of profits incurred by client, its subsidiaries, affiliates or successors arising out of or related to the performance of the services hereunder by Cardinal, regardless of whether such claim is based upon any of the above stated reasons or otherwise. Results relate only to the samples identified above. This report shall not be reproduced except in full with written approval of Cardinal Laboratories.

Celey D. Keene, Lab Director/Quality Manager



PHONE (575) 393-2326 ° 101 E. MARLAND ° HOBBS, NM 88240

**Analytical Results For:**

NTG ENVIRONMENTAL 701 TRADEWINDS BLVD. SUITE C MIDLAND TX, 79706	Project: FOREHAND RANCH 22 STATE #0C Project Number: 2510644 Project Manager: KELLAN SMITH Fax To:	Reported: 13-Apr-26 11:28
--	---	------------------------------

**CS - 40 5'**  
**H262034-08 (Soil)**

Analyte	Result	MDL	Reporting Limit	Units	Dilution	Batch	Analyst	Analyzed	Method	Notes
---------	--------	-----	-----------------	-------	----------	-------	---------	----------	--------	-------

**Cardinal Laboratories**

**Inorganic Compounds**

<b>Chloride</b>	<b>112</b>		16.0	mg/kg	4	6040940	KH	10-Apr-26	4500-Cl-B	
-----------------	------------	--	------	-------	---	---------	----	-----------	-----------	--

**Volatile Organic Compounds by EPA Method 8021**

Benzene*	<0.050		0.050	mg/kg	50	6040926	JH	10-Apr-26	8021B	
Toluene*	<0.050		0.050	mg/kg	50	6040926	JH	10-Apr-26	8021B	
Ethylbenzene*	<0.050		0.050	mg/kg	50	6040926	JH	10-Apr-26	8021B	
Total Xylenes*	<0.150		0.150	mg/kg	50	6040926	JH	10-Apr-26	8021B	
Total BTEX	<0.300		0.300	mg/kg	50	6040926	JH	10-Apr-26	8021B	

<i>Surrogate: 4-Bromofluorobenzene (PID)</i>			99.7 %		70.4-141	6040926	JH	10-Apr-26	8021B	
--	--	--	--------	--	----------	---------	----	-----------	-------	--

**Petroleum Hydrocarbons by GC FID**

GRO C6-C10*	<10.0		10.0	mg/kg	1	6040939	JF	10-Apr-26	8015B	
DRO >C10-C28*	<10.0		10.0	mg/kg	1	6040939	JF	10-Apr-26	8015B	
EXT DRO >C28-C36	<10.0		10.0	mg/kg	1	6040939	JF	10-Apr-26	8015B	

<i>Surrogate: 1-Chlorooctane</i>			101 %		52.4-130	6040939	JF	10-Apr-26	8015B	
----------------------------------	--	--	-------	--	----------	---------	----	-----------	-------	--

<i>Surrogate: 1-Chlorooctadecane</i>			96.6 %		39.9-141	6040939	JF	10-Apr-26	8015B	
--------------------------------------	--	--	--------	--	----------	---------	----	-----------	-------	--

Cardinal Laboratories

\*=Accredited Analyte

PLEASE NOTE: Liability and Damages. Cardinal's liability and client's exclusive remedy for any claim arising, whether based in contract or tort, shall be limited to the amount paid by client for analyses. All claims, including those for negligence or any other cause whatsoever shall be deemed waived unless made in writing and received by Cardinal within thirty (30) days after completion of the applicable service. In no event shall Cardinal be liable for incidental or consequential damage including, without limitation, business interruptions, loss of use, or loss of profits incurred by client, its subsidiaries, affiliates or successors arising out of or related to the performance of the services hereunder by Cardinal, regardless of whether such claim is based upon any of the above stated reasons or otherwise. Results relate only to the samples identified above. This report shall not be reproduced except in full with written approval of Cardinal Laboratories.

Celey D. Keene, Lab Director/Quality Manager



PHONE (575) 393-2326 ° 101 E. MARLAND ° HOBBS, NM 88240

**Analytical Results For:**

NTG ENVIRONMENTAL 701 TRADEWINDS BLVD. SUITE C MIDLAND TX, 79706	Project: FOREHAND RANCH 22 STATE #0C Project Number: 2510644 Project Manager: KELLAN SMITH Fax To:	Reported: 13-Apr-26 11:28
--	---	------------------------------

**CS - 41 5'**  
**H262034-09 (Soil)**

Analyte	Result	MDL	Reporting Limit	Units	Dilution	Batch	Analyst	Analyzed	Method	Notes
---------	--------	-----	-----------------	-------	----------	-------	---------	----------	--------	-------

**Cardinal Laboratories**

**Inorganic Compounds**

<b>Chloride</b>	<b>96.0</b>		16.0	mg/kg	4	6040940	KH	10-Apr-26	4500-Cl-B	
-----------------	-------------	--	------	-------	---	---------	----	-----------	-----------	--

**Volatile Organic Compounds by EPA Method 8021**

Benzene*	<0.050		0.050	mg/kg	50	6040926	JH	10-Apr-26	8021B	
Toluene*	<0.050		0.050	mg/kg	50	6040926	JH	10-Apr-26	8021B	
Ethylbenzene*	<0.050		0.050	mg/kg	50	6040926	JH	10-Apr-26	8021B	
Total Xylenes*	<0.150		0.150	mg/kg	50	6040926	JH	10-Apr-26	8021B	
Total BTEX	<0.300		0.300	mg/kg	50	6040926	JH	10-Apr-26	8021B	

<i>Surrogate: 4-Bromofluorobenzene (PID)</i>			101 %	70.4-141		6040926	JH	10-Apr-26	8021B	
--	--	--	-------	----------	--	---------	----	-----------	-------	--

**Petroleum Hydrocarbons by GC FID**

GRO C6-C10*	<10.0		10.0	mg/kg	1	6040939	JF	10-Apr-26	8015B	
DRO >C10-C28*	<10.0		10.0	mg/kg	1	6040939	JF	10-Apr-26	8015B	
EXT DRO >C28-C36	<10.0		10.0	mg/kg	1	6040939	JF	10-Apr-26	8015B	

<i>Surrogate: 1-Chlorooctane</i>			67.3 %	52.4-130		6040939	JF	10-Apr-26	8015B	
----------------------------------	--	--	--------	----------	--	---------	----	-----------	-------	--

<i>Surrogate: 1-Chlorooctadecane</i>			67.2 %	39.9-141		6040939	JF	10-Apr-26	8015B	
--------------------------------------	--	--	--------	----------	--	---------	----	-----------	-------	--

Cardinal Laboratories

\*=Accredited Analyte

PLEASE NOTE: Liability and Damages. Cardinal's liability and client's exclusive remedy for any claim arising, whether based in contract or tort, shall be limited to the amount paid by client for analyses. All claims, including those for negligence or any other cause whatsoever shall be deemed waived unless made in writing and received by Cardinal within thirty (30) days after completion of the applicable service. In no event shall Cardinal be liable for incidental or consequential damage including, without limitation, business interruptions, loss of use, or loss of profits incurred by client, its subsidiaries, affiliates or successors arising out of or related to the performance of the services hereunder by Cardinal, regardless of whether such claim is based upon any of the above stated reasons or otherwise. Results relate only to the samples identified above. This report shall not be reproduced except in full with written approval of Cardinal Laboratories.

Celey D. Keene, Lab Director/Quality Manager



PHONE (575) 393-2326 ° 101 E. MARLAND ° HOBBS, NM 88240

**Analytical Results For:**

NTG ENVIRONMENTAL 701 TRADEWINDS BLVD. SUITE C MIDLAND TX, 79706	Project: FOREHAND RANCH 22 STATE #0C Project Number: 2510644 Project Manager: KELLAN SMITH Fax To:	Reported: 13-Apr-26 11:28
--	---	------------------------------

**CS - 42 5'**  
**H262034-10 (Soil)**

Analyte	Result	MDL	Reporting Limit	Units	Dilution	Batch	Analyst	Analyzed	Method	Notes
---------	--------	-----	-----------------	-------	----------	-------	---------	----------	--------	-------

**Cardinal Laboratories**

**Inorganic Compounds**

<b>Chloride</b>	<b>112</b>		16.0	mg/kg	4	6040940	KH	10-Apr-26	4500-Cl-B	
-----------------	------------	--	------	-------	---	---------	----	-----------	-----------	--

**Volatile Organic Compounds by EPA Method 8021**

Benzene*	<0.050		0.050	mg/kg	50	6040926	JH	10-Apr-26	8021B	
Toluene*	<0.050		0.050	mg/kg	50	6040926	JH	10-Apr-26	8021B	
Ethylbenzene*	<0.050		0.050	mg/kg	50	6040926	JH	10-Apr-26	8021B	
Total Xylenes*	<0.150		0.150	mg/kg	50	6040926	JH	10-Apr-26	8021B	
Total BTEX	<0.300		0.300	mg/kg	50	6040926	JH	10-Apr-26	8021B	

<i>Surrogate: 4-Bromofluorobenzene (PID)</i>			101 %	70.4-141		6040926	JH	10-Apr-26	8021B	
--	--	--	-------	----------	--	---------	----	-----------	-------	--

**Petroleum Hydrocarbons by GC FID**

GRO C6-C10*	<10.0		10.0	mg/kg	1	6040939	JF	10-Apr-26	8015B	
DRO >C10-C28*	<10.0		10.0	mg/kg	1	6040939	JF	10-Apr-26	8015B	
EXT DRO >C28-C36	<10.0		10.0	mg/kg	1	6040939	JF	10-Apr-26	8015B	

<i>Surrogate: 1-Chlorooctane</i>			79.7 %	52.4-130		6040939	JF	10-Apr-26	8015B	
----------------------------------	--	--	--------	----------	--	---------	----	-----------	-------	--

<i>Surrogate: 1-Chlorooctadecane</i>			76.8 %	39.9-141		6040939	JF	10-Apr-26	8015B	
--------------------------------------	--	--	--------	----------	--	---------	----	-----------	-------	--

Cardinal Laboratories

\*=Accredited Analyte

PLEASE NOTE: Liability and Damages. Cardinal's liability and client's exclusive remedy for any claim arising, whether based in contract or tort, shall be limited to the amount paid by client for analyses. All claims, including those for negligence or any other cause whatsoever shall be deemed waived unless made in writing and received by Cardinal within thirty (30) days after completion of the applicable service. In no event shall Cardinal be liable for incidental or consequential damage including, without limitation, business interruptions, loss of use, or loss of profits incurred by client, its subsidiaries, affiliates or successors arising out of or related to the performance of the services hereunder by Cardinal, regardless of whether such claim is based upon any of the above stated reasons or otherwise. Results relate only to the samples identified above. This report shall not be reproduced except in full with written approval of Cardinal Laboratories.

Celey D. Keene, Lab Director/Quality Manager



PHONE (575) 393-2326 ° 101 E. MARLAND ° HOBBS, NM 88240

**Analytical Results For:**

NTG ENVIRONMENTAL 701 TRADEWINDS BLVD. SUITE C MIDLAND TX, 79706	Project: FOREHAND RANCH 22 STATE #0C Project Number: 2510644 Project Manager: KELLAN SMITH Fax To:	Reported: 13-Apr-26 11:28
--	---	------------------------------

**CS - 43 10'**  
**H262034-11 (Soil)**

Analyte	Result	MDL	Reporting Limit	Units	Dilution	Batch	Analyst	Analyzed	Method	Notes
---------	--------	-----	-----------------	-------	----------	-------	---------	----------	--------	-------

**Cardinal Laboratories**

**Inorganic Compounds**

<b>Chloride</b>	<b>96.0</b>		16.0	mg/kg	4	6040940	KH	10-Apr-26	4500-CI-B	
-----------------	-------------	--	------	-------	---	---------	----	-----------	-----------	--

**Volatile Organic Compounds by EPA Method 8021**

Benzene*	<0.050		0.050	mg/kg	50	6040926	JH	10-Apr-26	8021B	
Toluene*	<0.050		0.050	mg/kg	50	6040926	JH	10-Apr-26	8021B	
Ethylbenzene*	<0.050		0.050	mg/kg	50	6040926	JH	10-Apr-26	8021B	
Total Xylenes*	<0.150		0.150	mg/kg	50	6040926	JH	10-Apr-26	8021B	
Total BTEX	<0.300		0.300	mg/kg	50	6040926	JH	10-Apr-26	8021B	

<i>Surrogate: 4-Bromofluorobenzene (PID)</i>			98.6 %	70.4-141		6040926	JH	10-Apr-26	8021B	
--	--	--	--------	----------	--	---------	----	-----------	-------	--

**Petroleum Hydrocarbons by GC FID**

GRO C6-C10*	<10.0		10.0	mg/kg	1	6040939	JF	10-Apr-26	8015B	
DRO >C10-C28*	<10.0		10.0	mg/kg	1	6040939	JF	10-Apr-26	8015B	
EXT DRO >C28-C36	<10.0		10.0	mg/kg	1	6040939	JF	10-Apr-26	8015B	

<i>Surrogate: 1-Chlorooctane</i>			88.0 %	52.4-130		6040939	JF	10-Apr-26	8015B	
----------------------------------	--	--	--------	----------	--	---------	----	-----------	-------	--

<i>Surrogate: 1-Chlorooctadecane</i>			84.0 %	39.9-141		6040939	JF	10-Apr-26	8015B	
--------------------------------------	--	--	--------	----------	--	---------	----	-----------	-------	--

Cardinal Laboratories

\*=Accredited Analyte

PLEASE NOTE: Liability and Damages. Cardinal's liability and client's exclusive remedy for any claim arising, whether based in contract or tort, shall be limited to the amount paid by client for analyses. All claims, including those for negligence or any other cause whatsoever shall be deemed waived unless made in writing and received by Cardinal within thirty (30) days after completion of the applicable service. In no event shall Cardinal be liable for incidental or consequential damage including, without limitation, business interruptions, loss of use, or loss of profits incurred by client, its subsidiaries, affiliates or successors arising out of or related to the performance of the services hereunder by Cardinal, regardless of whether such claim is based upon any of the above stated reasons or otherwise. Results relate only to the samples identified above. This report shall not be reproduced except in full with written approval of Cardinal Laboratories.

Celey D. Keene, Lab Director/Quality Manager



PHONE (575) 393-2326 ° 101 E. MARLAND ° HOBBS, NM 88240

**Analytical Results For:**

NTG ENVIRONMENTAL 701 TRADEWINDS BLVD. SUITE C MIDLAND TX, 79706	Project: FOREHAND RANCH 22 STATE #0C Project Number: 2510644 Project Manager: KELLAN SMITH Fax To:	Reported: 13-Apr-26 11:28
--	---	------------------------------

**CS - 44 10'**  
**H262034-12 (Soil)**

Analyte	Result	MDL	Reporting Limit	Units	Dilution	Batch	Analyst	Analyzed	Method	Notes
---------	--------	-----	-----------------	-------	----------	-------	---------	----------	--------	-------

**Cardinal Laboratories**

**Inorganic Compounds**

<b>Chloride</b>	<b>96.0</b>		16.0	mg/kg	4	6040940	KH	10-Apr-26	4500-Cl-B	
-----------------	-------------	--	------	-------	---	---------	----	-----------	-----------	--

**Volatile Organic Compounds by EPA Method 8021**

Benzene*	<0.050		0.050	mg/kg	50	6040926	JH	10-Apr-26	8021B	
Toluene*	<0.050		0.050	mg/kg	50	6040926	JH	10-Apr-26	8021B	
Ethylbenzene*	<0.050		0.050	mg/kg	50	6040926	JH	10-Apr-26	8021B	
Total Xylenes*	<0.150		0.150	mg/kg	50	6040926	JH	10-Apr-26	8021B	
Total BTEX	<0.300		0.300	mg/kg	50	6040926	JH	10-Apr-26	8021B	

<i>Surrogate: 4-Bromofluorobenzene (PID)</i>			103 %	70.4-141		6040926	JH	10-Apr-26	8021B	
--	--	--	-------	----------	--	---------	----	-----------	-------	--

**Petroleum Hydrocarbons by GC FID**

GRO C6-C10*	<10.0		10.0	mg/kg	1	6040939	JF	10-Apr-26	8015B	
DRO >C10-C28*	<10.0		10.0	mg/kg	1	6040939	JF	10-Apr-26	8015B	
EXT DRO >C28-C36	<10.0		10.0	mg/kg	1	6040939	JF	10-Apr-26	8015B	

<i>Surrogate: 1-Chlorooctane</i>			85.0 %	52.4-130		6040939	JF	10-Apr-26	8015B	
----------------------------------	--	--	--------	----------	--	---------	----	-----------	-------	--

<i>Surrogate: 1-Chlorooctadecane</i>			80.4 %	39.9-141		6040939	JF	10-Apr-26	8015B	
--------------------------------------	--	--	--------	----------	--	---------	----	-----------	-------	--

Cardinal Laboratories

\*=Accredited Analyte

PLEASE NOTE: Liability and Damages. Cardinal's liability and client's exclusive remedy for any claim arising, whether based in contract or tort, shall be limited to the amount paid by client for analyses. All claims, including those for negligence or any other cause whatsoever shall be deemed waived unless made in writing and received by Cardinal within thirty (30) days after completion of the applicable service. In no event shall Cardinal be liable for incidental or consequential damage including, without limitation, business interruptions, loss of use, or loss of profits incurred by client, its subsidiaries, affiliates or successors arising out of or related to the performance of the services hereunder by Cardinal, regardless of whether such claim is based upon any of the above stated reasons or otherwise. Results relate only to the samples identified above. This report shall not be reproduced except in full with written approval of Cardinal Laboratories.

Celey D. Keene, Lab Director/Quality Manager



PHONE (575) 393-2326 ° 101 E. MARLAND ° HOBBS, NM 88240

**Analytical Results For:**

NTG ENVIRONMENTAL 701 TRADEWINDS BLVD. SUITE C MIDLAND TX, 79706	Project: FOREHAND RANCH 22 STATE #0C Project Number: 2510644 Project Manager: KELLAN SMITH Fax To:	Reported: 13-Apr-26 11:28
--	---	------------------------------

**CS - 45 10'**  
**H262034-13 (Soil)**

Analyte	Result	MDL	Reporting Limit	Units	Dilution	Batch	Analyst	Analyzed	Method	Notes
---------	--------	-----	-----------------	-------	----------	-------	---------	----------	--------	-------

**Cardinal Laboratories**

**Inorganic Compounds**

<b>Chloride</b>	<b>112</b>		16.0	mg/kg	4	6040940	KH	10-Apr-26	4500-CI-B	
-----------------	------------	--	------	-------	---	---------	----	-----------	-----------	--

**Volatile Organic Compounds by EPA Method 8021**

Benzene*	<0.050		0.050	mg/kg	50	6040926	JH	10-Apr-26	8021B	
Toluene*	<0.050		0.050	mg/kg	50	6040926	JH	10-Apr-26	8021B	
Ethylbenzene*	<0.050		0.050	mg/kg	50	6040926	JH	10-Apr-26	8021B	
Total Xylenes*	<0.150		0.150	mg/kg	50	6040926	JH	10-Apr-26	8021B	
Total BTEX	<0.300		0.300	mg/kg	50	6040926	JH	10-Apr-26	8021B	

<i>Surrogate: 4-Bromofluorobenzene (PID)</i>			98.5 %		70.4-141	6040926	JH	10-Apr-26	8021B	
--	--	--	--------	--	----------	---------	----	-----------	-------	--

**Petroleum Hydrocarbons by GC FID**

GRO C6-C10*	<10.0		10.0	mg/kg	1	6040939	JF	10-Apr-26	8015B	
DRO >C10-C28*	<10.0		10.0	mg/kg	1	6040939	JF	10-Apr-26	8015B	
EXT DRO >C28-C36	<10.0		10.0	mg/kg	1	6040939	JF	10-Apr-26	8015B	

<i>Surrogate: 1-Chlorooctane</i>			94.0 %		52.4-130	6040939	JF	10-Apr-26	8015B	
----------------------------------	--	--	--------	--	----------	---------	----	-----------	-------	--

<i>Surrogate: 1-Chlorooctadecane</i>			89.5 %		39.9-141	6040939	JF	10-Apr-26	8015B	
--------------------------------------	--	--	--------	--	----------	---------	----	-----------	-------	--

Cardinal Laboratories

\*=Accredited Analyte

PLEASE NOTE: Liability and Damages. Cardinal's liability and client's exclusive remedy for any claim arising, whether based in contract or tort, shall be limited to the amount paid by client for analyses. All claims, including those for negligence or any other cause whatsoever shall be deemed waived unless made in writing and received by Cardinal within thirty (30) days after completion of the applicable service. In no event shall Cardinal be liable for incidental or consequential damage including, without limitation, business interruptions, loss of use, or loss of profits incurred by client, its subsidiaries, affiliates or successors arising out of or related to the performance of the services hereunder by Cardinal, regardless of whether such claim is based upon any of the above stated reasons or otherwise. Results relate only to the samples identified above. This report shall not be reproduced except in full with written approval of Cardinal Laboratories.

Celey D. Keene, Lab Director/Quality Manager



PHONE (575) 393-2326 ° 101 E. MARLAND ° HOBBS, NM 88240

**Analytical Results For:**

NTG ENVIRONMENTAL 701 TRADEWINDS BLVD. SUITE C MIDLAND TX, 79706	Project: FOREHAND RANCH 22 STATE #0C Project Number: 2510644 Project Manager: KELLAN SMITH Fax To:	Reported: 13-Apr-26 11:28
--	---	------------------------------

**CS - 46 10'**  
**H262034-14 (Soil)**

Analyte	Result	MDL	Reporting Limit	Units	Dilution	Batch	Analyst	Analyzed	Method	Notes
---------	--------	-----	-----------------	-------	----------	-------	---------	----------	--------	-------

**Cardinal Laboratories**

**Inorganic Compounds**

<b>Chloride</b>	<b>112</b>		16.0	mg/kg	4	6040940	KH	10-Apr-26	4500-Cl-B	
-----------------	------------	--	------	-------	---	---------	----	-----------	-----------	--

**Volatile Organic Compounds by EPA Method 8021**

Benzene*	<0.050		0.050	mg/kg	50	6040926	JH	10-Apr-26	8021B	
Toluene*	<0.050		0.050	mg/kg	50	6040926	JH	10-Apr-26	8021B	
Ethylbenzene*	<0.050		0.050	mg/kg	50	6040926	JH	10-Apr-26	8021B	
Total Xylenes*	<0.150		0.150	mg/kg	50	6040926	JH	10-Apr-26	8021B	
Total BTEX	<0.300		0.300	mg/kg	50	6040926	JH	10-Apr-26	8021B	

<i>Surrogate: 4-Bromofluorobenzene (PID)</i>			101 %	70.4-141		6040926	JH	10-Apr-26	8021B	
--	--	--	-------	----------	--	---------	----	-----------	-------	--

**Petroleum Hydrocarbons by GC FID**

GRO C6-C10*	<10.0		10.0	mg/kg	1	6040939	JF	10-Apr-26	8015B	
DRO >C10-C28*	<10.0		10.0	mg/kg	1	6040939	JF	10-Apr-26	8015B	
EXT DRO >C28-C36	<10.0		10.0	mg/kg	1	6040939	JF	10-Apr-26	8015B	

<i>Surrogate: 1-Chlorooctane</i>			97.3 %	52.4-130		6040939	JF	10-Apr-26	8015B	
----------------------------------	--	--	--------	----------	--	---------	----	-----------	-------	--

<i>Surrogate: 1-Chlorooctadecane</i>			93.2 %	39.9-141		6040939	JF	10-Apr-26	8015B	
--------------------------------------	--	--	--------	----------	--	---------	----	-----------	-------	--

Cardinal Laboratories

\*=Accredited Analyte

PLEASE NOTE: Liability and Damages. Cardinal's liability and client's exclusive remedy for any claim arising, whether based in contract or tort, shall be limited to the amount paid by client for analyses. All claims, including those for negligence or any other cause whatsoever shall be deemed waived unless made in writing and received by Cardinal within thirty (30) days after completion of the applicable service. In no event shall Cardinal be liable for incidental or consequential damage including, without limitation, business interruptions, loss of use, or loss of profits incurred by client, its subsidiaries, affiliates or successors arising out of or related to the performance of the services hereunder by Cardinal, regardless of whether such claim is based upon any of the above stated reasons or otherwise. Results relate only to the samples identified above. This report shall not be reproduced except in full with written approval of Cardinal Laboratories.

Celey D. Keene, Lab Director/Quality Manager



PHONE (575) 393-2326 ° 101 E. MARLAND ° HOBBS, NM 88240

**Analytical Results For:**

NTG ENVIRONMENTAL 701 TRADEWINDS BLVD. SUITE C MIDLAND TX, 79706	Project: FOREHAND RANCH 22 STATE #0C Project Number: 2510644 Project Manager: KELLAN SMITH Fax To:	Reported: 13-Apr-26 11:28
--	---	------------------------------

**CS - 47 5'**  
**H262034-15 (Soil)**

Analyte	Result	MDL	Reporting Limit	Units	Dilution	Batch	Analyst	Analyzed	Method	Notes
---------	--------	-----	-----------------	-------	----------	-------	---------	----------	--------	-------

**Cardinal Laboratories**

**Inorganic Compounds**

<b>Chloride</b>	<b>96.0</b>		16.0	mg/kg	4	6040940	KH	10-Apr-26	4500-Cl-B	
-----------------	-------------	--	------	-------	---	---------	----	-----------	-----------	--

**Volatile Organic Compounds by EPA Method 8021**

Benzene*	<0.050		0.050	mg/kg	50	6040926	JH	10-Apr-26	8021B	
Toluene*	<0.050		0.050	mg/kg	50	6040926	JH	10-Apr-26	8021B	
Ethylbenzene*	<0.050		0.050	mg/kg	50	6040926	JH	10-Apr-26	8021B	
Total Xylenes*	<0.150		0.150	mg/kg	50	6040926	JH	10-Apr-26	8021B	
Total BTEX	<0.300		0.300	mg/kg	50	6040926	JH	10-Apr-26	8021B	

<i>Surrogate: 4-Bromofluorobenzene (PID)</i>			100 %	70.4-141		6040926	JH	10-Apr-26	8021B	
--	--	--	-------	----------	--	---------	----	-----------	-------	--

**Petroleum Hydrocarbons by GC FID**

GRO C6-C10*	<10.0		10.0	mg/kg	1	6040939	JF	10-Apr-26	8015B	
DRO >C10-C28*	<10.0		10.0	mg/kg	1	6040939	JF	10-Apr-26	8015B	
EXT DRO >C28-C36	<10.0		10.0	mg/kg	1	6040939	JF	10-Apr-26	8015B	

<i>Surrogate: 1-Chlorooctane</i>			100 %	52.4-130		6040939	JF	10-Apr-26	8015B	
----------------------------------	--	--	-------	----------	--	---------	----	-----------	-------	--

<i>Surrogate: 1-Chlorooctadecane</i>			95.9 %	39.9-141		6040939	JF	10-Apr-26	8015B	
--------------------------------------	--	--	--------	----------	--	---------	----	-----------	-------	--

Cardinal Laboratories

\*=Accredited Analyte

PLEASE NOTE: Liability and Damages. Cardinal's liability and client's exclusive remedy for any claim arising, whether based in contract or tort, shall be limited to the amount paid by client for analyses. All claims, including those for negligence or any other cause whatsoever shall be deemed waived unless made in writing and received by Cardinal within thirty (30) days after completion of the applicable service. In no event shall Cardinal be liable for incidental or consequential damage including, without limitation, business interruptions, loss of use, or loss of profits incurred by client, its subsidiaries, affiliates or successors arising out of or related to the performance of the services hereunder by Cardinal, regardless of whether such claim is based upon any of the above stated reasons or otherwise. Results relate only to the samples identified above. This report shall not be reproduced except in full with written approval of Cardinal Laboratories.

Celey D. Keene, Lab Director/Quality Manager



PHONE (575) 393-2326 ° 101 E. MARLAND ° HOBBS, NM 88240

**Analytical Results For:**

NTG ENVIRONMENTAL 701 TRADEWINDS BLVD. SUITE C MIDLAND TX, 79706	Project: FOREHAND RANCH 22 STATE #0C Project Number: 2510644 Project Manager: KELLAN SMITH Fax To:	Reported: 13-Apr-26 11:28
--	---	------------------------------

**CS - 48 5'**  
**H262034-16 (Soil)**

Analyte	Result	MDL	Reporting Limit	Units	Dilution	Batch	Analyst	Analyzed	Method	Notes
---------	--------	-----	-----------------	-------	----------	-------	---------	----------	--------	-------

**Cardinal Laboratories**

**Inorganic Compounds**

<b>Chloride</b>	<b>112</b>		16.0	mg/kg	4	6040940	KH	10-Apr-26	4500-Cl-B	
-----------------	------------	--	------	-------	---	---------	----	-----------	-----------	--

**Volatile Organic Compounds by EPA Method 8021**

Benzene*	<0.050		0.050	mg/kg	50	6040926	JH	10-Apr-26	8021B	
Toluene*	<0.050		0.050	mg/kg	50	6040926	JH	10-Apr-26	8021B	
Ethylbenzene*	<0.050		0.050	mg/kg	50	6040926	JH	10-Apr-26	8021B	
Total Xylenes*	<0.150		0.150	mg/kg	50	6040926	JH	10-Apr-26	8021B	
Total BTEX	<0.300		0.300	mg/kg	50	6040926	JH	10-Apr-26	8021B	

<i>Surrogate: 4-Bromofluorobenzene (PID)</i>			98.9 %		70.4-141	6040926	JH	10-Apr-26	8021B	
--	--	--	--------	--	----------	---------	----	-----------	-------	--

**Petroleum Hydrocarbons by GC FID**

GRO C6-C10*	<10.0		10.0	mg/kg	1	6040928	JF	10-Apr-26	8015B	
DRO >C10-C28*	<10.0		10.0	mg/kg	1	6040928	JF	10-Apr-26	8015B	
EXT DRO >C28-C36	<10.0		10.0	mg/kg	1	6040928	JF	10-Apr-26	8015B	

<i>Surrogate: 1-Chlorooctane</i>			68.6 %		52.4-130	6040928	JF	10-Apr-26	8015B	
----------------------------------	--	--	--------	--	----------	---------	----	-----------	-------	--

<i>Surrogate: 1-Chlorooctadecane</i>			70.2 %		39.9-141	6040928	JF	10-Apr-26	8015B	
--------------------------------------	--	--	--------	--	----------	---------	----	-----------	-------	--

Cardinal Laboratories

\*=Accredited Analyte

PLEASE NOTE: Liability and Damages. Cardinal's liability and client's exclusive remedy for any claim arising, whether based in contract or tort, shall be limited to the amount paid by client for analyses. All claims, including those for negligence or any other cause whatsoever shall be deemed waived unless made in writing and received by Cardinal within thirty (30) days after completion of the applicable service. In no event shall Cardinal be liable for incidental or consequential damage including, without limitation, business interruptions, loss of use, or loss of profits incurred by client, its subsidiaries, affiliates or successors arising out of or related to the performance of the services hereunder by Cardinal, regardless of whether such claim is based upon any of the above stated reasons or otherwise. Results relate only to the samples identified above. This report shall not be reproduced except in full with written approval of Cardinal Laboratories.

Celey D. Keene, Lab Director/Quality Manager



PHONE (575) 393-2326 ° 101 E. MARLAND ° HOBBS, NM 88240

**Analytical Results For:**

NTG ENVIRONMENTAL 701 TRADEWINDS BLVD. SUITE C MIDLAND TX, 79706	Project: FOREHAND RANCH 22 STATE #0C Project Number: 2510644 Project Manager: KELLAN SMITH Fax To:	Reported: 13-Apr-26 11:28
--	---	------------------------------

**CS - 49 5'**  
**H262034-17 (Soil)**

Analyte	Result	MDL	Reporting Limit	Units	Dilution	Batch	Analyst	Analyzed	Method	Notes
---------	--------	-----	-----------------	-------	----------	-------	---------	----------	--------	-------

**Cardinal Laboratories**

**Inorganic Compounds**

<b>Chloride</b>	<b>128</b>		16.0	mg/kg	4	6040940	KH	10-Apr-26	4500-Cl-B	
-----------------	------------	--	------	-------	---	---------	----	-----------	-----------	--

**Volatile Organic Compounds by EPA Method 8021**

Benzene*	<0.050		0.050	mg/kg	50	6040926	JH	10-Apr-26	8021B	
Toluene*	<0.050		0.050	mg/kg	50	6040926	JH	10-Apr-26	8021B	
Ethylbenzene*	<0.050		0.050	mg/kg	50	6040926	JH	10-Apr-26	8021B	
Total Xylenes*	<0.150		0.150	mg/kg	50	6040926	JH	10-Apr-26	8021B	
Total BTEX	<0.300		0.300	mg/kg	50	6040926	JH	10-Apr-26	8021B	

<i>Surrogate: 4-Bromofluorobenzene (PID)</i>			99.0 %		70.4-141	6040926	JH	10-Apr-26	8021B	
--	--	--	--------	--	----------	---------	----	-----------	-------	--

**Petroleum Hydrocarbons by GC FID**

GRO C6-C10*	<10.0		10.0	mg/kg	1	6040928	JF	10-Apr-26	8015B	
DRO >C10-C28*	<10.0		10.0	mg/kg	1	6040928	JF	10-Apr-26	8015B	
EXT DRO >C28-C36	<10.0		10.0	mg/kg	1	6040928	JF	10-Apr-26	8015B	

<i>Surrogate: 1-Chlorooctane</i>			78.5 %		52.4-130	6040928	JF	10-Apr-26	8015B	
----------------------------------	--	--	--------	--	----------	---------	----	-----------	-------	--

<i>Surrogate: 1-Chlorooctadecane</i>			78.0 %		39.9-141	6040928	JF	10-Apr-26	8015B	
--------------------------------------	--	--	--------	--	----------	---------	----	-----------	-------	--

Cardinal Laboratories

\*=Accredited Analyte

PLEASE NOTE: Liability and Damages. Cardinal's liability and client's exclusive remedy for any claim arising, whether based in contract or tort, shall be limited to the amount paid by client for analyses. All claims, including those for negligence or any other cause whatsoever shall be deemed waived unless made in writing and received by Cardinal within thirty (30) days after completion of the applicable service. In no event shall Cardinal be liable for incidental or consequential damage including, without limitation, business interruptions, loss of use, or loss of profits incurred by client, its subsidiaries, affiliates or successors arising out of or related to the performance of the services hereunder by Cardinal, regardless of whether such claim is based upon any of the above stated reasons or otherwise. Results relate only to the samples identified above. This report shall not be reproduced except in full with written approval of Cardinal Laboratories.

Celey D. Keene, Lab Director/Quality Manager



PHONE (575) 393-2326 ° 101 E. MARLAND ° HOBBS, NM 88240

**Analytical Results For:**

NTG ENVIRONMENTAL 701 TRADEWINDS BLVD. SUITE C MIDLAND TX, 79706	Project: FOREHAND RANCH 22 STATE #0C Project Number: 2510644 Project Manager: KELLAN SMITH Fax To:	Reported: 13-Apr-26 11:28
--	---	------------------------------

**CS - 50 10'**  
**H262034-18 (Soil)**

Analyte	Result	MDL	Reporting Limit	Units	Dilution	Batch	Analyst	Analyzed	Method	Notes
---------	--------	-----	-----------------	-------	----------	-------	---------	----------	--------	-------

**Cardinal Laboratories**

**Inorganic Compounds**

<b>Chloride</b>	<b>80.0</b>		16.0	mg/kg	4	6040940	KH	10-Apr-26	4500-Cl-B	
-----------------	-------------	--	------	-------	---	---------	----	-----------	-----------	--

**Volatile Organic Compounds by EPA Method 8021**

Benzene*	<0.050		0.050	mg/kg	50	6040926	JH	10-Apr-26	8021B	
Toluene*	<0.050		0.050	mg/kg	50	6040926	JH	10-Apr-26	8021B	
Ethylbenzene*	<0.050		0.050	mg/kg	50	6040926	JH	10-Apr-26	8021B	
Total Xylenes*	<0.150		0.150	mg/kg	50	6040926	JH	10-Apr-26	8021B	
Total BTEX	<0.300		0.300	mg/kg	50	6040926	JH	10-Apr-26	8021B	

<i>Surrogate: 4-Bromofluorobenzene (PID)</i>			99.1 %	70.4-141		6040926	JH	10-Apr-26	8021B	
--	--	--	--------	----------	--	---------	----	-----------	-------	--

**Petroleum Hydrocarbons by GC FID**

GRO C6-C10*	<10.0		10.0	mg/kg	1	6040928	JF	10-Apr-26	8015B	
DRO >C10-C28*	<10.0		10.0	mg/kg	1	6040928	JF	10-Apr-26	8015B	
EXT DRO >C28-C36	<10.0		10.0	mg/kg	1	6040928	JF	10-Apr-26	8015B	

<i>Surrogate: 1-Chlorooctane</i>			76.4 %	52.4-130		6040928	JF	10-Apr-26	8015B	
----------------------------------	--	--	--------	----------	--	---------	----	-----------	-------	--

<i>Surrogate: 1-Chlorooctadecane</i>			76.8 %	39.9-141		6040928	JF	10-Apr-26	8015B	
--------------------------------------	--	--	--------	----------	--	---------	----	-----------	-------	--

Cardinal Laboratories

\*=Accredited Analyte

PLEASE NOTE: Liability and Damages. Cardinal's liability and client's exclusive remedy for any claim arising, whether based in contract or tort, shall be limited to the amount paid by client for analyses. All claims, including those for negligence or any other cause whatsoever shall be deemed waived unless made in writing and received by Cardinal within thirty (30) days after completion of the applicable service. In no event shall Cardinal be liable for incidental or consequential damage including, without limitation, business interruptions, loss of use, or loss of profits incurred by client, its subsidiaries, affiliates or successors arising out of or related to the performance of the services hereunder by Cardinal, regardless of whether such claim is based upon any of the above stated reasons or otherwise. Results relate only to the samples identified above. This report shall not be reproduced except in full with written approval of Cardinal Laboratories.

Celey D. Keene, Lab Director/Quality Manager



PHONE (575) 393-2326 ° 101 E. MARLAND ° HOBBS, NM 88240

**Analytical Results For:**

NTG ENVIRONMENTAL 701 TRADEWINDS BLVD. SUITE C MIDLAND TX, 79706	Project: FOREHAND RANCH 22 STATE #0C Project Number: 2510644 Project Manager: KELLAN SMITH Fax To:	Reported: 13-Apr-26 11:28
--	---	------------------------------

**CS - 51 10'**  
**H262034-19 (Soil)**

Analyte	Result	MDL	Reporting Limit	Units	Dilution	Batch	Analyst	Analyzed	Method	Notes
---------	--------	-----	-----------------	-------	----------	-------	---------	----------	--------	-------

**Cardinal Laboratories**

**Inorganic Compounds**

<b>Chloride</b>	<b>112</b>		16.0	mg/kg	4	6040940	KH	10-Apr-26	4500-Cl-B	
-----------------	------------	--	------	-------	---	---------	----	-----------	-----------	--

**Volatile Organic Compounds by EPA Method 8021**

Benzene*	<0.050		0.050	mg/kg	50	6040927	JH	10-Apr-26	8021B	
Toluene*	<0.050		0.050	mg/kg	50	6040927	JH	10-Apr-26	8021B	
Ethylbenzene*	<0.050		0.050	mg/kg	50	6040927	JH	10-Apr-26	8021B	
Total Xylenes*	<0.150		0.150	mg/kg	50	6040927	JH	10-Apr-26	8021B	
Total BTEX	<0.300		0.300	mg/kg	50	6040927	JH	10-Apr-26	8021B	

<i>Surrogate: 4-Bromofluorobenzene (PID)</i>			101 %	70.4-141		6040927	JH	10-Apr-26	8021B	
--	--	--	-------	----------	--	---------	----	-----------	-------	--

**Petroleum Hydrocarbons by GC FID**

GRO C6-C10*	<10.0		10.0	mg/kg	1	6040928	JF	10-Apr-26	8015B	
DRO >C10-C28*	<10.0		10.0	mg/kg	1	6040928	JF	10-Apr-26	8015B	
EXT DRO >C28-C36	<10.0		10.0	mg/kg	1	6040928	JF	10-Apr-26	8015B	

<i>Surrogate: 1-Chlorooctane</i>			86.4 %	52.4-130		6040928	JF	10-Apr-26	8015B	
----------------------------------	--	--	--------	----------	--	---------	----	-----------	-------	--

<i>Surrogate: 1-Chlorooctadecane</i>			86.4 %	39.9-141		6040928	JF	10-Apr-26	8015B	
--------------------------------------	--	--	--------	----------	--	---------	----	-----------	-------	--

Cardinal Laboratories

\*=Accredited Analyte

PLEASE NOTE: Liability and Damages. Cardinal's liability and client's exclusive remedy for any claim arising, whether based in contract or tort, shall be limited to the amount paid by client for analyses. All claims, including those for negligence or any other cause whatsoever shall be deemed waived unless made in writing and received by Cardinal within thirty (30) days after completion of the applicable service. In no event shall Cardinal be liable for incidental or consequential damage including, without limitation, business interruptions, loss of use, or loss of profits incurred by client, its subsidiaries, affiliates or successors arising out of or related to the performance of the services hereunder by Cardinal, regardless of whether such claim is based upon any of the above stated reasons or otherwise. Results relate only to the samples identified above. This report shall not be reproduced except in full with written approval of Cardinal Laboratories.

Celey D. Keene, Lab Director/Quality Manager



PHONE (575) 393-2326 ° 101 E. MARLAND ° HOBBS, NM 88240

**Analytical Results For:**

NTG ENVIRONMENTAL 701 TRADEWINDS BLVD. SUITE C MIDLAND TX, 79706	Project: FOREHAND RANCH 22 STATE #0C Project Number: 2510644 Project Manager: KELLAN SMITH Fax To:	Reported: 13-Apr-26 11:28
--	---	------------------------------

**CS - 52 10'**  
**H262034-20 (Soil)**

Analyte	Result	MDL	Reporting Limit	Units	Dilution	Batch	Analyst	Analyzed	Method	Notes
---------	--------	-----	-----------------	-------	----------	-------	---------	----------	--------	-------

**Cardinal Laboratories**

**Inorganic Compounds**

<b>Chloride</b>	<b>112</b>		16.0	mg/kg	4	6040940	KH	10-Apr-26	4500-Cl-B	
-----------------	------------	--	------	-------	---	---------	----	-----------	-----------	--

**Volatile Organic Compounds by EPA Method 8021**

Benzene*	<0.050		0.050	mg/kg	50	6040927	JH	10-Apr-26	8021B	
Toluene*	<0.050		0.050	mg/kg	50	6040927	JH	10-Apr-26	8021B	
Ethylbenzene*	<0.050		0.050	mg/kg	50	6040927	JH	10-Apr-26	8021B	
Total Xylenes*	<0.150		0.150	mg/kg	50	6040927	JH	10-Apr-26	8021B	
Total BTEX	<0.300		0.300	mg/kg	50	6040927	JH	10-Apr-26	8021B	

<i>Surrogate: 4-Bromofluorobenzene (PID)</i>			91.5 %		70.4-141	6040927	JH	10-Apr-26	8021B	
--	--	--	--------	--	----------	---------	----	-----------	-------	--

**Petroleum Hydrocarbons by GC FID**

GRO C6-C10*	<10.0		10.0	mg/kg	1	6040928	JF	10-Apr-26	8015B	
DRO >C10-C28*	<10.0		10.0	mg/kg	1	6040928	JF	10-Apr-26	8015B	
EXT DRO >C28-C36	<10.0		10.0	mg/kg	1	6040928	JF	10-Apr-26	8015B	

<i>Surrogate: 1-Chlorooctane</i>			82.9 %		52.4-130	6040928	JF	10-Apr-26	8015B	
----------------------------------	--	--	--------	--	----------	---------	----	-----------	-------	--

<i>Surrogate: 1-Chlorooctadecane</i>			82.1 %		39.9-141	6040928	JF	10-Apr-26	8015B	
--------------------------------------	--	--	--------	--	----------	---------	----	-----------	-------	--

Cardinal Laboratories

\*=Accredited Analyte

PLEASE NOTE: Liability and Damages. Cardinal's liability and client's exclusive remedy for any claim arising, whether based in contract or tort, shall be limited to the amount paid by client for analyses. All claims, including those for negligence or any other cause whatsoever shall be deemed waived unless made in writing and received by Cardinal within thirty (30) days after completion of the applicable service. In no event shall Cardinal be liable for incidental or consequential damage including, without limitation, business interruptions, loss of use, or loss of profits incurred by client, its subsidiaries, affiliates or successors arising out of or related to the performance of the services hereunder by Cardinal, regardless of whether such claim is based upon any of the above stated reasons or otherwise. Results relate only to the samples identified above. This report shall not be reproduced except in full with written approval of Cardinal Laboratories.

Celey D. Keene, Lab Director/Quality Manager



PHONE (575) 393-2326 ° 101 E. MARLAND ° HOBBS, NM 88240

**Analytical Results For:**

NTG ENVIRONMENTAL 701 TRADEWINDS BLVD. SUITE C MIDLAND TX, 79706	Project: FOREHAND RANCH 22 STATE #0C Project Number: 2510644 Project Manager: KELLAN SMITH Fax To:	Reported: 13-Apr-26 11:28
--	---	------------------------------

**CS - 53 10'**  
**H262034-21 (Soil)**

Analyte	Result	MDL	Reporting Limit	Units	Dilution	Batch	Analyst	Analyzed	Method	Notes
---------	--------	-----	-----------------	-------	----------	-------	---------	----------	--------	-------

**Cardinal Laboratories**

**Inorganic Compounds**

<b>Chloride</b>	<b>112</b>		16.0	mg/kg	4	6040940	KH	10-Apr-26	4500-Cl-B	
-----------------	------------	--	------	-------	---	---------	----	-----------	-----------	--

**Volatile Organic Compounds by EPA Method 8021**

Benzene*	<0.050		0.050	mg/kg	50	6040927	JH	10-Apr-26	8021B	
Toluene*	<0.050		0.050	mg/kg	50	6040927	JH	10-Apr-26	8021B	
Ethylbenzene*	<0.050		0.050	mg/kg	50	6040927	JH	10-Apr-26	8021B	
Total Xylenes*	<0.150		0.150	mg/kg	50	6040927	JH	10-Apr-26	8021B	
Total BTEX	<0.300		0.300	mg/kg	50	6040927	JH	10-Apr-26	8021B	

<i>Surrogate: 4-Bromofluorobenzene (PID)</i>			108 %	70.4-141		6040927	JH	10-Apr-26	8021B	
--	--	--	-------	----------	--	---------	----	-----------	-------	--

**Petroleum Hydrocarbons by GC FID**

GRO C6-C10*	<10.0		10.0	mg/kg	1	6040928	JF	10-Apr-26	8015B	
DRO >C10-C28*	<10.0		10.0	mg/kg	1	6040928	JF	10-Apr-26	8015B	
EXT DRO >C28-C36	<10.0		10.0	mg/kg	1	6040928	JF	10-Apr-26	8015B	

<i>Surrogate: 1-Chlorooctane</i>			77.4 %	52.4-130		6040928	JF	10-Apr-26	8015B	
----------------------------------	--	--	--------	----------	--	---------	----	-----------	-------	--

<i>Surrogate: 1-Chlorooctadecane</i>			75.8 %	39.9-141		6040928	JF	10-Apr-26	8015B	
--------------------------------------	--	--	--------	----------	--	---------	----	-----------	-------	--

Cardinal Laboratories

\*=Accredited Analyte

PLEASE NOTE: Liability and Damages. Cardinal's liability and client's exclusive remedy for any claim arising, whether based in contract or tort, shall be limited to the amount paid by client for analyses. All claims, including those for negligence or any other cause whatsoever shall be deemed waived unless made in writing and received by Cardinal within thirty (30) days after completion of the applicable service. In no event shall Cardinal be liable for incidental or consequential damage including, without limitation, business interruptions, loss of use, or loss of profits incurred by client, its subsidiaries, affiliates or successors arising out of or related to the performance of the services hereunder by Cardinal, regardless of whether such claim is based upon any of the above stated reasons or otherwise. Results relate only to the samples identified above. This report shall not be reproduced except in full with written approval of Cardinal Laboratories.

Celey D. Keene, Lab Director/Quality Manager



PHONE (575) 393-2326 ° 101 E. MARLAND ° HOBBS, NM 88240

**Analytical Results For:**

NTG ENVIRONMENTAL 701 TRADEWINDS BLVD. SUITE C MIDLAND TX, 79706	Project: FOREHAND RANCH 22 STATE #0C Project Number: 2510644 Project Manager: KELLAN SMITH Fax To:	Reported: 13-Apr-26 11:28
--	---	------------------------------

**CS - 54 5'**  
**H262034-22 (Soil)**

Analyte	Result	MDL	Reporting Limit	Units	Dilution	Batch	Analyst	Analyzed	Method	Notes
---------	--------	-----	-----------------	-------	----------	-------	---------	----------	--------	-------

**Cardinal Laboratories**

**Inorganic Compounds**

<b>Chloride</b>	<b>128</b>		16.0	mg/kg	4	6040941	AC	10-Apr-26	4500-Cl-B	
-----------------	------------	--	------	-------	---	---------	----	-----------	-----------	--

**Volatile Organic Compounds by EPA Method 8021**

Benzene*	<0.050		0.050	mg/kg	50	6040927	JH	10-Apr-26	8021B	
Toluene*	<0.050		0.050	mg/kg	50	6040927	JH	10-Apr-26	8021B	
Ethylbenzene*	<0.050		0.050	mg/kg	50	6040927	JH	10-Apr-26	8021B	
Total Xylenes*	<0.150		0.150	mg/kg	50	6040927	JH	10-Apr-26	8021B	
Total BTEX	<0.300		0.300	mg/kg	50	6040927	JH	10-Apr-26	8021B	

<i>Surrogate: 4-Bromofluorobenzene (PID)</i>			105 %	70.4-141		6040927	JH	10-Apr-26	8021B	
--	--	--	-------	----------	--	---------	----	-----------	-------	--

**Petroleum Hydrocarbons by GC FID**

GRO C6-C10*	<10.0		10.0	mg/kg	1	6040928	JF	10-Apr-26	8015B	
DRO >C10-C28*	<10.0		10.0	mg/kg	1	6040928	JF	10-Apr-26	8015B	
EXT DRO >C28-C36	<10.0		10.0	mg/kg	1	6040928	JF	10-Apr-26	8015B	

<i>Surrogate: 1-Chlorooctane</i>			75.2 %	52.4-130		6040928	JF	10-Apr-26	8015B	
----------------------------------	--	--	--------	----------	--	---------	----	-----------	-------	--

<i>Surrogate: 1-Chlorooctadecane</i>			73.7 %	39.9-141		6040928	JF	10-Apr-26	8015B	
--------------------------------------	--	--	--------	----------	--	---------	----	-----------	-------	--

Cardinal Laboratories

\*=Accredited Analyte

PLEASE NOTE: Liability and Damages. Cardinal's liability and client's exclusive remedy for any claim arising, whether based in contract or tort, shall be limited to the amount paid by client for analyses. All claims, including those for negligence or any other cause whatsoever shall be deemed waived unless made in writing and received by Cardinal within thirty (30) days after completion of the applicable service. In no event shall Cardinal be liable for incidental or consequential damage including, without limitation, business interruptions, loss of use, or loss of profits incurred by client, its subsidiaries, affiliates or successors arising out of or related to the performance of the services hereunder by Cardinal, regardless of whether such claim is based upon any of the above stated reasons or otherwise. Results relate only to the samples identified above. This report shall not be reproduced except in full with written approval of Cardinal Laboratories.

Celey D. Keene, Lab Director/Quality Manager



PHONE (575) 393-2326 ° 101 E. MARLAND ° HOBBS, NM 88240

**Analytical Results For:**

NTG ENVIRONMENTAL 701 TRADEWINDS BLVD. SUITE C MIDLAND TX, 79706	Project: FOREHAND RANCH 22 STATE #0C Project Number: 2510644 Project Manager: KELLAN SMITH Fax To:	Reported: 13-Apr-26 11:28
--	---	------------------------------

**CS - 55 5'**  
**H262034-23 (Soil)**

Analyte	Result	MDL	Reporting Limit	Units	Dilution	Batch	Analyst	Analyzed	Method	Notes
---------	--------	-----	-----------------	-------	----------	-------	---------	----------	--------	-------

**Cardinal Laboratories**

**Inorganic Compounds**

<b>Chloride</b>	<b>128</b>		16.0	mg/kg	4	6040941	AC	10-Apr-26	4500-Cl-B	
-----------------	------------	--	------	-------	---	---------	----	-----------	-----------	--

**Volatile Organic Compounds by EPA Method 8021**

Benzene*	<0.050		0.050	mg/kg	50	6040927	JH	10-Apr-26	8021B	
Toluene*	<0.050		0.050	mg/kg	50	6040927	JH	10-Apr-26	8021B	
Ethylbenzene*	<0.050		0.050	mg/kg	50	6040927	JH	10-Apr-26	8021B	
Total Xylenes*	<0.150		0.150	mg/kg	50	6040927	JH	10-Apr-26	8021B	
Total BTEX	<0.300		0.300	mg/kg	50	6040927	JH	10-Apr-26	8021B	

<i>Surrogate: 4-Bromofluorobenzene (PID)</i>			102 %		70.4-141	6040927	JH	10-Apr-26	8021B	
--	--	--	-------	--	----------	---------	----	-----------	-------	--

**Petroleum Hydrocarbons by GC FID**

GRO C6-C10*	<10.0		10.0	mg/kg	1	6040928	JF	10-Apr-26	8015B	
DRO >C10-C28*	<10.0		10.0	mg/kg	1	6040928	JF	10-Apr-26	8015B	
EXT DRO >C28-C36	<10.0		10.0	mg/kg	1	6040928	JF	10-Apr-26	8015B	

<i>Surrogate: 1-Chlorooctane</i>			82.9 %		52.4-130	6040928	JF	10-Apr-26	8015B	
----------------------------------	--	--	--------	--	----------	---------	----	-----------	-------	--

<i>Surrogate: 1-Chlorooctadecane</i>			82.9 %		39.9-141	6040928	JF	10-Apr-26	8015B	
--------------------------------------	--	--	--------	--	----------	---------	----	-----------	-------	--

Cardinal Laboratories

\*=Accredited Analyte

PLEASE NOTE: Liability and Damages. Cardinal's liability and client's exclusive remedy for any claim arising, whether based in contract or tort, shall be limited to the amount paid by client for analyses. All claims, including those for negligence or any other cause whatsoever shall be deemed waived unless made in writing and received by Cardinal within thirty (30) days after completion of the applicable service. In no event shall Cardinal be liable for incidental or consequential damage including, without limitation, business interruptions, loss of use, or loss of profits incurred by client, its subsidiaries, affiliates or successors arising out of or related to the performance of the services hereunder by Cardinal, regardless of whether such claim is based upon any of the above stated reasons or otherwise. Results relate only to the samples identified above. This report shall not be reproduced except in full with written approval of Cardinal Laboratories.

Celey D. Keene, Lab Director/Quality Manager



PHONE (575) 393-2326 ° 101 E. MARLAND ° HOBBS, NM 88240

**Analytical Results For:**

NTG ENVIRONMENTAL 701 TRADEWINDS BLVD. SUITE C MIDLAND TX, 79706	Project: FOREHAND RANCH 22 STATE #0C Project Number: 2510644 Project Manager: KELLAN SMITH Fax To:	Reported: 13-Apr-26 11:28
--	---	------------------------------

**CS - 56 5'**  
**H262034-24 (Soil)**

Analyte	Result	MDL	Reporting Limit	Units	Dilution	Batch	Analyst	Analyzed	Method	Notes
---------	--------	-----	-----------------	-------	----------	-------	---------	----------	--------	-------

**Cardinal Laboratories**

**Inorganic Compounds**

<b>Chloride</b>	<b>112</b>		16.0	mg/kg	4	6040941	AC	10-Apr-26	4500-Cl-B	
-----------------	------------	--	------	-------	---	---------	----	-----------	-----------	--

**Volatile Organic Compounds by EPA Method 8021**

Benzene*	<0.050		0.050	mg/kg	50	6040927	JH	10-Apr-26	8021B	
Toluene*	<0.050		0.050	mg/kg	50	6040927	JH	10-Apr-26	8021B	
Ethylbenzene*	<0.050		0.050	mg/kg	50	6040927	JH	10-Apr-26	8021B	
Total Xylenes*	<0.150		0.150	mg/kg	50	6040927	JH	10-Apr-26	8021B	
Total BTEX	<0.300		0.300	mg/kg	50	6040927	JH	10-Apr-26	8021B	

<i>Surrogate: 4-Bromofluorobenzene (PID)</i>			108 %	70.4-141		6040927	JH	10-Apr-26	8021B	
--	--	--	-------	----------	--	---------	----	-----------	-------	--

**Petroleum Hydrocarbons by GC FID**

GRO C6-C10*	<10.0		10.0	mg/kg	1	6040928	JF	10-Apr-26	8015B	
DRO >C10-C28*	<10.0		10.0	mg/kg	1	6040928	JF	10-Apr-26	8015B	
EXT DRO >C28-C36	<10.0		10.0	mg/kg	1	6040928	JF	10-Apr-26	8015B	

<i>Surrogate: 1-Chlorooctane</i>			73.7 %	52.4-130		6040928	JF	10-Apr-26	8015B	
----------------------------------	--	--	--------	----------	--	---------	----	-----------	-------	--

<i>Surrogate: 1-Chlorooctadecane</i>			73.4 %	39.9-141		6040928	JF	10-Apr-26	8015B	
--------------------------------------	--	--	--------	----------	--	---------	----	-----------	-------	--

Cardinal Laboratories

\*=Accredited Analyte

PLEASE NOTE: Liability and Damages. Cardinal's liability and client's exclusive remedy for any claim arising, whether based in contract or tort, shall be limited to the amount paid by client for analyses. All claims, including those for negligence or any other cause whatsoever shall be deemed waived unless made in writing and received by Cardinal within thirty (30) days after completion of the applicable service. In no event shall Cardinal be liable for incidental or consequential damage including, without limitation, business interruptions, loss of use, or loss of profits incurred by client, its subsidiaries, affiliates or successors arising out of or related to the performance of the services hereunder by Cardinal, regardless of whether such claim is based upon any of the above stated reasons or otherwise. Results relate only to the samples identified above. This report shall not be reproduced except in full with written approval of Cardinal Laboratories.

Celey D. Keene, Lab Director/Quality Manager



PHONE (575) 393-2326 ° 101 E. MARLAND ° HOBBS, NM 88240

**Analytical Results For:**

NTG ENVIRONMENTAL 701 TRADEWINDS BLVD. SUITE C MIDLAND TX, 79706	Project: FOREHAND RANCH 22 STATE #0C Project Number: 2510644 Project Manager: KELLAN SMITH Fax To:	Reported: 13-Apr-26 11:28
--	---	------------------------------

**CS - 57 10'**  
**H262034-25 (Soil)**

Analyte	Result	MDL	Reporting Limit	Units	Dilution	Batch	Analyst	Analyzed	Method	Notes
---------	--------	-----	-----------------	-------	----------	-------	---------	----------	--------	-------

**Cardinal Laboratories**

**Inorganic Compounds**

<b>Chloride</b>	<b>112</b>		16.0	mg/kg	4	6040941	AC	10-Apr-26	4500-Cl-B	
-----------------	------------	--	------	-------	---	---------	----	-----------	-----------	--

**Volatile Organic Compounds by EPA Method 8021**

Benzene*	<0.050		0.050	mg/kg	50	6040927	JH	10-Apr-26	8021B	
Toluene*	<0.050		0.050	mg/kg	50	6040927	JH	10-Apr-26	8021B	
Ethylbenzene*	<0.050		0.050	mg/kg	50	6040927	JH	10-Apr-26	8021B	
Total Xylenes*	<0.150		0.150	mg/kg	50	6040927	JH	10-Apr-26	8021B	
Total BTEX	<0.300		0.300	mg/kg	50	6040927	JH	10-Apr-26	8021B	

<i>Surrogate: 4-Bromofluorobenzene (PID)</i>			109 %	70.4-141		6040927	JH	10-Apr-26	8021B	
--	--	--	-------	----------	--	---------	----	-----------	-------	--

**Petroleum Hydrocarbons by GC FID**

GRO C6-C10*	<10.0		10.0	mg/kg	1	6040928	JF	10-Apr-26	8015B	
DRO >C10-C28*	<10.0		10.0	mg/kg	1	6040928	JF	10-Apr-26	8015B	
EXT DRO >C28-C36	<10.0		10.0	mg/kg	1	6040928	JF	10-Apr-26	8015B	

<i>Surrogate: 1-Chlorooctane</i>			85.4 %	52.4-130		6040928	JF	10-Apr-26	8015B	
----------------------------------	--	--	--------	----------	--	---------	----	-----------	-------	--

<i>Surrogate: 1-Chlorooctadecane</i>			89.0 %	39.9-141		6040928	JF	10-Apr-26	8015B	
--------------------------------------	--	--	--------	----------	--	---------	----	-----------	-------	--

Cardinal Laboratories

\*=Accredited Analyte

PLEASE NOTE: Liability and Damages. Cardinal's liability and client's exclusive remedy for any claim arising, whether based in contract or tort, shall be limited to the amount paid by client for analyses. All claims, including those for negligence or any other cause whatsoever shall be deemed waived unless made in writing and received by Cardinal within thirty (30) days after completion of the applicable service. In no event shall Cardinal be liable for incidental or consequential damage including, without limitation, business interruptions, loss of use, or loss of profits incurred by client, its subsidiaries, affiliates or successors arising out of or related to the performance of the services hereunder by Cardinal, regardless of whether such claim is based upon any of the above stated reasons or otherwise. Results relate only to the samples identified above. This report shall not be reproduced except in full with written approval of Cardinal Laboratories.

Celey D. Keene, Lab Director/Quality Manager



PHONE (575) 393-2326 ° 101 E. MARLAND ° HOBBS, NM 88240

**Analytical Results For:**

NTG ENVIRONMENTAL 701 TRADEWINDS BLVD. SUITE C MIDLAND TX, 79706	Project: FOREHAND RANCH 22 STATE #0C Project Number: 2510644 Project Manager: KELLAN SMITH Fax To:	Reported: 13-Apr-26 11:28
--	---	------------------------------

**CS - 58 10'**  
**H262034-26 (Soil)**

Analyte	Result	MDL	Reporting Limit	Units	Dilution	Batch	Analyst	Analyzed	Method	Notes
---------	--------	-----	-----------------	-------	----------	-------	---------	----------	--------	-------

**Cardinal Laboratories**

**Inorganic Compounds**

<b>Chloride</b>	<b>112</b>		16.0	mg/kg	4	6040941	AC	10-Apr-26	4500-Cl-B	
-----------------	------------	--	------	-------	---	---------	----	-----------	-----------	--

**Volatile Organic Compounds by EPA Method 8021**

Benzene*	<0.050		0.050	mg/kg	50	6040927	JH	10-Apr-26	8021B	
Toluene*	<0.050		0.050	mg/kg	50	6040927	JH	10-Apr-26	8021B	
Ethylbenzene*	<0.050		0.050	mg/kg	50	6040927	JH	10-Apr-26	8021B	
Total Xylenes*	<0.150		0.150	mg/kg	50	6040927	JH	10-Apr-26	8021B	
Total BTEX	<0.300		0.300	mg/kg	50	6040927	JH	10-Apr-26	8021B	

<i>Surrogate: 4-Bromofluorobenzene (PID)</i>			110 %	70.4-141		6040927	JH	10-Apr-26	8021B	
--	--	--	-------	----------	--	---------	----	-----------	-------	--

**Petroleum Hydrocarbons by GC FID**

GRO C6-C10*	<10.0		10.0	mg/kg	1	6040928	JF	10-Apr-26	8015B	
DRO >C10-C28*	<10.0		10.0	mg/kg	1	6040928	JF	10-Apr-26	8015B	
EXT DRO >C28-C36	<10.0		10.0	mg/kg	1	6040928	JF	10-Apr-26	8015B	

<i>Surrogate: 1-Chlorooctane</i>			86.0 %	52.4-130		6040928	JF	10-Apr-26	8015B	
----------------------------------	--	--	--------	----------	--	---------	----	-----------	-------	--

<i>Surrogate: 1-Chlorooctadecane</i>			88.2 %	39.9-141		6040928	JF	10-Apr-26	8015B	
--------------------------------------	--	--	--------	----------	--	---------	----	-----------	-------	--

Cardinal Laboratories

\*=Accredited Analyte

PLEASE NOTE: Liability and Damages. Cardinal's liability and client's exclusive remedy for any claim arising, whether based in contract or tort, shall be limited to the amount paid by client for analyses. All claims, including those for negligence or any other cause whatsoever shall be deemed waived unless made in writing and received by Cardinal within thirty (30) days after completion of the applicable service. In no event shall Cardinal be liable for incidental or consequential damage including, without limitation, business interruptions, loss of use, or loss of profits incurred by client, its subsidiaries, affiliates or successors arising out of or related to the performance of the services hereunder by Cardinal, regardless of whether such claim is based upon any of the above stated reasons or otherwise. Results relate only to the samples identified above. This report shall not be reproduced except in full with written approval of Cardinal Laboratories.

Celey D. Keene, Lab Director/Quality Manager



PHONE (575) 393-2326 ° 101 E. MARLAND ° HOBBS, NM 88240

**Analytical Results For:**

NTG ENVIRONMENTAL 701 TRADEWINDS BLVD. SUITE C MIDLAND TX, 79706	Project: FOREHAND RANCH 22 STATE #0C Project Number: 2510644 Project Manager: KELLAN SMITH Fax To:	Reported: 13-Apr-26 11:28
--	---	------------------------------

**CS - 59 10'**  
**H262034-27 (Soil)**

Analyte	Result	MDL	Reporting Limit	Units	Dilution	Batch	Analyst	Analyzed	Method	Notes
---------	--------	-----	-----------------	-------	----------	-------	---------	----------	--------	-------

**Cardinal Laboratories**

**Inorganic Compounds**

<b>Chloride</b>	<b>112</b>		16.0	mg/kg	4	6040941	AC	10-Apr-26	4500-CI-B	
-----------------	------------	--	------	-------	---	---------	----	-----------	-----------	--

**Volatile Organic Compounds by EPA Method 8021**

Benzene*	<0.050		0.050	mg/kg	50	6040927	JH	10-Apr-26	8021B	
Toluene*	<0.050		0.050	mg/kg	50	6040927	JH	10-Apr-26	8021B	
Ethylbenzene*	<0.050		0.050	mg/kg	50	6040927	JH	10-Apr-26	8021B	
Total Xylenes*	<0.150		0.150	mg/kg	50	6040927	JH	10-Apr-26	8021B	
Total BTEX	<0.300		0.300	mg/kg	50	6040927	JH	10-Apr-26	8021B	

<i>Surrogate: 4-Bromofluorobenzene (PID)</i>			112 %	70.4-141		6040927	JH	10-Apr-26	8021B	
--	--	--	-------	----------	--	---------	----	-----------	-------	--

**Petroleum Hydrocarbons by GC FID**

GRO C6-C10*	<10.0		10.0	mg/kg	1	6040928	JF	10-Apr-26	8015B	
DRO >C10-C28*	<10.0		10.0	mg/kg	1	6040928	JF	10-Apr-26	8015B	
EXT DRO >C28-C36	<10.0		10.0	mg/kg	1	6040928	JF	10-Apr-26	8015B	

<i>Surrogate: 1-Chlorooctane</i>			86.2 %	52.4-130		6040928	JF	10-Apr-26	8015B	
----------------------------------	--	--	--------	----------	--	---------	----	-----------	-------	--

<i>Surrogate: 1-Chlorooctadecane</i>			88.9 %	39.9-141		6040928	JF	10-Apr-26	8015B	
--------------------------------------	--	--	--------	----------	--	---------	----	-----------	-------	--

Cardinal Laboratories

\*=Accredited Analyte

PLEASE NOTE: Liability and Damages. Cardinal's liability and client's exclusive remedy for any claim arising, whether based in contract or tort, shall be limited to the amount paid by client for analyses. All claims, including those for negligence or any other cause whatsoever shall be deemed waived unless made in writing and received by Cardinal within thirty (30) days after completion of the applicable service. In no event shall Cardinal be liable for incidental or consequential damage including, without limitation, business interruptions, loss of use, or loss of profits incurred by client, its subsidiaries, affiliates or successors arising out of or related to the performance of the services hereunder by Cardinal, regardless of whether such claim is based upon any of the above stated reasons or otherwise. Results relate only to the samples identified above. This report shall not be reproduced except in full with written approval of Cardinal Laboratories.

Celey D. Keene, Lab Director/Quality Manager



PHONE (575) 393-2326 ° 101 E. MARLAND ° HOBBS, NM 88240

**Analytical Results For:**

NTG ENVIRONMENTAL 701 TRADEWINDS BLVD. SUITE C MIDLAND TX, 79706	Project: FOREHAND RANCH 22 STATE #0C Project Number: 2510644 Project Manager: KELLAN SMITH Fax To:	Reported: 13-Apr-26 11:28
--	---	------------------------------

**CS - 60 10'**  
**H262034-28 (Soil)**

Analyte	Result	MDL	Reporting Limit	Units	Dilution	Batch	Analyst	Analyzed	Method	Notes
---------	--------	-----	-----------------	-------	----------	-------	---------	----------	--------	-------

**Cardinal Laboratories**

**Inorganic Compounds**

<b>Chloride</b>	<b>112</b>		16.0	mg/kg	4	6040941	AC	10-Apr-26	4500-Cl-B	
-----------------	------------	--	------	-------	---	---------	----	-----------	-----------	--

**Volatile Organic Compounds by EPA Method 8021**

Benzene*	<0.050		0.050	mg/kg	50	6040927	JH	10-Apr-26	8021B	
Toluene*	<0.050		0.050	mg/kg	50	6040927	JH	10-Apr-26	8021B	
Ethylbenzene*	<0.050		0.050	mg/kg	50	6040927	JH	10-Apr-26	8021B	
Total Xylenes*	<0.150		0.150	mg/kg	50	6040927	JH	10-Apr-26	8021B	
Total BTEX	<0.300		0.300	mg/kg	50	6040927	JH	10-Apr-26	8021B	

<i>Surrogate: 4-Bromofluorobenzene (PID)</i>			107 %	70.4-141		6040927	JH	10-Apr-26	8021B	
--	--	--	-------	----------	--	---------	----	-----------	-------	--

**Petroleum Hydrocarbons by GC FID**

GRO C6-C10*	<10.0		10.0	mg/kg	1	6040928	JF	10-Apr-26	8015B	
DRO >C10-C28*	<10.0		10.0	mg/kg	1	6040928	JF	10-Apr-26	8015B	
EXT DRO >C28-C36	<10.0		10.0	mg/kg	1	6040928	JF	10-Apr-26	8015B	

<i>Surrogate: 1-Chlorooctane</i>			79.6 %	52.4-130		6040928	JF	10-Apr-26	8015B	
----------------------------------	--	--	--------	----------	--	---------	----	-----------	-------	--

<i>Surrogate: 1-Chlorooctadecane</i>			82.2 %	39.9-141		6040928	JF	10-Apr-26	8015B	
--------------------------------------	--	--	--------	----------	--	---------	----	-----------	-------	--

Cardinal Laboratories

\*=Accredited Analyte

PLEASE NOTE: Liability and Damages. Cardinal's liability and client's exclusive remedy for any claim arising, whether based in contract or tort, shall be limited to the amount paid by client for analyses. All claims, including those for negligence or any other cause whatsoever shall be deemed waived unless made in writing and received by Cardinal within thirty (30) days after completion of the applicable service. In no event shall Cardinal be liable for incidental or consequential damage including, without limitation, business interruptions, loss of use, or loss of profits incurred by client, its subsidiaries, affiliates or successors arising out of or related to the performance of the services hereunder by Cardinal, regardless of whether such claim is based upon any of the above stated reasons or otherwise. Results relate only to the samples identified above. This report shall not be reproduced except in full with written approval of Cardinal Laboratories.

Celey D. Keene, Lab Director/Quality Manager



PHONE (575) 393-2326 ° 101 E. MARLAND ° HOBBS, NM 88240

**Analytical Results For:**

NTG ENVIRONMENTAL 701 TRADEWINDS BLVD. SUITE C MIDLAND TX, 79706	Project: FOREHAND RANCH 22 STATE #0C Project Number: 2510644 Project Manager: KELLAN SMITH Fax To:	Reported: 13-Apr-26 11:28
--	---	------------------------------

**CS - 61 7'  
H262034-29 (Soil)**

Analyte	Result	MDL	Reporting Limit	Units	Dilution	Batch	Analyst	Analyzed	Method	Notes
---------	--------	-----	-----------------	-------	----------	-------	---------	----------	--------	-------

**Cardinal Laboratories**

**Inorganic Compounds**

<b>Chloride</b>	<b>64.0</b>		16.0	mg/kg	4	6040941	AC	10-Apr-26	4500-Cl-B	
-----------------	-------------	--	------	-------	---	---------	----	-----------	-----------	--

**Volatile Organic Compounds by EPA Method 8021**

Benzene*	<0.050		0.050	mg/kg	50	6040927	JH	10-Apr-26	8021B	
Toluene*	<0.050		0.050	mg/kg	50	6040927	JH	10-Apr-26	8021B	
Ethylbenzene*	<0.050		0.050	mg/kg	50	6040927	JH	10-Apr-26	8021B	
Total Xylenes*	<0.150		0.150	mg/kg	50	6040927	JH	10-Apr-26	8021B	
Total BTEX	<0.300		0.300	mg/kg	50	6040927	JH	10-Apr-26	8021B	

<i>Surrogate: 4-Bromofluorobenzene (PID)</i>			110 %	70.4-141		6040927	JH	10-Apr-26	8021B	
--	--	--	-------	----------	--	---------	----	-----------	-------	--

**Petroleum Hydrocarbons by GC FID**

GRO C6-C10*	<10.0		10.0	mg/kg	1	6040928	JF	10-Apr-26	8015B	
DRO >C10-C28*	<10.0		10.0	mg/kg	1	6040928	JF	10-Apr-26	8015B	
EXT DRO >C28-C36	<10.0		10.0	mg/kg	1	6040928	JF	10-Apr-26	8015B	

<i>Surrogate: 1-Chlorooctane</i>			68.9 %	52.4-130		6040928	JF	10-Apr-26	8015B	
----------------------------------	--	--	--------	----------	--	---------	----	-----------	-------	--

<i>Surrogate: 1-Chlorooctadecane</i>			73.2 %	39.9-141		6040928	JF	10-Apr-26	8015B	
--------------------------------------	--	--	--------	----------	--	---------	----	-----------	-------	--

Cardinal Laboratories

\*=Accredited Analyte

PLEASE NOTE: Liability and Damages. Cardinal's liability and client's exclusive remedy for any claim arising, whether based in contract or tort, shall be limited to the amount paid by client for analyses. All claims, including those for negligence or any other cause whatsoever shall be deemed waived unless made in writing and received by Cardinal within thirty (30) days after completion of the applicable service. In no event shall Cardinal be liable for incidental or consequential damage including, without limitation, business interruptions, loss of use, or loss of profits incurred by client, its subsidiaries, affiliates or successors arising out of or related to the performance of the services hereunder by Cardinal, regardless of whether such claim is based upon any of the above stated reasons or otherwise. Results relate only to the samples identified above. This report shall not be reproduced except in full with written approval of Cardinal Laboratories.

Celey D. Keene, Lab Director/Quality Manager



PHONE (575) 393-2326 ° 101 E. MARLAND ° HOBBS, NM 88240

**Analytical Results For:**

NTG ENVIRONMENTAL 701 TRADEWINDS BLVD. SUITE C MIDLAND TX, 79706	Project: FOREHAND RANCH 22 STATE #0C Project Number: 2510644 Project Manager: KELLAN SMITH Fax To:	Reported: 13-Apr-26 11:28
--	---	------------------------------

**CS - 62 7'**  
**H262034-30 (Soil)**

Analyte	Result	MDL	Reporting Limit	Units	Dilution	Batch	Analyst	Analyzed	Method	Notes
---------	--------	-----	-----------------	-------	----------	-------	---------	----------	--------	-------

**Cardinal Laboratories**

**Inorganic Compounds**

<b>Chloride</b>	<b>80.0</b>		16.0	mg/kg	4	6040941	AC	10-Apr-26	4500-Cl-B	
-----------------	-------------	--	------	-------	---	---------	----	-----------	-----------	--

**Volatile Organic Compounds by EPA Method 8021**

Benzene*	<0.050		0.050	mg/kg	50	6040927	JH	10-Apr-26	8021B	
Toluene*	<0.050		0.050	mg/kg	50	6040927	JH	10-Apr-26	8021B	
Ethylbenzene*	<0.050		0.050	mg/kg	50	6040927	JH	10-Apr-26	8021B	
Total Xylenes*	<0.150		0.150	mg/kg	50	6040927	JH	10-Apr-26	8021B	
Total BTEX	<0.300		0.300	mg/kg	50	6040927	JH	10-Apr-26	8021B	

<i>Surrogate: 4-Bromofluorobenzene (PID)</i>			112 %	70.4-141		6040927	JH	10-Apr-26	8021B	
--	--	--	-------	----------	--	---------	----	-----------	-------	--

**Petroleum Hydrocarbons by GC FID**

GRO C6-C10*	<10.0		10.0	mg/kg	1	6040928	JF	10-Apr-26	8015B	
DRO >C10-C28*	<10.0		10.0	mg/kg	1	6040928	JF	10-Apr-26	8015B	
EXT DRO >C28-C36	<10.0		10.0	mg/kg	1	6040928	JF	10-Apr-26	8015B	

<i>Surrogate: 1-Chlorooctane</i>			90.7 %	52.4-130		6040928	JF	10-Apr-26	8015B	
----------------------------------	--	--	--------	----------	--	---------	----	-----------	-------	--

<i>Surrogate: 1-Chlorooctadecane</i>			94.0 %	39.9-141		6040928	JF	10-Apr-26	8015B	
--------------------------------------	--	--	--------	----------	--	---------	----	-----------	-------	--

Cardinal Laboratories

\*=Accredited Analyte

PLEASE NOTE: Liability and Damages. Cardinal's liability and client's exclusive remedy for any claim arising, whether based in contract or tort, shall be limited to the amount paid by client for analyses. All claims, including those for negligence or any other cause whatsoever shall be deemed waived unless made in writing and received by Cardinal within thirty (30) days after completion of the applicable service. In no event shall Cardinal be liable for incidental or consequential damage including, without limitation, business interruptions, loss of use, or loss of profits incurred by client, its subsidiaries, affiliates or successors arising out of or related to the performance of the services hereunder by Cardinal, regardless of whether such claim is based upon any of the above stated reasons or otherwise. Results relate only to the samples identified above. This report shall not be reproduced except in full with written approval of Cardinal Laboratories.

Celey D. Keene, Lab Director/Quality Manager



PHONE (575) 393-2326 ° 101 E. MARLAND ° HOBBS, NM 88240

**Analytical Results For:**

NTG ENVIRONMENTAL 701 TRADEWINDS BLVD. SUITE C MIDLAND TX, 79706	Project: FOREHAND RANCH 22 STATE #0C Project Number: 2510644 Project Manager: KELLAN SMITH Fax To:	Reported: 13-Apr-26 11:28
--	---	------------------------------

**CS - 63 7'**  
**H262034-31 (Soil)**

Analyte	Result	MDL	Reporting Limit	Units	Dilution	Batch	Analyst	Analyzed	Method	Notes
---------	--------	-----	-----------------	-------	----------	-------	---------	----------	--------	-------

**Cardinal Laboratories**

**Inorganic Compounds**

<b>Chloride</b>	<b>96.0</b>		16.0	mg/kg	4	6040941	AC	10-Apr-26	4500-Cl-B	
-----------------	-------------	--	------	-------	---	---------	----	-----------	-----------	--

**Volatile Organic Compounds by EPA Method 8021**

Benzene*	<0.050		0.050	mg/kg	50	6040927	JH	10-Apr-26	8021B	
Toluene*	<0.050		0.050	mg/kg	50	6040927	JH	10-Apr-26	8021B	
Ethylbenzene*	<0.050		0.050	mg/kg	50	6040927	JH	10-Apr-26	8021B	
Total Xylenes*	<0.150		0.150	mg/kg	50	6040927	JH	10-Apr-26	8021B	
Total BTEX	<0.300		0.300	mg/kg	50	6040927	JH	10-Apr-26	8021B	

<i>Surrogate: 4-Bromofluorobenzene (PID)</i>			107 %	70.4-141		6040927	JH	10-Apr-26	8021B	
--	--	--	-------	----------	--	---------	----	-----------	-------	--

**Petroleum Hydrocarbons by GC FID**

GRO C6-C10*	<10.0		10.0	mg/kg	1	6040928	JF	10-Apr-26	8015B	
DRO >C10-C28*	<10.0		10.0	mg/kg	1	6040928	JF	10-Apr-26	8015B	
EXT DRO >C28-C36	<10.0		10.0	mg/kg	1	6040928	JF	10-Apr-26	8015B	

<i>Surrogate: 1-Chlorooctane</i>			70.6 %	52.4-130		6040928	JF	10-Apr-26	8015B	
----------------------------------	--	--	--------	----------	--	---------	----	-----------	-------	--

<i>Surrogate: 1-Chlorooctadecane</i>			71.9 %	39.9-141		6040928	JF	10-Apr-26	8015B	
--------------------------------------	--	--	--------	----------	--	---------	----	-----------	-------	--

Cardinal Laboratories

\*=Accredited Analyte

PLEASE NOTE: Liability and Damages. Cardinal's liability and client's exclusive remedy for any claim arising, whether based in contract or tort, shall be limited to the amount paid by client for analyses. All claims, including those for negligence or any other cause whatsoever shall be deemed waived unless made in writing and received by Cardinal within thirty (30) days after completion of the applicable service. In no event shall Cardinal be liable for incidental or consequential damage including, without limitation, business interruptions, loss of use, or loss of profits incurred by client, its subsidiaries, affiliates or successors arising out of or related to the performance of the services hereunder by Cardinal, regardless of whether such claim is based upon any of the above stated reasons or otherwise. Results relate only to the samples identified above. This report shall not be reproduced except in full with written approval of Cardinal Laboratories.

Celey D. Keene, Lab Director/Quality Manager



PHONE (575) 393-2326 ° 101 E. MARLAND ° HOBBS, NM 88240

**Analytical Results For:**

NTG ENVIRONMENTAL 701 TRADEWINDS BLVD. SUITE C MIDLAND TX, 79706	Project: FOREHAND RANCH 22 STATE #0C Project Number: 2510644 Project Manager: KELLAN SMITH Fax To:	Reported: 13-Apr-26 11:28
--	---	------------------------------

**CS - 64 12'**  
**H262034-32 (Soil)**

Analyte	Result	MDL	Reporting Limit	Units	Dilution	Batch	Analyst	Analyzed	Method	Notes
---------	--------	-----	-----------------	-------	----------	-------	---------	----------	--------	-------

**Cardinal Laboratories**

**Inorganic Compounds**

<b>Chloride</b>	<b>112</b>		16.0	mg/kg	4	6040941	AC	10-Apr-26	4500-CI-B	
-----------------	------------	--	------	-------	---	---------	----	-----------	-----------	--

**Volatile Organic Compounds by EPA Method 8021**

Benzene*	<0.050		0.050	mg/kg	50	6040927	JH	10-Apr-26	8021B	
Toluene*	<0.050		0.050	mg/kg	50	6040927	JH	10-Apr-26	8021B	
Ethylbenzene*	<0.050		0.050	mg/kg	50	6040927	JH	10-Apr-26	8021B	
Total Xylenes*	<0.150		0.150	mg/kg	50	6040927	JH	10-Apr-26	8021B	
Total BTEX	<0.300		0.300	mg/kg	50	6040927	JH	10-Apr-26	8021B	

<i>Surrogate: 4-Bromofluorobenzene (PID)</i>			107 %	70.4-141		6040927	JH	10-Apr-26	8021B	
--	--	--	-------	----------	--	---------	----	-----------	-------	--

**Petroleum Hydrocarbons by GC FID**

GRO C6-C10*	<10.0		10.0	mg/kg	1	6040928	JF	10-Apr-26	8015B	
DRO >C10-C28*	<10.0		10.0	mg/kg	1	6040928	JF	10-Apr-26	8015B	
EXT DRO >C28-C36	<10.0		10.0	mg/kg	1	6040928	JF	10-Apr-26	8015B	

<i>Surrogate: 1-Chlorooctane</i>			78.7 %	52.4-130		6040928	JF	10-Apr-26	8015B	
----------------------------------	--	--	--------	----------	--	---------	----	-----------	-------	--

<i>Surrogate: 1-Chlorooctadecane</i>			80.1 %	39.9-141		6040928	JF	10-Apr-26	8015B	
--------------------------------------	--	--	--------	----------	--	---------	----	-----------	-------	--

Cardinal Laboratories

\*=Accredited Analyte

PLEASE NOTE: Liability and Damages. Cardinal's liability and client's exclusive remedy for any claim arising, whether based in contract or tort, shall be limited to the amount paid by client for analyses. All claims, including those for negligence or any other cause whatsoever shall be deemed waived unless made in writing and received by Cardinal within thirty (30) days after completion of the applicable service. In no event shall Cardinal be liable for incidental or consequential damage including, without limitation, business interruptions, loss of use, or loss of profits incurred by client, its subsidiaries, affiliates or successors arising out of or related to the performance of the services hereunder by Cardinal, regardless of whether such claim is based upon any of the above stated reasons or otherwise. Results relate only to the samples identified above. This report shall not be reproduced except in full with written approval of Cardinal Laboratories.

Celey D. Keene, Lab Director/Quality Manager



PHONE (575) 393-2326 ° 101 E. MARLAND ° HOBBS, NM 88240

**Analytical Results For:**

NTG ENVIRONMENTAL 701 TRADEWINDS BLVD. SUITE C MIDLAND TX, 79706	Project: FOREHAND RANCH 22 STATE #0C Project Number: 2510644 Project Manager: KELLAN SMITH Fax To:	Reported: 13-Apr-26 11:28
--	---	------------------------------

**CS - 65 12'**  
**H262034-33 (Soil)**

Analyte	Result	MDL	Reporting Limit	Units	Dilution	Batch	Analyst	Analyzed	Method	Notes
---------	--------	-----	-----------------	-------	----------	-------	---------	----------	--------	-------

**Cardinal Laboratories**

**Inorganic Compounds**

<b>Chloride</b>	<b>112</b>		16.0	mg/kg	4	6040941	AC	10-Apr-26	4500-Cl-B	
-----------------	------------	--	------	-------	---	---------	----	-----------	-----------	--

**Volatile Organic Compounds by EPA Method 8021**

Benzene*	<0.050		0.050	mg/kg	50	6040927	JH	10-Apr-26	8021B	
Toluene*	<0.050		0.050	mg/kg	50	6040927	JH	10-Apr-26	8021B	
Ethylbenzene*	<0.050		0.050	mg/kg	50	6040927	JH	10-Apr-26	8021B	
Total Xylenes*	<0.150		0.150	mg/kg	50	6040927	JH	10-Apr-26	8021B	
Total BTEX	<0.300		0.300	mg/kg	50	6040927	JH	10-Apr-26	8021B	

<i>Surrogate: 4-Bromofluorobenzene (PID)</i>			108 %	70.4-141		6040927	JH	10-Apr-26	8021B	
--	--	--	-------	----------	--	---------	----	-----------	-------	--

**Petroleum Hydrocarbons by GC FID**

GRO C6-C10*	<10.0		10.0	mg/kg	1	6040928	JF	10-Apr-26	8015B	
DRO >C10-C28*	<10.0		10.0	mg/kg	1	6040928	JF	10-Apr-26	8015B	
EXT DRO >C28-C36	<10.0		10.0	mg/kg	1	6040928	JF	10-Apr-26	8015B	

<i>Surrogate: 1-Chlorooctane</i>			84.1 %	52.4-130		6040928	JF	10-Apr-26	8015B	
----------------------------------	--	--	--------	----------	--	---------	----	-----------	-------	--

<i>Surrogate: 1-Chlorooctadecane</i>			85.0 %	39.9-141		6040928	JF	10-Apr-26	8015B	
--------------------------------------	--	--	--------	----------	--	---------	----	-----------	-------	--

Cardinal Laboratories

\*=Accredited Analyte

PLEASE NOTE: Liability and Damages. Cardinal's liability and client's exclusive remedy for any claim arising, whether based in contract or tort, shall be limited to the amount paid by client for analyses. All claims, including those for negligence or any other cause whatsoever shall be deemed waived unless made in writing and received by Cardinal within thirty (30) days after completion of the applicable service. In no event shall Cardinal be liable for incidental or consequential damage including, without limitation, business interruptions, loss of use, or loss of profits incurred by client, its subsidiaries, affiliates or successors arising out of or related to the performance of the services hereunder by Cardinal, regardless of whether such claim is based upon any of the above stated reasons or otherwise. Results relate only to the samples identified above. This report shall not be reproduced except in full with written approval of Cardinal Laboratories.

Celey D. Keene, Lab Director/Quality Manager



PHONE (575) 393-2326 ° 101 E. MARLAND ° HOBBS, NM 88240

**Analytical Results For:**

NTG ENVIRONMENTAL 701 TRADEWINDS BLVD. SUITE C MIDLAND TX, 79706	Project: FOREHAND RANCH 22 STATE #0C Project Number: 2510644 Project Manager: KELLAN SMITH Fax To:	Reported: 13-Apr-26 11:28
--	---	------------------------------

**CS - 66 12'**  
**H262034-34 (Soil)**

Analyte	Result	MDL	Reporting Limit	Units	Dilution	Batch	Analyst	Analyzed	Method	Notes
---------	--------	-----	-----------------	-------	----------	-------	---------	----------	--------	-------

**Cardinal Laboratories**

**Inorganic Compounds**

<b>Chloride</b>	<b>112</b>		16.0	mg/kg	4	6040941	AC	10-Apr-26	4500-Cl-B	
-----------------	------------	--	------	-------	---	---------	----	-----------	-----------	--

**Volatile Organic Compounds by EPA Method 8021**

Benzene*	<0.050		0.050	mg/kg	50	6040927	JH	10-Apr-26	8021B	
Toluene*	<0.050		0.050	mg/kg	50	6040927	JH	10-Apr-26	8021B	
Ethylbenzene*	<0.050		0.050	mg/kg	50	6040927	JH	10-Apr-26	8021B	
Total Xylenes*	<0.150		0.150	mg/kg	50	6040927	JH	10-Apr-26	8021B	
Total BTEX	<0.300		0.300	mg/kg	50	6040927	JH	10-Apr-26	8021B	

<i>Surrogate: 4-Bromofluorobenzene (PID)</i>			98.9 %		70.4-141	6040927	JH	10-Apr-26	8021B	
--	--	--	--------	--	----------	---------	----	-----------	-------	--

**Petroleum Hydrocarbons by GC FID**

GRO C6-C10*	<10.0		10.0	mg/kg	1	6040928	JF	10-Apr-26	8015B	
DRO >C10-C28*	<10.0		10.0	mg/kg	1	6040928	JF	10-Apr-26	8015B	
EXT DRO >C28-C36	<10.0		10.0	mg/kg	1	6040928	JF	10-Apr-26	8015B	

<i>Surrogate: 1-Chlorooctane</i>			79.2 %		52.4-130	6040928	JF	10-Apr-26	8015B	
----------------------------------	--	--	--------	--	----------	---------	----	-----------	-------	--

<i>Surrogate: 1-Chlorooctadecane</i>			79.7 %		39.9-141	6040928	JF	10-Apr-26	8015B	
--------------------------------------	--	--	--------	--	----------	---------	----	-----------	-------	--

Cardinal Laboratories

\*=Accredited Analyte

PLEASE NOTE: Liability and Damages. Cardinal's liability and client's exclusive remedy for any claim arising, whether based in contract or tort, shall be limited to the amount paid by client for analyses. All claims, including those for negligence or any other cause whatsoever shall be deemed waived unless made in writing and received by Cardinal within thirty (30) days after completion of the applicable service. In no event shall Cardinal be liable for incidental or consequential damage including, without limitation, business interruptions, loss of use, or loss of profits incurred by client, its subsidiaries, affiliates or successors arising out of or related to the performance of the services hereunder by Cardinal, regardless of whether such claim is based upon any of the above stated reasons or otherwise. Results relate only to the samples identified above. This report shall not be reproduced except in full with written approval of Cardinal Laboratories.

Celey D. Keene, Lab Director/Quality Manager



PHONE (575) 393-2326 ° 101 E. MARLAND ° HOBBS, NM 88240

**Analytical Results For:**

NTG ENVIRONMENTAL 701 TRADEWINDS BLVD. SUITE C MIDLAND TX, 79706	Project: FOREHAND RANCH 22 STATE #0C Project Number: 2510644 Project Manager: KELLAN SMITH Fax To:	Reported: 13-Apr-26 11:28
--	---	------------------------------

**CS - 67 7'**  
**H262034-35 (Soil)**

Analyte	Result	MDL	Reporting Limit	Units	Dilution	Batch	Analyst	Analyzed	Method	Notes
---------	--------	-----	-----------------	-------	----------	-------	---------	----------	--------	-------

**Cardinal Laboratories**

**Inorganic Compounds**

<b>Chloride</b>	<b>128</b>		16.0	mg/kg	4	6040941	AC	10-Apr-26	4500-Cl-B	
-----------------	------------	--	------	-------	---	---------	----	-----------	-----------	--

**Volatile Organic Compounds by EPA Method 8021**

Benzene*	<0.050		0.050	mg/kg	50	6040927	JH	10-Apr-26	8021B	
Toluene*	<0.050		0.050	mg/kg	50	6040927	JH	10-Apr-26	8021B	
Ethylbenzene*	<0.050		0.050	mg/kg	50	6040927	JH	10-Apr-26	8021B	
Total Xylenes*	<0.150		0.150	mg/kg	50	6040927	JH	10-Apr-26	8021B	
Total BTEX	<0.300		0.300	mg/kg	50	6040927	JH	10-Apr-26	8021B	

<i>Surrogate: 4-Bromofluorobenzene (PID)</i>			107 %	70.4-141		6040927	JH	10-Apr-26	8021B	
--	--	--	-------	----------	--	---------	----	-----------	-------	--

**Petroleum Hydrocarbons by GC FID**

GRO C6-C10*	<10.0		10.0	mg/kg	1	6040928	JF	10-Apr-26	8015B	
DRO >C10-C28*	<10.0		10.0	mg/kg	1	6040928	JF	10-Apr-26	8015B	
EXT DRO >C28-C36	<10.0		10.0	mg/kg	1	6040928	JF	10-Apr-26	8015B	

<i>Surrogate: 1-Chlorooctane</i>			84.1 %	52.4-130		6040928	JF	10-Apr-26	8015B	
----------------------------------	--	--	--------	----------	--	---------	----	-----------	-------	--

<i>Surrogate: 1-Chlorooctadecane</i>			86.3 %	39.9-141		6040928	JF	10-Apr-26	8015B	
--------------------------------------	--	--	--------	----------	--	---------	----	-----------	-------	--

Cardinal Laboratories

\*=Accredited Analyte

PLEASE NOTE: Liability and Damages. Cardinal's liability and client's exclusive remedy for any claim arising, whether based in contract or tort, shall be limited to the amount paid by client for analyses. All claims, including those for negligence or any other cause whatsoever shall be deemed waived unless made in writing and received by Cardinal within thirty (30) days after completion of the applicable service. In no event shall Cardinal be liable for incidental or consequential damage including, without limitation, business interruptions, loss of use, or loss of profits incurred by client, its subsidiaries, affiliates or successors arising out of or related to the performance of the services hereunder by Cardinal, regardless of whether such claim is based upon any of the above stated reasons or otherwise. Results relate only to the samples identified above. This report shall not be reproduced except in full with written approval of Cardinal Laboratories.

Celey D. Keene, Lab Director/Quality Manager



PHONE (575) 393-2326 ° 101 E. MARLAND ° HOBBS, NM 88240

**Analytical Results For:**

NTG ENVIRONMENTAL 701 TRADEWINDS BLVD. SUITE C MIDLAND TX, 79706	Project: FOREHAND RANCH 22 STATE #0C Project Number: 2510644 Project Manager: KELLAN SMITH Fax To:	Reported: 13-Apr-26 11:28
--	---	------------------------------

**CS - 68 7'**  
**H262034-36 (Soil)**

Analyte	Result	MDL	Reporting Limit	Units	Dilution	Batch	Analyst	Analyzed	Method	Notes
---------	--------	-----	-----------------	-------	----------	-------	---------	----------	--------	-------

**Cardinal Laboratories**

**Inorganic Compounds**

<b>Chloride</b>	<b>112</b>		16.0	mg/kg	4	6040941	AC	10-Apr-26	4500-Cl-B	
-----------------	------------	--	------	-------	---	---------	----	-----------	-----------	--

**Volatile Organic Compounds by EPA Method 8021**

Benzene*	<0.050		0.050	mg/kg	50	6040927	JH	10-Apr-26	8021B	
Toluene*	<0.050		0.050	mg/kg	50	6040927	JH	10-Apr-26	8021B	
Ethylbenzene*	<0.050		0.050	mg/kg	50	6040927	JH	10-Apr-26	8021B	
Total Xylenes*	<0.150		0.150	mg/kg	50	6040927	JH	10-Apr-26	8021B	
Total BTEX	<0.300		0.300	mg/kg	50	6040927	JH	10-Apr-26	8021B	

<i>Surrogate: 4-Bromofluorobenzene (PID)</i>			106 %	70.4-141		6040927	JH	10-Apr-26	8021B	
--	--	--	-------	----------	--	---------	----	-----------	-------	--

**Petroleum Hydrocarbons by GC FID**

GRO C6-C10*	<10.0		10.0	mg/kg	1	6040930	JF	10-Apr-26	8015B	
DRO >C10-C28*	<10.0		10.0	mg/kg	1	6040930	JF	10-Apr-26	8015B	
EXT DRO >C28-C36	<10.0		10.0	mg/kg	1	6040930	JF	10-Apr-26	8015B	

<i>Surrogate: 1-Chlorooctane</i>			78.2 %	52.4-130		6040930	JF	10-Apr-26	8015B	
----------------------------------	--	--	--------	----------	--	---------	----	-----------	-------	--

<i>Surrogate: 1-Chlorooctadecane</i>			74.5 %	39.9-141		6040930	JF	10-Apr-26	8015B	
--------------------------------------	--	--	--------	----------	--	---------	----	-----------	-------	--

Cardinal Laboratories

\*=Accredited Analyte

PLEASE NOTE: Liability and Damages. Cardinal's liability and client's exclusive remedy for any claim arising, whether based in contract or tort, shall be limited to the amount paid by client for analyses. All claims, including those for negligence or any other cause whatsoever shall be deemed waived unless made in writing and received by Cardinal within thirty (30) days after completion of the applicable service. In no event shall Cardinal be liable for incidental or consequential damage including, without limitation, business interruptions, loss of use, or loss of profits incurred by client, its subsidiaries, affiliates or successors arising out of or related to the performance of the services hereunder by Cardinal, regardless of whether such claim is based upon any of the above stated reasons or otherwise. Results relate only to the samples identified above. This report shall not be reproduced except in full with written approval of Cardinal Laboratories.

Celey D. Keene, Lab Director/Quality Manager



PHONE (575) 393-2326 ° 101 E. MARLAND ° HOBBS, NM 88240

**Analytical Results For:**

NTG ENVIRONMENTAL 701 TRADEWINDS BLVD. SUITE C MIDLAND TX, 79706	Project: FOREHAND RANCH 22 STATE #0C Project Number: 2510644 Project Manager: KELLAN SMITH Fax To:	Reported: 13-Apr-26 11:28
--	---	------------------------------

**CS - 69 7'**  
**H262034-37 (Soil)**

Analyte	Result	MDL	Reporting Limit	Units	Dilution	Batch	Analyst	Analyzed	Method	Notes
---------	--------	-----	-----------------	-------	----------	-------	---------	----------	--------	-------

**Cardinal Laboratories**

**Inorganic Compounds**

<b>Chloride</b>	<b>128</b>		16.0	mg/kg	4	6040941	AC	10-Apr-26	4500-Cl-B	
-----------------	------------	--	------	-------	---	---------	----	-----------	-----------	--

**Volatile Organic Compounds by EPA Method 8021**

Benzene*	<0.050		0.050	mg/kg	50	6040927	JH	10-Apr-26	8021B	
Toluene*	<0.050		0.050	mg/kg	50	6040927	JH	10-Apr-26	8021B	
Ethylbenzene*	<0.050		0.050	mg/kg	50	6040927	JH	10-Apr-26	8021B	
Total Xylenes*	<0.150		0.150	mg/kg	50	6040927	JH	10-Apr-26	8021B	
Total BTEX	<0.300		0.300	mg/kg	50	6040927	JH	10-Apr-26	8021B	

<i>Surrogate: 4-Bromofluorobenzene (PID)</i>			104 %	70.4-141		6040927	JH	10-Apr-26	8021B	
--	--	--	-------	----------	--	---------	----	-----------	-------	--

**Petroleum Hydrocarbons by GC FID**

GRO C6-C10*	<10.0		10.0	mg/kg	1	6040930	JF	10-Apr-26	8015B	
DRO >C10-C28*	<10.0		10.0	mg/kg	1	6040930	JF	10-Apr-26	8015B	
EXT DRO >C28-C36	<10.0		10.0	mg/kg	1	6040930	JF	10-Apr-26	8015B	

<i>Surrogate: 1-Chlorooctane</i>			75.2 %	52.4-130		6040930	JF	10-Apr-26	8015B	
----------------------------------	--	--	--------	----------	--	---------	----	-----------	-------	--

<i>Surrogate: 1-Chlorooctadecane</i>			70.5 %	39.9-141		6040930	JF	10-Apr-26	8015B	
--------------------------------------	--	--	--------	----------	--	---------	----	-----------	-------	--

Cardinal Laboratories

\*=Accredited Analyte

PLEASE NOTE: Liability and Damages. Cardinal's liability and client's exclusive remedy for any claim arising, whether based in contract or tort, shall be limited to the amount paid by client for analyses. All claims, including those for negligence or any other cause whatsoever shall be deemed waived unless made in writing and received by Cardinal within thirty (30) days after completion of the applicable service. In no event shall Cardinal be liable for incidental or consequential damage including, without limitation, business interruptions, loss of use, or loss of profits incurred by client, its subsidiaries, affiliates or successors arising out of or related to the performance of the services hereunder by Cardinal, regardless of whether such claim is based upon any of the above stated reasons or otherwise. Results relate only to the samples identified above. This report shall not be reproduced except in full with written approval of Cardinal Laboratories.

Celey D. Keene, Lab Director/Quality Manager



PHONE (575) 393-2326 ° 101 E. MARLAND ° HOBBS, NM 88240

**Analytical Results For:**

NTG ENVIRONMENTAL 701 TRADEWINDS BLVD. SUITE C MIDLAND TX, 79706	Project: FOREHAND RANCH 22 STATE #0C Project Number: 2510644 Project Manager: KELLAN SMITH Fax To:	Reported: 13-Apr-26 11:28
--	---	------------------------------

**CS - 70 12'**  
**H262034-38 (Soil)**

Analyte	Result	MDL	Reporting Limit	Units	Dilution	Batch	Analyst	Analyzed	Method	Notes
---------	--------	-----	-----------------	-------	----------	-------	---------	----------	--------	-------

**Cardinal Laboratories**

**Inorganic Compounds**

<b>Chloride</b>	<b>144</b>		16.0	mg/kg	4	6040941	AC	10-Apr-26	4500-Cl-B	
-----------------	------------	--	------	-------	---	---------	----	-----------	-----------	--

**Volatile Organic Compounds by EPA Method 8021**

Benzene*	<0.050		0.050	mg/kg	50	6040927	JH	10-Apr-26	8021B	
Toluene*	<0.050		0.050	mg/kg	50	6040927	JH	10-Apr-26	8021B	
Ethylbenzene*	<0.050		0.050	mg/kg	50	6040927	JH	10-Apr-26	8021B	
Total Xylenes*	<0.150		0.150	mg/kg	50	6040927	JH	10-Apr-26	8021B	
Total BTEX	<0.300		0.300	mg/kg	50	6040927	JH	10-Apr-26	8021B	

<i>Surrogate: 4-Bromofluorobenzene (PID)</i>			109 %	70.4-141		6040927	JH	10-Apr-26	8021B	
--	--	--	-------	----------	--	---------	----	-----------	-------	--

**Petroleum Hydrocarbons by GC FID**

GRO C6-C10*	<10.0		10.0	mg/kg	1	6040930	JF	10-Apr-26	8015B	
DRO >C10-C28*	<10.0		10.0	mg/kg	1	6040930	JF	10-Apr-26	8015B	
EXT DRO >C28-C36	<10.0		10.0	mg/kg	1	6040930	JF	10-Apr-26	8015B	

<i>Surrogate: 1-Chlorooctane</i>			74.8 %	52.4-130		6040930	JF	10-Apr-26	8015B	
----------------------------------	--	--	--------	----------	--	---------	----	-----------	-------	--

<i>Surrogate: 1-Chlorooctadecane</i>			71.0 %	39.9-141		6040930	JF	10-Apr-26	8015B	
--------------------------------------	--	--	--------	----------	--	---------	----	-----------	-------	--

Cardinal Laboratories

\*=Accredited Analyte

PLEASE NOTE: Liability and Damages. Cardinal's liability and client's exclusive remedy for any claim arising, whether based in contract or tort, shall be limited to the amount paid by client for analyses. All claims, including those for negligence or any other cause whatsoever shall be deemed waived unless made in writing and received by Cardinal within thirty (30) days after completion of the applicable service. In no event shall Cardinal be liable for incidental or consequential damage including, without limitation, business interruptions, loss of use, or loss of profits incurred by client, its subsidiaries, affiliates or successors arising out of or related to the performance of the services hereunder by Cardinal, regardless of whether such claim is based upon any of the above stated reasons or otherwise. Results relate only to the samples identified above. This report shall not be reproduced except in full with written approval of Cardinal Laboratories.

Celey D. Keene, Lab Director/Quality Manager



PHONE (575) 393-2326 ° 101 E. MARLAND ° HOBBS, NM 88240

**Analytical Results For:**

NTG ENVIRONMENTAL 701 TRADEWINDS BLVD. SUITE C MIDLAND TX, 79706	Project: FOREHAND RANCH 22 STATE #0C Project Number: 2510644 Project Manager: KELLAN SMITH Fax To:	Reported: 13-Apr-26 11:28
--	---	------------------------------

**CS - 71 12'**  
**H262034-39 (Soil)**

Analyte	Result	MDL	Reporting Limit	Units	Dilution	Batch	Analyst	Analyzed	Method	Notes
---------	--------	-----	-----------------	-------	----------	-------	---------	----------	--------	-------

**Cardinal Laboratories**

**Inorganic Compounds**

<b>Chloride</b>	<b>144</b>		16.0	mg/kg	4	6040941	AC	10-Apr-26	4500-Cl-B	
-----------------	------------	--	------	-------	---	---------	----	-----------	-----------	--

**Volatile Organic Compounds by EPA Method 8021**

Benzene*	<0.050		0.050	mg/kg	50	6040929	SK	10-Apr-26	8021B	
Toluene*	<0.050		0.050	mg/kg	50	6040929	SK	10-Apr-26	8021B	
Ethylbenzene*	<0.050		0.050	mg/kg	50	6040929	SK	10-Apr-26	8021B	
Total Xylenes*	<0.150		0.150	mg/kg	50	6040929	SK	10-Apr-26	8021B	
Total BTEX	<0.300		0.300	mg/kg	50	6040929	SK	10-Apr-26	8021B	

<i>Surrogate: 4-Bromofluorobenzene (PID)</i>			95.1 %		70.4-141	6040929	SK	10-Apr-26	8021B	
--	--	--	--------	--	----------	---------	----	-----------	-------	--

**Petroleum Hydrocarbons by GC FID**

GRO C6-C10*	<10.0		10.0	mg/kg	1	6040930	JF	10-Apr-26	8015B	
DRO >C10-C28*	<10.0		10.0	mg/kg	1	6040930	JF	10-Apr-26	8015B	
EXT DRO >C28-C36	<10.0		10.0	mg/kg	1	6040930	JF	10-Apr-26	8015B	

<i>Surrogate: 1-Chlorooctane</i>			74.3 %		52.4-130	6040930	JF	10-Apr-26	8015B	
----------------------------------	--	--	--------	--	----------	---------	----	-----------	-------	--

<i>Surrogate: 1-Chlorooctadecane</i>			71.1 %		39.9-141	6040930	JF	10-Apr-26	8015B	
--------------------------------------	--	--	--------	--	----------	---------	----	-----------	-------	--

Cardinal Laboratories

\*=Accredited Analyte

PLEASE NOTE: Liability and Damages. Cardinal's liability and client's exclusive remedy for any claim arising, whether based in contract or tort, shall be limited to the amount paid by client for analyses. All claims, including those for negligence or any other cause whatsoever shall be deemed waived unless made in writing and received by Cardinal within thirty (30) days after completion of the applicable service. In no event shall Cardinal be liable for incidental or consequential damage including, without limitation, business interruptions, loss of use, or loss of profits incurred by client, its subsidiaries, affiliates or successors arising out of or related to the performance of the services hereunder by Cardinal, regardless of whether such claim is based upon any of the above stated reasons or otherwise. Results relate only to the samples identified above. This report shall not be reproduced except in full with written approval of Cardinal Laboratories.

Celey D. Keene, Lab Director/Quality Manager



PHONE (575) 393-2326 ° 101 E. MARLAND ° HOBBS, NM 88240

**Analytical Results For:**

NTG ENVIRONMENTAL 701 TRADEWINDS BLVD. SUITE C MIDLAND TX, 79706	Project: FOREHAND RANCH 22 STATE #0C Project Number: 2510644 Project Manager: KELLAN SMITH Fax To:	Reported: 13-Apr-26 11:28
--	---	------------------------------

**CS - 72 12'**  
**H262034-40 (Soil)**

Analyte	Result	MDL	Reporting Limit	Units	Dilution	Batch	Analyst	Analyzed	Method	Notes
---------	--------	-----	-----------------	-------	----------	-------	---------	----------	--------	-------

**Cardinal Laboratories**

**Inorganic Compounds**

<b>Chloride</b>	<b>128</b>		16.0	mg/kg	4	6040941	AC	10-Apr-26	4500-Cl-B	
-----------------	------------	--	------	-------	---	---------	----	-----------	-----------	--

**Volatile Organic Compounds by EPA Method 8021**

Benzene*	<0.050		0.050	mg/kg	50	6040929	SK	10-Apr-26	8021B	
Toluene*	<0.050		0.050	mg/kg	50	6040929	SK	10-Apr-26	8021B	
Ethylbenzene*	<0.050		0.050	mg/kg	50	6040929	SK	10-Apr-26	8021B	
Total Xylenes*	<0.150		0.150	mg/kg	50	6040929	SK	10-Apr-26	8021B	
Total BTEX	<0.300		0.300	mg/kg	50	6040929	SK	10-Apr-26	8021B	

<i>Surrogate: 4-Bromofluorobenzene (PID)</i>			94.1 %		70.4-141	6040929	SK	10-Apr-26	8021B	
--	--	--	--------	--	----------	---------	----	-----------	-------	--

**Petroleum Hydrocarbons by GC FID**

GRO C6-C10*	<10.0		10.0	mg/kg	1	6040930	JF	10-Apr-26	8015B	
DRO >C10-C28*	<10.0		10.0	mg/kg	1	6040930	JF	10-Apr-26	8015B	
EXT DRO >C28-C36	<10.0		10.0	mg/kg	1	6040930	JF	10-Apr-26	8015B	

<i>Surrogate: 1-Chlorooctane</i>			75.2 %		52.4-130	6040930	JF	10-Apr-26	8015B	
----------------------------------	--	--	--------	--	----------	---------	----	-----------	-------	--

<i>Surrogate: 1-Chlorooctadecane</i>			71.2 %		39.9-141	6040930	JF	10-Apr-26	8015B	
--------------------------------------	--	--	--------	--	----------	---------	----	-----------	-------	--

Cardinal Laboratories

\*=Accredited Analyte

PLEASE NOTE: Liability and Damages. Cardinal's liability and client's exclusive remedy for any claim arising, whether based in contract or tort, shall be limited to the amount paid by client for analyses. All claims, including those for negligence or any other cause whatsoever shall be deemed waived unless made in writing and received by Cardinal within thirty (30) days after completion of the applicable service. In no event shall Cardinal be liable for incidental or consequential damage including, without limitation, business interruptions, loss of use, or loss of profits incurred by client, its subsidiaries, affiliates or successors arising out of or related to the performance of the services hereunder by Cardinal, regardless of whether such claim is based upon any of the above stated reasons or otherwise. Results relate only to the samples identified above. This report shall not be reproduced except in full with written approval of Cardinal Laboratories.

Celey D. Keene, Lab Director/Quality Manager



PHONE (575) 393-2326 ° 101 E. MARLAND ° HOBBS, NM 88240

**Analytical Results For:**

NTG ENVIRONMENTAL 701 TRADEWINDS BLVD. SUITE C MIDLAND TX, 79706	Project: FOREHAND RANCH 22 STATE #0C Project Number: 2510644 Project Manager: KELLAN SMITH Fax To:	Reported: 13-Apr-26 11:28
--	---	------------------------------

**CS - 73 7'**  
**H262034-41 (Soil)**

Analyte	Result	MDL	Reporting Limit	Units	Dilution	Batch	Analyst	Analyzed	Method	Notes
---------	--------	-----	-----------------	-------	----------	-------	---------	----------	--------	-------

**Cardinal Laboratories**

**Inorganic Compounds**

<b>Chloride</b>	<b>112</b>		16.0	mg/kg	4	6040941	AC	10-Apr-26	4500-Cl-B	
-----------------	------------	--	------	-------	---	---------	----	-----------	-----------	--

**Volatile Organic Compounds by EPA Method 8021**

Benzene*	<0.050		0.050	mg/kg	50	6040929	SK	10-Apr-26	8021B	
Toluene*	<0.050		0.050	mg/kg	50	6040929	SK	10-Apr-26	8021B	
Ethylbenzene*	<0.050		0.050	mg/kg	50	6040929	SK	10-Apr-26	8021B	
Total Xylenes*	<0.150		0.150	mg/kg	50	6040929	SK	10-Apr-26	8021B	
Total BTEX	<0.300		0.300	mg/kg	50	6040929	SK	10-Apr-26	8021B	

<i>Surrogate: 4-Bromofluorobenzene (PID)</i>			92.8 %		70.4-141	6040929	SK	10-Apr-26	8021B	
--	--	--	--------	--	----------	---------	----	-----------	-------	--

**Petroleum Hydrocarbons by GC FID**

GRO C6-C10*	<10.0		10.0	mg/kg	1	6040930	JF	10-Apr-26	8015B	
DRO >C10-C28*	<10.0		10.0	mg/kg	1	6040930	JF	10-Apr-26	8015B	
EXT DRO >C28-C36	<10.0		10.0	mg/kg	1	6040930	JF	10-Apr-26	8015B	

<i>Surrogate: 1-Chlorooctane</i>			77.3 %		52.4-130	6040930	JF	10-Apr-26	8015B	
----------------------------------	--	--	--------	--	----------	---------	----	-----------	-------	--

<i>Surrogate: 1-Chlorooctadecane</i>			73.7 %		39.9-141	6040930	JF	10-Apr-26	8015B	
--------------------------------------	--	--	--------	--	----------	---------	----	-----------	-------	--

Cardinal Laboratories

\*=Accredited Analyte

PLEASE NOTE: Liability and Damages. Cardinal's liability and client's exclusive remedy for any claim arising, whether based in contract or tort, shall be limited to the amount paid by client for analyses. All claims, including those for negligence or any other cause whatsoever shall be deemed waived unless made in writing and received by Cardinal within thirty (30) days after completion of the applicable service. In no event shall Cardinal be liable for incidental or consequential damage including, without limitation, business interruptions, loss of use, or loss of profits incurred by client, its subsidiaries, affiliates or successors arising out of or related to the performance of the services hereunder by Cardinal, regardless of whether such claim is based upon any of the above stated reasons or otherwise. Results relate only to the samples identified above. This report shall not be reproduced except in full with written approval of Cardinal Laboratories.

Celey D. Keene, Lab Director/Quality Manager



PHONE (575) 393-2326 ° 101 E. MARLAND ° HOBBS, NM 88240

**Analytical Results For:**

NTG ENVIRONMENTAL 701 TRADEWINDS BLVD. SUITE C MIDLAND TX, 79706	Project: FOREHAND RANCH 22 STATE #0C Project Number: 2510644 Project Manager: KELLAN SMITH Fax To:	Reported: 13-Apr-26 11:28
--	---	------------------------------

**CS - 74 7'**  
**H262034-42 (Soil)**

Analyte	Result	MDL	Reporting Limit	Units	Dilution	Batch	Analyst	Analyzed	Method	Notes
---------	--------	-----	-----------------	-------	----------	-------	---------	----------	--------	-------

**Cardinal Laboratories**

**Inorganic Compounds**

<b>Chloride</b>	<b>144</b>		16.0	mg/kg	4	6040942	AC	10-Apr-26	4500-Cl-B	
-----------------	------------	--	------	-------	---	---------	----	-----------	-----------	--

**Volatile Organic Compounds by EPA Method 8021**

Benzene*	<0.050		0.050	mg/kg	50	6040929	SK	10-Apr-26	8021B	
Toluene*	<0.050		0.050	mg/kg	50	6040929	SK	10-Apr-26	8021B	
Ethylbenzene*	<0.050		0.050	mg/kg	50	6040929	SK	10-Apr-26	8021B	
Total Xylenes*	<0.150		0.150	mg/kg	50	6040929	SK	10-Apr-26	8021B	
Total BTEX	<0.300		0.300	mg/kg	50	6040929	SK	10-Apr-26	8021B	

<i>Surrogate: 4-Bromofluorobenzene (PID)</i>			93.6 %		70.4-141	6040929	SK	10-Apr-26	8021B	
--	--	--	--------	--	----------	---------	----	-----------	-------	--

**Petroleum Hydrocarbons by GC FID**

GRO C6-C10*	<10.0		10.0	mg/kg	1	6040930	JF	10-Apr-26	8015B	
DRO >C10-C28*	<10.0		10.0	mg/kg	1	6040930	JF	10-Apr-26	8015B	
EXT DRO >C28-C36	<10.0		10.0	mg/kg	1	6040930	JF	10-Apr-26	8015B	

<i>Surrogate: 1-Chlorooctane</i>			77.7 %		52.4-130	6040930	JF	10-Apr-26	8015B	
----------------------------------	--	--	--------	--	----------	---------	----	-----------	-------	--

<i>Surrogate: 1-Chlorooctadecane</i>			73.6 %		39.9-141	6040930	JF	10-Apr-26	8015B	
--------------------------------------	--	--	--------	--	----------	---------	----	-----------	-------	--

Cardinal Laboratories

\*=Accredited Analyte

PLEASE NOTE: Liability and Damages. Cardinal's liability and client's exclusive remedy for any claim arising, whether based in contract or tort, shall be limited to the amount paid by client for analyses. All claims, including those for negligence or any other cause whatsoever shall be deemed waived unless made in writing and received by Cardinal within thirty (30) days after completion of the applicable service. In no event shall Cardinal be liable for incidental or consequential damage including, without limitation, business interruptions, loss of use, or loss of profits incurred by client, its subsidiaries, affiliates or successors arising out of or related to the performance of the services hereunder by Cardinal, regardless of whether such claim is based upon any of the above stated reasons or otherwise. Results relate only to the samples identified above. This report shall not be reproduced except in full with written approval of Cardinal Laboratories.

Celey D. Keene, Lab Director/Quality Manager



PHONE (575) 393-2326 ° 101 E. MARLAND ° HOBBS, NM 88240

**Analytical Results For:**

NTG ENVIRONMENTAL 701 TRADEWINDS BLVD. SUITE C MIDLAND TX, 79706	Project: FOREHAND RANCH 22 STATE #0C Project Number: 2510644 Project Manager: KELLAN SMITH Fax To:	Reported: 13-Apr-26 11:28
--	---	------------------------------

**CS - 75 7'  
H262034-43 (Soil)**

Analyte	Result	MDL	Reporting Limit	Units	Dilution	Batch	Analyst	Analyzed	Method	Notes
---------	--------	-----	-----------------	-------	----------	-------	---------	----------	--------	-------

**Cardinal Laboratories**

**Inorganic Compounds**

<b>Chloride</b>	<b>160</b>		16.0	mg/kg	4	6040942	AC	10-Apr-26	4500-Cl-B	
-----------------	------------	--	------	-------	---	---------	----	-----------	-----------	--

**Volatile Organic Compounds by EPA Method 8021**

Benzene*	<0.050		0.050	mg/kg	50	6040929	SK	10-Apr-26	8021B	
Toluene*	<0.050		0.050	mg/kg	50	6040929	SK	10-Apr-26	8021B	
Ethylbenzene*	<0.050		0.050	mg/kg	50	6040929	SK	10-Apr-26	8021B	
Total Xylenes*	<0.150		0.150	mg/kg	50	6040929	SK	10-Apr-26	8021B	
Total BTEX	<0.300		0.300	mg/kg	50	6040929	SK	10-Apr-26	8021B	

<i>Surrogate: 4-Bromofluorobenzene (PID)</i>			92.9 %		70.4-141	6040929	SK	10-Apr-26	8021B	
--	--	--	--------	--	----------	---------	----	-----------	-------	--

**Petroleum Hydrocarbons by GC FID**

GRO C6-C10*	<10.0		10.0	mg/kg	1	6040930	JF	10-Apr-26	8015B	
DRO >C10-C28*	<10.0		10.0	mg/kg	1	6040930	JF	10-Apr-26	8015B	
EXT DRO >C28-C36	<10.0		10.0	mg/kg	1	6040930	JF	10-Apr-26	8015B	

<i>Surrogate: 1-Chlorooctane</i>			79.1 %		52.4-130	6040930	JF	10-Apr-26	8015B	
----------------------------------	--	--	--------	--	----------	---------	----	-----------	-------	--

<i>Surrogate: 1-Chlorooctadecane</i>			74.7 %		39.9-141	6040930	JF	10-Apr-26	8015B	
--------------------------------------	--	--	--------	--	----------	---------	----	-----------	-------	--

Cardinal Laboratories

\*=Accredited Analyte

PLEASE NOTE: Liability and Damages. Cardinal's liability and client's exclusive remedy for any claim arising, whether based in contract or tort, shall be limited to the amount paid by client for analyses. All claims, including those for negligence or any other cause whatsoever shall be deemed waived unless made in writing and received by Cardinal within thirty (30) days after completion of the applicable service. In no event shall Cardinal be liable for incidental or consequential damage including, without limitation, business interruptions, loss of use, or loss of profits incurred by client, its subsidiaries, affiliates or successors arising out of or related to the performance of the services hereunder by Cardinal, regardless of whether such claim is based upon any of the above stated reasons or otherwise. Results relate only to the samples identified above. This report shall not be reproduced except in full with written approval of Cardinal Laboratories.

Celey D. Keene, Lab Director/Quality Manager



PHONE (575) 393-2326 ° 101 E. MARLAND ° HOBBS, NM 88240

**Analytical Results For:**

NTG ENVIRONMENTAL 701 TRADEWINDS BLVD. SUITE C MIDLAND TX, 79706	Project: FOREHAND RANCH 22 STATE #0C Project Number: 2510644 Project Manager: KELLAN SMITH Fax To:	Reported: 13-Apr-26 11:28
--	---	------------------------------

**CS - 76 12'**  
**H262034-44 (Soil)**

Analyte	Result	MDL	Reporting Limit	Units	Dilution	Batch	Analyst	Analyzed	Method	Notes
---------	--------	-----	-----------------	-------	----------	-------	---------	----------	--------	-------

**Cardinal Laboratories**

**Inorganic Compounds**

<b>Chloride</b>	<b>160</b>		16.0	mg/kg	4	6040942	AC	10-Apr-26	4500-Cl-B	
-----------------	------------	--	------	-------	---	---------	----	-----------	-----------	--

**Volatile Organic Compounds by EPA Method 8021**

Benzene*	<0.050		0.050	mg/kg	50	6040929	SK	10-Apr-26	8021B	
Toluene*	<0.050		0.050	mg/kg	50	6040929	SK	10-Apr-26	8021B	
Ethylbenzene*	<0.050		0.050	mg/kg	50	6040929	SK	10-Apr-26	8021B	
Total Xylenes*	<0.150		0.150	mg/kg	50	6040929	SK	10-Apr-26	8021B	
Total BTEX	<0.300		0.300	mg/kg	50	6040929	SK	10-Apr-26	8021B	

<i>Surrogate: 4-Bromofluorobenzene (PID)</i>			95.3 %		70.4-141	6040929	SK	10-Apr-26	8021B	
--	--	--	--------	--	----------	---------	----	-----------	-------	--

**Petroleum Hydrocarbons by GC FID**

GRO C6-C10*	<10.0		10.0	mg/kg	1	6040930	JF	10-Apr-26	8015B	
DRO >C10-C28*	<10.0		10.0	mg/kg	1	6040930	JF	10-Apr-26	8015B	
EXT DRO >C28-C36	<10.0		10.0	mg/kg	1	6040930	JF	10-Apr-26	8015B	

<i>Surrogate: 1-Chlorooctane</i>			79.0 %		52.4-130	6040930	JF	10-Apr-26	8015B	
----------------------------------	--	--	--------	--	----------	---------	----	-----------	-------	--

<i>Surrogate: 1-Chlorooctadecane</i>			75.5 %		39.9-141	6040930	JF	10-Apr-26	8015B	
--------------------------------------	--	--	--------	--	----------	---------	----	-----------	-------	--

Cardinal Laboratories

\*=Accredited Analyte

PLEASE NOTE: Liability and Damages. Cardinal's liability and client's exclusive remedy for any claim arising, whether based in contract or tort, shall be limited to the amount paid by client for analyses. All claims, including those for negligence or any other cause whatsoever shall be deemed waived unless made in writing and received by Cardinal within thirty (30) days after completion of the applicable service. In no event shall Cardinal be liable for incidental or consequential damage including, without limitation, business interruptions, loss of use, or loss of profits incurred by client, its subsidiaries, affiliates or successors arising out of or related to the performance of the services hereunder by Cardinal, regardless of whether such claim is based upon any of the above stated reasons or otherwise. Results relate only to the samples identified above. This report shall not be reproduced except in full with written approval of Cardinal Laboratories.

Celey D. Keene, Lab Director/Quality Manager



PHONE (575) 393-2326 ° 101 E. MARLAND ° HOBBS, NM 88240

**Analytical Results For:**

NTG ENVIRONMENTAL 701 TRADEWINDS BLVD. SUITE C MIDLAND TX, 79706	Project: FOREHAND RANCH 22 STATE #0C Project Number: 2510644 Project Manager: KELLAN SMITH Fax To:	Reported: 13-Apr-26 11:28
--	---	------------------------------

**CS - 77 12'**  
**H262034-45 (Soil)**

Analyte	Result	MDL	Reporting Limit	Units	Dilution	Batch	Analyst	Analyzed	Method	Notes
---------	--------	-----	-----------------	-------	----------	-------	---------	----------	--------	-------

**Cardinal Laboratories**

**Inorganic Compounds**

<b>Chloride</b>	<b>160</b>		16.0	mg/kg	4	6040942	AC	10-Apr-26	4500-Cl-B	
-----------------	------------	--	------	-------	---	---------	----	-----------	-----------	--

**Volatile Organic Compounds by EPA Method 8021**

Benzene*	<0.050		0.050	mg/kg	50	6040929	SK	10-Apr-26	8021B	
Toluene*	<0.050		0.050	mg/kg	50	6040929	SK	10-Apr-26	8021B	
Ethylbenzene*	<0.050		0.050	mg/kg	50	6040929	SK	10-Apr-26	8021B	
Total Xylenes*	<0.150		0.150	mg/kg	50	6040929	SK	10-Apr-26	8021B	
Total BTEX	<0.300		0.300	mg/kg	50	6040929	SK	10-Apr-26	8021B	

<i>Surrogate: 4-Bromofluorobenzene (PID)</i>			93.4 %		70.4-141	6040929	SK	10-Apr-26	8021B	
--	--	--	--------	--	----------	---------	----	-----------	-------	--

**Petroleum Hydrocarbons by GC FID**

GRO C6-C10*	<10.0		10.0	mg/kg	1	6040930	JF	10-Apr-26	8015B	
DRO >C10-C28*	<10.0		10.0	mg/kg	1	6040930	JF	10-Apr-26	8015B	
EXT DRO >C28-C36	<10.0		10.0	mg/kg	1	6040930	JF	10-Apr-26	8015B	

<i>Surrogate: 1-Chlorooctane</i>			75.8 %		52.4-130	6040930	JF	10-Apr-26	8015B	
----------------------------------	--	--	--------	--	----------	---------	----	-----------	-------	--

<i>Surrogate: 1-Chlorooctadecane</i>			72.6 %		39.9-141	6040930	JF	10-Apr-26	8015B	
--------------------------------------	--	--	--------	--	----------	---------	----	-----------	-------	--

Cardinal Laboratories

\*=Accredited Analyte

PLEASE NOTE: Liability and Damages. Cardinal's liability and client's exclusive remedy for any claim arising, whether based in contract or tort, shall be limited to the amount paid by client for analyses. All claims, including those for negligence or any other cause whatsoever shall be deemed waived unless made in writing and received by Cardinal within thirty (30) days after completion of the applicable service. In no event shall Cardinal be liable for incidental or consequential damage including, without limitation, business interruptions, loss of use, or loss of profits incurred by client, its subsidiaries, affiliates or successors arising out of or related to the performance of the services hereunder by Cardinal, regardless of whether such claim is based upon any of the above stated reasons or otherwise. Results relate only to the samples identified above. This report shall not be reproduced except in full with written approval of Cardinal Laboratories.

Celey D. Keene, Lab Director/Quality Manager



PHONE (575) 393-2326 ° 101 E. MARLAND ° HOBBS, NM 88240

**Analytical Results For:**

NTG ENVIRONMENTAL 701 TRADEWINDS BLVD. SUITE C MIDLAND TX, 79706	Project: FOREHAND RANCH 22 STATE #0C Project Number: 2510644 Project Manager: KELLAN SMITH Fax To:	Reported: 13-Apr-26 11:28
--	---	------------------------------

**CS - 78 12'**  
**H262034-46 (Soil)**

Analyte	Result	MDL	Reporting Limit	Units	Dilution	Batch	Analyst	Analyzed	Method	Notes
---------	--------	-----	-----------------	-------	----------	-------	---------	----------	--------	-------

**Cardinal Laboratories**

**Inorganic Compounds**

<b>Chloride</b>	<b>128</b>		16.0	mg/kg	4	6040942	AC	10-Apr-26	4500-CI-B	
-----------------	------------	--	------	-------	---	---------	----	-----------	-----------	--

**Volatile Organic Compounds by EPA Method 8021**

Benzene*	<0.050		0.050	mg/kg	50	6040929	SK	10-Apr-26	8021B	
Toluene*	<0.050		0.050	mg/kg	50	6040929	SK	10-Apr-26	8021B	
Ethylbenzene*	<0.050		0.050	mg/kg	50	6040929	SK	10-Apr-26	8021B	
Total Xylenes*	<0.150		0.150	mg/kg	50	6040929	SK	10-Apr-26	8021B	
Total BTEX	<0.300		0.300	mg/kg	50	6040929	SK	10-Apr-26	8021B	

<i>Surrogate: 4-Bromofluorobenzene (PID)</i>			94.2 %		70.4-141	6040929	SK	10-Apr-26	8021B	
--	--	--	--------	--	----------	---------	----	-----------	-------	--

**Petroleum Hydrocarbons by GC FID**

GRO C6-C10*	<10.0		10.0	mg/kg	1	6040930	JF	10-Apr-26	8015B	
DRO >C10-C28*	<10.0		10.0	mg/kg	1	6040930	JF	10-Apr-26	8015B	
EXT DRO >C28-C36	<10.0		10.0	mg/kg	1	6040930	JF	10-Apr-26	8015B	

<i>Surrogate: 1-Chlorooctane</i>			62.9 %		52.4-130	6040930	JF	10-Apr-26	8015B	
----------------------------------	--	--	--------	--	----------	---------	----	-----------	-------	--

<i>Surrogate: 1-Chlorooctadecane</i>			60.6 %		39.9-141	6040930	JF	10-Apr-26	8015B	
--------------------------------------	--	--	--------	--	----------	---------	----	-----------	-------	--

Cardinal Laboratories

\*=Accredited Analyte

PLEASE NOTE: Liability and Damages. Cardinal's liability and client's exclusive remedy for any claim arising, whether based in contract or tort, shall be limited to the amount paid by client for analyses. All claims, including those for negligence or any other cause whatsoever shall be deemed waived unless made in writing and received by Cardinal within thirty (30) days after completion of the applicable service. In no event shall Cardinal be liable for incidental or consequential damage including, without limitation, business interruptions, loss of use, or loss of profits incurred by client, its subsidiaries, affiliates or successors arising out of or related to the performance of the services hereunder by Cardinal, regardless of whether such claim is based upon any of the above stated reasons or otherwise. Results relate only to the samples identified above. This report shall not be reproduced except in full with written approval of Cardinal Laboratories.

Celey D. Keene, Lab Director/Quality Manager



PHONE (575) 393-2326 ° 101 E. MARLAND ° HOBBS, NM 88240

**Analytical Results For:**

NTG ENVIRONMENTAL 701 TRADEWINDS BLVD. SUITE C MIDLAND TX, 79706	Project: FOREHAND RANCH 22 STATE #0C Project Number: 2510644 Project Manager: KELLAN SMITH Fax To:	Reported: 13-Apr-26 11:28
--	---	------------------------------

**CS - 79 12'**  
**H262034-47 (Soil)**

Analyte	Result	MDL	Reporting Limit	Units	Dilution	Batch	Analyst	Analyzed	Method	Notes
---------	--------	-----	-----------------	-------	----------	-------	---------	----------	--------	-------

**Cardinal Laboratories**

**Inorganic Compounds**

<b>Chloride</b>	<b>144</b>		16.0	mg/kg	4	6040942	AC	10-Apr-26	4500-Cl-B	
-----------------	------------	--	------	-------	---	---------	----	-----------	-----------	--

**Volatile Organic Compounds by EPA Method 8021**

Benzene*	<0.050		0.050	mg/kg	50	6040929	SK	10-Apr-26	8021B	
Toluene*	<0.050		0.050	mg/kg	50	6040929	SK	10-Apr-26	8021B	
Ethylbenzene*	<0.050		0.050	mg/kg	50	6040929	SK	10-Apr-26	8021B	
Total Xylenes*	<0.150		0.150	mg/kg	50	6040929	SK	10-Apr-26	8021B	
Total BTEX	<0.300		0.300	mg/kg	50	6040929	SK	10-Apr-26	8021B	

<i>Surrogate: 4-Bromofluorobenzene (PID)</i>			94.4 %		70.4-141	6040929	SK	10-Apr-26	8021B	
--	--	--	--------	--	----------	---------	----	-----------	-------	--

**Petroleum Hydrocarbons by GC FID**

GRO C6-C10*	<10.0		10.0	mg/kg	1	6040930	JF	10-Apr-26	8015B	
DRO >C10-C28*	<10.0		10.0	mg/kg	1	6040930	JF	10-Apr-26	8015B	
EXT DRO >C28-C36	<10.0		10.0	mg/kg	1	6040930	JF	10-Apr-26	8015B	

<i>Surrogate: 1-Chlorooctane</i>			62.1 %		52.4-130	6040930	JF	10-Apr-26	8015B	
----------------------------------	--	--	--------	--	----------	---------	----	-----------	-------	--

<i>Surrogate: 1-Chlorooctadecane</i>			58.2 %		39.9-141	6040930	JF	10-Apr-26	8015B	
--------------------------------------	--	--	--------	--	----------	---------	----	-----------	-------	--

Cardinal Laboratories

\*=Accredited Analyte

PLEASE NOTE: Liability and Damages. Cardinal's liability and client's exclusive remedy for any claim arising, whether based in contract or tort, shall be limited to the amount paid by client for analyses. All claims, including those for negligence or any other cause whatsoever shall be deemed waived unless made in writing and received by Cardinal within thirty (30) days after completion of the applicable service. In no event shall Cardinal be liable for incidental or consequential damage including, without limitation, business interruptions, loss of use, or loss of profits incurred by client, its subsidiaries, affiliates or successors arising out of or related to the performance of the services hereunder by Cardinal, regardless of whether such claim is based upon any of the above stated reasons or otherwise. Results relate only to the samples identified above. This report shall not be reproduced except in full with written approval of Cardinal Laboratories.

Celey D. Keene, Lab Director/Quality Manager



PHONE (575) 393-2326 ° 101 E. MARLAND ° HOBBS, NM 88240

**Analytical Results For:**

NTG ENVIRONMENTAL 701 TRADEWINDS BLVD. SUITE C MIDLAND TX, 79706	Project: FOREHAND RANCH 22 STATE #0C Project Number: 2510644 Project Manager: KELLAN SMITH Fax To:	Reported: 13-Apr-26 11:28
--	---	------------------------------

**CS - 80 7'**  
**H262034-48 (Soil)**

Analyte	Result	MDL	Reporting Limit	Units	Dilution	Batch	Analyst	Analyzed	Method	Notes
---------	--------	-----	-----------------	-------	----------	-------	---------	----------	--------	-------

**Cardinal Laboratories**

**Inorganic Compounds**

<b>Chloride</b>	<b>160</b>		16.0	mg/kg	4	6040942	AC	10-Apr-26	4500-CI-B	
-----------------	------------	--	------	-------	---	---------	----	-----------	-----------	--

**Volatile Organic Compounds by EPA Method 8021**

Benzene*	<0.050		0.050	mg/kg	50	6040929	SK	10-Apr-26	8021B	
Toluene*	<0.050		0.050	mg/kg	50	6040929	SK	10-Apr-26	8021B	
Ethylbenzene*	<0.050		0.050	mg/kg	50	6040929	SK	10-Apr-26	8021B	
Total Xylenes*	<0.150		0.150	mg/kg	50	6040929	SK	10-Apr-26	8021B	
Total BTEX	<0.300		0.300	mg/kg	50	6040929	SK	10-Apr-26	8021B	

<i>Surrogate: 4-Bromofluorobenzene (PID)</i>			95.4 %	70.4-141		6040929	SK	10-Apr-26	8021B	
--	--	--	--------	----------	--	---------	----	-----------	-------	--

**Petroleum Hydrocarbons by GC FID**

GRO C6-C10*	<10.0		10.0	mg/kg	1	6040930	JF	10-Apr-26	8015B	
DRO >C10-C28*	<10.0		10.0	mg/kg	1	6040930	JF	10-Apr-26	8015B	
EXT DRO >C28-C36	<10.0		10.0	mg/kg	1	6040930	JF	10-Apr-26	8015B	

<i>Surrogate: 1-Chlorooctane</i>			68.5 %	52.4-130		6040930	JF	10-Apr-26	8015B	
----------------------------------	--	--	--------	----------	--	---------	----	-----------	-------	--

<i>Surrogate: 1-Chlorooctadecane</i>			65.0 %	39.9-141		6040930	JF	10-Apr-26	8015B	
--------------------------------------	--	--	--------	----------	--	---------	----	-----------	-------	--

Cardinal Laboratories

\*=Accredited Analyte

PLEASE NOTE: Liability and Damages. Cardinal's liability and client's exclusive remedy for any claim arising, whether based in contract or tort, shall be limited to the amount paid by client for analyses. All claims, including those for negligence or any other cause whatsoever shall be deemed waived unless made in writing and received by Cardinal within thirty (30) days after completion of the applicable service. In no event shall Cardinal be liable for incidental or consequential damage including, without limitation, business interruptions, loss of use, or loss of profits incurred by client, its subsidiaries, affiliates or successors arising out of or related to the performance of the services hereunder by Cardinal, regardless of whether such claim is based upon any of the above stated reasons or otherwise. Results relate only to the samples identified above. This report shall not be reproduced except in full with written approval of Cardinal Laboratories.

Celey D. Keene, Lab Director/Quality Manager



PHONE (575) 393-2326 ° 101 E. MARLAND ° HOBBS, NM 88240

**Analytical Results For:**

NTG ENVIRONMENTAL 701 TRADEWINDS BLVD. SUITE C MIDLAND TX, 79706	Project: FOREHAND RANCH 22 STATE #0C Project Number: 2510644 Project Manager: KELLAN SMITH Fax To:	Reported: 13-Apr-26 11:28
--	---	------------------------------

**CS - 81 7'**  
**H262034-49 (Soil)**

Analyte	Result	MDL	Reporting Limit	Units	Dilution	Batch	Analyst	Analyzed	Method	Notes
---------	--------	-----	-----------------	-------	----------	-------	---------	----------	--------	-------

**Cardinal Laboratories**

**Inorganic Compounds**

<b>Chloride</b>	<b>160</b>		16.0	mg/kg	4	6040942	AC	10-Apr-26	4500-Cl-B	
-----------------	------------	--	------	-------	---	---------	----	-----------	-----------	--

**Volatile Organic Compounds by EPA Method 8021**

Benzene*	<0.050		0.050	mg/kg	50	6040929	SK	10-Apr-26	8021B	
Toluene*	<0.050		0.050	mg/kg	50	6040929	SK	10-Apr-26	8021B	
Ethylbenzene*	<0.050		0.050	mg/kg	50	6040929	SK	10-Apr-26	8021B	
Total Xylenes*	<0.150		0.150	mg/kg	50	6040929	SK	10-Apr-26	8021B	
Total BTEX	<0.300		0.300	mg/kg	50	6040929	SK	10-Apr-26	8021B	

<i>Surrogate: 4-Bromofluorobenzene (PID)</i>			92.1 %		70.4-141	6040929	SK	10-Apr-26	8021B	
--	--	--	--------	--	----------	---------	----	-----------	-------	--

**Petroleum Hydrocarbons by GC FID**

GRO C6-C10*	<10.0		10.0	mg/kg	1	6040930	JF	10-Apr-26	8015B	
DRO >C10-C28*	<10.0		10.0	mg/kg	1	6040930	JF	10-Apr-26	8015B	
EXT DRO >C28-C36	<10.0		10.0	mg/kg	1	6040930	JF	10-Apr-26	8015B	

<i>Surrogate: 1-Chlorooctane</i>			76.6 %		52.4-130	6040930	JF	10-Apr-26	8015B	
----------------------------------	--	--	--------	--	----------	---------	----	-----------	-------	--

<i>Surrogate: 1-Chlorooctadecane</i>			73.4 %		39.9-141	6040930	JF	10-Apr-26	8015B	
--------------------------------------	--	--	--------	--	----------	---------	----	-----------	-------	--

Cardinal Laboratories

\*=Accredited Analyte

PLEASE NOTE: Liability and Damages. Cardinal's liability and client's exclusive remedy for any claim arising, whether based in contract or tort, shall be limited to the amount paid by client for analyses. All claims, including those for negligence or any other cause whatsoever shall be deemed waived unless made in writing and received by Cardinal within thirty (30) days after completion of the applicable service. In no event shall Cardinal be liable for incidental or consequential damage including, without limitation, business interruptions, loss of use, or loss of profits incurred by client, its subsidiaries, affiliates or successors arising out of or related to the performance of the services hereunder by Cardinal, regardless of whether such claim is based upon any of the above stated reasons or otherwise. Results relate only to the samples identified above. This report shall not be reproduced except in full with written approval of Cardinal Laboratories.

Celey D. Keene, Lab Director/Quality Manager



PHONE (575) 393-2326 ° 101 E. MARLAND ° HOBBS, NM 88240

**Analytical Results For:**

NTG ENVIRONMENTAL 701 TRADEWINDS BLVD. SUITE C MIDLAND TX, 79706	Project: FOREHAND RANCH 22 STATE #0C Project Number: 2510644 Project Manager: KELLAN SMITH Fax To:	Reported: 13-Apr-26 11:28
--	---	------------------------------

**CS - 82 7'**  
**H262034-50 (Soil)**

Analyte	Result	MDL	Reporting Limit	Units	Dilution	Batch	Analyst	Analyzed	Method	Notes
---------	--------	-----	-----------------	-------	----------	-------	---------	----------	--------	-------

**Cardinal Laboratories**

**Inorganic Compounds**

<b>Chloride</b>	<b>240</b>		16.0	mg/kg	4	6040942	AC	10-Apr-26	4500-Cl-B	
-----------------	------------	--	------	-------	---	---------	----	-----------	-----------	--

**Volatile Organic Compounds by EPA Method 8021**

Benzene*	<0.050		0.050	mg/kg	50	6040929	SK	10-Apr-26	8021B	
Toluene*	<0.050		0.050	mg/kg	50	6040929	SK	10-Apr-26	8021B	
Ethylbenzene*	<0.050		0.050	mg/kg	50	6040929	SK	10-Apr-26	8021B	
Total Xylenes*	<0.150		0.150	mg/kg	50	6040929	SK	10-Apr-26	8021B	
Total BTEX	<0.300		0.300	mg/kg	50	6040929	SK	10-Apr-26	8021B	

<i>Surrogate: 4-Bromofluorobenzene (PID)</i>			96.4 %	70.4-141		6040929	SK	10-Apr-26	8021B	
--	--	--	--------	----------	--	---------	----	-----------	-------	--

**Petroleum Hydrocarbons by GC FID**

GRO C6-C10*	<10.0		10.0	mg/kg	1	6040930	JF	10-Apr-26	8015B	
DRO >C10-C28*	<10.0		10.0	mg/kg	1	6040930	JF	10-Apr-26	8015B	
EXT DRO >C28-C36	<10.0		10.0	mg/kg	1	6040930	JF	10-Apr-26	8015B	

<i>Surrogate: 1-Chlorooctane</i>			60.3 %	52.4-130		6040930	JF	10-Apr-26	8015B	
----------------------------------	--	--	--------	----------	--	---------	----	-----------	-------	--

<i>Surrogate: 1-Chlorooctadecane</i>			55.7 %	39.9-141		6040930	JF	10-Apr-26	8015B	
--------------------------------------	--	--	--------	----------	--	---------	----	-----------	-------	--

Cardinal Laboratories

\*=Accredited Analyte

PLEASE NOTE: Liability and Damages. Cardinal's liability and client's exclusive remedy for any claim arising, whether based in contract or tort, shall be limited to the amount paid by client for analyses. All claims, including those for negligence or any other cause whatsoever shall be deemed waived unless made in writing and received by Cardinal within thirty (30) days after completion of the applicable service. In no event shall Cardinal be liable for incidental or consequential damage including, without limitation, business interruptions, loss of use, or loss of profits incurred by client, its subsidiaries, affiliates or successors arising out of or related to the performance of the services hereunder by Cardinal, regardless of whether such claim is based upon any of the above stated reasons or otherwise. Results relate only to the samples identified above. This report shall not be reproduced except in full with written approval of Cardinal Laboratories.

Celey D. Keene, Lab Director/Quality Manager



PHONE (575) 393-2326 ° 101 E. MARLAND ° HOBBS, NM 88240

**Analytical Results For:**

NTG ENVIRONMENTAL 701 TRADEWINDS BLVD. SUITE C MIDLAND TX, 79706	Project: FOREHAND RANCH 22 STATE #0C Project Number: 2510644 Project Manager: KELLAN SMITH Fax To:	Reported: 13-Apr-26 11:28
--	---	------------------------------

**CS - 83 12'**  
**H262034-51 (Soil)**

Analyte	Result	MDL	Reporting Limit	Units	Dilution	Batch	Analyst	Analyzed	Method	Notes
---------	--------	-----	-----------------	-------	----------	-------	---------	----------	--------	-------

**Cardinal Laboratories**

**Inorganic Compounds**

<b>Chloride</b>	<b>256</b>		16.0	mg/kg	4	6040942	AC	10-Apr-26	4500-Cl-B	
-----------------	------------	--	------	-------	---	---------	----	-----------	-----------	--

**Volatile Organic Compounds by EPA Method 8021**

Benzene*	<0.050		0.050	mg/kg	50	6040929	SK	10-Apr-26	8021B	
Toluene*	<0.050		0.050	mg/kg	50	6040929	SK	10-Apr-26	8021B	
Ethylbenzene*	<0.050		0.050	mg/kg	50	6040929	SK	10-Apr-26	8021B	
Total Xylenes*	<0.150		0.150	mg/kg	50	6040929	SK	10-Apr-26	8021B	
Total BTEX	<0.300		0.300	mg/kg	50	6040929	SK	10-Apr-26	8021B	

<i>Surrogate: 4-Bromofluorobenzene (PID)</i>			93.2 %		70.4-141	6040929	SK	10-Apr-26	8021B	
--	--	--	--------	--	----------	---------	----	-----------	-------	--

**Petroleum Hydrocarbons by GC FID**

GRO C6-C10*	<10.0		10.0	mg/kg	1	6040930	JF	10-Apr-26	8015B	
DRO >C10-C28*	<10.0		10.0	mg/kg	1	6040930	JF	10-Apr-26	8015B	
EXT DRO >C28-C36	<10.0		10.0	mg/kg	1	6040930	JF	10-Apr-26	8015B	

<i>Surrogate: 1-Chlorooctane</i>			73.0 %		52.4-130	6040930	JF	10-Apr-26	8015B	
----------------------------------	--	--	--------	--	----------	---------	----	-----------	-------	--

<i>Surrogate: 1-Chlorooctadecane</i>			68.3 %		39.9-141	6040930	JF	10-Apr-26	8015B	
--------------------------------------	--	--	--------	--	----------	---------	----	-----------	-------	--

Cardinal Laboratories

\*=Accredited Analyte

PLEASE NOTE: Liability and Damages. Cardinal's liability and client's exclusive remedy for any claim arising, whether based in contract or tort, shall be limited to the amount paid by client for analyses. All claims, including those for negligence or any other cause whatsoever shall be deemed waived unless made in writing and received by Cardinal within thirty (30) days after completion of the applicable service. In no event shall Cardinal be liable for incidental or consequential damage including, without limitation, business interruptions, loss of use, or loss of profits incurred by client, its subsidiaries, affiliates or successors arising out of or related to the performance of the services hereunder by Cardinal, regardless of whether such claim is based upon any of the above stated reasons or otherwise. Results relate only to the samples identified above. This report shall not be reproduced except in full with written approval of Cardinal Laboratories.

Celey D. Keene, Lab Director/Quality Manager



PHONE (575) 393-2326 ° 101 E. MARLAND ° HOBBS, NM 88240

**Analytical Results For:**

NTG ENVIRONMENTAL 701 TRADEWINDS BLVD. SUITE C MIDLAND TX, 79706	Project: FOREHAND RANCH 22 STATE #0C Project Number: 2510644 Project Manager: KELLAN SMITH Fax To:	Reported: 13-Apr-26 11:28
--	---	------------------------------

**CS - 84 12'**  
**H262034-52 (Soil)**

Analyte	Result	MDL	Reporting Limit	Units	Dilution	Batch	Analyst	Analyzed	Method	Notes
---------	--------	-----	-----------------	-------	----------	-------	---------	----------	--------	-------

**Cardinal Laboratories**

**Inorganic Compounds**

<b>Chloride</b>	<b>224</b>		16.0	mg/kg	4	6040942	AC	10-Apr-26	4500-Cl-B	
-----------------	------------	--	------	-------	---	---------	----	-----------	-----------	--

**Volatile Organic Compounds by EPA Method 8021**

Benzene*	<0.050		0.050	mg/kg	50	6040929	SK	10-Apr-26	8021B	
Toluene*	<0.050		0.050	mg/kg	50	6040929	SK	10-Apr-26	8021B	
Ethylbenzene*	<0.050		0.050	mg/kg	50	6040929	SK	10-Apr-26	8021B	
Total Xylenes*	<0.150		0.150	mg/kg	50	6040929	SK	10-Apr-26	8021B	
Total BTEX	<0.300		0.300	mg/kg	50	6040929	SK	10-Apr-26	8021B	

<i>Surrogate: 4-Bromofluorobenzene (PID)</i>			94.0 %		70.4-141	6040929	SK	10-Apr-26	8021B	
--	--	--	--------	--	----------	---------	----	-----------	-------	--

**Petroleum Hydrocarbons by GC FID**

GRO C6-C10*	<10.0		10.0	mg/kg	1	6040930	JF	10-Apr-26	8015B	
DRO >C10-C28*	<10.0		10.0	mg/kg	1	6040930	JF	10-Apr-26	8015B	
EXT DRO >C28-C36	<10.0		10.0	mg/kg	1	6040930	JF	10-Apr-26	8015B	

<i>Surrogate: 1-Chlorooctane</i>			72.0 %		52.4-130	6040930	JF	10-Apr-26	8015B	
----------------------------------	--	--	--------	--	----------	---------	----	-----------	-------	--

<i>Surrogate: 1-Chlorooctadecane</i>			68.6 %		39.9-141	6040930	JF	10-Apr-26	8015B	
--------------------------------------	--	--	--------	--	----------	---------	----	-----------	-------	--

Cardinal Laboratories

\*=Accredited Analyte

PLEASE NOTE: Liability and Damages. Cardinal's liability and client's exclusive remedy for any claim arising, whether based in contract or tort, shall be limited to the amount paid by client for analyses. All claims, including those for negligence or any other cause whatsoever shall be deemed waived unless made in writing and received by Cardinal within thirty (30) days after completion of the applicable service. In no event shall Cardinal be liable for incidental or consequential damage including, without limitation, business interruptions, loss of use, or loss of profits incurred by client, its subsidiaries, affiliates or successors arising out of or related to the performance of the services hereunder by Cardinal, regardless of whether such claim is based upon any of the above stated reasons or otherwise. Results relate only to the samples identified above. This report shall not be reproduced except in full with written approval of Cardinal Laboratories.

Celey D. Keene, Lab Director/Quality Manager



PHONE (575) 393-2326 ° 101 E. MARLAND ° HOBBS, NM 88240

**Analytical Results For:**

NTG ENVIRONMENTAL 701 TRADEWINDS BLVD. SUITE C MIDLAND TX, 79706	Project: FOREHAND RANCH 22 STATE #0C Project Number: 2510644 Project Manager: KELLAN SMITH Fax To:	Reported: 13-Apr-26 11:28
--	---	------------------------------

**CS - 85 12'**  
**H262034-53 (Soil)**

Analyte	Result	MDL	Reporting Limit	Units	Dilution	Batch	Analyst	Analyzed	Method	Notes
---------	--------	-----	-----------------	-------	----------	-------	---------	----------	--------	-------

**Cardinal Laboratories**

**Inorganic Compounds**

<b>Chloride</b>	<b>208</b>		16.0	mg/kg	4	6040942	AC	10-Apr-26	4500-Cl-B	
-----------------	------------	--	------	-------	---	---------	----	-----------	-----------	--

**Volatile Organic Compounds by EPA Method 8021**

Benzene*	<0.050		0.050	mg/kg	50	6040929	SK	10-Apr-26	8021B	
Toluene*	<0.050		0.050	mg/kg	50	6040929	SK	10-Apr-26	8021B	
Ethylbenzene*	<0.050		0.050	mg/kg	50	6040929	SK	10-Apr-26	8021B	
Total Xylenes*	<0.150		0.150	mg/kg	50	6040929	SK	10-Apr-26	8021B	
Total BTEX	<0.300		0.300	mg/kg	50	6040929	SK	10-Apr-26	8021B	

<i>Surrogate: 4-Bromofluorobenzene (PID)</i>			93.2 %		70.4-141	6040929	SK	10-Apr-26	8021B	
--	--	--	--------	--	----------	---------	----	-----------	-------	--

**Petroleum Hydrocarbons by GC FID**

GRO C6-C10*	<10.0		10.0	mg/kg	1	6040930	JF	10-Apr-26	8015B	
DRO >C10-C28*	<10.0		10.0	mg/kg	1	6040930	JF	10-Apr-26	8015B	
EXT DRO >C28-C36	<10.0		10.0	mg/kg	1	6040930	JF	10-Apr-26	8015B	

<i>Surrogate: 1-Chlorooctane</i>			79.1 %		52.4-130	6040930	JF	10-Apr-26	8015B	
----------------------------------	--	--	--------	--	----------	---------	----	-----------	-------	--

<i>Surrogate: 1-Chlorooctadecane</i>			75.5 %		39.9-141	6040930	JF	10-Apr-26	8015B	
--------------------------------------	--	--	--------	--	----------	---------	----	-----------	-------	--

Cardinal Laboratories

\*=Accredited Analyte

PLEASE NOTE: Liability and Damages. Cardinal's liability and client's exclusive remedy for any claim arising, whether based in contract or tort, shall be limited to the amount paid by client for analyses. All claims, including those for negligence or any other cause whatsoever shall be deemed waived unless made in writing and received by Cardinal within thirty (30) days after completion of the applicable service. In no event shall Cardinal be liable for incidental or consequential damage including, without limitation, business interruptions, loss of use, or loss of profits incurred by client, its subsidiaries, affiliates or successors arising out of or related to the performance of the services hereunder by Cardinal, regardless of whether such claim is based upon any of the above stated reasons or otherwise. Results relate only to the samples identified above. This report shall not be reproduced except in full with written approval of Cardinal Laboratories.

Celey D. Keene, Lab Director/Quality Manager



PHONE (575) 393-2326 ° 101 E. MARLAND ° HOBBS, NM 88240

**Analytical Results For:**

NTG ENVIRONMENTAL 701 TRADEWINDS BLVD. SUITE C MIDLAND TX, 79706	Project: FOREHAND RANCH 22 STATE #0C Project Number: 2510644 Project Manager: KELLAN SMITH Fax To:	Reported: 13-Apr-26 11:28
--	---	------------------------------

**CS - 86 12'**  
**H262034-54 (Soil)**

Analyte	Result	MDL	Reporting Limit	Units	Dilution	Batch	Analyst	Analyzed	Method	Notes
---------	--------	-----	-----------------	-------	----------	-------	---------	----------	--------	-------

**Cardinal Laboratories**

**Inorganic Compounds**

<b>Chloride</b>	<b>224</b>		16.0	mg/kg	4	6040942	AC	10-Apr-26	4500-Cl-B	
-----------------	------------	--	------	-------	---	---------	----	-----------	-----------	--

**Volatile Organic Compounds by EPA Method 8021**

Benzene*	<0.050		0.050	mg/kg	50	6040929	SK	10-Apr-26	8021B	
Toluene*	<0.050		0.050	mg/kg	50	6040929	SK	10-Apr-26	8021B	
Ethylbenzene*	<0.050		0.050	mg/kg	50	6040929	SK	10-Apr-26	8021B	
Total Xylenes*	<0.150		0.150	mg/kg	50	6040929	SK	10-Apr-26	8021B	
Total BTEX	<0.300		0.300	mg/kg	50	6040929	SK	10-Apr-26	8021B	

<i>Surrogate: 4-Bromofluorobenzene (PID)</i>			95.2 %		70.4-141	6040929	SK	10-Apr-26	8021B	
--	--	--	--------	--	----------	---------	----	-----------	-------	--

**Petroleum Hydrocarbons by GC FID**

GRO C6-C10*	<10.0		10.0	mg/kg	1	6040930	JF	10-Apr-26	8015B	
DRO >C10-C28*	<10.0		10.0	mg/kg	1	6040930	JF	10-Apr-26	8015B	
EXT DRO >C28-C36	<10.0		10.0	mg/kg	1	6040930	JF	10-Apr-26	8015B	

<i>Surrogate: 1-Chlorooctane</i>			76.1 %		52.4-130	6040930	JF	10-Apr-26	8015B	
----------------------------------	--	--	--------	--	----------	---------	----	-----------	-------	--

<i>Surrogate: 1-Chlorooctadecane</i>			72.4 %		39.9-141	6040930	JF	10-Apr-26	8015B	
--------------------------------------	--	--	--------	--	----------	---------	----	-----------	-------	--

Cardinal Laboratories

\*=Accredited Analyte

PLEASE NOTE: Liability and Damages. Cardinal's liability and client's exclusive remedy for any claim arising, whether based in contract or tort, shall be limited to the amount paid by client for analyses. All claims, including those for negligence or any other cause whatsoever shall be deemed waived unless made in writing and received by Cardinal within thirty (30) days after completion of the applicable service. In no event shall Cardinal be liable for incidental or consequential damage including, without limitation, business interruptions, loss of use, or loss of profits incurred by client, its subsidiaries, affiliates or successors arising out of or related to the performance of the services hereunder by Cardinal, regardless of whether such claim is based upon any of the above stated reasons or otherwise. Results relate only to the samples identified above. This report shall not be reproduced except in full with written approval of Cardinal Laboratories.

Celey D. Keene, Lab Director/Quality Manager



PHONE (575) 393-2326 ° 101 E. MARLAND ° HOBBS, NM 88240

**Analytical Results For:**

NTG ENVIRONMENTAL 701 TRADEWINDS BLVD. SUITE C MIDLAND TX, 79706	Project: FOREHAND RANCH 22 STATE #0C Project Number: 2510644 Project Manager: KELLAN SMITH Fax To:	Reported: 13-Apr-26 11:28
--	---	------------------------------

**CS - 87 3'**  
**H262034-55 (Soil)**

Analyte	Result	MDL	Reporting Limit	Units	Dilution	Batch	Analyst	Analyzed	Method	Notes
---------	--------	-----	-----------------	-------	----------	-------	---------	----------	--------	-------

**Cardinal Laboratories**

**Inorganic Compounds**

<b>Chloride</b>	<b>96.0</b>		16.0	mg/kg	4	6040942	AC	10-Apr-26	4500-Cl-B	
-----------------	-------------	--	------	-------	---	---------	----	-----------	-----------	--

**Volatile Organic Compounds by EPA Method 8021**

Benzene*	<0.050		0.050	mg/kg	50	6040929	SK	10-Apr-26	8021B	
Toluene*	<0.050		0.050	mg/kg	50	6040929	SK	10-Apr-26	8021B	
Ethylbenzene*	<0.050		0.050	mg/kg	50	6040929	SK	10-Apr-26	8021B	
Total Xylenes*	<0.150		0.150	mg/kg	50	6040929	SK	10-Apr-26	8021B	
Total BTEX	<0.300		0.300	mg/kg	50	6040929	SK	10-Apr-26	8021B	

<i>Surrogate: 4-Bromofluorobenzene (PID)</i>			93.9 %	70.4-141		6040929	SK	10-Apr-26	8021B	
--	--	--	--------	----------	--	---------	----	-----------	-------	--

**Petroleum Hydrocarbons by GC FID**

GRO C6-C10*	<10.0		10.0	mg/kg	1	6040930	JF	10-Apr-26	8015B	
DRO >C10-C28*	<10.0		10.0	mg/kg	1	6040930	JF	10-Apr-26	8015B	
EXT DRO >C28-C36	<10.0		10.0	mg/kg	1	6040930	JF	10-Apr-26	8015B	

<i>Surrogate: 1-Chlorooctane</i>			71.3 %	52.4-130		6040930	JF	10-Apr-26	8015B	
----------------------------------	--	--	--------	----------	--	---------	----	-----------	-------	--

<i>Surrogate: 1-Chlorooctadecane</i>			67.0 %	39.9-141		6040930	JF	10-Apr-26	8015B	
--------------------------------------	--	--	--------	----------	--	---------	----	-----------	-------	--

Cardinal Laboratories

\*=Accredited Analyte

PLEASE NOTE: Liability and Damages. Cardinal's liability and client's exclusive remedy for any claim arising, whether based in contract or tort, shall be limited to the amount paid by client for analyses. All claims, including those for negligence or any other cause whatsoever shall be deemed waived unless made in writing and received by Cardinal within thirty (30) days after completion of the applicable service. In no event shall Cardinal be liable for incidental or consequential damage including, without limitation, business interruptions, loss of use, or loss of profits incurred by client, its subsidiaries, affiliates or successors arising out of or related to the performance of the services hereunder by Cardinal, regardless of whether such claim is based upon any of the above stated reasons or otherwise. Results relate only to the samples identified above. This report shall not be reproduced except in full with written approval of Cardinal Laboratories.

Celey D. Keene, Lab Director/Quality Manager



PHONE (575) 393-2326 ° 101 E. MARLAND ° HOBBS, NM 88240

**Analytical Results For:**

NTG ENVIRONMENTAL 701 TRADEWINDS BLVD. SUITE C MIDLAND TX, 79706	Project: FOREHAND RANCH 22 STATE #0C Project Number: 2510644 Project Manager: KELLAN SMITH Fax To:	Reported: 13-Apr-26 11:28
--	---	------------------------------

**CS - 88 3'**  
**H262034-56 (Soil)**

Analyte	Result	MDL	Reporting Limit	Units	Dilution	Batch	Analyst	Analyzed	Method	Notes
---------	--------	-----	-----------------	-------	----------	-------	---------	----------	--------	-------

**Cardinal Laboratories**

**Inorganic Compounds**

<b>Chloride</b>	<b>192</b>		16.0	mg/kg	4	6040942	AC	10-Apr-26	4500-Cl-B	
-----------------	------------	--	------	-------	---	---------	----	-----------	-----------	--

**Volatile Organic Compounds by EPA Method 8021**

Benzene*	<0.050		0.050	mg/kg	50	6040929	SK	10-Apr-26	8021B	
Toluene*	<0.050		0.050	mg/kg	50	6040929	SK	10-Apr-26	8021B	
Ethylbenzene*	<0.050		0.050	mg/kg	50	6040929	SK	10-Apr-26	8021B	
Total Xylenes*	<0.150		0.150	mg/kg	50	6040929	SK	10-Apr-26	8021B	
Total BTEX	<0.300		0.300	mg/kg	50	6040929	SK	10-Apr-26	8021B	

<i>Surrogate: 4-Bromofluorobenzene (PID)</i>			94.1 %		70.4-141	6040929	SK	10-Apr-26	8021B	
--	--	--	--------	--	----------	---------	----	-----------	-------	--

**Petroleum Hydrocarbons by GC FID**

GRO C6-C10*	<10.0		10.0	mg/kg	1	6040932	MS	10-Apr-26	8015B	
DRO >C10-C28*	<10.0		10.0	mg/kg	1	6040932	MS	10-Apr-26	8015B	
EXT DRO >C28-C36	<10.0		10.0	mg/kg	1	6040932	MS	10-Apr-26	8015B	

<i>Surrogate: 1-Chlorooctane</i>			63.9 %		52.4-130	6040932	MS	10-Apr-26	8015B	
----------------------------------	--	--	--------	--	----------	---------	----	-----------	-------	--

<i>Surrogate: 1-Chlorooctadecane</i>			55.3 %		39.9-141	6040932	MS	10-Apr-26	8015B	
--------------------------------------	--	--	--------	--	----------	---------	----	-----------	-------	--

Cardinal Laboratories

\*=Accredited Analyte

PLEASE NOTE: Liability and Damages. Cardinal's liability and client's exclusive remedy for any claim arising, whether based in contract or tort, shall be limited to the amount paid by client for analyses. All claims, including those for negligence or any other cause whatsoever shall be deemed waived unless made in writing and received by Cardinal within thirty (30) days after completion of the applicable service. In no event shall Cardinal be liable for incidental or consequential damage including, without limitation, business interruptions, loss of use, or loss of profits incurred by client, its subsidiaries, affiliates or successors arising out of or related to the performance of the services hereunder by Cardinal, regardless of whether such claim is based upon any of the above stated reasons or otherwise. Results relate only to the samples identified above. This report shall not be reproduced except in full with written approval of Cardinal Laboratories.

Celey D. Keene, Lab Director/Quality Manager



PHONE (575) 393-2326 ° 101 E. MARLAND ° HOBBS, NM 88240

**Analytical Results For:**

NTG ENVIRONMENTAL 701 TRADEWINDS BLVD. SUITE C MIDLAND TX, 79706	Project: FOREHAND RANCH 22 STATE #0C Project Number: 2510644 Project Manager: KELLAN SMITH Fax To:	Reported: 13-Apr-26 11:28
--	---	------------------------------

**CS - 89 3'**  
**H262034-57 (Soil)**

Analyte	Result	MDL	Reporting Limit	Units	Dilution	Batch	Analyst	Analyzed	Method	Notes
---------	--------	-----	-----------------	-------	----------	-------	---------	----------	--------	-------

**Cardinal Laboratories**

**Inorganic Compounds**

<b>Chloride</b>	<b>224</b>		16.0	mg/kg	4	6040942	AC	10-Apr-26	4500-CI-B	
-----------------	------------	--	------	-------	---	---------	----	-----------	-----------	--

**Volatile Organic Compounds by EPA Method 8021**

Benzene*	<0.050		0.050	mg/kg	50	6040929	SK	10-Apr-26	8021B	
Toluene*	<0.050		0.050	mg/kg	50	6040929	SK	10-Apr-26	8021B	
Ethylbenzene*	<0.050		0.050	mg/kg	50	6040929	SK	10-Apr-26	8021B	
Total Xylenes*	<0.150		0.150	mg/kg	50	6040929	SK	10-Apr-26	8021B	
Total BTEX	<0.300		0.300	mg/kg	50	6040929	SK	10-Apr-26	8021B	

<i>Surrogate: 4-Bromofluorobenzene (PID)</i>			94.9 %		70.4-141	6040929	SK	10-Apr-26	8021B	
--	--	--	--------	--	----------	---------	----	-----------	-------	--

**Petroleum Hydrocarbons by GC FID**

GRO C6-C10*	<10.0		10.0	mg/kg	1	6040932	MS	10-Apr-26	8015B	
DRO >C10-C28*	<10.0		10.0	mg/kg	1	6040932	MS	10-Apr-26	8015B	
EXT DRO >C28-C36	<10.0		10.0	mg/kg	1	6040932	MS	10-Apr-26	8015B	

<i>Surrogate: 1-Chlorooctane</i>			65.8 %		52.4-130	6040932	MS	10-Apr-26	8015B	
----------------------------------	--	--	--------	--	----------	---------	----	-----------	-------	--

<i>Surrogate: 1-Chlorooctadecane</i>			57.8 %		39.9-141	6040932	MS	10-Apr-26	8015B	
--------------------------------------	--	--	--------	--	----------	---------	----	-----------	-------	--

Cardinal Laboratories

\*=Accredited Analyte

PLEASE NOTE: Liability and Damages. Cardinal's liability and client's exclusive remedy for any claim arising, whether based in contract or tort, shall be limited to the amount paid by client for analyses. All claims, including those for negligence or any other cause whatsoever shall be deemed waived unless made in writing and received by Cardinal within thirty (30) days after completion of the applicable service. In no event shall Cardinal be liable for incidental or consequential damage including, without limitation, business interruptions, loss of use, or loss of profits incurred by client, its subsidiaries, affiliates or successors arising out of or related to the performance of the services hereunder by Cardinal, regardless of whether such claim is based upon any of the above stated reasons or otherwise. Results relate only to the samples identified above. This report shall not be reproduced except in full with written approval of Cardinal Laboratories.

Celey D. Keene, Lab Director/Quality Manager



PHONE (575) 393-2326 ° 101 E. MARLAND ° HOBBS, NM 88240

**Analytical Results For:**

NTG ENVIRONMENTAL 701 TRADEWINDS BLVD. SUITE C MIDLAND TX, 79706	Project: FOREHAND RANCH 22 STATE #0C Project Number: 2510644 Project Manager: KELLAN SMITH Fax To:	Reported: 13-Apr-26 11:28
--	---	------------------------------

**CS - 90 10'**  
**H262034-58 (Soil)**

Analyte	Result	MDL	Reporting Limit	Units	Dilution	Batch	Analyst	Analyzed	Method	Notes
---------	--------	-----	-----------------	-------	----------	-------	---------	----------	--------	-------

**Cardinal Laboratories**

**Inorganic Compounds**

<b>Chloride</b>	<b>256</b>		16.0	mg/kg	4	6040942	AC	10-Apr-26	4500-Cl-B	
-----------------	------------	--	------	-------	---	---------	----	-----------	-----------	--

**Volatile Organic Compounds by EPA Method 8021**

Benzene*	<0.050		0.050	mg/kg	50	6040929	SK	10-Apr-26	8021B	
Toluene*	<0.050		0.050	mg/kg	50	6040929	SK	10-Apr-26	8021B	
Ethylbenzene*	<0.050		0.050	mg/kg	50	6040929	SK	10-Apr-26	8021B	
Total Xylenes*	<0.150		0.150	mg/kg	50	6040929	SK	10-Apr-26	8021B	
Total BTEX	<0.300		0.300	mg/kg	50	6040929	SK	10-Apr-26	8021B	

<i>Surrogate: 4-Bromofluorobenzene (PID)</i>			95.3 %		70.4-141	6040929	SK	10-Apr-26	8021B	
--	--	--	--------	--	----------	---------	----	-----------	-------	--

**Petroleum Hydrocarbons by GC FID**

GRO C6-C10*	<10.0		10.0	mg/kg	1	6040932	MS	10-Apr-26	8015B	
DRO >C10-C28*	<10.0		10.0	mg/kg	1	6040932	MS	10-Apr-26	8015B	
EXT DRO >C28-C36	<10.0		10.0	mg/kg	1	6040932	MS	10-Apr-26	8015B	

<i>Surrogate: 1-Chlorooctane</i>			68.3 %		52.4-130	6040932	MS	10-Apr-26	8015B	
----------------------------------	--	--	--------	--	----------	---------	----	-----------	-------	--

<i>Surrogate: 1-Chlorooctadecane</i>			60.7 %		39.9-141	6040932	MS	10-Apr-26	8015B	
--------------------------------------	--	--	--------	--	----------	---------	----	-----------	-------	--

Cardinal Laboratories

\*=Accredited Analyte

PLEASE NOTE: Liability and Damages. Cardinal's liability and client's exclusive remedy for any claim arising, whether based in contract or tort, shall be limited to the amount paid by client for analyses. All claims, including those for negligence or any other cause whatsoever shall be deemed waived unless made in writing and received by Cardinal within thirty (30) days after completion of the applicable service. In no event shall Cardinal be liable for incidental or consequential damage including, without limitation, business interruptions, loss of use, or loss of profits incurred by client, its subsidiaries, affiliates or successors arising out of or related to the performance of the services hereunder by Cardinal, regardless of whether such claim is based upon any of the above stated reasons or otherwise. Results relate only to the samples identified above. This report shall not be reproduced except in full with written approval of Cardinal Laboratories.

Celey D. Keene, Lab Director/Quality Manager



PHONE (575) 393-2326 ° 101 E. MARLAND ° HOBBS, NM 88240

**Analytical Results For:**

NTG ENVIRONMENTAL 701 TRADEWINDS BLVD. SUITE C MIDLAND TX, 79706	Project: FOREHAND RANCH 22 STATE #0C Project Number: 2510644 Project Manager: KELLAN SMITH Fax To:	Reported: 13-Apr-26 11:28
--	---	------------------------------

**CS - 91 10'**  
**H262034-59 (Soil)**

Analyte	Result	MDL	Reporting Limit	Units	Dilution	Batch	Analyst	Analyzed	Method	Notes
---------	--------	-----	-----------------	-------	----------	-------	---------	----------	--------	-------

**Cardinal Laboratories**

**Inorganic Compounds**

<b>Chloride</b>	<b>224</b>		16.0	mg/kg	4	6040942	AC	10-Apr-26	4500-CI-B	
-----------------	------------	--	------	-------	---	---------	----	-----------	-----------	--

**Volatile Organic Compounds by EPA Method 8021**

Benzene*	<0.050		0.050	mg/kg	50	6040931	SK	10-Apr-26	8021B	
Toluene*	<0.050		0.050	mg/kg	50	6040931	SK	10-Apr-26	8021B	
Ethylbenzene*	<0.050		0.050	mg/kg	50	6040931	SK	10-Apr-26	8021B	
Total Xylenes*	<0.150		0.150	mg/kg	50	6040931	SK	10-Apr-26	8021B	
Total BTEX	<0.300		0.300	mg/kg	50	6040931	SK	10-Apr-26	8021B	

<i>Surrogate: 4-Bromofluorobenzene (PID)</i>			96.1 %		70.4-141	6040931	SK	10-Apr-26	8021B	
--	--	--	--------	--	----------	---------	----	-----------	-------	--

**Petroleum Hydrocarbons by GC FID**

GRO C6-C10*	<10.0		10.0	mg/kg	1	6040932	MS	10-Apr-26	8015B	
DRO >C10-C28*	<10.0		10.0	mg/kg	1	6040932	MS	10-Apr-26	8015B	
EXT DRO >C28-C36	<10.0		10.0	mg/kg	1	6040932	MS	10-Apr-26	8015B	

<i>Surrogate: 1-Chlorooctane</i>			70.6 %		52.4-130	6040932	MS	10-Apr-26	8015B	
----------------------------------	--	--	--------	--	----------	---------	----	-----------	-------	--

<i>Surrogate: 1-Chlorooctadecane</i>			62.8 %		39.9-141	6040932	MS	10-Apr-26	8015B	
--------------------------------------	--	--	--------	--	----------	---------	----	-----------	-------	--

Cardinal Laboratories

\*=Accredited Analyte

PLEASE NOTE: Liability and Damages. Cardinal's liability and client's exclusive remedy for any claim arising, whether based in contract or tort, shall be limited to the amount paid by client for analyses. All claims, including those for negligence or any other cause whatsoever shall be deemed waived unless made in writing and received by Cardinal within thirty (30) days after completion of the applicable service. In no event shall Cardinal be liable for incidental or consequential damage including, without limitation, business interruptions, loss of use, or loss of profits incurred by client, its subsidiaries, affiliates or successors arising out of or related to the performance of the services hereunder by Cardinal, regardless of whether such claim is based upon any of the above stated reasons or otherwise. Results relate only to the samples identified above. This report shall not be reproduced except in full with written approval of Cardinal Laboratories.

Celey D. Keene, Lab Director/Quality Manager



PHONE (575) 393-2326 ° 101 E. MARLAND ° HOBBS, NM 88240

**Analytical Results For:**

NTG ENVIRONMENTAL 701 TRADEWINDS BLVD. SUITE C MIDLAND TX, 79706	Project: FOREHAND RANCH 22 STATE #0C Project Number: 2510644 Project Manager: KELLAN SMITH Fax To:	Reported: 13-Apr-26 11:28
--	---	------------------------------

**CS - 92 10'**  
**H262034-60 (Soil)**

Analyte	Result	MDL	Reporting Limit	Units	Dilution	Batch	Analyst	Analyzed	Method	Notes
---------	--------	-----	-----------------	-------	----------	-------	---------	----------	--------	-------

**Cardinal Laboratories**

**Inorganic Compounds**

<b>Chloride</b>	<b>208</b>		16.0	mg/kg	4	6040942	AC	10-Apr-26	4500-Cl-B	
-----------------	------------	--	------	-------	---	---------	----	-----------	-----------	--

**Volatile Organic Compounds by EPA Method 8021**

Benzene*	<0.050		0.050	mg/kg	50	6040931	SK	10-Apr-26	8021B	
Toluene*	<0.050		0.050	mg/kg	50	6040931	SK	10-Apr-26	8021B	
Ethylbenzene*	<0.050		0.050	mg/kg	50	6040931	SK	10-Apr-26	8021B	
Total Xylenes*	<0.150		0.150	mg/kg	50	6040931	SK	10-Apr-26	8021B	
Total BTEX	<0.300		0.300	mg/kg	50	6040931	SK	10-Apr-26	8021B	

<i>Surrogate: 4-Bromofluorobenzene (PID)</i>			98.5 %		70.4-141	6040931	SK	10-Apr-26	8021B	
--	--	--	--------	--	----------	---------	----	-----------	-------	--

**Petroleum Hydrocarbons by GC FID**

GRO C6-C10*	<10.0		10.0	mg/kg	1	6040932	MS	10-Apr-26	8015B	
DRO >C10-C28*	<10.0		10.0	mg/kg	1	6040932	MS	10-Apr-26	8015B	
EXT DRO >C28-C36	<10.0		10.0	mg/kg	1	6040932	MS	10-Apr-26	8015B	

<i>Surrogate: 1-Chlorooctane</i>			73.3 %		52.4-130	6040932	MS	10-Apr-26	8015B	
----------------------------------	--	--	--------	--	----------	---------	----	-----------	-------	--

<i>Surrogate: 1-Chlorooctadecane</i>			65.4 %		39.9-141	6040932	MS	10-Apr-26	8015B	
--------------------------------------	--	--	--------	--	----------	---------	----	-----------	-------	--

Cardinal Laboratories

\*=Accredited Analyte

PLEASE NOTE: Liability and Damages. Cardinal's liability and client's exclusive remedy for any claim arising, whether based in contract or tort, shall be limited to the amount paid by client for analyses. All claims, including those for negligence or any other cause whatsoever shall be deemed waived unless made in writing and received by Cardinal within thirty (30) days after completion of the applicable service. In no event shall Cardinal be liable for incidental or consequential damage including, without limitation, business interruptions, loss of use, or loss of profits incurred by client, its subsidiaries, affiliates or successors arising out of or related to the performance of the services hereunder by Cardinal, regardless of whether such claim is based upon any of the above stated reasons or otherwise. Results relate only to the samples identified above. This report shall not be reproduced except in full with written approval of Cardinal Laboratories.

Celey D. Keene, Lab Director/Quality Manager



PHONE (575) 393-2326 ° 101 E. MARLAND ° HOBBS, NM 88240

**Analytical Results For:**

NTG ENVIRONMENTAL 701 TRADEWINDS BLVD. SUITE C MIDLAND TX, 79706	Project: FOREHAND RANCH 22 STATE #0C Project Number: 2510644 Project Manager: KELLAN SMITH Fax To:	Reported: 13-Apr-26 11:28
--	---	------------------------------

**CS - 93 3'**  
**H262034-61 (Soil)**

Analyte	Result	MDL	Reporting Limit	Units	Dilution	Batch	Analyst	Analyzed	Method	Notes
---------	--------	-----	-----------------	-------	----------	-------	---------	----------	--------	-------

**Cardinal Laboratories**

**Inorganic Compounds**

<b>Chloride</b>	<b>80.0</b>		16.0	mg/kg	4	6040942	AC	10-Apr-26	4500-Cl-B	
-----------------	-------------	--	------	-------	---	---------	----	-----------	-----------	--

**Volatile Organic Compounds by EPA Method 8021**

Benzene*	<0.050		0.050	mg/kg	50	6040931	SK	10-Apr-26	8021B	
Toluene*	<0.050		0.050	mg/kg	50	6040931	SK	10-Apr-26	8021B	
Ethylbenzene*	<0.050		0.050	mg/kg	50	6040931	SK	10-Apr-26	8021B	
Total Xylenes*	<0.150		0.150	mg/kg	50	6040931	SK	10-Apr-26	8021B	
Total BTEX	<0.300		0.300	mg/kg	50	6040931	SK	10-Apr-26	8021B	

<i>Surrogate: 4-Bromofluorobenzene (PID)</i>			98.1 %	70.4-141		6040931	SK	10-Apr-26	8021B	
--	--	--	--------	----------	--	---------	----	-----------	-------	--

**Petroleum Hydrocarbons by GC FID**

GRO C6-C10*	<10.0		10.0	mg/kg	1	6040932	MS	10-Apr-26	8015B	
DRO >C10-C28*	<10.0		10.0	mg/kg	1	6040932	MS	10-Apr-26	8015B	
EXT DRO >C28-C36	<10.0		10.0	mg/kg	1	6040932	MS	10-Apr-26	8015B	

<i>Surrogate: 1-Chlorooctane</i>			66.4 %	52.4-130		6040932	MS	10-Apr-26	8015B	
----------------------------------	--	--	--------	----------	--	---------	----	-----------	-------	--

<i>Surrogate: 1-Chlorooctadecane</i>			58.8 %	39.9-141		6040932	MS	10-Apr-26	8015B	
--------------------------------------	--	--	--------	----------	--	---------	----	-----------	-------	--

Cardinal Laboratories

\*=Accredited Analyte

PLEASE NOTE: Liability and Damages. Cardinal's liability and client's exclusive remedy for any claim arising, whether based in contract or tort, shall be limited to the amount paid by client for analyses. All claims, including those for negligence or any other cause whatsoever shall be deemed waived unless made in writing and received by Cardinal within thirty (30) days after completion of the applicable service. In no event shall Cardinal be liable for incidental or consequential damage including, without limitation, business interruptions, loss of use, or loss of profits incurred by client, its subsidiaries, affiliates or successors arising out of or related to the performance of the services hereunder by Cardinal, regardless of whether such claim is based upon any of the above stated reasons or otherwise. Results relate only to the samples identified above. This report shall not be reproduced except in full with written approval of Cardinal Laboratories.

Celey D. Keene, Lab Director/Quality Manager



PHONE (575) 393-2326 ° 101 E. MARLAND ° HOBBS, NM 88240

**Analytical Results For:**

NTG ENVIRONMENTAL 701 TRADEWINDS BLVD. SUITE C MIDLAND TX, 79706	Project: FOREHAND RANCH 22 STATE #0C Project Number: 2510644 Project Manager: KELLAN SMITH Fax To:	Reported: 13-Apr-26 11:28
--	---	------------------------------

**CS - 94 3'**  
**H262034-62 (Soil)**

Analyte	Result	MDL	Reporting Limit	Units	Dilution	Batch	Analyst	Analyzed	Method	Notes
---------	--------	-----	-----------------	-------	----------	-------	---------	----------	--------	-------

**Cardinal Laboratories**

**Inorganic Compounds**

<b>Chloride</b>	<b>112</b>		16.0	mg/kg	4	6040943	KH	10-Apr-26	4500-Cl-B	
-----------------	------------	--	------	-------	---	---------	----	-----------	-----------	--

**Volatile Organic Compounds by EPA Method 8021**

Benzene*	<0.050		0.050	mg/kg	50	6040931	SK	10-Apr-26	8021B	
Toluene*	<0.050		0.050	mg/kg	50	6040931	SK	10-Apr-26	8021B	
Ethylbenzene*	<0.050		0.050	mg/kg	50	6040931	SK	10-Apr-26	8021B	
Total Xylenes*	<0.150		0.150	mg/kg	50	6040931	SK	10-Apr-26	8021B	
Total BTEX	<0.300		0.300	mg/kg	50	6040931	SK	10-Apr-26	8021B	

<i>Surrogate: 4-Bromofluorobenzene (PID)</i>			97.3 %		70.4-141	6040931	SK	10-Apr-26	8021B	
--	--	--	--------	--	----------	---------	----	-----------	-------	--

**Petroleum Hydrocarbons by GC FID**

GRO C6-C10*	<10.0		10.0	mg/kg	1	6040932	MS	10-Apr-26	8015B	
DRO >C10-C28*	<10.0		10.0	mg/kg	1	6040932	MS	10-Apr-26	8015B	
EXT DRO >C28-C36	<10.0		10.0	mg/kg	1	6040932	MS	10-Apr-26	8015B	

<i>Surrogate: 1-Chlorooctane</i>			67.6 %		52.4-130	6040932	MS	10-Apr-26	8015B	
----------------------------------	--	--	--------	--	----------	---------	----	-----------	-------	--

<i>Surrogate: 1-Chlorooctadecane</i>			60.8 %		39.9-141	6040932	MS	10-Apr-26	8015B	
--------------------------------------	--	--	--------	--	----------	---------	----	-----------	-------	--

Cardinal Laboratories

\*=Accredited Analyte

PLEASE NOTE: Liability and Damages. Cardinal's liability and client's exclusive remedy for any claim arising, whether based in contract or tort, shall be limited to the amount paid by client for analyses. All claims, including those for negligence or any other cause whatsoever shall be deemed waived unless made in writing and received by Cardinal within thirty (30) days after completion of the applicable service. In no event shall Cardinal be liable for incidental or consequential damage including, without limitation, business interruptions, loss of use, or loss of profits incurred by client, its subsidiaries, affiliates or successors arising out of or related to the performance of the services hereunder by Cardinal, regardless of whether such claim is based upon any of the above stated reasons or otherwise. Results relate only to the samples identified above. This report shall not be reproduced except in full with written approval of Cardinal Laboratories.

Celey D. Keene, Lab Director/Quality Manager



PHONE (575) 393-2326 ° 101 E. MARLAND ° HOBBS, NM 88240

**Analytical Results For:**

NTG ENVIRONMENTAL 701 TRADEWINDS BLVD. SUITE C MIDLAND TX, 79706	Project: FOREHAND RANCH 22 STATE #0C Project Number: 2510644 Project Manager: KELLAN SMITH Fax To:	Reported: 13-Apr-26 11:28
--	---	------------------------------

**CS - 95 3'**  
**H262034-63 (Soil)**

Analyte	Result	MDL	Reporting Limit	Units	Dilution	Batch	Analyst	Analyzed	Method	Notes
---------	--------	-----	-----------------	-------	----------	-------	---------	----------	--------	-------

**Cardinal Laboratories**

**Inorganic Compounds**

<b>Chloride</b>	<b>96.0</b>		16.0	mg/kg	4	6040943	KH	10-Apr-26	4500-Cl-B	
-----------------	-------------	--	------	-------	---	---------	----	-----------	-----------	--

**Volatile Organic Compounds by EPA Method 8021**

Benzene*	<0.050		0.050	mg/kg	50	6040931	SK	10-Apr-26	8021B	
Toluene*	<0.050		0.050	mg/kg	50	6040931	SK	10-Apr-26	8021B	
Ethylbenzene*	<0.050		0.050	mg/kg	50	6040931	SK	10-Apr-26	8021B	
Total Xylenes*	<0.150		0.150	mg/kg	50	6040931	SK	10-Apr-26	8021B	
Total BTEX	<0.300		0.300	mg/kg	50	6040931	SK	10-Apr-26	8021B	

<i>Surrogate: 4-Bromofluorobenzene (PID)</i>			97.2 %		70.4-141	6040931	SK	10-Apr-26	8021B	
--	--	--	--------	--	----------	---------	----	-----------	-------	--

**Petroleum Hydrocarbons by GC FID**

GRO C6-C10*	<10.0		10.0	mg/kg	1	6040932	MS	10-Apr-26	8015B	
DRO >C10-C28*	<10.0		10.0	mg/kg	1	6040932	MS	10-Apr-26	8015B	
EXT DRO >C28-C36	<10.0		10.0	mg/kg	1	6040932	MS	10-Apr-26	8015B	

<i>Surrogate: 1-Chlorooctane</i>			62.4 %		52.4-130	6040932	MS	10-Apr-26	8015B	
----------------------------------	--	--	--------	--	----------	---------	----	-----------	-------	--

<i>Surrogate: 1-Chlorooctadecane</i>			56.4 %		39.9-141	6040932	MS	10-Apr-26	8015B	
--------------------------------------	--	--	--------	--	----------	---------	----	-----------	-------	--

Cardinal Laboratories

\*=Accredited Analyte

PLEASE NOTE: Liability and Damages. Cardinal's liability and client's exclusive remedy for any claim arising, whether based in contract or tort, shall be limited to the amount paid by client for analyses. All claims, including those for negligence or any other cause whatsoever shall be deemed waived unless made in writing and received by Cardinal within thirty (30) days after completion of the applicable service. In no event shall Cardinal be liable for incidental or consequential damage including, without limitation, business interruptions, loss of use, or loss of profits incurred by client, its subsidiaries, affiliates or successors arising out of or related to the performance of the services hereunder by Cardinal, regardless of whether such claim is based upon any of the above stated reasons or otherwise. Results relate only to the samples identified above. This report shall not be reproduced except in full with written approval of Cardinal Laboratories.

Celey D. Keene, Lab Director/Quality Manager



PHONE (575) 393-2326 ° 101 E. MARLAND ° HOBBS, NM 88240

**Analytical Results For:**

NTG ENVIRONMENTAL 701 TRADEWINDS BLVD. SUITE C MIDLAND TX, 79706	Project: FOREHAND RANCH 22 STATE #0C Project Number: 2510644 Project Manager: KELLAN SMITH Fax To:	Reported: 13-Apr-26 11:28
--	---	------------------------------

**CS - 96 10'**  
**H262034-64 (Soil)**

Analyte	Result	MDL	Reporting Limit	Units	Dilution	Batch	Analyst	Analyzed	Method	Notes
---------	--------	-----	-----------------	-------	----------	-------	---------	----------	--------	-------

**Cardinal Laboratories**

**Inorganic Compounds**

<b>Chloride</b>	<b>112</b>		16.0	mg/kg	4	6040943	KH	10-Apr-26	4500-Cl-B	
-----------------	------------	--	------	-------	---	---------	----	-----------	-----------	--

**Volatile Organic Compounds by EPA Method 8021**

Benzene*	<0.050		0.050	mg/kg	50	6040931	SK	10-Apr-26	8021B	
Toluene*	<0.050		0.050	mg/kg	50	6040931	SK	10-Apr-26	8021B	
Ethylbenzene*	<0.050		0.050	mg/kg	50	6040931	SK	10-Apr-26	8021B	
Total Xylenes*	<0.150		0.150	mg/kg	50	6040931	SK	10-Apr-26	8021B	
Total BTEX	<0.300		0.300	mg/kg	50	6040931	SK	10-Apr-26	8021B	

<i>Surrogate: 4-Bromofluorobenzene (PID)</i>			96.5 %		70.4-141	6040931	SK	10-Apr-26	8021B	
--	--	--	--------	--	----------	---------	----	-----------	-------	--

**Petroleum Hydrocarbons by GC FID**

GRO C6-C10*	<10.0		10.0	mg/kg	1	6040932	MS	10-Apr-26	8015B	
DRO >C10-C28*	<10.0		10.0	mg/kg	1	6040932	MS	10-Apr-26	8015B	
EXT DRO >C28-C36	<10.0		10.0	mg/kg	1	6040932	MS	10-Apr-26	8015B	

<i>Surrogate: 1-Chlorooctane</i>			68.6 %		52.4-130	6040932	MS	10-Apr-26	8015B	
----------------------------------	--	--	--------	--	----------	---------	----	-----------	-------	--

<i>Surrogate: 1-Chlorooctadecane</i>			60.8 %		39.9-141	6040932	MS	10-Apr-26	8015B	
--------------------------------------	--	--	--------	--	----------	---------	----	-----------	-------	--

Cardinal Laboratories

\*=Accredited Analyte

PLEASE NOTE: Liability and Damages. Cardinal's liability and client's exclusive remedy for any claim arising, whether based in contract or tort, shall be limited to the amount paid by client for analyses. All claims, including those for negligence or any other cause whatsoever shall be deemed waived unless made in writing and received by Cardinal within thirty (30) days after completion of the applicable service. In no event shall Cardinal be liable for incidental or consequential damage including, without limitation, business interruptions, loss of use, or loss of profits incurred by client, its subsidiaries, affiliates or successors arising out of or related to the performance of the services hereunder by Cardinal, regardless of whether such claim is based upon any of the above stated reasons or otherwise. Results relate only to the samples identified above. This report shall not be reproduced except in full with written approval of Cardinal Laboratories.

Celey D. Keene, Lab Director/Quality Manager



PHONE (575) 393-2326 ° 101 E. MARLAND ° HOBBS, NM 88240

**Analytical Results For:**

NTG ENVIRONMENTAL 701 TRADEWINDS BLVD. SUITE C MIDLAND TX, 79706	Project: FOREHAND RANCH 22 STATE #0C Project Number: 2510644 Project Manager: KELLAN SMITH Fax To:	Reported: 13-Apr-26 11:28
--	---	------------------------------

**CS - 97 10'**  
**H262034-65 (Soil)**

Analyte	Result	MDL	Reporting Limit	Units	Dilution	Batch	Analyst	Analyzed	Method	Notes
---------	--------	-----	-----------------	-------	----------	-------	---------	----------	--------	-------

**Cardinal Laboratories**

**Inorganic Compounds**

<b>Chloride</b>	<b>96.0</b>		16.0	mg/kg	4	6040943	KH	10-Apr-26	4500-Cl-B	
-----------------	-------------	--	------	-------	---	---------	----	-----------	-----------	--

**Volatile Organic Compounds by EPA Method 8021**

Benzene*	<0.050		0.050	mg/kg	50	6040931	SK	10-Apr-26	8021B	
Toluene*	<0.050		0.050	mg/kg	50	6040931	SK	10-Apr-26	8021B	
Ethylbenzene*	<0.050		0.050	mg/kg	50	6040931	SK	10-Apr-26	8021B	
Total Xylenes*	<0.150		0.150	mg/kg	50	6040931	SK	10-Apr-26	8021B	
Total BTEX	<0.300		0.300	mg/kg	50	6040931	SK	10-Apr-26	8021B	

<i>Surrogate: 4-Bromofluorobenzene (PID)</i>			97.3 %		70.4-141	6040931	SK	10-Apr-26	8021B	
--	--	--	--------	--	----------	---------	----	-----------	-------	--

**Petroleum Hydrocarbons by GC FID**

GRO C6-C10*	<10.0		10.0	mg/kg	1	6040932	MS	10-Apr-26	8015B	
DRO >C10-C28*	<10.0		10.0	mg/kg	1	6040932	MS	10-Apr-26	8015B	
EXT DRO >C28-C36	<10.0		10.0	mg/kg	1	6040932	MS	10-Apr-26	8015B	

<i>Surrogate: 1-Chlorooctane</i>			67.4 %		52.4-130	6040932	MS	10-Apr-26	8015B	
----------------------------------	--	--	--------	--	----------	---------	----	-----------	-------	--

<i>Surrogate: 1-Chlorooctadecane</i>			61.3 %		39.9-141	6040932	MS	10-Apr-26	8015B	
--------------------------------------	--	--	--------	--	----------	---------	----	-----------	-------	--

Cardinal Laboratories

\*=Accredited Analyte

PLEASE NOTE: Liability and Damages. Cardinal's liability and client's exclusive remedy for any claim arising, whether based in contract or tort, shall be limited to the amount paid by client for analyses. All claims, including those for negligence or any other cause whatsoever shall be deemed waived unless made in writing and received by Cardinal within thirty (30) days after completion of the applicable service. In no event shall Cardinal be liable for incidental or consequential damage including, without limitation, business interruptions, loss of use, or loss of profits incurred by client, its subsidiaries, affiliates or successors arising out of or related to the performance of the services hereunder by Cardinal, regardless of whether such claim is based upon any of the above stated reasons or otherwise. Results relate only to the samples identified above. This report shall not be reproduced except in full with written approval of Cardinal Laboratories.

Celey D. Keene, Lab Director/Quality Manager



PHONE (575) 393-2326 ° 101 E. MARLAND ° HOBBS, NM 88240

**Analytical Results For:**

NTG ENVIRONMENTAL 701 TRADEWINDS BLVD. SUITE C MIDLAND TX, 79706	Project: FOREHAND RANCH 22 STATE #0C Project Number: 2510644 Project Manager: KELLAN SMITH Fax To:	Reported: 13-Apr-26 11:28
--	---	------------------------------

**CS - 98 10'**  
**H262034-66 (Soil)**

Analyte	Result	MDL	Reporting Limit	Units	Dilution	Batch	Analyst	Analyzed	Method	Notes
---------	--------	-----	-----------------	-------	----------	-------	---------	----------	--------	-------

**Cardinal Laboratories**

**Inorganic Compounds**

<b>Chloride</b>	<b>96.0</b>		16.0	mg/kg	4	6040943	KH	10-Apr-26	4500-Cl-B	
-----------------	-------------	--	------	-------	---	---------	----	-----------	-----------	--

**Volatile Organic Compounds by EPA Method 8021**

Benzene*	<0.050		0.050	mg/kg	50	6040931	SK	10-Apr-26	8021B	
Toluene*	<0.050		0.050	mg/kg	50	6040931	SK	10-Apr-26	8021B	
Ethylbenzene*	<0.050		0.050	mg/kg	50	6040931	SK	10-Apr-26	8021B	
Total Xylenes*	<0.150		0.150	mg/kg	50	6040931	SK	10-Apr-26	8021B	
Total BTEX	<0.300		0.300	mg/kg	50	6040931	SK	10-Apr-26	8021B	

<i>Surrogate: 4-Bromofluorobenzene (PID)</i>			97.7 %		70.4-141	6040931	SK	10-Apr-26	8021B	
--	--	--	--------	--	----------	---------	----	-----------	-------	--

**Petroleum Hydrocarbons by GC FID**

GRO C6-C10*	<10.0		10.0	mg/kg	1	6040932	MS	10-Apr-26	8015B	
DRO >C10-C28*	<10.0		10.0	mg/kg	1	6040932	MS	10-Apr-26	8015B	
EXT DRO >C28-C36	<10.0		10.0	mg/kg	1	6040932	MS	10-Apr-26	8015B	

<i>Surrogate: 1-Chlorooctane</i>			53.8 %		52.4-130	6040932	MS	10-Apr-26	8015B	
----------------------------------	--	--	--------	--	----------	---------	----	-----------	-------	--

<i>Surrogate: 1-Chlorooctadecane</i>			47.2 %		39.9-141	6040932	MS	10-Apr-26	8015B	
--------------------------------------	--	--	--------	--	----------	---------	----	-----------	-------	--

Cardinal Laboratories

\*=Accredited Analyte

PLEASE NOTE: Liability and Damages. Cardinal's liability and client's exclusive remedy for any claim arising, whether based in contract or tort, shall be limited to the amount paid by client for analyses. All claims, including those for negligence or any other cause whatsoever shall be deemed waived unless made in writing and received by Cardinal within thirty (30) days after completion of the applicable service. In no event shall Cardinal be liable for incidental or consequential damage including, without limitation, business interruptions, loss of use, or loss of profits incurred by client, its subsidiaries, affiliates or successors arising out of or related to the performance of the services hereunder by Cardinal, regardless of whether such claim is based upon any of the above stated reasons or otherwise. Results relate only to the samples identified above. This report shall not be reproduced except in full with written approval of Cardinal Laboratories.

Celey D. Keene, Lab Director/Quality Manager



PHONE (575) 393-2326 ° 101 E. MARLAND ° HOBBS, NM 88240

**Analytical Results For:**

NTG ENVIRONMENTAL 701 TRADEWINDS BLVD. SUITE C MIDLAND TX, 79706	Project: FOREHAND RANCH 22 STATE #0C Project Number: 2510644 Project Manager: KELLAN SMITH Fax To:	Reported: 13-Apr-26 11:28
--	---	------------------------------

**CS - 99 3'**  
**H262034-67 (Soil)**

Analyte	Result	MDL	Reporting Limit	Units	Dilution	Batch	Analyst	Analyzed	Method	Notes
---------	--------	-----	-----------------	-------	----------	-------	---------	----------	--------	-------

**Cardinal Laboratories**

**Inorganic Compounds**

<b>Chloride</b>	<b>128</b>		16.0	mg/kg	4	6040943	KH	10-Apr-26	4500-Cl-B	
-----------------	------------	--	------	-------	---	---------	----	-----------	-----------	--

**Volatile Organic Compounds by EPA Method 8021**

Benzene*	<0.050		0.050	mg/kg	50	6040931	SK	10-Apr-26	8021B	
Toluene*	<0.050		0.050	mg/kg	50	6040931	SK	10-Apr-26	8021B	
Ethylbenzene*	<0.050		0.050	mg/kg	50	6040931	SK	10-Apr-26	8021B	
Total Xylenes*	<0.150		0.150	mg/kg	50	6040931	SK	10-Apr-26	8021B	
Total BTEX	<0.300		0.300	mg/kg	50	6040931	SK	10-Apr-26	8021B	

<i>Surrogate: 4-Bromofluorobenzene (PID)</i>			96.7 %	70.4-141		6040931	SK	10-Apr-26	8021B	
--	--	--	--------	----------	--	---------	----	-----------	-------	--

**Petroleum Hydrocarbons by GC FID**

GRO C6-C10*	<10.0		10.0	mg/kg	1	6040932	MS	10-Apr-26	8015B	
DRO >C10-C28*	<10.0		10.0	mg/kg	1	6040932	MS	10-Apr-26	8015B	
EXT DRO >C28-C36	<10.0		10.0	mg/kg	1	6040932	MS	10-Apr-26	8015B	

<i>Surrogate: 1-Chlorooctane</i>			66.9 %	52.4-130		6040932	MS	10-Apr-26	8015B	
----------------------------------	--	--	--------	----------	--	---------	----	-----------	-------	--

<i>Surrogate: 1-Chlorooctadecane</i>			59.5 %	39.9-141		6040932	MS	10-Apr-26	8015B	
--------------------------------------	--	--	--------	----------	--	---------	----	-----------	-------	--

Cardinal Laboratories

\*=Accredited Analyte

PLEASE NOTE: Liability and Damages. Cardinal's liability and client's exclusive remedy for any claim arising, whether based in contract or tort, shall be limited to the amount paid by client for analyses. All claims, including those for negligence or any other cause whatsoever shall be deemed waived unless made in writing and received by Cardinal within thirty (30) days after completion of the applicable service. In no event shall Cardinal be liable for incidental or consequential damage including, without limitation, business interruptions, loss of use, or loss of profits incurred by client, its subsidiaries, affiliates or successors arising out of or related to the performance of the services hereunder by Cardinal, regardless of whether such claim is based upon any of the above stated reasons or otherwise. Results relate only to the samples identified above. This report shall not be reproduced except in full with written approval of Cardinal Laboratories.

Celey D. Keene, Lab Director/Quality Manager



PHONE (575) 393-2326 ° 101 E. MARLAND ° HOBBS, NM 88240

**Analytical Results For:**

NTG ENVIRONMENTAL 701 TRADEWINDS BLVD. SUITE C MIDLAND TX, 79706	Project: FOREHAND RANCH 22 STATE #0C Project Number: 2510644 Project Manager: KELLAN SMITH Fax To:	Reported: 13-Apr-26 11:28
--	---	------------------------------

**CS - 100 3'**  
**H262034-68 (Soil)**

Analyte	Result	MDL	Reporting Limit	Units	Dilution	Batch	Analyst	Analyzed	Method	Notes
---------	--------	-----	-----------------	-------	----------	-------	---------	----------	--------	-------

**Cardinal Laboratories**

**Inorganic Compounds**

<b>Chloride</b>	<b>160</b>		16.0	mg/kg	4	6040943	KH	10-Apr-26	4500-Cl-B	
-----------------	------------	--	------	-------	---	---------	----	-----------	-----------	--

**Volatile Organic Compounds by EPA Method 8021**

Benzene*	<0.050		0.050	mg/kg	50	6040931	SK	10-Apr-26	8021B	
Toluene*	<0.050		0.050	mg/kg	50	6040931	SK	10-Apr-26	8021B	
Ethylbenzene*	<0.050		0.050	mg/kg	50	6040931	SK	10-Apr-26	8021B	
Total Xylenes*	<0.150		0.150	mg/kg	50	6040931	SK	10-Apr-26	8021B	
Total BTEX	<0.300		0.300	mg/kg	50	6040931	SK	10-Apr-26	8021B	

<i>Surrogate: 4-Bromofluorobenzene (PID)</i>			98.4 %	70.4-141		6040931	SK	10-Apr-26	8021B	
--	--	--	--------	----------	--	---------	----	-----------	-------	--

**Petroleum Hydrocarbons by GC FID**

GRO C6-C10*	<10.0		10.0	mg/kg	1	6040932	MS	10-Apr-26	8015B	
DRO >C10-C28*	<10.0		10.0	mg/kg	1	6040932	MS	10-Apr-26	8015B	
EXT DRO >C28-C36	<10.0		10.0	mg/kg	1	6040932	MS	10-Apr-26	8015B	

<i>Surrogate: 1-Chlorooctane</i>			66.2 %	52.4-130		6040932	MS	10-Apr-26	8015B	
----------------------------------	--	--	--------	----------	--	---------	----	-----------	-------	--

<i>Surrogate: 1-Chlorooctadecane</i>			63.6 %	39.9-141		6040932	MS	10-Apr-26	8015B	
--------------------------------------	--	--	--------	----------	--	---------	----	-----------	-------	--

Cardinal Laboratories

\*=Accredited Analyte

PLEASE NOTE: Liability and Damages. Cardinal's liability and client's exclusive remedy for any claim arising, whether based in contract or tort, shall be limited to the amount paid by client for analyses. All claims, including those for negligence or any other cause whatsoever shall be deemed waived unless made in writing and received by Cardinal within thirty (30) days after completion of the applicable service. In no event shall Cardinal be liable for incidental or consequential damage including, without limitation, business interruptions, loss of use, or loss of profits incurred by client, its subsidiaries, affiliates or successors arising out of or related to the performance of the services hereunder by Cardinal, regardless of whether such claim is based upon any of the above stated reasons or otherwise. Results relate only to the samples identified above. This report shall not be reproduced except in full with written approval of Cardinal Laboratories.

Celey D. Keene, Lab Director/Quality Manager



PHONE (575) 393-2326 ° 101 E. MARLAND ° HOBBS, NM 88240

**Analytical Results For:**

NTG ENVIRONMENTAL 701 TRADEWINDS BLVD. SUITE C MIDLAND TX, 79706	Project: FOREHAND RANCH 22 STATE #0C Project Number: 2510644 Project Manager: KELLAN SMITH Fax To:	Reported: 13-Apr-26 11:28
--	---	------------------------------

**CS - 101 3'**  
**H262034-69 (Soil)**

Analyte	Result	MDL	Reporting Limit	Units	Dilution	Batch	Analyst	Analyzed	Method	Notes
---------	--------	-----	-----------------	-------	----------	-------	---------	----------	--------	-------

**Cardinal Laboratories**

**Inorganic Compounds**

<b>Chloride</b>	<b>144</b>		16.0	mg/kg	4	6040943	KH	10-Apr-26	4500-Cl-B	
-----------------	------------	--	------	-------	---	---------	----	-----------	-----------	--

**Volatile Organic Compounds by EPA Method 8021**

Benzene*	<0.050		0.050	mg/kg	50	6040931	SK	10-Apr-26	8021B	
Toluene*	<0.050		0.050	mg/kg	50	6040931	SK	10-Apr-26	8021B	
Ethylbenzene*	<0.050		0.050	mg/kg	50	6040931	SK	10-Apr-26	8021B	
Total Xylenes*	<0.150		0.150	mg/kg	50	6040931	SK	10-Apr-26	8021B	
Total BTEX	<0.300		0.300	mg/kg	50	6040931	SK	10-Apr-26	8021B	

<i>Surrogate: 4-Bromofluorobenzene (PID)</i>			97.8 %		70.4-141	6040931	SK	10-Apr-26	8021B	
--	--	--	--------	--	----------	---------	----	-----------	-------	--

**Petroleum Hydrocarbons by GC FID**

GRO C6-C10*	<10.0		10.0	mg/kg	1	6040932	MS	10-Apr-26	8015B	
DRO >C10-C28*	<10.0		10.0	mg/kg	1	6040932	MS	10-Apr-26	8015B	
EXT DRO >C28-C36	<10.0		10.0	mg/kg	1	6040932	MS	10-Apr-26	8015B	

<i>Surrogate: 1-Chlorooctane</i>			73.9 %		52.4-130	6040932	MS	10-Apr-26	8015B	
----------------------------------	--	--	--------	--	----------	---------	----	-----------	-------	--

<i>Surrogate: 1-Chlorooctadecane</i>			67.2 %		39.9-141	6040932	MS	10-Apr-26	8015B	
--------------------------------------	--	--	--------	--	----------	---------	----	-----------	-------	--

Cardinal Laboratories

\*=Accredited Analyte

PLEASE NOTE: Liability and Damages. Cardinal's liability and client's exclusive remedy for any claim arising, whether based in contract or tort, shall be limited to the amount paid by client for analyses. All claims, including those for negligence or any other cause whatsoever shall be deemed waived unless made in writing and received by Cardinal within thirty (30) days after completion of the applicable service. In no event shall Cardinal be liable for incidental or consequential damage including, without limitation, business interruptions, loss of use, or loss of profits incurred by client, its subsidiaries, affiliates or successors arising out of or related to the performance of the services hereunder by Cardinal, regardless of whether such claim is based upon any of the above stated reasons or otherwise. Results relate only to the samples identified above. This report shall not be reproduced except in full with written approval of Cardinal Laboratories.

Celey D. Keene, Lab Director/Quality Manager



PHONE (575) 393-2326 ° 101 E. MARLAND ° HOBBS, NM 88240

**Analytical Results For:**

NTG ENVIRONMENTAL 701 TRADEWINDS BLVD. SUITE C MIDLAND TX, 79706	Project: FOREHAND RANCH 22 STATE #0C Project Number: 2510644 Project Manager: KELLAN SMITH Fax To:	Reported: 13-Apr-26 11:28
--	---	------------------------------

**CS - 102 10'**  
**H262034-70 (Soil)**

Analyte	Result	MDL	Reporting Limit	Units	Dilution	Batch	Analyst	Analyzed	Method	Notes
---------	--------	-----	-----------------	-------	----------	-------	---------	----------	--------	-------

**Cardinal Laboratories**

**Inorganic Compounds**

<b>Chloride</b>	<b>80.0</b>		16.0	mg/kg	4	6040943	KH	10-Apr-26	4500-Cl-B	
-----------------	-------------	--	------	-------	---	---------	----	-----------	-----------	--

**Volatile Organic Compounds by EPA Method 8021**

Benzene*	<0.050		0.050	mg/kg	50	6040931	SK	10-Apr-26	8021B	
Toluene*	<0.050		0.050	mg/kg	50	6040931	SK	10-Apr-26	8021B	
Ethylbenzene*	<0.050		0.050	mg/kg	50	6040931	SK	10-Apr-26	8021B	
Total Xylenes*	<0.150		0.150	mg/kg	50	6040931	SK	10-Apr-26	8021B	
Total BTEX	<0.300		0.300	mg/kg	50	6040931	SK	10-Apr-26	8021B	

<i>Surrogate: 4-Bromofluorobenzene (PID)</i>			96.9 %	70.4-141		6040931	SK	10-Apr-26	8021B	
--	--	--	--------	----------	--	---------	----	-----------	-------	--

**Petroleum Hydrocarbons by GC FID**

GRO C6-C10*	<10.0		10.0	mg/kg	1	6040932	MS	10-Apr-26	8015B	
DRO >C10-C28*	<10.0		10.0	mg/kg	1	6040932	MS	10-Apr-26	8015B	
EXT DRO >C28-C36	<10.0		10.0	mg/kg	1	6040932	MS	10-Apr-26	8015B	

<i>Surrogate: 1-Chlorooctane</i>			67.2 %	52.4-130		6040932	MS	10-Apr-26	8015B	
----------------------------------	--	--	--------	----------	--	---------	----	-----------	-------	--

<i>Surrogate: 1-Chlorooctadecane</i>			59.9 %	39.9-141		6040932	MS	10-Apr-26	8015B	
--------------------------------------	--	--	--------	----------	--	---------	----	-----------	-------	--

Cardinal Laboratories

\*=Accredited Analyte

PLEASE NOTE: Liability and Damages. Cardinal's liability and client's exclusive remedy for any claim arising, whether based in contract or tort, shall be limited to the amount paid by client for analyses. All claims, including those for negligence or any other cause whatsoever shall be deemed waived unless made in writing and received by Cardinal within thirty (30) days after completion of the applicable service. In no event shall Cardinal be liable for incidental or consequential damage including, without limitation, business interruptions, loss of use, or loss of profits incurred by client, its subsidiaries, affiliates or successors arising out of or related to the performance of the services hereunder by Cardinal, regardless of whether such claim is based upon any of the above stated reasons or otherwise. Results relate only to the samples identified above. This report shall not be reproduced except in full with written approval of Cardinal Laboratories.

Celey D. Keene, Lab Director/Quality Manager



PHONE (575) 393-2326 ° 101 E. MARLAND ° HOBBS, NM 88240

**Analytical Results For:**

NTG ENVIRONMENTAL 701 TRADEWINDS BLVD. SUITE C MIDLAND TX, 79706	Project: FOREHAND RANCH 22 STATE #0C Project Number: 2510644 Project Manager: KELLAN SMITH Fax To:	Reported: 13-Apr-26 11:28
--	---	------------------------------

**CS - 103 10'**  
**H262034-71 (Soil)**

Analyte	Result	MDL	Reporting Limit	Units	Dilution	Batch	Analyst	Analyzed	Method	Notes
---------	--------	-----	-----------------	-------	----------	-------	---------	----------	--------	-------

**Cardinal Laboratories**

**Inorganic Compounds**

<b>Chloride</b>	<b>96.0</b>		16.0	mg/kg	4	6040943	KH	10-Apr-26	4500-Cl-B	
-----------------	-------------	--	------	-------	---	---------	----	-----------	-----------	--

**Volatile Organic Compounds by EPA Method 8021**

Benzene*	<0.050		0.050	mg/kg	50	6040931	SK	10-Apr-26	8021B	
Toluene*	<0.050		0.050	mg/kg	50	6040931	SK	10-Apr-26	8021B	
Ethylbenzene*	<0.050		0.050	mg/kg	50	6040931	SK	10-Apr-26	8021B	
Total Xylenes*	<0.150		0.150	mg/kg	50	6040931	SK	10-Apr-26	8021B	
Total BTEX	<0.300		0.300	mg/kg	50	6040931	SK	10-Apr-26	8021B	

<i>Surrogate: 4-Bromofluorobenzene (PID)</i>			97.1 %		70.4-141	6040931	SK	10-Apr-26	8021B	
--	--	--	--------	--	----------	---------	----	-----------	-------	--

**Petroleum Hydrocarbons by GC FID**

GRO C6-C10*	<10.0		10.0	mg/kg	1	6040932	MS	10-Apr-26	8015B	
DRO >C10-C28*	<10.0		10.0	mg/kg	1	6040932	MS	10-Apr-26	8015B	
EXT DRO >C28-C36	<10.0		10.0	mg/kg	1	6040932	MS	10-Apr-26	8015B	

<i>Surrogate: 1-Chlorooctane</i>			64.2 %		52.4-130	6040932	MS	10-Apr-26	8015B	
----------------------------------	--	--	--------	--	----------	---------	----	-----------	-------	--

<i>Surrogate: 1-Chlorooctadecane</i>			56.4 %		39.9-141	6040932	MS	10-Apr-26	8015B	
--------------------------------------	--	--	--------	--	----------	---------	----	-----------	-------	--

Cardinal Laboratories

\*=Accredited Analyte

PLEASE NOTE: Liability and Damages. Cardinal's liability and client's exclusive remedy for any claim arising, whether based in contract or tort, shall be limited to the amount paid by client for analyses. All claims, including those for negligence or any other cause whatsoever shall be deemed waived unless made in writing and received by Cardinal within thirty (30) days after completion of the applicable service. In no event shall Cardinal be liable for incidental or consequential damage including, without limitation, business interruptions, loss of use, or loss of profits incurred by client, its subsidiaries, affiliates or successors arising out of or related to the performance of the services hereunder by Cardinal, regardless of whether such claim is based upon any of the above stated reasons or otherwise. Results relate only to the samples identified above. This report shall not be reproduced except in full with written approval of Cardinal Laboratories.

Celey D. Keene, Lab Director/Quality Manager



PHONE (575) 393-2326 ° 101 E. MARLAND ° HOBBS, NM 88240

**Analytical Results For:**

NTG ENVIRONMENTAL 701 TRADEWINDS BLVD. SUITE C MIDLAND TX, 79706	Project: FOREHAND RANCH 22 STATE #0C Project Number: 2510644 Project Manager: KELLAN SMITH Fax To:	Reported: 13-Apr-26 11:28
--	---	------------------------------

**CS - 104 10'**  
**H262034-72 (Soil)**

Analyte	Result	MDL	Reporting Limit	Units	Dilution	Batch	Analyst	Analyzed	Method	Notes
---------	--------	-----	-----------------	-------	----------	-------	---------	----------	--------	-------

**Cardinal Laboratories**

**Inorganic Compounds**

<b>Chloride</b>	<b>96.0</b>		16.0	mg/kg	4	6040943	KH	10-Apr-26	4500-Cl-B	
-----------------	-------------	--	------	-------	---	---------	----	-----------	-----------	--

**Volatile Organic Compounds by EPA Method 8021**

Benzene*	<0.050		0.050	mg/kg	50	6040931	SK	10-Apr-26	8021B	
Toluene*	<0.050		0.050	mg/kg	50	6040931	SK	10-Apr-26	8021B	
Ethylbenzene*	<0.050		0.050	mg/kg	50	6040931	SK	10-Apr-26	8021B	
Total Xylenes*	<0.150		0.150	mg/kg	50	6040931	SK	10-Apr-26	8021B	
Total BTEX	<0.300		0.300	mg/kg	50	6040931	SK	10-Apr-26	8021B	

<i>Surrogate: 4-Bromofluorobenzene (PID)</i>			98.5 %	70.4-141		6040931	SK	10-Apr-26	8021B	
--	--	--	--------	----------	--	---------	----	-----------	-------	--

**Petroleum Hydrocarbons by GC FID**

GRO C6-C10*	<10.0		10.0	mg/kg	1	6040932	MS	10-Apr-26	8015B	
DRO >C10-C28*	<10.0		10.0	mg/kg	1	6040932	MS	10-Apr-26	8015B	
EXT DRO >C28-C36	<10.0		10.0	mg/kg	1	6040932	MS	10-Apr-26	8015B	

<i>Surrogate: 1-Chlorooctane</i>			61.4 %	52.4-130		6040932	MS	10-Apr-26	8015B	
----------------------------------	--	--	--------	----------	--	---------	----	-----------	-------	--

<i>Surrogate: 1-Chlorooctadecane</i>			56.4 %	39.9-141		6040932	MS	10-Apr-26	8015B	
--------------------------------------	--	--	--------	----------	--	---------	----	-----------	-------	--

Cardinal Laboratories

\*=Accredited Analyte

PLEASE NOTE: Liability and Damages. Cardinal's liability and client's exclusive remedy for any claim arising, whether based in contract or tort, shall be limited to the amount paid by client for analyses. All claims, including those for negligence or any other cause whatsoever shall be deemed waived unless made in writing and received by Cardinal within thirty (30) days after completion of the applicable service. In no event shall Cardinal be liable for incidental or consequential damage including, without limitation, business interruptions, loss of use, or loss of profits incurred by client, its subsidiaries, affiliates or successors arising out of or related to the performance of the services hereunder by Cardinal, regardless of whether such claim is based upon any of the above stated reasons or otherwise. Results relate only to the samples identified above. This report shall not be reproduced except in full with written approval of Cardinal Laboratories.

Celey D. Keene, Lab Director/Quality Manager



PHONE (575) 393-2326 ° 101 E. MARLAND ° HOBBS, NM 88240

**Analytical Results For:**

NTG ENVIRONMENTAL 701 TRADEWINDS BLVD. SUITE C MIDLAND TX, 79706	Project: FOREHAND RANCH 22 STATE #0C Project Number: 2510644 Project Manager: KELLAN SMITH Fax To:	Reported: 13-Apr-26 11:28
--	---	------------------------------

**CS - 105 6'**  
**H262034-73 (Soil)**

Analyte	Result	MDL	Reporting Limit	Units	Dilution	Batch	Analyst	Analyzed	Method	Notes
---------	--------	-----	-----------------	-------	----------	-------	---------	----------	--------	-------

**Cardinal Laboratories**

**Inorganic Compounds**

<b>Chloride</b>	<b>96.0</b>		16.0	mg/kg	4	6040943	KH	10-Apr-26	4500-Cl-B	
-----------------	-------------	--	------	-------	---	---------	----	-----------	-----------	--

**Volatile Organic Compounds by EPA Method 8021**

Benzene*	<0.050		0.050	mg/kg	50	6040931	SK	10-Apr-26	8021B	
Toluene*	<0.050		0.050	mg/kg	50	6040931	SK	10-Apr-26	8021B	
Ethylbenzene*	<0.050		0.050	mg/kg	50	6040931	SK	10-Apr-26	8021B	
Total Xylenes*	<0.150		0.150	mg/kg	50	6040931	SK	10-Apr-26	8021B	
Total BTEX	<0.300		0.300	mg/kg	50	6040931	SK	10-Apr-26	8021B	

<i>Surrogate: 4-Bromofluorobenzene (PID)</i>			97.4 %		70.4-141	6040931	SK	10-Apr-26	8021B	
--	--	--	--------	--	----------	---------	----	-----------	-------	--

**Petroleum Hydrocarbons by GC FID**

GRO C6-C10*	<10.0		10.0	mg/kg	1	6040932	MS	10-Apr-26	8015B	
DRO >C10-C28*	<10.0		10.0	mg/kg	1	6040932	MS	10-Apr-26	8015B	
EXT DRO >C28-C36	<10.0		10.0	mg/kg	1	6040932	MS	10-Apr-26	8015B	

<i>Surrogate: 1-Chlorooctane</i>			61.2 %		52.4-130	6040932	MS	10-Apr-26	8015B	
----------------------------------	--	--	--------	--	----------	---------	----	-----------	-------	--

<i>Surrogate: 1-Chlorooctadecane</i>			54.2 %		39.9-141	6040932	MS	10-Apr-26	8015B	
--------------------------------------	--	--	--------	--	----------	---------	----	-----------	-------	--

Cardinal Laboratories

\*=Accredited Analyte

PLEASE NOTE: Liability and Damages. Cardinal's liability and client's exclusive remedy for any claim arising, whether based in contract or tort, shall be limited to the amount paid by client for analyses. All claims, including those for negligence or any other cause whatsoever shall be deemed waived unless made in writing and received by Cardinal within thirty (30) days after completion of the applicable service. In no event shall Cardinal be liable for incidental or consequential damage including, without limitation, business interruptions, loss of use, or loss of profits incurred by client, its subsidiaries, affiliates or successors arising out of or related to the performance of the services hereunder by Cardinal, regardless of whether such claim is based upon any of the above stated reasons or otherwise. Results relate only to the samples identified above. This report shall not be reproduced except in full with written approval of Cardinal Laboratories.

Celey D. Keene, Lab Director/Quality Manager



PHONE (575) 393-2326 ° 101 E. MARLAND ° HOBBS, NM 88240

**Analytical Results For:**

NTG ENVIRONMENTAL 701 TRADEWINDS BLVD. SUITE C MIDLAND TX, 79706	Project: FOREHAND RANCH 22 STATE #0C Project Number: 2510644 Project Manager: KELLAN SMITH Fax To:	Reported: 13-Apr-26 11:28
--	---	------------------------------

**CS - 106 6'**  
**H262034-74 (Soil)**

Analyte	Result	MDL	Reporting Limit	Units	Dilution	Batch	Analyst	Analyzed	Method	Notes
---------	--------	-----	-----------------	-------	----------	-------	---------	----------	--------	-------

**Cardinal Laboratories**

**Inorganic Compounds**

<b>Chloride</b>	<b>112</b>		16.0	mg/kg	4	6040943	KH	10-Apr-26	4500-Cl-B	
-----------------	------------	--	------	-------	---	---------	----	-----------	-----------	--

**Volatile Organic Compounds by EPA Method 8021**

Benzene*	<0.050		0.050	mg/kg	50	6040931	SK	10-Apr-26	8021B	
Toluene*	<0.050		0.050	mg/kg	50	6040931	SK	10-Apr-26	8021B	
Ethylbenzene*	<0.050		0.050	mg/kg	50	6040931	SK	10-Apr-26	8021B	
Total Xylenes*	<0.150		0.150	mg/kg	50	6040931	SK	10-Apr-26	8021B	
Total BTEX	<0.300		0.300	mg/kg	50	6040931	SK	10-Apr-26	8021B	

<i>Surrogate: 4-Bromofluorobenzene (PID)</i>			96.5 %		70.4-141	6040931	SK	10-Apr-26	8021B	
--	--	--	--------	--	----------	---------	----	-----------	-------	--

**Petroleum Hydrocarbons by GC FID**

GRO C6-C10*	<10.0		10.0	mg/kg	1	6040932	MS	10-Apr-26	8015B	
DRO >C10-C28*	<10.0		10.0	mg/kg	1	6040932	MS	10-Apr-26	8015B	
EXT DRO >C28-C36	<10.0		10.0	mg/kg	1	6040932	MS	10-Apr-26	8015B	

<i>Surrogate: 1-Chlorooctane</i>			67.0 %		52.4-130	6040932	MS	10-Apr-26	8015B	
----------------------------------	--	--	--------	--	----------	---------	----	-----------	-------	--

<i>Surrogate: 1-Chlorooctadecane</i>			59.0 %		39.9-141	6040932	MS	10-Apr-26	8015B	
--------------------------------------	--	--	--------	--	----------	---------	----	-----------	-------	--

Cardinal Laboratories

\*=Accredited Analyte

PLEASE NOTE: Liability and Damages. Cardinal's liability and client's exclusive remedy for any claim arising, whether based in contract or tort, shall be limited to the amount paid by client for analyses. All claims, including those for negligence or any other cause whatsoever shall be deemed waived unless made in writing and received by Cardinal within thirty (30) days after completion of the applicable service. In no event shall Cardinal be liable for incidental or consequential damage including, without limitation, business interruptions, loss of use, or loss of profits incurred by client, its subsidiaries, affiliates or successors arising out of or related to the performance of the services hereunder by Cardinal, regardless of whether such claim is based upon any of the above stated reasons or otherwise. Results relate only to the samples identified above. This report shall not be reproduced except in full with written approval of Cardinal Laboratories.

Celey D. Keene, Lab Director/Quality Manager



PHONE (575) 393-2326 ° 101 E. MARLAND ° HOBBS, NM 88240

**Analytical Results For:**

NTG ENVIRONMENTAL 701 TRADEWINDS BLVD. SUITE C MIDLAND TX, 79706	Project: FOREHAND RANCH 22 STATE #0C Project Number: 2510644 Project Manager: KELLAN SMITH Fax To:	Reported: 13-Apr-26 11:28
--	---	------------------------------

**CS - 107 6'**  
**H262034-75 (Soil)**

Analyte	Result	MDL	Reporting Limit	Units	Dilution	Batch	Analyst	Analyzed	Method	Notes
---------	--------	-----	-----------------	-------	----------	-------	---------	----------	--------	-------

**Cardinal Laboratories**

**Inorganic Compounds**

<b>Chloride</b>	<b>112</b>		16.0	mg/kg	4	6040943	KH	10-Apr-26	4500-Cl-B	
-----------------	------------	--	------	-------	---	---------	----	-----------	-----------	--

**Volatile Organic Compounds by EPA Method 8021**

Benzene*	<0.050		0.050	mg/kg	50	6040931	SK	10-Apr-26	8021B	
Toluene*	<0.050		0.050	mg/kg	50	6040931	SK	10-Apr-26	8021B	
Ethylbenzene*	<0.050		0.050	mg/kg	50	6040931	SK	10-Apr-26	8021B	
Total Xylenes*	<0.150		0.150	mg/kg	50	6040931	SK	10-Apr-26	8021B	
Total BTEX	<0.300		0.300	mg/kg	50	6040931	SK	10-Apr-26	8021B	

<i>Surrogate: 4-Bromofluorobenzene (PID)</i>			97.3 %		70.4-141	6040931	SK	10-Apr-26	8021B	
--	--	--	--------	--	----------	---------	----	-----------	-------	--

**Petroleum Hydrocarbons by GC FID**

GRO C6-C10*	<10.0		10.0	mg/kg	1	6040932	MS	10-Apr-26	8015B	
DRO >C10-C28*	<10.0		10.0	mg/kg	1	6040932	MS	10-Apr-26	8015B	
EXT DRO >C28-C36	<10.0		10.0	mg/kg	1	6040932	MS	10-Apr-26	8015B	

<i>Surrogate: 1-Chlorooctane</i>			68.7 %		52.4-130	6040932	MS	10-Apr-26	8015B	
----------------------------------	--	--	--------	--	----------	---------	----	-----------	-------	--

<i>Surrogate: 1-Chlorooctadecane</i>			60.6 %		39.9-141	6040932	MS	10-Apr-26	8015B	
--------------------------------------	--	--	--------	--	----------	---------	----	-----------	-------	--

Cardinal Laboratories

\*=Accredited Analyte

PLEASE NOTE: Liability and Damages. Cardinal's liability and client's exclusive remedy for any claim arising, whether based in contract or tort, shall be limited to the amount paid by client for analyses. All claims, including those for negligence or any other cause whatsoever shall be deemed waived unless made in writing and received by Cardinal within thirty (30) days after completion of the applicable service. In no event shall Cardinal be liable for incidental or consequential damage including, without limitation, business interruptions, loss of use, or loss of profits incurred by client, its subsidiaries, affiliates or successors arising out of or related to the performance of the services hereunder by Cardinal, regardless of whether such claim is based upon any of the above stated reasons or otherwise. Results relate only to the samples identified above. This report shall not be reproduced except in full with written approval of Cardinal Laboratories.

Celey D. Keene, Lab Director/Quality Manager



PHONE (575) 393-2326 ° 101 E. MARLAND ° HOBBS, NM 88240

**Analytical Results For:**

NTG ENVIRONMENTAL 701 TRADEWINDS BLVD. SUITE C MIDLAND TX, 79706	Project: FOREHAND RANCH 22 STATE #0C Project Number: 2510644 Project Manager: KELLAN SMITH Fax To:	Reported: 13-Apr-26 11:28
--	---	------------------------------

**CS - 108 6'**  
**H262034-76 (Soil)**

Analyte	Result	MDL	Reporting Limit	Units	Dilution	Batch	Analyst	Analyzed	Method	Notes
---------	--------	-----	-----------------	-------	----------	-------	---------	----------	--------	-------

**Cardinal Laboratories**

**Inorganic Compounds**

<b>Chloride</b>	<b>160</b>		16.0	mg/kg	4	6040943	KH	10-Apr-26	4500-Cl-B	
-----------------	------------	--	------	-------	---	---------	----	-----------	-----------	--

**Volatile Organic Compounds by EPA Method 8021**

Benzene*	<0.050		0.050	mg/kg	50	6040931	SK	10-Apr-26	8021B	
Toluene*	<0.050		0.050	mg/kg	50	6040931	SK	10-Apr-26	8021B	
Ethylbenzene*	<0.050		0.050	mg/kg	50	6040931	SK	10-Apr-26	8021B	
Total Xylenes*	<0.150		0.150	mg/kg	50	6040931	SK	10-Apr-26	8021B	
Total BTEX	<0.300		0.300	mg/kg	50	6040931	SK	10-Apr-26	8021B	

<i>Surrogate: 4-Bromofluorobenzene (PID)</i>			97.2 %		70.4-141	6040931	SK	10-Apr-26	8021B	
--	--	--	--------	--	----------	---------	----	-----------	-------	--

**Petroleum Hydrocarbons by GC FID**

GRO C6-C10*	<10.0		10.0	mg/kg	1	6040934	JF	10-Apr-26	8015B	
DRO >C10-C28*	<10.0		10.0	mg/kg	1	6040934	JF	10-Apr-26	8015B	
EXT DRO >C28-C36	<10.0		10.0	mg/kg	1	6040934	JF	10-Apr-26	8015B	

<i>Surrogate: 1-Chlorooctane</i>			74.5 %		52.4-130	6040934	JF	10-Apr-26	8015B	
----------------------------------	--	--	--------	--	----------	---------	----	-----------	-------	--

<i>Surrogate: 1-Chlorooctadecane</i>			68.3 %		39.9-141	6040934	JF	10-Apr-26	8015B	
--------------------------------------	--	--	--------	--	----------	---------	----	-----------	-------	--

Cardinal Laboratories

\*=Accredited Analyte

PLEASE NOTE: Liability and Damages. Cardinal's liability and client's exclusive remedy for any claim arising, whether based in contract or tort, shall be limited to the amount paid by client for analyses. All claims, including those for negligence or any other cause whatsoever shall be deemed waived unless made in writing and received by Cardinal within thirty (30) days after completion of the applicable service. In no event shall Cardinal be liable for incidental or consequential damage including, without limitation, business interruptions, loss of use, or loss of profits incurred by client, its subsidiaries, affiliates or successors arising out of or related to the performance of the services hereunder by Cardinal, regardless of whether such claim is based upon any of the above stated reasons or otherwise. Results relate only to the samples identified above. This report shall not be reproduced except in full with written approval of Cardinal Laboratories.

Celey D. Keene, Lab Director/Quality Manager



PHONE (575) 393-2326 ° 101 E. MARLAND ° HOBBS, NM 88240

**Analytical Results For:**

NTG ENVIRONMENTAL 701 TRADEWINDS BLVD. SUITE C MIDLAND TX, 79706	Project: FOREHAND RANCH 22 STATE #0C Project Number: 2510644 Project Manager: KELLAN SMITH Fax To:	Reported: 13-Apr-26 11:28
--	---	------------------------------

**CS - 109 6'**  
**H262034-77 (Soil)**

Analyte	Result	MDL	Reporting Limit	Units	Dilution	Batch	Analyst	Analyzed	Method	Notes
---------	--------	-----	-----------------	-------	----------	-------	---------	----------	--------	-------

**Cardinal Laboratories**

**Inorganic Compounds**

<b>Chloride</b>	<b>96.0</b>		16.0	mg/kg	4	6040943	KH	10-Apr-26	4500-Cl-B	
-----------------	-------------	--	------	-------	---	---------	----	-----------	-----------	--

**Volatile Organic Compounds by EPA Method 8021**

Benzene*	<0.050		0.050	mg/kg	50	6040931	SK	10-Apr-26	8021B	
Toluene*	<0.050		0.050	mg/kg	50	6040931	SK	10-Apr-26	8021B	
Ethylbenzene*	<0.050		0.050	mg/kg	50	6040931	SK	10-Apr-26	8021B	
Total Xylenes*	<0.150		0.150	mg/kg	50	6040931	SK	10-Apr-26	8021B	
Total BTEX	<0.300		0.300	mg/kg	50	6040931	SK	10-Apr-26	8021B	

<i>Surrogate: 4-Bromofluorobenzene (PID)</i>			97.4 %		70.4-141	6040931	SK	10-Apr-26	8021B	
--	--	--	--------	--	----------	---------	----	-----------	-------	--

**Petroleum Hydrocarbons by GC FID**

GRO C6-C10*	<10.0		10.0	mg/kg	1	6040934	JF	10-Apr-26	8015B	
DRO >C10-C28*	<10.0		10.0	mg/kg	1	6040934	JF	10-Apr-26	8015B	
EXT DRO >C28-C36	<10.0		10.0	mg/kg	1	6040934	JF	10-Apr-26	8015B	

<i>Surrogate: 1-Chlorooctane</i>			74.3 %		52.4-130	6040934	JF	10-Apr-26	8015B	
----------------------------------	--	--	--------	--	----------	---------	----	-----------	-------	--

<i>Surrogate: 1-Chlorooctadecane</i>			68.9 %		39.9-141	6040934	JF	10-Apr-26	8015B	
--------------------------------------	--	--	--------	--	----------	---------	----	-----------	-------	--

Cardinal Laboratories

\*=Accredited Analyte

PLEASE NOTE: Liability and Damages. Cardinal's liability and client's exclusive remedy for any claim arising, whether based in contract or tort, shall be limited to the amount paid by client for analyses. All claims, including those for negligence or any other cause whatsoever shall be deemed waived unless made in writing and received by Cardinal within thirty (30) days after completion of the applicable service. In no event shall Cardinal be liable for incidental or consequential damage including, without limitation, business interruptions, loss of use, or loss of profits incurred by client, its subsidiaries, affiliates or successors arising out of or related to the performance of the services hereunder by Cardinal, regardless of whether such claim is based upon any of the above stated reasons or otherwise. Results relate only to the samples identified above. This report shall not be reproduced except in full with written approval of Cardinal Laboratories.

Celey D. Keene, Lab Director/Quality Manager



PHONE (575) 393-2326 ° 101 E. MARLAND ° HOBBS, NM 88240

**Analytical Results For:**

NTG ENVIRONMENTAL 701 TRADEWINDS BLVD. SUITE C MIDLAND TX, 79706	Project: FOREHAND RANCH 22 STATE #0C Project Number: 2510644 Project Manager: KELLAN SMITH Fax To:	Reported: 13-Apr-26 11:28
--	---	------------------------------

**CS - 110 6'**  
**H262034-78 (Soil)**

Analyte	Result	MDL	Reporting Limit	Units	Dilution	Batch	Analyst	Analyzed	Method	Notes
---------	--------	-----	-----------------	-------	----------	-------	---------	----------	--------	-------

**Cardinal Laboratories**

**Inorganic Compounds**

<b>Chloride</b>	<b>112</b>		16.0	mg/kg	4	6040943	KH	10-Apr-26	4500-Cl-B	
-----------------	------------	--	------	-------	---	---------	----	-----------	-----------	--

**Volatile Organic Compounds by EPA Method 8021**

Benzene*	<0.050		0.050	mg/kg	50	6040931	SK	10-Apr-26	8021B	
Toluene*	<0.050		0.050	mg/kg	50	6040931	SK	10-Apr-26	8021B	
Ethylbenzene*	<0.050		0.050	mg/kg	50	6040931	SK	10-Apr-26	8021B	
Total Xylenes*	<0.150		0.150	mg/kg	50	6040931	SK	10-Apr-26	8021B	
Total BTEX	<0.300		0.300	mg/kg	50	6040931	SK	10-Apr-26	8021B	

<i>Surrogate: 4-Bromofluorobenzene (PID)</i>			97.6 %		70.4-141	6040931	SK	10-Apr-26	8021B	
--	--	--	--------	--	----------	---------	----	-----------	-------	--

**Petroleum Hydrocarbons by GC FID**

GRO C6-C10*	<10.0		10.0	mg/kg	1	6040934	JF	10-Apr-26	8015B	
DRO >C10-C28*	<10.0		10.0	mg/kg	1	6040934	JF	10-Apr-26	8015B	
EXT DRO >C28-C36	<10.0		10.0	mg/kg	1	6040934	JF	10-Apr-26	8015B	

<i>Surrogate: 1-Chlorooctane</i>			74.7 %		52.4-130	6040934	JF	10-Apr-26	8015B	
----------------------------------	--	--	--------	--	----------	---------	----	-----------	-------	--

<i>Surrogate: 1-Chlorooctadecane</i>			69.6 %		39.9-141	6040934	JF	10-Apr-26	8015B	
--------------------------------------	--	--	--------	--	----------	---------	----	-----------	-------	--

Cardinal Laboratories

\*=Accredited Analyte

PLEASE NOTE: Liability and Damages. Cardinal's liability and client's exclusive remedy for any claim arising, whether based in contract or tort, shall be limited to the amount paid by client for analyses. All claims, including those for negligence or any other cause whatsoever shall be deemed waived unless made in writing and received by Cardinal within thirty (30) days after completion of the applicable service. In no event shall Cardinal be liable for incidental or consequential damage including, without limitation, business interruptions, loss of use, or loss of profits incurred by client, its subsidiaries, affiliates or successors arising out of or related to the performance of the services hereunder by Cardinal, regardless of whether such claim is based upon any of the above stated reasons or otherwise. Results relate only to the samples identified above. This report shall not be reproduced except in full with written approval of Cardinal Laboratories.

Celey D. Keene, Lab Director/Quality Manager



PHONE (575) 393-2326 ° 101 E. MARLAND ° HOBBS, NM 88240

**Analytical Results For:**

NTG ENVIRONMENTAL 701 TRADEWINDS BLVD. SUITE C MIDLAND TX, 79706	Project: FOREHAND RANCH 22 STATE #0C Project Number: 2510644 Project Manager: KELLAN SMITH Fax To:	Reported: 13-Apr-26 11:28
--	---	------------------------------

**CS - 111 6'**  
**H262034-79 (Soil)**

Analyte	Result	MDL	Reporting Limit	Units	Dilution	Batch	Analyst	Analyzed	Method	Notes
---------	--------	-----	-----------------	-------	----------	-------	---------	----------	--------	-------

**Cardinal Laboratories**

**Inorganic Compounds**

<b>Chloride</b>	<b>96.0</b>		16.0	mg/kg	4	6040943	KH	10-Apr-26	4500-Cl-B	
-----------------	-------------	--	------	-------	---	---------	----	-----------	-----------	--

**Volatile Organic Compounds by EPA Method 8021**

Benzene*	<0.050		0.050	mg/kg	50	6040933	JH	10-Apr-26	8021B	
Toluene*	<0.050		0.050	mg/kg	50	6040933	JH	10-Apr-26	8021B	
Ethylbenzene*	<0.050		0.050	mg/kg	50	6040933	JH	10-Apr-26	8021B	
Total Xylenes*	<0.150		0.150	mg/kg	50	6040933	JH	10-Apr-26	8021B	
Total BTEX	<0.300		0.300	mg/kg	50	6040933	JH	10-Apr-26	8021B	

<i>Surrogate: 4-Bromofluorobenzene (PID)</i>			103 %	70.4-141		6040933	JH	10-Apr-26	8021B	
--	--	--	-------	----------	--	---------	----	-----------	-------	--

**Petroleum Hydrocarbons by GC FID**

GRO C6-C10*	<10.0		10.0	mg/kg	1	6040934	JF	10-Apr-26	8015B	
DRO >C10-C28*	<10.0		10.0	mg/kg	1	6040934	JF	10-Apr-26	8015B	
EXT DRO >C28-C36	<10.0		10.0	mg/kg	1	6040934	JF	10-Apr-26	8015B	

<i>Surrogate: 1-Chlorooctane</i>			82.5 %	52.4-130		6040934	JF	10-Apr-26	8015B	
----------------------------------	--	--	--------	----------	--	---------	----	-----------	-------	--

<i>Surrogate: 1-Chlorooctadecane</i>			76.8 %	39.9-141		6040934	JF	10-Apr-26	8015B	
--------------------------------------	--	--	--------	----------	--	---------	----	-----------	-------	--

Cardinal Laboratories

\*=Accredited Analyte

PLEASE NOTE: Liability and Damages. Cardinal's liability and client's exclusive remedy for any claim arising, whether based in contract or tort, shall be limited to the amount paid by client for analyses. All claims, including those for negligence or any other cause whatsoever shall be deemed waived unless made in writing and received by Cardinal within thirty (30) days after completion of the applicable service. In no event shall Cardinal be liable for incidental or consequential damage including, without limitation, business interruptions, loss of use, or loss of profits incurred by client, its subsidiaries, affiliates or successors arising out of or related to the performance of the services hereunder by Cardinal, regardless of whether such claim is based upon any of the above stated reasons or otherwise. Results relate only to the samples identified above. This report shall not be reproduced except in full with written approval of Cardinal Laboratories.

Celey D. Keene, Lab Director/Quality Manager



PHONE (575) 393-2326 ° 101 E. MARLAND ° HOBBS, NM 88240

**Analytical Results For:**

NTG ENVIRONMENTAL 701 TRADEWINDS BLVD. SUITE C MIDLAND TX, 79706	Project: FOREHAND RANCH 22 STATE #0C Project Number: 2510644 Project Manager: KELLAN SMITH Fax To:	Reported: 13-Apr-26 11:28
--	---	------------------------------

**CS - 112 6'**  
**H262034-80 (Soil)**

Analyte	Result	MDL	Reporting Limit	Units	Dilution	Batch	Analyst	Analyzed	Method	Notes
---------	--------	-----	-----------------	-------	----------	-------	---------	----------	--------	-------

**Cardinal Laboratories**

**Inorganic Compounds**

<b>Chloride</b>	<b>176</b>		16.0	mg/kg	4	6040943	KH	10-Apr-26	4500-Cl-B	
-----------------	------------	--	------	-------	---	---------	----	-----------	-----------	--

**Volatile Organic Compounds by EPA Method 8021**

Benzene*	<0.050		0.050	mg/kg	50	6040933	JH	10-Apr-26	8021B	
Toluene*	<0.050		0.050	mg/kg	50	6040933	JH	10-Apr-26	8021B	
Ethylbenzene*	<0.050		0.050	mg/kg	50	6040933	JH	10-Apr-26	8021B	
Total Xylenes*	<0.150		0.150	mg/kg	50	6040933	JH	10-Apr-26	8021B	
Total BTEX	<0.300		0.300	mg/kg	50	6040933	JH	10-Apr-26	8021B	

<i>Surrogate: 4-Bromofluorobenzene (PID)</i>			100 %	70.4-141		6040933	JH	10-Apr-26	8021B	
--	--	--	-------	----------	--	---------	----	-----------	-------	--

**Petroleum Hydrocarbons by GC FID**

GRO C6-C10*	<10.0		10.0	mg/kg	1	6040934	JF	10-Apr-26	8015B	
DRO >C10-C28*	<10.0		10.0	mg/kg	1	6040934	JF	10-Apr-26	8015B	
EXT DRO >C28-C36	<10.0		10.0	mg/kg	1	6040934	JF	10-Apr-26	8015B	

<i>Surrogate: 1-Chlorooctane</i>			82.7 %	52.4-130		6040934	JF	10-Apr-26	8015B	
----------------------------------	--	--	--------	----------	--	---------	----	-----------	-------	--

<i>Surrogate: 1-Chlorooctadecane</i>			76.2 %	39.9-141		6040934	JF	10-Apr-26	8015B	
--------------------------------------	--	--	--------	----------	--	---------	----	-----------	-------	--

Cardinal Laboratories

\*=Accredited Analyte

PLEASE NOTE: Liability and Damages. Cardinal's liability and client's exclusive remedy for any claim arising, whether based in contract or tort, shall be limited to the amount paid by client for analyses. All claims, including those for negligence or any other cause whatsoever shall be deemed waived unless made in writing and received by Cardinal within thirty (30) days after completion of the applicable service. In no event shall Cardinal be liable for incidental or consequential damage including, without limitation, business interruptions, loss of use, or loss of profits incurred by client, its subsidiaries, affiliates or successors arising out of or related to the performance of the services hereunder by Cardinal, regardless of whether such claim is based upon any of the above stated reasons or otherwise. Results relate only to the samples identified above. This report shall not be reproduced except in full with written approval of Cardinal Laboratories.

Celey D. Keene, Lab Director/Quality Manager



PHONE (575) 393-2326 ° 101 E. MARLAND ° HOBBS, NM 88240

**Analytical Results For:**

NTG ENVIRONMENTAL 701 TRADEWINDS BLVD. SUITE C MIDLAND TX, 79706	Project: FOREHAND RANCH 22 STATE #0C Project Number: 2510644 Project Manager: KELLAN SMITH Fax To:	Reported: 13-Apr-26 11:28
--	---	------------------------------

**CS - 113 6'**  
**H262034-81 (Soil)**

Analyte	Result	MDL	Reporting Limit	Units	Dilution	Batch	Analyst	Analyzed	Method	Notes
---------	--------	-----	-----------------	-------	----------	-------	---------	----------	--------	-------

**Cardinal Laboratories**

**Inorganic Compounds**

<b>Chloride</b>	<b>144</b>		16.0	mg/kg	4	6040943	KH	10-Apr-26	4500-Cl-B	
-----------------	------------	--	------	-------	---	---------	----	-----------	-----------	--

**Volatile Organic Compounds by EPA Method 8021**

Benzene*	<0.050		0.050	mg/kg	50	6040933	JH	10-Apr-26	8021B	
Toluene*	<0.050		0.050	mg/kg	50	6040933	JH	10-Apr-26	8021B	
Ethylbenzene*	<0.050		0.050	mg/kg	50	6040933	JH	10-Apr-26	8021B	
Total Xylenes*	<0.150		0.150	mg/kg	50	6040933	JH	10-Apr-26	8021B	
Total BTEX	<0.300		0.300	mg/kg	50	6040933	JH	10-Apr-26	8021B	

<i>Surrogate: 4-Bromofluorobenzene (PID)</i>			106 %	70.4-141		6040933	JH	10-Apr-26	8021B	
--	--	--	-------	----------	--	---------	----	-----------	-------	--

**Petroleum Hydrocarbons by GC FID**

GRO C6-C10*	<10.0		10.0	mg/kg	1	6040934	JF	10-Apr-26	8015B	
DRO >C10-C28*	<10.0		10.0	mg/kg	1	6040934	JF	10-Apr-26	8015B	
EXT DRO >C28-C36	<10.0		10.0	mg/kg	1	6040934	JF	10-Apr-26	8015B	

<i>Surrogate: 1-Chlorooctane</i>			84.9 %	52.4-130		6040934	JF	10-Apr-26	8015B	
----------------------------------	--	--	--------	----------	--	---------	----	-----------	-------	--

<i>Surrogate: 1-Chlorooctadecane</i>			80.2 %	39.9-141		6040934	JF	10-Apr-26	8015B	
--------------------------------------	--	--	--------	----------	--	---------	----	-----------	-------	--

Cardinal Laboratories

\*=Accredited Analyte

PLEASE NOTE: Liability and Damages. Cardinal's liability and client's exclusive remedy for any claim arising, whether based in contract or tort, shall be limited to the amount paid by client for analyses. All claims, including those for negligence or any other cause whatsoever shall be deemed waived unless made in writing and received by Cardinal within thirty (30) days after completion of the applicable service. In no event shall Cardinal be liable for incidental or consequential damage including, without limitation, business interruptions, loss of use, or loss of profits incurred by client, its subsidiaries, affiliates or successors arising out of or related to the performance of the services hereunder by Cardinal, regardless of whether such claim is based upon any of the above stated reasons or otherwise. Results relate only to the samples identified above. This report shall not be reproduced except in full with written approval of Cardinal Laboratories.

Celey D. Keene, Lab Director/Quality Manager



PHONE (575) 393-2326 ° 101 E. MARLAND ° HOBBS, NM 88240

**Analytical Results For:**

NTG ENVIRONMENTAL 701 TRADEWINDS BLVD. SUITE C MIDLAND TX, 79706	Project: FOREHAND RANCH 22 STATE #0C Project Number: 2510644 Project Manager: KELLAN SMITH Fax To:	Reported: 13-Apr-26 11:28
--	---	------------------------------

**CS - 114 6'**  
**H262034-82 (Soil)**

Analyte	Result	MDL	Reporting Limit	Units	Dilution	Batch	Analyst	Analyzed	Method	Notes
---------	--------	-----	-----------------	-------	----------	-------	---------	----------	--------	-------

**Cardinal Laboratories**

**Inorganic Compounds**

<b>Chloride</b>	<b>176</b>		16.0	mg/kg	4	6040944	AC	10-Apr-26	4500-Cl-B	
-----------------	------------	--	------	-------	---	---------	----	-----------	-----------	--

**Volatile Organic Compounds by EPA Method 8021**

Benzene*	<0.050		0.050	mg/kg	50	6040933	JH	10-Apr-26	8021B	
Toluene*	<0.050		0.050	mg/kg	50	6040933	JH	10-Apr-26	8021B	
Ethylbenzene*	<0.050		0.050	mg/kg	50	6040933	JH	10-Apr-26	8021B	
Total Xylenes*	<0.150		0.150	mg/kg	50	6040933	JH	10-Apr-26	8021B	
Total BTEX	<0.300		0.300	mg/kg	50	6040933	JH	10-Apr-26	8021B	

<i>Surrogate: 4-Bromofluorobenzene (PID)</i>			110 %	70.4-141		6040933	JH	10-Apr-26	8021B	
--	--	--	-------	----------	--	---------	----	-----------	-------	--

**Petroleum Hydrocarbons by GC FID**

GRO C6-C10*	<10.0		10.0	mg/kg	1	6040934	JF	10-Apr-26	8015B	
DRO >C10-C28*	<10.0		10.0	mg/kg	1	6040934	JF	10-Apr-26	8015B	
EXT DRO >C28-C36	<10.0		10.0	mg/kg	1	6040934	JF	10-Apr-26	8015B	

<i>Surrogate: 1-Chlorooctane</i>			87.0 %	52.4-130		6040934	JF	10-Apr-26	8015B	
----------------------------------	--	--	--------	----------	--	---------	----	-----------	-------	--

<i>Surrogate: 1-Chlorooctadecane</i>			82.1 %	39.9-141		6040934	JF	10-Apr-26	8015B	
--------------------------------------	--	--	--------	----------	--	---------	----	-----------	-------	--

Cardinal Laboratories

\*=Accredited Analyte

PLEASE NOTE: Liability and Damages. Cardinal's liability and client's exclusive remedy for any claim arising, whether based in contract or tort, shall be limited to the amount paid by client for analyses. All claims, including those for negligence or any other cause whatsoever shall be deemed waived unless made in writing and received by Cardinal within thirty (30) days after completion of the applicable service. In no event shall Cardinal be liable for incidental or consequential damage including, without limitation, business interruptions, loss of use, or loss of profits incurred by client, its subsidiaries, affiliates or successors arising out of or related to the performance of the services hereunder by Cardinal, regardless of whether such claim is based upon any of the above stated reasons or otherwise. Results relate only to the samples identified above. This report shall not be reproduced except in full with written approval of Cardinal Laboratories.

Celey D. Keene, Lab Director/Quality Manager



PHONE (575) 393-2326 ° 101 E. MARLAND ° HOBBS, NM 88240

**Analytical Results For:**

NTG ENVIRONMENTAL 701 TRADEWINDS BLVD. SUITE C MIDLAND TX, 79706	Project: FOREHAND RANCH 22 STATE #0C Project Number: 2510644 Project Manager: KELLAN SMITH Fax To:	Reported: 13-Apr-26 11:28
--	---	------------------------------

**CS - 115 6'**  
**H262034-83 (Soil)**

Analyte	Result	MDL	Reporting Limit	Units	Dilution	Batch	Analyst	Analyzed	Method	Notes
---------	--------	-----	-----------------	-------	----------	-------	---------	----------	--------	-------

**Cardinal Laboratories**

**Inorganic Compounds**

<b>Chloride</b>	<b>112</b>		16.0	mg/kg	4	6040944	AC	10-Apr-26	4500-Cl-B	
-----------------	------------	--	------	-------	---	---------	----	-----------	-----------	--

**Volatile Organic Compounds by EPA Method 8021**

Benzene*	<0.050		0.050	mg/kg	50	6040933	JH	10-Apr-26	8021B	
Toluene*	<0.050		0.050	mg/kg	50	6040933	JH	10-Apr-26	8021B	
Ethylbenzene*	<0.050		0.050	mg/kg	50	6040933	JH	10-Apr-26	8021B	
Total Xylenes*	<0.150		0.150	mg/kg	50	6040933	JH	10-Apr-26	8021B	
Total BTEX	<0.300		0.300	mg/kg	50	6040933	JH	10-Apr-26	8021B	

<i>Surrogate: 4-Bromofluorobenzene (PID)</i>			110 %	70.4-141		6040933	JH	10-Apr-26	8021B	
--	--	--	-------	----------	--	---------	----	-----------	-------	--

**Petroleum Hydrocarbons by GC FID**

GRO C6-C10*	<10.0		10.0	mg/kg	1	6040934	JF	10-Apr-26	8015B	
DRO >C10-C28*	<10.0		10.0	mg/kg	1	6040934	JF	10-Apr-26	8015B	
EXT DRO >C28-C36	<10.0		10.0	mg/kg	1	6040934	JF	10-Apr-26	8015B	

<i>Surrogate: 1-Chlorooctane</i>			84.3 %	52.4-130		6040934	JF	10-Apr-26	8015B	
----------------------------------	--	--	--------	----------	--	---------	----	-----------	-------	--

<i>Surrogate: 1-Chlorooctadecane</i>			78.5 %	39.9-141		6040934	JF	10-Apr-26	8015B	
--------------------------------------	--	--	--------	----------	--	---------	----	-----------	-------	--

Cardinal Laboratories

\*=Accredited Analyte

PLEASE NOTE: Liability and Damages. Cardinal's liability and client's exclusive remedy for any claim arising, whether based in contract or tort, shall be limited to the amount paid by client for analyses. All claims, including those for negligence or any other cause whatsoever shall be deemed waived unless made in writing and received by Cardinal within thirty (30) days after completion of the applicable service. In no event shall Cardinal be liable for incidental or consequential damage including, without limitation, business interruptions, loss of use, or loss of profits incurred by client, its subsidiaries, affiliates or successors arising out of or related to the performance of the services hereunder by Cardinal, regardless of whether such claim is based upon any of the above stated reasons or otherwise. Results relate only to the samples identified above. This report shall not be reproduced except in full with written approval of Cardinal Laboratories.

Celey D. Keene, Lab Director/Quality Manager



PHONE (575) 393-2326 ° 101 E. MARLAND ° HOBBS, NM 88240

**Analytical Results For:**

NTG ENVIRONMENTAL 701 TRADEWINDS BLVD. SUITE C MIDLAND TX, 79706	Project: FOREHAND RANCH 22 STATE #0C Project Number: 2510644 Project Manager: KELLAN SMITH Fax To:	Reported: 13-Apr-26 11:28
--	---	------------------------------

**CS - 116 6'**  
**H262034-84 (Soil)**

Analyte	Result	MDL	Reporting Limit	Units	Dilution	Batch	Analyst	Analyzed	Method	Notes
---------	--------	-----	-----------------	-------	----------	-------	---------	----------	--------	-------

**Cardinal Laboratories**

**Inorganic Compounds**

<b>Chloride</b>	<b>112</b>		16.0	mg/kg	4	6040944	AC	10-Apr-26	4500-Cl-B	
-----------------	------------	--	------	-------	---	---------	----	-----------	-----------	--

**Volatile Organic Compounds by EPA Method 8021**

Benzene*	<0.050		0.050	mg/kg	50	6040933	JH	10-Apr-26	8021B	
Toluene*	<0.050		0.050	mg/kg	50	6040933	JH	10-Apr-26	8021B	
Ethylbenzene*	<0.050		0.050	mg/kg	50	6040933	JH	10-Apr-26	8021B	
Total Xylenes*	<0.150		0.150	mg/kg	50	6040933	JH	10-Apr-26	8021B	
Total BTEX	<0.300		0.300	mg/kg	50	6040933	JH	10-Apr-26	8021B	

<i>Surrogate: 4-Bromofluorobenzene (PID)</i>			105 %	70.4-141		6040933	JH	10-Apr-26	8021B	
--	--	--	-------	----------	--	---------	----	-----------	-------	--

**Petroleum Hydrocarbons by GC FID**

GRO C6-C10*	<10.0		10.0	mg/kg	1	6040934	JF	10-Apr-26	8015B	
DRO >C10-C28*	<10.0		10.0	mg/kg	1	6040934	JF	10-Apr-26	8015B	
EXT DRO >C28-C36	<10.0		10.0	mg/kg	1	6040934	JF	10-Apr-26	8015B	

<i>Surrogate: 1-Chlorooctane</i>			86.6 %	52.4-130		6040934	JF	10-Apr-26	8015B	
----------------------------------	--	--	--------	----------	--	---------	----	-----------	-------	--

<i>Surrogate: 1-Chlorooctadecane</i>			79.7 %	39.9-141		6040934	JF	10-Apr-26	8015B	
--------------------------------------	--	--	--------	----------	--	---------	----	-----------	-------	--

Cardinal Laboratories

\*=Accredited Analyte

PLEASE NOTE: Liability and Damages. Cardinal's liability and client's exclusive remedy for any claim arising, whether based in contract or tort, shall be limited to the amount paid by client for analyses. All claims, including those for negligence or any other cause whatsoever shall be deemed waived unless made in writing and received by Cardinal within thirty (30) days after completion of the applicable service. In no event shall Cardinal be liable for incidental or consequential damage including, without limitation, business interruptions, loss of use, or loss of profits incurred by client, its subsidiaries, affiliates or successors arising out of or related to the performance of the services hereunder by Cardinal, regardless of whether such claim is based upon any of the above stated reasons or otherwise. Results relate only to the samples identified above. This report shall not be reproduced except in full with written approval of Cardinal Laboratories.

Celey D. Keene, Lab Director/Quality Manager



PHONE (575) 393-2326 ° 101 E. MARLAND ° HOBBS, NM 88240

**Analytical Results For:**

NTG ENVIRONMENTAL 701 TRADEWINDS BLVD. SUITE C MIDLAND TX, 79706	Project: FOREHAND RANCH 22 STATE #0C Project Number: 2510644 Project Manager: KELLAN SMITH Fax To:	Reported: 13-Apr-26 11:28
--	---	------------------------------

**CS - 117 6'**  
**H262034-85 (Soil)**

Analyte	Result	MDL	Reporting Limit	Units	Dilution	Batch	Analyst	Analyzed	Method	Notes
---------	--------	-----	-----------------	-------	----------	-------	---------	----------	--------	-------

**Cardinal Laboratories**

**Inorganic Compounds**

<b>Chloride</b>	<b>112</b>		16.0	mg/kg	4	6040944	AC	10-Apr-26	4500-Cl-B	
-----------------	------------	--	------	-------	---	---------	----	-----------	-----------	--

**Volatile Organic Compounds by EPA Method 8021**

Benzene*	<0.050		0.050	mg/kg	50	6040933	JH	10-Apr-26	8021B	
Toluene*	<0.050		0.050	mg/kg	50	6040933	JH	10-Apr-26	8021B	
Ethylbenzene*	<0.050		0.050	mg/kg	50	6040933	JH	10-Apr-26	8021B	
Total Xylenes*	<0.150		0.150	mg/kg	50	6040933	JH	10-Apr-26	8021B	
Total BTEX	<0.300		0.300	mg/kg	50	6040933	JH	10-Apr-26	8021B	

<i>Surrogate: 4-Bromofluorobenzene (PID)</i>			92.5 %		70.4-141	6040933	JH	10-Apr-26	8021B	
--	--	--	--------	--	----------	---------	----	-----------	-------	--

**Petroleum Hydrocarbons by GC FID**

GRO C6-C10*	<10.0		10.0	mg/kg	1	6040934	JF	10-Apr-26	8015B	
DRO >C10-C28*	<10.0		10.0	mg/kg	1	6040934	JF	10-Apr-26	8015B	
EXT DRO >C28-C36	<10.0		10.0	mg/kg	1	6040934	JF	10-Apr-26	8015B	

<i>Surrogate: 1-Chlorooctane</i>			87.4 %		52.4-130	6040934	JF	10-Apr-26	8015B	
----------------------------------	--	--	--------	--	----------	---------	----	-----------	-------	--

<i>Surrogate: 1-Chlorooctadecane</i>			82.3 %		39.9-141	6040934	JF	10-Apr-26	8015B	
--------------------------------------	--	--	--------	--	----------	---------	----	-----------	-------	--

Cardinal Laboratories

\*=Accredited Analyte

PLEASE NOTE: Liability and Damages. Cardinal's liability and client's exclusive remedy for any claim arising, whether based in contract or tort, shall be limited to the amount paid by client for analyses. All claims, including those for negligence or any other cause whatsoever shall be deemed waived unless made in writing and received by Cardinal within thirty (30) days after completion of the applicable service. In no event shall Cardinal be liable for incidental or consequential damage including, without limitation, business interruptions, loss of use, or loss of profits incurred by client, its subsidiaries, affiliates or successors arising out of or related to the performance of the services hereunder by Cardinal, regardless of whether such claim is based upon any of the above stated reasons or otherwise. Results relate only to the samples identified above. This report shall not be reproduced except in full with written approval of Cardinal Laboratories.

Celey D. Keene, Lab Director/Quality Manager



PHONE (575) 393-2326 ° 101 E. MARLAND ° HOBBS, NM 88240

**Analytical Results For:**

NTG ENVIRONMENTAL 701 TRADEWINDS BLVD. SUITE C MIDLAND TX, 79706	Project: FOREHAND RANCH 22 STATE #0C Project Number: 2510644 Project Manager: KELLAN SMITH Fax To:	Reported: 13-Apr-26 11:28
--	---	------------------------------

**CS - 118 6'**  
**H262034-86 (Soil)**

Analyte	Result	MDL	Reporting Limit	Units	Dilution	Batch	Analyst	Analyzed	Method	Notes
---------	--------	-----	-----------------	-------	----------	-------	---------	----------	--------	-------

**Cardinal Laboratories**

**Inorganic Compounds**

<b>Chloride</b>	<b>96.0</b>		16.0	mg/kg	4	6040944	AC	10-Apr-26	4500-Cl-B	
-----------------	-------------	--	------	-------	---	---------	----	-----------	-----------	--

**Volatile Organic Compounds by EPA Method 8021**

Benzene*	<0.050		0.050	mg/kg	50	6040933	JH	10-Apr-26	8021B	
Toluene*	<0.050		0.050	mg/kg	50	6040933	JH	10-Apr-26	8021B	
Ethylbenzene*	<0.050		0.050	mg/kg	50	6040933	JH	10-Apr-26	8021B	
Total Xylenes*	<0.150		0.150	mg/kg	50	6040933	JH	10-Apr-26	8021B	
Total BTEX	<0.300		0.300	mg/kg	50	6040933	JH	10-Apr-26	8021B	

<i>Surrogate: 4-Bromofluorobenzene (PID)</i>			107 %	70.4-141		6040933	JH	10-Apr-26	8021B	
--	--	--	-------	----------	--	---------	----	-----------	-------	--

**Petroleum Hydrocarbons by GC FID**

GRO C6-C10*	<10.0		10.0	mg/kg	1	6040934	JF	10-Apr-26	8015B	
DRO >C10-C28*	<10.0		10.0	mg/kg	1	6040934	JF	10-Apr-26	8015B	
EXT DRO >C28-C36	<10.0		10.0	mg/kg	1	6040934	JF	10-Apr-26	8015B	

<i>Surrogate: 1-Chlorooctane</i>			63.1 %	52.4-130		6040934	JF	10-Apr-26	8015B	
----------------------------------	--	--	--------	----------	--	---------	----	-----------	-------	--

<i>Surrogate: 1-Chlorooctadecane</i>			57.3 %	39.9-141		6040934	JF	10-Apr-26	8015B	
--------------------------------------	--	--	--------	----------	--	---------	----	-----------	-------	--

Cardinal Laboratories

\*=Accredited Analyte

PLEASE NOTE: Liability and Damages. Cardinal's liability and client's exclusive remedy for any claim arising, whether based in contract or tort, shall be limited to the amount paid by client for analyses. All claims, including those for negligence or any other cause whatsoever shall be deemed waived unless made in writing and received by Cardinal within thirty (30) days after completion of the applicable service. In no event shall Cardinal be liable for incidental or consequential damage including, without limitation, business interruptions, loss of use, or loss of profits incurred by client, its subsidiaries, affiliates or successors arising out of or related to the performance of the services hereunder by Cardinal, regardless of whether such claim is based upon any of the above stated reasons or otherwise. Results relate only to the samples identified above. This report shall not be reproduced except in full with written approval of Cardinal Laboratories.

Celey D. Keene, Lab Director/Quality Manager



PHONE (575) 393-2326 ° 101 E. MARLAND ° HOBBS, NM 88240

**Analytical Results For:**

NTG ENVIRONMENTAL 701 TRADEWINDS BLVD. SUITE C MIDLAND TX, 79706	Project: FOREHAND RANCH 22 STATE #0C Project Number: 2510644 Project Manager: KELLAN SMITH Fax To:	Reported: 13-Apr-26 11:28
--	---	------------------------------

**CS - 119 6'**  
**H262034-87 (Soil)**

Analyte	Result	MDL	Reporting Limit	Units	Dilution	Batch	Analyst	Analyzed	Method	Notes
---------	--------	-----	-----------------	-------	----------	-------	---------	----------	--------	-------

**Cardinal Laboratories**

**Inorganic Compounds**

<b>Chloride</b>	<b>144</b>		16.0	mg/kg	4	6040944	AC	10-Apr-26	4500-Cl-B	
-----------------	------------	--	------	-------	---	---------	----	-----------	-----------	--

**Volatile Organic Compounds by EPA Method 8021**

Benzene*	<0.050		0.050	mg/kg	50	6040933	JH	10-Apr-26	8021B	
Toluene*	<0.050		0.050	mg/kg	50	6040933	JH	10-Apr-26	8021B	
Ethylbenzene*	<0.050		0.050	mg/kg	50	6040933	JH	10-Apr-26	8021B	
Total Xylenes*	<0.150		0.150	mg/kg	50	6040933	JH	10-Apr-26	8021B	
Total BTEX	<0.300		0.300	mg/kg	50	6040933	JH	10-Apr-26	8021B	

<i>Surrogate: 4-Bromofluorobenzene (PID)</i>			97.8 %		70.4-141	6040933	JH	10-Apr-26	8021B	
--	--	--	--------	--	----------	---------	----	-----------	-------	--

**Petroleum Hydrocarbons by GC FID**

GRO C6-C10*	<10.0		10.0	mg/kg	1	6040934	JF	10-Apr-26	8015B	
DRO >C10-C28*	<10.0		10.0	mg/kg	1	6040934	JF	10-Apr-26	8015B	
EXT DRO >C28-C36	<10.0		10.0	mg/kg	1	6040934	JF	10-Apr-26	8015B	

<i>Surrogate: 1-Chlorooctane</i>			72.5 %		52.4-130	6040934	JF	10-Apr-26	8015B	
----------------------------------	--	--	--------	--	----------	---------	----	-----------	-------	--

<i>Surrogate: 1-Chlorooctadecane</i>			66.6 %		39.9-141	6040934	JF	10-Apr-26	8015B	
--------------------------------------	--	--	--------	--	----------	---------	----	-----------	-------	--

Cardinal Laboratories

\*=Accredited Analyte

PLEASE NOTE: Liability and Damages. Cardinal's liability and client's exclusive remedy for any claim arising, whether based in contract or tort, shall be limited to the amount paid by client for analyses. All claims, including those for negligence or any other cause whatsoever shall be deemed waived unless made in writing and received by Cardinal within thirty (30) days after completion of the applicable service. In no event shall Cardinal be liable for incidental or consequential damage including, without limitation, business interruptions, loss of use, or loss of profits incurred by client, its subsidiaries, affiliates or successors arising out of or related to the performance of the services hereunder by Cardinal, regardless of whether such claim is based upon any of the above stated reasons or otherwise. Results relate only to the samples identified above. This report shall not be reproduced except in full with written approval of Cardinal Laboratories.

Celey D. Keene, Lab Director/Quality Manager



PHONE (575) 393-2326 ° 101 E. MARLAND ° HOBBS, NM 88240

**Analytical Results For:**

NTG ENVIRONMENTAL 701 TRADEWINDS BLVD. SUITE C MIDLAND TX, 79706	Project: FOREHAND RANCH 22 STATE #0C Project Number: 2510644 Project Manager: KELLAN SMITH Fax To:	Reported: 13-Apr-26 11:28
--	---	------------------------------

**CS - 120 10'**  
**H262034-88 (Soil)**

Analyte	Result	MDL	Reporting Limit	Units	Dilution	Batch	Analyst	Analyzed	Method	Notes
---------	--------	-----	-----------------	-------	----------	-------	---------	----------	--------	-------

**Cardinal Laboratories**

**Inorganic Compounds**

<b>Chloride</b>	<b>128</b>		16.0	mg/kg	4	6040944	AC	10-Apr-26	4500-Cl-B	
-----------------	------------	--	------	-------	---	---------	----	-----------	-----------	--

**Volatile Organic Compounds by EPA Method 8021**

Benzene*	<0.050		0.050	mg/kg	50	6040933	JH	10-Apr-26	8021B	
Toluene*	<0.050		0.050	mg/kg	50	6040933	JH	10-Apr-26	8021B	
Ethylbenzene*	<0.050		0.050	mg/kg	50	6040933	JH	10-Apr-26	8021B	
Total Xylenes*	<0.150		0.150	mg/kg	50	6040933	JH	10-Apr-26	8021B	
Total BTEX	<0.300		0.300	mg/kg	50	6040933	JH	10-Apr-26	8021B	

<i>Surrogate: 4-Bromofluorobenzene (PID)</i>			109 %	70.4-141		6040933	JH	10-Apr-26	8021B	
--	--	--	-------	----------	--	---------	----	-----------	-------	--

**Petroleum Hydrocarbons by GC FID**

GRO C6-C10*	<10.0		10.0	mg/kg	1	6040934	JF	10-Apr-26	8015B	
DRO >C10-C28*	<10.0		10.0	mg/kg	1	6040934	JF	10-Apr-26	8015B	
EXT DRO >C28-C36	<10.0		10.0	mg/kg	1	6040934	JF	10-Apr-26	8015B	

<i>Surrogate: 1-Chlorooctane</i>			73.5 %	52.4-130		6040934	JF	10-Apr-26	8015B	
----------------------------------	--	--	--------	----------	--	---------	----	-----------	-------	--

<i>Surrogate: 1-Chlorooctadecane</i>			67.9 %	39.9-141		6040934	JF	10-Apr-26	8015B	
--------------------------------------	--	--	--------	----------	--	---------	----	-----------	-------	--

Cardinal Laboratories

\*=Accredited Analyte

PLEASE NOTE: Liability and Damages. Cardinal's liability and client's exclusive remedy for any claim arising, whether based in contract or tort, shall be limited to the amount paid by client for analyses. All claims, including those for negligence or any other cause whatsoever shall be deemed waived unless made in writing and received by Cardinal within thirty (30) days after completion of the applicable service. In no event shall Cardinal be liable for incidental or consequential damage including, without limitation, business interruptions, loss of use, or loss of profits incurred by client, its subsidiaries, affiliates or successors arising out of or related to the performance of the services hereunder by Cardinal, regardless of whether such claim is based upon any of the above stated reasons or otherwise. Results relate only to the samples identified above. This report shall not be reproduced except in full with written approval of Cardinal Laboratories.

Celey D. Keene, Lab Director/Quality Manager



PHONE (575) 393-2326 ° 101 E. MARLAND ° HOBBS, NM 88240

**Analytical Results For:**

NTG ENVIRONMENTAL 701 TRADEWINDS BLVD. SUITE C MIDLAND TX, 79706	Project: FOREHAND RANCH 22 STATE #0C Project Number: 2510644 Project Manager: KELLAN SMITH Fax To:	Reported: 13-Apr-26 11:28
--	---	------------------------------

**CS - 121 10'**  
**H262034-89 (Soil)**

Analyte	Result	MDL	Reporting Limit	Units	Dilution	Batch	Analyst	Analyzed	Method	Notes
---------	--------	-----	-----------------	-------	----------	-------	---------	----------	--------	-------

**Cardinal Laboratories**

**Inorganic Compounds**

<b>Chloride</b>	<b>112</b>		16.0	mg/kg	4	6040944	AC	10-Apr-26	4500-Cl-B	
-----------------	------------	--	------	-------	---	---------	----	-----------	-----------	--

**Volatile Organic Compounds by EPA Method 8021**

Benzene*	<0.050		0.050	mg/kg	50	6040933	JH	10-Apr-26	8021B	
Toluene*	<0.050		0.050	mg/kg	50	6040933	JH	10-Apr-26	8021B	
Ethylbenzene*	<0.050		0.050	mg/kg	50	6040933	JH	10-Apr-26	8021B	
Total Xylenes*	<0.150		0.150	mg/kg	50	6040933	JH	10-Apr-26	8021B	
Total BTEX	<0.300		0.300	mg/kg	50	6040933	JH	10-Apr-26	8021B	

<i>Surrogate: 4-Bromofluorobenzene (PID)</i>			103 %	70.4-141		6040933	JH	10-Apr-26	8021B	
--	--	--	-------	----------	--	---------	----	-----------	-------	--

**Petroleum Hydrocarbons by GC FID**

GRO C6-C10*	<10.0		10.0	mg/kg	1	6040934	JF	10-Apr-26	8015B	
DRO >C10-C28*	<10.0		10.0	mg/kg	1	6040934	JF	10-Apr-26	8015B	
EXT DRO >C28-C36	<10.0		10.0	mg/kg	1	6040934	JF	10-Apr-26	8015B	

<i>Surrogate: 1-Chlorooctane</i>			80.6 %	52.4-130		6040934	JF	10-Apr-26	8015B	
----------------------------------	--	--	--------	----------	--	---------	----	-----------	-------	--

<i>Surrogate: 1-Chlorooctadecane</i>			76.5 %	39.9-141		6040934	JF	10-Apr-26	8015B	
--------------------------------------	--	--	--------	----------	--	---------	----	-----------	-------	--

Cardinal Laboratories

\*=Accredited Analyte

PLEASE NOTE: Liability and Damages. Cardinal's liability and client's exclusive remedy for any claim arising, whether based in contract or tort, shall be limited to the amount paid by client for analyses. All claims, including those for negligence or any other cause whatsoever shall be deemed waived unless made in writing and received by Cardinal within thirty (30) days after completion of the applicable service. In no event shall Cardinal be liable for incidental or consequential damage including, without limitation, business interruptions, loss of use, or loss of profits incurred by client, its subsidiaries, affiliates or successors arising out of or related to the performance of the services hereunder by Cardinal, regardless of whether such claim is based upon any of the above stated reasons or otherwise. Results relate only to the samples identified above. This report shall not be reproduced except in full with written approval of Cardinal Laboratories.

Celey D. Keene, Lab Director/Quality Manager



PHONE (575) 393-2326 ° 101 E. MARLAND ° HOBBS, NM 88240

**Analytical Results For:**

NTG ENVIRONMENTAL 701 TRADEWINDS BLVD. SUITE C MIDLAND TX, 79706	Project: FOREHAND RANCH 22 STATE #0C Project Number: 2510644 Project Manager: KELLAN SMITH Fax To:	Reported: 13-Apr-26 11:28
--	---	------------------------------

**CS - 122 10'  
H262034-90 (Soil)**

Analyte	Result	MDL	Reporting Limit	Units	Dilution	Batch	Analyst	Analyzed	Method	Notes
---------	--------	-----	-----------------	-------	----------	-------	---------	----------	--------	-------

**Cardinal Laboratories**

**Inorganic Compounds**

<b>Chloride</b>	<b>112</b>		16.0	mg/kg	4	6040944	AC	10-Apr-26	4500-Cl-B	
-----------------	------------	--	------	-------	---	---------	----	-----------	-----------	--

**Volatile Organic Compounds by EPA Method 8021**

Benzene*	<0.050		0.050	mg/kg	50	6040933	JH	10-Apr-26	8021B	
Toluene*	<0.050		0.050	mg/kg	50	6040933	JH	10-Apr-26	8021B	
Ethylbenzene*	<0.050		0.050	mg/kg	50	6040933	JH	10-Apr-26	8021B	
Total Xylenes*	<0.150		0.150	mg/kg	50	6040933	JH	10-Apr-26	8021B	
Total BTEX	<0.300		0.300	mg/kg	50	6040933	JH	10-Apr-26	8021B	

<i>Surrogate: 4-Bromofluorobenzene (PID)</i>			102 %	70.4-141		6040933	JH	10-Apr-26	8021B	
--	--	--	-------	----------	--	---------	----	-----------	-------	--

**Petroleum Hydrocarbons by GC FID**

GRO C6-C10*	<10.0		10.0	mg/kg	1	6040934	JF	10-Apr-26	8015B	
DRO >C10-C28*	<10.0		10.0	mg/kg	1	6040934	JF	10-Apr-26	8015B	
EXT DRO >C28-C36	<10.0		10.0	mg/kg	1	6040934	JF	10-Apr-26	8015B	

<i>Surrogate: 1-Chlorooctane</i>			74.0 %	52.4-130		6040934	JF	10-Apr-26	8015B	
----------------------------------	--	--	--------	----------	--	---------	----	-----------	-------	--

<i>Surrogate: 1-Chlorooctadecane</i>			67.9 %	39.9-141		6040934	JF	10-Apr-26	8015B	
--------------------------------------	--	--	--------	----------	--	---------	----	-----------	-------	--

Cardinal Laboratories

\*=Accredited Analyte

PLEASE NOTE: Liability and Damages. Cardinal's liability and client's exclusive remedy for any claim arising, whether based in contract or tort, shall be limited to the amount paid by client for analyses. All claims, including those for negligence or any other cause whatsoever shall be deemed waived unless made in writing and received by Cardinal within thirty (30) days after completion of the applicable service. In no event shall Cardinal be liable for incidental or consequential damage including, without limitation, business interruptions, loss of use, or loss of profits incurred by client, its subsidiaries, affiliates or successors arising out of or related to the performance of the services hereunder by Cardinal, regardless of whether such claim is based upon any of the above stated reasons or otherwise. Results relate only to the samples identified above. This report shall not be reproduced except in full with written approval of Cardinal Laboratories.

Celey D. Keene, Lab Director/Quality Manager



PHONE (575) 393-2326 ° 101 E. MARLAND ° HOBBS, NM 88240

**Analytical Results For:**

NTG ENVIRONMENTAL 701 TRADEWINDS BLVD. SUITE C MIDLAND TX, 79706	Project: FOREHAND RANCH 22 STATE #0C Project Number: 2510644 Project Manager: KELLAN SMITH Fax To:	Reported: 13-Apr-26 11:28
--	---	------------------------------

**CS - 123 10'**  
**H262034-91 (Soil)**

Analyte	Result	MDL	Reporting Limit	Units	Dilution	Batch	Analyst	Analyzed	Method	Notes
---------	--------	-----	-----------------	-------	----------	-------	---------	----------	--------	-------

**Cardinal Laboratories**

**Inorganic Compounds**

<b>Chloride</b>	<b>96.0</b>		16.0	mg/kg	4	6040944	AC	10-Apr-26	4500-Cl-B	
-----------------	-------------	--	------	-------	---	---------	----	-----------	-----------	--

**Volatile Organic Compounds by EPA Method 8021**

Benzene*	<0.050		0.050	mg/kg	50	6040933	JH	10-Apr-26	8021B	
Toluene*	<0.050		0.050	mg/kg	50	6040933	JH	10-Apr-26	8021B	
Ethylbenzene*	<0.050		0.050	mg/kg	50	6040933	JH	10-Apr-26	8021B	
Total Xylenes*	<0.150		0.150	mg/kg	50	6040933	JH	10-Apr-26	8021B	
Total BTEX	<0.300		0.300	mg/kg	50	6040933	JH	10-Apr-26	8021B	

<i>Surrogate: 4-Bromofluorobenzene (PID)</i>			100 %	70.4-141		6040933	JH	10-Apr-26	8021B	
--	--	--	-------	----------	--	---------	----	-----------	-------	--

**Petroleum Hydrocarbons by GC FID**

GRO C6-C10*	<10.0		10.0	mg/kg	1	6040934	JF	10-Apr-26	8015B	
DRO >C10-C28*	<10.0		10.0	mg/kg	1	6040934	JF	10-Apr-26	8015B	
EXT DRO >C28-C36	<10.0		10.0	mg/kg	1	6040934	JF	10-Apr-26	8015B	

<i>Surrogate: 1-Chlorooctane</i>			73.6 %	52.4-130		6040934	JF	10-Apr-26	8015B	
----------------------------------	--	--	--------	----------	--	---------	----	-----------	-------	--

<i>Surrogate: 1-Chlorooctadecane</i>			68.9 %	39.9-141		6040934	JF	10-Apr-26	8015B	
--------------------------------------	--	--	--------	----------	--	---------	----	-----------	-------	--

Cardinal Laboratories

\*=Accredited Analyte

PLEASE NOTE: Liability and Damages. Cardinal's liability and client's exclusive remedy for any claim arising, whether based in contract or tort, shall be limited to the amount paid by client for analyses. All claims, including those for negligence or any other cause whatsoever shall be deemed waived unless made in writing and received by Cardinal within thirty (30) days after completion of the applicable service. In no event shall Cardinal be liable for incidental or consequential damage including, without limitation, business interruptions, loss of use, or loss of profits incurred by client, its subsidiaries, affiliates or successors arising out of or related to the performance of the services hereunder by Cardinal, regardless of whether such claim is based upon any of the above stated reasons or otherwise. Results relate only to the samples identified above. This report shall not be reproduced except in full with written approval of Cardinal Laboratories.

Celey D. Keene, Lab Director/Quality Manager



PHONE (575) 393-2326 ° 101 E. MARLAND ° HOBBS, NM 88240

**Analytical Results For:**

NTG ENVIRONMENTAL 701 TRADEWINDS BLVD. SUITE C MIDLAND TX, 79706	Project: FOREHAND RANCH 22 STATE #0C Project Number: 2510644 Project Manager: KELLAN SMITH Fax To:	Reported: 13-Apr-26 11:28
--	---	------------------------------

**CS - 124 10'**  
**H262034-92 (Soil)**

Analyte	Result	MDL	Reporting Limit	Units	Dilution	Batch	Analyst	Analyzed	Method	Notes
---------	--------	-----	-----------------	-------	----------	-------	---------	----------	--------	-------

**Cardinal Laboratories**

**Inorganic Compounds**

<b>Chloride</b>	<b>112</b>		16.0	mg/kg	4	6040944	AC	10-Apr-26	4500-Cl-B	
-----------------	------------	--	------	-------	---	---------	----	-----------	-----------	--

**Volatile Organic Compounds by EPA Method 8021**

Benzene*	<0.050		0.050	mg/kg	50	6040933	JH	10-Apr-26	8021B	
Toluene*	<0.050		0.050	mg/kg	50	6040933	JH	10-Apr-26	8021B	
Ethylbenzene*	<0.050		0.050	mg/kg	50	6040933	JH	10-Apr-26	8021B	
Total Xylenes*	<0.150		0.150	mg/kg	50	6040933	JH	10-Apr-26	8021B	
Total BTEX	<0.300		0.300	mg/kg	50	6040933	JH	10-Apr-26	8021B	

<i>Surrogate: 4-Bromofluorobenzene (PID)</i>			105 %	70.4-141		6040933	JH	10-Apr-26	8021B	
--	--	--	-------	----------	--	---------	----	-----------	-------	--

**Petroleum Hydrocarbons by GC FID**

GRO C6-C10*	<10.0		10.0	mg/kg	1	6040934	JF	10-Apr-26	8015B	
DRO >C10-C28*	<10.0		10.0	mg/kg	1	6040934	JF	10-Apr-26	8015B	
EXT DRO >C28-C36	<10.0		10.0	mg/kg	1	6040934	JF	10-Apr-26	8015B	

<i>Surrogate: 1-Chlorooctane</i>			83.8 %	52.4-130		6040934	JF	10-Apr-26	8015B	
----------------------------------	--	--	--------	----------	--	---------	----	-----------	-------	--

<i>Surrogate: 1-Chlorooctadecane</i>			77.9 %	39.9-141		6040934	JF	10-Apr-26	8015B	
--------------------------------------	--	--	--------	----------	--	---------	----	-----------	-------	--

Cardinal Laboratories

\*=Accredited Analyte

PLEASE NOTE: Liability and Damages. Cardinal's liability and client's exclusive remedy for any claim arising, whether based in contract or tort, shall be limited to the amount paid by client for analyses. All claims, including those for negligence or any other cause whatsoever shall be deemed waived unless made in writing and received by Cardinal within thirty (30) days after completion of the applicable service. In no event shall Cardinal be liable for incidental or consequential damage including, without limitation, business interruptions, loss of use, or loss of profits incurred by client, its subsidiaries, affiliates or successors arising out of or related to the performance of the services hereunder by Cardinal, regardless of whether such claim is based upon any of the above stated reasons or otherwise. Results relate only to the samples identified above. This report shall not be reproduced except in full with written approval of Cardinal Laboratories.

Celey D. Keene, Lab Director/Quality Manager



PHONE (575) 393-2326 ° 101 E. MARLAND ° HOBBS, NM 88240

**Analytical Results For:**

NTG ENVIRONMENTAL 701 TRADEWINDS BLVD. SUITE C MIDLAND TX, 79706	Project: FOREHAND RANCH 22 STATE #0C Project Number: 2510644 Project Manager: KELLAN SMITH Fax To:	Reported: 13-Apr-26 11:28
--	---	------------------------------

**CS - 125 10'**  
**H262034-93 (Soil)**

Analyte	Result	MDL	Reporting Limit	Units	Dilution	Batch	Analyst	Analyzed	Method	Notes
---------	--------	-----	-----------------	-------	----------	-------	---------	----------	--------	-------

**Cardinal Laboratories**

**Inorganic Compounds**

<b>Chloride</b>	<b>128</b>		16.0	mg/kg	4	6040944	AC	10-Apr-26	4500-Cl-B	
-----------------	------------	--	------	-------	---	---------	----	-----------	-----------	--

**Volatile Organic Compounds by EPA Method 8021**

Benzene*	<0.050		0.050	mg/kg	50	6040933	JH	10-Apr-26	8021B	
Toluene*	<0.050		0.050	mg/kg	50	6040933	JH	10-Apr-26	8021B	
Ethylbenzene*	<0.050		0.050	mg/kg	50	6040933	JH	10-Apr-26	8021B	
Total Xylenes*	<0.150		0.150	mg/kg	50	6040933	JH	10-Apr-26	8021B	
Total BTEX	<0.300		0.300	mg/kg	50	6040933	JH	10-Apr-26	8021B	

<i>Surrogate: 4-Bromofluorobenzene (PID)</i>			105 %	70.4-141		6040933	JH	10-Apr-26	8021B	
--	--	--	-------	----------	--	---------	----	-----------	-------	--

**Petroleum Hydrocarbons by GC FID**

GRO C6-C10*	<10.0		10.0	mg/kg	1	6040934	JF	10-Apr-26	8015B	
DRO >C10-C28*	<10.0		10.0	mg/kg	1	6040934	JF	10-Apr-26	8015B	
EXT DRO >C28-C36	<10.0		10.0	mg/kg	1	6040934	JF	10-Apr-26	8015B	

<i>Surrogate: 1-Chlorooctane</i>			84.0 %	52.4-130		6040934	JF	10-Apr-26	8015B	
----------------------------------	--	--	--------	----------	--	---------	----	-----------	-------	--

<i>Surrogate: 1-Chlorooctadecane</i>			77.9 %	39.9-141		6040934	JF	10-Apr-26	8015B	
--------------------------------------	--	--	--------	----------	--	---------	----	-----------	-------	--

Cardinal Laboratories

\*=Accredited Analyte

PLEASE NOTE: Liability and Damages. Cardinal's liability and client's exclusive remedy for any claim arising, whether based in contract or tort, shall be limited to the amount paid by client for analyses. All claims, including those for negligence or any other cause whatsoever shall be deemed waived unless made in writing and received by Cardinal within thirty (30) days after completion of the applicable service. In no event shall Cardinal be liable for incidental or consequential damage including, without limitation, business interruptions, loss of use, or loss of profits incurred by client, its subsidiaries, affiliates or successors arising out of or related to the performance of the services hereunder by Cardinal, regardless of whether such claim is based upon any of the above stated reasons or otherwise. Results relate only to the samples identified above. This report shall not be reproduced except in full with written approval of Cardinal Laboratories.

Celey D. Keene, Lab Director/Quality Manager



PHONE (575) 393-2326 ° 101 E. MARLAND ° HOBBS, NM 88240

**Analytical Results For:**

NTG ENVIRONMENTAL 701 TRADEWINDS BLVD. SUITE C MIDLAND TX, 79706	Project: FOREHAND RANCH 22 STATE #0C Project Number: 2510644 Project Manager: KELLAN SMITH Fax To:	Reported: 13-Apr-26 11:28
--	---	------------------------------

**CS - 126 10  
H262034-94 (Soil)**

Analyte	Result	MDL	Reporting Limit	Units	Dilution	Batch	Analyst	Analyzed	Method	Notes
---------	--------	-----	-----------------	-------	----------	-------	---------	----------	--------	-------

**Cardinal Laboratories**

**Inorganic Compounds**

<b>Chloride</b>	<b>160</b>		16.0	mg/kg	4	6040944	AC	10-Apr-26	4500-Cl-B	
-----------------	------------	--	------	-------	---	---------	----	-----------	-----------	--

**Volatile Organic Compounds by EPA Method 8021**

Benzene*	<0.050		0.050	mg/kg	50	6040933	JH	10-Apr-26	8021B	
Toluene*	<0.050		0.050	mg/kg	50	6040933	JH	10-Apr-26	8021B	
Ethylbenzene*	<0.050		0.050	mg/kg	50	6040933	JH	10-Apr-26	8021B	
Total Xylenes*	<0.150		0.150	mg/kg	50	6040933	JH	10-Apr-26	8021B	
Total BTEX	<0.300		0.300	mg/kg	50	6040933	JH	10-Apr-26	8021B	

<i>Surrogate: 4-Bromofluorobenzene (PID)</i>			109 %	70.4-141		6040933	JH	10-Apr-26	8021B	
--	--	--	-------	----------	--	---------	----	-----------	-------	--

**Petroleum Hydrocarbons by GC FID**

GRO C6-C10*	<10.0		10.0	mg/kg	1	6040934	JF	10-Apr-26	8015B	
DRO >C10-C28*	<10.0		10.0	mg/kg	1	6040934	JF	10-Apr-26	8015B	
EXT DRO >C28-C36	<10.0		10.0	mg/kg	1	6040934	JF	10-Apr-26	8015B	

<i>Surrogate: 1-Chlorooctane</i>			87.5 %	52.4-130		6040934	JF	10-Apr-26	8015B	
----------------------------------	--	--	--------	----------	--	---------	----	-----------	-------	--

<i>Surrogate: 1-Chlorooctadecane</i>			82.0 %	39.9-141		6040934	JF	10-Apr-26	8015B	
--------------------------------------	--	--	--------	----------	--	---------	----	-----------	-------	--

Cardinal Laboratories

\*=Accredited Analyte

PLEASE NOTE: Liability and Damages. Cardinal's liability and client's exclusive remedy for any claim arising, whether based in contract or tort, shall be limited to the amount paid by client for analyses. All claims, including those for negligence or any other cause whatsoever shall be deemed waived unless made in writing and received by Cardinal within thirty (30) days after completion of the applicable service. In no event shall Cardinal be liable for incidental or consequential damage including, without limitation, business interruptions, loss of use, or loss of profits incurred by client, its subsidiaries, affiliates or successors arising out of or related to the performance of the services hereunder by Cardinal, regardless of whether such claim is based upon any of the above stated reasons or otherwise. Results relate only to the samples identified above. This report shall not be reproduced except in full with written approval of Cardinal Laboratories.

Celey D. Keene, Lab Director/Quality Manager



PHONE (575) 393-2326 ° 101 E. MARLAND ° HOBBS, NM 88240

**Analytical Results For:**

NTG ENVIRONMENTAL 701 TRADEWINDS BLVD. SUITE C MIDLAND TX, 79706	Project: FOREHAND RANCH 22 STATE #0C Project Number: 2510644 Project Manager: KELLAN SMITH Fax To:	Reported: 13-Apr-26 11:28
--	---	------------------------------

**CS - 127 10'**  
**H262034-95 (Soil)**

Analyte	Result	MDL	Reporting Limit	Units	Dilution	Batch	Analyst	Analyzed	Method	Notes
---------	--------	-----	-----------------	-------	----------	-------	---------	----------	--------	-------

**Cardinal Laboratories**

**Inorganic Compounds**

<b>Chloride</b>	<b>160</b>		16.0	mg/kg	4	6040944	AC	10-Apr-26	4500-CI-B	
-----------------	------------	--	------	-------	---	---------	----	-----------	-----------	--

**Volatile Organic Compounds by EPA Method 8021**

Benzene*	<0.050		0.050	mg/kg	50	6040933	JH	10-Apr-26	8021B	
Toluene*	<0.050		0.050	mg/kg	50	6040933	JH	10-Apr-26	8021B	
Ethylbenzene*	<0.050		0.050	mg/kg	50	6040933	JH	10-Apr-26	8021B	
Total Xylenes*	<0.150		0.150	mg/kg	50	6040933	JH	10-Apr-26	8021B	
Total BTEX	<0.300		0.300	mg/kg	50	6040933	JH	10-Apr-26	8021B	

<i>Surrogate: 4-Bromofluorobenzene (PID)</i>			98.4 %		70.4-141	6040933	JH	10-Apr-26	8021B	
--	--	--	--------	--	----------	---------	----	-----------	-------	--

**Petroleum Hydrocarbons by GC FID**

GRO C6-C10*	<10.0		10.0	mg/kg	1	6040934	JF	10-Apr-26	8015B	
DRO >C10-C28*	<10.0		10.0	mg/kg	1	6040934	JF	10-Apr-26	8015B	
EXT DRO >C28-C36	<10.0		10.0	mg/kg	1	6040934	JF	10-Apr-26	8015B	

<i>Surrogate: 1-Chlorooctane</i>			84.9 %		52.4-130	6040934	JF	10-Apr-26	8015B	
----------------------------------	--	--	--------	--	----------	---------	----	-----------	-------	--

<i>Surrogate: 1-Chlorooctadecane</i>			79.8 %		39.9-141	6040934	JF	10-Apr-26	8015B	
--------------------------------------	--	--	--------	--	----------	---------	----	-----------	-------	--

Cardinal Laboratories

\*=Accredited Analyte

PLEASE NOTE: Liability and Damages. Cardinal's liability and client's exclusive remedy for any claim arising, whether based in contract or tort, shall be limited to the amount paid by client for analyses. All claims, including those for negligence or any other cause whatsoever shall be deemed waived unless made in writing and received by Cardinal within thirty (30) days after completion of the applicable service. In no event shall Cardinal be liable for incidental or consequential damage including, without limitation, business interruptions, loss of use, or loss of profits incurred by client, its subsidiaries, affiliates or successors arising out of or related to the performance of the services hereunder by Cardinal, regardless of whether such claim is based upon any of the above stated reasons or otherwise. Results relate only to the samples identified above. This report shall not be reproduced except in full with written approval of Cardinal Laboratories.

Celey D. Keene, Lab Director/Quality Manager



PHONE (575) 393-2326 ° 101 E. MARLAND ° HOBBS, NM 88240

**Analytical Results For:**

NTG ENVIRONMENTAL 701 TRADEWINDS BLVD. SUITE C MIDLAND TX, 79706	Project: FOREHAND RANCH 22 STATE #0C Project Number: 2510644 Project Manager: KELLAN SMITH Fax To:	Reported: 13-Apr-26 11:28
--	---	------------------------------

**CS - 128 10'**  
**H262034-96 (Soil)**

Analyte	Result	MDL	Reporting Limit	Units	Dilution	Batch	Analyst	Analyzed	Method	Notes
---------	--------	-----	-----------------	-------	----------	-------	---------	----------	--------	-------

**Cardinal Laboratories**

**Inorganic Compounds**

<b>Chloride</b>	<b>128</b>		16.0	mg/kg	4	6040944	AC	10-Apr-26	4500-CI-B	
-----------------	------------	--	------	-------	---	---------	----	-----------	-----------	--

**Volatile Organic Compounds by EPA Method 8021**

Benzene*	<0.050		0.050	mg/kg	50	6040933	JH	10-Apr-26	8021B	
Toluene*	<0.050		0.050	mg/kg	50	6040933	JH	10-Apr-26	8021B	
Ethylbenzene*	<0.050		0.050	mg/kg	50	6040933	JH	10-Apr-26	8021B	
Total Xylenes*	<0.150		0.150	mg/kg	50	6040933	JH	10-Apr-26	8021B	
Total BTEX	<0.300		0.300	mg/kg	50	6040933	JH	10-Apr-26	8021B	

<i>Surrogate: 4-Bromofluorobenzene (PID)</i>			103 %	70.4-141		6040933	JH	10-Apr-26	8021B	
--	--	--	-------	----------	--	---------	----	-----------	-------	--

**Petroleum Hydrocarbons by GC FID**

GRO C6-C10*	<10.0		10.0	mg/kg	1	6040936	JF	10-Apr-26	8015B	
DRO >C10-C28*	<10.0		10.0	mg/kg	1	6040936	JF	10-Apr-26	8015B	
EXT DRO >C28-C36	<10.0		10.0	mg/kg	1	6040936	JF	10-Apr-26	8015B	

<i>Surrogate: 1-Chlorooctane</i>			63.2 %	52.4-130		6040936	JF	10-Apr-26	8015B	
----------------------------------	--	--	--------	----------	--	---------	----	-----------	-------	--

<i>Surrogate: 1-Chlorooctadecane</i>			57.8 %	39.9-141		6040936	JF	10-Apr-26	8015B	
--------------------------------------	--	--	--------	----------	--	---------	----	-----------	-------	--

Cardinal Laboratories

\*=Accredited Analyte

PLEASE NOTE: Liability and Damages. Cardinal's liability and client's exclusive remedy for any claim arising, whether based in contract or tort, shall be limited to the amount paid by client for analyses. All claims, including those for negligence or any other cause whatsoever shall be deemed waived unless made in writing and received by Cardinal within thirty (30) days after completion of the applicable service. In no event shall Cardinal be liable for incidental or consequential damage including, without limitation, business interruptions, loss of use, or loss of profits incurred by client, its subsidiaries, affiliates or successors arising out of or related to the performance of the services hereunder by Cardinal, regardless of whether such claim is based upon any of the above stated reasons or otherwise. Results relate only to the samples identified above. This report shall not be reproduced except in full with written approval of Cardinal Laboratories.

Celey D. Keene, Lab Director/Quality Manager



PHONE (575) 393-2326 ° 101 E. MARLAND ° HOBBS, NM 88240

**Analytical Results For:**

NTG ENVIRONMENTAL 701 TRADEWINDS BLVD. SUITE C MIDLAND TX, 79706	Project: FOREHAND RANCH 22 STATE #0C Project Number: 2510644 Project Manager: KELLAN SMITH Fax To:	Reported: 13-Apr-26 11:28
--	---	------------------------------

**CS - 129 10'**  
**H262034-97 (Soil)**

Analyte	Result	MDL	Reporting Limit	Units	Dilution	Batch	Analyst	Analyzed	Method	Notes
---------	--------	-----	-----------------	-------	----------	-------	---------	----------	--------	-------

**Cardinal Laboratories**

**Inorganic Compounds**

<b>Chloride</b>	<b>128</b>		16.0	mg/kg	4	6040944	AC	10-Apr-26	4500-CI-B	
-----------------	------------	--	------	-------	---	---------	----	-----------	-----------	--

**Volatile Organic Compounds by EPA Method 8021**

Benzene*	<0.050		0.050	mg/kg	50	6040933	JH	10-Apr-26	8021B	
Toluene*	<0.050		0.050	mg/kg	50	6040933	JH	10-Apr-26	8021B	
Ethylbenzene*	<0.050		0.050	mg/kg	50	6040933	JH	10-Apr-26	8021B	
Total Xylenes*	<0.150		0.150	mg/kg	50	6040933	JH	10-Apr-26	8021B	
Total BTEX	<0.300		0.300	mg/kg	50	6040933	JH	10-Apr-26	8021B	

<i>Surrogate: 4-Bromofluorobenzene (PID)</i>			103 %	70.4-141		6040933	JH	10-Apr-26	8021B	
--	--	--	-------	----------	--	---------	----	-----------	-------	--

**Petroleum Hydrocarbons by GC FID**

GRO C6-C10*	<10.0		10.0	mg/kg	1	6040936	JF	10-Apr-26	8015B	
DRO >C10-C28*	<10.0		10.0	mg/kg	1	6040936	JF	10-Apr-26	8015B	
EXT DRO >C28-C36	<10.0		10.0	mg/kg	1	6040936	JF	10-Apr-26	8015B	

<i>Surrogate: 1-Chlorooctane</i>			70.2 %	52.4-130		6040936	JF	10-Apr-26	8015B	
----------------------------------	--	--	--------	----------	--	---------	----	-----------	-------	--

<i>Surrogate: 1-Chlorooctadecane</i>			64.1 %	39.9-141		6040936	JF	10-Apr-26	8015B	
--------------------------------------	--	--	--------	----------	--	---------	----	-----------	-------	--

Cardinal Laboratories

\*=Accredited Analyte

PLEASE NOTE: Liability and Damages. Cardinal's liability and client's exclusive remedy for any claim arising, whether based in contract or tort, shall be limited to the amount paid by client for analyses. All claims, including those for negligence or any other cause whatsoever shall be deemed waived unless made in writing and received by Cardinal within thirty (30) days after completion of the applicable service. In no event shall Cardinal be liable for incidental or consequential damage including, without limitation, business interruptions, loss of use, or loss of profits incurred by client, its subsidiaries, affiliates or successors arising out of or related to the performance of the services hereunder by Cardinal, regardless of whether such claim is based upon any of the above stated reasons or otherwise. Results relate only to the samples identified above. This report shall not be reproduced except in full with written approval of Cardinal Laboratories.

Celey D. Keene, Lab Director/Quality Manager



PHONE (575) 393-2326 ° 101 E. MARLAND ° HOBBS, NM 88240

**Analytical Results For:**

NTG ENVIRONMENTAL 701 TRADEWINDS BLVD. SUITE C MIDLAND TX, 79706	Project: FOREHAND RANCH 22 STATE #0C Project Number: 2510644 Project Manager: KELLAN SMITH Fax To:	Reported: 13-Apr-26 11:28
--	---	------------------------------

**CS - 130 10'**  
**H262034-98 (Soil)**

Analyte	Result	MDL	Reporting Limit	Units	Dilution	Batch	Analyst	Analyzed	Method	Notes
---------	--------	-----	-----------------	-------	----------	-------	---------	----------	--------	-------

**Cardinal Laboratories**

**Inorganic Compounds**

<b>Chloride</b>	<b>112</b>		16.0	mg/kg	4	6040944	AC	10-Apr-26	4500-CI-B	
-----------------	------------	--	------	-------	---	---------	----	-----------	-----------	--

**Volatile Organic Compounds by EPA Method 8021**

Benzene*	<0.050		0.050	mg/kg	50	6040933	JH	10-Apr-26	8021B	
Toluene*	<0.050		0.050	mg/kg	50	6040933	JH	10-Apr-26	8021B	
Ethylbenzene*	<0.050		0.050	mg/kg	50	6040933	JH	10-Apr-26	8021B	
Total Xylenes*	<0.150		0.150	mg/kg	50	6040933	JH	10-Apr-26	8021B	
Total BTEX	<0.300		0.300	mg/kg	50	6040933	JH	10-Apr-26	8021B	

<i>Surrogate: 4-Bromofluorobenzene (PID)</i>			95.3 %		70.4-141	6040933	JH	10-Apr-26	8021B	
--	--	--	--------	--	----------	---------	----	-----------	-------	--

**Petroleum Hydrocarbons by GC FID**

GRO C6-C10*	<10.0		10.0	mg/kg	1	6040936	JF	10-Apr-26	8015B	
DRO >C10-C28*	<10.0		10.0	mg/kg	1	6040936	JF	10-Apr-26	8015B	
EXT DRO >C28-C36	<10.0		10.0	mg/kg	1	6040936	JF	10-Apr-26	8015B	

<i>Surrogate: 1-Chlorooctane</i>			73.6 %		52.4-130	6040936	JF	10-Apr-26	8015B	
----------------------------------	--	--	--------	--	----------	---------	----	-----------	-------	--

<i>Surrogate: 1-Chlorooctadecane</i>			67.0 %		39.9-141	6040936	JF	10-Apr-26	8015B	
--------------------------------------	--	--	--------	--	----------	---------	----	-----------	-------	--

Cardinal Laboratories

\*=Accredited Analyte

PLEASE NOTE: Liability and Damages. Cardinal's liability and client's exclusive remedy for any claim arising, whether based in contract or tort, shall be limited to the amount paid by client for analyses. All claims, including those for negligence or any other cause whatsoever shall be deemed waived unless made in writing and received by Cardinal within thirty (30) days after completion of the applicable service. In no event shall Cardinal be liable for incidental or consequential damage including, without limitation, business interruptions, loss of use, or loss of profits incurred by client, its subsidiaries, affiliates or successors arising out of or related to the performance of the services hereunder by Cardinal, regardless of whether such claim is based upon any of the above stated reasons or otherwise. Results relate only to the samples identified above. This report shall not be reproduced except in full with written approval of Cardinal Laboratories.

Celey D. Keene, Lab Director/Quality Manager



PHONE (575) 393-2326 ° 101 E. MARLAND ° HOBBS, NM 88240

**Analytical Results For:**

NTG ENVIRONMENTAL 701 TRADEWINDS BLVD. SUITE C MIDLAND TX, 79706	Project: FOREHAND RANCH 22 STATE #0C Project Number: 2510644 Project Manager: KELLAN SMITH Fax To:	Reported: 13-Apr-26 11:28
--	---	------------------------------

**CS - 131 10'**  
**H262034-99 (Soil)**

Analyte	Result	MDL	Reporting Limit	Units	Dilution	Batch	Analyst	Analyzed	Method	Notes
---------	--------	-----	-----------------	-------	----------	-------	---------	----------	--------	-------

**Cardinal Laboratories**

**Inorganic Compounds**

<b>Chloride</b>	<b>208</b>		16.0	mg/kg	4	6040944	AC	10-Apr-26	4500-Cl-B	
-----------------	------------	--	------	-------	---	---------	----	-----------	-----------	--

**Volatile Organic Compounds by EPA Method 8021**

Benzene*	<0.050		0.050	mg/kg	50	6040935	JH	10-Apr-26	8021B	QR-03
Toluene*	<0.050		0.050	mg/kg	50	6040935	JH	10-Apr-26	8021B	
Ethylbenzene*	<0.050		0.050	mg/kg	50	6040935	JH	10-Apr-26	8021B	
Total Xylenes*	<0.150		0.150	mg/kg	50	6040935	JH	10-Apr-26	8021B	
Total BTEX	<0.300		0.300	mg/kg	50	6040935	JH	10-Apr-26	8021B	

<i>Surrogate: 4-Bromofluorobenzene (PID)</i>			99.3 %		70.4-141	6040935	JH	10-Apr-26	8021B	
--	--	--	--------	--	----------	---------	----	-----------	-------	--

**Petroleum Hydrocarbons by GC FID**

GRO C6-C10*	<10.0		10.0	mg/kg	1	6040936	JF	10-Apr-26	8015B	
DRO >C10-C28*	<10.0		10.0	mg/kg	1	6040936	JF	10-Apr-26	8015B	
EXT DRO >C28-C36	<10.0		10.0	mg/kg	1	6040936	JF	10-Apr-26	8015B	

<i>Surrogate: 1-Chlorooctane</i>			76.2 %		52.4-130	6040936	JF	10-Apr-26	8015B	
----------------------------------	--	--	--------	--	----------	---------	----	-----------	-------	--

<i>Surrogate: 1-Chlorooctadecane</i>			68.4 %		39.9-141	6040936	JF	10-Apr-26	8015B	
--------------------------------------	--	--	--------	--	----------	---------	----	-----------	-------	--

Cardinal Laboratories

\*=Accredited Analyte

PLEASE NOTE: Liability and Damages. Cardinal's liability and client's exclusive remedy for any claim arising, whether based in contract or tort, shall be limited to the amount paid by client for analyses. All claims, including those for negligence or any other cause whatsoever shall be deemed waived unless made in writing and received by Cardinal within thirty (30) days after completion of the applicable service. In no event shall Cardinal be liable for incidental or consequential damage including, without limitation, business interruptions, loss of use, or loss of profits incurred by client, its subsidiaries, affiliates or successors arising out of or related to the performance of the services hereunder by Cardinal, regardless of whether such claim is based upon any of the above stated reasons or otherwise. Results relate only to the samples identified above. This report shall not be reproduced except in full with written approval of Cardinal Laboratories.

Celey D. Keene, Lab Director/Quality Manager



PHONE (575) 393-2326 ° 101 E. MARLAND ° HOBBS, NM 88240

**Analytical Results For:**

NTG ENVIRONMENTAL 701 TRADEWINDS BLVD. SUITE C MIDLAND TX, 79706	Project: FOREHAND RANCH 22 STATE #0C Project Number: 2510644 Project Manager: KELLAN SMITH Fax To:	Reported: 13-Apr-26 11:28
--	---	------------------------------

**Inorganic Compounds - Quality Control**

**Cardinal Laboratories**

Analyte	Result	Reporting Limit	Units	Spike Level	Source Result	%REC	%REC Limits	RPD	RPD Limit	Notes
---------	--------	-----------------	-------	-------------	---------------	------	-------------	-----	-----------	-------

**Batch 6040919 - 1:4 DI Water**

<b>Blank (6040919-BLK1)</b>				Prepared & Analyzed: 10-Apr-26						
Chloride	ND	16.0	mg/kg							
<b>LCS (6040919-BS1)</b>				Prepared & Analyzed: 10-Apr-26						
Chloride	448	16.0	mg/kg	400		112	80-120			
<b>LCS Dup (6040919-BSD1)</b>				Prepared & Analyzed: 10-Apr-26						
Chloride	432	16.0	mg/kg	400		108	80-120	3.64	20	

**Batch 6040940 - 1:4 DI Water**

<b>Blank (6040940-BLK1)</b>				Prepared: 09-Apr-26 Analyzed: 10-Apr-26						
Chloride	ND	16.0	mg/kg							
<b>LCS (6040940-BS1)</b>				Prepared: 09-Apr-26 Analyzed: 10-Apr-26						
Chloride	416	16.0	mg/kg	400		104	80-120			
<b>LCS Dup (6040940-BSD1)</b>				Prepared: 09-Apr-26 Analyzed: 10-Apr-26						
Chloride	432	16.0	mg/kg	400		108	80-120	3.77	20	

**Batch 6040941 - 1:4 DI Water**

<b>Blank (6040941-BLK1)</b>				Prepared: 09-Apr-26 Analyzed: 10-Apr-26						
Chloride	ND	16.0	mg/kg							
<b>LCS (6040941-BS1)</b>				Prepared: 09-Apr-26 Analyzed: 10-Apr-26						
Chloride	448	16.0	mg/kg	400		112	80-120			

Cardinal Laboratories

\*=Accredited Analyte

PLEASE NOTE: Liability and Damages. Cardinal's liability and client's exclusive remedy for any claim arising, whether based in contract or tort, shall be limited to the amount paid by client for analyses. All claims, including those for negligence or any other cause whatsoever shall be deemed waived unless made in writing and received by Cardinal within thirty (30) days after completion of the applicable service. In no event shall Cardinal be liable for incidental or consequential damage including, without limitation, business interruptions, loss of use, or loss of profits incurred by client, its subsidiaries, affiliates or successors arising out of or related to the performance of the services hereunder by Cardinal, regardless of whether such claim is based upon any of the above stated reasons or otherwise. Results relate only to the samples identified above. This report shall not be reproduced except in full with written approval of Cardinal Laboratories.

Celey D. Keene, Lab Director/Quality Manager



PHONE (575) 393-2326 ° 101 E. MARLAND ° HOBBS, NM 88240

**Analytical Results For:**

NTG ENVIRONMENTAL 701 TRADEWINDS BLVD. SUITE C MIDLAND TX, 79706	Project: FOREHAND RANCH 22 STATE #0C Project Number: 2510644 Project Manager: KELLAN SMITH Fax To:	Reported: 13-Apr-26 11:28
--	---	------------------------------

**Inorganic Compounds - Quality Control**

**Cardinal Laboratories**

Analyte	Result	Reporting Limit	Units	Spike Level	Source Result	%REC	%REC Limits	RPD	RPD Limit	Notes
---------	--------	-----------------	-------	-------------	---------------	------	-------------	-----	-----------	-------

**Batch 6040941 - 1:4 DI Water**

<b>LCS Dup (6040941-BSD1)</b>		Prepared: 09-Apr-26 Analyzed: 10-Apr-26								
Chloride	448	16.0	mg/kg	400		112	80-120	0.00	20	

**Batch 6040942 - 1:4 DI Water**

<b>Blank (6040942-BLK1)</b>		Prepared & Analyzed: 10-Apr-26								
Chloride	ND	16.0	mg/kg							

<b>LCS (6040942-BS1)</b>		Prepared & Analyzed: 10-Apr-26								
Chloride	432	16.0	mg/kg	400		108	80-120			

<b>LCS Dup (6040942-BSD1)</b>		Prepared & Analyzed: 10-Apr-26								
Chloride	432	16.0	mg/kg	400		108	80-120	0.00	20	

**Batch 6040943 - 1:4 DI Water**

<b>Blank (6040943-BLK1)</b>		Prepared: 09-Apr-26 Analyzed: 10-Apr-26								
Chloride	ND	16.0	mg/kg							

<b>LCS (6040943-BS1)</b>		Prepared: 09-Apr-26 Analyzed: 10-Apr-26								
Chloride	432	16.0	mg/kg	400		108	80-120			

<b>LCS Dup (6040943-BSD1)</b>		Prepared: 09-Apr-26 Analyzed: 10-Apr-26								
Chloride	448	16.0	mg/kg	400		112	80-120	3.64	20	

**Batch 6040944 - 1:4 DI Water**

<b>Blank (6040944-BLK1)</b>		Prepared: 09-Apr-26 Analyzed: 10-Apr-26								
Chloride	ND	16.0	mg/kg							

Cardinal Laboratories

\*=Accredited Analyte

PLEASE NOTE: Liability and Damages. Cardinal's liability and client's exclusive remedy for any claim arising, whether based in contract or tort, shall be limited to the amount paid by client for analyses. All claims, including those for negligence or any other cause whatsoever shall be deemed waived unless made in writing and received by Cardinal within thirty (30) days after completion of the applicable service. In no event shall Cardinal be liable for incidental or consequential damage including, without limitation, business interruptions, loss of use, or loss of profits incurred by client, its subsidiaries, affiliates or successors arising out of or related to the performance of the services hereunder by Cardinal, regardless of whether such claim is based upon any of the above stated reasons or otherwise. Results relate only to the samples identified above. This report shall not be reproduced except in full with written approval of Cardinal Laboratories.

Celey D. Keene, Lab Director/Quality Manager



PHONE (575) 393-2326 ° 101 E. MARLAND ° HOBBS, NM 88240

**Analytical Results For:**

NTG ENVIRONMENTAL 701 TRADEWINDS BLVD. SUITE C MIDLAND TX, 79706	Project: FOREHAND RANCH 22 STATE #0C Project Number: 2510644 Project Manager: KELLAN SMITH Fax To:	Reported: 13-Apr-26 11:28
--	---	------------------------------

**Inorganic Compounds - Quality Control**

**Cardinal Laboratories**

Analyte	Result	Reporting Limit	Units	Spike Level	Source Result	%REC	%REC Limits	RPD	RPD Limit	Notes
---------	--------	-----------------	-------	-------------	---------------	------	-------------	-----	-----------	-------

**Batch 6040944 - 1:4 DI Water**

<b>LCS (6040944-BS1)</b>		Prepared: 09-Apr-26 Analyzed: 10-Apr-26								
Chloride	448	16.0	mg/kg	400		112	80-120			
<b>LCS Dup (6040944-BSD1)</b>		Prepared: 09-Apr-26 Analyzed: 10-Apr-26								
Chloride	432	16.0	mg/kg	400		108	80-120	3.64	20	

Cardinal Laboratories

\*=Accredited Analyte

PLEASE NOTE: Liability and Damages. Cardinal's liability and client's exclusive remedy for any claim arising, whether based in contract or tort, shall be limited to the amount paid by client for analyses. All claims, including those for negligence or any other cause whatsoever shall be deemed waived unless made in writing and received by Cardinal within thirty (30) days after completion of the applicable service. In no event shall Cardinal be liable for incidental or consequential damage including, without limitation, business interruptions, loss of use, or loss of profits incurred by client, its subsidiaries, affiliates or successors arising out of or related to the performance of the services hereunder by Cardinal, regardless of whether such claim is based upon any of the above stated reasons or otherwise. Results relate only to the samples identified above. This report shall not be reproduced except in full with written approval of Cardinal Laboratories.

Celey D. Keene, Lab Director/Quality Manager



PHONE (575) 393-2326 ° 101 E. MARLAND ° HOBBS, NM 88240

**Analytical Results For:**

NTG ENVIRONMENTAL 701 TRADEWINDS BLVD. SUITE C MIDLAND TX, 79706	Project: FOREHAND RANCH 22 STATE #0C Project Number: 2510644 Project Manager: KELLAN SMITH Fax To:	Reported: 13-Apr-26 11:28
--	---	------------------------------

**Volatile Organic Compounds by EPA Method 8021 - Quality Control**

**Cardinal Laboratories**

Analyte	Result	Reporting Limit	Units	Spike Level	Source Result	%REC	%REC Limits	RPD	RPD Limit	Notes
---------	--------	-----------------	-------	-------------	---------------	------	-------------	-----	-----------	-------

**Batch 6040926 - Volatiles**

<b>Blank (6040926-BLK1)</b>		Prepared: 09-Apr-26 Analyzed: 10-Apr-26								
Benzene	ND	0.050	mg/kg							
Toluene	ND	0.050	mg/kg							
Ethylbenzene	ND	0.050	mg/kg							
Total Xylenes	ND	0.150	mg/kg							
Total BTEX	ND	0.300	mg/kg							
Surrogate: 4-Bromofluorobenzene (PID)	0.0519		mg/kg	0.0500		104	70.4-141			

<b>LCS (6040926-BS1)</b>		Prepared: 09-Apr-26 Analyzed: 10-Apr-26								
Benzene	2.06	0.050	mg/kg	2.00		103	71-111			
Toluene	1.89	0.050	mg/kg	2.00		94.4	75-116			
Ethylbenzene	1.79	0.050	mg/kg	2.00		89.7	74.2-119			
m,p-Xylene	3.58	0.100	mg/kg	4.00		89.5	72.5-123			
o-Xylene	1.75	0.050	mg/kg	2.00		87.6	70.5-124			
Total Xylenes	5.33	0.150	mg/kg	6.00		88.8	72.2-123			
Surrogate: 4-Bromofluorobenzene (PID)	0.0478		mg/kg	0.0500		95.6	70.4-141			

<b>LCS Dup (6040926-BSD1)</b>		Prepared: 09-Apr-26 Analyzed: 10-Apr-26								
Benzene	2.00	0.050	mg/kg	2.00		100	71-111	2.69	17.6	
Toluene	1.90	0.050	mg/kg	2.00		94.9	75-116	0.493	14.8	
Ethylbenzene	1.83	0.050	mg/kg	2.00		91.6	74.2-119	2.09	14.2	
m,p-Xylene	3.71	0.100	mg/kg	4.00		92.7	72.5-123	3.53	13.6	
o-Xylene	1.81	0.050	mg/kg	2.00		90.7	70.5-124	3.47	13.7	
Total Xylenes	5.52	0.150	mg/kg	6.00		92.0	72.2-123	3.51	13.3	
Surrogate: 4-Bromofluorobenzene (PID)	0.0491		mg/kg	0.0500		98.3	70.4-141			

**Batch 6040927 - Volatiles**

<b>Blank (6040927-BLK1)</b>		Prepared: 09-Apr-26 Analyzed: 10-Apr-26								
Benzene	ND	0.050	mg/kg							
Toluene	ND	0.050	mg/kg							
Ethylbenzene	ND	0.050	mg/kg							
Total Xylenes	ND	0.150	mg/kg							

Cardinal Laboratories

\*=Accredited Analyte

PLEASE NOTE: Liability and Damages. Cardinal's liability and client's exclusive remedy for any claim arising, whether based in contract or tort, shall be limited to the amount paid by client for analyses. All claims, including those for negligence or any other cause whatsoever shall be deemed waived unless made in writing and received by Cardinal within thirty (30) days after completion of the applicable service. In no event shall Cardinal be liable for incidental or consequential damage including, without limitation, business interruptions, loss of use, or loss of profits incurred by client, its subsidiaries, affiliates or successors arising out of or related to the performance of the services hereunder by Cardinal, regardless of whether such claim is based upon any of the above stated reasons or otherwise. Results relate only to the samples identified above. This report shall not be reproduced except in full with written approval of Cardinal Laboratories.

Celey D. Keene, Lab Director/Quality Manager



PHONE (575) 393-2326 ° 101 E. MARLAND ° HOBBS, NM 88240

**Analytical Results For:**

NTG ENVIRONMENTAL 701 TRADEWINDS BLVD. SUITE C MIDLAND TX, 79706	Project: FOREHAND RANCH 22 STATE #0C Project Number: 2510644 Project Manager: KELLAN SMITH Fax To:	Reported: 13-Apr-26 11:28
--	---	------------------------------

**Volatile Organic Compounds by EPA Method 8021 - Quality Control**

**Cardinal Laboratories**

Analyte	Result	Reporting Limit	Units	Spike Level	Source Result	%REC	%REC Limits	RPD	RPD Limit	Notes
---------	--------	-----------------	-------	-------------	---------------	------	-------------	-----	-----------	-------

**Batch 6040927 - Volatiles**

**Blank (6040927-BLK1)**

Prepared: 09-Apr-26 Analyzed: 10-Apr-26

Total BTEX	ND	0.300	mg/kg							
Surrogate: 4-Bromofluorobenzene (PID)	0.113		mg/kg	0.100		113	70.4-141			

**LCS (6040927-BS1)**

Prepared: 09-Apr-26 Analyzed: 10-Apr-26

Benzene	1.96	0.050	mg/kg	2.00		97.8	71-111			
Toluene	2.05	0.050	mg/kg	2.00		102	75-116			
Ethylbenzene	2.14	0.050	mg/kg	2.00		107	74.2-119			
m,p-Xylene	4.28	0.100	mg/kg	4.00		107	72.5-123			
o-Xylene	2.28	0.050	mg/kg	2.00		114	70.5-124			
Total Xylenes	6.56	0.150	mg/kg	6.00		109	72.2-123			
Surrogate: 4-Bromofluorobenzene (PID)	0.121		mg/kg	0.100		121	70.4-141			

**LCS Dup (6040927-BSD1)**

Prepared: 09-Apr-26 Analyzed: 10-Apr-26

Benzene	1.97	0.050	mg/kg	2.00		98.3	71-111	0.506	17.6	
Toluene	2.05	0.050	mg/kg	2.00		103	75-116	0.165	14.8	
Ethylbenzene	2.10	0.050	mg/kg	2.00		105	74.2-119	1.77	14.2	
m,p-Xylene	4.19	0.100	mg/kg	4.00		105	72.5-123	2.20	13.6	
o-Xylene	2.21	0.050	mg/kg	2.00		110	70.5-124	3.13	13.7	
Total Xylenes	6.39	0.150	mg/kg	6.00		107	72.2-123	2.52	13.3	
Surrogate: 4-Bromofluorobenzene (PID)	0.115		mg/kg	0.100		115	70.4-141			

**Batch 6040929 - Volatiles**

**Blank (6040929-BLK1)**

Prepared: 09-Apr-26 Analyzed: 10-Apr-26

Benzene	ND	0.050	mg/kg							
Toluene	ND	0.050	mg/kg							
Ethylbenzene	ND	0.050	mg/kg							
Total Xylenes	ND	0.150	mg/kg							
Total BTEX	ND	0.300	mg/kg							
Surrogate: 4-Bromofluorobenzene (PID)	ND		mg/kg	0.0500		94.8	70.4-141			

Cardinal Laboratories

\*=Accredited Analyte

PLEASE NOTE: Liability and Damages. Cardinal's liability and client's exclusive remedy for any claim arising, whether based in contract or tort, shall be limited to the amount paid by client for analyses. All claims, including those for negligence or any other cause whatsoever shall be deemed waived unless made in writing and received by Cardinal within thirty (30) days after completion of the applicable service. In no event shall Cardinal be liable for incidental or consequential damage including, without limitation, business interruptions, loss of use, or loss of profits incurred by client, its subsidiaries, affiliates or successors arising out of or related to the performance of the services hereunder by Cardinal, regardless of whether such claim is based upon any of the above stated reasons or otherwise. Results relate only to the samples identified above. This report shall not be reproduced except in full with written approval of Cardinal Laboratories.

Celey D. Keene, Lab Director/Quality Manager



PHONE (575) 393-2326 ° 101 E. MARLAND ° HOBBS, NM 88240

**Analytical Results For:**

NTG ENVIRONMENTAL 701 TRADEWINDS BLVD. SUITE C MIDLAND TX, 79706	Project: FOREHAND RANCH 22 STATE #0C Project Number: 2510644 Project Manager: KELLAN SMITH Fax To:	Reported: 13-Apr-26 11:28
--	---	------------------------------

**Volatile Organic Compounds by EPA Method 8021 - Quality Control**

**Cardinal Laboratories**

Analyte	Result	Reporting Limit	Units	Spike Level	Source Result	%REC	%REC Limits	RPD	RPD Limit	Notes
---------	--------	-----------------	-------	-------------	---------------	------	-------------	-----	-----------	-------

**Batch 6040929 - Volatiles**

**LCS (6040929-BS1)**

Prepared: 09-Apr-26 Analyzed: 10-Apr-26

Benzene	2.06	0.050	mg/kg	2.00		103	71-111			
Toluene	2.01	0.050	mg/kg	2.00		100	75-116			
Ethylbenzene	1.99	0.050	mg/kg	2.00		99.5	74.2-119			
m,p-Xylene	4.06	0.100	mg/kg	4.00		101	72.5-123			
o-Xylene	1.93	0.050	mg/kg	2.00		96.3	70.5-124			
Total Xylenes	5.98	0.150	mg/kg	6.00		99.7	72.2-123			

Surrogate: 4-Bromofluorobenzene (PID)	0.0474		mg/kg	0.0500		94.7	70.4-141			
---------------------------------------	--------	--	-------	--------	--	------	----------	--	--	--

**LCS Dup (6040929-BSD1)**

Prepared: 09-Apr-26 Analyzed: 10-Apr-26

Benzene	2.06	0.050	mg/kg	2.00		103	71-111	0.132	17.6	
Toluene	2.02	0.050	mg/kg	2.00		101	75-116	0.661	14.8	
Ethylbenzene	2.01	0.050	mg/kg	2.00		101	74.2-119	0.991	14.2	
m,p-Xylene	4.09	0.100	mg/kg	4.00		102	72.5-123	0.770	13.6	
o-Xylene	1.94	0.050	mg/kg	2.00		97.2	70.5-124	0.856	13.7	
Total Xylenes	6.03	0.150	mg/kg	6.00		101	72.2-123	0.798	13.3	

Surrogate: 4-Bromofluorobenzene (PID)	0.0467		mg/kg	0.0500		93.5	70.4-141			
---------------------------------------	--------	--	-------	--------	--	------	----------	--	--	--

**Batch 6040931 - Volatiles**

**Blank (6040931-BLK1)**

Prepared: 09-Apr-26 Analyzed: 10-Apr-26

Benzene	ND	0.050	mg/kg							
Toluene	ND	0.050	mg/kg							
Ethylbenzene	ND	0.050	mg/kg							
Total Xylenes	ND	0.150	mg/kg							
Total BTEX	ND	0.300	mg/kg							

Surrogate: 4-Bromofluorobenzene (PID)	ND		mg/kg	0.0500		97.8	70.4-141			
---------------------------------------	----	--	-------	--------	--	------	----------	--	--	--

Cardinal Laboratories

\*=Accredited Analyte

PLEASE NOTE: Liability and Damages. Cardinal's liability and client's exclusive remedy for any claim arising, whether based in contract or tort, shall be limited to the amount paid by client for analyses. All claims, including those for negligence or any other cause whatsoever shall be deemed waived unless made in writing and received by Cardinal within thirty (30) days after completion of the applicable service. In no event shall Cardinal be liable for incidental or consequential damage including, without limitation, business interruptions, loss of use, or loss of profits incurred by client, its subsidiaries, affiliates or successors arising out of or related to the performance of the services hereunder by Cardinal, regardless of whether such claim is based upon any of the above stated reasons or otherwise. Results relate only to the samples identified above. This report shall not be reproduced except in full with written approval of Cardinal Laboratories.

Celey D. Keene, Lab Director/Quality Manager



PHONE (575) 393-2326 ° 101 E. MARLAND ° HOBBS, NM 88240

**Analytical Results For:**

NTG ENVIRONMENTAL 701 TRADEWINDS BLVD. SUITE C MIDLAND TX, 79706	Project: FOREHAND RANCH 22 STATE #0C Project Number: 2510644 Project Manager: KELLAN SMITH Fax To:	Reported: 13-Apr-26 11:28
--	---	------------------------------

**Volatile Organic Compounds by EPA Method 8021 - Quality Control**

**Cardinal Laboratories**

Analyte	Result	Reporting Limit	Units	Spike Level	Source Result	%REC	%REC Limits	RPD	RPD Limit	Notes
---------	--------	-----------------	-------	-------------	---------------	------	-------------	-----	-----------	-------

**Batch 6040931 - Volatiles**

**LCS (6040931-BS1)**

Prepared: 09-Apr-26 Analyzed: 10-Apr-26

Benzene	2.12	0.050	mg/kg	2.00		106	71-111			
Toluene	1.97	0.050	mg/kg	2.00		98.6	75-116			
Ethylbenzene	1.93	0.050	mg/kg	2.00		96.6	74.2-119			
m,p-Xylene	3.74	0.100	mg/kg	4.00		93.6	72.5-123			
o-Xylene	1.89	0.050	mg/kg	2.00		94.6	70.5-124			
Total Xylenes	5.64	0.150	mg/kg	6.00		93.9	72.2-123			

Surrogate: 4-Bromofluorobenzene (PID)	0.0477		mg/kg	0.0500		95.4	70.4-141			
---------------------------------------	--------	--	-------	--------	--	------	----------	--	--	--

**LCS Dup (6040931-BS1)**

Prepared: 09-Apr-26 Analyzed: 10-Apr-26

Benzene	2.15	0.050	mg/kg	2.00		108	71-111	1.37	17.6	
Toluene	2.00	0.050	mg/kg	2.00		100	75-116	1.50	14.8	
Ethylbenzene	1.95	0.050	mg/kg	2.00		97.4	74.2-119	0.810	14.2	
m,p-Xylene	3.78	0.100	mg/kg	4.00		94.6	72.5-123	1.06	13.6	
o-Xylene	1.91	0.050	mg/kg	2.00		95.3	70.5-124	0.753	13.7	
Total Xylenes	5.69	0.150	mg/kg	6.00		94.8	72.2-123	0.958	13.3	

Surrogate: 4-Bromofluorobenzene (PID)	0.0474		mg/kg	0.0500		94.7	70.4-141			
---------------------------------------	--------	--	-------	--------	--	------	----------	--	--	--

**Batch 6040933 - Volatiles**

**Blank (6040933-BLK1)**

Prepared: 09-Apr-26 Analyzed: 10-Apr-26

Benzene	ND	0.050	mg/kg							
Toluene	ND	0.050	mg/kg							
Ethylbenzene	ND	0.050	mg/kg							
Total Xylenes	ND	0.150	mg/kg							
Total BTEX	ND	0.300	mg/kg							

Surrogate: 4-Bromofluorobenzene (PID)	0.101		mg/kg	0.100		101	70.4-141			
---------------------------------------	-------	--	-------	-------	--	-----	----------	--	--	--

Cardinal Laboratories

\*=Accredited Analyte

PLEASE NOTE: Liability and Damages. Cardinal's liability and client's exclusive remedy for any claim arising, whether based in contract or tort, shall be limited to the amount paid by client for analyses. All claims, including those for negligence or any other cause whatsoever shall be deemed waived unless made in writing and received by Cardinal within thirty (30) days after completion of the applicable service. In no event shall Cardinal be liable for incidental or consequential damage including, without limitation, business interruptions, loss of use, or loss of profits incurred by client, its subsidiaries, affiliates or successors arising out of or related to the performance of the services hereunder by Cardinal, regardless of whether such claim is based upon any of the above stated reasons or otherwise. Results relate only to the samples identified above. This report shall not be reproduced except in full with written approval of Cardinal Laboratories.

Celey D. Keene, Lab Director/Quality Manager



PHONE (575) 393-2326 ° 101 E. MARLAND ° HOBBS, NM 88240

**Analytical Results For:**

NTG ENVIRONMENTAL 701 TRADEWINDS BLVD. SUITE C MIDLAND TX, 79706	Project: FOREHAND RANCH 22 STATE #0C Project Number: 2510644 Project Manager: KELLAN SMITH Fax To:	Reported: 13-Apr-26 11:28
--	---	------------------------------

**Volatile Organic Compounds by EPA Method 8021 - Quality Control**

**Cardinal Laboratories**

Analyte	Result	Reporting Limit	Units	Spike Level	Source Result	%REC	%REC Limits	RPD	RPD Limit	Notes
---------	--------	-----------------	-------	-------------	---------------	------	-------------	-----	-----------	-------

**Batch 6040933 - Volatiles**

**LCS (6040933-BS1)**

Prepared: 09-Apr-26 Analyzed: 10-Apr-26

Benzene	2.03	0.050	mg/kg	2.00		101	71-111			
Toluene	2.00	0.050	mg/kg	2.00		99.9	75-116			
Ethylbenzene	2.01	0.050	mg/kg	2.00		100	74.2-119			
m,p-Xylene	3.95	0.100	mg/kg	4.00		98.8	72.5-123			
o-Xylene	2.07	0.050	mg/kg	2.00		104	70.5-124			
Total Xylenes	6.03	0.150	mg/kg	6.00		100	72.2-123			

Surrogate: 4-Bromofluorobenzene (PID)	0.107		mg/kg	0.100		107	70.4-141			
---------------------------------------	-------	--	-------	-------	--	-----	----------	--	--	--

**LCS Dup (6040933-BS1)**

Prepared: 09-Apr-26 Analyzed: 10-Apr-26

Benzene	2.04	0.050	mg/kg	2.00		102	71-111	0.883	17.6	
Toluene	2.00	0.050	mg/kg	2.00		100	75-116	0.220	14.8	
Ethylbenzene	2.05	0.050	mg/kg	2.00		103	74.2-119	2.12	14.2	
m,p-Xylene	4.04	0.100	mg/kg	4.00		101	72.5-123	2.18	13.6	
o-Xylene	2.19	0.050	mg/kg	2.00		109	70.5-124	5.35	13.7	
Total Xylenes	6.23	0.150	mg/kg	6.00		104	72.2-123	3.28	13.3	

Surrogate: 4-Bromofluorobenzene (PID)	0.110		mg/kg	0.100		110	70.4-141			
---------------------------------------	-------	--	-------	-------	--	-----	----------	--	--	--

**Batch 6040935 - Volatiles**

**Blank (6040935-BLK1)**

Prepared: 09-Apr-26 Analyzed: 10-Apr-26

Benzene	ND	0.050	mg/kg							
Toluene	ND	0.050	mg/kg							
Ethylbenzene	ND	0.050	mg/kg							
Total Xylenes	ND	0.150	mg/kg							
Total BTEX	ND	0.300	mg/kg							

Surrogate: 4-Bromofluorobenzene (PID)	ND		mg/kg	0.0500		98.4	70.4-141			
---------------------------------------	----	--	-------	--------	--	------	----------	--	--	--

Cardinal Laboratories

\*=Accredited Analyte

PLEASE NOTE: Liability and Damages. Cardinal's liability and client's exclusive remedy for any claim arising, whether based in contract or tort, shall be limited to the amount paid by client for analyses. All claims, including those for negligence or any other cause whatsoever shall be deemed waived unless made in writing and received by Cardinal within thirty (30) days after completion of the applicable service. In no event shall Cardinal be liable for incidental or consequential damage including, without limitation, business interruptions, loss of use, or loss of profits incurred by client, its subsidiaries, affiliates or successors arising out of or related to the performance of the services hereunder by Cardinal, regardless of whether such claim is based upon any of the above stated reasons or otherwise. Results relate only to the samples identified above. This report shall not be reproduced except in full with written approval of Cardinal Laboratories.

*Celey D. Keene*

Celey D. Keene, Lab Director/Quality Manager



PHONE (575) 393-2326 ° 101 E. MARLAND ° HOBBS, NM 88240

**Analytical Results For:**

NTG ENVIRONMENTAL 701 TRADEWINDS BLVD. SUITE C MIDLAND TX, 79706	Project: FOREHAND RANCH 22 STATE #0C Project Number: 2510644 Project Manager: KELLAN SMITH Fax To:	Reported: 13-Apr-26 11:28
--	---	------------------------------

**Volatile Organic Compounds by EPA Method 8021 - Quality Control**

**Cardinal Laboratories**

Analyte	Result	Reporting Limit	Units	Spike Level	Source Result	%REC	%REC Limits	RPD	RPD Limit	Notes
---------	--------	-----------------	-------	-------------	---------------	------	-------------	-----	-----------	-------

**Batch 6040935 - Volatiles**

**LCS (6040935-BS1)**

Prepared: 09-Apr-26 Analyzed: 10-Apr-26

Benzene	2.13	0.050	mg/kg	2.00		106	71-111			
Toluene	1.90	0.050	mg/kg	2.00		95.0	75-116			
Ethylbenzene	1.77	0.050	mg/kg	2.00		88.6	74.2-119			
m,p-Xylene	3.57	0.100	mg/kg	4.00		89.3	72.5-123			
o-Xylene	1.77	0.050	mg/kg	2.00		88.5	70.5-124			
Total Xylenes	5.34	0.150	mg/kg	6.00		89.0	72.2-123			

Surrogate: 4-Bromofluorobenzene (PID)

0.0455 mg/kg 0.0500 91.0 70.4-141

**LCS Dup (6040935-BSD1)**

Prepared: 09-Apr-26 Analyzed: 10-Apr-26

Benzene	2.13	0.050	mg/kg	2.00		107	71-111	0.224	17.6	
Toluene	1.91	0.050	mg/kg	2.00		95.7	75-116	0.738	14.8	
Ethylbenzene	1.79	0.050	mg/kg	2.00		89.7	74.2-119	1.13	14.2	
m,p-Xylene	3.61	0.100	mg/kg	4.00		90.3	72.5-123	1.04	13.6	
o-Xylene	1.79	0.050	mg/kg	2.00		89.3	70.5-124	0.924	13.7	
Total Xylenes	5.40	0.150	mg/kg	6.00		89.9	72.2-123	1.00	13.3	

Surrogate: 4-Bromofluorobenzene (PID)

0.0470 mg/kg 0.0500 93.9 70.4-141

Cardinal Laboratories

\*=Accredited Analyte

PLEASE NOTE: Liability and Damages. Cardinal's liability and client's exclusive remedy for any claim arising, whether based in contract or tort, shall be limited to the amount paid by client for analyses. All claims, including those for negligence or any other cause whatsoever shall be deemed waived unless made in writing and received by Cardinal within thirty (30) days after completion of the applicable service. In no event shall Cardinal be liable for incidental or consequential damage including, without limitation, business interruptions, loss of use, or loss of profits incurred by client, its subsidiaries, affiliates or successors arising out of or related to the performance of the services hereunder by Cardinal, regardless of whether such claim is based upon any of the above stated reasons or otherwise. Results relate only to the samples identified above. This report shall not be reproduced except in full with written approval of Cardinal Laboratories.

Celey D. Keene, Lab Director/Quality Manager



PHONE (575) 393-2326 ° 101 E. MARLAND ° HOBBS, NM 88240

**Analytical Results For:**

NTG ENVIRONMENTAL 701 TRADEWINDS BLVD. SUITE C MIDLAND TX, 79706	Project: FOREHAND RANCH 22 STATE #0C Project Number: 2510644 Project Manager: KELLAN SMITH Fax To:	Reported: 13-Apr-26 11:28
--	---	------------------------------

**Petroleum Hydrocarbons by GC FID - Quality Control**

**Cardinal Laboratories**

Analyte	Result	Reporting Limit	Units	Spike Level	Source Result	%REC	%REC Limits	RPD	RPD Limit	Notes
---------	--------	-----------------	-------	-------------	---------------	------	-------------	-----	-----------	-------

**Batch 6040928 - General Prep - Organics**

<b>Blank (6040928-BLK1)</b>		Prepared: 09-Apr-26 Analyzed: 10-Apr-26								
GRO C6-C10	ND	10.0	mg/kg							
DRO >C10-C28	ND	10.0	mg/kg							
EXT DRO >C28-C36	ND	10.0	mg/kg							
Surrogate: 1-Chlorooctane	38.1		mg/kg	50.0		76.2	52.4-130			
Surrogate: 1-Chlorooctadecane	38.1		mg/kg	50.0		76.3	39.9-141			

<b>LCS (6040928-BS1)</b>		Prepared: 09-Apr-26 Analyzed: 10-Apr-26								
GRO C6-C10	190	10.0	mg/kg	200		94.9	78.7-123			
DRO >C10-C28	184	10.0	mg/kg	200		91.8	74.8-123			
Total TPH C6-C28	374	10.0	mg/kg	400		93.4	78.6-121			
Surrogate: 1-Chlorooctane	42.2		mg/kg	50.0		84.4	52.4-130			
Surrogate: 1-Chlorooctadecane	43.0		mg/kg	50.0		86.1	39.9-141			

<b>LCS Dup (6040928-BSD1)</b>		Prepared: 09-Apr-26 Analyzed: 10-Apr-26								
GRO C6-C10	183	10.0	mg/kg	200		91.6	78.7-123	3.61	11.3	
DRO >C10-C28	174	10.0	mg/kg	200		86.9	74.8-123	5.56	10.9	
Total TPH C6-C28	357	10.0	mg/kg	400		89.2	78.6-121	4.56	10.5	
Surrogate: 1-Chlorooctane	42.3		mg/kg	50.0		84.6	52.4-130			
Surrogate: 1-Chlorooctadecane	43.1		mg/kg	50.0		86.2	39.9-141			

**Batch 6040930 - General Prep - Organics**

<b>Blank (6040930-BLK1)</b>		Prepared: 09-Apr-26 Analyzed: 10-Apr-26								
GRO C6-C10	ND	10.0	mg/kg							
DRO >C10-C28	ND	10.0	mg/kg							
EXT DRO >C28-C36	ND	10.0	mg/kg							
Surrogate: 1-Chlorooctane	45.8		mg/kg	50.0		91.5	52.4-130			
Surrogate: 1-Chlorooctadecane	45.4		mg/kg	50.0		90.8	39.9-141			

Cardinal Laboratories

\*=Accredited Analyte

PLEASE NOTE: Liability and Damages. Cardinal's liability and client's exclusive remedy for any claim arising, whether based in contract or tort, shall be limited to the amount paid by client for analyses. All claims, including those for negligence or any other cause whatsoever shall be deemed waived unless made in writing and received by Cardinal within thirty (30) days after completion of the applicable service. In no event shall Cardinal be liable for incidental or consequential damage including, without limitation, business interruptions, loss of use, or loss of profits incurred by client, its subsidiaries, affiliates or successors arising out of or related to the performance of the services hereunder by Cardinal, regardless of whether such claim is based upon any of the above stated reasons or otherwise. Results relate only to the samples identified above. This report shall not be reproduced except in full with written approval of Cardinal Laboratories.

Celey D. Keene, Lab Director/Quality Manager



PHONE (575) 393-2326 ° 101 E. MARLAND ° HOBBS, NM 88240

**Analytical Results For:**

NTG ENVIRONMENTAL 701 TRADEWINDS BLVD. SUITE C MIDLAND TX, 79706	Project: FOREHAND RANCH 22 STATE #0C Project Number: 2510644 Project Manager: KELLAN SMITH Fax To:	Reported: 13-Apr-26 11:28
--	---	------------------------------

**Petroleum Hydrocarbons by GC FID - Quality Control**

**Cardinal Laboratories**

Analyte	Result	Reporting Limit	Units	Spike Level	Source Result	%REC	%REC Limits	RPD	RPD Limit	Notes
---------	--------	-----------------	-------	-------------	---------------	------	-------------	-----	-----------	-------

**Batch 6040930 - General Prep - Organics**

<b>LCS (6040930-BS1)</b>		Prepared: 09-Apr-26 Analyzed: 10-Apr-26								
GRO C6-C10	211	10.0	mg/kg	200	106	78.7-123				
DRO >C10-C28	194	10.0	mg/kg	200	97.0	74.8-123				
Total TPH C6-C28	405	10.0	mg/kg	400	101	78.6-121				
Surrogate: 1-Chlorooctane	47.4		mg/kg	50.0	94.8	52.4-130				
Surrogate: 1-Chlorooctadecane	48.0		mg/kg	50.0	96.1	39.9-141				

<b>LCS Dup (6040930-BSD1)</b>		Prepared: 09-Apr-26 Analyzed: 10-Apr-26								
GRO C6-C10	213	10.0	mg/kg	200	106	78.7-123	0.648		11.3	
DRO >C10-C28	197	10.0	mg/kg	200	98.7	74.8-123	1.76		10.9	
Total TPH C6-C28	410	10.0	mg/kg	400	103	78.6-121	1.18		10.5	
Surrogate: 1-Chlorooctane	47.2		mg/kg	50.0	94.4	52.4-130				
Surrogate: 1-Chlorooctadecane	48.2		mg/kg	50.0	96.4	39.9-141				

**Batch 6040932 - General Prep - Organics**

<b>Blank (6040932-BLK1)</b>		Prepared: 09-Apr-26 Analyzed: 10-Apr-26								
GRO C6-C10	ND	10.0	mg/kg							
DRO >C10-C28	ND	10.0	mg/kg							
EXT DRO >C28-C36	ND	10.0	mg/kg							
Surrogate: 1-Chlorooctane	43.9		mg/kg	50.0	87.8	52.4-130				
Surrogate: 1-Chlorooctadecane	40.8		mg/kg	50.0	81.7	39.9-141				

<b>LCS (6040932-BS1)</b>		Prepared: 09-Apr-26 Analyzed: 10-Apr-26								
GRO C6-C10	187	10.0	mg/kg	200	93.7	78.7-123				
DRO >C10-C28	178	10.0	mg/kg	200	89.2	74.8-123				
Total TPH C6-C28	366	10.0	mg/kg	400	91.5	78.6-121				
Surrogate: 1-Chlorooctane	45.7		mg/kg	50.0	91.4	52.4-130				
Surrogate: 1-Chlorooctadecane	43.5		mg/kg	50.0	87.0	39.9-141				

Cardinal Laboratories

\*=Accredited Analyte

PLEASE NOTE: Liability and Damages. Cardinal's liability and client's exclusive remedy for any claim arising, whether based in contract or tort, shall be limited to the amount paid by client for analyses. All claims, including those for negligence or any other cause whatsoever shall be deemed waived unless made in writing and received by Cardinal within thirty (30) days after completion of the applicable service. In no event shall Cardinal be liable for incidental or consequential damage including, without limitation, business interruptions, loss of use, or loss of profits incurred by client, its subsidiaries, affiliates or successors arising out of or related to the performance of the services hereunder by Cardinal, regardless of whether such claim is based upon any of the above stated reasons or otherwise. Results relate only to the samples identified above. This report shall not be reproduced except in full with written approval of Cardinal Laboratories.

Celey D. Keene, Lab Director/Quality Manager



PHONE (575) 393-2326 ° 101 E. MARLAND ° HOBBS, NM 88240

**Analytical Results For:**

NTG ENVIRONMENTAL 701 TRADEWINDS BLVD. SUITE C MIDLAND TX, 79706	Project: FOREHAND RANCH 22 STATE #0C Project Number: 2510644 Project Manager: KELLAN SMITH Fax To:	Reported: 13-Apr-26 11:28
--	---	------------------------------

**Petroleum Hydrocarbons by GC FID - Quality Control**

**Cardinal Laboratories**

Analyte	Result	Reporting Limit	Units	Spike Level	Source Result	%REC	%REC Limits	RPD	RPD Limit	Notes
---------	--------	-----------------	-------	-------------	---------------	------	-------------	-----	-----------	-------

**Batch 6040932 - General Prep - Organics**

<b>LCS Dup (6040932-BSD1)</b>		Prepared: 09-Apr-26 Analyzed: 10-Apr-26								
GRO C6-C10	189	10.0	mg/kg	200		94.6	78.7-123	0.878	11.3	
DRO >C10-C28	187	10.0	mg/kg	200		93.6	74.8-123	4.75	10.9	
Total TPH C6-C28	376	10.0	mg/kg	400		94.1	78.6-121	2.78	10.5	
Surrogate: 1-Chlorooctane	45.3		mg/kg	50.0		90.5	52.4-130			
Surrogate: 1-Chlorooctadecane	43.0		mg/kg	50.0		86.0	39.9-141			

**Batch 6040934 - General Prep - Organics**

<b>Blank (6040934-BLK1)</b>		Prepared: 09-Apr-26 Analyzed: 10-Apr-26								
GRO C6-C10	ND	10.0	mg/kg							
DRO >C10-C28	ND	10.0	mg/kg							
EXT DRO >C28-C36	ND	10.0	mg/kg							
Surrogate: 1-Chlorooctane	47.4		mg/kg	50.0		94.8	52.4-130			
Surrogate: 1-Chlorooctadecane	46.0		mg/kg	50.0		91.9	39.9-141			

<b>LCS (6040934-BS1)</b>		Prepared: 09-Apr-26 Analyzed: 10-Apr-26								
GRO C6-C10	193	10.0	mg/kg	200		96.5	78.7-123			
DRO >C10-C28	197	10.0	mg/kg	200		98.3	74.8-123			
Total TPH C6-C28	390	10.0	mg/kg	400		97.4	78.6-121			
Surrogate: 1-Chlorooctane	47.9		mg/kg	50.0		95.9	52.4-130			
Surrogate: 1-Chlorooctadecane	47.2		mg/kg	50.0		94.5	39.9-141			

<b>LCS Dup (6040934-BSD1)</b>		Prepared: 09-Apr-26 Analyzed: 10-Apr-26								
GRO C6-C10	201	10.0	mg/kg	200		101	78.7-123	4.12	11.3	
DRO >C10-C28	208	10.0	mg/kg	200		104	74.8-123	5.71	10.9	
Total TPH C6-C28	409	10.0	mg/kg	400		102	78.6-121	4.92	10.5	
Surrogate: 1-Chlorooctane	49.9		mg/kg	50.0		99.7	52.4-130			
Surrogate: 1-Chlorooctadecane	49.0		mg/kg	50.0		98.0	39.9-141			

Cardinal Laboratories

\*=Accredited Analyte

PLEASE NOTE: Liability and Damages. Cardinal's liability and client's exclusive remedy for any claim arising, whether based in contract or tort, shall be limited to the amount paid by client for analyses. All claims, including those for negligence or any other cause whatsoever shall be deemed waived unless made in writing and received by Cardinal within thirty (30) days after completion of the applicable service. In no event shall Cardinal be liable for incidental or consequential damage including, without limitation, business interruptions, loss of use, or loss of profits incurred by client, its subsidiaries, affiliates or successors arising out of or related to the performance of the services hereunder by Cardinal, regardless of whether such claim is based upon any of the above stated reasons or otherwise. Results relate only to the samples identified above. This report shall not be reproduced except in full with written approval of Cardinal Laboratories.

Celey D. Keene, Lab Director/Quality Manager



PHONE (575) 393-2326 ° 101 E. MARLAND ° HOBBS, NM 88240

**Analytical Results For:**

NTG ENVIRONMENTAL 701 TRADEWINDS BLVD. SUITE C MIDLAND TX, 79706	Project: FOREHAND RANCH 22 STATE #0C Project Number: 2510644 Project Manager: KELLAN SMITH Fax To:	Reported: 13-Apr-26 11:28
--	---	------------------------------

**Petroleum Hydrocarbons by GC FID - Quality Control**

**Cardinal Laboratories**

Analyte	Result	Reporting Limit	Units	Spike Level	Source Result	%REC	%REC Limits	RPD	RPD Limit	Notes
---------	--------	-----------------	-------	-------------	---------------	------	-------------	-----	-----------	-------

**Batch 6040936 - General Prep - Organics**

<b>Blank (6040936-BLK1)</b>		Prepared: 09-Apr-26 Analyzed: 10-Apr-26								
GRO C6-C10	ND	10.0	mg/kg							
DRO >C10-C28	ND	10.0	mg/kg							
EXT DRO >C28-C36	ND	10.0	mg/kg							
Surrogate: 1-Chlorooctane	48.0		mg/kg	50.0		96.0	52.4-130			
Surrogate: 1-Chlorooctadecane	45.7		mg/kg	50.0		91.4	39.9-141			

<b>LCS (6040936-BS1)</b>		Prepared: 09-Apr-26 Analyzed: 10-Apr-26								
GRO C6-C10	195	10.0	mg/kg	200		97.4	78.7-123			
DRO >C10-C28	205	10.0	mg/kg	200		103	74.8-123			
Total TPH C6-C28	400	10.0	mg/kg	400		100	78.6-121			
Surrogate: 1-Chlorooctane	48.6		mg/kg	50.0		97.2	52.4-130			
Surrogate: 1-Chlorooctadecane	46.4		mg/kg	50.0		92.9	39.9-141			

<b>LCS Dup (6040936-BS1)</b>		Prepared: 09-Apr-26 Analyzed: 10-Apr-26								
GRO C6-C10	195	10.0	mg/kg	200		97.4	78.7-123	0.0149	11.3	
DRO >C10-C28	206	10.0	mg/kg	200		103	74.8-123	0.630	10.9	
Total TPH C6-C28	401	10.0	mg/kg	400		100	78.6-121	0.331	10.5	
Surrogate: 1-Chlorooctane	48.8		mg/kg	50.0		97.7	52.4-130			
Surrogate: 1-Chlorooctadecane	45.8		mg/kg	50.0		91.6	39.9-141			

**Batch 6040939 - General Prep - Organics**

<b>Blank (6040939-BLK1)</b>		Prepared: 09-Apr-26 Analyzed: 10-Apr-26								
GRO C6-C10	ND	10.0	mg/kg							
DRO >C10-C28	ND	10.0	mg/kg							
EXT DRO >C28-C36	ND	10.0	mg/kg							
Surrogate: 1-Chlorooctane	42.9		mg/kg	50.0		85.9	52.4-130			
Surrogate: 1-Chlorooctadecane	41.0		mg/kg	50.0		81.9	39.9-141			

Cardinal Laboratories

\*=Accredited Analyte

PLEASE NOTE: Liability and Damages. Cardinal's liability and client's exclusive remedy for any claim arising, whether based in contract or tort, shall be limited to the amount paid by client for analyses. All claims, including those for negligence or any other cause whatsoever shall be deemed waived unless made in writing and received by Cardinal within thirty (30) days after completion of the applicable service. In no event shall Cardinal be liable for incidental or consequential damage including, without limitation, business interruptions, loss of use, or loss of profits incurred by client, its subsidiaries, affiliates or successors arising out of or related to the performance of the services hereunder by Cardinal, regardless of whether such claim is based upon any of the above stated reasons or otherwise. Results relate only to the samples identified above. This report shall not be reproduced except in full with written approval of Cardinal Laboratories.

Celey D. Keene, Lab Director/Quality Manager



PHONE (575) 393-2326 ° 101 E. MARLAND ° HOBBS, NM 88240

**Analytical Results For:**

NTG ENVIRONMENTAL 701 TRADEWINDS BLVD. SUITE C MIDLAND TX, 79706	Project: FOREHAND RANCH 22 STATE #0C Project Number: 2510644 Project Manager: KELLAN SMITH Fax To:	Reported: 13-Apr-26 11:28
--	---	------------------------------

**Petroleum Hydrocarbons by GC FID - Quality Control**

**Cardinal Laboratories**

Analyte	Result	Reporting Limit	Units	Spike Level	Source Result	%REC	%REC Limits	RPD	RPD Limit	Notes
---------	--------	-----------------	-------	-------------	---------------	------	-------------	-----	-----------	-------

**Batch 6040939 - General Prep - Organics**

<b>LCS (6040939-BS1)</b>		Prepared: 09-Apr-26 Analyzed: 10-Apr-26								
GRO C6-C10	205	10.0	mg/kg	200		103	78.7-123			
DRO >C10-C28	204	10.0	mg/kg	200		102	74.8-123			
Total TPH C6-C28	410	10.0	mg/kg	400		102	78.6-121			
Surrogate: 1-Chlorooctane	47.9		mg/kg	50.0		95.7	52.4-130			
Surrogate: 1-Chlorooctadecane	45.8		mg/kg	50.0		91.6	39.9-141			
<b>LCS Dup (6040939-BSD1)</b>		Prepared: 09-Apr-26 Analyzed: 10-Apr-26								
GRO C6-C10	199	10.0	mg/kg	200		99.4	78.7-123	3.29	11.3	
DRO >C10-C28	200	10.0	mg/kg	200		99.9	74.8-123	2.21	10.9	
Total TPH C6-C28	399	10.0	mg/kg	400		99.7	78.6-121	2.75	10.5	
Surrogate: 1-Chlorooctane	47.3		mg/kg	50.0		94.7	52.4-130			
Surrogate: 1-Chlorooctadecane	45.9		mg/kg	50.0		91.7	39.9-141			

Cardinal Laboratories

\*=Accredited Analyte

PLEASE NOTE: Liability and Damages. Cardinal's liability and client's exclusive remedy for any claim arising, whether based in contract or tort, shall be limited to the amount paid by client for analyses. All claims, including those for negligence or any other cause whatsoever shall be deemed waived unless made in writing and received by Cardinal within thirty (30) days after completion of the applicable service. In no event shall Cardinal be liable for incidental or consequential damage including, without limitation, business interruptions, loss of use, or loss of profits incurred by client, its subsidiaries, affiliates or successors arising out of or related to the performance of the services hereunder by Cardinal, regardless of whether such claim is based upon any of the above stated reasons or otherwise. Results relate only to the samples identified above. This report shall not be reproduced except in full with written approval of Cardinal Laboratories.

Celey D. Keene, Lab Director/Quality Manager



PHONE (575) 393-2326 ° 101 E. MARLAND ° HOBBS, NM 88240

Notes and Definitions

- QR-03 The RPD value for the sample duplicate or MS/MSD was outside of QC acceptance limits due to matrix interference. QC batch accepted based on LCS and/or LCS/D recovery and/or RPD values.
- ND Analyte NOT DETECTED at or above the reporting limit
- RPD Relative Percent Difference
- \*\* Samples not received at proper temperature of 6°C or below.
- \*\*\* Insufficient time to reach temperature.
- Chloride by SM4500Cl-B does not require samples be received at or below 6°C  
Samples reported on an as received basis (wet) unless otherwise noted on report

Cardinal Laboratories

\*=Accredited Analyte

PLEASE NOTE: Liability and Damages. Cardinal's liability and client's exclusive remedy for any claim arising, whether based in contract or tort, shall be limited to the amount paid by client for analyses. All claims, including those for negligence or any other cause whatsoever shall be deemed waived unless made in writing and received by Cardinal within thirty (30) days after completion of the applicable service. In no event shall Cardinal be liable for incidental or consequential damage including, without limitation, business interruptions, loss of use, or loss of profits incurred by client, its subsidiaries, affiliates or successors arising out of or related to the performance of the services hereunder by Cardinal, regardless of whether such claim is based upon any of the above stated reasons or otherwise. Results relate only to the samples identified above. This report shall not be reproduced except in full with written approval of Cardinal Laboratories.

*Celey D. Keene*

Celey D. Keene, Lab Director/Quality Manager



Chain of Custody

Work Order No: 12102034

Page 1 of 13

Page 120 of 129

Project Manager: Kellan Smith  
 Company Name: NTG Environmental  
 Address: 13212 N MacArthur Blvd  
 City, State ZIP: Oklahoma City, OK 73142  
 Phone: (580) 682-1889  
 Email: ksmith@ntglobal.com

Bill to: (if different)  
 Company Name:  
 Address:  
 City, State ZIP:  
 Program: USTR/PST  PRP  Brownfields  RRC  Superfund   
 State of Project:  
 Reporting Level: Level II  Level III  PST/UST  RRP  Level IV   
 Deliverables: EDD  ADAPT  Other:

Project Name: ForeHand Ranch 22 State #008H  
 Project Number: 2510644  
 Project Location: Eddy Co. NM  
 Sampler's Name: Nick Moisa  
 PO #: **SAMPLE RECEIPT**  
 Received Intact: Yes  No   
 Cooler Custody Seals: Yes  No   
 Sample Custody Seals: Yes  No   
 Total Containers: 124  
 Turn Around:  Routine  Rush  
 Due Date: 48hrs  
 TAT starts the day received by the lab, if received by 4:30pm  
 Temp Blank: Yes  No   
 Thermometer ID: 140  
 Correction Factor: 0.12  
 Temperature Reading: -2.8  
 Corrected Temperature: -2.7  
 Wet Ice: Yes  No   
 Parameters: BTEX 8021B, TPH 8015M (GRO + DRO + MRO), Chloride 4500  
 Preservative Codes: None: NO, MeOH: Me, HCL: HC, HNO<sub>3</sub>: HN, H<sub>2</sub>SO<sub>4</sub>: H<sub>2</sub>, H<sub>3</sub>PO<sub>4</sub>: HP, NaHSO<sub>4</sub>: NABIS, Na<sub>2</sub>S<sub>2</sub>O<sub>5</sub>: NaSO<sub>3</sub>, Zn Acetate+NaOH: Zn, NaOH+Ascorbic Acid: SAPC

Sample Identification	Depth (ft bgs)	Date	Time	Soil	Water	Grab/Comp	# of Cont	ANALYSIS REQUEST	Sample Comments
CS-33	5ft	4/8/2026		X		Comp	1	X	19
CS-34	5ft	4/8/2026		X		Comp	1	X	3
CS-35	5ft	4/8/2026		X		Comp	1	X	3
CS-36	10ft	4/8/2026		X		Comp	1	X	4
CS-37	10ft	4/8/2026		X		Comp	1	X	4
CS-38	10ft	4/8/2026		X		Comp	1	X	5
CS-39	10ft	4/8/2026		X		Comp	1	X	7
CS-40	5ft	4/8/2026		X		Comp	1	X	8
CS-41	5ft	4/8/2026		X		Comp	1	X	8
CS-42	5ft	4/8/2026		X		Comp	1	X	10

NO LABELS

Additional Comments:  
 Notice: Signature of this document and relinquishment of samples constitutes a valid purchase order from client company to Xenco, its affiliates and subcontractors. It assigns standard terms and conditions of service. Xenco will be liable only for the cost of samples and shall not assume any responsibility for any losses or expenses incurred by the client if such losses are due to circumstances beyond the control of Xenco. A minimum charge of \$85.00 will be applied to each project and a charge of \$5 for each sample submitted to Xenco, but not analyzed. These terms will be enforced unless previously negotiated.

Relinquished by: (Signature)	Received by: (Signature)	Date/Time	Relinquished by: (Signature)	Received by: (Signature)	Date/Time
Nick Moisa	<i>[Signature]</i>	4/9/20 1441			



Chain of Custody

Work Order No: H202034

Page 2 of 13

Project Manager: Kellian Smith  
 Company Name: NTG Environmental  
 Address: 13212 N MacArthur Blvd  
 City, State ZIP: Oklahoma City, OK 73142  
 Phone: (580) 682-1889  
 Email: ksmith@ntglobal.com

Bill to: (if different)  
 Company Name:  
 Address:  
 City, State ZIP:

Work Order Comments  
 Program: UST/PST  PRP  Brownfields  RRC  Jurfund  
 State of Project:  
 Reporting Level II  Level III  PST/UST  RRP  Level IV   
 Deliverables: EDD  ADAPT  Other:

Project Name: Forehand Ranch 22 State #008H  
 Project Number: 2510644  
 Project Location: Eddy Co, NM  
 Sampler's Name: Nick Moisa  
 PO #: **SAMPLE RECEIPT**

Temp Blank: Yes  No   
 Received Intact: Yes  No   
 Cooler Custody Seals: Yes  No   
 Sample Custody Seals: Yes  No   
 Total Containers: 124

Turn Around:  Routine  Rush  
 Due Date: 48hrs  
 TAT starts the day received by the lab, if received by 4:30pm

Thermometer ID: 140  
 Correction Factor: -0.8  
 Temperature Reading: -2.8  
 Corrected Temperature: -2.7

Wet Ice: Yes  No

Sample Identification	Depth (ft bgs)	Date	Time	Soil	Water	Grab/Comp	# of Cont	ANALYSIS REQUEST				Preservative Codes
								BTEX 8021B	TPH 8015M (GRO + DRO + MRO)	Chloride 4500		
CS-43	10ft	4/8/2026		X		Comp	1	X	X	X		1
CS-44	10ft	4/8/2026		X		Comp	1	X	X	X		1
CS-45	10ft	4/8/2026		X		Comp	1	X	X	X		1
CS-46	10ft	4/8/2026		X		Comp	1	X	X	X		1
CS-47	5ft	4/8/2026		X		Comp	1	X	X	X		1
CS-48	5ft	4/8/2026		X		Comp	1	X	X	X		1
CS-49	5ft	4/8/2026		X		Comp	1	X	X	X		1
CS-50	10ft	4/8/2026		X		Comp	1	X	X	X		1
CS-51	10ft	4/8/2026		X		Comp	1	X	X	X		1
CS-52	10ft	4/8/2026		X		Comp	1	X	X	X		1

Additional Comments:

NO labels

Note: Signature of this document and relinquishment of samples constitutes a valid purchase order from client company to Xenco, its affiliates and subcontractors. It assigns standard terms and conditions of service. Xenco will be liable only for the cost of samples and shall not assume any responsibility for any losses or expenses incurred by the client if such losses are due to circumstances beyond the control of Xenco. A minimum charge of \$85.00 will be applied to each project and a charge of \$5 for each sample submitted to Xenco, but not analyzed. These terms will be enforced unless previously negotiated.

Relinquished by: (Signature)	Received by: (Signature)	Date/Time	Relinquished by: (Signature)	Received by: (Signature)	Date/Time
Nick Moisa	<u>Nick Moisa</u>	4/8/2026 1441			



Chain of Custody

Work Order No: 14102034

Page 3 of 13

Project Manager:	Kellan Smith	Bill to: (if different)	
Company Name:	NTG Environmental	Company Name:	
Address:	13212 N MacArthur Blvd	Address:	
City, State ZIP:	Oklahoma City, OK 73142	City, State ZIP:	
Phone:	(580) 682-1889	Email:	ksmith@ntglobal.com

Work Order Comments	
Program: UST/PST	<input type="checkbox"/> PRR <input type="checkbox"/> Brownfields <input type="checkbox"/> RRC <input type="checkbox"/> upertund
State of Project:	
Reporting: Level II	<input type="checkbox"/> Level III <input type="checkbox"/> PST/UST <input type="checkbox"/> RRP <input type="checkbox"/> Level IV <input type="checkbox"/>
Deliverables: EDD	<input type="checkbox"/> ADAPT <input type="checkbox"/> Other:

Project Name:	Forehand Ranch 22 State #008H	Turn Around	<input type="checkbox"/> Routine <input checked="" type="checkbox"/> Rush	Due Date:	48hrs
Project Number:	2510644				
Project Location:	Eddy Co., NM				
Sampler's Name:	Nick Moisa				
PO #:		TAT starts the day received by the lab. If received by 4:30pm			

Sample Identification	Depth (ft bgs)	Date	Time	Soil	Water	Grab/Comp	# of Cont	ANALYSIS REQUEST				Preservative Codes	
								BTEX 8021B	TPH 8015M ( GRO + DRO + MRO)	Chloride 4500			
CS-53	10ft	4/8/2026		X		Comp	1	X	X	X		None: NO	DI Water: H <sub>2</sub> O
CS-54	5ft	4/8/2026		X		Comp	1	X	X	X		Cool: Cool	MeOH: Me
CS-55	5ft	4/8/2026		X		Comp	1	X	X	X		HCL: HC	HNO <sub>3</sub> : HN
CS-56	5ft	4/8/2026		X		Comp	1	X	X	X		H <sub>2</sub> SO <sub>4</sub> : H <sub>2</sub>	NaOH: Na
CS-57	10ft	4/8/2026		X		Comp	1	X	X	X		H <sub>3</sub> PO <sub>4</sub> : HP	
CS-58	10ft	4/8/2026		X		Comp	1	X	X	X		NaHSO <sub>4</sub> : NABIS	
CS-59	10ft	4/8/2026		X		Comp	1	X	X	X		Na <sub>2</sub> S <sub>2</sub> O <sub>3</sub> : NaSO <sub>3</sub>	
CS-60	10ft	4/8/2026		X		Comp	1	X	X	X		Zn Acetate+NaOH: Zn	
CS-61	7ft	4/8/2026		X		Comp	1	X	X	X		NaOH+Ascorbic Acid: SAPC	
CS-62	7ft	4/8/2026		X		Comp	1	X	X	X			

Additional Comments:

NO labels

Notice: Signature of this document and relinquishment of samples constitutes a valid purchase order from client company to Xenco. Its affiliates and subcontractors. It assigns standard terms and conditions of service. Xenco will be liable only for the cost of samples and shall not assume any responsibility for any losses or expenses incurred by the client if such losses are due to circumstances beyond the control of Xenco. A minimum charge of \$95.00 will be applied to each project and a charge of \$5 for each sample submitted to Xenco, but not analyzed. These terms will be enforced unless previously negotiated.

Relinquished by: (Signature)	Received by: (Signature)	Date/Time	Relinquished by: (Signature)	Received by: (Signature)	Date/Time
Nick Moisa	<u>[Signature]</u>	4/8/2026 1441			



Chain of Custody

Work Order No: H&U2034

Page 4 of 13

Project Manager: Kellan Smith  
 Company Name: NTG Environmental  
 Address: 13212 N MacArthur Blvd  
 City, State ZIP: Oklahoma City, OK 73142  
 Phone: (580) 682-1889  
 Email: [ksmith@ntglobal.com](mailto:ksmith@ntglobal.com)

Bill to: (if different)  
 Company Name:  
 Address:  
 City, State ZIP:

**Work Order Comments**  
 Program:  UST/PST  PRP  Brownfields  RRC  Superfund  
 State of Project:  
 Reporting Level:  Level II  Level III  PST/UST  TRRP  Level IV  
 Deliverables:  EDD  ADAPT  Other:

Project Name: Forhand Ranch 22 State #008H  
 Project Number: 2510644  
 Project Location: Eddy Co, NM  
 Sampler's Name: Nick Moisa  
 PO #: **SAMPLE RECEIPT**

Temp Blank: Yes  No   
 Received Intact: Yes  No   
 Cooler Custody Seals: Yes  No   
 Sample Custody Seals: Yes  No   
 Total Containers: 124

Turn Around:  Routine  Rush  
 Due Date: 48hrs  
 TAT starts the day received by the lab, if received by 4:30pm

Wet Ice: Yes  No   
 Thermometer ID: 140  
 Correction Factor: 0.1  
 Temperature Reading: 2.8  
 Corrected Temperature: -2.7

Sample Identification	Depth (ft bgs)	Date	Time	Soil	Water	Grab/Comp	# of Cont	ANALYSIS REQUEST				Preservative Codes
								BTEX 8021B	TPH 8015M ( GRO + DRO + MRO)	Chloride 4500		
CS-63	7ft	4/8/2026		X		Comp	1	X	X	X		31
CS-64	12ft	4/8/2026		X		Comp	1	X	X	X		32
CS-65	12ft	4/8/2026		X		Comp	1	X	X	X		33
CS-66	12ft	4/8/2026		X		Comp	1	X	X	X		34
CS-67	7ft	4/8/2026		X		Comp	1	X	X	X		35
CS-68	7ft	4/8/2026		X		Comp	1	X	X	X		36
CS-69	7ft	4/8/2026		X		Comp	1	X	X	X		37
CS-70	12ft	4/8/2026		X		Comp	1	X	X	X		38
CS-71	12ft	4/8/2026		X		Comp	1	X	X	X		39
CS-72	12ft	4/8/2026		X		Comp	1	X	X	X		40

Additional Comments:

**NO labels**

Notice: Signature of this document and relinquishment of samples constitutes a valid purchase order from client company to Xenco, its affiliates and subcontractors. It assigns standard terms and conditions of service. Xenco will be liable only for the cost of samples and shall not assume any responsibility for any losses or expenses incurred by the client if such losses are due to circumstances beyond the control of Xenco. A minimum charge of \$85.00 will be applied to each project and a charge of \$5 for each sample submitted to Xenco, but not analyzed. These terms will be enforced unless previously negotiated.

Relinquished by: (Signature)	Received by: (Signature)	Date/Time	Relinquished by: (Signature)	Received by: (Signature)	Date/Time
Nick Moisa	<i>skadriqunq</i>	4/8/2026 14:41			



Chain of Custody

Work Order No: HAU2034

Page 5 of 13

Project Manager: Kellan Smith  
 Company Name: NTG Environmental  
 Address: 13212 N MacArthur Blvd  
 City, State ZIP: Oklahoma City, OK 73142  
 Phone: (580) 682-1889  
 Email: ksmith@ntglobal.com

Bill to: (if different)  
 Company Name:  
 Address:  
 City, State ZIP:

Work Order Comments  
 Program: UST/PST  PRP  Brownfields  RRC  Superfund  
 State of Project:  
 Reporting: Level II  Level III  PST/UST  TRRP  Level IV   
 Deliverables: EDD  ADAPT  Other:

Project Name: Forehand Ranch 22 State #008H  
 Project Number: 2510644  
 Project Location: Eddy Co, NM  
 Sampler's Name: Nick Moisa  
 PO #: **SAMPLE RECEIPT**

Temp Blank: Yes  No   
 Received In tact: Yes  No   
 Cooler Custody Seals: Yes  No   
 Sample Custody Seals: Yes  No  N/A  
 Total Containers: 124

Turn Around:  Routine  Rush  
 Due Date: 48hrs  
 TAT starts the day received by the lab, if received by 4:30pm

Thermometer ID: 140  
 Correction Factor: 10.1  
 Temperature Reading: -2.8  
 Corrected Temperature: -2.7

Wet Ice: Yes  No

Sample Identification	Depth (ft bgs)	Date	Time	Soil	Water	Grab/Comp	# of Cont	ANALYSIS REQUEST				Preservative Codes
								BTEX 8021B	TPH 8015M (GRO + DRO + MRO)	Chloride 4500	HOLD	
CS-73	7ft	4/8/2026		X		Comp	1	X	X	X		41
CS-74	7ft	4/8/2026		X		Comp	1	X	X	X		42
CS-75	7ft	4/8/2026		X		Comp	1	X	X	X		43
CS-76	12ft	4/8/2026		X		Comp	1	X	X	X		44
CS-77	12ft	4/8/2026		X		Comp	1	X	X	X		45
CS-78	12ft	4/8/2026		X		Comp	1	X	X	X		46
CS-79	12ft	4/8/2026		X		Comp	1	X	X	X		47
CS-80	7ft	4/8/2026		X		Comp	1	X	X	X		48
CS-81	7ft	4/8/2026		X		Comp	1	X	X	X		49
CS-82	7ft	4/8/2026		X		Comp	1	X	X	X		50

NO LABELS

Note: Signature of this document and relinquishment of samples constitutes a valid purchase order from client company to Xenco, its affiliates and subcontractors. It assigns standard terms and conditions of service. Xenco will be liable only for the cost of samples and shall not assume any responsibility for any losses or expenses incurred by the client if such losses are due to circumstances beyond the control of Xenco. A minimum charge of \$95.00 will be applied to each project and a charge of \$5 for each sample submitted to Xenco, but not analyzed. These terms will be enforced unless previously negotiated.

Relinquished by: (Signature) Stadioner Received by: (Signature) \_\_\_\_\_ Date/Time 4/9/2014

Relinquished by: (Signature) \_\_\_\_\_ Received by: (Signature) \_\_\_\_\_ Date/Time \_\_\_\_\_



Chain of Custody

Work Order No: 18102034

Project Manager: Kellan Smith  
 Company Name: NTG Environmental  
 Address: 13212 N MacArthur Blvd  
 City, State ZIP: Oklahoma City, OK 73142  
 Phone: (580) 682-1889  
 Email: [ksmith@ntglocal.com](mailto:ksmith@ntglocal.com)

Bill To: (if different)  
 Company Name:  
 Address:  
 City, State ZIP:

Program:  UST/PST  PRP  Brownfields  RRC  Superfund  
 State of Project:  
 Reporting Level:  Level II  Level III  PST/UST  RRP  Level IV   
 Deliverables:  EDD  ADAPT  Other:

Project Name: Forehand Ranch 22 State #008H  
 Project Number: 2510644  
 Project Location: Eddy Co, NM  
 Sampler's Name: Nick Moisa  
 PO #: **SAMPLE RECEIPT**

Temp Blank: Yes  No   
 Received Infract: Yes  No   
 Cooler Custody Seals: Yes  No   
 Sample Custody Seals: Yes  No   
 Total Containers: 124

Turn Around:  Routine  Rush  
 Due Date: 48hrs  
 TAT starts the day received by the lab, if received by 4:30pm

Wet Ice: Yes  No   
 Thermometer ID: 140  
 Correction Factor: 10.1%  
 Temperature Reading: -2.8%  
 Corrected Temperature: -2.7%

Sample Identification	Depth (ft bgs)	Date	Time	Soil	Water	Grab/Comp	# of Cont	Parameters				Sample Comments
								BTEX 8021B	TPH 8015M (GRO + DRO + MRO)	Chloride 4500	HOLD	
CS-83	12ft	4/8/2026		X		Comp	1	X	X	X		51
CS-84	12ft	4/8/2026		X		Comp	1	X	X	X		52
CS-85	12ft	4/8/2026		X		Comp	1	X	X	X		53
CS-86	12ft	4/8/2026		X		Comp	1	X	X	X		54
CS-87	3ft	4/8/2026		X		Comp	1	X	X	X		55
CS-88	3ft	4/8/2026		X		Comp	1	X	X	X		56
CS-89	3ft	4/8/2026		X		Comp	1	X	X	X		57
CS-90	10ft	4/8/2026		X		Comp	1	X	X	X		58
CS-91	10ft	4/8/2026		X		Comp	1	X	X	X		59
CS-92	10ft	4/8/2026		X		Comp	1	X	X	X		60

Additional Comments:

**NO LABELS**

Notice: Signature of this document and relinquishment of samples constitutes a valid purchase order from client company to Xenco, its affiliates and subcontractors. It assigns standard terms and conditions of service. Xenco will be liable only for the cost of samples and shall not assume any responsibility for any losses or expenses incurred by the client if such losses are due to circumstances beyond the control of Xenco. A minimum charge of \$85.00 will be applied to each project and a charge of \$5 for each sample submitted to Xenco, but not analyzed. These terms will be enforced unless previously negotiated.

Relinquished by: (Signature) Spadeigning Received by: (Signature) \_\_\_\_\_ Date/Time 4/8/2026 1441

Relinquished by: (Signature) \_\_\_\_\_ Received by: (Signature) \_\_\_\_\_ Date/Time \_\_\_\_\_



Chain of Custody

Work Order No: HA02034

Page 7 of 13

Project Manager:	Kellian Smith	Bill to: (if different)	
Company Name:	NTG Environmental	Company Name:	
Address:	13212 N MacArthur Blvd	Address:	
City, State ZIP:	Oklahoma City, OK 73142	City, State ZIP:	
Phone:	(580) 682-1889	Email:	ksmith@ntglobal.com

Work Order Comments	
Program: UST/PST <input type="checkbox"/> PRR <input type="checkbox"/> Brownfields <input type="checkbox"/> RRC <input type="checkbox"/> Superfund <input type="checkbox"/>	State of Project:
Reporting: Level II <input type="checkbox"/> Level III <input type="checkbox"/> PST/UST <input type="checkbox"/> RRP <input type="checkbox"/> Level IV <input type="checkbox"/>	Deliverables: EDD <input type="checkbox"/> ADAPT <input type="checkbox"/> Other:

Sample Identification	Depth (ft bgs)	Date	Time	Soil	Water	Grab/Comp	# of Cont	ANALYSIS REQUEST				Preservative Codes	
								BTEX 8021B	TPH 8015M (GRO + DRO + MRO)	Chloride 4500			
CS-93	3ft	4/8/2026		X		Comp	1	X	X	X		None: NO	DI Water: H <sub>2</sub> O
CS-94	3ft	4/8/2026		X		Comp	1	X	X	X		Cool: Cool	MeOH: Me
CS-95	3ft	4/8/2026		X		Comp	1	X	X	X		HCL: HC	HNO <sub>3</sub> : HN
CS-96	10ft	4/8/2026		X		Comp	1	X	X	X		H <sub>2</sub> SO <sub>4</sub> : H <sub>2</sub>	NaOH: Na
CS-97	10ft	4/8/2026		X		Comp	1	X	X	X		H <sub>3</sub> PO <sub>4</sub> : HP	
CS-98	10ft	4/8/2026		X		Comp	1	X	X	X		NaHSO <sub>4</sub> : NABIS	
CS-99	3ft	4/8/2026		X		Comp	1	X	X	X		Na <sub>2</sub> S <sub>2</sub> O <sub>5</sub> : NaSO <sub>3</sub>	
CS-100	3ft	4/8/2026		X		Comp	1	X	X	X		Zn Acetate+NaOH: Zn	
CS-101	3ft	4/8/2026		X		Comp	1	X	X	X		NaOH+Ascorbic Acid: SAPP	
CS-102	10ft	4/8/2026		X		Comp	1	X	X	X			

Additional Comments:

*No labels*

Notice: Signature of this document and relinquishment of samples constitutes a valid purchase order from client company to Xenco, its affiliates and subcontractors. It assigns standard terms and conditions of service. Xenco will be liable only for the cost of samples and shall not assume any responsibility for any losses or expenses incurred by the client if such losses are due to circumstances beyond the control of Xenco. A minimum charge of \$85.00 will be applied to each project and a charge of \$5 for each sample submitted to Xenco, but not analyzed. These terms will be enforced unless previously negotiated.

Relinquished by: (Signature)	Received by: (Signature)	Date/Time	Relinquished by: (Signature)	Received by: (Signature)	Date/Time
Nick Moisa	<i>Nick Moisa</i>	4/8/2026 14:41			

Revised Date 06/07/2020 Rev. 2020.1



Chain of Custody

Work Order No: HA2034

Page 8 of 13

Page 127 of 129

Project Manager: Kellan Smith  
 Company Name: NTG Environmental  
 Address: 13212 N MacArthur Blvd  
 City, State ZIP: Oklahoma City, OK 73142  
 Phone: (580) 682-1889  
 Email: [ksmith@ntglobal.com](mailto:ksmith@ntglobal.com)

Bill to: (if different)  
 Company Name:  
 Address:  
 City, State ZIP:

Program:  UST/PST  PRP  Brownfields  RRC  Superfund  
 State of Project:  
 Reporting: Level II  Level III  PST/UST  RRP  Level IV   
 Deliverables: EDD  ADAPT  Other:

Sample Identification	Depth (ft bgs)	Date	Time	Soil	Water	Grab/Comp	# of Cont	ANALYSIS REQUEST			Preservative Codes
								BTEX 8021B	TPH 8015M ( GRO + DRO + MRO )	Chloride 4500	
CS-103	10ft	4/8/2026		X		Comp	1	X	X	X	
CS-104	10ft	4/8/2026		X		Comp	1	X	X	X	
CS-105	6ft	4/8/2026		X		Comp	1	X	X	X	
CS-106	6ft	4/8/2026		X		Comp	1	X	X	X	
CS-107	6ft	4/8/2026		X		Comp	1	X	X	X	
CS-108	6ft	4/8/2026		X		Comp	1	X	X	X	
CS-109	6ft	4/8/2026		X		Comp	1	X	X	X	
CS-110	6ft	4/8/2026		X		Comp	1	X	X	X	
CS-111	6ft	4/8/2026		X		Comp	1	X	X	X	
CS-112	6ft	4/8/2026		X		Comp	1	X	X	X	

Additional Comments:

*NO LABELS*

Notice: Signature of this document and relinquishment of samples constitutes a valid purchase order from client company to Xenco. Its affiliates and subcontractors. It assigns standard terms and conditions of service. Xenco will be liable only for the cost of samples and shall not assume any responsibility for any losses or expenses incurred by the client if such losses are due to circumstances beyond the control of Xenco. A minimum charge of \$95.00 will be applied to each project and a charge of \$5 for each sample submitted to Xenco, but not analyzed. These terms will be enforced unless previously negotiated.

Relinquished by: (Signature)	Received by: (Signature)	Date/Time	Relinquished by: (Signature)	Received by: (Signature)	Date/Time
Nick Moisa	<i>Strawinsky</i>	4-9-2026 1441			
3					
5					



Chain of Custody

Work Order No: 181023034

Page 9 of 13

Page 128 of 129

Project Manager: Kellan Smith  
 Company Name: NTG Environmental  
 Address: 13212 N MacArthur Blvd  
 City, State ZIP: Oklahoma City, OK 73142  
 Phone: (580) 682-1889  
 Email: [ksmith@ntglobal.com](mailto:ksmith@ntglobal.com)

Bill to: (if different)  
 Company Name:  
 Address:  
 City, State ZIP:

Program: UST/PST  PRP  Brownfields  RRC  Upertund   
 State of Project:  
 Reporting Level: Level II  Level III  PST/UST  TRRP  Level IV   
 Deliverables: EDD  ADAPT  Other:

Project Name: Forehand Ranch 22 State #008H  
 Project Number: 2510644  
 Project Location: Eddy Co, NM  
 Sampler's Name: Nick Moisa  
 PO #:                     

Turn Around:  Routine  Rush  
 Due Date: 48hrs  
 TAT starts the day received by the lab, if received by 4:30pm

Received Intact:  Yes  No  
 Cooler Custody Seals:  Yes  No  
 Sample Custody Seals:  Yes  No  
 Total Containers: 124

Temp Blank:  Yes  No  
 Thermometer ID: 140  
 Correction Factor: 10.1  
 Temperature Reading: 2.8  
 Corrected Temperature: 2.7

Wet Ice:  Yes  No

Parameters: BTEX 8021B, TPH 8015M (GRO + DRO + MRO), Chloride 4500

Preservative Codes: None: NO, DI Water: H<sub>2</sub>O, Cool: Cool, MeOH: Me, HCL: HC, HNO<sub>3</sub>: HN, H<sub>2</sub>SO<sub>4</sub>: H<sub>2</sub>, NaOH: Na, H<sub>3</sub>PO<sub>4</sub>: HP, NaHSO<sub>4</sub>: NABIS, Na<sub>2</sub>S<sub>2</sub>O<sub>3</sub>: NaSO<sub>3</sub>, Zn Acetate+NaOH: Zn, NaOH+Ascorbic Acid: SAPC

Sample Identification	Depth (ft bgs)	Date	Time	Soil	Water	Grab/Comp	# of Cont	ANALYSIS REQUEST	Preservative Codes	Sample Comments
CS-113	6ft	4/8/2026		X		Comp	1			81
CS-114	6ft	4/8/2026		X		Comp	1			82
CS-115	6ft	4/8/2026		X		Comp	1			83
CS-116	6ft	4/8/2026		X		Comp	1			84
CS-117	6ft	4/8/2026		X		Comp	1			85
CS-118	6ft	4/8/2026		X		Comp	1			816
CS-119	6ft	4/8/2026		X		Comp	1			817
CS-120	10ft	4/8/2026		X		Comp	1			818
CS-121	10ft	4/8/2026		X		Comp	1			819
CS-122	10ft	4/8/2026		X		Comp	1			90

Additional Comments:

NO labels

Notice: Signature of this document and relinquishment of samples constitutes a valid purchase order from client company to Xenco, its affiliates and subcontractors. It assigns standard terms and conditions of service. Xenco will be liable only for the cost of samples and shall not assume any responsibility for any losses or expenses incurred by the client if such losses are due to circumstances beyond the control of Xenco. A minimum charge of \$85.00 will be applied to each project and a charge of \$3 for each sample submitted to Xenco, but not analyzed. These terms will be enforced unless previously negotiated.

Relinquished by: (Signature)	Received by: (Signature)	Date/Time	Relinquished by: (Signature)	Received by: (Signature)	Date/Time
Nick Moisa	<u>Stodiek</u>	<u>4-9-26 1441</u>			



Chain of Custody

Work Order No: HA02034

Page 10 of 13

Project Manager: Kellian Smith  
 Company Name: NTG Environmental  
 Address: 13212 N MacArthur Blvd  
 City, State ZIP: Oklahoma City, OK 73142  
 Phone: (580) 682-1889  
 Email: [ksmith@ntglobal.com](mailto:ksmith@ntglobal.com)

Bill to: (if different)  
 Company Name:  
 Address:  
 City, State ZIP:

Program: UST/PST  PRP  Brownfields  RRC  Superfund   
 State of Project:  
 Reporting: Level II  Level III  PST/UST  TRRP  Level IV   
 Deliverables: EDD  ADAPT  Other:

Project Name: Forehand Ranch 22 State #008H  
 Project Number: 2510644  
 Project Location: Eddy Co. NM  
 Sampler's Name: Nick Moisa  
 PO #: **SAMPLE RECEIPT**

Temp Blank: Yes  No   
 Received Intact: Yes  No   
 Cooler Custody Seals: Yes  No   
 Sample Custody Seals: Yes  No   
 Total Containers: 124

Turn Around:  Routine  Rush  
 Due Date: 48hrs  
 TAT starts the day received by the lab, if received by 4:30pm

Well Ice: Yes  No   
 Thermometer ID: 140  
 Correction Factor: 10.1  
 Temperature Reading: 2.8  
 Corrected Temperature: -2.7

Sample Identification	Depth (ft bgs)	Date	Time	Soil	Water	Grab/Comp	# of Cont	Parameters	Preservative Codes	Sample Comments
CS-123	10ft	4/8/2026		X		Comp	1	BTEX 8021B	None: NO	DI Water: H <sub>2</sub> O
CS-124	10ft	4/8/2026		X		Comp	1	TPH 8015M ( GRO + DRO + MRO)	Cool: Cool	MeOH: Me
CS-125	10ft	4/8/2026		X		Comp	1	Chloride 4500	HCL: HC	HNO <sub>3</sub> : HN
CS-126	10ft	4/8/2026		X		Comp	1		H <sub>2</sub> SO <sub>4</sub> : H <sub>2</sub>	NaOH: Na
CS-127	10ft	4/8/2026		X		Comp	1		H <sub>3</sub> PO <sub>4</sub> : HP	
CS-128	10ft	4/8/2026		X		Comp	1		NaHSO <sub>4</sub> : NABIS	
CS-129	10ft	4/8/2026		X		Comp	1		Na <sub>2</sub> S <sub>2</sub> O <sub>5</sub> : NaSO <sub>3</sub>	
CS-130	10ft	4/8/2026		X		Comp	1		Zn Acetate+NaOH: Zn	
CS-131	10ft	4/8/2026		X		Comp	1		NaOH+Ascorbic Acid: SAPC	

Additional Comments:

*NO labels*

Notice: Signature of this document and relinquishment of samples constitutes a valid purchase order from client company to Xenco, its affiliates and subcontractors. It assigns standard terms and conditions of service. Xenco will be liable only for the cost of samples and shall not assume any responsibility for any losses or expenses incurred by the client if such losses are due to circumstances beyond the control of Xenco. A minimum charge of \$85.00 will be applied to each project and a charge of \$5 for each sample submitted to Xenco, but not analyzed. These terms will be enforced unless previously negotiated.

Relinquished by: (Signature) *Starkignaw* Received by: (Signature) \_\_\_\_\_ Date/Time: 4/9/20 1441

Relinquished by: (Signature) \_\_\_\_\_ Received by: (Signature) \_\_\_\_\_ Date/Time: \_\_\_\_\_



PHONE (575) 393-2326 ° 101 E. MARLAND ° HOBBS, NM 88240

April 13, 2026

KELLAN SMITH  
NTG ENVIRONMENTAL  
701 TRADEWINDS BLVD. SUITE C  
MIDLAND, TX 79706

RE: FOREHAND RANCH 22 STATE #008H

Enclosed are the results of analyses for samples received by the laboratory on 04/09/26 14:41.

Cardinal Laboratories is accredited through Texas NELAP under certificate number TX-C25-00101. Accreditation applies to drinking water, non-potable water and solid and chemical materials. All accredited analytes are denoted by an asterisk (\*). For a complete list of accredited analytes and matrices visit the TCEQ website at [www.tceq.texas.gov/field/ga/lab\\_accred\\_certif.html](http://www.tceq.texas.gov/field/ga/lab_accred_certif.html).

Cardinal Laboratories is accredited through the State of Colorado Department of Public Health and Environment for:

Method EPA 552.2      Total Haloacetic Acids (HAA-5)  
Method EPA 524.2      Total Trihalomethanes (TTHM)  
Method EPA 524.4      Regulated VOCs (V1, V2, V3)

Cardinal Laboratories is accredited through the State of New Mexico Environment Department for:

Method SM 9223-B      Total Coliform and E. coli (Colilert MMO-MUG)  
Method EPA 524.2      Regulated VOCs and Total Trihalomethanes (TTHM)  
Method EPA 552.2      Total Haloacetic Acids (HAA-5)

Accreditation applies to public drinking water matrices for State of Colorado and New Mexico.

This report meets NELAP requirements and is made up of a cover page, analytical results, and a copy of the original chain-of-custody. If you have any questions concerning this report, please feel free to contact me.

Sincerely,

Celey D. Keene  
Lab Director/Quality Manager



PHONE (575) 393-2326 ° 101 E. MARLAND ° HOBBS, NM 88240

**Analytical Results For:**

NTG ENVIRONMENTAL 701 TRADEWINDS BLVD. SUITE C MIDLAND TX, 79706	Project: FOREHAND RANCH 22 STATE #0C Project Number: 2510644 Project Manager: KELLAN SMITH Fax To:	Reported: 13-Apr-26 11:36
--	---	------------------------------

Sample ID	Laboratory ID	Matrix	Date Sampled	Date Received
SW - 34 5'-7'	H262035-01	Soil	09-Apr-26 00:00	09-Apr-26 14:41
SW - 35 10'-12'	H262035-02	Soil	09-Apr-26 00:00	09-Apr-26 14:41
SW - 36 3'-7'	H262035-03	Soil	09-Apr-26 00:00	09-Apr-26 14:41
SW - 37 6'-10'	H262035-04	Soil	09-Apr-26 00:00	09-Apr-26 14:41
SW - 38 3'-6'	H262035-05	Soil	09-Apr-26 00:00	09-Apr-26 14:41
SW - 39 6'-10'	H262035-06	Soil	09-Apr-26 00:00	09-Apr-26 14:41
SW - 40 6'-10'	H262035-07	Soil	09-Apr-26 00:00	09-Apr-26 14:41
SW - 41 0-10'	H262035-08	Soil	09-Apr-26 00:00	09-Apr-26 14:41
SW - 42 0-10'	H262035-09	Soil	09-Apr-26 00:00	09-Apr-26 14:41
SW - 43 0-6'	H262035-10	Soil	09-Apr-26 00:00	09-Apr-26 14:41
SW - 44 0-6'	H262035-11	Soil	09-Apr-26 00:00	09-Apr-26 14:41
SW - 45 0-3'	H262035-12	Soil	09-Apr-26 00:00	09-Apr-26 14:41
SW - 46 0-7'	H262035-13	Soil	09-Apr-26 00:00	09-Apr-26 14:41
SW - 47 0-7'	H262035-14	Soil	09-Apr-26 00:00	09-Apr-26 14:41
SW - 48 0-5'	H262035-15	Soil	09-Apr-26 00:00	09-Apr-26 14:41
SW - 49 0-5'	H262035-16	Soil	09-Apr-26 00:00	09-Apr-26 14:41
SW - 50 5'-10'	H262035-17	Soil	09-Apr-26 00:00	09-Apr-26 14:41
SW - 51 5'-10'	H262035-18	Soil	09-Apr-26 00:00	09-Apr-26 14:41
SW - 52 10'-12'	H262035-19	Soil	09-Apr-26 00:00	09-Apr-26 14:41
SW - 53 7'-10'	H262035-20	Soil	09-Apr-26 00:00	09-Apr-26 14:41
SW - 54 7'-10'	H262035-21	Soil	09-Apr-26 00:00	09-Apr-26 14:41
SW - 55 10'-12'	H262035-22	Soil	09-Apr-26 00:00	09-Apr-26 14:41
SW - 56 3'-10'	H262035-23	Soil	09-Apr-26 00:00	09-Apr-26 14:41
SW - 57 3'-10'	H262035-24	Soil	09-Apr-26 00:00	09-Apr-26 14:41
SW - 58 6'-10'	H262035-25	Soil	09-Apr-26 00:00	09-Apr-26 14:41

Cardinal Laboratories

\*=Accredited Analyte

PLEASE NOTE: Liability and Damages. Cardinal's liability and client's exclusive remedy for any claim arising, whether based in contract or tort, shall be limited to the amount paid by client for analyses. All claims, including those for negligence or any other cause whatsoever shall be deemed waived unless made in writing and received by Cardinal within thirty (30) days after completion of the applicable service. In no event shall Cardinal be liable for incidental or consequential damage including, without limitation, business interruptions, loss of use, or loss of profits incurred by client, its subsidiaries, affiliates or successors arising out of or related to the performance of the services hereunder by Cardinal, regardless of whether such claim is based upon any of the above stated reasons or otherwise. Results relate only to the samples identified above. This report shall not be reproduced except in full with written approval of Cardinal Laboratories.

Celey D. Keene, Lab Director/Quality Manager



PHONE (575) 393-2326 ° 101 E. MARLAND ° HOBBS, NM 88240

**Analytical Results For:**

NTG ENVIRONMENTAL  
701 TRADEWINDS BLVD. SUITE C  
MIDLAND TX, 79706

Project: FOREHAND RANCH 22 STATE #0C  
Project Number: 2510644  
Project Manager: KELLAN SMITH  
Fax To:

Reported:  
13-Apr-26 11:36

**CASE NARRATIVE:**

No labels with lot numbers on sample containers for traceability.

Cardinal Laboratories

\*=Accredited Analyte

PLEASE NOTE: Liability and Damages. Cardinal's liability and client's exclusive remedy for any claim arising, whether based in contract or tort, shall be limited to the amount paid by client for analyses. All claims, including those for negligence or any other cause whatsoever shall be deemed waived unless made in writing and received by Cardinal within thirty (30) days after completion of the applicable service. In no event shall Cardinal be liable for incidental or consequential damage including, without limitation, business interruptions, loss of use, or loss of profits incurred by client, its subsidiaries, affiliates or successors arising out of or related to the performance of the services hereunder by Cardinal, regardless of whether such claim is based upon any of the above stated reasons or otherwise. Results relate only to the samples identified above. This report shall not be reproduced except in full with written approval of Cardinal Laboratories.

Celey D. Keene, Lab Director/Quality Manager



PHONE (575) 393-2326 ° 101 E. MARLAND ° HOBBS, NM 88240

**Analytical Results For:**

NTG ENVIRONMENTAL 701 TRADEWINDS BLVD. SUITE C MIDLAND TX, 79706	Project: FOREHAND RANCH 22 STATE #0C Project Number: 2510644 Project Manager: KELLAN SMITH Fax To:	Reported: 13-Apr-26 11:36
--	---	------------------------------

**SW - 34 5'-7'**  
**H262035-01 (Soil)**

Analyte	Result	MDL	Reporting Limit	Units	Dilution	Batch	Analyst	Analyzed	Method	Notes
---------	--------	-----	-----------------	-------	----------	-------	---------	----------	--------	-------

**Cardinal Laboratories**

**Inorganic Compounds**

<b>Chloride</b>	<b>208</b>		16.0	mg/kg	4	6040946	AC	10-Apr-26	4500-Cl-B	
-----------------	------------	--	------	-------	---	---------	----	-----------	-----------	--

**Volatile Organic Compounds by EPA Method 8021**

Benzene*	<0.050		0.050	mg/kg	50	6040935	JH	10-Apr-26	8021B	
Toluene*	<0.050		0.050	mg/kg	50	6040935	JH	10-Apr-26	8021B	
Ethylbenzene*	<0.050		0.050	mg/kg	50	6040935	JH	10-Apr-26	8021B	
Total Xylenes*	<0.150		0.150	mg/kg	50	6040935	JH	10-Apr-26	8021B	
Total BTEX	<0.300		0.300	mg/kg	50	6040935	JH	10-Apr-26	8021B	

Surrogate: 4-Bromofluorobenzene (PID)			99.9 %		70.4-141	6040935	JH	10-Apr-26	8021B	
---------------------------------------	--	--	--------	--	----------	---------	----	-----------	-------	--

**Petroleum Hydrocarbons by GC FID**

GRO C6-C10*	<10.0		10.0	mg/kg	1	6040936	JF	10-Apr-26	8015B	
DRO >C10-C28*	<10.0		10.0	mg/kg	1	6040936	JF	10-Apr-26	8015B	
EXT DRO >C28-C36	<10.0		10.0	mg/kg	1	6040936	JF	10-Apr-26	8015B	

Surrogate: 1-Chlorooctane			78.8 %		52.4-130	6040936	JF	10-Apr-26	8015B	
---------------------------	--	--	--------	--	----------	---------	----	-----------	-------	--

Surrogate: 1-Chlorooctadecane			72.3 %		39.9-141	6040936	JF	10-Apr-26	8015B	
-------------------------------	--	--	--------	--	----------	---------	----	-----------	-------	--

Cardinal Laboratories

\*=Accredited Analyte

PLEASE NOTE: Liability and Damages. Cardinal's liability and client's exclusive remedy for any claim arising, whether based in contract or tort, shall be limited to the amount paid by client for analyses. All claims, including those for negligence or any other cause whatsoever shall be deemed waived unless made in writing and received by Cardinal within thirty (30) days after completion of the applicable service. In no event shall Cardinal be liable for incidental or consequential damage including, without limitation, business interruptions, loss of use, or loss of profits incurred by client, its subsidiaries, affiliates or successors arising out of or related to the performance of the services hereunder by Cardinal, regardless of whether such claim is based upon any of the above stated reasons or otherwise. Results relate only to the samples identified above. This report shall not be reproduced except in full with written approval of Cardinal Laboratories.

Celey D. Keene, Lab Director/Quality Manager



PHONE (575) 393-2326 ° 101 E. MARLAND ° HOBBS, NM 88240

**Analytical Results For:**

NTG ENVIRONMENTAL 701 TRADEWINDS BLVD. SUITE C MIDLAND TX, 79706	Project: FOREHAND RANCH 22 STATE #0C Project Number: 2510644 Project Manager: KELLAN SMITH Fax To:	Reported: 13-Apr-26 11:36
--	---	------------------------------

**SW - 35 10'-12'  
H262035-02 (Soil)**

Analyte	Result	MDL	Reporting Limit	Units	Dilution	Batch	Analyst	Analyzed	Method	Notes
---------	--------	-----	-----------------	-------	----------	-------	---------	----------	--------	-------

**Cardinal Laboratories**

**Inorganic Compounds**

<b>Chloride</b>	<b>240</b>		16.0	mg/kg	4	6040946	AC	10-Apr-26	4500-Cl-B	
-----------------	------------	--	------	-------	---	---------	----	-----------	-----------	--

**Volatile Organic Compounds by EPA Method 8021**

Benzene*	<0.050		0.050	mg/kg	50	6040935	JH	10-Apr-26	8021B	
Toluene*	<0.050		0.050	mg/kg	50	6040935	JH	10-Apr-26	8021B	
Ethylbenzene*	<0.050		0.050	mg/kg	50	6040935	JH	10-Apr-26	8021B	
Total Xylenes*	<0.150		0.150	mg/kg	50	6040935	JH	10-Apr-26	8021B	
Total BTEX	<0.300		0.300	mg/kg	50	6040935	JH	10-Apr-26	8021B	

<i>Surrogate: 4-Bromofluorobenzene (PID)</i>			101 %	70.4-141		6040935	JH	10-Apr-26	8021B	
--	--	--	-------	----------	--	---------	----	-----------	-------	--

**Petroleum Hydrocarbons by GC FID**

GRO C6-C10*	<10.0		10.0	mg/kg	1	6040936	JF	10-Apr-26	8015B	
DRO >C10-C28*	<10.0		10.0	mg/kg	1	6040936	JF	10-Apr-26	8015B	
EXT DRO >C28-C36	<10.0		10.0	mg/kg	1	6040936	JF	10-Apr-26	8015B	

<i>Surrogate: 1-Chlorooctane</i>			84.4 %	52.4-130		6040936	JF	10-Apr-26	8015B	
----------------------------------	--	--	--------	----------	--	---------	----	-----------	-------	--

<i>Surrogate: 1-Chlorooctadecane</i>			78.0 %	39.9-141		6040936	JF	10-Apr-26	8015B	
--------------------------------------	--	--	--------	----------	--	---------	----	-----------	-------	--

Cardinal Laboratories

\*=Accredited Analyte

PLEASE NOTE: Liability and Damages. Cardinal's liability and client's exclusive remedy for any claim arising, whether based in contract or tort, shall be limited to the amount paid by client for analyses. All claims, including those for negligence or any other cause whatsoever shall be deemed waived unless made in writing and received by Cardinal within thirty (30) days after completion of the applicable service. In no event shall Cardinal be liable for incidental or consequential damage including, without limitation, business interruptions, loss of use, or loss of profits incurred by client, its subsidiaries, affiliates or successors arising out of or related to the performance of the services hereunder by Cardinal, regardless of whether such claim is based upon any of the above stated reasons or otherwise. Results relate only to the samples identified above. This report shall not be reproduced except in full with written approval of Cardinal Laboratories.

Celey D. Keene, Lab Director/Quality Manager



PHONE (575) 393-2326 ° 101 E. MARLAND ° HOBBS, NM 88240

**Analytical Results For:**

NTG ENVIRONMENTAL 701 TRADEWINDS BLVD. SUITE C MIDLAND TX, 79706	Project: FOREHAND RANCH 22 STATE #0C Project Number: 2510644 Project Manager: KELLAN SMITH Fax To:	Reported: 13-Apr-26 11:36
--	---	------------------------------

**SW - 36 3'-7'**  
**H262035-03 (Soil)**

Analyte	Result	MDL	Reporting Limit	Units	Dilution	Batch	Analyst	Analyzed	Method	Notes
---------	--------	-----	-----------------	-------	----------	-------	---------	----------	--------	-------

**Cardinal Laboratories**

**Inorganic Compounds**

<b>Chloride</b>	<b>160</b>		16.0	mg/kg	4	6040946	AC	10-Apr-26	4500-Cl-B	
-----------------	------------	--	------	-------	---	---------	----	-----------	-----------	--

**Volatile Organic Compounds by EPA Method 8021**

Benzene*	<0.050		0.050	mg/kg	50	6040935	JH	10-Apr-26	8021B	
Toluene*	<0.050		0.050	mg/kg	50	6040935	JH	10-Apr-26	8021B	
Ethylbenzene*	<0.050		0.050	mg/kg	50	6040935	JH	10-Apr-26	8021B	
Total Xylenes*	<0.150		0.150	mg/kg	50	6040935	JH	10-Apr-26	8021B	
Total BTEX	<0.300		0.300	mg/kg	50	6040935	JH	10-Apr-26	8021B	

<i>Surrogate: 4-Bromofluorobenzene (PID)</i>			97.1 %		70.4-141	6040935	JH	10-Apr-26	8021B	
--	--	--	--------	--	----------	---------	----	-----------	-------	--

**Petroleum Hydrocarbons by GC FID**

GRO C6-C10*	<10.0		10.0	mg/kg	1	6040936	JF	10-Apr-26	8015B	
DRO >C10-C28*	<10.0		10.0	mg/kg	1	6040936	JF	10-Apr-26	8015B	
EXT DRO >C28-C36	<10.0		10.0	mg/kg	1	6040936	JF	10-Apr-26	8015B	

<i>Surrogate: 1-Chlorooctane</i>			82.3 %		52.4-130	6040936	JF	10-Apr-26	8015B	
----------------------------------	--	--	--------	--	----------	---------	----	-----------	-------	--

<i>Surrogate: 1-Chlorooctadecane</i>			74.6 %		39.9-141	6040936	JF	10-Apr-26	8015B	
--------------------------------------	--	--	--------	--	----------	---------	----	-----------	-------	--

Cardinal Laboratories

\*=Accredited Analyte

PLEASE NOTE: Liability and Damages. Cardinal's liability and client's exclusive remedy for any claim arising, whether based in contract or tort, shall be limited to the amount paid by client for analyses. All claims, including those for negligence or any other cause whatsoever shall be deemed waived unless made in writing and received by Cardinal within thirty (30) days after completion of the applicable service. In no event shall Cardinal be liable for incidental or consequential damage including, without limitation, business interruptions, loss of use, or loss of profits incurred by client, its subsidiaries, affiliates or successors arising out of or related to the performance of the services hereunder by Cardinal, regardless of whether such claim is based upon any of the above stated reasons or otherwise. Results relate only to the samples identified above. This report shall not be reproduced except in full with written approval of Cardinal Laboratories.

Celey D. Keene, Lab Director/Quality Manager



PHONE (575) 393-2326 ° 101 E. MARLAND ° HOBBS, NM 88240

**Analytical Results For:**

NTG ENVIRONMENTAL 701 TRADEWINDS BLVD. SUITE C MIDLAND TX, 79706	Project: FOREHAND RANCH 22 STATE #0C Project Number: 2510644 Project Manager: KELLAN SMITH Fax To:	Reported: 13-Apr-26 11:36
--	---	------------------------------

**SW - 37 6'-10'**

**H262035-04 (Soil)**

Analyte	Result	MDL	Reporting Limit	Units	Dilution	Batch	Analyst	Analyzed	Method	Notes
---------	--------	-----	-----------------	-------	----------	-------	---------	----------	--------	-------

**Cardinal Laboratories**

**Inorganic Compounds**

<b>Chloride</b>	<b>144</b>		16.0	mg/kg	4	6040946	AC	10-Apr-26	4500-Cl-B	
-----------------	------------	--	------	-------	---	---------	----	-----------	-----------	--

**Volatile Organic Compounds by EPA Method 8021**

Benzene*	<0.050		0.050	mg/kg	50	6040935	JH	10-Apr-26	8021B	
Toluene*	<0.050		0.050	mg/kg	50	6040935	JH	10-Apr-26	8021B	
Ethylbenzene*	<0.050		0.050	mg/kg	50	6040935	JH	10-Apr-26	8021B	
Total Xylenes*	<0.150		0.150	mg/kg	50	6040935	JH	10-Apr-26	8021B	
Total BTEX	<0.300		0.300	mg/kg	50	6040935	JH	10-Apr-26	8021B	

<i>Surrogate: 4-Bromofluorobenzene (PID)</i>			100 %	70.4-141		6040935	JH	10-Apr-26	8021B	
--	--	--	-------	----------	--	---------	----	-----------	-------	--

**Petroleum Hydrocarbons by GC FID**

GRO C6-C10*	<10.0		10.0	mg/kg	1	6040936	JF	10-Apr-26	8015B	
DRO >C10-C28*	<10.0		10.0	mg/kg	1	6040936	JF	10-Apr-26	8015B	
EXT DRO >C28-C36	<10.0		10.0	mg/kg	1	6040936	JF	10-Apr-26	8015B	

<i>Surrogate: 1-Chlorooctane</i>			82.5 %	52.4-130		6040936	JF	10-Apr-26	8015B	
----------------------------------	--	--	--------	----------	--	---------	----	-----------	-------	--

<i>Surrogate: 1-Chlorooctadecane</i>			74.7 %	39.9-141		6040936	JF	10-Apr-26	8015B	
--------------------------------------	--	--	--------	----------	--	---------	----	-----------	-------	--

Cardinal Laboratories

\*=Accredited Analyte

PLEASE NOTE: Liability and Damages. Cardinal's liability and client's exclusive remedy for any claim arising, whether based in contract or tort, shall be limited to the amount paid by client for analyses. All claims, including those for negligence or any other cause whatsoever shall be deemed waived unless made in writing and received by Cardinal within thirty (30) days after completion of the applicable service. In no event shall Cardinal be liable for incidental or consequential damage including, without limitation, business interruptions, loss of use, or loss of profits incurred by client, its subsidiaries, affiliates or successors arising out of or related to the performance of the services hereunder by Cardinal, regardless of whether such claim is based upon any of the above stated reasons or otherwise. Results relate only to the samples identified above. This report shall not be reproduced except in full with written approval of Cardinal Laboratories.

Celey D. Keene, Lab Director/Quality Manager



PHONE (575) 393-2326 ° 101 E. MARLAND ° HOBBS, NM 88240

**Analytical Results For:**

NTG ENVIRONMENTAL 701 TRADEWINDS BLVD. SUITE C MIDLAND TX, 79706	Project: FOREHAND RANCH 22 STATE #0C Project Number: 2510644 Project Manager: KELLAN SMITH Fax To:	Reported: 13-Apr-26 11:36
--	---	------------------------------

**SW - 38 3'-6'**  
**H262035-05 (Soil)**

Analyte	Result	MDL	Reporting Limit	Units	Dilution	Batch	Analyst	Analyzed	Method	Notes
---------	--------	-----	-----------------	-------	----------	-------	---------	----------	--------	-------

**Cardinal Laboratories**

**Inorganic Compounds**

<b>Chloride</b>	<b>160</b>		16.0	mg/kg	4	6040946	AC	10-Apr-26	4500-Cl-B	
-----------------	------------	--	------	-------	---	---------	----	-----------	-----------	--

**Volatile Organic Compounds by EPA Method 8021**

Benzene*	<0.050		0.050	mg/kg	50	6040935	JH	10-Apr-26	8021B	
Toluene*	<0.050		0.050	mg/kg	50	6040935	JH	10-Apr-26	8021B	
Ethylbenzene*	<0.050		0.050	mg/kg	50	6040935	JH	10-Apr-26	8021B	
Total Xylenes*	<0.150		0.150	mg/kg	50	6040935	JH	10-Apr-26	8021B	
Total BTEX	<0.300		0.300	mg/kg	50	6040935	JH	10-Apr-26	8021B	

<i>Surrogate: 4-Bromofluorobenzene (PID)</i>			97.3 %		70.4-141	6040935	JH	10-Apr-26	8021B	
--	--	--	--------	--	----------	---------	----	-----------	-------	--

**Petroleum Hydrocarbons by GC FID**

GRO C6-C10*	<10.0		10.0	mg/kg	1	6040936	JF	10-Apr-26	8015B	
DRO >C10-C28*	<10.0		10.0	mg/kg	1	6040936	JF	10-Apr-26	8015B	
EXT DRO >C28-C36	<10.0		10.0	mg/kg	1	6040936	JF	10-Apr-26	8015B	

<i>Surrogate: 1-Chlorooctane</i>			79.5 %		52.4-130	6040936	JF	10-Apr-26	8015B	
----------------------------------	--	--	--------	--	----------	---------	----	-----------	-------	--

<i>Surrogate: 1-Chlorooctadecane</i>			71.6 %		39.9-141	6040936	JF	10-Apr-26	8015B	
--------------------------------------	--	--	--------	--	----------	---------	----	-----------	-------	--

Cardinal Laboratories

\*=Accredited Analyte

PLEASE NOTE: Liability and Damages. Cardinal's liability and client's exclusive remedy for any claim arising, whether based in contract or tort, shall be limited to the amount paid by client for analyses. All claims, including those for negligence or any other cause whatsoever shall be deemed waived unless made in writing and received by Cardinal within thirty (30) days after completion of the applicable service. In no event shall Cardinal be liable for incidental or consequential damage including, without limitation, business interruptions, loss of use, or loss of profits incurred by client, its subsidiaries, affiliates or successors arising out of or related to the performance of the services hereunder by Cardinal, regardless of whether such claim is based upon any of the above stated reasons or otherwise. Results relate only to the samples identified above. This report shall not be reproduced except in full with written approval of Cardinal Laboratories.

Celey D. Keene, Lab Director/Quality Manager



PHONE (575) 393-2326 ° 101 E. MARLAND ° HOBBS, NM 88240

**Analytical Results For:**

NTG ENVIRONMENTAL 701 TRADEWINDS BLVD. SUITE C MIDLAND TX, 79706	Project: FOREHAND RANCH 22 STATE #0C Project Number: 2510644 Project Manager: KELLAN SMITH Fax To:	Reported: 13-Apr-26 11:36
--	---	------------------------------

**SW - 39 6'-10'**  
**H262035-06 (Soil)**

Analyte	Result	MDL	Reporting Limit	Units	Dilution	Batch	Analyst	Analyzed	Method	Notes
---------	--------	-----	-----------------	-------	----------	-------	---------	----------	--------	-------

**Cardinal Laboratories**

**Inorganic Compounds**

<b>Chloride</b>	<b>128</b>		16.0	mg/kg	4	6040946	AC	10-Apr-26	4500-Cl-B	
-----------------	------------	--	------	-------	---	---------	----	-----------	-----------	--

**Volatile Organic Compounds by EPA Method 8021**

Benzene*	<0.050		0.050	mg/kg	50	6040935	JH	10-Apr-26	8021B	
Toluene*	<0.050		0.050	mg/kg	50	6040935	JH	10-Apr-26	8021B	
Ethylbenzene*	<0.050		0.050	mg/kg	50	6040935	JH	10-Apr-26	8021B	
Total Xylenes*	<0.150		0.150	mg/kg	50	6040935	JH	10-Apr-26	8021B	
Total BTEX	<0.300		0.300	mg/kg	50	6040935	JH	10-Apr-26	8021B	

<i>Surrogate: 4-Bromofluorobenzene (PID)</i>			101 %	70.4-141		6040935	JH	10-Apr-26	8021B	
--	--	--	-------	----------	--	---------	----	-----------	-------	--

**Petroleum Hydrocarbons by GC FID**

GRO C6-C10*	<10.0		10.0	mg/kg	1	6040936	JF	10-Apr-26	8015B	
DRO >C10-C28*	<10.0		10.0	mg/kg	1	6040936	JF	10-Apr-26	8015B	
EXT DRO >C28-C36	<10.0		10.0	mg/kg	1	6040936	JF	10-Apr-26	8015B	

<i>Surrogate: 1-Chlorooctane</i>			87.2 %	52.4-130		6040936	JF	10-Apr-26	8015B	
----------------------------------	--	--	--------	----------	--	---------	----	-----------	-------	--

<i>Surrogate: 1-Chlorooctadecane</i>			79.1 %	39.9-141		6040936	JF	10-Apr-26	8015B	
--------------------------------------	--	--	--------	----------	--	---------	----	-----------	-------	--

Cardinal Laboratories

\*=Accredited Analyte

PLEASE NOTE: Liability and Damages. Cardinal's liability and client's exclusive remedy for any claim arising, whether based in contract or tort, shall be limited to the amount paid by client for analyses. All claims, including those for negligence or any other cause whatsoever shall be deemed waived unless made in writing and received by Cardinal within thirty (30) days after completion of the applicable service. In no event shall Cardinal be liable for incidental or consequential damage including, without limitation, business interruptions, loss of use, or loss of profits incurred by client, its subsidiaries, affiliates or successors arising out of or related to the performance of the services hereunder by Cardinal, regardless of whether such claim is based upon any of the above stated reasons or otherwise. Results relate only to the samples identified above. This report shall not be reproduced except in full with written approval of Cardinal Laboratories.

Celey D. Keene, Lab Director/Quality Manager



PHONE (575) 393-2326 ° 101 E. MARLAND ° HOBBS, NM 88240

**Analytical Results For:**

NTG ENVIRONMENTAL 701 TRADEWINDS BLVD. SUITE C MIDLAND TX, 79706	Project: FOREHAND RANCH 22 STATE #0C Project Number: 2510644 Project Manager: KELLAN SMITH Fax To:	Reported: 13-Apr-26 11:36
--	---	------------------------------

**SW - 40 6'-10'**

**H262035-07 (Soil)**

Analyte	Result	MDL	Reporting Limit	Units	Dilution	Batch	Analyst	Analyzed	Method	Notes
---------	--------	-----	-----------------	-------	----------	-------	---------	----------	--------	-------

**Cardinal Laboratories**

**Inorganic Compounds**

<b>Chloride</b>	<b>144</b>		16.0	mg/kg	4	6040948	KH	10-Apr-26	4500-Cl-B	
-----------------	------------	--	------	-------	---	---------	----	-----------	-----------	--

**Volatile Organic Compounds by EPA Method 8021**

Benzene*	<0.050		0.050	mg/kg	50	6040935	JH	10-Apr-26	8021B	
Toluene*	<0.050		0.050	mg/kg	50	6040935	JH	10-Apr-26	8021B	
Ethylbenzene*	<0.050		0.050	mg/kg	50	6040935	JH	10-Apr-26	8021B	
Total Xylenes*	<0.150		0.150	mg/kg	50	6040935	JH	10-Apr-26	8021B	
Total BTEX	<0.300		0.300	mg/kg	50	6040935	JH	10-Apr-26	8021B	

<i>Surrogate: 4-Bromofluorobenzene (PID)</i>			99.3 %		70.4-141	6040935	JH	10-Apr-26	8021B	
--	--	--	--------	--	----------	---------	----	-----------	-------	--

**Petroleum Hydrocarbons by GC FID**

GRO C6-C10*	<10.0		10.0	mg/kg	1	6040936	JF	10-Apr-26	8015B	
DRO >C10-C28*	<10.0		10.0	mg/kg	1	6040936	JF	10-Apr-26	8015B	
EXT DRO >C28-C36	<10.0		10.0	mg/kg	1	6040936	JF	10-Apr-26	8015B	

<i>Surrogate: 1-Chlorooctane</i>			67.9 %		52.4-130	6040936	JF	10-Apr-26	8015B	
----------------------------------	--	--	--------	--	----------	---------	----	-----------	-------	--

<i>Surrogate: 1-Chlorooctadecane</i>			60.6 %		39.9-141	6040936	JF	10-Apr-26	8015B	
--------------------------------------	--	--	--------	--	----------	---------	----	-----------	-------	--

Cardinal Laboratories

\*=Accredited Analyte

PLEASE NOTE: Liability and Damages. Cardinal's liability and client's exclusive remedy for any claim arising, whether based in contract or tort, shall be limited to the amount paid by client for analyses. All claims, including those for negligence or any other cause whatsoever shall be deemed waived unless made in writing and received by Cardinal within thirty (30) days after completion of the applicable service. In no event shall Cardinal be liable for incidental or consequential damage including, without limitation, business interruptions, loss of use, or loss of profits incurred by client, its subsidiaries, affiliates or successors arising out of or related to the performance of the services hereunder by Cardinal, regardless of whether such claim is based upon any of the above stated reasons or otherwise. Results relate only to the samples identified above. This report shall not be reproduced except in full with written approval of Cardinal Laboratories.

Celey D. Keene, Lab Director/Quality Manager



PHONE (575) 393-2326 ° 101 E. MARLAND ° HOBBS, NM 88240

**Analytical Results For:**

NTG ENVIRONMENTAL 701 TRADEWINDS BLVD. SUITE C MIDLAND TX, 79706	Project: FOREHAND RANCH 22 STATE #0C Project Number: 2510644 Project Manager: KELLAN SMITH Fax To:	Reported: 13-Apr-26 11:36
--	---	------------------------------

**SW - 41 0-10'**  
**H262035-08 (Soil)**

Analyte	Result	MDL	Reporting Limit	Units	Dilution	Batch	Analyst	Analyzed	Method	Notes
---------	--------	-----	-----------------	-------	----------	-------	---------	----------	--------	-------

**Cardinal Laboratories**

**Inorganic Compounds**

<b>Chloride</b>	<b>160</b>		16.0	mg/kg	4	6040948	KH	10-Apr-26	4500-Cl-B	
-----------------	------------	--	------	-------	---	---------	----	-----------	-----------	--

**Volatile Organic Compounds by EPA Method 8021**

Benzene*	<0.050		0.050	mg/kg	50	6040935	JH	10-Apr-26	8021B	
Toluene*	<0.050		0.050	mg/kg	50	6040935	JH	10-Apr-26	8021B	
Ethylbenzene*	<0.050		0.050	mg/kg	50	6040935	JH	10-Apr-26	8021B	
Total Xylenes*	<0.150		0.150	mg/kg	50	6040935	JH	10-Apr-26	8021B	
Total BTEX	<0.300		0.300	mg/kg	50	6040935	JH	10-Apr-26	8021B	

<i>Surrogate: 4-Bromofluorobenzene (PID)</i>			99.9 %	70.4-141		6040935	JH	10-Apr-26	8021B	
--	--	--	--------	----------	--	---------	----	-----------	-------	--

**Petroleum Hydrocarbons by GC FID**

GRO C6-C10*	<10.0		10.0	mg/kg	1	6040936	JF	10-Apr-26	8015B	
DRO >C10-C28*	<10.0		10.0	mg/kg	1	6040936	JF	10-Apr-26	8015B	
EXT DRO >C28-C36	<10.0		10.0	mg/kg	1	6040936	JF	10-Apr-26	8015B	

<i>Surrogate: 1-Chlorooctane</i>			68.4 %	52.4-130		6040936	JF	10-Apr-26	8015B	
----------------------------------	--	--	--------	----------	--	---------	----	-----------	-------	--

<i>Surrogate: 1-Chlorooctadecane</i>			61.4 %	39.9-141		6040936	JF	10-Apr-26	8015B	
--------------------------------------	--	--	--------	----------	--	---------	----	-----------	-------	--

Cardinal Laboratories

\*=Accredited Analyte

PLEASE NOTE: Liability and Damages. Cardinal's liability and client's exclusive remedy for any claim arising, whether based in contract or tort, shall be limited to the amount paid by client for analyses. All claims, including those for negligence or any other cause whatsoever shall be deemed waived unless made in writing and received by Cardinal within thirty (30) days after completion of the applicable service. In no event shall Cardinal be liable for incidental or consequential damage including, without limitation, business interruptions, loss of use, or loss of profits incurred by client, its subsidiaries, affiliates or successors arising out of or related to the performance of the services hereunder by Cardinal, regardless of whether such claim is based upon any of the above stated reasons or otherwise. Results relate only to the samples identified above. This report shall not be reproduced except in full with written approval of Cardinal Laboratories.

Celey D. Keene, Lab Director/Quality Manager



PHONE (575) 393-2326 ° 101 E. MARLAND ° HOBBS, NM 88240

**Analytical Results For:**

NTG ENVIRONMENTAL 701 TRADEWINDS BLVD. SUITE C MIDLAND TX, 79706	Project: FOREHAND RANCH 22 STATE #0C Project Number: 2510644 Project Manager: KELLAN SMITH Fax To:	Reported: 13-Apr-26 11:36
--	---	------------------------------

**SW - 42 0-10'  
H262035-09 (Soil)**

Analyte	Result	MDL	Reporting Limit	Units	Dilution	Batch	Analyst	Analyzed	Method	Notes
---------	--------	-----	-----------------	-------	----------	-------	---------	----------	--------	-------

**Cardinal Laboratories**

**Inorganic Compounds**

<b>Chloride</b>	<b>128</b>		16.0	mg/kg	4	6040948	KH	10-Apr-26	4500-Cl-B	
-----------------	------------	--	------	-------	---	---------	----	-----------	-----------	--

**Volatile Organic Compounds by EPA Method 8021**

Benzene*	<0.050		0.050	mg/kg	50	6040935	JH	10-Apr-26	8021B	
Toluene*	<0.050		0.050	mg/kg	50	6040935	JH	10-Apr-26	8021B	
Ethylbenzene*	<0.050		0.050	mg/kg	50	6040935	JH	10-Apr-26	8021B	
Total Xylenes*	<0.150		0.150	mg/kg	50	6040935	JH	10-Apr-26	8021B	
Total BTEX	<0.300		0.300	mg/kg	50	6040935	JH	10-Apr-26	8021B	

<i>Surrogate: 4-Bromofluorobenzene (PID)</i>			100 %	70.4-141		6040935	JH	10-Apr-26	8021B	
--	--	--	-------	----------	--	---------	----	-----------	-------	--

**Petroleum Hydrocarbons by GC FID**

GRO C6-C10*	<10.0		10.0	mg/kg	1	6040936	JF	10-Apr-26	8015B	
DRO >C10-C28*	<10.0		10.0	mg/kg	1	6040936	JF	10-Apr-26	8015B	
EXT DRO >C28-C36	<10.0		10.0	mg/kg	1	6040936	JF	10-Apr-26	8015B	

<i>Surrogate: 1-Chlorooctane</i>			74.1 %	52.4-130		6040936	JF	10-Apr-26	8015B	
----------------------------------	--	--	--------	----------	--	---------	----	-----------	-------	--

<i>Surrogate: 1-Chlorooctadecane</i>			67.4 %	39.9-141		6040936	JF	10-Apr-26	8015B	
--------------------------------------	--	--	--------	----------	--	---------	----	-----------	-------	--

Cardinal Laboratories

\*=Accredited Analyte

PLEASE NOTE: Liability and Damages. Cardinal's liability and client's exclusive remedy for any claim arising, whether based in contract or tort, shall be limited to the amount paid by client for analyses. All claims, including those for negligence or any other cause whatsoever shall be deemed waived unless made in writing and received by Cardinal within thirty (30) days after completion of the applicable service. In no event shall Cardinal be liable for incidental or consequential damage including, without limitation, business interruptions, loss of use, or loss of profits incurred by client, its subsidiaries, affiliates or successors arising out of or related to the performance of the services hereunder by Cardinal, regardless of whether such claim is based upon any of the above stated reasons or otherwise. Results relate only to the samples identified above. This report shall not be reproduced except in full with written approval of Cardinal Laboratories.

Celey D. Keene, Lab Director/Quality Manager



PHONE (575) 393-2326 ° 101 E. MARLAND ° HOBBS, NM 88240

**Analytical Results For:**

NTG ENVIRONMENTAL 701 TRADEWINDS BLVD. SUITE C MIDLAND TX, 79706	Project: FOREHAND RANCH 22 STATE #0C Project Number: 2510644 Project Manager: KELLAN SMITH Fax To:	Reported: 13-Apr-26 11:36
--	---	------------------------------

**SW - 43 0-6'**  
**H262035-10 (Soil)**

Analyte	Result	MDL	Reporting Limit	Units	Dilution	Batch	Analyst	Analyzed	Method	Notes
---------	--------	-----	-----------------	-------	----------	-------	---------	----------	--------	-------

**Cardinal Laboratories**

**Inorganic Compounds**

<b>Chloride</b>	<b>144</b>		16.0	mg/kg	4	6040948	KH	10-Apr-26	4500-Cl-B	
-----------------	------------	--	------	-------	---	---------	----	-----------	-----------	--

**Volatile Organic Compounds by EPA Method 8021**

Benzene*	<0.050		0.050	mg/kg	50	6040935	JH	10-Apr-26	8021B	
Toluene*	<0.050		0.050	mg/kg	50	6040935	JH	10-Apr-26	8021B	
Ethylbenzene*	<0.050		0.050	mg/kg	50	6040935	JH	10-Apr-26	8021B	
Total Xylenes*	<0.150		0.150	mg/kg	50	6040935	JH	10-Apr-26	8021B	
Total BTEX	<0.300		0.300	mg/kg	50	6040935	JH	10-Apr-26	8021B	

<i>Surrogate: 4-Bromofluorobenzene (PID)</i>			100 %	70.4-141		6040935	JH	10-Apr-26	8021B	
--	--	--	-------	----------	--	---------	----	-----------	-------	--

**Petroleum Hydrocarbons by GC FID**

GRO C6-C10*	<10.0		10.0	mg/kg	1	6040936	JF	10-Apr-26	8015B	
DRO >C10-C28*	<10.0		10.0	mg/kg	1	6040936	JF	10-Apr-26	8015B	
EXT DRO >C28-C36	<10.0		10.0	mg/kg	1	6040936	JF	10-Apr-26	8015B	

<i>Surrogate: 1-Chlorooctane</i>			68.4 %	52.4-130		6040936	JF	10-Apr-26	8015B	
----------------------------------	--	--	--------	----------	--	---------	----	-----------	-------	--

<i>Surrogate: 1-Chlorooctadecane</i>			62.0 %	39.9-141		6040936	JF	10-Apr-26	8015B	
--------------------------------------	--	--	--------	----------	--	---------	----	-----------	-------	--

Cardinal Laboratories

\*=Accredited Analyte

PLEASE NOTE: Liability and Damages. Cardinal's liability and client's exclusive remedy for any claim arising, whether based in contract or tort, shall be limited to the amount paid by client for analyses. All claims, including those for negligence or any other cause whatsoever shall be deemed waived unless made in writing and received by Cardinal within thirty (30) days after completion of the applicable service. In no event shall Cardinal be liable for incidental or consequential damage including, without limitation, business interruptions, loss of use, or loss of profits incurred by client, its subsidiaries, affiliates or successors arising out of or related to the performance of the services hereunder by Cardinal, regardless of whether such claim is based upon any of the above stated reasons or otherwise. Results relate only to the samples identified above. This report shall not be reproduced except in full with written approval of Cardinal Laboratories.

Celey D. Keene, Lab Director/Quality Manager



PHONE (575) 393-2326 ° 101 E. MARLAND ° HOBBS, NM 88240

**Analytical Results For:**

NTG ENVIRONMENTAL 701 TRADEWINDS BLVD. SUITE C MIDLAND TX, 79706	Project: FOREHAND RANCH 22 STATE #0C Project Number: 2510644 Project Manager: KELLAN SMITH Fax To:	Reported: 13-Apr-26 11:36
--	---	------------------------------

**SW - 44 0-6'**  
**H262035-11 (Soil)**

Analyte	Result	MDL	Reporting Limit	Units	Dilution	Batch	Analyst	Analyzed	Method	Notes
---------	--------	-----	-----------------	-------	----------	-------	---------	----------	--------	-------

**Cardinal Laboratories**

**Inorganic Compounds**

<b>Chloride</b>	<b>160</b>		16.0	mg/kg	4	6040948	KH	10-Apr-26	4500-Cl-B	
-----------------	------------	--	------	-------	---	---------	----	-----------	-----------	--

**Volatile Organic Compounds by EPA Method 8021**

Benzene*	<0.050		0.050	mg/kg	50	6040935	JH	10-Apr-26	8021B	
Toluene*	<0.050		0.050	mg/kg	50	6040935	JH	10-Apr-26	8021B	
Ethylbenzene*	<0.050		0.050	mg/kg	50	6040935	JH	10-Apr-26	8021B	
Total Xylenes*	<0.150		0.150	mg/kg	50	6040935	JH	10-Apr-26	8021B	
Total BTEX	<0.300		0.300	mg/kg	50	6040935	JH	10-Apr-26	8021B	

<i>Surrogate: 4-Bromofluorobenzene (PID)</i>			98.9 %	70.4-141		6040935	JH	10-Apr-26	8021B	
--	--	--	--------	----------	--	---------	----	-----------	-------	--

**Petroleum Hydrocarbons by GC FID**

GRO C6-C10*	<10.0		10.0	mg/kg	1	6040936	JF	10-Apr-26	8015B	
DRO >C10-C28*	<10.0		10.0	mg/kg	1	6040936	JF	10-Apr-26	8015B	
EXT DRO >C28-C36	<10.0		10.0	mg/kg	1	6040936	JF	10-Apr-26	8015B	

<i>Surrogate: 1-Chlorooctane</i>			78.9 %	52.4-130		6040936	JF	10-Apr-26	8015B	
----------------------------------	--	--	--------	----------	--	---------	----	-----------	-------	--

<i>Surrogate: 1-Chlorooctadecane</i>			72.1 %	39.9-141		6040936	JF	10-Apr-26	8015B	
--------------------------------------	--	--	--------	----------	--	---------	----	-----------	-------	--

Cardinal Laboratories

\*=Accredited Analyte

PLEASE NOTE: Liability and Damages. Cardinal's liability and client's exclusive remedy for any claim arising, whether based in contract or tort, shall be limited to the amount paid by client for analyses. All claims, including those for negligence or any other cause whatsoever shall be deemed waived unless made in writing and received by Cardinal within thirty (30) days after completion of the applicable service. In no event shall Cardinal be liable for incidental or consequential damage including, without limitation, business interruptions, loss of use, or loss of profits incurred by client, its subsidiaries, affiliates or successors arising out of or related to the performance of the services hereunder by Cardinal, regardless of whether such claim is based upon any of the above stated reasons or otherwise. Results relate only to the samples identified above. This report shall not be reproduced except in full with written approval of Cardinal Laboratories.

Celey D. Keene, Lab Director/Quality Manager



PHONE (575) 393-2326 ° 101 E. MARLAND ° HOBBS, NM 88240

**Analytical Results For:**

NTG ENVIRONMENTAL 701 TRADEWINDS BLVD. SUITE C MIDLAND TX, 79706	Project: FOREHAND RANCH 22 STATE #0C Project Number: 2510644 Project Manager: KELLAN SMITH Fax To:	Reported: 13-Apr-26 11:36
--	---	------------------------------

**SW - 45 0-3'**  
**H262035-12 (Soil)**

Analyte	Result	MDL	Reporting Limit	Units	Dilution	Batch	Analyst	Analyzed	Method	Notes
---------	--------	-----	-----------------	-------	----------	-------	---------	----------	--------	-------

**Cardinal Laboratories**

**Inorganic Compounds**

<b>Chloride</b>	<b>160</b>		16.0	mg/kg	4	6040948	KH	10-Apr-26	4500-Cl-B	
-----------------	------------	--	------	-------	---	---------	----	-----------	-----------	--

**Volatile Organic Compounds by EPA Method 8021**

Benzene*	<0.050		0.050	mg/kg	50	6040935	JH	10-Apr-26	8021B	
Toluene*	<0.050		0.050	mg/kg	50	6040935	JH	10-Apr-26	8021B	
Ethylbenzene*	<0.050		0.050	mg/kg	50	6040935	JH	10-Apr-26	8021B	
Total Xylenes*	<0.150		0.150	mg/kg	50	6040935	JH	10-Apr-26	8021B	
Total BTEX	<0.300		0.300	mg/kg	50	6040935	JH	10-Apr-26	8021B	

<i>Surrogate: 4-Bromofluorobenzene (PID)</i>			100 %	70.4-141		6040935	JH	10-Apr-26	8021B	
--	--	--	-------	----------	--	---------	----	-----------	-------	--

**Petroleum Hydrocarbons by GC FID**

GRO C6-C10*	<10.0		10.0	mg/kg	1	6040936	JF	10-Apr-26	8015B	
DRO >C10-C28*	<10.0		10.0	mg/kg	1	6040936	JF	10-Apr-26	8015B	
EXT DRO >C28-C36	<10.0		10.0	mg/kg	1	6040936	JF	10-Apr-26	8015B	

<i>Surrogate: 1-Chlorooctane</i>			83.6 %	52.4-130		6040936	JF	10-Apr-26	8015B	
----------------------------------	--	--	--------	----------	--	---------	----	-----------	-------	--

<i>Surrogate: 1-Chlorooctadecane</i>			76.0 %	39.9-141		6040936	JF	10-Apr-26	8015B	
--------------------------------------	--	--	--------	----------	--	---------	----	-----------	-------	--

Cardinal Laboratories

\*=Accredited Analyte

PLEASE NOTE: Liability and Damages. Cardinal's liability and client's exclusive remedy for any claim arising, whether based in contract or tort, shall be limited to the amount paid by client for analyses. All claims, including those for negligence or any other cause whatsoever shall be deemed waived unless made in writing and received by Cardinal within thirty (30) days after completion of the applicable service. In no event shall Cardinal be liable for incidental or consequential damage including, without limitation, business interruptions, loss of use, or loss of profits incurred by client, its subsidiaries, affiliates or successors arising out of or related to the performance of the services hereunder by Cardinal, regardless of whether such claim is based upon any of the above stated reasons or otherwise. Results relate only to the samples identified above. This report shall not be reproduced except in full with written approval of Cardinal Laboratories.

Celey D. Keene, Lab Director/Quality Manager



PHONE (575) 393-2326 ° 101 E. MARLAND ° HOBBS, NM 88240

**Analytical Results For:**

NTG ENVIRONMENTAL 701 TRADEWINDS BLVD. SUITE C MIDLAND TX, 79706	Project: FOREHAND RANCH 22 STATE #0C Project Number: 2510644 Project Manager: KELLAN SMITH Fax To:	Reported: 13-Apr-26 11:36
--	---	------------------------------

**SW - 46 0-7'**  
**H262035-13 (Soil)**

Analyte	Result	MDL	Reporting Limit	Units	Dilution	Batch	Analyst	Analyzed	Method	Notes
---------	--------	-----	-----------------	-------	----------	-------	---------	----------	--------	-------

**Cardinal Laboratories**

**Inorganic Compounds**

<b>Chloride</b>	<b>176</b>		16.0	mg/kg	4	6040948	KH	10-Apr-26	4500-Cl-B	
-----------------	------------	--	------	-------	---	---------	----	-----------	-----------	--

**Volatile Organic Compounds by EPA Method 8021**

Benzene*	<0.050		0.050	mg/kg	50	6040935	JH	10-Apr-26	8021B	
Toluene*	<0.050		0.050	mg/kg	50	6040935	JH	10-Apr-26	8021B	
Ethylbenzene*	<0.050		0.050	mg/kg	50	6040935	JH	10-Apr-26	8021B	
Total Xylenes*	<0.150		0.150	mg/kg	50	6040935	JH	10-Apr-26	8021B	
Total BTEX	<0.300		0.300	mg/kg	50	6040935	JH	10-Apr-26	8021B	

<i>Surrogate: 4-Bromofluorobenzene (PID)</i>			100 %	70.4-141		6040935	JH	10-Apr-26	8021B	
--	--	--	-------	----------	--	---------	----	-----------	-------	--

**Petroleum Hydrocarbons by GC FID**

GRO C6-C10*	<10.0		10.0	mg/kg	1	6040936	JF	10-Apr-26	8015B	
DRO >C10-C28*	<10.0		10.0	mg/kg	1	6040936	JF	10-Apr-26	8015B	
EXT DRO >C28-C36	<10.0		10.0	mg/kg	1	6040936	JF	10-Apr-26	8015B	

<i>Surrogate: 1-Chlorooctane</i>			81.0 %	52.4-130		6040936	JF	10-Apr-26	8015B	
----------------------------------	--	--	--------	----------	--	---------	----	-----------	-------	--

<i>Surrogate: 1-Chlorooctadecane</i>			73.6 %	39.9-141		6040936	JF	10-Apr-26	8015B	
--------------------------------------	--	--	--------	----------	--	---------	----	-----------	-------	--

Cardinal Laboratories

\*=Accredited Analyte

PLEASE NOTE: Liability and Damages. Cardinal's liability and client's exclusive remedy for any claim arising, whether based in contract or tort, shall be limited to the amount paid by client for analyses. All claims, including those for negligence or any other cause whatsoever shall be deemed waived unless made in writing and received by Cardinal within thirty (30) days after completion of the applicable service. In no event shall Cardinal be liable for incidental or consequential damage including, without limitation, business interruptions, loss of use, or loss of profits incurred by client, its subsidiaries, affiliates or successors arising out of or related to the performance of the services hereunder by Cardinal, regardless of whether such claim is based upon any of the above stated reasons or otherwise. Results relate only to the samples identified above. This report shall not be reproduced except in full with written approval of Cardinal Laboratories.

Celey D. Keene, Lab Director/Quality Manager



PHONE (575) 393-2326 ° 101 E. MARLAND ° HOBBS, NM 88240

**Analytical Results For:**

NTG ENVIRONMENTAL 701 TRADEWINDS BLVD. SUITE C MIDLAND TX, 79706	Project: FOREHAND RANCH 22 STATE #0C Project Number: 2510644 Project Manager: KELLAN SMITH Fax To:	Reported: 13-Apr-26 11:36
--	---	------------------------------

**SW - 47 0-7'**  
**H262035-14 (Soil)**

Analyte	Result	MDL	Reporting Limit	Units	Dilution	Batch	Analyst	Analyzed	Method	Notes
---------	--------	-----	-----------------	-------	----------	-------	---------	----------	--------	-------

**Cardinal Laboratories**

**Inorganic Compounds**

<b>Chloride</b>	<b>160</b>		16.0	mg/kg	4	6040948	KH	10-Apr-26	4500-Cl-B	
-----------------	------------	--	------	-------	---	---------	----	-----------	-----------	--

**Volatile Organic Compounds by EPA Method 8021**

Benzene*	<0.050		0.050	mg/kg	50	6040935	JH	10-Apr-26	8021B	
Toluene*	<0.050		0.050	mg/kg	50	6040935	JH	10-Apr-26	8021B	
Ethylbenzene*	<0.050		0.050	mg/kg	50	6040935	JH	10-Apr-26	8021B	
Total Xylenes*	<0.150		0.150	mg/kg	50	6040935	JH	10-Apr-26	8021B	
Total BTEX	<0.300		0.300	mg/kg	50	6040935	JH	10-Apr-26	8021B	

<i>Surrogate: 4-Bromofluorobenzene (PID)</i>			99.9 %	70.4-141		6040935	JH	10-Apr-26	8021B	
--	--	--	--------	----------	--	---------	----	-----------	-------	--

**Petroleum Hydrocarbons by GC FID**

GRO C6-C10*	<10.0		10.0	mg/kg	1	6040936	JF	10-Apr-26	8015B	
DRO >C10-C28*	<10.0		10.0	mg/kg	1	6040936	JF	10-Apr-26	8015B	
EXT DRO >C28-C36	<10.0		10.0	mg/kg	1	6040936	JF	10-Apr-26	8015B	

<i>Surrogate: 1-Chlorooctane</i>			73.7 %	52.4-130		6040936	JF	10-Apr-26	8015B	
----------------------------------	--	--	--------	----------	--	---------	----	-----------	-------	--

<i>Surrogate: 1-Chlorooctadecane</i>			65.6 %	39.9-141		6040936	JF	10-Apr-26	8015B	
--------------------------------------	--	--	--------	----------	--	---------	----	-----------	-------	--

Cardinal Laboratories

\*=Accredited Analyte

PLEASE NOTE: Liability and Damages. Cardinal's liability and client's exclusive remedy for any claim arising, whether based in contract or tort, shall be limited to the amount paid by client for analyses. All claims, including those for negligence or any other cause whatsoever shall be deemed waived unless made in writing and received by Cardinal within thirty (30) days after completion of the applicable service. In no event shall Cardinal be liable for incidental or consequential damage including, without limitation, business interruptions, loss of use, or loss of profits incurred by client, its subsidiaries, affiliates or successors arising out of or related to the performance of the services hereunder by Cardinal, regardless of whether such claim is based upon any of the above stated reasons or otherwise. Results relate only to the samples identified above. This report shall not be reproduced except in full with written approval of Cardinal Laboratories.

Celey D. Keene, Lab Director/Quality Manager



PHONE (575) 393-2326 ° 101 E. MARLAND ° HOBBS, NM 88240

**Analytical Results For:**

NTG ENVIRONMENTAL 701 TRADEWINDS BLVD. SUITE C MIDLAND TX, 79706	Project: FOREHAND RANCH 22 STATE #0C Project Number: 2510644 Project Manager: KELLAN SMITH Fax To:	Reported: 13-Apr-26 11:36
--	---	------------------------------

**SW - 48 0-5'**  
**H262035-15 (Soil)**

Analyte	Result	MDL	Reporting Limit	Units	Dilution	Batch	Analyst	Analyzed	Method	Notes
---------	--------	-----	-----------------	-------	----------	-------	---------	----------	--------	-------

**Cardinal Laboratories**

**Inorganic Compounds**

<b>Chloride</b>	<b>144</b>		16.0	mg/kg	4	6040948	KH	10-Apr-26	4500-Cl-B	
-----------------	------------	--	------	-------	---	---------	----	-----------	-----------	--

**Volatile Organic Compounds by EPA Method 8021**

Benzene*	<0.050		0.050	mg/kg	50	6040935	JH	10-Apr-26	8021B	
Toluene*	<0.050		0.050	mg/kg	50	6040935	JH	10-Apr-26	8021B	
Ethylbenzene*	<0.050		0.050	mg/kg	50	6040935	JH	10-Apr-26	8021B	
Total Xylenes*	<0.150		0.150	mg/kg	50	6040935	JH	10-Apr-26	8021B	
Total BTEX	<0.300		0.300	mg/kg	50	6040935	JH	10-Apr-26	8021B	

<i>Surrogate: 4-Bromofluorobenzene (PID)</i>			100 %	70.4-141		6040935	JH	10-Apr-26	8021B	
--	--	--	-------	----------	--	---------	----	-----------	-------	--

**Petroleum Hydrocarbons by GC FID**

GRO C6-C10*	<10.0		10.0	mg/kg	1	6040936	JF	10-Apr-26	8015B	
DRO >C10-C28*	<10.0		10.0	mg/kg	1	6040936	JF	10-Apr-26	8015B	
EXT DRO >C28-C36	<10.0		10.0	mg/kg	1	6040936	JF	10-Apr-26	8015B	

<i>Surrogate: 1-Chlorooctane</i>			76.9 %	52.4-130		6040936	JF	10-Apr-26	8015B	
----------------------------------	--	--	--------	----------	--	---------	----	-----------	-------	--

<i>Surrogate: 1-Chlorooctadecane</i>			69.6 %	39.9-141		6040936	JF	10-Apr-26	8015B	
--------------------------------------	--	--	--------	----------	--	---------	----	-----------	-------	--

Cardinal Laboratories

\*=Accredited Analyte

PLEASE NOTE: Liability and Damages. Cardinal's liability and client's exclusive remedy for any claim arising, whether based in contract or tort, shall be limited to the amount paid by client for analyses. All claims, including those for negligence or any other cause whatsoever shall be deemed waived unless made in writing and received by Cardinal within thirty (30) days after completion of the applicable service. In no event shall Cardinal be liable for incidental or consequential damage including, without limitation, business interruptions, loss of use, or loss of profits incurred by client, its subsidiaries, affiliates or successors arising out of or related to the performance of the services hereunder by Cardinal, regardless of whether such claim is based upon any of the above stated reasons or otherwise. Results relate only to the samples identified above. This report shall not be reproduced except in full with written approval of Cardinal Laboratories.

Celey D. Keene, Lab Director/Quality Manager



PHONE (575) 393-2326 ° 101 E. MARLAND ° HOBBS, NM 88240

**Analytical Results For:**

NTG ENVIRONMENTAL 701 TRADEWINDS BLVD. SUITE C MIDLAND TX, 79706	Project: FOREHAND RANCH 22 STATE #0C Project Number: 2510644 Project Manager: KELLAN SMITH Fax To:	Reported: 13-Apr-26 11:36
--	---	------------------------------

**SW - 49 0-5'  
H262035-16 (Soil)**

Analyte	Result	MDL	Reporting Limit	Units	Dilution	Batch	Analyst	Analyzed	Method	Notes
---------	--------	-----	-----------------	-------	----------	-------	---------	----------	--------	-------

**Cardinal Laboratories**

**Inorganic Compounds**

<b>Chloride</b>	<b>176</b>		16.0	mg/kg	4	6040948	KH	10-Apr-26	4500-Cl-B	
-----------------	------------	--	------	-------	---	---------	----	-----------	-----------	--

**Volatile Organic Compounds by EPA Method 8021**

Benzene*	<0.050		0.050	mg/kg	50	6040935	JH	10-Apr-26	8021B	
Toluene*	<0.050		0.050	mg/kg	50	6040935	JH	10-Apr-26	8021B	
Ethylbenzene*	<0.050		0.050	mg/kg	50	6040935	JH	10-Apr-26	8021B	
Total Xylenes*	<0.150		0.150	mg/kg	50	6040935	JH	10-Apr-26	8021B	
Total BTEX	<0.300		0.300	mg/kg	50	6040935	JH	10-Apr-26	8021B	

<i>Surrogate: 4-Bromofluorobenzene (PID)</i>			103 %	70.4-141		6040935	JH	10-Apr-26	8021B	
--	--	--	-------	----------	--	---------	----	-----------	-------	--

**Petroleum Hydrocarbons by GC FID**

GRO C6-C10*	<10.0		10.0	mg/kg	1	6040936	JF	10-Apr-26	8015B	
DRO >C10-C28*	<10.0		10.0	mg/kg	1	6040936	JF	10-Apr-26	8015B	
EXT DRO >C28-C36	<10.0		10.0	mg/kg	1	6040936	JF	10-Apr-26	8015B	

<i>Surrogate: 1-Chlorooctane</i>			79.1 %	52.4-130		6040936	JF	10-Apr-26	8015B	
----------------------------------	--	--	--------	----------	--	---------	----	-----------	-------	--

<i>Surrogate: 1-Chlorooctadecane</i>			70.8 %	39.9-141		6040936	JF	10-Apr-26	8015B	
--------------------------------------	--	--	--------	----------	--	---------	----	-----------	-------	--

Cardinal Laboratories

\*=Accredited Analyte

PLEASE NOTE: Liability and Damages. Cardinal's liability and client's exclusive remedy for any claim arising, whether based in contract or tort, shall be limited to the amount paid by client for analyses. All claims, including those for negligence or any other cause whatsoever shall be deemed waived unless made in writing and received by Cardinal within thirty (30) days after completion of the applicable service. In no event shall Cardinal be liable for incidental or consequential damage including, without limitation, business interruptions, loss of use, or loss of profits incurred by client, its subsidiaries, affiliates or successors arising out of or related to the performance of the services hereunder by Cardinal, regardless of whether such claim is based upon any of the above stated reasons or otherwise. Results relate only to the samples identified above. This report shall not be reproduced except in full with written approval of Cardinal Laboratories.

Celey D. Keene, Lab Director/Quality Manager



PHONE (575) 393-2326 ° 101 E. MARLAND ° HOBBS, NM 88240

**Analytical Results For:**

NTG ENVIRONMENTAL 701 TRADEWINDS BLVD. SUITE C MIDLAND TX, 79706	Project: FOREHAND RANCH 22 STATE #0C Project Number: 2510644 Project Manager: KELLAN SMITH Fax To:	Reported: 13-Apr-26 11:36
--	---	------------------------------

**SW - 50 5'-10'**  
**H262035-17 (Soil)**

Analyte	Result	MDL	Reporting Limit	Units	Dilution	Batch	Analyst	Analyzed	Method	Notes
---------	--------	-----	-----------------	-------	----------	-------	---------	----------	--------	-------

**Cardinal Laboratories**

**Inorganic Compounds**

<b>Chloride</b>	<b>160</b>		16.0	mg/kg	4	6040948	KH	10-Apr-26	4500-Cl-B	
-----------------	------------	--	------	-------	---	---------	----	-----------	-----------	--

**Volatile Organic Compounds by EPA Method 8021**

Benzene*	<0.050		0.050	mg/kg	50	6040935	JH	10-Apr-26	8021B	
Toluene*	<0.050		0.050	mg/kg	50	6040935	JH	10-Apr-26	8021B	
Ethylbenzene*	<0.050		0.050	mg/kg	50	6040935	JH	10-Apr-26	8021B	
Total Xylenes*	<0.150		0.150	mg/kg	50	6040935	JH	10-Apr-26	8021B	
Total BTEX	<0.300		0.300	mg/kg	50	6040935	JH	10-Apr-26	8021B	

<i>Surrogate: 4-Bromofluorobenzene (PID)</i>			102 %	70.4-141		6040935	JH	10-Apr-26	8021B	
--	--	--	-------	----------	--	---------	----	-----------	-------	--

**Petroleum Hydrocarbons by GC FID**

GRO C6-C10*	<10.0		10.0	mg/kg	1	6040939	JF	10-Apr-26	8015B	
DRO >C10-C28*	<10.0		10.0	mg/kg	1	6040939	JF	10-Apr-26	8015B	
EXT DRO >C28-C36	<10.0		10.0	mg/kg	1	6040939	JF	10-Apr-26	8015B	

<i>Surrogate: 1-Chlorooctane</i>			102 %	52.4-130		6040939	JF	10-Apr-26	8015B	
----------------------------------	--	--	-------	----------	--	---------	----	-----------	-------	--

<i>Surrogate: 1-Chlorooctadecane</i>			99.0 %	39.9-141		6040939	JF	10-Apr-26	8015B	
--------------------------------------	--	--	--------	----------	--	---------	----	-----------	-------	--

Cardinal Laboratories

\*=Accredited Analyte

PLEASE NOTE: Liability and Damages. Cardinal's liability and client's exclusive remedy for any claim arising, whether based in contract or tort, shall be limited to the amount paid by client for analyses. All claims, including those for negligence or any other cause whatsoever shall be deemed waived unless made in writing and received by Cardinal within thirty (30) days after completion of the applicable service. In no event shall Cardinal be liable for incidental or consequential damage including, without limitation, business interruptions, loss of use, or loss of profits incurred by client, its subsidiaries, affiliates or successors arising out of or related to the performance of the services hereunder by Cardinal, regardless of whether such claim is based upon any of the above stated reasons or otherwise. Results relate only to the samples identified above. This report shall not be reproduced except in full with written approval of Cardinal Laboratories.

Celey D. Keene, Lab Director/Quality Manager



PHONE (575) 393-2326 ° 101 E. MARLAND ° HOBBS, NM 88240

**Analytical Results For:**

NTG ENVIRONMENTAL 701 TRADEWINDS BLVD. SUITE C MIDLAND TX, 79706	Project: FOREHAND RANCH 22 STATE #0C Project Number: 2510644 Project Manager: KELLAN SMITH Fax To:	Reported: 13-Apr-26 11:36
--	---	------------------------------

**SW - 51 5'-10'**  
**H262035-18 (Soil)**

Analyte	Result	MDL	Reporting Limit	Units	Dilution	Batch	Analyst	Analyzed	Method	Notes
---------	--------	-----	-----------------	-------	----------	-------	---------	----------	--------	-------

**Cardinal Laboratories**

**Inorganic Compounds**

<b>Chloride</b>	<b>160</b>		16.0	mg/kg	4	6040948	KH	10-Apr-26	4500-Cl-B	
-----------------	------------	--	------	-------	---	---------	----	-----------	-----------	--

**Volatile Organic Compounds by EPA Method 8021**

Benzene*	<0.050		0.050	mg/kg	50	6040935	JH	10-Apr-26	8021B	
Toluene*	<0.050		0.050	mg/kg	50	6040935	JH	10-Apr-26	8021B	
Ethylbenzene*	<0.050		0.050	mg/kg	50	6040935	JH	10-Apr-26	8021B	
Total Xylenes*	<0.150		0.150	mg/kg	50	6040935	JH	10-Apr-26	8021B	
Total BTEX	<0.300		0.300	mg/kg	50	6040935	JH	10-Apr-26	8021B	

<i>Surrogate: 4-Bromofluorobenzene (PID)</i>			99.8 %	70.4-141		6040935	JH	10-Apr-26	8021B	
--	--	--	--------	----------	--	---------	----	-----------	-------	--

**Petroleum Hydrocarbons by GC FID**

GRO C6-C10*	<10.0		10.0	mg/kg	1	6040939	JF	10-Apr-26	8015B	
DRO >C10-C28*	<10.0		10.0	mg/kg	1	6040939	JF	10-Apr-26	8015B	
EXT DRO >C28-C36	<10.0		10.0	mg/kg	1	6040939	JF	10-Apr-26	8015B	

<i>Surrogate: 1-Chlorooctane</i>			91.5 %	52.4-130		6040939	JF	10-Apr-26	8015B	
----------------------------------	--	--	--------	----------	--	---------	----	-----------	-------	--

<i>Surrogate: 1-Chlorooctadecane</i>			86.3 %	39.9-141		6040939	JF	10-Apr-26	8015B	
--------------------------------------	--	--	--------	----------	--	---------	----	-----------	-------	--

Cardinal Laboratories

\*=Accredited Analyte

PLEASE NOTE: Liability and Damages. Cardinal's liability and client's exclusive remedy for any claim arising, whether based in contract or tort, shall be limited to the amount paid by client for analyses. All claims, including those for negligence or any other cause whatsoever shall be deemed waived unless made in writing and received by Cardinal within thirty (30) days after completion of the applicable service. In no event shall Cardinal be liable for incidental or consequential damage including, without limitation, business interruptions, loss of use, or loss of profits incurred by client, its subsidiaries, affiliates or successors arising out of or related to the performance of the services hereunder by Cardinal, regardless of whether such claim is based upon any of the above stated reasons or otherwise. Results relate only to the samples identified above. This report shall not be reproduced except in full with written approval of Cardinal Laboratories.

Celey D. Keene, Lab Director/Quality Manager



PHONE (575) 393-2326 ° 101 E. MARLAND ° HOBBS, NM 88240

**Analytical Results For:**

NTG ENVIRONMENTAL 701 TRADEWINDS BLVD. SUITE C MIDLAND TX, 79706	Project: FOREHAND RANCH 22 STATE #0C Project Number: 2510644 Project Manager: KELLAN SMITH Fax To:	Reported: 13-Apr-26 11:36
--	---	------------------------------

**SW - 52 10'-12'  
H262035-19 (Soil)**

Analyte	Result	MDL	Reporting Limit	Units	Dilution	Batch	Analyst	Analyzed	Method	Notes
---------	--------	-----	-----------------	-------	----------	-------	---------	----------	--------	-------

**Cardinal Laboratories**

**Inorganic Compounds**

<b>Chloride</b>	<b>160</b>		16.0	mg/kg	4	6040948	KH	10-Apr-26	4500-Cl-B	
-----------------	------------	--	------	-------	---	---------	----	-----------	-----------	--

**Volatile Organic Compounds by EPA Method 8021**

Benzene*	<0.050		0.050	mg/kg	50	6040935	JH	10-Apr-26	8021B	
Toluene*	<0.050		0.050	mg/kg	50	6040935	JH	10-Apr-26	8021B	
Ethylbenzene*	<0.050		0.050	mg/kg	50	6040935	JH	10-Apr-26	8021B	
Total Xylenes*	<0.150		0.150	mg/kg	50	6040935	JH	10-Apr-26	8021B	
Total BTEX	<0.300		0.300	mg/kg	50	6040935	JH	10-Apr-26	8021B	

<i>Surrogate: 4-Bromofluorobenzene (PID)</i>			100 %	70.4-141		6040935	JH	10-Apr-26	8021B	
--	--	--	-------	----------	--	---------	----	-----------	-------	--

**Petroleum Hydrocarbons by GC FID**

GRO C6-C10*	<10.0		10.0	mg/kg	1	6040939	JF	10-Apr-26	8015B	
DRO >C10-C28*	<10.0		10.0	mg/kg	1	6040939	JF	10-Apr-26	8015B	
EXT DRO >C28-C36	<10.0		10.0	mg/kg	1	6040939	JF	10-Apr-26	8015B	

<i>Surrogate: 1-Chlorooctane</i>			97.8 %	52.4-130		6040939	JF	10-Apr-26	8015B	
----------------------------------	--	--	--------	----------	--	---------	----	-----------	-------	--

<i>Surrogate: 1-Chlorooctadecane</i>			94.3 %	39.9-141		6040939	JF	10-Apr-26	8015B	
--------------------------------------	--	--	--------	----------	--	---------	----	-----------	-------	--

Cardinal Laboratories

\*=Accredited Analyte

PLEASE NOTE: Liability and Damages. Cardinal's liability and client's exclusive remedy for any claim arising, whether based in contract or tort, shall be limited to the amount paid by client for analyses. All claims, including those for negligence or any other cause whatsoever shall be deemed waived unless made in writing and received by Cardinal within thirty (30) days after completion of the applicable service. In no event shall Cardinal be liable for incidental or consequential damage including, without limitation, business interruptions, loss of use, or loss of profits incurred by client, its subsidiaries, affiliates or successors arising out of or related to the performance of the services hereunder by Cardinal, regardless of whether such claim is based upon any of the above stated reasons or otherwise. Results relate only to the samples identified above. This report shall not be reproduced except in full with written approval of Cardinal Laboratories.

Celey D. Keene, Lab Director/Quality Manager



PHONE (575) 393-2326 ° 101 E. MARLAND ° HOBBS, NM 88240

**Analytical Results For:**

NTG ENVIRONMENTAL 701 TRADEWINDS BLVD. SUITE C MIDLAND TX, 79706	Project: FOREHAND RANCH 22 STATE #0C Project Number: 2510644 Project Manager: KELLAN SMITH Fax To:	Reported: 13-Apr-26 11:36
--	---	------------------------------

**SW - 53 7'-10'**  
**H262035-20 (Soil)**

Analyte	Result	MDL	Reporting Limit	Units	Dilution	Batch	Analyst	Analyzed	Method	Notes
---------	--------	-----	-----------------	-------	----------	-------	---------	----------	--------	-------

**Cardinal Laboratories**

**Inorganic Compounds**

<b>Chloride</b>	<b>160</b>		16.0	mg/kg	4	6040948	KH	10-Apr-26	4500-Cl-B	
-----------------	------------	--	------	-------	---	---------	----	-----------	-----------	--

**Volatile Organic Compounds by EPA Method 8021**

Benzene*	<0.050		0.050	mg/kg	50	6040949	SK	11-Apr-26	8021B	
Toluene*	<0.050		0.050	mg/kg	50	6040949	SK	11-Apr-26	8021B	
Ethylbenzene*	<0.050		0.050	mg/kg	50	6040949	SK	11-Apr-26	8021B	
Total Xylenes*	<0.150		0.150	mg/kg	50	6040949	SK	11-Apr-26	8021B	
Total BTEX	<0.300		0.300	mg/kg	50	6040949	SK	11-Apr-26	8021B	

<i>Surrogate: 4-Bromofluorobenzene (PID)</i>			95.7 %		70.4-141	6040949	SK	11-Apr-26	8021B	
--	--	--	--------	--	----------	---------	----	-----------	-------	--

**Petroleum Hydrocarbons by GC FID**

GRO C6-C10*	<10.0		10.0	mg/kg	1	6040951	JF	10-Apr-26	8015B	
DRO >C10-C28*	<10.0		10.0	mg/kg	1	6040951	JF	10-Apr-26	8015B	
EXT DRO >C28-C36	<10.0		10.0	mg/kg	1	6040951	JF	10-Apr-26	8015B	

<i>Surrogate: 1-Chlorooctane</i>			70.8 %		52.4-130	6040951	JF	10-Apr-26	8015B	
----------------------------------	--	--	--------	--	----------	---------	----	-----------	-------	--

<i>Surrogate: 1-Chlorooctadecane</i>			68.5 %		39.9-141	6040951	JF	10-Apr-26	8015B	
--------------------------------------	--	--	--------	--	----------	---------	----	-----------	-------	--

Cardinal Laboratories

\*=Accredited Analyte

PLEASE NOTE: Liability and Damages. Cardinal's liability and client's exclusive remedy for any claim arising, whether based in contract or tort, shall be limited to the amount paid by client for analyses. All claims, including those for negligence or any other cause whatsoever shall be deemed waived unless made in writing and received by Cardinal within thirty (30) days after completion of the applicable service. In no event shall Cardinal be liable for incidental or consequential damage including, without limitation, business interruptions, loss of use, or loss of profits incurred by client, its subsidiaries, affiliates or successors arising out of or related to the performance of the services hereunder by Cardinal, regardless of whether such claim is based upon any of the above stated reasons or otherwise. Results relate only to the samples identified above. This report shall not be reproduced except in full with written approval of Cardinal Laboratories.

Celey D. Keene, Lab Director/Quality Manager



PHONE (575) 393-2326 ° 101 E. MARLAND ° HOBBS, NM 88240

**Analytical Results For:**

NTG ENVIRONMENTAL 701 TRADEWINDS BLVD. SUITE C MIDLAND TX, 79706	Project: FOREHAND RANCH 22 STATE #0C Project Number: 2510644 Project Manager: KELLAN SMITH Fax To:	Reported: 13-Apr-26 11:36
--	---	------------------------------

**SW - 54 7'-10'**

**H262035-21 (Soil)**

Analyte	Result	MDL	Reporting Limit	Units	Dilution	Batch	Analyst	Analyzed	Method	Notes
---------	--------	-----	-----------------	-------	----------	-------	---------	----------	--------	-------

**Cardinal Laboratories**

**Inorganic Compounds**

<b>Chloride</b>	<b>144</b>		16.0	mg/kg	4	6040948	KH	10-Apr-26	4500-Cl-B	
-----------------	------------	--	------	-------	---	---------	----	-----------	-----------	--

**Volatile Organic Compounds by EPA Method 8021**

Benzene*	<0.050		0.050	mg/kg	50	6040949	SK	11-Apr-26	8021B	
Toluene*	<0.050		0.050	mg/kg	50	6040949	SK	11-Apr-26	8021B	
Ethylbenzene*	<0.050		0.050	mg/kg	50	6040949	SK	11-Apr-26	8021B	
Total Xylenes*	<0.150		0.150	mg/kg	50	6040949	SK	11-Apr-26	8021B	
Total BTEX	<0.300		0.300	mg/kg	50	6040949	SK	11-Apr-26	8021B	

<i>Surrogate: 4-Bromofluorobenzene (PID)</i>			98.8 %		70.4-141	6040949	SK	11-Apr-26	8021B	
--	--	--	--------	--	----------	---------	----	-----------	-------	--

**Petroleum Hydrocarbons by GC FID**

GRO C6-C10*	<10.0		10.0	mg/kg	1	6040951	JF	10-Apr-26	8015B	
DRO >C10-C28*	<10.0		10.0	mg/kg	1	6040951	JF	10-Apr-26	8015B	
EXT DRO >C28-C36	<10.0		10.0	mg/kg	1	6040951	JF	10-Apr-26	8015B	

<i>Surrogate: 1-Chlorooctane</i>			88.6 %		52.4-130	6040951	JF	10-Apr-26	8015B	
----------------------------------	--	--	--------	--	----------	---------	----	-----------	-------	--

<i>Surrogate: 1-Chlorooctadecane</i>			82.8 %		39.9-141	6040951	JF	10-Apr-26	8015B	
--------------------------------------	--	--	--------	--	----------	---------	----	-----------	-------	--

Cardinal Laboratories

\*=Accredited Analyte

PLEASE NOTE: Liability and Damages. Cardinal's liability and client's exclusive remedy for any claim arising, whether based in contract or tort, shall be limited to the amount paid by client for analyses. All claims, including those for negligence or any other cause whatsoever shall be deemed waived unless made in writing and received by Cardinal within thirty (30) days after completion of the applicable service. In no event shall Cardinal be liable for incidental or consequential damage including, without limitation, business interruptions, loss of use, or loss of profits incurred by client, its subsidiaries, affiliates or successors arising out of or related to the performance of the services hereunder by Cardinal, regardless of whether such claim is based upon any of the above stated reasons or otherwise. Results relate only to the samples identified above. This report shall not be reproduced except in full with written approval of Cardinal Laboratories.

Celey D. Keene, Lab Director/Quality Manager



PHONE (575) 393-2326 ° 101 E. MARLAND ° HOBBS, NM 88240

**Analytical Results For:**

NTG ENVIRONMENTAL 701 TRADEWINDS BLVD. SUITE C MIDLAND TX, 79706	Project: FOREHAND RANCH 22 STATE #0C Project Number: 2510644 Project Manager: KELLAN SMITH Fax To:	Reported: 13-Apr-26 11:36
--	---	------------------------------

**SW - 55 10'-12'  
H262035-22 (Soil)**

Analyte	Result	MDL	Reporting Limit	Units	Dilution	Batch	Analyst	Analyzed	Method	Notes
---------	--------	-----	-----------------	-------	----------	-------	---------	----------	--------	-------

**Cardinal Laboratories**

**Inorganic Compounds**

<b>Chloride</b>	<b>144</b>		16.0	mg/kg	4	6040948	KH	10-Apr-26	4500-Cl-B	
-----------------	------------	--	------	-------	---	---------	----	-----------	-----------	--

**Volatile Organic Compounds by EPA Method 8021**

Benzene*	<0.050		0.050	mg/kg	50	6040949	SK	11-Apr-26	8021B	
Toluene*	<0.050		0.050	mg/kg	50	6040949	SK	11-Apr-26	8021B	
Ethylbenzene*	<0.050		0.050	mg/kg	50	6040949	SK	11-Apr-26	8021B	
Total Xylenes*	<0.150		0.150	mg/kg	50	6040949	SK	11-Apr-26	8021B	
Total BTEX	<0.300		0.300	mg/kg	50	6040949	SK	11-Apr-26	8021B	

<i>Surrogate: 4-Bromofluorobenzene (PID)</i>			97.5 %		70.4-141	6040949	SK	11-Apr-26	8021B	
--	--	--	--------	--	----------	---------	----	-----------	-------	--

**Petroleum Hydrocarbons by GC FID**

GRO C6-C10*	<10.0		10.0	mg/kg	1	6040951	JF	10-Apr-26	8015B	
DRO >C10-C28*	<10.0		10.0	mg/kg	1	6040951	JF	10-Apr-26	8015B	
EXT DRO >C28-C36	<10.0		10.0	mg/kg	1	6040951	JF	10-Apr-26	8015B	

<i>Surrogate: 1-Chlorooctane</i>			84.8 %		52.4-130	6040951	JF	10-Apr-26	8015B	
----------------------------------	--	--	--------	--	----------	---------	----	-----------	-------	--

<i>Surrogate: 1-Chlorooctadecane</i>			80.7 %		39.9-141	6040951	JF	10-Apr-26	8015B	
--------------------------------------	--	--	--------	--	----------	---------	----	-----------	-------	--

Cardinal Laboratories

\*=Accredited Analyte

PLEASE NOTE: Liability and Damages. Cardinal's liability and client's exclusive remedy for any claim arising, whether based in contract or tort, shall be limited to the amount paid by client for analyses. All claims, including those for negligence or any other cause whatsoever shall be deemed waived unless made in writing and received by Cardinal within thirty (30) days after completion of the applicable service. In no event shall Cardinal be liable for incidental or consequential damage including, without limitation, business interruptions, loss of use, or loss of profits incurred by client, its subsidiaries, affiliates or successors arising out of or related to the performance of the services hereunder by Cardinal, regardless of whether such claim is based upon any of the above stated reasons or otherwise. Results relate only to the samples identified above. This report shall not be reproduced except in full with written approval of Cardinal Laboratories.

Celey D. Keene, Lab Director/Quality Manager



PHONE (575) 393-2326 ° 101 E. MARLAND ° HOBBS, NM 88240

**Analytical Results For:**

NTG ENVIRONMENTAL 701 TRADEWINDS BLVD. SUITE C MIDLAND TX, 79706	Project: FOREHAND RANCH 22 STATE #0C Project Number: 2510644 Project Manager: KELLAN SMITH Fax To:	Reported: 13-Apr-26 11:36
--	---	------------------------------

**SW - 56 3'-10'**  
**H262035-23 (Soil)**

Analyte	Result	MDL	Reporting Limit	Units	Dilution	Batch	Analyst	Analyzed	Method	Notes
---------	--------	-----	-----------------	-------	----------	-------	---------	----------	--------	-------

**Cardinal Laboratories**

**Inorganic Compounds**

<b>Chloride</b>	<b>160</b>		16.0	mg/kg	4	6040948	KH	10-Apr-26	4500-Cl-B	
-----------------	------------	--	------	-------	---	---------	----	-----------	-----------	--

**Volatile Organic Compounds by EPA Method 8021**

Benzene*	<0.050		0.050	mg/kg	50	6040949	SK	11-Apr-26	8021B	
Toluene*	<0.050		0.050	mg/kg	50	6040949	SK	11-Apr-26	8021B	
Ethylbenzene*	<0.050		0.050	mg/kg	50	6040949	SK	11-Apr-26	8021B	
Total Xylenes*	<0.150		0.150	mg/kg	50	6040949	SK	11-Apr-26	8021B	
Total BTEX	<0.300		0.300	mg/kg	50	6040949	SK	11-Apr-26	8021B	

<i>Surrogate: 4-Bromofluorobenzene (PID)</i>			97.2 %		70.4-141	6040949	SK	11-Apr-26	8021B	
--	--	--	--------	--	----------	---------	----	-----------	-------	--

**Petroleum Hydrocarbons by GC FID**

GRO C6-C10*	<10.0		10.0	mg/kg	1	6040951	JF	10-Apr-26	8015B	
DRO >C10-C28*	<10.0		10.0	mg/kg	1	6040951	JF	10-Apr-26	8015B	
EXT DRO >C28-C36	<10.0		10.0	mg/kg	1	6040951	JF	10-Apr-26	8015B	

<i>Surrogate: 1-Chlorooctane</i>			99.8 %		52.4-130	6040951	JF	10-Apr-26	8015B	
----------------------------------	--	--	--------	--	----------	---------	----	-----------	-------	--

<i>Surrogate: 1-Chlorooctadecane</i>			95.6 %		39.9-141	6040951	JF	10-Apr-26	8015B	
--------------------------------------	--	--	--------	--	----------	---------	----	-----------	-------	--

Cardinal Laboratories

\*=Accredited Analyte

PLEASE NOTE: Liability and Damages. Cardinal's liability and client's exclusive remedy for any claim arising, whether based in contract or tort, shall be limited to the amount paid by client for analyses. All claims, including those for negligence or any other cause whatsoever shall be deemed waived unless made in writing and received by Cardinal within thirty (30) days after completion of the applicable service. In no event shall Cardinal be liable for incidental or consequential damage including, without limitation, business interruptions, loss of use, or loss of profits incurred by client, its subsidiaries, affiliates or successors arising out of or related to the performance of the services hereunder by Cardinal, regardless of whether such claim is based upon any of the above stated reasons or otherwise. Results relate only to the samples identified above. This report shall not be reproduced except in full with written approval of Cardinal Laboratories.

Celey D. Keene, Lab Director/Quality Manager



PHONE (575) 393-2326 ° 101 E. MARLAND ° HOBBS, NM 88240

**Analytical Results For:**

NTG ENVIRONMENTAL 701 TRADEWINDS BLVD. SUITE C MIDLAND TX, 79706	Project: FOREHAND RANCH 22 STATE #0C Project Number: 2510644 Project Manager: KELLAN SMITH Fax To:	Reported: 13-Apr-26 11:36
--	---	------------------------------

**SW - 57 3'-10'**  
**H262035-24 (Soil)**

Analyte	Result	MDL	Reporting Limit	Units	Dilution	Batch	Analyst	Analyzed	Method	Notes
---------	--------	-----	-----------------	-------	----------	-------	---------	----------	--------	-------

**Cardinal Laboratories**

**Inorganic Compounds**

<b>Chloride</b>	<b>144</b>		16.0	mg/kg	4	6040948	KH	10-Apr-26	4500-Cl-B	
-----------------	------------	--	------	-------	---	---------	----	-----------	-----------	--

**Volatile Organic Compounds by EPA Method 8021**

Benzene*	<0.050		0.050	mg/kg	50	6040949	SK	11-Apr-26	8021B	
Toluene*	<0.050		0.050	mg/kg	50	6040949	SK	11-Apr-26	8021B	
Ethylbenzene*	<0.050		0.050	mg/kg	50	6040949	SK	11-Apr-26	8021B	
Total Xylenes*	<0.150		0.150	mg/kg	50	6040949	SK	11-Apr-26	8021B	
Total BTEX	<0.300		0.300	mg/kg	50	6040949	SK	11-Apr-26	8021B	

<i>Surrogate: 4-Bromofluorobenzene (PID)</i>			98.7 %		70.4-141	6040949	SK	11-Apr-26	8021B	
--	--	--	--------	--	----------	---------	----	-----------	-------	--

**Petroleum Hydrocarbons by GC FID**

GRO C6-C10*	<10.0		10.0	mg/kg	1	6040951	JF	10-Apr-26	8015B	
DRO >C10-C28*	<10.0		10.0	mg/kg	1	6040951	JF	10-Apr-26	8015B	
EXT DRO >C28-C36	<10.0		10.0	mg/kg	1	6040951	JF	10-Apr-26	8015B	

<i>Surrogate: 1-Chlorooctane</i>			87.4 %		52.4-130	6040951	JF	10-Apr-26	8015B	
----------------------------------	--	--	--------	--	----------	---------	----	-----------	-------	--

<i>Surrogate: 1-Chlorooctadecane</i>			86.0 %		39.9-141	6040951	JF	10-Apr-26	8015B	
--------------------------------------	--	--	--------	--	----------	---------	----	-----------	-------	--

Cardinal Laboratories

\*=Accredited Analyte

PLEASE NOTE: Liability and Damages. Cardinal's liability and client's exclusive remedy for any claim arising, whether based in contract or tort, shall be limited to the amount paid by client for analyses. All claims, including those for negligence or any other cause whatsoever shall be deemed waived unless made in writing and received by Cardinal within thirty (30) days after completion of the applicable service. In no event shall Cardinal be liable for incidental or consequential damage including, without limitation, business interruptions, loss of use, or loss of profits incurred by client, its subsidiaries, affiliates or successors arising out of or related to the performance of the services hereunder by Cardinal, regardless of whether such claim is based upon any of the above stated reasons or otherwise. Results relate only to the samples identified above. This report shall not be reproduced except in full with written approval of Cardinal Laboratories.

Celey D. Keene, Lab Director/Quality Manager



PHONE (575) 393-2326 ° 101 E. MARLAND ° HOBBS, NM 88240

**Analytical Results For:**

NTG ENVIRONMENTAL 701 TRADEWINDS BLVD. SUITE C MIDLAND TX, 79706	Project: FOREHAND RANCH 22 STATE #0C Project Number: 2510644 Project Manager: KELLAN SMITH Fax To:	Reported: 13-Apr-26 11:36
--	---	------------------------------

**SW - 58 6'-10'**

**H262035-25 (Soil)**

Analyte	Result	MDL	Reporting Limit	Units	Dilution	Batch	Analyst	Analyzed	Method	Notes
---------	--------	-----	-----------------	-------	----------	-------	---------	----------	--------	-------

**Cardinal Laboratories**

**Inorganic Compounds**

<b>Chloride</b>	<b>208</b>		16.0	mg/kg	4	6040948	KH	10-Apr-26	4500-Cl-B	
-----------------	------------	--	------	-------	---	---------	----	-----------	-----------	--

**Volatile Organic Compounds by EPA Method 8021**

Benzene*	<0.050		0.050	mg/kg	50	6040949	SK	11-Apr-26	8021B	
Toluene*	<0.050		0.050	mg/kg	50	6040949	SK	11-Apr-26	8021B	
Ethylbenzene*	<0.050		0.050	mg/kg	50	6040949	SK	11-Apr-26	8021B	
Total Xylenes*	<0.150		0.150	mg/kg	50	6040949	SK	11-Apr-26	8021B	
Total BTEX	<0.300		0.300	mg/kg	50	6040949	SK	11-Apr-26	8021B	

<i>Surrogate: 4-Bromofluorobenzene (PID)</i>			97.4 %		70.4-141	6040949	SK	11-Apr-26	8021B	
--	--	--	--------	--	----------	---------	----	-----------	-------	--

**Petroleum Hydrocarbons by GC FID**

GRO C6-C10*	<10.0		10.0	mg/kg	1	6040951	JF	10-Apr-26	8015B	
DRO >C10-C28*	<10.0		10.0	mg/kg	1	6040951	JF	10-Apr-26	8015B	
EXT DRO >C28-C36	<10.0		10.0	mg/kg	1	6040951	JF	10-Apr-26	8015B	

<i>Surrogate: 1-Chlorooctane</i>			90.2 %		52.4-130	6040951	JF	10-Apr-26	8015B	
----------------------------------	--	--	--------	--	----------	---------	----	-----------	-------	--

<i>Surrogate: 1-Chlorooctadecane</i>			88.4 %		39.9-141	6040951	JF	10-Apr-26	8015B	
--------------------------------------	--	--	--------	--	----------	---------	----	-----------	-------	--

Cardinal Laboratories

\*=Accredited Analyte

PLEASE NOTE: Liability and Damages. Cardinal's liability and client's exclusive remedy for any claim arising, whether based in contract or tort, shall be limited to the amount paid by client for analyses. All claims, including those for negligence or any other cause whatsoever shall be deemed waived unless made in writing and received by Cardinal within thirty (30) days after completion of the applicable service. In no event shall Cardinal be liable for incidental or consequential damage including, without limitation, business interruptions, loss of use, or loss of profits incurred by client, its subsidiaries, affiliates or successors arising out of or related to the performance of the services hereunder by Cardinal, regardless of whether such claim is based upon any of the above stated reasons or otherwise. Results relate only to the samples identified above. This report shall not be reproduced except in full with written approval of Cardinal Laboratories.

Celey D. Keene, Lab Director/Quality Manager



PHONE (575) 393-2326 ° 101 E. MARLAND ° HOBBS, NM 88240

**Analytical Results For:**

NTG ENVIRONMENTAL 701 TRADEWINDS BLVD. SUITE C MIDLAND TX, 79706	Project: FOREHAND RANCH 22 STATE #0C Project Number: 2510644 Project Manager: KELLAN SMITH Fax To:	Reported: 13-Apr-26 11:36
--	---	------------------------------

**Inorganic Compounds - Quality Control**

**Cardinal Laboratories**

Analyte	Result	Reporting Limit	Units	Spike Level	Source Result	%REC	%REC Limits	RPD	RPD Limit	Notes
---------	--------	-----------------	-------	-------------	---------------	------	-------------	-----	-----------	-------

**Batch 6040946 - 1:4 DI Water**

<b>Blank (6040946-BLK1)</b>				Prepared & Analyzed: 10-Apr-26						
Chloride	ND	16.0	mg/kg							
<b>LCS (6040946-BS1)</b>				Prepared & Analyzed: 10-Apr-26						
Chloride	416	16.0	mg/kg	400		104	80-120			
<b>LCS Dup (6040946-BSD1)</b>				Prepared & Analyzed: 10-Apr-26						
Chloride	432	16.0	mg/kg	400		108	80-120	3.77	20	

**Batch 6040948 - 1:4 DI Water**

<b>Blank (6040948-BLK1)</b>				Prepared: 09-Apr-26 Analyzed: 10-Apr-26						
Chloride	ND	16.0	mg/kg							
<b>LCS (6040948-BS1)</b>				Prepared: 09-Apr-26 Analyzed: 10-Apr-26						
Chloride	448	16.0	mg/kg	400		112	80-120			
<b>LCS Dup (6040948-BSD1)</b>				Prepared: 09-Apr-26 Analyzed: 10-Apr-26						
Chloride	448	16.0	mg/kg	400		112	80-120	0.00	20	

Cardinal Laboratories

\*=Accredited Analyte

PLEASE NOTE: Liability and Damages. Cardinal's liability and client's exclusive remedy for any claim arising, whether based in contract or tort, shall be limited to the amount paid by client for analyses. All claims, including those for negligence or any other cause whatsoever shall be deemed waived unless made in writing and received by Cardinal within thirty (30) days after completion of the applicable service. In no event shall Cardinal be liable for incidental or consequential damage including, without limitation, business interruptions, loss of use, or loss of profits incurred by client, its subsidiaries, affiliates or successors arising out of or related to the performance of the services hereunder by Cardinal, regardless of whether such claim is based upon any of the above stated reasons or otherwise. Results relate only to the samples identified above. This report shall not be reproduced except in full with written approval of Cardinal Laboratories.

Celey D. Keene, Lab Director/Quality Manager



PHONE (575) 393-2326 ° 101 E. MARLAND ° HOBBS, NM 88240

**Analytical Results For:**

NTG ENVIRONMENTAL 701 TRADEWINDS BLVD. SUITE C MIDLAND TX, 79706	Project: FOREHAND RANCH 22 STATE #0C Project Number: 2510644 Project Manager: KELLAN SMITH Fax To:	Reported: 13-Apr-26 11:36
--	---	------------------------------

**Volatile Organic Compounds by EPA Method 8021 - Quality Control**

**Cardinal Laboratories**

Analyte	Result	Reporting Limit	Units	Spike Level	Source Result	%REC	%REC Limits	RPD	RPD Limit	Notes
---------	--------	-----------------	-------	-------------	---------------	------	-------------	-----	-----------	-------

**Batch 6040935 - Volatiles**

**Blank (6040935-BLK1)**

Prepared: 09-Apr-26 Analyzed: 10-Apr-26

Benzene	ND	0.050	mg/kg							
Toluene	ND	0.050	mg/kg							
Ethylbenzene	ND	0.050	mg/kg							
Total Xylenes	ND	0.150	mg/kg							
Total BTEX	ND	0.300	mg/kg							
Surrogate: 4-Bromofluorobenzene (PID)	ND		mg/kg	0.0500		98.4	70.4-141			

**LCS (6040935-BS1)**

Prepared: 09-Apr-26 Analyzed: 10-Apr-26

Benzene	2.13	0.050	mg/kg	2.00		106	71-111			
Toluene	1.90	0.050	mg/kg	2.00		95.0	75-116			
Ethylbenzene	1.77	0.050	mg/kg	2.00		88.6	74.2-119			
m,p-Xylene	3.57	0.100	mg/kg	4.00		89.3	72.5-123			
o-Xylene	1.77	0.050	mg/kg	2.00		88.5	70.5-124			
Total Xylenes	5.34	0.150	mg/kg	6.00		89.0	72.2-123			
Surrogate: 4-Bromofluorobenzene (PID)	0.0455		mg/kg	0.0500		91.0	70.4-141			

**LCS Dup (6040935-BSD1)**

Prepared: 09-Apr-26 Analyzed: 10-Apr-26

Benzene	2.13	0.050	mg/kg	2.00		107	71-111	0.224	17.6	
Toluene	1.91	0.050	mg/kg	2.00		95.7	75-116	0.738	14.8	
Ethylbenzene	1.79	0.050	mg/kg	2.00		89.7	74.2-119	1.13	14.2	
m,p-Xylene	3.61	0.100	mg/kg	4.00		90.3	72.5-123	1.04	13.6	
o-Xylene	1.79	0.050	mg/kg	2.00		89.3	70.5-124	0.924	13.7	
Total Xylenes	5.40	0.150	mg/kg	6.00		89.9	72.2-123	1.00	13.3	
Surrogate: 4-Bromofluorobenzene (PID)	0.0470		mg/kg	0.0500		93.9	70.4-141			

**Batch 6040949 - Volatiles**

**Blank (6040949-BLK1)**

Prepared: 09-Apr-26 Analyzed: 10-Apr-26

Benzene	ND	0.050	mg/kg							
Toluene	ND	0.050	mg/kg							
Ethylbenzene	ND	0.050	mg/kg							
Total Xylenes	ND	0.150	mg/kg							

Cardinal Laboratories

\*=Accredited Analyte

PLEASE NOTE: Liability and Damages. Cardinal's liability and client's exclusive remedy for any claim arising, whether based in contract or tort, shall be limited to the amount paid by client for analyses. All claims, including those for negligence or any other cause whatsoever shall be deemed waived unless made in writing and received by Cardinal within thirty (30) days after completion of the applicable service. In no event shall Cardinal be liable for incidental or consequential damage including, without limitation, business interruptions, loss of use, or loss of profits incurred by client, its subsidiaries, affiliates or successors arising out of or related to the performance of the services hereunder by Cardinal, regardless of whether such claim is based upon any of the above stated reasons or otherwise. Results relate only to the samples identified above. This report shall not be reproduced except in full with written approval of Cardinal Laboratories.

*Celey D. Keene*

Celey D. Keene, Lab Director/Quality Manager



PHONE (575) 393-2326 ° 101 E. MARLAND ° HOBBS, NM 88240

**Analytical Results For:**

NTG ENVIRONMENTAL 701 TRADEWINDS BLVD. SUITE C MIDLAND TX, 79706	Project: FOREHAND RANCH 22 STATE #0C Project Number: 2510644 Project Manager: KELLAN SMITH Fax To:	Reported: 13-Apr-26 11:36
--	---	------------------------------

**Volatile Organic Compounds by EPA Method 8021 - Quality Control**

**Cardinal Laboratories**

Analyte	Result	Reporting Limit	Units	Spike Level	Source Result	%REC	%REC Limits	RPD	RPD Limit	Notes
---------	--------	-----------------	-------	-------------	---------------	------	-------------	-----	-----------	-------

**Batch 6040949 - Volatiles**

**Blank (6040949-BLK1)**

Prepared: 09-Apr-26 Analyzed: 10-Apr-26

Total BTEX	ND	0.300	mg/kg							
Surrogate: 4-Bromofluorobenzene (PID)	ND		mg/kg	0.0500		97.3	70.4-141			

**LCS (6040949-BS1)**

Prepared: 09-Apr-26 Analyzed: 10-Apr-26

Benzene	2.19	0.050	mg/kg	2.00		109	71-111			
Toluene	2.04	0.050	mg/kg	2.00		102	75-116			
Ethylbenzene	1.97	0.050	mg/kg	2.00		98.6	74.2-119			
m,p-Xylene	3.82	0.100	mg/kg	4.00		95.6	72.5-123			
o-Xylene	1.93	0.050	mg/kg	2.00		96.5	70.5-124			
Total Xylenes	5.75	0.150	mg/kg	6.00		95.9	72.2-123			
Surrogate: 4-Bromofluorobenzene (PID)	0.0466		mg/kg	0.0500		93.3	70.4-141			

**LCS Dup (6040949-BSD1)**

Prepared: 09-Apr-26 Analyzed: 10-Apr-26

Benzene	2.23	0.050	mg/kg	2.00		112	71-111	2.03	17.6	BS-3
Toluene	2.09	0.050	mg/kg	2.00		105	75-116	2.81	14.8	
Ethylbenzene	2.02	0.050	mg/kg	2.00		101	74.2-119	2.56	14.2	
m,p-Xylene	3.92	0.100	mg/kg	4.00		98.1	72.5-123	2.54	13.6	
o-Xylene	1.98	0.050	mg/kg	2.00		98.9	70.5-124	2.54	13.7	
Total Xylenes	5.90	0.150	mg/kg	6.00		98.4	72.2-123	2.54	13.3	
Surrogate: 4-Bromofluorobenzene (PID)	0.0472		mg/kg	0.0500		94.5	70.4-141			

Cardinal Laboratories

\*=Accredited Analyte

PLEASE NOTE: Liability and Damages. Cardinal's liability and client's exclusive remedy for any claim arising, whether based in contract or tort, shall be limited to the amount paid by client for analyses. All claims, including those for negligence or any other cause whatsoever shall be deemed waived unless made in writing and received by Cardinal within thirty (30) days after completion of the applicable service. In no event shall Cardinal be liable for incidental or consequential damage including, without limitation, business interruptions, loss of use, or loss of profits incurred by client, its subsidiaries, affiliates or successors arising out of or related to the performance of the services hereunder by Cardinal, regardless of whether such claim is based upon any of the above stated reasons or otherwise. Results relate only to the samples identified above. This report shall not be reproduced except in full with written approval of Cardinal Laboratories.

Celey D. Keene, Lab Director/Quality Manager



PHONE (575) 393-2326 ° 101 E. MARLAND ° HOBBS, NM 88240

**Analytical Results For:**

NTG ENVIRONMENTAL 701 TRADEWINDS BLVD. SUITE C MIDLAND TX, 79706	Project: FOREHAND RANCH 22 STATE #0C Project Number: 2510644 Project Manager: KELLAN SMITH Fax To:	Reported: 13-Apr-26 11:36
--	---	------------------------------

**Petroleum Hydrocarbons by GC FID - Quality Control**

**Cardinal Laboratories**

Analyte	Result	Reporting Limit	Units	Spike Level	Source Result	%REC	%REC Limits	RPD	RPD Limit	Notes
---------	--------	-----------------	-------	-------------	---------------	------	-------------	-----	-----------	-------

**Batch 6040936 - General Prep - Organics**

<b>Blank (6040936-BLK1)</b>		Prepared: 09-Apr-26 Analyzed: 10-Apr-26								
GRO C6-C10	ND	10.0	mg/kg							
DRO >C10-C28	ND	10.0	mg/kg							
EXT DRO >C28-C36	ND	10.0	mg/kg							
Surrogate: 1-Chlorooctane	48.0		mg/kg	50.0		96.0	52.4-130			
Surrogate: 1-Chlorooctadecane	45.7		mg/kg	50.0		91.4	39.9-141			

<b>LCS (6040936-BS1)</b>		Prepared: 09-Apr-26 Analyzed: 10-Apr-26								
GRO C6-C10	195	10.0	mg/kg	200		97.4	78.7-123			
DRO >C10-C28	205	10.0	mg/kg	200		103	74.8-123			
Total TPH C6-C28	400	10.0	mg/kg	400		100	78.6-121			
Surrogate: 1-Chlorooctane	48.6		mg/kg	50.0		97.2	52.4-130			
Surrogate: 1-Chlorooctadecane	46.4		mg/kg	50.0		92.9	39.9-141			

<b>LCS Dup (6040936-BS1)</b>		Prepared: 09-Apr-26 Analyzed: 10-Apr-26								
GRO C6-C10	195	10.0	mg/kg	200		97.4	78.7-123	0.0149	11.3	
DRO >C10-C28	206	10.0	mg/kg	200		103	74.8-123	0.630	10.9	
Total TPH C6-C28	401	10.0	mg/kg	400		100	78.6-121	0.331	10.5	
Surrogate: 1-Chlorooctane	48.8		mg/kg	50.0		97.7	52.4-130			
Surrogate: 1-Chlorooctadecane	45.8		mg/kg	50.0		91.6	39.9-141			

**Batch 6040939 - General Prep - Organics**

<b>Blank (6040939-BLK1)</b>		Prepared: 09-Apr-26 Analyzed: 10-Apr-26								
GRO C6-C10	ND	10.0	mg/kg							
DRO >C10-C28	ND	10.0	mg/kg							
EXT DRO >C28-C36	ND	10.0	mg/kg							
Surrogate: 1-Chlorooctane	42.9		mg/kg	50.0		85.9	52.4-130			
Surrogate: 1-Chlorooctadecane	41.0		mg/kg	50.0		81.9	39.9-141			

Cardinal Laboratories

\*=Accredited Analyte

PLEASE NOTE: Liability and Damages. Cardinal's liability and client's exclusive remedy for any claim arising, whether based in contract or tort, shall be limited to the amount paid by client for analyses. All claims, including those for negligence or any other cause whatsoever shall be deemed waived unless made in writing and received by Cardinal within thirty (30) days after completion of the applicable service. In no event shall Cardinal be liable for incidental or consequential damage including, without limitation, business interruptions, loss of use, or loss of profits incurred by client, its subsidiaries, affiliates or successors arising out of or related to the performance of the services hereunder by Cardinal, regardless of whether such claim is based upon any of the above stated reasons or otherwise. Results relate only to the samples identified above. This report shall not be reproduced except in full with written approval of Cardinal Laboratories.

Celey D. Keene, Lab Director/Quality Manager



PHONE (575) 393-2326 ° 101 E. MARLAND ° HOBBS, NM 88240

**Analytical Results For:**

NTG ENVIRONMENTAL 701 TRADEWINDS BLVD. SUITE C MIDLAND TX, 79706	Project: FOREHAND RANCH 22 STATE #0C Project Number: 2510644 Project Manager: KELLAN SMITH Fax To:	Reported: 13-Apr-26 11:36
--	---	------------------------------

**Petroleum Hydrocarbons by GC FID - Quality Control**

**Cardinal Laboratories**

Analyte	Result	Reporting Limit	Units	Spike Level	Source Result	%REC	%REC Limits	RPD	RPD Limit	Notes
---------	--------	-----------------	-------	-------------	---------------	------	-------------	-----	-----------	-------

**Batch 6040939 - General Prep - Organics**

<b>LCS (6040939-BS1)</b>		Prepared: 09-Apr-26 Analyzed: 10-Apr-26								
GRO C6-C10	205	10.0	mg/kg	200	103	78.7-123				
DRO >C10-C28	204	10.0	mg/kg	200	102	74.8-123				
Total TPH C6-C28	410	10.0	mg/kg	400	102	78.6-121				
Surrogate: 1-Chlorooctane	47.9		mg/kg	50.0	95.7	52.4-130				
Surrogate: 1-Chlorooctadecane	45.8		mg/kg	50.0	91.6	39.9-141				

<b>LCS Dup (6040939-BSD1)</b>		Prepared: 09-Apr-26 Analyzed: 10-Apr-26								
GRO C6-C10	199	10.0	mg/kg	200	99.4	78.7-123	3.29	11.3		
DRO >C10-C28	200	10.0	mg/kg	200	99.9	74.8-123	2.21	10.9		
Total TPH C6-C28	399	10.0	mg/kg	400	99.7	78.6-121	2.75	10.5		
Surrogate: 1-Chlorooctane	47.3		mg/kg	50.0	94.7	52.4-130				
Surrogate: 1-Chlorooctadecane	45.9		mg/kg	50.0	91.7	39.9-141				

**Batch 6040951 - General Prep - Organics**

<b>Blank (6040951-BLK1)</b>		Prepared: 09-Apr-26 Analyzed: 10-Apr-26								
GRO C6-C10	ND	10.0	mg/kg							
DRO >C10-C28	ND	10.0	mg/kg							
EXT DRO >C28-C36	ND	10.0	mg/kg							
Surrogate: 1-Chlorooctane	50.5		mg/kg	50.0	101	52.4-130				
Surrogate: 1-Chlorooctadecane	50.2		mg/kg	50.0	100	39.9-141				

<b>LCS (6040951-BS1)</b>		Prepared: 09-Apr-26 Analyzed: 10-Apr-26								
GRO C6-C10	190	10.0	mg/kg	200	95.2	78.7-123				
DRO >C10-C28	192	10.0	mg/kg	200	96.0	74.8-123				
Total TPH C6-C28	382	10.0	mg/kg	400	95.6	78.6-121				
Surrogate: 1-Chlorooctane	54.4		mg/kg	50.0	109	52.4-130				
Surrogate: 1-Chlorooctadecane	54.3		mg/kg	50.0	109	39.9-141				

Cardinal Laboratories

\*=Accredited Analyte

PLEASE NOTE: Liability and Damages. Cardinal's liability and client's exclusive remedy for any claim arising, whether based in contract or tort, shall be limited to the amount paid by client for analyses. All claims, including those for negligence or any other cause whatsoever shall be deemed waived unless made in writing and received by Cardinal within thirty (30) days after completion of the applicable service. In no event shall Cardinal be liable for incidental or consequential damage including, without limitation, business interruptions, loss of use, or loss of profits incurred by client, its subsidiaries, affiliates or successors arising out of or related to the performance of the services hereunder by Cardinal, regardless of whether such claim is based upon any of the above stated reasons or otherwise. Results relate only to the samples identified above. This report shall not be reproduced except in full with written approval of Cardinal Laboratories.

Celey D. Keene, Lab Director/Quality Manager



PHONE (575) 393-2326 ° 101 E. MARLAND ° HOBBS, NM 88240

**Analytical Results For:**

NTG ENVIRONMENTAL 701 TRADEWINDS BLVD. SUITE C MIDLAND TX, 79706	Project: FOREHAND RANCH 22 STATE #0C Project Number: 2510644 Project Manager: KELLAN SMITH Fax To:	Reported: 13-Apr-26 11:36
--	---	------------------------------

**Petroleum Hydrocarbons by GC FID - Quality Control**

**Cardinal Laboratories**

Analyte	Result	Reporting Limit	Units	Spike Level	Source Result	%REC	%REC Limits	RPD	RPD Limit	Notes
---------	--------	-----------------	-------	-------------	---------------	------	-------------	-----	-----------	-------

**Batch 6040951 - General Prep - Organics**

**LCS Dup (6040951-BSD1)**

Prepared: 09-Apr-26 Analyzed: 10-Apr-26

GRO C6-C10	191	10.0	mg/kg	200		95.7	78.7-123	0.444	11.3	
DRO >C10-C28	194	10.0	mg/kg	200		97.0	74.8-123	1.12	10.9	
Total TPH C6-C28	385	10.0	mg/kg	400		96.4	78.6-121	0.782	10.5	
Surrogate: 1-Chlorooctane	54.1		mg/kg	50.0		108	52.4-130			
Surrogate: 1-Chlorooctadecane	54.2		mg/kg	50.0		108	39.9-141			

Cardinal Laboratories

\*=Accredited Analyte

PLEASE NOTE: Liability and Damages. Cardinal's liability and client's exclusive remedy for any claim arising, whether based in contract or tort, shall be limited to the amount paid by client for analyses. All claims, including those for negligence or any other cause whatsoever shall be deemed waived unless made in writing and received by Cardinal within thirty (30) days after completion of the applicable service. In no event shall Cardinal be liable for incidental or consequential damage including, without limitation, business interruptions, loss of use, or loss of profits incurred by client, its subsidiaries, affiliates or successors arising out of or related to the performance of the services hereunder by Cardinal, regardless of whether such claim is based upon any of the above stated reasons or otherwise. Results relate only to the samples identified above. This report shall not be reproduced except in full with written approval of Cardinal Laboratories.

Celey D. Keene, Lab Director/Quality Manager



PHONE (575) 393-2326 ° 101 E. MARLAND ° HOBBS, NM 88240

Notes and Definitions

- BS-3 Blank spike recovery outside of lab established statistical limits, but still within method limits. Data is not adversely affected.
- ND Analyte NOT DETECTED at or above the reporting limit
- RPD Relative Percent Difference
- \*\* Samples not received at proper temperature of 6°C or below.
- \*\*\* Insufficient time to reach temperature.
- Chloride by SM4500Cl-B does not require samples be received at or below 6°C  
Samples reported on an as received basis (wet) unless otherwise noted on report

Cardinal Laboratories

\*=Accredited Analyte

PLEASE NOTE: Liability and Damages. Cardinal's liability and client's exclusive remedy for any claim arising, whether based in contract or tort, shall be limited to the amount paid by client for analyses. All claims, including those for negligence or any other cause whatsoever shall be deemed waived unless made in writing and received by Cardinal within thirty (30) days after completion of the applicable service. In no event shall Cardinal be liable for incidental or consequential damage including, without limitation, business interruptions, loss of use, or loss of profits incurred by client, its subsidiaries, affiliates or successors arising out of or related to the performance of the services hereunder by Cardinal, regardless of whether such claim is based upon any of the above stated reasons or otherwise. Results relate only to the samples identified above. This report shall not be reproduced except in full with written approval of Cardinal Laboratories.

*Celey D. Keene*

Celey D. Keene, Lab Director/Quality Manager





Chain of Custody

Work Order No: 18102035

Page 12 of 13

Project Manager: Kellan Smith  
 Company Name: NTG Environmental  
 Address: 13212 N MacArthur Blvd  
 City, State ZIP: Oklahoma City, OK 73142  
 Phone: (580) 682-1889  
 Email: ksmith@ntglobal.com

Bill to: (if different)  
 Company Name:  
 Address:  
 City, State ZIP:

Program:  UST/PST  PRR  Brownfields  RRC  Superfund  
 State of Project:  
 Reporting Level:  Level II  Level III  PST/UST  RRP  Level IV  
 Deliverables:  EDD  ADAPT  Other:

Sample Identification	Depth (ft bgs)	Date	Time	Soil	Water	Grab/Comp	# of Cont	ANALYSIS REQUEST				Preservative Codes
								BTEX 8021B	TPH 8015M ( GRO + DRO + MRO)	Chloride 4500		
SW-44	0ft-6ft	4/9/2026		X		Comp	1	X	X	X		None: NO DI Water: H <sub>2</sub> O
SW-45	0ft-3ft	4/9/2026		X		Comp	1	X	X	X		Cool: Cool MeOH: Me
SW-46	0ft-7ft	4/9/2026		X		Comp	1	X	X	X		HCL: HC HNO <sub>3</sub> : HN
SW-47	0ft-7ft	4/9/2026		X		Comp	1	X	X	X		H <sub>2</sub> SO <sub>4</sub> : H <sub>2</sub> NaOH: Na
SW-48	0ft-5ft	4/9/2026		X		Comp	1	X	X	X		H <sub>3</sub> PO <sub>4</sub> : HP
SW-49	0ft-5ft	4/9/2026		X		Comp	1	X	X	X		NaHSO <sub>4</sub> : NABIS
SW-50	5ft-10ft	4/9/2026		X		Comp	1	X	X	X		Na <sub>2</sub> S <sub>2</sub> O <sub>5</sub> : NaSO <sub>3</sub>
SW-51	5ft-10ft	4/9/2026		X		Comp	1	X	X	X		Zn Acetate+NaOH: Zn
SW-52	10ft-12ft	4/9/2026		X		Comp	1	X	X	X		NaOH+Ascorbic Acid: SAPC
SW-53	7ft-10ft	4/9/2026		X		Comp	1	X	X	X		

NO LABELS

Additional Comments:

Project Name: Forehand Ranch 22 State #008H  
 Project Number: 2510644  
 Project Location: Eddy Co. NM  
 Sampler's Name: Nick Moisa  
 PO #: [Redacted]

Temp Blank: Yes  No   
 Received Intact: Yes  No   
 Cooler Custody Seals: Yes  No   
 Sample Custody Seals: Yes  No   
 Total Containers: 124

Turn Around:  Routine  Rush  
 Due Date: 48hrs  
 TAT starts the day received by the lab, if received by 4:30pm

Temp Blank: Yes  No   
 Thermometer ID: 140  
 Correction Factor: 101.5  
 Temperature Reading: -2.8  
 Corrected Temperature: -2.7

Parameters: BTEX 8021B, TPH 8015M ( GRO + DRO + MRO), Chloride 4500

Preservative Codes: HOLD

Received by: (Signature) Nick Moisa Date/Time: 4/9/2026 1441  
 Relinquished by: (Signature) [Signature] Date/Time: 4/9/2026 1441  
 Received by: (Signature) \_\_\_\_\_ Date/Time: \_\_\_\_\_



Chain of Custody

Work Order No: 1421023035

Page 13 of 13

Project Manager:	Kellian Smith	Bill to: (if different)	
Company Name:	NTG Environmental	Company Name:	
Address:	13212 N MacArthur Blvd	Address:	
City, State ZIP:	Oklahoma City, OK 73142	City, State ZIP:	
Phone:	(580) 682-1889	Email:	ksmith@ntglobal.com

Work Order Comments	
Program: <input type="checkbox"/> UST/PST <input type="checkbox"/> PRP <input type="checkbox"/> Brownfields <input type="checkbox"/> RRC <input type="checkbox"/> Superfund	
State of Project:	
Reporting Level: <input type="checkbox"/> Level II <input type="checkbox"/> Level III <input type="checkbox"/> PST/UST <input type="checkbox"/> TRRP <input type="checkbox"/> Level IV <input type="checkbox"/>	
Deliverables: <input type="checkbox"/> EDD <input type="checkbox"/> ADAPT <input type="checkbox"/> Other:	

Project Name:	Forehand Ranch 22 State #008H	Turn Around	<input type="checkbox"/> Routine <input checked="" type="checkbox"/> Rush	Pres. Code	
Project Number:	2510644	Due Date:	48hrs		
Project Location:	Eddy Co. NM	TAT starts the day received by the lab, if received by 4:30pm			
Sampler's Name:	Nick Moisa				
PO #:					
<b>SAMPLE RECEIPT</b>	Temp Blank:	Yes <input checked="" type="checkbox"/> No <input type="checkbox"/>	Wet Ice:	Yes <input checked="" type="checkbox"/> No <input type="checkbox"/>	
Received Intact:	Yes <input checked="" type="checkbox"/> No <input type="checkbox"/>	Thermometer ID:	140		
Cooler Custody Seals:	Yes <input checked="" type="checkbox"/> No <input type="checkbox"/> N/A	Correction Factor:	10.11		
Sample Custody Seals:	Yes <input checked="" type="checkbox"/> No <input type="checkbox"/> N/A	Temperature Reading:	-2.81		
Total Containers:	124	Corrected Temperature:	-2.71		

Sample Identification	Depth (ft bgs)	Date	Time	Soil	Water	Grab/Comp	# of Cont	Parameters			Sample Comments
								BTEX 8021B	TPH 8015M ( GRO + DRO + MRO)	Chloride 4500	
SW-54	7ft-10ft	4/9/2026		X		Comp	1	X	X	X	21
SW-55	10ft-12ft	4/9/2026		X		Comp	1	X	X	X	22
SW-56	3ft-10ft	4/9/2026		X		Comp	1	X	X	X	23
SW-57	3ft-10ft	4/9/2026		X		Comp	1	X	X	X	24
SW-58	6ft-10ft	4/9/2026		X		Comp	1	X	X	X	25

Additional Comments:

NO labels

Notice: Signature of this document and relinquishment of samples constitutes a valid purchase order from client company to Xenco, its affiliates and subcontractors. It assigns standard terms and conditions of service. Xenco will be liable only for the cost of samples and shall not assume any responsibility for any losses or expenses incurred by the client if such losses are due to circumstances beyond the control of Xenco. A minimum charge of \$85.00 will be applied to each project and a charge of \$5 for each sample submitted to Xenco, but not analyzed. These terms will be enforced unless previously negotiated.

Relinquished by: (Signature)	Received by: (Signature)	Date/Time	Relinquished by: (Signature)	Received by: (Signature)	Date/Time
Nick Moisa	<i>[Signature]</i>	4/9/26 1441			2
					4
					6

Sante Fe Main Office  
Phone: (505) 476-3441

General Information  
Phone: (505) 629-6116

Online Phone Directory  
<https://www.emnrd.nm.gov/ocd/contact-us>

**State of New Mexico**  
**Energy, Minerals and Natural Resources**  
**Oil Conservation Division**  
**1220 S. St Francis Dr.**  
**Santa Fe, NM 87505**

QUESTIONS

Action 581643

**QUESTIONS**

Operator: 3R Operating, LLC 20405 State Highway 249 Houston, TX 77070	OGRID: 331569
	Action Number: 581643
	Action Type: [C-141] Remediation Closure Request C-141 (C-141-v-Closure)

**QUESTIONS**

<b>Prerequisites</b>	
Incident ID (n#)	nAB1726257962
Incident Name	NAB1726257962 FOREHAND RANCH 22 STATE #008H @ 30-015-43555
Incident Type	Oil Release
Incident Status	Remediation Closure Report Received
Incident Well	[30-015-43555] FOREHAND RANCH 22 STATE #008H

<b>Location of Release Source</b>	
<i>Please answer all the questions in this group.</i>	
Site Name	FOREHAND RANCH 22 STATE #008H
Date Release Discovered	09/01/2017
Surface Owner	State

<b>Incident Details</b>	
<i>Please answer all the questions in this group.</i>	
Incident Type	Oil Release
Did this release result in a fire or is the result of a fire	No
Did this release result in any injuries	No
Has this release reached or does it have a reasonable probability of reaching a watercourse	No
Has this release endangered or does it have a reasonable probability of endangering public health	No
Has this release substantially damaged or will it substantially damage property or the environment	No
Is this release of a volume that is or may with reasonable probability be detrimental to fresh water	No

<b>Nature and Volume of Release</b>	
<i>Material(s) released, please answer all that apply below. Any calculations or specific justifications for the volumes provided should be attached to the follow-up C-141 submission.</i>	
Crude Oil Released (bbls) Details	Cause: Fire   Tank (Any)   Crude Oil   Released: 152 BBL   Recovered: 0 BBL   Lost: 152 BBL.
Produced Water Released (bbls) Details	Not answered.
Is the concentration of chloride in the produced water >10,000 mg/l	No
Condensate Released (bbls) Details	Not answered.
Natural Gas Vented (Mcf) Details	Not answered.
Natural Gas Flared (Mcf) Details	Not answered.
Other Released Details	Not answered.
Are there additional details for the questions above (i.e. any answer containing Other, Specify, Unknown, and/or Fire, or any negative lost amounts)	Not answered.

Sante Fe Main Office  
Phone: (505) 476-3441

General Information  
Phone: (505) 629-6116

Online Phone Directory  
<https://www.emnrd.nm.gov/ocd/contact-us>

**State of New Mexico**  
**Energy, Minerals and Natural Resources**  
**Oil Conservation Division**  
**1220 S. St Francis Dr.**  
**Santa Fe, NM 87505**

QUESTIONS, Page 2

Action 581643

**QUESTIONS (continued)**

Operator: 3R Operating, LLC 20405 State Highway 249 Houston, TX 77070	OGRID: 331569
	Action Number: 581643
	Action Type: [C-141] Remediation Closure Request C-141 (C-141-v-Closure)

**QUESTIONS**

<b>Nature and Volume of Release (continued)</b>	
Is this a gas only submission (i.e. only significant Mcf values reported)	<b>No, according to supplied volumes this does not appear to be a "gas only" report.</b>
Was this a major release as defined by Subsection A of 19.15.29.7 NMAC	<b>Yes</b>
Reasons why this would be considered a submission for a notification of a major release	<b>From paragraph A. "Major release" determine using: (1) an unauthorized release of a volume, excluding gases, of 25 barrels or more; (2) an unauthorized release of a volume that: (a) results in a fire or is the result of a fire.</b>
<i>With the implementation of the 19.15.27 NMAC (05/25/2021), venting and/or flaring of natural gas (i.e. gas only) are to be submitted on the C-129 form.</i>	

**Initial Response**

*The responsible party must undertake the following actions immediately unless they could create a safety hazard that would result in injury.*

The source of the release has been stopped	True
The impacted area has been secured to protect human health and the environment	True
Released materials have been contained via the use of berms or dikes, absorbent pads, or other containment devices	True
All free liquids and recoverable materials have been removed and managed appropriately	True
If all the actions described above have not been undertaken, explain why	Not answered.

*Per Paragraph (4) of Subsection B of 19.15.29.8 NMAC the responsible party may commence remediation immediately after discovery of a release. If remediation has begun, please prepare and attach a narrative of actions to date in the follow-up C-141 submission. If remedial efforts have been successfully completed or if the release occurred within a lined containment area (see Subparagraph (a) of Paragraph (5) of Subsection A of 19.15.29.11 NMAC), please prepare and attach all information needed for closure evaluation in the follow-up C-141 submission.*

I hereby certify that the information given above is true and complete to the best of my knowledge and understand that pursuant to OCD rules and regulations all operators are required to report and/or file certain release notifications and perform corrective actions for releases which may endanger public health or the environment. The acceptance of a C-141 report by the OCD does not relieve the operator of liability should their operations have failed to adequately investigate and remediate contamination that pose a threat to groundwater, surface water, human health or the environment. In addition, OCD acceptance of a C-141 report does not relieve the operator of responsibility for compliance with any other federal, state, or local laws and/or regulations.

I hereby agree and sign off to the above statement	Name: Austin Trammell Title: Director of environmental and regulatory Email: atrammell@3roperating.com Date: 05/04/2026
--	--

Sante Fe Main Office  
Phone: (505) 476-3441

General Information  
Phone: (505) 629-6116

Online Phone Directory  
<https://www.emnrd.nm.gov/ocd/contact-us>

**State of New Mexico**  
**Energy, Minerals and Natural Resources**  
**Oil Conservation Division**  
**1220 S. St Francis Dr.**  
**Santa Fe, NM 87505**

QUESTIONS, Page 3

Action 581643

**QUESTIONS (continued)**

Operator: 3R Operating, LLC 20405 State Highway 249 Houston, TX 77070	OGRID: 331569
	Action Number: 581643
	Action Type: [C-141] Remediation Closure Request C-141 (C-141-v-Closure)

**QUESTIONS**

**Site Characterization**  
*Please answer all the questions in this group (only required when seeking remediation plan approval and beyond). This information must be provided to the appropriate district office no later than 90 days after the release discovery date.*

What is the shallowest depth to groundwater beneath the area affected by the release in feet below ground surface (ft bgs)	Between 75 and 100 (ft.)
What method was used to determine the depth to ground water	NM OSE iWaters Database Search
Did this release impact groundwater or surface water	No
<b>What is the minimum distance, between the closest lateral extents of the release and the following surface areas:</b>	
A continuously flowing watercourse or any other significant watercourse	Between 1 and 5 (mi.)
Any lakebed, sinkhole, or playa lake (measured from the ordinary high-water mark)	Between 500 and 1000 (ft.)
An occupied permanent residence, school, hospital, institution, or church	Between ½ and 1 (mi.)
A spring or a private domestic fresh water well used by less than five households for domestic or stock watering purposes	Between ½ and 1 (mi.)
Any other fresh water well or spring	Between 1 and 5 (mi.)
Incorporated municipal boundaries or a defined municipal fresh water well field	Between 1 and 5 (mi.)
A wetland	Between 500 and 1000 (ft.)
A subsurface mine	Greater than 5 (mi.)
An (non-karst) unstable area	Zero feet, overlying, or within area
Categorize the risk of this well / site being in a karst geology	High
A 100-year floodplain	Between 1 and 5 (mi.)
Did the release impact areas not on an exploration, development, production, or storage site	No

**Remediation Plan**

*Please answer all the questions that apply or are indicated. This information must be provided to the appropriate district office no later than 90 days after the release discovery date.*

Requesting a remediation plan approval with this submission	Yes
<i>Attach a comprehensive report demonstrating the lateral and vertical extents of soil contamination associated with the release have been determined, pursuant to 19.15.29.11 NMAC and 19.15.29.13 NMAC.</i>	
Have the lateral and vertical extents of contamination been fully delineated	Yes
Was this release entirely contained within a lined containment area	No

**Soil Contamination Sampling:** (Provide the highest observable value for each, in milligrams per kilograms.)

Chloride (EPA 300.0 or SM4500 Cl B)	9400
TPH (GRO+DRO+MRO) (EPA SW-846 Method 8015M)	5850
GRO+DRO (EPA SW-846 Method 8015M)	4850
BTEX (EPA SW-846 Method 8021B or 8260B)	70.4
Benzene (EPA SW-846 Method 8021B or 8260B)	0

*Per Subsection B of 19.15.29.11 NMAC unless the site characterization report includes completed efforts at remediation, the report must include a proposed remediation plan in accordance with 19.15.29.12 NMAC, which includes the anticipated timelines for beginning and completing the remediation.*

On what estimated date will the remediation commence	02/27/2026
On what date will (or did) the final sampling or liner inspection occur	02/27/2026
On what date will (or was) the remediation complete(d)	03/02/2026
What is the estimated surface area (in square feet) that will be reclaimed	19245
What is the estimated volume (in cubic yards) that will be reclaimed	3160
What is the estimated surface area (in square feet) that will be remediated	19245
What is the estimated volume (in cubic yards) that will be remediated	3160

*These estimated dates and measurements are recognized to be the best guess or calculation at the time of submission and may (be) change(d) over time as more remediation efforts are completed.*

*The OCD recognizes that proposed remediation measures may have to be minimally adjusted in accordance with the physical realities encountered during remediation. If the responsible party has any need to significantly deviate from the remediation plan proposed, then it should consult with the division to determine if another remediation plan submission is required.*

Sante Fe Main Office  
Phone: (505) 476-3441

General Information  
Phone: (505) 629-6116

Online Phone Directory  
<https://www.emnrd.nm.gov/ocd/contact-us>

**State of New Mexico  
Energy, Minerals and Natural Resources  
Oil Conservation Division  
1220 S. St Francis Dr.  
Santa Fe, NM 87505**

QUESTIONS, Page 4

Action 581643

**QUESTIONS (continued)**

Operator: 3R Operating, LLC 20405 State Highway 249 Houston, TX 77070	OGRID: 331569
	Action Number: 581643
	Action Type: [C-141] Remediation Closure Request C-141 (C-141-v-Closure)

**QUESTIONS**

**Remediation Plan (continued)**

*Please answer all the questions that apply or are indicated. This information must be provided to the appropriate district office no later than 90 days after the release discovery date.*

**This remediation will (or is expected to) utilize the following processes to remediate / reduce contaminants:**

*(Select all answers below that apply.)*

(Ex Situ) Excavation and <b>off-site</b> disposal (i.e. dig and haul, hydrovac, etc.)	Yes
Which OCD approved facility will be used for <b>off-site</b> disposal	fEEM0112340644 R360 ARTESIA LLC LANDFARM
<b>OR</b> which OCD approved well (API) will be used for <b>off-site</b> disposal	Not answered.
<b>OR</b> is the <b>off-site</b> disposal site, to be used, out-of-state	No
<b>OR</b> is the <b>off-site</b> disposal site, to be used, an NMED facility	No
(Ex Situ) Excavation and <b>on-site</b> remediation (i.e. On-Site Land Farms)	No
(In Situ) Soil Vapor Extraction	No
(In Situ) Chemical processing (i.e. Soil Shredding, Potassium Permanganate, etc.)	No
(In Situ) Biological processing (i.e. Microbes / Fertilizer, etc.)	No
(In Situ) Physical processing (i.e. Soil Washing, Gypsum, Disking, etc.)	No
Ground Water Abatement pursuant to 19.15.30 NMAC	No
OTHER (Non-listed remedial process)	No

*Per Subsection B of 19.15.29.11 NMAC unless the site characterization report includes completed efforts at remediation, the report must include a proposed remediation plan in accordance with 19.15.29.12 NMAC, which includes the anticipated timelines for beginning and completing the remediation.*

I hereby certify that the information given above is true and complete to the best of my knowledge and understand that pursuant to OCD rules and regulations all operators are required to report and/or file certain release notifications and perform corrective actions for releases which may endanger public health or the environment. The acceptance of a C-141 report by the OCD does not relieve the operator of liability should their operations have failed to adequately investigate and remediate contamination that pose a threat to groundwater, surface water, human health or the environment. In addition, OCD acceptance of a C-141 report does not relieve the operator of responsibility for compliance with any other federal, state, or local laws and/or regulations.

I hereby agree and sign off to the above statement	Name: Austin Trammell Title: Director of environmental and regulatory Email: atrammell@3roperating.com Date: 05/04/2026
--	--

*The OCD recognizes that proposed remediation measures may have to be minimally adjusted in accordance with the physical realities encountered during remediation. If the responsible party has any need to significantly deviate from the remediation plan proposed, then it should consult with the division to determine if another remediation plan submission is required.*

Sante Fe Main Office  
Phone: (505) 476-3441

General Information  
Phone: (505) 629-6116

Online Phone Directory  
<https://www.emnrd.nm.gov/ocd/contact-us>

**State of New Mexico**  
**Energy, Minerals and Natural Resources**  
**Oil Conservation Division**  
**1220 S. St Francis Dr.**  
**Santa Fe, NM 87505**

QUESTIONS, Page 5

Action 581643

**QUESTIONS (continued)**

Operator: 3R Operating, LLC 20405 State Highway 249 Houston, TX 77070	OGRID: 331569
	Action Number: 581643
	Action Type: [C-141] Remediation Closure Request C-141 (C-141-v-Closure)

**QUESTIONS**

<b>Deferral Requests Only</b>	
<i>Only answer the questions in this group if seeking a deferral upon approval this submission. Each of the following items must be confirmed as part of any request for deferral of remediation.</i>	
Requesting a deferral of the remediation closure due date with the approval of this submission	No

Sante Fe Main Office  
Phone: (505) 476-3441

General Information  
Phone: (505) 629-6116

Online Phone Directory  
<https://www.emnrd.nm.gov/ocd/contact-us>

**State of New Mexico**  
**Energy, Minerals and Natural Resources**  
**Oil Conservation Division**  
**1220 S. St Francis Dr.**  
**Santa Fe, NM 87505**

QUESTIONS, Page 6

Action 581643

**QUESTIONS (continued)**

Operator: 3R Operating, LLC 20405 State Highway 249 Houston, TX 77070	OGRID: 331569
	Action Number: 581643
	Action Type: [C-141] Remediation Closure Request C-141 (C-141-v-Closure)

**QUESTIONS**

<b>Sampling Event Information</b>	
Last sampling notification (C-141N) recorded	<b>571908</b>
Sampling date pursuant to Subparagraph (a) of Paragraph (1) of Subsection D of 19.15.29.12 NMAC	<b>04/09/2026</b>
What was the (estimated) number of samples that were to be gathered	<b>186</b>
What was the sampling surface area in square feet	<b>19355</b>

**Remediation Closure Request**

*Only answer the questions in this group if seeking remediation closure for this release because all remediation steps have been completed.*

Requesting a remediation closure approval with this submission	Yes
Have the lateral and vertical extents of contamination been fully delineated	Yes
Was this release entirely contained within a lined containment area	No
All areas reasonably needed for production or subsequent drilling operations have been stabilized, returned to the sites existing grade, and have a soil cover that prevents ponding of water, minimizing dust and erosion	Yes
What was the total surface area (in square feet) remediated	25000
What was the total volume (cubic yards) remediated	6989
All areas not reasonably needed for production or subsequent drilling operations have been reclaimed to contain a minimum of four feet of non-waste contain earthen material with concentrations less than 600 mg/kg chlorides, 100 mg/kg TPH, 50 mg/kg BTEX, and 10 mg/kg Benzene	Yes
What was the total surface area (in square feet) reclaimed	25000
What was the total volume (in cubic yards) reclaimed	6989
Summarize any additional remediation activities not included by answers (above)	Please see attached plan

*The responsible party must attach information demonstrating they have complied with all applicable closure requirements and any conditions or directives of the OCD. This demonstration should be in the form of a comprehensive report (in .pdf format) including a scaled site map, sampling diagrams, relevant field notes, photographs of any excavation prior to backfilling, laboratory data including chain of custody documents of final sampling, and a narrative of the remedial activities. Refer to 19.15.29.12 NMAC.*

I hereby certify that the information given above is true and complete to the best of my knowledge and understand that pursuant to OCD rules and regulations all operators are required to report and/or file certain release notifications and perform corrective actions for releases which may endanger public health or the environment. The acceptance of a C-141 report by the OCD does not relieve the operator of liability should their operations have failed to adequately investigate and remediate contamination that pose a threat to groundwater, surface water, human health or the environment. In addition, OCD acceptance of a C-141 report does not relieve the operator of responsibility for compliance with any other federal, state, or local laws and/or regulations. The responsible party acknowledges they must substantially restore, reclaim, and re-vegetate the impacted surface area to the conditions that existed prior to the release or their final land use in accordance with 19.15.29.13 NMAC including notification to the OCD when reclamation and re-vegetation are complete.

I hereby agree and sign off to the above statement	Name: Austin Trammell Title: Director of environmental and regulatory Email: atrammell@3roperating.com Date: 05/04/2026
--	--

Sante Fe Main Office  
Phone: (505) 476-3441

General Information  
Phone: (505) 629-6116

Online Phone Directory  
<https://www.emnrd.nm.gov/ocd/contact-us>

**State of New Mexico**  
**Energy, Minerals and Natural Resources**  
**Oil Conservation Division**  
**1220 S. St Francis Dr.**  
**Santa Fe, NM 87505**

QUESTIONS, Page 7

Action 581643

**QUESTIONS (continued)**

Operator: 3R Operating, LLC 20405 State Highway 249 Houston, TX 77070	OGRID: 331569
	Action Number: 581643
	Action Type: [C-141] Remediation Closure Request C-141 (C-141-v-Closure)

**QUESTIONS**

<b>Reclamation Report</b>	
<i>Only answer the questions in this group if all reclamation steps have been completed.</i>	
Requesting a reclamation approval with this submission	No

Sante Fe Main Office  
Phone: (505) 476-3441

General Information  
Phone: (505) 629-6116

Online Phone Directory  
<https://www.emnrd.nm.gov/ocd/contact-us>

**State of New Mexico**  
**Energy, Minerals and Natural Resources**  
**Oil Conservation Division**  
**1220 S. St Francis Dr.**  
**Santa Fe, NM 87505**

CONDITIONS

Action 581643

**CONDITIONS**

Operator: 3R Operating, LLC 20405 State Highway 249 Houston, TX 77070	OGRID: 331569
	Action Number: 581643
	Action Type: [C-141] Remediation Closure Request C-141 (C-141-v-Closure)

**CONDITIONS**

Created By	Condition	Condition Date
scwells	None	5/13/2026