

Submit 1 Copy To Appropriate District  
Office

District I – (575) 393-6161

1625 N. French Dr., Hobbs, NM 88240

District II – (575) 748-1283

811 S. First St., Artesia, NM 88210

District III – (505) 334-6178

1000 Rio Brazos Rd., Aztec, NM 87410

District IV – (505) 476-3460

1220 S. St. Francis Dr., Santa Fe, NM

87505

State of New Mexico  
Energy, Minerals and Natural Resources

OIL CONSERVATION DIVISION  
1220 South St. Francis Dr.  
Santa Fe, NM 87505

Form C-103  
Revised July 18, 2013

WELL API NO.

30-007-20540

5. Indicate Type of Lease

STATE ☐ FEE ☒

6. State Oil & Gas Lease No.

7. Lease Name or Unit Agreement Name

VPR A

8. Well Number: 182

9. OGRID Number

180514

10. Pool name or Wildcat

Stubblefield Canyon

SUNDRY NOTICES AND REPORTS ON WELLS

(DO NOT USE THIS FORM FOR PROPOSALS TO DRILL OR TO DEEPEN OR PLUG BACK TO A  
DIFFERENT RESERVOIR. USE "APPLICATION FOR PERMIT" (FORM C-101) FOR SUCH  
PROPOSALS.)

1. Type of Well: Oil Well ☐ Gas Well ☒ Other Water Disposal

2. Name of Operator

ARP Company, LLC

3. Address of Operator

PO Box 190 Raton, NM 87740

4. Well Location

Unit Letter E: 2166 feet from the North line and 1074 feet from the West line

Section 28 Township 32N Range 20E NMPM County Colfax

11. Elevation (Show whether DR, RKB, RT, GR, etc.)

8191' (GR)

12. Check Appropriate Box to Indicate Nature of Notice, Report or Other Data

NOTICE OF INTENTION TO:

PERFORM REMEDIAL WORK ☐

PLUG AND ABANDON ☐

TEMPORARILY ABANDON ☐

CHANGE PLANS ☐

PULL OR ALTER CASING ☐

MULTIPLE COMPL ☐

DOWNHOLE COMMINGLE ☐

CLOSED-LOOP SYSTEM ☐

OTHER: ☐

SUBSEQUENT REPORT OF:

REMEDIAL WORK ☐

ALTERING CASING ☐

COMMENCE DRILLING OPNS. ☐

P AND A ☐

CASING/CEMENT JOB ☐

OTHER: ☐

13. Describe proposed or completed operations. (Clearly state all pertinent details, and give pertinent dates, including estimated date of starting any proposed work). SEE RULE 19.15.7.14 NMAC. For Multiple Completions: Attach wellbore diagram of proposed completion or recompletion.

Did a MIT test on the VPR A-182 on the 3/13/2014 held 580# of pressure for 20 mins

Spud Date:

Rig Release Date:

I hereby certify that the information above is true and complete to the best of my knowledge and belief.

SIGNATURE

*Matt Berry*

TITLE

*Production Fore Man*

DATE

*3/14/2014*

Type or print name

Matt Berry

E-mail address:

*mberry@atlasenergy.com*

PHONE:

*(575)-445-6785*

For State Use Only

APPROVED BY:

*Ed Martin*

TITLE

**DISTRICT SUPERVISOR**

DATE

*3/21/2014*

Conditions of Approval (if any):

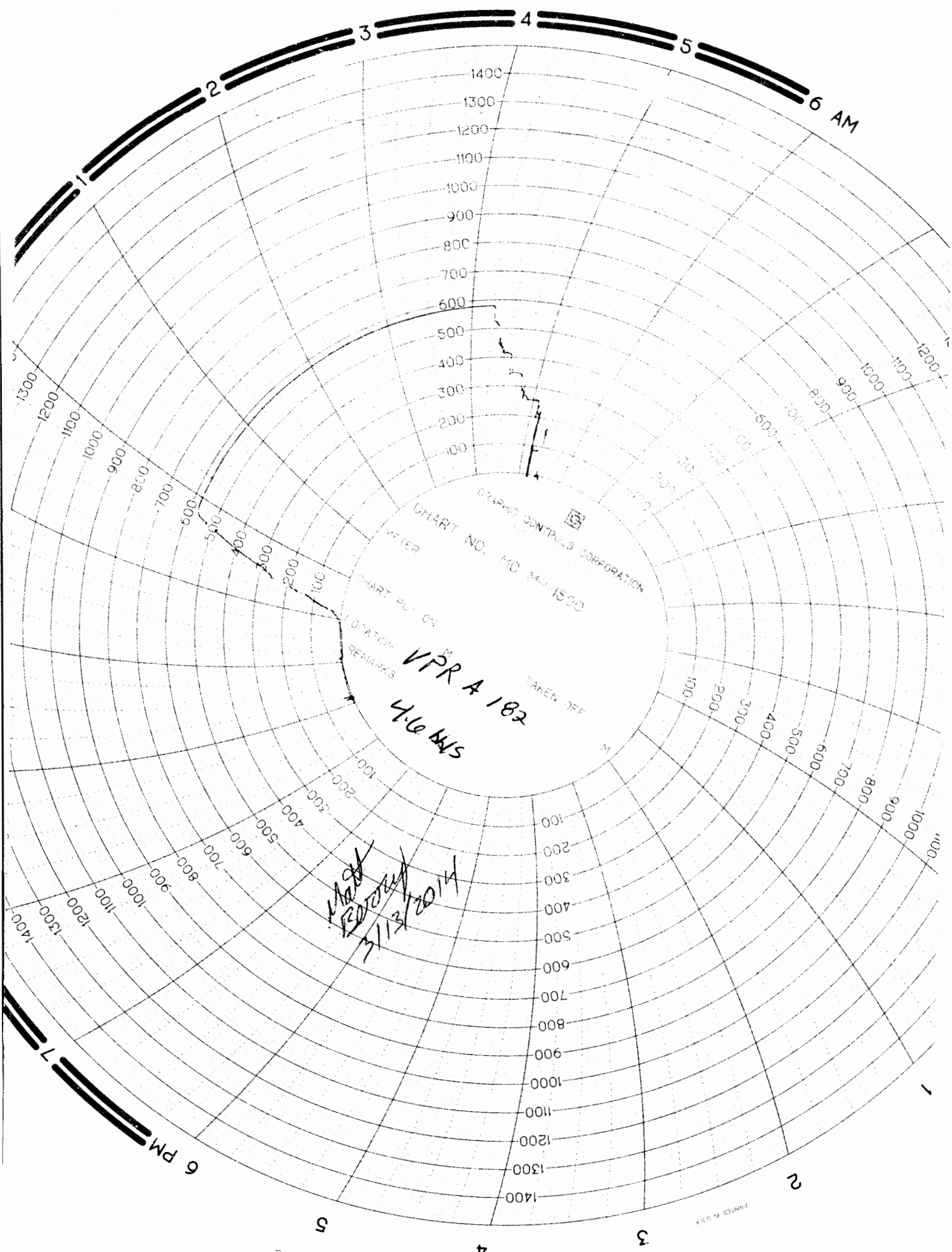

1400  
1300  
1200  
1100  
1000  
900  
800  
700  
600  
500  
400  
300  
200  
100

6 AM

GRAPHIC CONTROLS CORPORATION  
CHART NO. 140 MD 1530  
METER  
CHART PLOT ON

LOCATION  
REMARKS  
VPR 4 182  
4.6 hrs  
TAKEN OFF

3/13/2014  
1200  
1300  
1400

6 PM

Printed at U.S.A.