

District I 1625 N. French Dr., Hobbs, NM 88240 Phone:(575) 393-8161 Fax:(575) 393-0720 District II 811 S. First St., Artesia, NM 88210 Phone:(575) 748-1283 Fax:(575) 748-9720 District III 1000 Rio Brazos Rd., Aztec, NM 87410 Phone:(505) 334-6178 Fax:(505) 334-6170 District IV 1220 S. St Francis Dr., Santa Fe, NM 87505 Phone:(505) 476-3470 Fax:(505) 476-3462	State of New Mexico Energy, Minerals and Natural Resources Oil Conservation Division 1220 S. St Francis Dr. Santa Fe, NM 87505	Form C-103 August 1, 2011 Permit 232220 WELL API NUMBER 30-015-43399 5. Indicate Type of Lease S 6. State Oil & Gas Lease No. 7. Lease Name or Unit Agreement Name PINTO 36 STATE COM																																																
SUNDRY NOTICES AND REPORTS ON WELLS (DO NOT USE THIS FORM FOR PROPOSALS TO DRILL OR TO DEEPEN OR PLUG BACK TO A DIFFERENT RESERVOIR. USE "APPLICATION FOR PERMIT" (FORM C-101) FOR SUCH PROPOSALS.)																																																		
1. Type of Well: O		8. Well Number 027H																																																
2. Name of Operator COG OPERATING LLC		9. OGRID Number 229137																																																
3. Address of Operator One Concho Center, 600 W. Illinois Ave, Midland, TX 79701		10. Pool name or Wildcat																																																
4. Well Location Unit Letter <u>M</u> : <u>990</u> feet from the <u>S</u> line and feet <u>150</u> from the <u>W</u> line Section <u>36</u> Township <u>18S</u> Range <u>25E</u> NMPM County <u>Eddy</u>																																																		
11. Elevation (Show whether DR, KB, BT, GR, etc.) 3505 GR																																																		
Pit or Below-grade Tank Application <input type="checkbox"/> or Closure <input type="checkbox"/> Pit Type _____ Depth to Groundwater _____ Distance from nearest fresh water well _____ Distance from nearest surface water _____ Pit Liner Thickness: _____ mil Below-Grade Tank: Volume _____ bbls; Construction Material _____																																																		
12. Check Appropriate Box to Indicate Nature of Notice, Report or Other Data <table style="width:100%;"> <tr> <td colspan="2">NOTICE OF INTENTION TO:</td> <td colspan="2">SUBSEQUENT REPORT OF:</td> </tr> <tr> <td>PERFORM REMEDIAL WORK <input type="checkbox"/></td> <td>PLUG AND ABANDON <input type="checkbox"/></td> <td>REMEDIAL WORK <input type="checkbox"/></td> <td>ALTER CASING <input type="checkbox"/></td> </tr> <tr> <td>TEMPORARILY ABANDON <input type="checkbox"/></td> <td>CHANGE OF PLANS <input type="checkbox"/></td> <td>COMMENCE DRILLING OPNS. <input type="checkbox"/></td> <td>PLUG AND ABANDON <input type="checkbox"/></td> </tr> <tr> <td>PULL OR ALTER CASING <input type="checkbox"/></td> <td>MULTIPLE COMPL <input type="checkbox"/></td> <td>CASING/CEMENT JOB <input type="checkbox"/></td> <td></td> </tr> <tr> <td colspan="2">Other: _____</td> <td colspan="2">Other: <u>Drilling/Cement</u> <input checked="" type="checkbox"/></td> </tr> </table>			NOTICE OF INTENTION TO:		SUBSEQUENT REPORT OF:		PERFORM REMEDIAL WORK <input type="checkbox"/>	PLUG AND ABANDON <input type="checkbox"/>	REMEDIAL WORK <input type="checkbox"/>	ALTER CASING <input type="checkbox"/>	TEMPORARILY ABANDON <input type="checkbox"/>	CHANGE OF PLANS <input type="checkbox"/>	COMMENCE DRILLING OPNS. <input type="checkbox"/>	PLUG AND ABANDON <input type="checkbox"/>	PULL OR ALTER CASING <input type="checkbox"/>	MULTIPLE COMPL <input type="checkbox"/>	CASING/CEMENT JOB <input type="checkbox"/>		Other: _____		Other: <u>Drilling/Cement</u> <input checked="" type="checkbox"/>																													
NOTICE OF INTENTION TO:		SUBSEQUENT REPORT OF:																																																
PERFORM REMEDIAL WORK <input type="checkbox"/>	PLUG AND ABANDON <input type="checkbox"/>	REMEDIAL WORK <input type="checkbox"/>	ALTER CASING <input type="checkbox"/>																																															
TEMPORARILY ABANDON <input type="checkbox"/>	CHANGE OF PLANS <input type="checkbox"/>	COMMENCE DRILLING OPNS. <input type="checkbox"/>	PLUG AND ABANDON <input type="checkbox"/>																																															
PULL OR ALTER CASING <input type="checkbox"/>	MULTIPLE COMPL <input type="checkbox"/>	CASING/CEMENT JOB <input type="checkbox"/>																																																
Other: _____		Other: <u>Drilling/Cement</u> <input checked="" type="checkbox"/>																																																
13. Describe proposed or completed operations. (Clearly state all pertinent details, and give pertinent dates, including estimated date of starting any proposed work.) SEE RULE 1103. For Multiple Completions: Attach wellbore diagram of proposed completion or recompletion. 1/31/17 Spud 11" @ 2:15am. TD 11" @ 1217'. 2/01/17 Ran 31jts 8-5/8" J55 32# @ 1217'. Cmt w/625sx. PD @ 8:25am. Circ 552sxs. WOC 12hrs. Test csg to 1500# for 30 min, good test. 2/02/17 TD 7-7/8" vertical hole @ 2048'. KOP @ 2048'. 2/03/17 TD 7-7/8" curve @ 3087'. 2/06/17 TD 7-7/8" lateral @ 7425' MD, 2580' TVD. Ran 165jts 5-1/2" L80 17# @ 7425'. Cmt w/300sx C lead, 800sxs C tail. 2/07/17 Circ 188sxs. PD @ 5:45am. RR. See Attached 2/9/2017 Spudded well.																																																		
Casing and Cement Program <table border="1" style="width:100%; border-collapse: collapse;"> <thead> <tr> <th>Date</th> <th>String</th> <th>Fluid Type</th> <th>Hole Size</th> <th>Csg Size</th> <th>Weight lb/ft</th> <th>Grade</th> <th>Est TOC</th> <th>Dpth Set</th> <th>Sacks</th> <th>Yield</th> <th>Class</th> <th>1" Dpth</th> <th>Pres Held</th> <th>Pres Drop</th> <th>Open Hole</th> </tr> </thead> <tbody> <tr> <td>02/10/17</td> <td>Surf</td> <td>FreshWater</td> <td>11</td> <td>8.625</td> <td>32</td> <td>J55</td> <td>0</td> <td>1201</td> <td>825</td> <td></td> <td>C</td> <td></td> <td>1500</td> <td></td> <td>N</td> </tr> <tr> <td>02/18/17</td> <td>Prod</td> <td>FreshWater</td> <td>7.875</td> <td>5.5</td> <td>17</td> <td>L80</td> <td>0</td> <td>8343</td> <td>1400</td> <td></td> <td></td> <td></td> <td></td> <td></td> <td>N</td> </tr> </tbody> </table>			Date	String	Fluid Type	Hole Size	Csg Size	Weight lb/ft	Grade	Est TOC	Dpth Set	Sacks	Yield	Class	1" Dpth	Pres Held	Pres Drop	Open Hole	02/10/17	Surf	FreshWater	11	8.625	32	J55	0	1201	825		C		1500		N	02/18/17	Prod	FreshWater	7.875	5.5	17	L80	0	8343	1400						N
Date	String	Fluid Type	Hole Size	Csg Size	Weight lb/ft	Grade	Est TOC	Dpth Set	Sacks	Yield	Class	1" Dpth	Pres Held	Pres Drop	Open Hole																																			
02/10/17	Surf	FreshWater	11	8.625	32	J55	0	1201	825		C		1500		N																																			
02/18/17	Prod	FreshWater	7.875	5.5	17	L80	0	8343	1400						N																																			
I hereby certify that the information above is true and complete to the best of my knowledge and belief. I further certify that any pit or below-grade tank has been/will be constructed or closed according to NMOCD guidelines <input type="checkbox"/> , a general permit <input type="checkbox"/> or an (attached) alternative OCD-approved plan <input type="checkbox"/> .																																																		
<table style="width:100%;"> <tr> <td>SIGNATURE</td> <td><u>Electronically Signed</u></td> <td>TITLE</td> <td><u>Production Reporting Mgr</u></td> <td>DATE</td> <td><u>2/21/2017</u></td> </tr> <tr> <td>Type or print name</td> <td><u>Diane Kuykendall</u></td> <td>E-mail address</td> <td><u>production@concho.com</u></td> <td>Telephone No.</td> <td><u>432-683-7443</u></td> </tr> </table>			SIGNATURE	<u>Electronically Signed</u>	TITLE	<u>Production Reporting Mgr</u>	DATE	<u>2/21/2017</u>	Type or print name	<u>Diane Kuykendall</u>	E-mail address	<u>production@concho.com</u>	Telephone No.	<u>432-683-7443</u>																																				
SIGNATURE	<u>Electronically Signed</u>	TITLE	<u>Production Reporting Mgr</u>	DATE	<u>2/21/2017</u>																																													
Type or print name	<u>Diane Kuykendall</u>	E-mail address	<u>production@concho.com</u>	Telephone No.	<u>432-683-7443</u>																																													
For State Use Only: <table style="width:100%;"> <tr> <td>APPROVED BY:</td> <td><u>Raymond Podany</u></td> <td>TITLE</td> <td><u>Geologist</u></td> <td>DATE</td> <td><u>2/23/2017 10:44:54 AM</u></td> </tr> </table>			APPROVED BY:	<u>Raymond Podany</u>	TITLE	<u>Geologist</u>	DATE	<u>2/23/2017 10:44:54 AM</u>																																										
APPROVED BY:	<u>Raymond Podany</u>	TITLE	<u>Geologist</u>	DATE	<u>2/23/2017 10:44:54 AM</u>																																													

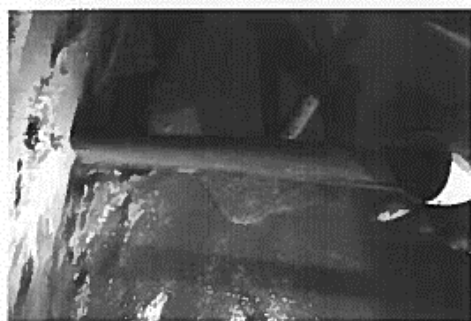

District I
1625 N. French Dr., Hobbs, NM 88240
Phone:(575) 393-6161 Fax:(575) 393-0720
District II
811 S. First St., Artesia, NM 88210
Phone:(575) 748-1283 Fax:(575) 748-9720
District III
1000 Rio Brazos Rd., Aztec, NM 87410
Phone:(505) 334-6178 Fax:(505) 334-6170
District IV
1220 S. St Francis Dr., Santa Fe, NM 87505
Phone:(505) 476-3470 Fax:(505) 476-3462

State of New Mexico
Energy, Minerals and Natural Resources
Oil Conservation Division
1220 S. St Francis Dr.
Santa Fe, NM 87505

Comments
Permit 232220

DRILLING COMMENTS

Operator: COG OPERATING LLC One Concho Center Midland, TX 79701	OGRID: 229137
	Permit Number: 232220
	Permit Type: Drilling

Comments

Created By	Comment	Comment Date
kcarrillo		2/21/2017