

Revised March 23, 2017

RECEIVED:	REVIEWER:	TYPE:	APP NO:
-----------	-----------	-------	---------

ABOVE THIS TABLE FOR OCD DIVISION USE ONLY

**NEW MEXICO OIL CONSERVATION DIVISION**  
 - Geological & Engineering Bureau -  
 1220 South St. Francis Drive, Santa Fe, NM 87505



**ADMINISTRATIVE APPLICATION CHECKLIST**

THIS CHECKLIST IS MANDATORY FOR ALL ADMINISTRATIVE APPLICATIONS FOR EXCEPTIONS TO DIVISION RULES AND REGULATIONS WHICH REQUIRE PROCESSING AT THE DIVISION LEVEL IN SANTA FE

Applicant: \_\_\_\_\_ OGRID Number: \_\_\_\_\_  
 Well Name: \_\_\_\_\_ API: \_\_\_\_\_  
 Pool: \_\_\_\_\_ Pool Code: \_\_\_\_\_

**SUBMIT ACCURATE AND COMPLETE INFORMATION REQUIRED TO PROCESS THE TYPE OF APPLICATION INDICATED BELOW**

1) **TYPE OF APPLICATION:** Check those which apply for [A]

A. Location – Spacing Unit – Simultaneous Dedication

☐ NSL      ☐ NSP (PROJECT AREA)      ☐ NSP (PRORATION UNIT)      ☐ SD

B. Check one only for [ I ] or [ II ]

[ I ] Commingling – Storage – Measurement

☐ DHC    ☐ CTB    ☐ PLC    ☐ PC    ☐ OLS    ☐ OLM

[ II ] Injection – Disposal – Pressure Increase – Enhanced Oil Recovery

☐ WFX    ☐ PMX    ☐ SWD    ☐ IPI    ☐ EOR    ☐ PPR

2) **NOTIFICATION REQUIRED TO:** Check those which apply.

- A. ☐ Offset operators or lease holders  
 B. ☐ Royalty, overriding royalty owners, revenue owners  
 C. ☐ Application requires published notice  
 D. ☐ Notification and/or concurrent approval by SLO  
 E. ☐ Notification and/or concurrent approval by BLM  
 F. ☐ Surface owner  
 G. ☐ For all of the above, proof of notification or publication is attached, and/or,  
 H. ☐ No notice required

**FOR OCD ONLY**

- ☐ Notice Complete  
☐ Application Content Complete

3) **CERTIFICATION:** I hereby certify that the information submitted with this application for administrative approval is **accurate** and **complete** to the best of my knowledge. I also understand that **no action** will be taken on this application until the required information and notifications are submitted to the Division.

**Note: Statement must be completed by an individual with managerial and/or supervisory capacity.**

Print or Type Name

Date

Phone Number

Signature

e-mail Address



**Kaitlyn A. Luck**  
Phone (505) 954-7286  
KALuck@hollandhart.com

November 20, 2020

**VIA ONLINE FILING**

Adrienne Sandoval, Director  
Oil Conservation Division  
New Mexico Department of Energy,  
Minerals and Natural Resources  
1220 South Saint Francis Drive  
Santa Fe, New Mexico 87505

**Re: Application of Devon Energy Production, LP, for administrative approval of an unorthodox well location for its Galapagos 14-26 Fed Com #213H Well in the W/2 of Sections 14, 23, and 26, Township 23 South, Range 31 East, N.M.P.M., Eddy County, New Mexico.**

Dear Ms. Sandoval:

Devon Energy Production, LP (“Devon”) (OGRID No. 6137) seeks administrative approval of an unorthodox well location for its **Galapagos 14-26 Fed Com #213H Well** (API No. 30-015-47290) to be completed within the James Ranch; Bone Spring, East Pool (96919) underlying the W/2 of Sections 14, 23, and 26, Township 23 South, Range 31 East, N.M.P.M., Eddy County, New Mexico, as follows:

- Surface hole location: 250’ FNL, and 2,551’ FEL (Unit B) of Section 14
- Bottom hole location: 20’ FSL, and 2,480’ FWL (Unit N) of Section 26
- First take point: 100’ FNL, and 2,480’ FWL (Unit B) of Section 14
- Last take point: 100’ FSL, and 2,480’ FWL (Unit N) of Section 26

Since this acreage is governed by the Division’s statewide rules, the completed interval for the **Galapagos 14-26 Fed Com #213H Well** is unorthodox because the completed interval is closer than the standard offsets to the eastern boundary of the spacing unit in Sections 14, 23, and 26. The **Galapagos 14-26 Fed Com #213H Well** encroaches on the adjoining spacing unit located in the E/2 of Sections 14, 23, and 26. Approval of the unorthodox completed interval will allow Devon to use its preferred well spacing plan for horizontal wells in this area and thereby prevent waste.

**Exhibit A** is a Well Location and Acreage Dedication Plat (Form C-102), which shows that the completed interval of the proposed **Galapagos 14-26 Fed Com #213H Well** encroaches on the drilling and spacing unit to the east in Sections 14, 23, and 26.

**Exhibit B** is a land plat for Sections 14, 23, and 26 that shows the proposed **Galapagos 14-26 Fed Com #213H Well** in relation to the adjoining spacing unit to the east in Sections 14, 23, and 26.

The working interest ownership is identical between the subject spacing unit and the spacing unit to the east in the E/2 of Sections 14, 23, and 26, however, there is diverse ownership as between overriding royalty interest owners. **Exhibit C** includes a list of the affected parties, which are only overriding royalty interest owners, a copy of this application that was sent by certified mail to the affected parties advising that any objections must be filed in writing with the Division within 20 days from the date the Division receives the application, and proof of mailing. Since federal lands are involved, the Bureau of Land Management was provided notice.

**Exhibit D** is a statement from a Devon's petroleum engineer confirming that Devon's requested unorthodox location is necessary to optimize well spacing, thereby preventing waste.

Finally, **Exhibit E** reflects that this well and spacing unit has been pooled under the terms of Order R-21506 (Case No. 21433).

Your attention to this matter is appreciated.

Sincerely,

A handwritten signature in blue ink, appearing to read "Kaitlyn A. Luck", is written over a horizontal line.

Kaitlyn A. Luck  
ATTORNEY FOR DEVON ENERGY PRODUCTION  
COMPANY, L.P.

District I  
1625 N. French Dr., Hobbs, NM 88240  
Phone: (575) 393-6161 Fax: (575) 393-0720  
District II  
811 S. First St., Artesia, NM 88210  
Phone: (575) 748-1283 Fax: (575) 748-9720  
District III  
1000 Rio Brazos Road, Aztec, NM 87410  
Phone: (505) 334-6178 Fax: (505) 334-6170  
District IV  
1220 S. St. Francis Dr., Santa Fe, NM 87505  
Phone: (505) 476-3460 Fax: (505) 476-3462

State of New Mexico  
Energy, Minerals & Natural Resources Department  
OIL CONSERVATION DIVISION  
1220 South St. Francis Dr.  
Santa Fe, NM 87505

Form C-102  
Revised August 1,  
2011  
Submit one copy to appropriate  
District Office

☐ AMENDED REPORT

WELL LOCATION AND ACREAGE DEDICATION PLAT

<sup>1</sup> API Number	<sup>2</sup> Pool Code	<sup>3</sup> Pool Name
<sup>4</sup> Property Code	<sup>5</sup> Property Name	<sup>6</sup> Well Number
	GALAPAGOS 14-26 FED COM	213H
<sup>7</sup> OGRID No.	<sup>8</sup> Operator Name	<sup>9</sup> Elevation
6137	DEVON ENERGY PRODUCTION COMPANY, L.P.	3473.5

<sup>10</sup> Surface Location

UL or lot no.	Section	Township	Range	Lot Idn	Feet from the	North/South line	Feet from the	East/West line	County
B	14	23 S	31 E		250	NORTH	2551	EAST	EDDY

<sup>11</sup> Bottom Hole Location If Different From Surface

UL or lot no.	Section	Township	Range	Lot Idn	Feet from the	North/South line	Feet from the	East/West line	County
N	26	23 S	31 E		20	SOUTH	2480	WEST	EDDY

<sup>12</sup> Dedicated Acres	<sup>13</sup> Joint or Infill	<sup>14</sup> Consolidation Code	<sup>15</sup> Order No.

No allowable will be assigned to this completion until all interests have been consolidated or a non-standard unit has been approved by the division.

	<p><b><sup>17</sup> OPERATOR CERTIFICATION</b></p> <p><i>I hereby certify that the information contained herein is true and complete to the best of my knowledge and belief, and that this organization either owns a working interest or unleased mineral interest in the land including the proposed bottom hole location or has a right to drill this well at this location pursuant to a contract with an owner of such a mineral or working interest, or to a voluntary pooling agreement or a compulsory pooling order heretofore entered by the division.</i></p> <p>Signature _____ Date _____</p> <p>Printed Name _____</p> <p>E-mail Address _____</p> <p><b><sup>18</sup> SURVEYOR CERTIFICATION</b></p> <p><i>I hereby certify that the well location shown on this plat was plotted from field notes of actual surveys made by me or under my supervision, and that the same is true and correct to the best of my belief.</i></p> <p>NOVEMBER 12, 2020</p> <p>Date of Survey _____</p> <p>Signature and Seal of Professional Surveyor: </p> <p>Certificate Number: 12797</p>
--	--

EXHIBIT A

Intent ☐ As Drilled ☐

API #		
Operator Name: DEVON ENERGY PRODUCTION COMPANY, L.P.	Property Name: GALAPAGOS 14-26 FED COM	Well Number 213H

Kick Off Point (KOP)

UL	Section	Township	Range	Lot	Feet	From N/S	Feet	From E/W	County
Latitude					Longitude				NAD

First Take Point (FTP)

UL C	Section 14	Township 23S	Range 31E	Lot	Feet 100	From N/S NORTH	Feet 2480	From E/W WEST	County EDDY
Latitude 32.3114518					Longitude 103.7490981				NAD 83

Last Take Point (LTP)

UL N	Section 26	Township 23S	Range 31E	Lot	Feet 100	From N/S SOUTH	Feet 2480	From E/W WEST	County EDDY
Latitude 32.2684575					Longitude 103.7491012				NAD 83

Is this well the defining well for the Horizontal Spacing Unit? ☐Is this well an infill well? ☐

If infill is yes please provide API if available, Operator Name and well number for Defining well for Horizontal Spacing Unit.

API #		
Operator Name:	Property Name:	Well Number

KZ 06/29/2018

SECTION 14, TOWNSHIP 23 SOUTH, RANGE 31 EAST, N.M.P.M.  
EDDY COUNTY, STATE OF NEW MEXICO  
SITE MAP

NOTE: LATITUDE AND LONGITUDE COORDINATES ARE SHOWN USING THE NORTH AMERICAN DATUM OF 1983 (NAD83). LISTED NEW MEXICO STATE PLANE EAST COORDINATES ARE GRID (NAD83). BASIS OF BEARING AND DISTANCES USED ARE NEW MEXICO STATE PLANE EAST COORDINATES MODIFIED TO THE SURFACE. ELEVATION VALUES ARE NAVD88.

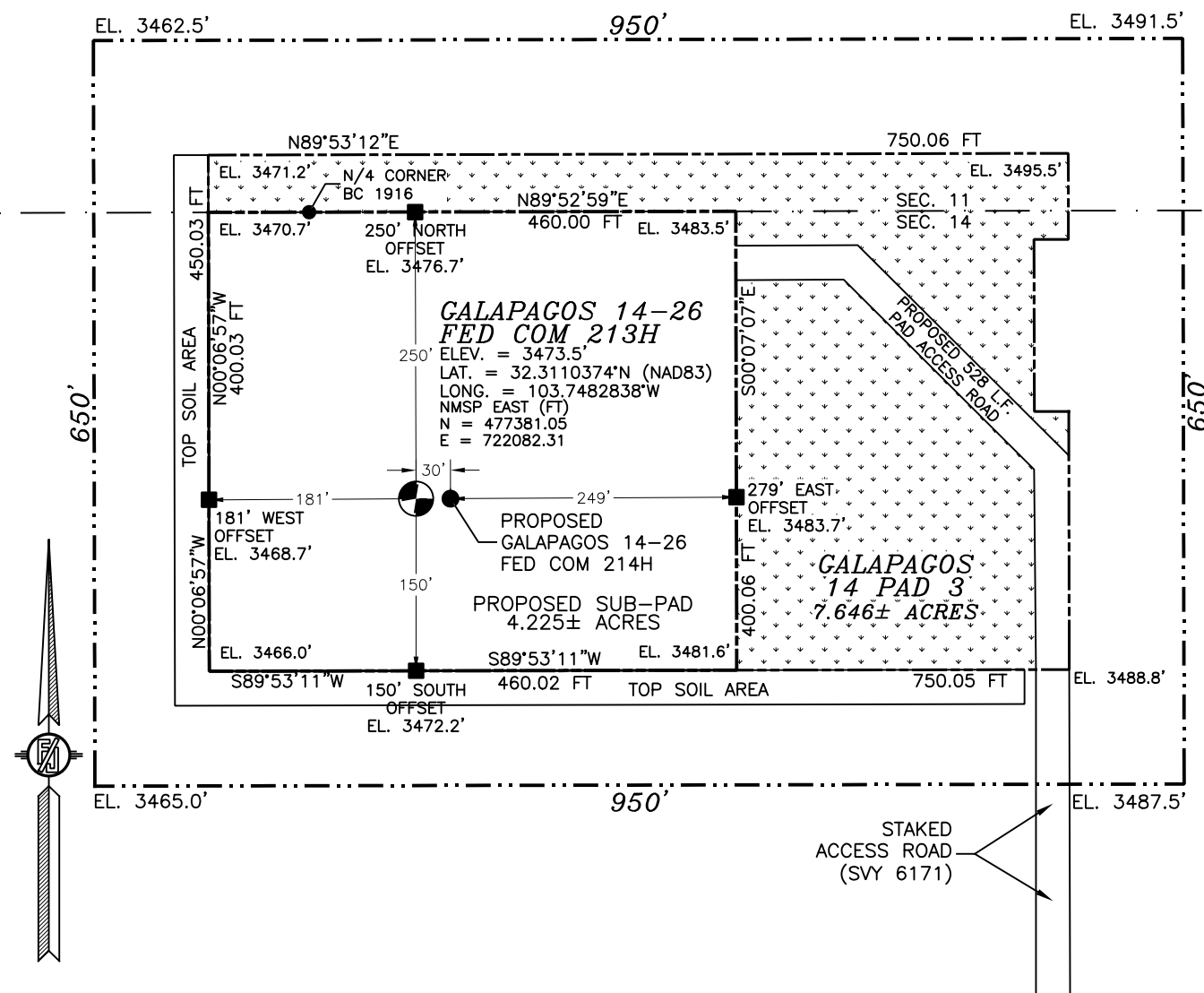

015      75      150      300

SCALE 1" = 150'

### DIRECTIONS TO LOCATION

FROM ST. HWY. 128 & CR. 798 (RED ROAD) GO NORTH ON CR. 798 APPROX. 3.7 MILES, TURN LEFT (WEST) ON 0.37 OF A MILE, TURN RIGHT AND GO NORTH 370' TO THE SOUTHEAST PAD CORNER FOR THIS LOCATION.

I, FILIMON F. JARAMILLO, A NEW MEXICO REGISTERED PROFESSIONAL SURVEYOR CERTIFY THAT I DIRECTED AND WAS RESPONSIBLE FOR THIS SURVEY, THAT THIS SURVEY IS TRUE AND CORRECT TO THE BEST OF MY KNOWLEDGE AND BELIEF, AND THIS SURVEY MEETS OR EXCEEDS THE MINIMUM STANDARDS FOR SURVEYS IN NEW MEXICO.

FILIMON F. JARAMILLO, RLS# 12798

**MADRON SURVEYING, INC.**

**DEVON ENERGY PRODUCTION COMPANY, L.P.**  
**GALAPAGOS 14-26 FED COM 213H**  
 LOCATED 250 FT. FROM THE NORTH LINE  
 AND 2551 FT. FROM THE EAST LINE OF  
 SECTION 14, TOWNSHIP 23 SOUTH,  
 RANGE 31 EAST, N.M.P.M.  
 EDDY COUNTY, STATE OF NEW MEXICO

NOVEMBER 12, 2020

*SURVEY NO. 7897A*

CARLSBAD, NEW MEXICO

SECTION 14, TOWNSHIP 23 SOUTH, RANGE 31 EAST, N.M.P.M.  
 EDDY COUNTY, STATE OF NEW MEXICO  
 INTERIM SITE BUILD PLAN

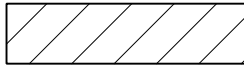

DENOTES INTERIM PAD  
 RECLAMATION AREA

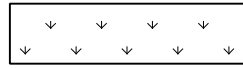

DENOTES GRADING SITE  
 RECLAMATION AREA

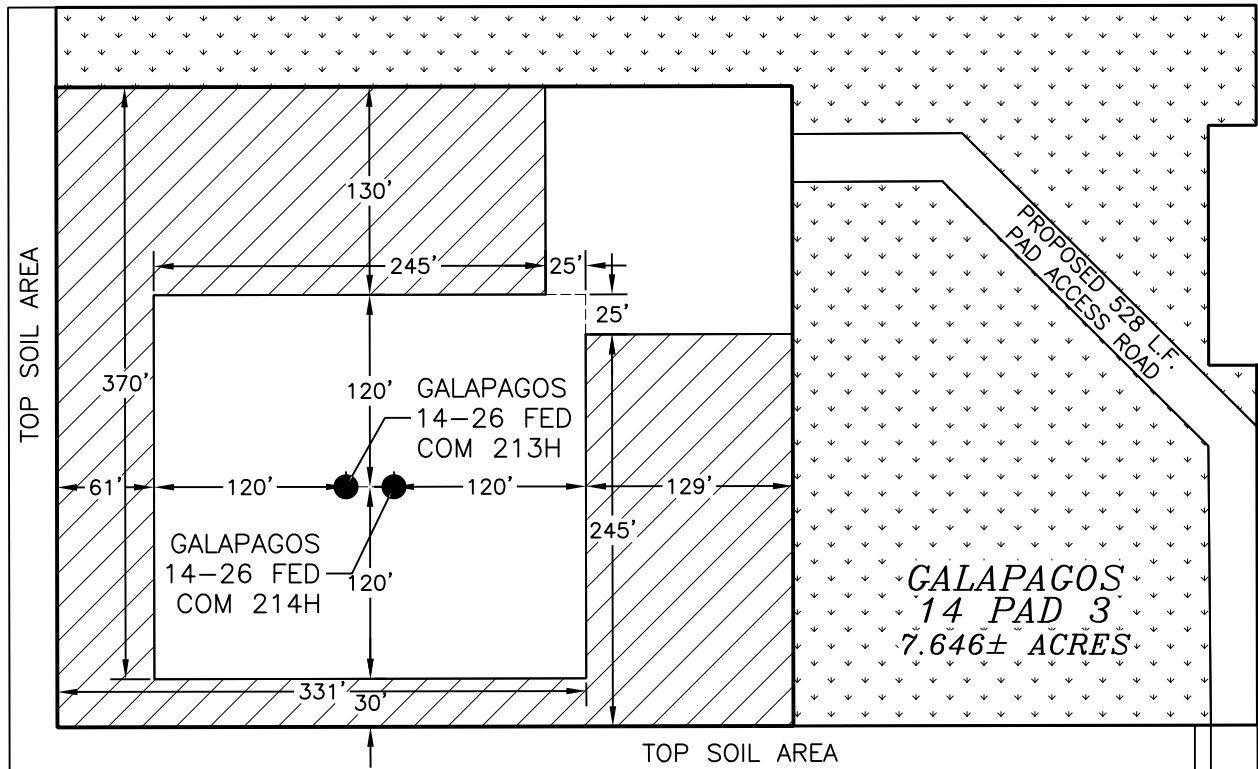

012 60 120 240  
 SCALE 1" = 120'

2.202± ACRES INTERIM PAD RECLAMATION AREA  
 3.059± ACRES GRADING SITE RECLAMATION AREA  
 2.385± ACRES NON-RECLAIMED AREA  
 7.646± ACRES GALAPAGOS 14 PAD 3

STAKED  
 ACCESS ROAD  
 (SVY 6171)

DEVON ENERGY PRODUCTION COMPANY, L.P.  
**GALAPAGOS 14-26 FED COM 213H**  
 LOCATED 250 FT. FROM THE NORTH LINE  
 AND 2551 FT. FROM THE EAST LINE OF  
 SECTION 14, TOWNSHIP 23 SOUTH,  
 RANGE 31 EAST, N.M.P.M.  
 EDDY COUNTY, STATE OF NEW MEXICO

NOVEMBER 12, 2020

SURVEY NO. 7897A

MADRON SURVEYING, INC. 301 SOUTH CANAL  
 (575) 234-3341

CARLSBAD, NEW MEXICO



SECTION 14, TOWNSHIP 23 SOUTH, RANGE 31 EAST, N.M.P.M.  
 EDDY COUNTY, STATE OF NEW MEXICO  
 LOCATION VERIFICATION MAP

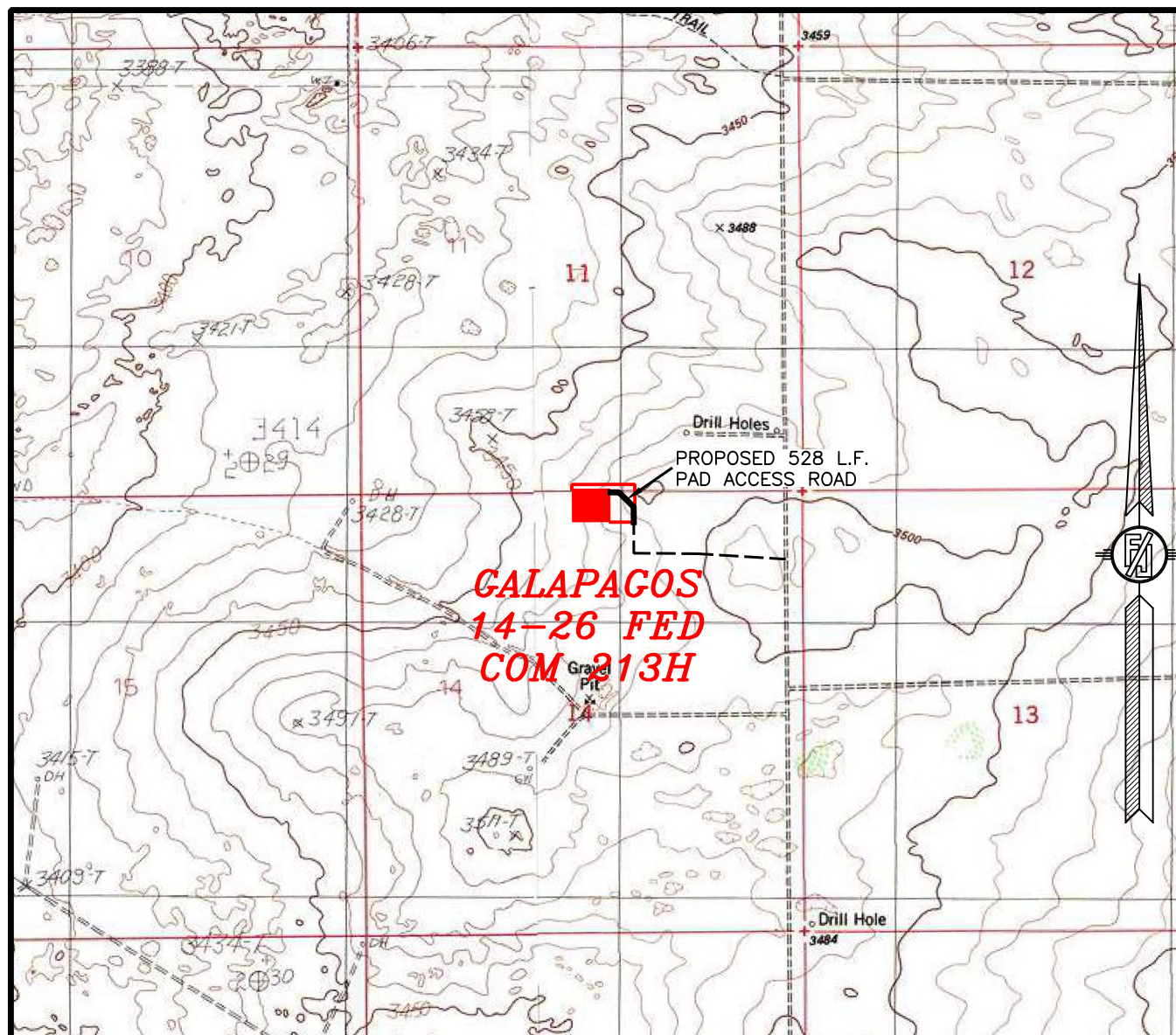

USGS QUAD MAP:  
 LOS MEDANOS  
 BOOTLEG RIDGE

NOT TO SCALE

DEVON ENERGY PRODUCTION COMPANY, L.P.  
**GALAPAGOS 14-26 FED COM 213H**  
 LOCATED 250 FT. FROM THE NORTH LINE  
 AND 2551 FT. FROM THE EAST LINE OF  
 SECTION 14, TOWNSHIP 23 SOUTH,  
 RANGE 31 EAST, N.M.P.M.  
 EDDY COUNTY, STATE OF NEW MEXICO

NOVEMBER 12, 2020

MADRON SURVEYING, INC.

301 SOUTH CANAL  
 (575) 234-3341

SURVEY NO. 7897A  
 CARLSBAD, NEW MEXICO



SECTION 14, TOWNSHIP 23 SOUTH, RANGE 31 EAST, N.M.P.M.  
EDDY COUNTY, STATE OF NEW MEXICO  
VICINITY MAP

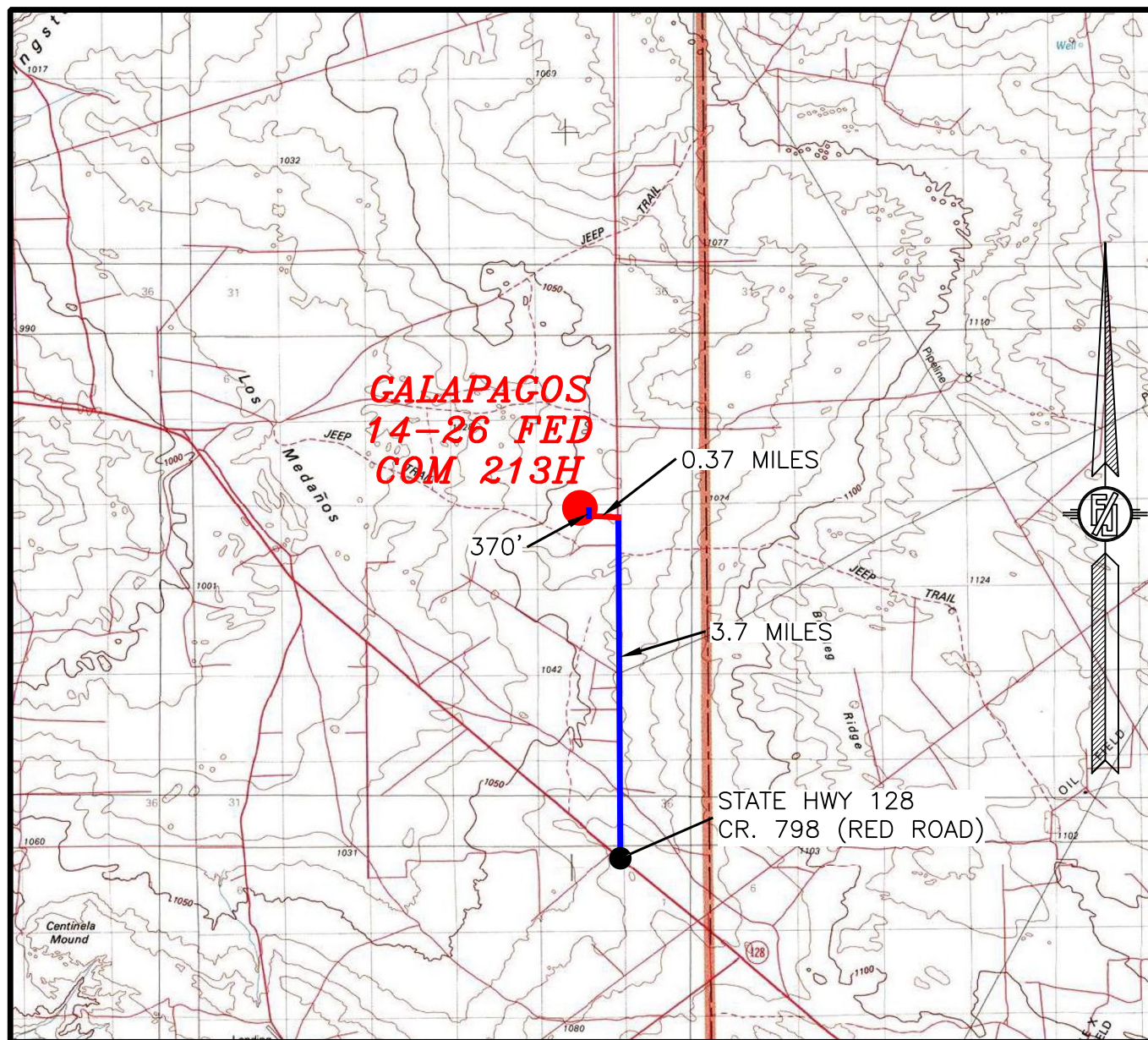

DISTANCES IN MILES

NOT TO SCALE

**DIRECTIONS TO LOCATION**

FROM ST. HWY. 128 & CR. 798 (RED ROAD) GO  
NORTH ON CR. 798 APPROX. 3.7 MILES, TURN LEFT  
(WEST) GO 0.37 OF A MILE, TURN RIGHT AND GO  
NORTH 370' TO THE SOUTHEAST PAD CORNER FOR THIS  
LOCATION.

DEVON ENERGY PRODUCTION COMPANY, L.P.

**GALAPAGOS 14-26 FED COM 213H**

LOCATED 250 FT. FROM THE NORTH LINE  
AND 2551 FT. FROM THE EAST LINE OF  
SECTION 14, TOWNSHIP 23 SOUTH,  
RANGE 31 EAST, N.M.P.M.  
EDDY COUNTY, STATE OF NEW MEXICO

NOVEMBER 12, 2020

SURVEY NO. 7897A

MADRON SURVEYING, INC. 301 SOUTH CANAL

(575) 234-3341

CARLSBAD, NEW MEXICO



SECTION 14, TOWNSHIP 23 SOUTH, RANGE 31 EAST, N.M.P.M.  
 EDDY COUNTY, STATE OF NEW MEXICO  
 AERIAL PHOTO

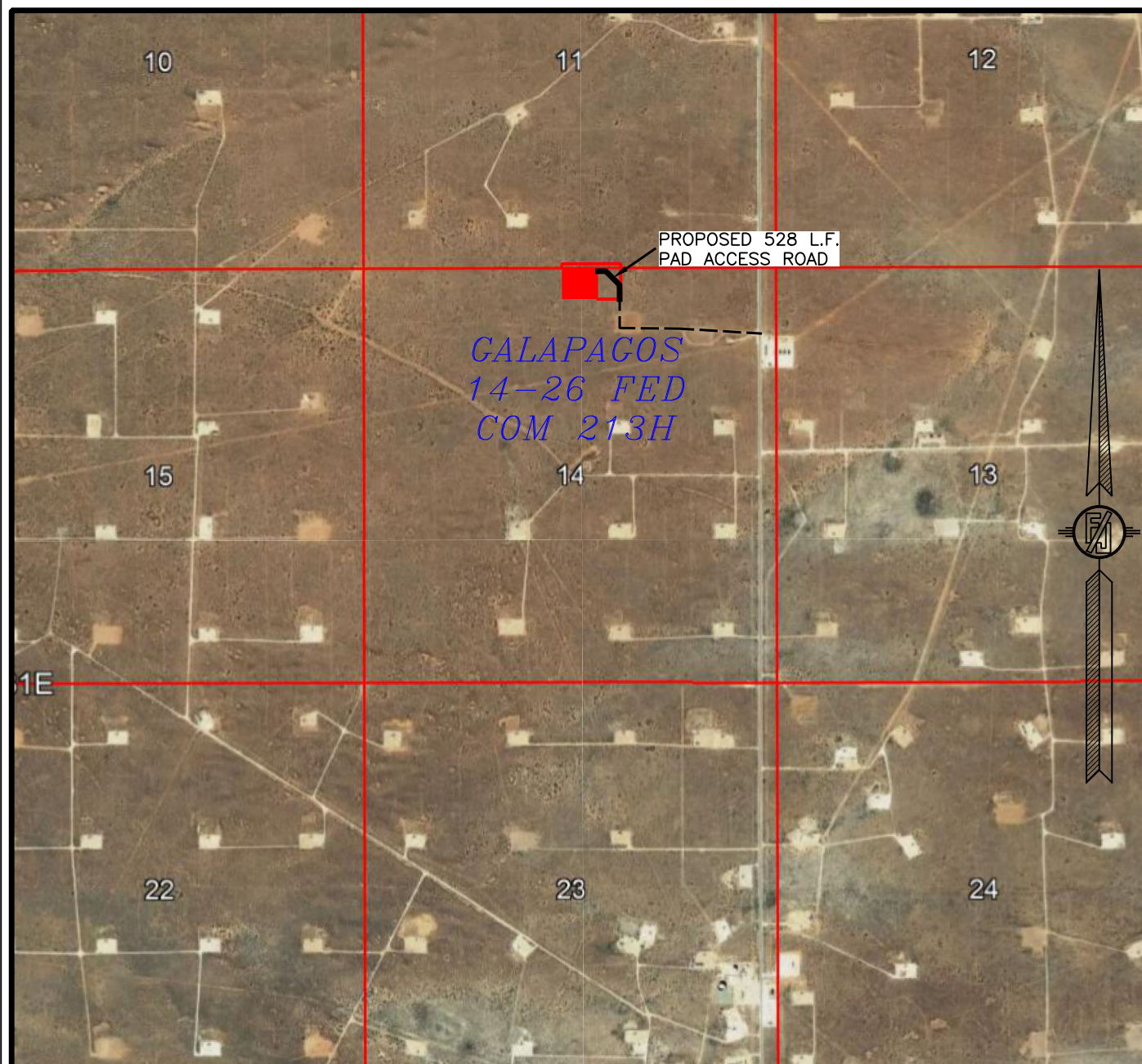

NOT TO SCALE  
 AERIAL PHOTO:  
 GOOGLE EARTH  
 NOV. 2017

DEVON ENERGY PRODUCTION COMPANY, L.P.  
**GALAPAGOS 14-26 FED COM 213H**  
 LOCATED 250 FT. FROM THE NORTH LINE  
 AND 2551 FT. FROM THE EAST LINE OF  
 SECTION 14, TOWNSHIP 23 SOUTH,  
 RANGE 31 EAST, N.M.P.M.  
 EDDY COUNTY, STATE OF NEW MEXICO

NOVEMBER 12, 2020

MADRON SURVEYING, INC.

301 SOUTH CANAL  
 (575) 234-3341

SURVEY NO. 7897A  
 CARLSBAD, NEW MEXICO



SECTION 14, TOWNSHIP 23 SOUTH, RANGE 31 EAST, N.M.P.M.  
 EDDY COUNTY, STATE OF NEW MEXICO  
 AERIAL ACCESS ROUTE MAP

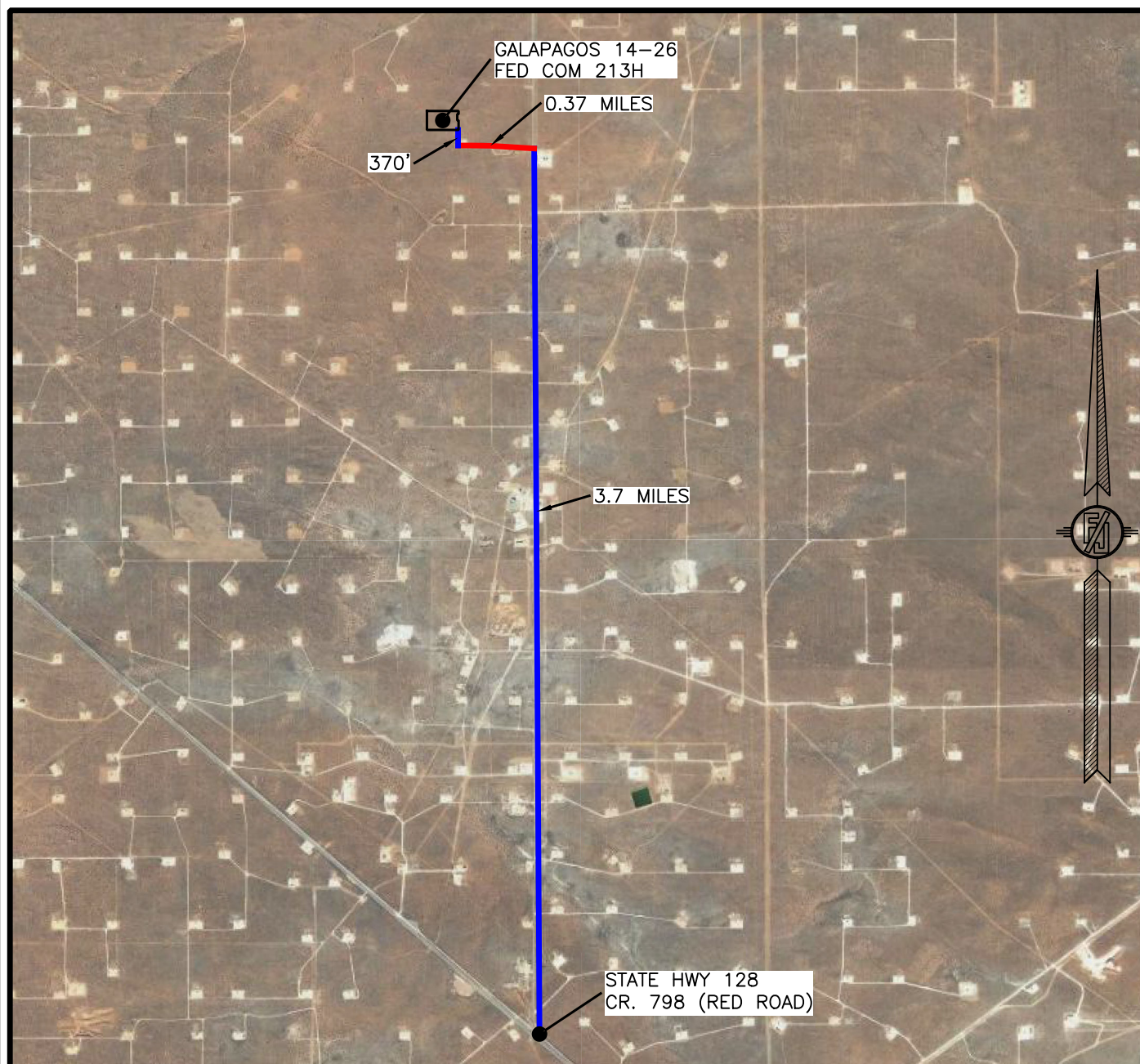

NOT TO SCALE  
 AERIAL PHOTO:  
 GOOGLE EARTH  
 NOV. 2017

DEVON ENERGY PRODUCTION COMPANY, L.P.  
**GALAPAGOS 14-26 FED COM 213H**  
 LOCATED 250 FT. FROM THE NORTH LINE  
 AND 2551 FT. FROM THE EAST LINE OF  
 SECTION 14, TOWNSHIP 23 SOUTH,  
 RANGE 31 EAST, N.M.P.M.  
 EDDY COUNTY, STATE OF NEW MEXICO

NOVEMBER 12, 2020

MADRON SURVEYING, INC.

301 SOUTH CANAL  
 (575) 234-3341

SURVEY NO. 7897A  
 CARLSBAD, NEW MEXICO

PLAN VIEW

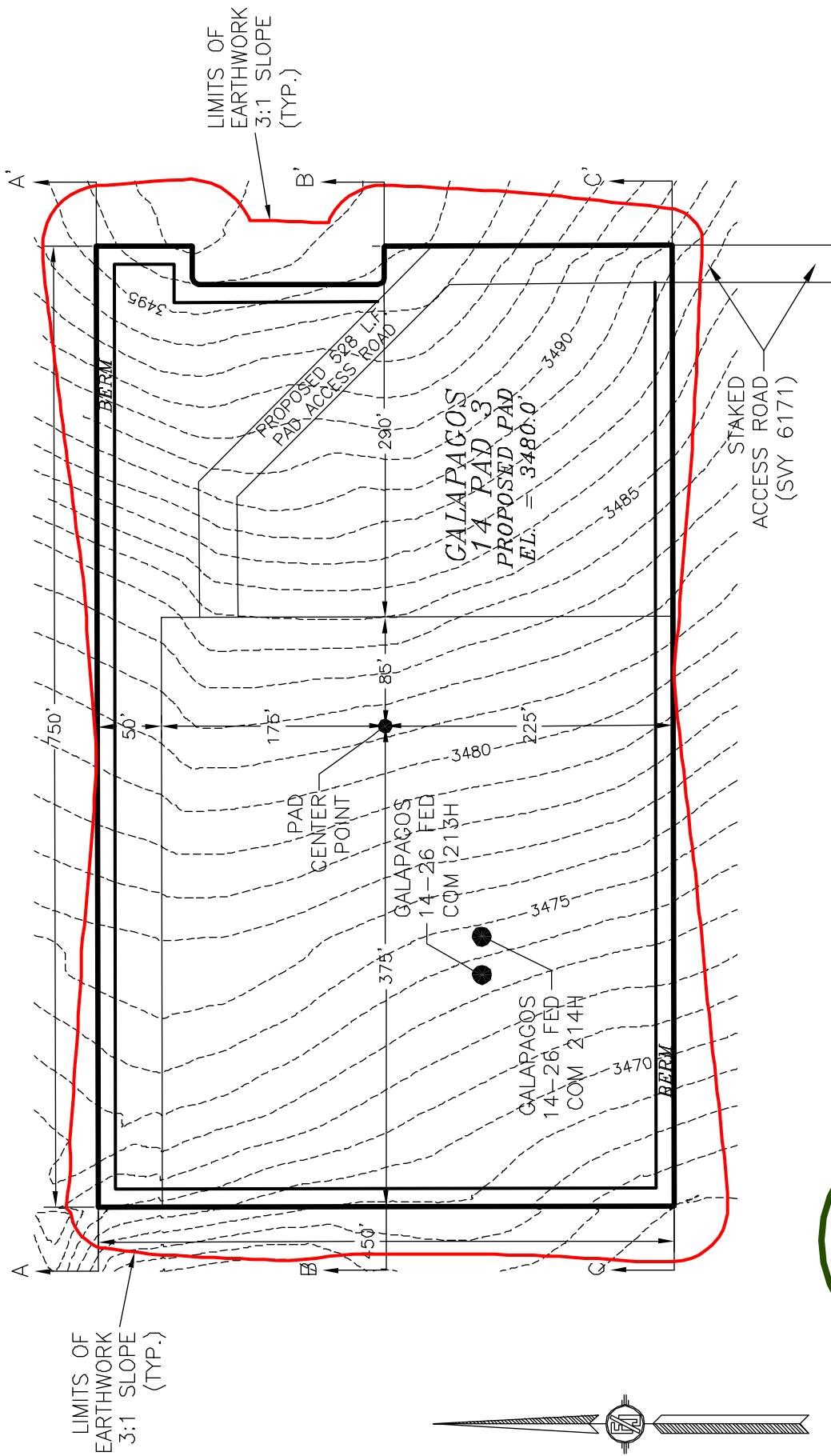

I, FILMON F. JARAMILLO, A REGISTERED PROFESSIONAL SURVEYOR CERTIFY THAT I HAVE PREPARED AND AM RESPONSIBLE FOR THIS SURVEY. THAT THE SURVEYING INSTRUMENTS AND CORRECTIONS TO THE BEST OF MY KNOWLEDGE AND BELIEF ARE ACCURATE AND THAT THIS SURVEY AND PLAT MEET THE MINIMUM STANDARDS FOR SURVEYING IN NEW MEXICO.



DEVON ENERGY PRODUCTION COMPANY, L.P.  
PAD GRADING AND CROSS SECTIONS  
**FOR GALAPAGOS 14-26 FED COM 213H**  
SECTION 14, TOWNSHIP 23 SOUTH,  
RANGE 31 EAST, N.M.P.M.  
EDDY COUNTY, STATE OF NEW MEXICO

NOVEMBER 12, 2020  
301 SOUTH CANAL  
(575) 234-3341

FILMON F. JARAMILLO  
REGISTERED PROFESSIONAL SURVEYOR  
NO. 12297

CUT	FILL	NET
53907 CU. YD.	39366 CU. YD.	14541 CU. YD. (CUT)

EARTHWORK QUANTITIES ARE ESTIMATED

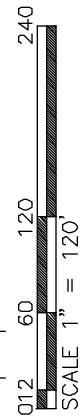

# CROSS-SECTIONS

SECTION A-A'

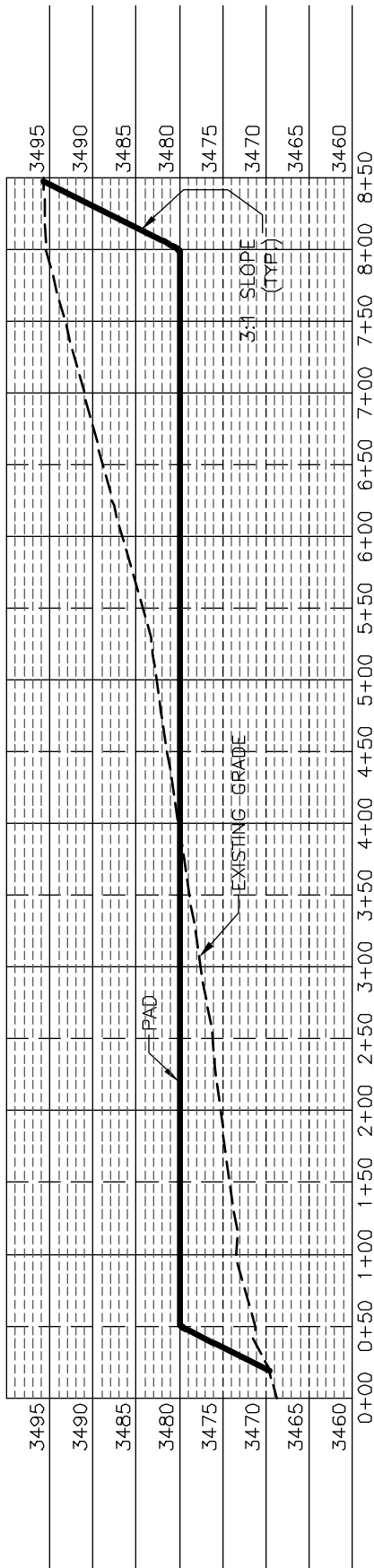

SECTION B-B'

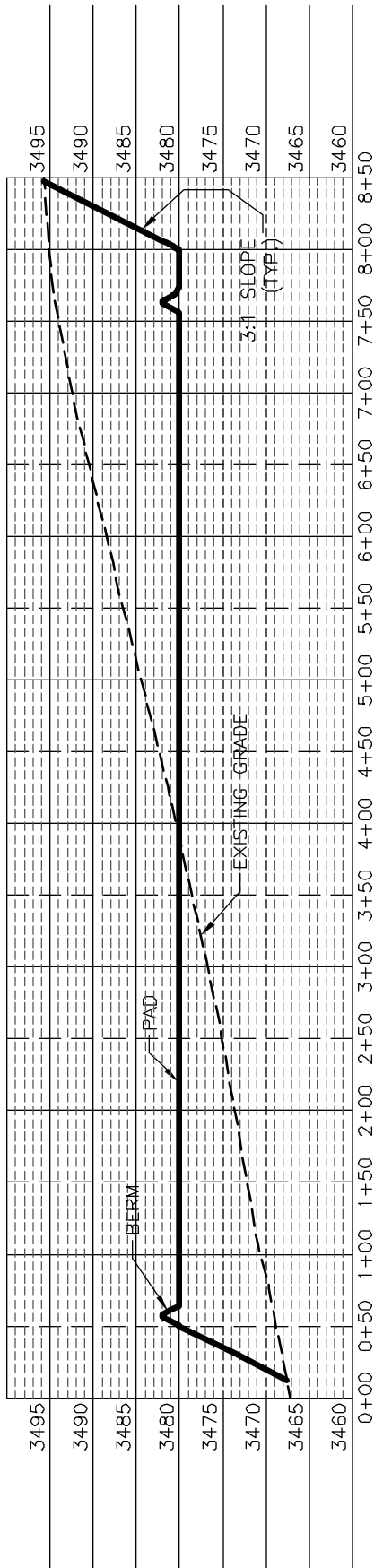

I, FILMON F. JARAMILA, a duly licensed and registered professional surveyor, certify that I have personally supervised and am responsible for this survey, that the survey was conducted in accordance with the best of my knowledge and belief, and that the survey and plat meet the minimum standards for accuracy and reliability as required by the laws of the State of New Mexico.



DEVON ENERGY PRODUCTION COMPANY, L.P.  
PAD GRADING AND CROSS SECTIONS  
FOR GALAPAGOS 14-26 FED COM 213H

SECTION 14, TOWNSHIP 23 SOUTH,  
RANGE 31 EAST, N.M.P.M.  
EDDY COUNTY, STATE OF NEW MEXICO

NOVEMBER 12, 2020

301 SOUTH CANAL  
(575) 234-3341

SHEET 2-3  
SURVEY NO. 7897A

MAXIMILIANO SURVEYING, INC. CARLSBAD, NEW MEXICO

CUT	FILL	NET
53907 CU. YD.	39366 CU. YD.	14541 CU. YD. (CUT)

EARTHWORK QUANTITIES ARE ESTIMATED

012 60 120 240  
SCALE 1" = 120' - 1" = 20' VER





**ACCESS ROAD PLAT (AA000341613)**

PAD ACCESS ROAD FOR GALAPAGOS 14-26 FED COM 213H &amp; 214H

DEVON ENERGY PRODUCTION COMPANY, L.P.  
 CENTERLINE SURVEY OF AN ACCESS ROAD CROSSING  
 SECTION 14, TOWNSHIP 23 SOUTH, RANGE 31 EAST, N.M.P.M.  
 EDDY COUNTY, STATE OF NEW MEXICO  
 NOVEMBER 12, 2020

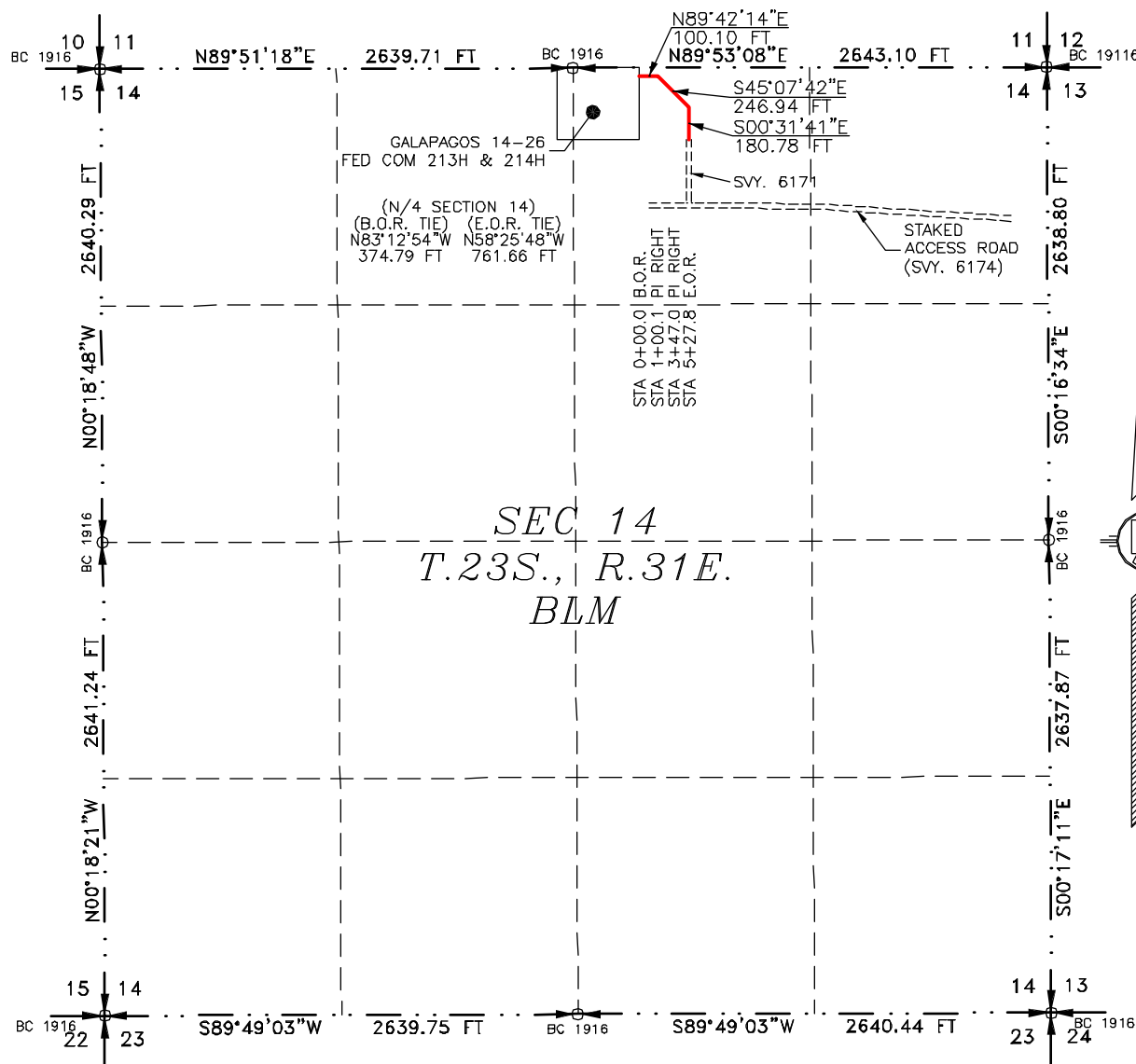

SEE NEXT SHEET (2-2) FOR DESCRIPTION

**GENERAL NOTES**

- 1.) THE INTENT OF THIS ROUTE SURVEY IS TO ACQUIRE AN EASEMENT.
- 2.) BASIS OF BEARING AND DISTANCE IS NMSP EAST (NAD83) MODIFIED TO SURFACE COORDINATES. NAD 83 (FEET) AND NAVD 88 (FEET) COORDINATE SYSTEMS USED IN THE SURVEY.

SHEET: 1-2

MADRON SURVEYING, INC. 301 SOUTH CANAL CARLSBAD, NEW MEXICO (575) 234-3341

**SURVEYOR CERTIFICATE**

I, FILMON F. JARAMILLO, A NEW MEXICO PROFESSIONAL SURVEYOR NO. 12797, HEREBY CERTIFY THAT I HAVE CONDUCTED AND AM RESPONSIBLE FOR THIS SURVEY, THAT THIS SURVEY IS TRUE AND CORRECT TO THE BEST OF MY KNOWLEDGE AND BELIEF, AND THAT THIS SURVEY AND PLAT MEET THE MINIMUM STANDARDS FOR LAND SURVEYING IN THE STATE OF NEW MEXICO.

IN WITNESS WHEREOF THIS CERTIFICATE IS EXECUTED AT CARLSBAD, NEW MEXICO, THIS 12TH DAY OF NOVEMBER 2020

MADRON SURVEYING, INC.  
 301 SOUTH CANAL  
 CARLSBAD, NEW MEXICO 88220  
 Phone (575) 234-3341

SURVEY NO. 7897A

MADRON SURVEYING, INC. 301 SOUTH CANAL CARLSBAD, NEW MEXICO (575) 234-3341

**ACCESS ROAD PLAT (AA000341613)**

PAD ACCESS ROAD FOR GALAPAGOS 14-26 FED COM 213H &amp; 214H

**DEVON ENERGY PRODUCTION COMPANY, L.P.  
CENTERLINE SURVEY OF AN ACCESS ROAD CROSSING  
SECTION 14, TOWNSHIP 23 SOUTH, RANGE 31 EAST, N.M.P.M.  
EDDY COUNTY, STATE OF NEW MEXICO  
NOVEMBER 12, 2020**

**DESCRIPTION**

A STRIP OF LAND 30 FEET WIDE CROSSING BUREAU OF LAND MANAGEMENT LAND IN SECTION 14, TOWNSHIP 23 SOUTH, RANGE 31 EAST, N.M.P.M., EDDY COUNTY, STATE OF NEW MEXICO AND BEING 15 FEET EACH SIDE OF THE FOLLOWING DESCRIBED CENTERLINE SURVEY:

BEGINNING AT A POINT WITHIN THE NW/4 NE/4 OF SAID SECTION 14, TOWNSHIP 23 SOUTH, RANGE 31 EAST, N.M.P.M., WHENCE THE NORTH QUARTER CORNER OF SAID SECTION 14, TOWNSHIP 23 SOUTH, RANGE 31 EAST, N.M.P.M. BEARS N83°12'54"W, A DISTANCE OF 374.79 FEET;  
THENCE N89°42'14"E A DISTANCE OF 100.10 FEET TO AN ANGLE POINT OF THE LINE HEREIN DESCRIBED;  
THENCE S45°07'42"E A DISTANCE OF 246.94 FEET TO AN ANGLE POINT OF THE LINE HEREIN DESCRIBED;  
THENCE S00°31'41"E A DISTANCE OF 180.78 FEET THE TERMINUS OF THIS CENTERLINE SURVEY, WHENCE THE NORTH QUARTER CORNER OF SAID SECTION 14, TOWNSHIP 23 SOUTH, RANGE 31 EAST, N.M.P.M. BEARS N58°25'48"W, A DISTANCE OF 761.66 FEET;

SAID STRIP OF LAND BEING 527.82 FEET OR 31.99 RODS IN LENGTH, CONTAINING 0.364 ACRES MORE OR LESS AND BEING ALLOCATED BY FORTIES AS FOLLOWS:

NW/4 NE/4    527.82 L.F.    31.99 RODS    0.364 ACRES

**SURVEYOR CERTIFICATE**

I, FILIMON F. JARAMILLO, A NEW MEXICO PROFESSIONAL SURVEYOR NO. 12797, HEREBY CERTIFY THAT I HAVE CONDUCTED AND AM RESPONSIBLE FOR THIS SURVEY, THAT THIS SURVEY IS TRUE AND CORRECT TO THE BEST OF MY KNOWLEDGE AND BELIEF, AND THAT THIS SURVEY AND PLAT MEET THE MINIMUM STANDARDS FOR LAND SURVEYING IN THE STATE OF NEW MEXICO.

IN WITNESS WHEREOF THIS CERTIFICATE IS EXECUTED AT CARLSBAD, NEW MEXICO, THIS 12<sup>TH</sup> DAY OF NOVEMBER 2020

FILIMON F. JARAMILLO  
12797  
MADRON SURVEYING, INC.  
301 SOUTH CANAL  
CARLSBAD, NEW MEXICO 88220  
Phone (575) 234-3341

**GENERAL NOTES**

- 1.) THE INTENT OF THIS ROUTE SURVEY IS TO ACQUIRE AN EASEMENT.
- 2.) BASIS OF BEARING AND DISTANCE IS NMSP EAST (NAD83) MODIFIED TO SURFACE COORDINATES. NAD 83 (FEET) AND NAVD 88 (FEET) COORDINATE SYSTEMS USED IN THE SURVEY.

SHEET: 2-2

**MADRON SURVEYING, INC.** 301 SOUTH CANAL  
(575) 234-3341 CARLSBAD, NEW MEXICO

SURVEY NO. 7897A

Galapagos 14-26 Fed Com 213H NSL

Township 23 South, Range 31 East  
Eddy County, New Mexico

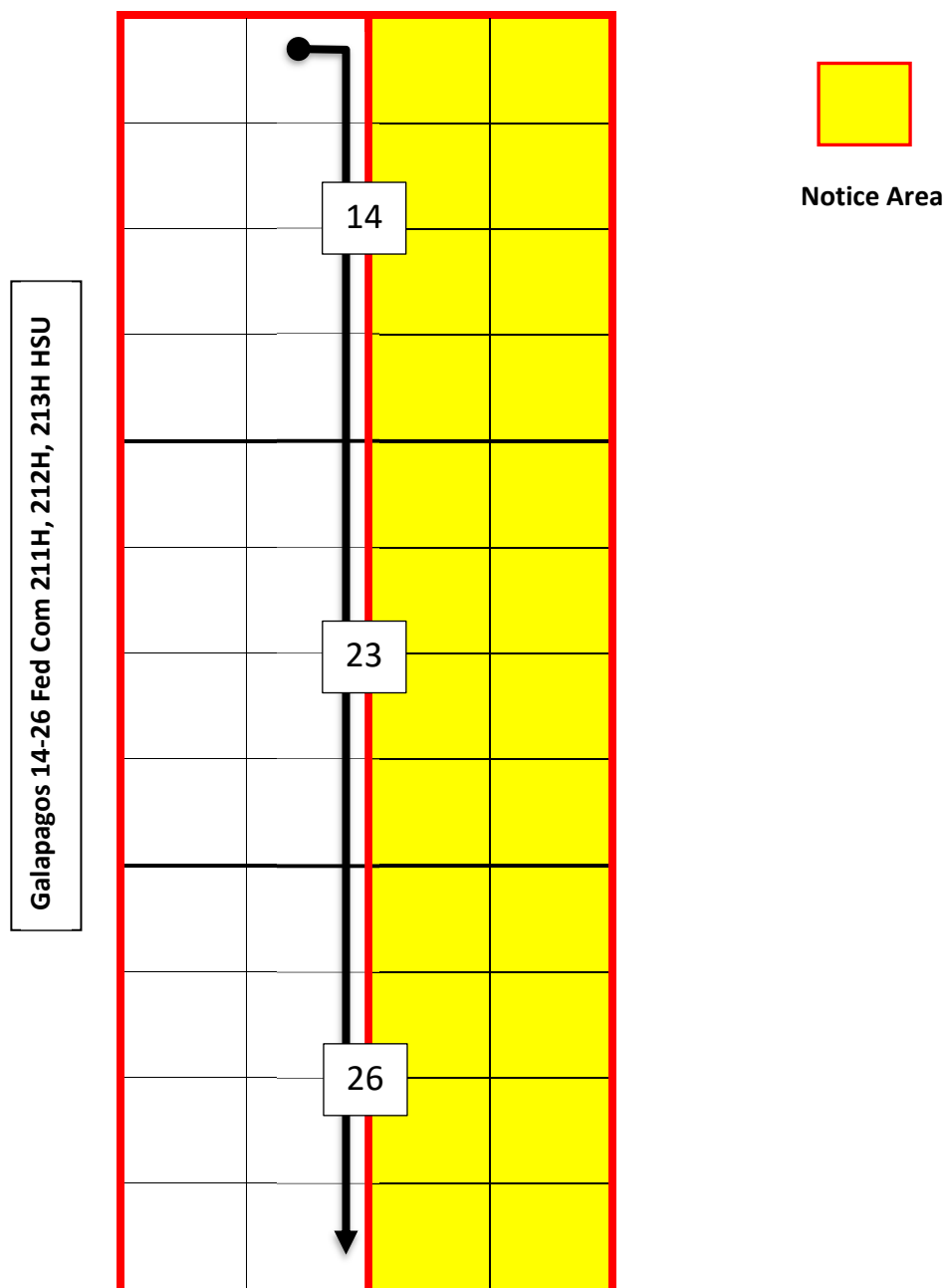

15758346\_v1

**EXHIBIT B**

Name	Street	City	State	Zip
A.G. Andrikopoulos, Inc	PO Box 788	Cheyenne	WY	82003-0788
Baloney Feathers, Ltd.	PO Box 1586	Lubbock	TX	79408
Cargoil And Gas Co., LLC	PO Box 29450	Santa Fe	NM	87592-9450
Christensen Holdings, L.P.	2303 W Louisiana Ave	Midland	TX	79701
Christensen Resource Properties, L.P.	PO Box 3790	Midland	TX	79702
Dorothy Jean Keenom	PO Box 470605	Fort Worth	TX	76147
Douglas A. Denton	3323 N. Midland Drive, Ste. 113-167	Midland	TX	79707
Figure 4 Investment Trust	PO Box 1113	Pinehurst	TX	77362
Geomar Resources, Inc.	2720 W 7th Suite 202	Fort Worth	TX	76107
Georgia Bass	2855 Westminister Plaza Dr Ste 4409	Houston	TX	77082
Glenn Lattimore Family Limited Partnership	PO Box 731986	Dallas	TX	75373
H.S. Minerals And Realty, Ltd.	PO Box 27284	Austin	TX	78755
Hill Investments, Ltd.	PO Box 1568	Cedar Park	TX	78630
Innerarity Family Minerals, LLC	PO Box 313	Midland	TX	79702
Jadt Minerals, Ltd	PO Box 190229	Dallas	TX	75219-0229
James R. Hill Family Limited Partnership	1090 Timber Ridge Trail	Aubrey	TX	76227
Joe N. Gifford	PO Box 51187	Midland	TX	79710-1187
Kimbell Royalty Holdings, LLC	PO Box 671099	Dallas	TX	75367
Lisa Gail Karabatsos	PO Box 327	Columbus	TX	78934
Lorraine L. Johnson LIVING Trust	PO Box 3480	Omaha	NE	68103-0480
Margaret Adele Summerford	1776 E Calle Del Cielo	Tucson	AZ	85718
Mary Lou Cassidy	PO Box 96	Midland	TX	79702
Mcmullen Minerals, LLC	PO Box 470857	Fort Worth	TX	76147
Merpel, LLC	3100 Monticello Ave Ste 500	Dallas	TX	75205
Mickey Gibson	PO Box 590	Cave Creek	AZ	85327
Momentum Minerals Operating, LP	750 Town & Country Blvd Ste 420	Houston	TX	77024
Morris E. Schertz	PO Box 2588	Roswell	NM	88202-2588
Nancy Puff Jones Trust	PO Box 470605	Fort Worth	TX	76147
Patricia Boyle Young	PO Box 1639	Solana Beach	CA	92075-7639
Patricia Boyle Young Management Trust	PO Box 1037	Okmulgee	OK	74447
Pegasus Resources, LLC	PO Box 470698	Fort Worth	TX	76147
Perry Resources, LLC	PO Box 459	Lorena	TX	76655
Pony Oil Operating, LLC	4245 N Central Expswy Ste 320	Dallas	TX	75205
Regent Oil And Gas Company, L.P.	PO Box 25204	Dallas	TX	75225
Richard C. Gibson	PO Box 3817	Midland	TX	79702
Richard Donald Jones, Jr.	200 N Gaines Rd	Cedar Creek	TX	78612
Santa Elena Minerals IV, L.P.	PO Box 2063	Midland	TX	79702
Shogoil And Gas Co. II, LLC	PO Box 29450	Santa Fe	NM	87592-9450
Source Rock Minerals, LP	PO Box 670713	Dallas	TX	75367
Sydhan, LP	PO Box 92349	Austin	TX	78709
TD Minerals, LLC	8111 Westchester Dr Ste 900	Dallas	TX	75225
West Bend Energy Partners, LLC	1320 S University Drive Suite 701	Fort Worth	TX	76107

## EXHIBIT C





**Kaitlyn A. Luck**  
Phone (505) 954-7286  
KALuck@hollandhart.com

November 20, 2020

**VIA CERTIFIED MAIL**  
**RETURN RECEIPT REQUESTED**

**TO: ALL AFFECTED PARTIES**

**Re: Application of Devon Energy Production, LP, for administrative approval of an unorthodox well location for its Galapagos 14-26 Fed Com #213H Well in the W/2 of Sections 14, 23, and 26, Township 23 South, Range 31 East, N.M.P.M., Eddy County, New Mexico.**

Ladies and Gentlemen:

Enclosed is a copy of the above-referenced application which was filed with the New Mexico Oil Conservation Division on this date. Any objection to this application must be filed in writing within twenty days from this date with the applicant and the New Mexico Oil Conservation Division, 1220 South St. Francis Drive, Santa Fe, New Mexico, 87505. If no objection is received within this twenty-day period, this application may be approved administratively by the Division.

If you have any questions about this application, please contact the following:

Katie Dean  
Devon Energy  
(405) 552-6659  
Katie.Dean@dvn.com

Sincerely,

A handwritten signature in blue ink, appearing to read "Kaitlyn Luck", is written over a horizontal line.

Kaitlyn A. Luck  
**ATTORNEY FOR DEVON ENERGY PRODUCTION  
COMPANY, L.P.**

ParentID	MailDate	Name	DeliveryAddress	City	ST	Zip	Mail Service	USPS#	Label Ref.
31309	11/20/2020	A.G. Andrikopoulos, Inc	PO Box 788	Cheyenne	WY	82003-0788	Certified with Return Receipt (Signature)	94148118987 65821259440	69697 - Galapagos 213H NSL Notice List - 1
31309	11/20/2020	Baloney Feathers, Ltd.	PO Box 1586	Lubbock	TX	79408-1586	Certified with Return Receipt (Signature)	94148118987 65821259488	69697 - Galapagos 213H NSL Notice List - 2
31309	11/20/2020	Cargoil And Gas Co., LLC	PO Box 29450	Santa Fe	NM	87592-9450	Certified with Return Receipt (Signature)	94148118987 65821259471	69697 - Galapagos 213H NSL Notice List - 3
31309	11/20/2020	Christensen Holdings, L.P.	2303 W Louisiana Ave	Midland	TX	79701-5800	Certified with Return Receipt (Signature)	94148118987 65821259518	69697 - Galapagos 213H NSL Notice List - 4
31309	11/20/2020	Christensen Resource Properties, L.P.	PO Box 3790	Midland	TX	79702-3790	Certified with Return Receipt (Signature)	94148118987 65821259556	69697 - Galapagos 213H NSL Notice List - 5
31309	11/20/2020	Dorothy Jean Keenom	PO Box 470605	Fort Worth	TX	76147-0605	Certified with Return Receipt (Signature)	94148118987 65821259525	69697 - Galapagos 213H NSL Notice List - 6
31309	11/20/2020	Douglas A. Denton	3323 N Midland Dr Ste 113-167	Midland	TX	79707-4608	Certified with Return Receipt (Signature)	94148118987 65821259501	69697 - Galapagos 213H NSL Notice List - 7
31309	11/20/2020	Figure 4 Investment Trust	PO Box 1113	Pinehurst	TX	77362-1113	Certified with Return Receipt (Signature)	94148118987 65821259594	69697 - Galapagos 213H NSL Notice List - 8
31309	11/20/2020	Geomar Resources, Inc.	2720 W 7th St Ste 202	Fort Worth	TX	76107-2680	Certified with Return Receipt (Signature)	94148118987 65821259549	69697 - Galapagos 213H NSL Notice List - 9
31309	11/20/2020	Georgia Bass	2855 Westminster Plaza Dr Unit 4409	Houston	TX	77082-3167	Certified with Return Receipt (Signature)	94148118987 65821259587	69697 - Galapagos 213H NSL Notice List - 10

ParentID	MailDate	Name	DeliveryAddress	City	ST	Zip	Mail Service	USPS#	Label Ref.
31309	11/20/2020	Glenn Lattimore Family Limited Partnership	PO Box 731986	Dallas	TX	75373-1986	Certified with Return Receipt (Signature)	94148118987 65821259532	69697 - Galapagos 213H NSL Notice List - 11
31309	11/20/2020	H.S. Minerals And Realty, Ltd.	PO Box 27284	Austin	TX	78755-2284	Certified with Return Receipt (Signature)	94148118987 65821259570	69697 - Galapagos 213H NSL Notice List - 12
31309	11/20/2020	Hill Investments, Ltd.	PO Box 1568	Cedar Park	TX	78630-1568	Certified with Return Receipt (Signature)	94148118987 65821253219	69697 - Galapagos 213H NSL Notice List - 13
31309	11/20/2020	Innerarity Family Minerals, LLC	PO Box 313	Midland	TX	79702-0313	Certified with Return Receipt (Signature)	94148118987 65821253257	69697 - Galapagos 213H NSL Notice List - 14
31309	11/20/2020	Jadt Minerals, Ltd	PO Box 190229	Dallas	TX	75219-0229	Certified with Return Receipt (Signature)	94148118987 65821253264	69697 - Galapagos 213H NSL Notice List - 15
31309	11/20/2020	James R. Hill Family Limited Partnership	1090 Timber Ridge Trl	Aubrey	TX	76227-4966	Certified with Return Receipt (Signature)	94148118987 65821253226	69697 - Galapagos 213H NSL Notice List - 16
31309	11/20/2020	Joe N. Gifford	PO Box 51187	Midland	TX	79710-1187	Certified with Return Receipt (Signature)	94148118987 65821253202	69697 - Galapagos 213H NSL Notice List - 17
31309	11/20/2020	Kimbell Royalty Holdings, LLC	PO Box 671099	Dallas	TX	75367-1099	Certified with Return Receipt (Signature)	94148118987 65821253295	69697 - Galapagos 213H NSL Notice List - 18
31309	11/20/2020	Lisa Gail Karabatsos	PO Box 327	Columbus	TX	78934-0327	Certified with Return Receipt (Signature)	94148118987 65821253240	69697 - Galapagos 213H NSL Notice List - 19
31309	11/20/2020	Lorraine L. Johnson LIVING Trust	PO Box 3480	Omaha	NE	68103-0480	Certified with Return Receipt (Signature)	94148118987 65821253288	69697 - Galapagos 213H NSL Notice List - 20

ParentID	MailDate	Name	DeliveryAddress	City	ST	Zip	Mail Service	USPS#	Label Ref.
31309	11/20/2020	Margaret Adele Summerford	1776 E Calle Del Cielo	Tucson	AZ	85718-5855	Certified with Return Receipt (Signature)	94148118987 65821253233	69697 - Galapagos 213H NSL Notice List - 21
31309	11/20/2020	Mary Lou Cassidy	PO Box 96	Midland	TX	79702-0096	Certified with Return Receipt (Signature)	94148118987 65821253813	69697 - Galapagos 213H NSL Notice List - 22
31309	11/20/2020	Mcmullen Minerals, LLC	PO Box 470857	Fort Worth	TX	76147-0857	Certified with Return Receipt (Signature)	94148118987 65821253851	69697 - Galapagos 213H NSL Notice List - 23
31309	11/20/2020	Merpel, LLC	3100 Monticello Ave Ste 500	Dallas	TX	75205-3432	Certified with Return Receipt (Signature)	94148118987 65821253868	69697 - Galapagos 213H NSL Notice List - 24
31309	11/20/2020	Mickey Gibson	PO Box 590	Cave Creek	AZ	85327-0590	Certified with Return Receipt (Signature)	94148118987 65821253806	69697 - Galapagos 213H NSL Notice List - 25
31309	11/20/2020	Momentum Minerals Operating, LP	750 Town And Country Blvd Ste 420	Houston	TX	77024-3914	Certified with Return Receipt (Signature)	94148118987 65821253899	69697 - Galapagos 213H NSL Notice List - 26
31309	11/20/2020	Morris E. Schertz	PO Box 2588	Roswell	NM	88202-2588	Certified with Return Receipt (Signature)	94148118987 65821253844	69697 - Galapagos 213H NSL Notice List - 27
31309	11/20/2020	Nancy Puff Jones Trust	PO Box 470605	Fort Worth	TX	76147-0605	Certified with Return Receipt (Signature)	94148118987 65821253882	69697 - Galapagos 213H NSL Notice List - 28
31309	11/20/2020	Patricia Boyle Young	PO Box 1639	Solana Beach	CA	92075-7639	Certified with Return Receipt (Signature)	94148118987 65821253837	69697 - Galapagos 213H NSL Notice List - 29
31309	11/20/2020	Patricia Boyle Young Management Trust	PO Box 1037	Okmulgee	OK	74447-1037	Certified with Return Receipt (Signature)	94148118987 65821253875	69697 - Galapagos 213H NSL Notice List - 30

ParentID	MailDate	Name	DeliveryAddress	City	ST	Zip	Mail Service	USPS#	Label Ref.
31309	11/20/2020	Pegasus Resources, LLC	PO Box 470698	Fort Worth	TX	76147-0698	Certified with Return Receipt (Signature)	94148118987 65821253714	69697 - Galapagos 213H NSL Notice List - 31
31309	11/20/2020	Perry Resources, LLC	PO Box 459	Lorena	TX	76655-0459	Certified with Return Receipt (Signature)	94148118987 65821253752	69697 - Galapagos 213H NSL Notice List - 32
31309	11/20/2020	Pony Oil Operating, LLC	4245 N Central Expy Ste 320	Dallas	TX	75205-4529	Certified with Return Receipt (Signature)	94148118987 65821253769	69697 - Galapagos 213H NSL Notice List - 33
31309	11/20/2020	Regent Oil And Gas Company, L.P.	PO Box 25204	Dallas	TX	75225-1204	Certified with Return Receipt (Signature)	94148118987 65821253721	69697 - Galapagos 213H NSL Notice List - 34
31309	11/20/2020	Richard C. Gibson	PO Box 3817	Midland	TX	79702-3817	Certified with Return Receipt (Signature)	94148118987 65821253707	69697 - Galapagos 213H NSL Notice List - 35
31309	11/20/2020	Richard Donald Jones, Jr.	200 N Gaines Rd	Cedar Creek	TX	78612-3167	Certified with Return Receipt (Signature)	94148118987 65821253790	69697 - Galapagos 213H NSL Notice List - 36
31309	11/20/2020	Santa Elena Minerals IV, L.P.	PO Box 2063	Midland	TX	79702-2063	Certified with Return Receipt (Signature)	94148118987 65821253783	69697 - Galapagos 213H NSL Notice List - 37
31309	11/20/2020	Shogoil And Gas Co. II, LLC	PO Box 29450	Santa Fe	NM	87592-9450	Certified with Return Receipt (Signature)	94148118987 65821253738	69697 - Galapagos 213H NSL Notice List - 38
31309	11/20/2020	Source Rock Minerals, LP	PO Box 670713	Dallas	TX	75367-0713	Certified with Return Receipt (Signature)	94148118987 65821253776	69697 - Galapagos 213H NSL Notice List - 39
31309	11/20/2020	Sydhan, LP	PO Box 92349	Austin	TX	78709-2349	Certified with Return Receipt (Signature)	94148118987 65821253912	69697 - Galapagos 213H NSL Notice List - 40



ParentID	MailDate	Name	DeliveryAddress	City	ST	Zip	Mail Service	USPS#	Label Ref.
31309	11/20/2020	TD Minerals, LLC	8111 Westchester Dr Ste 900	Dallas	TX	75225-6146	Certified with Return Receipt (Signature)	94148118987 65821253950	69697 - Galapagos 213H NSL Notice List - 41
31309	11/20/2020	West Bend Energy Partners, LLC	1320 S University Dr Ste 701	Fort Worth	TX	76107-8061	Certified with Return Receipt (Signature)	94148118987 65821253967	69697 - Galapagos 213H NSL Notice List - 42
31309	11/20/2020	A.G. Andrikopoulos, Inc	PO Box 788	Cheyenne	WY	82003-0788	Certified with Return Receipt (Signature)	94148118987 65821261610	69697 - Galapagos 213H NSL Notice List - 1
31309	11/20/2020	Baloney Feathers, Ltd.	PO Box 1586	Lubbock	TX	79408-1586	Certified with Return Receipt (Signature)	94148118987 65821261658	69697 - Galapagos 213H NSL Notice List - 2
31309	11/20/2020	Cargoil And Gas Co., LLC	PO Box 29450	Santa Fe	NM	87592-9450	Certified with Return Receipt (Signature)	94148118987 65821261665	69697 - Galapagos 213H NSL Notice List - 3
31309	11/20/2020	Christensen Holdings, L.P.	2303 W Louisiana Ave	Midland	TX	79701-5800	Certified with Return Receipt (Signature)	94148118987 65821261627	69697 - Galapagos 213H NSL Notice List - 4
31309	11/20/2020	Christensen Resource Properties, L.P.	PO Box 3790	Midland	TX	79702-3790	Certified with Return Receipt (Signature)	94148118987 65821261603	69697 - Galapagos 213H NSL Notice List - 5
31309	11/20/2020	Dorothy Jean Keenom	PO Box 470605	Fort Worth	TX	76147-0605	Certified with Return Receipt (Signature)	94148118987 65821261696	69697 - Galapagos 213H NSL Notice List - 6
31309	11/20/2020	Douglas A. Denton	3323 N Midland Dr Ste 113-167	Midland	TX	79707-4608	Certified with Return Receipt (Signature)	94148118987 65821261641	69697 - Galapagos 213H NSL Notice List - 7
31309	11/20/2020	Figure 4 Investment Trust	PO Box 1113	Pinehurst	TX	77362-1113	Certified with Return Receipt (Signature)	94148118987 65821261634	69697 - Galapagos 213H NSL Notice List - 8

ParentID	MailDate	Name	DeliveryAddress	City	ST	Zip	Mail Service	USPS#	Label Ref.
31309	11/20/2020	Geomar Resources, Inc.	2720 W 7th St Ste 202	Fort Worth	TX	76107-2680	Certified with Return Receipt (Signature)	94148118987 65821261672	69697 - Galapagos 213H NSL Notice List - 9
31309	11/20/2020	Georgia Bass	2855 Westminster Plaza Dr Unit 4409	Houston	TX	77082-3167	Certified with Return Receipt (Signature)	94148118987 65821261115	69697 - Galapagos 213H NSL Notice List - 10
31309	11/20/2020	Glenn Lattimore Family Limited Partnership	PO Box 731986	Dallas	TX	75373-1986	Certified with Return Receipt (Signature)	94148118987 65821261153	69697 - Galapagos 213H NSL Notice List - 11
31309	11/20/2020	H.S. Minerals And Realty, Ltd.	PO Box 27284	Austin	TX	78755-2284	Certified with Return Receipt (Signature)	94148118987 65821261160	69697 - Galapagos 213H NSL Notice List - 12
31309	11/20/2020	Hill Investments, Ltd.	PO Box 1568	Cedar Park	TX	78630-1568	Certified with Return Receipt (Signature)	94148118987 65821261122	69697 - Galapagos 213H NSL Notice List - 13
31309	11/20/2020	Innerarity Family Minerals, LLC	PO Box 313	Midland	TX	79702-0313	Certified with Return Receipt (Signature)	94148118987 65821261108	69697 - Galapagos 213H NSL Notice List - 14
31309	11/20/2020	Jadt Minerals, Ltd	PO Box 190229	Dallas	TX	75219-0229	Certified with Return Receipt (Signature)	94148118987 65821261146	69697 - Galapagos 213H NSL Notice List - 15
31309	11/20/2020	James R. Hill Family Limited Partnership	1090 Timber Ridge Trl	Aubrey	TX	76227-4966	Certified with Return Receipt (Signature)	94148118987 65821261184	69697 - Galapagos 213H NSL Notice List - 16
31309	11/20/2020	Joe N. Gifford	PO Box 51187	Midland	TX	79710-1187	Certified with Return Receipt (Signature)	94148118987 65821261177	69697 - Galapagos 213H NSL Notice List - 17
31309	11/20/2020	Kimbell Royalty Holdings, LLC	PO Box 671099	Dallas	TX	75367-1099	Certified with Return Receipt (Signature)	94148118987 65821261320	69697 - Galapagos 213H NSL Notice List - 18

ParentID	MailDate	Name	DeliveryAddress	City	ST	Zip	Mail Service	USPS#	Label Ref.
31309	11/20/2020	Lisa Gail Karabatsos	PO Box 327	Columbus	TX	78934-0327	Certified with Return Receipt (Signature)	94148118987 65821261399	69697 - Galapagos 213H NSL Notice List - 19
31309	11/20/2020	Lorraine L. Johnson LIVing Trust	PO Box 3480	Omaha	NE	68103-0480	Certified with Return Receipt (Signature)	94148118987 65821261344	69697 - Galapagos 213H NSL Notice List - 20
31309	11/20/2020	Margaret Adele Summerford	1776 E Calle Del Cielo	Tucson	AZ	85718-5855	Certified with Return Receipt (Signature)	94148118987 65821261382	69697 - Galapagos 213H NSL Notice List - 21
31309	11/20/2020	Mary Lou Cassidy	PO Box 96	Midland	TX	79702-0096	Certified with Return Receipt (Signature)	94148118987 65821261337	69697 - Galapagos 213H NSL Notice List - 22
31309	11/20/2020	Mcmullen Minerals, LLC	PO Box 470857	Fort Worth	TX	76147-0857	Certified with Return Receipt (Signature)	94148118987 65821261375	69697 - Galapagos 213H NSL Notice List - 23
31309	11/20/2020	Merpel, LLC	3100 Monticello Ave Ste 500	Dallas	TX	75205-3432	Certified with Return Receipt (Signature)	94148118987 65821261016	69697 - Galapagos 213H NSL Notice List - 24
31309	11/20/2020	Mickey Gibson	PO Box 590	Cave Creek	AZ	85327-0590	Certified with Return Receipt (Signature)	94148118987 65821261054	69697 - Galapagos 213H NSL Notice List - 25
31309	11/20/2020	Momentum Minerals Operating, LP	750 Town And Country Blvd Ste 420	Houston	TX	77024-3914	Certified with Return Receipt (Signature)	94148118987 65821261061	69697 - Galapagos 213H NSL Notice List - 26
31309	11/20/2020	Morris E. Schertz	PO Box 2588	Roswell	NM	88202-2588	Certified with Return Receipt (Signature)	94148118987 65821261023	69697 - Galapagos 213H NSL Notice List - 27
31309	11/20/2020	Nancy Puff Jones Trust	PO Box 470605	Fort Worth	TX	76147-0605	Certified with Return Receipt (Signature)	94148118987 65821261009	69697 - Galapagos 213H NSL Notice List - 28

ParentID	MailDate	Name	DeliveryAddress	City	ST	Zip	Mail Service	USPS#	Label Ref.
31309	11/20/2020	Patricia Boyle Young	PO Box 1639	Solana Beach	CA	92075-7639	Certified with Return Receipt (Signature)	94148118987 65821261092	69697 - Galapagos 213H NSL Notice List - 29
31309	11/20/2020	Patricia Boyle Young Management Trust	PO Box 1037	Okmulgee	OK	74447-1037	Certified with Return Receipt (Signature)	94148118987 65821261047	69697 - Galapagos 213H NSL Notice List - 30
31309	11/20/2020	Pegasus Resources, LLC	PO Box 470698	Fort Worth	TX	76147-0698	Certified with Return Receipt (Signature)	94148118987 65821261085	69697 - Galapagos 213H NSL Notice List - 31
31309	11/20/2020	Perry Resources, LLC	PO Box 459	Lorena	TX	76655-0459	Certified with Return Receipt (Signature)	94148118987 65821261078	69697 - Galapagos 213H NSL Notice List - 32
31309	11/20/2020	Pony Oil Operating, LLC	4245 N Central Expy Ste 320	Dallas	TX	75205-4529	Certified with Return Receipt (Signature)	94148118987 65821261412	69697 - Galapagos 213H NSL Notice List - 33
31309	11/20/2020	Regent Oil And Gas Company, L.P.	PO Box 25204	Dallas	TX	75225-1204	Certified with Return Receipt (Signature)	94148118987 65821261467	69697 - Galapagos 213H NSL Notice List - 34
31309	11/20/2020	Richard C. Gibson	PO Box 3817	Midland	TX	79702-3817	Certified with Return Receipt (Signature)	94148118987 65821261405	69697 - Galapagos 213H NSL Notice List - 35
31309	11/20/2020	Richard Donald Jones, Jr.	200 N Gaines Rd	Cedar Creek	TX	78612-3167	Certified with Return Receipt (Signature)	94148118987 65821261498	69697 - Galapagos 213H NSL Notice List - 36
31309	11/20/2020	Santa Elena Minerals IV, L.P.	PO Box 2063	Midland	TX	79702-2063	Certified with Return Receipt (Signature)	94148118987 65821261443	69697 - Galapagos 213H NSL Notice List - 37
31309	11/20/2020	Shogoil And Gas Co. II, LLC	PO Box 29450	Santa Fe	NM	87592-9450	Certified with Return Receipt (Signature)	94148118987 65821261436	69697 - Galapagos 213H NSL Notice List - 38

ParentID	MailDate	Name	DeliveryAddress	City	ST	Zip	Mail Service	USPS#	Label Ref.
31309	11/20/2020	Source Rock Minerals, LP	PO Box 670713	Dallas	TX	75367-0713	Certified with Return Receipt (Signature)	94148118987 65821261474	69697 - Galapagos 213H NSL Notice List - 39
31309	11/20/2020	Sydhan, LP	PO Box 92349	Austin	TX	78709-2349	Certified with Return Receipt (Signature)	94148118987 65821261559	69697 - Galapagos 213H NSL Notice List - 40
31309	11/20/2020	TD Minerals, LLC	8111 Westchester Dr Ste 900	Dallas	TX	75225-6146	Certified with Return Receipt (Signature)	94148118987 65821261566	69697 - Galapagos 213H NSL Notice List - 41
31309	11/20/2020	West Bend Energy Partners, LLC	1320 S University Dr Ste 701	Fort Worth	TX	76107-8061	Certified with Return Receipt (Signature)	94148118987 65821261528	69697 - Galapagos 213H NSL Notice List - 42





Devon Energy Production Company, L.P.  
333 West Sheridan Avenue  
Oklahoma City, OK 73102-5015

November 18, 2020

Ms. Adrienne Sandoval, Director  
Oil Conservation Division  
New Mexico Department of Energy,  
Minerals and Natural Resources  
1220 South Saint Francis Drive  
Santa Fe, New Mexico 87505

RE: Application for Nonstandard Locations  
Engineering Statement  
Devon Energy Production Company, L.P.  
Galapagos 14-26 Fed Com 213H  
Eddy County, New Mexico

Dear Ms. Sandoval:

Devon Energy Production Company, L.P. respectfully requests administrative approval of a non-standard location for the Galapagos 14-26 Fed Com 213H well (API No. 30-015-17290) by decreasing the spacing from 330 feet to 160 feet from the horizontal plane outer boundary on the East side. The well is located in the James Ranch Bone Spring, East Pool (Pool Code 96919). It is Devon's responsibility as a prudent operator to minimize reserves left in the ground. Evening the spacing between wells will minimize potential intra-well interference thereby increasing ultimate recovery of reserves and preventing waste of natural resources.

Sincerely,

A handwritten signature in black ink that reads "Lauren Sykes". The signature is fluid and cursive, with the first name "Lauren" and last name "Sykes" clearly distinguishable.

Lauren Sykes  
Reservoir Engineer

**EXHIBIT D**

**STATE OF NEW MEXICO  
ENERGY, MINERALS AND NATURAL RESOURCES DEPARTMENT  
OIL CONSERVATION DIVISION**

**IN THE MATTER OF APPLICATION FOR  
COMPULSORY POOLING SUBMITTED BY  
DEVON ENERGY PRODUCTION COMPANY, L.P.**

**CASE NO. 21433  
ORDER NO. R-21506**

**ORDER**

The Director of the New Mexico Oil Conservation Division (“OCD”), having heard this matter through a Hearing Examiner on October 8, 2020, and after considering the testimony, evidence, and recommendation of the Hearing Examiner, issues the following Order.

**FINDINGS OF FACT**

1. Devon Energy Operating Company, L.P. (“Operator”) submitted an application (“Application”) to compulsory pool the uncommitted oil and gas interests within the spacing unit (“Unit”) described in Exhibit A. The Unit is expected to be a standard horizontal spacing unit. 19.15.16.15(B) NMAC. Operator seeks to be designated the operator of the Unit.
2. Operator will dedicate the well(s) described in Exhibit A (“Well(s)”) to the Unit.
3. Operator proposes the supervision and risk charges for the Well(s) described in Exhibit A.
4. Operator identified the owners of uncommitted interests in oil and gas minerals in the Unit and provided evidence that notice was given.
5. The Application was heard by the Hearing Examiner on the date specified above, during which Operator presented evidence through affidavits in support of the Application. No other party presented evidence at the hearing.

**CONCLUSIONS OF LAW**

6. OCD has jurisdiction to issue this Order pursuant to NMSA 1978, Section 70-2-17.
7. Operator is the owner of an oil and gas working interest within the Unit.
8. Operator satisfied the notice requirements for the Application and the hearing as required by 19.15.4.12 NMAC.

**EXHIBIT E**

9. OCD satisfied the notice requirements for the hearing as required by 19.15.4.9 NMAC.
10. Operator has the right to drill the Well(s) to a common source of supply at the depth(s) and location(s) in the Unit described in Exhibit A.
11. The Unit contains separately owned uncommitted interests in oil and gas minerals.
12. Some of the owners of the uncommitted interests have not agreed to commit their interests to the Unit.
13. The pooling of uncommitted interests in the Unit will prevent waste and protect correlative rights, including the drilling of unnecessary wells.
14. This Order affords to the owner of an uncommitted interest the opportunity to produce his just and equitable share of the oil or gas in the pool.

### **ORDER**

15. The uncommitted interests in the Unit are pooled as set forth in Exhibit A.
16. The Unit shall be dedicated to the Well(s) set forth in Exhibit A.
17. Operator is designated as operator of the Unit and the Well(s).
18. If the location of a well will be unorthodox under the spacing rules in effect at the time of completion, Operator shall obtain the OCD's approval for a non-standard location in accordance with 19.15.16.15(C) NMAC.
19. The Operator shall commence drilling the Well(s) within one year after the date of this Order, and complete each Well no later than one (1) year after the commencement of drilling the Well.
20. This Order shall terminate automatically if Operator fails to comply with Paragraph 19 unless Operator obtains an extension by amending this Order for good cause shown.
21. The infill well requirements in 19.15.13.9 NMAC through 19.15.13.12 NMAC shall be applicable.
22. Operator shall submit each owner of an uncommitted working interest in the pool ("Pooled Working Interest") an itemized schedule of estimated costs to drill, complete, and equip the well ("Estimated Well Costs").
23. No later than thirty (30) days after Operator submits the Estimated Well Costs, the owner of a Pooled Working Interest shall elect whether to pay its share of the Estimated Well Costs or its share of the actual costs to drill, complete and equip the

well ("Actual Well Costs") out of production from the well. An owner of a Pooled Working Interest who elects to pay its share of the Estimated Well Costs shall render payment to Operator no later than thirty (30) days after the expiration of the election period, and shall be liable for operating costs, but not risk charges, for the well. An owner of a Pooled Working Interest who fails to pay its share of the Estimated Well Costs or who elects to pay its share of the Actual Well Costs out of production from the well shall be considered to be a "Non-Consenting Pooled Working Interest."

24. No later than one hundred eighty (180) days after Operator submits a Form C-105 for a well, Operator shall submit to each owner of a Pooled Working Interest an itemized schedule of the Actual Well Costs. The Actual Well Costs shall be considered to be the Reasonable Well Costs unless an owner of a Pooled Working Interest files a written objection no later than forty-five (45) days after receipt of the schedule. If an owner of a Pooled Working Interest files a timely written objection, OCD shall determine the Reasonable Well Costs after public notice and hearing.
25. No later than sixty (60) days after the expiration of the period to file a written objection to the Actual Well Costs or OCD's order determining the Reasonable Well Costs, whichever is later, each owner of a Pooled Working Interest who paid its share of the Estimated Well Costs shall pay to Operator its share of the Reasonable Well Costs that exceed the Estimated Well Costs, or Operator shall pay to each owner of a Pooled Working Interest who paid its share of the Estimated Well Costs its share of the Estimated Well Costs that exceed the Reasonable Well Costs.
26. The reasonable charges for supervision to drill and produce a well ("Supervision Charges") shall not exceed the rates specified in Exhibit A, provided however that the rates shall be adjusted annually pursuant to the COPAS form entitled "Accounting Procedure-Joint Operations."
27. No later than within ninety (90) days after Operator submits a Form C-105 for a well, Operator shall submit to each owner of a Pooled Working Interest an itemized schedule of the reasonable charges for operating and maintaining the well ("Operating Charges"), provided however that Operating Charges shall not include the Reasonable Well Costs or Supervision Charges. The Operating Charges shall be considered final unless an owner of a Pooled Working Interest files a written objection no later than forty-five (45) days after receipt of the schedule. If an owner of a Pooled Working Interest files a timely written objection, OCD shall determine the Operating Charges after public notice and hearing.
28. Operator may withhold the following costs and charges from the share of production due to each owner of a Pooled Working Interest who paid its share of the Estimated Well Costs: (a) the proportionate share of the Supervision Charges; and (b) the proportionate share of the Operating Charges.

29. Operator may withhold the following costs and charges from the share of production due to each owner of a Non-Consenting Pooled Working Interest: (a) the proportionate share of the Reasonable Well Costs; (b) the proportionate share of the Supervision and Operating Charges; and (c) the percentage of the Reasonable Well Costs specified as the charge for risk described in Exhibit A.
30. Operator shall distribute a proportionate share of the costs and charges withheld pursuant to paragraph 29 to each Pooled Working Interest that paid its share of the Estimated Well Costs.
31. Each year on the anniversary of this Order, and no later than ninety (90) days after each payout, Operator shall provide to each owner of a Non-Consenting Pooled Working Interest a schedule of the revenue attributable to a well and the Supervision and Operating Costs charged against that revenue.
32. Any cost or charge that is paid out of production shall be withheld only from the share due to an owner of a Pooled Working Interest. No cost or charge shall be withheld from the share due to an owner of a royalty interests. For the purpose of this Order, an unleased mineral interest shall consist of a seven-eighths (7/8) working interest and a one-eighth (1/8) royalty interest.
33. Except as provided above, Operator shall hold the revenue attributable to a well that is not disbursed for any reason for the account of the person(s) entitled to the revenue as provided in the Oil and Gas Proceeds Payment Act, NMSA 1978, Sections 70-10-1 *et seq.*, and relinquish such revenue as provided in the Uniform Unclaimed Property Act, NMSA 1978, Sections 7-8A-1 *et seq.*
34. The Unit shall terminate if (a) the owners of all Pooled Working Interests reach a voluntary agreement; or (b) the well(s) drilled on the Unit are plugged and abandoned in accordance with the applicable rules. Operator shall inform OCD no later than thirty (30) days after such occurrence.
35. OCD retains jurisdiction of this matter for the entry of such orders as may be deemed necessary.

**STATE OF NEW MEXICO  
OIL CONSERVATION DIVISION**



**ADRIENNE SANDOVAL  
DIRECTOR**

AES/jag

**Date:** 10/14/2020

## Exhibit A

<b>COMPULSORY POOLING APPLICATION CHECKLIST</b>	
<b>ALL INFORMATION IN THE APPLICATION MUST BE SUPPORTED BY SIGNED AFFIDAVITS</b>	
<b>Case: 21433</b>	<b>APPLICANT'S RESPONSE</b>
<b>Date: October 8, 2020</b>	
Applicant	Devon Energy Production Company, L.P.
Designated Operator & OGRID (affiliation if applicable)	<b>6137</b>
Applicant's Counsel:	Holland & Hart LLP
Case Title:	Amended Application of Devon Energy Production Company, L.P. for Compulsory Pooling, Eddy County, New Mexico
Entries of Appearance/Intervenors:	None
Well Family	Galapagos 14-26 Fed Com wells
<b>Formation/Pool</b>	
Formation Name(s) or Vertical Extent:	Bone Spring
Primary Product (Oil or Gas):	Oil
Pooling this vertical extent:	Bone Spring formation
Pool Name and Pool Code:	James Ranch; Bone Spring, East [Pool code 96919]
Well Location Setback Rules:	Statewide setbacks for oil wells
Spacing Unit Size:	960 acres, more or less
<b>Spacing Unit</b>	
Type (Horizontal/Vertical)	Horizontal
Size (Acres)	960 acres, more or less
Building Blocks:	quarter-quarter sections
Orientation:	North-South
Description: TRS/County	W/2 of Sections 14, 23, and 26, Township 23 South, Range 31 East, NMPM, Eddy County, New Mexico
Standard Horizontal Well Spacing Unit (Y/N), If No, describe	Yes
<b>Other Situations</b>	
Depth Severance: Y/N. If yes, description	No
Proximity Tracts: If yes, description	Yes, Galapagos 14-26 Fed Com 212H well will be within 330' of the quarter-quarter line separating the W/2 W/2 and the E/2 W/2 of Sections 14, 23, and 26 to allow inclusion of this acreage into a standard horizontal well spacing unit
Proximity Defining Well: if yes, description	Galapagos 14-26 Fed Com 212H well
Applicant's Ownership in Each Tract	EXHIBIT C-3
<b>Well(s)</b>	

**BEFORE THE OIL CONSERVATION DIVISION**  
 Santa Fe, New Mexico  
**Exhibit No. A**

Submitted by: **Devon Energy Production Co. L.P.**  
 Hearing Date: October 8, 2020  
 Case Nos. 21433-21434



Name & API (if assigned), surface and bottom hole location, footages, completion target, orientation, completion status (standard or non-standard)	Add wells as needed
Well #1	<b>Galapagos 14-26 Fed Com 211H Well</b> (API No. 30-015-47287): SHL: 450' FNL and 509' FWL (Unit D) of Section 14, Township 23 South, Range 31 East, BHL: 20' FSL and 550' FWL (Unit M) of Section 26, Township 23 South, Range 31 East, Completion Target: Bone Spring Well Orientation: North to South Completion Location expected to be: Standard
Well #2	<b>Galapagos 14-26 Fed Com 212H Well</b> (API No. 30-015-47295): SHL: 450' FNL and 539' FWL (Unit D) of Section 14, Township 23 South, Range 31 East, BHL: 20' FSL and 1430' FWL (Unit N) of Section 26, Township 23 South, Range 31 East, Completion Target: Bone Spring Well Orientation: North to South Completion Location expected to be: nonstandard/proximity tract well
Well #3	<b>Galapagos 14-26 Fed Com 213H Well</b> (API No. 30-015-47290): SHL: 250' FNL and 2551' FEL (Unit B) of Section 14, Township 23 South, Range 31 East, BHL: 20' FSL and 2310' FWL (Unit N) of Section 26, Township 23 South, Range 31 East, Completion Target: Bone Spring Well Orientation: North to South Completion Location expected to be: Standard
Horizontal Well First and Last Take Points	EXHIBIT C-2
Completion Target (Formation, TVD and MD)	See above and EXHIBIT D-3
<b>AFE Capex and Operating Costs</b>	
Drilling Supervision/Month \$	\$8,000
Production Supervision/Month \$	\$800
Justification for Supervision Costs	Exhibit C
Requested Risk Charge	200%
<b>Notice of Hearing</b>	
Proposed Notice of Hearing	EXHIBIT B
Proof of Mailed Notice of Hearing (20 days before hearing)	EXHIBIT E
Proof of Published Notice of Hearing (10 days before hearing)	EXHIBIT F



<b>Ownership Determination</b>	
Land Ownership Schematic of the Spacing Unit	EXHIBIT C-3
Tract List (including lease numbers and owners)	EXHIBIT C-3
Pooled Parties (including ownership type)	EXHIBIT C-3
Unlocatable Parties to be Pooled	N/A
Ownership Depth Severance (including percentage above & below)	N/A
<b>Joinder</b>	
Sample Copy of Proposal Letter	EXHIBIT C-6
List of Interest Owners (ie Exhibit A of JOA)	EXHIBIT C-3
Chronology of Contact with Non-Joined Working Interests	EXHIBIT C-7
Overhead Rates In Proposal Letter	EXHIBIT C-6
Cost Estimate to Drill and Complete	EXHIBIT C-6
Cost Estimate to Equip Well	EXHIBIT C-6
Cost Estimate for Production Facilities	EXHIBIT C-6
<b>Geology</b>	
Summary (including special considerations)	EXHIBIT D
Spacing Unit Schematic	EXHIBIT D-1
Gunbarrel/Lateral Trajectory Schematic	EXHIBIT D-1
Well Orientation (with rationale)	EXHIBIT D-1
Target Formation	EXHIBIT D-3
HSU Cross Section	EXHIBIT D-3
Depth Severance Discussion	N/A
<b>Forms, Figures and Tables</b>	
C-102	EXHIBIT C-2
Tracts	EXHIBIT C-3
Summary of Interests, Unit Recapitulation (Tracts)	EXHIBIT C-3
General Location Map (including basin)	EXHIBIT C-1
Well Bore Location Map	EXHIBIT C-1
Structure Contour Map - Subsea Depth	EXHIBIT D-1
Cross Section Location Map (including wells)	EXHIBIT D-2
Cross Section (including Landing Zone)	EXHIBIT D-3
<b>Additional Information</b>	
Special Provisions/Stipulations	N/A
<b>CERTIFICATION: I hereby certify that the information provided in this checklist is complete and accurate.</b>	
<b>Printed Name</b> (Attorney or Party Representative):	Kaitlyn A. Luck
<b>Signed Name</b> (Attorney or Party Representative):	
<b>Date:</b>	7-Oct-20

**District I**  
1625 N. French Dr., Hobbs, NM 88240  
Phone:(575) 393-6161 Fax:(575) 393-0720  
**District II**  
811 S. First St., Artesia, NM 88210  
Phone:(575) 748-1283 Fax:(575) 748-9720  
**District III**  
1000 Rio Brazos Rd., Aztec, NM 87410  
Phone:(505) 334-6178 Fax:(505) 334-6170  
**District IV**  
1220 S. St Francis Dr., Santa Fe, NM 87505  
Phone:(505) 476-3470 Fax:(505) 476-3462

**State of New Mexico**  
**Energy, Minerals and Natural Resources**  
**Oil Conservation Division**  
**1220 S. St Francis Dr.**  
**Santa Fe, NM 87505**

CONDITIONS  
  
Action 11277

CONDITIONS OF APPROVAL

Operator: DEVON ENERGY PRODUCTION COMPAN333 West Sheridan Ave. Oklahoma City, OK73102			OGRID: 6137	Action Number: 11277	Action Type: NSL
OCD Reviewer			Condition		
llowe			None		