

Form 3160-3  
(June 2015)

FORM APPROVED  
OMB No. 1004-0137  
Expires: January 31, 2018

UNITED STATES  
DEPARTMENT OF THE INTERIOR  
BUREAU OF LAND MANAGEMENT  
**APPLICATION FOR PERMIT TO DRILL OR REENTER**

1a. Type of work: <input checked="" type="checkbox"/> DRILL <input type="checkbox"/> REENTER		5. Lease Serial No. NMNM086024
1b. Type of Well: <input type="checkbox"/> Oil Well <input checked="" type="checkbox"/> Gas Well <input type="checkbox"/> Other		6. If Indian, Allottee or Tribe Name
1c. Type of Completion: <input type="checkbox"/> Hydraulic Fracturing <input checked="" type="checkbox"/> Single Zone <input type="checkbox"/> Multiple Zone		7. If Unit or CA Agreement, Name and No.
2. Name of Operator TAP ROCK OPERATING LLC		8. Lease Name and Well No. CYPRESS 33 FED COM 245H
3a. Address 602 Park Point Drive Suite 200, Golden, CO 80401	3b. Phone No. (include area code) (720) 460-3316	9. API Well No.
4. Location of Well (Report location clearly and in accordance with any State requirements. *) At surface NWNW / 245 FNL / 366 FWL / LAT 32.2679035 / LONG -103.9972162 At proposed prod. zone SWSW / 30 FSL / 1170 FWL / LAT 32.2541136 / LONG -103.9943122		10. Field and Pool, or Exploratory PURPLE SAGE; WOLFCAMP
14. Distance in miles and direction from nearest town or post office* 6 miles		11. Sec., T. R. M. or Blk. and Survey or Area SEC 33/T23S/R29E/NMP
15. Distance from proposed* location to nearest property or lease line, ft. (Also to nearest drig. unit line, if any) 366 feet		12. County or Parish EDDY
16. No of acres in lease 1440		13. State NM
17. Spacing Unit dedicated to this well 320.0		
18. Distance from proposed location* to nearest well, drilling, completed, applied for, on this lease, ft. 25 feet		20. BLM/BIA Bond No. in file FED: NMB001443
21. Elevations (Show whether DF, KDB, RT, GL, etc.) 3019 feet	22. Approximate date work will start* 11/01/2020	23. Estimated duration 90 days
24. Attachments		

The following, completed in accordance with the requirements of Onshore Oil and Gas Order No. 1, and the Hydraulic Fracturing rule per 43 CFR 3162.3-3 (as applicable)

- |   |   |
|---|---|
| <ul style="list-style-type: none"> <li>1. Well plat certified by a registered surveyor.</li> <li>2. A Drilling Plan.</li> <li>3. A Surface Use Plan (if the location is on National Forest System Lands, the SUPO must be filed with the appropriate Forest Service Office).</li> </ul> | <ul style="list-style-type: none"> <li>4. Bond to cover the operations unless covered by an existing bond on file (see Item 20 above).</li> <li>5. Operator certification.</li> <li>6. Such other site specific information and/or plans as may be requested by the BLM.</li> </ul> |
|---|---|

25. Signature (Electronic Submission)	Name (Printed/Typed) BRIAN WOOD / Ph: (720) 460-3316	Date 04/11/2020
Title President		
Approved by (Signature) (Electronic Submission)	Name (Printed/Typed) Cody Layton / Ph: (575) 234-5959	Date 11/16/2020
Title Assistant Field Manager Lands & Minerals Carlsbad Field Office		

Application approval does not warrant or certify that the applicant holds legal or equitable title to those rights in the subject lease which would entitle the applicant to conduct operations thereon.  
Conditions of approval, if any, are attached.

Title 18 U.S.C. Section 1001 and Title 43 U.S.C. Section 1212, make it a crime for any person knowingly and willfully to make to any department or agency of the United States any false, fictitious or fraudulent statements or representations as to any matter within its jurisdiction.



District I  
1625 N. French Dr., Hobbs, NM 88240  
Phone: (575) 393-6161 Fax: (575) 393-0720  
District II  
811 S. First St., Artesia, NM 88210  
Phone: (575) 748-1283 Fax: (575) 748-9720  
District III  
1000 Rio Brazos Road, Aztec, NM 87410  
Phone: (505) 334-6178 Fax: (505) 334-6170  
District IV  
1220 S. St. Francis Dr., Sante Fe, NM 87505  
Phone: (505) 476-3460 Fax: (505) 476-3462

State of New Mexico  
Energy, Minerals & Natural Resources  
Department  
OIL CONSERVATION DIVISION  
1220 South St. Francis Dr.  
Santa Fe, NM 87505

FORM C-102

Revised August 1, 2011

Submit one copy to appropriate

District Office

AMENDED REPORT

**WELL LOCATION AND ACREAGE DEDICATION PLAT**

<sup>1</sup> API Number <b>30-015-</b>		<sup>2</sup> Pool Code <b>98220</b>		<sup>3</sup> Pool Name <b>PURPLE SAGE; WOLFCAMP</b>	
<sup>4</sup> Property Code		<sup>5</sup> Property Name <b>CYPRESS 33 FED COM</b>			<sup>6</sup> Well Number <b>245H</b>
<sup>7</sup> OGRID No. <b>372043</b>		<sup>8</sup> Operator Name <b>TAP ROCK OPERATING, LLC.</b>			<sup>9</sup> Elevation <b>3019'</b>

<sup>10</sup>Surface Location

UL or lot no.	Section	Township	Range	Lot Idn	Feet from the	North/South line	Feet from the	East/West line	County
D	33	23-S	29-E	-	245'	NORTH	366'	WEST	EDDY

<sup>11</sup>Bottom Hole Location If Different From Surface

UL or lot no.	Section	Township	Range	Lot Idn	Feet from the	North/South line	Feet from the	East/West line	County
M	33	23-S	29-E	-	30'	SOUTH	1170'	WEST	EDDY

<sup>12</sup> Dedicated Acres <b>320</b>	<sup>13</sup> Joint or Infill	<sup>14</sup> Consolidation Code	<sup>15</sup> Order No.
---	-------------------------------	----------------------------------	-------------------------

No allowable will be assigned to this completion until all interests have been consolidated or a non-standard unit has been approved by the division.

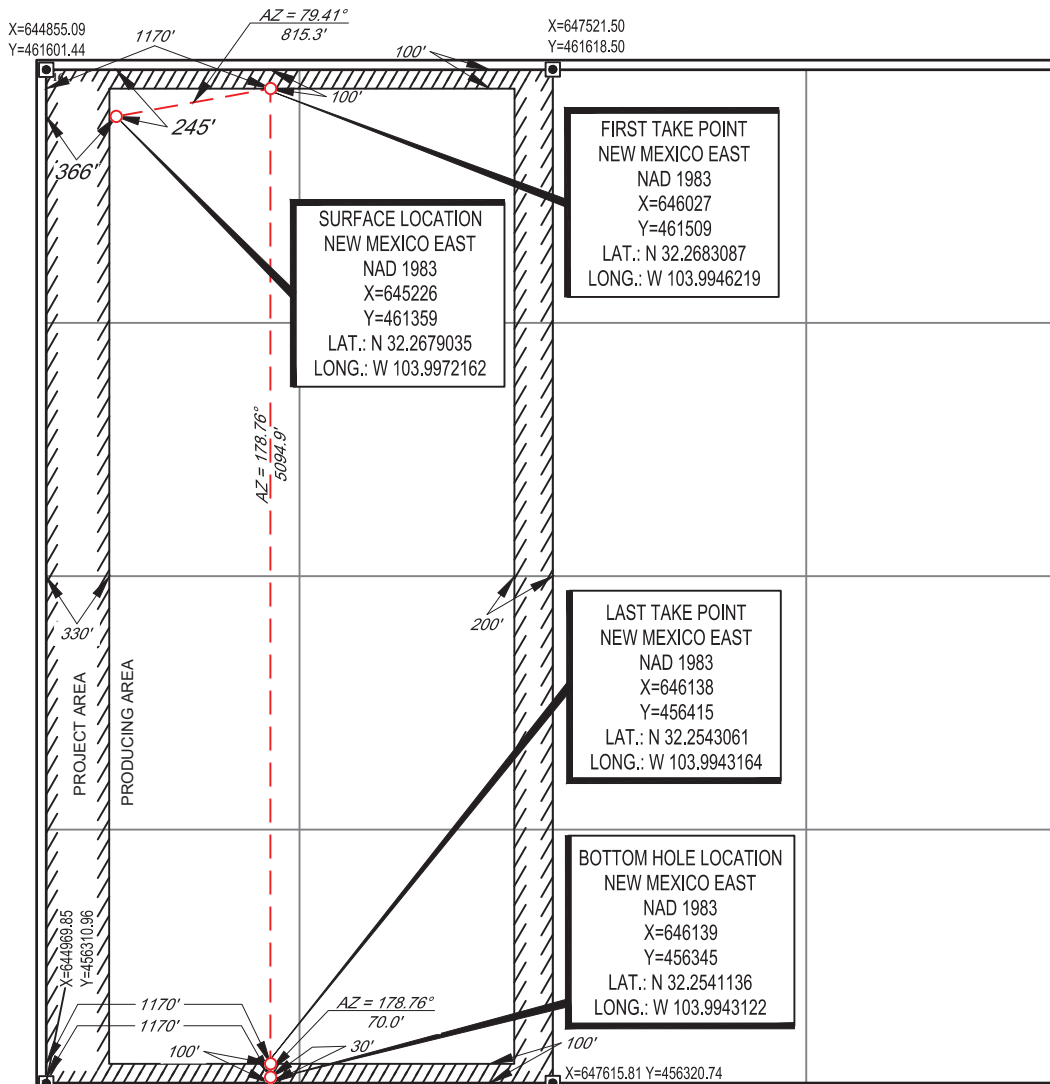

<sup>17</sup>OPERATOR CERTIFICATION

I hereby certify that the information contained herein is true and complete to the best of my knowledge and belief, and that this organization either owns a working interest or unleased mineral interest in the land including the proposed bottom hole location or has a right to drill this well at this location pursuant to a contract with an owner of such a mineral or working interest, or to a voluntary pooling agreement or a compulsory pooling order heretofore entered by the division.

*Cory Walk* **04-02-20**  
Signature Date

**Cory Walk**  
Printed Name

**cory@permitswest.com**  
E-mail Address

<sup>18</sup>SURVEYOR CERTIFICATION

I hereby certify that the well location shown on this plat was plotted from field notes of actual surveys made by me or under my supervision, and that the same is true to the best of my belief.

**08/18/2019**  
Date of Survey

*John R. Carnegie*  
Signature and Seal of Professional Surveyor

**REGISTERED PROFESSIONAL SURVEYOR**  
NEW MEXICO  
11401

*John R. Carnegie*  
Certificate Number

# LOCATION & ELEVATION VERIFICATION MAP

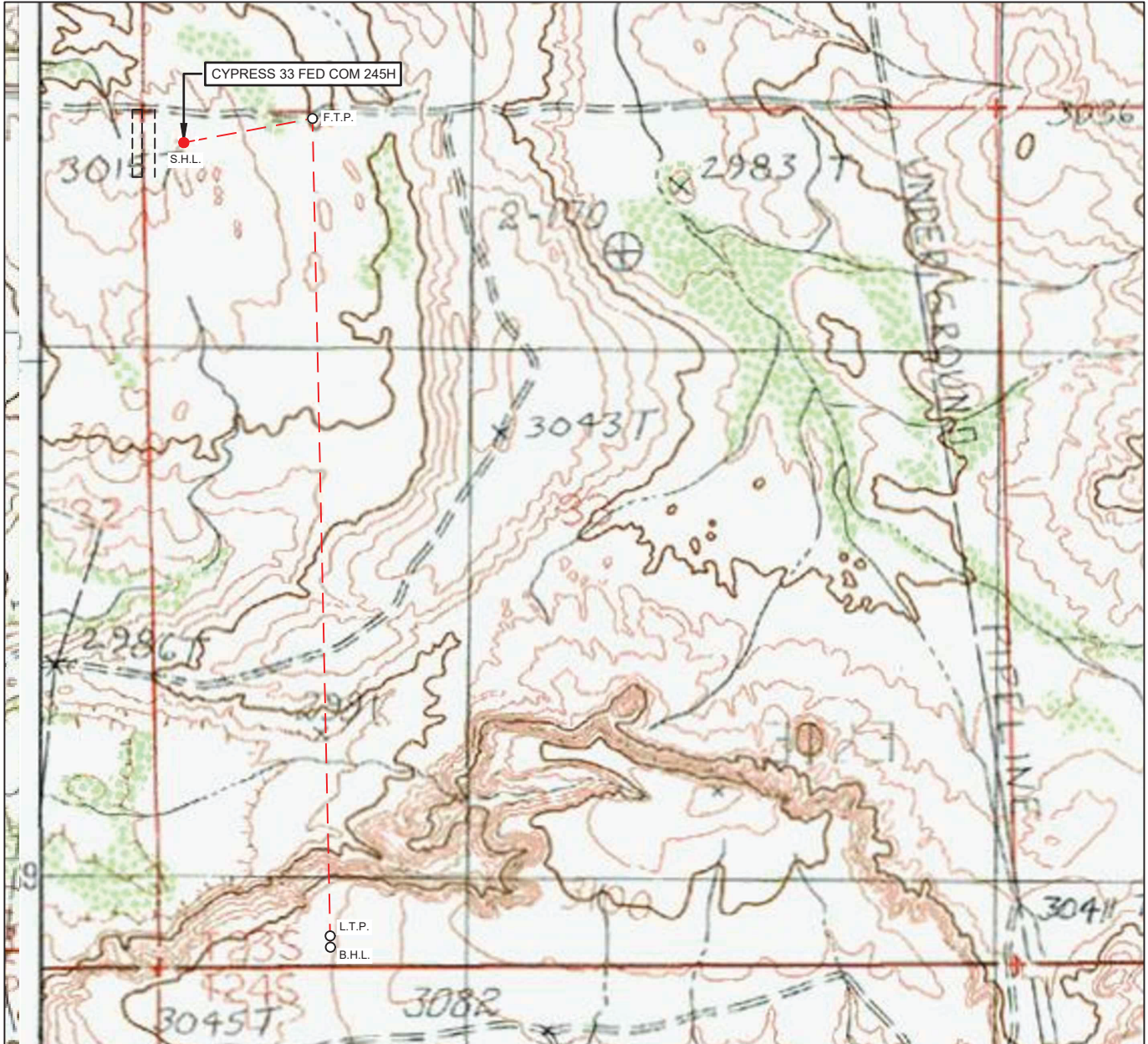

LEASE NAME & WELL NO.: CYPRESS 33 FED COM 245H

SECTION 33 TWP 23-S RGE 29-E SURVEY N.M.P.M.  
 COUNTY EDDY STATE NM ELEVATION 3019'  
 DESCRIPTION 245' FNL & 366' FWL

LATITUDE N 32.2679035 LONGITUDE W 103.9972162

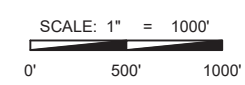

THIS EASEMENT/SERVITUDE LOCATION SHOWN HEREON HAS BEEN SURVEYED ON THE GROUND UNDER MY SUPERVISION AND PREPARED ACCORDING TO THE EVIDENCE FOUND AT THE TIME OF SURVEY, AND DATA PROVIDED BY TAP ROCK OPERATING, LLC. THIS CERTIFICATION IS MADE AND LIMITED TO THOSE PERSONS OR ENTITIES SHOWN ON THE FACE OF THIS PLAT AND IS NON-TRANSFERABLE. THIS SURVEY IS CERTIFIED FOR THIS TRANSACTION ONLY.

ALL BEARINGS, DISTANCES, AND COORDINATE VALUES CONTAINED HEREON ARE GRID BASED UPON THE NEW MEXICO COORDINATE SYSTEM OF 1983, EAST ZONE, U.S. SURVEY FEET.

1400 EVERMAN PARKWAY, Ste. 146 • FT. WORTH, TEXAS 76140  
 TELEPHONE: (817) 744-7512 • FAX (817) 744-7554  
 2903 NORTH BIG SPRING • MIDLAND, TEXAS 79705  
 TELEPHONE: (432) 682-1653 OR (800) 767-1653 • FAX (432) 682-1743  
 WWW.TOPOGRAPHIC.COM

EXHIBIT 2  
VICINITY MAP

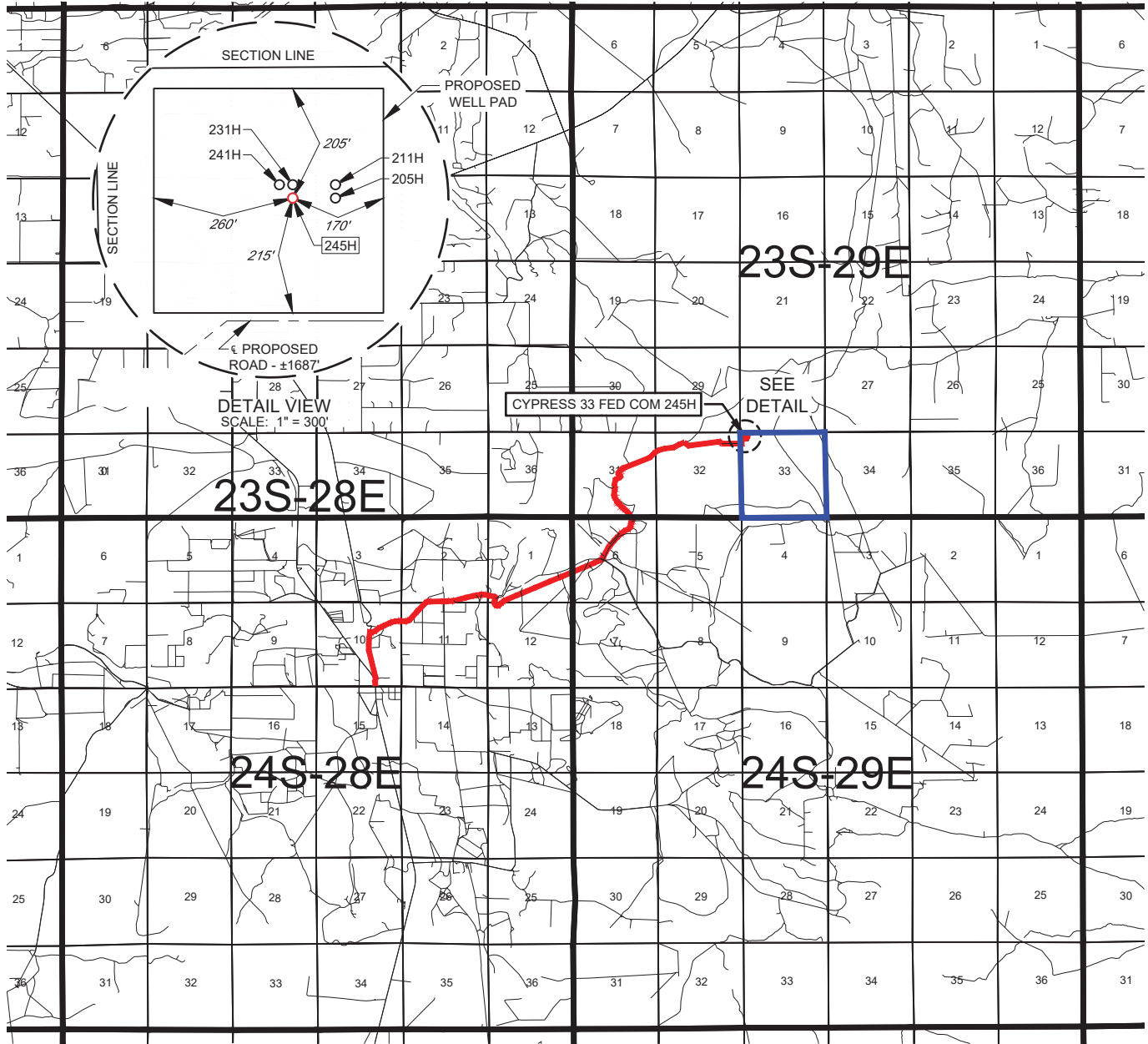

LEASE NAME & WELL NO.: CYPRESS 33 FED COM 245H

SECTION 33 TWP 23-S RGE 29-E SURVEY N.M.P.M.  
 COUNTY EDDY STATE NM  
 DESCRIPTION 245' FNL & 366' FWL

**DISTANCE & DIRECTION**

FROM INT. OF US-285, & NM-720, HEAD NORTH ON US-285 E ±295 FEET,  
THENCE NORTH (RIGHT) ON ONSUREZ RD. ±0.6 MILES, THENCE EAST (RIGHT)  
ON BRAMBLE RD. ±1.1 MILES, THENCE CONTINUING ON HARROUN RD. ± 2.0  
MILES, THENCE NORTH (LEFT) ON A LEASE RD. ±2.9 MILES, THENCE SOUTH  
(RIGHT) ON A LEASE RD. ±200 FEET, THENCE EAST (LEFT) ON PROPOSED RD.  
±1687 FEET, A POINT ±331 FEET SOUTHWEST OF THE LOCATION.

THIS EASEMENT/SERVITUDE LOCATION SHOWN HEREON HAS BEEN SURVEYED ON THE GROUND UNDER MY SUPERVISION AND PREPARED ACCORDING TO THE EVIDENCE FOUND AT THE TIME OF SURVEY, AND DATA PROVIDED BY TAP ROCK OPERATING, LLC. THIS CERTIFICATION IS MADE AND LIMITED TO THOSE PERSONS OR ENTITIES SHOWN ON THE FACE OF THIS PLAT AND IS NON-TRANSFERABLE. THIS SURVEY IS CERTIFIED FOR THIS TRANSACTION ONLY.

ALL BEARINGS, DISTANCES, AND COORDINATE VALUES CONTAINED HEREON ARE GRID BASED UPON THE NEW MEXICO COORDINATE SYSTEM OF 1983, EAST ZONE, U.S. SURVEY FEET.



SCALE: 1" = 10000'  
 0' 5000' 10000'



1400 EVERMAN PARKWAY, Ste. 146 • FT. WORTH, TEXAS 76140  
 TELEPHONE: (817) 744-7512 • FAX (817) 744-7554  
 2903 NORTH BIG SPRING • MIDLAND, TEXAS 79705  
 TELEPHONE: (432) 682-1653 OR (800) 767-1653 • FAX (432) 682-1743  
 WWW.TOPOGRAPHIC.COM

# TAP ROCK EXHIBIT 2A

SECTION 33, TOWNSHIP 23-S, RANGE 29-E, N.M.P.M.  
EDDY COUNTY, NEW MEXICO

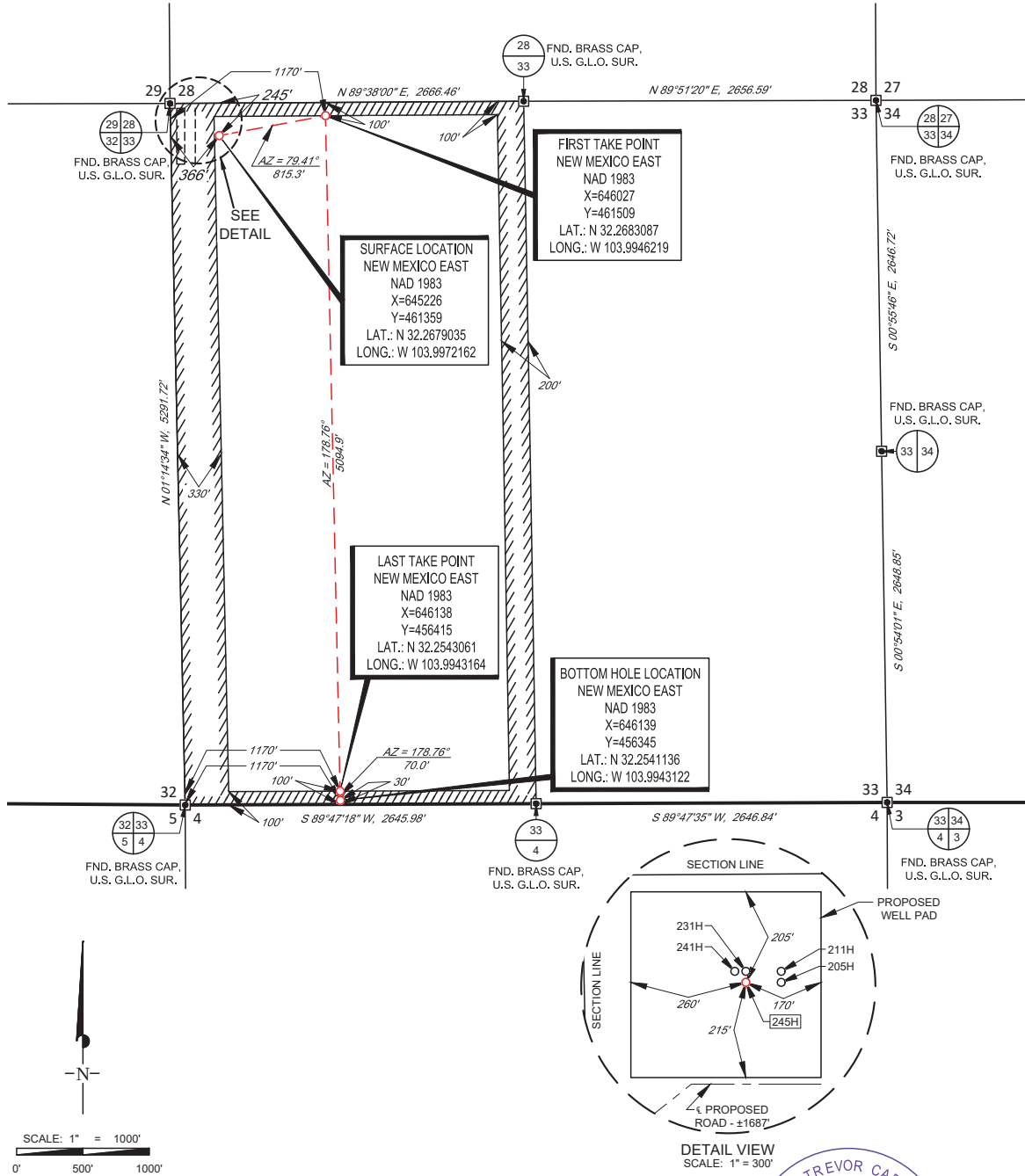

LEASE NAME & WELL NO.: CYPRESS 33 FED COM 245H

SECTION 33 TWP 23-S RGE 29-E SURVEY N.M.P.M.  
COUNTY EDDY STATE NM  
DESCRIPTION 245' FNL & 366' FWL

**DISTANCE & DIRECTION**  
FROM INT. OF US-285, & NM-720, HEAD NORTH ON US-285 E ±295 FEET,  
THENCE NORTH (RIGHT) ON ONSUREZ RD. ±0.6 MILES, THENCE EAST (RIGHT)  
ON BRAMBLE RD. ±1.1 MILES, THENCE CONTINUING ON HARROUN RD. ± 2.0  
MILES, THENCE NORTH (LEFT) ON A LEASE RD. ±2.9 MILES, THENCE SOUTH  
(RIGHT) ON A LEASE RD. ±200 FEET, THENCE EAST (LEFT) ON PROPOSED RD.  
±1687 FEET, A POINT ±331 FEET SOUTHWEST OF THE LOCATION.

ALL BEARINGS, DISTANCES, AND COORDINATE VALUES CONTAINED HEREON ARE GRID  
BASED UPON THE NEW MEXICO COORDINATE SYSTEM OF 1983, EAST ZONE, U.S. SURVEY  
FEET.  
THIS EASEMENT/SERVITUDE LOCATION SHOWN HEREON HAS BEEN SURVEYED ON THE GROUND  
UNDER MY SUPERVISION AND PREPARED ACCORDING TO THE EVIDENCE FOUND AT THE TIME OF  
SURVEY, AND DATA PROVIDED BY TAP ROCK OPERATING, LLC THIS CERTIFICATION IS MADE AND  
LIMITED TO THOSE PERSONS OR ENTITIES SHOWN ON THE FACE OF THIS PLAT AND IS  
NON-TRANSFERABLE. THIS SURVEY IS CERTIFIED FOR THIS TRANSACTION ONLY.



John Trevor Carnegie, P.S. No. 11401

**TOPOGRAPHIC**  
LOYALTY INNOVATION LEGACY  
1400 EVERMAN PARKWAY, Ste. 146 • FT. WORTH, TEXAS 76140  
TELEPHONE: (817) 744-7512 • FAX (817) 744-7554  
2903 NORTH BIG SPRING • MIDLAND, TEXAS 79705  
TELEPHONE: (432) 682-1653 OR (800) 767-1653 • FAX (432) 682-1743  
WWW.TOPOGRAPHIC.COM

EXHIBIT 2B



SECTION 33, TOWNSHIP 23-S, RANGE 29-E, N.M.P.M.  
EDDY COUNTY, NEW MEXICO

DETAIL VIEW  
SCALE: 1" = 100'

LEGEND

- SECTION LINE
- PROPOSED ROAD
- ROAD WAY
- TOPSOIL
- RECLAMATION

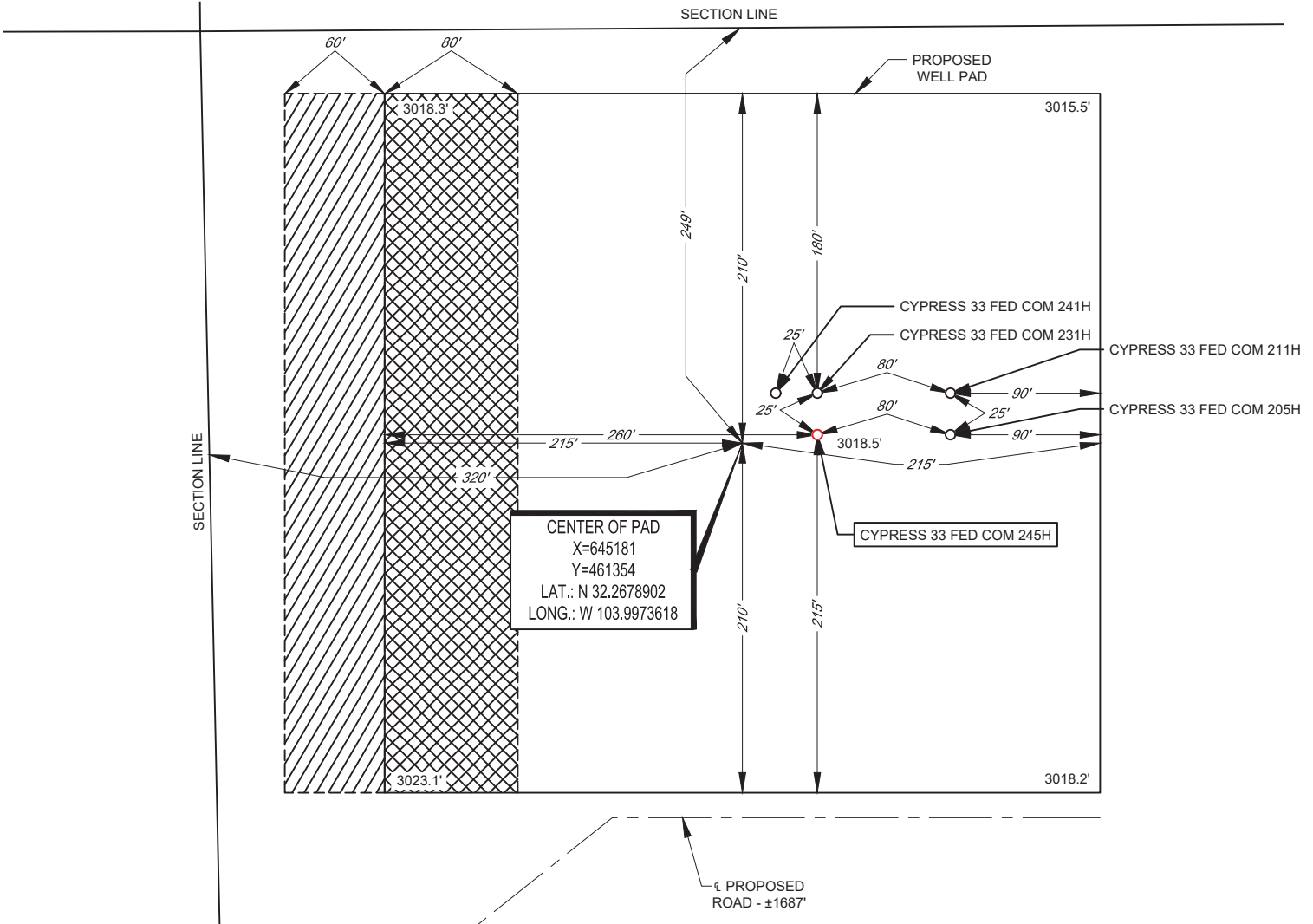
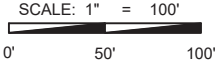

LEASE NAME & WELL NO.: CYPRESS 33 FED COM 245H  
 245H LATITUDE N 32.2679035 245H LONGITUDE W 103.9972162

CENTER OF PAD IS 249' FNL & 320' FWL



John Trevor Carnegie, P.S. No. 11401

ALL BEARINGS, DISTANCES, AND COORDINATE VALUES CONTAINED HEREON ARE GRID BASED UPON THE NEW MEXICO COORDINATE SYSTEM OF 1983, EAST ZONE, U.S. SURVEY FEET. ELEVATIONS USED ARE NAVD88, OBTAINED THROUGH AN OPUS SOLUTION.

THIS PROPOSED PAD SITE LOCATION SHOWN HEREON HAS BEEN SURVEYED ON THE GROUND UNDER MY SUPERVISION AND PREPARED ACCORDING TO THE EVIDENCE FOUND AT THE TIME OF SURVEY, AND DATA PROVIDED BY TAP ROCK OPERATING, LLC. ONLY THE DATA SHOWN ABOVE IS BEING CERTIFIED TO, ALL OTHER INFORMATION WAS INTENTIONALLY OMITTED. THIS PLAT IS ONLY INTENDED TO BE USED FOR A PERMIT AND IS NOT A BOUNDARY SURVEY. THIS CERTIFICATION IS MADE AND LIMITED TO THOSE PERSONS OR ENTITIES SHOWN ON THE FACE OF THIS PLAT AND IS NON-TRANSFERABLE. THIS SURVEY IS CERTIFIED FOR THIS TRANSACTION ONLY.

ORIGINAL DOCUMENT SIZE: 8.5" X 11"



1400 EVERMAN PARKWAY, Ste. 146 • FT. WORTH, TEXAS 76140  
 TELEPHONE: (817) 744-7512 • FAX (817) 744-7554  
 2903 NORTH BIG SPRING • MIDLAND, TEXAS 79705  
 TELEPHONE: (432) 682-1653 OR (800) 767-1653 • FAX (432) 682-1743  
 WWW.TOPOGRAPHIC.COM

District I  
1625 N. French Dr., Hobbs, NM 88240  
District II  
811 S. First St., Artesia, NM 88210  
District III  
1000 Rio Brazos Road, Aztec, NM 87410  
District IV  
1220 S. St. Francis Dr., Santa Fe, NM 87505

State of New Mexico  
Energy, Minerals and Natural Resources Department  
Oil Conservation Division  
1220 South St. Francis Dr.  
Santa Fe, NM 87505

Submit Original  
to Appropriate  
District Office

**GAS CAPTURE PLAN**

Date: 12/13/2019

Original Operator & OGRID No.: 372043  
 Amended - Reason for Amendment: \_\_\_\_\_

This Gas Capture Plan outlines actions to be taken by the Operator to reduce well/production facility flaring/venting for new completion (new drill, recomple to new zone, re-frac) activity.

*Note: Form C-129 must be submitted and approved prior to exceeding 60 days allowed by Rule (Subsection A of 19.15.18.12 NMAC).*

**Well(s)/Production Facility – Name of facility**

The well(s) that will be located at the production facility are shown in the table below.

Well Name	API	Well Location (ULSTR)	Footages	Expected MCF/D	Flared or Vented	Comments
Cypress 33 Fed Com 245H		Unit D Sec 33 T23S R29E	245' FNL  366' FWL	+/- 3,200	21 days	Gas will be flared for ~21 days on flowback before turning into TB. Time est depends on sales connect and well cleanup.

**Gathering System and Pipeline Notification**

Well(s) will be connected to a production facility after flowback operations are complete, if gas transporter system is in place. The gas produced from production facility is dedicated to ARM Midstream Management Energy Group, LLC and will be connected to ARM Midstream Management Energy Group, LLC high pressure gathering system located in Eddy County, New Mexico. It will require ~1,000' of pipeline to connect the facility to low/high pressure gathering system. Tap Rock Operating, LLC provides (periodically) to ARM Midstream Management Energy Group, LLC a drilling, completion and estimated first production date for wells that are scheduled to be drilled in the foreseeable future. In addition, Tap Rock Operating, LLC and ARM Midstream Management Energy Group, LLC have periodic conference calls to discuss changes to drilling and completion schedules. Gas from these wells will be processed at ARM Midstream Management Energy Group, LLC's Salt Creek Pecos Processing Plant located in Reeves County, Texas. The actual flow of the gas will be based on compression operating parameters and gathering system pressures.

**Flowback Strategy**

After the fracture treatment/completion operations, well(s) will be produced to temporary production tanks and gas will be flared or vented. During flowback, the fluids and sand content will be monitored. When the produced fluids contain minimal sand, the wells will be turned to production facilities. Gas sales should start as soon as the wells start flowing through the production facilities, unless there are operational issues on the midstream side at that time. Based on current information, it is Tap Rock's belief the system can take this gas upon completion of the well(s).

Safety requirements during cleanout operations from the use of underbalanced air cleanout systems may necessitate that sand and non-pipeline quality gas be vented and/or flared rather than sold on a temporary basis.

**Alternatives to Reduce Flaring**

Below are alternatives considered from a conceptual standpoint to reduce the amount of gas flared.

- Power Generation – On lease
  - Only a portion of gas is consumed operating the generator, remainder of gas will be flared

- Compressed Natural Gas – On lease
  - Gas flared would be minimal, but might be uneconomical to operate when gas volume declines
- NGL Removal – On lease
  - Plants are expensive, residue gas is still flared, and uneconomical to operate when gas volume declines





Drilling Operations Plan  
 Cypress Fed Com 245H  
 Tap Rock Operating, LLC  
 SHL 245' FNL & 366' FWL, Sec. 33  
 BHL 30' FSL & 1170' FWL, Sec. 33  
 T. 23S., R. 29E Eddy County, NM

Elevation above Sea Level: 3019'

## **DRILLING PROGRAM**

### **1. Estimated Tops**

<b>Formation</b>	<b>TVD</b>	<b>MD</b>	<b>Lithologies</b>	<b>Bearing</b>
Quaternary Deposits	0	0	Surface	None
Rustler Anhydrite	350	350		Salt
Salado	645	645	Salt	Salt
Base Salt	2700	2719		Salt
Lamar	2950	2973	Limestone	None
Bell Canyon	2960	2983	Sandstone	Hydrocarbons
Cherry Canyon	3855	3892	Sandstone	Hydrocarbons
Brushy Canyon	5030	5085	Sandstone	Hydrocarbons
Bone Spring	6640	6709	Limestone	Hydrocarbons
1st Bone Spring	7675	7744	Sandstone	Hydrocarbons
2nd Bone Spring	7950	8019	Sandstone	Hydrocarbons
3rd Bone Spring	8795	8864	Sandstone	Hydrocarbons
KOP	10352	10421	Sandstone	Hydrocarbons
Wolfcamp	9935	10004	Shale	Hydrocarbons
TD	10916	15993	Shale	Hydrocarbons

### **2. Notable Zones**

Wolfcamp C is the target formation.

### **3. Pressure Control**

Pressure Control Equipment (See Schematics):

A 15,000', 5,000 psi BOP stack consisting of 3 rams with 2 pipe rams, 1 blind ram, and 1 annular preventer will be used below surface casing to TD. See attachments for BOP and choke manifold diagrams. Also present will be an accumulator that meets the requirements of Onshore Order #2 for the pressure rating of the BOP stack. A rotating head will also be installed as needed. BOP will be inspected and operated as recommended in Onshore Order #2. A top drive check valve and sub equipped with a full opening valve sized to fit the drill pipe and collars will be available on the rig floor in the open position. The wellhead will be a multi-bowl speed head.



Drilling Operations Plan  
Cypress Fed Com 245H  
Tap Rock Operating, LLC  
SHL 245' FNL & 366' FWL, Sec. 33  
BHL 30' FSL & 1170' FWL, Sec. 33  
T. 23S., R. 29E Eddy County, NM

BOP Test procedure will be as follows:

After surface casing is set and the BOP is nipped up, the BOP pressure tests will be made with a third party tester to 250 psi low, 5000 psi high, and the annular preventer will be tested to 2,500 psi. The BOP will be tested in this manner after nipple-up if any break of the stack occurs.

Variance Requests:

Tap Rock requests a variance to run a multi-bowl speed head for setting the Intermediate 1, Intermediate 2, and Production Strings. Tap Rock requests a variance to drill this well using a co-flex line between the BOP and choke manifold. Certification for proposed co-flex hose is attached. The hose is not required by the manufacturer to be anchored. In the event the specific hose is not available, one of equal or higher rating will be used. Tap Rock requests a variance to have the option of batch drilling this well with other wells on the same pad. In the event that this well is batch drilled, after drilling surface, 1<sup>st</sup> intermediate, and 2<sup>nd</sup> intermediate hole sections and cementing 2<sup>nd</sup> intermediate casing, a 10M dry hole cap with bleed off valve will be installed. The rig will then walk to another well on the pad. When the rig returns to this well and BOPs are installed, the operator will perform a full BOP test. Due to the Potash, Tap Rock will cement the 7-5/8" string to surface.

Tap Rock requests approval to possibly utilize a spudder rig to drill and set casing for the surface interval on this well. The spudder rig will be possibly utilized in order to reduce cost and save time. The wellhead will be installed and tested as soon as the surface casing is cut off per the existing COAs. A blind flange with the same pressure rating as the wellhead will be installed on the well. Once the spudder rig is removed, Tap Rock will secure the wellhead area by placing a guard rail around the cellar. Pressure will be monitored and a means for intervention will be maintained while the drilling rig is not over the well. Spudder rig operations are expected to take 2-3 days per well. Three wells on the pad will have surface casing set by the spudder rig as a part of this operation. The BLM will be notified 24 hours prior to commencing spudder rig operations. Within 90 days of the departure of the spudder rig, drilling operations will recommence on these wells. This rig will have a BOP stack equal or greater to the pressure rating required in the COAs. The BLM will be notified 24 hours before the larger rig moves on the pre-set wells. Tap Rock will have supervision on the spudder rig to ensure compliance with all BLM and NMOCD regulations.



Drilling Operations Plan  
Cypress Fed Com 245H  
Tap Rock Operating, LLC  
SHL 245' FNL & 366' FWL, Sec. 33  
BHL 30' FSL & 1170' FWL, Sec. 33  
T. 23S., R. 29E Eddy County, NM

#### 4. Casing & Cement

Name	Hole Size	Casing Size	Standard	Tapered	Top MD	Bottom MD	Top TVD	BTM TVD	Grade	Weight	Thread	Collapse	Burst	Tension
Surface	17 1/2	13 3/8	API	No	0	420	0	420	J-55	54.5	BUTT	1.13	1.15	1.6
1st Intermediate	12 1/4	9 5/8	API	No	0	3023	0	3000	J-55	40	BUTT	1.13	1.15	1.6
2nd Intermediate	8 3/4	7 5/8	NON API	No	0	10321	0	10252	P-110	29.7	W-513	1.13	1.15	1.6
Production	6 3/4	5 1/2	NON API	No	0	9821	0	9821	P-110	20	TXP	1.13	1.15	1.6
Production	6 3/4	5	NON API	Yes	9821	15993	9821	10916	P-110	18	W-521	1.13	1.15	1.6

Surface	Tail	0	432	1.35	583	14.8	100%	C	5% NCl + LCM
1st Intermediate	Lead	0	537	2.18	1172	12.7	65%	C	Bentonite + 1% CaCl <sub>2</sub> + 8% NaCl + LCM
	Tail	2267	294	1.33	391	14.8	65%	C	5% NaCl + LCM
2nd Intermediate	Lead	0	569	2.22	1264	11.5	35%	TXI	Fluid Loss + Dispersant + Retarder + LCM
	Tail	9321	99	1.37	136	13.2	35%	H	Fluid Loss + Dispersant + Retarder + LCM
Production	Tail	9821	727	1.19	865	15.8	25%	H	Fluid Loss + Dispersant + Retarder + LCM

#### 5. Mud Program

Electronic Pason mud monitor system complying with Onshore Order 1 will be used. All necessary mud products (e. g., barite, cedar bark) for weight addition and fluid loss control will always be on site. Mud program is subject to change due to hole conditions. A closed loop system will be used.

Name	Top	Bottom	Type	Mud Weight	Visc	Fluid Loss
Surface	0	420	FW Spud Mud	8.30	28	NC
Intermediate	420	3000	Brine Water	10.00	30-32	NC
Intermediate 2	3000	10252	FW/Cut Brine	9.00	30-32	NC
Production	10252	15993	Oil Base Mud	13.00	50-70	<10

#### 6. Cores, Tests, & Logs

- Electric Logging Program: No open-hole logs are planned at this time for the pilot hole.
- GR will be collected while drilling through the MWD tools from 9.625" casing shoe to TD.
- A 2-person mud logging program will be used from 9.625" casing shoe to TD.
- No DSTs or cores are planned at this time.
- CBL w/ CCL from as far as gravity will let it fall to TOC.



Drilling Operations Plan  
Cypress Fed Com 245H  
Tap Rock Operating, LLC  
SHL 245' FNL & 366' FWL, Sec. 33  
BHL 30' FSL & 1170' FWL, Sec. 33  
T. 23S., R. 29E Eddy County, NM

**7. Down Hole Conditions**

No abnormal pressure or temperature is expected. Maximum expected bottom hole pressure is  $\approx 7,379$  psi. Expected bottom hole temperature is  $\approx 170^\circ$  F.

Tap Rock does not anticipate that there will be enough H<sub>2</sub>S from the surface to the Wolfcamp formations to meet the BLM's Onshore Order 6 requirements for the submission of an "H<sub>2</sub>S Drilling Operation Plan" or "Public Protection Plan" for drilling and completing this well. Tap Rock has an H<sub>2</sub>S safety package on all wells and an "H<sub>2</sub>S Drilling Operations Plan" is attached. Adequate flare lines will be installed off the mud/gas separator where gas may be safely flared. All personnel will be familiar with all aspects of safe operation of equipment being used.

**8. Other**

Road and location construction will begin after BLM approval of APD. Anticipated spud date as soon as approved. Drilling expected to take 30 days. If production casing is run an additional 60 days will be required to complete and construct surface facilities.

# Tap Rock Operating, LLC.

Eddy County, NM (NAD83)

Cypress 33 Fed Com

245H

OH

Plan: Plan #1

## Standard Planning Report

11 December, 2019

<b>Project</b>	Eddy County, NM (NAD83)		
<b>Map System:</b>	US State Plane 1983	<b>System Datum:</b>	Mean Sea Level
<b>Geo Datum:</b>	North American Datum 1983		
<b>Map Zone:</b>	New Mexico Eastern Zone		

<b>Site</b>	Cypress 33 Fed Com				
<b>Site Position:</b>		<b>Northing:</b>	461,635.94 usft	<b>Latitude:</b>	32° 16' 7.082 N
<b>From:</b>	Lat/Long	<b>Easting:</b>	648,733.91 usft	<b>Longitude:</b>	103° 59' 9.110 W
<b>Position Uncertainty:</b>	2.0 usft	<b>Slot Radius:</b>	13-3/16 "	<b>Grid Convergence:</b>	0.19 °

<b>Well</b>	245H					
<b>Well Position</b>	<b>+N/-S</b>	-276.9 usft	<b>Northing:</b>	461,359.02 usft	<b>Latitude:</b>	32° 16' 4.453 N
	<b>+E/-W</b>	-3,507.9 usft	<b>Easting:</b>	645,225.97 usft	<b>Longitude:</b>	103° 59' 49.978 W
<b>Position Uncertainty</b>	2.0 usft		<b>Wellhead Elevation:</b>		<b>Ground Level:</b>	3,019.0 usft

<b>Wellbore</b>	OH				
<b>Magnetics</b>	<b>Model Name</b>	<b>Sample Date</b>	<b>Declination (°)</b>	<b>Dip Angle (°)</b>	<b>Field Strength (nT)</b>
	IGRF2015	12/11/2019	6.89	60.00	47,666.84115491

<b>Design</b>	Plan #1			
<b>Audit Notes:</b>				
<b>Version:</b>	<b>Phase:</b>	PLAN	<b>Tie On Depth:</b>	0.0
<b>Vertical Section:</b>	<b>Depth From (TVD) (usft)</b>	<b>+N/-S (usft)</b>	<b>+E/-W (usft)</b>	<b>Direction (°)</b>
	0.0	0.0	0.0	178.76

<b>Plan Survey Tool Program</b>	<b>Date</b>	12/11/2019			
<b>Depth From (usft)</b>	<b>Depth To (usft)</b>	<b>Survey (Wellbore)</b>	<b>Tool Name</b>	<b>Remarks</b>	
1	0.0	15,992.6 Plan #1 (OH)	MWD	MWD - Standard	

<b>Plan Sections</b>										
Measured Depth (usft)	Inclination (°)	Azimuth (°)	Vertical Depth (usft)	+N/-S (usft)	+E/-W (usft)	Dogleg Rate (°/100usft)	Build Rate (°/100usft)	Turn Rate (°/100usft)	TFO (°)	Target
0.0	0.00	0.00	0.0	0.0	0.0	0.00	0.00	0.00	0.00	
1,000.0	0.00	0.00	1,000.0	0.0	0.0	0.00	0.00	0.00	0.00	
1,666.7	10.00	74.00	1,663.3	16.0	55.8	1.50	1.50	0.00	74.00	
5,791.7	10.00	74.00	5,725.6	213.4	744.3	0.00	0.00	0.00	0.00	
6,458.3	0.00	0.00	6,388.9	229.4	800.1	1.50	-1.50	0.00	180.00	
10,421.4	0.00	0.00	10,352.0	229.4	800.1	0.00	0.00	0.00	0.00	
11,322.5	90.11	178.76	10,925.0	-344.5	812.5	10.00	10.00	19.84	178.76	
15,922.8	90.11	178.76	10,916.0	-4,943.7	911.9	0.00	0.00	0.00	0.00	LTP_C33.245H
15,992.9	90.11	178.76	10,915.9	-5,013.7	913.4	0.00	0.00	0.00	0.00	PBHL_C33.245H

Planned Survey										
Measured Depth (usft)	Inclination (°)	Azimuth (°)	Vertical Depth (usft)	+N/-S (usft)	+E/-W (usft)	Vertical Section (usft)	Dogleg Rate (°/100usft)	Build Rate (°/100usft)	Turn Rate (°/100usft)	
0.0	0.00	0.00	0.0	0.0	0.0	0.0	0.00	0.00	0.00	
100.0	0.00	0.00	100.0	0.0	0.0	0.0	0.00	0.00	0.00	
200.0	0.00	0.00	200.0	0.0	0.0	0.0	0.00	0.00	0.00	
300.0	0.00	0.00	300.0	0.0	0.0	0.0	0.00	0.00	0.00	
350.0	0.00	0.00	350.0	0.0	0.0	0.0	0.00	0.00	0.00	
<b>Rustler Anhydrite</b>										
400.0	0.00	0.00	400.0	0.0	0.0	0.0	0.00	0.00	0.00	
500.0	0.00	0.00	500.0	0.0	0.0	0.0	0.00	0.00	0.00	
600.0	0.00	0.00	600.0	0.0	0.0	0.0	0.00	0.00	0.00	
645.0	0.00	0.00	645.0	0.0	0.0	0.0	0.00	0.00	0.00	
<b>Top Salt</b>										
700.0	0.00	0.00	700.0	0.0	0.0	0.0	0.00	0.00	0.00	
800.0	0.00	0.00	800.0	0.0	0.0	0.0	0.00	0.00	0.00	
900.0	0.00	0.00	900.0	0.0	0.0	0.0	0.00	0.00	0.00	
1,000.0	0.00	0.00	1,000.0	0.0	0.0	0.0	0.00	0.00	0.00	
<b>Start Build 1.50</b>										
1,100.0	1.50	74.00	1,100.0	0.4	1.3	-0.3	1.50	1.50	0.00	
1,200.0	3.00	74.00	1,199.9	1.4	5.0	-1.3	1.50	1.50	0.00	
1,300.0	4.50	74.00	1,299.7	3.2	11.3	-3.0	1.50	1.50	0.00	
1,400.0	6.00	74.00	1,399.3	5.8	20.1	-5.3	1.50	1.50	0.00	
1,500.0	7.50	74.00	1,498.6	9.0	31.4	-8.3	1.50	1.50	0.00	
1,600.0	9.00	74.00	1,597.5	13.0	45.2	-12.0	1.50	1.50	0.00	
1,666.7	10.00	74.00	1,663.3	16.0	55.8	-14.8	1.50	1.50	0.00	
<b>Start 4125.0 hold at 1666.7 MD</b>										
1,700.0	10.00	74.00	1,696.1	17.6	61.3	-16.3	0.00	0.00	0.00	
1,800.0	10.00	74.00	1,794.6	22.4	78.0	-20.7	0.00	0.00	0.00	
1,900.0	10.00	74.00	1,893.1	27.2	94.7	-25.1	0.00	0.00	0.00	
2,000.0	10.00	74.00	1,991.6	31.9	111.4	-29.5	0.00	0.00	0.00	
2,100.0	10.00	74.00	2,090.0	36.7	128.1	-34.0	0.00	0.00	0.00	
2,200.0	10.00	74.00	2,188.5	41.5	144.8	-38.4	0.00	0.00	0.00	
2,300.0	10.00	74.00	2,287.0	46.3	161.5	-42.8	0.00	0.00	0.00	
2,400.0	10.00	74.00	2,385.5	51.1	178.2	-47.2	0.00	0.00	0.00	
2,500.0	10.00	74.00	2,484.0	55.9	194.9	-51.7	0.00	0.00	0.00	
2,600.0	10.00	74.00	2,582.4	60.7	211.6	-56.1	0.00	0.00	0.00	
2,700.0	10.00	74.00	2,680.9	65.5	228.3	-60.5	0.00	0.00	0.00	
2,719.4	10.00	74.00	2,700.0	66.4	231.5	-61.4	0.00	0.00	0.00	
<b>Base Salt</b>										
2,800.0	10.00	74.00	2,779.4	70.2	245.0	-64.9	0.00	0.00	0.00	
2,900.0	10.00	74.00	2,877.9	75.0	261.7	-69.3	0.00	0.00	0.00	
2,958.0	10.00	74.00	2,935.0	77.8	271.3	-71.9	0.00	0.00	0.00	
<b>Delaware Mountain Gp</b>										
2,973.2	10.00	74.00	2,950.0	78.5	273.9	-72.6	0.00	0.00	0.00	
<b>Lamar</b>										
2,983.4	10.00	74.00	2,960.0	79.0	275.6	-73.0	0.00	0.00	0.00	
<b>Bell Canyon</b>										
2,998.6	10.00	74.00	2,975.0	79.7	278.1	-73.7	0.00	0.00	0.00	
<b>Ramsey Sand</b>										
3,000.0	10.00	74.00	2,976.4	79.8	278.3	-73.8	0.00	0.00	0.00	
3,100.0	10.00	74.00	3,074.8	84.6	295.0	-78.2	0.00	0.00	0.00	
3,200.0	10.00	74.00	3,173.3	89.4	311.7	-82.6	0.00	0.00	0.00	
3,300.0	10.00	74.00	3,271.8	94.2	328.4	-87.0	0.00	0.00	0.00	
3,400.0	10.00	74.00	3,370.3	99.0	345.1	-91.5	0.00	0.00	0.00	
3,500.0	10.00	74.00	3,468.8	103.7	361.8	-95.9	0.00	0.00	0.00	
3,600.0	10.00	74.00	3,567.2	108.5	378.5	-100.3	0.00	0.00	0.00	
3,700.0	10.00	74.00	3,665.7	113.3	395.2	-104.7	0.00	0.00	0.00	
3,800.0	10.00	74.00	3,764.2	118.1	411.9	-109.2	0.00	0.00	0.00	
3,892.2	10.00	74.00	3,855.0	122.5	427.3	-113.2	0.00	0.00	0.00	
<b>Cherry Canyon</b>										
3,900.0	10.00	74.00	3,862.7	122.9	428.6	-113.6	0.00	0.00	0.00	
4,000.0	10.00	74.00	3,961.2	127.7	445.3	-118.0	0.00	0.00	0.00	
4,100.0	10.00	74.00	4,059.7	132.5	462.0	-122.4	0.00	0.00	0.00	
4,200.0	10.00	74.00	4,158.1	137.3	478.6	-126.9	0.00	0.00	0.00	
4,300.0	10.00	74.00	4,256.6	142.0	495.3	-131.3	0.00	0.00	0.00	
4,400.0	10.00	74.00	4,355.1	146.8	512.0	-135.7	0.00	0.00	0.00	
4,500.0	10.00	74.00	4,453.6	151.6	528.7	-140.1	0.00	0.00	0.00	

Planned Survey										
Measured Depth (usft)	Inclination (°)	Azimuth (°)	Vertical Depth (usft)	+N/-S (usft)	+E/-W (usft)	Vertical Section (usft)	Dogleg Rate (°/100usft)	Build Rate (°/100usft)	Turn Rate (°/100usft)	
4,600.0	10.00	74.00	4,552.1	156.4	545.4	-144.6	0.00	0.00	0.00	
4,700.0	10.00	74.00	4,650.5	161.2	562.1	-149.0	0.00	0.00	0.00	
4,800.0	10.00	74.00	4,749.0	166.0	578.8	-153.4	0.00	0.00	0.00	
4,900.0	10.00	74.00	4,847.5	170.8	595.5	-157.8	0.00	0.00	0.00	
5,000.0	10.00	74.00	4,946.0	175.5	612.2	-162.3	0.00	0.00	0.00	
5,085.3	10.00	74.00	5,030.0	179.6	626.4	-166.0	0.00	0.00	0.00	
<b>Brushy Canyon</b>										
5,100.0	10.00	74.00	5,044.5	180.3	628.9	-166.7	0.00	0.00	0.00	
5,200.0	10.00	74.00	5,142.9	185.1	645.6	-171.1	0.00	0.00	0.00	
5,300.0	10.00	74.00	5,241.4	189.9	662.3	-175.5	0.00	0.00	0.00	
5,400.0	10.00	74.00	5,339.9	194.7	679.0	-179.9	0.00	0.00	0.00	
5,500.0	10.00	74.00	5,438.4	199.5	695.6	-184.4	0.00	0.00	0.00	
5,600.0	10.00	74.00	5,536.9	204.3	712.3	-188.8	0.00	0.00	0.00	
5,700.0	10.00	74.00	5,635.3	209.0	729.0	-193.2	0.00	0.00	0.00	
5,791.7	10.00	74.00	5,725.6	213.4	744.3	-197.3	0.00	0.00	0.00	
<b>Start Drop -1.50</b>										
5,800.0	9.88	74.00	5,733.8	213.8	745.7	-197.6	1.50	-1.50	0.00	
5,900.0	8.38	74.00	5,832.6	218.2	761.0	-201.7	1.50	-1.50	0.00	
6,000.0	6.88	74.00	5,931.7	221.9	773.7	-205.1	1.50	-1.50	0.00	
6,100.0	5.38	74.00	6,031.1	224.8	784.0	-207.8	1.50	-1.50	0.00	
6,200.0	3.88	74.00	6,130.8	227.0	791.7	-209.8	1.50	-1.50	0.00	
6,300.0	2.38	74.00	6,230.6	228.5	797.0	-211.2	1.50	-1.50	0.00	
6,400.0	0.88	74.00	6,330.6	229.3	799.7	-211.9	1.50	-1.50	0.00	
6,458.3	0.00	0.00	6,388.9	229.4	800.1	-212.1	1.50	-1.50	0.00	
<b>Start 3963.1 hold at 6458.3 MD</b>										
6,500.0	0.00	0.00	6,430.6	229.4	800.1	-212.1	0.00	0.00	0.00	
6,600.0	0.00	0.00	6,530.6	229.4	800.1	-212.1	0.00	0.00	0.00	
6,700.0	0.00	0.00	6,630.6	229.4	800.1	-212.1	0.00	0.00	0.00	
6,709.4	0.00	0.00	6,640.0	229.4	800.1	-212.1	0.00	0.00	0.00	
<b>Bone Spring Lime</b>										
6,769.4	0.00	0.00	6,700.0	229.4	800.1	-212.1	0.00	0.00	0.00	
<b>Upper Avalon</b>										
6,800.0	0.00	0.00	6,730.6	229.4	800.1	-212.1	0.00	0.00	0.00	
6,900.0	0.00	0.00	6,830.6	229.4	800.1	-212.1	0.00	0.00	0.00	
7,000.0	0.00	0.00	6,930.6	229.4	800.1	-212.1	0.00	0.00	0.00	
7,100.0	0.00	0.00	7,030.6	229.4	800.1	-212.1	0.00	0.00	0.00	
7,144.4	0.00	0.00	7,075.0	229.4	800.1	-212.1	0.00	0.00	0.00	
<b>Middle Avalon</b>										
7,200.0	0.00	0.00	7,130.6	229.4	800.1	-212.1	0.00	0.00	0.00	
7,300.0	0.00	0.00	7,230.6	229.4	800.1	-212.1	0.00	0.00	0.00	
7,400.0	0.00	0.00	7,330.6	229.4	800.1	-212.1	0.00	0.00	0.00	
7,500.0	0.00	0.00	7,430.6	229.4	800.1	-212.1	0.00	0.00	0.00	
7,529.4	0.00	0.00	7,460.0	229.4	800.1	-212.1	0.00	0.00	0.00	
<b>Lower Avalon</b>										
7,600.0	0.00	0.00	7,530.6	229.4	800.1	-212.1	0.00	0.00	0.00	
7,700.0	0.00	0.00	7,630.6	229.4	800.1	-212.1	0.00	0.00	0.00	
7,744.4	0.00	0.00	7,675.0	229.4	800.1	-212.1	0.00	0.00	0.00	
<b>1st Bone Spring Sand</b>										
7,800.0	0.00	0.00	7,730.6	229.4	800.1	-212.1	0.00	0.00	0.00	
7,900.0	0.00	0.00	7,830.6	229.4	800.1	-212.1	0.00	0.00	0.00	
8,000.0	0.00	0.00	7,930.6	229.4	800.1	-212.1	0.00	0.00	0.00	
8,019.4	0.00	0.00	7,950.0	229.4	800.1	-212.1	0.00	0.00	0.00	
<b>2nd Bone Spring Carb</b>										
8,100.0	0.00	0.00	8,030.6	229.4	800.1	-212.1	0.00	0.00	0.00	
8,200.0	0.00	0.00	8,130.6	229.4	800.1	-212.1	0.00	0.00	0.00	
8,300.0	0.00	0.00	8,230.6	229.4	800.1	-212.1	0.00	0.00	0.00	
8,339.4	0.00	0.00	8,270.0	229.4	800.1	-212.1	0.00	0.00	0.00	
<b>2nd Bone Spring Sand</b>										
8,400.0	0.00	0.00	8,330.6	229.4	800.1	-212.1	0.00	0.00	0.00	
8,500.0	0.00	0.00	8,430.6	229.4	800.1	-212.1	0.00	0.00	0.00	
8,600.0	0.00	0.00	8,530.6	229.4	800.1	-212.1	0.00	0.00	0.00	
8,700.0	0.00	0.00	8,630.6	229.4	800.1	-212.1	0.00	0.00	0.00	
8,800.0	0.00	0.00	8,730.6	229.4	800.1	-212.1	0.00	0.00	0.00	
8,864.4	0.00	0.00	8,795.0	229.4	800.1	-212.1	0.00	0.00	0.00	
<b>3rd Bone Spring Carb</b>										
8,900.0	0.00	0.00	8,830.6	229.4	800.1	-212.1	0.00	0.00	0.00	



Planned Survey										
Measured Depth (usft)	Inclination (°)	Azimuth (°)	Vertical Depth (usft)	+N/-S (usft)	+E/-W (usft)	Vertical Section (usft)	Dogleg Rate (°/100usft)	Build Rate (°/100usft)	Turn Rate (°/100usft)	
9,000.0	0.00	0.00	8,930.6	229.4	800.1	-212.1	0.00	0.00	0.00	
9,100.0	0.00	0.00	9,030.6	229.4	800.1	-212.1	0.00	0.00	0.00	
9,200.0	0.00	0.00	9,130.6	229.4	800.1	-212.1	0.00	0.00	0.00	
9,300.0	0.00	0.00	9,230.6	229.4	800.1	-212.1	0.00	0.00	0.00	
9,400.0	0.00	0.00	9,330.6	229.4	800.1	-212.1	0.00	0.00	0.00	
9,500.0	0.00	0.00	9,430.6	229.4	800.1	-212.1	0.00	0.00	0.00	
9,600.0	0.00	0.00	9,530.6	229.4	800.1	-212.1	0.00	0.00	0.00	
9,679.4	0.00	0.00	9,610.0	229.4	800.1	-212.1	0.00	0.00	0.00	
<b>3rd Bone Spring Sand</b>										
9,700.0	0.00	0.00	9,630.6	229.4	800.1	-212.1	0.00	0.00	0.00	
9,800.0	0.00	0.00	9,730.6	229.4	800.1	-212.1	0.00	0.00	0.00	
9,900.0	0.00	0.00	9,830.6	229.4	800.1	-212.1	0.00	0.00	0.00	
9,944.4	0.00	0.00	9,875.0	229.4	800.1	-212.1	0.00	0.00	0.00	
<b>3rd BS W Sand</b>										
10,000.0	0.00	0.00	9,930.6	229.4	800.1	-212.1	0.00	0.00	0.00	
10,004.4	0.00	0.00	9,935.0	229.4	800.1	-212.1	0.00	0.00	0.00	
<b>Wolfcamp A X Sand</b>										
10,100.0	0.00	0.00	10,030.6	229.4	800.1	-212.1	0.00	0.00	0.00	
10,114.4	0.00	0.00	10,045.0	229.4	800.1	-212.1	0.00	0.00	0.00	
<b>Wolfcamp A Y Sand</b>										
10,200.0	0.00	0.00	10,130.6	229.4	800.1	-212.1	0.00	0.00	0.00	
10,224.4	0.00	0.00	10,155.0	229.4	800.1	-212.1	0.00	0.00	0.00	
<b>Wolfcamp A Lower</b>										
10,300.0	0.00	0.00	10,230.6	229.4	800.1	-212.1	0.00	0.00	0.00	
10,349.4	0.00	0.00	10,280.0	229.4	800.1	-212.1	0.00	0.00	0.00	
<b>Wolfcamp B</b>										
10,400.0	0.00	0.00	10,330.6	229.4	800.1	-212.1	0.00	0.00	0.00	
10,421.4	0.00	0.00	10,352.0	229.4	800.1	-212.1	0.00	0.00	0.00	
<b>Start DLS 10.00 TFO 178.76</b>										
10,450.0	2.86	178.76	10,380.6	228.7	800.1	-211.3	10.00	10.00	0.00	
10,500.0	7.86	178.76	10,430.3	224.1	800.2	-206.7	10.00	10.00	0.00	
10,550.0	12.86	178.76	10,479.5	215.1	800.4	-197.7	10.00	10.00	0.00	
10,600.0	17.86	178.76	10,527.7	201.8	800.7	-184.5	10.00	10.00	0.00	
10,650.0	22.86	178.76	10,574.6	184.4	801.1	-167.1	10.00	10.00	0.00	
10,677.9	25.65	178.76	10,600.0	173.0	801.3	-155.6	10.00	10.00	0.00	
<b>Wolfcamp B1</b>										
10,700.0	27.86	178.76	10,619.7	163.0	801.5	-145.7	10.00	10.00	0.00	
10,750.0	32.86	178.76	10,662.9	137.8	802.1	-120.4	10.00	10.00	0.00	
10,800.0	37.86	178.76	10,703.6	108.9	802.7	-91.5	10.00	10.00	0.00	
10,850.0	42.86	178.76	10,741.7	76.5	803.4	-59.1	10.00	10.00	0.00	
10,900.0	47.86	178.76	10,776.8	41.0	804.2	-23.5	10.00	10.00	0.00	
10,950.0	52.86	178.76	10,808.7	2.5	805.0	14.9	10.00	10.00	0.00	
10,960.5	53.91	178.76	10,815.0	-6.0	805.2	23.4	10.00	10.00	0.00	
<b>Wolfcamp C</b>										
11,000.0	57.86	178.76	10,837.1	-38.6	805.9	56.1	10.00	10.00	0.00	
11,050.0	62.86	178.76	10,861.9	-82.1	806.8	99.5	10.00	10.00	0.00	
11,100.0	67.86	178.76	10,882.7	-127.5	807.8	144.9	10.00	10.00	0.00	
11,150.0	72.86	178.76	10,899.5	-174.6	808.8	192.0	10.00	10.00	0.00	
11,200.0	77.86	178.76	10,912.1	-222.9	809.9	240.4	10.00	10.00	0.00	
11,250.0	82.86	178.76	10,920.5	-272.2	811.0	289.7	10.00	10.00	0.00	
11,300.0	87.86	178.76	10,924.6	-322.0	812.0	339.5	10.00	10.00	0.00	
11,322.5	90.11	178.76	10,925.0	-344.5	812.5	362.0	10.00	10.00	0.00	
<b>Start 4600.3 hold at 11322.5 MD</b>										
11,400.0	90.11	178.76	10,924.8	-421.9	814.2	439.5	0.00	0.00	0.00	
11,500.0	90.11	178.76	10,924.6	-521.9	816.4	539.5	0.00	0.00	0.00	
11,600.0	90.11	178.76	10,924.4	-621.9	818.5	639.5	0.00	0.00	0.00	
11,700.0	90.11	178.76	10,924.2	-721.9	820.7	739.5	0.00	0.00	0.00	
11,800.0	90.11	178.76	10,924.0	-821.9	822.8	839.5	0.00	0.00	0.00	
11,900.0	90.11	178.76	10,923.8	-921.8	825.0	939.5	0.00	0.00	0.00	
12,000.0	90.11	178.76	10,923.6	-1,021.8	827.2	1,039.5	0.00	0.00	0.00	
12,100.0	90.11	178.76	10,923.4	-1,121.8	829.3	1,139.5	0.00	0.00	0.00	
12,200.0	90.11	178.76	10,923.2	-1,221.8	831.5	1,239.5	0.00	0.00	0.00	
12,300.0	90.11	178.76	10,923.1	-1,321.7	833.6	1,339.5	0.00	0.00	0.00	
12,400.0	90.11	178.76	10,922.9	-1,421.7	835.8	1,439.5	0.00	0.00	0.00	
12,500.0	90.11	178.76	10,922.7	-1,521.7	838.0	1,539.5	0.00	0.00	0.00	

Planned Survey										
Measured Depth (usft)	Inclination (°)	Azimuth (°)	Vertical Depth (usft)	+N/-S (usft)	+E/-W (usft)	Vertical Section (usft)	Dogleg Rate (°/100usft)	Build Rate (°/100usft)	Turn Rate (°/100usft)	
12,600.0	90.11	178.76	10,922.5	-1,621.7	840.1	1,639.5	0.00	0.00	0.00	
12,700.0	90.11	178.76	10,922.3	-1,721.6	842.3	1,739.5	0.00	0.00	0.00	
12,800.0	90.11	178.76	10,922.1	-1,821.6	844.4	1,839.5	0.00	0.00	0.00	
12,900.0	90.11	178.76	10,921.9	-1,921.6	846.6	1,939.5	0.00	0.00	0.00	
13,000.0	90.11	178.76	10,921.7	-2,021.6	848.8	2,039.5	0.00	0.00	0.00	
13,100.0	90.11	178.76	10,921.5	-2,121.5	850.9	2,139.5	0.00	0.00	0.00	
13,200.0	90.11	178.76	10,921.3	-2,221.5	853.1	2,239.5	0.00	0.00	0.00	
13,300.0	90.11	178.76	10,921.1	-2,321.5	855.2	2,339.5	0.00	0.00	0.00	
13,400.0	90.11	178.76	10,920.9	-2,421.5	857.4	2,439.5	0.00	0.00	0.00	
13,500.0	90.11	178.76	10,920.7	-2,521.5	859.6	2,539.5	0.00	0.00	0.00	
13,600.0	90.11	178.76	10,920.5	-2,621.4	861.7	2,639.5	0.00	0.00	0.00	
13,700.0	90.11	178.76	10,920.3	-2,721.4	863.9	2,739.5	0.00	0.00	0.00	
13,800.0	90.11	178.76	10,920.1	-2,821.4	866.0	2,839.5	0.00	0.00	0.00	
13,900.0	90.11	178.76	10,919.9	-2,921.4	868.2	2,939.5	0.00	0.00	0.00	
14,000.0	90.11	178.76	10,919.7	-3,021.3	870.4	3,039.5	0.00	0.00	0.00	
14,100.0	90.11	178.76	10,919.5	-3,121.3	872.5	3,139.5	0.00	0.00	0.00	
14,200.0	90.11	178.76	10,919.4	-3,221.3	874.7	3,239.5	0.00	0.00	0.00	
14,300.0	90.11	178.76	10,919.2	-3,321.3	876.8	3,339.5	0.00	0.00	0.00	
14,400.0	90.11	178.76	10,919.0	-3,421.2	879.0	3,439.5	0.00	0.00	0.00	
14,500.0	90.11	178.76	10,918.8	-3,521.2	881.2	3,539.5	0.00	0.00	0.00	
14,600.0	90.11	178.76	10,918.6	-3,621.2	883.3	3,639.5	0.00	0.00	0.00	
14,700.0	90.11	178.76	10,918.4	-3,721.2	885.5	3,739.5	0.00	0.00	0.00	
14,800.0	90.11	178.76	10,918.2	-3,821.1	887.7	3,839.5	0.00	0.00	0.00	
14,900.0	90.11	178.76	10,918.0	-3,921.1	889.8	3,939.5	0.00	0.00	0.00	
15,000.0	90.11	178.76	10,917.8	-4,021.1	892.0	4,039.5	0.00	0.00	0.00	
15,100.0	90.11	178.76	10,917.6	-4,121.1	894.1	4,139.5	0.00	0.00	0.00	
15,200.0	90.11	178.76	10,917.4	-4,221.1	896.3	4,239.5	0.00	0.00	0.00	
15,300.0	90.11	178.76	10,917.2	-4,321.0	898.5	4,339.5	0.00	0.00	0.00	
15,400.0	90.11	178.76	10,917.0	-4,421.0	900.6	4,439.5	0.00	0.00	0.00	
15,500.0	90.11	178.76	10,916.8	-4,521.0	902.8	4,539.5	0.00	0.00	0.00	
15,600.0	90.11	178.76	10,916.6	-4,621.0	904.9	4,639.5	0.00	0.00	0.00	
15,700.0	90.11	178.76	10,916.4	-4,720.9	907.1	4,739.5	0.00	0.00	0.00	
15,800.0	90.11	178.76	10,916.2	-4,820.9	909.3	4,839.5	0.00	0.00	0.00	
15,900.0	90.11	178.76	10,916.0	-4,920.9	911.4	4,939.5	0.00	0.00	0.00	
15,922.8	90.11	178.76	10,916.0	-4,943.7	911.9	4,962.3	0.00	0.00	0.00	
<b>Start 70.0 hold at 15922.8 MD</b>										
15,992.9	90.11	178.76	10,915.9	-5,013.7	913.4	5,032.3	0.00	0.00	0.00	
<b>TD at 15992.9</b>										

Design Targets										
Target Name	Dip Angle (°)	Dip Dir. (°)	TVD (usft)	+N/-S (usft)	+E/-W (usft)	Northing (usft)	Easting (usft)	Latitude	Longitude	
PBHL_C33.245H - hit/miss target - Shape - Point	0.00	0.00	10,915.9	-5,013.7	913.4	456,345.27	646,139.40	32° 15' 14.809 N	103° 59' 39.524 W	
LTP_C33.245H - plan hits target center - Point	0.00	0.00	10,916.0	-4,943.7	911.9	456,415.30	646,137.88	32° 15' 15.502 N	103° 59' 39.539 W	
FTP_C33.245H - plan misses target center by 183.3usft at 10910.6usft MD (10783.9 TVD, 33.0 N, 804.4 E) - Point	0.00	0.00	10,925.0	149.9	801.4	461,508.95	646,027.36	32° 16' 5.911 N	103° 59' 40.639 W	

Formations						
Measured Depth (usft)	Vertical Depth (usft)	Name	Lithology	Dip (°)	Dip Direction (°)	
350.0	350.0	Rustler Anhydrite				
645.0	645.0	Top Salt				
2,719.4	2,700.0	Base Salt				
2,958.0	2,935.0	Delaware Mountain Gp				
2,973.2	2,950.0	Lamar				
2,983.4	2,960.0	Bell Canyon				
2,998.6	2,975.0	Ramsey Sand				
3,892.2	3,855.0	Cherry Canyon				
5,085.3	5,030.0	Brushy Canyon				
6,709.4	6,640.0	Bone Spring Lime				
6,769.4	6,700.0	Upper Avalon				
7,144.4	7,075.0	Middle Avalon				
7,529.4	7,460.0	Lower Avalon				
7,744.4	7,675.0	1st Bone Spring Sand				
8,019.4	7,950.0	2nd Bone Spring Carb				
8,339.4	8,270.0	2nd Bone Spring Sand				
8,864.4	8,795.0	3rd Bone Spring Carb				
9,679.4	9,610.0	3rd Bone Spring Sand				
9,944.4	9,875.0	3rd BS W Sand				
10,004.4	9,935.0	Wolfcamp A X Sand				
10,114.4	10,045.0	Wolfcamp A Y Sand				
10,224.4	10,155.0	Wolfcamp A Lower				
10,349.4	10,280.0	Wolfcamp B				
10,677.9	10,600.0	Wolfcamp B1				
10,960.5	10,815.0	Wolfcamp C				

Plan Annotations					
Measured Depth (usft)	Vertical Depth (usft)	Local Coordinates		Comment	
		+N/-S (usft)	+E/-W (usft)		
1,000.0	1,000.0	0.0	0.0	Start Build 1.50	
1,666.7	1,663.3	16.0	55.8	Start 4125.0 hold at 1666.7 MD	
5,791.7	5,725.6	213.4	744.3	Start Drop -1.50	
6,458.3	6,388.9	229.4	800.1	Start 3963.1 hold at 6458.3 MD	
10,421.4	10,352.0	229.4	800.1	Start DLS 10.00 TFO 178.76	
11,322.5	10,925.0	-344.5	812.5	Start 4600.3 hold at 11322.5 MD	
15,922.8	10,916.0	-4,943.7	911.9	Start 70.0 hold at 15922.8 MD	
15,992.9	10,915.9	-5,013.7	913.4	TD at 15992.9	

## PECOS DISTRICT DRILLING CONDITIONS OF APPROVAL

<b>OPERATOR'S NAME:</b>	Tap Rock Operating LLC
<b>WELL NAME &amp; NO.:</b>	Cypress 33. Federal 245H
<b>LOCATION:</b>	Section 34, T.23 S., R.29 E., NMP
<b>COUNTY:</b>	Eddy County, New Mexico

COA

H2S	<input type="radio"/> Yes	<input checked="" type="radio"/> No	
Potash	<input type="radio"/> None	<input checked="" type="radio"/> Secretary	<input type="radio"/> R-111-P
Cave/Karst Potential	<input type="radio"/> Low	<input checked="" type="radio"/> Medium	<input type="radio"/> High
Cave/Karst Potential	<input type="radio"/> Critical		
Variance	<input type="radio"/> None	<input checked="" type="radio"/> Flex Hose	<input type="radio"/> Other
Wellhead	<input type="radio"/> Conventional	<input type="radio"/> Multibowl	<input checked="" type="radio"/> Both
Other	<input checked="" type="checkbox"/> 4 String Area	<input type="checkbox"/> Capitan Reef	<input type="checkbox"/> WIPP
Other	<input checked="" type="checkbox"/> Fluid Filled	<input type="checkbox"/> Cement Squeeze	<input type="checkbox"/> Pilot Hole
Special Requirements	<input type="checkbox"/> Water Disposal	<input checked="" type="checkbox"/> COM	<input type="checkbox"/> Unit

### A. HYDROGEN SULFIDE

Hydrogen Sulfide (H2S) monitors shall be installed prior to drilling out the surface shoe. If H2S is detected in concentrations greater than 100 ppm, the Hydrogen Sulfide area shall meet Onshore Order 6 requirements, which includes equipment and personnel/public protection items. If Hydrogen Sulfide is encountered, provide measured values and formations to the BLM.

### B. CASING

1. The **13-3/8** inch surface casing shall be set at approximately 350 feet (a minimum of 70 feet (Eddy County) into the Rustler Anhydrite and above the salt) and cemented to the surface.
  - a. If cement does not circulate to the surface, the appropriate BLM office shall be notified and a temperature survey utilizing an electronic type temperature survey with surface log readout will be used or a cement bond log shall be run to verify the top of the cement. Temperature survey will be run a minimum of six hours after pumping cement and ideally between 8-10 hours after completing the cement job.
  - b. Wait on cement (WOC) time for a primary cement job will be a minimum of **24 hours in the Potash Area** or 500 pounds compressive strength, whichever is greater. (This is to include the lead cement)

- c. Wait on cement (WOC) time for a remedial job will be a minimum of 4 hours after bringing cement to surface or 500 pounds compressive strength, whichever is greater.
- d. If cement falls back, remedial cementing will be done prior to drilling out that string.

**Intermediate casing must be kept fluid filled to meet BLM minimum collapse requirement.**

2. The minimum required fill of cement behind the **9-5/8** inch intermediate casing is:
  - Cement to surface. If cement does not circulate see B.1.a, c-d above.  
**Wait on cement (WOC) time for a primary cement job is to include the lead cement slurry due to cave/karst or potash.**
  - ❖ In Medium Cave/Karst Areas if cement does not circulate to surface on the first two casing strings, the cement on the 3rd casing string must come to surface.
  - ❖ In Secretary Potash Areas if cement does not circulate to surface on the first two casing strings, the cement on the 3rd casing string must come to surface.
3. The minimum required fill of cement behind the **7-5/8** inch intermediate casing is:
  - Cement should tie-back at least 500 feet into previous casing string. Operator shall provide method of verification.  
**Wait on cement (WOC) time for a primary cement job is to include the lead cement slurry due to cave/karst or potash.**
4. The minimum required fill of cement behind the **5-1/2** inch production casing is:
  - Cement should tie-back at least **200 feet** into previous casing string. Operator shall provide method of verification.

**C. PRESSURE CONTROL**

1. Variance approved to use flex line from BOP to choke manifold. Manufacturer's specification to be readily available. No external damage to flex line. Flex line to be installed as straight as possible (no hard bends).'
2. Operator has proposed a multi-bowl wellhead assembly. This assembly will only be tested when installed on the surface casing. Minimum working pressure of the blowout preventer (BOP) and related equipment (BOPE) required for drilling below the surface casing shoe shall be **5000 (5M) psi**.

- a. Wellhead shall be installed by manufacturer's representatives, submit documentation with subsequent sundry.
- b. If the welding is performed by a third party, the manufacturer's representative shall monitor the temperature to verify that it does not exceed the maximum temperature of the seal.
- c. Manufacturer representative shall install the test plug for the initial BOP test.
- d. If the cement does not circulate and one inch operations would have been possible with a standard wellhead, the well head shall be cut off, cementing operations performed and another wellhead installed.
- e. Whenever any seal subject to test pressure is broken, all the tests in OOGO2.III.A.2.i must be followed.

#### **D. SPECIAL REQUIREMENT (S)**

##### **Well Logs**

Ensure GR and CNL logs or comparable logs are run to surface for future development. One per well pad with no more than 250' distance.

## **GENERAL REQUIREMENTS**

The BLM is to be notified in advance for a representative to witness:

- a. Spudding well (minimum of 24 hours)
- b. Setting and/or Cementing of all casing strings (minimum of 4 hours)
- c. BOPE tests (minimum of 4 hours)

Eddy County

Call the Carlsbad Field Office, 620 East Greene St., Carlsbad, NM 88220,  
(575) 361-2822

Lea County

Call the Hobbs Field Station, 414 West Taylor, Hobbs NM 88240, (575)  
393-3612

1. Unless the production casing has been run and cemented or the well has been properly plugged, the drilling rig shall not be removed from over the hole without prior approval.
  - a. In the event the operator has proposed to drill multiple wells utilizing a skid/walking rig. Operator shall secure the wellbore on the current well, after installing and testing the wellhead, by installing a blind flange of like pressure rating to the wellhead and a pressure gauge that can be monitored while drilling is performed on the other well(s).
  - b. When the operator proposes to set surface casing with Spudder Rig
    - Notify the BLM when moving in and removing the Spudder Rig.

- Notify the BLM when moving in the 2<sup>nd</sup> Rig. Rig to be moved in within 90 days of notification that Spudder Rig has left the location.
  - BOP/BOPE test to be conducted per Onshore Oil and Gas Order No. 2 as soon as 2nd Rig is rigged up on well.
2. Floor controls are required for 3M or Greater systems. These controls will be on the rig floor, unobstructed, readily accessible to the driller and will be operational at all times during drilling and/or completion activities. Rig floor is defined as the area immediately around the rotary table; the area immediately above the substructure on which the draw works are located, this does not include the dog house or stairway area.
  3. The record of the drilling rate along with the GR/N well log run from TD to surface (horizontal well – vertical portion of hole) shall be submitted to the BLM office as well as all other logs run on the borehole 30 days from completion. If available, a digital copy of the logs is to be submitted in addition to the paper copies. The Rustler top and top and bottom of Salt are to be recorded on the Completion Report.

#### A. CASING

1. Changes to the approved APD casing program need prior approval if the items substituted are of lesser grade or different casing size or are Non-API. The Operator can exchange the components of the proposal with that of superior strength (i.e. changing from J-55 to N-80, or from 36# to 40#). Changes to the approved cement program need prior approval if the altered cement plan has less volume or strength or if the changes are substantial (i.e. Multistage tool, ECP, etc.). The initial wellhead installed on the well will remain on the well with spools used as needed.
2. Wait on cement (WOC) for Potash Areas: After cementing but before commencing any tests, the casing string shall stand cemented under pressure until both of the following conditions have been met: 1) cement reaches a minimum compressive strength of 500 psi for all cement blends, 2) until cement has been in place at least 24 hours. WOC time will be recorded in the driller's log. The casing integrity test can be done (prior to the cement setting up) immediately after bumping the plug.
3. Wait on cement (WOC) for Water Basin: After cementing but before commencing any tests, the casing string shall stand cemented under pressure until both of the following conditions have been met: 1) cement reaches a minimum compressive strength of 500 psi at the shoe, 2) until cement has been in place at least 8 hours. WOC time will be recorded in the driller's log. See individual casing strings for details regarding lead cement slurry requirements. The casing integrity test can be done (prior to the cement setting up) immediately after bumping the plug.
4. Provide compressive strengths including hours to reach required 500 pounds compressive strength prior to cementing each casing string. Have well specific cement details onsite prior to pumping the cement for each casing string.

5. No pea gravel permitted for remedial or fall back remedial without prior authorization from the BLM engineer.
6. On that portion of any well approved for a 5M BOPE system or greater, a pressure integrity test of each casing shoe shall be performed. Formation at the shoe shall be tested to a minimum of the mud weight equivalent anticipated to control the formation pressure to the next casing depth or at total depth of the well. This test shall be performed before drilling more than 20 feet of new hole.
7. If hardband drill pipe is rotated inside casing, returns will be monitored for metal. If metal is found in samples, drill pipe will be pulled and rubber protectors which have a larger diameter than the tool joints of the drill pipe will be installed prior to continuing drilling operations.
8. Whenever a casing string is cemented in the R-111-P potash area, the NMOCD requirements shall be followed.

#### B. PRESSURE CONTROL

1. All blowout preventer (BOP) and related equipment (BOPE) shall comply with well control requirements as described in Onshore Oil and Gas Order No. 2 and API RP 53 Sec. 17.
2. If a variance is approved for a flexible hose to be installed from the BOP to the choke manifold, the following requirements apply: The flex line must meet the requirements of API 16C. Check condition of flexible line from BOP to choke manifold, replace if exterior is damaged or if line fails test. Line to be as straight as possible with no hard bends and is to be anchored according to Manufacturer's requirements. The flexible hose can be exchanged with a hose of equal size and equal or greater pressure rating. Anchor requirements, specification sheet and hydrostatic pressure test certification matching the hose in service, to be onsite for review. These documents shall be posted in the company man's trailer and on the rig floor.
3. 5M or higher system requires an HCR valve, remote kill line and annular to match. The remote kill line is to be installed prior to testing the system and tested to stack pressure.
4. If the operator has proposed a multi-bowl wellhead assembly in the APD. The following requirements must be met:
  - a. Wellhead shall be installed by manufacturer's representatives, submit documentation with subsequent sundry.
  - b. If the welding is performed by a third party, the manufacturer's representative shall monitor the temperature to verify that it does not exceed the maximum temperature of the seal.



- c. Manufacturer representative shall install the test plug for the initial BOP test.
  - d. Whenever any seal subject to test pressure is broken, all the tests in OOGO2.III.A.2.i must be followed.
  - e. If the cement does not circulate and one inch operations would have been possible with a standard wellhead, the well head shall be cut off, cementing operations performed and another wellhead installed.
5. The appropriate BLM office shall be notified a minimum of 4 hours in advance for a representative to witness the tests.
  - a. In a water basin, for all casing strings utilizing slips, these are to be set as soon as the crew and rig are ready and any fallback cement remediation has been done. The casing cut-off and BOP installation can be initiated four hours after installing the slips, which will be approximately six hours after bumping the plug. For those casing strings not using slips, the minimum wait time before cut-off is eight hours after bumping the plug. BOP/BOPE testing can begin after cut-off or once cement reaches 500 psi compressive strength (including lead when specified), whichever is greater. However, if the float does not hold, cut-off cannot be initiated until cement reaches 500 psi compressive strength (including lead when specified).
  - b. In potash areas, for all casing strings utilizing slips, these are to be set as soon as the crew and rig are ready and any fallback cement remediation has been done. For all casing strings, casing cut-off and BOP installation can be initiated at twelve hours after bumping the plug. However, **no tests** shall commence until the cement has had a minimum of 24 hours setup time, except the casing pressure test can be initiated immediately after bumping the plug (only applies to single stage cement jobs).
  - c. The tests shall be done by an independent service company utilizing a test plug not a cup or J-packer. The operator also has the option of utilizing an independent tester to test without a plug (i.e. against the casing) pursuant to Onshore Order 2 with the pressure not to exceed 70% of the burst rating for the casing. Any test against the casing must meet the WOC time for water basin (8 hours) or potash (24 hours) or 500 pounds compressive strength, whichever is greater, prior to initiating the test (see casing segment as lead cement may be critical item).
  - d. The test shall be run on a 5000 psi chart for a 2-3M BOP/BOP, on a 10000 psi chart for a 5M BOP/BOPE and on a 15000 psi chart for a 10M BOP/BOPE. If a linear chart is used, it shall be a one hour chart. A circular chart shall have a maximum 2 hour clock. If a twelve hour or twenty-four hour chart is used, tester shall make a notation that it is run with a two hour clock.
  - e. The results of the test shall be reported to the appropriate BLM office.

- f. All tests are required to be recorded on a calibrated test chart. A copy of the BOP/BOPE test chart and a copy of independent service company test will be submitted to the appropriate BLM office.
- g. The BOP/BOPE test shall include a low pressure test from 250 to 300 psi. The test will be held for a minimum of 10 minutes if test is done with a test plug and 30 minutes without a test plug. This test shall be performed prior to the test at full stack pressure.
- h. BOP/BOPE must be tested by an independent service company within 500 feet of the top of the Wolfcamp formation if the time between the setting of the intermediate casing and reaching this depth exceeds 20 days. This test does not exclude the test prior to drilling out the casing shoe as per Onshore Order No. 2.

#### C. DRILLING MUD

Mud system monitoring equipment, with derrick floor indicators and visual and audio alarms, shall be operating before drilling into the Wolfcamp formation, and shall be used until production casing is run and cemented.

#### D. WASTE MATERIAL AND FLUIDS

All waste (i.e. drilling fluids, trash, salts, chemicals, sewage, gray water, etc.) created as a result of drilling operations and completion operations shall be safely contained and disposed of properly at a waste disposal facility. No waste material or fluid shall be disposed of on the well location or surrounding area.

Porto-johns and trash containers will be on-location during fracturing operations or any other crew-intensive operations.



## Hydrogen Sulfide Drilling

### Operations Plan

#### Tap Rock Resources

##### 1 H2S safety instructions to the following:

- Characteristics of H2S
- Physical effects and hazards
- Principal and operation of H2S detectors, warning system and briefing areas
- Evacuation procedures, routes and first aid
- Proper use of safety equipment & life support systems
- Essential personnel meeting medical evaluation criteria will receive additional training on the proper use of 30min pressure demand air packs

##### 2 H2S Detection and Alarm Systems:

- H2S sensor/detectors to be located on the drilling rig floor, in the base of the sub structure / cellar area, on the mud pits in the shale shaker area. Additional H2S detectors may be placed as deemed necessary
- An audio alarm system will be installed on the derrick floor and in the doghouse

##### 3 Windssocks and / Wind Streamers:

- Windssocks at mud pit area should be high enough to be visible
- Windssock on the rig floor and / top of doghouse should be high enough to be visible

##### 4 Condition Flags and Signs:

- Warning sign on access road to location
- Flags to be displayed on sign at entrance to location
  - Green Flag – Normal Safe Operation Condition
  - Yellow Flag – Potential Pressure and Danger
  - Red Flag – Danger (H2S present in dangerous concentrations) Only H2S trained personnel admitted on location

##### 5 Well Control Equipment:

- See Drilling Operations Plan Schematics

##### 6 Communication:

- While working under masks chalkboards will be used for communications
- Hand signals will be used where chalk board is inappropriate
- Two way radio will be used to communicate off location in case of emergency help is required. In most cases cellular telephones will be available at most drilling foreman's trailer or living quarters.



7 Drilling Stem Testing:

- No DST cores are planned at this time

8 Drilling contractor supervisor will be required to be familiar with the effects H<sub>2</sub>S has on tubulars good and other mechanical equipment

9 If H<sub>2</sub>S is encountered, mud system will be altered if necessary to maintain control of formation. A mud gas separator will be brought into service along with H<sub>2</sub>S scavengers if necessary

11 Emergency Contacts

<b>Emergency Contacts</b>		
Carlsbad Police Department	575.887.7551	911
Carlsbad Medical Center	575.887.4100	911
Eddy County Fire Service	575.628.5450	911
Eddy County Sherriff	575.887.7551	911
Lea County Fire Service	575.391.2983	911
Lea County Sherriff	575.396.3611	911
Jal Police Department	575.395.2121	911
Jal Fire Department	575.395.2221	911
Tap Rock Resources	720.772.5090	

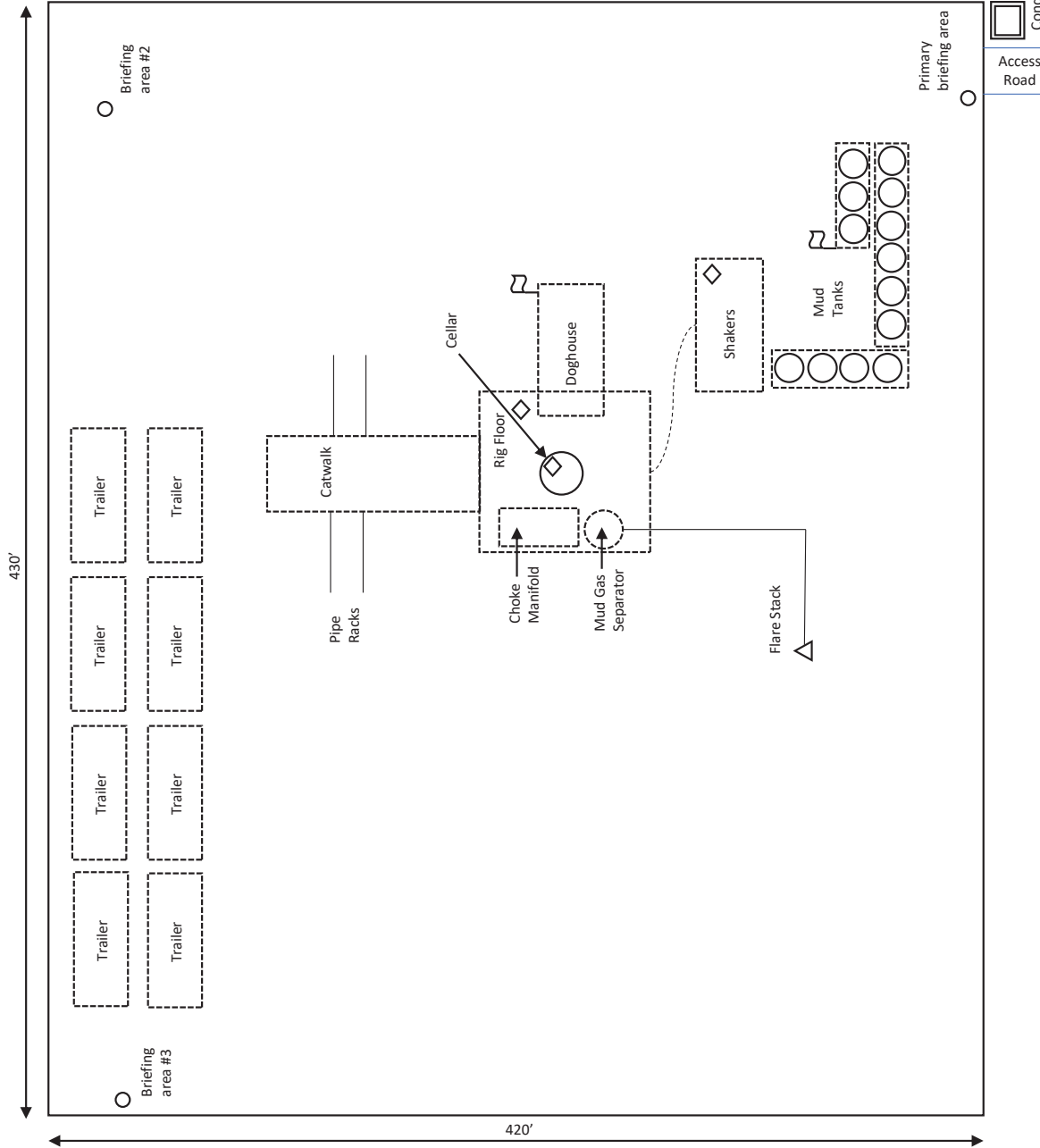

H2S Diagram  
 Cypress 33 W2W2 Pad  
 Tap Rock Operating, LLC  
 33-235-29E  
 Eddy County, NM

- N ↑
- Briefing Area
- Current Well
- △ Flare Stack
- ◇ H2S Monitor
- ⌞ Wind Indicator
- Mud Gas Separator

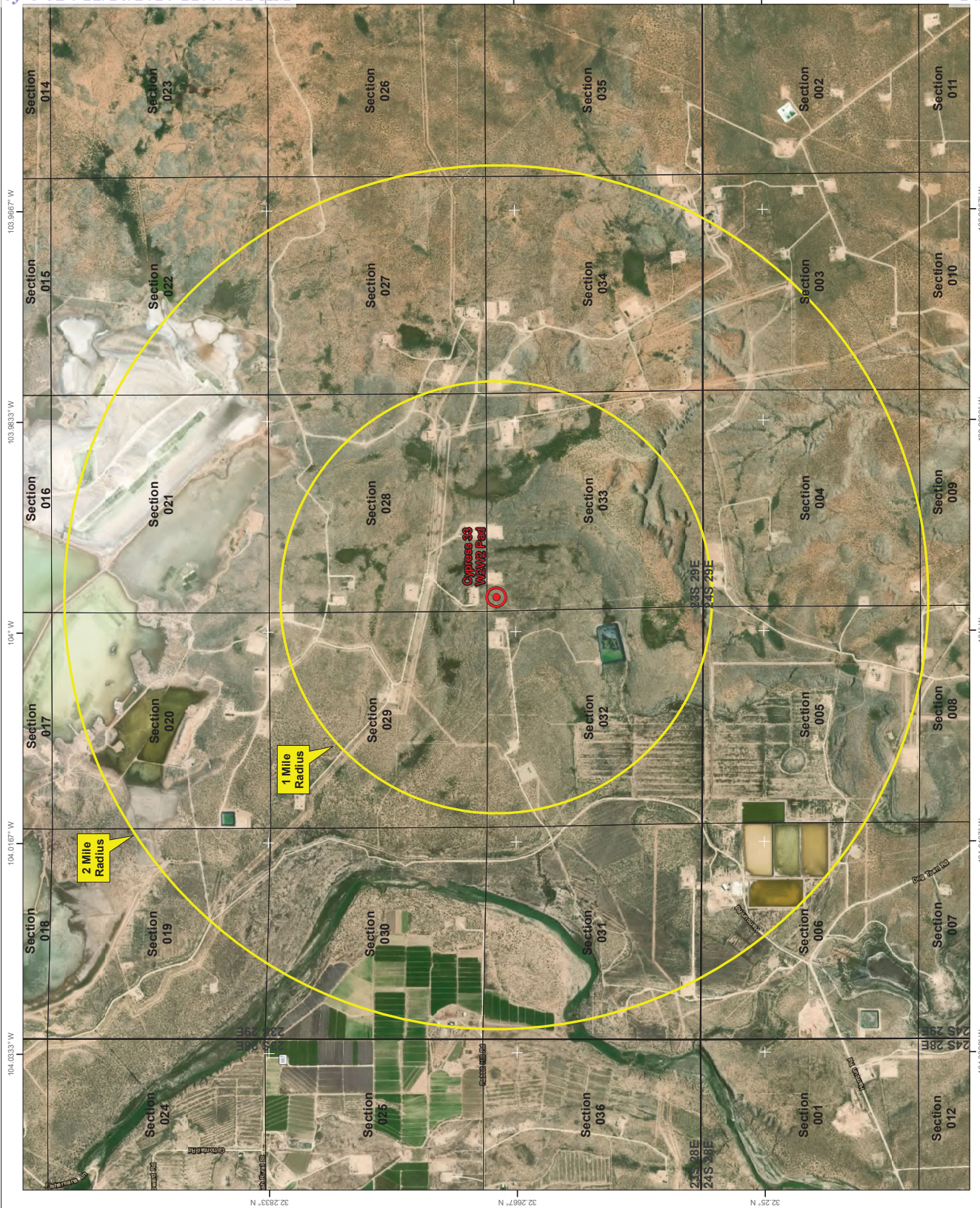

# Tap Rock Operating LLC

Cypress 33 Federal W2W2 Pad  
H2S Contingency Plan:  
2 Mile Radius Map

Sec. 33, Township 23S, Range 29E  
Eddy County, New Mexico



Well Pad Location

1:27,000

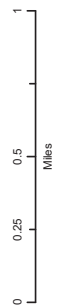

NAD 1983 New Mexico State Plane East  
FIPS 3001 Feet



Prepared by Permits West, Inc., March 30, 2020  
for Tap Rock Operating, LLC

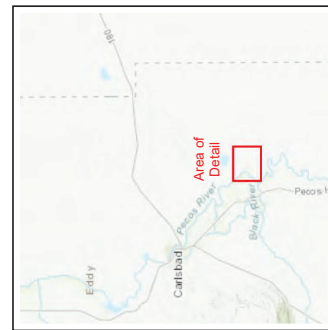

**District I**  
 1625 N. French Dr., Hobbs, NM 88240  
 Phone:(575) 393-6161 Fax:(575) 393-0720

**District II**  
 811 S. First St., Artesia, NM 88210  
 Phone:(575) 748-1283 Fax:(575) 748-9720

**District III**  
 1000 Rio Brazos Rd., Aztec, NM 87410  
 Phone:(505) 334-6178 Fax:(505) 334-6170

**District IV**  
 1220 S. St Francis Dr., Santa Fe, NM 87505  
 Phone:(505) 476-3470 Fax:(505) 476-3462

**State of New Mexico**  
**Energy, Minerals and Natural Resources**  
**Oil Conservation Division**  
**1220 S. St Francis Dr.**  
**Santa Fe, NM 87505**

COMMENTS

Action 12376

**COMMENTS**

Operator: TAP ROCK OPERATING, LLC Suite 200 Golden, CO80401	523 Park Point Drive	OGRID: 372043	Action Number: 12376	Action Type: FORM 3160-3
--	----------------------	------------------	-------------------------	-----------------------------

Created By	Comment	Comment Date
kpickford	KP GEO Review 12/18/2020	12/18/2020

**District I**  
 1625 N. French Dr., Hobbs, NM 88240  
 Phone:(575) 393-6161 Fax:(575) 393-0720  
**District II**  
 811 S. First St., Artesia, NM 88210  
 Phone:(575) 748-1283 Fax:(575) 748-9720  
**District III**  
 1000 Rio Brazos Rd., Aztec, NM 87410  
 Phone:(505) 334-6178 Fax:(505) 334-6170  
**District IV**  
 1220 S. St Francis Dr., Santa Fe, NM 87505  
 Phone:(505) 476-3470 Fax:(505) 476-3462

**State of New Mexico**  
**Energy, Minerals and Natural Resources**  
**Oil Conservation Division**  
**1220 S. St Francis Dr.**  
**Santa Fe, NM 87505**

CONDITIONS

Action 12376

**CONDITIONS OF APPROVAL**

Operator: TAP ROCK OPERATING, LLC      523 Park Point Drive Suite 200      Golden, CO80401	OGRID: 372043	Action Number: 12376	Action Type: FORM 3160-3
--	------------------	-------------------------	-----------------------------

OCD Reviewer	Condition
kpickford	Will require a directional survey with the C-104
kpickford	Will require a administrative order for non-standard location prior to placing the well on production
kpickford	Once the well is spud, to prevent ground water contamination through whole or partial conduits from the surface, the operator shall drill without interruption through the fresh water zone or zones and shall immediately set in cement the water protection string
kpickford	Oil base muds are not to be used until fresh water zones are cased and cemented providing isolation from the oil or diesel. This includes synthetic oils. Oil based mud, drilling fluids and solids must be contained in a steel closed loop system