

Office
 District I - (575) 393-6161
 1625 N. French Dr., Hobbs, NM 88240
 District II - (575) 748-1283
 811 S. First St., Artesia, NM 88210
 District III - (505) 334-6178
 1000 Rio Brazos Rd., Aztec, NM 87410
 District IV - (505) 476-3460
 1220 S. St. Francis Dr., Santa Fe, NM
 87505

State of New Mexico
 Energy, Minerals and Natural Resources

Form C-103
 Revised July 18, 2013

OIL CONSERVATION DIVISION
 1220 South St. Francis Dr.
 Santa Fe, NM 87505

SUNDRY NOTICES AND REPORTS ON WELLS (DO NOT USE THIS FORM FOR PROPOSALS TO DRILL OR TO DEEPEN OR PLUG BACK TO A DIFFERENT RESERVOIR. USE "APPLICATION FOR PERMIT" (FORM C-101) FOR SUCH PROPOSALS.)		WELL API NO. 30-015-36065
1. Type of Well: Oil Well <input checked="" type="checkbox"/> Gas Well <input type="checkbox"/> Other <input type="checkbox"/>		5. Indicate Type of Lease STATE <input checked="" type="checkbox"/> FEE <input type="checkbox"/>
2. Name of Operator WPX Energy Permian, LLC		6. State Oil & Gas Lease No. 303271
3. Address of Operator 3500 ONE WILLIAMS CENTER MD 35 TULSA, OK 74172		7. Lease Name or Unit Agreement Name PINNACLE STATE
4. Well Location Unit Letter E : 2470 feet from the NORTH line and 820 feet from the WEST line Section 36 Township 22S Range 28E NMPM EDDY County		8. Well Number 019
11. Elevation (Show whether DR, RKB, RT, GR, etc.) 3,128' GR		9. OGRID Number 246289
10. Pool name or Wildcat HERRADURA BEND; DELAWARE, EAST		

12. Check Appropriate Box to Indicate Nature of Notice, Report or Other Data

NOTICE OF INTENTION TO:	SUBSEQUENT REPORT OF:
PERFORM REMEDIAL WORK <input type="checkbox"/>	REMEDIAL WORK <input type="checkbox"/>
TEMPORARILY ABANDON <input type="checkbox"/>	ALTERING CASING <input type="checkbox"/>
PULL OR ALTER CASING <input type="checkbox"/>	COMMENCE DRILLING OPNS. <input type="checkbox"/>
DOWNHOLE COMMINGLE <input type="checkbox"/>	P AND A <input type="checkbox"/>
CLOSED-LOOP SYSTEM <input type="checkbox"/>	CASING/CEMENT JOB <input type="checkbox"/>
OTHER: <input type="checkbox"/>	OTHER: <input type="checkbox"/>

Notify OCD 24 hrs before any work done

13. Describe proposed or completed operations. (Clearly state all pertinent details, and give pertinent dates, including estimated date of starting any proposed work). SEE RULE 19.15.7.14 NMAC. For Multiple Completions: Attach wellbore diagram of proposed completion or recompletion.

WPX ENERGY PERMIAN, LLC requests to P&A the above referenced well using the below procedures:

- 1) Set 5 1/2" CIBP @ 6,400'; Pump 25 sxs. cmt. @ 6,400 - 6,200' (T/BNSG); Circ. well with M.L.F.
- 2) Pump 75 sxsx. cmt. @ 3,000 - 2,490' (T/DLWR., B/SALT); WOC x Tag TOC.
- 3) Mix X circ. 65 sxs. cmt. @ 502 - 3'. perf @ 502' and attempt to circ cmt to surface.
- 4) Dig out x cut off wellhead 3' B.G.L.; Weld on steel plate to csgc. x install dry hole marker.

Please see the attached for the current and proposed WBDs.

Spud Date:

02/10/2008

Rig Release Date:

03/25/2008

****SEE ATTACHED COA's****

MUST BE PLUGGED BY 2/4/2022

I hereby certify that the information above is true and complete to the best of my knowledge and belief.

SIGNATURE

Caitlin O'Hair

TITLE

Regulatory Specialist

DATE

01/25/2021

Type or print name

Caitlin O'Hair

E-mail address:

caitlin.ohair@wpxenergy.com

PHONE:

539-573-3527

For State Use Only

APPROVED BY:

[Signature]

TITLE

Staff Manager

DATE

2/4/2021

Conditions of Approval (if any):

CONDITIONS FOR PLUGGING AND ABANDONMENT

OCD - Southern District

The following is a guide or checklist in preparation of a plugging program, this is not all inclusive and care must be exercised in establishing special plugging programs in unique and unusual cases, **Notify NMOCD District Office II at (575)-748-1283 at least 24 hours before beginning work. After MIRU rig will remain on well until it is plugged to surface. OCD is to be notified before rig down. Company representative will be on location during plugging procedures.**

1. A notice of intent to plug and abandon a wellbore is required to be approved before plugging operations are conducted. A cement evaluation tool is required in order to ensure isolation of producing formations, protection of water and correlative rights. A cement bond log or other accepted cement evaluation tool is to be provided to the division for evaluation if one has not been previously run or if the well did not have cement circulated to surface during the original casing cementing job or subsequent cementing jobs. Insure all bradenheads have been exposed, identified and valves are operational prior to rig up.
2. Closed loop system is to be used for entire plugging operation. Upon completion, contents of steel pits are to be hauled to a permitted disposal location.
3. Trucking companies being used to haul oilfield waste fluids to a disposal – commercial or private – shall have an approved NMOCD C-133 permit. A copy of this permit shall be available in each truck used to haul waste products. It is the responsibility of the operator as well as the contractor, to verify that this permit is in place prior to performing work. Drivers shall be able to produce a copy upon request of an NMOCD Field inspector.
4. Filing a subsequent C-103 will serve as notification that the well has been plugged.
5. A final C-103 shall be filed (and a site inspection by NMOCD Inspector to determine if the location is satisfactorily cleaned, all equipment, electric poles and trash has been removed to Meet NMOCD standards) before bonding can be released.
6. If work has not begun within 1 Year of the approval of this procedure, an extension request must be file stating the reason the well has not been plugged.
7. Squeeze pressures are not to exceed 500 psi, unless approval is given by NMOCD.
8. Produced water **will not** be used during any part of the plugging operation.
9. Mud laden fluids must be placed between all cement plugs mixed at 25 sacks per 100 bbls of water.
10. All cement plugs will be a minimum of 100' in length or a minimum of 25 sacks of cement, whichever is greater. 50' of calculated cement excess required for inside casing plugs and 100% calculated cement excess required on outside casing plugs.
11. Class 'C' cement will be used above 7500 feet.
12. Class 'H' cement will be used below 7500 feet.
13. A cement plug is required to be set 50' above and 50' below, casing stubs, DV tools, attempted casing cut offs, cement tops outside casing, salt sections and anywhere the casing is perforated, these plugs require a 4 hour WOC and then will be tagged
14. All Casing Shoes Will Be Perforated 50' below shoe depth and Attempted to be Squeezed, cement needs to be 50' above and 50' Below Casing Shoe inside the Production Casing.

16. When setting the top out cement plug in production, intermediate and surface casing, wellbores should remain full at least 30 minutes after plugs are set
17. A CIBP is to be set within 100' of production perforations, capped with 100' of cement, WOC 4 hours and tag.
18. A CIBP with 35' of cement may be used in lieu of the 100' plug if set with a bailer. This plug will be placed within 100' of the top perforation, (WOC 4 hrs and tag).
19. No more than 3000' is allowed between cement plugs in cased hole and 2000' in open hole.
20. Some of the Formations to be isolated with cement plugs are: These plugs to be set to isolate formation tops
 - A) Fusselman
 - B) Devonian
 - C) Morrow
 - D) Wolfcamp
 - E) Bone Springs
 - F) Delaware
 - G) Any salt sections
 - H) Abo
 - I) Glorieta
 - J) Yates.
 - K) **Potash---** (In the R-111-P Area (Potash Mine Area), a solid cement plug must be set across the salt section. Fluid used to mix the cement shall be saturated with the salts that are common to the section penetrated and in suitable proportions, not more than 3% calcium chloride (by weight of cement) will be considered the desired mixture whenever possible, WOC 4 hours and tag, this plug will be 50' below the bottom and 50' above the top of the Formation.
21. If cement does not exist behind casing strings at recommended formation depths, the casing can be cut and pulled with plugs set at recommended depths. If casing is not pulled, perforations will be shot and cement squeezed behind casing, WOC and tagged. These plugs will be set 50' below formation bottom to 50' above formation top inside the casing

DRY HOLE MARKER REQUIREMENTS

The operator shall mark the exact location of the plugged and abandoned well with a steel marker not less than four inches in diameter, 3' below ground level with a plate of at least ¼" welded to the top of the casing and the dry hole marker welded on the plate with the following information welded on the dry hole marker:

1. Operator name 2. Lease and Well Number 3. API Number 4. Unit Letter 5. Quarter Section (feet from the North, South, East or West) 6. Section, Township and Range 7. Plugging Date 8. County (SPECIAL CASES)-----AGRICULTURE OR PRARIE CHICKEN BREEDING AREAS

In these areas, a below ground marker is required with all pertinent information mentioned above on a plate, set 3' below ground level, a picture of the plate will be supplied to NMOCD for record, the exact location of the marker (longitude and latitude by GPS) will be provided to NMOCD (We typically require a current survey to verify the GPS)

SITE REMEDIATION DUE WITHIN ONE YEAR OF WELL PLUGGING COMPLETION

CURRENT **WELLBORE DIAGRAM**

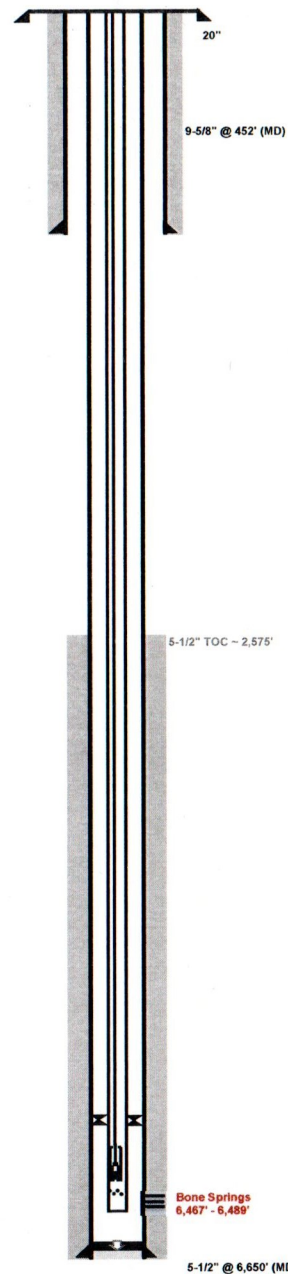

WELL:	PINNACLE STATE 19	OPERATOR:	WPX Energy	SPUD DATE:	2/10/2008
COUNTY:	EDDY	EU NUMBER:	62429256	TD:	6,650' MD (KB)
STATE:	NM			TVD:	- TVD (KB)
API:	30-015-36085			PBD:	6,581' MD (KB)
LOCATION:	Sect 36-22S-28E			KB ELEVATION:	3,128.0' (0' KB)
AREA-FIELD:	RUSTLER BREAKS - HERRADURA BEND E			GL ELEVATION:	3,128.0'
FORMATION:	BONE SPRING GROUP			SURFACE LAT/LONG:	32.350000 / -104.050000

CASING RECORD

SURFACE CASING

O.D.	WT./FT.	GRADE	THD	TOP	BTM	NO. JTS.	BIT SZ.	SX CMT.	TOP CMT.	FC (top)	FS (top)
20"											
9-5/8"	36.00#			0'	452'		12-1/4"	340	0'		

* Circ to surface

INTERMEDIATE CASING

O.D.	WT./FT.	GRADE	THD	TOP	BTM	NO. JTS.	BIT SZ.	SX CMT.	TOP CMT.	FC (top)	FS (top)

PRODUCTION LINER

O.D.	WT./FT.	GRADE	THD	TOP	BTM	NO. JTS.	BIT SZ.	SX CMT.	TOP CMT.	FC (top)	FS (top)
5-1/2"	17.00#			0'	6,650'		7-7/8"	1,375	2,575'		

PERFORATION RECORD

ZONE - Stage	TOP	BOTTOM	Gross Perfs	Net Perfs	Shots (60')
Bone Springs	6,467	6,489			

TUBING DETAIL

Tubing and Packer detail	Length (ft)	Top Depth (ft)
KB Adjustment	(Jnt Count) 11.00'	0'
2-7/8" 6.5# spacing pups	NA 0.00'	11.0'
2-7/8" 6.5# J-55 8rd EUE tbg	(194) 6,336.00'	11.0'
2-7/8" x 5-1/2" TAC	3.0'	6,347.0'
2-7/8" 6.5# J-55 8rd EUE tbg	(5) 160.00'	6,350.0'
2-7/8" SN (1.78")	1.1'	6,510.0'
2-7/8" x 4" perforated or slotted sub	4.0'	6,511.1'
Mud Joint	(1) 31.00'	6,515.1'
Bull Plug	0.8'	6,546.1'
	EOT @	6,547'

ROD STRING DETAIL

Type	OD	Length	Rods	Type
PR	1.250"	26'	-	
1" Pony Rods	1.000"	6'		Pony Rods to space out (6')
1" Rods	1.000"	1,550'	62	D Rods
7/8" Rods	0.875"	1,500'	60	D Rods
3/4" Rods	0.750"	3,150'	126	D Rods
1.5" sinker bars	1.500"	250'	10	Grade K
Guide Rod	1.000"	1'	-	Guide Rod
Insert Pump	-	20'	-	2.5" X 1.5" X 20" - RHBC SVR
Gas Anchor	-	12.0'	-	Gas Anchor

Date: 1/19/2021 JAC
Updated:

CURRENT

WPX ENERGY

PROPOSED
WELLBORE DIAGRAM

WELL:	PINNACLE STATE 19	OPERATOR:	WPX Energy	SPUD DATE:	2/10/2008
COUNTY:	EDDY	EU NUMBER:	62429256	TD:	6,650' MD (KB)
STATE:	NM			TVD:	- TVD (KB)
API:	30-015-36065			PBTD:	6,581' MD (KB)
LOCATION:	Sect. 36-22S-28E			KB ELEVATION:	3,128 0' (0' KB)
AREA-FIELD:	RUSTLER BREAKS - HERRADURA BEND E			GL ELEVATION:	3,128 0'
FORMATION:	BONE SPRING GROUP			SURFACE LAT/LONG:	32 350000 / -104 050000

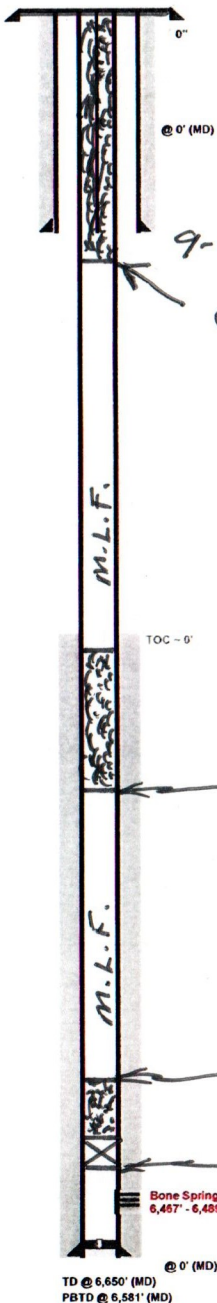

B/SALT ~ 2,540'
T/DLWR. ~ 2,816'
T/BNSG. ~ 6,360'

TD @ 6,650' (MD)
PBTD @ 6,581' (MD)

1/19/2021 JAC

CURRENT

DAE 01/22/21

District I
1625 N. French Dr., Hobbs, NM 88240
Phone:(575) 393-6161 Fax:(575) 393-0720
District II
811 S. First St., Artesia, NM 88210
Phone:(575) 748-1283 Fax:(575) 748-9720
District III
1000 Rio Brazos Rd., Aztec, NM 87410
Phone:(505) 334-6178 Fax:(505) 334-6170
District IV
1220 S. St Francis Dr., Santa Fe, NM 87505
Phone:(505) 476-3470 Fax:(505) 476-3462

State of New Mexico
Energy, Minerals and Natural Resources
Oil Conservation Division
1220 S. St Francis Dr.
Santa Fe, NM 87505

CONDITIONS

Action 15499

CONDITIONS OF APPROVAL

Operator:	WPX ENERGY PERMIAN, LLC 3500 One Williams Center Tulsa, OK74172			OGRID:	246289	Action Number:	15499	Action Type:	C-103F
OCD Reviewer	Condition								
gcordero	None								