

Submit a Copy To Appropriate District
Office
District I – (575) 393-6161
1625 N. French Dr., Hobbs, NM 88240
District II – (575) 748-1283
811 S. First St., Artesia, NM 88210
District III – (505) 334-6178
1000 Rio Brazos Rd., Aztec, NM 87410
District IV – (505) 476-3460
1220 S. St. Francis Dr., Santa Fe, NM
87505

State of New Mexico
Energy, Minerals and Natural Resources

OIL CONSERVATION DIVISION
1220 South St. Francis Dr.
Santa Fe, NM 87505

Form C-103
Revised July 18, 2013

WELL API NO.	
5. Indicate Type of Lease STATE <input type="checkbox"/> FEE <input type="checkbox"/>	
6. State Oil & Gas Lease No.	
7. Lease Name or Unit Agreement Name	
8. Well Number	
9. OGRID Number	
10. Pool name or Wildcat	
SUNDRY NOTICES AND REPORTS ON WELLS (DO NOT USE THIS FORM FOR PROPOSALS TO DRILL OR TO DEEPEN OR PLUG BACK TO A DIFFERENT RESERVOIR. USE "APPLICATION FOR PERMIT" (FORM C-101) FOR SUCH PROPOSALS.) 1. Type of Well: Oil Well <input type="checkbox"/> Gas Well <input type="checkbox"/> Other <input type="checkbox"/> 2. Name of Operator 3. Address of Operator 4. Well Location Unit Letter _____: _____ feet from the _____ line and _____ feet from the _____ line Section _____ Township _____ Range _____ NMPM _____ County _____ 11. Elevation (Show whether DR, RKB, RT, GR, etc.)	

12. Check Appropriate Box to Indicate Nature of Notice, Report or Other Data

NOTICE OF INTENTION TO:		SUBSEQUENT REPORT OF:	
PERFORM REMEDIAL WORK <input type="checkbox"/>	PLUG AND ABANDON <input type="checkbox"/>	REMEDIAL WORK <input type="checkbox"/>	ALTERING CASING <input type="checkbox"/>
TEMPORARILY ABANDON <input type="checkbox"/>	CHANGE PLANS <input type="checkbox"/>	COMMENCE DRILLING OPNS. <input type="checkbox"/>	P AND A <input type="checkbox"/>
PULL OR ALTER CASING <input type="checkbox"/>	MULTIPLE COMPL <input type="checkbox"/>	CASING/CEMENT JOB <input type="checkbox"/>	
DOWNHOLE COMMINGLE <input type="checkbox"/>			
CLOSED-LOOP SYSTEM <input type="checkbox"/>			
OTHER: <input type="checkbox"/>		OTHER: <input type="checkbox"/>	

13. Describe proposed or completed operations. (Clearly state all pertinent details, and give pertinent dates, including estimated date of starting any proposed work). SEE RULE 19.15.7.14 NMAC. For Multiple Completions: Attach wellbore diagram of proposed completion or recompletion.

**Condition of Approval: notify
OCD Hobbs office 24 hours
prior of running MIT Test & Chart**

Spud Date:

Rig Release Date:

I hereby certify that the information above is true and complete to the best of my knowledge and belief.

SIGNATURE alicia fulton TITLE _____ DATE _____

Type or print name _____ E-mail address: _____ PHONE: _____

For State Use Only

APPROVED BY: Kerry Fortner TITLE Compliance Officer A DATE 2/10/21

Conditions of Approval (if any):

Apache Corporation

Well Name	NMGSAU	Well No.	356
Field	Monument		
County	Lea		
State	New Mexico		
API #	30-025-38314		

PROPOSED

Casing	O.D.	Grade	Wt	Depth	TOC/SX
Surf	8 5/8"	J55	24#	395'	350/SURF
Inter					
Prod	5 1/2"	J55	17#	4140'	1100/SURF
Tbg	2 7/8"			4084'	

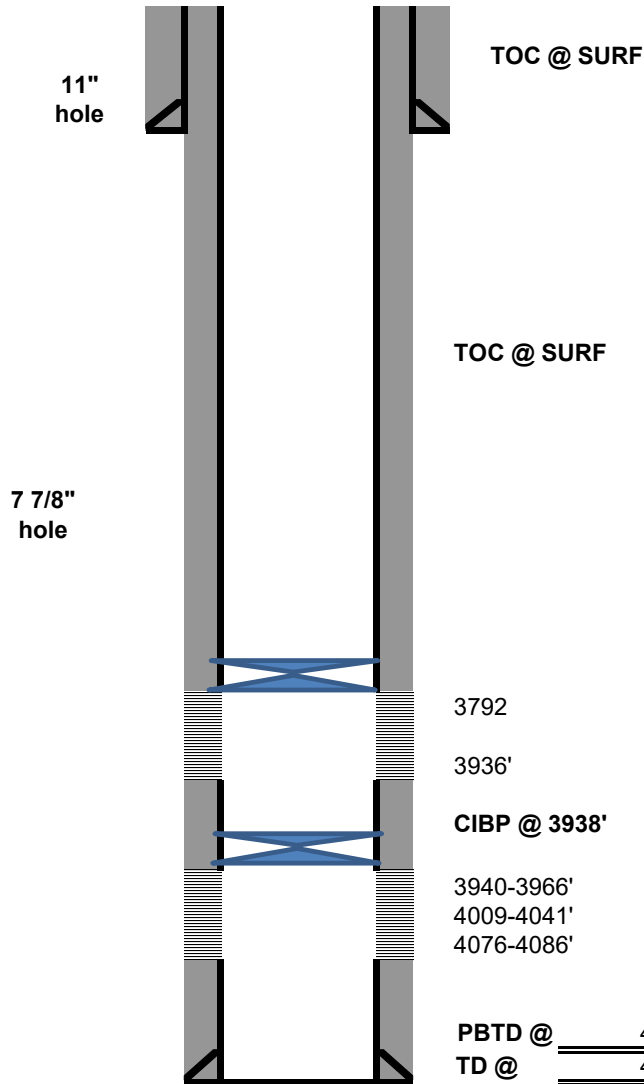

Date	Perfs	Description
4/26/07		SPUD
5/14/07	4076-4086'	PERF: 4076-86 (w/2 SPF 20 holes)
		ACD w/1000gal 15% HCL
		SWAB 72bbls w/last run more than 50% oil cut
6/26/07	4009-4086'	PERF: 4009-14, 4034-41' (w/2 SPF 26 holes)
		ACD w/1000gal 15% HCL/52 BS
		Ball out w/30 balls on formation
		SWAB 37bbls w/more than 50% oil cut
6/28/07	3940-4086'	PERF: 3940-66' (w/2 SPF 52 holes)
		ACD w/1000gal 15% HCL/106 BS
		Ball out w/75 balls on formation
		SWAB 14bbls water
7/7/07	3940-4086'	TEST: 6 BOPD, 107 BWPD, 10 MCFD
5/7/10	3940-4086'	PERF: 3969-71, 3974-80, 3990-4006, 4046-52, 4062-70' (w/2 SPF 81 holes)
		ACD w/5000gal 15% NEFE HCL
		SWAB 50bbls water
5/25/10	3940-4086'	TEST: 9 BOPD, 293 BWPD, 21 MCFD
11/10/16	3792'-3936'	Set CIBP @ 3938'
		Perf GB fr/ 3792-3802', 3902-08', 16-22', 3932-36' w/ 4 jsf (104 holes).
		AZ w/ 3000 gals 15%
2/1/21	3750'	Set RBP @ 3750' to TA

Well Name	NMGSAU	Well No.	356
Field	Monument		
County	Lea		
State	New Mexico		
API #	30-025-38314		

CURRENT

Casing	O.D.	Grade	Wt	Depth	TOC/SX
Surf	8 5/8"	J55	24#	395'	350/SURF
Inter					
Prod	5 1/2"	J55	17#	4140'	1100/SURF
Tbg	2 7/8"			4084'	

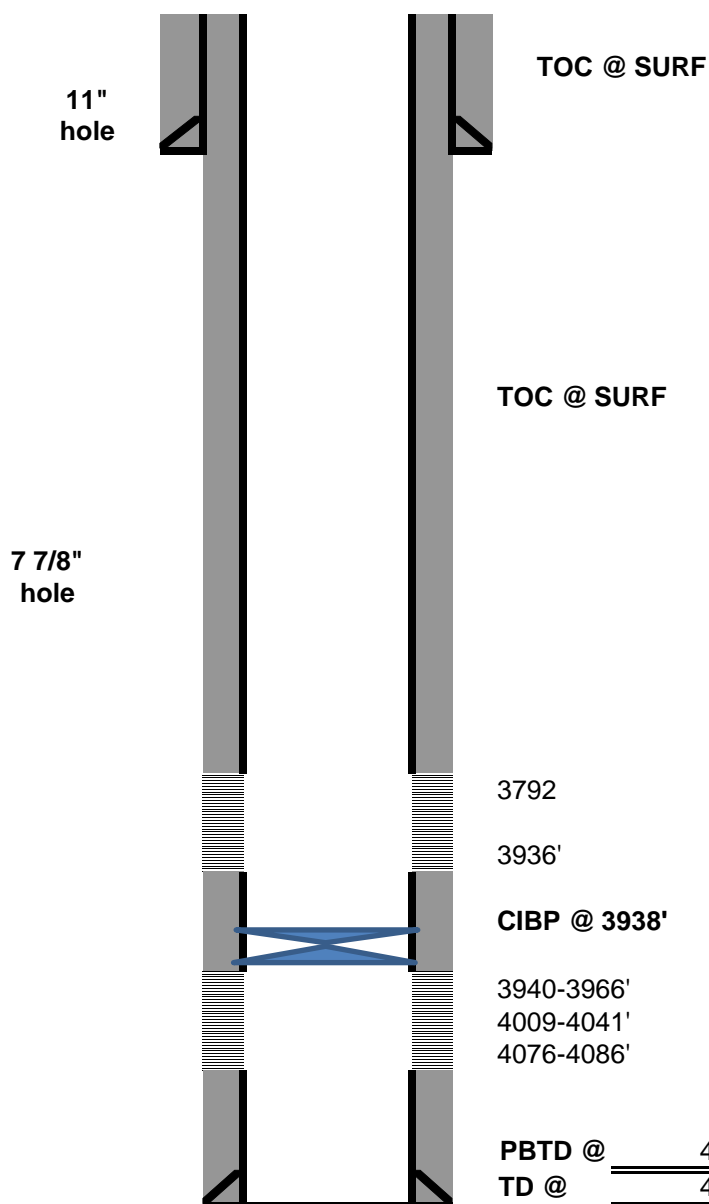
[illegible]

District I
1625 N. French Dr., Hobbs, NM 88240
Phone:(575) 393-6161 Fax:(575) 393-0720
District II
811 S. First St., Artesia, NM 88210
Phone:(575) 748-1283 Fax:(575) 748-9720
District III
1000 Rio Brazos Rd., Aztec, NM 87410
Phone:(505) 334-6178 Fax:(505) 334-6170
District IV
1220 S. St Francis Dr., Santa Fe, NM 87505
Phone:(505) 476-3470 Fax:(505) 476-3462

State of New Mexico
Energy, Minerals and Natural Resources
Oil Conservation Division
1220 S. St Francis Dr.
Santa Fe, NM 87505

CONDITIONS

Action 14937

CONDITIONS OF APPROVAL

Operator: #1000 APACHE CORPORATION Midland, TX79705		303 Veterans Airpark Ln	OGRID: 873	Action Number: 14937	Action Type: C-103X
OCD Reviewer kfortner		Condition Run TA status MIT/BHT test			