

Form 3160-5
(June 2015)UNITED STATES
DEPARTMENT OF THE INTERIOR
BUREAU OF LAND MANAGEMENTFORM APPROVED
OMB NO. 1004-0137
Expires: January 31, 2018**SUNDRY NOTICES AND REPORTS ON WELLS**
Do not use this form for proposals to drill or to re-enter an abandoned well. Use form 3160-3 (APD) for such proposals.5. Lease Serial No.
NMNM92187

6. If Indian, Allottee or Tribe Name

7. If Unit or CA/Agreement, Name and/or No.

8. Well Name and No.
BIG BUCKS FED COM 701H9. API Well No.
30-025-47110-00-X110. Field and Pool or Exploratory Area
WILDCAT11. County or Parish, State
LEA COUNTY, NM**SUBMIT IN TRIPLICATE - Other instructions on page 2**

1. Type of Well

☒ Oil Well ☐ Gas Well ☐ Other2. Name of Operator
ASCENT ENERGY LLCContact: BEN METZ
E-Mail: bmetz@ascentenergy.us3a. Address
1125 17TH ST SUITE 410
DENVER, CO 802023b. Phone No. (include area code)
Ph: 720-710-8944

4. Location of Well (Footage, Sec., T., R., M., or Survey Description)

Sec 12 T21S R32E NENE 50FNL 401FEL
32.501038 N Lat, 103.621254 W Lon

12. CHECK THE APPROPRIATE BOX(ES) TO INDICATE NATURE OF NOTICE, REPORT, OR OTHER DATA

TYPE OF SUBMISSION	TYPE OF ACTION			
<input checked="" type="checkbox"/> Notice of Intent	<input type="checkbox"/> Acidize	<input type="checkbox"/> Deepen	<input type="checkbox"/> Production (Start/Resume)	<input type="checkbox"/> Water Shut-Off
<input type="checkbox"/> Subsequent Report	<input type="checkbox"/> Alter Casing	<input type="checkbox"/> Hydraulic Fracturing	<input type="checkbox"/> Reclamation	<input type="checkbox"/> Well Integrity
<input type="checkbox"/> Final Abandonment Notice	<input type="checkbox"/> Casing Repair	<input type="checkbox"/> New Construction	<input type="checkbox"/> Recomplete	<input checked="" type="checkbox"/> Other
	<input type="checkbox"/> Change Plans	<input type="checkbox"/> Plug and Abandon	<input type="checkbox"/> Temporarily Abandon	Change to Original A
	<input type="checkbox"/> Convert to Injection	<input type="checkbox"/> Plug Back	<input type="checkbox"/> Water Disposal	PD

13. Describe Proposed or Completed Operation: Clearly state all pertinent details, including estimated starting date of any proposed work and approximate duration thereof. If the proposal is to deepen directionally or recompleat horizontally, give subsurface locations and measured and true vertical depths of all pertinent markers and zones. Attach the Bond under which the work will be performed or provide the Bond No. on file with BLM/BIA. Required subsequent reports must be filed within 30 days following completion of the involved operations. If the operation results in a multiple completion or recompleat in a new interval, a Form 3160-4 must be filed once testing has been completed. Final Abandonment Notices must be filed only after all requirements, including reclamation, have been completed and the operator has determined that the site is ready for final inspection.

Request to Move Surface Hole Location

From:
125 feet FSL & 440 feet FEL, SESE, Section 1, T21S, R32ETo:
50 feet FNL & 401 feet FEL, NENE, Section 12, T21S, R32E

Moved on the same pad site and there will be no new surface disturbance.

See attachment for revised C-102 and well site layout.

14. I hereby certify that the foregoing is true and correct.

Electronic Submission #516915 verified by the BLM Well Information System
For ASCENT ENERGY LLC, sent to the Hobbs
Committed to AFMSS for processing by PRISCILLA PEREZ on 05/28/2020 (20PP2712SE)

Name (Printed/Typed) CORY WALK

Title CONSULTANT

Signature (Electronic Submission)

Date 05/28/2020

THIS SPACE FOR FEDERAL OR STATE OFFICE USE

Approved By CODY LAYTON

Title ASSISTANT FIELD MANAGER

Date 06/02/2020

Conditions of approval, if any, are attached. Approval of this notice does not warrant or certify that the applicant holds legal or equitable title to those rights in the subject lease which would entitle the applicant to conduct operations thereon.

Office Hobbs

Title 18 U.S.C. Section 1001 and Title 43 U.S.C. Section 1212, make it a crime for any person knowingly and willfully to make to any department or agency of the United States any false, fictitious or fraudulent statements or representations as to any matter within its jurisdiction.

(Instructions on page 2)

**** BLM REVISED ** BLM REVISED ** BLM REVISED ** BLM REVISED ** BLM REVISED ****

Additional data for EC transaction #516915 that would not fit on the form

32. Additional remarks, continued

Revisions to Operator-Submitted EC Data for Sundry Notice #516915

	Operator Submitted	BLM Revised (AFMSS)
Sundry Type:	APDCH NOI	APDCH NOI
Lease:	NMNM0553706	NMNM92187
Agreement:		
Operator:	ASCENT ENERGY LLC 1621 18TH STREET SUITE 200 DENVER, CO 80202 Ph: 720-710-8999	ASCENT ENERGY LLC 1125 17TH ST SUITE 410 DENVER, CO 80202 Ph: 720.524.3449
Admin Contact:	BEN METZ VP EXPLORATION E-Mail: bmetz@ascentenergy.com Ph: 303-513-8590	BEN METZ VP OF EXPLORATION E-Mail: bmetz@ascentenergy.us Ph: 720-710-8944
Tech Contact:	CORY WALK CONSULTANT E-Mail: cory@permitswest.com Ph: 505-466-8120	CORY WALK CONSULTANT E-Mail: cory@permitswest.com Ph: 505-466-8120
Location:		
State:	NM	NM
County:	LEA	LEA
Field/Pool:	BONE SPRING	WILDCAT
Well/Facility:	BIG BUCKS FED COM 701H Sec 1 T21S R32E Mer 1PM SESE 125FSL 440FEL	BIG BUCKS FED COM 701H Sec 12 T21S R32E NENE 50FNL 401FEL 32.501038 N Lat, 103.621254 W Lon

District I
1625 N. French Dr., Hobbs, NM 88240
Phone: (575) 393-6161 Fax: (575) 393-0720

District II
811 S. First St., Artesia, NM 88210
Phone: (575) 748-1283 Fax: (575) 748-9720

District III
1000 Rio Brazos Road, Aztec, NM 87410
Phone: (505) 334-6178 Fax: (505) 334-6170

District IV
1220 S. St. Francis Dr., Santa Fe, NM 87505
Phone: (505) 476-3460 Fax: (505) 476-3462

State of New Mexico
Energy, Minerals & Natural Resources Department
OIL CONSERVATION DIVISION
1220 South St. Francis Dr.
Santa Fe, NM 87505

Form C-102
Revised August 1, 2011
Submit one copy to appropriate
District Office
☐ AMENDED REPORT

WELL LOCATION AND ACREAGE DEDICATION PLAT

¹ API Number 30-025-47110	² Pool Code 98033	³ Pool Name WC-025 G-10 S2133280; WOLFCAMP
⁴ Property Code 328104	⁵ Property Name BIG BUCKS FED COM	⁶ Well Number 701H
⁷ OGRID No. 325830	⁸ Operator Name ASCENT ENERGY, LLC.	⁹ Elevation 3,814'

¹⁰ Surface Location

UL or lot no.	Section	Township	Range	Lot Idn	Feet from the	North/South line	Feet from the	East/West line	County
A	12	21 S	32 E		50	NORTH	401	EAST	LEA

¹¹ Bottom Hole Location If Different From Surface

UL or lot no.	Section	Township	Range	Lot Idn	Feet from the	North/South line	Feet from the	East/West line	County
A	13	21 S	32 E		1,266	NORTH	330	EAST	LEA

¹² Dedicated Acres 200	¹³ Joint or Infill	¹⁴ Consolidation Code	¹⁵ Order No.
--------------------------------------	-------------------------------	----------------------------------	-------------------------

No allowable will be assigned to this completion until all interests have been consolidated or a non-standard unit has been approved by the division.

	<p>SHL (NAD83 NME) Y = 546,567.5 X = 760,907.6 LAT. = 32.500559 °N LONG. = 103.621127 °W</p> <p>FTP (NAD83 NME) Y = 546,518.1 X = 760,978.7 LAT. = 32.500422 °N LONG. = 103.620897 °W</p> <p>CORNER COORDINATES (NAD83 NME) A - Y = 546,621.0 N X = 761,308.2 E B - Y = 543,978.1 N X = 761,320.2 E C - Y = 541,334.3 N X = 761,338.7 E D - Y = 540,019.2 N X = 761,346.9 E E - Y = 540,007.9 N X = 760,030.6 E F - Y = 541,325.6 N X = 760,022.1 E G - Y = 543,967.1 N X = 760,005.4 E H - Y = 546,609.4 N X = 759,991.5 E</p>	<p>LTP (NAD83 NME) Y = 540,116.3 X = 761,016.3 LAT. = 32.482826 °N LONG. = 103.620914 °W</p> <p>BHL (NAD83 NME) Y = 540,066.3 X = 761,016.6 LAT. = 32.482688 °N LONG. = 103.620914 °W</p>	<p>¹⁷ OPERATOR CERTIFICATION I hereby certify that the information contained herein is true and complete to the best of my knowledge and belief, and that this organization either owns a working interest or unleased mineral interest in the land including the proposed bottom hole location or has a right to drill this well at this location pursuant to a contract with an owner of such a mineral or working interest, or to a voluntary pooling agreement or a compulsory pooling order heretofore entered by the division.</p> <p><i>Cory Walk</i> 3-26-20 Signature Date</p> <p>Cory Walk Printed Name</p> <p>cory@permitswest.com E-mail Address</p>
	<p>SHL (NAD27 NME) Y = 546,506.6 X = 719,726.3 LAT. = 32.500439 °N LONG. = 103.620636 °W</p> <p>FTP (NAD27 NME) Y = 546,457.3 X = 719,797.5 LAT. = 32.500302 °N LONG. = 103.620407 °W</p> <p>CORNER COORDINATES (NAD27 NME) A - Y = 546,560.2 N X = 720,127.0 E B - Y = 543,917.3 N X = 720,138.9 E C - Y = 541,273.5 N X = 720,157.3 E D - Y = 539,958.5 N X = 720,165.4 E E - Y = 539,947.2 N X = 718,849.2 E F - Y = 541,264.9 N X = 718,840.7 E G - Y = 543,906.3 N X = 718,824.1 E H - Y = 546,548.6 N X = 718,810.3 E</p>	<p>LTP (NAD27 NME) Y = 540,055.6 X = 719,834.8 LAT. = 32.482705 °N LONG. = 103.620424 °W</p> <p>BHL (NAD27 NME) Y = 540,005.6 X = 719,835.1 LAT. = 32.482568 °N LONG. = 103.620424 °W</p>	<p>¹⁸ SURVEYOR CERTIFICATION I hereby certify that the well location shown on this plat was plotted from field notes of actual surveys made by me or under my supervision, and that the same is true and correct to the best of my belief.</p> <p>02-06-2020 Date of Survey</p> <p>Signature and Seal of Professional Surveyor: <i>Mark Dillon Harp</i></p> <p>MARK DILLON HARP 23786 Certificate Number</p>

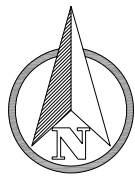

0 50' 100'
1" = 100' FEET

SECTION 1
TOWNSHIP 21 SOUTH,
RANGE 32 EAST
NEW MEXICO PRIME
MERIDIAN
OWNER: U.S.A.

SE/4 SE/4

SECTION 12
TOWNSHIP 21 SOUTH,
RANGE 32 EAST
NEW MEXICO PRIME
MERIDIAN
OWNER: U.S.A.

NE/4 NE/4

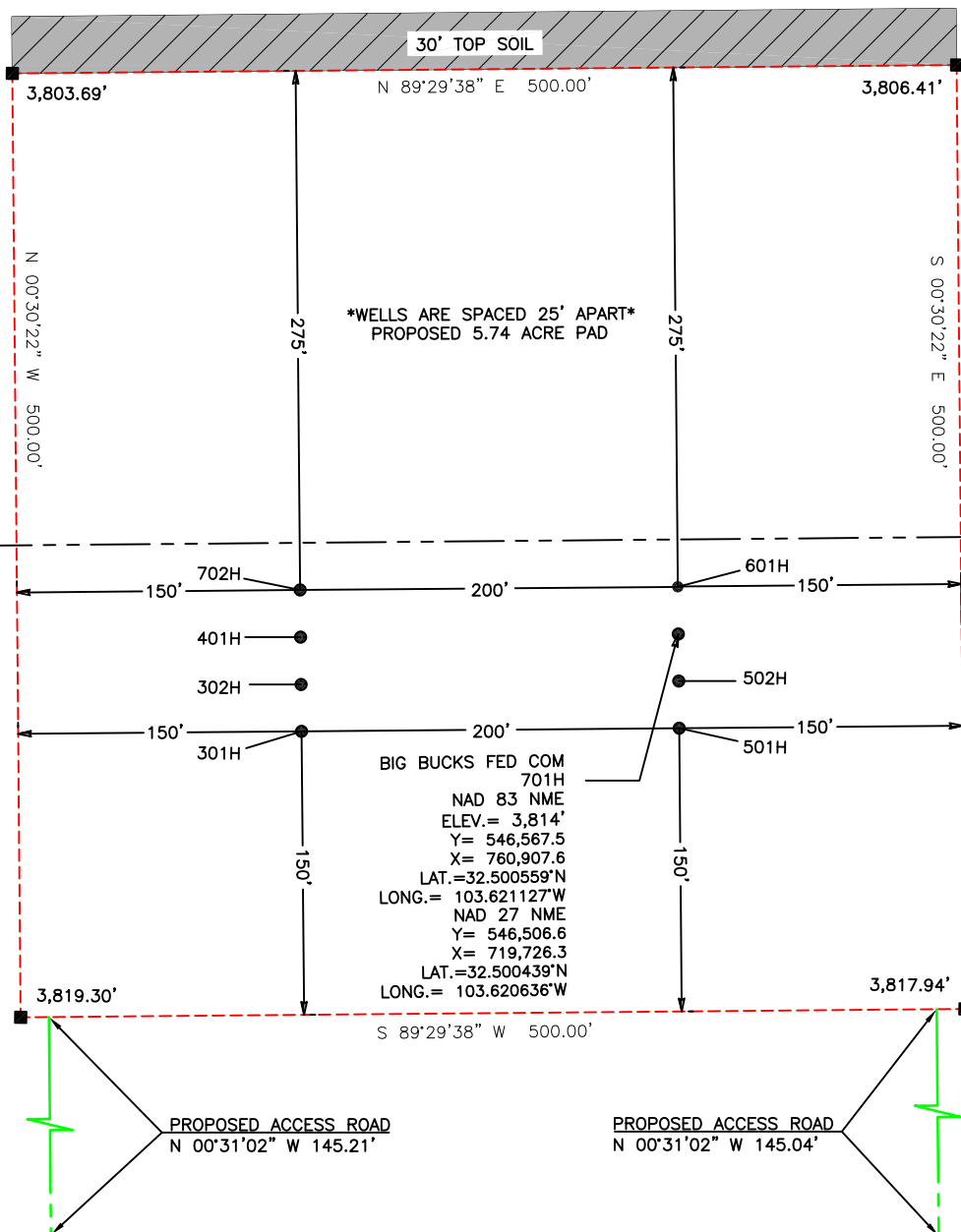

NOTE:

- 1). SEE "TOPOGRAPHICAL AND ACCESS ROAD MAP"
FOR PROPOSED ROAD LOCATION

DIRECTIONS TO THIS LOCATION:

FROM THE INTERSECTION OF N.M. HIGHWAY 176 AND BOOTLEG LANE,
GO SOUTH ON BOOTLEG LANE APPROX. 1.7 MILES. TURN LEFT (EAST) ON A GRAVEL
ROAD AND GO APPROX. 0.96 MILES. TURN LEFT (NORTH), THE LOCATION IS TO THE
NORTH.

I, MARK DILLON HARP, NEW MEXICO PROFESSIONAL SURVEYOR
NO. 23786, DO HEREBY CERTIFY THAT THIS SURVEY PLAT AND
THE ACTUAL SURVEY ON THE GROUND UPON WHICH IT IS BASED
WERE PERFORMED BY ME OR UNDER MY DIRECT SUPERVISION;
THAT I AM RESPONSIBLE FOR THIS SURVEY, THAT THIS SURVEY
MEETS THE MINIMUM STANDARDS FOR SURVEYING IN NEW
MEXICO, AND THAT IS TRUE AND CORRECT TO THE BEST OF
MY KNOWLEDGE AND BELIEF.

MARK DILLON HARP
REGISTERED PROFESSIONAL LAND SURVEYOR
STATE OF NEW MEXICO NO. 23786



FSC INC
SURVEYORS+ENGINEERS

550 Bailey Ave., 205 - Fort Worth, TX 76107
Ph: 817.349.9800 - Fax: 979.732.5271
TBPE Firm 17957 | TBPLS Firm 10193887
www.fscinc.net

© COPYRIGHT 2016 - ALL RIGHTS RESERVED

LEGEND

- — — — — PROPOSED ACCESS RD.
- - - - - PROPOSED PAD
- - - - - SECTION LINE

ASCENT ENERGY, LLC.

WELL SITE PLAN

BIG BUCKS FED COM 701H
LOCATED 401 FEET FROM THE EAST LINE
AND 50 FEET FROM THE NORTH LINE OF
SECTION 12, TOWNSHIP 21 SOUTH, RANGE 32
EAST, N.M.P.M. LEA COUNTY, NEW MEXICO

DATE:	2-26-2020	PROJECT NO:	2020010102
DRAWN BY:	RR	SCALE:	1" = 100'
CHECKED BY:	DH	SHEET:	1 OF 3
FIELD CREW:	RE	REVISION:	0

District I
1625 N. French Dr., Hobbs, NM 88240
District II
811 S. First St., Artesia, NM 88210
District III
1000 Rio Brazos Road, Aztec, NM 87410
District IV
1220 S. St. Francis Dr., Santa Fe, NM 87505

State of New Mexico
Energy, Minerals and Natural Resources Department
Oil Conservation Division
1220 South St. Francis Dr.
Santa Fe, NM 87505

Submit Original
to Appropriate
District Office

GAS CAPTURE PLAN

Date: 3-24-20

☒ Original

Operator & OGRID No.: Ascent Energy, LLC (325830)

☐ Amended - Reason for Amendment: _____

This Gas Capture Plan outlines actions to be taken by the Operator to reduce well/production facility flaring/venting for new completion (new drill, recomple to new zone, re-frac) activity.

Note: Form C-129 must be submitted and approved prior to exceeding 60 days allowed by Rule (Subsection A of 19.15.18.12 NMAC).

Well(s)/Production Facility – Name of facility

The well(s) that will be located at the production facility are shown in the table below.

Well Name	API	SHL (ULSTR)	SHL Footages	Expected MCF/D	Flared or Vented	Comments
Big Bucks Fed Com 301H	30-025-	A-12-21s-32e	100' FNL & 601' FEL	200	≈30 days	flare until well clean, then connect
Big Bucks Fed Com 302H	30-025-	A-12-21s-32e	75' FNL & 601' FEL	200	≈30 days	flare until well clean, then connect
Big Bucks Fed Com 401H	30-025-	A-12-21s-32e	50' FNL & 601' FEL	200	≈30 days	flare until well clean, then connect
Big Bucks Fed Com 501H	30-025-	A-12-21s-32e	100' FNL & 401' FEL	200	≈30 days	flare until well clean, then connect
Big Bucks Fed Com 502H	30-025-	A-12-21s-32e	75' FNL & 401' FEL	200	≈30 days	flare until well clean, then connect
Big Bucks Fed Com 601H	30-025-	A-12-21s-32e	25' FNL & 401' FEL	200	≈30 days	flare until well clean, then connect
Big Bucks Fed Com 701H	30-025-	A-12-21s-32e	50' FNL & 401' FEL	200	≈30 days	flare until well clean, then connect
Big Bucks Fed Com 702H	30-025-	A-12-21s-32e	25' FNL & 601' FEL	200	≈30 days	flare until well clean, then connect

Gathering System and Pipeline Notification

Well will be connected to a production facility after flowback operations are complete, if gas transporter system is in place. Gas produced from this production facility has not yet been dedicated. Ascent Energy, LLC will provide (periodically) to 3Bear Field Services, LLC a drilling, completion and estimated first production date for wells that are scheduled to be drilled in the foreseeable future. In addition, Ascent Energy, LLC and 3Bear Field Services, LLC will have periodic conference calls to discuss changes to drilling and completion schedules. Gas from these wells will be processed at 3Bear Field Services, LLC Processing Plant at Marathon Road. The actual flow of the gas will be based on compression operating parameters and gathering system pressures.

Flowback Strategy

After the fracture treatment/completion operations, well(s) will be produced to temporary production tanks and gas will be flared or vented. During flowback, the fluids and sand content will be monitored. When the produced fluids contain minimal sand, the wells will be turned to production facilities. Gas sales should start as soon as the wells start flowing through the

production facilities, unless there are operational issues on 3Bear Field Services, LLC system at that time. Based on current information, it is Ascent Energy, LLC's belief the system ultimately can take this gas upon completion of the well(s).

Safety requirements during cleanout operations from the use of underbalanced air cleanout systems may necessitate that sand and non-pipeline quality gas be vented and/or flared rather than sold on a temporary basis.

Alternatives to Reduce Flaring

Below are alternatives considered from a conceptual standpoint to reduce the amount of gas flared.

- Power Generation – On lease
 - Only a portion of gas is consumed operating the generator, remainder of gas will be flared
- Compressed Natural Gas – On lease
 - Gas flared would be minimal, but might be uneconomical to operate when gas volume declines
- NGL Removal – On lease

Plants are expensive, residue gas is still flared, and uneconomical to operate when gas volume declines

District I
1625 N. French Dr., Hobbs, NM 88240
Phone:(575) 393-6161 Fax:(575) 393-0720
District II
811 S. First St., Artesia, NM 88210
Phone:(575) 748-1283 Fax:(575) 748-9720
District III
1000 Rio Brazos Rd., Aztec, NM 87410
Phone:(505) 334-6178 Fax:(505) 334-6170
District IV
1220 S. St Francis Dr., Santa Fe, NM 87505
Phone:(505) 476-3470 Fax:(505) 476-3462

State of New Mexico
Energy, Minerals and Natural Resources
Oil Conservation Division
1220 S. St Francis Dr.
Santa Fe, NM 87505

CONDITIONS

Action 20295

CONDITIONS OF APPROVAL

Operator: ASCENT ENERGY, LLC. 1125 17th St Suite 410 Denver, CO80202	OGRID: 325830	Action Number: 20295	Action Type: C-103A
OCD Reviewer pkautz	Condition None		