

Office  
 District I – (575) 393-6161  
 1625 N. French Dr., Hobbs, NM 88240  
 District II – (575) 748-1283  
 811 S. First St., Artesia, NM 88210  
 District III – (505) 334-6178  
 1000 Rio Brazos Rd., Aztec, NM 87410  
 District IV – (505) 476-3460  
 1220 S. St. Francis Dr., Santa Fe, NM  
 87505

State of New Mexico  
 Energy, Minerals and Natural Resources

Revised July 18, 2013

OIL CONSERVATION DIVISION  
 1220 South St. Francis Dr.  
 Santa Fe, NM 87505

<b>SUNDRY NOTICES AND REPORTS ON WELLS</b> (DO NOT USE THIS FORM FOR PROPOSALS TO DRILL OR TO DEEPEN OR PLUG BACK TO A DIFFERENT RESERVOIR. USE "APPLICATION FOR PERMIT" (FORM C-101) FOR SUCH PROPOSALS.)		WELL API NO. 30-045-33580
1. Type of Well: Oil Well <input type="checkbox"/> Gas Well <input type="checkbox"/> Other <input type="checkbox"/>		5. Indicate Type of Lease STATE <input type="checkbox"/> FEE <input checked="" type="checkbox"/>
2. Name of Operator HILCORP ENERGY COMPANY		6. State Oil & Gas Lease No. FEE
3. Address of Operator 382 Road 3100, Aztec, NM 87410		7. Lease Name or Unit Agreement Name McGRATH
4. Well Location Unit Letter <u>B</u> : <u>165</u> feet from the <u>North</u> line and <u>1505</u> feet from the <u>East</u> line Section <u>03</u> Township <u>29N</u> Range <u>12W</u> NMPM San Juan County		8. Well Number 3S
11. Elevation (Show whether DR, RKB, RT, GR, etc.) 5839'		9. OGRID Number 372171
10. Pool name or Wildcat Basin Fruitland Coal		

12. Check Appropriate Box to Indicate Nature of Notice, Report or Other Data

NOTICE OF INTENTION TO:		SUBSEQUENT REPORT OF:	
PERFORM REMEDIAL WORK <input type="checkbox"/>	PLUG AND ABANDON <input type="checkbox"/>	REMEDIAL WORK <input type="checkbox"/>	ALTERING CASING <input type="checkbox"/>
TEMPORARILY ABANDON <input checked="" type="checkbox"/>	CHANGE PLANS <input type="checkbox"/>	COMMENCE DRILLING OPNS. <input type="checkbox"/>	P AND A <input type="checkbox"/>
PULL OR ALTER CASING <input type="checkbox"/>	MULTIPLE COMPL <input type="checkbox"/>	CASING/CEMENT JOB <input type="checkbox"/>	
DOWNHOLE COMMINGLE <input type="checkbox"/>			
CLOSED-LOOP SYSTEM <input type="checkbox"/>			
OTHER: <input type="checkbox"/>		OTHER: <input type="checkbox"/>	

13. Describe proposed or completed operations. (Clearly state all pertinent details, and give pertinent dates, including estimated date of starting any proposed work). SEE RULE 19.15.7.14 NMAC. For Multiple Completions: Attach wellbore diagram of proposed completion or recompletion.

Hilcorp Energy Company requests permission to temporarily abandon the subject well per the attached procedure for future wellbore development.

Notify NMOCD 24hrs  
 Prior to beginning  
 operations

Spud Date:

Rig Release Date:

I hereby certify that the information above is true and complete to the best of my knowledge and belief.

SIGNATURE Priscilla Shorty TITLE Operations/Regulatory Technician – Sr. DATE 9/18/20

Type or print name Priscilla Shorty E-mail address: pshorty@hilcorp.com PHONE: (505)324-5188

**For State Use Only**

APPROVED BY: Brandon Panell TITLE \_\_\_\_\_ DATE 10/19/2020

Conditions of Approval (if any):



**HILCORP ENERGY COMPANY**  
**Well Name: MCGRATH #3S**  
**TEMPORARY ABANDON (T/A) SUNDRY**

API #:	3004533580
--------	------------

**JOB PROCEDURES**

- ☒ NMOCD **Contact OCD and BLM (where applicable) 24 hrs prior to MIRU. Record and document all casing pressures daily, including BH, IC (if present) and PC. Comply with all NMOCD, BLM (where applicable), and HEC safety and environmental regulations.**
- ☐ BLM

1. Hold pre-job safety meeting. Comply with all **NMOCD** and HEC safety and environmental regulations. Scope location for base beam. If base beam can not be used, test rig anchors prior to moving in rig. Verify there is no H2S present prior to beginning operations. Verify cathodic is offline.
2. MIRU workover rig. Check casing, tubing, and bradenhead pressures and record them in WellView. If there is pressure on the BH, contact Ops Engineer.
3. Remove existing piping on casing valve. RU blow lines from casing valves and begin blowing down casing pressure.
4. RD horses head and unseat insert rod pump. Kill well with **produced Fruitland Coal / treated fresh** water, as necessary.
5. TOOH with rod string and pump (per pertinent data sheet). LD the entire rod string.
6. ND wellhead and NU BOPE. Test and chart BOPs as per regulations. PU and remove tubing hanger. MU tbg joints and RIH. Tag for fill and record fill depth in WellView.
7. TOOH with 2-3/8" tubing (per pertinent data sheet).
8. MU 4-1/2" csg scraper and RIH to the top perfs @ **1,692'**. POOH and LD casing scraper.
9. MU 4-1/2" CIBP and RIH. Set CIBP at **1,650' +/-**.
10. TOOH with tbg. LD entire string and ship to the yard.
11. Load hole with packer fluid to surface. Estimated 4-1/2" casing volume = 25.5 bbls. (4-1/2" 11.6# J55)
12. **Contact NMOCD 24 hours prior to MIT.** Test casing to 560 psi for 30 min and record on a 2 hour chart. Contact Engineer if Casing test fails.
13. Shut well in. ND BOPE, NU Wellhead and RDMO.
14. Report all rig work to NMOCD.



**HILCORP ENERGY COMPANY**  
**Well Name: MCGRATH #3S**  
**TEMPORARY ABANDON (T/A) SUNDRY**

Well Name: MCGRATH #3S - CURRENT WELLBORE SCHEMATIC



**Schematic - Current**

Well Name: MCGRATH #3S

API / UWI 3004533580	Surface Legal Location 003-029N-012W-B	Field Name BASIN (FRUITLAND COAL)	License No.	State/Province NEW MEXICO	Well Configuration Type VERTICAL
Original KB/RT Elevation (ft) 5,829.00	KB-Ground Distance (ft) 11.00	Original Spud Date 7/13/2007 11:30	Rig Release Date 7/15/2007 16:00	PBTD (All) (ftKB) Original Hole - 2,066.0	Total Depth All (TVD) (ftKB)

**Most Recent Job**

Job Category WELL INTERVENTION	Primary Job Type INSTALL PUMP	Secondary Job Type	Actual Start Date 11/19/2012	End Date 12/11/2012
-----------------------------------	----------------------------------	--------------------	---------------------------------	------------------------

TD: 2,132.0

VERTICAL, Original Hole, 9/18/2020 8:40:34 AM

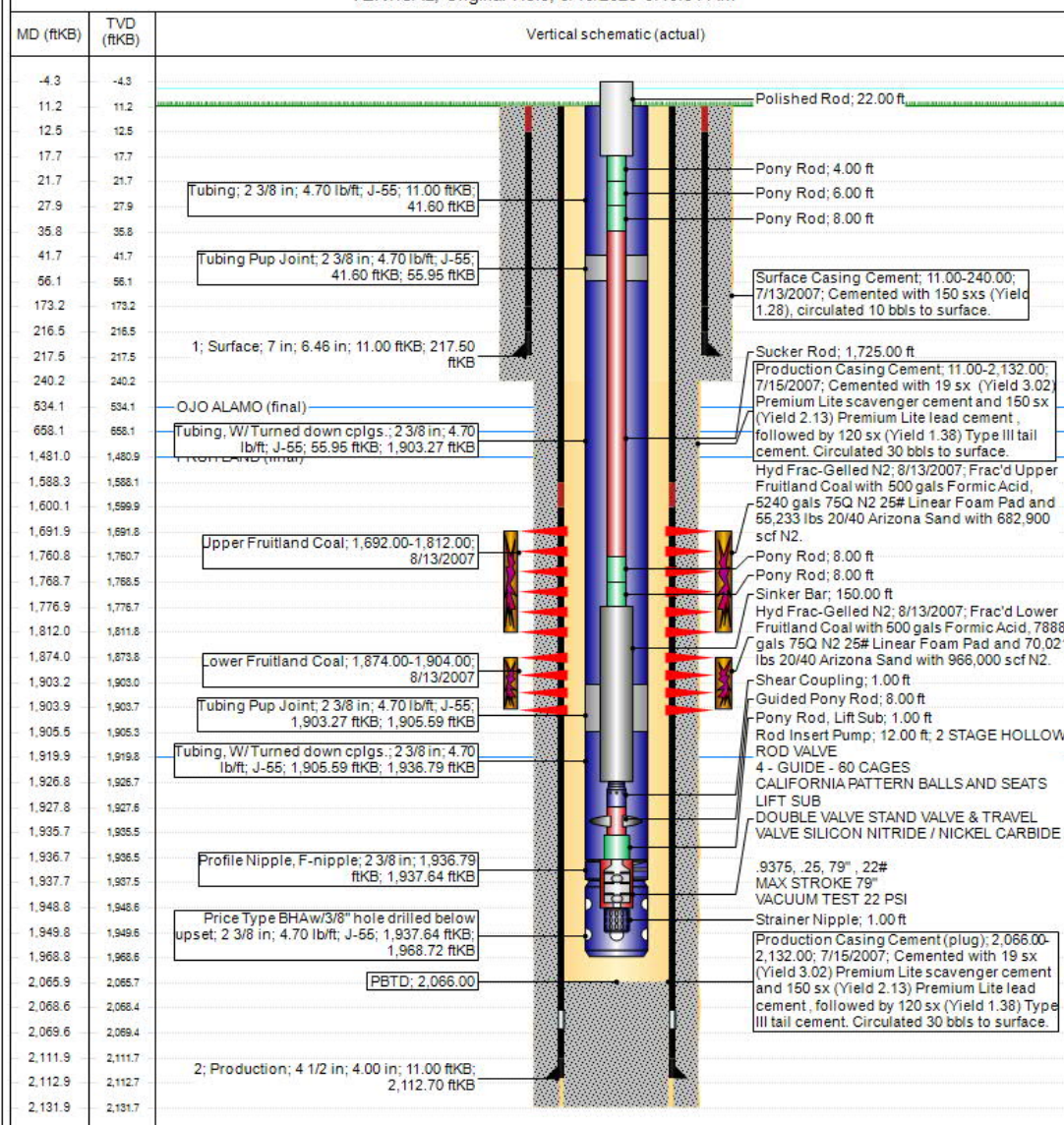

www.peloton.com

Page 1/1

Report Printed: 9/18/2020

**District I**

1625 N. French Dr., Hobbs, NM 88240  
Phone:(575) 393-6161 Fax:(575) 393-0720

**District II**

811 S. First St., Artesia, NM 88210  
Phone:(575) 748-1283 Fax:(575) 748-9720

**District III**

1000 Rio Brazos Rd., Aztec, NM 87410  
Phone:(505) 334-6178 Fax:(505) 334-6170

**District IV**

1220 S. St Francis Dr., Santa Fe, NM 87505  
Phone:(505) 476-3470 Fax:(505) 476-3462

**State of New Mexico**  
**Energy, Minerals and Natural Resources**  
**Oil Conservation Division**  
**1220 S. St Francis Dr.**  
**Santa Fe, NM 87505**

CONDITIONS

Action 22067

**CONDITIONS OF APPROVAL**

Operator:			OGRID:	Action Number:	Action Type:
HILCORP ENERGY COMPANY	1111 Travis Street	Houston, TX77002	372171	22067	C-103F

OCD Reviewer	Condition
ahvermersch	File proposed wellbore schematic