

Submit 1 Copy To Appropriate District Office  
 District I - (575) 393-6161  
 1625 N. French Dr., Hobbs, NM 88240  
 District II - (575) 748-1283  
 811 S. First St., Artesia, NM 88210  
 District III - (505) 334-6178  
 1000 Rio Brazos Rd., Aztec, NM 87410  
 District IV - (505) 476-3460  
 1220 S. St. Francis Dr., Santa Fe, NM 87505

State of New Mexico  
 Energy, Minerals and Natural Resources

Form C-103  
 Revised July 18, 2013

OIL CONSERVATION DIVISION  
 1220 South St. Francis Dr.  
 Santa Fe, NM 87505

WELL API NO.

30-015-01584

5. Indicate Type of Lease

STATE ☒ FEE ☐

6. State Oil & Gas Lease No.

7. Lease Name or Unit Agreement Name

Empire Abo Unit (309164)

8. Well Number #035

9. OGRID Number

873

10. Pool name or Wildcat

Empire: Abo (22040)

SUNDRY NOTICES AND REPORTS ON WELLS  
 (DO NOT USE THIS FORM FOR PROPOSALS TO DRILL OR TO DEEPEN OR PLUG BACK TO A DIFFERENT RESERVOIR USE "APPLICATION FOR PERMIT" (FORM C-101) FOR SUCH PROPOSALS)

1. Type of Well: Oil Well ☒ Gas Well ☐ Other ☐

2. Name of Operator  
 Apache Corporation

3. Address of Operator

303 Veterans Airpark Lane, Ste. 3000, Midland, TX 79705

4. Well Location

Unit Letter J : 1650 feet from the S line and 1750 feet from the E line  
 Section 27 Township 17S Range 28E NMPM County Eddy

11. Elevation (Show whether DR, RKB, RT, GR, etc.)  
 3669' GL

12. Check Appropriate Box to Indicate Nature of Notice, Report or Other Data

NOTICE OF INTENTION TO:

PERFORM REMEDIAL WORK ☐ PLUG AND ABANDON ☐  
 TEMPORARILY ABANDON ☐ CHANGE PLANS ☐  
 PULL OR ALTER CASING ☐ MULTIPLE COMPL ☐  
 DOWNHOLE COMMINGLE ☐  
 CLOSED-LOOP SYSTEM ☐  
 OTHER: ☐

SUBSEQUENT REPORT OF:

REMEDIAL WORK ☐ ALTERING CASING ☐  
 COMMENCE DRILLING OPNS ☐ P AND A ☒  
 CASING/CEMENT JOB ☐  
 OTHER: ☐

13. Describe proposed or completed operations. (Clearly state all pertinent details, and give pertinent dates, including estimated date of starting any proposed work). SEE RULE 19.15.7.14 NMAC. For Multiple Completions: Attach wellbore diagram of proposed completion or recompletion.

3/31/21 MIRA, RIVERA, CIBP @ 5868'

- 04/01/21 Spot 25 sx class C cmt at 5868'. Tag TOC at 5506' inside 4 1/2 csg. Spot 25 sx class C cmt at 3615' displace cmt to 3256' no required tag inside 4 1/2 csg. Spot 25 sx class C cmt at 2102'. Tag TOC at 1695' inside 4 1/2 csg.
- 04/05/21 Spot 45 sx class C cmt at 1580'. Tag TOC at 912' inside 4 1/2 csg. Perf at 300' circulate 90 sx class C cmt to surface inside and behind 4 1/2 csg. Cut off wellhead and remove. Install dry hole marker. P&A complete.

Spud Date:

Rig Release Date:

Approved for plugging of well bore only. Liability under bond is retained pending receipt of C-103 (Subsequent Report of Well Plugging) which may be found at OCD Web Page under Forms, [www.emnrd.state.nm.us](http://www.emnrd.state.nm.us)

I hereby certify that the information above is true and complete to the best of my knowledge and belief.

SIGNATURE

*Jimmy Bagley*

TITLE

Agent

DATE

04/07/21

Type or print name

Jimmy Bagley

E-mail address:

[sunsetwellservice@yahoo.com](mailto:sunsetwellservice@yahoo.com)

PHONE:

432-561-8600

For State Use Only

APPROVED BY:

*Staff Manager*

TITLE

Staff Manager

DATE

4/23/2021

Conditions of Approval (if any):

Authorized by Nicole Rumera P&A asst to Guinn Bucks Sr. Reclamation Manager - Apache Corp.



WELL BORE INFO.

LEASE NAME	Empire Abo Unit
WELL #	#035
API #	30.015.01584
COUNTY	EDDY, NM

FINAL P&A SKETCH

0

620

11" Hole  
8 5/8" 24# @ 1002'  
w/ 500 CIRC to surf

1240

1860

2480

3100

3719

4339

4959

5579

6199

CIBP @ 5957' w/ 35' cmt

7 7/8" Hole  
4 1/2" 9.5# @ 6199'  
w/ 850 sx, TOC @ 640'

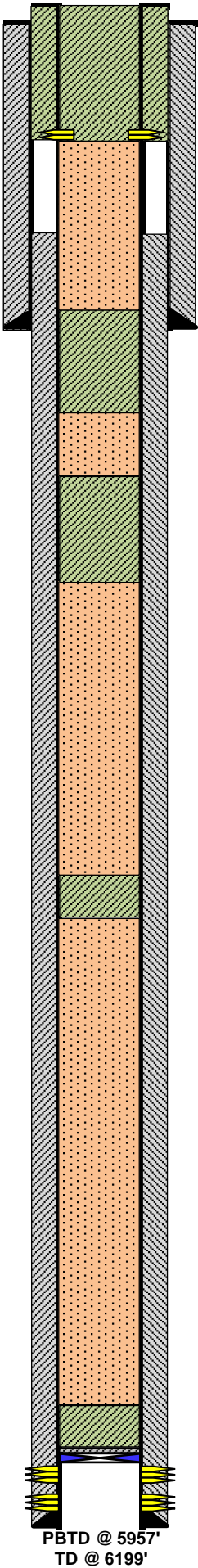

5. PUH & perf @ 300' & sqz 90 sx Class "C" cmt from 300' to surf. 4 1/2" was CIRC inside & behind csg. Cut off WH, RDMO, install dry hole marker & clean location. (Water Board & Surf Plug)

4. PUH & spotted 45 sx Class "C" cmt @ 1580' tagged @ 912' inside 4 1/2" csg. (Gloreita, Queen, & Surf Shoe)

3. PUH & spotted 25 sx Class "C" cmt @ 2102', tagged TOC @ 1695' inside 4 1/2" csg. (San Andres)

2. PUH & spotted 25 sx Class "C" cmt from 3615'-3256", (Yeso)

1. MIRU, verified CIBP @ 5868", CIRC w/ MLF & spot 25 sx Class "C" cmt @ 5868', tagged TOC @ 5506' inside 4 1/2" csg.(Abo)

Perfs @ 6007'-6017'

Perfs @ 6060'-6080'

**District I**

1625 N. French Dr., Hobbs, NM 88240  
Phone:(575) 393-6161 Fax:(575) 393-0720

**District II**

811 S. First St., Artesia, NM 88210  
Phone:(575) 748-1283 Fax:(575) 748-9720

**District III**

1000 Rio Brazos Rd., Aztec, NM 87410  
Phone:(505) 334-6178 Fax:(505) 334-6170

**District IV**

1220 S. St Francis Dr., Santa Fe, NM 87505  
Phone:(505) 476-3470 Fax:(505) 476-3462

**State of New Mexico**  
**Energy, Minerals and Natural Resources**  
**Oil Conservation Division**  
**1220 S. St Francis Dr.**  
**Santa Fe, NM 87505**

CONDITIONS

Action 24453

**CONDITIONS OF APPROVAL**

Operator:		OGRID:		Action Number:		Action Type:	
#1000	APACHE CORPORATION Midland, TX79705	303 Veterans Airpark Ln	873	24453		C-103P	

OCD Reviewer	Condition
gcordero	None