

Office
 District I – (575) 393-6161
 1625 N. French Dr., Hobbs, NM 88240
 District II – (575) 748-1283
 811 S. First St., Artesia, NM 88210
 District III – (505) 334-6178
 1000 Rio Brazos Rd., Aztec, NM 87410
 District IV – (505) 476-3460
 1220 S. St. Francis Dr., Santa Fe, NM
 87505

State of New Mexico
 Energy, Minerals and Natural Resources

Form C-103
 Revised July 18, 2013

OIL CONSERVATION DIVISION
 1220 South St. Francis Dr.
 Santa Fe, NM 87505

WELL API NO.	30-015-27188
5. Indicate Type of Lease STATE <input checked="" type="checkbox"/> FEE <input type="checkbox"/>	
6. State Oil & Gas Lease No.	303271
7. Lease Name or Unit Agreement Name	PINNACLE STATE
8. Well Number	010
9. OGRID Number	246289
10. Pool name or Wildcat	HERRADURA BEND; DELAWARE, EAST
4. Well Location Unit Letter <u>I</u> : <u>1980</u> feet from the <u>SOUTH</u> line and <u>990</u> feet from the <u>EAST</u> line Section <u>36</u> Township <u>22S</u> Range <u>28E</u> NMPM <u>EDDY</u> County	
11. Elevation (Show whether DR, RKB, RT, GR, etc.)	3,140' GL

SUNDRY NOTICES AND REPORTS ON WELLS
 (DO NOT USE THIS FORM FOR PROPOSALS TO DRILL OR TO DEEPEN OR PLUG BACK TO A DIFFERENT RESERVOIR. USE "APPLICATION FOR PERMIT" (FORM C-101) FOR SUCH PROPOSALS.)

1. Type of Well: Oil Well ☒ Gas Well ☐ Other ☐
 2. Name of Operator WPX Energy Permian, LLC

3. Address of Operator 3500 ONE WILLIAMS CENTER MD 35
 TULSA, OK 74172

4. Well Location
 Unit Letter I : 1980 feet from the SOUTH line and 990 feet from the EAST line
 Section 36 Township 22S Range 28E NMPM EDDY County

11. Elevation (Show whether DR, RKB, RT, GR, etc.)
 3,140' GL

12. Check Appropriate Box to Indicate Nature of Notice, Report or Other Data

NOTICE OF INTENTION TO:

PERFORM REMEDIAL WORK ☐ PLUG AND ABANDON ☐
 TEMPORARILY ABANDON ☐ CHANGE PLANS ☐
 PULL OR ALTER CASING ☐ MULTIPLE COMPL ☐
 DOWNHOLE COMMINGLE ☐
 CLOSED-LOOP SYSTEM ☐
 OTHER: ☐

SUBSEQUENT REPORT OF:

REMEDIAL WORK ☐ ALTERING CASING ☐
 COMMENCE DRILLING OPNS. ☐ P AND A ☒
 CASING/CEMENT JOB ☐
 OTHER: ☐

13. Describe proposed or completed operations. (Clearly state all pertinent details, and give pertinent dates, including estimated date of starting any proposed work). SEE RULE 19.15.7.14 NMAC. For Multiple Completions: Attach wellbore diagram of proposed completion or recompletion.

04/14/21: SET 5-1/2" CIBP@ 5,650' (PER OCD); CIRC. WELL W/ M.L.F.; PRES. TEST 5-1/2" CIBP X CSG. TO 500# -HELD GOOD; PUMP 25 SXS. CMT. @5,650'; WOC X TAG TOC @5,381' (PER OCD); PUMP 160 SXS. CMT. @2,953' (PER OCD); WOC.

04/15/21: TAG TOC @ 1,472' (OK'D BY OCD); MIX X CIRC. TO SURF. 80 SXS. CMT. @610'-3'; DIG OUT X CUT OFF WELLHEAD 4' B.G.L.; WELD ON STEEL PLATE TO CSGS. X INSTALL DRY HOLE MARKER.

Spud Date:

11/12/1992

Rig Release Date:

12/19/1992

I hereby certify that the information above is true and complete to the best of my knowledge and belief.

SIGNATURE Caitlin O'Hair TITLE Regulatory Compliance Professional DATE 04/20/2021

Type or print name Caitlin O'Hair E-mail address: caitlin.o'hair@dvn.com PHONE: 405-552-3330

For State Use Only

APPROVED BY: [Signature] TITLE Staff Manager DATE 4/23/2021
 Conditions of Approval (if any):

**WPX ENERGY PERMIAN/MCDANIEL CO. PXA PROGRAM
NEW MEXICO AREA
OPERATIONS UPDATE
APRIL 16, 2021**

DISTRIBUTION:

WPX Energy Permian – Tulsa, OK (derrick.haakinson@wpxenergy.com, Scott.Armstrong@wpxenergy.com,
Tommy.Templeton@wpxenergy.com, thomas.mazal@wpxenergy.com, caitlin.o'hair@dv.com,
omar.cordova@wpxenergy.com, martin.nielsen@wpxenergy.com, julie.catalano@wpxenergy.com,
billy.watson@wpxenergy.com)
The McDaniel Co. – Dallas, Texas

ACTIVE WELL: PINNACLE STATE #10 (EDDY COUNTY, NM)

PREVIOUS DAY: 04/14/21: ARRIVED ON LOC – HELD TAILGATE SAFETY MEETING & JSA ON H2S. OPEN WELL – NO PRESS. CON'T TO RIH W/ CIBP & SET @ 5,650'. GOT OFF & TAGGED PLUG. CIRC HOLE W/ MUD, CLOSED CSG VALVE & TESTED CSG TO 500# - HELD GOOD. RELEASED PRESS & SPOTTED 25 SXS CMT. POOH W/ 30 STANDS & WOC 4 HRS. OPEN WELL, RIH & TAGGED TOC @ 5,381' – GAVE TAG TO GILBERT W/ NMOCD & SCHEDULED NEXT PLUG. POOH W/ 42 STANDS TO DERRICK & SPOTTED A 160 SXS CMT PLUG @ 2,953'. POOH W/ 20 STANDS TBG TO DERRICK & LD BALANCE. CWI. SDFN. WOC OVERNIGHT.

ACTIVE WELL: PINNACLE STATE #10 (EDDY COUNTY, NM)

PREVIOUS DAY: 04/15/21: ARRIVED ON LOC – HELD TAILGATE SAFETY MEETING & JSA ON PUMPING CEMENT. OPEN WELL & CHECKED PRESS – 0# ON WELL. RIH OE & TAGGED TOC @ 1,472'. OK'D BY GILBERT W/ NMOCD. POOH LAYING DOWN TBG. RIH W/ 19 JTS & HOOK UP CMT PUMP. MIX & CIRC 80 SX CMT TO SURF. RD FLOOR & ND BOP. RD UNIT & EQUIP. DIG OUT CELLAR & CUT OF WH 4' BGL. WELD ON PLATE & INSTALL DRY HOLE MARKER. DIG OUT ANCHORS & BACKFILL CELLAR & ANCHOR HOLES. CLEAN UP LOCATION & MOVE OFF. WELL COMPLETE. LOAD WORKSTRING & MOVE TO NEXT LOCATION.

WELLBORE DIAGRAM

WELL: **Pinnacle State #10**
 COUNTY: Eddy
 STATE: New Mexico
 API: 30-015-27188
 LOCATION: Sec 36 - T 22S - R 28E
 FIELD / AREA: Longview/Pinnacle
 FORMATION: Delaware

EU Number: 62431603
 OPERATOR: WPX Energy

SPUD DATE: 11/12/1992
 TD: 6,460' MD (KB)
 TVD: - TVD (KB)
 PBTD: 6,136' MD (KB)
 KB ELEVATION: 3,153.0'
 GL ELEVATION: 3,140.0'
 SURFACE LAT/LONG: 32 3472939, -104.0352481

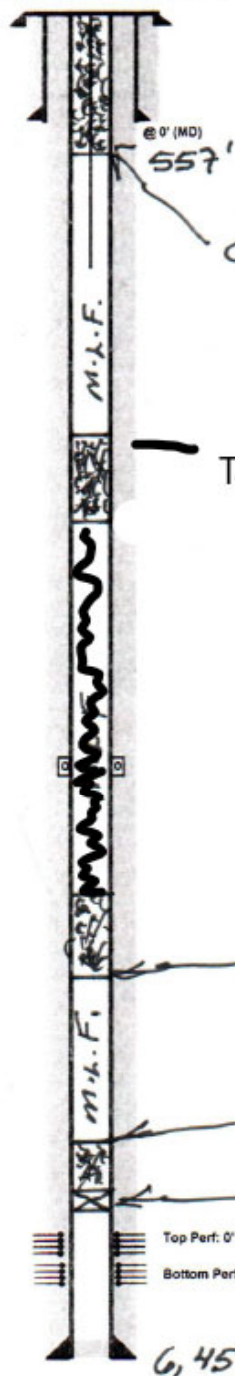

CIRC. 80 sxs. @ 610' - 3'

Tag TOC @ 1,472'

Pump 160 sxs. c @ 2,953'

Pump 25 sxs. c @ 5,650' - 5,381'

SET 5-1/2" CBSP. @ 5,650'

Top Perf: 0' MD
 Bottom Perf: 0' MD

6,459'

TD @ 6,460'
 PBTD @ 6,136'

T/ANHY. ~ 560'
 T/SALT. ~ 1,536'
 B/SALT. ~ 2,636'
 T/DLWR. ~ 2,903'
 T/BNSG. ~ 6,408'

District I
1625 N. French Dr., Hobbs, NM 88240
Phone:(575) 393-6161 Fax:(575) 393-0720
District II
811 S. First St., Artesia, NM 88210
Phone:(575) 748-1283 Fax:(575) 748-9720
District III
1000 Rio Brazos Rd., Aztec, NM 87410
Phone:(505) 334-6178 Fax:(505) 334-6170
District IV
1220 S. St Francis Dr., Santa Fe, NM 87505
Phone:(505) 476-3470 Fax:(505) 476-3462

State of New Mexico
Energy, Minerals and Natural Resources
Oil Conservation Division
1220 S. St Francis Dr.
Santa Fe, NM 87505

CONDITIONS

Action 24787

CONDITIONS OF APPROVAL

Operator: WPX ENERGY PERMIAN, LLC Devon Energy - Regulatory 333West Sheridan Ave. Oklahoma City, OK73102		OGRID: 246289	Action Number: 24787	Action Type: C-103P
OCD Reviewer gcordero		Condition None		