

Office
 District I – (575) 393-6161
 1625 N. French Dr., Hobbs, NM 88240
 District II – (575) 748-1283
 811 S. First St., Artesia, NM 88210
 District III – (505) 334-6178
 1000 Rio Brazos Rd., Aztec, NM 87410
 District IV – (505) 476-3460
 1220 S. St. Francis Dr., Santa Fe, NM
 87505

State of New Mexico
 Energy, Minerals and Natural Resources

Form C-103
 Revised July 18, 2013

OIL CONSERVATION DIVISION
 1220 South St. Francis Dr.
 Santa Fe, NM 87505

SUNDRY NOTICES AND REPORTS ON WELLS (DO NOT USE THIS FORM FOR PROPOSALS TO DRILL OR TO DEEPEN OR PLUG BACK TO A DIFFERENT RESERVOIR. USE "APPLICATION FOR PERMIT" (FORM C-101) FOR SUCH PROPOSALS.)		WELL API NO. 30-015-21643
1. Type of Well: Oil Well <input type="checkbox"/> Gas Well <input type="checkbox"/> Other SWD-1121		5. Indicate Type of Lease STATE <input type="checkbox"/> FEE <input type="checkbox"/>
2. Name of Operator OWL SWD OPERATING, LLC		6. State Oil & Gas Lease No.
3. Address of Operator 8201 PRESTON ROAD, SUITE 520; DALLAS, TX 75225		7. Lease Name or Unit Agreement Name CIGARILLO SWD
4. Well Location Unit Letter <u>G</u> : <u>1980</u> feet from the <u>NORTH</u> line and <u>1980</u> feet from the <u>EAST</u> line Section <u>36</u> Township <u>23S</u> Range <u>27E</u> NMPM County <u>EDDY</u>		8. Well Number <u>1</u>
11. Elevation (Show whether DR, RKB, RT, GR, etc.) 3,137' GR		9. OGRID Number <u>308339</u>
		10. Pool name or Wildcat SWD; DEVONIAN

12. Check Appropriate Box to Indicate Nature of Notice, Report or Other Data

NOTICE OF INTENTION TO:		SUBSEQUENT REPORT OF:	
PERFORM REMEDIAL WORK <input type="checkbox"/>	PLUG AND ABANDON <input type="checkbox"/>	REMEDIAL WORK <input type="checkbox"/>	ALTERING CASING <input type="checkbox"/>
TEMPORARILY ABANDON <input type="checkbox"/>	CHANGE PLANS <input type="checkbox"/>	COMMENCE DRILLING OPNS. <input type="checkbox"/>	P AND A <input type="checkbox"/>
PULL OR ALTER CASING <input type="checkbox"/>	MULTIPLE COMPL <input type="checkbox"/>	CASING/CEMENT JOB <input type="checkbox"/>	
DOWNHOLE COMMINGLE <input type="checkbox"/>			
CLOSED-LOOP SYSTEM <input type="checkbox"/>			
OTHER: <input type="checkbox"/>		OTHER: <input type="checkbox"/>	

13. Describe proposed or completed operations. (Clearly state all pertinent details, and give pertinent dates, including estimated date of starting any proposed work). SEE RULE 19.15.7.14 NMAC. For Multiple Completions: Attach wellbore diagram of proposed completion or recompletion.

2/28/21 – MIRU

3/1/2021 – Disconnect injection line, pumped 100 bbls to kill well

3/2/2021 – Unset packer. Pumped 12 lb/gal brine to ensure well dead. Pulled 125 joints 3-1/2" tubing. Shut in well.

3/3/2021 – Finish POOH w/ 3-1/2" tubing. Moved racks and pipe wrangler for 4-1/2" tubing. Changed out pipe rams to 4-1/2".

3/4/2021 – Ran 5.75" ring gauge to 13,580.

3/5/2021 – Rig up tongs. Pick up 7" nickel packer with 4-1/2" x 2-7/8" crossover. RIH with 4-1/2" IPC tbg to set point.

3/6/2021 – Pick up landing sub and x-over. Set packer at 13,587'. Loaded casing and tested to 580 psi for 45 min. Good test. Got off the pkr and circulated 245 bbls fresh water packer fluid. ND BOPS, NU new tbg head. Mad up tbg hanger, landed the tbg with 45,000 on the pkr.

3/7/2021 – MIRU kill truck. Ran pressure test to 560 psi, good chart. RDMO.

Spud Date:

Rig Release Date:

I hereby certify that the information above is true and complete to the best of my knowledge and belief.

SIGNATURE Ramona Hovey TITLE Consulting Engineer DATE 4/5/2021

Type or print name Ramona Hovey E-mail address: ramona@lonquist.com PHONE: 512-600-1777

For State Use Only

APPROVED BY: Kurt Simmons TITLE NMOCD DATE 05/07/2021

Conditions of Approval (if any):

2/28/21

MI rig and swap out blocks, set RU and other equipment. Forklift broke down, waited for several hours to get new forklift.

3/1/2021

Shut off the pumps, disconnected the injection line and moved out of way. Loaded the RU tank with 10# brine and pumped 100 BBLS from a truck to kill the well. Set the laydown machine and racks. High winds started. Shut in the well, SDFN.

3/2/2021

Unset packer. Pumped 12# brine to ensure well was dead. Start pulling the 3 1/2" production tbg. Pulled 125 joints laying down. Shut in the well, SDFN.

3/3/2021

Tbg and csg both dead. Finish POOH W/ 3 1/2" tbg. The AS1X 7" PKR is not wireline capable. Moved racks and pipe wrangler for 4 1/2" tbg. Changed out the pipe rams to 4 1/2". Shut in the well SDFN.

3/4/2021

Wireline showed up with the wrong gauge ring, waited from 6:30 to 12:30 to get the correct ring gauge. Ran a 5.875" ring gauge but it would not go, had it turned down to 5.750" and ran it to 13,580' had a slight tight spot between 9600' and 9500'. POOH W/ ring gauge, RDMO WL truck. Shut in the well SDFN.

3/5/2021

Wait on casing crew until 8:45 am. Rig up tongs, pick up the 7" nickel packer W/ SS T-2 on=off tool W/ 2.31F profile, 4 1/2" X 2 7/8" X-over. RIH w/ 4 1/2" IPC to set point. Shut in the well, SDFN.

3/6/2021

Picked up landing sub and X-over, set the PKR at 13,587'. Loaded the casing and tested to 580 psi for 45 min, good test no loss. Got off the PKR and circulated 245 BBLS fresh water packer fluid. Got back on the PKR W/ on-off tool. ND BOP's, NU new tbg head, made up the tbg hanger, landed the tbg with 45,000 on the PKR. Shut in the well, SDFN.

3/7/2021

MIRU kill truck, ran H-5 to 560psi, good chart. RDMO kill truck. RWTP

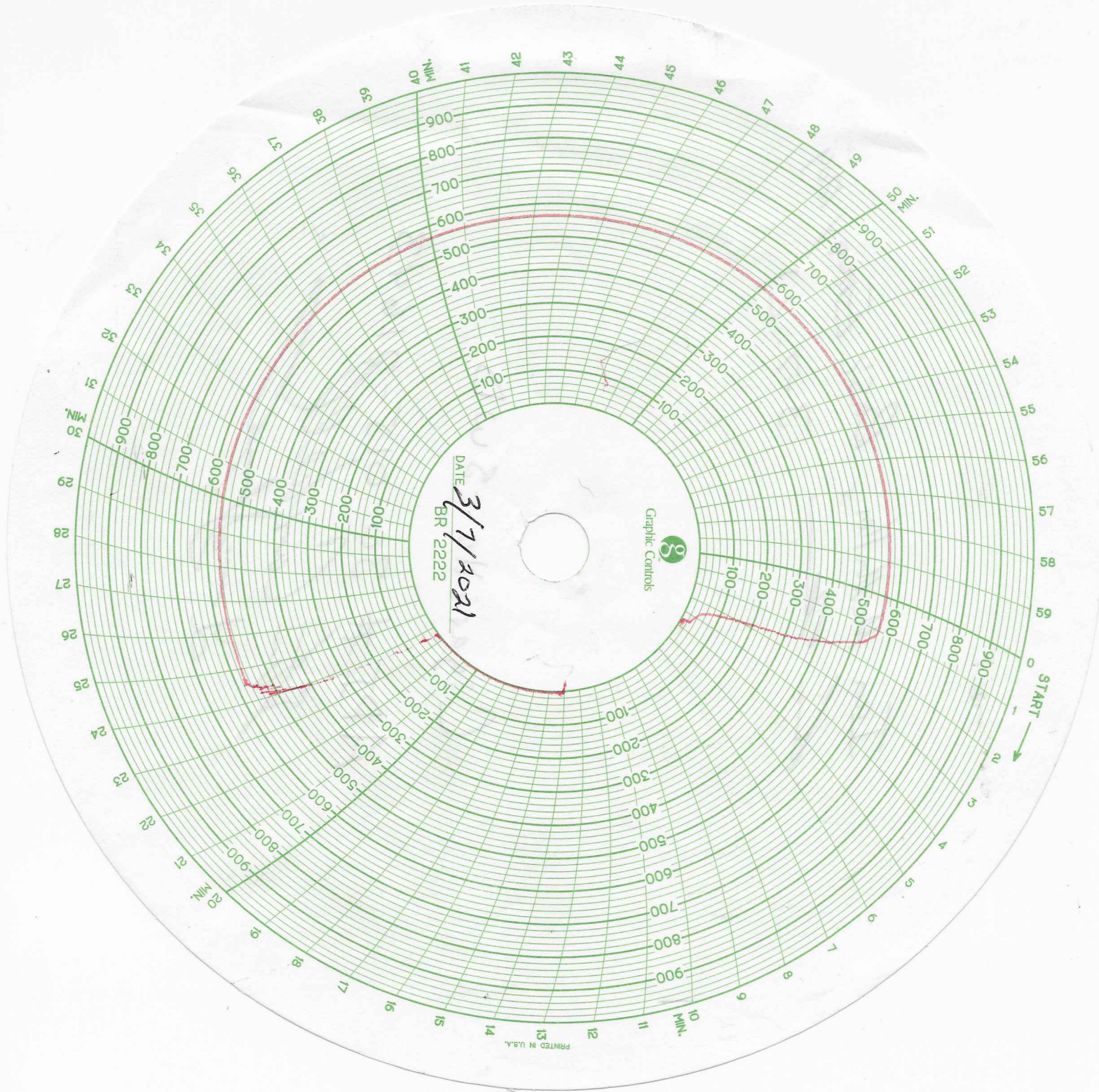

✓ Ian McMillen

Basic Entry log
3-7-21

Cigarillo SWD

API # 30-015-21643

John Campbell
Dwight Jones

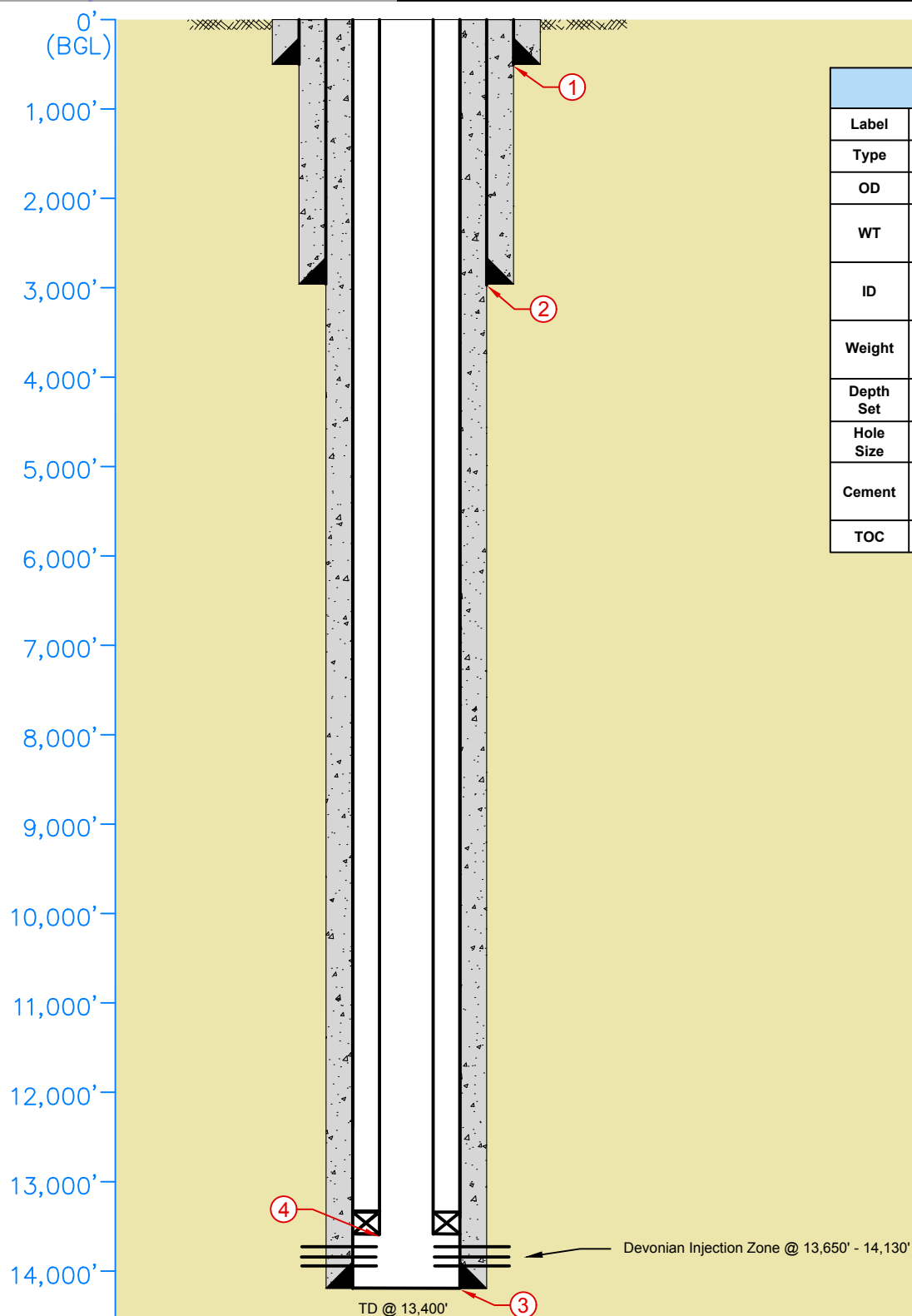

Casing Information			
Label	1	2	3
Type	Surface	Intermediate	Production
OD	13.375"	9.625"	7"
WT	0.960"	0.352"	0.724" - 0.906" - 1.080"
ID	12.415"	8.921"	6.276" - 6.094" - 5.920"
Weight	67 lb/ft	36 lb/ft	26 lb/ft, 29 lb/ft, 32 lb/ft
Depth Set	500'	2,958'	14,195'
Hole Size	17.500"	12.250"	8.750"
Cement	In Place	In Place	2155 sx (circ)
TOC	Surface	Surface	Surface

Tubing Information	
Label	4
Type	Production Tubing
OD	4.500"
WT	0.271"
ID	3.958"
Weight	12.75 lb/ft
Grade	L-80
Depth Set	13,587'

LONQUIST

FIELD SERVICE

AUSTIN HOUSTON WICHITA CALGARY

Texas License F-8952

3345 Bee Cave Road, Suite 201
Austin, Texas 78746
Tel: 512.732.9812
Fax: 512.732.9816

Yates Petroleum Corporation

Country: USA

Location:

Survey/STR:

Well API No: 30-015-21643

Drawn: NJP

Rev No:

Cigarillo SWD #1

State/Province: New Mexico

Site:

Field:

Project No: 2406

Reviewed: RSC

Notes:

County/Parish: Eddy

Status:

Serial No:

Date: 4/5/2021

Approved: SLP

District I
1625 N. French Dr., Hobbs, NM 88240
Phone:(575) 393-6161 Fax:(575) 393-0720
District II
811 S. First St., Artesia, NM 88210
Phone:(575) 748-1283 Fax:(575) 748-9720
District III
1000 Rio Brazos Rd., Aztec, NM 87410
Phone:(505) 334-6178 Fax:(505) 334-6170
District IV
1220 S. St Francis Dr., Santa Fe, NM 87505
Phone:(505) 476-3470 Fax:(505) 476-3462

State of New Mexico
Energy, Minerals and Natural Resources
Oil Conservation Division
1220 S. St Francis Dr.
Santa Fe, NM 87505

CONDITIONS

Action 24559

CONDITIONS OF APPROVAL

Operator:	OGRID:	Action Number:	Action Type:
OWL SWD OPERATING, LLC Suite 520 Dallas, TX75225	308339	24559	C-103R
8201 Preston Road			
OCD Reviewer	Condition		
ksimmons	None		