

Well Name: GOONCH FED COM 04	Well Location: T23S / R28E / SEC 4 / SWSW / 32.3301615 / -104.0977888	County or Parish/State: EDDY / NM
Well Number: 221H	Type of Well: CONVENTIONAL GAS WELL	Allottee or Tribe Name:
Lease Number: NMNM018038, NMNM18038	Unit or CA Name:	Unit or CA Number:
US Well Number: 3001546613	Well Status: Drilling Well	Operator: NOVO OIL AND GAS NORTHERN DELA

Notice of Intent

Type of Submission: Notice of Intent	Type of Action Other
Date Sundry Submitted: 03/26/2021	Time Sundry Submitted: 01:01
Date proposed operation will begin: 04/23/2021	

Procedure Description: Novo Oil & Gas Northern Delaware, LLC respectfully request the following changes to the APD: Change the SHL to 1,080' FSL & 1,055' FWL, from the previously approved location of 1,100' FSL & 980' FWL, Sec. 4, T23S, R28E. There will not be any additional or new surface disturbance as a result of the proposed SHL change. Change the BHL to 130' FNL & 330' FWL, from the previously approved location of 130' FNL & 980' FWL, Sec. 4-T23S, R28E. Change Intermediate Casing size to 8-5/8" from previously approved 9-5/8". See attachments for technical details.

Surface Disturbance

Is any additional surface disturbance proposed?: No

NOI Attachments

Procedure Description

- NOVO_Goonch_Fed_Com_04_221_plot_Plan_2_20210326130114.pdf
- NOVO_Goonch_Fed_Com_04_221_Plan_2_20210326130108.xlsx
- NOVO_Goonch_Fed_Com_04_221_Plan_2_20210326130101.pdf
- NOVO_Goonch_Fed_Com_04_221_AC_Report_Plan_2_20210326130056.pdf
- 5.500_20_P110EC_DWC_C_IS_PLUS_20210326130048.pdf
- 8.625_32.00_P110HSCY_TLW_20210326130042.pdf
- GOONCH_FED_COM_04_221H_v._2_20210326130036.pdf
- Drill_Plan_3S_5K_GOONCH_FED_COM_04_221H_032621_20210326130027.pdf

Received by OCD: 5/10/2021 10:25:13 AM

Page 2 of 25

Well Name: GOONCH FED COM 04	Well Location: T23S / R28E / SEC 4 / SWSW / 32.3301615 / -104.0977888	County or Parish/State: EDDY / NM
Well Number: 221H	Type of Well: CONVENTIONAL GAS WELL	Allottee or Tribe Name:
Lease Number: NMNM018038, NMNM18038	Unit or CA Name:	Unit or CA Number:
US Well Number: 3001546613	Well Status: Drilling Well	Operator: NOVO OIL AND GAS NORTHERN DELA

Goonch_04_221H_Changes_to_APD_Request_v._2_20210326130018.pdf

Conditions of Approval

Additional Reviews

Goonch_FED_COM_04_221H_APD_CHANGE_SUNDRY_Drilling_COAs_20210329102400.pdf

Operator Certification

I certify that the foregoing is true and correct. Title 18 U.S.C. Section 1001 and Title 43 U.S.C. Section 1212, make it a crime for any person knowingly and willfully to make to any department or agency of the United States any false, fictitious or fraudulent statements or representations as to any matter within its jurisdiction. Electronic submission of Sundry Notices through this system satisfies regulations requiring a submission of Form 3160-5 or a Sundry Notice.

Operator Electronic Signature: JUSTIN CARTER	Signed on: MAR 26, 2021 01:01 PM
Name: NOVO OIL AND GAS NORTHERN DELA	
Title: Landman	
Street Address: 1001 West Wilshire Boulevard Suite 206	
City: Oklahoma City	State: OK
Phone: (405) 286-3375	
Email address: JCARTER@NOVOOG.COM	

Field Representative

Representative Name:		
Street Address:		
City:	State:	Zip:
Phone:		
Email address:		

BLM Point of Contact

BLM POC Name: CHRISTOPHER WALLS	BLM POC Title: Petroleum Engineer
BLM POC Phone: 5752342234	BLM POC Email Address: cwalls@blm.gov
Disposition: Approved	Disposition Date: 03/29/2021
Signature: Chris Walls	

District I
1625 N. French Dr., Hobbs, NM 88240
Phone: (575) 393-6161 Fax: (575) 393-0720

District II
811 S. First St., Artesia, NM 88210
Phone: (575) 748-1283 Fax: (575) 748-9720

District III
1000 Rio Brazos Road, Aztec, NM 87410
Phone: (505) 334-6178 Fax: (505) 334-6170

District IV
1220 S. St. Francis Dr., Santa Fe, NM 87505
Phone: (505) 476-3460 Fax: (505) 476-3462

State of New Mexico
Energy, Minerals & Natural Resources Department
OIL CONSERVATION DIVISION
1220 South St. Francis Dr.
Santa Fe, NM 87505

Form C-102
Revised August 1,
2011
Submit one copy to appropriate
District Office

☐ AMENDED REPORT

WELL LOCATION AND ACREAGE DEDICATION PLAT

¹ API Number	² Pool Code	³ Pool Name Purple Sage Wolfcamp
⁴ Property Code	⁵ Property Name GOONCH FED COM 04	⁶ Well Number 221H
⁷ OGRID No. 372920	⁸ Operator Name NOVO OIL & GAS NORTHERN DELAWARE, LLC	⁹ Elevation 3016.0

¹⁰ Surface Location

UL or lot no.	Section	Township	Range	Lot Idn	Feet from the	North/South line	Feet from the	East/West line	County
M	4	23 S	28 E		1080	SOUTH	1055	WEST	EDDY

¹¹ Bottom Hole Location If Different From Surface

UL or lot no.	Section	Township	Range	Lot Idn	Feet from the	North/South line	Feet from the	East/West line	County
4	4	23 S	28 E	4	130	NORTH	330	WEST	EDDY

¹² Dedicated Acres	¹³ Joint or Infill	¹⁴ Consolidation Code	¹⁵ Order No.
-------------------------------	-------------------------------	----------------------------------	-------------------------

No allowable will be assigned to this completion until all interests have been consolidated or a non-standard unit has been approved by the division.

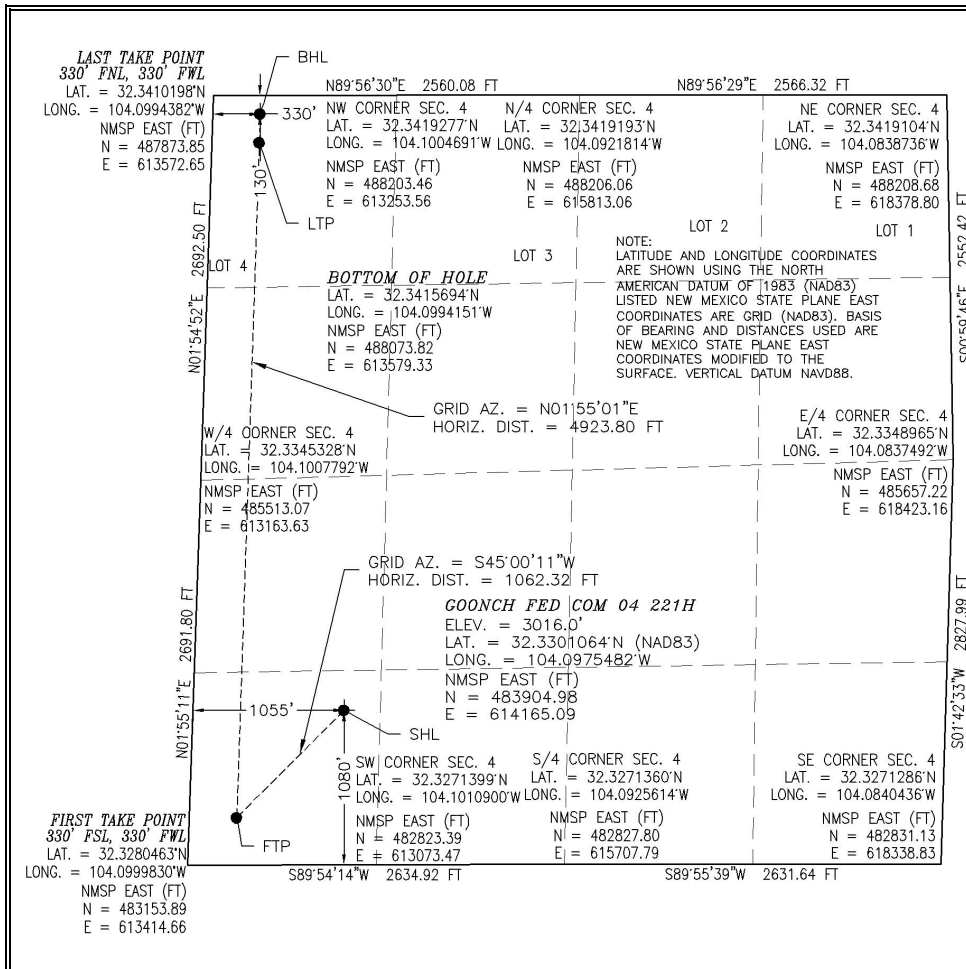

¹⁷ OPERATOR CERTIFICATION

I hereby certify that the information contained herein is true and complete to the best of my knowledge and belief, and that this organization either owns a working interest or unleased mineral interest in the land including the proposed bottom hole location or has a right to drill this well at this location pursuant to a contract with an owner of such a mineral or working interest, or to a voluntary pooling agreement or a compulsory pooling order heretofore entered by the division.

Signature _____ Date _____

Printed Name _____

E-mail Address _____

¹⁸ SURVEYOR CERTIFICATION

I hereby certify that the well location shown on this plat was plotted from field notes of actual surveys made by me or under my supervision, and that the same is true and correct to the best of my belief.

MARCH 24, 2021

Date of Survey _____

Signature and Seal of Professional Surveyor: _____

Certificate Number: _____
SURVEY NO. 6837D

Intent ☐ As Drilled ☐

API #		
Operator Name: NOVO OIL & GAS NORTHERN DELAWARE, LLC	Property Name: GOONCH FED COM 04	Well Number 221H

Kick Off Point (KOP)

UL M	Section 4	Township 23S	Range 28E	Lot	Feet 1080	From N/S SOUTH	Feet 1055	From E/W WEST	County EDDY
Latitude 32.3301064					Longitude 104.0975482				NAD 83

First Take Point (FTP)

UL M	Section 4	Township 23S	Range 28E	Lot	Feet 330	From N/S SOUTH	Feet 330	From E/W WEST	County EDDY
Latitude 32.3280463					Longitude 104.0999830				NAD 83

Last Take Point (LTP)

UL	Section 4	Township 23S	Range 28E	Lot 4	Feet 330	From N/S NORTH	Feet 330	From E/W WEST	County EDDY
Latitude 32.3410198					Longitude 104.0994382				NAD 83

Is this well the defining well for the Horizontal Spacing Unit? ☐Is this well an infill well? ☐

If infill is yes please provide API if available, Operator Name and well number for Defining well for Horizontal Spacing Unit.

API #		
Operator Name:	Property Name:	Well Number

KZ 06/29/2018

SECTION 4, TOWNSHIP 23 SOUTH, RANGE 28 EAST, N.M.P.M.
EDDY COUNTY, STATE OF NEW MEXICO
SITE MAP

NOTE: LATITUDE AND LONGITUDE COORDINATES ARE SHOWN USING THE NORTH AMERICAN DATUM OF 1983 (NAD83) LISTED NEW MEXICO STATE PLANE EAST COORDINATES ARE GRID (NAD83). BASIS OF BEARING AND DISTANCES USED ARE NEW MEXICO STATE PLANE EAST COORDINATES MODIFIED TO THE SURFACE. VERTICAL DATUM NAVD88.

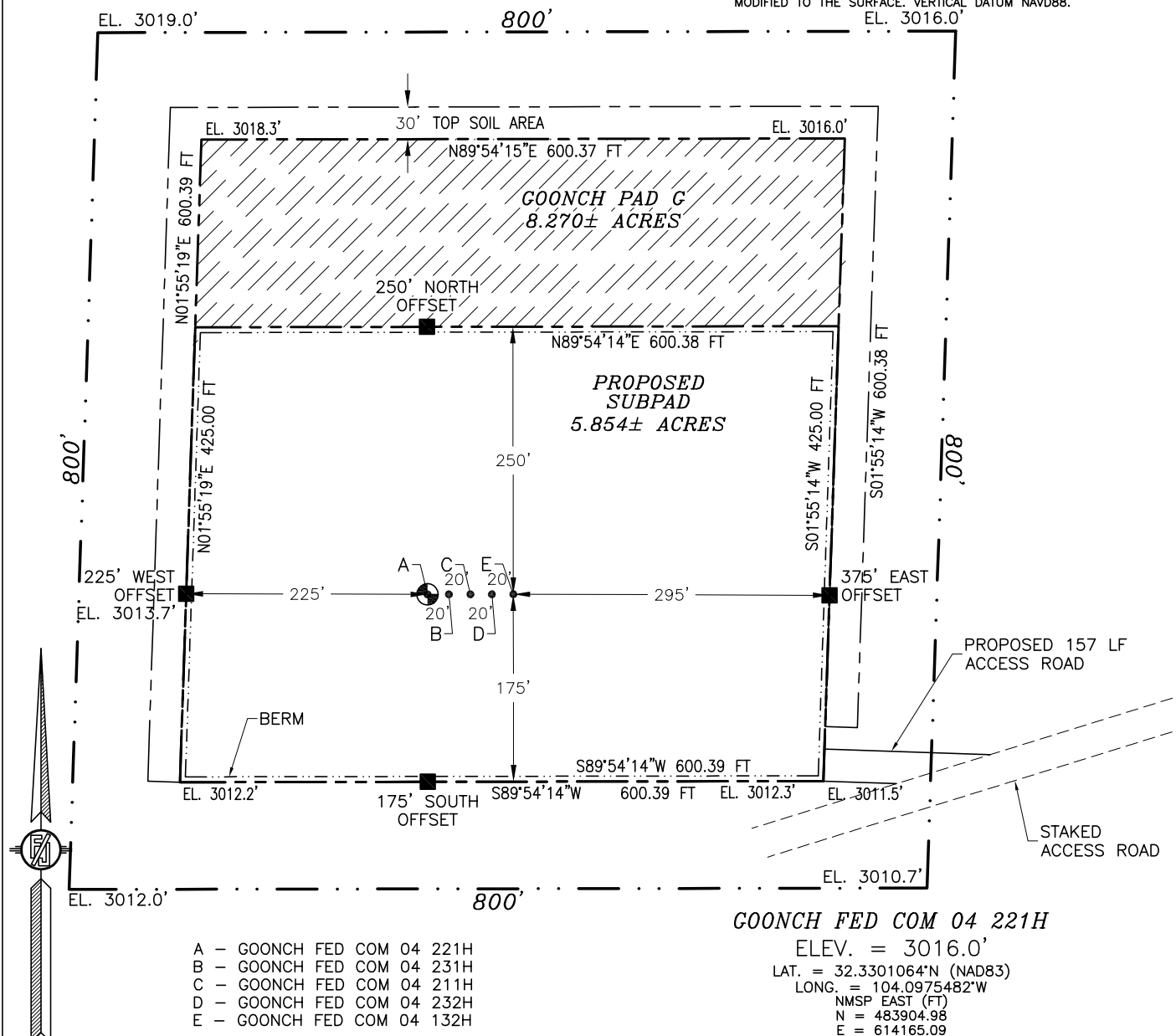

015 75 150 300
SCALE 1" = 150'

DIRECTIONS TO LOCATION

FROM STATE ROAD 31 (POTASH MINES) & CR 605 (REFINERY) GO NORTHWEST ON REFINERY ROAD APPROX 3.57 MILES TO HERRADURA BEND ROAD, TURN LEFT AND GO WEST-SOUTHWEST ON HERRADURA BEND ROAD APPROX. 0.66 OF A MILE, TURN LEFT AND GO SOUTH-SOUTHEAST APPROX. 0.59 OF A MILE TO A STAKED ACCESS ROAD ON RIGHT (WEST), FOLLOW STAKED ROAD SOUTH-SOUTHWEST 1000' TO CULEBRA BLUFF CTB 1, FROM THE SOUTHEAST CORNER OF THE CTB PAD, GO SOUTH-SOUTHWEST ALONG THE POWER LINE ROAD APPROX. 0.64 OF A MILE TO AN EXISTING CALICHE ROAD (HERRADURA BEND) AND STAKED ACCESS ROAD, FOLLOW STAKED ACCESS ROAD SOUTHWEST 0.39 OF A MILE, GO WEST 157' TO THE SOUTHEAST PAD CORNER FOR THIS LOCATION.

I, FILIMON F. JARAMA, NEW MEXICO LICENSED PROFESSIONAL SURVEYOR, CERTIFY THAT I HAVE PERSONALLY AND INDIVIDUALLY RESPONSIBLE FOR THIS SURVEY, THAT THE SURVEY WAS CONDUCTED TO THE BEST OF MY KNOWLEDGE AND BELIEF, AND THAT THIS SURVEY MEETS THE MINIMUM STANDARDS FOR SURVEYING IN NEW MEXICO.

FILIMON F. JARAMA, LICENSE NO. 1279

MADDOX SURVEYING, INC.

301 SOUTH CANAL
(575) 234-3341

CARLSBAD, NEW MEXICO

NOVO OIL & GAS NORTHERN DELAWARE, LLC
GOONCH FED COM 04 221H
LOCATED 1080 FT. FROM THE SOUTH LINE
AND 1055 FT. FROM THE WEST LINE OF
SECTION 4, TOWNSHIP 23 SOUTH,
RANGE 28 EAST, N.M.P.M.
EDDY COUNTY, STATE OF NEW MEXICO

MARCH 24, 2021

SURVEY NO. 6837D

SECTION 4, TOWNSHIP 23 SOUTH, RANGE 28 EAST, N.M.P.M.
 EDDY COUNTY, STATE OF NEW MEXICO
 LOCATION VERIFICATION MAP

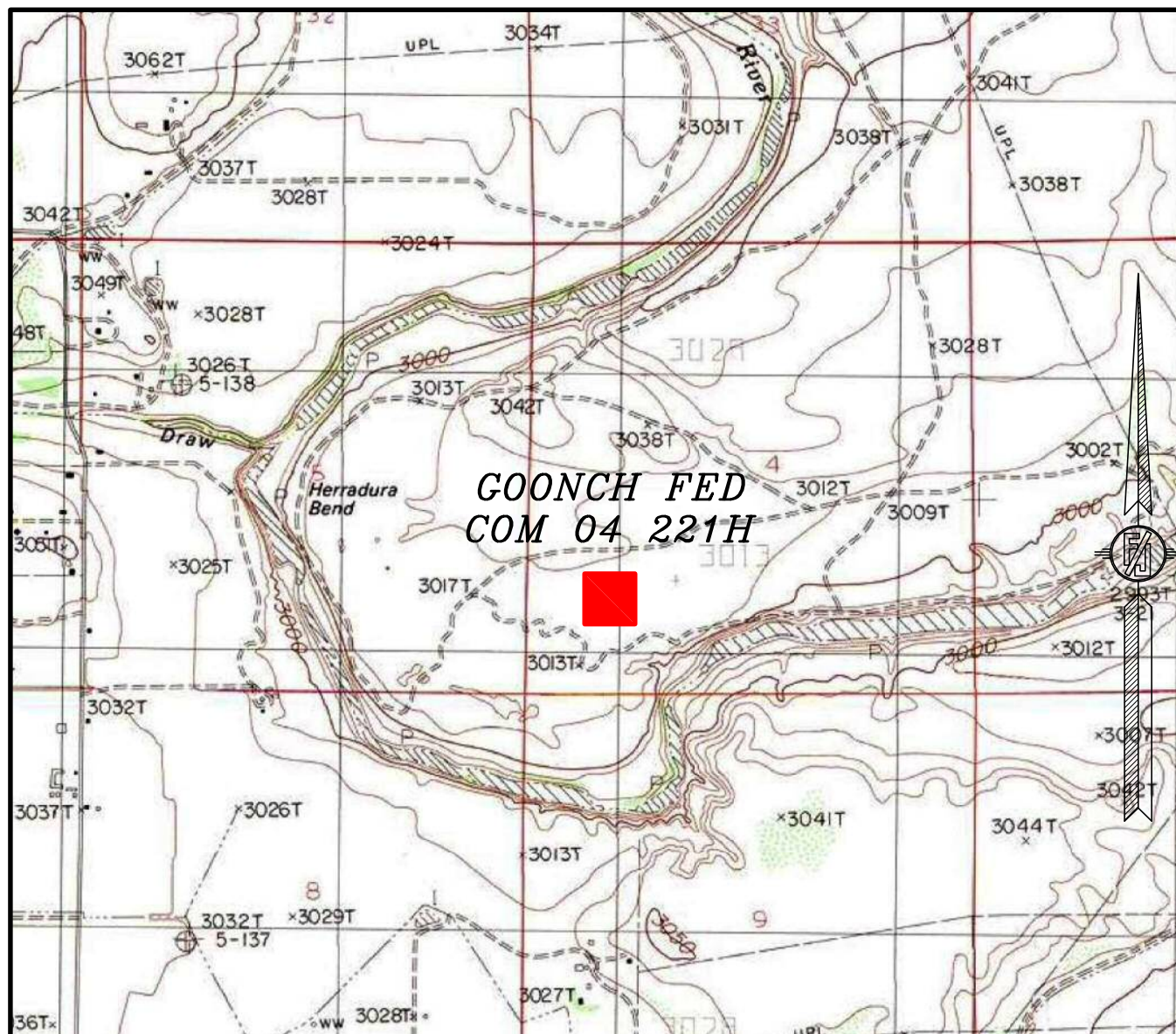

USGS/4UAD MAP:
 LOVING

NOT TO SCALE

NOVO OIL & GAS NORTHERN DELAWARE, LLC
GOONCH FED COM 04 221H
 LOCATED 1080 FT. FROM THE SOUTH LINE
 AND 1055 FT. FROM THE WEST LINE OF
 SECTION 4, TOWNSHIP 23 SOUTH,
 RANGE 28 EAST, N.M.P.M.
 EDDY COUNTY, STATE OF NEW MEXICO

MARCH 24, 2021

MADRON SURVEYING, INC.

301 SOUTH CANAL
 (575) 234-3341

SURVEY NO. 6837D
 CARLSBAD, NEW MEXICO

SECTION 4, TOWNSHIP 23 SOUTH, RANGE 28 EAST, N.M.P.M.
 EDDY COUNTY, STATE OF NEW MEXICO
 VICINITY MAP

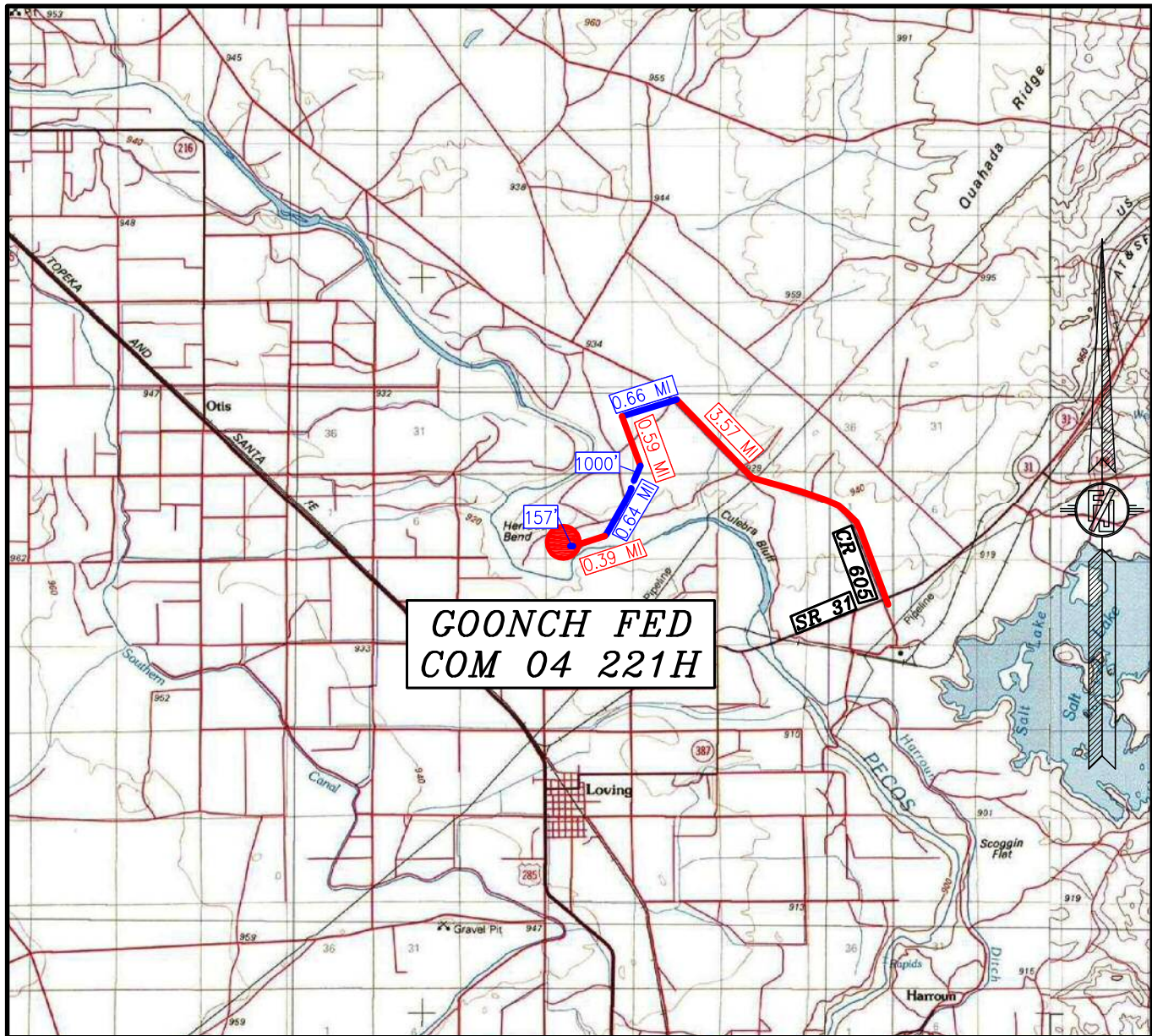

DISTANCES IN MILES

NOT TO SCALE

NOVO OIL & GAS NORTHERN DELAWARE, LLC
GOONCH FED COM 04 221H

LOCATED 1080 FT. FROM THE SOUTH LINE
 AND 1055 FT. FROM THE WEST LINE OF
 SECTION 4, TOWNSHIP 23 SOUTH,
 RANGE 28 EAST, N.M.P.M.
 EDDY COUNTY, STATE OF NEW MEXICO

MARCH 24, 2021

DIRECTIONS TO LOCATION

FROM STATE ROAD 31 (POTASH MINES) & CR 605 (REFINERY) GO NORTHWEST ON REFINERY ROAD APPROX 3.57 MILES TO HERRADURA BEND ROAD, TURN LEFT AND GO WEST-SOUTHWEST ON HERRADURA BEND ROAD APPROX. 0.66 OF A MILE, TURN LEFT AND GO SOUTH-SOUTHEAST APPROX. 0.59 OF A MILE TO A STAKED ACCESS ROAD ON RIGHT (WEST), FOLLOW STAKED ROAD SOUTH-SOUTHWEST 1000' TO CULEBRA BLUFF CTB 1, FROM THE SOUTHEAST CORNER OF THE CTB PAD, GO SOUTH-SOUTHWEST ALONG THE POWER LINE ROAD APPROX. 0.64 OF A MILE TO AN EXISTING CALICHE ROAD (HERRADURA BEND) AND STAKED ACCESS ROAD, FOLLOW STAKED ACCESS ROAD SOUTHWEST 0.39 OF A MILE, GO WEST 157' TO THE SOUTHEAST PAD CORNER FOR THIS LOCATION.

SURVEY NO. 6837D

MADRON SURVEYING, INC. 301 SOUTH CANAL

(575) 234-3341

CARLSBAD, NEW MEXICO

SECTION 4, TOWNSHIP 23 SOUTH, RANGE 28 EAST, N.M.P.M.
 EDDY COUNTY, STATE OF NEW MEXICO
 AERIAL PHOTO

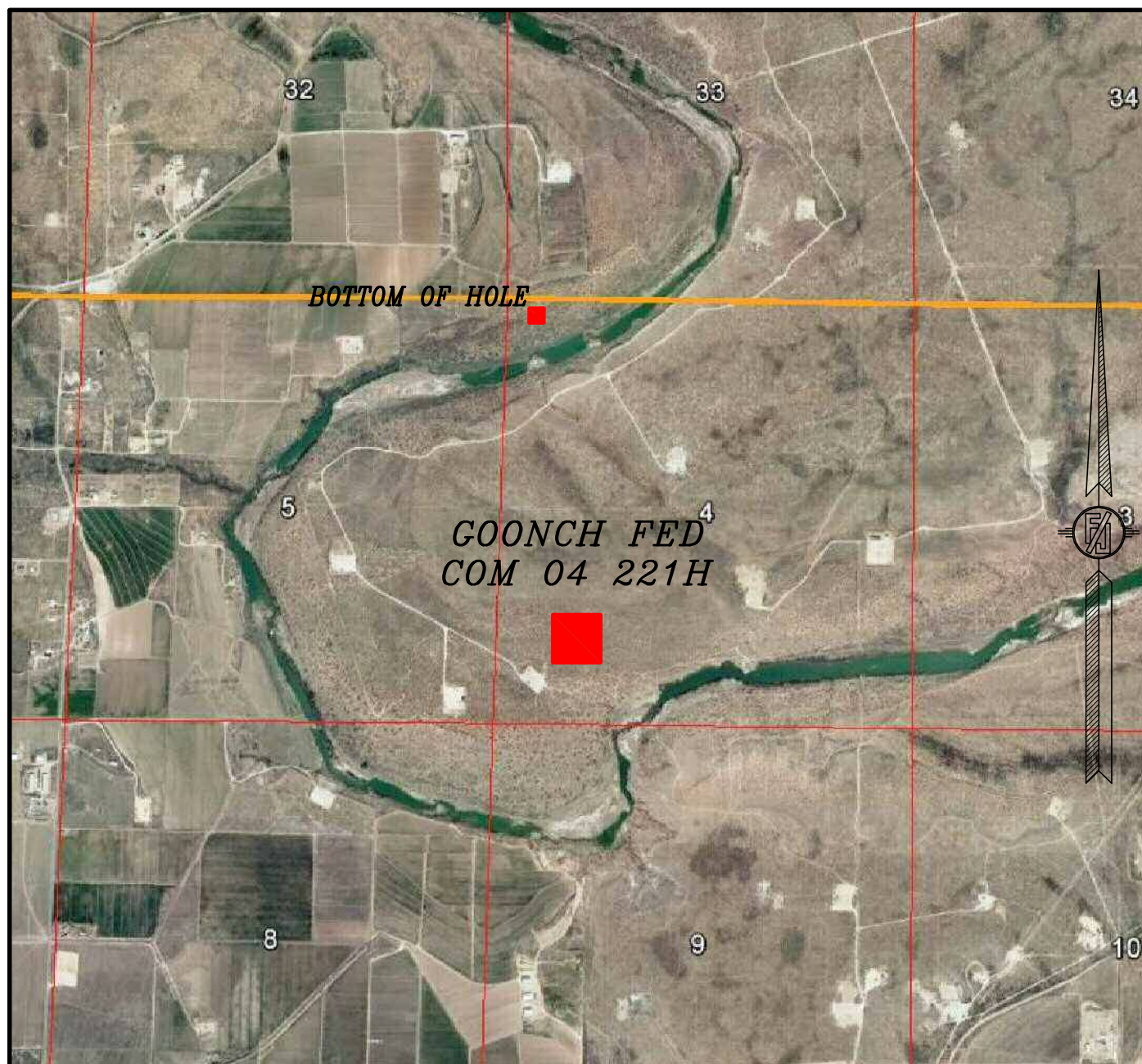

NOT TO SCALE
 AERIAL PHOTO:
 GOOGLE EARTH
 MARCH 2016

NOVO OIL & GAS NORTHERN DELAWARE, LLC
GOONCH FED COM 04 221H
 LOCATED 1080 FT. FROM THE SOUTH LINE
 AND 1055 FT. FROM THE WEST LINE OF
 SECTION 4, TOWNSHIP 23 SOUTH,
 RANGE 28 EAST, N.M.P.M.
 EDDY COUNTY, STATE OF NEW MEXICO

MARCH 24, 2021

SURVEY NO. 6837D

MADRON SURVEYING, INC. 301 SOUTH CANAL
 (575) 234-3341

CARLSBAD, NEW MEXICO

SECTION 4, TOWNSHIP 23 SOUTH, RANGE 28 EAST, N.M.P.M.
 EDDY COUNTY, STATE OF NEW MEXICO
 ACCESS AERIAL ROUTE MAP

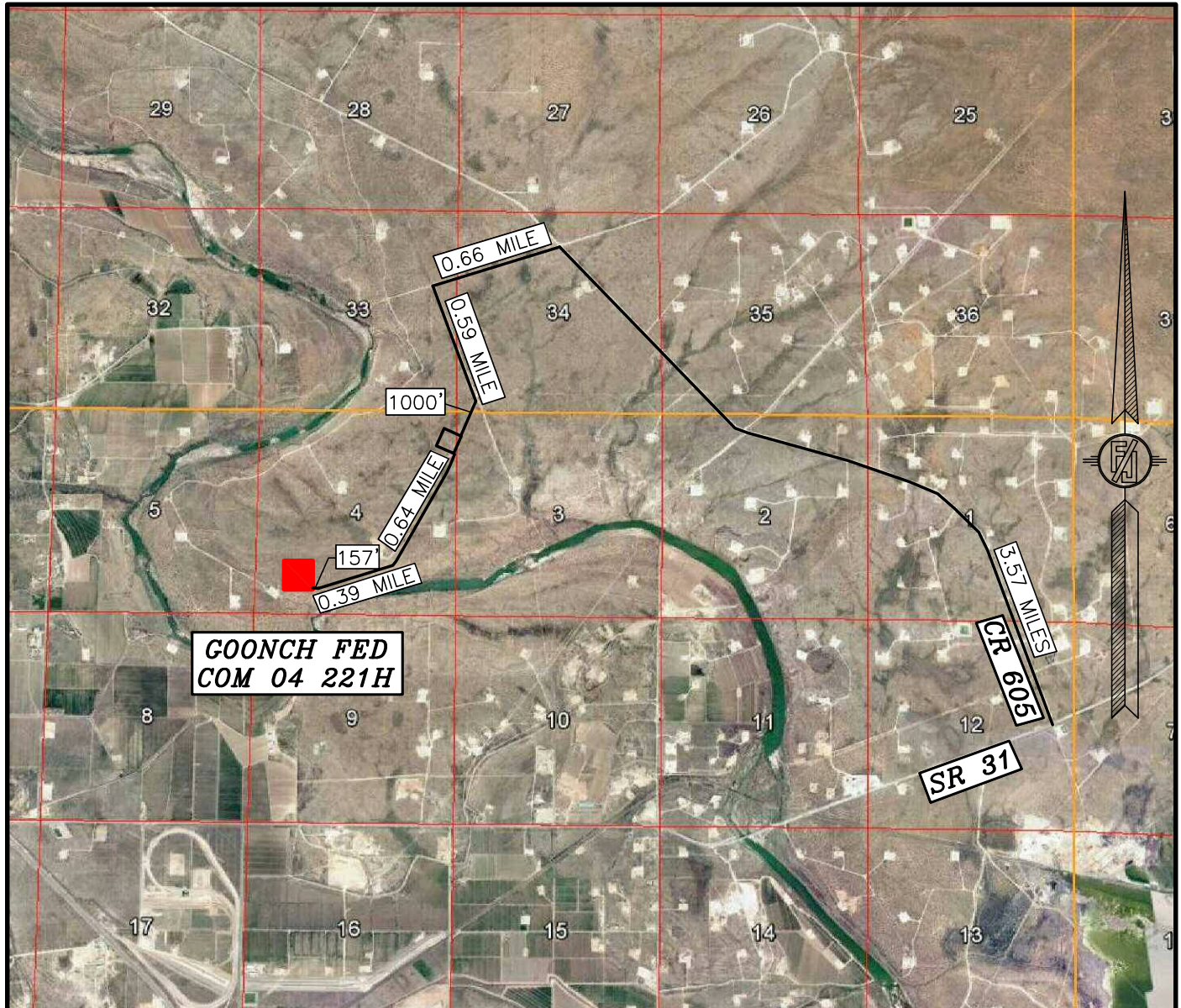

NOT TO SCALE
 AERIAL PHOTO:
 GOOGLE EARTH
 MARCH 2016

NOVO OIL & GAS NORTHERN DELAWARE, LLC
GOONCH FED COM 04 221H
 LOCATED 1080 FT. FROM THE SOUTH LINE
 AND 1055 FT. FROM THE WEST LINE OF
 SECTION 4, TOWNSHIP 23 SOUTH,
 RANGE 28 EAST, N.M.P.M.
 EDDY COUNTY, STATE OF NEW MEXICO

MARCH 24, 2021

SURVEY NO. 6837D

MADRON SURVEYING, INC. 301 SOUTH CANAL
 (575) 234-3341

CARLSBAD, NEW MEXICO

1-MILE MAP

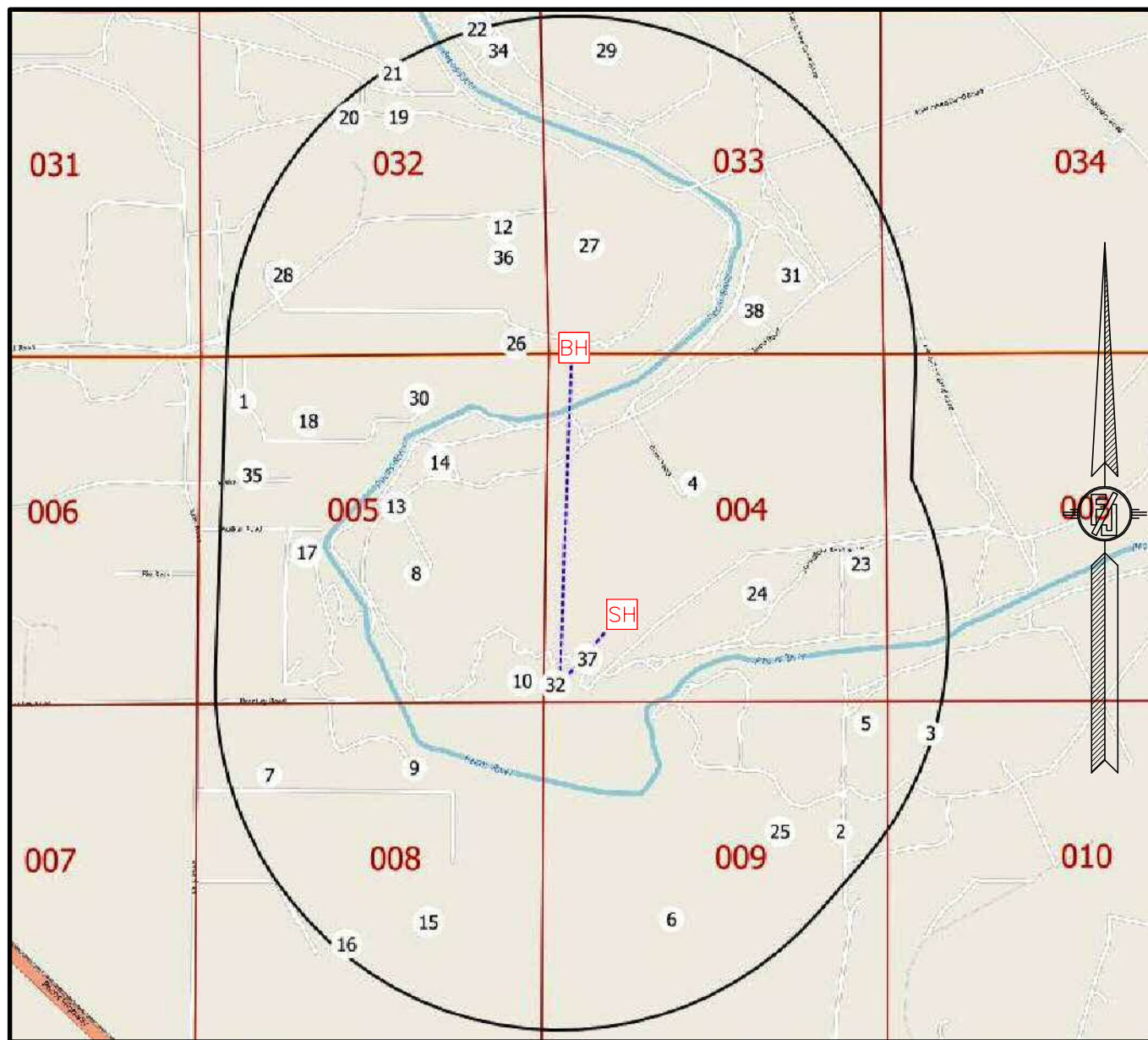

NOT TO SCALE

[SH] SURFACE LOCATION

[BH] BOTTOM OF HOLE

[XX] WELLS WITHIN 1 MILE

--- WELL PATH

— 1-MILE BOUNDARY

NOVO OIL & GAS NORTHERN DELAWARE, LLC
GOONCH FED COM 04 221H
 LOCATED 1080 FT. FROM THE SOUTH LINE
 AND 1055 FT. FROM THE WEST LINE OF
 SECTION 4, TOWNSHIP 23 SOUTH,
 RANGE 28 EAST, N.M.P.M.
 EDDY COUNTY, STATE OF NEW MEXICO

MARCH 24, 2021

SURVEY NO. 6837D

MADRON SURVEYING, INC. 301 SOUTH CANAL
(575) 234-3341

CARLSBAD, NEW MEXICO

PLAN VIEW

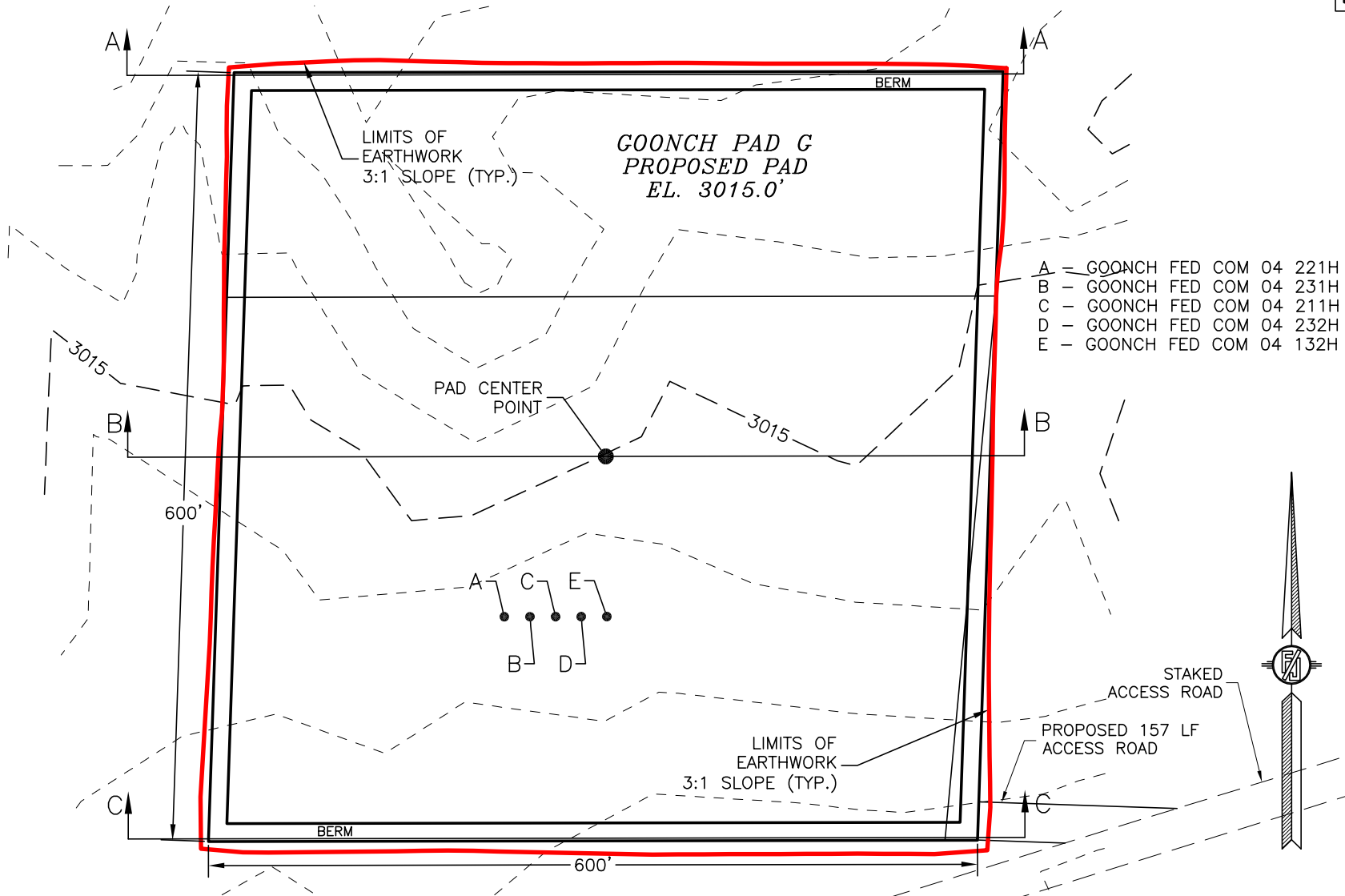

- A - GOONCH FED COM 04 221H
- B - GOONCH FED COM 04 231H
- C - GOONCH FED COM 04 211H
- D - GOONCH FED COM 04 232H
- E - GOONCH FED COM 04 132H

I, FILIMON F. JARAMILLO, A NEW MEXICO REGISTERED PROFESSIONAL SURVEYOR CERTIFY THAT I DIRECTED AND AM RESPONSIBLE FOR THIS SURVEY, THAT THIS SURVEY IS TRUE AND CORRECT TO THE BEST OF MY KNOWLEDGE AND BELIEF, AND THIS SURVEY AND PLAN MEET THE MINIMUM STANDARDS FOR SURVEYING IN NEW MEXICO.

NOVO OIL & GAS NORTHERN DELAWARE, LLC
GRADING PLAN AND CROSS SECTIONS
FOR GOONCH FED COM 04 221H
SECTION 4, TOWNSHIP 23 SOUTH,
RANGE 28 EAST, N.M.P.M.
EDDY COUNTY, STATE OF NEW MEXICO

MARCH 24, 2021

CUT	FILL	NET
8362 CU. YD	11692 CU. YD	3330 CU. YD (FILL)

EARTHWORK QUANTITIES ARE ESTIMATED

FILIMON F. JARAMILLO, P.E. - 12797

MADRON SURVEYING, INC. 301 SOUTH CANAL (575) 234-3341 **CARLSBAD, NEW MEXICO**

SHEET 1-2
SURVEY NO. 6837D

CROSS SECTIONS

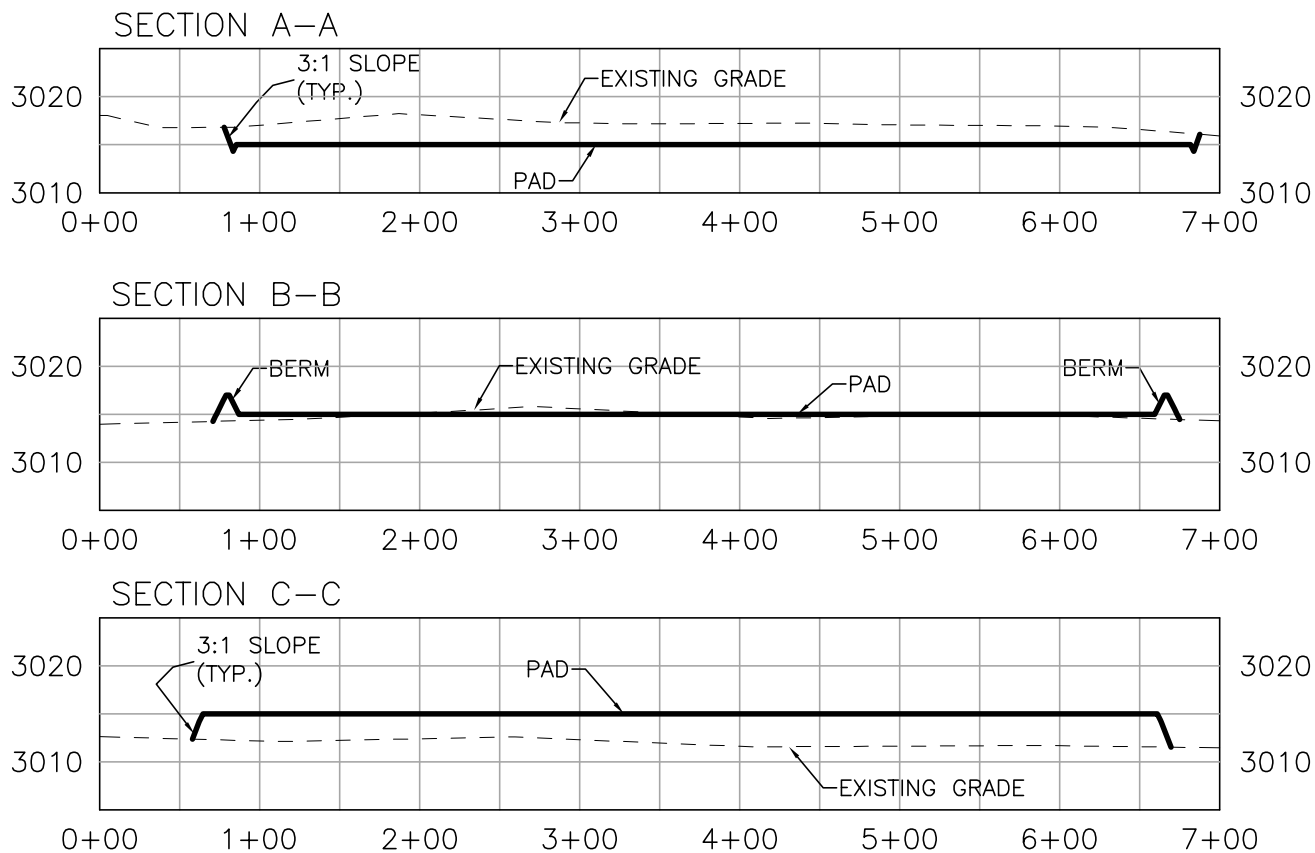

I, FILIMON F. JARAMILLO, A NEW MEXICO REGISTERED PROFESSIONAL SURVEYOR CERTIFY THAT I DIRECTED AND AM RESPONSIBLE FOR THIS SURVEY, THAT THIS SURVEY IS TRUE AND CORRECT TO THE BEST OF MY KNOWLEDGE, BELIEF, AND THIS SURVEY AND PLAN MEET THE MINIMUM STANDARDS FOR SURVEYING IN NEW MEXICO.



NOVO OIL & GAS NORTHERN DELAWARE, LLC
GRADING PLAN AND CROSS SECTIONS
FOR GOONCH FED COM 04 221H
SECTION 4, TOWNSHIP 23 SOUTH,
RANGE 28 EAST, N.M.P.M.
EDDY COUNTY, STATE OF NEW MEXICO

MARCH 24, 2021

301 SOUTH CANAL
 (575) 234-3341

MADRON SURVEYING, INC. CARLSBAD, NEW MEXICO

012 60 120 240
 SCALE 1" = 120' - 1" = 20' VER

CUT	FILL	NET
8362 CU. YD	11692 CU. YD	3330 CU. YD (FILL)

EARTHWORK QUANTITIES ARE ESTIMATED

SHEET 2-2
SURVEY NO. 6837D

ACCESS ROAD PLAT

ACCESS ROAD TO THE GOONCH FED COM 04 221H, 231H, 211H, 232H, 132H

NOVO OIL & GAS NORTHERN DELAWARE, LLC
CENTERLINE SURVEY OF AN ACCESS ROAD CROSSING
SECTION 4, TOWNSHIP 23 SOUTH, RANGE 28 EAST, N.M.P.M.
EDDY COUNTY, STATE OF NEW MEXICO
MARCH 24, 2021

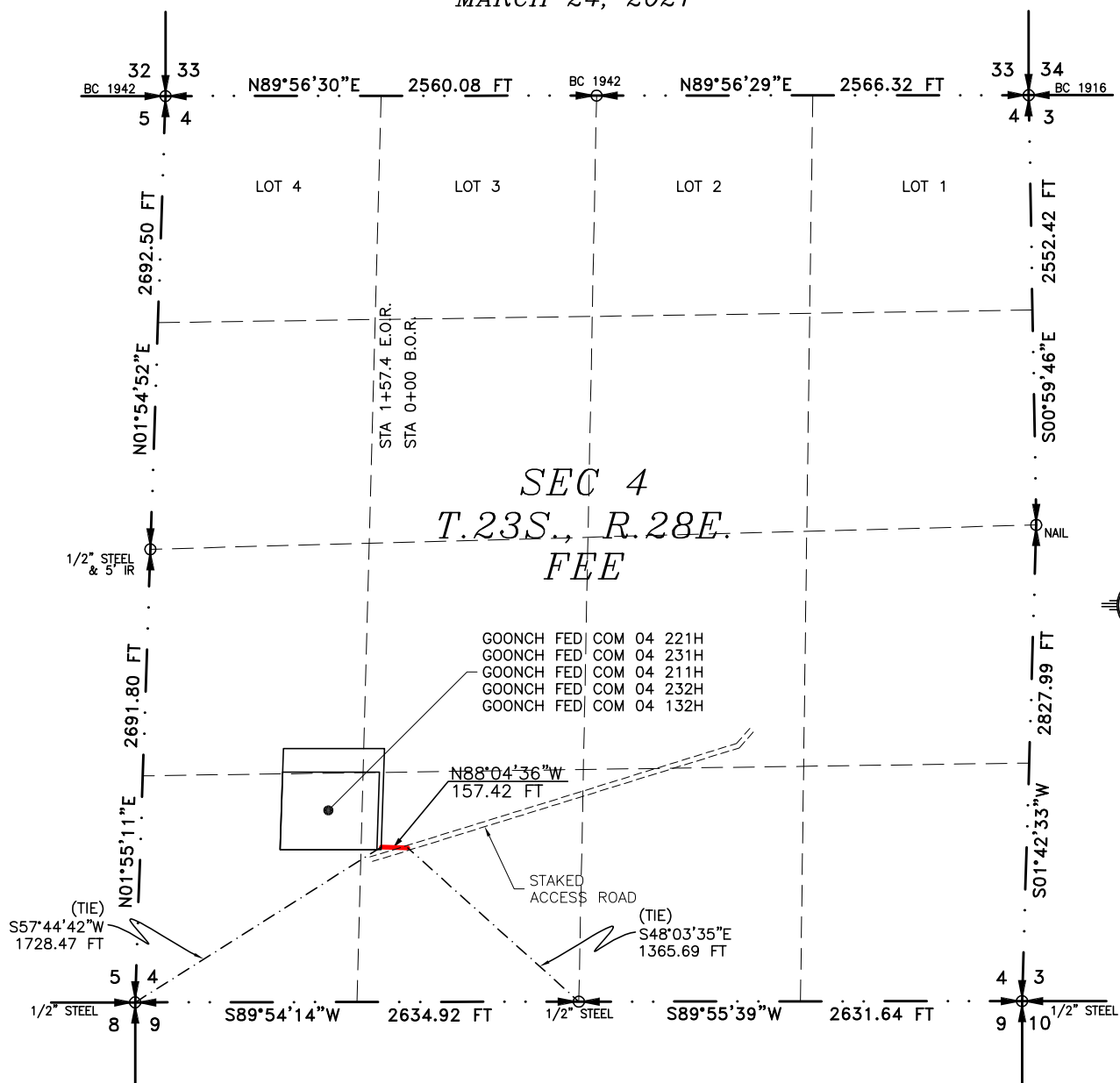

SEE NEXT SHEET (2-2) FOR DESCRIPTION

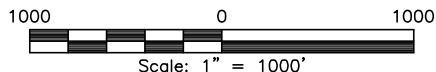
**GENERAL NOTES**

- 1.) THE INTENT OF THIS ROUTE SURVEY IS TO ACQUIRE AN EASEMENT.
- 2.) BASIS OF BEARING AND DISTANCE IS NMSP EAST (NAD83) MODIFIED TO SURFACE COORDINATES. NAD 83 (FEET) AND NAVD 88 (FEET) COORDINATE SYSTEMS USED IN THE SURVEY.

SHEET: 1-2

MADRON SURVEYING, INC. 301 SOUTH CANAL CARLSBAD, NEW MEXICO 88220 (575) 234-3341

SURVEYOR CERTIFICATE

I, FILIMON F. JARAMILLO, A NEW MEXICO PROFESSIONAL SURVEYOR NO. 12797, HEREBY CERTIFY THAT I HAVE CONDUCTED AND AM RESPONSIBLE FOR THIS SURVEY, THAT THIS SURVEY IS TRUE AND CORRECT TO THE BEST OF MY KNOWLEDGE AND BELIEF, AND THAT THIS SURVEY AND PLAT MEET THE MINIMUM STANDARDS FOR LAND SURVEYING IN THE STATE OF NEW MEXICO.

IN WITNESS WHEREOF, THIS CERTIFICATE IS EXECUTED AT CARLSBAD,

NEW MEXICO, THIS 24 DAY OF MARCH 2021

FILIMON F. JARAMILLO, PLS. 12797

MADRON SURVEYING, INC.
 301 SOUTH CANAL
 CARLSBAD, NEW MEXICO 88220
 Phone (575) 234-3341

SURVEY NO. 6837D

ACCESS ROAD PLAT

ACCESS ROAD TO THE GOONCH FED COM 04 221H, 231H, 211H, 232H, 132H

NOVO OIL & GAS NORTHERN DELAWARE, LLC
CENTERLINE SURVEY OF AN ACCESS ROAD CROSSING
SECTION 4, TOWNSHIP 23 SOUTH, RANGE 28 EAST, N.M.P.M.
EDDY COUNTY, STATE OF NEW MEXICO
MARCH 24, 2021

DESCRIPTION

A STRIP OF LAND 30 FEET WIDE CROSSING FEE LAND IN SECTION 4, TOWNSHIP 23 SOUTH, RANGE 28 EAST, N.M.P.M., EDDY COUNTY, STATE OF NEW MEXICO AND BEING 15 FEET EACH SIDE OF THE FOLLOWING DESCRIBED CENTERLINE SURVEY:

BEGINNING AT A POINT WITHIN THE SE/4 SW/4 OF SAID SECTION 4, TOWNSHIP 23 SOUTH, RANGE 28 EAST, N.M.P.M., WHENCE THE SOUTH QUARTER CORNER OF SAID SECTION 4, TOWNSHIP 23 SOUTH, RANGE 28 EAST, N.M.P.M. BEARS S48°03'35"E, A DISTANCE OF 1365.69 FEET;

THENCE N88°04'36"W A DISTANCE OF 157.42 FEET THE TERMINUS OF THIS CENTERLINE SURVEY, WHENCE THE SOUTHWEST CORNER OF SAID SECTION 4, TOWNSHIP 23 SOUTH, RANGE 28 EAST, N.M.P.M. BEARS S57°44'42"W, A DISTANCE OF 1728.47 FEET;

SAID STRIP OF LAND BEING 157.42 FEET OR 9.54 RODS IN LENGTH, CONTAINING 0.108 ACRES MORE OR LESS AND BEING ALLOCATED BY FORTIES AS FOLLOWS:

SE/4 SW/4 157.42 L.F. 9.54 RODS 0.108 ACRES

GENERAL NOTES

1.) THE INTENT OF THIS ROUTE SURVEY IS TO ACQUIRE AN EASEMENT.

2.) BASIS OF BEARING AND DISTANCE IS NMSP EAST (NAD83) MODIFIED TO SURFACE COORDINATES. NAD 83 (FEET) AND NAVD 88 (FEET) COORDINATE SYSTEMS USED IN THE SURVEY.

SHEET: 2-2

MADRON SURVEYING, INC.

SURVEYOR CERTIFICATE

I, FILIMON F. JARAMILLO, A NEW MEXICO PROFESSIONAL SURVEYOR NO. 12797, HEREBY CERTIFY THAT I HAVE CONDUCTED AND AM RESPONSIBLE FOR THIS SURVEY, THAT THIS SURVEY IS TRUE AND CORRECT TO THE BEST OF MY KNOWLEDGE AND BELIEF, AND THAT THIS SURVEY AND PLAT MEET THE MINIMUM STANDARDS FOR LAND SURVEYING IN THE STATE OF NEW MEXICO.

IN WITNESS WHEREOF, THIS CERTIFICATE IS EXECUTED AT CARLSBAD, NEW MEXICO, THIS 24 DAY OF MARCH 2021.

FILIMON F. JARAMILLO, PLS. 12797

MADRON SURVEYING, INC.
301 SOUTH CANAL
CARLSBAD, NEW MEXICO 88220
Phone (575) 234-3341

SURVEY NO. 6837D

CARLSBAD, NEW MEXICO

Goonch Fed Com 04 221H

CHANGE TO PLANS

Move Surface Hole Location

From: 1,100' FSL & 980' FWL, Section 4, T-23-S, R-28-E, SWSW

To: 1,080' FSL & 1,055' FWL, Section 4, T-23-S, R-28-E, SWSW

Moved on the same pad site and there will be no new surface disturbance.

Move Bottom Hole Location

From: 130' FNL & 980' FWL, Section 4, T-23-S, R-28-E, NWNW

To: 130' FNL & 330' FWL, Section 4, T-23-S, R-28-E, NWNW

Casing Substitution

Hole Size: 9-7/8", Casing: 8-5/8", 32 ppf, P-110, TLW to be set at 8,739' TMD.

Design Safety Factors: Burst 5.95, Collapse 1.51, Tension 3.41 (Casing Specification Sheet is attached)

Hole Size: 7-7/8", Casing: 5-1/2", 20 ppf, P-110, DWC/C IS+ to be set at 15,589' TMD.

Design Safety Factors: Burst 1.25, Collapse 3.85, Tension 2.80 (Casing Specification Sheet is attached)

Single Stage Cement Job for 8-5/8" Intermediate Casing String (TOC = Surface)

Lead: 583 Sacks; 2,108.8 cu. ft.; 100% excess; 3.58 cu.ft./sx; 10 ppg; Class C + retarder + LCM + beads; 900 psi 24-hour compressive strength.

Tail: 130 Sacks; 180.7 cu. ft; 50% excess; 1.39 cu.ft./sx; 13.80 ppg; Class C + retarder + LCM; 1,200 psi 24-hour compressive strength.

Singe Stage Cement Job for 5-1/2" Production Casing String (TOC = Surface)

Lead: 669 Sacks; 1,418.6 cu. ft.; 20% excess; 2.12 cu.ft./sx; 12 ppg; Class C + retarder; 1,200 psi 24-hour compressive strength.

Tail: 1,378 Sacks; 2,191 cu. ft; 20% excess; 1.59 cu.ft./sx; 13.20 ppg; Class C + retarder; 1,200 psi 24-hour compressive strength.

PECOS DISTRICT DRILLING CONDITIONS OF APPROVAL

OPERATOR'S NAME:	NOVO OIL AND GAS
WELL NAME & NO.:	GOONCH FED COM 04 221H
SURFACE HOLE FOOTAGE:	1080'/S & 1055'/W
BOTTOM HOLE FOOTAGE:	130'/N & 330'/W
LOCATION:	Section 4, T.23 S., R.28 E., NMPM
COUNTY:	EDDY County, New Mexico

COA

H2S	<input checked="" type="radio"/> Yes	<input type="radio"/> No	
Potash	<input checked="" type="radio"/> None	<input type="radio"/> Secretary	<input type="radio"/> R-111-P
Cave/Karst Potential	<input type="radio"/> Low	<input checked="" type="radio"/> Medium	<input type="radio"/> High
Cave/Karst Potential	<input type="radio"/> Critical		
Variance	<input type="radio"/> None	<input checked="" type="radio"/> Flex Hose	<input type="radio"/> Other
Wellhead	<input type="radio"/> Conventional	<input checked="" type="radio"/> Multibowl	<input type="radio"/> Both
Other	<input type="checkbox"/> 4 String Area	<input type="checkbox"/> Capitan Reef	<input type="checkbox"/> WIPP
Other	<input type="checkbox"/> Fluid Filled	<input type="checkbox"/> Cement Squeeze	<input type="checkbox"/> Pilot Hole
Special Requirements	<input type="checkbox"/> Water Disposal	<input checked="" type="checkbox"/> COM	<input type="checkbox"/> Unit

All previous COAs still apply, except for the following:

A. CASING

1. The **13-3/8** inch surface casing shall be set at approximately **594** feet (a minimum of **70 feet (Eddy County)** into the Rustler Anhydrite and above the salt) and cemented to the surface.
 - a. If cement does not circulate to the surface, the appropriate BLM office shall be notified and a temperature survey utilizing an electronic type temperature survey with surface log readout will be used or a cement bond log shall be run to verify the top of the cement. Temperature survey will be run a minimum of six hours after pumping cement and ideally between 8-10 hours after completing the cement job.
 - b. Wait on cement (WOC) time for a primary cement job will be a minimum of **8 hours** or 500 pounds compressive strength, whichever is greater. (This is to include the lead cement)
 - c. Wait on cement (WOC) time for a remedial job will be a minimum of 4 hours after bringing cement to surface or 500 pounds compressive strength, whichever is greater.
 - d. If cement falls back, remedial cementing will be done prior to drilling out that string.

Intermediate casing must be kept at least 1/3 fluid filled to meet the OO#2 collapse requirement.

2. The minimum required fill of cement behind the **9-5/8** inch intermediate casing, which shall be set at **8,900** ft, is:
 - Cement to surface. If cement does not circulate, contact the appropriate BLM office. **Wait on cement (WOC) time for a primary cement job is to include the lead cement slurry due to cave/karst or potash.**
 - ❖ In Medium Cave/Karst Areas if cement does not circulate to surface on the first two casing strings, the cement on the 3rd casing string must come to surface.
3. The minimum required fill of cement behind the **5-1/2** inch production casing is:
 - Cement should tie-back at least **200 feet** into previous casing string. Operator shall provide method of verification.

B. PRESSURE CONTROL

1. Variance approved to use flex line from BOP to choke manifold. Manufacturer's specification to be readily available. No external damage to flex line. Flex line to be installed as straight as possible (no hard bends).'
2. Operator has proposed a multi-bowl wellhead assembly. This assembly will only be tested when installed on the surface casing. Minimum working pressure of the blowout preventer (BOP) and related equipment (BOPE) required for drilling below the surface casing shoe shall be **5000 (5M)** psi.
 - a. Wellhead shall be installed by manufacturer's representatives, submit documentation with subsequent sundry.
 - b. If the welding is performed by a third party, the manufacturer's representative shall monitor the temperature to verify that it does not exceed the maximum temperature of the seal.
 - c. Manufacturer representative shall install the test plug for the initial BOP test.
 - d. If the cement does not circulate and one inch operations would have been possible with a standard wellhead, the well head shall be cut off, cementing operations performed and another wellhead installed.
 - e. Whenever any seal subject to test pressure is broken, all the tests in OOGO2.III.A.2.i must be followed.

C. SPECIAL REQUIREMENT (S)

Communitization Agreement

- The operator will submit a Communitization Agreement to the Santa Fe Office, 301 Dinosaur Trail Santa Fe, New Mexico 87508, at least 90 days before the anticipated date of first production from a well subject to a spacing order issued by the New Mexico Oil Conservation Division. The Communitization Agreement will include the signatures of all working interest owners in all Federal and Indian leases subject to the Communitization Agreement (i.e., operating rights owners and lessees of record), or certification that the operator has obtained the written signatures of all such owners and will make those signatures available to the BLM immediately upon request.
- If the operator does not comply with this condition of approval, the BLM may take enforcement actions that include, but are not limited to, those specified in 43 CFR 3163.1.
- In addition, the well sign shall include the surface and bottom hole lease numbers. When the Communitization Agreement number is known, it shall also be on the sign.

JJP03292021

GENERAL REQUIREMENTS

The BLM is to be notified in advance for a representative to witness:

- a. Spudding well (minimum of 24 hours)
- b. Setting and/or Cementing of all casing strings (minimum of 4 hours)
- c. BOPE tests (minimum of 4 hours)

☒ Eddy County

Call the Carlsbad Field Office, 620 East Greene St., Carlsbad, NM 88220,
(575) 361-2822

☒ Lea County

Call the Hobbs Field Station, 414 West Taylor, Hobbs NM 88240, (575)
393-3612

1. Unless the production casing has been run and cemented or the well has been properly plugged, the drilling rig shall not be removed from over the hole without prior approval.
 - a. In the event the operator has proposed to drill multiple wells utilizing a skid/walking rig. Operator shall secure the wellbore on the current well, after installing and testing the wellhead, by installing a blind flange of like pressure rating to the wellhead and a pressure gauge that can be monitored while drilling is performed on the other well(s).

- b. When the operator proposes to set surface casing with Spudder Rig
 - Notify the BLM when moving in and removing the Spudder Rig.
 - Notify the BLM when moving in the 2nd Rig. Rig to be moved in within 90 days of notification that Spudder Rig has left the location.
 - BOP/BOPE test to be conducted per Onshore Oil and Gas Order No. 2 as soon as 2nd Rig is rigged up on well.
2. Floor controls are required for 3M or Greater systems. These controls will be on the rig floor, unobstructed, readily accessible to the driller and will be operational at all times during drilling and/or completion activities. Rig floor is defined as the area immediately around the rotary table; the area immediately above the substructure on which the draw works are located, this does not include the dog house or stairway area.
3. The record of the drilling rate along with the GR/N well log run from TD to surface (horizontal well – vertical portion of hole) shall be submitted to the BLM office as well as all other logs run on the borehole 30 days from completion. If available, a digital copy of the logs is to be submitted in addition to the paper copies. The Rustler top and top and bottom of Salt are to be recorded on the Completion Report.

A. CASING

1. Changes to the approved APD casing program need prior approval if the items substituted are of lesser grade or different casing size or are Non-API. The Operator can exchange the components of the proposal with that of superior strength (i.e. changing from J-55 to N-80, or from 36# to 40#). Changes to the approved cement program need prior approval if the altered cement plan has less volume or strength or if the changes are substantial (i.e. Multistage tool, ECP, etc.). The initial wellhead installed on the well will remain on the well with spools used as needed.
2. Wait on cement (WOC) for Potash Areas: After cementing but before commencing any tests, the casing string shall stand cemented under pressure until both of the following conditions have been met: 1) cement reaches a minimum compressive strength of 500 psi for all cement blends, 2) until cement has been in place at least 24 hours. WOC time will be recorded in the driller's log. The casing integrity test can be done (prior to the cement setting up) immediately after bumping the plug.
3. Wait on cement (WOC) for Water Basin: After cementing but before commencing any tests, the casing string shall stand cemented under pressure until both of the following conditions have been met: 1) cement reaches a minimum compressive strength of 500 psi at the shoe, 2) until cement has been in place at least 8 hours. WOC time will be recorded in the driller's log. See individual casing strings for details regarding lead cement slurry requirements. The casing integrity test can be done (prior to the cement setting up) immediately after bumping the plug.

4. Provide compressive strengths including hours to reach required 500 pounds compressive strength prior to cementing each casing string. Have well specific cement details onsite prior to pumping the cement for each casing string.
5. No pea gravel permitted for remedial or fall back remedial without prior authorization from the BLM engineer.
6. On that portion of any well approved for a 5M BOPE system or greater, a pressure integrity test of each casing shoe shall be performed. Formation at the shoe shall be tested to a minimum of the mud weight equivalent anticipated to control the formation pressure to the next casing depth or at total depth of the well. This test shall be performed before drilling more than 20 feet of new hole.
7. If hardband drill pipe is rotated inside casing, returns will be monitored for metal. If metal is found in samples, drill pipe will be pulled and rubber protectors which have a larger diameter than the tool joints of the drill pipe will be installed prior to continuing drilling operations.
8. Whenever a casing string is cemented in the R-111-P potash area, the NMOCD requirements shall be followed.

B. PRESSURE CONTROL

1. All blowout preventer (BOP) and related equipment (BOPE) shall comply with well control requirements as described in Onshore Oil and Gas Order No. 2 and API RP 53 Sec. 17.
2. If a variance is approved for a flexible hose to be installed from the BOP to the choke manifold, the following requirements apply: The flex line must meet the requirements of API 16C. Check condition of flexible line from BOP to choke manifold, replace if exterior is damaged or if line fails test. Line to be as straight as possible with no hard bends and is to be anchored according to Manufacturer's requirements. The flexible hose can be exchanged with a hose of equal size and equal or greater pressure rating. Anchor requirements, specification sheet and hydrostatic pressure test certification matching the hose in service, to be onsite for review. These documents shall be posted in the company man's trailer and on the rig floor.
3. 5M or higher system requires an HCR valve, remote kill line and annular to match. The remote kill line is to be installed prior to testing the system and tested to stack pressure.
4. If the operator has proposed a multi-bowl wellhead assembly in the APD. The following requirements must be met:
 - a. Wellhead shall be installed by manufacturer's representatives, submit documentation with subsequent sundry.

- b. If the welding is performed by a third party, the manufacturer's representative shall monitor the temperature to verify that it does not exceed the maximum temperature of the seal.
 - c. Manufacturer representative shall install the test plug for the initial BOP test.
 - d. Whenever any seal subject to test pressure is broken, all the tests in OOGO2.III.A.2.i must be followed.
 - e. If the cement does not circulate and one inch operations would have been possible with a standard wellhead, the well head shall be cut off, cementing operations performed and another wellhead installed.
5. The appropriate BLM office shall be notified a minimum of 4 hours in advance for a representative to witness the tests.
- a. In a water basin, for all casing strings utilizing slips, these are to be set as soon as the crew and rig are ready and any fallback cement remediation has been done. The casing cut-off and BOP installation can be initiated four hours after installing the slips, which will be approximately six hours after bumping the plug. For those casing strings not using slips, the minimum wait time before cut-off is eight hours after bumping the plug. BOP/BOPE testing can begin after cut-off or once cement reaches 500 psi compressive strength (including lead when specified), whichever is greater. However, if the float does not hold, cut-off cannot be initiated until cement reaches 500 psi compressive strength (including lead when specified).
 - b. In potash areas, for all casing strings utilizing slips, these are to be set as soon as the crew and rig are ready and any fallback cement remediation has been done. For all casing strings, casing cut-off and BOP installation can be initiated at twelve hours after bumping the plug. However, **no tests** shall commence until the cement has had a minimum of 24 hours setup time, except the casing pressure test can be initiated immediately after bumping the plug (only applies to single stage cement jobs).
 - c. The tests shall be done by an independent service company utilizing a test plug not a cup or J-packer. The operator also has the option of utilizing an independent tester to test without a plug (i.e. against the casing) pursuant to Onshore Order 2 with the pressure not to exceed 70% of the burst rating for the casing. Any test against the casing must meet the WOC time for water basin (8 hours) or potash (24 hours) or 500 pounds compressive strength, whichever is greater, prior to initiating the test (see casing segment as lead cement may be critical item).
 - d. The test shall be run on a 5000 psi chart for a 2-3M BOP/BOP, on a 10000 psi chart for a 5M BOP/BOPE and on a 15000 psi chart for a 10M BOP/BOPE. If a linear chart is used, it shall be a one hour chart. A circular chart shall

have a maximum 2 hour clock. If a twelve hour or twenty-four hour chart is used, tester shall make a notation that it is run with a two hour clock.

- e. The results of the test shall be reported to the appropriate BLM office.
- f. All tests are required to be recorded on a calibrated test chart. A copy of the BOP/BOPE test chart and a copy of independent service company test will be submitted to the appropriate BLM office.
- g. The BOP/BOPE test shall include a low pressure test from 250 to 300 psi. The test will be held for a minimum of 10 minutes if test is done with a test plug and 30 minutes without a test plug. This test shall be performed prior to the test at full stack pressure.
- h. BOP/BOPE must be tested by an independent service company within 500 feet of the top of the Wolfcamp formation if the time between the setting of the intermediate casing and reaching this depth exceeds 20 days. This test does not exclude the test prior to drilling out the casing shoe as per Onshore Order No. 2.

District I

1625 N. French Dr., Hobbs, NM 88240
Phone:(575) 393-6161 Fax:(575) 393-0720

District II

811 S. First St., Artesia, NM 88210
Phone:(575) 748-1283 Fax:(575) 748-9720

District III

1000 Rio Brazos Rd., Aztec, NM 87410
Phone:(505) 334-6178 Fax:(505) 334-6170

District IV

1220 S. St Francis Dr., Santa Fe, NM 87505
Phone:(505) 476-3470 Fax:(505) 476-3462

State of New Mexico
Energy, Minerals and Natural Resources
Oil Conservation Division
1220 S. St Francis Dr.
Santa Fe, NM 87505

COMMENTS

Action 27534

COMMENTS

Operator:		OGRID:		Action Number:		Action Type:	
NOVO OIL & GAS NORTHERN DELAWA	1001 West Wilshire Blvd	372920		27534		C-103A	
Suite 206	Oklahoma City, OK73116						

Created By	Comment	Comment Date
kpickford	KP GEO Review 5/12/2021	05/12/2021

District I

1625 N. French Dr., Hobbs, NM 88240
Phone:(575) 393-6161 Fax:(575) 393-0720

District II

811 S. First St., Artesia, NM 88210
Phone:(575) 748-1283 Fax:(575) 748-9720

District III

1000 Rio Brazos Rd., Aztec, NM 87410
Phone:(505) 334-6178 Fax:(505) 334-6170

District IV

1220 S. St Francis Dr., Santa Fe, NM 87505
Phone:(505) 476-3470 Fax:(505) 476-3462

State of New Mexico
Energy, Minerals and Natural Resources
Oil Conservation Division
1220 S. St Francis Dr.
Santa Fe, NM 87505

CONDITIONS

Action 27534

CONDITIONS OF APPROVAL

Operator:	NOVO OIL & GAS NORTHERN DELAWA	1001 West Wilshire Blvd	OGRID:	372920	Action Number:	27534	Action Type:	C-103A
	Suite 206	Oklahoma City, OK73116						
OCD Reviewer	Condition							
kpickford	Adhere to previous NMOCD Conditions of Approval							