

Submit 1 Copy To Appropriate District Office
District I – (575) 393-6161
1625 N. French Dr., Hobbs, NM 88240
District II – (575) 748-1283
811 S. First St., Artesia, NM 88210
District III – (505) 334-6178
1000 Rio Brazos Rd., Aztec, NM 87410
District IV – (505) 476-3460
1220 S. St. Francis Dr., Santa Fe, NM 87505

State of New Mexico
Energy, Minerals and Natural Resources

OIL CONSERVATION DIVISION
1220 South St. Francis Dr.
Santa Fe, NM 87505

Form C-103
Revised August 1, 2011

<p style="text-align: center;">SUNDRY NOTICES AND REPORTS ON WELLS</p> <p>(DO NOT USE THIS FORM FOR PROPOSALS TO DRILL OR TO DEEPEN OR PLUG BACK TO A DIFFERENT RESERVOIR. USE "APPLICATION FOR PERMIT" (FORM C-101) FOR SUCH PROPOSALS.)</p> <p>1. Type of Well: Oil Well Gas Well <input checked="" type="checkbox"/> Other</p> <p>2. Name of Operator CHISHOLM ENERGY OPERATING, LLC</p> <p>3. Address of Operator 801 CHERRY ST., SUITE 1200, UNIT 20, FORT WORTH, TEXAS 76102</p> <p>4. Well Location Unit Letter A : 800 feet from the NORTH line and 330 feet from the EAST line Section 32 Township 22S Range 26E NMPM EDDY County</p> <p>11. Elevation (Show whether DR, RKB, RT, GR, etc.) 3,320' – GR</p>	<p>WELL API NO. 30-015-27751</p> <p>5. Indicate Type of Lease STATE <input checked="" type="checkbox"/> FEE</p> <p>6. State Oil & Gas Lease No.</p> <p>7. Lease Name or Unit Agreement Name EV STATE</p> <p>8. Well Number 003</p> <p>9. OGRID Number 372137</p> <p>10. Pool name or Wildcat HAPPY VALLEY, DELAWARE</p>
----------------------------------------------------------------------------------------------------------------------------------------------------------------------------------------------------------------------------------------------------------------------------------------------------------------------------------------------------------------------------------------------------------------------------------------------------------------------------------------------------------------------------------------------------------------------------------------------------------------------------------------------------------------------------------------------------------------------------------------------------------------------------------------------------------------------------------------------------------------------------------------------------------------------------------------------	-----------------------------------------------------------------------------------------------------------------------------------------------------------------------------------------------------------------------------------------------------------------------------------------------------------------------------------------------------------

12. Check Appropriate Box to Indicate Nature of Notice, Report or Other Data

<p style="text-align: center;">NOTICE OF INTENTION TO:</p> <p>PERFORM REMEDIAL WORK <input type="checkbox"/> PLUG AND ABANDON <input checked="" type="checkbox"/> X TEMPORARILY ABANDON <input type="checkbox"/> CHANGE PLANS <input type="checkbox"/> PULL OR ALTER CASING <input type="checkbox"/> MULTIPLE COMPL <input type="checkbox"/> DOWNHOLE COMMINGLE <input type="checkbox"/></p> <p>OTHER: <input type="checkbox"/></p>	<p style="text-align: center;">SUBSEQUENT REPORT OF:</p> <p>REMEDIAL WORK <input type="checkbox"/> ALTERING CASING <input type="checkbox"/> COMMENCE DRILLING OPNS. <input type="checkbox"/> P AND A CASING/CEMENT JOB <input type="checkbox"/></p> <p>OTHER: <input type="checkbox"/></p> <div style="background-color: yellow; padding: 5px; text-align: center;">Notify OCD 24 hrs. prior to any work done</div>
-----------------------------------------------------------------------------------------------------------------------------------------------------------------------------------------------------------------------------------------------------------------------------------------------------------------------------------------------------------------------------------------------------------------------------------------------------------------------------------	---------------------------------------------------------------------------------------------------------------------------------------------------------------------------------------------------------------------------------------------------------------------------------------------------------------------------------------------------------------------------------------------------------------------------------------------------

13. Describe proposed or completed operations. (Clearly state all pertinent details, and give pertinent dates, including estimated date of starting any proposed work). SEE RULE 19.15.7.14 NMAC. For Multiple Completions: Attach wellbore diagram of proposed completion or recompletion.

- 1) TAG PBTD @ +/-2,416'; CIRC. WELL W/ M.L.F. Perf @ 1670' and attempt to sqz cmt
- 2) PUMP 25 SXS. CMT. @ 1,508'-1,570' (T/DLWR., 8-5/8" CSG.SHOE) ; WOC X TAG TOC.
- 3) CIRC. 50 SXS. CMT. @ 406'-3' (13-3/8" CSG.SHOE). Perf @ 406' & attempt to sqz cmt to surface.
- 4) DIG OUT X CUT OFF WELLHEAD 3' B.G.L.; WELD ON STEEL PLATE TO CSGS. X INSTALL DRY HOLE MARKER.

DURING THIS PROCEDURE WE PLAN TO USE THE CLOSED-LOOP SYSTEM W/ A STEEL TANK AND HAUL CONTENTS TO THE REQUIRED DISPOSAL, PER OCD RULE 19.15.17.

****SEE ATTACHED COA's****

MUST BE PLUGGED BY 5/17/2022

I hereby certify that the information above is true and complete to the best of my knowledge and belief.

SIGNATURE  TITLE: AGENT DATE: 05/10/21

Type or print name: DAVID A. EYLER E-mail address: DEYLER@MILAGRO-RES.COM PHONE: 432.687.3033

For State Use Only

APPROVED BY:  TITLE Staff Manager DATE 5/17/2021

Conditions of Approval (if any):

CONDITIONS FOR PLUGGING AND ABANDONMENT

OCD - Southern District

The following is a guide or checklist in preparation of a plugging program, this is not all inclusive and care must be exercised in establishing special plugging programs in unique and unusual cases, **Notify NMOCD District Office II at (575)-748-1283 at least 24 hours before beginning work. After MIRU rig will remain on well until it is plugged to surface. OCD is to be notified before rig down. Company representative will be on location during plugging procedures.**

1. A notice of intent to plug and abandon a wellbore is required to be approved before plugging operations are conducted. A cement evaluation tool is required in order to ensure isolation of producing formations, protection of water and correlative rights. A cement bond log or other accepted cement evaluation tool is to be provided to the division for evaluation if one has not been previously run or if the well did not have cement circulated to surface during the original casing cementing job or subsequent cementing jobs. Insure all bradenheads have been exposed, identified and valves are operational prior to rig up.
2. Closed loop system is to be used for entire plugging operation. Upon completion, contents of steel pits are to be hauled to a permitted disposal location.
3. Trucking companies being used to haul oilfield waste fluids to a disposal – commercial or private – shall have an approved NMOCD C-133 permit. A copy of this permit shall be available in each truck used to haul waste products. It is the responsibility of the operator as well as the contractor, to verify that this permit is in place prior to performing work. Drivers shall be able to produce a copy upon request of an NMOCD Field inspector.
4. Filing a subsequent C-103 will serve as notification that the well has been plugged.
5. A final C-103 shall be filed (and a site inspection by NMOCD Inspector to determine if the location is satisfactorily cleaned, all equipment, electric poles and trash has been removed to Meet NMOCD standards) before bonding can be released.
6. If work has not begun within 1 Year of the approval of this procedure, an extension request must be file stating the reason the well has not been plugged.
7. Squeeze pressures are not to exceed 500 psi, unless approval is given by NMOCD.
8. Produced water **will not** be used during any part of the plugging operation.
9. Mud laden fluids must be placed between all cement plugs mixed at 25 sacks per 100 bbls of water.
10. All cement plugs will be a minimum of 100' in length or a minimum of 25 sacks of cement, whichever is greater. 50' of calculated cement excess required for inside casing plugs and 100% calculated cement excess required on outside casing plugs.
11. Class 'C' cement will be used above 7500 feet.
12. Class 'H' cement will be used below 7500 feet.
13. A cement plug is required to be set 50' above and 50' below, casing stubs, DV tools, attempted casing cut offs, cement tops outside casing, salt sections and anywhere the casing is perforated, these plugs require a 4 hour WOC and then will be tagged
14. All Casing Shoes Will Be Perforated 50' below shoe depth and Attempted to be Squeezed, cement needs to be 50' above and 50' Below Casing Shoe inside the Production Casing.

16. When setting the top out cement plug in production, intermediate and surface casing, wellbores should remain full at least 30 minutes after plugs are set
17. A CIBP is to be set within 100' of production perforations, capped with 100' of cement, WOC 4 hours and tag.
18. A CIBP with 35' of cement may be used in lieu of the 100' plug if set with a bailer. This plug will be placed within 100' of the top perforation, (WOC 4 hrs and tag).
19. No more than 3000' is allowed between cement plugs in cased hole and 2000' in open hole.
20. Some of the Formations to be isolated with cement plugs are: These plugs to be set to isolate formation tops
 - A) Fusselman
 - B) Devonian
 - C) Morrow
 - D) Wolfcamp
 - E) Bone Springs
 - F) Delaware
 - G) Any salt sections
 - H) Abo
 - I) Glorieta
 - J) Yates.
 - K) **Potash---** (In the R-111-P Area (Potash Mine Area), a solid cement plug must be set across the salt section. Fluid used to mix the cement shall be saturated with the salts that are common to the section penetrated and in suitable proportions, not more than 3% calcium chloride (by weight of cement) will be considered the desired mixture whenever possible, WOC 4 hours and tag, this plug will be 50' below the bottom and 50' above the top of the Formation.
21. If cement does not exist behind casing strings at recommended formation depths, the casing can be cut and pulled with plugs set at recommended depths. If casing is not pulled, perforations will be shot and cement squeezed behind casing, WOC and tagged. These plugs will be set 50' below formation bottom to 50' above formation top inside the casing

DRY HOLE MARKER REQUIREMENTS

The operator shall mark the exact location of the plugged and abandoned well with a steel marker not less than four inches in diameter, 3' below ground level with a plate of at least ¼" welded to the top of the casing and the dry hole marker welded on the plate with the following information welded on the dry hole marker:

1. Operator name 2. Lease and Well Number 3. API Number 4. Unit Letter 5. Quarter Section (feet from the North, South, East or West) 6. Section, Township and Range 7. Plugging Date 8. County (SPECIAL CASES)-----AGRICULTURE OR PRARIE CHICKEN BREEDING AREAS

In these areas, a below ground marker is required with all pertinent information mentioned above on a plate, set 3' below ground level, a picture of the plate will be supplied to NMOCD for record, the exact location of the marker (longitude and latitude by GPS) will be provided to NMOCD (We typically require a current survey to verify the GPS)

SITE REMEDIATION DUE WITHIN ONE YEAR OF WELL PLUGGING COMPLETION

CURRENT WBD

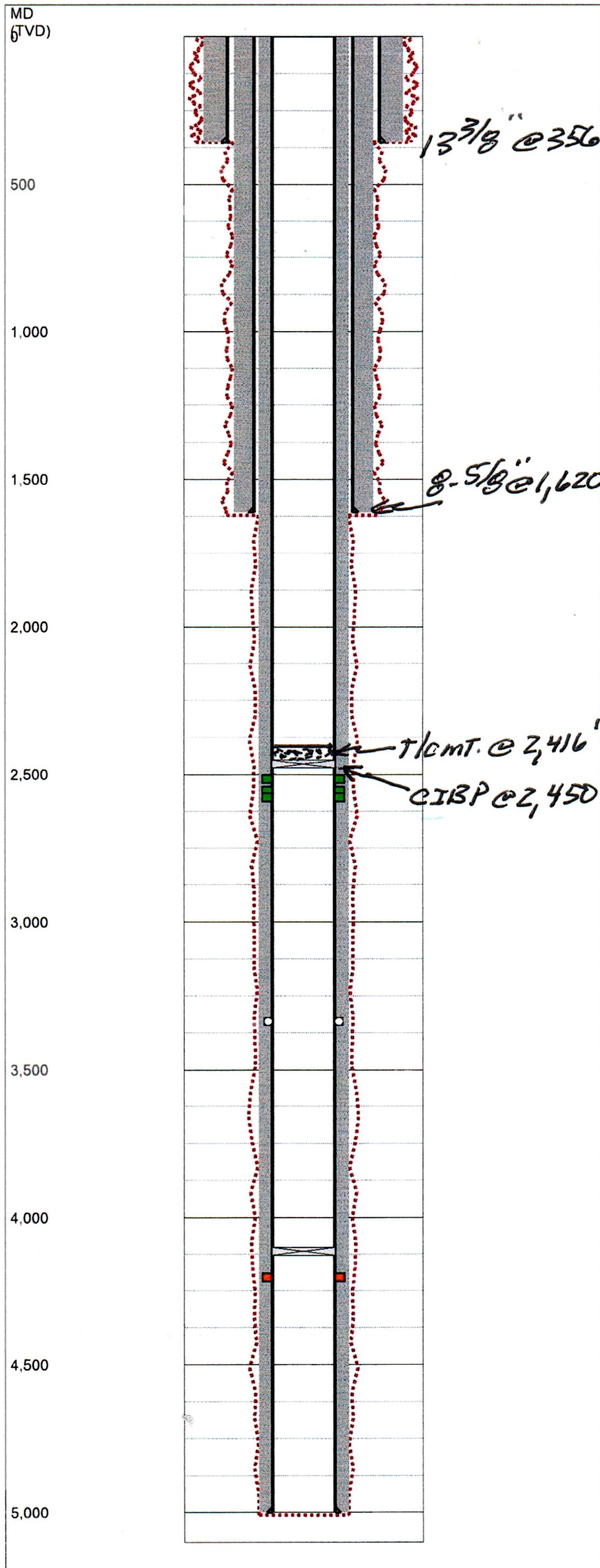

Last Updated: 5/4/2021 02:48 PM



Field Name		Lease Name		Well No.	
EV State 3		EV State		3	
County		State		API No.	
EDDY		New Mexico		30015277510000	
Version		Version Tag			
0		Current WBD			
GL (ft)	KB (ft)	Section	Township/Block	Range/Survey	
3,300.0	3,309.0	32	22S	26E	
Operator		Well Status		Latitude	
Chisholm Energy					
Dist. N/S (ft)		Dir. N/S		Footage From	
800		FNL		330 FEL	
Prop Num		Spud Date		Comp. Date	
		11/24/1995		2/6/1996	
Additional Information					
Other 1		Other 2		Other 3	
Prepared By		Updated By		Last Updated	
sbrodbeck		sbrodbeck		5/4/2021 2:48 PM	
Hole Summary					
Date	Diam. (in)	Top (MD ft)	Bottom (MD ft)	Memo	
	17.500	0	356		
	12.250	356	1,620		
	7.875	1,620	5,010		
Tubular Summary					
Date	Description	O.D. (in)	Wt (lb/ft)	Grade	Top (MD ft)
	Surface Casing	13.375	54.50	K55	0
	Intermediate Casing	8.625	24.00	K55	0
	Production Casing	5.500	15.50	K55	0
Casing Cement Summary					
C	Date	No. Sx	Csg. O.D. (in)	Top (MD ft)	Bottom (MD ft)
		100	13.375	0	230
		400	13.375	0	356
		400	8.625	0	1,611
		225	8.625	891	1,611
		530	5.500	0	3,323
		400	5.500	3,323	5,001
Tools/Problems Summary					
Date	Tool Type	O.D. (in)	I.D. (in)	Top (MD ft)	Bottom (MD ft)
	Cmt Tag	5.500	0.000	0	0
9/25/2018	Cmt Tag	0.000	0.000	2,415	0
9/25/2018	CIBP	5.500	0.000	2,450	0
	DVT, D/O	5.500	0.000	3,323	0
4/17/2001	CIBP	5.500	0.000	4,100	0
Perforation Summary					
C	Date	Perf. Status	Formation	OA Top (MD ft)	OA Bottom (MD ft)
		Open	Delaware	2,501	2,586
		Isolated		4,190	4,210

DAE 05/08/21

PROPOSED PA WBD

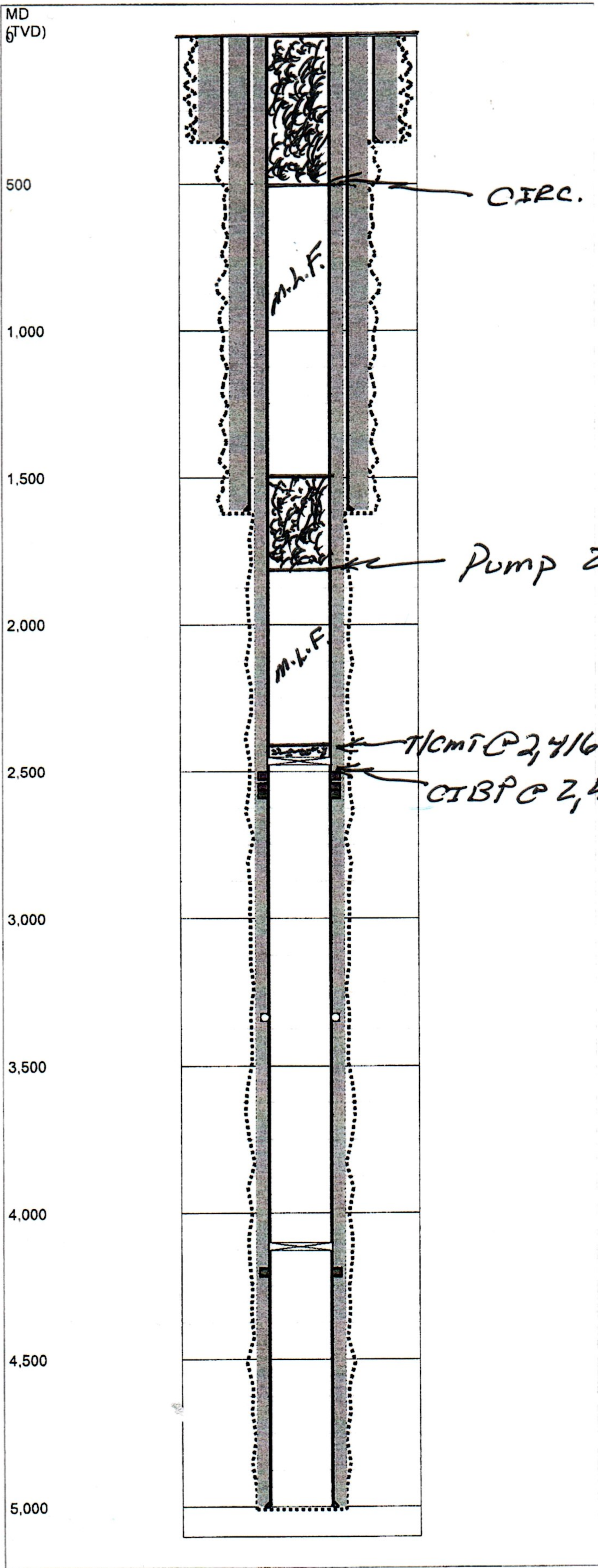

CHISHOLM ENERGY

EV STATE #003

30-015-27751

T/DLWR ~4,658'
T/BNSG ~4,945'

DAE 05/08/21

District I
1625 N. French Dr., Hobbs, NM 88240
Phone:(575) 393-6161 Fax:(575) 393-0720
District II
811 S. First St., Artesia, NM 88210
Phone:(575) 748-1283 Fax:(575) 748-9720
District III
1000 Rio Brazos Rd., Aztec, NM 87410
Phone:(505) 334-6178 Fax:(505) 334-6170
District IV
1220 S. St Francis Dr., Santa Fe, NM 87505
Phone:(505) 476-3470 Fax:(505) 476-3462

State of New Mexico
Energy, Minerals and Natural Resources
Oil Conservation Division
1220 S. St Francis Dr.
Santa Fe, NM 87505

CONDITIONS

Action 28284

CONDITIONS OF APPROVAL

Operator: CHISHOLM ENERGY OPERATING, LLC			801 Cherry Street	Fort Worth, TX76102	OGRID: 372137	Action Number: 28284	Action Type: C-103F
OCD Reviewer		Condition					
gcordova		See changes to Plugging Plan - See attached COA's					