

Office
District I - (575) 393-6161
1625 N. French Dr., Hobbs, NM 88240
District II - (575) 748-1283
811 S. First St., Artesia, NM 88210
District III - (505) 334-6178
1000 Rio Brazos Rd., Aztec, NM 87410
District IV - (505) 476-3460
1220 S. St. Francis Dr., Santa Fe, NM 87505

State of New Mexico
Energy, Minerals and Natural Resources

Form C-103
Revised July 18, 2013

OIL CONSERVATION DIVISION
1220 South St. Francis Dr.
Santa Fe, NM 87505

WELL API NO.
5. Indicate Type of Lease
STATE [] FEE []
6. State Oil & Gas Lease No.
7. Lease Name or Unit Agreement Name
8. Well Number
9. OGRID Number
10. Pool name or Wildcat
11. Elevation (Show whether DR, RKB, RT, GR, etc.)

SUNDRY NOTICES AND REPORTS ON WELLS
(DO NOT USE THIS FORM FOR PROPOSALS TO DRILL OR TO DEEPEN OR PLUG BACK TO A DIFFERENT RESERVOIR. USE "APPLICATION FOR PERMIT" (FORM C-101) FOR SUCH PROPOSALS.)
1. Type of Well: Oil Well [] Gas Well [] Other []
2. Name of Operator
3. Address of Operator
4. Well Location
Unit Letter: _____ feet from the _____ line and _____ feet from the _____ line
Section Township Range NMPM County
11. Elevation (Show whether DR, RKB, RT, GR, etc.)

12. Check Appropriate Box to Indicate Nature of Notice, Report or Other Data

NOTICE OF INTENTION TO:
PERFORM REMEDIAL WORK [] PLUG AND ABANDON []
TEMPORARILY ABANDON [] CHANGE PLANS []
PULL OR ALTER CASING [] MULTIPLE COMPL []
DOWNHOLE COMMINGLE []
CLOSED-LOOP SYSTEM []
OTHER: []
SUBSEQUENT REPORT OF:
REMEDIAL WORK [] ALTERING CASING []
COMMENCE DRILLING OPNS. [] P AND A []
CASING/CEMENT JOB []
OTHER: []

13. Describe proposed or completed operations. (Clearly state all pertinent details, and give pertinent dates, including estimated date of starting any proposed work). SEE RULE 19.15.7.14 NMAC. For Multiple Completions: Attach wellbore diagram of proposed completion or recompletion.

FINAL TA STATUS- EXTENSION
Approval of TA EXPIRES: 10/1/25
Well needs to be PLUGGED OR RETURNED to PRODUCTION
BY THE DATE STATED ABOVE: X 7

Spud Date: []

Rig Release Date: []

I hereby certify that the information above is true and complete to the best of my knowledge and belief.

SIGNATURE Reesa Fisher TITLE DATE

Type or print name E-mail address: PHONE:

For State Use Only

APPROVED BY: Kerry Fortner TITLE Compliance Officer A DATE 5/26/21
Conditions of Approval (if any):

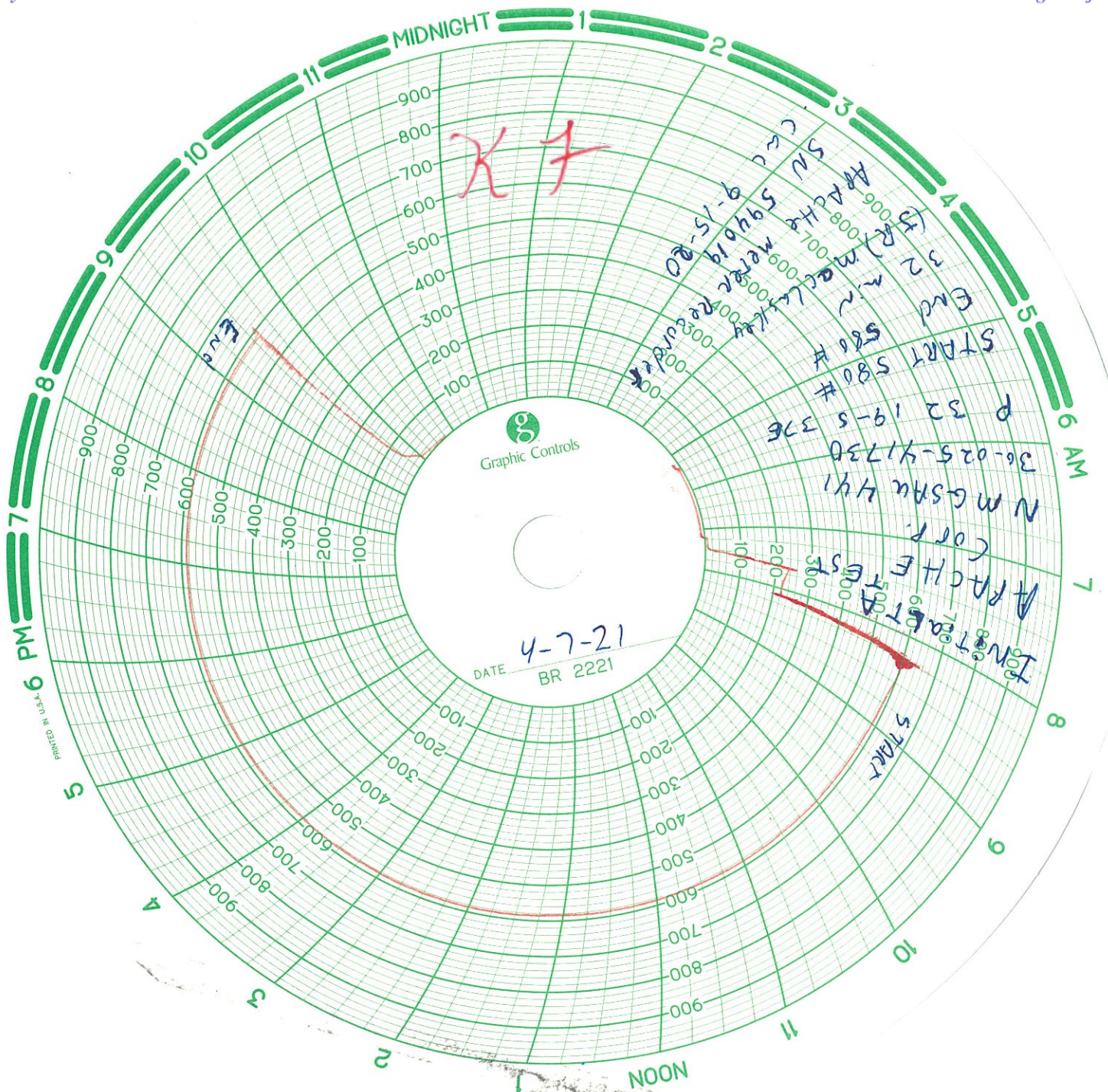

District I
1625 N. French Dr., Hobbs, NM 88240
Phone: (575) 393-6161 Fax: (575) 393-0720

**State of New Mexico
Energy, Minerals and Natural Resources Department
Oil Conservation Division Hobbs District Office**

BRADENHEAD TEST REPORT

Operator Name <i>Apache Corp.</i>		API Number <i>30-025-41730</i>
Property Name <i>N.M.G.S.A.U. #</i>		Well No. <i>#441</i>

7. Surface Location

UL - Lot	Section	Township	Range	Feet from	N/S Line	Feet From	E/W Line	County
<i>P</i>	<i>32</i>	<i>19</i>	<i>37</i>	<i>185</i>	<i>S</i>	<i>1225</i>	<i>E</i>	<i>LEA</i>

Well Status

TA'D Well	SHUT-IN	INJECTOR	PRODUCER	DATE
<input checked="" type="radio"/> YES NO	<input checked="" type="radio"/> YES NO	INJ SWD	<input checked="" type="radio"/> OIL GAS	<i>4/7/21</i>

OBSERVED DATA

	(A)Surf-Interm	(B)Interm(1)	(C)Interm(2)	(D)Prod Csgng	(E)Tubing
Pressure	\emptyset	\emptyset	<i>N/A</i>	\emptyset	<i>TA</i>
Flow Characteristics					
Puff	<input checked="" type="radio"/> Y / <input type="radio"/> N	<input checked="" type="radio"/> Y / <input type="radio"/> N	Y / N	<input checked="" type="radio"/> Y / <input type="radio"/> N	CO2 _____
Steady Flow	Y / <input checked="" type="radio"/> N	Y / <input checked="" type="radio"/> N	Y / N	Y / <input checked="" type="radio"/> N	WTR _____
Surges	Y / <input checked="" type="radio"/> N	Y / <input checked="" type="radio"/> N	Y / N	Y / <input checked="" type="radio"/> N	GAS _____
Down to nothing	<input checked="" type="radio"/> Y / <input type="radio"/> N	<input checked="" type="radio"/> Y / <input type="radio"/> N	Y / N	<input checked="" type="radio"/> Y / <input type="radio"/> N	If applicable type
Gas or Oil	Y / <input checked="" type="radio"/> N	Y / <input checked="" type="radio"/> N	Y / N	Y / <input checked="" type="radio"/> N	fluid injected for
Water	Y / <input checked="" type="radio"/> N	Y / <input checked="" type="radio"/> N	Y / N	Y / <input checked="" type="radio"/> N	Waterflood

Remarks: Please state for each string (A,B,C,D,E) pertinent information regarding bleed down or continuous build up if applies.

Signature: <i>Juan Arreola</i>	OIL CONSERVATION DIVISION
Printed name: <i>Juan Arreola</i>	Entered into RBDMS
Title: <i>Lease Operator</i>	Re-test
E-mail Address: <i>arreolatony89@gmail.com</i>	<i>K F</i>
Date: <i>4/7/2021</i>	Phone: <i>432-269-1107 Tony A.</i>
Witness: KERRY FORTNER-OCD 575-399-3221	

District I
 1625 N. French Dr., Hobbs, NM 88240
 Phone:(575) 393-6161 Fax:(575) 393-0720

District II
 811 S. First St., Artesia, NM 88210
 Phone:(575) 748-1283 Fax:(575) 748-9720

District III
 1000 Rio Brazos Rd., Aztec, NM 87410
 Phone:(505) 334-6178 Fax:(505) 334-6170

District IV
 1220 S. St Francis Dr., Santa Fe, NM 87505
 Phone:(505) 476-3470 Fax:(505) 476-3462

State of New Mexico
Energy, Minerals and Natural Resources
Oil Conservation Division
1220 S. St Francis Dr.
Santa Fe, NM 87505

CONDITIONS
 Action 24052

CONDITIONS

Operator: APACHE CORPORATION 303 Veterans Airpark Ln Midland, TX 79705	OGRID: 873
	Action Number: 24052
	Action Type: [C-103] Sub. General Sundry (C-103Z)

CONDITIONS

Created By	Condition	Condition Date
kfortner	None	5/26/2021