

Page 1 of 56
Received by OCD: 3/31/2021 1:28:57 PM
Released to Imaging: 6/18/2021 9:54:16 AM

District I
1625 N. French Dr., Hobbs, NM 88240
District II
811 S. First St., Artesia, NM 88210
District III
1000 Rio Brazos Road, Aztec, NM 87410
District IV
1220 S. St. Francis Dr., Santa Fe, NM 87505

State of New Mexico
Energy Minerals and Natural Resources
Department
Oil Conservation Division
1220 South St. Francis Dr.
Santa Fe, NM 87505

Form C-144
Revised April 3, 2017

For temporary pits, below-grade tanks, and multi-well fluid management pits, submit to the appropriate NMOC District Office.
For permanent pits submit to the Santa Fe Environmental Bureau office and provide a copy to the appropriate NMOC District Office.

Pit, Below-Grade Tank, or
Proposed Alternative Method Permit or Closure Plan Application

Type of action: ☐ Below grade tank registration
☐ Permit of a pit or proposed alternative method
1 ☒ Closure of a pit, below-grade tank, or proposed alternative method
☒ Modification to an existing permit/or registration
Crew ☐ Closure plan only submitted for an existing permitted or non-permitted pit, below-grade tank, or proposed alternative method

Instructions: Please submit one application (Form C-144) per individual pit, below-grade tank or alternative request

Please be advised that approval of this request does not relieve the operator of liability should operations result in pollution of surface water, ground water or the environment. Nor does approval relieve the operator of its responsibility to comply with any other applicable governmental authority's rules, regulations, or ordinances.

1.
Operator: MoringStar Operating LLC OGRID #: 330132
Address: 400 West 7TH Street Fort Worth, TX 76102
Facility or well name: Prichard Federal #006
API Number: 30-045-27378 OCD Permit Number: _____
U/L or Qtr/Qtr B Section 06 Township 29N Range 08W County: San Juan
Center of Proposed Design: Latitude 36.757225 Longitude -107.712059 NAD83
Surface Owner: ☒ Federal ☐ State ☐ Private ☐ Tribal Trust or Indian Allotment

2.
☐ **Pit:** Subsection F, G or J of 19.15.17.11 NMAC
Temporary: ☐ Drilling ☐ Workover
☐ Permanent ☐ Emergency ☐ Cavitation ☐ P&A ☐ Multi-Well Fluid Management Low Chloride Drilling Fluid ☐ yes ☐ no
☐ Lined ☐ Unlined Liner type: Thickness _____ mil ☐ LLDPE ☐ HDPE ☐ PVC ☐ Other _____
☐ String-Reinforced
Liner Seams: ☐ Welded ☐ Factory ☐ Other _____ Volume: _____ bbl Dimensions: L _____ x W _____ x D _____

3.
☒ **Below-grade tank:** Subsection I of 19.15.17.11 NMAC
Volume: 95 bbl Type of fluid: Produced Water
Tank Construction material: Steel
☐ Secondary containment with leak detection ☐ Visible sidewalls, liner, 6-inch lift and automatic overflow shut-off
☒ Visible sidewalls and liner ☐ Visible sidewalls only ☐ Other _____
Liner type: Thickness _____ mil ☐ HDPE ☐ PVC ☐ Other _____

4.
☐ **Alternative Method:**
Submittal of an exception request is required. Exceptions must be submitted to the Santa Fe Environmental Bureau office for consideration of approval.

5.
Fencing: Subsection D of 19.15.17.11 NMAC (Applies to permanent pits, temporary pits, and below-grade tanks)
☐ Chain link, six feet in height, two strands of barbed wire at top (Required if located within 1000 feet of a permanent residence, school, hospital, institution or church)
☐ Four foot height, four strands of barbed wire evenly spaced between one and four feet
☒ Alternate. Please specify Per BLM Specifications _____

Page 2 of 56
Received by OCD: 3/31/2021 1:28:57 PM
Released to Imaging: 6/18/2021 9:54:16 AM

Netting: Subsection E of 19.15.17.11 NMAC (*Applies to permanent pits and permanent open top tanks*)

- ☒ Screen ☐ Netting ☐ Other _____
- ☐ Monthly inspections (If netting or screening is not physically feasible)

7.

Signs: Subsection C of 19.15.17.11 NMAC

- ☐ 12"x 24", 2" lettering, providing Operator's name, site location, and emergency telephone numbers
- ☒ Signed in compliance with 19.15.16.8 NMAC

8.

Variances and Exceptions:

Justifications and/or demonstrations of equivalency are required. Please refer to 19.15.17 NMAC for guidance.

Please check a box if one or more of the following is requested, if not leave blank:

- ☐ Variance(s): Requests must be submitted to the appropriate division district for consideration of approval.
- ☐ Exception(s): Requests must be submitted to the Santa Fe Environmental Bureau office for consideration of approval.

9.

Siting Criteria (regarding permitting): 19.15.17.10 NMAC

Instructions: The applicant must demonstrate compliance for each siting criteria below in the application. Recommendations of acceptable source material are provided below. Siting criteria does not apply to drying pads or above-grade tanks.

General siting

Ground water is less than 25 feet below the bottom of a low chloride temporary pit or below-grade tank.

- ☐ NM Office of the State Engineer - iWATERS database search; ☐ USGS; ☐ Data obtained from nearby wells

☐ Yes ☒ No
☐ NA

Ground water is less than 50 feet below the bottom of a Temporary pit, permanent pit, or Multi-Well Fluid Management pit.

NM Office of the State Engineer - iWATERS database search; USGS; Data obtained from nearby wells

☐ Yes ☐ No
☐ NA

Within incorporated municipal boundaries or within a defined municipal fresh water well field covered under a municipal ordinance adopted pursuant to NMSA 1978, Section 3-27-3, as amended. **(Does not apply to below grade tanks)**

- Written confirmation or verification from the municipality; Written approval obtained from the municipality

☐ Yes ☐ No

Within the area overlying a subsurface mine. **(Does not apply to below grade tanks)**

- Written confirmation or verification or map from the NM EMNRD-Mining and Mineral Division

☐ Yes ☐ No

Within an unstable area. **(Does not apply to below grade tanks)**

- Engineering measures incorporated into the design; NM Bureau of Geology & Mineral Resources; USGS; NM Geological Society; Topographic map

☐ Yes ☐ No

Within a 100-year floodplain. **(Does not apply to below grade tanks)**

- FEMA map

☐ Yes ☐ No

Below Grade Tanks

Within 100 feet of a continuously flowing watercourse, significant watercourse, lake bed, sinkhole, wetland or playa lake (measured from the ordinary high-water mark).

- Topographic map; Visual inspection (certification) of the proposed site

☐ Yes ☒ No

Within 200 horizontal feet of a spring or a fresh water well used for public or livestock consumption.

- NM Office of the State Engineer - iWATERS database search; Visual inspection (certification) of the proposed site

☐ Yes ☒ No

Temporary Pit using Low Chloride Drilling Fluid (maximum chloride content 15,000 mg/liter)

Within 100 feet of a continuously flowing watercourse, or any other significant watercourse or within 200 feet of any lakebed, sinkhole, or playa lake (measured from the ordinary high-water mark). (Applies to low chloride temporary pits.)

- Topographic map; Visual inspection (certification) of the proposed site

☐ Yes ☐ No

Within 300 feet from a occupied permanent residence, school, hospital, institution, or church in existence at the time of initial application.

- Visual inspection (certification) of the proposed site; Aerial photo; Satellite image

☐ Yes ☐ No

Within 200 horizontal feet of a spring or a private, domestic fresh water well used by less than five households for domestic or stock watering purposes, or 300 feet of any other fresh water well or spring, in existence at the time of the initial application.

NM Office of the State Engineer - iWATERS database search; Visual inspection (certification) of the proposed site

☐ Yes ☐ No

Page 3 of 56
Received by OCD: 3/31/2021 1:28:57 PM
Released to Imaging: 6/18/2021 9:54:16 AM

Within 100 feet of a wetland. - US Fish and Wildlife Wetland Identification map; Topographic map; Visual inspection (certification) of the proposed site	<input type="checkbox"/> Yes <input type="checkbox"/> No
<u>Temporary Pit Non-low chloride drilling fluid</u>	
Within 300 feet of a continuously flowing watercourse, or any other significant watercourse, or within 200 feet of any lakebed, sinkhole, or playa lake (measured from the ordinary high-water mark). - Topographic map; Visual inspection (certification) of the proposed site	<input type="checkbox"/> Yes <input type="checkbox"/> No
Within 300 feet from a permanent residence, school, hospital, institution, or church in existence at the time of initial application. - Visual inspection (certification) of the proposed site; Aerial photo; Satellite image	<input type="checkbox"/> Yes <input type="checkbox"/> No
Within 500 horizontal feet of a spring or a private, domestic fresh water well used by less than five households for domestic or stock watering purposes, or 1000 feet of any other fresh water well or spring, in the existence at the time of the initial application. - NM Office of the State Engineer - iWATERS database search; Visual inspection (certification) of the proposed site	<input type="checkbox"/> Yes <input type="checkbox"/> No
Within 300 feet of a wetland. - US Fish and Wildlife Wetland Identification map; Topographic map; Visual inspection (certification) of the proposed site	<input type="checkbox"/> Yes <input type="checkbox"/> No
<u>Permanent Pit or Multi-Well Fluid Management Pit</u>	
Within 300 feet of a continuously flowing watercourse, or 200 feet of any other significant watercourse, or lakebed, sinkhole, or playa lake (measured from the ordinary high-water mark). - Topographic map; Visual inspection (certification) of the proposed site	<input type="checkbox"/> Yes <input type="checkbox"/> No
Within 1000 feet from a permanent residence, school, hospital, institution, or church in existence at the time of initial application. - Visual inspection (certification) of the proposed site; Aerial photo; Satellite image	<input type="checkbox"/> Yes <input type="checkbox"/> No
Within 500 horizontal feet of a spring or a fresh water well used for domestic or stock watering purposes, in existence at the time of initial application. - NM Office of the State Engineer - iWATERS database search; Visual inspection (certification) of the proposed site	<input type="checkbox"/> Yes <input type="checkbox"/> No
Within 500 feet of a wetland. - US Fish and Wildlife Wetland Identification map; Topographic map; Visual inspection (certification) of the proposed site	<input type="checkbox"/> Yes <input type="checkbox"/> No

10.
Temporary Pits, Emergency Pits, and Below-grade Tanks Permit Application Attachment Checklist: Subsection B of 19.15.17.9 NMAC
Instructions: Each of the following items must be attached to the application. Please indicate, by a check mark in the box, that the documents are attached.

☒ Hydrogeologic Report (Below-grade Tanks) - based upon the requirements of Paragraph (4) of Subsection B of 19.15.17.9 NMAC
☐ Hydrogeologic Data (Temporary and Emergency Pits) - based upon the requirements of Paragraph (2) of Subsection B of 19.15.17.9 NMAC
☒ Siting Criteria Compliance Demonstrations - based upon the appropriate requirements of 19.15.17.10 NMAC
☐ Design Plan - based upon the appropriate requirements of 19.15.17.11 NMAC
☒ Operating and Maintenance Plan - based upon the appropriate requirements of 19.15.17.12 NMAC
☒ Closure Plan (Please complete Boxes 14 through 18, if applicable) - based upon the appropriate requirements of Subsection C of 19.15.17.9 NMAC and 19.15.17.13 NMAC

☐ Previously Approved Design (attach copy of design) API Number: _____ or Permit Number: _____

11.
Multi-Well Fluid Management Pit Checklist: Subsection B of 19.15.17.9 NMAC
Instructions: Each of the following items must be attached to the application. Please indicate, by a check mark in the box, that the documents are attached.

☐ Design Plan - based upon the appropriate requirements of 19.15.17.11 NMAC
☐ Operating and Maintenance Plan - based upon the appropriate requirements of 19.15.17.12 NMAC
☐ A List of wells with approved application for permit to drill associated with the pit.
☐ Closure Plan (Please complete Boxes 14 through 18, if applicable) - based upon the appropriate requirements of Subsection C of 19.15.17.9 NMAC and 19.15.17.13 NMAC
☐ Hydrogeologic Data - based upon the requirements of Paragraph (4) of Subsection B of 19.15.17.9 NMAC
☐ Siting Criteria Compliance Demonstrations - based upon the appropriate requirements of 19.15.17.10 NMAC

☐ Previously Approved Design (attach copy of design) API Number: _____ or Permit Number: _____

12. **Permanent Pits Permit Application Checklist:** Subsection B of 19.15.17.9 NMAC

Instructions: Each of the following items must be attached to the application. Please indicate, by a check mark in the box, that the documents are attached.

- ☐ Hydrogeologic Report - based upon the requirements of Paragraph (1) of Subsection B of 19.15.17.9 NMAC
☐ Siting Criteria Compliance Demonstrations - based upon the appropriate requirements of 19.15.17.10 NMAC
☐ Climatological Factors Assessment
☐ Certified Engineering Design Plans - based upon the appropriate requirements of 19.15.17.11 NMAC
☐ Dike Protection and Structural Integrity Design - based upon the appropriate requirements of 19.15.17.11 NMAC
☐ Leak Detection Design - based upon the appropriate requirements of 19.15.17.11 NMAC
☐ Liner Specifications and Compatibility Assessment - based upon the appropriate requirements of 19.15.17.11 NMAC
☐ Quality Control/Quality Assurance Construction and Installation Plan
☐ Operating and Maintenance Plan - based upon the appropriate requirements of 19.15.17.12 NMAC
☐ Freeboard and Overtopping Prevention Plan - based upon the appropriate requirements of 19.15.17.11 NMAC
☐ Nuisance or Hazardous Odors, including H₂S, Prevention Plan
☐ Emergency Response Plan
☐ Oil Field Waste Stream Characterization
☐ Monitoring and Inspection Plan
☐ Erosion Control Plan
☐ Closure Plan - based upon the appropriate requirements of Subsection C of 19.15.17.9 NMAC and 19.15.17.13 NMAC

13. **Proposed Closure:** 19.15.17.13 NMAC

Instructions: Please complete the applicable boxes, Boxes 14 through 18, in regards to the proposed closure plan.

- Type: ☐ Drilling ☐ Workover ☐ Emergency ☐ Cavitation ☐ P&A ☐ Permanent Pit ☒ Below-grade Tank ☐ Multi-well Fluid Management Pit
☐ Alternative
- Proposed Closure Method: ☒ Waste Excavation and Removal
☐ Waste Removal (Closed-loop systems only)
☐ On-site Closure Method (Only for temporary pits and closed-loop systems)
☐ In-place Burial ☐ On-site Trench Burial
☐ Alternative Closure Method

14. **Waste Excavation and Removal Closure Plan Checklist:** (19.15.17.13 NMAC) **Instructions:** Each of the following items must be attached to the closure plan. Please indicate, by a check mark in the box, that the documents are attached.

- ☒ Protocols and Procedures - based upon the appropriate requirements of 19.15.17.13 NMAC
☒ Confirmation Sampling Plan (if applicable) - based upon the appropriate requirements of Subsection C of 19.15.17.13 NMAC
☒ Disposal Facility Name and Permit Number (for liquids, drilling fluids and drill cuttings)
☒ Soil Backfill and Cover Design Specifications - based upon the appropriate requirements of Subsection H of 19.15.17.13 NMAC
☒ Re-vegetation Plan - based upon the appropriate requirements of Subsection H of 19.15.17.13 NMAC
☒ Site Reclamation Plan - based upon the appropriate requirements of Subsection H of 19.15.17.13 NMAC

15. **Siting Criteria (regarding on-site closure methods only):** 19.15.17.10 NMAC

Instructions: Each siting criteria requires a demonstration of compliance in the closure plan. Recommendations of acceptable source material are provided below. Requests regarding changes to certain siting criteria require justifications and/or demonstrations of equivalency. Please refer to 19.15.17.10 NMAC for guidance.

Ground water is less than 25 feet below the bottom of the buried waste. - NM Office of the State Engineer - iWATERS database search; USGS; Data obtained from nearby wells	<input type="checkbox"/> Yes <input type="checkbox"/> No <input type="checkbox"/> NA
Ground water is between 25-50 feet below the bottom of the buried waste - NM Office of the State Engineer - iWATERS database search; USGS; Data obtained from nearby wells	<input type="checkbox"/> Yes <input type="checkbox"/> No <input type="checkbox"/> NA
Ground water is more than 100 feet below the bottom of the buried waste. - NM Office of the State Engineer - iWATERS database search; USGS; Data obtained from nearby wells	<input type="checkbox"/> Yes <input type="checkbox"/> No <input type="checkbox"/> NA
Within 100 feet of a continuously flowing watercourse, or 200 feet of any other significant watercourse, lakebed, sinkhole, or playa lake (measured from the ordinary high-water mark). - Topographic map; Visual inspection (certification) of the proposed site	<input type="checkbox"/> Yes <input type="checkbox"/> No
Within 300 feet from a permanent residence, school, hospital, institution, or church in existence at the time of initial application. - Visual inspection (certification) of the proposed site; Aerial photo; Satellite image	<input type="checkbox"/> Yes <input type="checkbox"/> No
Within 300 horizontal feet of a private, domestic fresh water well or spring used for domestic or stock watering purposes, in existence at the time of initial application. - NM Office of the State Engineer - iWATERS database; Visual inspection (certification) of the proposed site	<input type="checkbox"/> Yes <input type="checkbox"/> No
Written confirmation or verification from the municipality; Written approval obtained from the municipality	<input type="checkbox"/> Yes <input type="checkbox"/> No
Within 300 feet of a wetland. US Fish and Wildlife Wetland Identification map; Topographic map; Visual inspection (certification) of the proposed site	<input type="checkbox"/> Yes <input type="checkbox"/> No
Within incorporated municipal boundaries or within a defined municipal fresh water well field covered under a municipal ordinance	<input type="checkbox"/> Yes <input type="checkbox"/> No

adopted pursuant to NMSA 1978, Section 3-27-3, as amended. - Written confirmation or verification from the municipality; Written approval obtained from the municipality	<input type="checkbox"/> Yes <input type="checkbox"/> No
Within the area overlying a subsurface mine. - Written confirmation or verification or map from the NM EMNRD-Mining and Mineral Division	<input type="checkbox"/> Yes <input type="checkbox"/> No
Within an unstable area. - Engineering measures incorporated into the design; NM Bureau of Geology & Mineral Resources; USGS; NM Geological Society; Topographic map	<input type="checkbox"/> Yes <input type="checkbox"/> No
Within a 100-year floodplain. - FEMA map	<input type="checkbox"/> Yes <input type="checkbox"/> No

16.
On-Site Closure Plan Checklist: (19.15.17.13 NMAC) *Instructions: Each of the following items must be attached to the closure plan. Please indicate, by a check mark in the box, that the documents are attached.*

<input type="checkbox"/> Siting Criteria Compliance Demonstrations - based upon the appropriate requirements of 19.15.17.10 NMAC
<input type="checkbox"/> Proof of Surface Owner Notice - based upon the appropriate requirements of Subsection E of 19.15.17.13 NMAC
<input type="checkbox"/> Construction/Design Plan of Burial Trench (if applicable) based upon the appropriate requirements of Subsection K of 19.15.17.11 NMAC
<input type="checkbox"/> Construction/Design Plan of Temporary Pit (for in-place burial of a drying pad) - based upon the appropriate requirements of 19.15.17.11 NMAC
<input type="checkbox"/> Protocols and Procedures - based upon the appropriate requirements of 19.15.17.13 NMAC
<input type="checkbox"/> Confirmation Sampling Plan (if applicable) - based upon the appropriate requirements of 19.15.17.13 NMAC
<input type="checkbox"/> Waste Material Sampling Plan - based upon the appropriate requirements of 19.15.17.13 NMAC
<input type="checkbox"/> Disposal Facility Name and Permit Number (for liquids, drilling fluids and drill cuttings or in case on-site closure standards cannot be achieved)
<input type="checkbox"/> Soil Cover Design - based upon the appropriate requirements of Subsection H of 19.15.17.13 NMAC
<input type="checkbox"/> Re-vegetation Plan - based upon the appropriate requirements of Subsection H of 19.15.17.13 NMAC
<input type="checkbox"/> Site Reclamation Plan - based upon the appropriate requirements of Subsection H of 19.15.17.13 NMAC

17.
Operator Application Certification:

I hereby certify that the information submitted with this application is true, accurate and complete to the best of my knowledge and belief.

Name (Print): _____ Title: _____

Signature: _____ Date: _____

e-mail address: _____ Telephone: _____

18.
OCD Approval: ☐ Permit Application (including closure plan) ☒ Closure ~~Plan~~ (only) ☐ OCD Conditions (see attachment)

OCD Representative Signature: CR Whitehead Approval Date: June 18, 2021

Title: Environmental Specialist OCD Permit Number: 1

19.
Closure Report (required within 60 days of closure completion): 19.15.17.13 NMAC

Instructions: Operators are required to obtain an approved closure plan prior to implementing any closure activities and submitting the closure report. The closure report is required to be submitted to the division within 60 days of the completion of the closure activities. Please do not complete this section of the form until an approved closure plan has been obtained and the closure activities have been completed.

☒ Closure Completion Date: 3/16/2021

20.
Closure Method:

☒ Waste Excavation and Removal ☐ On-Site Closure Method ☐ Alternative Closure Method ☐ Waste Removal (Closed-loop systems only)

☐ If different from approved plan, please explain.

21.
Closure Report Attachment Checklist: *Instructions: Each of the following items must be attached to the closure report. Please indicate, by a check mark in the box, that the documents are attached.*

<input checked="" type="checkbox"/> Proof of Closure Notice (surface owner and division)
<input type="checkbox"/> Proof of Deed Notice (required for on-site closure for private land only)
<input type="checkbox"/> Plot Plan (for on-site closures and temporary pits)
<input checked="" type="checkbox"/> Confirmation Sampling Analytical Results (if applicable)
<input type="checkbox"/> Waste Material Sampling Analytical Results (required for on-site closure)
<input checked="" type="checkbox"/> Disposal Facility Name and Permit Number
<input checked="" type="checkbox"/> Soil Backfilling and Cover Installation
<input checked="" type="checkbox"/> Re-vegetation Application Rates and Seeding Technique
<input checked="" type="checkbox"/> Site Reclamation (Photo Documentation)

On-site Closure Location: Latitude 36.757225 Longitude -107.712059 NAD: ☐ 1927 ☒ 1983

22.

Operator Closure Certification:

I hereby certify that the information and attachments submitted with this closure report is true, accurate and complete to the best of my knowledge and belief. I also certify that the closure complies with all applicable closure requirements and conditions specified in the approved closure plan.

Name (Print): Vanessa Fields Title: Agent/Regulatory Compliance Manager

Signature:  Date: 3/25/2021

e-mail address: vanessa@walsheng.net Telephone: 505-787-9100

Vanessa Fields

From: Denise Casaus <dcasaus@mspartners.com>
Sent: Monday, January 25, 2021 9:35 AM
To: Eric Thomas; Vanessa Fields
Cc: John Hampton
Subject: FW: EXTERNAL: Closed BGT on the [30-045-27378] PRICHARD FEDERAL #006 location

fyi

Thank you,

Denise Casaus
 Production Analyst



MORNINGSTAR
 PARTNERS

MorningStar Operating LLC.

811 S. Main Avenue

Mailing address: P.O. Box 820

Aztec, New Mexico 87410

(505)333-4869 ext:1102

From: Smith, Cory, EMNRD <Cory.Smith@state.nm.us>
Sent: Monday, January 25, 2021 9:32 AM
To: Denise Casaus <dcasaus@mspartners.com>
Cc: Kelly, Jonathan, EMNRD <Jonathan.Kelly@state.nm.us>
Subject: RE: EXTERNAL: Closed BGT on the [30-045-27378] PRICHARD FEDERAL #006 location

This email contains a link!

This email contains a World Wide Web link. Use caution when following links as they could open malicious web sites.

- Helpdesk

Denise,

OCD has reviewed Morning Stars request to collect a collect 1 (5-point) augured composite sample from a depth of 8' or the first interval that contains signs of a release under the ABV where the below grade tank was previously set. Please provide the 72 hour notification to the NMOCD and Surface owner. PLEASE make sure to include in your Notice that your collected a Auger sample due to the previous BGT being closed without a sample.

Please submit your closure report to the OCD no later then March 26, 2021.

Thank you,

Cory Smith • Environmental Specialist

Environmental Bureau
EMNRD - Oil Conservation Division
1000 Rio Brazos | Aztec, NM 87410
505.334.6178 x115 | Cory.Smith@state.nm.us
<http://www.emnrd.state.nm.us/OCD/>

From: Denise Casaus <dcasaus@mspartners.com>
Sent: Monday, January 25, 2021 9:25 AM
To: Kelly, Jonathan, EMNRD <Jonathan.Kelly@state.nm.us>
Cc: Smith, Cory, EMNRD <Cory.Smith@state.nm.us>
Subject: [EXT] RE: EXTERNAL: Closed BGT on the [30-045-27378] PRICHARD FEDERAL #006 location

Can you send me the WO Compliance form? Or is there going to be one?

Thank you,

Denise Casaus
Production Analyst



MorningStar Operating LLC.
811 S. Main Avenue
Mailing address: P.O. Box 820
Aztec, New Mexico 87410
(505)333-4869 ext:1102

From: Kelly, Jonathan, EMNRD <Jonathan.Kelly@state.nm.us>
Sent: Monday, January 25, 2021 9:19 AM
To: Denise Casaus <dcasaus@mspartners.com>
Cc: Smith, Cory, EMNRD <Cory.Smith@state.nm.us>
Subject: RE: EXTERNAL: Closed BGT on the [30-045-27378] PRICHARD FEDERAL #006 location

This email contains a link!
This email contains a World Wide Web link. Use caution when following links as they could open malicious web sites.
- Helpdesk

Good morning,

To assist with tracking, I have opened compliance case cJK212533304, compliance is due 4/22/2021.

Please email me notification with PO reference number once the required C-144 Closure has been submitted to help expedite compliance closure. All well related correspondence must include the API number to the referenced location, any received compliance emails that do not include the API number will not be accepted for Compliance closure. If you have any questions regarding any of the above items, please do not hesitate to contact me. Please address all questions regarding C-144 BGT Closure requirements to District III Environmental Specialist Cory Smith.

Vanessa Fields

From: Smith, Cory, EMNRD <Cory.Smith@state.nm.us>
Sent: Monday, March 22, 2021 4:08 PM
To: Vanessa Fields
Subject: RE: 72 hour Tuesday March 9th 9:00 am notification auguring/ sampling [30-045-27378] PRICHARD FEDERAL #006

Vanessa,

Thanks for the update.

Cory Smith • Environmental Specialist
 Environmental Bureau
 EMNRD - Oil Conservation Division
 1000 Rio Brazos | Aztec, NM 87410
 505.334.6178 x115 | Cory.Smith@state.nm.us
<http://www.emnrd.state.nm.us/OCD/>

From: Vanessa Fields <vanessa@walsheng.net>
Sent: Monday, March 22, 2021 3:59 PM
To: Smith, Cory, EMNRD <Cory.Smith@state.nm.us>; Joyner, Ryan N <rjoyner@blm.gov>
Cc: John Hampton <JHampton@ctfieldsvcs.com>; Denise Casaus <dcasaus@mspartners.com>; Eric Thomas <EThomas@ctfieldsvcs.com>
Subject: [EXT] RE: 72 hour Tuesday March 9th 9:00 am notification auguring/ sampling [30-045-27378] PRICHARD FEDERAL #006

Good afternoon,

Please find attached the final analytical results for the Pritchard Federal #006. All analytical results were non-detect.

The final C-144 will be submitted to the NMOCD through E-Permitting.

Thank you,

Vanessa Fields
 Regulatory Compliance Manager
 Walsh Engineering /Epic Energy LLC.
 O: 505-327-4892
 C: 505-787-9100
vanessa@walsheng.net

From: Vanessa Fields
Sent: Friday, March 5, 2021 8:32 AM
To: Smith, Cory, EMNRD <Cory.Smith@state.nm.us>; Joyner, Ryan N <rjoyner@blm.gov>
Cc: John Hampton <JHampton@ctfieldsvcs.com>; Denise Casaus <dcasaus@mspartners.com>; Eric Thomas

<EThomas@ctfieldsvcs.com>

Subject: RE: 72 hour Tuesday March 9th 9:00 am notification auguring/ sampling [30-045-27378] PRICHARD FEDERAL #006

Thank you Cory.

Vanessa Fields

Regulatory Compliance Manager
Walsh Engineering /Epic Energy LLC.
O: 505-327-4892
C: 505-787-9100
vanessa@walsheng.net

From: Smith, Cory, EMNRD <Cory.Smith@state.nm.us>

Sent: Friday, March 5, 2021 8:26 AM

To: Vanessa Fields <vanessa@walsheng.net>; Joyner, Ryan N <rjoyner@blm.gov>

Cc: John Hampton <JHampton@ctfieldsvcs.com>; Denise Casaus <dcasaus@mspartners.com>; Eric Thomas <EThomas@ctfieldsvcs.com>

Subject: RE: 72 hour Tuesday March 9th 9:00 am notification auguring/ sampling [30-045-27378] PRICHARD FEDERAL #006

Vanessa,

Thank you for the sampling notice. For the BGT closure notification at the Prichard federal #6 for March 9, 2021 at 9AM. IF an OCD representative is not onsite please sample per the below approved sampling plan.

Please include the approved sampling plan/notice in your final C-144 Report.

Thank you,

Cory Smith • Environmental Specialist

Environmental Bureau
EMNRD - Oil Conservation Division
1000 Rio Brazos | Aztec, NM 87410
505.334.6178 x115 | Cory.Smith@state.nm.us
<http://www.emnrd.state.nm.us/OCD/>

From: Vanessa Fields <vanessa@walsheng.net>

Sent: Thursday, March 4, 2021 2:26 PM

To: Smith, Cory, EMNRD <Cory.Smith@state.nm.us>; Joyner, Ryan N <rjoyner@blm.gov>

Cc: John Hampton <JHampton@ctfieldsvcs.com>; Denise Casaus <dcasaus@mspartners.com>; Eric Thomas <EThomas@ctfieldsvcs.com>

Subject: [EXT] RE: 72 hour Tuesday March 9th 9:00 am notification auguring/ sampling [30-045-27378] PRICHARD FEDERAL #006

Good afternoon everyone,

Walsh Engineering on behalf of MorningStar Operating L.L.C. is providing 72 hour notification for auguring sampling Tuesday March 9th 9:00 am.

Thank you,
Vanessa Fields
Regulatory Compliance Manager
Walsh Engineering /Epic Energy LLC.
O: 505-327-4892
C: 505-787-9100
vanessa@walsheng.net

Denise,

OCD has reviewed Morning Stars request to collect a collect 1 (5-point) augured composite sample from a depth of 8' or the first interval that contains signs of a release under the ABV where the below grade tank was previously set. Please provide the 72 hour notification to the NMOCD and Surface owner. PLEASE make sure to include in your Notice that your collected a Auger sample due to the previous BGT being closed without a sample.

Please submit your closure report to the OCD no later then March 26, 2021.

Thank you,

Cory Smith • Environmental Specialist
Environmental Bureau
EMNRD - Oil Conservation Division
1000 Rio Brazos | Aztec, NM 87410
505.334.6178 x115 | Cory.Smith@state.nm.us
<http://www.emnrd.state.nm.us/OCD/>

From: Denise Casaus <dcasaus@mspartners.com>
Sent: Monday, January 25, 2021 9:25 AM
To: Kelly, Jonathan, EMNRD <Jonathan.Kelly@state.nm.us>
Cc: Smith, Cory, EMNRD <Cory.Smith@state.nm.us>
Subject: [EXT] RE: EXTERNAL: Closed BGT on the [30-045-27378] PRICHARD FEDERAL #006 location

Can you send me the WO Compliance form? Or is there going to be one?

Thank you,

Denise Casaus
Production Analyst



MORNINGSTAR
PARTNERS

MorningStar Operating LLC.
811 S. Main Avenue
Mailing address: P.O. Box 820

Aztec, New Mexico 87410
(505)333-4869 ext:1102

From: Kelly, Jonathan, EMNRD <Jonathan.Kelly@state.nm.us>
Sent: Monday, January 25, 2021 9:19 AM
To: Denise Casaus <dcasaus@mspartners.com>
Cc: Smith, Cory, EMNRD <Cory.Smith@state.nm.us>
Subject: RE: EXTERNAL: Closed BGT on the [30-045-27378] PRICHARD FEDERAL #006 location

This email contains a link!

This email contains a World Wide Web link. Use caution when following links as they could open malicious web sites.

- Helpdesk

Good morning,

To assist with tracking, I have opened compliance case cJK212533304, compliance is due 4/22/2021.

Please email me notification with PO reference number once the required C-144 Closure has been submitted to help expedite compliance closure. All well related correspondence must include the API number to the referenced location, any received compliance emails that do not include the API number will not be accepted for Compliance closure. If you have any questions regarding any of the above items, please do not hesitate to contact me. Please address all questions regarding C-144 BGT Closure requirements to District III Environmental Specialist Cory Smith.

For field compliance issues that may be delayed due to the public health emergency please contact your OCD field representative prior to the expiration date and request an extension. Include the reason for the delay and the estimated extension timeframe being requested.

Thank you,

Jonathan D. Kelly
 Compliance Officer
 Oil Conservation Division
 Energy, Minerals, & Natural Resources
 1000 Rio Brazos, Aztec, NM 87410
 (505) 320-0701
jonathan.kelly@state.nm.us

From: Denise Casaus <dcasaus@mspartners.com>
Sent: Monday, January 25, 2021 8:48 AM
To: Kelly, Jonathan, EMNRD <Jonathan.Kelly@state.nm.us>
Cc: Smith, Cory, EMNRD <Cory.Smith@state.nm.us>
Subject: [EXT] RE: EXTERNAL: Closed BGT on the [30-045-27378] PRICHARD FEDERAL #006 location

Good morning ,

After an internal review was conducted , it was determined that the previous BGT was removed and final confirmation samples were not collected and closed with accordance of 19.15.17.

MorningStar Operating L.L.C is respectfully requesting to collect 1 (5-point) augured composite sample from a depth of 8' or the first interval that contains signs of a release under the ABV where the below grade tank was previously set. 72 hour notification will be provided to the NMOCD and Surface owner.

All closure criteria will be in accordance with 19.15.17 and provided in the Final C-144.

Due to the adverse weather conditions MorningStar Operating L.L.C is requesting 60 days to complete the referenced sampling and submittal of the final C-144.

Thank you,

Denise Casaus
Production Analyst



MORNINGSTAR
PARTNERS

MorningStar Operating LLC.

811 S. Main Avenue
Mailing address: P.O. Box 820
Aztec, New Mexico 87410
(505)333-4869 ext:1102

From: Kelly, Jonathan, EMNRD <Jonathan.Kelly@state.nm.us>
Sent: Friday, January 22, 2021 10:03 AM
To: Denise Casaus <dcasaus@mspartners.com>
Cc: Smith, Cory, EMNRD <Cory.Smith@state.nm.us>
Subject: EXTERNAL:Closed BGT on the [30-045-27378] PRICHARD FEDERAL #006 location

Good morning,

A well file review of the [30-045-27378] PRICHARD FEDERAL #006 location found a C-144 BGT Closure Plan Only Permit was filed in 2008, no C-144 BGT Closure Report in well file as of 1/22/2021 review. Location as of the last inspection on 10/9/2020 has an open top steel AGT. Review of NMOCD inspection records found that the 2007 NMOCD inspection indicates that the location had a sub-grade tank with the inspector noting that they would contact Energen. Review of historic aerals found that the BGT that was closed appears to be where the current tank is based off 2005 aerial showing a more defined containment versus the 2009 and newer aerals indicating a greater containment depth. Please review records and work with District III Environmental Specialist Cory Smith for closing out BGT as required by 19.15.17 NMAC.

Thank you,

Jonathan D. Kelly
Compliance Officer
Oil Conservation Division
Energy, Minerals, & Natural Resources
1000 Rio Brazos, Aztec, NM 87410

(505) 320-0701

jonathan.kelly@state.nm.us

(505)333-4869 ext:1102

From: Kelly, Jonathan, EMNRD <Jonathan.Kelly@state.nm.us>
Sent: Friday, January 22, 2021 10:03 AM
To: Denise Casaus <dcasaus@mspartners.com>
Cc: Smith, Cory, EMNRD <Cory.Smith@state.nm.us>
Subject: EXTERNAL:Closed BGT on the [30-045-27378] PRICHARD FEDERAL #006 location

Good morning,

A well file review of the [30-045-27378] PRICHARD FEDERAL #006 location found a C-144 BGT Closure Plan Only Permit was filed in 2008, no C-144 BGT Closure Report in well file as of 1/22/2021 review. Location as of the last inspection on 10/9/2020 has an open top steel AGT. Review of NMOCD inspection records found that the 2007 NMOCD inspection indicates that the location had a sub-grade tank with the inspector noting that they would contact Energen. Review of historic aerials found that the BGT that was closed appears to be where the current tank is based off 2005 aerial showing a more defined containment versus the 2009 and newer aerials indicating a greater containment depth. Please review records and work with District III Environmental Specialist Cory Smith for closing out BGT as required by 19.15.17 NMAC.

Thank you,

Jonathan D. Kelly
Compliance Officer
Oil Conservation Division
Energy, Minerals, & Natural Resources
1000 Rio Brazos, Aztec, NM 87410
(505) 320-0701
jonathan.kelly@state.nm.us

For field compliance issues that may be delayed due to the public health emergency please contact your OCD field representative prior to the expiration date and request an extension. Include the reason for the delay and the estimated extension timeframe being requested.

Thank you,

Jonathan D. Kelly
Compliance Officer
Oil Conservation Division
Energy, Minerals, & Natural Resources
1000 Rio Brazos, Aztec, NM 87410
(505) 320-0701
jonathan.kelly@state.nm.us

From: Denise Casaus <dcasaus@mspartners.com>
Sent: Monday, January 25, 2021 8:48 AM
To: Kelly, Jonathan, EMNRD <Jonathan.Kelly@state.nm.us>
Cc: Smith, Cory, EMNRD <Cory.Smith@state.nm.us>
Subject: [EXT] RE: EXTERNAL: Closed BGT on the [30-045-27378] PRICHARD FEDERAL #006 location

Good morning ,

After an internal review was conducted , it was determined that the previous BGT was removed and final confirmation samples were not collected and closed with accordance of 19.15.17.

MorningStar Operating L.L.C is respectfully requesting to collect 1 (5-point) augured composite sample from a depth of 8' or the first interval that contains signs of a release under the ABV where the below grade tank was previously set. 72 hour notification will be provided to the NMOCD and Surface owner.

All closure criteria will be in accordance with 19.15.17 and provided in the Final C-144.

Due to the adverse weather conditions MorningStar Operating L.L.C is requesting 60 days to complete the referenced sampling and submittal of the final C-144.

Thank you,

Denise Casaus
Production Analyst



MORNINGSTAR
PARTNERS

MorningStar Operating LLC.
811 S. Main Avenue
Mailing address: P.O. Box 820
Aztec, New Mexico 87410

District I
1625 N. French Dr., Hobbs, NM 88240
District II
811 S. First St., Artesia, NM 88210
District III
1000 Rio Brazos Road, Aztec, NM 87410
District IV
1220 S. St. Francis Dr., Santa Fe, NM 87505

State of New Mexico
Energy Minerals and Natural
Resources Department
Oil Conservation Division
1220 South St. Francis Dr.
Santa Fe, NM 87505

Form C-141
Revised August 24, 2018
Submit to appropriate OCD District office

Incident ID	
District RP	
Facility ID	
Application ID	

Release Notification

Responsible Party

Responsible Party MorningStar Operating LLC	OGRID 330132
Contact Name Vanessa Fields	Contact Telephone 505-787-9100
Contact email vanessa@walsheng.net	Incident # (assigned by OCD) N/A
Contact mailing address 7415 East Main Street Farmington, NM 87402	

Location of Release Source

Latitude 36.757225 Longitude -107.712059
(NAD 83 in decimal degrees to 5 decimal places)

Site Name Federal E #002R	Site Type Gas
Date Release Discovered N/A NONE	API# (if applicable) 30-045-27378

Unit Letter	Section	Township	Range	County
B	06	29N	08W	San Juan

Surface Owner: ☐ State ☒ Federal ☐ Tribal ☐ Private (Name: _____)

Nature and Volume of Release

Material(s) Released (Select all that apply and attach calculations or specific justification for the volumes provided below)

<input type="checkbox"/> Crude Oil	Volume Released (bbls)	Volume Recovered (bbls)
<input type="checkbox"/> Produced Water	Volume Released (bbls)	Volume Recovered (bbls)
	Is the concentration of dissolved chloride in the produced water >10,000 mg/l?	<input type="checkbox"/> Yes <input type="checkbox"/> No
<input type="checkbox"/> Condensate	Volume Released (bbls)	Volume Recovered (bbls)
<input type="checkbox"/> Natural Gas	Volume Released (Mcf)	Volume Recovered (Mcf)
<input type="checkbox"/> Other (describe)	Volume/Weight Released (provide units)	Volume/Weight Recovered (provide units)

Cause of Release: Analytical results for Benzene were Non-Detect, Total BTEX was Non-Detect. DRO was non-detect ORO was Non-Detect, GRO was Non-Detect, chloride levels were non-detect demonstrating a release did not occur.

State of New Mexico
Oil Conservation Division

Incident ID	
District RP	
Facility ID	
Application ID	

Was this a major release as defined by 19.15.29.7(A) NMAC? <input type="checkbox"/> Yes <input checked="" type="checkbox"/> No	If YES, for what reason(s) does the responsible party consider this a major release?
If YES, was immediate notice given to the OCD? By whom? To whom? When and by what means (phone, email, etc.)?	

Initial Response

The responsible party must undertake the following actions immediately unless they could create a safety hazard that would result in injury

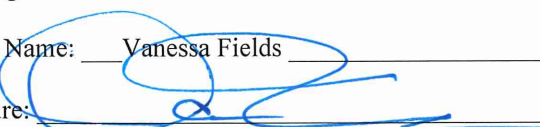
<input checked="" type="checkbox"/> The source of the release has been stopped. <input checked="" type="checkbox"/> The impacted area has been secured to protect human health and the environment. <input checked="" type="checkbox"/> Released materials have been contained via the use of berms or dikes, absorbent pads, or other containment devices. <input checked="" type="checkbox"/> All free liquids and recoverable materials have been removed and managed appropriately.	
If all the actions described above have <u>not</u> been undertaken, explain why:	
Per 19.15.29.8 B. (4) NMAC the responsible party may commence remediation immediately after discovery of a release. If remediation has begun, please attach a narrative of actions to date. If remedial efforts have been successfully completed or if the release occurred within a lined containment area (see 19.15.29.11(A)(5)(a) NMAC), please attach all information needed for closure evaluation.	
I hereby certify that the information given above is true and complete to the best of my knowledge and understand that pursuant to OCD rules and regulations all operators are required to report and/or file certain release notifications and perform corrective actions for releases which may endanger public health or the environment. The acceptance of a C-141 report by the OCD does not relieve the operator of liability should their operations have failed to adequately investigate and remediate contamination that pose a threat to groundwater, surface water, human health or the environment. In addition, OCD acceptance of a C-141 report does not relieve the operator of responsibility for compliance with any other federal, state, or local laws and/or regulations.	
Printed Name: <u>Vanessa Fields</u>	Title: <u>Agent Regulatory Compliance Manager</u>
Signature: 	Date: <u>3/25/2021</u>
email: <u>vanessa@walsheng.net</u>	Telephone: <u>505-787-9100</u>
<u>OCD Only</u> Received by: _____ Date: _____	

State of New Mexico
Oil Conservation Division

Incident ID	
District RP	
Facility ID	
Application ID	

Closure

The responsible party must attach information demonstrating they have complied with all applicable closure requirements and any conditions or directives of the OCD. This demonstration should be in the form of a comprehensive report (electronic submittals in .pdf format are preferred) including a scaled site map, sampling diagrams, relevant field notes, photographs of any excavation prior to backfilling, laboratory data including chain of custody documents of final sampling, and a narrative of the remedial activities. Refer to 19.15.29.12 NMAC.

Closure Report Attachment Checklist: *Each of the following items must be included in the closure report.*

- ☐ A scaled site and sampling diagram as described in 19.15.29.11 NMAC
- ☐ Photographs of the remediated site prior to backfill or photos of the liner integrity if applicable (Note: appropriate OCD District office must be notified 2 days prior to liner inspection)
- ☐ Laboratory analyses of final sampling (Note: appropriate ODC District office must be notified 2 days prior to final sampling)
- ☐ Description of remediation activities

I hereby certify that the information given above is true and complete to the best of my knowledge and understand that pursuant to OCD rules and regulations all operators are required to report and/or file certain release notifications and perform corrective actions for releases which may endanger public health or the environment. The acceptance of a C-141 report by the OCD does not relieve the operator of liability should their operations have failed to adequately investigate and remediate contamination that pose a threat to groundwater, surface water, human health or the environment. In addition, OCD acceptance of a C-141 report does not relieve the operator of responsibility for compliance with any other federal, state, or local laws and/or regulations. The responsible party acknowledges they must substantially restore, reclaim, and re-vegetate the impacted surface area to the conditions that existed prior to the release or their final land use in accordance with 19.15.29.13 NMAC including notification to the OCD when reclamation and re-vegetation are complete.

Printed Name: Vanessa Fields Title: Agent Regulatory Compliance Manager

Signature:  Date: 3/25/2021

email: vanessa@walsheng.net Telephone: 505-787-9100

OCD Only

Received by: _____ Date: _____

Closure approval by the OCD does not relieve the responsible party of liability should their operations have failed to adequately investigate and remediate contamination that poses a threat to groundwater, surface water, human health, or the environment nor does not relieve the responsible party of compliance with any other federal, state, or local laws and/or regulations.

Closure Approved by: _____ Date: _____

Printed Name: _____ Title: _____

Below Grade Tank Closure Plan

Pritchard Federal #006

U/L: B, Section 06, TWN: 29N. RNG: 08W

San Juan County, New Mexico

As stipulated in Rule 19.15.17.13 NMAC, the following information adheres to the requirements established in closing below-grade tanks (BGTs) on MorningStar Operating LLC well sites. This plan will address the standard protocols and procedures for closure of BGTs.

MorningStar Operating LLC proposes to close its existing BGTs that do not meet the requirements of Paragraphs (1) through (4) of Subsection I of 19.15.17.11 NMAC or are not included in Paragraph (5) of Subsection I of 19.15.17.11 NMAC in accordance with this closure plan and the transitional provisions of Subsection E of 19.15.17.17 NMAC.

The following outline addresses all requirements for closure of MorningStar Operating LLCBGTs:

1. Prior notification of MorningStar Operating LLC intent to close the BGT will follow 19.15.17.13J (1) and (2).

- a. MorningStar Operating LLC will notify the surface owner by certified mail, return receipt requested, of closure plans. Evidence of mailing of the notice to the address of the surface owner shown in the county tax records is enough to demonstrate compliance with this requirement.
- b. Notification will also be given to the division District III office verbally or by other means at least 72 hours, but not more than one (1) week, prior to any closure operation. The notice will include the operator's name and the well's name, number, and API number, in addition to the well's legal description, including the unit letter, section, township, and range.

Notification was provided to the NMOCD District III office & BLM. Attached is a copy of the notification.

2.MORNINGSTAR OPERATING LLC will remove liquids and sludge from the BGT prior to implementing a closure method and dispose of the liquids and sludge in a NMOCD's division-approved facility. A list of MorningStar Operating LLC approved disposal facilities is below:

Fluid disposal:

Agua Moss

Sunco well #1

U/L=E, SWNW, Section 2, T29N-R12W San Juan, New Mexico

Permit #NM-01-0009

Basin Disposal Inc.

Basin Disposal well # 1

U/L=F, SWNW, Section 3, T29N-R1 1 W San Juan, New Mexico

Permit #NM-01-0005

Solid disposal: **Envirotech Land Farm**

Disposal Facility

Section 6, T26N-R10W, County Road #7175 San Juan, New Mexico

Permit #NM-01-0011

3.MORNINGSTAR OPERATING LLC will remove the BGT from the pit and place it at ground level adjacent to the original BGT site and dispose of it in a NMOCD approved facility or recycle, reuse, or reclaim it in a manner that the NMOCD approved. If a liner is present and must be disposed of it will be cleaned and disposed at a permitted solid waste facility, pursuant to Subparagraph (m) of Paragraph (1) of Subsection C of 19.15.35.8 NMAC.

A Closure plan nor Below Grade Tank registration was never submitted for the referenced below grade tanks that are referenced in the compliance issue, nor were they closed in accordance with 19.15.17.

Walsh Engineering on behalf of Morningstar Operating LLC. received approval in attached email requesting to collect 1 (5-point) augured composite sample from a depth of 8' or the first interval that contains signs of a release under each of the production tanks that were set above grade surface where the below grade tanks were previously set. 72-hour notification will be provided to the NMOCD and Surface owner; all closure criteria will be in accordance with 19.15.17 and provided in the Final C-144.

Notification was provided to the NMOCD District III office & BLM. Attached is a copy of the notification.

4. MorningStar Operating LLC will hook up necessary equipment and piping for temporary tank use. At this time, any on-site equipment not necessary to the operation of the tank will be removed from the site.

All Equipment associated with the below Grade Tank removal was removed. An above ground tank was installed in the same area where the below grade tank was removed. Walsh Engineering collected 1 (5-point) augured composite sample from a depth of 8' or the first interval that contains signs of a release under each of the production tanks that were set above grade surface where the below grade tanks were previously set. No Evidence of hydrocarbons were noted during the auguring process and a composite sample was collected at the 8-foot interval.

5. MorningStar Operating LLC will test the soils beneath the original BGT location to determine whether a release has occurred. At a minimum, a five (5) point composite sample will be collected in addition to individual grab samples from areas that are wet, discolored, or showing other evidence of a release. The samples will be analyzed for BTEX, TPH (GRO DRO MRO, and chlorides to demonstrate that they do not exceed certain concentrations. The testing methods and closure standards for those constituents are as follows:

Analytical results for Benzene were Non-Detect, Total BTEX was Non-Detect. DRO was Non-Detect mg/kg ORO was Non-Detect, GRO was Non-Detect, chloride levels were Non-Detect demonstrating a release did not occur.

Table I Closure Criteria for Soils Impacted by a Release			
Minimum depth below any point within the horizontal boundary of the release to ground water less than 10,000 mg/l TDS	Constituent	Method*	Limit**
≤ 50 feet	Chloride***	EPA 300.0 or SM4500 Cl B	600 mg/kg
	TPH (GRO+DRO+MRO)	EPA SW-846 Method 8015M	100 mg/kg
	BTEX	EPA SW-846 Method 8021B or 8260B	50 mg/kg
	Benzene	EPA SW-846 Method 8021B or 8260B	10 mg/kg
51 feet-100 feet	Chloride***	EPA 300.0 or SM4500 Cl B	10,000 mg/kg
	TPH (GRO+DRO+MRO)	EPA SW-846 Method 8015M	2,500 mg/kg
	GRO+DRO	EPA SW-846 Method 8015M	1,000 mg/kg
	BTEX	EPA SW-846 Method 8021B or 8260B	50 mg/kg
	Benzene	EPA SW-846 Method 8021B or 8260B	10 mg/kg
>100 feet	Chloride***	EPA 300.0 or SM4500 Cl B	20,000 mg/kg
	TPH (GRO+DRO+MRO)	EPA SW-846 Method 8015M	2,500 mg/kg
	GRO+DRO	EPA SW-846 Method 8015M	1,000 mg/kg
	BTEX	EPA SW-846 Method 8021B or 8260B	50 mg/kg
	Benzene	EPA SW-846 Method 8021B or 8260B	10 mg/kg

Notes: mg/Kg= milligram per kilogram; BTEX = benzene, toluene, ethylbenzene, and total xylenes; TPH = total petroleum hydrocarbons. Other EPA methods that the division approves may be applied to all constituents listed. The Chlorides closure standards will be determined by whichever concentration level is greatest.

6. MorningStar Operating LLC will notify the division District III office of the soil test results on Form C-14 I. It is understood that the NMOCD may require additional delineation upon review of the results.

7. If it is determined that a release has occurred, then MorningStar Operating LLC will comply with 19.15.3.116 NMAC and 19.15.1.19 NMAC, as appropriate.

Analytical results for Benzene were Non-Detect, Total BTEX was Non-Detect. DRO was Non-Detect mg/kg ORO was Non-Detect, GRO was Non-Detect, chloride levels were Non-Detect demonstrating a release did not occur.

8. If the confirmation sampling demonstrates that a release has not occurred or that any release does not exceed the concentrations specified above, then MorningStar Operating LLC will backfill the excavation with compacted, non-waste containing, earthen material; construct a division prescribed soil cover; re-contour the site; and move the fiberglass tank onto the newly backfilled and compacted site. The division-prescribed soil cover, re-contouring, and re-vegetation requirements shall comply with Subsections G, H, and I of 19.15.17.13

NMAC.

The area has been backfilled and placed with a above ground tank. The area will be reclaimed once the well has been plugged and abandoned.

9. Reclamation will follow 19.15.17.130 (1) and (2).

a. The BGT location and all areas associated with the BGT, including associated access roads, if applicable, will be reclaimed to a safe and stable condition that blends with the surrounding undisturbed area. It is understood that MorningStar Operating LLC shall substantially restore the impacted surface area to the condition that existed prior to oil and gas operations by placement of the soil cover as provided in Subsection H of 19.15.17.13 NMAC and re-contour the location and associated areas to a contour that approximates the original contour and blends with the surrounding topography.

b. Re-vegetation will not be completed at the time the BGT pit is reclaimed but will instead be applied for as part of the P&A process when the well is plugged and abandoned.

10. Soil cover will follow 19.15.17.13H (1) and (3).

a. The soil cover for closures where the BGT has been removed or contaminated soil has been remediated to the NMOC's satisfaction will consist of the background thickness of topsoil or one (1) foot of suitable material to establish vegetation at the site, whichever is greater.

b. The soil cover will be constructed to the site's existing grade, and all possible efforts will be conducted to prevent ponding of water and erosion of the cover material.

The area has been backfilled and placed with a above ground tank. The area will be reclaimed once the well has been plugged and abandoned.

11. Within 60 days of closure completion, MorningStar Operating LLC will submit a closure report on NMOCD's Form C-144, with necessary attachments to document all closure activities, including sampling results; information required by 19.15.17 NMAC; and details on backfilling, capping, and covering, where applicable. MorningStar Operating LLC will certify that all information in the report and attachments is correct and that MorningStar Operating LLC has complied with all applicable closure requirements and conditions specified in the approved closure plan.

30-045-27378 PRICHARD FEDERAL #006

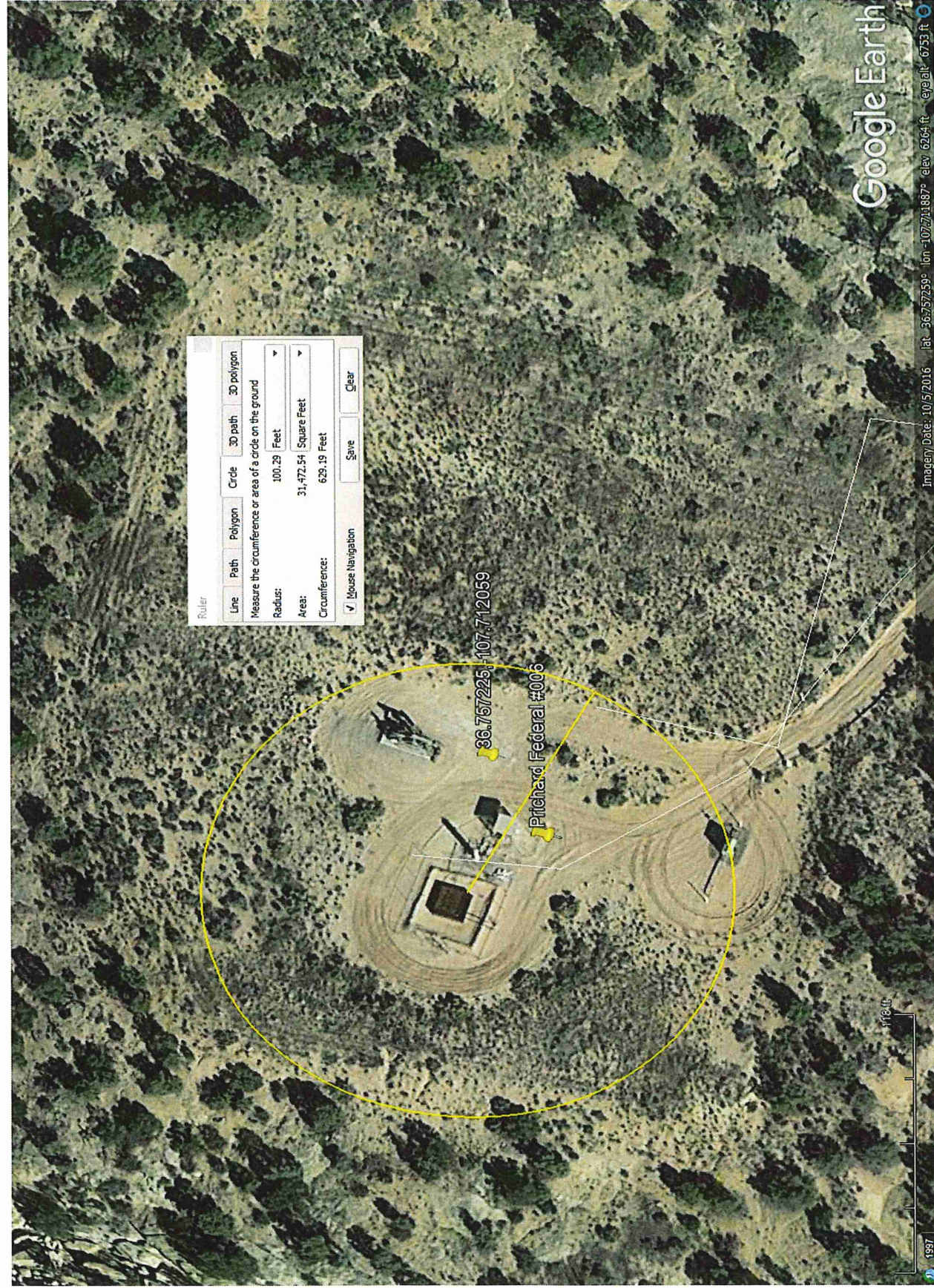

30-045-27378 PRICHARD FEDERAL #006 DTW >100'

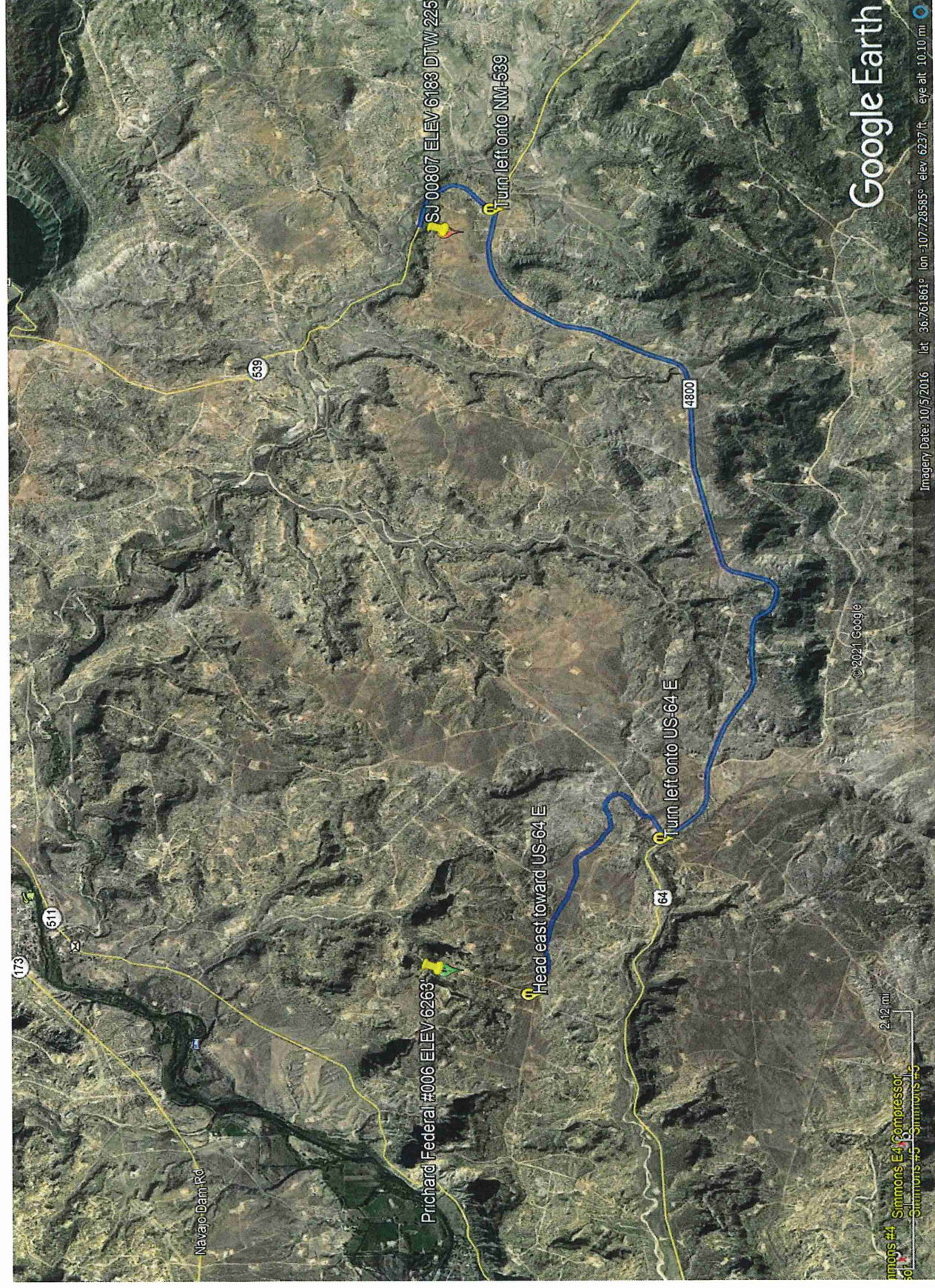

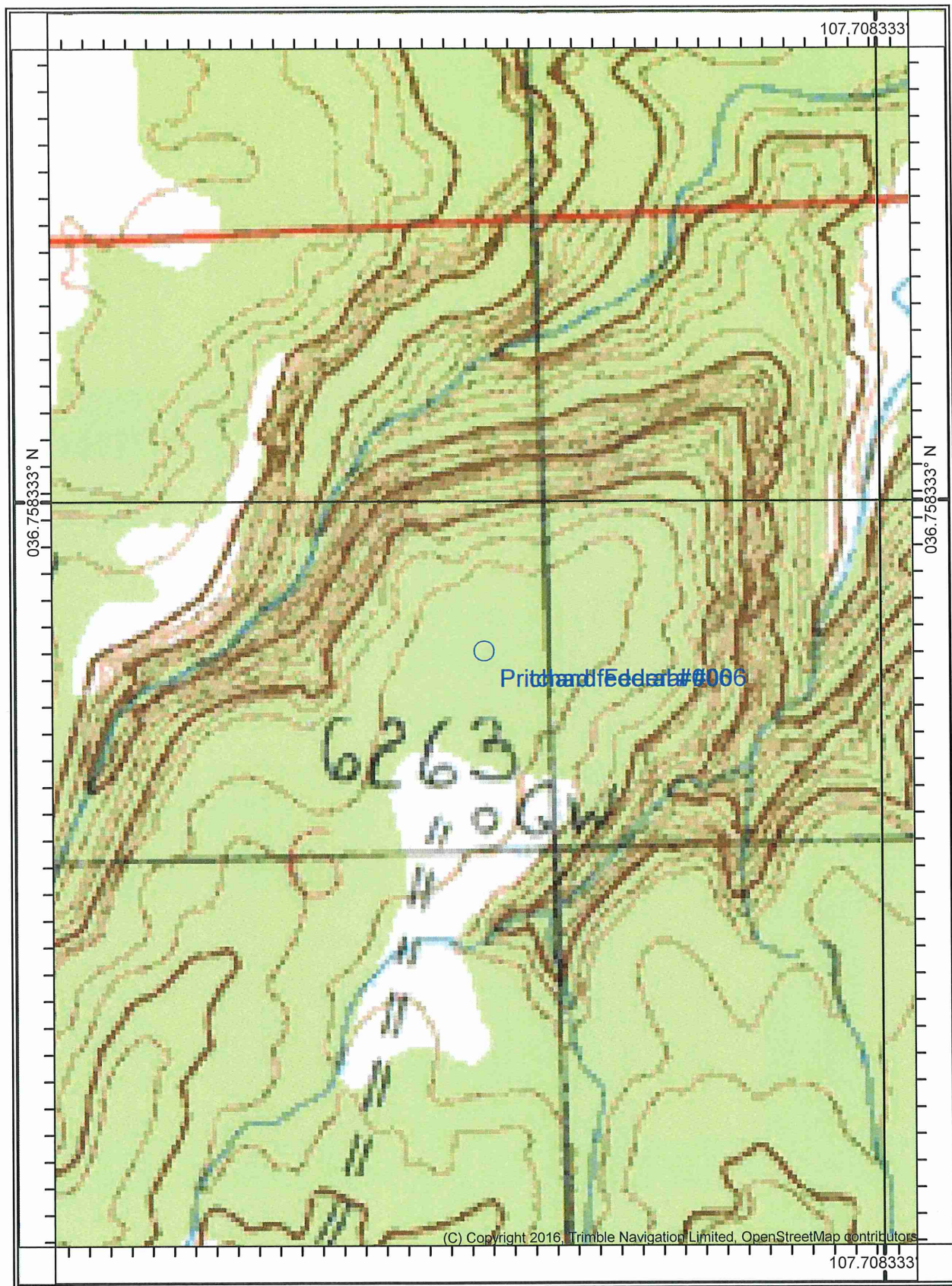

3/31/2021

nmwrrs.ose.state.nm.us/ReportDispatcher?type=PODHTML&name=PodGroundSummaryHTML.jrxml&basin=SJ&nbr=00807&suffix=



New Mexico Office of the State Engineer

Point of Diversion Summary

(quarters are 1=NW 2=NE 3=SW 4=SE)

(quarters are smallest to largest)

(NAD83 UTM in meters)

Well Tag **POD Number**

SJ 00807

Q64 Q16 Q4 Sec Tws Rng

4 2 06 29N 07W

X**Y**

267398 4071055*

Driller License: 799**Driller Company:** HARGIS,BILL L., SR. DRLG., CO.**Driller Name:** HARGIS, WILLIAM L.**Drill Start Date:** 10/15/1978**Drill Finish Date:** 04/04/1979**Plug Date:****Log File Date:** 04/17/1979**PCW Rev Date:****Source:** Shallow**Pump Type:****Pipe Discharge Size:****Estimated Yield:** 2 GPM**Casing Size:** 5.00**Depth Well:** 290 feet**Depth Water:** 255 feet**Water Bearing Stratifications:****Top Bottom Description**

260 290 Sandstone/Gravel/Conglomerate

Casing Perforations:**Top Bottom**

250 290

*UTM location was derived from PLSS - see Help

The data is furnished by the NMOSE/ISC and is accepted by the recipient with the expressed understanding that the OSE/ISC make no warranties, expressed or implied, concerning the accuracy, completeness, reliability, usability, or suitability for any particular purpose of the data.

3/31/21 7:40 AM

POINT OF DIVERSION SUMMARY



New Mexico Office of the State Engineer

Water Column/Average Depth to Water

(quarters are 1=NW 2=NE 3=SW 4=SE)
(quarters are smallest to largest) (NAD83 UTM in meters)

No records found.

PLSS Search:

Section(s): 06 **Township:** 29N **Range:** 08W

The data is furnished by the NMOSE/ISC and is accepted by the recipient with the expressed understanding that the OSE/ISC make no warranties, expressed or implied, concerning the accuracy, completeness, reliability, usability, or suitability for any particular purpose of the data.

3/31/21 7:40 AM	WATER COLUMN/ AVERAGE DEPTH TO WATER
-----------------	---



New Mexico Office of the State Engineer

Water Column/Average Depth to Water

(quarters are 1=NW 2=NE 3=SW 4=SE)
(quarters are smallest to largest) (NAD83 UTM in meters)
No records found.

PLSS Search:

Section(s): 05 **Township:** 29N **Range:** 08W

The data is furnished by the NMOSE/ISC and is accepted by the recipient with the expressed understanding that the OSE/ISC make no warranties, expressed or implied, concerning the accuracy, completeness, reliability, usability, or suitability for any particular purpose of the data.

3/31/21 7:40 AM WATER COLUMN/ AVERAGE
DEPTH TO WATER



New Mexico Office of the State Engineer

Water Column/Average Depth to Water

(quarters are 1=NW 2=NE 3=SW 4=SE)
(quarters are smallest to largest) (NAD83 UTM in meters)

No records found.

PLSS Search:

Section(s): 6 **Township:** 30N **Range:** 08W

The data is furnished by the NMOSE/ISC and is accepted by the recipient with the expressed understanding that the OSE/ISC make no warranties, expressed or implied, concerning the accuracy, completeness, reliability, usability, or suitability for any particular purpose of the data.

3/31/21 7:40 AM WATER COLUMN/ AVERAGE
DEPTH TO WATER

Report to:
Vanessa Fields



5796 U.S. Hwy 64
Farmington, NM 87401

Phone: (505) 632-1881
Envirotech-inc.com



envirotech

Practical Solutions for a Better Tomorrow

Analytical Report

Morningstar Operating LLC.

Project Name: Pritchard Fed #006

Work Order: E103033

Job Number: 20100-0001

Received: 3/9/2021

Revision: 2

Report Reviewed By:

Walter Hinchman
Laboratory Director
3/16/21

Envirotech Inc. certifies the test results meet all requirements of TNI unless noted otherwise.
Statement of Data Authenticity: Envirotech Inc, attests the data reported has not been altered in any way.
Partial or incomplete reproduction of this report is prohibited, unless approved by Envirotech Inc.
Envirotech Inc, holds the Utah TNI certification NM00979 for data reported.
Envirotech Inc, holds the Texas TNI certification T104704557 for data reported.

Date Reported: 3/16/21

Vanessa Fields
811 S. Main Ave.
Aztec, NM 87410



Project Name: Pritchard Fed #006
Workorder: E103033
Date Received: 3/9/2021 10:29:00AM

Vanessa Fields,

Thank you for choosing Envirotech, Inc. as your analytical testing laboratory for the sample(s) received on, 3/9/2021 10:29:00AM, under the Project Name: Pritchard Fed #006.

The analytical test results summarized in this report with the Project Name: Pritchard Fed #006 apply to the individual samples collected, identified and submitted bearing the project name on the enclosed chain-of-custody. Subcontracted sample analyses not conducted by Envirotech, Inc., are attached in full as issued by the subcontract laboratory.

Please review the Chain-of-Custody (COC) and Sample Receipt Checklist (SRC) for any issues regarding sample receipt temperature, containers, preservation etc. To best understand your test results, review the entire report summarizing your sample data and the associated quality control batch data.

All reported data in this analytical report were analyzed according to the referenced method(s) and are in compliance with the latest NELAC/TNI standards, unless otherwise noted. Samples or analytical quality control parameters not meeting specific QC criteria are qualified with a data flag. Data flag definitions are located in the Notes and Definitions section of this analytical report.

If you have any questions concerning this report, please feel free to contact Envirotech, Inc.

Respectfully,

Walter Hinchman
Laboratory Director
Office: 505-632-1881
Cell: 775-287-1762
whinchman@envirotech-inc.com

Raina Schwanz
Laboratory Administrator
Office: 505-632-1881
rainaschwanz@envirotech-inc.com

Alexa Michaels
Sample Custody Officer
Office: 505-632-1881
labadmin@envirotech-inc.com

Envirotech Web Address: www.envirotech-inc.com

Table of Contents

Title Page	1
Cover Page	2
Table of Contents	3
Sample Summary	4
Sample Data	5
1 (5) Point Pritchard Fed #006	5
QC Summary Data	6
QC - Volatile Organics by EPA 8021B	6
QC - Nonhalogenated Organics by EPA 8015D - GRO	7
QC - Nonhalogenated Organics by EPA 8015D - DRO/ORO	8
QC - Anions by EPA 300.0/9056A	9
Definitions and Notes	10
Chain of Custody etc.	11

Sample Summary

Morningstar Operating LLC. 811 S. Main Ave. Aztec NM, 87410	Project Name: Pritchard Fed #006 Project Number: 20100-0001 Project Manager: Vanessa Fields	Reported: 03/16/21 16:52
---	---	-----------------------------

Client Sample ID	Lab Sample ID	Matrix	Sampled	Received	Container
1 (5) Point Pritchard Fed #006	E103033-01A	Soil	03/09/21	03/09/21	Glass Jar, 4 oz.



Sample Data

Morningstar Operating LLC. 811 S. Main Ave. Aztec NM, 87410	Project Name: Pritchard Fed #006 Project Number: 20100-0001 Project Manager: Vanessa Fields	Reported: 3/16/2021 4:52:44PM
---	---	----------------------------------

1 (5) Point Pritchard Fed #006

E103033-01

Analyte	Result	Reporting Limit	Dilution	Prepared	Analyzed	Notes
Volatile Organics by EPA 8021B						
	mg/kg	mg/kg		Analyst: RKS		Batch: 2111025
Benzene	ND	0.0250	1	03/10/21	03/10/21	
Toluene	ND	0.0250	1	03/10/21	03/10/21	
Ethylbenzene	ND	0.0250	1	03/10/21	03/10/21	
p,m-Xylene	ND	0.0500	1	03/10/21	03/10/21	
o-Xylene	ND	0.0250	1	03/10/21	03/10/21	
Total Xylenes	ND	0.0250	1	03/10/21	03/10/21	
Surrogate: 4-Bromochlorobenzene-PID	104 %	70-130		03/10/21	03/10/21	
Nonhalogenated Organics by EPA 8015D - GRO						
	mg/kg	mg/kg		Analyst: RKS		Batch: 2111025
Gasoline Range Organics (C6-C10)	ND	20.0	1	03/10/21	03/10/21	
Surrogate: 1-Chloro-4-fluorobenzene-FID	95.4 %	70-130		03/10/21	03/10/21	
Nonhalogenated Organics by EPA 8015D - DRO/ORO						
	mg/kg	mg/kg		Analyst: JL		Batch: 2112003
Diesel Range Organics (C10-C28)	ND	25.0	1	03/15/21	03/15/21	
Oil Range Organics (C28-C35)	ND	50.0	1	03/15/21	03/15/21	
Surrogate: n-Nonane	121 %	50-200		03/15/21	03/15/21	
Anions by EPA 300.0/9056A						
	mg/kg	mg/kg		Analyst: RAS		Batch: 2111034
Chloride	ND	20.0	1	03/10/21	03/10/21	



QC Summary Data

Morningstar Operating LLC.	Project Name:	Pritchard Fed #006	Reported:
811 S. Main Ave.	Project Number:	20100-0001	
Aztec NM, 87410	Project Manager:	Vanessa Fields	3/16/2021 4:52:44PM

Volatile Organics by EPA 8021B

Analyst: RKS

Analyte	Result mg/kg	Reporting Limit mg/kg	Spike Level mg/kg	Source Result mg/kg	Rec %	Rec Limits %	RPD %	RPD Limit %	Notes
---------	-----------------	-----------------------------	-------------------------	---------------------------	----------	--------------------	----------	-------------------	-------

Blank (2111025-BLK1)

Prepared: 03/09/21 Analyzed: 03/09/21

Benzene	ND	0.0250							
Toluene	ND	0.0250							
Ethylbenzene	ND	0.0250							
p,m-Xylene	ND	0.0500							
o-Xylene	ND	0.0250							
Total Xylenes	ND	0.0250							
Surrogate: 4-Bromochlorobenzene-PID	8.62		8.00		108	70-130			

LCS (2111025-BS1)

Prepared: 03/09/21 Analyzed: 03/09/21

Benzene	4.70	0.0250	5.00		94.0	70-130			
Toluene	4.82	0.0250	5.00		96.4	70-130			
Ethylbenzene	4.63	0.0250	5.00		92.6	70-130			
p,m-Xylene	9.47	0.0500	10.0		94.7	70-130			
o-Xylene	4.81	0.0250	5.00		96.3	70-130			
Total Xylenes	14.3	0.0250	15.0		95.2	70-130			
Surrogate: 4-Bromochlorobenzene-PID	8.18		8.00		102	70-130			

Matrix Spike (2111025-MS1)

Source: E103032-01 Prepared: 03/09/21 Analyzed: 03/09/21

Benzene	5.01	0.0250	5.00	ND	100	54-133			
Toluene	5.13	0.0250	5.00	ND	103	61-130			
Ethylbenzene	4.90	0.0250	5.00	ND	98.1	61-133			
p,m-Xylene	10.0	0.0500	10.0	ND	100	63-131			
o-Xylene	5.06	0.0250	5.00	ND	101	63-131			
Total Xylenes	15.1	0.0250	15.0	ND	100	63-131			
Surrogate: 4-Bromochlorobenzene-PID	8.14		8.00		102	70-130			

Matrix Spike Dup (2111025-MSD1)

Source: E103032-01 Prepared: 03/09/21 Analyzed: 03/09/21

Benzene	4.99	0.0250	5.00	ND	99.7	54-133	0.427	20	
Toluene	5.11	0.0250	5.00	ND	102	61-130	0.372	20	
Ethylbenzene	4.92	0.0250	5.00	ND	98.3	61-133	0.285	20	
p,m-Xylene	10.0	0.0500	10.0	ND	100	63-131	0.0950	20	
o-Xylene	5.06	0.0250	5.00	ND	101	63-131	0.0474	20	
Total Xylenes	15.1	0.0250	15.0	ND	100	63-131	0.0790	20	
Surrogate: 4-Bromochlorobenzene-PID	8.07		8.00		101	70-130			



QC Summary Data

Morningstar Operating LLC.	Project Name:	Pritchard Fed #006	Reported:
811 S. Main Ave.	Project Number:	20100-0001	
Aztec NM, 87410	Project Manager:	Vanessa Fields	3/16/2021 4:52:44PM

Nonhalogenated Organics by EPA 8015D - GRO

Analyst: RKS

Analyte	Result mg/kg	Reporting Limit mg/kg	Spike Level mg/kg	Source Result mg/kg	Rec %	Rec Limits %	RPD %	RPD Limit %	Notes
---------	-----------------	-----------------------------	-------------------------	---------------------------	----------	--------------------	----------	-------------------	-------

Blank (2111025-BLK1)

Prepared: 03/09/21 Analyzed: 03/09/21

Gasoline Range Organics (C6-C10)	ND	20.0							
Surrogate: 1-Chloro-4-fluorobenzene-FID	7.43		8.00		92.9	70-130			

LCS (2111025-BS2)

Prepared: 03/09/21 Analyzed: 03/09/21

Gasoline Range Organics (C6-C10)	43.8	20.0	50.0		87.7	70-130			
Surrogate: 1-Chloro-4-fluorobenzene-FID	7.78		8.00		97.3	70-130			

Matrix Spike (2111025-MS2)

Source: E103032-01 Prepared: 03/09/21 Analyzed: 03/09/21

Gasoline Range Organics (C6-C10)	47.1	20.0	50.0	ND	94.2	70-130			
Surrogate: 1-Chloro-4-fluorobenzene-FID	8.12		8.00		101	70-130			

Matrix Spike Dup (2111025-MSD2)

Source: E103032-01 Prepared: 03/09/21 Analyzed: 03/09/21

Gasoline Range Organics (C6-C10)	48.0	20.0	50.0	ND	95.9	70-130	1.84	20	
Surrogate: 1-Chloro-4-fluorobenzene-FID	7.53		8.00		94.1	70-130			



QC Summary Data

Morningstar Operating LLC.	Project Name:	Pritchard Fed #006	Reported:
811 S. Main Ave.	Project Number:	20100-0001	
Aztec NM, 87410	Project Manager:	Vanessa Fields	3/16/2021 4:52:44PM

Nonhalogenated Organics by EPA 8015D - DRO/ORO

Analyst: JL

Analyte	Result mg/kg	Reporting Limit mg/kg	Spike Level mg/kg	Source Result mg/kg	Rec %	Rec Limits %	RPD %	RPD Limit %	Notes
---------	-----------------	-----------------------------	-------------------------	---------------------------	----------	--------------------	----------	-------------------	-------

Blank (2112003-BLK1)

Prepared: 03/15/21 Analyzed: 03/15/21

Diesel Range Organics (C10-C28)	ND	25.0							
Oil Range Organics (C28-C35)	ND	50.0							
Surrogate: n-Nonane	66.1		50.0		132	50-200			

LCS (2112003-BS1)

Prepared: 03/15/21 Analyzed: 03/15/21

Diesel Range Organics (C10-C28)	460	25.0	500		92.1	38-132			
Surrogate: n-Nonane	58.6		50.0		117	50-200			

Matrix Spike (2112003-MS1)

Source: E103018-05 Prepared: 03/15/21 Analyzed: 03/15/21

Diesel Range Organics (C10-C28)	1440	250	500	804	127	38-132			
Surrogate: n-Nonane	70.2		50.0		140	50-200			

Matrix Spike Dup (2112003-MSD1)

Source: E103018-05 Prepared: 03/15/21 Analyzed: 03/15/21

Diesel Range Organics (C10-C28)	1330	250	500	804	105	38-132	7.92	20	
Surrogate: n-Nonane	71.1		50.0		142	50-200			



QC Summary Data

Morningstar Operating LLC.	Project Name:	Pritchard Fed #006	Reported:
811 S. Main Ave.	Project Number:	20100-0001	
Aztec NM, 87410	Project Manager:	Vanessa Fields	3/16/2021 4:52:44PM

Anions by EPA 300.0/9056A

Analyst: RAS

Analyte	Result mg/kg	Reporting Limit mg/kg	Spike Level mg/kg	Source Result mg/kg	Rec %	Rec Limits %	RPD %	RPD Limit %	Notes
Blank (2111034-BLK1)					Prepared: 03/10/21 Analyzed: 03/10/21				
Chloride	ND	20.0							
LCS (2111034-BS1)					Prepared: 03/10/21 Analyzed: 03/10/21				
Chloride	244	20.0	250		97.4	90-110			
Matrix Spike (2111034-MS1)					Source: E103033-01 Prepared: 03/10/21 Analyzed: 03/10/21				
Chloride	247	20.0	250	ND	98.8	80-120			
Matrix Spike Dup (2111034-MSD1)					Source: E103033-01 Prepared: 03/10/21 Analyzed: 03/10/21				
Chloride	247	20.0	250	ND	98.9	80-120	0.166	20	

QC Summary Report Comment:

Calculations are based off of the raw (non-rounded) data. However, for reporting purposes all QC data is rounded to three significant figures. Therefore, hand calculated values may differ slightly.



Definitions and Notes

Morningstar Operating LLC. 811 S. Main Ave. Aztec NM, 87410	Project Name: Pritchard Fed #006 Project Number: 20100-0001 Project Manager: Vanessa Fields	Reported: 03/16/21 16:52
---	---	-----------------------------

ND Analyte NOT DETECTED at or above the reporting limit

NR Not Reported

RPD Relative Percent Difference

DNI Did Not Ignite

Note (1): Methods marked with ** are non-accredited methods.

Note (2): Soil data is reported on an "as received" weight basis, unless reported otherwise.



Ph (505) 632-1881 Fx (505) 632-1865

envirotech-inc.com

labadmin@envirotech-inc.com

Envirotech Analytical Laboratory

Printed: 3/9/2021 12:12:54PM

Sample Receipt Checklist (SRC)

Instructions: Please take note of any NO checkmarks.

If we receive no response concerning these items within 24 hours of the date of this notice, all the samples will be analyzed as requested.

Client:	Morningstar Operating LLC.	Date Received:	03/09/21 10:29	Work Order ID:	E103033
Phone:	(505) 330-4366	Date Logged In:	03/09/21 12:09	Logged In By:	Alexa Michaels
Email:	ethomas@ctfieldsvcs.com	Due Date:	03/16/21 17:00 (5 day TAT)		

Chain of Custody (COC)

1. Does the sample ID match the COC? Yes
 2. Does the number of samples per sampling site location match the COC? Yes
 3. Were samples dropped off by client or carrier? Yes
 4. Was the COC complete, i.e., signatures, dates/times, requested analyses? Yes
 5. Were all samples received within holding time? Yes
- Note: Analysis, such as pH which should be conducted in the field, i.e., 15 minute hold time, are not included in this discussion.

Carrier: Vanessa Fields

Comments/Resolution

Email- ethomas@ctfieldsvcs.com &
Vanessa @walsheng.net

Sample Turn Around Time (TAT)

6. Did the COC indicate standard TAT, or Expedited TAT? No

Sample Cooler

7. Was a sample cooler received? Yes
 8. If yes, was cooler received in good condition? Yes
 9. Was the sample(s) received intact, i.e., not broken? Yes
 10. Were custody/security seals present? No
 11. If yes, were custody/security seals intact? NA
 12. Was the sample received on ice? If yes, the recorded temp is 4°C, i.e., 6°±2°C Yes
- Note: Thermal preservation is not required, if samples are received w/i 15 minutes of sampling
13. If no visible ice, record the temperature. Actual sample temperature: 4°C

Sample Container

14. Are aqueous VOC samples present? No
15. Are VOC samples collected in VOA Vials? NA
16. Is the head space less than 6-8 mm (pea sized or less)? NA
17. Was a trip blank (TB) included for VOC analyses? NA
18. Are non-VOC samples collected in the correct containers? Yes
19. Is the appropriate volume/weight or number of sample containers collected? Yes

Field Label

20. Were field sample labels filled out with the minimum information:

Sample ID?	Yes
Date/Time Collected?	Yes
Collectors name?	No

Sample Preservation

21. Does the COC or field labels indicate the samples were preserved? No
22. Are sample(s) correctly preserved? NA
24. Is lab filtration required and/or requested for dissolved metals? No

Multiphase Sample Matrix

26. Does the sample have more than one phase, i.e., multiphase? No
27. If yes, does the COC specify which phase(s) is to be analyzed? NA

Subcontract Laboratory

28. Are samples required to get sent to a subcontract laboratory? No
29. Was a subcontract laboratory specified by the client and if so who? NA Subcontract Lab: NA

Client Instruction

Email- ethomas@ctfieldsvcs.com & Vanessa @walsheng.net

Signature of client authorizing changes to the COC or sample disposition.

Date



envirotech Inc.

Project Information

Chain of Custody

Page 1 of 1

Client: MorningStar Operating
Project: Pritard Feed #006
Project Manager: Eric Thomas
Address: Vanessa Fields
City, State, Zip: Aztec NM 87402
Phone: 505-330-4366
Email: ericthomas@pritchardfeed.com

Report Attention: Vanessa Fields
Report due by: 3/10/21
Address: 7541 E Main St
City, State, Zip: Aztec NM 87402
Phone: 505-287-9100
Email: Vanessa.Fields@morningstar.com

Lab WO#: PE103083
Job Number: 0742001
Analysis and Method: AM 3/9/21

TAT: 1D 3D
EPA Program: RCRA CWA SDWA

State: NM CO UT AZ
☒ OK

Time Sampled	Date Sampled	Matrix	No Containers	Sample ID	Lab Number	DRO/ORO by 8015	GRO/DRO by 8015	BTEX by 8021	VOC by 8260	Metals 6010	Chloride 300.0	Remarks
9:42	3/9/21	Soil	1	402 1(S) prnt Pritard Feed #006	1	XXX				X		

Additional Instructions:

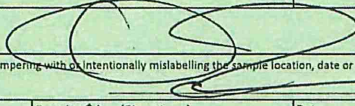
I, (field sampler), attest to the validity and authenticity of this sample. I am aware that tampering with or intentionally mislabeling the sample location, date or time of collection is considered fraud and may be grounds for legal action. Sampled by: 

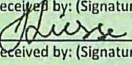
Relinquished by: (Signature)  Date: 3/9/21 Time: 10:28 Received by: (Signature)  Date: 3/9/21 Time: 10:29

Relinquished by: (Signature) Date Time Received by: (Signature) Date Time

Relinquished by: (Signature) Date Time Received by: (Signature) Date Time

Lab Use Only
 Received on ice: ☒ Y / N
 T1 T2 T3
 AVG Temp °C 41

Sample Matrix: S - Soil, Sd - Solid, Sg - Sludge, A - Aqueous, O - Other
 Container Type: g - glass, p - poly/plastic, ag - amber glass, v - VOA

Note: Samples are discarded 30 days after results are reported unless other arrangements are made. Hazardous samples will be returned to client or disposed of at the client expense. The report for the analysis of the above samples is applicable only to those samples received by the laboratory with this COC. The liability of the laboratory is limited to the amount paid for on the report.

Page 13 of 13



5795 US Highway 64, Farmington, NM 87401
 24 Hour Emergency Response Phone (800) 362-1879

Ph (505) 632-1881 Fx (505) 632-1855

envirotech-inc.com
 labadmin@envirotech-inc.com







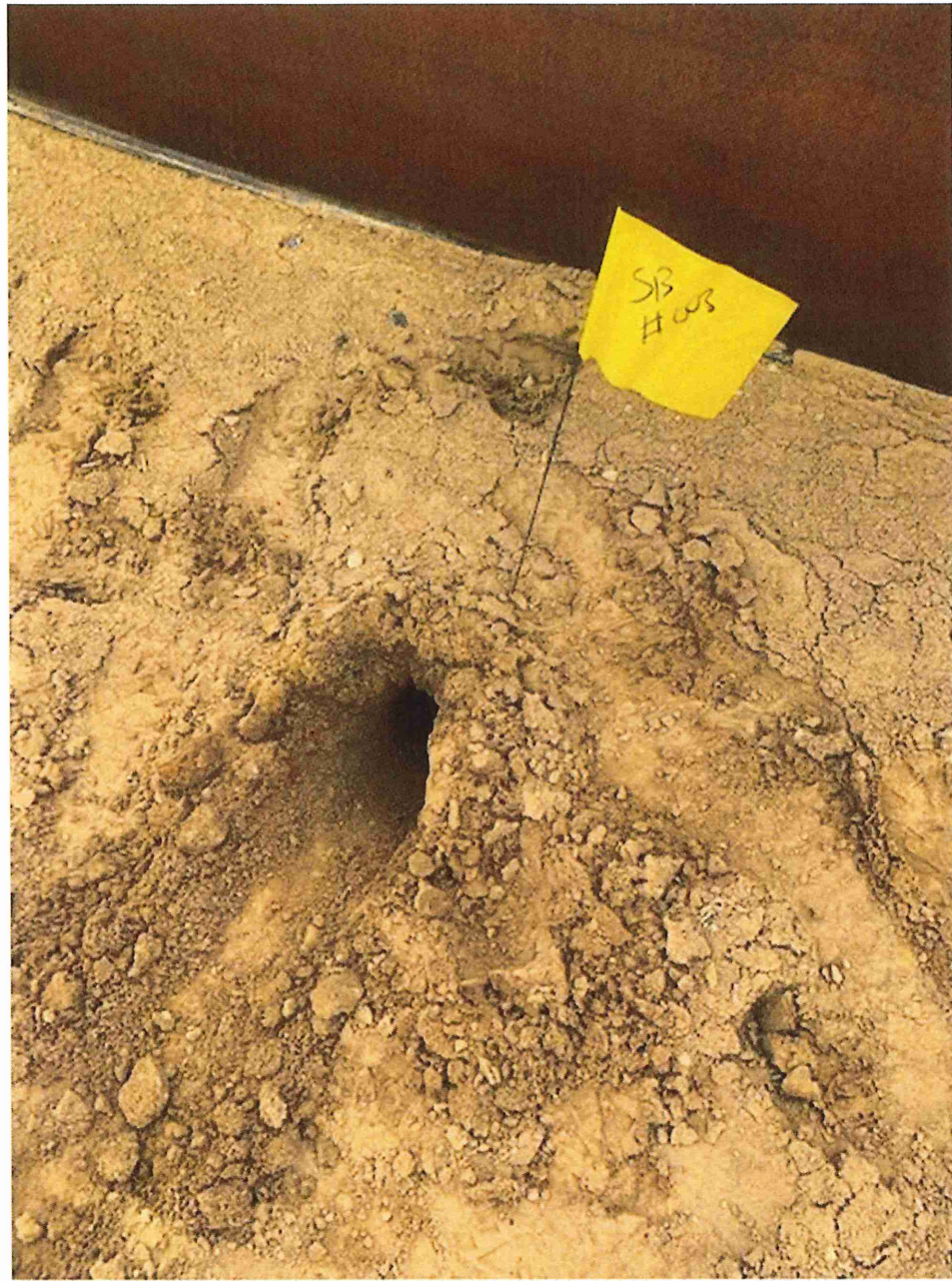













District I
1625 N. French Dr., Hobbs, NM 88240
Phone:(575) 393-6161 Fax:(575) 393-0720

District II
811 S. First St., Artesia, NM 88210
Phone:(575) 748-1283 Fax:(575) 748-9720

District III
1000 Rio Brazos Rd., Aztec, NM 87410
Phone:(505) 334-6178 Fax:(505) 334-6170

District IV
1220 S. St Francis Dr., Santa Fe, NM 87505
Phone:(505) 476-3470 Fax:(505) 476-3462

State of New Mexico
Energy, Minerals and Natural Resources
Oil Conservation Division
1220 S. St Francis Dr.
Santa Fe, NM 87505

CONDITIONS

Action 22453

CONDITIONS

Operator: MorningStar Operating LLC 400 W 7th St Fort Worth, TX 76102	OGRID: 330132
	Action Number: 22453
	Action Type: [C-144] Below Grade Tank Plan (C-144B)

CONDITIONS

Created By	Condition	Condition Date
cwhitehead	None	6/18/2021