

Well Name: BOROS FED COM	Well Location: T26S / R31E / SEC 15 / NWNW / 32.0490246 / -103.7730939	County or Parish/State: EDDY / NM
Well Number: 221H	Type of Well: OIL WELL	Allottee or Tribe Name:
Lease Number: NMNM138865	Unit or CA Name:	Unit or CA Number:
US Well Number: 3001546512	Well Status: Approved Application for Permit to Drill	Operator: MATADOR PRODUCTION COMPANY

Notice of Intent

Type of Submission: Notice of Intent

Date Sundry Submitted: 02/23/2021

Date proposed operation will begin: 03/31/2021

Type of Action Other

Time Sundry Submitted: 02:52

**Procedure Description:** BLM Bond No.: NMB001079 Surety Bond No.: RLB0015172 Per WIS Electronic Submission #533757 Matador request to move the SHL of the Boros Federal Com 221H well from 400' FNL and 484' FWL to 430' FNL and 624' FWL. Please see attached C102. This is a second attempt, previous Sundry ID 1340848 is locked and cannot be processed per Juana Medrano.

Surface Disturbance

Is any additional surface disturbance proposed?: No

NOI Attachments

Procedure Description

Sundry\_Submitted\_\_533757\_20210223145000.pdf

County or Parish/State: EDDY / NM

Allottee or Tribe Name:

Unit or CA Number:

**Operator:** MATADOR  
PRODUCTION COMPANY

*I certify that the foregoing is true and correct. Title 18 U.S.C. Section 1001 and Title 43 U.S.C. Section 1212, make it a crime for any person knowingly and willfully to make to any department or agency of the United States any false, fictitious or fraudulent statements or representations as to any matter within its jurisdiction. Electronic submission of Sundry Notices through this system satisfies regulations requiring a submission of Form 3160-5 or a Sundry Notice.*

**Signed on:** FEB 23, 2021 02:50 PM

**Title:** Regulatory

**Street Address:** 5400 LBJ FREEWAY STE 1500

**City:** DALLAS

**State:** TX

**Phone:** (972) 371-5448

**Email address:** [nicky.fitzgerald@matadorresources.com](mailto:nicky.fitzgerald@matadorresources.com)

**Representative Name:**

**Street Address:**

City:

**State:**

**Zip:**

**Phone: (972)371-5448**

**Email address:**

**BLM POC Name:** CHRISTOPHER WALLS

**BLM POC Title:** Petroleum Engineer

**BLM POC Phone: 5752342234**

**BLM POC Email Address:** [cwalls@blm.gov](mailto:cwalls@blm.gov)

**Disposition:** Approved

Disposition Date: 06/10/2021

**Signature:** Chris Walls

Form 3160-5  
(June 2015)UNITED STATES  
DEPARTMENT OF THE INTERIOR  
BUREAU OF LAND MANAGEMENTFORM APPROVED  
OMB NO. 1004-0137  
Expires: January 31, 2018**SUNDRY NOTICES AND REPORTS ON WELLS**  
**Do not use this form for proposals to drill or to re-enter an abandoned well. Use form 3160-3 (APD) for such proposals.**5. Lease Serial No.  
NMNM138865

6. If Indian, Allottee or Tribe Name

7. If Unit or CA/Agreement, Name and/or No.

8. Well Name and No.  
BOROS FEDERAL 221H9. API Well No.  
30-015-4651210. Field and Pool or Exploratory Area  
PURPLE SAGE, WOLFCAMP (GAS)11. County or Parish, State  
EDDY COUNTY, NM**SUBMIT IN TRIPLICATE - Other instructions on page 2**

1. Type of Well

☐ Oil Well ☒ Gas Well ☐ Other

2. Name of Operator

Contact: NICKY FITZGERALD

MATADOR PRODUCTION COMPANY E-Mail: nicky.fitzgerald@matadorresources.com

3a. Address

5400 LBJ FREEWAY, SUITE 1500  
DALLAS, TX 75240

3b. Phone No. (include area code)

Ph: 972-371-5448

4. Location of Well (Footage, Sec., T., R., M., or Survey Description)

Sec 15 T26S R31E 400FNL 484FWL  
32.049024 N Lat, 103.773093 W Lon

## 12. CHECK THE APPROPRIATE BOX(ES) TO INDICATE NATURE OF NOTICE, REPORT, OR OTHER DATA

TYPE OF SUBMISSION	TYPE OF ACTION			
<input checked="" type="checkbox"/> Notice of Intent	<input type="checkbox"/> Acidize	<input type="checkbox"/> Deepen	<input type="checkbox"/> Production (Start/Resume)	<input type="checkbox"/> Water Shut-Off
<input type="checkbox"/> Subsequent Report	<input type="checkbox"/> Alter Casing	<input type="checkbox"/> Hydraulic Fracturing	<input type="checkbox"/> Reclamation	<input type="checkbox"/> Well Integrity
<input type="checkbox"/> Final Abandonment Notice	<input type="checkbox"/> Casing Repair	<input type="checkbox"/> New Construction	<input type="checkbox"/> Recomplete	<input checked="" type="checkbox"/> Other
	<input type="checkbox"/> Change Plans	<input type="checkbox"/> Plug and Abandon	<input type="checkbox"/> Temporarily Abandon	Change to Original A
	<input type="checkbox"/> Convert to Injection	<input type="checkbox"/> Plug Back	<input type="checkbox"/> Water Disposal	PD

13. Describe Proposed or Completed Operation: Clearly state all pertinent details, including estimated starting date of any proposed work and approximate duration thereof. If the proposal is to deepen directionally or recompleat horizontally, give subsurface locations and measured and true vertical depths of all pertinent markers and zones. Attach the Bond under which the work will be performed or provide the Bond No. on file with BLM/BIA. Required subsequent reports must be filed within 30 days following completion of the involved operations. If the operation results in a multiple completion or recompleat in a new interval, a Form 3160-4 must be filed once testing has been completed. Final Abandonment Notices must be filed only after all requirements, including reclamation, have been completed and the operator has determined that the site is ready for final inspection.

BLM Bond No.: NMB001079

Surety Bond No.: RLB0015172

Matador request to move the SHL of the Boros Federal Com #221H well from 400' FNL and 484' FWL to 430' FNL and 624' FWL. Please see attached C102.

14. I hereby certify that the foregoing is true and correct.

**Electronic Submission #533757 verified by the BLM Well Information System  
For MATADOR PRODUCTION COMPANY, sent to the Carlsbad**

Name (Printed/Typed) NICKY FITZGERALD

Title REGULATORY ANALYST

Signature (Electronic Submission)

Date 10/13/2020

**THIS SPACE FOR FEDERAL OR STATE OFFICE USE**

Approved By

Title

Date

Conditions of approval, if any, are attached. Approval of this notice does not warrant or certify that the applicant holds legal or equitable title to those rights in the subject lease which would entitle the applicant to conduct operations thereon.

Office

Title 18 U.S.C. Section 1001 and Title 43 U.S.C. Section 1212, make it a crime for any person knowingly and willfully to make to any department or agency of the United States any false, fictitious or fraudulent statements or representations as to any matter within its jurisdiction.

(Instructions on page 2)

**\*\* OPERATOR-SUBMITTED \*\* OPERATOR-SUBMITTED \*\* OPERATOR-SUBMITTED \*\***

District I  
1625 N. French Dr., Hobbs, NM 88240  
Phone: (575) 393-6161 Fax: (575) 393-0720  
District II  
811 S. First St., Artesia, NM 88210  
Phone: (575) 748-1283 Fax: (575) 748-9720  
District III  
1000 Rio Brazos Road, Aztec, NM 87410  
Phone: (505) 334-6178 Fax: (505) 334-6170  
District IV  
1220 S. St. Francis Dr., Santa Fe, NM 87505  
Phone: (505) 476-3460 Fax: (505) 476-3462

State of New Mexico  
Energy, Minerals & Natural Resources  
Department  
OIL CONSERVATION DIVISION  
1220 South St. Francis Dr.  
Santa Fe, NM 87505

FORM C-102

Revised August 1, 2011

Submit one copy to appropriate

District Office

☐ AMENDED REPORT

## WELL LOCATION AND ACREAGE DEDICATION PLAT

<sup>1</sup> API Number 30-015-46512	<sup>2</sup> Pool Code 98220	<sup>3</sup> Pool Name PURPLE SAGE;WOLFCAMP (GAS)
<sup>4</sup> Property Code 326329	<sup>5</sup> Property Name BOROS FED	<sup>6</sup> Well Number 221H
<sup>7</sup> OGRID No. 228937	<sup>8</sup> Operator Name MATADOR PRODUCTION COMPANY	<sup>9</sup> Elevation 3230'

<sup>10</sup>Surface Location

UL or lot no.	Section	Township	Range	Lot Idn	Feet from the	North/South line	Feet from the	East/West line	County
D	15	26-S	31-E	-	430'	NORTH	624'	WEST	EDDY

<sup>11</sup>Bottom Hole Location If Different From Surface

UL or lot no.	Section	Township	Range	Lot Idn	Feet from the	North/South line	Feet from the	East/West line	County
M	22	26-S	31-E	-	240'	SOUTH	331'	WEST	EDDY

<sup>12</sup> Dedicated Acres 640	<sup>13</sup> Joint or Infill	<sup>14</sup> Consolidation Code	<sup>15</sup> Order No.
--------------------------------------	-------------------------------	----------------------------------	-------------------------

No allowable will be assigned to this completion until all interests have been consolidated or a non-standard unit has been approved by the division.

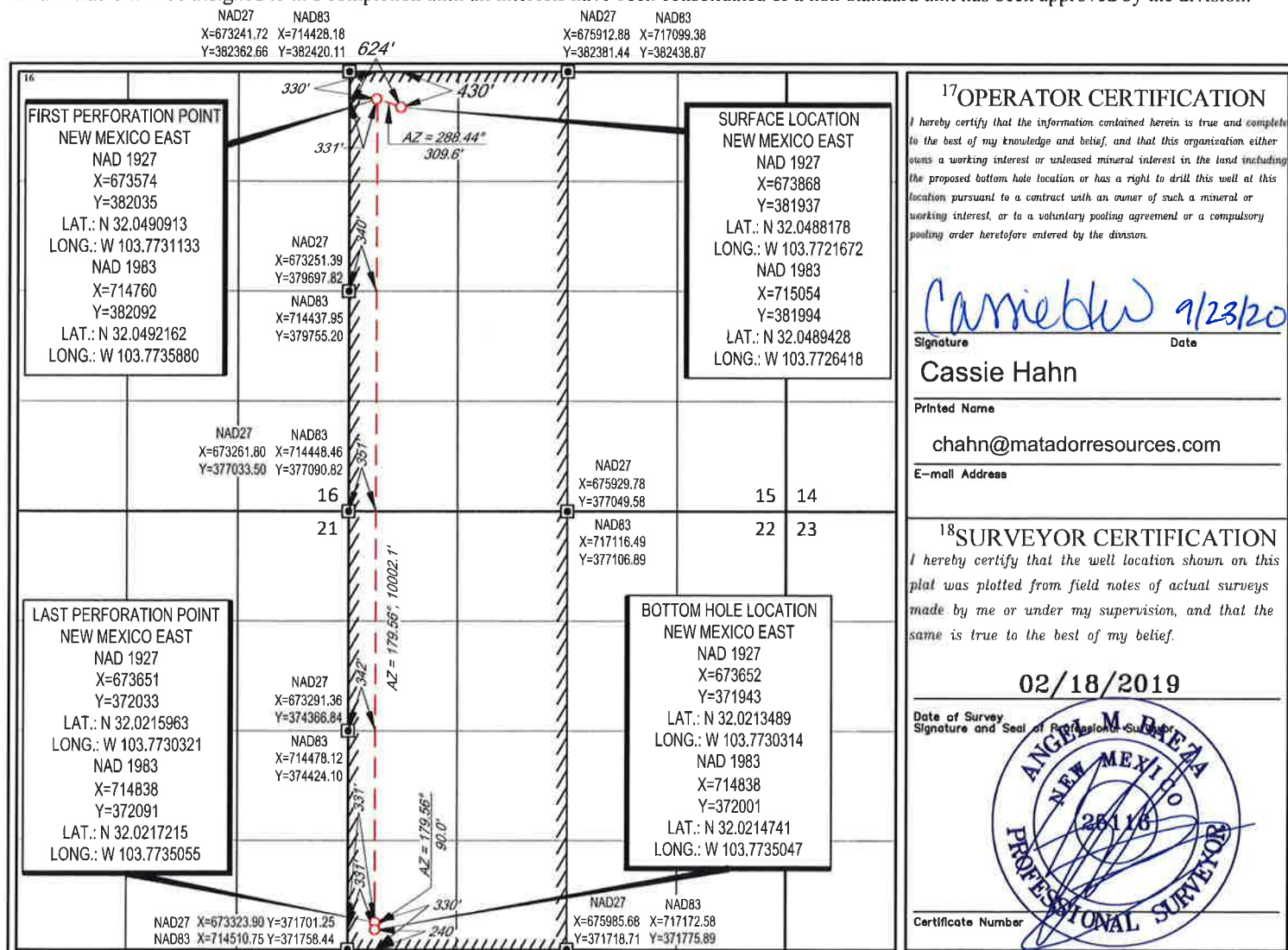



SCALE: 1" = 2000'

0' 1000' 2000'



## SECTION 15, TOWNSHIP 26-S, RANGE 31-E, N.M.P.M.

EDDY COUNTY, NEW MEXICO

FND. BRASS CAP,  
U.S. G.L.O. SUR.

## FIRST PERFORATION POINT

NEW MEXICO EAST  
NAD 1927  
X=673574  
Y=382035  
LAT.: N 32.0490913  
LONG.: W 103.7731133  
NAD 1983  
X=714760  
Y=382092  
LAT.: N 32.0492162  
LONG.: W 103.7735880

## SURFACE LOCATION

NEW MEXICO EAST  
NAD 1927  
X=673868  
Y=381937  
LAT.: N 32.0488178  
LONG.: W 103.7721672  
NAD 1983  
X=715054  
Y=381994  
LAT.: N 32.0489428  
LONG.: W 103.7726418

## LAST PERFORATION POINT

NEW MEXICO EAST  
NAD 1927  
X=673651  
Y=372033  
LAT.: N 32.0215963  
LONG.: W 103.7730321  
NAD 1983  
X=714838  
Y=372091  
LAT.: N 32.0217215  
LONG.: W 103.7735055

## BOTTOM HOLE LOCATION

NEW MEXICO EAST  
NAD 1927  
X=673652  
Y=371943  
LAT.: N 32.0213489  
LONG.: W 103.7730314  
NAD 1983  
X=714838  
Y=372001  
LAT.: N 32.0214741  
LONG.: W 103.7735047

LEASE NAME & WELL NO.: BOROS FED COM 221H

SECTION 15 TWP 26-S RGE 31-E SURVEY N.M.P.M.

COUNTY EDDY STATE NM

DESCRIPTION 430' FNL & 624' FWL

## DISTANCE &amp; DIRECTION

FROM INT. OF NM128 & J-1/ORLA RD., GO SOUTH ON J-1/ORLA RD.  
±10.5 MILES, THENCE WEST (RIGHT) ON PIPELINE RD ±5.2 MILES,  
THENCE SOUTH (LEFT) ON PROPOSED RD. ±1.0 MILES, THENCE WEST  
(RIGHT) ON PROPOSED RD. ±2721 FEET, TO A POINT ±347 FEET  
NORTHEAST OF THE LOCATION.

ALL BEARINGS, DISTANCES, AND COORDINATE VALUES CONTAINED HEREON ARE GRID BASED UPON THE NEW MEXICO COORDINATE SYSTEM OF 1983, EAST ZONE, U.S. SURVEY FEET

THIS EASEMENT/SERVITUDE LOCATION SHOWN HEREON HAS BEEN SURVEYED ON THE GROUND UNDER MY SUPERVISION AND PREPARED ACCORDING TO THE EVIDENCE FOUND AT THE TIME OF SURVEY, AND DATA PROVIDED BY MATADOR PRODUCTION COMPANY. THIS CERTIFICATION IS MADE AND LIMITED TO THOSE PERSONS OR ENTITIES SHOWN ON THE FACE OF THIS PLAT AND IS NON-TRANSFERABLE. THIS SURVEY IS CERTIFIED FOR THIS TRANSACTION ONLY.

AS OF THE DATE OF SURVEY, ALL ABOVE GROUND APPURTENANCES WITHIN 300' OF THE STAKED LOCATION ARE SHOWN HEREON.

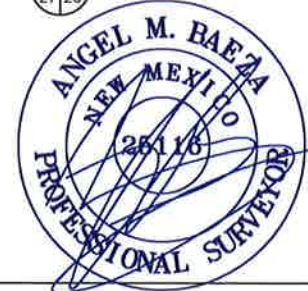

Angel M. Baeza, P.S. No. 25116  
August 31, 2020



**TOPOGRAPHIC**  
LOYALTY INNOVATION LEGACY

1400 EVERMAN PARKWAY, Ste. 146 • FT. WORTH, TEXAS 76140  
TELEPHONE: (817) 744-7512 • FAX: (817) 744-7554  
2903 NORTH BIG SPRING • MIDLAND, TEXAS 79705  
TELEPHONE: (432) 682-1653 OR (800) 767-1653 • FAX: (432) 682-1743  
WWW.TOPOGRAPHIC.COM



## LEGEND

--- SECTION LINE  
 --- PROPOSED ROAD  
 --- ARCH SURVEY

SECTION 15, TOWNSHIP 26-S, RANGE 31-E, N.M.P.M.  
 EDDY COUNTY, NEW MEXICO

DETAIL VIEW  
 SCALE: 1" = 100'

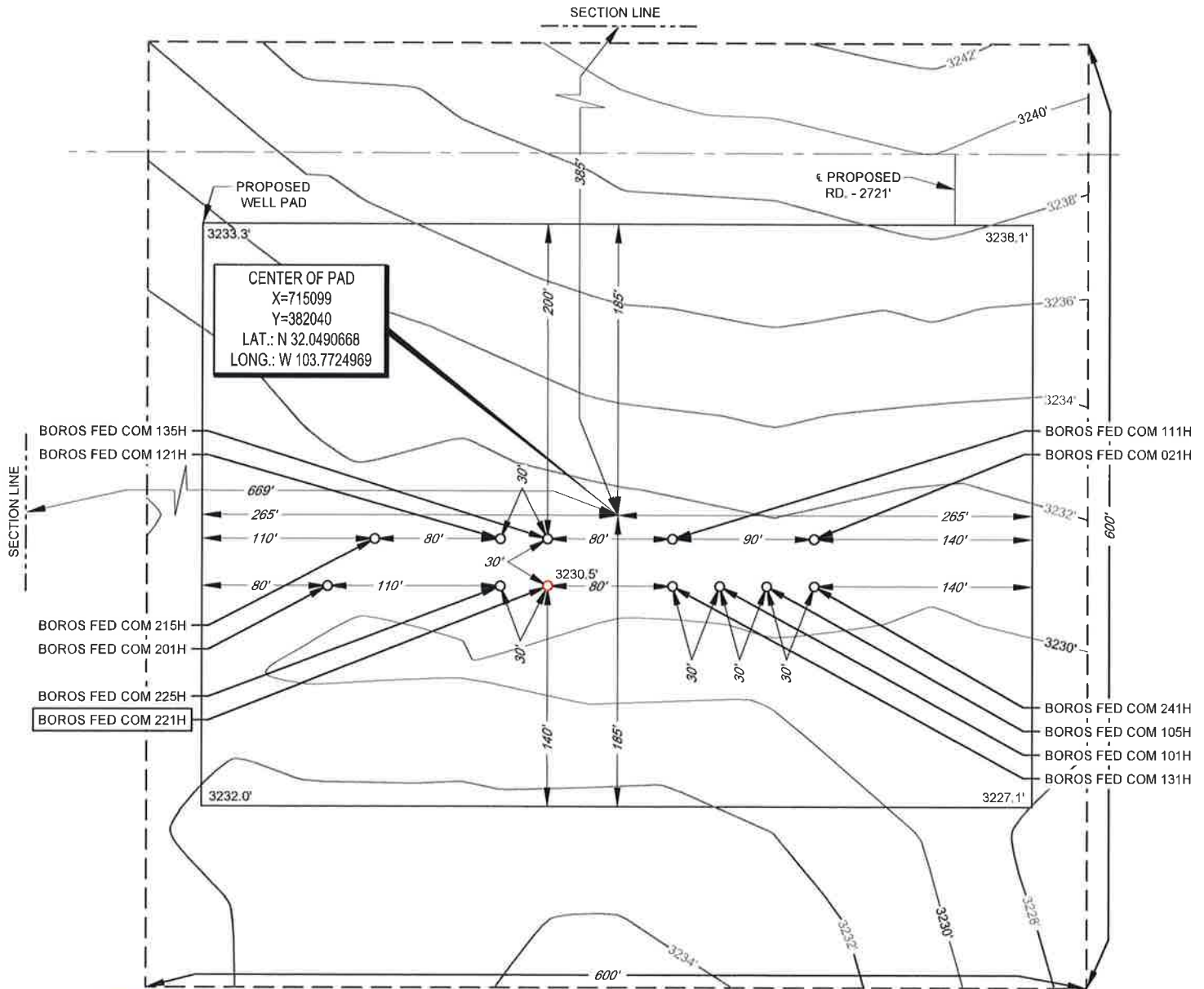

LEASE NAME & WELL NO.: BOROS FED COM 221H  
 221H LATITUDE N 32.0489428 221H LONGITUDE W 103.7726418

CENTER OF PAD IS 385' FNL & 669' FWL



Angel M. Baeza, P.S. No. 25116

ALL BEARINGS, DISTANCES, AND COORDINATE VALUES CONTAINED HEREON ARE GRID BASED UPON THE NEW MEXICO COORDINATE SYSTEM OF 1983, EAST ZONE, U.S. SURVEY FEET, ELEVATIONS USED ARE NAVD88, OBTAINED THROUGH AN OPUS SOLUTION.

THIS PROPOSED PAD SITE LOCATION SHOWN HEREON HAS BEEN SURVEYED ON THE GROUND UNDER MY SUPERVISION AND PREPARED ACCORDING TO THE EVIDENCE FOUND AT THE TIME OF SURVEY, AND DATA PROVIDED BY MATADOR PRODUCTION COMPANY. ONLY THE DATA SHOWN ABOVE IS BEING CERTIFIED TO, ALL OTHER INFORMATION WAS INTENTIONALLY OMITTED, THIS PLAT IS ONLY INTENDED TO BE USED FOR A PERMIT AND IS NOT A BOUNDARY SURVEY. THIS CERTIFICATION IS MADE AND LIMITED TO THOSE PERSONS OR ENTITIES SHOWN ON THE FACE OF THIS PLAT AND IS NON-TRANSFERABLE. THIS SURVEY IS CERTIFIED FOR THIS TRANSACTION ONLY.

ORIGINAL DOCUMENT SIZE: 8.5" X 11"



**TOPOGRAPHIC**  
 LOYALTY INNOVATION LEGACY

1400 EVERMAN PARKWAY, Ste. 146 • FT. WORTH, TEXAS 76140  
 TELEPHONE: (817) 744-7512 • FAX: (817) 744-7554  
 2903 NORTH BIG SPRING • MIDLAND, TEXAS 79705  
 TELEPHONE: (432) 682-1653 OR (800) 787-1653 • FAX: (432) 682-1743  
 WWW.TOPOGRAPHIC.COM

**District I**

1625 N. French Dr., Hobbs, NM 88240  
Phone:(575) 393-6161 Fax:(575) 393-0720

**District II**

811 S. First St., Artesia, NM 88210  
Phone:(575) 748-1283 Fax:(575) 748-9720

**District III**

1000 Rio Brazos Rd., Aztec, NM 87410  
Phone:(505) 334-6178 Fax:(505) 334-6170

**District IV**

1220 S. St Francis Dr., Santa Fe, NM 87505  
Phone:(505) 476-3470 Fax:(505) 476-3462

**State of New Mexico**  
**Energy, Minerals and Natural Resources**  
**Oil Conservation Division**  
**1220 S. St Francis Dr.**  
**Santa Fe, NM 87505**

CONDITIONS

Action 31473

**CONDITIONS**

Operator: MATADOR PRODUCTION COMPANY One Lincoln Centre Dallas, TX 75240	OGRID: 228937
	Action Number: 31473
	Action Type: [C-103] NOI Change of Plans (C-103A)

**CONDITIONS**

Created By	Condition	Condition Date
jagarcia	None	6/22/2021