

Form 3160-5
(June 2015)UNITED STATES
DEPARTMENT OF THE INTERIOR
BUREAU OF LAND MANAGEMENTFORM APPROVED
OMB NO. 1004-0137
Expires: January 31, 2018**SUNDRY NOTICES AND REPORTS ON WELLS**
Do not use this form for proposals to drill or to re-enter an abandoned well. Use form 3160-3 (APD) for such proposals.**SUBMIT IN TRIPLICATE - Other instructions on page 2**

1. Type of Well <input checked="" type="checkbox"/> Oil Well <input type="checkbox"/> Gas Well <input type="checkbox"/> Other		5. Lease Serial No. N0G13121862
2. Name of Operator ENDURING RESOURCES LLC		6. If Indian, Allottee or Tribe Name EASTERN NAVAJO
Contact: LACEY GRANILLO E-Mail: lgranillo@enduringresources.com		7. If Unit or CA/Agreement, Name and/or No. NMNM135216A
3a. Address 1050 17TH STREET SUITE 2500 DENVER, CO 80265	3b. Phone No. (include area code) Ph: 505-636-9743	8. Well Name and No. W LYBROOK UNIT 758Y H
4. Location of Well (Footage, Sec., T., R., M., or Survey Description) Sec 23 T23N R9W NWSE 2633FSL 2101FEL 36.212399 N Lat, 107.756905 W Lon		9. API Well No. 30-045-35810-00-X1 30-045-38264
		10. Field and Pool or Exploratory Area LYBROOK MANCOS W
		11. County or Parish, State SAN JUAN COUNTY, NM

12. CHECK THE APPROPRIATE BOX(ES) TO INDICATE NATURE OF NOTICE, REPORT, OR OTHER DATA

TYPE OF SUBMISSION	TYPE OF ACTION			
<input checked="" type="checkbox"/> Notice of Intent	<input type="checkbox"/> Acidize	<input type="checkbox"/> Deepen	<input type="checkbox"/> Production (Start/Resume)	<input type="checkbox"/> Water Shut-Off
<input type="checkbox"/> Subsequent Report	<input type="checkbox"/> Alter Casing	<input type="checkbox"/> Hydraulic Fracturing	<input type="checkbox"/> Reclamation	<input type="checkbox"/> Well Integrity
<input type="checkbox"/> Final Abandonment Notice	<input type="checkbox"/> Casing Repair	<input type="checkbox"/> New Construction	<input type="checkbox"/> Recomplete	<input checked="" type="checkbox"/> Other
	<input type="checkbox"/> Change Plans	<input type="checkbox"/> Plug and Abandon	<input type="checkbox"/> Temporarily Abandon	Change to Original A
	<input type="checkbox"/> Convert to Injection	<input type="checkbox"/> Plug Back	<input type="checkbox"/> Water Disposal	PD

13. Describe Proposed or Completed Operation: Clearly state all pertinent details, including estimated starting date of any proposed work and approximate duration thereof. If the proposal is to deepen directionally or recompleat horizontally, give subsurface locations and measured and true vertical depths of all pertinent markers and zones. Attach the Bond under which the work will be performed or provide the Bond No. on file with BLM/BIA. Required subsequent reports must be filed within 30 days following completion of the involved operations. If the operation results in a multiple completion or recompleat in a new interval, a Form 3160-4 must be filed once testing has been completed. Final Abandonment Notices must be filed only after all requirements, including reclamation, have been completed and the operator has determined that the site is ready for final inspection.

Enduring Resources is requesting the following changes:

Casing program-

As part of the casing program change, Enduring proposes setting a larger surface casing. Installing a larger surface casing will require a new SHL because the existing surface casing has already been installed.

Attachments:

Updated C102 (SHL moved 35?; POE and BHL did not change)

Updated directional drilling plan (updated to reflect new SHL)

Updated drilling procedure (to reflect updated SHL, updated directional drilling plan, & updated casing program)

14. I hereby certify that the foregoing is true and correct.	
Electronic Submission #504512 verified by the BLM Well Information System For ENDURING RESOURCES LLC, sent to the Farmington Committed to AFMSS for processing by JOE KILLINS on 03/06/2020 (20JK0154SE)	
Name (Printed/Typed) LACEY GRANILLO	Title PERMITTING SPECIALIST
Signature (Electronic Submission)	Date 02/25/2020

THIS SPACE FOR FEDERAL OR STATE OFFICE USE

Approved By JOE KILLINS	Title PETROLEUM ENGINEER	Date 03/06/2020
Conditions of approval, if any, are attached. Approval of this notice does not warrant or certify that the applicant holds legal or equitable title to those rights in the subject lease which would entitle the applicant to conduct operations thereon.		Office Farmington

Title 18 U.S.C. Section 1001 and Title 43 U.S.C. Section 1212, make it a crime for any person knowingly and willfully to make to any department or agency of the United States any false, fictitious or fraudulent statements or representations as to any matter within its jurisdiction.

(Instructions on page 2)

**** BLM REVISED ** BLM REVISED ** BLM REVISED ** BLM REVISED ** BLM REVISED ****

Additional data for EC transaction #504512 that would not fit on the form

32. Additional remarks, continued

Requesting a new API # for new SHL, awaiting NMOCD approval and distribution of new #.

Revisions to Operator-Submitted EC Data for Sundry Notice #504512

	Operator Submitted	BLM Revised (AFMSS)
Sundry Type:	APDCH NOI	APDCH NOI
Lease:	N0G13121862	N0G13121862
Agreement:	NMNM135216A	NMNM135216A (NMNM135216A)
Operator:	ENDURING RESOURCES IV LLC 200 ENERGY CT FARMINGTON, NM 87401 Ph: 505-636-9743	ENDURING RESOURCES LLC 1050 17TH STREET SUITE 2500 DENVER, CO 80265 Ph: 5053868205
Admin Contact:	LACEY GRANILLO PERMITTING SPECIALIST E-Mail: lgranillo@enduringresources.com Ph: 505-636-9743	LACEY GRANILLO PERMITTING SPECIALIST E-Mail: lgranillo@enduringresources.com Ph: 505-636-9743
Tech Contact:	LACEY GRANILLO PERMITTING SPECIALIST E-Mail: lgranillo@enduringresources.com Ph: 505-636-9743	LACEY GRANILLO PERMITTING SPECIALIST E-Mail: lgranillo@enduringresources.com Ph: 505-636-9743
Location: State: County:	NM SAN JUAN	NM SAN JUAN
Field/Pool:	LYBROOK MANCOS W	LYBROOK MANCOS W
Well/Facility:	W LYBROOK UNIT 758H Sec 23 T23N R9W Mer NMP SWNE 2611FSL 2127FEL 36.212339 N Lat, 107.756421 W Lon	W LYBROOK UNIT 758Y Sec 23 T23N R9W NWSE 2633FSL 2101FEL 36.212399 N Lat, 107.756905 W Lon

District I
1625 N. French Drive, Hobbs, NM 88240
Phone: (575) 393-6161 Fax (575) 393-0720

District II
811 S. First Street, Artesia, NM 88210
Phone: (575) 748-1283 Fax (575) 748-9720

District III
1000 Rio Brazos Road, Aztec, NM 87410
Phone: (505) 334-6178 Fax (505) 334-6170

District IV
1220 S. St. Francis Drive, Santa Fe, NM 87505
Phone: (505) 476-3460 Fax (505) 476-3462

State of New Mexico
Energy, Minerals & Natural Resources Department

Form C-102
Revised August 1, 2011

Submit one copy to
Appropriate District Office

OIL CONSERVATION DIVISION
1220 South St. Francis Drive
Santa Fe, NM 87505

☐ AMENDED REPORT

WELL LOCATION AND ACREAGE DEDICATION PLAT

*API Number 30-045-38264	*Pool Code 98157	*Pool Name LYBROOK MANCOS W
*Property Code 321259	*Property Name W LYBROOK UNIT	*Well Number 758H
*GRID No. 372286	*Operator Name ENDURING RESOURCES, LLC.	*Elevation 6719'

¹⁰ Surface Location

UL or lot no.	Section	Township	Range	Lot	Feet from the	North/South line	Feet from the	East/West line	County
J	23	23N	9W		2611	SOUTH	2127	EAST	SAN JUAN

¹¹ Bottom Hole Location If Different From Surface

UL or lot no.	Section	Township	Range	Lot	Feet from the	North/South line	Feet from the	East/West line	County
C	15	23N	9W		330	NORTH	1499'	WEST	SAN JUAN

*Dedicated Acres 440.00	SW/4 SW/4 - Section 14 E/2 NW/4, SW/4 NE/4 N/2 SE/4, SE/4 SE/4 - Section 15 N/2 NW/4, SE/4 NW/4 SW/4 NE/4 - Section 23	*Joint or Infill	*Consolidation Code	*Order No. R-14051 - 12,807.24 Acres
-----------------------------------	--	------------------	---------------------	--

NO ALLOWABLE WILL BE ASSIGNED
TO THIS COMPLETION UNTIL ALL
INTERESTS HAVE BEEN CONSOLIDATED
OR A NON-STANDARD UNIT HAS
BEEN APPROVED BY THE DIVISION

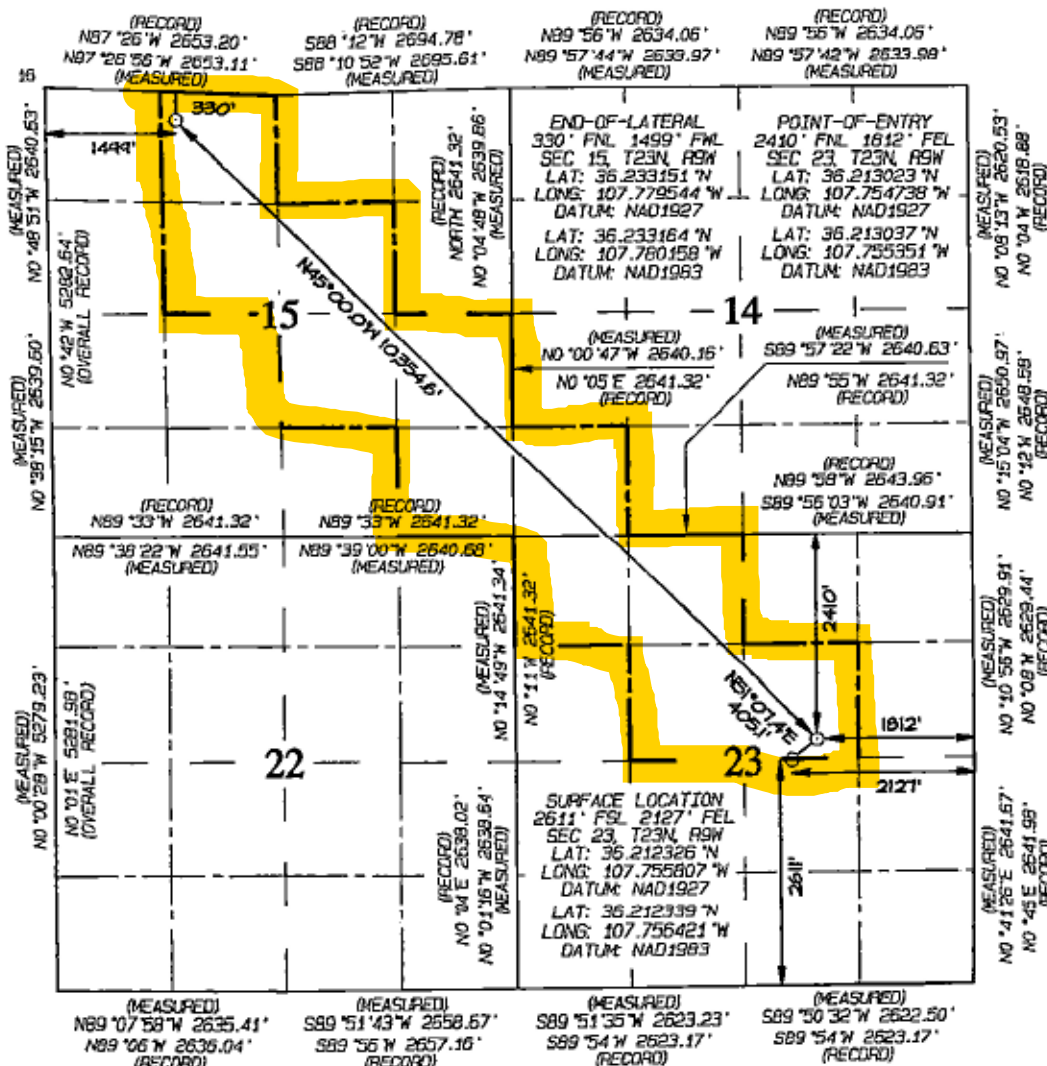

¹⁷ OPERATOR CERTIFICATION

I hereby certify that the information contained herein is true and complete to the best of my knowledge and belief, and that this organization either owns a working interest or unleased mineral interest in the land including the proposed bottom-hole location or has a right to drill this well at this location pursuant to a contract with an owner of such a mineral or working interest, or to a voluntary pooling agreement or a compulsory pooling order heretofore entered by the division.

Signature: *[Signature]* Date: **2/24/20**
Printed Name: **Garrett Dendurman**
E-mail Address:

¹⁸ SURVEYOR CERTIFICATION

I hereby certify that the well location shown on this plat was plotted from field notes of actual surveys made by me or under my supervision, and that the same is true and correct to the best of my belief.

Date Revised: **FEBRUARY 20, 2020**
Survey Date: **OCTOBER 19, 2015**

Signature and Seal of Professional Surveyor



JASON C. EDWARDS

Certificate Number 15269

ENDURING RESOURCES, LLC W LYBROOK UNIT #758H
2611' FSL & 2127' FEL, SECTION 23, T23N, R9W, NMPM
SAN JUAN COUNTY, NEW MEXICO ELEVATION: 6719'
LAT: 36.212339°N LONG: 107.756421°W DATUM: NAD1983

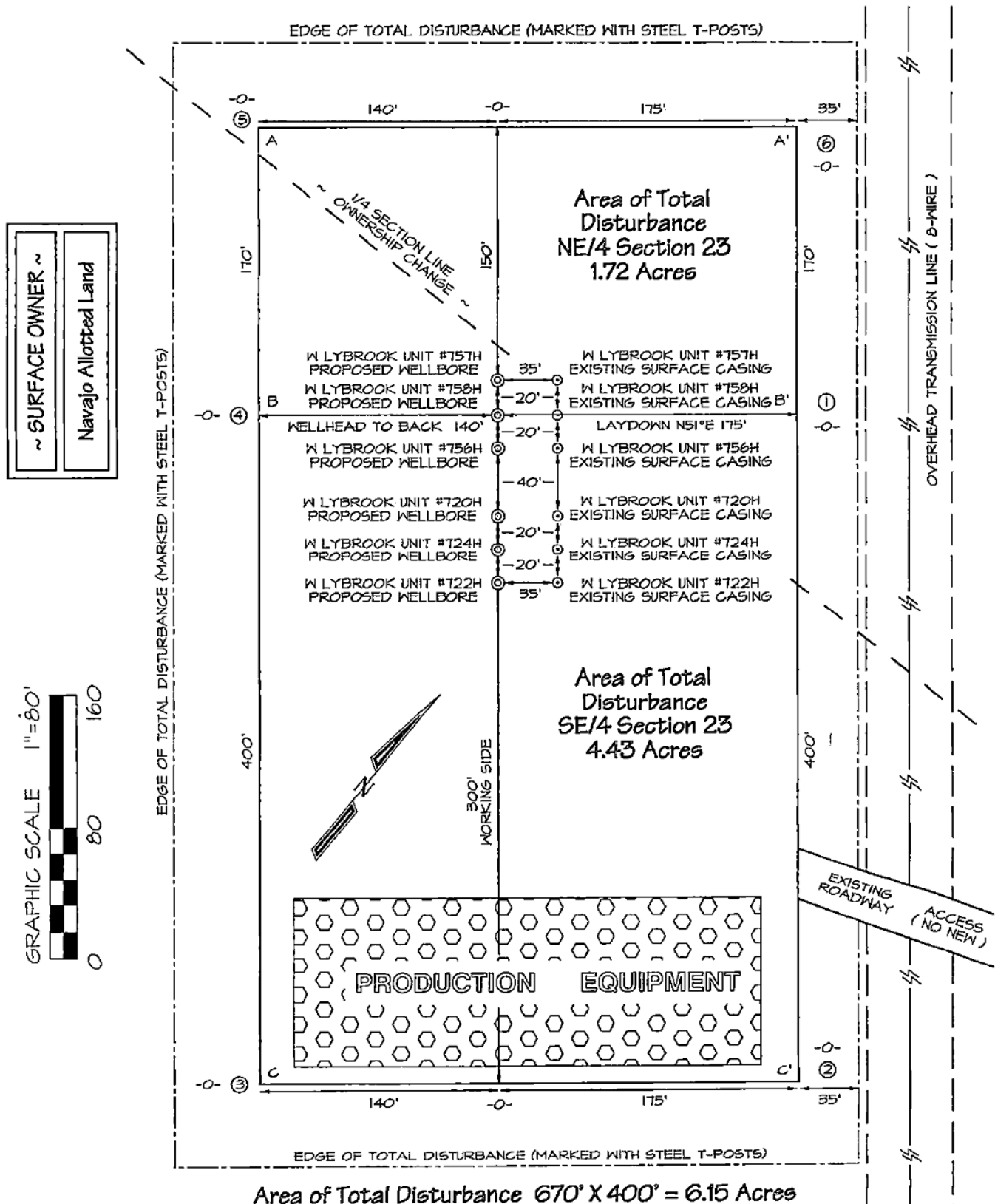

Steel T-Posts have been set to define Edge of Disturbance limits which are 50' offset from edge of wellpad, unless otherwise noted, more specifically as being 35' wide on East side of proposed wellpad as shown.



Enduring Resources LLC

Directional Drilling Plan Plan View & Section View

W Lybrook Unit 758H

San Juan County, New Mexico

T23N - R09W - Sec.23

Surface Latitude: 36.212339°N

Surface Longitude: 107.756421°W

Ground Level: 6719.0

Reference Elevation: KB @ 6744.0usft (Original Well Elev)

West(-)/East(+) (2000 usft/in)

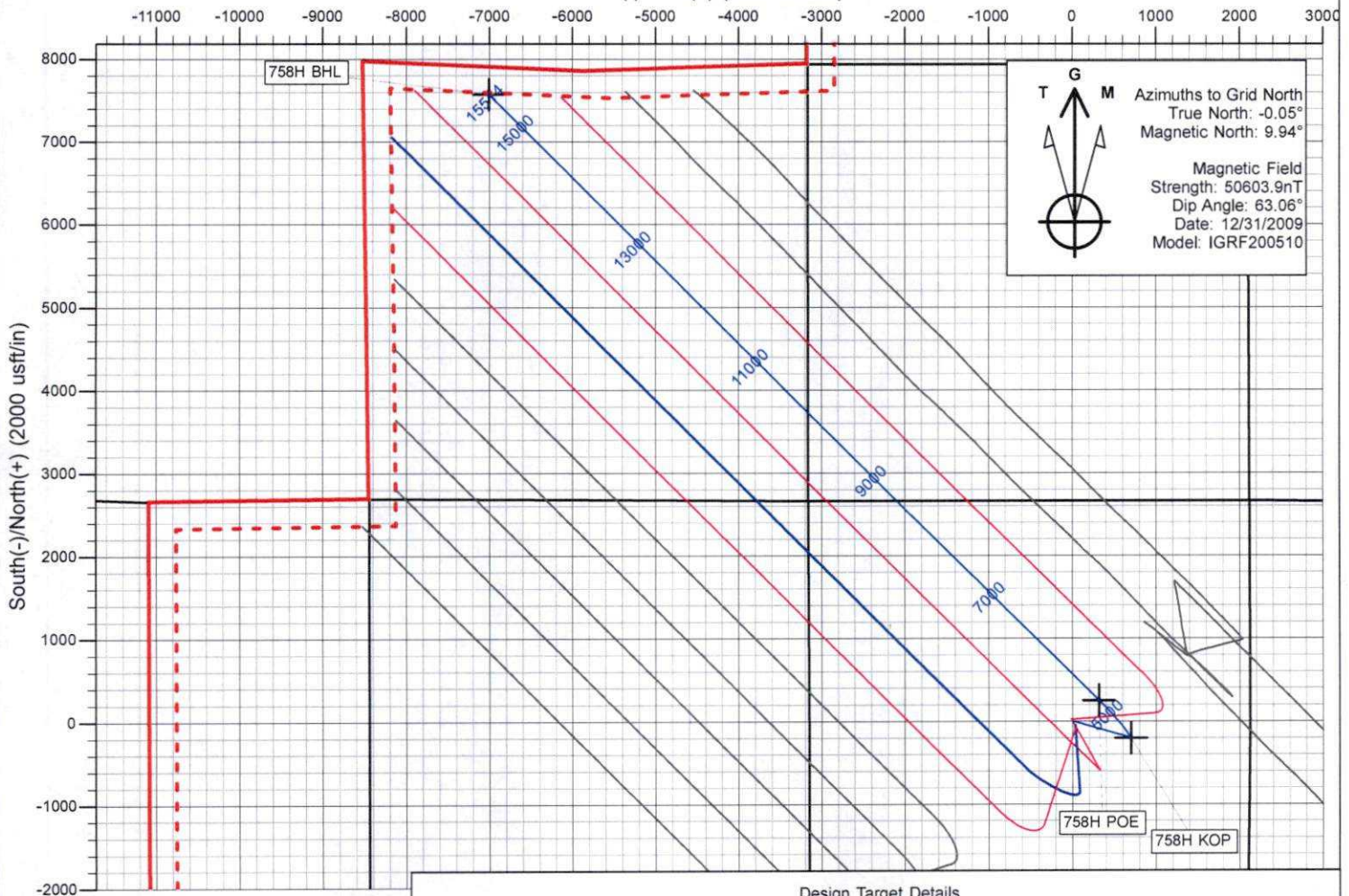

Design Target Details

Name	TVD	+N/-S	+E/-W	Northing	Easting	Latitude	Longitude
758H KOP	4100.0	-199.8	700.0	1896398.28	2746480.15	36.211789°N	107.754049°W
758H POE	4697.0	254.3	315.5	1896852.43	2746095.66	36.213037°N	107.755351°W
758H BHL	4737.0	7576.0	-7006.3	1904174.13	2738773.83	36.233164°N	107.780158°W

Directional Drilling Plan Details

MD	Inc	Azi	TVD	+N/-S	+E/-W	Dleg	Vsect
0.0	0.00	0.00	0.0	0.0	0.0	0.00	0.0
350.0	0.00	0.00	350.0	0.0	0.0	0.00	0.0
1500.0	0.00	0.00	1500.0	0.0	0.0	0.00	0.0
2229.9	21.90	105.93	2212.3	-37.8	132.5	3.00	-117.7
3442.9	21.90	105.93	3337.7	-162.0	567.5	0.00	-504.2
4172.8	0.00	0.00	4050.0	-199.8	700.0	3.00	-622.0
4222.8	0.00	0.00	4100.0	-199.8	700.0	0.00	-622.0
4558.0	32.36	325.58	4417.7	-123.8	647.9	9.65	-530.8
5159.1	89.78	315.00	4697.0	254.3	315.5	9.65	-27.5
15513.7	89.78	315.00	4737.0	7576.0	-7006.3	0.00	10319.2

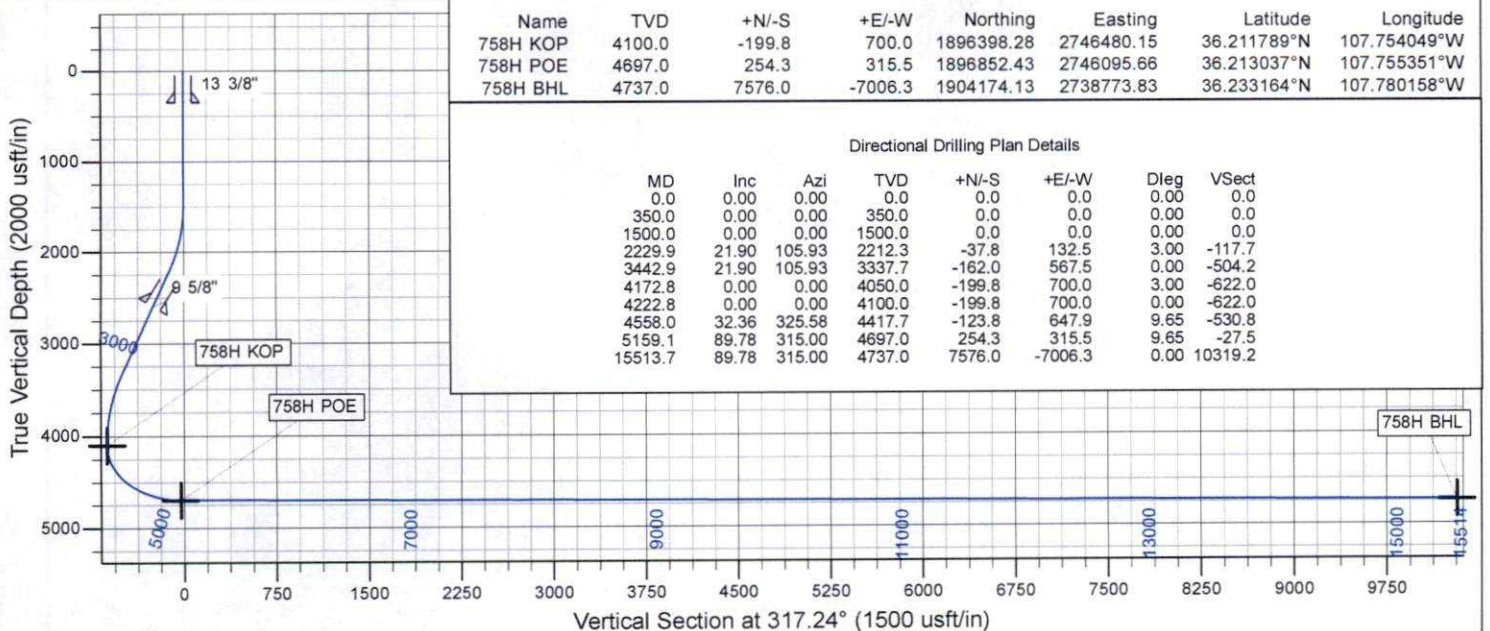



Enduring Resources LLC

San Juan Basin - W Lybrook Unit

720H Pad

758H

Wellbore #1

Plan: Design #1

Standard Planning Report

24 February, 2020



Planning Report

Database:	EDM	Local Co-ordinate Reference:	Well 758H
Company:	Enduring Resources LLC	TVD Reference:	KB @ 6744.0usft (Original Well Elev)
Project:	San Juan Basin - W Lybrook Unit	MD Reference:	KB @ 6744.0usft (Original Well Elev)
Site:	720H Pad	North Reference:	Grid
Well:	758H	Survey Calculation Method:	Minimum Curvature
Wellbore:	Wellbore #1		
Design:	Design #1		

Project	San Juan Basin - W Lybrook Unit, San Juan County, New Mexico		
Map System:	US State Plane 1983	System Datum:	Mean Sea Level
Geo Datum:	North American Datum 1983		
Map Zone:	New Mexico Western Zone		

Site	720H Pad, San Juan County, New Mexico				
Site Position:		Northing:	1,896,551.52 usft	Latitude:	36.212211°N
From:	Lat/Long	Easting:	2,745,817.94 usft	Longitude:	107.756294°W
Position Uncertainty:	0.0 usft	Slot Radius:	13-3/16 "	Grid Convergence:	0.05 °

Well	758H					
Well Position	+N/-S	46.6 usft	Northing:	1,896,598.09 usft	Latitude:	36.212339°N
	+E/-W	-37.8 usft	Easting:	2,745,780.15 usft	Longitude:	107.756422°W
Position Uncertainty		0.0 usft	Wellhead Elevation:		Ground Level:	6,719.0 usft

Wellbore	Wellbore #1				
Magnetics	Model Name	Sample Date	Declination (°)	Dip Angle (°)	Field Strength (nT)
	IGRF200510	12/31/2009	9.99	63.06	50,603.90509032

Design	Design #1			
Audit Notes:				
Version:	Phase:	PROTOTYPE	Tie On Depth:	0.0
Vertical Section:	Depth From (TVD) (usft)	+N/-S (usft)	+E/-W (usft)	Direction (°)
	0.0	0.0	0.0	317.24

Plan Survey Tool Program	Date	2/24/2020		
Depth From (usft)	Depth To (usft)	Survey (Wellbore)	Tool Name	Remarks
1	0.0	15,513.7	Design #1 (Wellbore #1)	MWD
				OWSG MWD - Standard



Planning Report

Database:	EDM	Local Co-ordinate Reference:	Well 758H
Company:	Enduring Resources LLC	TVD Reference:	KB @ 6744.0usft (Original Well Elev)
Project:	San Juan Basin - W Lybrook Unit	MD Reference:	KB @ 6744.0usft (Original Well Elev)
Site:	720H Pad	North Reference:	Grid
Well:	758H	Survey Calculation Method:	Minimum Curvature
Wellbore:	Wellbore #1		
Design:	Design #1		

Plan Sections										
Measured Depth (usft)	Inclination (°)	Azimuth (°)	Vertical Depth (usft)	+N/-S (usft)	+E/-W (usft)	Dogleg Rate (°/100usft)	Build Rate (°/100usft)	Turn Rate (°/100usft)	TFO (°)	Target
0.0	0.00	0.00	0.0	0.0	0.0	0.00	0.00	0.00	0.00	
350.0	0.00	0.00	350.0	0.0	0.0	0.00	0.00	0.00	0.00	
1,500.0	0.00	0.00	1,500.0	0.0	0.0	0.00	0.00	0.00	0.00	
2,229.9	21.90	105.93	2,212.3	-37.8	132.5	3.00	3.00	0.00	105.93	
3,442.9	21.90	105.93	3,337.7	-162.0	567.5	0.00	0.00	0.00	0.00	
4,172.8	0.00	0.00	4,050.0	-199.8	700.0	3.00	-3.00	0.00	180.00	
4,222.8	0.00	0.00	4,100.0	-199.8	700.0	0.00	0.00	0.00	0.00	758H KOP
4,558.0	32.36	325.58	4,417.7	-123.8	647.9	9.65	9.65	0.00	325.58	
5,159.1	89.78	315.00	4,697.0	254.3	315.5	9.65	9.55	-1.76	-12.50	758H POE
15,513.7	89.78	315.00	4,737.0	7,576.0	-7,006.3	0.00	0.00	0.00	0.00	758H BHL



Planning Report

Database:	EDM	Local Co-ordinate Reference:	Well 758H
Company:	Enduring Resources LLC	TVD Reference:	KB @ 6744.0usft (Original Well Elev)
Project:	San Juan Basin - W Lybrook Unit	MD Reference:	KB @ 6744.0usft (Original Well Elev)
Site:	720H Pad	North Reference:	Grid
Well:	758H	Survey Calculation Method:	Minimum Curvature
Wellbore:	Wellbore #1		
Design:	Design #1		

Planned Survey

Measured Depth (usft)	Inclination (°)	Azimuth (°)	Vertical Depth (usft)	+N/-S (usft)	+E/-W (usft)	Vertical Section (usft)	Dogleg Rate (°/100usft)	Build Rate (°/100usft)	Turn Rate (°/100usft)
0.0	0.00	0.00	0.0	0.0	0.0	0.0	0.00	0.00	0.00
100.0	0.00	0.00	100.0	0.0	0.0	0.0	0.00	0.00	0.00
200.0	0.00	0.00	200.0	0.0	0.0	0.0	0.00	0.00	0.00
300.0	0.00	0.00	300.0	0.0	0.0	0.0	0.00	0.00	0.00
350.0	0.00	0.00	350.0	0.0	0.0	0.0	0.00	0.00	0.00
13 3/8"									
376.0	0.00	0.00	376.0	0.0	0.0	0.0	0.00	0.00	0.00
Ojo Alamo									
400.0	0.00	0.00	400.0	0.0	0.0	0.0	0.00	0.00	0.00
474.0	0.00	0.00	474.0	0.0	0.0	0.0	0.00	0.00	0.00
Kirtland									
500.0	0.00	0.00	500.0	0.0	0.0	0.0	0.00	0.00	0.00
600.0	0.00	0.00	600.0	0.0	0.0	0.0	0.00	0.00	0.00
680.0	0.00	0.00	680.0	0.0	0.0	0.0	0.00	0.00	0.00
Fruitland									
700.0	0.00	0.00	700.0	0.0	0.0	0.0	0.00	0.00	0.00
800.0	0.00	0.00	800.0	0.0	0.0	0.0	0.00	0.00	0.00
900.0	0.00	0.00	900.0	0.0	0.0	0.0	0.00	0.00	0.00
1,000.0	0.00	0.00	1,000.0	0.0	0.0	0.0	0.00	0.00	0.00
1,044.0	0.00	0.00	1,044.0	0.0	0.0	0.0	0.00	0.00	0.00
Pictured Cliffs									
1,100.0	0.00	0.00	1,100.0	0.0	0.0	0.0	0.00	0.00	0.00
1,200.0	0.00	0.00	1,200.0	0.0	0.0	0.0	0.00	0.00	0.00
1,259.0	0.00	0.00	1,259.0	0.0	0.0	0.0	0.00	0.00	0.00
Lewis									
1,300.0	0.00	0.00	1,300.0	0.0	0.0	0.0	0.00	0.00	0.00
1,400.0	0.00	0.00	1,400.0	0.0	0.0	0.0	0.00	0.00	0.00
1,414.0	0.00	0.00	1,414.0	0.0	0.0	0.0	0.00	0.00	0.00
Chacra									
1,500.0	0.00	0.00	1,500.0	0.0	0.0	0.0	0.00	0.00	0.00
1,600.0	3.00	105.93	1,600.0	-0.7	2.5	-2.2	3.00	3.00	0.00
1,700.0	6.00	105.93	1,699.6	-2.9	10.1	-8.9	3.00	3.00	0.00
1,800.0	9.00	105.93	1,798.8	-6.5	22.6	-20.1	3.00	3.00	0.00
1,900.0	12.00	105.93	1,897.1	-11.5	40.1	-35.7	3.00	3.00	0.00
2,000.0	15.00	105.93	1,994.3	-17.9	62.6	-55.6	3.00	3.00	0.00
2,100.0	18.00	105.93	2,090.2	-25.7	89.9	-79.9	3.00	3.00	0.00
2,200.0	21.00	105.93	2,184.4	-34.8	122.0	-108.4	3.00	3.00	0.00
2,229.9	21.90	105.93	2,212.3	-37.8	132.5	-117.7	3.00	3.00	0.00
2,300.0	21.90	105.93	2,277.3	-45.0	157.6	-140.1	0.00	0.00	0.00
2,400.0	21.90	105.93	2,370.1	-55.2	193.5	-171.9	0.00	0.00	0.00
2,500.0	21.90	105.93	2,462.9	-65.5	229.4	-203.8	0.00	0.00	0.00
2,520.6	21.90	105.93	2,482.0	-67.6	236.8	-210.4	0.00	0.00	0.00
Cliff House									
2,533.5	21.90	105.93	2,494.0	-68.9	241.4	-214.5	0.00	0.00	0.00
Menefee									
2,600.0	21.90	105.93	2,555.7	-75.7	265.2	-235.7	0.00	0.00	0.00
2,641.3	21.90	105.93	2,594.0	-79.9	280.0	-248.8	0.00	0.00	0.00
9 5/8"									
2,700.0	21.90	105.93	2,648.4	-85.9	301.1	-267.5	0.00	0.00	0.00
2,800.0	21.90	105.93	2,741.2	-96.2	336.9	-299.4	0.00	0.00	0.00
2,900.0	21.90	105.93	2,834.0	-106.4	372.8	-331.3	0.00	0.00	0.00
3,000.0	21.90	105.93	2,926.8	-116.7	408.7	-363.1	0.00	0.00	0.00
3,100.0	21.90	105.93	3,019.6	-126.9	444.5	-395.0	0.00	0.00	0.00



Planning Report

Database:	EDM	Local Co-ordinate Reference:	Well 758H
Company:	Enduring Resources LLC	TVD Reference:	KB @ 6744.0usft (Original Well Elev)
Project:	San Juan Basin - W Lybrook Unit	MD Reference:	KB @ 6744.0usft (Original Well Elev)
Site:	720H Pad	North Reference:	Grid
Well:	758H	Survey Calculation Method:	Minimum Curvature
Wellbore:	Wellbore #1		
Design:	Design #1		

Planned Survey										
Measured Depth (usft)	Inclination (°)	Azimuth (°)	Vertical Depth (usft)	+N/-S (usft)	+E/-W (usft)	Vertical Section (usft)	Dogleg Rate (°/100usft)	Build Rate (°/100usft)	Turn Rate (°/100usft)	
3,200.0	21.90	105.93	3,112.4	-137.1	480.4	-426.8	0.00	0.00	0.00	
3,300.0	21.90	105.93	3,205.2	-147.4	516.3	-458.7	0.00	0.00	0.00	
3,400.0	21.90	105.93	3,297.9	-157.6	552.1	-490.6	0.00	0.00	0.00	
3,442.9	21.90	105.93	3,337.7	-162.0	567.5	-504.2	0.00	0.00	0.00	
3,500.0	20.18	105.93	3,391.0	-167.6	587.2	-521.8	3.00	-3.00	0.00	
3,577.2	17.87	105.93	3,464.0	-174.5	611.4	-543.3	3.00	-3.00	0.00	
Point Lookout										
3,600.0	17.18	105.93	3,485.8	-176.4	618.0	-549.1	3.00	-3.00	0.00	
3,700.0	14.18	105.93	3,582.0	-183.8	644.0	-572.2	3.00	-3.00	0.00	
3,800.0	11.18	105.93	3,679.6	-189.9	665.1	-591.0	3.00	-3.00	0.00	
3,850.3	9.68	105.93	3,729.0	-192.3	673.9	-598.8	3.00	-3.00	0.00	
Mancos										
3,900.0	8.18	105.93	3,778.1	-194.5	681.3	-605.3	3.00	-3.00	0.00	
4,000.0	5.18	105.93	3,877.4	-197.7	692.5	-615.3	3.00	-3.00	0.00	
4,076.8	2.88	105.93	3,954.0	-199.1	697.7	-619.9	3.00	-3.00	0.00	
Gallup (MNCS_A)										
4,100.0	2.18	105.93	3,977.2	-199.4	698.7	-620.8	3.00	-3.00	0.00	
4,172.8	0.00	0.00	4,050.0	-199.8	700.0	-622.0	3.00	-3.00	-145.52	
MNCS_B										
4,200.0	0.00	0.00	4,077.2	-199.8	700.0	-622.0	0.00	0.00	0.00	
4,222.8	0.00	0.00	4,100.0	-199.8	700.0	-622.0	0.00	0.00	0.00	
4,300.0	7.45	325.58	4,177.0	-195.7	697.2	-617.0	9.65	9.65	0.00	
4,307.1	8.14	325.58	4,184.0	-194.9	696.6	-616.1	9.65	9.65	0.00	
MNCS_C - MNCS_Cms										
4,400.0	17.11	325.58	4,274.6	-178.1	685.2	-596.0	9.65	9.65	0.00	
4,443.9	21.34	325.58	4,316.0	-166.2	677.0	-581.7	9.65	9.65	0.00	
MNCS_D										
4,500.0	26.76	325.58	4,367.2	-147.4	664.1	-559.1	9.65	9.65	0.00	
4,558.0	32.36	325.58	4,417.7	-123.8	647.9	-530.8	9.65	9.65	0.00	
4,595.9	35.94	324.23	4,449.0	-106.4	635.7	-509.7	9.65	9.45	-3.56	
MNCS_E										
4,600.0	36.33	324.10	4,452.3	-104.4	634.2	-507.3	9.65	9.47	-3.22	
4,683.5	44.26	321.84	4,516.0	-61.4	601.7	-453.6	9.65	9.50	-2.70	
MNCS_F										
4,700.0	45.83	321.48	4,527.6	-52.2	594.4	-442.0	9.65	9.52	-2.23	
4,782.7	53.72	319.88	4,581.0	-3.5	554.4	-379.0	9.65	9.54	-1.93	
MNCS_G										
4,800.0	55.38	319.59	4,591.0	7.3	545.3	-364.9	9.65	9.56	-1.69	
4,867.1	61.80	318.56	4,626.0	50.5	507.8	-307.7	9.65	9.56	-1.54	
MNCS_H										
4,900.0	64.94	318.10	4,640.7	72.5	488.3	-278.3	9.65	9.57	-1.40	
4,987.9	73.37	316.97	4,672.0	133.0	432.8	-196.2	9.65	9.58	-1.28	
MNCS_I										
5,000.0	74.52	316.82	4,675.3	141.5	424.9	-184.6	9.65	9.58	-1.21	
5,100.0	84.11	315.66	4,693.9	212.4	357.0	-86.5	9.65	9.59	-1.16	
5,159.1	89.78	315.00	4,697.0	254.3	315.5	-27.5	9.65	9.59	-1.12	
MNCS_I (TARGET)										
5,200.0	89.78	315.00	4,697.2	283.3	286.6	13.4	0.00	0.00	0.00	
5,300.0	89.78	315.00	4,697.5	354.0	215.9	113.3	0.00	0.00	0.00	
5,400.0	89.78	315.00	4,697.9	424.7	145.2	213.2	0.00	0.00	0.00	
5,500.0	89.78	315.00	4,698.3	495.4	74.5	313.1	0.00	0.00	0.00	
5,600.0	89.78	315.00	4,698.7	566.1	3.8	413.1	0.00	0.00	0.00	



Planning Report

Database:	EDM	Local Co-ordinate Reference:	Well 758H
Company:	Enduring Resources LLC	TVD Reference:	KB @ 6744.0usft (Original Well Elev)
Project:	San Juan Basin - W Lybrook Unit	MD Reference:	KB @ 6744.0usft (Original Well Elev)
Site:	720H Pad	North Reference:	Grid
Well:	758H	Survey Calculation Method:	Minimum Curvature
Wellbore:	Wellbore #1		
Design:	Design #1		

Planned Survey										
Measured Depth (usft)	Inclination (°)	Azimuth (°)	Vertical Depth (usft)	+N/-S (usft)	+E/-W (usft)	Vertical Section (usft)	Dogleg Rate (°/100usft)	Build Rate (°/100usft)	Turn Rate (°/100usft)	
5,700.0	89.78	315.00	4,699.1	636.8	-67.0	513.0	0.00	0.00	0.00	
5,800.0	89.78	315.00	4,699.5	707.5	-137.7	612.9	0.00	0.00	0.00	
5,900.0	89.78	315.00	4,699.9	778.2	-208.4	712.8	0.00	0.00	0.00	
6,000.0	89.78	315.00	4,700.2	848.9	-279.1	812.8	0.00	0.00	0.00	
6,100.0	89.78	315.00	4,700.6	919.6	-349.8	912.7	0.00	0.00	0.00	
6,200.0	89.78	315.00	4,701.0	990.4	-420.5	1,012.6	0.00	0.00	0.00	
6,300.0	89.78	315.00	4,701.4	1,061.1	-491.2	1,112.5	0.00	0.00	0.00	
6,400.0	89.78	315.00	4,701.8	1,131.8	-561.9	1,212.4	0.00	0.00	0.00	
6,500.0	89.78	315.00	4,702.2	1,202.5	-632.6	1,312.4	0.00	0.00	0.00	
6,600.0	89.78	315.00	4,702.6	1,273.2	-703.4	1,412.3	0.00	0.00	0.00	
6,700.0	89.78	315.00	4,703.0	1,343.9	-774.1	1,512.2	0.00	0.00	0.00	
6,800.0	89.78	315.00	4,703.3	1,414.6	-844.8	1,612.1	0.00	0.00	0.00	
6,900.0	89.78	315.00	4,703.7	1,485.3	-915.5	1,712.1	0.00	0.00	0.00	
7,000.0	89.78	315.00	4,704.1	1,556.0	-986.2	1,812.0	0.00	0.00	0.00	
7,100.0	89.78	315.00	4,704.5	1,626.7	-1,056.9	1,911.9	0.00	0.00	0.00	
7,200.0	89.78	315.00	4,704.9	1,697.4	-1,127.6	2,011.8	0.00	0.00	0.00	
7,300.0	89.78	315.00	4,705.3	1,768.2	-1,198.3	2,111.8	0.00	0.00	0.00	
7,400.0	89.78	315.00	4,705.7	1,838.9	-1,269.0	2,211.7	0.00	0.00	0.00	
7,500.0	89.78	315.00	4,706.0	1,909.6	-1,339.8	2,311.6	0.00	0.00	0.00	
7,600.0	89.78	315.00	4,706.4	1,980.3	-1,410.5	2,411.5	0.00	0.00	0.00	
7,700.0	89.78	315.00	4,706.8	2,051.0	-1,481.2	2,511.4	0.00	0.00	0.00	
7,800.0	89.78	315.00	4,707.2	2,121.7	-1,551.9	2,611.4	0.00	0.00	0.00	
7,900.0	89.78	315.00	4,707.6	2,192.4	-1,622.6	2,711.3	0.00	0.00	0.00	
8,000.0	89.78	315.00	4,708.0	2,263.1	-1,693.3	2,811.2	0.00	0.00	0.00	
8,100.0	89.78	315.00	4,708.4	2,333.8	-1,764.0	2,911.1	0.00	0.00	0.00	
8,200.0	89.78	315.00	4,708.7	2,404.5	-1,834.7	3,011.1	0.00	0.00	0.00	
8,300.0	89.78	315.00	4,709.1	2,475.3	-1,905.4	3,111.0	0.00	0.00	0.00	
8,400.0	89.78	315.00	4,709.5	2,546.0	-1,976.1	3,210.9	0.00	0.00	0.00	
8,500.0	89.78	315.00	4,709.9	2,616.7	-2,046.9	3,310.8	0.00	0.00	0.00	
8,600.0	89.78	315.00	4,710.3	2,687.4	-2,117.6	3,410.8	0.00	0.00	0.00	
8,700.0	89.78	315.00	4,710.7	2,758.1	-2,188.3	3,510.7	0.00	0.00	0.00	
8,800.0	89.78	315.00	4,711.1	2,828.8	-2,259.0	3,610.6	0.00	0.00	0.00	
8,900.0	89.78	315.00	4,711.5	2,899.5	-2,329.7	3,710.5	0.00	0.00	0.00	
9,000.0	89.78	315.00	4,711.8	2,970.2	-2,400.4	3,810.4	0.00	0.00	0.00	
9,100.0	89.78	315.00	4,712.2	3,040.9	-2,471.1	3,910.4	0.00	0.00	0.00	
9,200.0	89.78	315.00	4,712.6	3,111.6	-2,541.8	4,010.3	0.00	0.00	0.00	
9,300.0	89.78	315.00	4,713.0	3,182.3	-2,612.5	4,110.2	0.00	0.00	0.00	
9,400.0	89.78	315.00	4,713.4	3,253.1	-2,683.3	4,210.1	0.00	0.00	0.00	
9,500.0	89.78	315.00	4,713.8	3,323.8	-2,754.0	4,310.1	0.00	0.00	0.00	
9,600.0	89.78	315.00	4,714.2	3,394.5	-2,824.7	4,410.0	0.00	0.00	0.00	
9,700.0	89.78	315.00	4,714.5	3,465.2	-2,895.4	4,509.9	0.00	0.00	0.00	
9,800.0	89.78	315.00	4,714.9	3,535.9	-2,966.1	4,609.8	0.00	0.00	0.00	
9,900.0	89.78	315.00	4,715.3	3,606.6	-3,036.8	4,709.8	0.00	0.00	0.00	
10,000.0	89.78	315.00	4,715.7	3,677.3	-3,107.5	4,809.7	0.00	0.00	0.00	
10,100.0	89.78	315.00	4,716.1	3,748.0	-3,178.2	4,909.6	0.00	0.00	0.00	
10,200.0	89.78	315.00	4,716.5	3,818.7	-3,248.9	5,009.5	0.00	0.00	0.00	
10,300.0	89.78	315.00	4,716.9	3,889.4	-3,319.7	5,109.4	0.00	0.00	0.00	
10,400.0	89.78	315.00	4,717.2	3,960.2	-3,390.4	5,209.4	0.00	0.00	0.00	
10,500.0	89.78	315.00	4,717.6	4,030.9	-3,461.1	5,309.3	0.00	0.00	0.00	
10,600.0	89.78	315.00	4,718.0	4,101.6	-3,531.8	5,409.2	0.00	0.00	0.00	
10,700.0	89.78	315.00	4,718.4	4,172.3	-3,602.5	5,509.1	0.00	0.00	0.00	
10,800.0	89.78	315.00	4,718.8	4,243.0	-3,673.2	5,609.1	0.00	0.00	0.00	
10,900.0	89.78	315.00	4,719.2	4,313.7	-3,743.9	5,709.0	0.00	0.00	0.00	
11,000.0	89.78	315.00	4,719.6	4,384.4	-3,814.6	5,808.9	0.00	0.00	0.00	



Planning Report

Database:	EDM	Local Co-ordinate Reference:	Well 758H
Company:	Enduring Resources LLC	TVD Reference:	KB @ 6744.0usft (Original Well Elev)
Project:	San Juan Basin - W Lybrook Unit	MD Reference:	KB @ 6744.0usft (Original Well Elev)
Site:	720H Pad	North Reference:	Grid
Well:	758H	Survey Calculation Method:	Minimum Curvature
Wellbore:	Wellbore #1		
Design:	Design #1		

Planned Survey

Measured Depth (usft)	Inclination (°)	Azimuth (°)	Vertical Depth (usft)	+N/-S (usft)	+E/-W (usft)	Vertical Section (usft)	Dogleg Rate (°/100usft)	Build Rate (°/100usft)	Turn Rate (°/100usft)
11,100.0	89.78	315.00	4,719.9	4,455.1	-3,885.3	5,908.8	0.00	0.00	0.00
11,200.0	89.78	315.00	4,720.3	4,525.8	-3,956.1	6,008.8	0.00	0.00	0.00
11,300.0	89.78	315.00	4,720.7	4,596.5	-4,026.8	6,108.7	0.00	0.00	0.00
11,400.0	89.78	315.00	4,721.1	4,667.2	-4,097.5	6,208.6	0.00	0.00	0.00
11,500.0	89.78	315.00	4,721.5	4,738.0	-4,168.2	6,308.5	0.00	0.00	0.00
11,600.0	89.78	315.00	4,721.9	4,808.7	-4,238.9	6,408.4	0.00	0.00	0.00
11,700.0	89.78	315.00	4,722.3	4,879.4	-4,309.6	6,508.4	0.00	0.00	0.00
11,800.0	89.78	315.00	4,722.7	4,950.1	-4,380.3	6,608.3	0.00	0.00	0.00
11,900.0	89.78	315.00	4,723.0	5,020.8	-4,451.0	6,708.2	0.00	0.00	0.00
12,000.0	89.78	315.00	4,723.4	5,091.5	-4,521.7	6,808.1	0.00	0.00	0.00
12,100.0	89.78	315.00	4,723.8	5,162.2	-4,592.4	6,908.1	0.00	0.00	0.00
12,200.0	89.78	315.00	4,724.2	5,232.9	-4,663.2	7,008.0	0.00	0.00	0.00
12,300.0	89.78	315.00	4,724.6	5,303.6	-4,733.9	7,107.9	0.00	0.00	0.00
12,400.0	89.78	315.00	4,725.0	5,374.3	-4,804.6	7,207.8	0.00	0.00	0.00
12,500.0	89.78	315.00	4,725.4	5,445.1	-4,875.3	7,307.7	0.00	0.00	0.00
12,600.0	89.78	315.00	4,725.7	5,515.8	-4,946.0	7,407.7	0.00	0.00	0.00
12,700.0	89.78	315.00	4,726.1	5,586.5	-5,016.7	7,507.6	0.00	0.00	0.00
12,800.0	89.78	315.00	4,726.5	5,657.2	-5,087.4	7,607.5	0.00	0.00	0.00
12,900.0	89.78	315.00	4,726.9	5,727.9	-5,158.1	7,707.4	0.00	0.00	0.00
13,000.0	89.78	315.00	4,727.3	5,798.6	-5,228.8	7,807.4	0.00	0.00	0.00
13,100.0	89.78	315.00	4,727.7	5,869.3	-5,299.6	7,907.3	0.00	0.00	0.00
13,200.0	89.78	315.00	4,728.1	5,940.0	-5,370.3	8,007.2	0.00	0.00	0.00
13,300.0	89.78	315.00	4,728.4	6,010.7	-5,441.0	8,107.1	0.00	0.00	0.00
13,400.0	89.78	315.00	4,728.8	6,081.4	-5,511.7	8,207.1	0.00	0.00	0.00
13,500.0	89.78	315.00	4,729.2	6,152.1	-5,582.4	8,307.0	0.00	0.00	0.00
13,600.0	89.78	315.00	4,729.6	6,222.9	-5,653.1	8,406.9	0.00	0.00	0.00
13,700.0	89.78	315.00	4,730.0	6,293.6	-5,723.8	8,506.8	0.00	0.00	0.00
13,800.0	89.78	315.00	4,730.4	6,364.3	-5,794.5	8,606.7	0.00	0.00	0.00
13,900.0	89.78	315.00	4,730.8	6,435.0	-5,865.2	8,706.7	0.00	0.00	0.00
14,000.0	89.78	315.00	4,731.2	6,505.7	-5,936.0	8,806.6	0.00	0.00	0.00
14,100.0	89.78	315.00	4,731.5	6,576.4	-6,006.7	8,906.5	0.00	0.00	0.00
14,200.0	89.78	315.00	4,731.9	6,647.1	-6,077.4	9,006.4	0.00	0.00	0.00
14,300.0	89.78	315.00	4,732.3	6,717.8	-6,148.1	9,106.4	0.00	0.00	0.00
14,400.0	89.78	315.00	4,732.7	6,788.5	-6,218.8	9,206.3	0.00	0.00	0.00
14,500.0	89.78	315.00	4,733.1	6,859.2	-6,289.5	9,306.2	0.00	0.00	0.00
14,600.0	89.78	315.00	4,733.5	6,930.0	-6,360.2	9,406.1	0.00	0.00	0.00
14,700.0	89.78	315.00	4,733.9	7,000.7	-6,430.9	9,506.1	0.00	0.00	0.00
14,800.0	89.78	315.00	4,734.2	7,071.4	-6,501.6	9,606.0	0.00	0.00	0.00
14,900.0	89.78	315.00	4,734.6	7,142.1	-6,572.3	9,705.9	0.00	0.00	0.00
15,000.0	89.78	315.00	4,735.0	7,212.8	-6,643.1	9,805.8	0.00	0.00	0.00
15,100.0	89.78	315.00	4,735.4	7,283.5	-6,713.8	9,905.7	0.00	0.00	0.00
15,200.0	89.78	315.00	4,735.8	7,354.2	-6,784.5	10,005.7	0.00	0.00	0.00
15,300.0	89.78	315.00	4,736.2	7,424.9	-6,855.2	10,105.6	0.00	0.00	0.00
15,400.0	89.78	315.00	4,736.6	7,495.6	-6,925.9	10,205.5	0.00	0.00	0.00
15,500.0	89.78	315.00	4,736.9	7,566.3	-6,996.6	10,305.4	0.00	0.00	0.00
15,513.7	89.78	315.00	4,737.0	7,576.0	-7,006.3	10,319.2	0.00	0.00	0.00



Planning Report

Database:	EDM	Local Co-ordinate Reference:	Well 758H
Company:	Enduring Resources LLC	TVD Reference:	KB @ 6744.0usft (Original Well Elev)
Project:	San Juan Basin - W Lybrook Unit	MD Reference:	KB @ 6744.0usft (Original Well Elev)
Site:	720H Pad	North Reference:	Grid
Well:	758H	Survey Calculation Method:	Minimum Curvature
Wellbore:	Wellbore #1		
Design:	Design #1		

Design Targets									
Target Name - hit/miss target - Shape	Dip Angle (°)	Dip Dir. (°)	TVD (usft)	+N/-S (usft)	+E/-W (usft)	Northing (usft)	Easting (usft)	Latitude	Longitude
758H KOP - plan hits target center - Point	0.00	0.01	4,100.0	-199.8	700.0	1,896,398.28	2,746,480.15	36.211789°N	107.754049°W
758H POE - plan hits target center - Point	0.00	0.00	4,697.0	254.3	315.5	1,896,852.43	2,746,095.66	36.213037°N	107.755351°W
758H BHL - plan hits target center - Point	0.00	0.00	4,737.0	7,576.0	-7,006.3	1,904,174.14	2,738,773.83	36.233164°N	107.780158°W

Casing Points				
Measured Depth (usft)	Vertical Depth (usft)	Name	Casing Diameter (")	Hole Diameter (")
350.0	350.0	13 3/8"	13-3/8	17-1/2
2,641.3	2,594.0	9 5/8"	9-5/8	12-1/4

Formations						
Measured Depth (usft)	Vertical Depth (usft)	Name	Lithology	Dip (°)	Dip Direction (°)	
376.0	376.0	Ojo Alamo		0.00		
474.0	474.0	Kirtland		0.00		
680.0	680.0	Fruitland		0.00		
1,044.0	1,044.0	Pictured Cliffs		0.00		
1,259.0	1,259.0	Lewis		0.00		
1,414.0	1,414.0	Chacra		0.00		
2,520.6	2,482.0	Cliff House		0.00		
2,533.5	2,494.0	Menefee		0.00		
3,577.2	3,464.0	Point Lookout		0.00		
3,850.3	3,729.0	Mancos		0.00		
4,076.8	3,954.0	Gallup (MNCS_A)		0.00		
4,172.8	4,050.0	MNCS_B		0.00		
4,307.1	4,184.0	MNCS_C		0.00		
4,307.1	4,184.0	MNCS_Cms		0.00		
4,443.9	4,316.0	MNCS_D		0.00		
4,595.9	4,449.0	MNCS_E		0.00		
4,683.5	4,516.0	MNCS_F		0.00		
4,782.7	4,581.0	MNCS_G		0.00		
4,867.1	4,626.0	MNCS_H		0.00		
4,987.9	4,672.0	MNCS_I		0.00		
5,159.1	4,697.0	MNCS_I (TARGET)		0.00		



ENDURING RESOURCES IV, LLC
1050 SEVENTEENTH STREET, SUITE 2500
DENVER, COLORADO 80265

DRILLING PLAN: *Drill, complete, and equip single lateral in the Mancos-I formation*

WELL INFORMATION:

Name: W LYBROOK UNIT 758H

API Number: 758Y: 30-045-35810, 758H: not yet assigned

AFE Number: not yet assigned

ER Well Number: not yet assigned

State: New Mexico

County: San Juan

Surface Elevation: 6,719 ft ASL (GL)

6,744 ft ASL (KB)

Surface Location: 23-23N-09W Sec-Twn-Rng

2,611 ft FSL

2,127 ft FEL

36.212339 ° N latitude

107.756421 ° W longitude

(NAD 83)

BH Location: 15-23N-09W Sec-Twn-Rng

330 ft FNL

1,499 ft FWL

36.233164 ° N latitude

107.780158 ° W longitude

(NAD 83)

Driving Directions: FROM THE INTERSECTION OF US HWY 550 & US HWY 64 IN BLOOMFIELD, NM:

South on US Hwy 550 for 38.3 miles to MM 113.4, Right (Southwest) on CR #7890 for 0.8 miles to fork, Left (South) remaining on CR #7890 for 1.3 miles to 4-way intersection, Left (Southeast) remaining on CR #7890 for 0.6 miles to fork, Right (Southwest) on CR #7890 for 0.5 miles to fork, Right (West) exiting CR #7890 for 0.6 miles to fork, Right (Northwest) for 0.6 mile to W Lybrook Unit 720H Pad

GEOLOGIC AND RESERVOIR INFORMATION:

<i>Prognosis:</i>	Formation Tops	TVD (ft ASL)	TVD (ft KB)	MD (ft KB)	O / G / W	Pressure
	Ojo Alamo	6,368	376	376	W	normal
	Kirtland	6,270	474	474	W	normal
	Fruitland	6,064	680	680	G, W	sub
	Pictured Cliffs	5,700	1,044	1,044	G, W	sub
	Lewis	5,485	1,259	1,259	G, W	normal
	Chacra	5,330	1,414	1,414	G, W	normal
	Cliff House	4,262	2,482	2,521	G, W	sub
	Menefee	4,250	2,494	2,534	G, W	normal
	Point Lookout	3,280	3,464	3,577	G, W	normal
	Mancos	3,015	3,729	3,850	O,G	sub (~0.38)
	Gallup (MNCS_A)	2,790	3,954	4,077	O,G	sub (~0.38)
	MNCS_B	2,694	4,050	4,173	O,G	sub (~0.38)
	MNCS_C	2,560	4,184	4,307	O,G	sub (~0.38)
	MNCS_Cms	2,560	4,184	4,307	O,G	sub (~0.38)
	MNCS_D	2,428	4,316	4,444	O,G	sub (~0.38)
	MNCS_E	2,295	4,449	4,596	O,G	sub (~0.38)
	MNCS_F	2,228	4,516	4,684	O,G	sub (~0.38)
	MNCS_G	2,163	4,581	4,783	O,G	sub (~0.38)
	MNCS_H	2,118	4,626	4,867	O,G	sub (~0.38)
	MNCS_I	2,072	4,672	4,988	O,G	sub (~0.38)
	P.O.E. TARGET	2,047	4,697	5,159	O,G	sub (~0.38)
	PROJECTED TD	2,007	4,737	15,514	O,G	sub (~0.38)

Surface: Nacimiento

Oil & Gas Zones: Several gas bearing zones will be encountered; target formation is the Gallup

Pressure: Normal (0.43 psi/ft) or sub-normal pressure gradients anticipated in all formations

Max. pressure gradient:	0.43	psi/ft	Evacuated hole gradient:	0.22	psi/ft
Maximum anticipated BH pressure, assuming maximum pressure gradient:				2,040	psi
Maximum anticipated surface pressure, assuming partially evacuated hole:				1,000	psi

Temperature: Maximum anticipated BHT is 125° F or less

H₂S INFORMATION:

H₂S Zones: Encountering hydrogen-sulfide bearing zones is **NOT** anticipated.

Safety: Sensors and alarms will be placed in the substructure, on the rig floor, above the pits, and at the shakers.

LOGGING, CORING, AND TESTING:

Mud Logs: None planned; remote geo-steering from drill out of 9-5/8" casing to TD; gas detection from drillout of 13-3/8" casing to TD.

MWD / LWD: Gamma Ray from drillout of 13-3/8" casing to TD

Open Hole Logs: None planned

Testing: None planned

Coring: None planned

Cased Hole Logs: CBL on 5-1/2" casing from deepest free-fall depth to surface

DRILLING RIG INFORMATION:

Contractor: Aztec

Rig No.: 1000

Draw Works: E80 AC 1,500 hp

Mast: Hyduke Triple (136 ft, 600,000 lbs, 10 lines)

Top Drive: NOV IDS-350PE (350 ton)

Prime Movers: 4 - GE Jenbacher Natural Gas Generator

Pumps: 2 - RS F-1600 (7,500 psi)

BOPE 1: Cameron single & double gate rams (13-5/8", 3,000 psi)

BOPE 2: Cameron annular (13-5/8", 5,000 psi)

Choke: Cameron (4", 10,000 psi)

KB-GL (ft): 25

NOTE: A different rig may be used to drill the well depending on rig availability

BOPE REQUIREMENTS:

See attached diagram for details regarding BOPE specifications and configuration.

- 1) Rig will be equipped with upper and lower kelly cocks with handles available.
- 2) Inside BOP and TIW valves will be available to use on all sizes and threads of drill pipe used while drilling the well.
- 2) BOP accumulator will have enough capacity to open the HCR valve, close all rams and annular preventer, and retain minimum of 200 psi above precharge on the closing manifold without the use of closing pumps. The fluid reservoir capacity shall be at least double the usable fluid volume of the accumulator system capacity, and the fluid level shall be maintained at manufacturer's recommendation. There will be two additional sources of power for the closing pumps (electric and air). Sufficient nitrogen bottles will be available and will be recharged when pressure falls below manufacturer's recommended minimum.
- 3) BOP testing shall be conducted (a) when initially installed, (b) whenever any seal is broken or repaired, (c) if the time since the previous test exceeds 30 days. Tests will be conducted using a test plug. BOP ram preventers will be tested to 3,000 psig for 10 minutes, and the annular preventer will be tested to 1,500 psi for 10 minutes. Ram and annular preventers will be tested to 250 psi for 5 minutes. Additionally, BOP and casing strings will be tested to .22 psi/ft or 1,500 psi, whichever is greater but not exceeding 70% of yield strength of the casing, for 30 minutes, prior to drilling out 13-3/8" and 9-5/8" casing. Rams and hydraulically operated remote choke line valve will be function tested daily at a minimum.
- 4) Remote valve for BOP rams, HCR, and choke shall be placed in a location that is readily available to the driller. The remote BOP valve shall be capable of closing and opening the rams.
- 5) Manual locking devices (hand wheels) shall be installed on rams. A valve will be installed on the annular preventer's closing line as close as possible to the preventer to act as a locking device. The valve will be maintained in the open position and shall only be closed when there is no power to the accumulator.

FLUIDS AND SOLIDS CONTROL PROGRAM:

- Fluid Measurement:** Pumps shall be equipped with stroke counters with displays in the dog-house. Slow pump speed shall be recorded daily and after mudding up, at a minimum, on the drilling report. A Pit Volume Totalizer will be installed and the readout will be displayed in the dog-house. Gas-detecting equipment will be installed at the shakers, and readouts will be available in the dog-house and the in the geologist's work-station (if geologist or mud-logger is on-site).
- Closed-Loop System:** A fully, closed-loop system will be utilized. The system will consist of above-ground piping and above-ground storage tanks and bins. The system will not entail any earthen pits, below-grade storage, or drying pads. All equipment will be disassembled and removed from the site when drilling operations cease. The system will be capable of storing all fluids and generated cuttings and of preventing uncontrolled releases of the same. The system will be operated in an efficient manner to allow the recycling and reuse of as much fluid as possible and to minimize the amount of fluids and solids that require disposal.
- Fluid Disposal:** Fluids that cannot be reused, recycled, or returned to the supplier will be hauled to and disposed of at an approved disposal site (Industrial Ecosystem, Inc. or Envirotech, Inc.).
- Solids Disposal:** Drilling solids will be stored (until haul-off) on-site in separate containers with no other waste, debris, or garbage products. Waste solids will be hauled to and disposed of at an approved disposal site (Industrial Ecosystem, Inc. or Envirotech, Inc.).
- Fluid Program:** See "Detailed Drilling Plan" section for specifics.

DETAILED DRILLING PLAN:

SURFACE: *Drill vertically to casing setting depth (plus necessary rathole), run casing, cement casing to surface.*

0 ft (MD)	to	350 ft (MD)	Hole Section Length:	350 ft
0 ft (TVD)	to	350 ft (TVD)	Casing Required:	350 ft

Note: *Surface hole may be drilled, cased, and cemented with a smaller rig in advance of the drilling rig.*

Fluid:	Type	MW (ppg)	FL (mL/30 min)	PV (cp)	YP (lb/100 sqft)	pH	Comments
	Fresh Water	8.4	N/C	2 - 8	2 - 12	9.0	Spud mud

Hole Size: 17-1/2"

Bit / Motor: Mill Tooth or PDC, no motor

MWD / Survey: No MWD, deviation survey

Logging: None

Casing Specs:

Specs

Loading

Min. S.F.

	Wt (lb/ft)	Grade	Conn.	Collapse (psi)	Burst (psi)	Tens. Body (lbs)	Tens. Conn (lbs)
13.375	54.5	J-55	BTC	1,130	2,730	853,000	909,000
				153	565	116,634	116,634
				7.39	4.83	7.31	7.79

Assumptions: Collapse: fully evacuated casing with 8.4 ppg equivalent external pressure gradient

Burst: maximum anticipated surface pressure with 9.5 ppg fluid inside casing while drilling

intermediate hole and 8.4 ppg equivalent external pressure gradient

Tension: buoyed weight in 8.4 ppg fluid with 100,000 lbs over-pull

MU Torque (ft lbs): Minimum: N/A Optimum: N/A Maximum: N/A

Make-up as per API Buttress Connection running procedure.

Casing Summary: Float shoe, 1 jt casing, float collar, casing to surface

Centralizers: 2 centralizers per jt stop-banded 10' from each collar on bottom 3 jts, 1 centralizer per 2 jts to surface

Cement:

Type	Weight (ppg)	Yield (cuft/sk)	Water (gal/sk)	Hole Cap. (cuft/ft)	% Excess	Planned TOC (ft MD)	Total Cmt (sx)
Class G	15.8	1.174	5.15	0.6946	100%	0	414

Calculated cement volumes assume gauge hole and the excess noted in table

Halliburton HALCEM surface cementing blend

Notify NMOCD & BLM if cement is not circulated to surface. Cement must achieve 500 psi compressive strength before drilling out.

INTERMEDIATE: Drill as per directional plan to casing setting depth, run casing, cement casing to surface.

350 ft (MD)	to	2,641 ft (MD)	Hole Section Length:	2,291 ft
350 ft (TVD)	to	2,594 ft (TVD)	Casing Required:	2,641 ft

Fluid:	Type	MW (ppg)	FL (mL/30 min)	PV (cp)	YP (lb/100 sqft)	pH	Comments
	LSND (KCI)	8.8 - 9.5	20	8 - 14	8 - 14	9.0 - 9.5	

Hole Size: 12-1/4"

Bit / Motor: PDC w/mud motor

MWD / Survey: MWD Survey with inclination and azimuth survey (every 100' at a minimum), GR optional

Logging: None

Pressure Test: NU BOPE and test (as noted above); pressure test 13-3/8" casing to 1,500 psi for 30 minutes.

Pressure Test: NO BOPE and test (as noted above); pressure test 15-5/8" casing to 2,500 psi for 30 minutes.									
Casing Specs:						Tens. Body (lbs)	Tens. Conn (lbs)		
		Wt (lb/ft)	Grade	Conn.	Collapse (psi)	Burst (psi)			
	Specs	9.625	36.0	J-55	LTC	2,020	3,520	564,000	453,000
	Loading					1,133	1,148	182,911	182,911
Min. S.F.					1.78	3.07	3.08	2.48	

Assumptions: Collapse: fully evacuated casing with 8.4 ppg equivalent external pressure gradient

Burst: maximum anticipated surface pressure with 9.5 ppg fluid inside casing while drilling production hole and 8.4 ppg equivalent external pressure gradient

Tension: buoyed weight in 8.4 ppg fluid with 100,000 lbs over-pull

MU Torque (ft lbs): Minimum: 3,400 Optimum: 4,530 Maximum: 5,660

Casing Summary: Float shoe, 1 jt casing, float collar, casing to surface

Centralizers: 2 centralizers per jt stop-banded 10' from each collar on bottom 3 jts, 1 centralizer per 2 jts to surface

Cement:	Type	Weight (ppg)	Yield (cuft/sk)	Water (gal/sk)	% Excess	Planned TOC (ft MD)	Total Cmt (sx)
Lead	G:POZ Blend	12.3	1.987	10.16	70%	0	589
Tail	Class G	15.8	1.148	4.98	20%	2,141	164

Annular Capacity 0.3627 cuft/ft 9-5/8" casing x 13-3/8" casing annulus

0.3132 cuft/ft 9-5/8" casing x 12-1/4" hole annulus

Calculated cement volumes assume gauge hole and the excess noted in table

Halliburton ECONOCHEM & HALCEM cementing blend

Notify NMOCD & BLM if cement is not circulated to surface. Cement must achieve 500 psi compressive strength before drilling out.

PRODUCTION: Drill to TD following directional plan, run casing, cement casing to surface.

2,641 ft (MD)	to	15,514 ft (MD)	Hole Section Length:	12,873 ft
2,594 ft (TVD)	to	4,737 ft (TVD)	Casing Required:	15,514 ft

Estimated KOP:	4,223 ft (MD)	4,100 ft (TVD)
Estimated Landing Point (P.O.E.):	5,159 ft (MD)	4,697 ft (TVD)
Estimated Lateral Length:	10,355 ft (MD)	

Fluid:	Type	MW (ppg)	FL (mL/30')	PV (cp)	YP (lb/100 sqft)	pH	Comments
	LSND (FW)	8.8 - 9.5	20	8 - 14	8 - 14	9.0 - 9.5	OBM as contingency

Hole Size: 8-1/2"

Bit / Motor: PDC w/mud motor

MWD / Survey: MWD with GR, inclination, and azimuth (survey every joint from KOP to Landing Point and survey every 100' minimum before KOP and after Landing Point)

Logging: GR MWD for entire section, no mud-log or cuttings sampling, no OH WL logs

Pressure Test: NU BOPE and test (as noted above); pressure test 9-5/8" casing to **1,500** psi for 30 minutes.

Casing Specs:	Size (in)	Wt (lb/ft)	Grade	Conn.	Collapse (psi)	Burst (psi)	Tens. Body (lbs)	Tens. Conn (lbs)
Specs	5.500	17.0	P-110	LTC	7,460	10,640	546,000	445,000
Loading					2,340	8,943	327,582	327,582
Min. S.F.					3.19	1.19	1.67	1.36

Assumptions: Collapse: fully evacuated casing with 9.5 ppg fluid in the annulus (floating casing during running)

Burst: 8,500 psi maximum surface treating pressure with 10.2 ppg equivalent mud weight sand laden fluid with 8.4 ppg equivalent external pressure gradient

Tension: buoyed weight in 9.0 ppg fluid with 100,000 lbs over-pull

MU Torque (ft lbs): Minimum: 3,470 Optimum: 4,620 Maximum: 5,780

Casing Summary: Float shoe, 1 jt casing, float collar, 1 jt casing, float collar, 1 jt casing, toe-initiation sleeve, 20' marker joint, toe-initiation sleeve, casing to KOP with 20' marker joints spaced evenly in lateral every 2,000', floatation sub, casing to surface. **The toe-initiation sleeves must be positioned INSIDE the 330' unit setback.**

Centralizers: Centralizer count and placement may be adjusted based on well conditions and as-drilled surveys.

Lateral: 1 centralizer per joint

Curve: 1 centralizer per joint from landing point to KOP

KOP to surf: 1 centralizer per 2 joints

Cement:	Type	Weight (ppg)	Yield (cuft/sk)	Water (gal/sk)	% Excess	Planned TOC (ft MD)	Total Cmt (sx)
Lead	G:POZ blend	12.4	1.907	9.981	50%	0	818
Tail	G:POZ blend	13.3	1.360	5.999	10%	4,077	2,119

Annular Capacity 0.2691 cuft/ft 5-1/2" casing x 9-5/8" casing annulus

0.2291 cuft/ft 5-1/2" casing x 8-1/2" hole annulus

Calculated cement volumes assume gauge hole and the excess noted in table

Halliburton ECONOCHEM & EXTENDACHEM cementing blend

Notify NMOCD & BLM if cement is not circulated to surface.

Note: The lateral may be drilled outside the applicable unit setback to maximize the length of the completed interval and to maximize resource recovery. If the well is drilled outside the setback, the toe initiation sleeve(s) and all perforations will be placed inside the setback. An unorthodox location application is not required because the completed interval will be entirely within the setback as defined and allowed by NMAC 19.15.16.7B(1), NMAC 19.15.16.14B(2), NMAC 19.15.16.15B(2) . W Lybrook Unit Order Number is R-14051.

FINISH WELL: ND BOP, cap well, RDMO.

COMPLETION AND PRODUCTION PLAN:

Frac: 60 plug-and-perf stages with 360,000 bbls slickwater fluid and 17,000,000 lbs of proppant (estimated)

Flowback: Flow back through production tubing as pressures allow (ESP may be used for load recovery assistance)

Production: Produce through production tubing via gas-lift into permanent production and storage facilities

ESTIMATED START DATES:

Drilling: TBD

Completion: TBD

Production: TBD

Prepared by: Alec Bridge **2/17/2020**

WELL NAME: W LYBROOK UNIT 758H**OBJECTIVE:** Drill, complete, and equip single lateral in the Mancos-I formation**API Number:** 758Y: 30-045-35810, 758H: not yet assigned**AFE Number:** not yet assigned**ER Well Number:** not yet assigned**State:** New Mexico**County:** San Juan**Surface Elev.:** 6,719 ft ASL (GL) 6,744 ft ASL (KB)**Surface Location:** 23-23N-09W Sec-Twn- Rng 2,611 ft FSL 2,127 ft FEL**BH Location:** 15-23N-09W Sec-Twn- Rng 330 ft FNL 1499 ft FWL**Driving Directions:** FROM THE INTERSECTION OF US HWY 550 & US HWY 64 IN BLOOMFIELD, NM:

South on US Hwy 550 for 38.3 miles to MM 113.4, Right (Southwest) on CR #7890 for 0.8 miles to fork, Left (South) remaining on CR #7890 for 1.3 miles to 4-way intersection, Left (Southeast) remaining on CR #7890 for 0.6 miles to fork, Right (Southwest) on CR #7890 for 0.5 miles to fork, Right (West) exiting CR #7890 for 0.6 miles to fork, Right (Northwest) for 0.6 mile to W Lybrook Unit 720H Pad

QUICK REFERENCE

Sur TD (MD)	350 ft
Int TD (MD)	2,641 ft
KOP (MD)	4,223 ft
KOP (TVD)	4,100 ft
Target (TVD)	4,697 ft
Curve BUR	10 °/100 ft
POE (MD)	5,159 ft
TD (MD)	15,514 ft
Lat Len (ft)	10,355 ft

WELL CONSTRUCTION SUMMARY:

	Hole (in)	TD MD (ft)	Csg (in)	Csg (lb/ft)	Csg (grade)	Csg (conn)	Csg Top (ft)	Csg Bot (ft)
Surface	17.500	350	13.375	54.5	J-55	BTC	0	350
Intermediate	12.250	2,641	9.625	36.0	J-55	LTC	0	2,641
Production	8.500	15,514	5.500	17.0	P-110	LTC	0	15,514

CEMENT PROPERTIES SUMMARY:

	Type	Wt (ppg)	Yd (cuft/sk)	Wtr (gal/sk)	Hole Cap. (cuft/ft)	% Excess	TOC (ft MD)	Total (sx)
Surface	Class G	15.8	1.174	5.15	0.6946	100%	0	414
Inter. (Lead)	G:POZ Blend	12.3	1.987	10.16	0.3627	70%	0	589
Inter. (Tail)	Class G	15.8	1.148	4.98	0.3132	20%	2,141	164
Prod. (Lead)	G:POZ blend	12.4	1.907	9.981	0.2691	50%	0	818
Prod. (Tail)	G:POZ blend	13.3	1.360	5.999	0.2291	10%	4,077	2,119

COMPLETION / PRODUCTION SUMMARY:**Frac:** 60 plug-and-perf stages with 360,000 bbls slickwater fluid and 17,000,000 lbs of proppant (estimated)**Flowback:** Flow back through production tubing as pressures allow (ESP may be used for load recovery assistance)**Production:** Produce through production tubing via gas-lift into permanent production and storage facilities

Tops	TVD (ft KB)	MD (ft KB)
Ojo Alamo	376	376
Kirtland	474	474
Fruitland	680	680
Pictured Cliffs	1,044	1,044
Lewis	1,259	1,259
Chacra	1,414	1,414
Cliff House	2,482	2,521
Menefee	2,494	2,534
Point Lookout	3,464	3,577
Mancos	3,729	3,850
Gallup (MNCS_A)	3,954	4,077
MNCS_B	4,050	4,173
MNCS_C	4,184	4,307
MNCS_Cms	4,184	4,307
MNCS_D	4,316	4,444
MNCS_E	4,449	4,596
MNCS_F	4,516	4,684
MNCS_G	4,581	4,783
MNCS_H	4,626	4,867
P.O.E. TARGET	4,697	5,159
PROJECTED TD	4,737	15,514

District I
1625 N. French Dr., Hobbs, NM 88240
Phone:(575) 393-6161 Fax:(575) 393-0720
District II
811 S. First St., Artesia, NM 88210
Phone:(575) 748-1283 Fax:(575) 748-9720
District III
1000 Rio Brazos Rd., Aztec, NM 87410
Phone:(505) 334-6178 Fax:(505) 334-6170
District IV
1220 S. St Francis Dr., Santa Fe, NM 87505
Phone:(505) 476-3470 Fax:(505) 476-3462

State of New Mexico
Energy, Minerals and Natural Resources
Oil Conservation Division
1220 S. St Francis Dr.
Santa Fe, NM 87505

COMMENTS

Action 24998

COMMENTS

Operator: ENDURING RESOURCES, LLC 1050 17TH STREET, SUITE 2500 DENVER, CO 80265	OGRID: 372286
	Action Number: 24998
	Action Type: [C-103] NOI Change of Plans (C-103A)

COMMENTS

Created By	Comment	Comment Date
kpickford	KP GEO Review 4/22/2021	4/23/2021

District I
1625 N. French Dr., Hobbs, NM 88240
Phone:(575) 393-6161 Fax:(575) 393-0720
District II
811 S. First St., Artesia, NM 88210
Phone:(575) 748-1283 Fax:(575) 748-9720
District III
1000 Rio Brazos Rd., Aztec, NM 87410
Phone:(505) 334-6178 Fax:(505) 334-6170
District IV
1220 S. St Francis Dr., Santa Fe, NM 87505
Phone:(505) 476-3470 Fax:(505) 476-3462

State of New Mexico
Energy, Minerals and Natural Resources
Oil Conservation Division
1220 S. St Francis Dr.
Santa Fe, NM 87505

CONDITIONS

Action 24998

CONDITIONS

Operator: ENDURING RESOURCES, LLC 1050 17TH STREET, SUITE 2500 DENVER, CO 80265	OGRID: 372286
	Action Number: 24998
	Action Type: [C-103] NOI Change of Plans (C-103A)

CONDITIONS

Created By	Condition	Condition Date
ahvermersch	None	6/23/2021