

Well Name: POKER LAKE UNIT	Well Location: T24S / R30E / SEC 25 / NWNE /	County or Parish/State: EDDY / NM
Well Number: 87	Type of Well: OIL WELL	Allottee or Tribe Name:
Lease Number: NMLC061705B	Unit or CA Name: CONSOL DELAWARE FORMATION BDEF	Unit or CA Number: NMNM71016AI
US Well Number: 3001527986	Well Status: Abandoned	Operator: XTO PERMIAN OPERATING LLC

Accepted for record – NMOCD gc 7/13/2021

Subsequent Report

Type of Submission: Subsequent Report	Type of Action: Plug and Abandonment
Date Sundry Submitted: 06/08/2021	Time Sundry Submitted: 01:46
Date Operation Actually Began: 05/27/2021	

Actual Procedure: 05/27/2021 – 06/01/2021 – Pooh with Rods & Tbg. Tag TOC plug @ 8066. 06/02/2021 – Tag PBTD @ 8082. Set CIBP @ 8027, per Kent Caffall w/ BLM, w/ 35ft class H cmt on top, WOC. TOC @ 7993, set 2nd CIBP @ 6240. 06/03/2021 – Tag top of CIBP @ 6226, Pressure test csg to 500psi - test gd by Kent Caffall w/ BLM. Spot 25 sx f/ 6204 – 5957, WOC. Tag TOC @ 6002, ok'd by Kent Caffall w/ BLM. Perf 5-1/2 csg @ 4200'. Spot 25 sx cmt, WOC. 06/04/2021 – Tag TOC @ 4005. Perf @ 2000, est inj rate spot 25 sx cmt , WOC. Tag TOC @ 1720. Perf csg @ 950 est inj rate, Sqz 80 sx class C, WOC. 06/07/2021 – TBG got stuck backed off @ 198 ok'd by Jim Amos with BLM to leave rest of the tbg in hole. Perf csg @ 63 est inj rate , sqz 15 sx class C cmt f/ 63 to surf. Well PA'd

SR Attachments

Actual Procedure

Current_PA_WBD_20210608134615.pdf

Received by OCD: 7/10/2021 9:51:59 PM

Page 2 of 4

Well Name: POKER LAKE UNIT	Well Location: T24S / R30E / SEC 25 / NWNE /	County or Parish/State: EDDY / NM
Well Number: 87	Type of Well: OIL WELL	Allottee or Tribe Name:
Lease Number: NMLC061705B	Unit or CA Name: CONSOL DELAWARE FORMATION BDEF	Unit or CA Number: NMNM71016AI
US Well Number: 3001527986	Well Status: Abandoned	Operator: XTO PERMIAN OPERATING LLC

Operator Certification

I certify that the foregoing is true and correct. Title 18 U.S.C. Section 1001 and Title 43 U.S.C. Section 1212, make it a crime for any person knowingly and willfully to make to any department or agency of the United States any false, fictitious or fraudulent statements or representations as to any matter within its jurisdiction. Electronic submission of Sundry Notices through this system satisfies regulations requiring a submission of Form 3160-5 or a Sundry Notice.

Operator Electronic Signature: CASSIE EVANS	Signed on: JUN 08, 2021 01:44 PM
Name: XTO PERMIAN OPERATING LLC	
Title: Regulatory Analyst	
Street Address: 6401 Holiday Hill Road, Bldg 5	
City: Midland	State: TX
Phone: (432) 218-3671	
Email address: CASSIE.EVANS@EXXONMOBIL.COM	

Field Representative

Representative Name:		
Street Address:		
City:	State:	Zip:
Phone:		
Email address:		

BLM Point of Contact

BLM POC Name: JAMES A AMOS	BLM POC Title: Acting Assistant Field Manager
BLM POC Phone: 5752345927	BLM POC Email Address: jamos@blm.gov
Disposition: Accepted	Disposition Date: 06/08/2021
Signature: James A. Amos	



Wellbore Diagram - RRC

Well Name: POKER LAKE UNIT 087

API/UWI 3001527986	SAP Cost Center ID 1136801001	Permit Number	State/Province New Mexico		County Eddy		
Surface Location T24S-R30E-S25		Spud Date 9/13/1994 21:30	Original KB Elevation (ft) 3,454.00	Ground Elevation (ft) 3,441.00	KB-Ground Distance (ft) 13.00	Surface Casing Flange Elevatio...	
Lease Poker Lake Unit							

Vertical schematic (actual)

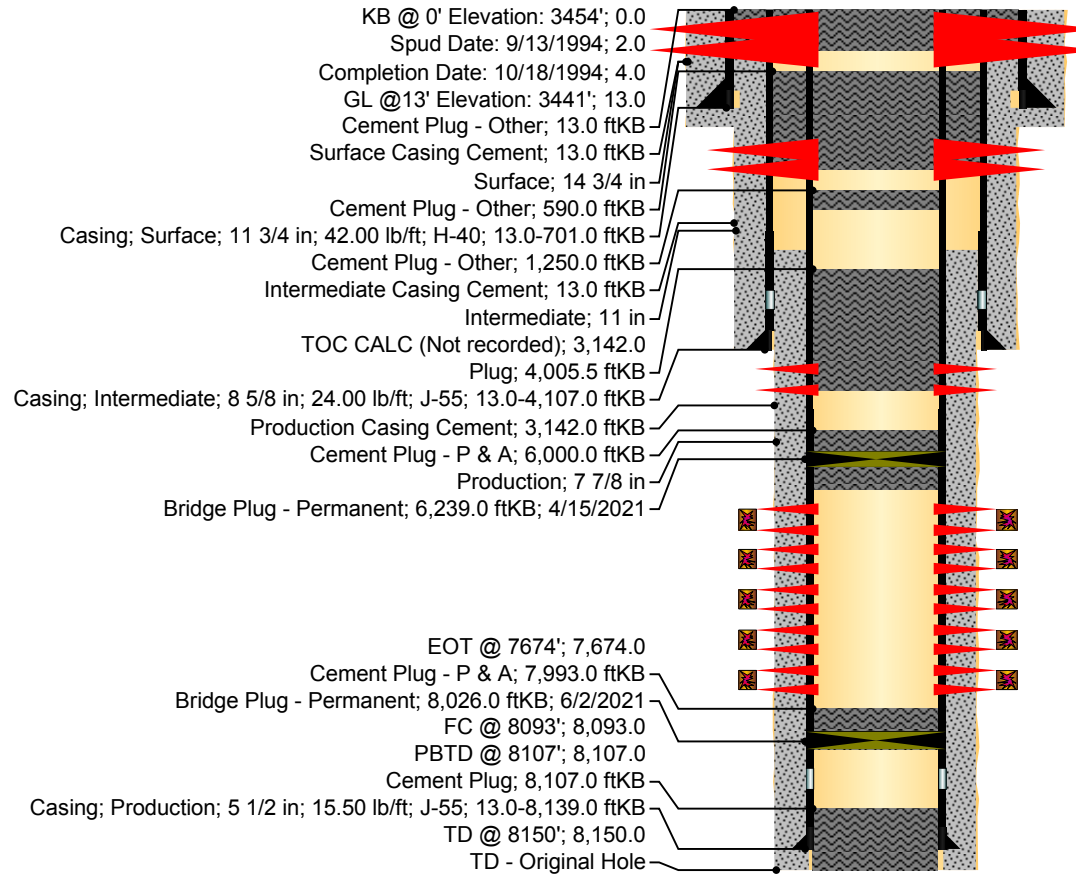

Perforations		
Top (ftKB)	Btm (ftKB)	Current Status
61.0	63.0	
948.0	950.0	
4,198.0	4,200.0	
6,288.0	6,293.0	Active (6,288.0 - 6,293.0 ftKB)
6,526.0	6,534.0	Active (6,526.0 - 6,534.0 ftKB)
6,664.0	6,788.0	Active (6,664.0 - 6,788.0 ftKB)
6,960.0	6,965.0	Active (6,960.0 - 6,965.0 ftKB)
7,838.0	7,991.0	Active (7,838.0 - 7,991.0 ftKB)

Cement				
Des	Top (ftKB)	Top Meas Meth	Class	Amount (sacks)
Surface Casing Cement	13.0	Volume Calculations	C	225
Surface Casing Cement	13.0	Volume Calculations	C	200
Intermediate Casing Cement	13.0	Volume Calculations	C	1,260
Intermediate Casing Cement	13.0	Volume Calculations	C	200
Production Casing Cement	3,142.0	Volume Calculations	H	350
Production Casing Cement	3,142.0	Volume Calculations	H	575

District I
1625 N. French Dr., Hobbs, NM 88240
Phone:(575) 393-6161 Fax:(575) 393-0720
District II
811 S. First St., Artesia, NM 88210
Phone:(575) 748-1283 Fax:(575) 748-9720
District III
1000 Rio Brazos Rd., Aztec, NM 87410
Phone:(505) 334-6178 Fax:(505) 334-6170
District IV
1220 S. St Francis Dr., Santa Fe, NM 87505
Phone:(505) 476-3470 Fax:(505) 476-3462

State of New Mexico
Energy, Minerals and Natural Resources
Oil Conservation Division
1220 S. St Francis Dr.
Santa Fe, NM 87505

CONDITIONS

Action 24812

CONDITIONS

Operator: XTO PERMIAN OPERATING LLC. 6401 HOLIDAY HILL ROAD MIDLAND, TX 79707	OGRID: 373075
	Action Number: 24812
	Action Type: [C-103] Sub. Plugging (C-103P)

CONDITIONS

Created By	Condition	Condition Date
gcordero	None	7/13/2021