

<b>Well Name:</b> STETSON 13-24 FED COM 2BS	<b>Well Location:</b> T19S / R33E / SEC 13 / LOT B / 32.667284 / -103.6124218	<b>County or Parish/State:</b> LEA / NM
<b>Well Number:</b> 5H	<b>Type of Well:</b> OIL WELL	<b>Allottee or Tribe Name:</b>
<b>Lease Number:</b> NMNM24489	<b>Unit or CA Name:</b>	<b>Unit or CA Number:</b>
<b>US Well Number:</b> 300254551500X1	<b>Well Status:</b> Drilling Well	<b>Operator:</b> CHISHOLM ENERGY OPERATING LLC

Subsequent Report

<b>Type of Submission:</b> Subsequent Report	<b>Type of Action:</b> Hydraulic Fracturing
<b>Date Sundry Submitted:</b> 05/24/2021	<b>Time Sundry Submitted:</b> 02:45
<b>Date Operation Actually Began:</b> 04/26/2021	

**Actual Procedure:** 04/26/2021-RUN CBL W/EST TOCL @ 3988' MD -PRESSURE TEST 5.5" PROD. CSG TO 9930 PSI, 30 MIN, GOOD TEST -SET PLUG @ 19265' MD; PERFORATE STAGE 1 @ 19257'-19094'MD 04/29-05/12/2021- PERFORATED STAGES 2-54 @ 19077'-9554' MD -FRACTURE ALL 54 STAGES W/1526 BBLS HCI + 512947 BBLS SW W/15034782# 100 SAND + 7556121# 40/70 SAND 05/13-05/15/2021-DRILL OUT 05/19/2021-TURNED OVER TO PRODUCTION 05/23/2021-TURNED TO FLOWBACK AND STARTED PRODUCTION \*\*REQUEST FOR OCD EXTENSION OF TIME TO FILE BLM-APPROVED FORM 3160-4\*\*

SR Attachments

Actual Procedure

- Final\_Surveys\_\_\_Chisholm\_Stetson\_13\_24\_1BS\_Fed\_Com\_5H\_Surveys\_0\_19313\_\_\_MD\_20210524144524.pdf
- Chisholm\_Stetson\_13\_24\_1BS\_Fed\_Com\_5H\_RCBL\_20210524144439.pdf
- STETSON\_13\_24\_1BS\_FED\_COM\_5H\_TVD\_BW\_20210524144425.pdf
- STETSON\_13\_24\_1BS\_FED\_COM\_5H\_MD\_BW\_20210524144418.pdf
- STETSON\_13\_24\_1BS\_FED\_COM\_5H\_AS\_DRILLED\_APD\_C102\_05172021\_20210524144344.pdf

<b>Well Name:</b> STETSON 13-24 FED COM 2BS	<b>Well Location:</b> T19S / R33E / SEC 13 / LOT B / 32.667284 / -103.6124218	<b>County or Parish/State:</b> LEA / NM
<b>Well Number:</b> 5H	<b>Type of Well:</b> OIL WELL	<b>Allottee or Tribe Name:</b>
<b>Lease Number:</b> NMNM24489	<b>Unit or CA Name:</b>	<b>Unit or CA Number:</b>
<b>US Well Number:</b> 300254551500X1	<b>Well Status:</b> Drilling Well	<b>Operator:</b> CHISHOLM ENERGY OPERATING LLC

Operator Certification

I certify that the foregoing is true and correct. Title 18 U.S.C. Section 1001 and Title 43 U.S.C. Section 1212, make it a crime for any person knowingly and willfully to make to any department or agency of the United States any false, fictitious or fraudulent statements or representations as to any matter within its jurisdiction. Electronic submission of Sundry Notices through this system satisfies regulations requiring a submission of Form 3160-5 or a Sundry Notice.

<b>Operator Electronic Signature:</b> JENNIFER ELROD	<b>Signed on:</b> MAY 24, 2021 02:45 PM
<b>Name:</b> CHISHOLM ENERGY OPERATING LLC	
<b>Title:</b> Senior Regulatory Technician	
<b>Street Address:</b> 801 CHERRY STREET, SUITE 1200-UNIT 20	
<b>City:</b> Fort Worth	<b>State:</b> TX
<b>Phone:</b> (817) 953-3728	
<b>Email address:</b> jelrod@chisholmenergy.com	

Field Representative

<b>Representative Name:</b>		
<b>Street Address:</b>		
<b>City:</b>	<b>State:</b>	<b>Zip:</b>
<b>Phone:</b>		
<b>Email address:</b>		

BLM Point of Contact

<b>BLM POC Name:</b> Jonathon W Shepard	<b>BLM POC Title:</b> Petroleum Engineer
<b>BLM POC Phone:</b> 5752345972	<b>BLM POC Email Address:</b> jshepard@blm.gov
<b>Disposition:</b> Accepted	<b>Disposition Date:</b> 06/25/2021
<b>Signature:</b> Jonathon Shepard	

<b>Well Name:</b> STETSON 13-24 FED COM 2BS	<b>Well Location:</b> T19S / R33E / SEC 13 / LOT B / 32.667284 / -103.6124218	<b>County or Parish/State:</b> LEA / NM
<b>Well Number:</b> 5H	<b>Type of Well:</b> OIL WELL	<b>Allottee or Tribe Name:</b>
<b>Lease Number:</b> NMNM24489	<b>Unit or CA Name:</b>	<b>Unit or CA Number:</b>
<b>US Well Number:</b> 300254551500X1	<b>Well Status:</b> Drilling Well	<b>Operator:</b> CHISHOLM ENERGY OPERATING LLC

Subsequent Report

<b>Type of Submission:</b> Subsequent Report	<b>Type of Action:</b> Hydraulic Fracturing
<b>Date Sundry Submitted:</b> 05/24/2021	<b>Time Sundry Submitted:</b> 02:45
<b>Date Operation Actually Began:</b> 04/26/2021	

**Actual Procedure:** 04/26/2021-RUN CBL W/EST TOCL @ 3988' MD -PRESSURE TEST 5.5" PROD. CSG TO 9930 PSI, 30 MIN, GOOD TEST -SET PLUG @ 19265' MD; PERFORATE STAGE 1 @ 19257'-19094'MD 04/29-05/12/2021- PERFORATED STAGES 2-54 @ 19077'-9554' MD -FRACTURE ALL 54 STAGES W/1526 BBLS HCI + 512947 BBLS SW W/15034782# 100 SAND + 7556121# 40/70 SAND 05/13-05/15/2021-DRILL OUT 05/19/2021-TURNED OVER TO PRODUCTION 05/23/2021-TURNED TO FLOWBACK AND STARTED PRODUCTION \*\*REQUEST FOR OCD EXTENSION OF TIME TO FILE BLM-APPROVED FORM 3160-4\*\*

SR Attachments

Actual Procedure

- Final\_Surveys\_\_\_Chisholm\_Stetson\_13\_24\_1BS\_Fed\_Com\_5H\_Surveys\_0\_19313\_\_\_MD\_20210524144524.pdf
- Chisholm\_Stetson\_13\_24\_1BS\_Fed\_Com\_5H\_RCBL\_20210524144439.pdf
- STETSON\_13\_24\_1BS\_FED\_COM\_5H\_TVD\_BW\_20210524144425.pdf
- STETSON\_13\_24\_1BS\_FED\_COM\_5H\_MD\_BW\_20210524144418.pdf
- STETSON\_13\_24\_1BS\_FED\_COM\_5H\_AS\_DRILLED\_APD\_C102\_05172021\_20210524144344.pdf

<b>Well Name:</b> STETSON 13-24 FED COM 2BS	<b>Well Location:</b> T19S / R33E / SEC 13 / LOT B / 32.667284 / -103.6124218	<b>County or Parish/State:</b> LEA / NM
<b>Well Number:</b> 5H	<b>Type of Well:</b> OIL WELL	<b>Allottee or Tribe Name:</b>
<b>Lease Number:</b> NMNM24489	<b>Unit or CA Name:</b>	<b>Unit or CA Number:</b>
<b>US Well Number:</b> 300254551500X1	<b>Well Status:</b> Drilling Well	<b>Operator:</b> CHISHOLM ENERGY OPERATING LLC

Operator Certification

I certify that the foregoing is true and correct. Title 18 U.S.C. Section 1001 and Title 43 U.S.C. Section 1212, make it a crime for any person knowingly and willfully to make to any department or agency of the United States any false, fictitious or fraudulent statements or representations as to any matter within its jurisdiction. Electronic submission of Sundry Notices through this system satisfies regulations requiring a submission of Form 3160-5 or a Sundry Notice.

**Operator Electronic Signature:** JENNIFER ELROD  
**Signed on:** MAY 24, 2021 02:45 PM  
**Name:** CHISHOLM ENERGY OPERATING LLC  
**Title:** Senior Regulatory Technician  
**Street Address:** 801 CHERRY STREET, SUITE 1200-UNIT 20  
**City:** Fort Worth **State:** TX  
**Phone:** (817) 953-3728  
**Email address:** jelrod@chisholmenergy.com

Field Representative

**Representative Name:**  
**Street Address:**  
**City:** **State:** **Zip:**  
**Phone:**  
**Email address:**

BLM Point of Contact

**BLM POC Name:** Jonathon W Shepard  
**BLM POC Phone:** 5752345972  
**Disposition:** Accepted  
**Signature:** Jonathon Shepard  
**BLM POC Title:** Petroleum Engineer  
**BLM POC Email Address:** jshepard@blm.gov  
**Disposition Date:** 06/25/2021

<b>Well Name:</b> STETSON 13-24 FED COM 2BS	<b>Well Location:</b> T19S / R33E / SEC 13 / LOT B / 32.667284 / -103.6124218	<b>County or Parish/State:</b> LEA / NM
<b>Well Number:</b> 5H	<b>Type of Well:</b> OIL WELL	<b>Allottee or Tribe Name:</b>
<b>Lease Number:</b> NMNM24489	<b>Unit or CA Name:</b>	<b>Unit or CA Number:</b>
<b>US Well Number:</b> 300254551500X1	<b>Well Status:</b> Drilling Well	<b>Operator:</b> CHISHOLM ENERGY OPERATING LLC

Notification

<b>Type of Submission:</b>	Notification	<b>Type of Action:</b>	Well Spud
<b>Date Sundry Submitted:</b>	05/06/2021	<b>Time Sundry Submitted:</b>	2:56:50 PM
<b>Date Operation Will Begin:</b>	02/22/2021	<b>Time Operation Will Begin:</b>	12:00:00 PM
<b>APD Approved Date:</b>	11/30/2018		
<b>US Well Number</b>	3002545515		
<b>Field Contact Name:</b>	Bob	<b>Field Contact Number:</b>	(903) 388-9714
<b>Rig Name:</b>	Scan Patriot	<b>Rig Number:</b>	
<b>Spud Type:</b>	Primary Hole (aka Big Rig)		
<b>Procedure Description:</b>	First spud notification was called in to on-call PET on 2-15-2021 at 8:00 PM with estimated start date of 2-16-2021 at 12:00 PM. 2nd spud notification was called in to on-call PET on 2-21-2021 at 7:00 AM with operations to begin at 12:00 PM on 2-22-2023. Well was spudded at 8:30 AM 2-23-2021. Field Contact Person will be Tyler Lane - 817-953-3728. Accepted for record 2/23/2021 - Rusty Klein.		
<b>Disposition:</b>	Accepted		
<b>Accepted Date:</b>	05/06/2021		

Oral Submission

<b>Oral Notification Date:</b>	Feb 21, 2021	<b>Oral Notification Time:</b>	7:00:00 AM
<b>Contacted By:</b>	Bob	<b>Contact's Email:</b>	
<b>Comments:</b>	1st notification was on 2-15-2021 at 8:00 PM by Bob; 2nd notification was on 2-22-2021 at 7:00 AM.		

<b>Well Name:</b> STETSON 13-24 FED COM 2BS	<b>Well Location:</b> T19S / R33E / SEC 13 / LOT B / 32.667284 / -103.6124218	<b>County or Parish/State:</b> LEA / NM
<b>Well Number:</b> 5H	<b>Type of Well:</b> OIL WELL	<b>Allottee or Tribe Name:</b>
<b>Lease Number:</b> NMNM24489	<b>Unit or CA Name:</b>	<b>Unit or CA Number:</b>
<b>US Well Number:</b> 300254551500X1	<b>Well Status:</b> Drilling Well	<b>Operator:</b> CHISHOLM ENERGY OPERATING LLC

Subsequent Report

<b>Type of Submission:</b> Subsequent Report	<b>Type of Action:</b> Drilling Operations
<b>Date Sundry Submitted:</b> 03/12/2021	<b>Time Sundry Submitted:</b> 10:30
<b>Date Operation Actually Began:</b> 03/23/2021	

**Actual Procedure:** 02/23/2021-SPUD WELL 02/24/2021-NOTIFIED BLM OF INTENT TO RUN & CMNT 13.375" SURFACE CASING -RUN 40 JTS OF 13.375", 54.5# J-55 CSG SET @ 1657'MD -CMNT 13.375" SURF CSG W/274 BBLS (915 SXS) CLASS C LEAD CMNT @ 1.68 YIELD FOLLOWED BY 134 BBLS (560 SXS) CLASS C TAIL CMNT @ 1.34 YIELD W/ 109 BBLS (364 SXS) CMNT CIRCULATED TO SURFACE 02/24-02/25/2021-WOC 8 HOURS 02/25/2021-NOTIFIED BLM OF INTENT TO TEST BOP'S -TEST BOP'S; RAMS, CHOKES, VALVES -250 LOW/5000 HIGH; 10 MIN EA TEST; ALL GOOD TEST -TEST ANNULAR 250 LOW/3500 HIGH; 10 MIN, GOOD TEST 02/25-02/26/2021-TEST 13.375" SURF CSG, 1500 PSI, 30 MIN; GOOD TEST 02/28/2021-DRILL 12.25" INTERMEDIATE HOLE TO 5365'MD -NOTIFIED BLM OF INTENT TO RUN & CEMENT 9.625" CASING -RUN 128 JTS OF 9.625", 40#, J-55 CSG SET @ 5343'MD 02/28-03/01/2021-CMNT 9.625" INT CSG W/ 639 BBLS (1285 SXS) CLAS C LEAD CMNT @ 2.79 YIELD FOLLOWED BY 88 BBLS (370 SXS) CLASS C TAIL CMNT @ 1.33 YIELD W/181 BBLS (364 SXS) CEMENT CIRCULATED TO SURFACE. 03/01/2021-WOC 8 HOURS -TEST 9.625" INT. CSG TO 1500 PSI, 30 MIN; GOOD TEST

Received by OCD: 7/9/2021 1:42:52 PM

Page 7 of 14

Well Name: STETSON 13-24 FED COM 2BS	Well Location: T19S / R33E / SEC 13 / LOT B / 32.667284 / -103.6124218	County or Parish/State: LEA / NM
Well Number: 5H	Type of Well: OIL WELL	Allottee or Tribe Name:
Lease Number: NMNM24489	Unit or CA Name:	Unit or CA Number:
US Well Number: 300254551500X1	Well Status: Drilling Well	Operator: CHISHOLM ENERGY OPERATING LLC

Operator Certification

I certify that the foregoing is true and correct. Title 18 U.S.C. Section 1001 and Title 43 U.S.C. Section 1212, make it a crime for any person knowingly and willfully to make to any department or agency of the United States any false, fictitious or fraudulent statements or representations as to any matter within its jurisdiction. Electronic submission of Sundry Notices through this system satisfies regulations requiring a submission of Form 3160-5 or a Sundry Notice.

Operator Electronic Signature: JENNIFER ELROD	Signed on: MAR 12, 2021 10:30 AM
Name: CHISHOLM ENERGY OPERATING LLC	
Title: Senior Regulatory Technician	
Street Address: 801 CHERRY STREET, SUITE 1200-UNIT 20	
City: Fort Worth	State: TX
Phone: (817) 953-3728	
Email address: jelrod@chisholmenergy.com	

Field Representative

Representative Name:		
Street Address:		
City:	State:	Zip:
Phone:		
Email address:		

BLM Point of Contact

BLM POC Name: Jonathon W Shepard	BLM POC Title: Petroleum Engineer
BLM POC Phone: 5752345972	BLM POC Email Address: jshepard@blm.gov
Disposition: Accepted	Disposition Date: 03/18/2021
Signature: Jonathon Shepard	



Well Name: STETSON 13-24 FED COM 2BS	Well Location: T19S / R33E / SEC 13 / LOT B / 32.667284 / -103.6124218	County or Parish/State: LEA / NM
Well Number: 5H	Type of Well: OIL WELL	Allottee or Tribe Name:
Lease Number: NMNM24489	Unit or CA Name:	Unit or CA Number:
US Well Number: 300254551500X1	Well Status: Drilling Well	Operator: CHISHOLM ENERGY OPERATING LLC

Notification

Type of Submission:	Notification	Type of Action:	First Production				
Date Sundry Submitted:	May 26, 2021	Time Sundry Submitted:	1:11:04 PM				
First Production Date:	May 24, 2021	<table><tr><th>Wellbore Code</th><th>Completion Code</th></tr><tr><td>00</td><td>X1</td></tr></table>		Wellbore Code	Completion Code	00	X1
Wellbore Code	Completion Code						
00	X1						
US Well Number:	3002545515						
Disposition:	Accepted						
Accepted Date:	06/02/2021						



District I  
1625 N. French Dr., Hobbs, NM 88240  
Phone: (575) 393-6161 Fax: (575) 393-0720

District II  
811 S. First St., Artesia, NM 88210  
Phone: (575) 748-1283 Fax: (575) 748-9720

District III  
1000 Rio Brazos Road, Aztec, NM 87410  
Phone: (505) 334-6178 Fax: (505) 334-6170

District IV  
1220 S. St. Francis Dr., Santa Fe, NM 87505  
Phone: (505) 476-3460 Fax: (505) 476-3462

State of New Mexico  
Energy, Minerals & Natural Resources Department  
OIL CONSERVATION DIVISION  
1220 South St. Francis Dr.  
Santa Fe, NM 87505

Form C-102  
Revised August 1, 2011  
Submit one copy to appropriate  
District Office

☒ AMENDED REPORT  
REVISED-SHL, FTP, BHL

## WELL LOCATION AND ACREAGE DEDICATION PLAT

<sup>1</sup> API Number 30-025-45515	<sup>2</sup> Pool Code 27230	<sup>3</sup> Pool Name GEM; BONE SPRING, EAST
<sup>4</sup> Property Code 323151	<sup>5</sup> Property Name STETSON 13-24 1BS FED COM	<sup>6</sup> Well Number 5H
<sup>7</sup> OGRID No. 372137	<sup>8</sup> Operator Name CHISHOLM ENERGY OPERATING, LLC	<sup>9</sup> Elevation 3721.1

<sup>10</sup> Surface Location

UL or lot no.	Section	Township	Range	Lot Idn	Feet from the	North/South line	Feet from the	East/West line	County
A	13	19 S	33 E		37	NORTH	1290	EAST	LEA

<sup>11</sup> Bottom Hole Location If Different From Surface

UL or lot no.	Section	Township	Range	Lot Idn	Feet from the	North/South line	Feet from the	East/West line	County
O	24	19 S	33 E		109	SOUTH	1753	EAST	LEA

<sup>12</sup> Dedicated Acres 320	<sup>13</sup> Joint or Infill	<sup>14</sup> Consolidation Code	<sup>15</sup> Order No.
--------------------------------------	-------------------------------	----------------------------------	-------------------------

No allowable will be assigned to this completion until all interests have been consolidated or a non-standard unit has been approved by the division.

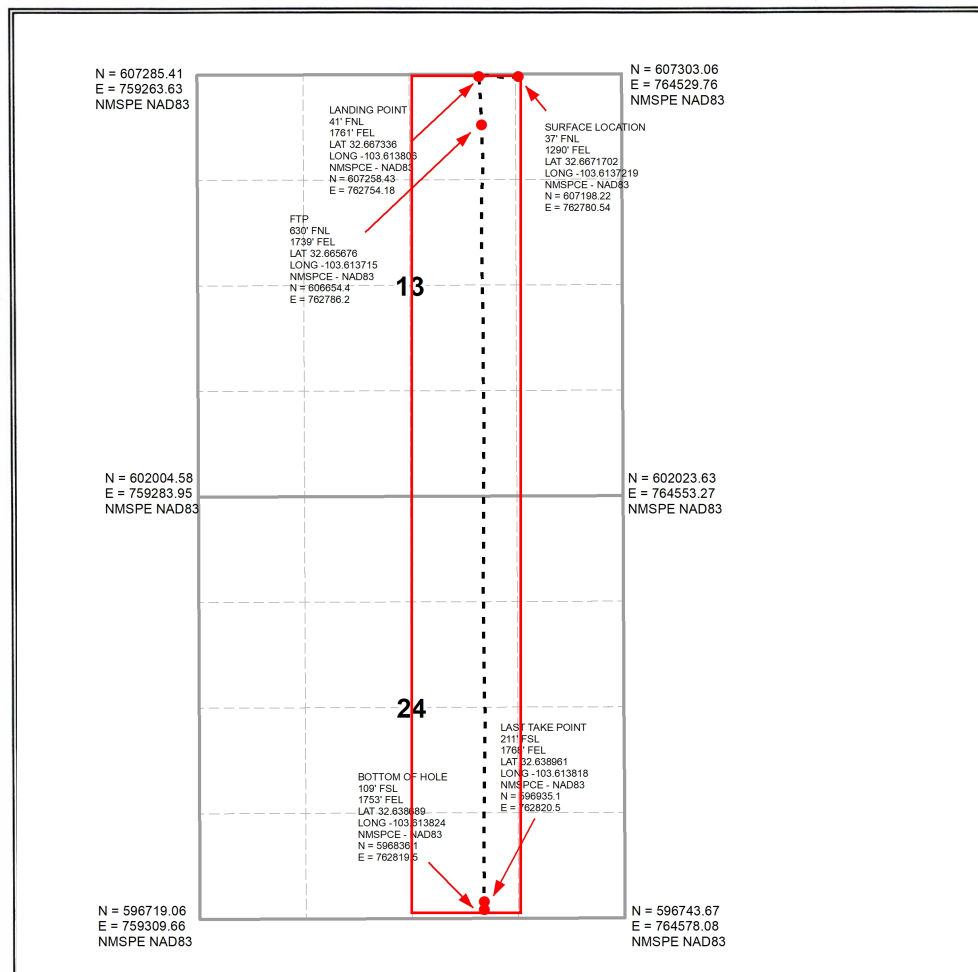
<sup>17</sup> OPERATOR CERTIFICATION

I hereby certify that the information contained herein is true and complete to the best of my knowledge and belief, and that this organization either owns a working interest or unleased mineral interest in the land including the proposed bottom hole location or has a right to drill this well at this location pursuant to a contract with an owner of such a mineral or working interest, or to a voluntary pooling agreement or a compulsory pooling order heretofore entered by the division.

*Jennifer Elrod* 05/17/2021  
Signature Date

JENNIFER ELROD  
Printed Name

JELROD@CHISHOLMENERGY.COM  
E-mail Address

Intent ☐ As Drilled ☐

API #		
Operator Name:	Property Name:	Well Number

## Kick Off Point (KOP)

UL	Section	Township	Range	Lot	Feet	From N/S	Feet	From E/W	County
Latitude					Longitude				NAD

## First Take Point (FTP)

UL	Section	Township	Range	Lot	Feet	From N/S	Feet	From E/W	County
Latitude					Longitude				NAD

## Last Take Point (LTP)

UL	Section	Township	Range	Lot	Feet	From N/S	Feet	From E/W	County
Latitude					Longitude				NAD

Is this well the defining well for the Horizontal Spacing Unit?

☐ YES

Is this well an infill well?

☐

If infill is yes please provide API if available, Operator Name and well number for Defining well for Horizontal Spacing Unit.

API #		
Operator Name:	Property Name:	Well Number

KZ 06/29/2018

SECTION 13, TOWNSHIP 19 SOUTH, RANGE 33 EAST, N.M.P.M.  
LEA COUNTY, STATE OF NEW MEXICO  
SITE MAP

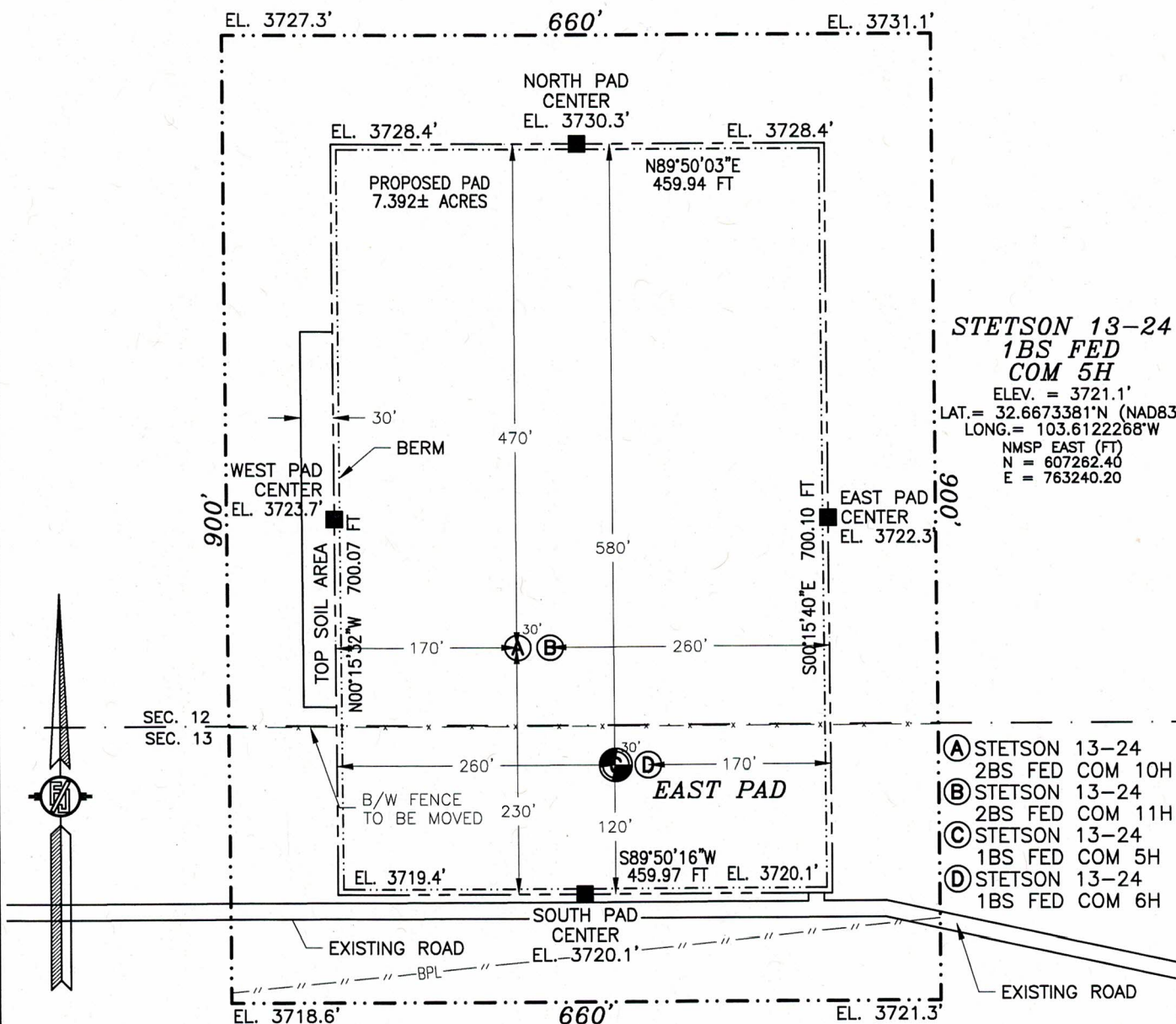

CHISHOLM ENERGY OPERATING, LLC  
**STETSON 13-24 1BS FED COM 5H**  
LOCATED 37 FT. FROM THE NORTH LINE  
AND 1290 FT. FROM THE EAST LINE OF  
SECTION 13, TOWNSHIP 19 SOUTH,  
RANGE 33 EAST, N.M.P.M.  
LEA COUNTY, STATE OF NEW MEXICO

NOVEMBER 7, 2019

SURVEY NO. 5721A

MADRON SURVEYING, INC.

301 SOUTH CANAL  
(575) 234-3341

CARLSBAD, NEW MEXICO

<b>Well Name:</b> STETSON 13-24 FED COM 2BS	<b>Well Location:</b> T19S / R33E / SEC 13 / LOT B / 32.667284 / -103.6124218	<b>County or Parish/State:</b> LEA / NM
<b>Well Number:</b> 5H	<b>Type of Well:</b> OIL WELL	<b>Allottee or Tribe Name:</b>
<b>Lease Number:</b> NMNM24489	<b>Unit or CA Name:</b>	<b>Unit or CA Number:</b>
<b>US Well Number:</b> 300254551500X1	<b>Well Status:</b> Drilling Well	<b>Operator:</b> CHISHOLM ENERGY OPERATING LLC

Subsequent Report

<b>Type of Submission:</b> Subsequent Report	<b>Type of Action:</b> Drilling Operations
<b>Date Sundry Submitted:</b> 07/01/2021	<b>Time Sundry Submitted:</b> 11:58
<b>Date Operation Actually Began:</b> 03/10/2021	

**Actual Procedure:** 03/10/2021-DRILL 8.75" PROD HOLE TO19313'TD 03/11/2021-CONTACT BLM ON RUNNING 5.5" PROD CASING 03/12/2021-CONTACT BLM ON CEMENTING 5.5" PROD CASING -RUN 464 JTS OF 5.5", 20#, P-110 CSG SET @ 19284' MD -CMNT 5.5" PROD CSG W/254 BBLS (510 SXS) CLASS H LEAD CMNT @ 2.8 YIELD FOLLOWED BY 473 BBLS (1820 SXS) CLASS H CMNT @ 1.46 YIELD W/EST TOC @ 4300'MD 03/13/2021-RIG RELEASED \*\*CBL & PROD CSG TEST WILL BE PERFORMED PRIOR TO COMPLETIONS OPERATIONS\*\*



<b>Well Name:</b> STETSON 13-24 FED COM 2BS	<b>Well Location:</b> T19S / R33E / SEC 13 / LOT B / 32.667284 / -103.6124218	<b>County or Parish/State:</b> LEA / NM
<b>Well Number:</b> 5H	<b>Type of Well:</b> OIL WELL	<b>Allottee or Tribe Name:</b>
<b>Lease Number:</b> NMNM24489	<b>Unit or CA Name:</b>	<b>Unit or CA Number:</b>
<b>US Well Number:</b> 300254551500X1	<b>Well Status:</b> Drilling Well	<b>Operator:</b> CHISHOLM ENERGY OPERATING LLC

Operator Certification

I certify that the foregoing is true and correct. Title 18 U.S.C. Section 1001 and Title 43 U.S.C. Section 1212, make it a crime for any person knowingly and willfully to make to any department or agency of the United States any false, fictitious or fraudulent statements or representations as to any matter within its jurisdiction. Electronic submission of Sundry Notices through this system satisfies regulations requiring a submission of Form 3160-5 or a Sundry Notice.

<b>Operator Electronic Signature:</b> JENNIFER ELROD	<b>Signed on:</b> JUL 01, 2021 11:58 AM
<b>Name:</b> CHISHOLM ENERGY OPERATING LLC	
<b>Title:</b> Senior Regulatory Technician	
<b>Street Address:</b> 801 CHERRY STREET, SUITE 1200-UNIT 20	
<b>City:</b> Fort Worth	<b>State:</b> TX
<b>Phone:</b> (817) 953-3728	
<b>Email address:</b> jelrod@chisholmenergy.com	

Field Representative

<b>Representative Name:</b>		
<b>Street Address:</b>		
<b>City:</b>	<b>State:</b>	<b>Zip:</b>
<b>Phone:</b>		
<b>Email address:</b>		

BLM Point of Contact

<b>BLM POC Name:</b> Jonathon W Shepard	<b>BLM POC Title:</b> Petroleum Engineer
<b>BLM POC Phone:</b> 5752345972	<b>BLM POC Email Address:</b> jshepard@blm.gov
<b>Disposition:</b> Accepted	<b>Disposition Date:</b> 07/09/2021
<b>Signature:</b> Jonathon Shepard	

**District I**  
1625 N. French Dr., Hobbs, NM 88240  
Phone:(575) 393-6161 Fax:(575) 393-0720  
**District II**  
811 S. First St., Artesia, NM 88210  
Phone:(575) 748-1283 Fax:(575) 748-9720  
**District III**  
1000 Rio Brazos Rd., Aztec, NM 87410  
Phone:(505) 334-6178 Fax:(505) 334-6170  
**District IV**  
1220 S. St Francis Dr., Santa Fe, NM 87505  
Phone:(505) 476-3470 Fax:(505) 476-3462

**State of New Mexico**  
**Energy, Minerals and Natural Resources**  
**Oil Conservation Division**  
**1220 S. St Francis Dr.**  
**Santa Fe, NM 87505**

CONDITIONS  
  
Action 35821

CONDITIONS

Operator: CHISHOLM ENERGY OPERATING, LLC 801 Cherry Street Fort Worth, TX 76102	OGRID: 372137
	Action Number: 35821
	Action Type: [C-103] Sub. (Re)Completion Sundry (C-103T)

CONDITIONS

Created By	Condition	Condition Date
ksimmons	None	7/19/2021