

Well Name: DIAMONDBACK 24-25 FED COM 2BS	Well Location: T19S / R32E / SEC 24 / NENE / 32.6523689 / -103.7134505	County or Parish/State: LEA / NM
Well Number: 5H	Type of Well: OIL WELL	Allottee or Tribe Name:
Lease Number: NMNM86144	Unit or CA Name:	Unit or CA Number:
US Well Number: 300254803800X1	Well Status: Approved Application for Permit to Drill	Operator: CHISHOLM ENERGY OPERATING LLC

Subsequent Report

Type of Submission: Subsequent Report	Type of Action: Hydraulic Fracturing
Date Sundry Submitted: 03/31/2021	Time Sundry Submitted: 08:57
Date Operation Actually Began: 02/21/2021	

Actual Procedure: 02/21/2021-RUN CBL W/EST TOC @ 3500'MD 02/22/2021-SET CBP @ 19920'MD -PRESSURE TEST 5.5"PROD CSG @ 10,000 PSI, 30 MIN, GOOD TEST -PERFORATE STAGE 1@ 19909'-19749'MD 02/25-03/08/2021-PERFORATE STAGE 2 - 55 @ 19732' -10029' MD -FRACTURE ALL STAGES W/1402 BBLS HCI + 515772 BBLS SW W/14151316# 100 MESH + 8003151# 40/70 SAND 03/13-03/21/2021-DRILL OUT 03/22/2021-RIH W/281 JTS OF 2.875" L-80 PROD TUBING SET @ 9155'MD 03/26/2021-TURN WELL OVER TO PRODUCTION 03/30/2021-TURN WELL TO FLOWBACK

Well Number: 5H

Type of Well: OIL WELL

Allottee or Tribe Name:

Lease Number: NMNM86144

Unit or CA Name:

Unit or CA Number:

US Well Number: 300254803800X1

Well Status: Approved Application for
Permit to Drill

Operator: CHISHOLM ENERGY
OPERATING LLC

Operator Certification

I certify that the foregoing is true and correct. Title 18 U.S.C. Section 1001 and Title 43 U.S.C. Section 1212, make it a crime for any person knowingly and willfully to make to any department or agency of the United States any false, fictitious or fraudulent statements or representations as to any matter within its jurisdiction. Electronic submission of Sundry Notices through this system satisfies regulations requiring a submission of Form 3160-5 or a Sundry Notice.

Operator Electronic Signature: ELROD

Signed on: MAR 31, 2021 08:57 AM

Name: CHISHOLM ENERGY OPERATING LLC

Title: Senior Regulatory Technician

Street Address: 801 CHERRY STREET, SUITE 1200-UNIT 20

City: Fort Worth

State: TX

Phone: (817) 953-3728

Email address: jelrod@chisholmenergy.com

Field Representative

Representative Name:

Street Address:

City:

State:

Zip:

Phone:

Email address:

BLM Point of Contact

BLM POC Name: Jonathon W Shepard

BLM POC Title: Petroleum Engineer

BLM POC Phone: 5752345972

BLM POC Email Address: jshepard@blm.gov

Disposition: Accepted

Disposition Date: 04/06/2021

Signature: Jonathon Shepard

Well Name: DIAMONDBACK 24-25 FED COM 2BS	Well Location: T19S / R32E / SEC 24 / NENE / 32.6523689 / -103.7134505	County or Parish/State: LEA / NM
Well Number: 5H	Type of Well: OIL WELL	Allottee or Tribe Name:
Lease Number: NMNM86144	Unit or CA Name:	Unit or CA Number:
US Well Number: 300254803800X1	Well Status: Approved Application for Permit to Drill	Operator: CHISHOLM ENERGY OPERATING LLC

Notification

Type of Submission:	Notification	Type of Action:	First Production			
Date Sundry Submitted:	Apr 6, 2021	Time Sundry Submitted:	10:08:19 AM			
First Production Date:	Mar 30, 2021	<table><tr><th>Wellbore Code</th><th>Completion Code</th></tr><tr><td>00</td><td>X1</td></tr></table>	Wellbore Code	Completion Code	00	X1
Wellbore Code	Completion Code					
00	X1					
US Well Number:	3002548038					
First Production Remarks:	FIRST OIL PRODUCTION WAS ON 03/31/2021; NO GAS PRODUCTION AS OF 04/05/2021 Request for OCD extension of time to file BLM- approved Form 3160-4					
Disposition:	Accepted					
Accepted Date:	04/07/2021					

District I
1625 N. French Dr., Hobbs, NM 88240
Phone: (575) 393-6161 Fax: (575) 393-0720
District II
811 S. First St., Artesia, NM 88210
Phone: (575) 748-1283 Fax: (575) 748-9720
District III
1000 Rio Brazos Road, Aztec, NM 87410
Phone: (505) 334-6178 Fax: (505) 334-6170
District IV
1220 S. St. Francis Dr., Santa Fe, NM 87505
Phone: (505) 476-3460 Fax: (505) 476-3462

State of New Mexico
Energy, Minerals & Natural Resources Department
OIL CONSERVATION DIVISION
1220 South St. Francis Dr.
Santa Fe, NM 87505

Form C-102
Revised August 1, 2011
Submit one copy to appropriate
District Office
☒ AMENDED REPORT
LP & BHL

WELL LOCATION AND ACREAGE DEDICATION PLAT

¹ API Number 30-025-48038	² Pool Code 41442	³ Pool Name LUSK; BONE SPRING, EAST
⁴ Property Code 322152	⁵ Property Name DIAMONDBACK 24-25 FED 2BS COM	⁶ Well Number 5H
⁷ OGRID No. 372137	⁸ Operator Name CHISHOLM ENERGY OPERATING, LLC	⁹ Elevation 3621.2

¹⁰ Surface Location

UL or lot no.	Section	Township	Range	Lot Idn	Feet from the	North/South line	Feet from the	East/West line	County
A	24	19 S	32 E		250	NORTH	705	EAST	LEA

¹¹ Bottom Hole Location If Different From Surface

UL or lot no.	Section	Township	Range	Lot Idn	Feet from the	North/South line	Feet from the	East/West line	County
P	25	19 S	32 E		83	SOUTH	848	EAST	LEA

¹² Dedicated Acres 320	¹³ Joint or Infill	¹⁴ Consolidation Code	¹⁵ Order No.
--------------------------------------	-------------------------------	----------------------------------	-------------------------

No allowable will be assigned to this completion until all interests have been consolidated or a non-standard unit has been approved by the division.

	<p>¹⁷ OPERATOR CERTIFICATION</p> <p>I hereby certify that the information contained herein is true and complete to the best of my knowledge and belief, and that this organization either owns a working interest or unleased mineral interest in the land including the proposed bottom hole location or has a right to drill this well at this location pursuant to a contract with an owner of such a mineral or working interest, or to a voluntary pooling agreement or a compulsory pooling order heretofore entered by the division.</p> <p><u>Jennifer Elrod</u> 04/07/2021 Signature Date</p> <p>JENNIFER ELROD Printed Name</p> <p><u>JELROD@CHISHOLMENERGY.COM</u> E-mail Address</p> <p>¹⁸ SURVEYOR CERTIFICATION</p> <p>I hereby certify that the well location shown on this plat was plotted from field notes of actual surveys made by me or under my supervision, and that the same is true and correct to the best of my belief.</p> <p>DECEMBER 2, 2020 Date of Survey</p> <p><u>[Signature]</u> Signature and Seal of Professional Surveyor:</p> <p>Certificate Number: <u>12797</u> [Seal: JARIMON F. JARAMILLO, NEW MEXICO, PROFESSIONAL SURVEYOR, NO. 7551D]</p>
--	---

Intent ☒ As Drilled ☐

API # 30-025-48038		
Operator Name:	Property Name:	Well Number

Kick Off Point (KOP)

UL	Section	Township	Range	Lot	Feet	From N/S	Feet	From E/W	County
Latitude					Longitude				NAD

First Take Point (FTP)

UL	Section	Township	Range	Lot	Feet	From N/S	Feet	From E/W	County
Latitude					Longitude				NAD

Last Take Point (LTP)

UL	Section	Township	Range	Lot	Feet	From N/S	Feet	From E/W	County
Latitude					Longitude				NAD

Is this well the defining well for the Horizontal Spacing Unit?

☐ NO

Is this well an infill well?

☐ YES

If infill is yes please provide API if available, Operator Name and well number for Defining well for Horizontal Spacing Unit.

API # 30-025-45007		
Operator Name: CHISHOLM ENERGY OPERATING, LLC	Property Name: DIAMONDBACK24-25 FED 1BS COM	Well Number 3H

KZ 06/29/2018

SECTION 24, TOWNSHIP 19 SOUTH, RANGE 32 EAST, N.M.P.M.
LEA COUNTY, STATE OF NEW MEXICO
SITE MAP

NOTE: LATITUDE AND LONGITUDE COORDINATES ARE SHOWN USING THE NORTH AMERICAN DATUM OF 1983 (NAD83). LISTED NEW MEXICO STATE PLANE EAST COORDINATES ARE GRID (NAD83). BASIS OF BEARING AND DISTANCES USED ARE NEW MEXICO STATE PLANE EAST COORDINATES MODIFIED TO THE SURFACE. ELEVATION VALUES ARE NAVD 88.

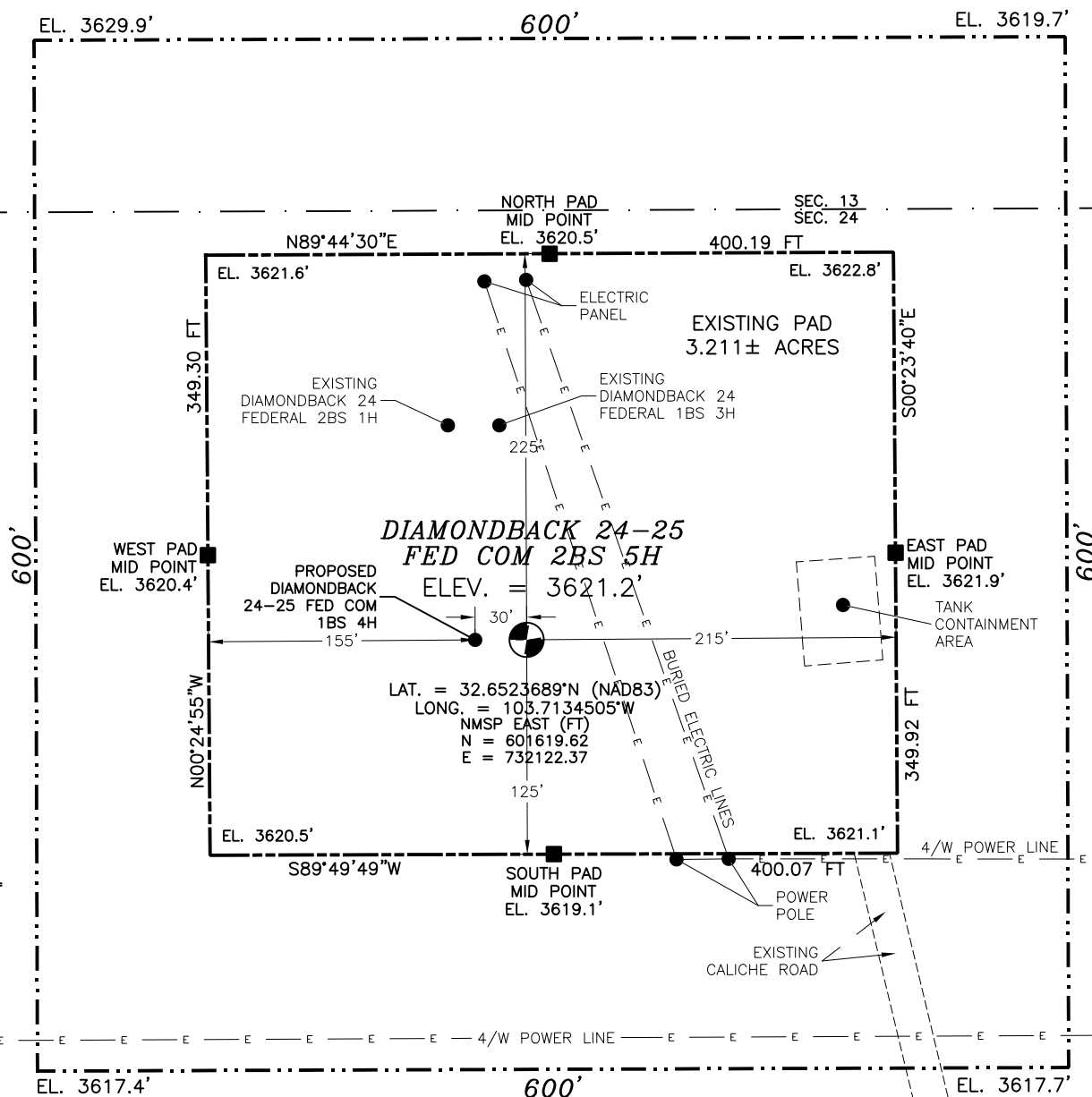

010 50 100 200

SCALE 1" = 100'

DIRECTIONS TO LOCATION

FROM STATE ROAD 243 AND CR. 126 (MALJAMAR RD.) GO NORTH ON CR. 126 6.0 MILES, TURN RIGHT ON CALICHE ROAD (DRY LAKE RD.) AND GO EAST 5.0 MILES, TURN RIGHT AND GO SOUTH 0.45 MILES, TURN RIGHT AND GO WEST 0.45 MILES TO AN EXISTING ROAD, TURN RIGHT AND GO NORTH-NORTHWEST 272' TO THE SOUTHEAST PAD CORNER FOR THIS LOCATION.

I, FILIMON F. JARAMILLO, A NEW MEXICO LICENSED PROFESSIONAL SURVEYOR CERTIFY THAT I DIRECTED AND AM RESPONSIBLE FOR THIS SURVEY, THAT THIS SURVEY IS TRUE AND CORRECT TO THE BEST OF MY KNOWLEDGE AND BELIEF, AND THAT I AM A MEMBER OF THE MINIMUM STANDARDS FOR SURVEYING IN NEW MEXICO.

FILIMON F. JARAMILLO, LICENSE NO. 7081

MADRON SURVEYING, INC.

301 SOUTH CANAL
(575) 234-3341

CHISHOLM ENERGY OPERATING, LLC
DIAMONDBACK 24-25 FED COM 2BS 5H
LOCATED 250 FT. FROM THE NORTH LINE
AND 705 FT. FROM THE EAST LINE OF
SECTION 24, TOWNSHIP 19 SOUTH,
RANGE 32 EAST, N.M.P.M.
LEA COUNTY, STATE OF NEW MEXICO

DECEMBER 2, 2020

SURVEY NO. 7551D

CARLSBAD, NEW MEXICO

District I

1625 N. French Dr., Hobbs, NM 88240
Phone:(575) 393-6161 Fax:(575) 393-0720

District II

811 S. First St., Artesia, NM 88210
Phone:(575) 748-1283 Fax:(575) 748-9720

District III

1000 Rio Brazos Rd., Aztec, NM 87410
Phone:(505) 334-6178 Fax:(505) 334-6170

District IV

1220 S. St Francis Dr., Santa Fe, NM 87505
Phone:(505) 476-3470 Fax:(505) 476-3462

State of New Mexico
Energy, Minerals and Natural Resources
Oil Conservation Division
1220 S. St Francis Dr.
Santa Fe, NM 87505

CONDITIONS

Action 34636

CONDITIONS

Operator: CHISHOLM ENERGY OPERATING, LLC 801 Cherry Street Fort Worth, TX 76102	OGRID: 372137
	Action Number: 34636
	Action Type: [C-103] Sub. For Delivery (C-103V)

CONDITIONS

Created By	Condition	Condition Date
ksimmons	None	7/20/2021