

Submit 1 Copy To Appropriate District Office

District I - (575) 393-6161  
1625 N. French Dr., Hobbs, NM 88240  
District II - (575) 748-1283  
811 S. First St., Artesia, NM 88210  
District III - (505) 334-6178  
1000 Rio Brazos Rd., Aztec, NM 87410  
District IV - (505) 476-3460  
1220 S. St. Francis Dr., Santa Fe, NM 87505

State of New Mexico  
Energy, Minerals and Natural Resources

OIL CONSERVATION DIVISION  
1220 South St. Francis Dr.  
Santa Fe, NM 87505

Form C-103  
Revised July 18, 2013

WELL API NO. <b>30-025-41474</b>
5. Indicate Type of Lease STATE <input checked="" type="checkbox"/> FEE <input type="checkbox"/>
6. State Oil & Gas Lease No. <b>B-8197</b>
7. Lease Name or Unit Agreement Name <b>CP 3 State</b>
8. Well Number <b>#2</b>
9. OGRID Number <b>113315</b>
10. Pool name or Wildcat <b>Lovington, ABO</b>

SUNDRY NOTICES AND REPORTS ON WELLS  
(DO NOT USE THIS FORM FOR PROPOSALS TO DRILL OR TO DEEPEN OR PLUG BACK TO A DIFFERENT RESERVOIR. USE "APPLICATION FOR PERMIT" (FORM C-101) FOR SUCH PROPOSALS.)

1. Type of Well: Oil Well ☐ Gas Well ☐ Other ☐

2. Name of Operator  
**Texland Petroleum-Hobbs LLC**

3. Address of Operator  
**777 Main Street, Suite 3200, Ft Worth, Texas 76020**

4. Well Location  
Unit Letter **I** : **2380** feet from the **S** line and **840** feet from the **E** line  
Section **3** Township **17S** Range **36E** NMPM County **Lea**

11. Elevation (Show whether DR, RKB, RT, GR, etc.)  
**3857' GR**

12. Check Appropriate Box to Indicate Nature of Notice, Report or Other Data

NOTICE OF INTENTION TO:

PERFORM REMEDIAL WORK ☐ PLUG AND ABANDON ☐  
TEMPORARILY ABANDON ☐ CHANGE PLANS ☐  
PULL OR ALTER CASING ☐ MULTIPLE COMPL ☐  
DOWNHOLE COMMINGLE ☐  
CLOSED-LOOP SYSTEM ☐  
OTHER: ☐

SUBSEQUENT REPORT OF:

REMEDIAL WORK ☐ ALTERING CASING ☐  
COMMENCE DRILLING OPNS. ☐ **P AND A** ☒  
CASING/CEMENT JOB ☐

OTHER: ☐

13. Describe proposed or completed operations. (Clearly state all pertinent details, and give pertinent dates, including estimated date of starting any proposed work). SEE RULE 19.15.7.14 NMAC. For Multiple Completions: Attach wellbore diagram of proposed completion or recompletion.

**08/04/21** MIRU plugging equipment. Dug out cellar, ND well head, NU BOP. 08/05/21 RIH w/ guage ring, tagged existing CIBP @ 6106'. Circ'd hole w/ 140 BBLS MLF. Pressure tested csg, held 500 PSI. Spotted 25 sx class C cmt @ 6106-5859'. Spotted 25 sx class C cmt @ 3000-2753'. WOC. 08/06/21 Tagged plug @ 2757'. Perf'd @ 2060'. Pressured up on perms to 500 PSI. Spotted 25 sx class C cmt @ 2110-1863'. WOC. Tagged plug @ 1842'. Perf'd @ 450'. Sqz'd 80 sx class C cmt @ 450' & displaced to 110'. WOC. 08/09/21 Tagged plug @ 200'. Perf'd @ 200'. Pressured up to 800 PSI. Spotted 40 sx class C cmt @ 200' & circ'd to surface. Rigged down & moved off. 08/10/21 Moved in backhoe and welder, cut off well head and Kerry Fortner w/ NM OCD verified cmt to surface via picture text message. Welded on "Above Ground Dry Hole Marker". Backfilled cellar, off deadmen, cleaned location, and moved off.

Spud Date:

Rig Release Date:

I hereby certify that the information above is true and complete to the best of my knowledge and belief.

SIGNATURE Vickie Smith TITLE Regulatory Analyst DATE 8-13-21  
Type or print name Vickie Smith E-mail address: vsmith@texpetro.com PHONE: 575-433-8395  
For State Use Only

APPROVED BY: Kerry Fortner TITLE Compliance Officer A DATE 8/16/21  
Conditions of Approval (if any)

Formation	Top
Anhy	1942
T Slat	2082
Yates	3044
7 Rvs	3194
San Andres	4710
Paddock	6142
Tubb	7713
Drinkard	7833
Abo	8522

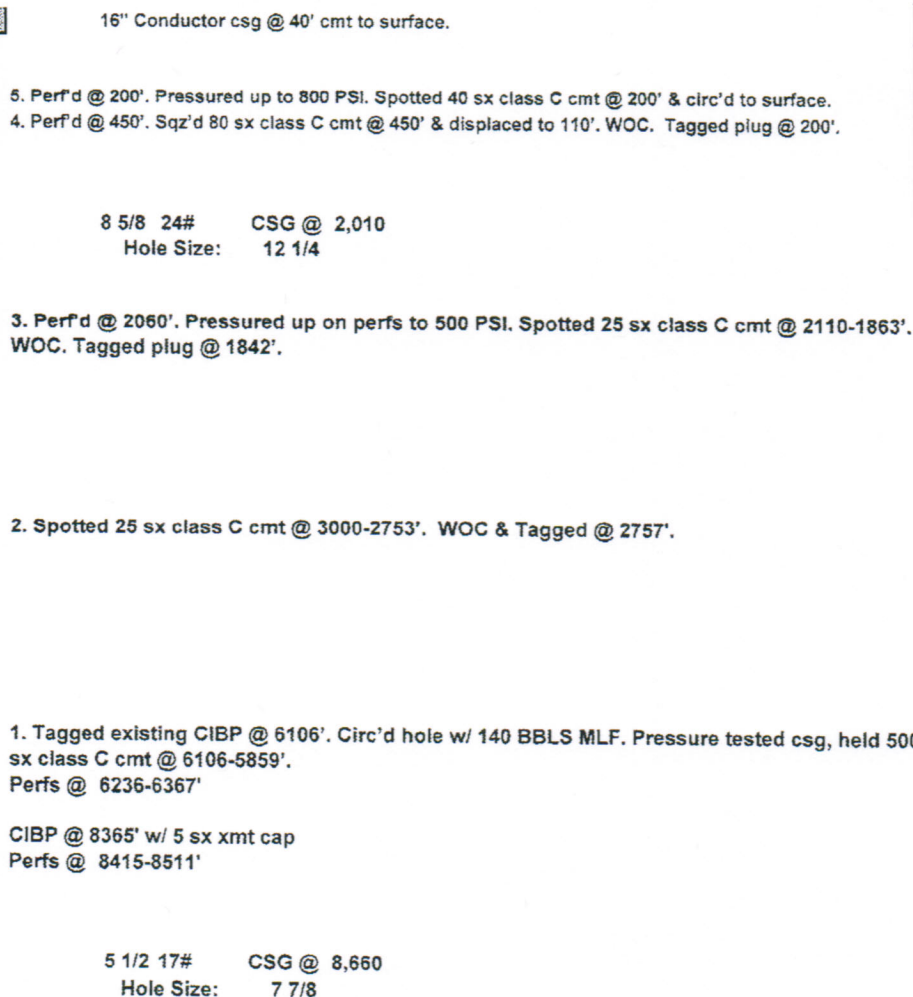



Submit 1 Copy To Appropriate District Office  
 District I - (575) 393-6161  
 1625 N. French Dr., Hobbs, NM 88240  
 District II - (575) 748-1283  
 811 S. First St., Artesia, NM 88210  
 District III - (505) 334-6178  
 1000 Rio Brazos Rd., Aztec, NM 87410  
 District IV - (505) 476-3460  
 1220 S. St. Francis Dr., Santa Fe, NM 87505

State of New Mexico  
 Energy, Minerals and Natural Resources

OIL CONSERVATION DIVISION  
 1220 South St. Francis Dr.  
 Santa Fe, NM 87505

Form C-103  
 Revised July 18, 2013

SUNDRY NOTICES AND REPORTS ON WELLS (DO NOT USE THIS FORM FOR PROPOSALS TO DRILL OR TO DEEPEN OR PLUG BACK TO A DIFFERENT RESERVOIR. USE "APPLICATION FOR PERMIT" (FORM C-101) FOR SUCH PROPOSALS.)		WELL API NO. <b>30-025-41474</b>
1. Type of Well: Oil Well <input type="checkbox"/> Gas Well <input type="checkbox"/> Other <input type="checkbox"/>		5. Indicate Type of Lease STATE <input checked="" type="checkbox"/> FEE <input type="checkbox"/>
2. Name of Operator <b>Texland Petroleum-Hobbs LLC</b>		6. State Oil & Gas Lease No. <b>B-8197</b>
3. Address of Operator <b>777 Main Street, Suite 3200, Ft Worth, Texas 76020</b>		7. Lease Name or Unit Agreement Name <b>CP 3 State</b>
4. Well Location Unit Letter <b>I</b> : <b>2380</b> feet from the <b>S</b> line and <b>840</b> feet from the <b>E</b> line Section <b>3</b> Township <b>17S</b> Range <b>36E</b> NMPM County <b>Lea</b>		8. Well Number <b>#2</b>
11. Elevation (Show whether DR, RKB, RT, GR, etc.) <b>3857' GR</b>		9. OGRID Number <b>113315</b>
		10. Pool name or Wildcat <b>Lovington, ABO</b>

12. Check Appropriate Box to Indicate Nature of Notice, Report or Other Data

NOTICE OF INTENTION TO:		SUBSEQUENT REPORT OF:	
PERFORM REMEDIAL WORK <input type="checkbox"/>	PLUG AND ABANDON <input type="checkbox"/>	REMEDIAL WORK <input type="checkbox"/>	ALTERING CASING <input type="checkbox"/>
TEMPORARILY ABANDON <input type="checkbox"/>	CHANGE PLANS <input type="checkbox"/>	COMMENCE DRILLING OPNS. <input type="checkbox"/>	P AND A <input checked="" type="checkbox"/>
PULL OR ALTER CASING <input type="checkbox"/>	MULTIPLE COMPL <input type="checkbox"/>	CASING/CEMENT JOB <input type="checkbox"/>	
DOWNHOLE COMMINGLE <input type="checkbox"/>			
CLOSED-LOOP SYSTEM <input type="checkbox"/>			
OTHER: <input type="checkbox"/>		OTHER: <input type="checkbox"/>	

13. Describe proposed or completed operations. (Clearly state all pertinent details, and give pertinent dates, including estimated date of starting any proposed work). SEE RULE 19.15.7.14 NMAC. For Multiple Completions: Attach wellbore diagram of proposed completion or recompletion.

08/04/21 MIRU plugging equipment. Dug out cellar, ND well head, NU BOP. 08/05/21 RIH w/ guage ring, tagged existing CIBP @ 6106'. Circ'd hole w/ 140 BBLs MLF. Pressure tested csg, held 500 PSI. Spotted 25 sx class C cmt @ 6106-5859'. Spotted 25 sx class C cmt @ 3000-2753'. WOC. 08/06/21 Tagged plug @ 2757'. Perf'd @ 2060'. Pressured up on perms to 500 PSI. Spotted 25 sx class C cmt @ 2110-1863'. WOC. Tagged plug @ 1842'. Perf'd @ 450'. Sqz'd 80 sx class C cmt @ 450' & displaced to 110'. WOC. 08/09/21 Tagged plug @ 200'. Perf'd @ 200'. Pressured up to 800 PSI. Spotted 40 sx class C cmt @ 200' & circ'd to surface. Rigged down & moved off. 08/10/21 Moved in backhoe and welder, cut off well head and Kerry Fortner w/ NM OCD verified cmt to surface via picture text message. Welded on "Above Ground Dry Hole Marker". Backfilled cellar, off deadmen, cleaned location, and moved off.

Spud Date:

Rig Release Date:

I hereby certify that the information above is true and complete to the best of my knowledge and belief.

SIGNATURE Vickie Smith TITLE Regulatory Analyst DATE 8-13-21  
 Type or print name Vickie Smith E-mail address: vsmithe@texpetro.com PHONE: 575-433-8395  
 For State Use Only

APPROVED BY: \_\_\_\_\_ TITLE \_\_\_\_\_ DATE \_\_\_\_\_  
 Conditions of Approval (if any): \_\_\_\_\_

Texland Petroleum		PLUGGED	
Author:	Abby @ BCM	Well No.	#2
Well Name	CP 3 State	API #:	30-025-41474
Field/Pool	Lovington, ABO	Location:	Sec 3, T17S, R36E
County	Lea		2380' FSL & 840' FEL
State	New Mexico	GL:	3857'
Spud Date			

Description	O.D.	Grade	Weight	Depth	Hole	Cmt Sx	TOC
Surface Csg	8 5/8	J55	24#	2,010	12 1/4	950	0
Prod Csg	5 1/2	L80	17#	8,660	7 7/8	1,750	0

Formation	Top
Anhy	1942
T Slat	2082
Yates	3044
7 Rvs	3194
San Andres	4710
Paddock	6142
Tubb	7713
Drinkard	7833
Abo	8522

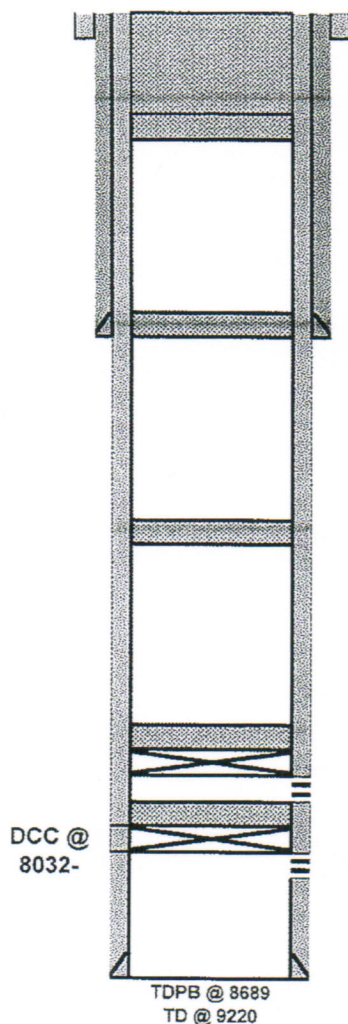

16" Conductor csg @ 40' cmt to surface.

5. Perf'd @ 200'. Pressured up to 800 PSI. Spotted 40 sx class C cmt @ 200' & circ'd to surface.  
 4. Perf'd @ 450'. Sqz'd 80 sx class C cmt @ 450' & displaced to 110'. WOC. Tagged plug @ 200'.

8 5/8 24# CSG @ 2,010  
 Hole Size: 12 1/4

3. Perf'd @ 2060'. Pressured up on perms to 500 PSI. Spotted 25 sx class C cmt @ 2110-1863'.  
 WOC. Tagged plug @ 1842'.

2. Spotted 25 sx class C cmt @ 3000-2753'. WOC & Tagged @ 2757'.

1. Tagged existing CIBP @ 6106'. Circ'd hole w/ 140 BBLS MLF. Pressure tested csg, held 500 PSI. Spotted 25  
 sx class C cmt @ 6106-5859'.  
 Perfs @ 6236-6367'

CIBP @ 8365' w/ 5 sx xmt cap  
 Perfs @ 8415-8511'

5 1/2 17# CSG @ 8,660  
 Hole Size: 7 7/8

TDPB @ 8689  
 TD @ 9220

DCC @  
 8032-

**District I**  
1625 N. French Dr., Hobbs, NM 88240  
Phone:(575) 393-6161 Fax:(575) 393-0720

**District II**  
811 S. First St., Artesia, NM 88210  
Phone:(575) 748-1283 Fax:(575) 748-9720

**District III**  
1000 Rio Brazos Rd., Aztec, NM 87410  
Phone:(505) 334-6178 Fax:(505) 334-6170

**District IV**  
1220 S. St Francis Dr., Santa Fe, NM 87505  
Phone:(505) 476-3470 Fax:(505) 476-3462

**State of New Mexico**  
**Energy, Minerals and Natural Resources**  
**Oil Conservation Division**  
**1220 S. St Francis Dr.**  
**Santa Fe, NM 87505**

CONDITIONS

Action 41954

CONDITIONS

Operator: TEXLAND PETROLEUM-HOBBS, LLC 777 Main Street Fort Worth, TX 76102	OGRID: 113315
	Action Number: 41954
	Action Type: [C-103] Sub. Plugging (C-103P)

CONDITIONS

Created By	Condition	Condition Date
kfortner	None	8/16/2021