

Submit a Copy To Appropriate District Office
 District I – (575) 393-6161
 1625 N. French Dr., Hobbs, NM 88240
 District II – (575) 748-1283
 811 S. First St., Artesia, NM 88210
 District III – (505) 334-6178
 1000 Rio Brazos Rd., Aztec, NM 87410
 District IV – (505) 476-3460
 1220 S. St. Francis Dr., Santa Fe, NM 87505

State of New Mexico
 Energy, Minerals and Natural Resources

Form C-103
 Revised July 18, 2013

OIL CONSERVATION DIVISION
 1220 South St. Francis Dr.
 Santa Fe, NM 87505

SUNDRY NOTICES AND REPORTS ON WELLS (DO NOT USE THIS FORM FOR PROPOSALS TO DRILL OR TO DEEPEN OR PLUG BACK TO A DIFFERENT RESERVOIR. USE "APPLICATION FOR PERMIT" (FORM C-101) FOR SUCH PROPOSALS.)		WELL API NO. 30-025-42448
1. Type of Well: Oil Well <input type="checkbox"/> Gas Well <input checked="" type="checkbox"/> Other SWD		5. Indicate Type of Lease STATE <input type="checkbox"/> FEE <input checked="" type="checkbox"/>
2. Name of Operator OWL SWD OPERATING, LLC		6. State Oil & Gas Lease No.
3. Address of Operator 8201 PRESTON RD, SUITE 520; DALLAS, TX 75225		7. Lease Name or Unit Agreement Name Madera SWD
4. Well Location Unit Letter <u>N</u> : <u>433</u> feet from the <u>SOUTH</u> line and <u>1970</u> feet from the <u>WEST</u> line Section <u>14</u> Township <u>24 S</u> Range <u>34 E</u> NMPM County LEA		8. Well Number #1
11. Elevation (Show whether DR, RKB, RT, GR, etc.) 3464' GR		9. OGRID Number 308339
		10. Pool name or Wildcat SWD; DEVONIAN (96101)

12. Check Appropriate Box to Indicate Nature of Notice, Report or Other Data

NOTICE OF INTENTION TO:		SUBSEQUENT REPORT OF:	
PERFORM REMEDIAL WORK <input checked="" type="checkbox"/>	PLUG AND ABANDON <input type="checkbox"/>	REMEDIAL WORK <input type="checkbox"/>	ALTERING CASING <input type="checkbox"/>
TEMPORARILY ABANDON <input type="checkbox"/>	CHANGE PLANS <input type="checkbox"/>	COMMENCE DRILLING OPNS. <input type="checkbox"/>	P AND A <input type="checkbox"/>
PULL OR ALTER CASING <input type="checkbox"/>	MULTIPLE COMPL <input type="checkbox"/>	CASING/CEMENT JOB <input type="checkbox"/>	
DOWNHOLE COMMINGLE <input type="checkbox"/>			
CLOSED-LOOP SYSTEM <input type="checkbox"/>			
OTHER: <input type="checkbox"/>		OTHER: <input type="checkbox"/>	

13. Describe proposed or completed operations. (Clearly state all pertinent details, and give pertinent dates, including estimated date of starting any proposed work). SEE RULE 19.15.7.14 NMAC. For Multiple Completions: Attach wellbore diagram of proposed completion or recompletion.

MIRU WSU to POOH w/ 5.5" #20&23 injection string. Test for possible casing leaks, perform remedial work if needed and replace tubing with new 5.5" #20 IPC EZGO HTGT&FJ3 P-110. Perform MIT and return to production.

Once issue is determined consult with NMOCD Engineering group on conditions of follow up procedure

Spud Date:

Rig Release Date:

I hereby certify that the information above is true and complete to the best of my knowledge and belief.

SIGNATURE Lucas Sheward TITLE Operations Engineer DATE 8/16/2021

Type or print name Lucas Sheward E-mail address: lsheward@oilfieldwaterlogistics.com PHONE: 432-242-8991
For State Use Only

APPROVED BY: Kerry Fortner TITLE Compliance Officer A DATE 8/18/21

Conditions of Approval (if any)

Submit a Copy To Appropriate District Office
 District I – (575) 393-6161
 1625 N. French Dr., Hobbs, NM 88240
 District II – (575) 748-1283
 811 S. First St., Artesia, NM 88210
 District III – (505) 334-6178
 1000 Rio Brazos Rd., Aztec, NM 87410
 District IV – (505) 476-3460
 1220 S. St. Francis Dr., Santa Fe, NM 87505

State of New Mexico
 Energy, Minerals and Natural Resources

Form C-103
 Revised July 18, 2013

OIL CONSERVATION DIVISION
 1220 South St. Francis Dr.
 Santa Fe, NM 87505

SUNDRY NOTICES AND REPORTS ON WELLS (DO NOT USE THIS FORM FOR PROPOSALS TO DRILL OR TO DEEPEN OR PLUG BACK TO A DIFFERENT RESERVOIR. USE "APPLICATION FOR PERMIT" (FORM C-101) FOR SUCH PROPOSALS.)		WELL API NO. 30-025-42448
1. Type of Well: Oil Well <input type="checkbox"/> Gas Well <input checked="" type="checkbox"/> Other SWD		5. Indicate Type of Lease STATE <input type="checkbox"/> FEE <input checked="" type="checkbox"/>
2. Name of Operator OWL SWD OPERATING, LLC		6. State Oil & Gas Lease No.
3. Address of Operator 8201 PRESTON RD, SUITE 520; DALLAS, TX 75225		7. Lease Name or Unit Agreement Name Madera SWD
4. Well Location Unit Letter <u> N </u> : <u> 433 </u> feet from the <u> SOUTH </u> line and <u> 1970 </u> feet from the <u> WEST </u> line Section <u> 14 </u> Township <u> 24 S </u> Range <u> 34 E </u> NMPM County LEA		8. Well Number #1
11. Elevation (Show whether DR, RKB, RT, GR, etc.) 3464' GR		9. OGRID Number 308339
		10. Pool name or Wildcat SWD; DEVONIAN (96101)

12. Check Appropriate Box to Indicate Nature of Notice, Report or Other Data

NOTICE OF INTENTION TO:		SUBSEQUENT REPORT OF:	
PERFORM REMEDIAL WORK <input checked="" type="checkbox"/>	PLUG AND ABANDON <input type="checkbox"/>	REMEDIAL WORK <input type="checkbox"/>	ALTERING CASING <input type="checkbox"/>
TEMPORARILY ABANDON <input type="checkbox"/>	CHANGE PLANS <input type="checkbox"/>	COMMENCE DRILLING OPNS. <input type="checkbox"/>	P AND A <input type="checkbox"/>
PULL OR ALTER CASING <input type="checkbox"/>	MULTIPLE COMPL <input type="checkbox"/>	CASING/CEMENT JOB <input type="checkbox"/>	
DOWNHOLE COMMINGLE <input type="checkbox"/>			
CLOSED-LOOP SYSTEM <input type="checkbox"/>			
OTHER: <input type="checkbox"/>		OTHER: <input type="checkbox"/>	

13. Describe proposed or completed operations. (Clearly state all pertinent details, and give pertinent dates, including estimated date of starting any proposed work). SEE RULE 19.15.7.14 NMAC. For Multiple Completions: Attach wellbore diagram of proposed completion or recompletion.

MIRU WSU to POOH w/ 5.5" #20&23 injection string. Test for possible casing leaks, perform remedial work if needed and replace tubing with new 5.5" #20 IPC EZGO HTGT&FJ3 P-110. Perform MIT and return to production.

Spud Date:

Rig Release Date:

I hereby certify that the information above is true and complete to the best of my knowledge and belief.

SIGNATURE Lucas Sheward TITLE Operations Engineer DATE 8/16/2021

Type or print name Lucas Sheward E-mail address: lsheward@oilfieldwaterlogistics.com PHONE: 432-242-8991
For State Use Only

APPROVED BY: Kerry Fortner TITLE Compliance Officer A DATE 8/18/21

Conditions of Approval (if any)



WELL SCHEMATIC - CURRENT Madera SWD Well No.1

API 30-025-42448

433' FSL & 1970' FEL, SEC. 14-T24S-R31E
LEA COUNTY, NEW MEXICO

SWD; Devonian (96101)

Spud Date: 6/24/2015

SWD Config Dt: 2/21/2016

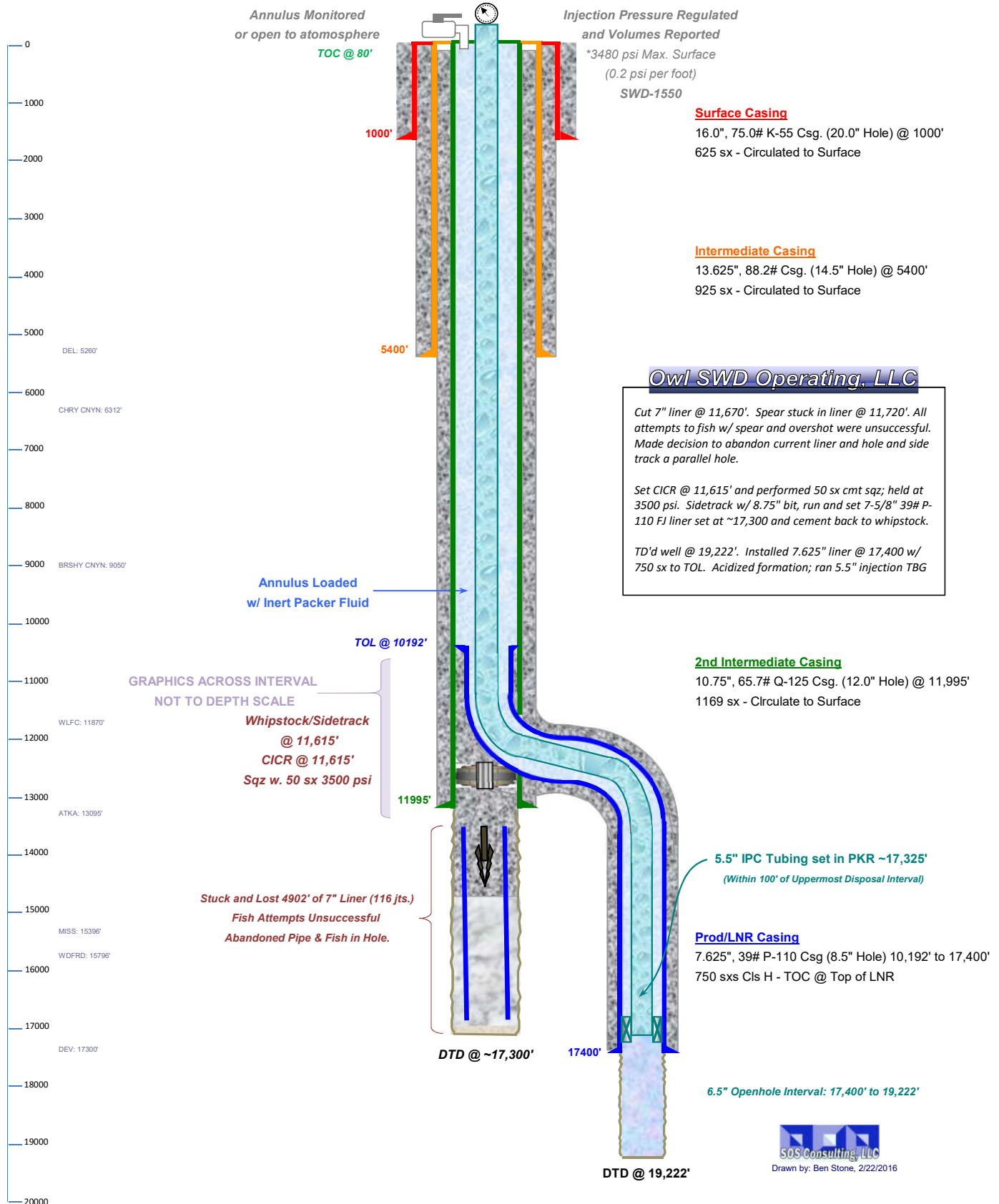



WELL SCHEMATIC - CURRENT Madera SWD Well No.1

API 30-025-42448

433' FSL & 1970' FEL, SEC. 14-T24S-R31E
LEA COUNTY, NEW MEXICO

SWD; Devonian (96101)

Spud Date: 6/24/2015

SWD Config Dt: 2/21/2016

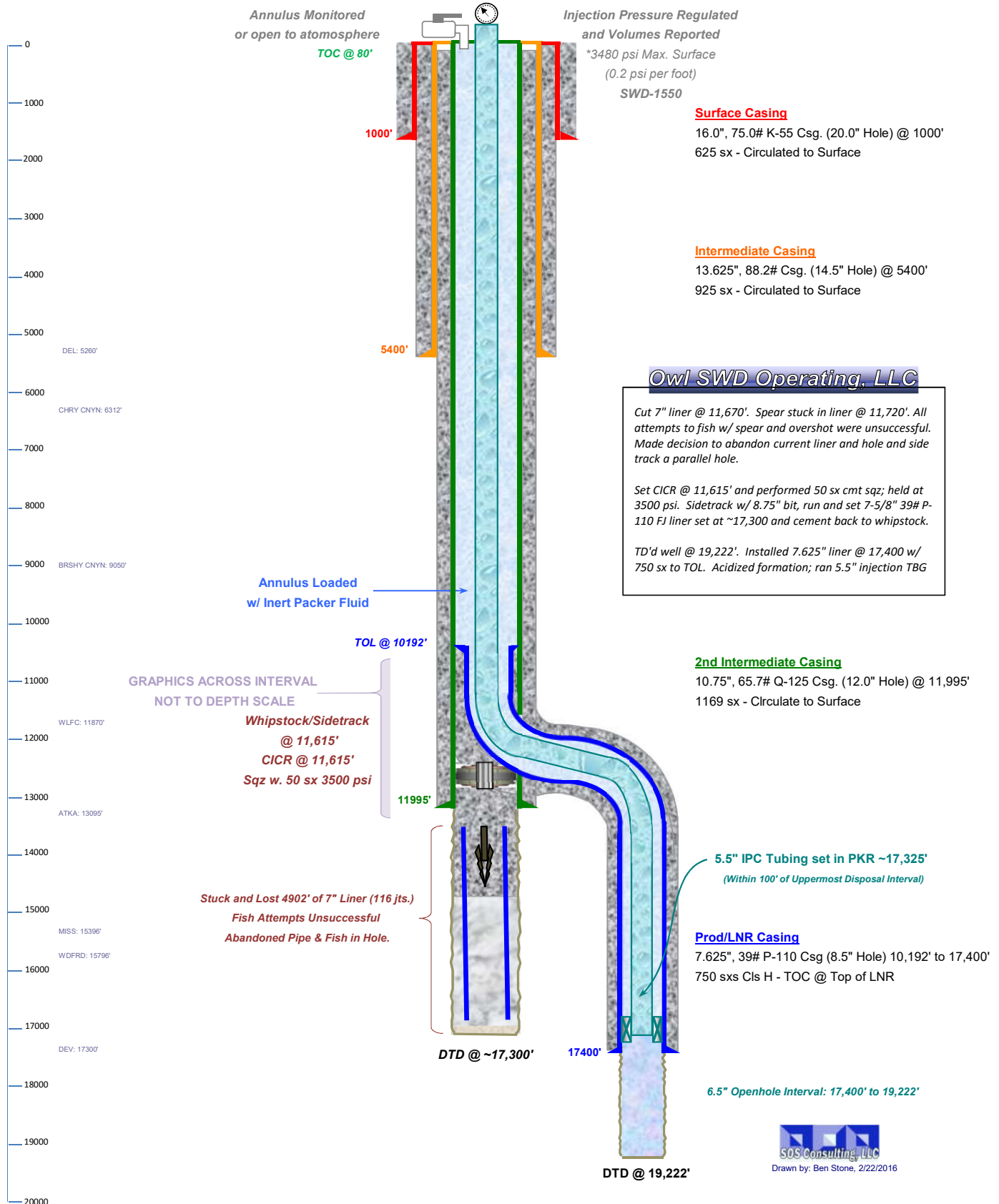

Submit a Copy To Appropriate District
Office
District I – (575) 393-6161
1625 N. French Dr., Hobbs, NM 88240
District II – (575) 748-1283
811 S. First St., Artesia, NM 88210
District III – (505) 334-6178
1000 Rio Brazos Rd., Aztec, NM 87410
District IV – (505) 476-3460
1220 S. St. Francis Dr., Santa Fe, NM
87505

State of New Mexico
Energy, Minerals and Natural Resources

Form C-103
Revised July 18, 2013

OIL CONSERVATION DIVISION
1220 South St. Francis Dr.
Santa Fe, NM 87505

WELL API NO. 30-025-42448
5. Indicate Type of Lease STATE <input type="checkbox"/> FEE <input checked="" type="checkbox"/>
6. State Oil & Gas Lease No.
7. Lease Name or Unit Agreement Name Madera SWD
8. Well Number #1
9. OGRID Number 308339
10. Pool name or Wildcat SWD; DEVONIAN (96101)

<p>SUNDRY NOTICES AND REPORTS ON WELLS (DO NOT USE THIS FORM FOR PROPOSALS TO DRILL OR TO DEEPEN OR PLUG BACK TO A DIFFERENT RESERVOIR. USE "APPLICATION FOR PERMIT" (FORM C-101) FOR SUCH PROPOSALS.)</p>	
1. Type of Well: Oil Well <input type="checkbox"/> Gas Well <input checked="" type="checkbox"/> Other SWD	
2. Name of Operator OWL SWD OPERATING, LLC	
3. Address of Operator 8201 PRESTON RD, SUITE 520; DALLAS, TX 75225	
4. Well Location Unit Letter <u>N</u> : <u>433</u> feet from the <u>SOUTH</u> line and <u>1970</u> feet from the <u>WEST</u> line Section <u>14</u> Township <u>24 S</u> Range <u>34 E</u> NMPM County LEA	
11. Elevation (Show whether DR, RKB, RT, GR, etc.) 3464' GR	

12. Check Appropriate Box to Indicate Nature of Notice, Report or Other Data

NOTICE OF INTENTION TO:		SUBSEQUENT REPORT OF:	
PERFORM REMEDIAL WORK <input checked="" type="checkbox"/>	PLUG AND ABANDON <input type="checkbox"/>	REMEDIAL WORK <input type="checkbox"/>	ALTERING CASING <input type="checkbox"/>
TEMPORARILY ABANDON <input type="checkbox"/>	CHANGE PLANS <input type="checkbox"/>	COMMENCE DRILLING OPNS. <input type="checkbox"/>	P AND A <input type="checkbox"/>
PULL OR ALTER CASING <input type="checkbox"/>	MULTIPLE COMPL <input type="checkbox"/>	CASING/CEMENT JOB <input type="checkbox"/>	
DOWNHOLE COMMINGLE <input type="checkbox"/>			
CLOSED-LOOP SYSTEM <input type="checkbox"/>			
OTHER: <input type="checkbox"/>		OTHER: <input type="checkbox"/>	

13. Describe proposed or completed operations. (Clearly state all pertinent details, and give pertinent dates, including estimated date of starting any proposed work). SEE RULE 19.15.7.14 NMAC. For Multiple Completions: Attach wellbore diagram of proposed completion or recompletion.

MIRU WSU to POOH w/ 5.5" #20&23 injection string. Test for possible casing leaks, perform remedial work if needed and replace tubing with new 5.5" #20 IPC EZGO HTGT&FJ3 P-110. Perform MIT and return to production.

Spud Date:

Rig Release Date:

I hereby certify that the information above is true and complete to the best of my knowledge and belief.

SIGNATURE Lucas Sheward TITLE Operations Engineer DATE 8/16/2021

Type or print name Lucas Sheward E-mail address: lsheward@oilfieldwaterlogistics.com PHONE: 432-242-8991
For State Use Only

APPROVED BY: _____ TITLE _____ DATE _____

Conditions of Approval (if any):



API 30-025-42448

SWD; Devonian (96101)

Spud Date: 6/24/2105
SWD Config Dt: 2/21/2016

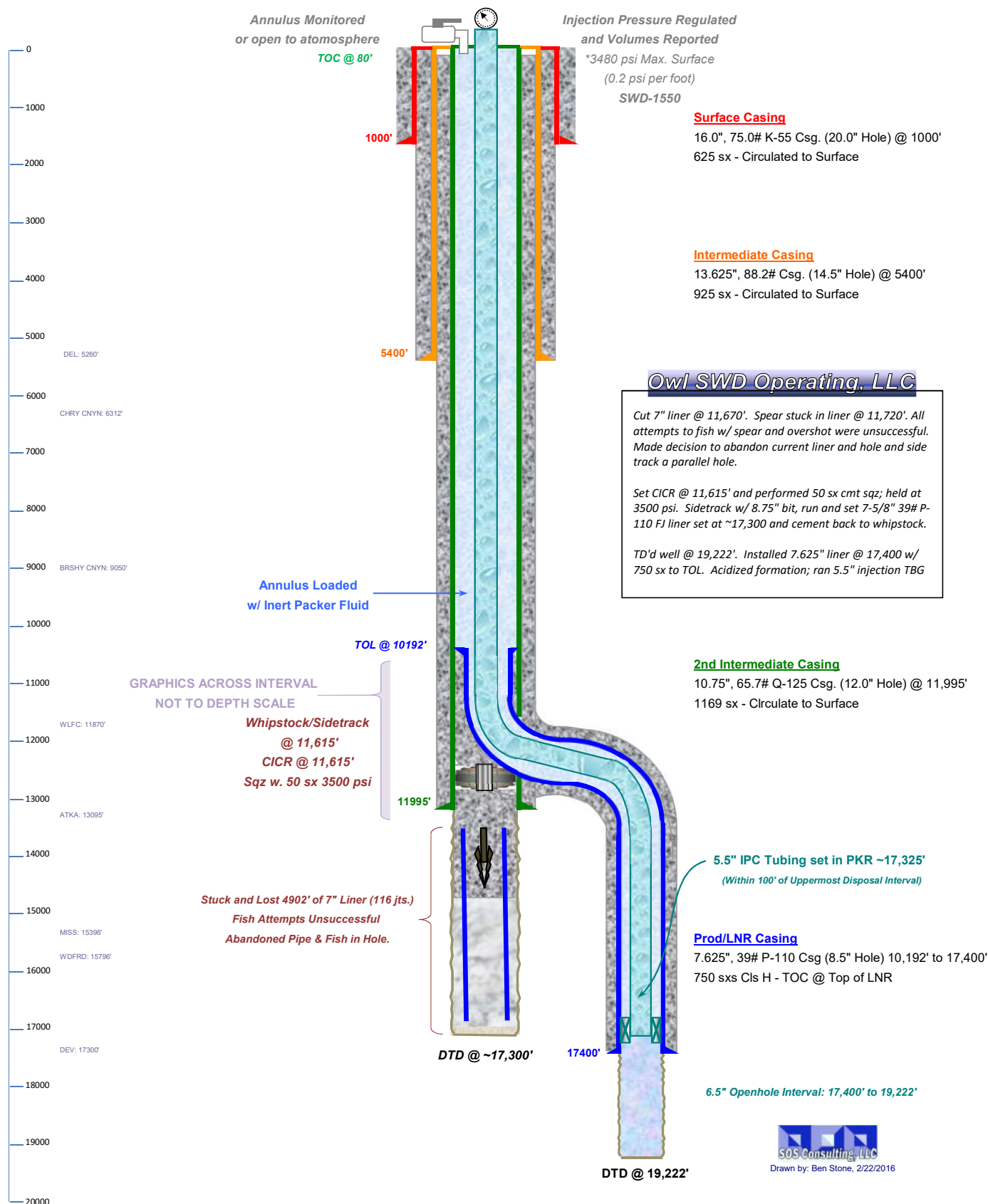



WELL SCHEMATIC - CURRENT Madera SWD Well No.1

API 30-025-42448

433' FSL & 1970' FEL, SEC. 14-T24S-R31E
LEA COUNTY, NEW MEXICO

SWD; Devonian (96101)

Spud Date: 6/24/2015

SWD Config Dt: 2/21/2016

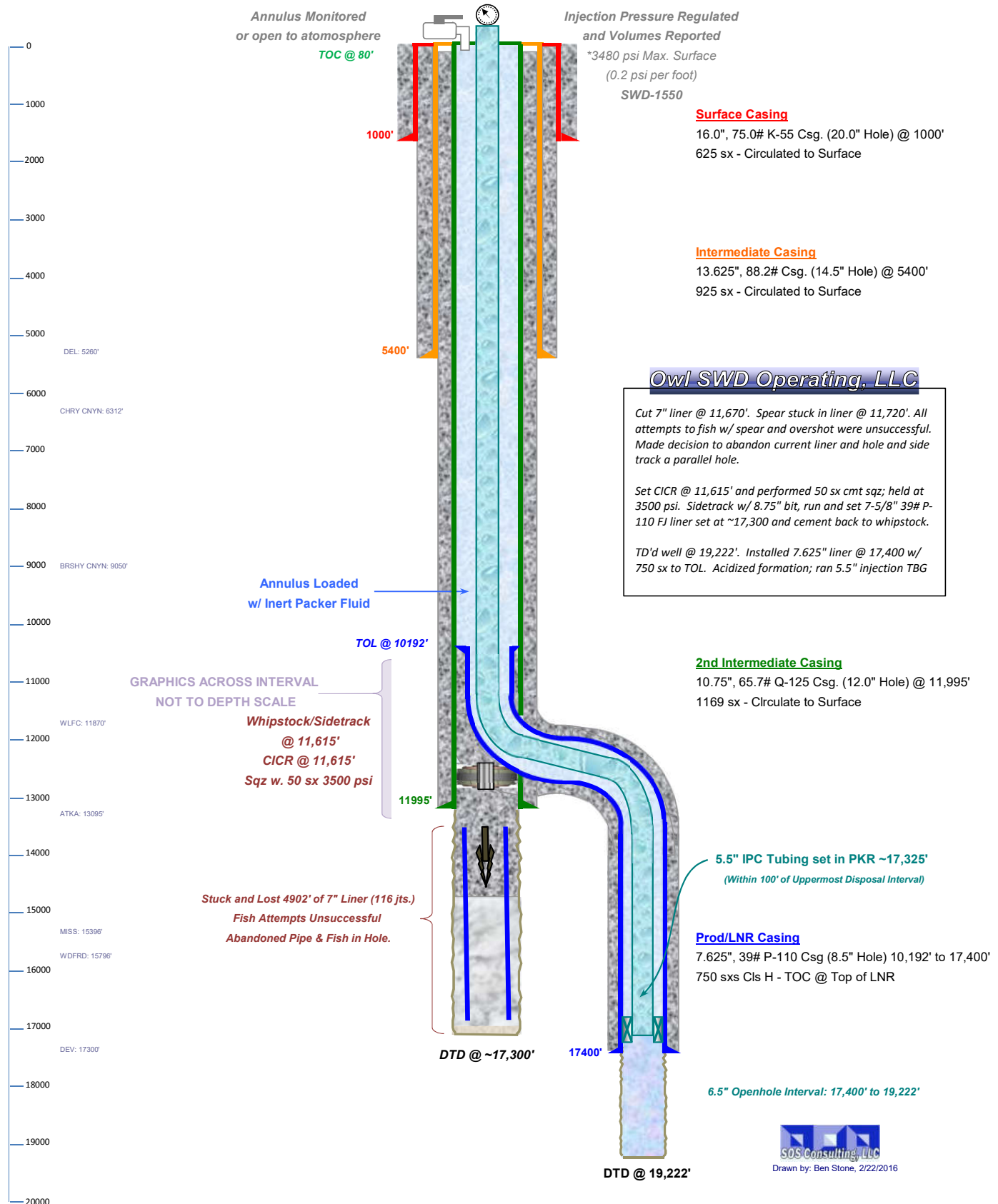

District I
1625 N. French Dr., Hobbs, NM 88240
Phone:(575) 393-6161 Fax:(575) 393-0720
District II
811 S. First St., Artesia, NM 88210
Phone:(575) 748-1283 Fax:(575) 748-9720
District III
1000 Rio Brazos Rd., Aztec, NM 87410
Phone:(505) 334-6178 Fax:(505) 334-6170
District IV
1220 S. St Francis Dr., Santa Fe, NM 87505
Phone:(505) 476-3470 Fax:(505) 476-3462

State of New Mexico
Energy, Minerals and Natural Resources
Oil Conservation Division
1220 S. St Francis Dr.
Santa Fe, NM 87505

CONDITIONS

Action 42059

CONDITIONS

Operator: OWL SWD OPERATING, LLC 8201 Preston Road Dallas, TX 75225	OGRID:
	308339
	Action Number:
	42059
Action Type:	
[C-103] NOI Workover (C-103G)	

CONDITIONS

Created By	Condition	Condition Date
kfortner	Once issue is determined consult with NMOCD Engineering group on conditions of follow up procedure Run MIT/BHT tests	8/18/2021