

Submit 1 Copy To Appropriate District
Office
District I – (575) 393-6161
1625 N. French Dr., Hobbs, NM 88240
District II – (575) 748-1283
811 S. First St., Artesia, NM 88210
District III – (505) 334-6178
1000 Rio Brazos Rd., Aztec, NM 87410
District IV – (505) 476-3460
1220 S. St. Francis Dr., Santa Fe, NM
87505

State of New Mexico
Energy, Minerals and Natural Resources

Form C-103
Revised July 18, 2013

OIL CONSERVATION DIVISION
1220 South St. Francis Dr.
Santa Fe, NM 87505

| |
|---|
| WELL API NO. 30-015-20519 |
| 5. Indicate Type of Lease STATE <input type="checkbox"/> FEE <input checked="" type="checkbox"/> |
| 6. State Oil & Gas Lease No. |
| 7. Lease Name or Unit Agreement Name Artesia Airport CF |
| 8. Well Number 1 |
| 9. OGRID Number 7377 |
| 10. Pool name or Wildcat Eagle Creek; Atoka |

| | |
|--|--|
| SUNDRY NOTICES AND REPORTS ON WELLS (DO NOT USE THIS FORM FOR PROPOSALS TO DRILL OR TO DEEPEN OR PLUG BACK TO A DIFFERENT RESERVOIR. USE "APPLICATION FOR PERMIT" (FORM C-101) FOR SUCH PROPOSALS.) | |
| 1. Type of Well: Oil Well <input type="checkbox"/> Gas Well <input checked="" type="checkbox"/> Other | |
| 2. Name of Operator EOG Resources, Inc. | |
| 3. Address of Operator 104 South Fourth Street, Artesia, NM 88210 | |
| 4. Well Location Unit Letter <u>M</u> : <u>330</u> feet from the <u>South</u> line and <u>990</u> feet from the <u>West</u> line Section <u>11</u> Township <u>17S</u> Range <u>25E</u> NMPM Eddy County | |
| 11. Elevation (Show whether DR, RKB, RT, GR, etc.) 3511'GR | |

12. Check Appropriate Box to Indicate Nature of Notice, Report or Other Data

NOTICE OF INTENTION TO:

PERFORM REMEDIAL WORK ☐ PLUG AND ABANDON ☒
 TEMPORARILY ABANDON ☐ CHANGE PLANS ☐
 PULL OR ALTER CASING ☐ MULTIPLE COMPL ☐
 DOWNHOLE COMMINGLE ☐
 CLOSED-LOOP SYSTEM ☐
 OTHER: ☐

SUBSEQUENT REPORT OF:

REMEDIAL WORK ☐ ALTERING CASING ☐
 COMMENCE DRILLING OPNS. ☐ P AND A ☐
 CASING/CEMENT JOB ☐

OTHER: ☐

Notify OCD 24 hrs. prior to any work done

13. Describe proposed or completed operations. (Clearly state all pertinent details, and give pertinent dates, including estimated date of starting any proposed work). SEE RULE 19.15.7.14 NMAC. For Multiple Completions: Attach wellbore diagram of proposed completion or recompletion.

EOG Resources, Inc. plans to plug and abandon this well as follows:

1. MIRU all safety equipment as needed. NU BOP. POOH with production equipment.
2. Set a CIBP at 7810' with 25 sx Class "H" cement on top to 7490'. WOC and tag. This will cover Atoka perms.
3. Perforate at 6560'. Spot a 25 sx Class "H" cement plug from 6660'-6340'. WOC and tag. This will cover Canyon top and DV tool.
4. Perforate at 5250'. Spot a 50 sx Class "C" cement plug from 5350'-5150'. WOC and tag. This will cover TOC and Wolfcamp top.
5. Perforate at 4150'. Spot a 46 sx Class "C" cement plug from 4150'-4000'. WOC and tag. This will cover Abo top.
6. Spot a 25 sx Class "C" cement plug from 2030'-1710'. This will cover Glorieta top.
7. Perforate at 1180'. Spot a 25 sx Class "C" cement plug from 1180'-860'. WOC and tag. This will cover 7" casing shoe.
8. Spot a 25 sx Class "C" cement plug from 750'-430'. This will cover San Andres top.
9. Perforate at 220'. Spot a 15 sx Class "C" cement plug from 220' up to surface.
10. Cut off wellhead and weld on dry hole marker. Clean location as per regulated.

Wellbore schematics attached

Spud Date:

Rig Release Date:

****SEE ATTACHED COA's****

Must be plugged by 10/21/2022

I hereby certify that the information above is true and complete to the best of my knowledge and belief.

SIGNATURE Tina Huerta TITLE Regulatory Specialist DATE October 8, 2021

Type or print name Tina Huerta E-mail address: tina.huerta@eogresources.com PHONE: 575-748-4168
For State Use Only

APPROVED BY: [Signature] TITLE Staff Manager DATE 10/21/2021
 Conditions of Approval (if any):

CONDITIONS FOR PLUGGING AND ABANDONMENT

OCD - Southern District

The following is a guide or checklist in preparation of a plugging program, this is not all inclusive and care must be exercised in establishing special plugging programs in unique and unusual cases, **Notify NMOCD District Office II at (575)-748-1283 at least 24 hours before beginning work. After MIRU rig will remain on well until it is plugged to surface. OCD is to be notified before rig down. Company representative will be on location during plugging procedures.**

1. A notice of intent to plug and abandon a wellbore is required to be approved before plugging operations are conducted. A cement evaluation tool is required in order to ensure isolation of producing formations, protection of water and correlative rights. A cement bond log or other accepted cement evaluation tool is to be provided to the division for evaluation if one has not been previously run or if the well did not have cement circulated to surface during the original casing cementing job or subsequent cementing jobs. Insure all bradenheads have been exposed, identified and valves are operational prior to rig up.
2. Closed loop system is to be used for entire plugging operation. Upon completion, contents of steel pits are to be hauled to a permitted disposal location.
3. Trucking companies being used to haul oilfield waste fluids to a disposal – commercial or private – shall have an approved NMOCD C-133 permit. A copy of this permit shall be available in each truck used to haul waste products. It is the responsibility of the operator as well as the contractor, to verify that this permit is in place prior to performing work. Drivers shall be able to produce a copy upon request of an NMOCD Field inspector.
4. Filing a subsequent C-103 will serve as notification that the well has been plugged.
5. A final C-103 shall be filed (and a site inspection by NMOCD Inspector to determine if the location is satisfactorily cleaned, all equipment, electric poles and trash has been removed to Meet NMOCD standards) before bonding can be released.
6. If work has not begun within 1 Year of the approval of this procedure, an extension request must be file stating the reason the well has not been plugged.
7. Squeeze pressures are not to exceed 500 psi, unless approval is given by NMOCD.
8. Produced water **will not** be used during any part of the plugging operation.
9. Mud laden fluids must be placed between all cement plugs mixed at 25 sacks per 100 bbls of water.
10. All cement plugs will be a minimum of 100' in length or a minimum of 25 sacks of cement, whichever is greater. 50' of calculated cement excess required for inside casing plugs and 100% calculated cement excess required on outside casing plugs.
11. Class 'C' cement will be used above 7500 feet.
12. Class 'H' cement will be used below 7500 feet.
13. A cement plug is required to be set 50' above and 50' below, casing stubs, DV tools, attempted casing cut offs, cement tops outside casing, salt sections and anywhere the casing is perforated, these plugs require a 4 hour WOC and then will be tagged
14. All Casing Shoes Will Be Perforated 50' below shoe depth and Attempted to be Squeezed, cement needs to be 50' above and 50' Below Casing Shoe inside the Production Casing.

16. When setting the top out cement plug in production, intermediate and surface casing, wellbores should remain full at least 30 minutes after plugs are set
17. A CIBP is to be set within 100' of production perforations, capped with 100' of cement, WOC 4 hours and tag.
18. A CIBP with 35' of cement may be used in lieu of the 100' plug if set with a bailer. This plug will be placed within 100' of the top perforation, (WOC 4 hrs and tag).
19. No more than 3000' is allowed between cement plugs in cased hole and 2000' in open hole.
20. Some of the Formations to be isolated with cement plugs are: These plugs to be set to isolate formation tops
 - A) Fusselman
 - B) Devonian
 - C) Morrow
 - D) Wolfcamp
 - E) Bone Springs
 - F) Delaware
 - G) Any salt sections
 - H) Abo
 - I) Glorieta
 - J) Yates.
 - K) Potash---(In the R-111-P Area (Page 3 & 4), a solid cement plug must be set across the salt section. Fluid used to mix the cement shall be saturated with the salts that are common to the section penetrated and in suitable proportions, not more than 3% calcium chloride (by weight of cement) will be considered the desired mixture whenever possible, WOC 4 hours and tag, this plug will be 50' below the bottom and 50' above the top of the Formation.
21. If cement does not exist behind casing strings at recommended formation depths, the casing can be cut and pulled with plugs set at recommended depths. If casing is not pulled, perforations will be shot and cement squeezed behind casing, WOC and tagged. These plugs will be set 50' below formation bottom to 50' above formation top inside the casing

DRY HOLE MARKER REQUIREMENTS

The operator shall mark the exact location of the plugged and abandoned well with a steel marker not less than four inches in diameter, 3' below ground level with a plate of at least ¼" welded to the top of the casing and the dry hole marker welded on the plate with the following information welded on the dry hole marker:

1. Operator name 2. Lease and Well Number 3. API Number 4. Unit Letter 5. Quarter Section (feet from the North, South, East or West) 6. Section, Township and Range 7. Plugging Date 8. County (SPECIAL CASES)-----AGRICULTURE OR PRARIE CHICKEN BREEDING AREAS

In these areas, a below ground marker is required with all pertinent information mentioned above on a plate, set 3' below ground level, a picture of the plate will be supplied to NMOCD for record, the exact location of the marker (longitude and latitude by GPS) will be provided to NMOCD (We typically require a current survey to verify the GPS)

SITE REMEDIATION DUE WITHIN ONE YEAR OF WELL PLUGGING COMPLETION

R-111-P Area

T 18S – R 30E

Sec 10 Unit P. Sec 11 Unit M,N. Sec 13 Unit L,M,N. Sec 14 Unit C -P. Sec 15 Unit A G,H,I,J,K,N,O,P. Sec 22 Unit All except for M. Sec 23, Sec 24 Unit C,D,E,L, Sec 26 Unit A-G, Sec 27 Unit A,B,C

T 19S – R 29E

Sec 11 Unit P. Sec 12 Unit H-P. Sec 13. Sec 14 Unit A,B,F-P. Sec 15 Unit P. Sec 22 Unit A,B,C,F,G,H,I,J K,N,O,P. Sec 23. Sec 24. Sec 25 Unit D. Sec 26 Unit A- F. Sec 27 Unit A,B,C,F,G,H.

T 19S – R 30E

Sec 2 Unit K,L,M,N. Sec 3 Unit I,L,M,N,O,P. Sec 4 Unit C,D,E,F,G,I-P. Sec 5 Unit A,B,C,E-P. Sec 6 Unit I,O,P. Sec 7 – Sec 10. Sec 11 Unit D, G—P. Sec 12 Unit A,B,E-P. Sec 13 Unit A-O. Sec 14-Sec 18. Sec 19 Unit A-L, P. Sec 20 – Sec 23. Sec 24 Unit C,D,E,F,L,M,N. Sec 25 Unit D. Sec 26 Unit A-G, I-P. Sec 27, Sec 28, Sec 29 Unit A,B,C,D,F,G,H,I,J,O,P. Sec 32 Unit A,B,G,H,I,J,N,O,P. Sec 33. Sec 34. Sec 35. Sec 36 Unit D,E,F,I-P.

T 19S – R 31E

Sec 7 Unit C,D,E,F,L. Sec 18 Unit C,D,E,F,G,K,L. Sec 31 Unit M. Sec 34 Unit P. Sec 35 Unit M,N,O. Sec 36 Unit O,P.

T 20S – R 29E

Sec 1 Unit H,I,P. Sec 13 Unit E,L,M,N. Sec 14 Unit B-P. Sec 15 Unit A,H,I,J,N,O,P. Sec 22 Unit A,B,C,F,G,H,I,J,O,P. Sec 23. Sec 24 Unit C,D,E,F,G,J-P. Sec 25 Unit A-O. Sec 26. Sec 27 Unit A,B,G,H,I,J,O,P. Sec 34 Unit A,B,G,H. Sec 35 Unit A-H. Sec 36 Unit B-G.

T 20S – R 30E

Sec 1 – Sec 4. Sec 5 Unit A,B,C,E-P. Sec 6 Unit E,G-P. Sec 7 Unit A-H,I,J,O,P. Sec 8 – 17. Sec 18 Unit A,B,G,H,I,J,O,P. Sec 19 Unit A,B,G,H,I,J,O,P. Sec 20 – 29. Sec 30 Unit A-L,N,O,P. Sec 31 Unit A,B,G,H,I,P. Sec 32 – Sec 36.

T 20S – R 31E

Sec 1 Unit A,B,C,E-P. Sec 2. Sec 3 Unit A,B,G,H,I,J,O,P. Sec 6 Unit D,E,F,J-P. Sec 7. Sec 8 Unit E-P. Sec 9 Unit E,F,J-P. Sec 10 Unit A,B,G-P. Sec 11 – Sec 36.

T 21S – R 29E

Sec 1 – Sec 3. Sec 4 Unit L1 – L16,I,J,K,O,P. Sec 5 Unit L1. Sec 10 Unit A,B,H,P. Sec 11 – Sec 14. Sec 15 Unit A,H,I. Sec 23 Unit A,B. Sec 24 Unit A,B,C,D,F,G,H,I,J,O,P. Sec 25 Unit A,O,P. Sec 35 Unit G,H,I,J,K,N,O,P. Sec 36 A,B,C,F – P.

T 21S – R 30E

Sec 1 – Sec 36

T 21S – R 31E

Sec 1 – Sec 36

T 22S – R 28E

Sec 36 Unit A,H,I,P.

T 22S – R 29E

Sec 1. Sec2. Sec 3 Unit I,J,N,O,P. Sec 9 Unit G – P. Sec 10 – Sec 16. Sec 19 Unit H,I,J. Sec 20 – Sec 28. Sec 29 Unit A,B,C,D,G,H,I,J,O,P. Sec 30 Unit A. Section 31 Unit C – P. Sec 32 – Sec 36

T 22S – R 30E

Sec 1 – Sec 36

T 22S – R 31E

Sec 1 – Sec 11. Sec 12 Unit B,C,D,E,F,L. Sec 13 Unit E,F,K,L,M,N. Sec 14 – Sec 23. Sec 24 Unit C,D,E,F,K,L,M,N. Sec 25 Unit A,B,C,D. Sec 26 Unit A,BC,D,G,H. Sec 27 – Sec 34.

T 23S – R 28E

Sec 1 Unit A

T 23S – R 29E

Sec 1 – Sec 5. Sec 6 Unit A – I, N,O,P. Sec 7 Unit A,B,C,G,H,I,P. Sec 8 Unit A – L, N,O,P. Sec 9 – Sec 16. Sec 17 Unit A,B,G,H,I,P. Sec 21 – Sec 23. Sec 24 Unit A – N. Sec 25 Unit D,E,L. Sec 26. Sec 27. Sec 28 Unit A – J, N,O,P. Sec 33 Unit A,B,C. Sec 34 Unit A,B,C,D,F,G,H. Sec 35. Sec 36 Unit B,C,D,E,F,G,K,L.

T 23S – R 30E

Sec 1 – Sec 18. Sec 19 Unit A – I,N,O,P. Sec 20, Sec 21. Sec 22 Unit A – N, P. Sec 23, Sec 24, Sec 25. Sec 26 Unit A,B,F-P. Sec 27 Unit C,D,E,I,N,O,P. Sec 28 Unit A – H, K,L,M,N. Sec 29 Unit A – J, O,P. Sec 30 Unit A,B. Sec 32 A,B. Sec 33 Unit C,D,H,I,O,P. Sec 34, Sec 35, Sec 36.

T 23S – R 31E

Sec 2 Unit D,E,J,O. Sec 3 – Sec 7. Sec 8 Unit A – G, K – N. Sec 9 Unit A,B,C,D. Sec 10 Unit D,P. Sec 11 Unit G,H,I,J,M,N,O,P. Sec 12 Unit E,L,K,M,N. Sec 13 Unit C,D,E,F,G,J,K,L,M,N,O. Sec 14. Sec 15 Unit A,B,E – P. Sec 16 Unit I, K – P. Sec 17 Unit B,C,D,E, I – P. Sec 18 – Sec 23. Sec 24 Unit B – G, K,L,M,N. Sec 25 Unit B – G, J,K,L. Sec 26 – Sec 34. Sec 35 Unit C,D,E.

T 24S – R 29E

Sec 2 Unit A, B, C, D. Sec 3 Unit A

T 24S – R 30E

Sec 1 Unit A – H, J – N. Sec 2, Sec 3. Sec 4 Unit A,B,F – K, M,N,O,P. Sec 9 Unit A – L. Sec 10 Unit A – L, O,P. Sec 11. Sec 12 Unit D,E,L. Sec 14 Unit B – G. Sec 15 Unit A,B,G,H.

T 24S – R 31E

Sec 3 Unit B – G, J – O. Sec 4. Sec 5 Unit A – L, P. Sec 6 Unit A – L. Sec 9 Unit A – J, O,P. Sec 10 Unit B – G, K – N. Sec 35 Unit E – P. Sec 36 Unit E,K,L,M,N.

T 25S – R 31E

Sec 1 Unit C,D,E,F. Sec 2 Unit A – H.

Artesia Airport CF #1 Current

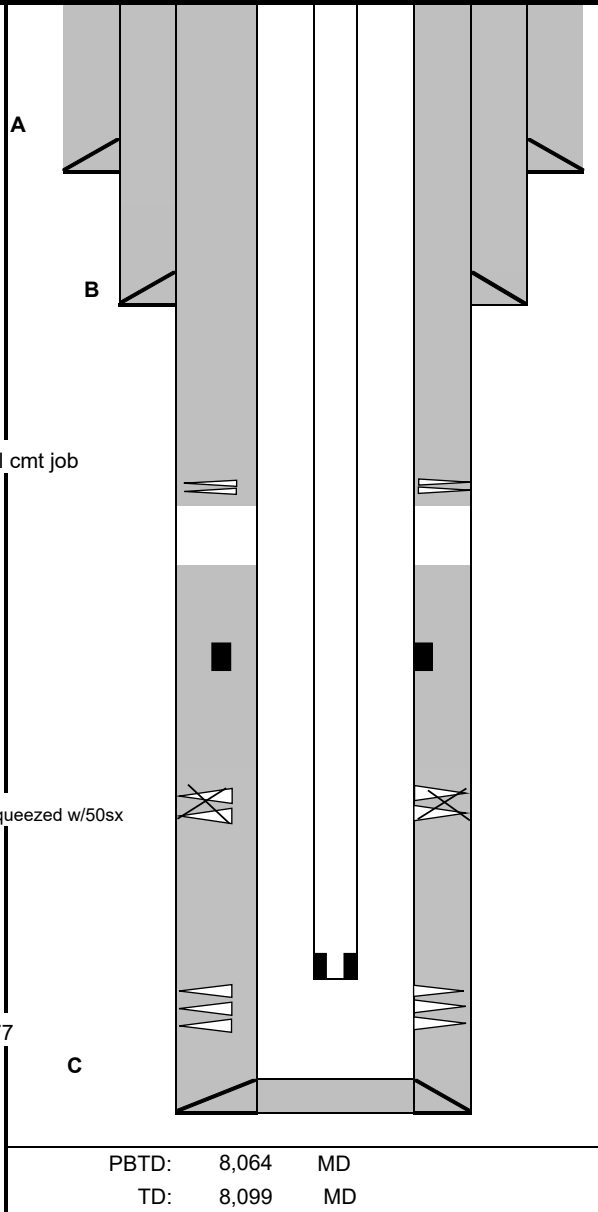

Sec-TWN-RNG: 11-17S-25E
FOOTAGES: 330' FSL & 990' FWL

API: 30-015-20519
GL: 3511
KB:

CASING DETAIL

| # | HOLE SIZE | SIZE | WGHT | GRADE | Top | Bottom | Sx Cmt | Circ/TOC | TOC Method |
|---|-----------|--------|-----------------|-------|-----|--------|--------|-------------------|------------|
| A | 13 3/4 | 10 3/4 | 32 | J-55 | 0 | 164 | 75 | Circ | |
| B | 9 7/8 | 7 | 17 | H-40 | 0 | 1,132 | 450 | 1" to surface | |
| C | 6 1/4 | 4 1/2 | 11.6, 10.5, 9.5 | ? | 0 | 8,099 | 410 | 5300 & 3,000-Sur. | 5,300' TS |
| Mixed prod string of 615' 11.6#, 1692' 10.5#, 5026' 9.5#, 778' 10.5 DV Tool @ 6511' | | | | | | | | | |

FORMATION TOPS

| | Formation | Top | | Formation | Top |
|--|------------|------|--|-----------|------|
| | San Andres | 700 | | Penn | 6335 |
| | Glorieta | 1979 | | Canyon | 6612 |
| | Tubb | 3384 | | Strawn | 7431 |
| | Abo | 4092 | | Atoka | 7783 |
| | Wolfcamp | 5235 | | Miss | 7978 |

TUBING DETAIL

| # | Joints | Description | Length | OD | re | Grade | Wt (lb/ft): | Top (ftKB): | Btm (ftKB): |
|---|--------|------------------------|--------|----|----|-------|-------------|-------------|-------------|
| | | 2 3/8" Tubing | | | | | | | 7850' |
| | | Seating nipple @ 7850' | | | | | | | |

Perforation Detail

| | Formation | Top | Bottom | Treatment | | | | | |
|--|-----------|-------|--------|---|--|--|--|--|--|
| | Atoka | 7,860 | 7,877 | Initially Natural Completion. Frac'd at a later date. | | | | | |

ADDITIONAL DETAIL

| | |
|-----------|--|
| Dec. 1971 | Attempted to perf but failed 6921-26. Ran tracer fluid coming from 6940-6915. Squeezed w/50sx Incor Class C cement |
| Oct. 2019 | Remedial cmt job. 225sx from 3000' to surface. |

Prepared by: Naomi F 9/28/21

Artesia Airport CF #1 Proposed

Plug #8: 0-220 7" Csg Show & Surface

A

Plug #7: 430-750 San Andres Top

B

Plug #6: 860-1180 7" Csg Shoe

Plug #5: 1710-2030 Glorieta top

Perf @ 3000'. Remedial cmt job

225sx Circ to Surface

Plug #4: 4000-4150 Abo Top

TOC @ 5300'

Plug #3: 5150-5350 WC & TOC Top

DV Tool @ 6511'

Plug #2: 6340-6660 Cny Top & DV Tool

Canyon Perfs: 6915-6940 squeezed w/50sx

Plug #1: CIBP w/ 25sx @ 7490-7810

Atoka Perfs: 7,860-7,877

C

PBTD: 8,064 MD

TD: 8,099 MD

Sec-TWN-RNG: 11-17S-25E
FOOTAGES: 330' FSL & 990' FWL

API: 30-015-20519
GL: 3511
KB:

CASING DETAIL

| # | HOLE SIZE | SIZE | WGHT | GRADE | Top | Bottom | Sx Cmt | Circ/TOC | TOC Method |
|---|-----------|--------|-----------------|-------|-----|--------|--------|-------------------|------------|
| A | 13 3/4 | 10 3/4 | 32 | J-55 | 0 | 164 | 75 | Circ | |
| B | 9 7/8 | 7 | 17 | H-40 | 0 | 1,132 | 450 | 1" to surface | |
| C | 6 1/4 | 4 1/2 | 11.6, 10.5, 9.5 | ? | 0 | 8,099 | 410 | 5300 & 3,000-Sur. | 5,300' TS |
| Mixed prod string of 615' 11.6#, 1692' 10.5#, 5026' 9.5#, 778' 10.5 DV Tool @ 6511' | | | | | | | | | |

FORMATION TOPS

| | Formation | Top | | Formation | Top |
|--|------------|------|--|-----------|------|
| | San Andres | 700 | | Penn | 6335 |
| | Glorieta | 1979 | | Canyon | 6612 |
| | Tubb | 3384 | | Strawn | 7431 |
| | Abo | 4092 | | Atoka | 7783 |
| | Wolfcamp | 5235 | | Miss | 7978 |

Plug Detail

| # | SX | Class | Top | Bottom | Δ | Notes | Tag |
|---|----|-------|------|--------|-----|---|-----|
| 1 | 25 | H | 7490 | 7810 | 320 | CIBP & Press Test @ 7810 w/ 25sx. WOC & Tag. Open Atoka Perfs | Y |
| 2 | 25 | H | 6340 | 6660 | 320 | Perf @ 6560. Attempt Inj. Spot 25sx. WOC & Tag. Canyon Top & DV Tool | Y |
| 3 | 50 | C | 5150 | 5350 | 200 | Perf @ 5250. Attempt Inj. Sqz 25sx. WOC & Tag. TOC & WC Top | Y |
| 4 | 46 | C | 4000 | 4150 | 150 | Perf @ 4150. Attempt Inj. Sqz 46sx. WOC & Tag. Abo Top | Y |
| 5 | 25 | C | 1710 | 2030 | 320 | Spot 25sx Glorieta Top | N |
| 6 | 25 | C | 860 | 1180 | 320 | Perf @ 1180. Attempt Inj. Spot 25sx. WOC & Tag. 7" Csg Shoe | Y |
| 7 | 25 | C | 430 | 750 | 320 | Spot 25sx San Andres Top | N |
| 8 | 15 | C | 0 | 220 | 220 | Perf @ 220. Attempt Circ. Spot 15sx to Surface. Csg Shoe & Surface plug. | N |

Perforation Detail

| | Formation | Top | Bottom | Treatment | | | |
|--|-----------|-------|--------|---|--|--|--|
| | Atoka | 7,860 | 7,877 | Initially Natural Completion. Frac'd at a later date. | | | |

ADDITIONAL DETAIL

Dec. 1971 Attempted to perf but failed 6921-26. Ran tracer fluid coming from 6940-6915. Squeezed w/50sx Incor Class C cement

Oct. 2019 Remedial cmt job. 225sx from 3000' to surface.

Prepared by: Naomi F 10/7//21

District I
1625 N. French Dr., Hobbs, NM 88240
Phone:(575) 393-6161 Fax:(575) 393-0720
District II
811 S. First St., Artesia, NM 88210
Phone:(575) 748-1283 Fax:(575) 748-9720
District III
1000 Rio Brazos Rd., Aztec, NM 87410
Phone:(505) 334-6178 Fax:(505) 334-6170
District IV
1220 S. St Francis Dr., Santa Fe, NM 87505
Phone:(505) 476-3470 Fax:(505) 476-3462

State of New Mexico
Energy, Minerals and Natural Resources
Oil Conservation Division
1220 S. St Francis Dr.
Santa Fe, NM 87505

CONDITIONS

Action 54884

CONDITIONS

| | |
|--|---|
| Operator: EOG RESOURCES INC P.O. Box 2267 Midland, TX 79702 | OGRID: 7377 |
| | Action Number: 54884 |
| | Action Type: [C-103] NOI Plug & Abandon (C-103F) |

CONDITIONS

| | | |
|------------|-----------|----------------|
| Created By | Condition | Condition Date |
| gcordero | None | 10/21/2021 |