

<b>Well Name:</b> BUFFALO TRACE 1/36 W1MD FEDCOM	<b>Well Location:</b> T26S / R29E / SEC 12 / NWNW / 32.0629213 / -103.9415571	<b>County or Parish/State:</b> EDDY / NM
<b>Well Number:</b> 1H	<b>Type of Well:</b> CONVENTIONAL GAS WELL	<b>Allottee or Tribe Name:</b>
<b>Lease Number:</b> NMNM11039	<b>Unit or CA Name:</b>	<b>Unit or CA Number:</b>
<b>US Well Number:</b> 3001547867	<b>Well Status:</b> Drilling Well	<b>Operator:</b> MEWBOURNE OIL COMPANY

Notice of Intent

**Sundry ID:** 2387244

**Type of Submission:** Notice of Intent

**Type of Action:** Other

**Date Sundry Submitted:** 05/14/2021

**Time Sundry Submitted:** 10:27

**Date proposed operation will begin:** 05/14/2021

**Procedure Description:** Mewbourne would like to rescind sundry #2157517. The incorrect API # was used. API # 30-015-47867 will be named Buffalo Trace 1/36 W1MD Fed Com #1H and will stay in Wolfcamp pool.

Surface Disturbance

**Is any additional surface disturbance proposed?:** No

Received by OCD: 10/11/2021 9:46:10 AM

Page 2 of 4

<b>Well Name:</b> BUFFALO TRACE 1/36 W1MD FEDCOM	<b>Well Location:</b> T26S / R29E / SEC 12 / NWNW / 32.0629213 / -103.9415571	<b>County or Parish/State:</b> EDDY / NM
<b>Well Number:</b> 1H	<b>Type of Well:</b> CONVENTIONAL GAS WELL	<b>Allottee or Tribe Name:</b>
<b>Lease Number:</b> NMNM11039	<b>Unit or CA Name:</b>	<b>Unit or CA Number:</b>
<b>US Well Number:</b> 3001547867	<b>Well Status:</b> Drilling Well	<b>Operator:</b> MEWBOURNE OIL COMPANY

Operator Certification

I certify that the foregoing is true and correct. Title 18 U.S.C. Section 1001 and Title 43 U.S.C. Section 1212, make it a crime for any person knowingly and willfully to make to any department or agency of the United States any false, fictitious or fraudulent statements or representations as to any matter within its jurisdiction. Electronic submission of Sundry Notices through this system satisfies regulations requiring a submission of Form 3160-5 or a Sundry Notice.

<b>Operator Electronic Signature:</b> BRADLEY BISHOP	<b>Signed on:</b> MAY 14, 2021 10:26 AM
<b>Name:</b> MEWBOURNE OIL COMPANY	
<b>Title:</b> Regulatory	
<b>Street Address:</b> PO Box 5270	
<b>City:</b> Hobbs	<b>State:</b> NM
<b>Phone:</b> (575) 393-5905	
<b>Email address:</b> bbishop@mewbourne.com	

Field Representative

<b>Representative Name:</b>		
<b>Street Address:</b>		
<b>City:</b>	<b>State:</b>	<b>Zip:</b>
<b>Phone:</b>		
<b>Email address:</b>		

BLM Point of Contact

<b>BLM POC Name:</b> CHRISTOPHER WALLS	<b>BLM POC Title:</b> Petroleum Engineer
<b>BLM POC Phone:</b> 5752342234	<b>BLM POC Email Address:</b> cwalls@blm.gov
<b>Disposition:</b> Approved	<b>Disposition Date:</b> 10/05/2021
<b>Signature:</b> Chris Walls	

District I  
1625 N. French Dr., Hobbs, NM 88240  
Phone: (575) 393-6161 Fax: (575) 393-0720  
District II  
811 S. First St., Artesia, NM 88210  
Phone: (575) 748-1283 Fax: (575) 748-9720  
District III  
1000 Rio Brazos Road, Aztec, NM 87410  
Phone: (505) 334-6178 Fax: (505) 334-6170  
District IV  
1220 S. St. Francis Dr., Santa Fe, NM 87505  
Phone: (505) 476-3460 Fax: (505) 476-3462

State of New Mexico  
Energy, Minerals & Natural Resources Department  
OIL CONSERVATION DIVISION  
1220 South St. Francis Dr.  
Santa Fe, NM 87505

Form C-102  
Revised August 1, 2011  
Submit one copy to appropriate  
District Office

☐ AMENDED REPORT

WELL LOCATION AND ACREAGE DEDICATION PLAT

<sup>1</sup> API Number <b>30-015-47867</b>		<sup>2</sup> Pool Code <b>98220</b>		<sup>3</sup> Pool Name <b>PURPLE SAGE; WOLFCAMP GAS</b>					
<sup>4</sup> Property Code		<sup>5</sup> Property Name <b>BUFFALO TRACE 1/36 W1MD FED COM</b>						<sup>6</sup> Well Number <b>1H</b>	
<sup>7</sup> OGRID NO. <b>14744</b>		<sup>8</sup> Operator Name <b>MEWBOURNE OIL COMPANY</b>						<sup>9</sup> Elevation <b>2994'</b>	
<sup>10</sup> Surface Location									
UL or lot no. <b>D</b>	Section <b>12</b>	Township <b>26S</b>	Range <b>29E</b>	Lot Idn	Feet from the <b>460</b>	North/South line <b>NORTH</b>	Feet From the <b>1185</b>	East/West line <b>WEST</b>	County <b>EDDY</b>
<sup>11</sup> Bottom Hole Location If Different From Surface									
UL or lot no. <b>D</b>	Section <b>36</b>	Township <b>25S</b>	Range <b>29E</b>	Lot Idn	Feet from the <b>330</b>	North/South line <b>NORTH</b>	Feet from the <b>330</b>	East/West line <b>WEST</b>	County <b>EDDY</b>
<sup>12</sup> Dedicated Acres <b>640</b>		<sup>13</sup> Joint or Infill		<sup>14</sup> Consolidation Code		<sup>15</sup> Order No.			

No allowable will be assigned to this completion until all interest have been consolidated or a non-standard unit has been approved by the division.

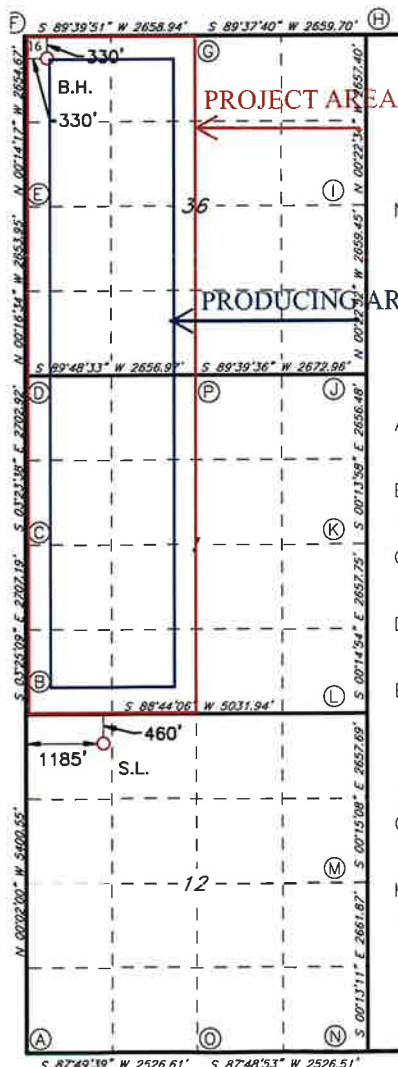

**PROJECT AREA**

**GEODETIC DATA**  
NAD 83 GRID — NM EAST

**SURFACE LOCATION**  
N: 386848.0 — E: 662670.9  
LAT: 32.0629198° N  
LONG: 103.9416537° W

**BOTTOM HOLE**  
N: 397660.6 — E: 661472.3  
LAT: 32.0926545° N  
LONG: 103.9453975° W

**CORNER DATA**  
NAD 83 GRID — NM EAST

A: FOUND BRASS CAP "1940" N: 381882.4 — E: 661489.4	I: FOUND BRASS CAP "1940" N: 395364.7 — E: 666475.8
B: FOUND BRASS CAP "1940" N: 387281.8 — E: 661486.2	J: FOUND BRASS CAP "1940" N: 392705.9 — E: 666493.5
C: FOUND BRASS CAP "1940" N: 389983.6 — E: 661324.8	K: FOUND BRASS CAP "1940" N: 390050.0 — E: 666504.3
D: FOUND BRASS CAP "1940" N: 392681.2 — E: 661164.8	L: FOUND 1/2" REBAR N: 387392.8 — E: 666515.9
E: FOUND BRASS CAP "1940" N: 395334.5 — E: 661152.0	M: FOUND BRASS CAP "1940" N: 384735.7 — E: 666527.5
F: FOUND 5/8" REBAR N: 397988.6 — E: 661141.0	N: FOUND BRASS CAP "1940" N: 382074.4 — E: 666537.7
G: FOUND BRASS CAP "1940" N: 398004.2 — E: 663799.3	O: FOUND BRASS CAP "1940" N: 381978.1 — E: 664013.6
H: FOUND BRASS CAP "1940" N: 398021.5 — E: 666458.4	P: FOUND BRASS CAP "1940" N: 392690.0 — E: 663821.2

**17 OPERATOR CERTIFICATION**

I hereby certify that the information contained herein is true and complete to the best of my knowledge and belief, and that this organization either owns a working interest or unleased mineral interest in the land including the proposed bottom hole location or has a right to drill this well at this location pursuant to a contract with an owner of such a mineral or working interest, or to a voluntary pooling agreement or a compulsory pooling order heretofore entered by the division.

*Bradley Bishop* 1-14-21

Signature Date

**BRADLEY BISHOP**

Printed Name

**BBISHOP@MEWBOURNE.COM**

E-mail Address

**18 SURVEYOR CERTIFICATION**

I hereby certify that the well location shown on this plat was plotted from field notes of actual surveys made by me or under my supervision, and that the same is true and correct to the best of my belief.

**01-13-2021**

Date of Survey

Signature and Seal of Professional Surveyor

**19680**

Certificate Number

Job No: LS21010020

**District I**  
1625 N. French Dr., Hobbs, NM 88240  
Phone:(575) 393-6161 Fax:(575) 393-0720  
**District II**  
811 S. First St., Artesia, NM 88210  
Phone:(575) 748-1283 Fax:(575) 748-9720  
**District III**  
1000 Rio Brazos Rd., Aztec, NM 87410  
Phone:(505) 334-6178 Fax:(505) 334-6170  
**District IV**  
1220 S. St Francis Dr., Santa Fe, NM 87505  
Phone:(505) 476-3470 Fax:(505) 476-3462

**State of New Mexico**  
**Energy, Minerals and Natural Resources**  
**Oil Conservation Division**  
**1220 S. St Francis Dr.**  
**Santa Fe, NM 87505**

CONDITIONS  
  
Action 55069

CONDITIONS

Operator: MEWBOURNE OIL CO P.O. Box 5270 Hobbs, NM 88241	OGRID: 14744
	Action Number: 55069
	Action Type: [C-103] NOI Change of Plans (C-103A)

CONDITIONS

Created By	Condition	Condition Date
jagarcia	None	10/26/2021