

Well Name: JACK B-30	Well Location: T24S / R37E / SEC 30 / SENE /	County or Parish/State: LEA / NM
Well Number: 01	Type of Well: CONVENTIONAL GAS WELL	Allottee or Tribe Name:
Lease Number: NMNM0321613	Unit or CA Name:	Unit or CA Number:
US Well Number: 3002511284	Well Status: Producing Gas Well	Operator: FAE II OPERATING LLC

Notice of Intent

Sundry ID: 2507635

Type of Submission: Notice of Intent	Type of Action: Recompletion
Date Sundry Submitted: 07/28/2021	Time Sundry Submitted: 07:40
Date proposed operation will begin: 08/15/2021	

**Procedure Description:** Est 5-6 days workover rig. MIRU. POOH w/ tbg. RIH w/ perf guns on wireline. Perf Lwr 7 RVRs-QUEEN through 4-1/2" csg from 3443-3614' (2 SPF). POOH w/ wireline. RIH w/ pkr. Set pkr above QUEEN. Acidize QUEEN w/ 5000 gals 15% NEFE HCL acid, 1500# rock salt diverter, & flush w/ 300 bbls 2% KCL water. POOH w/ pkr. RIH w/ pkr & RBP, set RBP above QUEEN. Set pkr above Lwr 7 RVRs. Acidize Lwr 7 RVRs w/ 5000 gals 15% NEFE HCL acid, 1500# rock salt diverter, & flush w/ 300 bbls 2% KCL water. POOH w/ pkr & RBP. TIH w/ tbg, pump & rods. RTP Downhole commingle Jalmat; Tansill-Yates-Seven Rivers & Langlie Mattix; Seven Rivers-Queen-Grayburg pools.

Surface Disturbance

Is any additional surface disturbance proposed?: No

NOI Attachments

Procedure Description

WBD\_Jack\_B\_30\_1\_CURRENT\_PROPOSED\_2021\_10\_05\_20211005142131.pdf

<b>Well Name:</b> JACK B-30	<b>Well Location:</b> T24S / R37E / SEC 30 / SENE /	<b>County or Parish/State:</b> LEA / NM
<b>Well Number:</b> 01	<b>Type of Well:</b> CONVENTIONAL GAS WELL	<b>Allottee or Tribe Name:</b>
<b>Lease Number:</b> NMNM0321613	<b>Unit or CA Name:</b>	<b>Unit or CA Number:</b>
<b>US Well Number:</b> 3002511284	<b>Well Status:</b> Producing Gas Well	<b>Operator:</b> FAE II OPERATING LLC

Conditions of Approval

Specialist Review

Workover\_or\_Vertical\_Deepen\_COA\_20211005203426.pdf

Operator Certification

I certify that the foregoing is true and correct. Title 18 U.S.C. Section 1001 and Title 43 U.S.C. Section 1212, make it a crime for any person knowingly and willfully to make to any department or agency of the United States any false, fictitious or fraudulent statements or representations as to any matter within its jurisdiction. Electronic submission of Sundry Notices through this system satisfies regulations requiring a submission of Form 3160-5 or a Sundry Notice.

<b>Operator Electronic Signature:</b> VANESSA NEAL	<b>Signed on:</b> OCT 05, 2021 02:21 PM
<b>Name:</b> FAE II OPERATING LLC	
<b>Title:</b> Reservoir Engineer	
<b>Street Address:</b> 11757 KATY FREEWAY, SUITE 1000	
<b>City:</b> HOUSTON	<b>State:</b> TX
<b>Phone:</b> (832) 219-0990	
<b>Email address:</b> VANESSA@FAENERGYUS.COM	

Field Representative

<b>Representative Name:</b>		
<b>Street Address:</b>		
<b>City:</b>	<b>State:</b>	<b>Zip:</b>
<b>Phone:</b>		
<b>Email address:</b>		

BLM Point of Contact

<b>BLM POC Name:</b> Jonathon W Shepard	<b>BLM POC Title:</b> Petroleum Engineer
<b>BLM POC Phone:</b> 5752345972	<b>BLM POC Email Address:</b> jshepard@blm.gov
<b>Disposition:</b> Approved	<b>Disposition Date:</b> 10/05/2021
<b>Signature:</b> Jonathon Shepard	

District I  
1625 N. French Dr., Hobbs, NM 88240  
Phone: (575) 393-6161 Fax: (575) 393-0720  
District II  
811 S. First St., Artesia, NM 88210  
Phone: (575) 748-1283 Fax: (575) 748-9720  
District III  
1000 Rio Brazos Road, Aztec, NM 87410  
Phone: (505) 334-6178 Fax: (505) 334-6170  
District IV  
1220 S. St. Francis Dr., Santa Fe, NM 87505  
Phone: (505) 476-3460 Fax: (505) 476-3462

State of New Mexico  
Energy, Minerals & Natural Resources Department  
OIL CONSERVATION DIVISION  
1220 South St. Francis Dr.  
Santa Fe, NM 87505

Form C-102  
Revised August 1, 2011  
Submit one copy to appropriate  
District Office  
☐ AMENDED REPORT

## WELL LOCATION AND ACREAGE DEDICATION PLAT

<sup>1</sup> API Number 30-025-11284		<sup>2</sup> Pool Code 37240		<sup>3</sup> Pool Name LANGLIE-MATTIX; 7 RVRS-QUEEN-GB	
<sup>4</sup> Property Code 326907		<sup>5</sup> Property Name JACK B 30			<sup>6</sup> Well Number #001
<sup>7</sup> OGRID No. 329326		<sup>8</sup> Operator Name FAE II OPERATING, LLC			<sup>9</sup> Elevation 3265'

<sup>10</sup> Surface Location

UL - Lot	Section	Township	Range	Lot Idn	Feet from	N/S Line	Feet From	E/W Line	County
H	30	24S	37E		1650	N	990	E	LEA

<sup>11</sup> Bottom Hole Location If Different From Surface

UL - Lot	Section	Township	Range	Lot Idn	Feet from	N/S Line	Feet From	E/W Line	County
H	30	24S	37E		1650	N	990	E	LEA

<sup>12</sup> Dedicated Acres 40	<sup>13</sup> Joint or Infill Y	<sup>14</sup> Consolidation Code	<sup>15</sup> Order No.
-------------------------------------	------------------------------------	----------------------------------	-------------------------

No allowable will be assigned to this completion until all interests have been consolidated or a non-standard unit has been approved by the division.

16			1650'		<b><sup>17</sup> OPERATOR CERTIFICATION</b> <i>I hereby certify that the information contained herein is true and complete to the best of my knowledge and belief, and that this organization either owns a working interest or unleased mineral interest in the land including the proposed bottom hole location or has a right to drill this well at this location pursuant to a contract with an owner of such a mineral or working interest, or to a voluntary pooling agreement or a compulsory pooling order heretofore entered by the division.</i>
					Signature Date 3/8/2021 VANESSA NEAL Printed Name vanessa@faenergyus.com E-mail Address
		SE/4 NE/4 Sec 30 (40 acres)			<b><sup>18</sup> SURVEYOR CERTIFICATION</b> <i>I hereby certify that the well location shown on this plat was plotted from field notes of actual surveys made by me or under my supervision, and that the same is true and correct to the best of my belief.</i>
					Date of Survey Signature and Seal of Professional Surveyor:  Certificate Number

State of New Mexico  
Energy, Minerals and Natural Resources Department

Submit Electronically  
Via E-permitting

Oil Conservation Division  
1220 South St. Francis Dr.  
Santa Fe, NM 87505

## NATURAL GAS MANAGEMENT PLAN

This Natural Gas Management Plan must be submitted with each Application for Permit to Drill (APD) for a new or recompleted well.

### Section 1 – Plan Description

Effective May 25, 2021

**I. Operator:** FAE II Operating, LLC **OGRID:** 329326 **Date:** 10/14/2021

**II. Type:** ☐ Original ☐ Amendment due to ☐ 19.15.27.9.D(6)(a) NMAC ☐ 19.15.27.9.D(6)(b) NMAC ☒ Other.

If Other, please describe: Add Perfs in Jack B 30 #001 to Langlie Mattix Pool & DHC with Jalmat Pool

**III. Well(s):** Provide the following information for each new or recompleted well or set of wells proposed to be drilled or proposed to be recompleted from a single well pad or connected to a central delivery point.

Well Name	API	ULSTR	Footages	Anticipated Oil BBL/D	Anticipated Gas MCF/D	Anticipated Produced Water BBL/D
JACK B 30 #001	30-025-11284	H-30-24S-37E	1650' FNL & 990' FEL	5	30	5

**IV. Central Delivery Point Name:** JACK B 30 BATTERY [See 19.15.27.9(D)(1) NMAC]

**V. Anticipated Schedule:** Provide the following information for each new or recompleted well or set of wells proposed to be drilled or proposed to be recompleted from a single well pad or connected to a central delivery point.

Well Name	API	Spud Date	TD Reached Date	Completion Commencement Date	Initial Flow Back Date	First Production Date
JACK B 30 #001	30-025-11284	10/26/2021	N/A	10/26/2021	11/1/2021	11/3/2021

**VI. Separation Equipment:** ☒ Attach a complete description of how Operator will size separation equipment to optimize gas capture.

**VII. Operational Practices:** ☒ Attach a complete description of the actions Operator will take to comply with the requirements of Subsection A through F of 19.15.27.8 NMAC.

**VIII. Best Management Practices:** ☒ Attach a complete description of Operator's best management practices to minimize venting during active and planned maintenance.

**Section 2 – Enhanced Plan****EFFECTIVE APRIL 1, 2022**

Beginning April 1, 2022, an operator that is not in compliance with its statewide natural gas capture requirement for the applicable reporting area must complete this section.

☐ Operator certifies that it is not required to complete this section because Operator is in compliance with its statewide natural gas capture requirement for the applicable reporting area.

**IX. Anticipated Natural Gas Production:**

Well	API	Anticipated Average Natural Gas Rate MCF/D	Anticipated Volume of Natural Gas for the First Year MCF

**X. Natural Gas Gathering System (NGGS):**

Operator	System	ULSTR of Tie-in	Anticipated Gathering Start Date	Available Maximum Daily Capacity of System Segment Tie-in

**XI. Map.** ☐ Attach an accurate and legible map depicting the location of the well(s), the anticipated pipeline route(s) connecting the production operations to the existing or planned interconnect of the natural gas gathering system(s), and the maximum daily capacity of the segment or portion of the natural gas gathering system(s) to which the well(s) will be connected.

**XII. Line Capacity.** The natural gas gathering system ☐ will ☐ will not have capacity to gather 100% of the anticipated natural gas production volume from the well prior to the date of first production.

**XIII. Line Pressure.** Operator ☐ does ☐ does not anticipate that its existing well(s) connected to the same segment, or portion, of the natural gas gathering system(s) described above will continue to meet anticipated increases in line pressure caused by the new well(s).

☐ Attach Operator's plan to manage production in response to the increased line pressure.

**XIV. Confidentiality:** ☐ Operator asserts confidentiality pursuant to Section 71-2-8 NMSA 1978 for the information provided in Section 2 as provided in Paragraph (2) of Subsection D of 19.15.27.9 NMAC, and attaches a full description of the specific information for which confidentiality is asserted and the basis for such assertion.

### **Section 3 - Certifications**

**Effective May 25, 2021**

Operator certifies that, after reasonable inquiry and based on the available information at the time of submittal:

☒ Operator will be able to connect the well(s) to a natural gas gathering system in the general area with sufficient capacity to transport one hundred percent of the anticipated volume of natural gas produced from the well(s) commencing on the date of first production, taking into account the current and anticipated volumes of produced natural gas from other wells connected to the pipeline gathering system; or

☐ Operator will not be able to connect to a natural gas gathering system in the general area with sufficient capacity to transport one hundred percent of the anticipated volume of natural gas produced from the well(s) commencing on the date of first production, taking into account the current and anticipated volumes of produced natural gas from other wells connected to the pipeline gathering system.

***If Operator checks this box, Operator will select one of the following:***

**Well Shut-In.** ☐ Operator will shut-in and not produce the well until it submits the certification required by Paragraph (4) of Subsection D of 19.15.27.9 NMAC; or

**Venting and Flaring Plan.** ☐ Operator has attached a venting and flaring plan that evaluates and selects one or more of the potential alternative beneficial uses for the natural gas until a natural gas gathering system is available, including:

- (a) power generation on lease;
- (b) power generation for grid;
- (c) compression on lease;
- (d) liquids removal on lease;
- (e) reinjection for underground storage;
- (f) reinjection for temporary storage;
- (g) reinjection for enhanced oil recovery;
- (h) fuel cell production; and
- (i) other alternative beneficial uses approved by the division.

### **Section 4 - Notices**

1. If, at any time after Operator submits this Natural Gas Management Plan and before the well is spud:

(a) Operator becomes aware that the natural gas gathering system it planned to connect the well(s) to has become unavailable or will not have capacity to transport one hundred percent of the production from the well(s), no later than 20 days after becoming aware of such information, Operator shall submit for OCD's approval a new or revised venting and flaring plan containing the information specified in Paragraph (5) of Subsection D of 19.15.27.9 NMAC; or

(b) Operator becomes aware that it has, cumulatively for the year, become out of compliance with its baseline natural gas capture rate or natural gas capture requirement, no later than 20 days after becoming aware of such information, Operator shall submit for OCD's approval a new or revised Natural Gas Management Plan for each well it plans to spud during the next 90 days containing the information specified in Paragraph (2) of Subsection D of 19.15.27.9 NMAC, and shall file an update for each Natural Gas Management Plan until Operator is back in compliance with its baseline natural gas capture rate or natural gas capture requirement.

2. OCD may deny or conditionally approve an APD if Operator does not make a certification, fails to submit an adequate venting and flaring plan which includes alternative beneficial uses for the anticipated volume of natural gas produced, or if OCD determines that Operator will not have adequate natural gas takeaway capacity at the time a well will be spud.

I certify that, after reasonable inquiry, the statements in and attached to this Natural Gas Management Plan are true and correct to the best of my knowledge and acknowledge that a false statement may be subject to civil and criminal penalties under the Oil and Gas Act.

Signature: 
Printed Name: Vanessa Neal
Title: Sr. Reservoir Engineer
E-mail Address: vanessa@faenergyus.com
Date: 14 OCT 2021
Phone: 832-219-0990

**OIL CONSERVATION DIVISION**  
**(Only applicable when submitted as a standalone form)**

Approved By:
Title:
Approval Date:
Conditions of Approval:

## **FAE II Operating, LLC (“FAE”) Natural Gas Management Plan**

### **VI. Separation Equipment**

- Separation equipment is sized to allow for retention time and velocity to adequately separate oil, gas, and water at anticipated peak rates.
- Valves and meters are designed to service without flow interruption or venting of gas.
- Gas from treater and wellhead will be tied into the sales line.

### **VII. Operational Practices**

#### **19.15.27.8 (A)**

FAE’s field operations are designed with the goal of minimizing venting of natural gas. Wellhead and existing production equipment are tied into the gas sales line.

#### **19.15.27.8 (B) Venting and Flaring during drilling operations**

- Venting will only occur if there is an equipment malfunction and/or to avoid risk of an immediate and substantial adverse impact on safety, public health, or the environment.
- Daily vented volumes during drilling operations will be estimated on the daily report.
- All equipment will be available to process wellhead production upon completion of the well.

#### **19.15.27.8 (C) Venting and Flaring during completions or recompletions operations.**

- During all phases of flowback, wells will flow through a sand separator, or other appropriate flowback separation equipment, and the well stream will be directed to a central tank battery (CTB) through properly sized flowlines.
- The CTB will have properly sized separation equipment for maximum anticipated flowrates.
- All gas from wellhead and treater will be routed to a sales outlet. Fluids will be routed to tanks; vented gas volumes from oil tanks will be estimated based on annual GOR since expected production from well is <60 MCFPD.

#### **19.15.27.8 (D) Venting and Flaring during production operations.**

- During production, the well stream will be routed to the CTB where multiple stages of separation will separate gas from liquids. All gas from wellhead and treater will be routed to a sales outlet. Fluids will be routed to tanks; vented gas volumes from oil tanks will be estimated based on annual GOR since expected production from well is <60 MCFPD.
- AVO inspections will be conducted on the well and facility as required (weekly or monthly) based on actual daily production from the well or facility. Records of inspections will be kept for no less than 5 years. Any active leaks or releases will be reported as required and repaired in a timely manner.
- Gas sales volumes are recorded and monitored via EFMS.

#### **19.15.27.8 (E) Performance Standards**

- Production equipment will be designed to handle maximum anticipated rates and pressure.
- AVO inspections will be conducted on the well and facility as required (weekly or monthly) based on actual daily production from the well or facility. Records of inspections will be kept for no less than 5 years. Any active leaks or releases will be reported as required and repaired in a timely manner.
- Gas/H<sub>2</sub>S detectors will be installed throughout the facilities and wellheads to detect leaks and enable timely repairs.



**19.15.27.8 (F) Measurement or estimation of vented and flared natural gas**

- All gas from wellhead and treater will be routed to a sales outlet.
- When metering is not practical due to low pressure/low rate (<60 MCFPD), the vented volume will be estimated based on annual GOR.

**VIII. Best Management Practices**

- FAE will use best management practices to vent as minimally as possible during well intervention operations and downhole well maintenance.
- All gas from wellhead and treater will be routed to a sales outlet. Fluids will be routed to tanks; vented gas volumes from oil tanks will be estimated based on annual GOR since expected production from well is <60 MCFPD. All venting events will be recorded and all start-up, shutdown, maintenance logs will be kept for control equipment
- All equipment will be maintained to provide highest run-time possible.
- AVO inspections will be conducted on the well and facility as required (weekly or monthly) based on actual daily production from the well or facility. Records of inspections will be kept for no less than 5 years. Any active leaks or releases will be reported as required and repaired in a timely manner.
- Gas sales volumes are recorded and monitored via EFMS.
- All procedures are drafted to keep venting to the absolute minimum.

Well Name: **Jack B-30 #001** Plantation ID Number: \_\_\_\_\_  
 Location: **1650' FNL & 990' FEL** Sec: **30** Township: **24-S**  
 County: **Lea** State: **NM** API: **30-025-11284**

Lease Type: **Federal**  
 Range: **37-E**  
 Formation: **Jalmat**

Surface Csg

Size: **8-5/8"**  
 Set @: **8**

Surface Csg

Size: **7-5/8"**  
 Wt.&Thrd: \_\_\_\_\_  
 Grade: \_\_\_\_\_  
 Set @: **1164**  
 Sxs cmt: **550 sx**  
 Circ: **Surface**  
 TOC: **Surface**  
 Hole Size: \_\_\_\_\_

Production Csg

Size: **5-1/2"**  
 Wt.&Thrd: **14#/ft**  
 Grade: \_\_\_\_\_  
 Set @: **2830**  
 Sxs Cmt: **500 sx**  
 Circ: **0 sx**  
 TOC: **1200'**  
 Hole Size: **7-7/8"**

3/4" K rods string  
 2" x 1-1/2" x 16' RHBD Pump  
 8 SPM x 64" x 1-1/2"

SN **3537'**  
 EOT **3561'**

Liner

Size: **4-1/2"**  
 Wt.&Thrd: **11.6#**  
 Grade: \_\_\_\_\_  
 Set @: **2753-3711'**  
 Sxs Cmt: **1700 sx**  
 Circ: \_\_\_\_\_  
 TOC: \_\_\_\_\_  
 Hole Size: **4-3/4"**

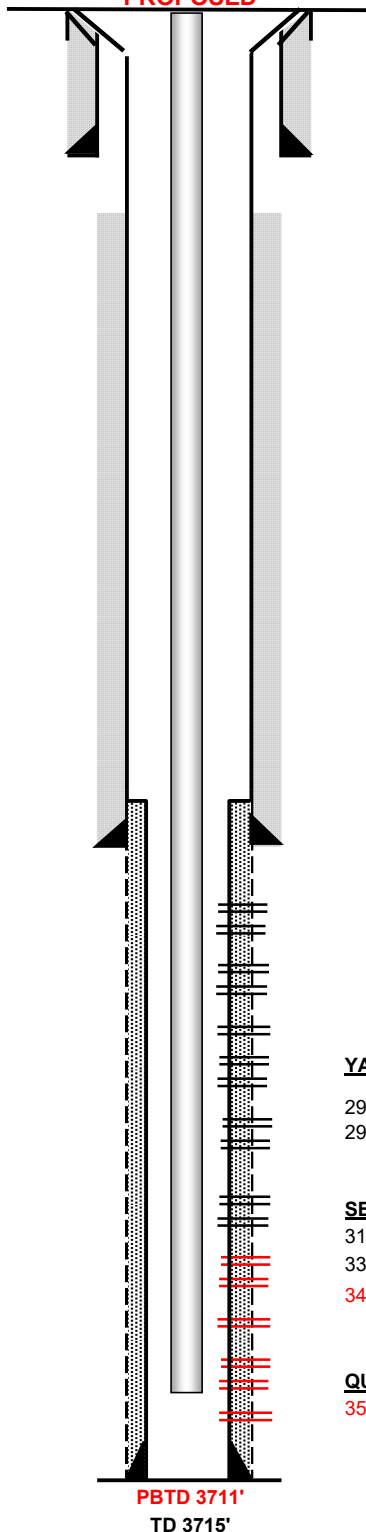
**PROPOSED**

KB: \_\_\_\_\_  
 DF: **3275**  
 GL: **3265**  
 Spud Date: **9/17/1947**  
 Compl. Date: **10/21/1947**

History - Highlights

**05 Jun 2000:** Dug around 7-5/8" OD surface csg. Found upper part of surface csg to be HIGHLY corroded, with part of csg missing. Removed corroded csg and 7-5/8" x 5-1/2" csg head. Replaced upper 7' of surface csg with 8-5/8" OD x 7' tieback joint. Replaced upper 8' of prod csg w/ 5-1/2" OD x 8' tieback joint. Starting 5' below ground level found good cement between surface and prod csg. Sealed open-ended 8-5/8" x 5-1/2" annulus w/ 1/4" steel plate. Installed 5-1/2" slip X thread collar and 5-1/2" x 2-3/8" x 2" Larkin Type MR tubing head.

**23 Apr 2003:** Deepened to 3715'; Ran 4-1/2" Liner; Perfed targeted pay from 2925'-3426'

YATES (Top @ 2924')

2925', 2934', 2940', 2945', 2950', 2954', 2960', 2972', 2976', 2980', 2988', 2993', 2998', 3009', 3013', 3018', 3022', 3031', 3129', 3143', 3149' (21 holes) - Apr 2003

SEVEN RIVERS (Top @ 3162')

3196', 3201', 3207' (3 holes) - Apr 2003

3363', 3368', 3372', 3396', 3400', 3404', 3419', 3426' (8 holes) - Apr 2003

3443-3447', 3460-3465', 3489-3495', 3506-3511' (2 SPF) - Apr 2021

Frac w/ QUEEN, total volume: 7,000 gals 15% HCL, 23,000 gals wtr, 50,000# s

QUEEN (Top @ 3518')

3523-3530', 3541-3545', 3546-3551', 3554-3558', 3565-3568' (2 SPF) - Apr 2021

Frac w/ 7R, total volume for both zones: 7,000 gals 15% HCL, 23,000 gals wtr,

Tubulars - Capacities and Performance

	bb/ft	cf/ft	Tensile (lbs)	Burst (psi)	Collapse (psi)	ID(in)	Drift (in)
2-3/8" B grade Tubing (109 jts, 1.1' SN + 24' SS)							

Well Name: **Jack B-30 #001** Plantation ID Number: \_\_\_\_\_  
 Location: **1650' FNL & 990' FEL** Sec: **30** Township: **24-S**  
 County: **Lea** State: **NM** API: **30-025-11284**

Lease Type: \_\_\_\_\_  
 Range: **37-E**  
 Formation: **Jalmat**

Surface Csg

Size: **8-5/8"**  
 Set @: **8**

Surface Csg

Size: **7-5/8"**  
 Wt.&Thrd: \_\_\_\_\_  
 Grade: \_\_\_\_\_  
 Set @: **1164**  
 Sxs cmt: **550 sx**  
 Circ: **Surface**  
 TOC: **Surface**  
 Hole Size: \_\_\_\_\_

Production Csg

Size: **5-1/2"**  
 Wt.&Thrd: **14#/ft**  
 Grade: \_\_\_\_\_  
 Set @: **2830**  
 Sxs Cmt: **500 sx**  
 Circ: **0 sx**  
 TOC: **1200'**  
 Hole Size: **7-7/8"**

Liner

Size: **4-1/2"**  
 Wt.&Thrd: **11.6#**  
 Grade: \_\_\_\_\_  
 Set @: **2753-3711'**  
 Sxs Cmt: **1700 sx**  
 Circ: \_\_\_\_\_  
 TOC: \_\_\_\_\_  
 Hole Size: **4-3/4"**

EOT 3584' RKB

3/4" API Class 'KD' rod string  
 2" x 1-1/4" x 12' RHAC  
 9.5 SPM x 64" x 1-14"

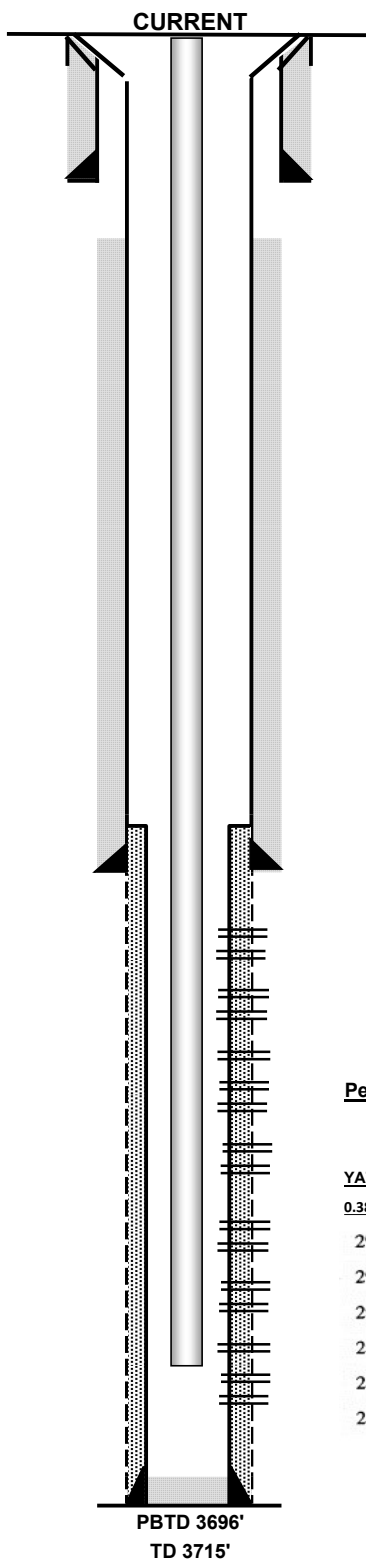

KB: \_\_\_\_\_  
 DF: **3275**  
 GL: **3265**  
 Spud Date: **9/17/1947**  
 Compl. Date: **10/21/1947**

History - Highlights

**23 Apr 2003:** Deepened to 3715'; Ran 4-1/2" Liner;  
 Perffed targeted pay from 2925'-3426'

**05 Jun 2000:** Dug around 7-5/8" OD surface csg. Found upper part of surface csg to be HIGHLY corroded, with part of csg missing. Removed corroded csg and 7-5/8" x 5-1/2" csg head. Replaced upper 7' of surface csg with 8-5/8" OD x 7' tieback joint. Replaced upper 8' of prod csg w/ 5-1/2" OD x 8' tieback joint. Starting 5' below ground level found good cement between surface and prod csg. Sealed open-ended 8-5/8" x 5-1/2" annulus w/ 1/4" steel plate. Installed 5-1/2" slip X thread collar and 5-1/2" x 2-3/8" x 2" Larkin Type MR tubing head.

Perfs      StatusYATES & SEVEN RIVERS PAY0.38" x 19" holes (32 Shots)

2925	2960	2998	3129	3363	3419
2934	2972	3009	3143	3368	3426
2940	2976	3013	3149	3372	
2945	2980	3018	3196	3396	
2950	2988	3022	3201	3400	
2954	2993	3031	3207	3404	

Tubulars - Capacities and Performance

	bb/ft	cf/ft	Tensile (lbs)	Burst (psi)	Collapse (psi)	ID(in)	Drift (in)
2-3/8" Tubing (110 lts @ 32.34'/ft + 1.1' SN + 18' MA - 3' AGL + 10' KBC = 3583.5')							

F AE II Operating, LLC

JACK B 30 #001

Unit H, Sec 30, T24S, R37E

Lea County, New Mexico

API#: 30-025-11284

**Equipment and Design:**

F AE II Operating, LLC will use a closed loop system in this operation. The following equipment will be on location:

- 1) 2- 500 bbl steel tanks

**Operation and Maintenance:**

During each day of operation, the rig's crew will inspect and closely monitor the fluids contained within the steel tanks and visually monitor any release that may occur. Should a release or spill occur, the NMOCD District 1 office Hobbs (575-393-6161) will be notified, as required in NMOCD's rule 19.15.29.8.

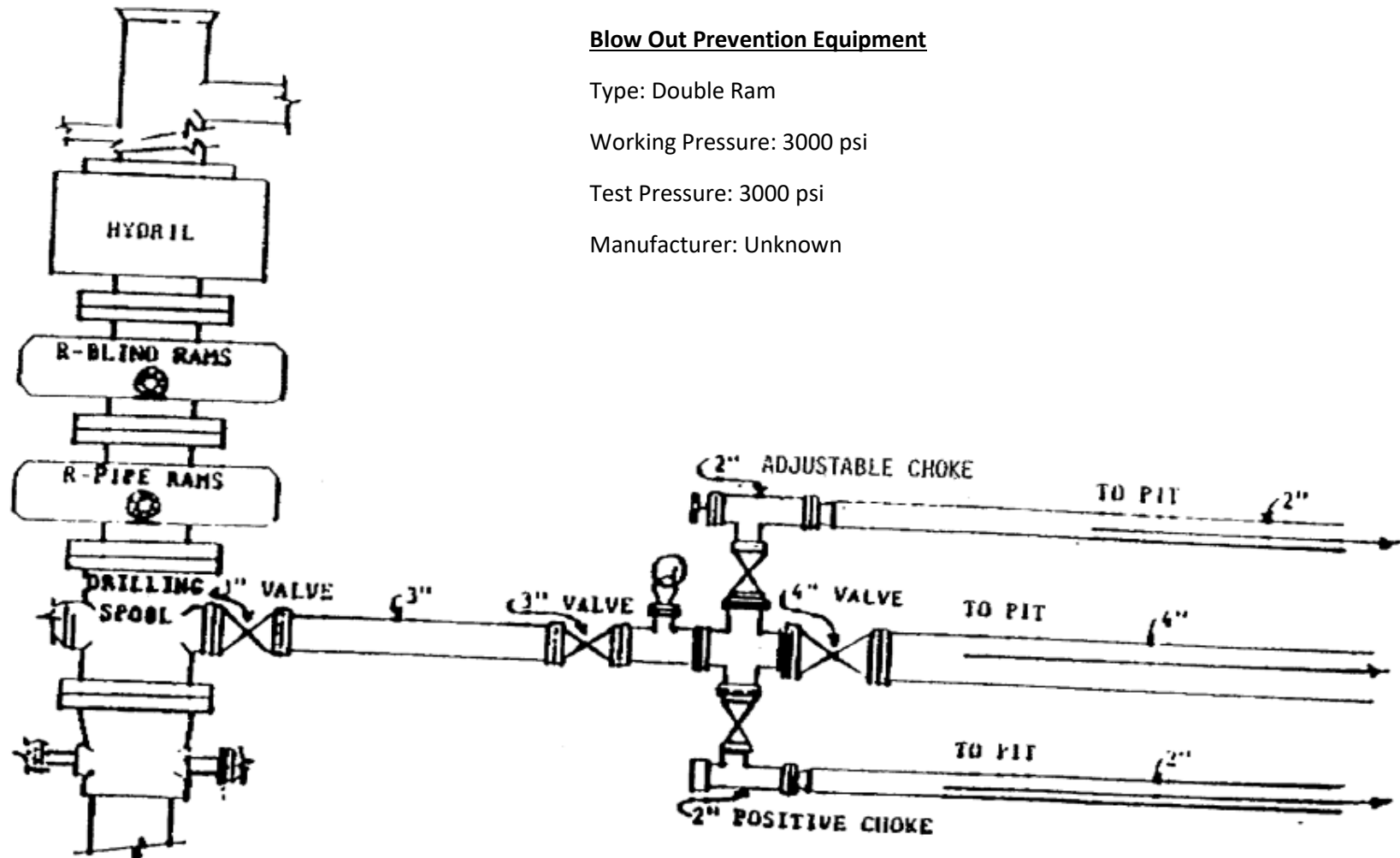

**Blow Out Prevention Equipment**

Type: Double Ram

Working Pressure: 3000 psi

Test Pressure: 3000 psi

Manufacturer: Unknown

**District I**  
1625 N. French Dr., Hobbs, NM 88240  
Phone:(575) 393-6161 Fax:(575) 393-0720  
**District II**  
811 S. First St., Artesia, NM 88210  
Phone:(575) 748-1283 Fax:(575) 748-9720  
**District III**  
1000 Rio Brazos Rd., Aztec, NM 87410  
Phone:(505) 334-6178 Fax:(505) 334-6170  
**District IV**  
1220 S. St Francis Dr., Santa Fe, NM 87505  
Phone:(505) 476-3470 Fax:(505) 476-3462

**State of New Mexico**  
**Energy, Minerals and Natural Resources**  
**Oil Conservation Division**  
**1220 S. St Francis Dr.**  
**Santa Fe, NM 87505**

CONDITIONS  
  
Action 55998

CONDITIONS

Operator: FAE II Operating LLC 11757 Katy Freeway, Suite 1000 Houston, TX 77079	OGRID: 329326
	Action Number: 55998
	Action Type: [C-101] BLM - Federal/Indian Land Lease (Form 3160-3)

CONDITIONS

Created By	Condition	Condition Date
pkautz	None	10/29/2021