

Well Name: RED HILLS FEDERAL	Well Location: T25S / R33E / SEC 31 / NWNW / 32.0934909 / -103.6167237	County or Parish/State: LEA / NM
Well Number: 703H	Type of Well: OIL WELL	Allottee or Tribe Name:
Lease Number: NMNM122620	Unit or CA Name:	Unit or CA Number:
US Well Number: 3002547855	Well Status: Approved Application for Permit to Drill	Operator: KAISER FRANCIS OIL COMPANY

Notice of Intent

Sundry ID: 2635162

Type of Submission: Notice of Intent	Type of Action: Other
Date Sundry Submitted: 09/21/2021	Time Sundry Submitted: 02:21
Date proposed operation will begin: 11/01/2021	

Procedure Description: Kaiser-Francis Oil Company is requesting to change the SHL of the Red Hills Federal 703H. Approved SHL: Lot 1 31-25S-33E 300 FNL 990 FWL Proposed SHL: Lot 1 31-25S-33E 270 FNL 1014 FWL No new surface disturbance is requested. Moving the well will help reduce economic waste in addition to increasing safety of the location during simultaneous operations.

Surface Disturbance

Is any additional surface disturbance proposed?: No

NOI Attachments

Procedure Description

RED_HILLS_703H_20210921142106.pdf

Well Name: RED HILLS FEDERAL	Well Location: T25S / R33E / SEC 31 / NWNW / 32.0934909 / -103.6167237	County or Parish/State: LEA / NM
Well Number: 703H	Type of Well: OIL WELL	Allottee or Tribe Name:
Lease Number: NMNM122620	Unit or CA Name:	Unit or CA Number:
US Well Number: 3002547855	Well Status: Approved Application for Permit to Drill	Operator: KAISER FRANCIS OIL COMPANY

Operator Certification

I certify that the foregoing is true and correct. Title 18 U.S.C. Section 1001 and Title 43 U.S.C. Section 1212, make it a crime for any person knowingly and willfully to make to any department or agency of the United States any false, fictitious or fraudulent statements or representations as to any matter within its jurisdiction. Electronic submission of Sundry Notices through this system satisfies regulations requiring a submission of Form 3160-5 or a Sundry Notice.

Operator Electronic Signature: ERIC HANSEN	Signed on: SEP 21, 2021 02:20 PM
Name: KAISER FRANCIS OIL COMPANY	
Title: Drilling Engineer	
Street Address: 6733 S. Yale Ave.	
City: Tulsa	State: OK
Phone: (918) 491-4339	
Email address: EricH@kfoc.net	

Field Representative

Representative Name: Jeremy Parent		
Street Address: 88 Shell Road		
City: Jal	State: NM	Zip: 88252
Phone: (580)504-2593		
Email address: JeremyP@kfoc.net		

BLM Point of Contact

BLM POC Name: Cody Layton	BLM POC Title: Assistant Field Manager Lands & Minerals
BLM POC Phone: 5752345959	BLM POC Email Address: clayton@blm.gov
Disposition: Approved	Disposition Date: 11/08/2021
Signature: Cody R. Layton	

District I
1625 N. French Dr., Hobbs, NM 88240
Phone: (575) 393-6161 Fax: (575) 393-0720
District II
811 S. First St., Artesia, NM 88210
Phone: (575) 748-1283 Fax: (575) 748-9720
District III
1000 Rio Brazos Road, Aztec, NM 87410
Phone: (505) 334-6178 Fax: (505) 334-6170
District IV
1220 S. St. Francis Dr., Santa Fe, NM 87505
Phone: (505) 476-3460 Fax: (505) 476-3462

State of New Mexico
Energy, Minerals & Natural Resources Department
OIL CONSERVATION DIVISION
1220 South St. Francis Dr.
Santa Fe, NM 87505

Form C-102
Revised August 1, 2011
Submit one copy to appropriate
District Office
☐ AMENDED REPORT

WELL LOCATION AND ACREAGE DEDICATION PLAT

¹ API Number 30-025-47855	² Pool Code 97903	³ Pool Name WC-025 G-08 S253235G; LWR BONE SPRIN
⁴ Property Code	⁵ Property Name RED HILLS	⁶ Well Number 703H
⁷ OGRID No. 12361	⁸ Operator Name KAISER-FRANCIS OIL COMPANY	⁹ Elevation 3424.5

¹⁰ Surface Location

UL or lot no.	Section	Township	Range	Lot Idn	Feet from the	North/South line	Feet from the	East/West line	County
1	31	25 S	33 E		270	NORTH	1014	WEST	LEA

¹¹ Bottom Hole Location If Different From Surface

UL or lot no.	Section	Township	Range	Lot Idn	Feet from the	North/South line	Feet from the	East/West line	County
N	6	26 S	33 E		100	SOUTH	1700	WEST	LEA

¹² Dedicated Acres	¹³ Joint or Infill	¹⁴ Consolidation Code	¹⁵ Order No.
-------------------------------	-------------------------------	----------------------------------	-------------------------

No allowable will be assigned to this completion until all interests have been consolidated or a non-standard unit has been approved by the division.

	<p>¹⁷ OPERATOR CERTIFICATION</p> <p>I hereby certify that the information contained herein is true and complete to the best of my knowledge and belief, and that this organization either owns a working interest or unleased mineral interest in the land including the proposed bottom hole location or has a right to drill this well at this location pursuant to a contract with an owner of such a mineral or working interest, or to a voluntary pooling agreement or a compulsory pooling order heretofore entered by the division.</p> <p><u>Eric Hansen</u> 9/21/2021 Signature Date</p> <p>Eric Hansen Printed Name</p> <p>EricH@kfoc.net E-mail Address</p>
	<p>¹⁸ SURVEYOR CERTIFICATION</p> <p>I hereby certify that the well location shown on this plat was plotted from field notes of actual surveys made by me or under my supervision, and that the same is true and correct to the best of my belief.</p> <p>AUGUST 25, 2021 Date of Survey</p> <p> Signature and Seal of Professional Surveyor: L. J. Jaramillo, LS 12797 Certificate Number: 12797</p>

Intent ☒ As Drilled ☐

API #		
Operator Name: KAISER-FRANCIS OIL COMPANY	Property Name: RED HILLS	Well Number 703H

Kick Off Point (KOP)

UL	Section	Township	Range	Lot	Feet	From N/S	Feet	From E/W	County
Latitude					Longitude				NAD

First Take Point (FTP)

UL C	Section 31	Township 25S	Range 33E	Lot	Feet 100	From N/S NORTH	Feet 1700	From E/W WEST	County LEA
Latitude 32.0940424					Longitude 103.6144315				NAD 83

Last Take Point (LTP)

UL N	Section 6	Township 26S	Range 33E	Lot	Feet 100	From N/S SOUTH	Feet 1700	From E/W WEST	County LEA
Latitude 32.0655696					Longitude 103.6143541				NAD 83

Is this well the defining well for the Horizontal Spacing Unit? ☐Is this well an infill well? ☐

If infill is yes please provide API if available, Operator Name and well number for Defining well for Horizontal Spacing Unit.

API #		
Operator Name:	Property Name:	Well Number

KZ 06/29/2018

SECTION 31, TOWNSHIP 25 SOUTH, RANGE 33 EAST, N.M.P.M.
LEA COUNTY, STATE OF NEW MEXICO
SITE MAP

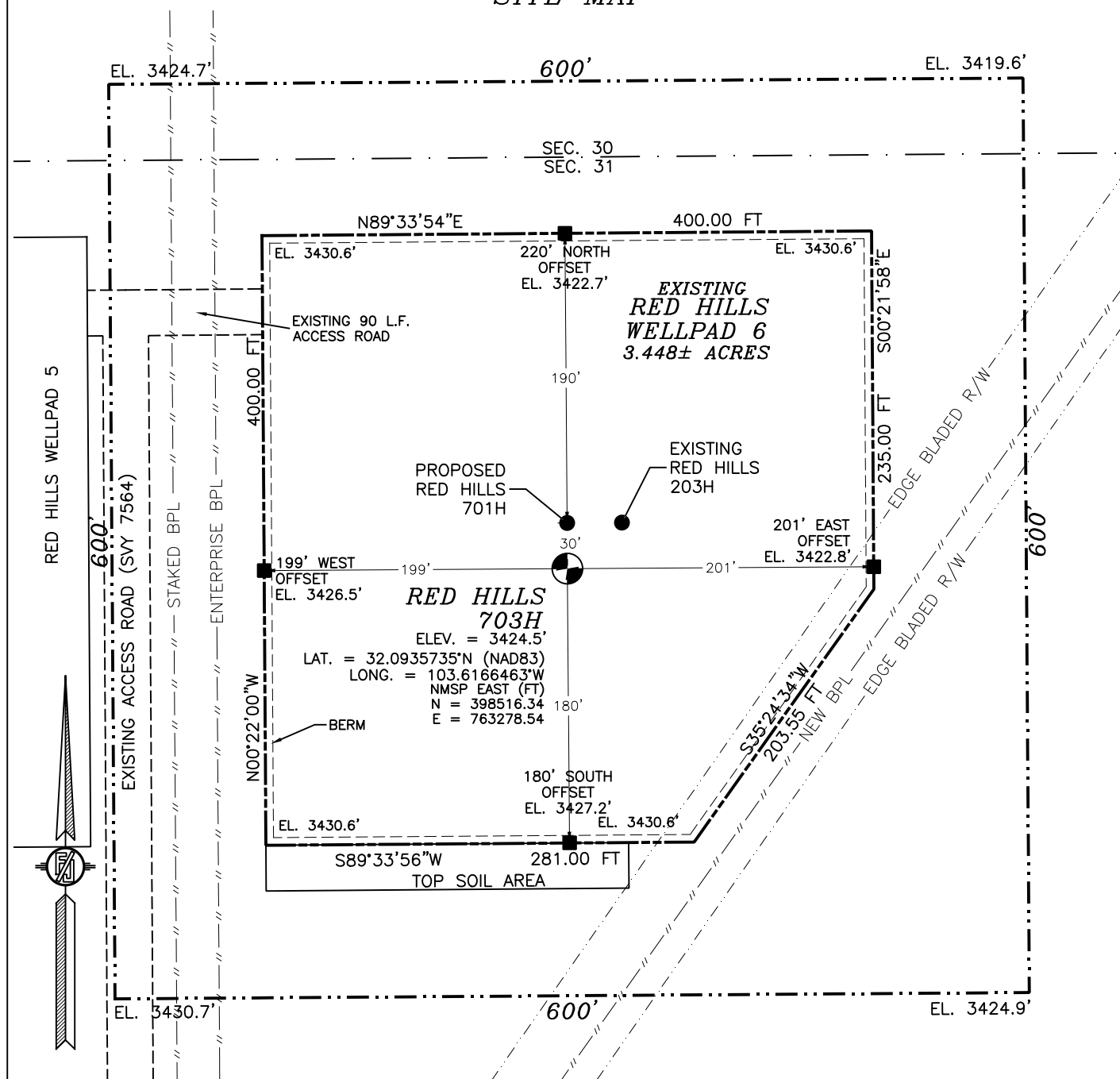

010 50 100 200

SCALE 1" = 100'

DIRECTIONS TO LOCATION

FROM CR. 1 (ORLA HWY.) & MONSANTO ROAD, GO SOUTH ON CR. 1 2.1 MILES TURN LEFT ON CALICHE ROAD AND GO EAST 2.75 MILES, TURN RIGHT AND GO SOUTHEAST 0.5 MILES, TO ROAD SURVEY AND FOLLOW FLAGS NORTHEAST 117° THEN NORTH 1519° THEN EAST 90° TO THE NORTHWEST EDGE OF PAD FOR THIS LOCATION.

I, FILIMON F. JARAMILLO, A NEW MEXICO REGISTERED PROFESSIONAL SURVEYOR CERTIFY THAT I DIRECTED AND AM RESPONSIBLE FOR THIS SURVEY, THAT THIS SURVEY IS TRUE AND CORRECT TO THE BEST OF MY KNOWLEDGE AND BELIEF AND THIS SURVEY MEETS THE MINIMUM STANDARDS FOR SURVEYS IN NEW MEXICO.

FILIMON F. JARAMILLO, RES. 1579

KAISER-FRANCIS OIL COMPANY
RED HILLS 703H
LOCATED 270 FT. FROM THE NORTH LINE
AND 1014 FT. FROM THE WEST LINE OF
SECTION 31, TOWNSHIP 25 SOUTH,
RANGE 33 EAST, N.M.P.M.
LEA COUNTY, STATE OF NEW MEXICO

AUGUST 25, 2021

SURVEY NO. 7549C

MADRON SURVEYING, INC.

301 SOUTH CANAL
(575) 234-3341

CARLSBAD, NEW MEXICO

District I
1625 N. French Dr., Hobbs, NM 88240
Phone: (575) 393-6161 Fax: (575) 393-0720
District II
811 S. First St., Artesia, NM 88210
Phone: (575) 748-1283 Fax: (575) 748-9720
District III
1000 Rio Brazos Road, Aztec, NM 87410
Phone: (505) 334-6178 Fax: (505) 334-6170
District IV
1220 S. St. Francis Dr., Santa Fe, NM 87505
Phone: (505) 476-3460 Fax: (505) 476-3462

State of New Mexico
Energy, Minerals & Natural Resources Department
OIL CONSERVATION DIVISION
1220 South St. Francis Dr.
Santa Fe, NM 87505

Form C-102
Revised August 1, 2011
Submit one copy to appropriate
District Office
☐ AMENDED REPORT

WELL LOCATION AND ACREAGE DEDICATION PLAT

¹ API Number	² Pool Code	³ Pool Name
⁴ Property Code	⁵ Property Name RED HILLS	⁶ Well Number 703H
⁷ OGRID No. 12361	⁸ Operator Name KAISER-FRANCIS OIL COMPANY	⁹ Elevation 3424.5

¹⁰ Surface Location

UL or lot no.	Section	Township	Range	Lot Idn	Feet from the	North/South line	Feet from the	East/West line	County
1	31	25 S	33 E		270	NORTH	1014	WEST	LEA

¹¹ Bottom Hole Location If Different From Surface

UL or lot no.	Section	Township	Range	Lot Idn	Feet from the	North/South line	Feet from the	East/West line	County
N	6	26 S	33 E		100	SOUTH	1700	WEST	LEA
¹² Dedicated Acres	¹³ Joint or Infill	¹⁴ Consolidation Code	¹⁵ Order No.						

No allowable will be assigned to this completion until all interests have been consolidated or a non-standard unit has been approved by the division.

<p>17 OPERATOR CERTIFICATION</p> <p>I hereby certify that the information contained herein is true and complete to the best of my knowledge and belief, and that this organization either owns a working interest or unleased mineral interest in the land including the proposed bottom hole location or has a right to drill this well at this location pursuant to a contract with an owner of such a mineral or working interest, or to a voluntary pooling agreement or a compulsory pooling order heretofore entered by the division.</p> <p>Signature _____ Date _____</p> <p>Printed Name _____</p> <p>E-mail Address _____</p>	
<p>18 SURVEYOR CERTIFICATION</p> <p>I hereby certify that the well location shown on this plat was plotted from field notes of actual surveys made by me or under my supervision, and that the same is true and correct to the best of my belief.</p> <p>AUGUST 25, 2021</p> <p>Date of Survey _____</p> <p>Signature and Seal of Professional Surveyor: </p> <p>Certificate Number: _____</p>	

Intent ☐ As Drilled ☐

API #		
Operator Name: KAISER-FRANCIS OIL COMPANY	Property Name: RED HILLS	Well Number 703H

Kick Off Point (KOP)

UL	Section	Township	Range	Lot	Feet	From N/S	Feet	From E/W	County
Latitude					Longitude				NAD

First Take Point (FTP)

UL C	Section 31	Township 25S	Range 33E	Lot	Feet 100	From N/S NORTH	Feet 1700	From E/W WEST	County LEA
Latitude 32.0939177					Longitude 103.6139598				NAD 27

Last Take Point (LTP)

UL N	Section 6	Township 26S	Range 33E	Lot	Feet 100	From N/S SOUTH	Feet 1700	From E/W WEST	County LEA
Latitude 32.0654447					Longitude 103.6138841				NAD 27

Is this well the defining well for the Horizontal Spacing Unit? ☐Is this well an infill well? ☐

If infill is yes please provide API if available, Operator Name and well number for Defining well for Horizontal Spacing Unit.

API #		
Operator Name:	Property Name:	Well Number

KZ 06/29/2018

**SECTION 31, TOWNSHIP 25 SOUTH, RANGE 33 EAST, N.M.P.M.
LEA COUNTY, STATE OF NEW MEXICO
SITE MAP**

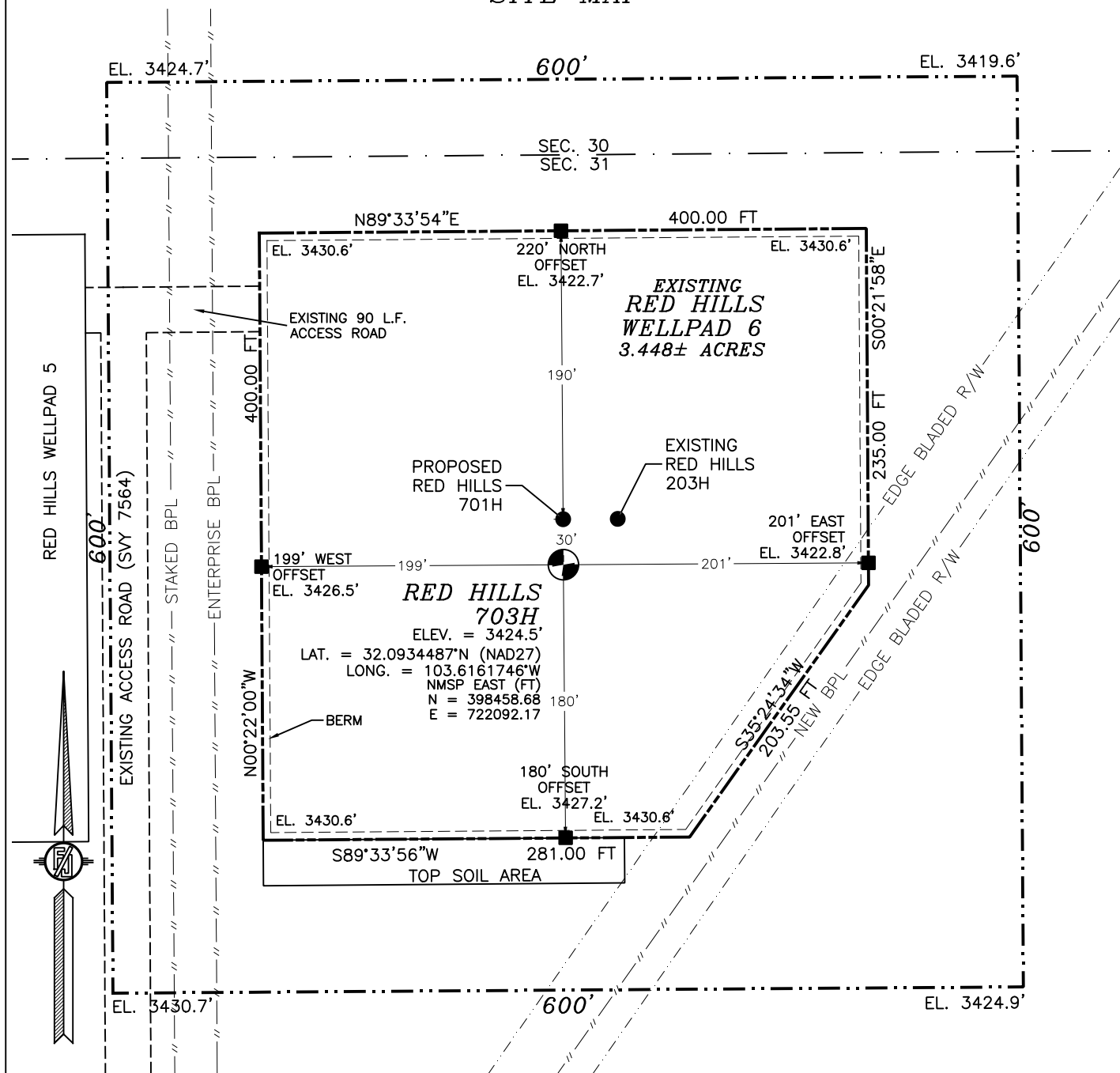

010 50 100 200

SCALE 1" = 100'

DIRECTIONS TO LOCATION

FROM CR. 1 (ORLA HWY.) & MONSANTO ROAD, GO SOUTH ON CR. 1 2.1 MILES TURN LEFT ON CALICHE ROAD AND GO EAST 2.75 MILES, TURN RIGHT AND GO SOUTHEAST 0.5 MILES, TO ROAD SURVEY AND FOLLOW FLAGS NORTHEAST 117' THEN NORTH 519' THEN EAST 90' TO THE NORTHWEST EDGE OF PAD FOR THIS LOCATION.

I, FILIMON F. JARAMILLO, A NEW MEXICO LICENSED PROFESSIONAL SURVEYOR CERTIFY THAT I HAVE DIRECTED AND AM RESPONSIBLE FOR THIS SURVEY, THAT THIS SURVEY IS TRUE AND CORRECT TO THE BEST OF MY KNOWLEDGE AND BELIEF AND THAT I HAVE COMPLIED WITH THE MINIMUM STANDARDS FOR SURVEYING IN NEW MEXICO.

FILIMON F. JARAMILLO, LICENSED PROFESSIONAL SURVEYOR

MADRON SURVEYING, INC.

301 SOUTH CANAL
(575) 234-3341

**KAISER-FRANCIS OIL COMPANY
RED HILLS 703H**

**LOCATED 270 FT. FROM THE NORTH LINE
AND 1014 FT. FROM THE WEST LINE OF
SECTION 31, TOWNSHIP 25 SOUTH,
RANGE 33 EAST, N.M.P.M.
LEA COUNTY, STATE OF NEW MEXICO**

AUGUST 25, 2021

SURVEY NO. 7549C

CARLSBAD, NEW MEXICO

SECTION 31, TOWNSHIP 25 SOUTH, RANGE 33 EAST, N.M.P.M.
LEA COUNTY, STATE OF NEW MEXICO
INTERIM SITE RECLAMATION

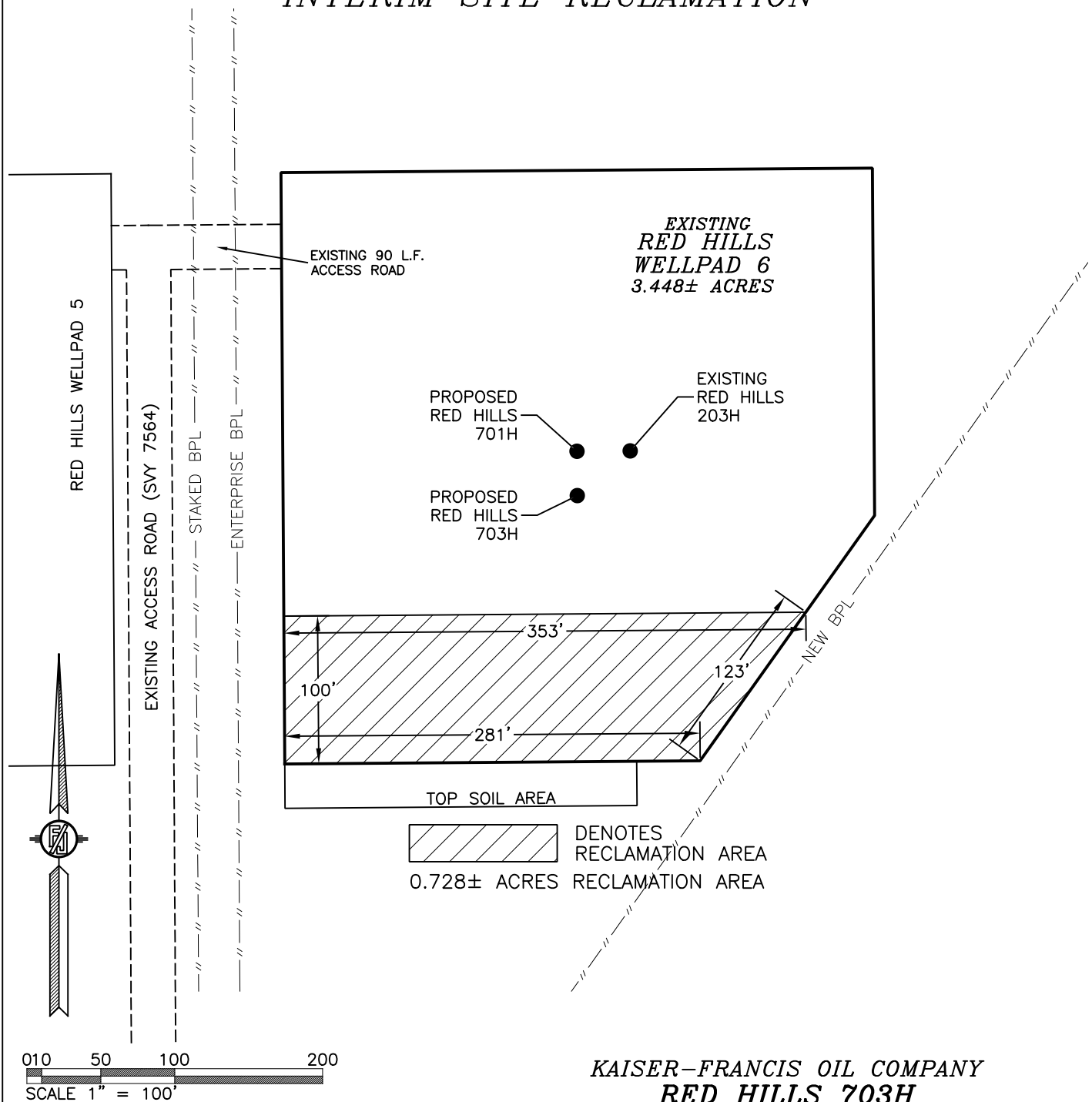

KAISER-FRANCIS OIL COMPANY
RED HILLS 703H
LOCATED 270 FT. FROM THE NORTH LINE
AND 1014 FT. FROM THE WEST LINE OF
SECTION 31, TOWNSHIP 25 SOUTH,
RANGE 33 EAST, N.M.P.M.
LEA COUNTY, STATE OF NEW MEXICO

AUGUST 25, 2021

SURVEY NO. 7549C

MADRON SURVEYING, INC. 301 SOUTH CANAL
(575) 234-3341

CARLSBAD, NEW MEXICO

SECTION 31, TOWNSHIP 25 SOUTH, RANGE 33 EAST, N.M.P.M.
LEA COUNTY, STATE OF NEW MEXICO
LOCATION VERIFICATION MAP

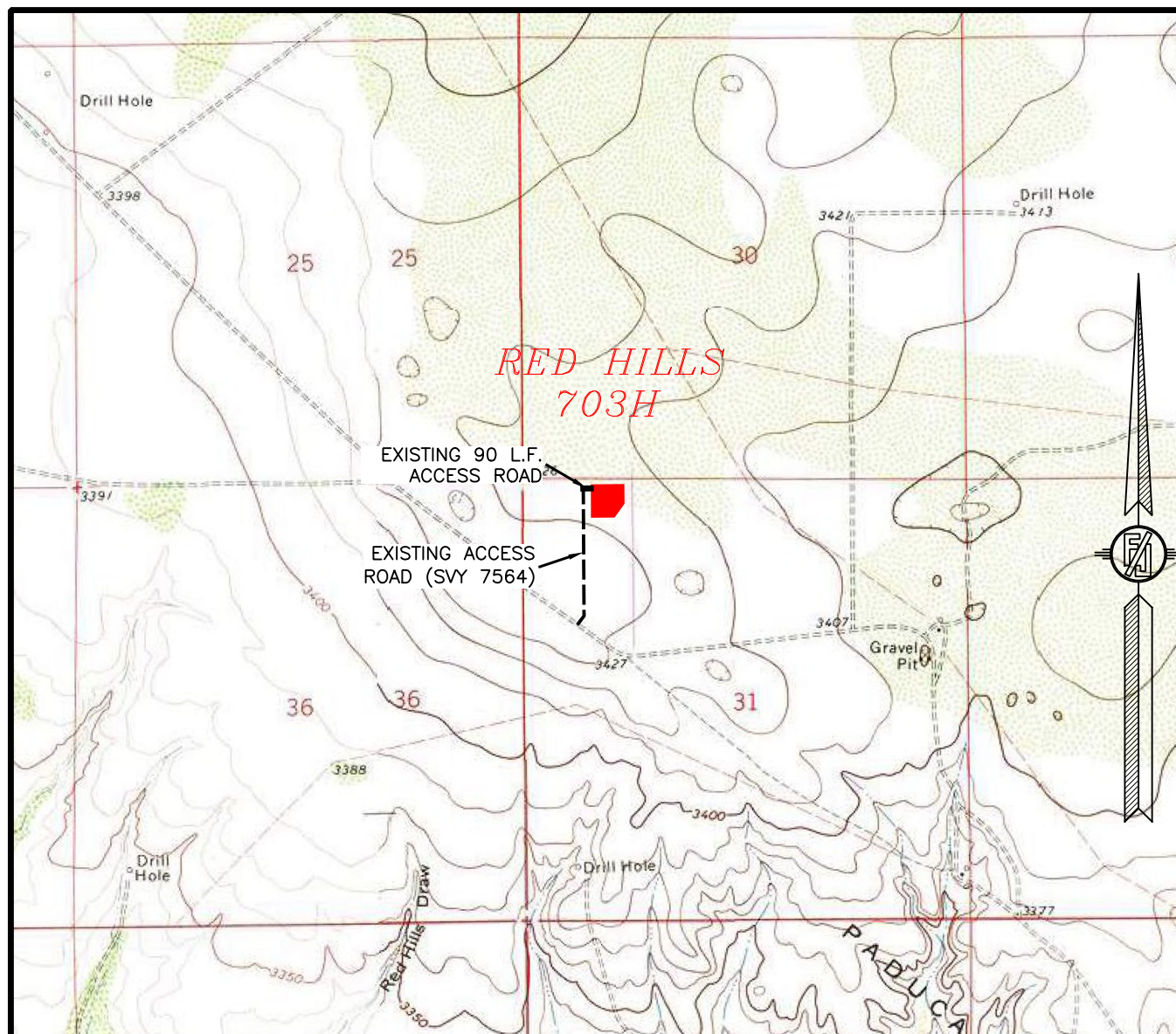

USGS QUAD MAP:
PADUCA BREAKS EAST

NOT TO SCALE

KAISER-FRANCIS OIL COMPANY
RED HILLS 703H
LOCATED 270 FT. FROM THE NORTH LINE
AND 1014 FT. FROM THE WEST LINE OF
SECTION 31, TOWNSHIP 25 SOUTH,
RANGE 33 EAST, N.M.P.M.
LEA COUNTY, STATE OF NEW MEXICO

AUGUST 25, 2021

MADRON SURVEYING, INC.

301 SOUTH CANAL
(575) 234-3341

SURVEY NO. 7549C
CARLSBAD, NEW MEXICO

SECTION 31, TOWNSHIP 25 SOUTH, RANGE 33 EAST, N.M.P.M.
LEA COUNTY, STATE OF NEW MEXICO
VICINITY MAP

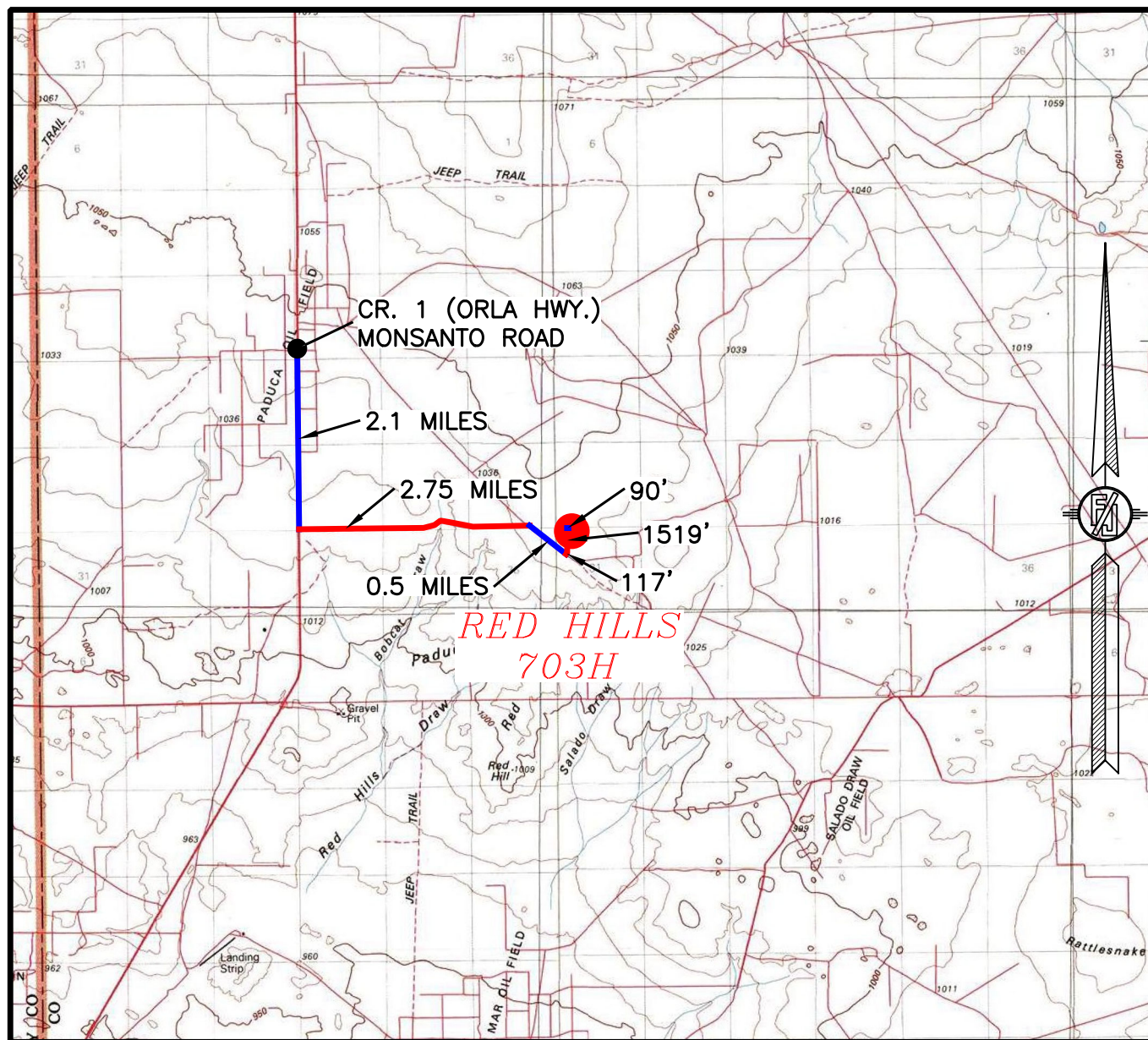

DISTANCES IN MILES

NOT TO SCALE

DIRECTIONS TO LOCATION

FROM CR. 1 (ORLA HWY.) & MONSANTO ROAD, GO SOUTH ON CR. 1 2.1 MILES TURN LEFT ON CALICHE ROAD AND GO EAST 2.75 MILES, TURN RIGHT AND GO SOUTHEAST 0.5 MILES, TO ROAD SURVEY AND FOLLOW FLAGS NORTHEAST 117', THEN NORTH 1519' THEN EAST 90' TO THE NORTHWEST EDGE OF PAD FOR THIS LOCATION.

KAISER-FRANCIS OIL COMPANY
RED HILLS 703H
LOCATED 270 FT. FROM THE NORTH LINE
AND 1014 FT. FROM THE WEST LINE OF
SECTION 31, TOWNSHIP 25 SOUTH,
RANGE 33 EAST, N.M.P.M.
LEA COUNTY, STATE OF NEW MEXICO

AUGUST 25, 2021

MADRON SURVEYING, INC. 301 SOUTH CANAL (575) 234-3341

SURVEY NO. 7549C
CARLSBAD, NEW MEXICO

SECTION 31, TOWNSHIP 25 SOUTH, RANGE 33 EAST, N.M.P.M.
LEA COUNTY, STATE OF NEW MEXICO
AERIAL PHOTO

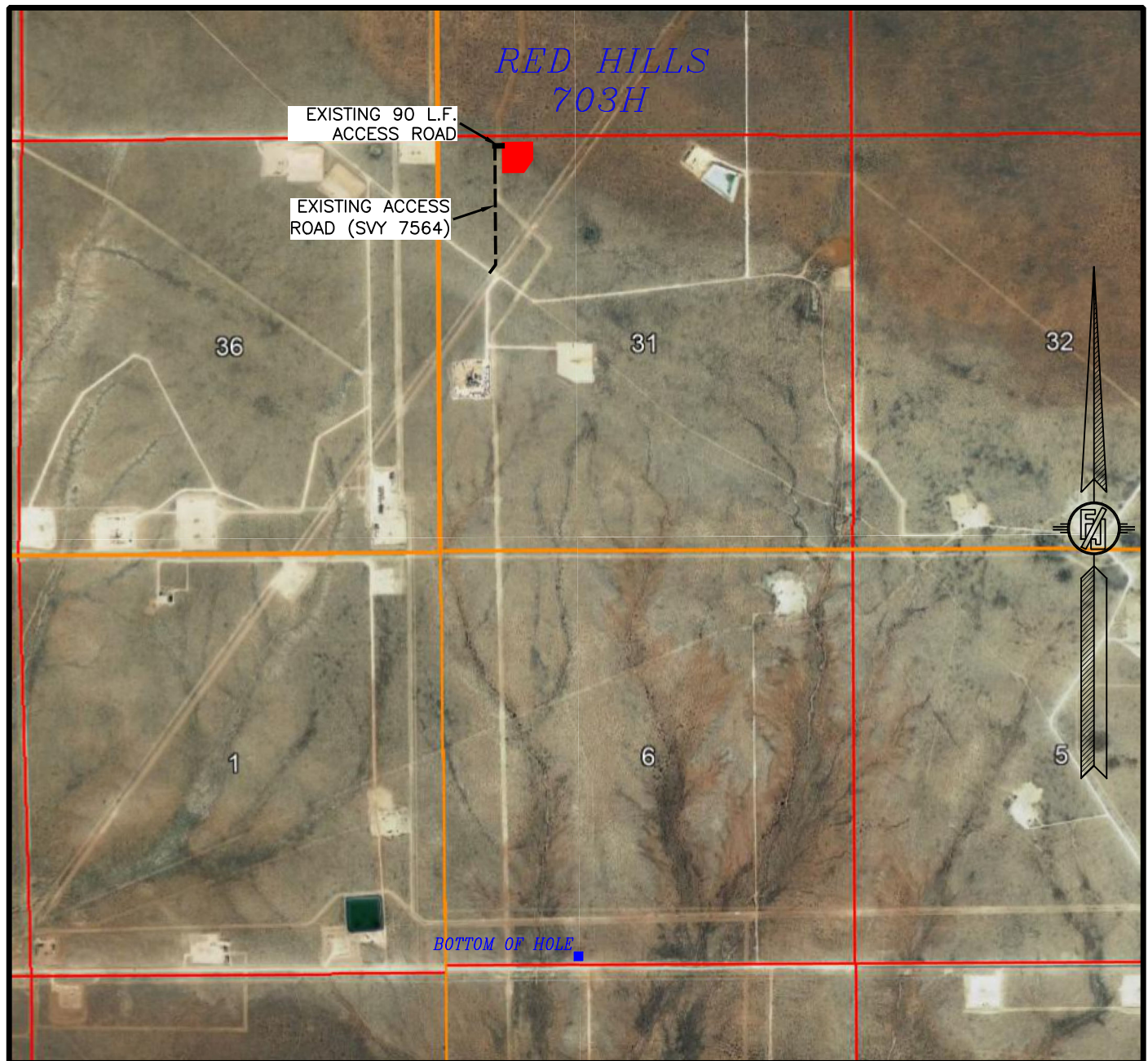

NOT TO SCALE
AERIAL PHOTO:
GOOGLE EARTH
FEB. 2019

KAISER-FRANCIS OIL COMPANY
RED HILLS 703H
LOCATED 270 FT. FROM THE NORTH LINE
AND 1014 FT. FROM THE WEST LINE OF
SECTION 31, TOWNSHIP 25 SOUTH,
RANGE 33 EAST, N.M.P.M.
LEA COUNTY, STATE OF NEW MEXICO

AUGUST 25, 2021

MADRON SURVEYING, INC.

301 SOUTH CANAL
(575) 234-3341

SURVEY NO. 7549C
CARLSBAD, NEW MEXICO

SECTION 31, TOWNSHIP 25 SOUTH, RANGE 33 EAST, N.M.P.M.
LEA COUNTY, STATE OF NEW MEXICO
AERIAL ACCESS ROUTE MAP

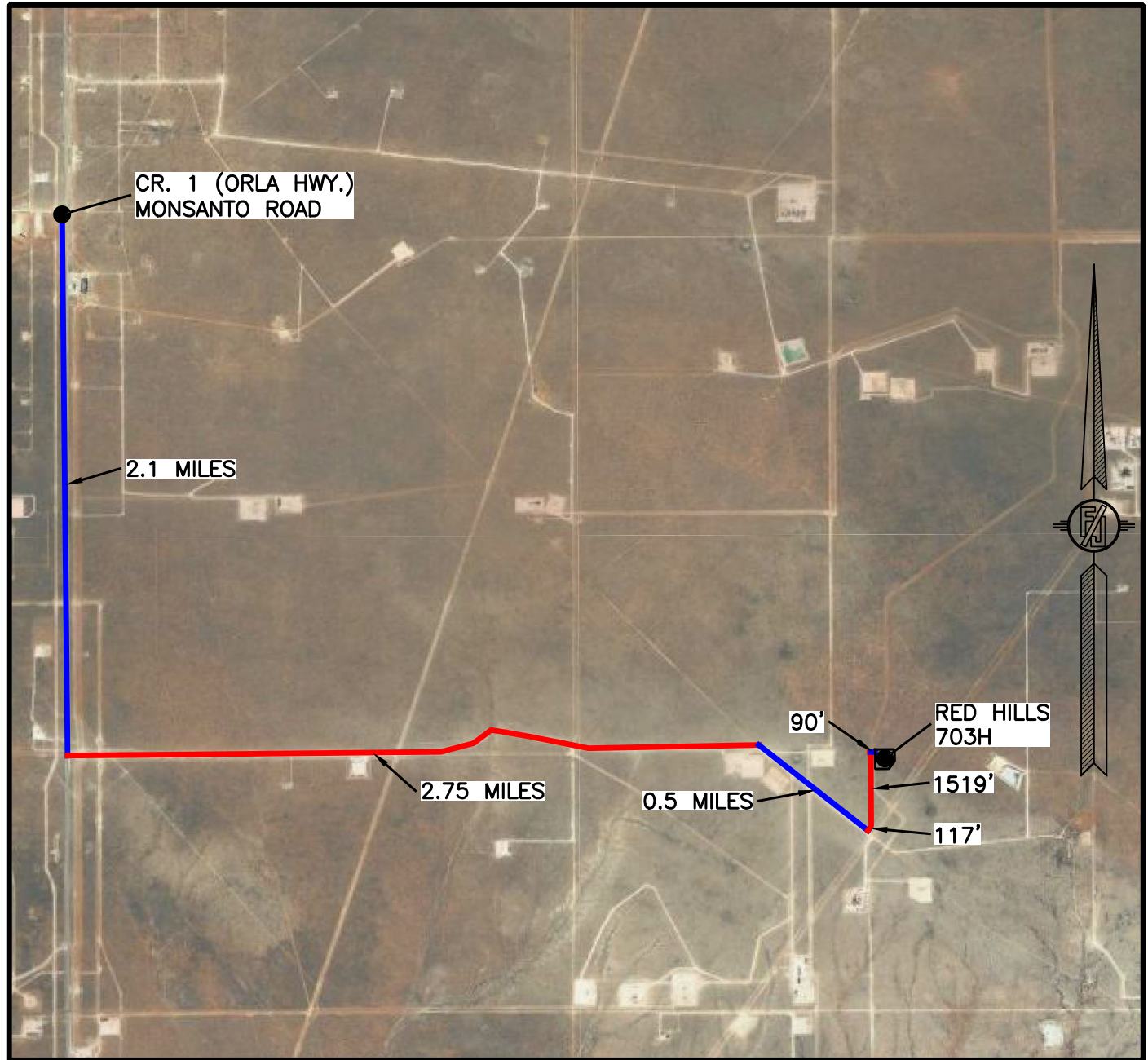

NOT TO SCALE
AERIAL PHOTO:
GOOGLE EARTH
FEB. 2019

KAISER-FRANCIS OIL COMPANY
RED HILLS 703H
LOCATED 270 FT. FROM THE NORTH LINE
AND 1014 FT. FROM THE WEST LINE OF
SECTION 31, TOWNSHIP 25 SOUTH,
RANGE 33 EAST, N.M.P.M.
LEA COUNTY, STATE OF NEW MEXICO

AUGUST 25, 2021

MADRON SURVEYING, INC. 301 SOUTH CANAL
(575) 234-3341

SURVEY NO. 7549C
CARLSBAD, NEW MEXICO

1-MILE WELLS



WELL DATA FROM NMOCD GIS - 8/18/21

[SH] SURFACE LOCATION

[BH] BOTTOM OF HOLE

ⓧ WELLS WITHIN 1 MILE

----- WELL PATH

1-MILE BOUNDARY

KAISER-FRANCIS OIL COMPANY
RED HILLS 703H
LOCATED 270 FT. FROM THE NORTH LINE
AND 1014 FT. FROM THE WEST LINE OF
SECTION 31, TOWNSHIP 25 SOUTH,
RANGE 33 EAST, N.M.P.M.
LEA COUNTY, STATE OF NEW MEXICO

AUGUST 25, 2021

SURVEY NO. 7549C

MADRON SURVEYING, INC. 301 SOUTH CANAL
(575) 234-3341

CARLSBAD, NEW MEXICO



CROSS-SECTIONS

SECTION A-A'

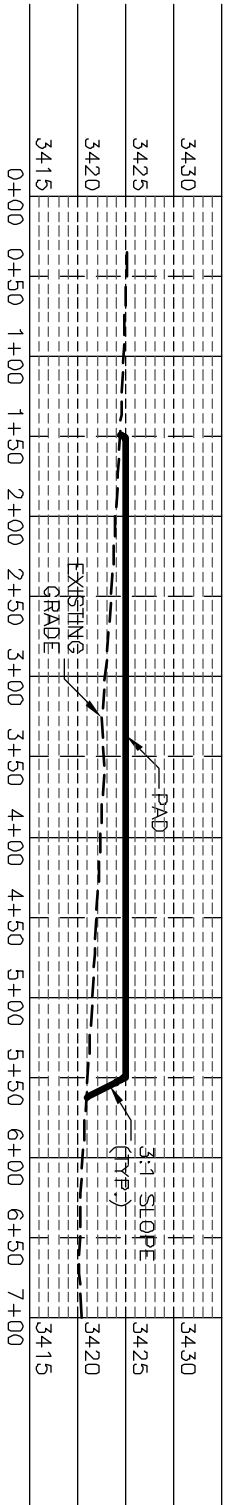

SECTION B-B'

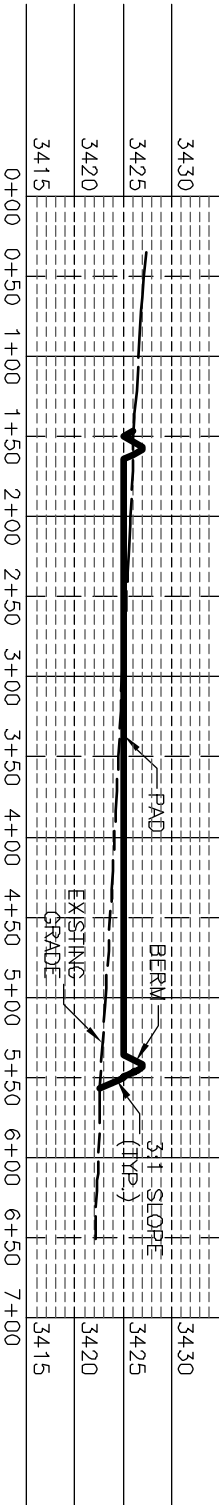

SECTION C-C'

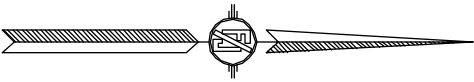
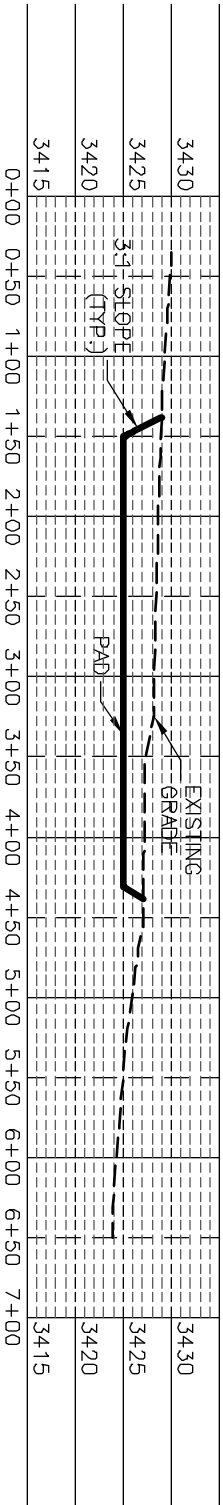

I, FILMON F. JARAMA, A NEW MEXICO REGISTERED PROFESSIONAL SURVEYOR CERTIFICATE NO. 12294, AM RESPONSIBLE FOR THIS SURVEY. THE SURVEYED LOTS AND CORNERS ARE THE BEST OF MY KNOWLEDGE AND BELIEF. THIS SURVEY AND PLAN MEET THE MINIMUM STANDARDS FOR SURVEYING IN NEW MEXICO.

KAISER-FRANCIS OIL COMPANY
PAD GRADING AND CROSS SECTIONS
FOR RED HILLS 703H
SECTION 31, TOWNSHIP 26 SOUTH,
RANGE 33 EAST, N.M.P.M.
LEA COUNTY, STATE OF NEW MEXICO

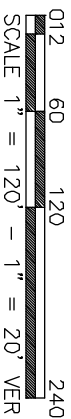

AUGUST 25, 2021
301 SOUTH CANAL
(979) 234-3341
CARLSBAD, NEW MEXICO

SHEET 2-2
SURVEY NO. 7549C

ACCESS ROAD PLAT

EXISTING ACCESS ROAD FOR RED HILLS WELLPAD 6 (RED HILLS 203H, 701H, & 703H)

KAISER-FRANCIS OIL COMPANY
CENTERLINE SURVEY OF AN ACCESS ROAD CROSSING
SECTION 31, TOWNSHIP 25 SOUTH, RANGE 33 EAST, N.M.P.M.
LEA COUNTY, STATE OF NEW MEXICO
AUGUST 25, 2021

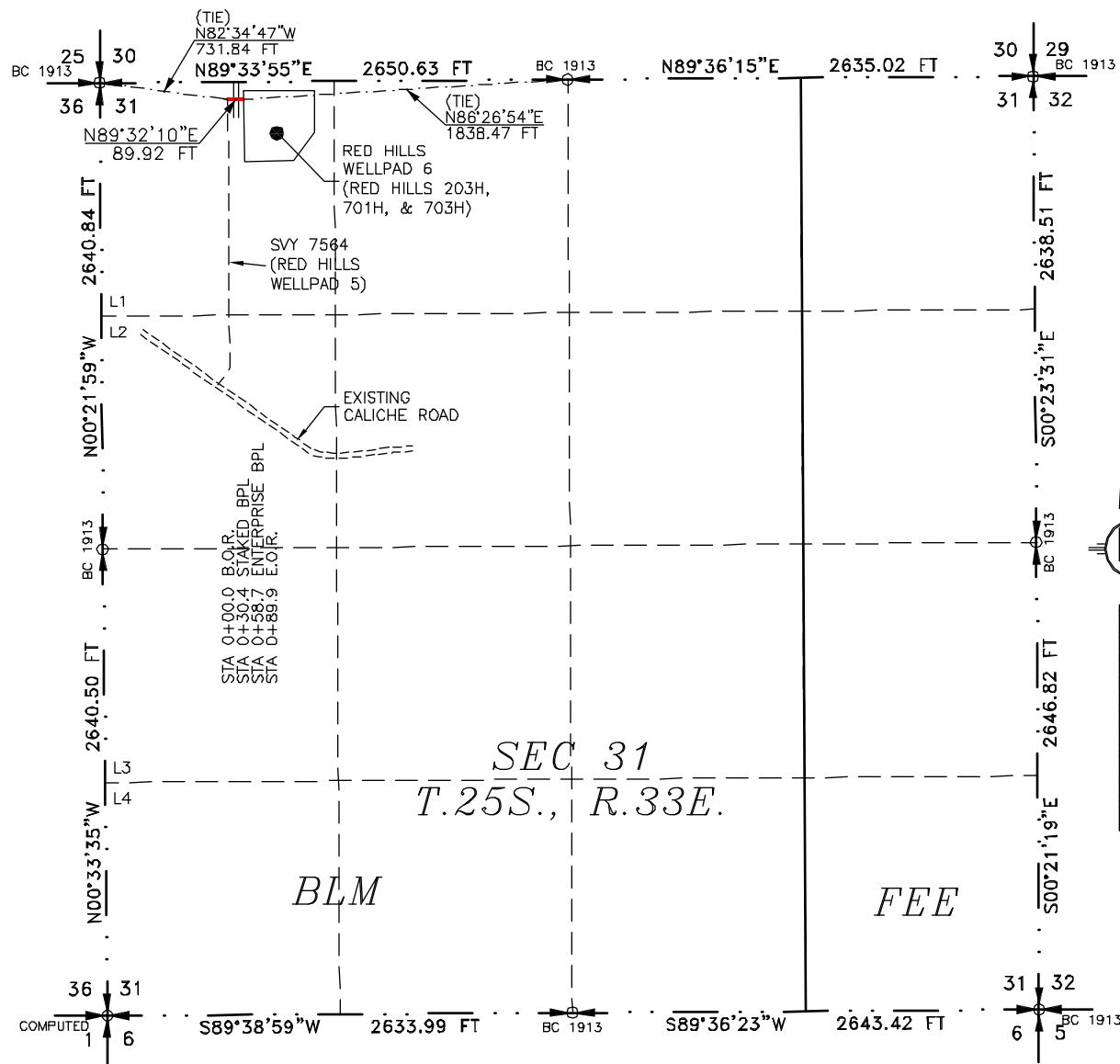

SEE NEXT SHEET (2-2) FOR DESCRIPTION

SURVEYOR CERTIFICATE

I, FILMON F. JARAMILLO, A NEW MEXICO PROFESSIONAL SURVEYOR NO. 12797, HEREBY CERTIFY THAT I HAVE CONDUCTED AND AM RESPONSIBLE FOR THIS SURVEY, THAT THIS SURVEY IS TRUE AND CORRECT TO THE BEST OF MY KNOWLEDGE AND BELIEF, AND THAT THIS SURVEY AND PLAT MEET THE MINIMUM STANDARDS FOR LAND SURVEYING IN THE STATE OF NEW MEXICO.

IN WITNESS WHEREOF THIS CERTIFICATE IS EXECUTED AT CARLSBAD, NEW MEXICO, THIS 25th DAY OF AUGUST 2021

MADRON SURVEYING, INC.
 301 SOUTH CANAL
 CARLSBAD, NEW MEXICO 88220
 Phone (575) 234-3341

SURVEY NO. 7549C
MADRON SURVEYING, INC.
 301 SOUTH CANAL
 CARLSBAD, NEW MEXICO
 (575) 234-3341

GENERAL NOTES

- 1.) THE INTENT OF THIS ROUTE SURVEY IS TO ACQUIRE AN EASEMENT.
- 2.) BASIS OF BEARING AND DISTANCE IS NMSP EAST (NAD83) MODIFIED TO SURFACE COORDINATES. NAD 83 (FEET) AND NAVD 88 (FEET) COORDINATE SYSTEMS USED IN THE SURVEY.

SHEET: 1-2

MADRON SURVEYING, INC.
 301 SOUTH CANAL
 CARLSBAD, NEW MEXICO
 (575) 234-3341

ACCESS ROAD PLAT

EXISTING ACCESS ROAD FOR RED HILLS WELLPAD 6 (RED HILLS 203H, 701H, & 703H)

KAISER-FRANCIS OIL COMPANY
CENTERLINE SURVEY OF AN ACCESS ROAD CROSSING
SECTION 31, TOWNSHIP 25 SOUTH, RANGE 33 EAST, N.M.P.M.
LEA COUNTY, STATE OF NEW MEXICO
AUGUST 25, 2021

DESCRIPTION

A STRIP OF LAND 30 FEET WIDE CROSSING BUREAU OF LAND MANAGEMENT LAND IN SECTION 31, TOWNSHIP 25 SOUTH, RANGE 33 EAST, N.M.P.M., LEA COUNTY, STATE OF NEW MEXICO AND BEING 15 FEET EACH SIDE OF THE FOLLOWING DESCRIBED CENTERLINE SURVEY:

BEGINNING AT A POINT WITHIN LOT 1 OF SAID SECTION 31, TOWNSHIP 25 SOUTH, RANGE 33 EAST, N.M.P.M., WHENCE THE NORTHWEST CORNER OF SAID SECTION 31, TOWNSHIP 25 SOUTH, RANGE 33 EAST, N.M.P.M. BEARS N82°34'47"W, A DISTANCE OF 731.84 FEET;
 THENCE N89°32'10"E A DISTANCE OF 89.92 FEET THE TERMINUS OF THIS CENTERLINE SURVEY, WHENCE THE NORTH QUARTER CORNER OF SAID SECTION 31, TOWNSHIP 25 SOUTH, RANGE 33 EAST, N.M.P.M. BEARS N86°26'54"E, A DISTANCE OF 1838.47 FEET;

SAID STRIP OF LAND BEING 89.92 FEET OR 5.45 RODS IN LENGTH, CONTAINING 0.062 ACRES MORE OR LESS AND BEING ALLOCATED BY FORTIES AS FOLLOWS:

LOT 1 89.92 L.F. 5.45 RODS 0.062 ACRES

SURVEYOR CERTIFICATE

I, FILIMON F. JARAMILLO, A NEW MEXICO PROFESSIONAL SURVEYOR NO. 12797, HEREBY CERTIFY THAT I HAVE CONDUCTED AND AM RESPONSIBLE FOR THIS SURVEY, THAT THIS SURVEY IS TRUE AND CORRECT TO THE BEST OF MY KNOWLEDGE AND BELIEF, AND THAT THIS SURVEY AND PLAT MEET THE MINIMUM STANDARDS FOR LAND SURVEYING IN THE STATE OF NEW MEXICO.

IN WITNESS WHEREOF THIS CERTIFICATE IS EXECUTED AT CARLSBAD, NEW MEXICO, THIS 25TH DAY OF AUGUST 2021

FILIMON F. JARAMILLO, PLS
 301 SOUTH CANAL
 (575) 234-3341
 CARLSBAD, NEW MEXICO

MADRON SURVEYING, INC.
 301 SOUTH CANAL
 CARLSBAD, NEW MEXICO 88220
 Phone (575) 234-3341

SURVEY NO. 7549C

GENERAL NOTES

- 1.) THE INTENT OF THIS ROUTE SURVEY IS TO ACQUIRE AN EASEMENT.
- 2.) BASIS OF BEARING AND DISTANCE IS NMSP EAST (NAD83) MODIFIED TO SURFACE COORDINATES. NAD 83 (FEET) AND NAVD 88 (FEET) COORDINATE SYSTEMS USED IN THE SURVEY.

SHEET: 2-2

MADRON SURVEYING, INC.

District I
1625 N. French Dr., Hobbs, NM 88240
Phone:(575) 393-6161 Fax:(575) 393-0720
District II
811 S. First St., Artesia, NM 88210
Phone:(575) 748-1283 Fax:(575) 748-9720
District III
1000 Rio Brazos Rd., Aztec, NM 87410
Phone:(505) 334-6178 Fax:(505) 334-6170
District IV
1220 S. St Francis Dr., Santa Fe, NM 87505
Phone:(505) 476-3470 Fax:(505) 476-3462

State of New Mexico
Energy, Minerals and Natural Resources
Oil Conservation Division
1220 S. St Francis Dr.
Santa Fe, NM 87505

CONDITIONS

Action 61480

CONDITIONS

Operator: KAISER-FRANCIS OIL CO P.O. Box 21468 Tulsa, OK 74121	OGRID: 12361
	Action Number: 61480
	Action Type: [C-103] NOI Change of Plans (C-103A)

CONDITIONS

Created By	Condition	Condition Date
pkautz	None	11/12/2021