

Well Name: CENTRAL BISTI UNIT	Well Location: T25N / R12W / SEC 5 / SWSE / 36.424606 / -108.13176	County or Parish/State: SAN JUAN / NM
Well Number: 57	Type of Well: INJECTION - ENHANCED RECOVERY	Allottee or Tribe Name: EASTERN NAVAJO
Lease Number: 1420603323	Unit or CA Name: CENTRAL BISTI UNIT	Unit or CA Number: NMNM78386X
US Well Number: 3004505528	Well Status: Water Injection Well	Operator: DJR OPERATING LLC

Subsequent Report

Sundry ID: 2631348

Type of Submission: Subsequent Report Type of Action: Plug and Abandonment

Date Sundry Submitted: 08/30/2021 Time Sundry Submitted: 11:05

Date Operation Actually Began: 07/30/2021

Actual Procedure: The subject well was Plugged & Abandoned on 07/30/2021 per the attached detailed As Plugged Wellbore Diagram and Marker.

SR Attachments

- Actual Procedure
- CBU_WI_57_PxA_Marker_20210830110504.pdf
 - CBU_WI_57_EOWR_20210830110504.pdf

Well Name: CENTRAL BISTI UNIT	Well Location: T25N / R12W / SEC 5 / SWSE / 36.424606 / -108.13176	County or Parish/State: SAN JUAN / NM
Well Number: 57	Type of Well: INJECTION - ENHANCED RECOVERY	Allottee or Tribe Name: EASTERN NAVAJO
Lease Number: 1420603323	Unit or CA Name: CENTRAL BISTI UNIT	Unit or CA Number: NMNM78386X
US Well Number: 3004505528	Well Status: Water Injection Well	Operator: DJR OPERATING LLC

Operator Certification

I certify that the foregoing is true and correct. Title 18 U.S.C. Section 1001 and Title 43 U.S.C. Section 1212, make it a crime for any person knowingly and willfully to make to any department or agency of the United States any false, fictitious or fraudulent statements or representations as to any matter within its jurisdiction. Electronic submission of Sundry Notices through this system satisfies regulations requiring a submission of Form 3160-5 or a Sundry Notice.

Operator Electronic Signature: SHAW-MARIE FORD	Signed on: AUG 30, 2021 11:05 AM
Name: DJR OPERATING LLC	
Title: Regulatory Specialist	
Street Address: 1 Road 3263	
City: Aztec	State: NM
Phone: (505) 632-3476	
Email address: sford@djrlc.com	

Field Representative

Representative Name:		
Street Address:		
City:	State:	Zip:
Phone:		
Email address:		

BLM Point of Contact

BLM POC Name: KENNETH G RENNICK	BLM POC Title: Petroleum Engineer
BLM POC Phone: 5055647742	BLM POC Email Address: krennick@blm.gov
Disposition: Accepted	Disposition Date: 10/20/2021
Signature: Kenneth Rennick	

**P&A Marker
DJR Operating, LLC
API: 30-045-05528
SWSE O-5-25N-12W
San Juan County, NM**



P&A End of Well Report
DJR Operating, LLC
Central Bisti Unit WI #057
API: 30-045-05528
SWSE O-05-25N-12W

Spud Date: 07/29/1956

Plugged Date: 07/30/2021

7-26-2021:

Tagged PBTD found at 4805'

Plug 1: Gallup top and perms: Spot balanced plug of 35 sx from 4790'. Tagged plug at 4562'.

Attempt PT, casing did not test. Ran CBL log from 4562' to surface, TOC = 3420'.

7-27-2021:

Plug 2: Mancos: Spot 21 sx balanced plug from 3819'. WOC, tagged plug at 3652'. Attempt PT, casing did not test

7-28-2021:

Plug 3: Mesa Verde: Perf 3 holes at 1936'. Set CR at 1886'. Sqz 30 sx below CR to bring cement above 1836' behind pipe. Pump 6 sx under CR inside csg, Sting out and place 14 sx above CR. WOC. Tag plug 3 at 1752'. Attempt PT, casing did not test.

Plug 4: Chacra: Perf 3 holes at 1520'. Set CR at 1480'. Sqz 30 sx below CR to bring cement above 1420' behind pipe. Pump 6 sx under CR inside csg, Sting out and place 14 sx above CR. WOC. Tag plug 4 at 1376'. Attempt PT, casing did not test

7-29-2021:

Plug 5: The FRT and PC squeezes done in 1982 provided adequate outside cement for this plug. Mixed and pumped balanced plug from 1180' with 35 sx. WOC, Tagged at 975'. TIH, spot Plug 6: 18 sx from 975' to 825'.

Plug 7: Perf 3 holes at 355'. Pump down csg, slight circ out BH, then stopped. Pumped down BH, locked up w/ 1 bbl. Mix and place 27 sx down csg, displace to 330'. WOC. Tagged at 330'.

7-30-2021:

Tag at 330'. PT csg, GOOD TEST. Perf at 200'. Establish circ out BH. Plug 8: Mix and place 12 sx inside csg w/ tbg at 325'. TOOH, Plug 9: Mix and pump 75 sx, circ cement out BH.

Cut of WH, install P&A marker, top off cellar with 25 sx.

All cement used: Class G cement mixed at 15.8 ppg. 1.15 yield.

BLM Representative onsite to witness: Darrell Priddy

End of Well Report DJR Operating, LLC Central Bisti Unit WI-57

API # 30-045-05528
SW/SE, Unit O, Sec 5, T25N, R12W
San Juan County, NM

GL: 6179'
KB: 6190'
Spud Date 7/29/1956

SURF CSG

Hole size 12.25"
Csg Size: 8.625"
Wt: 24#
Grade: J-55
ID: 8.097"
Depth 305'
Csq cap ft³: 0.3576
TOC: Surface

FORMATION TOPS

FORMATION TOPS	Surface
Nacimiento	N/A
Ojo Alamo	210'
Kirtland	988'
Fruitland	988'
Pictured Cliffs	1127'
Chacra	1470'
Mesa Verde	1886'
Mancos	3769'
Gallup	4679'

PROD CSG

Hole size 7.875"
Csg Size: 5.5"
Wt: 15.5#
Grade: J-55
ID: 4.95"
Depth 5060'
Csq cap ft³: 0.1336
Csq/Csq Ann ft³: 0.1926
Csq/OH cap ft³: 0.1733
TOC: 3410' (TS)

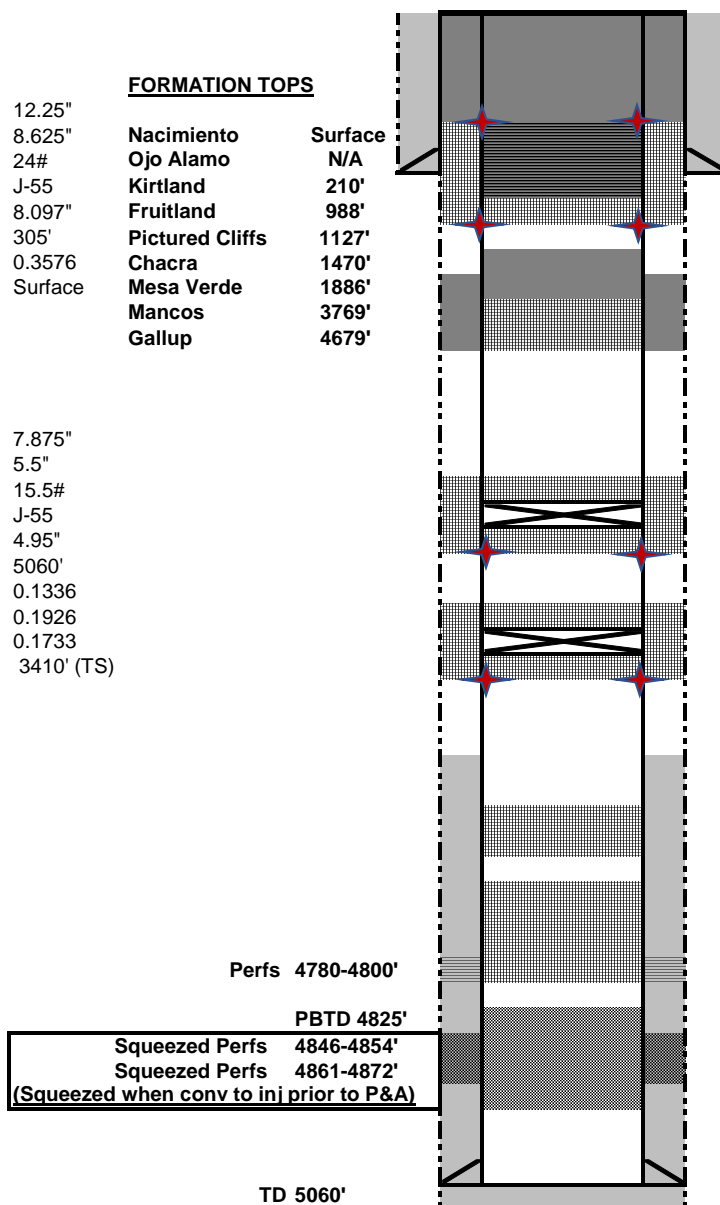

Perfs 4780-4800'

PBTD 4825'

Squeezed Perfs 4846-4854'
Squeezed Perfs 4861-4872'
(Squeezed when conv to inj prior to P&A)

TD 5060'

All cement used was Class G cement mixed at 15.8 ppg, yield 1.15
Regulatory Representative; Darrell Priddy, BLM
GPS Coordinates: Lat: 36.42455424182117, Lng: -108.1323787663132

7-30-2021: Cut of WH, install P&A marker, top off cellar with 25 sx.

7-30-2021: Tag at 330'. PT csg, GOOD TEST. Perf at 200'. Establish circ out BH. Plug 8: Mix and place 12 sx inside csg w/ tbq at 325'. TOO H, Plug 9: Mix and pump 75 sx, circ cement out BH.

7-29-2021: Plug 7: Perf 3 holes at 355'. Pump down csg, slight circ out BH, then stopped. Pumped down BH, locked up w/ 1 bbl. Mix and place 27 sx down csg, displace to 330'. WOC. Tagged at 330'.

7-29-2021: Plug 5: The FRT and PC squeezes done in 1982 provided adequate outside cement for this plug. Mixed and pumped balanced plug from 1180' with 35 sx. WOC, Tagged at 975'. TIH, spot Plug 6: 18 sx from 975' to 825'.

Attempt PT, casing did not test

7-28-2021: Plug 4: Chacra: Perf 3 holes at 1520'. Set CR at 1480'. Sqz 30 sx below CR to bring cement above 1420' behind pipe. Pump 6 sx under CR inside csg, Sting out and place 14 sx above CR. WOC. Tag plug 4 at 1376'.

Attempt PT, casing did not test

7-28-2021: Plug 3: Mesa Verde: Perf 3 holes at 1936'. Set CR at 1886'. Sqz 30 sx below CR to bring cement above 1836' behind pipe. Pump 6 sx under CR inside csg, Sting out and place 14 sx above CR. WOC. Tag plug 3 at 1752'.

Attempt PT, casing did not test

7-27-2021; Plug 2: Mancos: Spot 21 sx balanced plug from 3819'. WOC, tagged plug at 3652'.

Ran CBL log from 4562' to surface, TOC = 3420'.

Attempt PT, casing did not test

7-26-2021: Plug 1: Gallup top and perfs: Spot balanced plug of 35 sx from 4790'. Tagged plug at 4562'.

7-26-2021: Tagged PBTD found at 4805'

District I
1625 N. French Dr., Hobbs, NM 88240
Phone:(575) 393-6161 Fax:(575) 393-0720
District II
811 S. First St., Artesia, NM 88210
Phone:(575) 748-1283 Fax:(575) 748-9720
District III
1000 Rio Brazos Rd., Aztec, NM 87410
Phone:(505) 334-6178 Fax:(505) 334-6170
District IV
1220 S. St Francis Dr., Santa Fe, NM 87505
Phone:(505) 476-3470 Fax:(505) 476-3462

State of New Mexico
Energy, Minerals and Natural Resources
Oil Conservation Division
1220 S. St Francis Dr.
Santa Fe, NM 87505

CONDITIONS

Action 58389

CONDITIONS

Operator: DJR OPERATING, LLC 1 Road 3263 Aztec, NM 87410	OGRID: 371838
	Action Number: 58389
	Action Type: [C-103] Sub. Plugging (C-103P)

CONDITIONS

Created By	Condition	Condition Date
mkuehling	None	11/15/2021