

Submit a Copy To Appropriate District Office  
 District I – (575) 393-6161  
 1625 N. French Dr., Hobbs, NM 88240  
 District II – (575) 748-1283  
 811 S. First St., Artesia, NM 88210  
 District III – (505) 334-6178  
 1000 Rio Brazos Rd., Aztec, NM 87410  
 District IV – (505) 476-3460  
 1220 S. St. Francis Dr., Santa Fe, NM 87505

State of New Mexico  
 Energy, Minerals and Natural Resources

Form C-103  
 Revised July 18, 2013

OIL CONSERVATION DIVISION  
 1220 South St. Francis Dr.  
 Santa Fe, NM 87505

<b>SUNDRY NOTICES AND REPORTS ON WELLS</b> (DO NOT USE THIS FORM FOR PROPOSALS TO DRILL OR TO DEEPEN OR PLUG BACK TO A DIFFERENT RESERVOIR. USE "APPLICATION FOR PERMIT" (FORM C-101) FOR SUCH PROPOSALS.)		WELL API NO. 30-015-39723
1. Type of Well: Oil Well <input type="checkbox"/> Gas Well <input checked="" type="checkbox"/> Other <input type="checkbox"/>		5. Indicate Type of Lease STATE <input checked="" type="checkbox"/> FEE <input type="checkbox"/>
2. Name of Operator XTO Energy		6. State Oil & Gas Lease No.
3. Address of Operator 6401 Holiday Hill Rd. Bldg 5, Midland, TX 79707		7. Lease Name or Unit Agreement Name Elk Wallow 11 State
4. Well Location Unit Letter <u>B</u> : <u>170</u> feet from the <u>North</u> line and <u>2640</u> feet from the <u>East</u> line Section <u>11</u> Township <u>25S</u> Range <u>29E</u> NMPM County <u>Eddy, NM</u>		8. Well Number <u>8H</u>
11. Elevation (Show whether DR, RKB, RT, GR, etc.)		9. OGRID Number 05380
10. Pool name or Wildcat Pierce Crossing; Bone Spring, East		

12. Check Appropriate Box to Indicate Nature of Notice, Report or Other Data

NOTICE OF INTENTION TO:	SUBSEQUENT REPORT OF:
PERFORM REMEDIAL WORK <input type="checkbox"/>	REMEDIAL WORK <input type="checkbox"/>
TEMPORARILY ABANDON <input type="checkbox"/>	ALTERING CASING <input type="checkbox"/>
PULL OR ALTER CASING <input type="checkbox"/>	COMMENCE DRILLING OPNS. <input type="checkbox"/>
DOWNHOLE COMMINGLE <input type="checkbox"/>	P AND A <input checked="" type="checkbox"/>
CLOSED-LOOP SYSTEM <input type="checkbox"/>	CASING/CEMENT JOB <input type="checkbox"/>
OTHER: <input type="checkbox"/>	OTHER: <input type="checkbox"/>

13. Describe proposed or completed operations. (Clearly state all pertinent details, and give pertinent dates, including estimated date of starting any proposed work). SEE RULE 19.15.7.14 NMAC. For Multiple Completions: Attach wellbore diagram of proposed completion or recompletion.

XTO Permian Operating, LLC submits a subsequent PA Sundry for the well above.

10/27-28/2021: POOH with tbq.

10/29/2021: Set CIBP @ 7200, Tag CIBP Spot 55 sx class c cmt on top. Tag TOC @ 6624', Pressure Test csg to 500psi - tested good.

11/02/2021: Perf @ 4775, TIOC @ 6601, est inj rate no rate, spt 25 sx cmt class f/ 4841 - 4588. Spot 40 sx class c f/ 3314 - 2910. Perf @ 743 est inj rate @ 2 BPM @ 500 psig.

11/03/2021: Sqz 233 sx class cmt in 5-1/2 out 9-5/8 csg to surface. well PA'd cut off WH & Install DHM.

Spud Date:

Rig Release Date:

Approved for plugging of well bore only. Liability under bond is retained pending Location cleanup & receipt of C-103Q (Subsequent Report of Well Plugging) which may be found at OCD Web Page, OCD Permitting @ [www.emnrd.state.nm.us](http://www.emnrd.state.nm.us)

I hereby certify that the information above is true and complete to the best of my knowledge and belief.

SIGNATURE Cassie Evans TITLE Regulatory Analyst DATE 11/9/2021

Type or print name Cassie Evans E-mail address: cassie.evans@exxonmobil.com PHONE: 432.218.3671

**For State Use Only**

APPROVED BY: [Signature] TITLE Staff Manager DATE 11/16/2021

Conditions of Approval (if any):



# Wellbore Diagram - RRC

## Well Name: ELK WALLOW 11 STATE 008H

API/UWI 3001539723	SAP Cost Center ID 1139771001	Permit Number	State/Province New Mexico	County Eddy	Surface Location T25S-R29E-S11	Spud Date 3/25/2012 00:00	Original KB Elevation (ft) 3,081.40	Ground Elevation (ft) 3,056.40	KB-Ground Distance (ft) 25.00	Surface Casing Flange Elevatio...
Lease										

Horizontal, Original Hole, 11/9/2021 3:41:03 PM

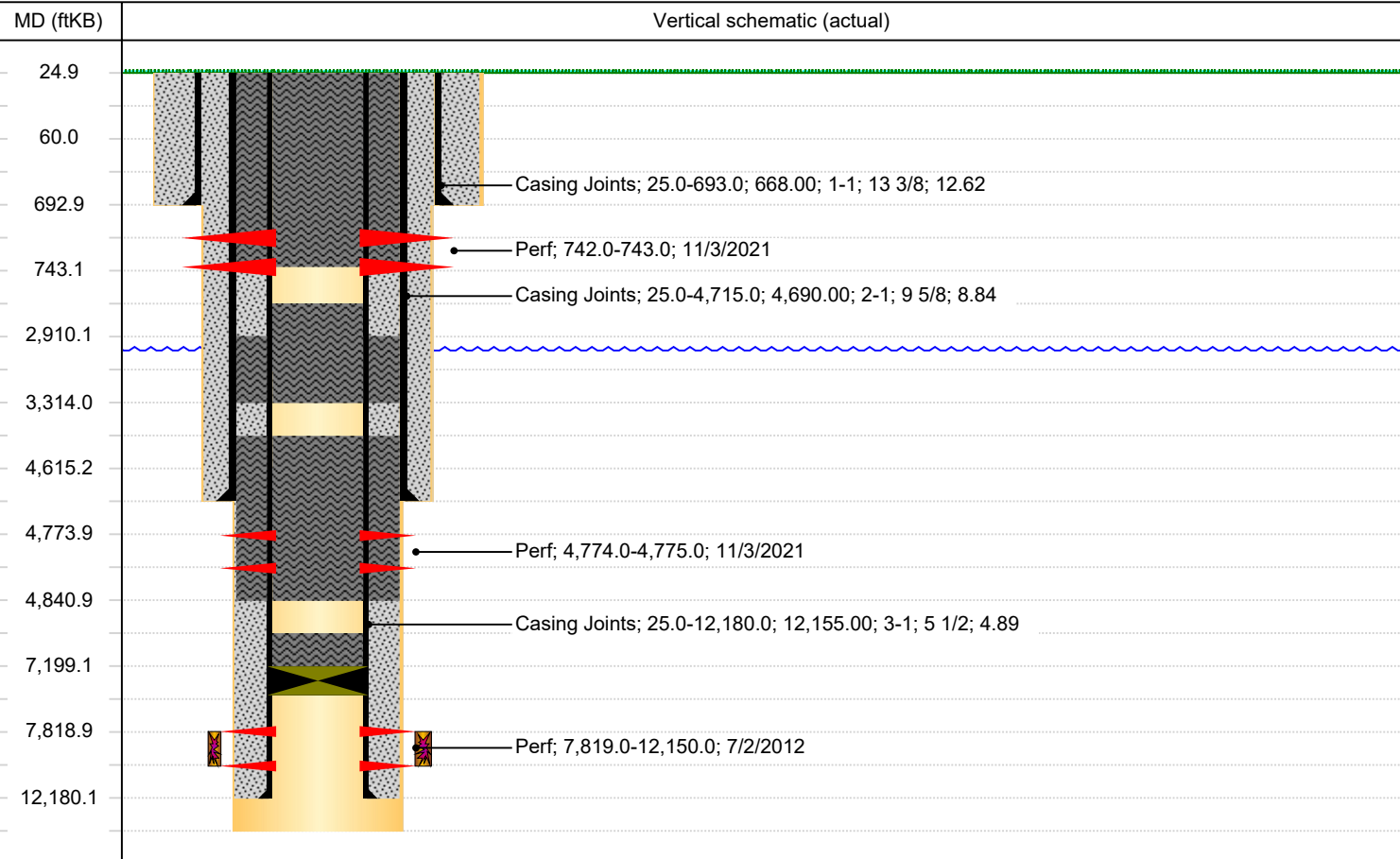

Perforations		
Top (ftKB)	Btm (ftKB)	Current Status
59.0	60.0	
742.0	743.0	
4,774.0	4,775.0	
7,819.0	12,150.0	

Cement				
Des	Top (ftKB)	Top Meas Meth	Class	Amount (sacks)
Surface Casing Cement	25.0			

**District I**  
1625 N. French Dr., Hobbs, NM 88240  
Phone:(575) 393-6161 Fax:(575) 393-0720  
**District II**  
811 S. First St., Artesia, NM 88210  
Phone:(575) 748-1283 Fax:(575) 748-9720  
**District III**  
1000 Rio Brazos Rd., Aztec, NM 87410  
Phone:(505) 334-6178 Fax:(505) 334-6170  
**District IV**  
1220 S. St Francis Dr., Santa Fe, NM 87505  
Phone:(505) 476-3470 Fax:(505) 476-3462

State of New Mexico  
Energy, Minerals and Natural Resources  
Oil Conservation Division  
1220 S. St Francis Dr.  
Santa Fe, NM 87505

CONDITIONS  
  
Action 61069

CONDITIONS

Operator:  XTO ENERGY, INC 6401 Holiday Hill Road Midland, TX 79707	OGRID:  5380
	Action Number:  61069
	Action Type:  [C-103] Sub. Plugging (C-103P)

CONDITIONS

Created By	Condition	Condition Date
gcordero	None	11/16/2021