

Submit 1 Copy To Appropriate District Office
District I - (575) 393-6161
1625 N. French Dr., Hobbs, NM 88240
District II - (575) 748-1283
811 S. First St., Artesia, NM 88210
District III - (505) 334-6178
1000 Rio Brazos Rd., Aztec, NM 87410
District IV - (505) 476-3460
1220 S. St. Francis Dr., Santa Fe, NM 87505

State of New Mexico
Energy, Minerals and Natural Resources

Form C-103
Revised August 1, 2011

OIL CONSERVATION DIVISION
1220 South St. Francis Dr.
Santa Fe, NM 87505

WELL API NO. 30-025-11018
5. Indicate Type of Lease STATE <input type="checkbox"/> FEE <input checked="" type="checkbox"/>
6. State Oil & Gas Lease No.
7. Lease Name or Unit Agreement Name JIM CAMP WN
8. Well Number #001
9. OGRID Number 873
10. Pool name or Wildcat LANGLIE MATTIX/7 RVRS/QN

SUNDRY NOTICES AND REPORTS ON WELLS
(DO NOT USE THIS FORM FOR PROPOSALS TO DRILL OR TO DEEPEN OR PLUG BACK TO A DIFFERENT RESERVOIR. USE "APPLICATION FOR PERMIT" (FORM C-101) FOR SUCH PROPOSALS.)

1. Type of Well: Oil Well <input checked="" type="checkbox"/> Gas Well <input type="checkbox"/> Other
2. Name of Operator APACHE CORPORATION
3. Address of Operator 303 VETERANS AIRPARK LANE, STE 3000, MIDLAND, TX 79705
4. Well Location Unit Letter M : 660 feet from the S line and 660 feet from the W line Section 6 Township 24S Range 37E NMPM LEA County
11. Elevation (Show whether DR, RKB, RT, GR, etc.) 3341' GR

12. Check Appropriate Box to Indicate Nature of Notice, Report or Other Data

NOTICE OF INTENTION TO:

PERFORM REMEDIAL WORK ☐ PLUG AND ABANDON ☐
TEMPORARILY ABANDON ☐ CHANGE PLANS ☐
PULL OR ALTER CASING ☐ MULTIPLE COMPL ☐
DOWNHOLE COMMINGLE ☐

SUBSEQUENT REPORT OF:

REMEDIAL WORK ☐ ALTERING CASING ☐
COMMENCE DRILLING OPNS. ☐ P AND A ☒
CASING/CEMENT JOB ☐ PNR

OTHER: ☐

OTHER: ☐

13. Describe proposed or completed operations. (Clearly state all pertinent details, and give pertinent dates, including estimated date of starting any proposed work). SEE RULE 19.15.7.14 NMAC. For Multiple Completions: Attach wellbore diagram of proposed completion or recompletion.

11/02/21-NOTIFIED NMOCD. TAGGED CIBP@2850'.

11/03/21-CIRCULATED MLF. SPOTTED 165SX OF CLASS "C" CEMENT FROM 2850'-1880'.

11/04/21-SPOTTED 60SX OF CLASS "C" CEMENT FROM 322'-SURFACE. VERIFIED CEMENT AT SURFACE.

CUTOFF WELLHEAD, ANCHORS 3' BELOW SURFACE AND INSTALL DRYHOLE MARKER. TURN OVER FOR RECLAMATION. CLOSED LOOP CONTAINMENT SYSTEM WILL BE USED FOR FLUIDS.

Spud Date:

Rig Release Date:

I hereby certify that the information above is true and complete to the best of my knowledge and belief.

SIGNATURE M. Lee Roark TITLE PLUGGING AGENT DATE 11/12/21

Type or print name M. LEE ROARK E-mail address: LEE@JMRSERVICES.COM PHONE: (432) 618-1050

For State Use Only

APPROVED BY: Kerry Fortner TITLE Compliance Officer A DATE 12/3/21

Conditions of Approval (if any):

Nicole Primavera - Regulatory Tech - Apache Corp
for Guinn Buks - Sr Reclamation Foreman



WELL BORE INFO.

LEASE NAME

Jim Camp WN

WELL #

#001

API #

30.025.11018

COUNTY

LEA, NM

DEPTH SX/CMT

FINAL P&A WB DIAGRAM

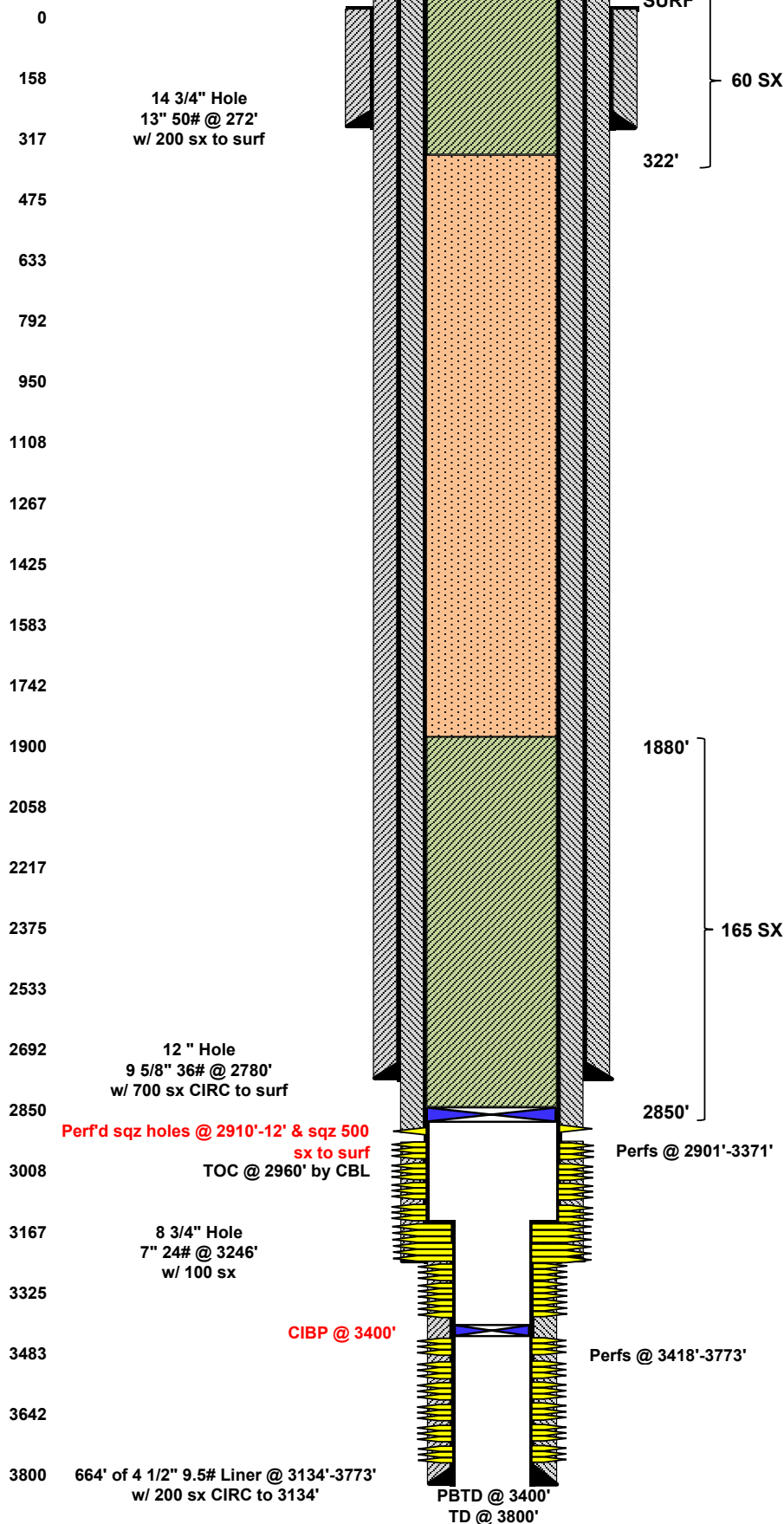

PLUG #2.

11/4/2021 PUH & SPOTTED 60 SX CLASS "C" CMT FROM 322'- SURFACE, VERIFIED CMT @ SURFACE. RDMO, CUT OFF WH, INSTALL DRY HOLE MARKER, CLEAN LOCATION, P&A COMPLETE 11/4/2021.

SURF SHOE, WATER BOARD, & SURF PLUG

PLUG #1.

11/2/2021 MIRU P&A RIG. RIH W/TBG & VERIFY CIBP @ 2850'.
11/3/2021 CIRC W/MLF, & SPOTTED 165 SX CLASS "C" CMT FROM 2850'-1880'.

YATES. BASE OF SALT. & TOP OF SALT

PRIOR TO P&A PREP

5/11/2021 MIRU A W/O RIG POOH & LD 120 3/4" RODS & 12 1-1/4" SINKER BARS, N/U BOP, POOH & LD 107 JTS 2-3/8' TBG, SDFN. 5/12/2021 RIH W/GUAGE RING TO 2860', RIH AND SET CIBP @ 2850'.

District I
1625 N. French Dr., Hobbs, NM 88240
Phone:(575) 393-6161 Fax:(575) 393-0720
District II
811 S. First St., Artesia, NM 88210
Phone:(575) 748-1283 Fax:(575) 748-9720
District III
1000 Rio Brazos Rd., Aztec, NM 87410
Phone:(505) 334-6178 Fax:(505) 334-6170
District IV
1220 S. St Francis Dr., Santa Fe, NM 87505
Phone:(505) 476-3470 Fax:(505) 476-3462

State of New Mexico
Energy, Minerals and Natural Resources
Oil Conservation Division
1220 S. St Francis Dr.
Santa Fe, NM 87505

CONDITIONS

Action 62982

CONDITIONS

Operator: APACHE CORPORATION 303 Veterans Airpark Ln Midland, TX 79705	OGRID: 873
	Action Number: 62982
	Action Type: [C-103] Sub. Plugging (C-103P)

CONDITIONS

Created By	Condition	Condition Date
kfortner	None	12/3/2021