

Submit 1 Copy To Appropriate District Office
 District I - (575) 393-6161
 1625 N. French Dr., Hobbs, NM 88240
 District II - (575) 748-1283
 811 S. First St., Artesia, NM 88210
 District III - (505) 334-6178
 1000 Rio Brazos Rd., Aztec, NM 87410
 District IV - (505) 476-3460
 1220 S. St. Francis Dr., Santa Fe, NM 87505

State of New Mexico
 Energy, Minerals and Natural Resources

Form C-103
 Revised July 18, 2013

OIL CONSERVATION DIVISION
 1220 South St. Francis Dr.
 Santa Fe, NM 87505

WELL API NO. 30.025-31268
5. Indicate Type of Lease STATE <input checked="" type="checkbox"/> FEE <input type="checkbox"/>
6. State Oil & Gas Lease No. A-2614
7. Lease Name or Unit Agreement Name McDonald State A/C 1-16
8. Well Number 1
9. OGRID Number 873
10. Pool name or Wildcat Arrowhead, Grayburg, SW (97518)

SUNDRY NOTICES AND REPORTS ON WELLS
 (DO NOT USE THIS FORM FOR PROPOSALS TO DRILL OR TO DEEPEN OR PLUG BACK TO A DIFFERENT RESERVOIR. USE "APPLICATION FOR PERMIT" (FORM C-101) FOR SUCH PROPOSALS)

1. Type of Well: Oil Well ☐ Gas Well ☐ Other

2. Name of Operator
Apache Corporation

3. Address of Operator

303 Veterans Airpark Lane, Ste. 3000, Midland, TX 79705

4. Well Location

Unit Letter J : 2480 feet from the S line and 1660 feet from the E line
 Section 16 Township 22S Range 36E NMPM County Lea

11. Elevation (Show whether DR, RKB, RT, GR, etc.)
 3552' GL

12. Check Appropriate Box to Indicate Nature of Notice, Report or Other Data

NOTICE OF INTENTION TO:

PERFORM REMEDIAL WORK ☐ PLUG AND ABANDON ☐
 TEMPORARILY ABANDON ☐ CHANGE PLANS ☐
 PULL OR ALTER CASING ☐ MULTIPLE COMPL ☐
 DOWNHOLE COMMINGLE ☐
 CLOSED-LOOP SYSTEM ☐
 OTHER: ☐

SUBSEQUENT REPORT OF:

REMEDIAL WORK ☐ ALTERING CASING ☐
 COMMENCE DRILLING OPNS ☐ P AND A ☒
 CASING/CEMENT JOB ☐ PNR ☐
 OTHER: ☐

13. Describe proposed or completed operations. (Clearly state all pertinent details, and give pertinent dates, including estimated date of starting any proposed work). SEE RULE 19.15.7.14 NMAC. For Multiple Completions: Attach wellbore diagram of proposed completion or recompletion.

-RTH w/ 2 3/8" tag toe @ 3790'

- 11/17/21 Notified OCD on MI P&A equipment. Circ well w/MLF from 3790'-surf. Spot 25 sx class C cmt @ 3790'-3650'.
- 11/18/21 Perf @ 1750' M&P 70 sx class C cmt. Tag @ 1540'. Perf @ 503'.
- 11/19/21 Circ well w/200 sx class C cmt on 7" csg, 9 5/8" to surf. Tag @ surf. Cut off wellhead, back to location. RD P&A equipment Job completed.

Spud Date:

Rig Release Date:

I hereby certify that the information above is true and complete to the best of my knowledge and belief.

SIGNATURE

Jimmy Bagley

TITLE

Agent

DATE

11/22/21

Type or print name

Jimmy Bagley

E-mail address:

sunsetwellservice@yahoo.com

PHONE:

432-561-8600

For State Use Only

APPROVED BY:

Kerry Fortner

TITLE Compliance Officer A

DATE 12/3/21

Conditions of Approval (if any):

Authorized by Nicole Perrera Regulatory Tech for Guinn Burks Sr. Reclamation Foreman
 - Apache Corp.



WELL BORE INFO.

LEASE NAME McDonald State AC 1-16

WELL # #1

API # 30.025.31268

COUNTY LEA, NM

FINAL P&A WB DIAGRAM

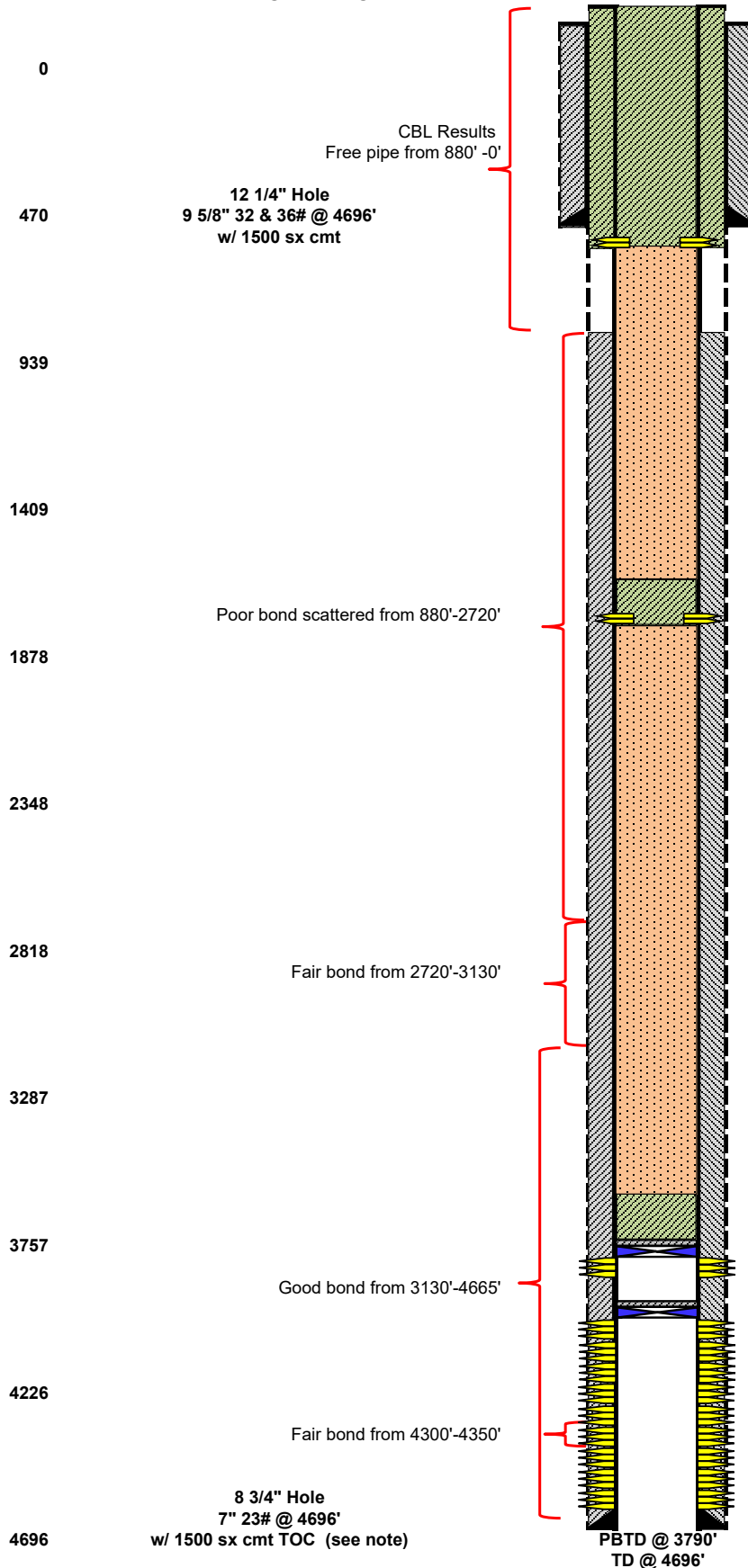

PLUG #3.

11-18-21 PUH & PERF'D @ 503'.

11-19-21 EPIR, CIRC WELL W/ 200 SX CLASS
"C" CMT. CIRC 7" X 9 5/8" TO SURF. RDMO,
CUT OFF WH, INSTALL DRY HOLE MARKER,
CLEAN LOCATION, P&A COMPLETED 11-19-21.

PLUG #2.

11-18-21 PUH & PERF'D @ 1750' & SQZD 70 SX
CLASS "C" CMT FROM 1750', WOC/TAGGED
TOC @ 1540'.

PLUG #1.

11-17-21 MIRU P&A RIG, RIH W/ TBG &
VERIFIED CMT ON CIBP @ 3790'. CIRC W/ MLF
& SPOTTED 25 SX CLASS "C" CMT FROM 3790'-
3650'. (Grayburg & Queen)

CIBP @ 3829' w/39' cmt
Perfs @ 3889'-3993'

CIBP @ 4060' w/41' cmt

Perfs @ 4078'-4612'

District I

1625 N. French Dr., Hobbs, NM 88240
Phone:(575) 393-6161 Fax:(575) 393-0720

District II

811 S. First St., Artesia, NM 88210
Phone:(575) 748-1283 Fax:(575) 748-9720

District III

1000 Rio Brazos Rd., Aztec, NM 87410
Phone:(505) 334-6178 Fax:(505) 334-6170

District IV

1220 S. St Francis Dr., Santa Fe, NM 87505
Phone:(505) 476-3470 Fax:(505) 476-3462

State of New Mexico
Energy, Minerals and Natural Resources
Oil Conservation Division
1220 S. St Francis Dr.
Santa Fe, NM 87505

CONDITIONS

Action 64781

CONDITIONS

Operator: APACHE CORPORATION 303 Veterans Airpark Ln Midland, TX 79705	OGRID: 873
	Action Number: 64781
	Action Type: [C-103] Sub. Plugging (C-103P)

CONDITIONS

Created By	Condition	Condition Date
kfortner	None	12/3/2021