

Submit a Copy To Appropriate District
Office
District I – (575) 393-6161
1625 N. French Dr., Hobbs, NM 88240
District II – (575) 748-1283
811 S. First St., Artesia, NM 88210
District III – (505) 334-6178
1000 Rio Brazos Rd., Aztec, NM 87410
District IV – (505) 476-3460
1220 S. St. Francis Dr., Santa Fe, NM
87505

State of New Mexico
Energy, Minerals and Natural Resources

Form C-103
Revised July 18, 2013

OIL CONSERVATION DIVISION
1220 South St. Francis Dr.
Santa Fe, NM 87505

WELL API NO. 30-025-07539
5. Indicate Type of Lease STATE <input checked="" type="checkbox"/> FEE <input type="checkbox"/>
6. State Oil & Gas Lease No.
7. Lease Name or Unit Agreement Name North Hobbs G/SA Unit
8. Well Number 341
9. OGRID Number 157984
10. Pool name or Wildcat HOBBS; GRAYBURG-SAN ANDRES

SUNDRY NOTICES AND REPORTS ON WELLS (DO NOT USE THIS FORM FOR PROPOSALS TO DRILL OR TO DEEPEN OR PLUG BACK TO A DIFFERENT RESERVOIR. USE "APPLICATION FOR PERMIT" (FORM C-101) FOR SUCH PROPOSALS.)	
1. Type of Well: Oil Well <input type="checkbox"/> Gas Well <input type="checkbox"/> Other <input type="checkbox"/> Injector	
2. Name of Operator OCCIDENTAL PERMIAN LTD.	
3. Address of Operator P.O. BOX 4294, HOUSTON, TX 77210	
4. Well Location Unit Letter <u>O</u> : <u>330</u> feet from the <u>South</u> line and <u>2310</u> feet from the <u>East</u> line Section <u>32</u> Township <u>18S</u> Range <u>38E</u> NMPM County <u>LEA</u>	
11. Elevation (Show whether DR, RKB, RT, GR, etc.) 3636' GL	

12. Check Appropriate Box to Indicate Nature of Notice, Report or Other Data

NOTICE OF INTENTION TO:		SUBSEQUENT REPORT OF:	
PERFORM REMEDIAL WORK <input checked="" type="checkbox"/>	PLUG AND ABANDON <input type="checkbox"/>	REMEDIAL WORK <input type="checkbox"/>	ALTERING CASING <input type="checkbox"/>
TEMPORARILY ABANDON <input type="checkbox"/>	CHANGE PLANS <input type="checkbox"/>	COMMENCE DRILLING OPNS. <input type="checkbox"/>	P AND A <input type="checkbox"/>
PULL OR ALTER CASING <input type="checkbox"/>	MULTIPLE COMPL <input type="checkbox"/>	CASING/CEMENT JOB <input type="checkbox"/>	
DOWNHOLE COMMINGLE <input type="checkbox"/>			
CLOSED-LOOP SYSTEM <input type="checkbox"/>			
OTHER: <input type="checkbox"/>		OTHER: <input type="checkbox"/>	

13. Describe proposed or completed operations. (Clearly state all pertinent details, and give pertinent dates, including estimated date of starting any proposed work). SEE RULE 19.15.7.14 NMAC. For Multiple Completions: Attach wellbore diagram of proposed completion or recompletion.

See attached for planned procedure.

Spud Date:

Rig Release Date:

I hereby certify that the information above is true and complete to the best of my knowledge and belief.

SIGNATURE Roni Mathew TITLE Regulatory Analyst Sr. DATE 12/2/2021

Type or print name RONI MATHEW E-mail address: roni_mathew@oxy.com PHONE: 713-215-7827

For State Use Only

APPROVED BY: _____ TITLE _____ DATE _____

Conditions of Approval (if any):

North Hobbs G/SA Unit Well # 341

API #: 30-25-07539

Planned work procedure:

- RUPU, ND WH-NU BOP
- POOH with injection equipment.
- RIH with a csg wedge, bumpers and jar and work casing pass the tight spot @ ~4085' POOH
- RIH with 4-1/8" bit DO CIBP at @ 4233' continue CO to PBTD 4235', POOH with bit
- RIH with CICR and set @ 3900'
- RU Cementing trucks and cement sqz existing perms and OH top down, sting out of CICR and RD cementing trucks
- RIH with 4-1/8" bit and DO cement to ~ 4235' POOH w/ bit
- RIH with 2 jnts of 3-1/5" FJ liner and made a gauge run, POOH
- RIH with ~ 500' of 3-1/2" liner, RU cementing trucks and cement liner in place, RD Cementing trucks
- RIH with 4-1/8" bot and CO to top of liner, POOH with bit
- RIH w/ 2-7/8" bit on a 2-1/16 hydrill / 2-7/8" WS and CO to PBTD ~ 4234'
- RU WL and perf liner as following:
 - o 4055' to 4065', 4090' to 4100', 4110' to 4120', 4130' to 4140', 4150' to 4160', 4170' to 4180', 4190' to 4200' (4-jspf)
- RD WL
- RIH w/ plug and packer and acid stim new perms with ~ 3500 gals of 15% HCL NEFE, RD Acid trucks
- RIH with BHA
- Place well back to service



NHU 33-341

API# 30-025-07539

Footage Location: 330' FSL & 2310' FEL

Surface location: O-32-18S-38E

Active - Inj

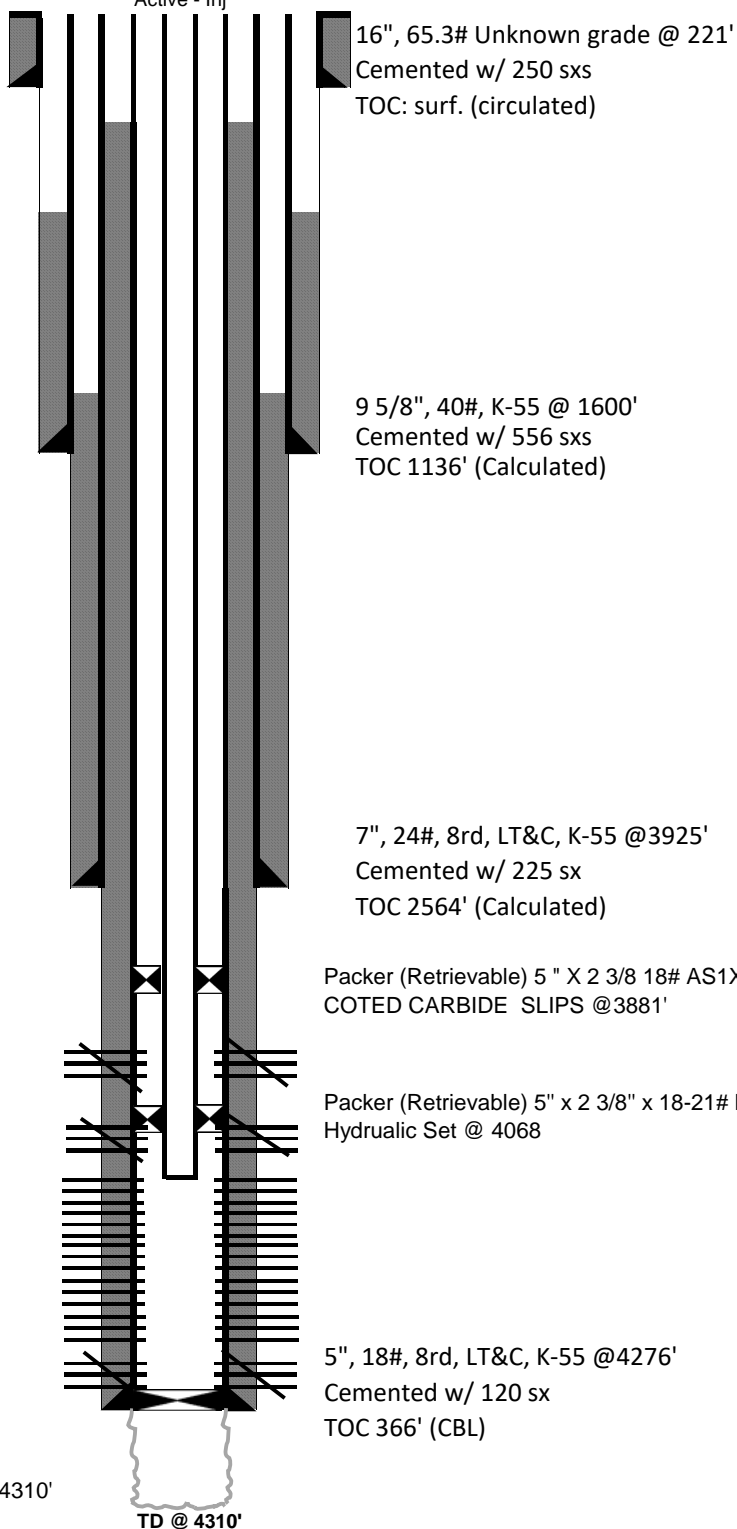

Sqz Perfs

4030' - 4045'

4075' - 4082'

Open Perfs

4092' - 4101', 4112' - 4121', 4130' - 4138',

4143' - 4150', 4156' - 4163', 4168' - 4174',

4180' - 4189', 4200' - 4208', 4214' - 4220',

4225' - 4230'

CIBP @ 4233 capped w/ 3' of cement PBTB @ 4230

Isolated OH 4236' to 4310'

TD @ 4310'



NHU 33-341

API# 30-025-07539

Footage Location: 330' FSL & 2310' FEL

Surface location: O-32-18S-38E

Active - Inj

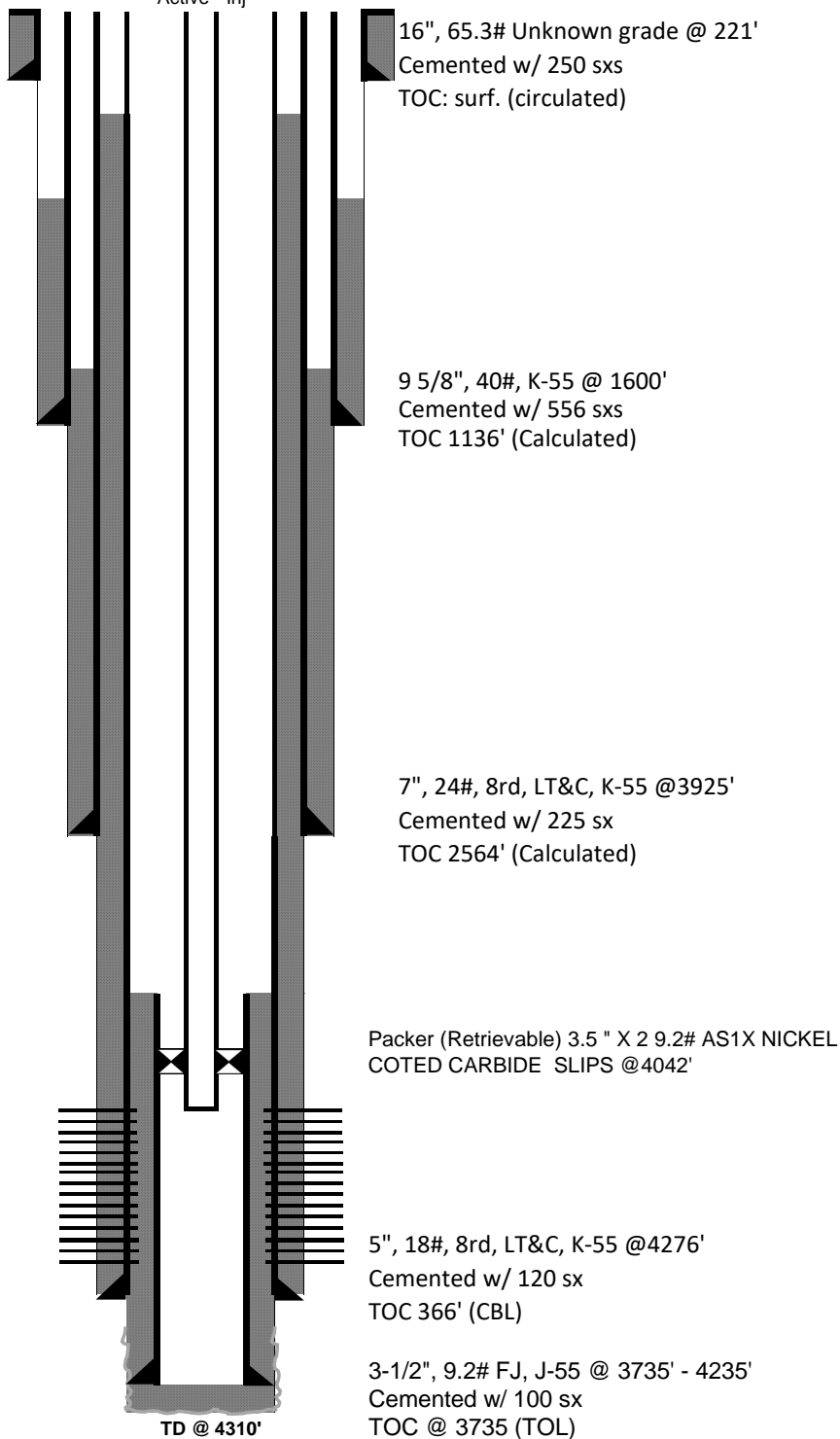

Open Perfs

4055' to 4065', 4090' to 4100', 4110' to 4120',
4130' to 4140', 4150' to 4160', 4170' to 4180',
4190' to 4200'

District I
1625 N. French Dr., Hobbs, NM 88240
Phone:(575) 393-6161 Fax:(575) 393-0720
District II
811 S. First St., Artesia, NM 88210
Phone:(575) 748-1283 Fax:(575) 748-9720
District III
1000 Rio Brazos Rd., Aztec, NM 87410
Phone:(505) 334-6178 Fax:(505) 334-6170
District IV
1220 S. St Francis Dr., Santa Fe, NM 87505
Phone:(505) 476-3470 Fax:(505) 476-3462

State of New Mexico
Energy, Minerals and Natural Resources
Oil Conservation Division
1220 S. St Francis Dr.
Santa Fe, NM 87505

CONDITIONS

Action 64631

CONDITIONS

Operator: OCCIDENTAL PERMIAN LTD P.O. Box 4294 Houston, TX 772104294	OGRID: 157984
	Action Number: 64631
	Action Type: [C-103] NOI Workover (C-103G)

CONDITIONS

Created By	Condition	Condition Date
pkautz	None	12/7/2021