

Submit a Copy To Appropriate District  
Office  
District I – (575) 393-6161  
1625 N. French Dr., Hobbs, NM 88240  
District II – (575) 748-1283  
811 S. First St., Artesia, NM 88210  
District III – (505) 334-6178  
1000 Rio Brazos Rd., Aztec, NM 87410  
District IV – (505) 476-3460  
1220 S. St. Francis Dr., Santa Fe, NM  
87505

State of New Mexico  
Energy, Minerals and Natural Resources

Form C-103  
Revised July 18, 2013

OIL CONSERVATION DIVISION  
1220 South St. Francis Dr.  
Santa Fe, NM 87505

WELL API NO. 30-015-34347
5. Indicate Type of Lease STATE <input checked="" type="checkbox"/> FEE <input type="checkbox"/>
6. State Oil & Gas Lease No.
7. Lease Name or Unit Agreement Name Horned Toad 36 State
8. Well Number 7
9. OGRID Number 005380
10. Pool name or Wildcat Nash Draw-Delaware/Bone Spring Avalon Sand

SUNDRY NOTICES AND REPORTS ON WELLS  
(DO NOT USE THIS FORM FOR PROPOSALS TO DRILL OR TO DEEPEN OR PLUG BACK TO A DIFFERENT RESERVOIR. USE "APPLICATION FOR PERMIT" (FORM C-101) FOR SUCH PROPOSALS.)

1. Type of Well: Oil Well <input checked="" type="checkbox"/> Gas Well <input type="checkbox"/> Other <input type="checkbox"/>
2. Name of Operator XTO Energy, Inc
3. Address of Operator 6401 Holiday Hill, Rd #5 Midland, Tx 79707
4. Well Location Unit Letter <u>G</u> : <u>1880</u> feet from the <u>North</u> line and <u>1880</u> feet from the <u>East</u> line Section <u>36</u> Township <u>24S</u> Range <u>29E</u> NMPM County <u>Eddy</u>
11. Elevation (Show whether DR, RKB, RT, GR, etc.) 3098' GR

12. Check Appropriate Box to Indicate Nature of Notice, Report or Other Data

NOTICE OF INTENTION TO:

PERFORM REMEDIAL WORK ☐ PLUG AND ABANDON ☐  
TEMPORARILY ABANDON ☐ CHANGE PLANS ☐  
PULL OR ALTER CASING ☐ MULTIPLE COMPL ☐  
DOWNHOLE COMMINGLE ☐  
CLOSED-LOOP SYSTEM ☐  
OTHER: ☐

SUBSEQUENT REPORT OF:

REMEDIAL WORK ☐ ALTERING CASING ☐  
COMMENCE DRILLING OPNS. ☐ P AND A ☒  
CASING/CEMENT JOB ☐  
OTHER: ☐

13. Describe proposed or completed operations. (Clearly state all pertinent details, and give pertinent dates, including estimated date of starting any proposed work). SEE RULE 19.15.7.14 NMAC. For Multiple Completions: Attach wellbore diagram of proposed completion or recompletion.

XTo Energy, Inc Respectfully submits the Subsequent PA Sundry for the above well.

11/11-16/2021: Pooh w/ tbg & Rods

11/17/2021: Set 5-1/2" CIBP @ 6900, w/ 39' cmt on top, WOC. Tag cmt @ 6861. Set CIP @ 5400'.

11/18/2021: Spot 25 sx class C cmt, WOC. Tag TOC @ 5120. Spot 25 sx class C cmt f/ 3350 – 3100, WOC.

11/19/2021: Tag TOC @ 3093. Perf @ 1025, est inj rate @ 2.0 BPM, Perf @ 60'.

11/20/2021: Sqz 120 sx class C cmt, WOC. Tag TOC @ 784. Sqz 40 sx to surf in 5-1/2 out 9-5/8 csg, WOC.

11/21/2021: Cut WH & Set PA Marker. Well PA'd

Spud Date:

Rig Release Date:

Approved for plugging of well bore only. Liability under bond is retained pending Location cleanup & receipt of C-103Q (Subsequent Report of Well Plugging) which may be found at OCD Web Page, OCD Permitting @ [www.emnrd.state.nm.us](http://www.emnrd.state.nm.us)

I hereby certify that the information above is true and complete to the best of my knowledge and belief.

SIGNATURE Cassie Evans TITLE Regulatory Analyst DATE 04/01/2020

Type or print name Cassie Evans E-mail address: cassie\_evans@xtoenergy.com PHONE: 432.218.3671

**For State Use Only**

APPROVED BY: [Signature] TITLE Staff Manager DATE 12/6/2021

Conditions of Approval (if any):



# Wellbore Diagram - RRC

## Well Name: HORNE D TOAD 36 STATE 007

API/UWI 3001534347	SAP Cost Center ID 1138202001	Permit Number	State/Province New Mexico	County Eddy
Surface Location T24S-R29E-S36	Spud Date 12/14/2005 19:00	Original KB Elevation (ft) 3,117.00	Ground Elevation (ft) 3,100.00	KB-Ground Distance (ft) 17.00
Lease Horned Toad 36 State	Surface Casing Flange Elevatio...			

Vertical, Original Hole, 12/1/2021 11:11:45 AM

Vertical schematic (actual)

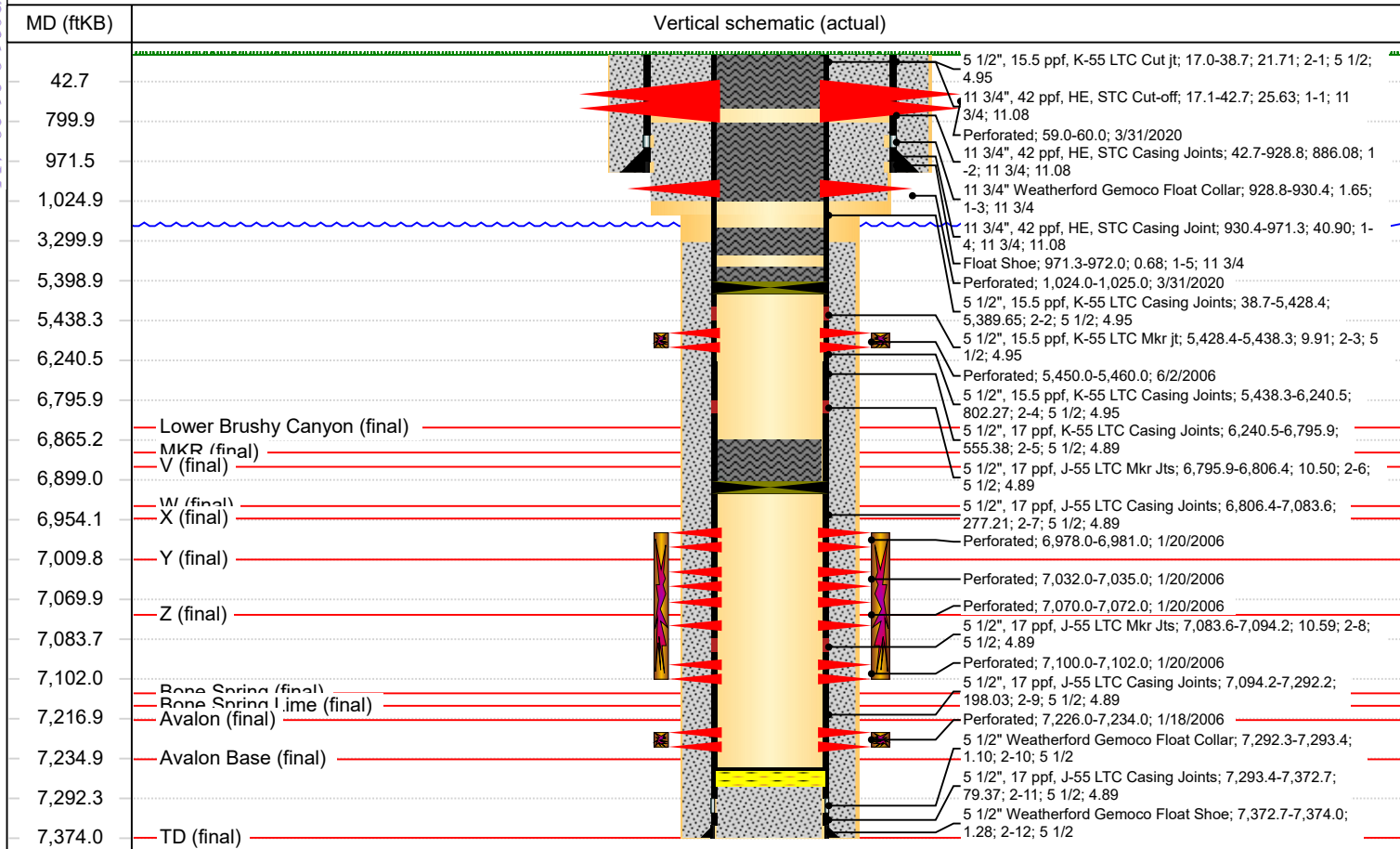

Perforations		
Top (ftKB)	Btm (ftKB)	Current Status
59.0	60.0	
1,024.0	1,025.0	
5,450.0	5,460.0	Active (5,450.0 - 5,460.0 ftKB)
6,978.0	6,981.0	Active
7,032.0	7,035.0	Active (7,032.0 - 7,035.0 ftKB)
7,070.0	7,072.0	Active (7,070.0 - 7,072.0 ftKB)
7,100.0	7,102.0	Active (7,100.0 - 7,102.0 ftKB)
7,226.0	7,234.0	Active (7,226.0 - 7,234.0 ftKB)

Cement				
Des	Top (ftKB)	Top Meas Meth	Class	Amount (sacks)
Surface Casing Cement	17.0	Circulated	Fresh Wtr	
Surface Casing Cement	17.0	Circulated	35/65	400
Surface Casing Cement	17.0	Circulated	C	200
Production Casing Cement	3,300.0	Tagged		260
Production Casing Cement	3,300.0	Tagged		230

**District I**  
1625 N. French Dr., Hobbs, NM 88240  
Phone:(575) 393-6161 Fax:(575) 393-0720  
**District II**  
811 S. First St., Artesia, NM 88210  
Phone:(575) 748-1283 Fax:(575) 748-9720  
**District III**  
1000 Rio Brazos Rd., Aztec, NM 87410  
Phone:(505) 334-6178 Fax:(505) 334-6170  
**District IV**  
1220 S. St Francis Dr., Santa Fe, NM 87505  
Phone:(505) 476-3470 Fax:(505) 476-3462

State of New Mexico  
Energy, Minerals and Natural Resources  
Oil Conservation Division  
1220 S. St Francis Dr.  
Santa Fe, NM 87505

CONDITIONS  
  
Action 64494

CONDITIONS

Operator: XTO ENERGY, INC 6401 Holiday Hill Road Midland, TX 79707	OGRID: 5380
	Action Number: 64494
	Action Type: [C-103] Sub. Plugging (C-103P)

CONDITIONS

Created By	Condition	Condition Date
gcordero	None	12/6/2021