

U.S. Department of the Interior
BUREAU OF LAND MANAGEMENT

Well Name: HUMBLE N KIRTLAND	Well Location: T30N / R14W / SEC 13 / NWSE / 36.81143 / -108.2571	County or Parish/State: SAN JUAN / NM
Well Number: 1E	Type of Well: CONVENTIONAL GAS WELL	Allottee or Tribe Name:
Lease Number: NMSF079070	Unit or CA Name:	Unit or CA Number:
US Well Number: 3004523866	Well Status: Producing Gas Well	Operator: HILCORP ENERGY COMPANY

Notice of Intent

Sundry ID: 2647498

Type of Submission: Notice of Intent

Type of Action: Casing

Date Sundry Submitted: 12/07/2021

Time Sundry Submitted: 12:21

Date proposed operation will begin: 12/20/2021

Procedure Description: Hilcorp Energy is requesting an approval to repair the casing on the subject well per the attached procedure.

Surface Disturbance

Is any additional surface disturbance proposed?: No

NOI Attachments

Procedure Description

Humble_N_Kirtland_1E_Casing_Repair_NOI_20211207122022.pdf

Well Name: HUMBLE N KIRTLAND**Well Location:** T30N / R14W / SEC 13 /
NWSE / 36.81143 / -108.2571**County or Parish/State:** SAN
JUAN / NM**Well Number:** 1E**Type of Well:** CONVENTIONAL GAS
WELL**Allottee or Tribe Name:****Lease Number:** NMSF079070**Unit or CA Name:****Unit or CA Number:****US Well Number:** 3004523866**Well Status:** Producing Gas Well**Operator:** HILCORP ENERGY
COMPANY

Operator Certification

I certify that the foregoing is true and correct. Title 18 U.S.C. Section 1001 and Title 43 U.S.C. Section 1212, make it a crime for any person knowingly and willfully to make to any department or agency of the United States any false, fictitious or fraudulent statements or representations as to any matter within its jurisdiction. Electronic submission of Sundry Notices through this system satisfies regulations requiring a submission of Form 3160-5 or a Sundry Notice.

Operator Electronic Signature: PRISCILLA SHORTY**Signed on:** DEC 07, 2021 12:20 PM**Name:** HILCORP ENERGY COMPANY**Title:** Regulatory Technician**Street Address:** 382 Road 3100**City:** Aztec**State:** NM**Phone:** (505) 324-5188**Email address:** pshorty@hilcorp.com

Field Representative

Representative Name:**Street Address:****City:****State:****Zip:****Phone:****Email address:**

BLM Point of Contact

BLM POC Name: KENNETH G RENNICK**BLM POC Title:** Petroleum Engineer**BLM POC Phone:** 5055647742**BLM POC Email Address:** krennick@blm.gov**Disposition:** Approved**Disposition Date:** 12/07/2021**Signature:** Kenneth Rennick



HILCORP ENERGY COMPANY
Humble N Kirtland 1E
Casing Repair

API #:	3004523866
--------	------------

JOB PROCEDURES

- | | | |
|-------------------------------------|-------|---|
| <input checked="" type="checkbox"/> | NMOCD | Contact BLM and OCD 24 hrs prior to MIRU. Record and document all casing pressures <u>daily</u>, including BH, IC (if present) and PC. Comply with all BLM, NMOCD, and HEC safety and environmental regulations. |
| <input checked="" type="checkbox"/> | BLM | |

1. Hold pre-job safety meeting. Comply with all **BLM, NMOCD** and HEC safety and environmental regulations. Scope location for base beam. If base beam can not be used, test rig anchors prior to moving in rig. Verify there is no H2S present prior to beginning operations. Verify cathodic is offline.

2. MIRU workover rig. Check casing, tubing, and bradenhead pressures and record them in WellView.

3. Remove existing piping on casing valve. RU blow lines from casing valves and begin blowing down casing pressure.

4. ND wellhead and NU BOPE. Test and chart BOPs as per regulations. Record pressure test.

5. RU WL. RIH and set casing patch across squeeze perfs at 260'. RD WL.

6. Load hole and perform official MIT on production casing. Pressure test the 4.5" casing to 580 psi for 30 min and record on a 2 hour chart for official record. *Notify NMOCD 24 hours before this MIT*.

7. When production casing passes MIT, RIH with 2-3/8" tubing and bit to drill out CIBP at 6220'. POOH with bit.

8. MU 2-3/8" production tbg and RIH. Land tbg in the Dakota.

9. ND BOPE, NU Wellhead and RDMO. Reschedule official Bradenhead test with OCD.



HILCORP ENERGY COMPANY

Humble N Kirtland 1E

Casing Repair

Humble N Kirtland 1E - CURRENT WELLBORE SCHEMATIC



Current Schematic - Version 3

Well Name: HUMBLE N KIRTLAND #1E

API / UWI 3004523866	Surface Legal Location T30N-R14W-S13	Field Name Basin Dakota	Route 0202	State/Province New Mexico	Well Configuration Type Vertical
Ground Elevation (ft) 5,891.00	Original KB/RT Elevation (ft) 5,903.00	KB-Ground Distance (ft) 12.00	KB-Casing Flange Distance (ft)	KB-Tubing Hanger Distance (ft)	

Original Hole [Vertical]

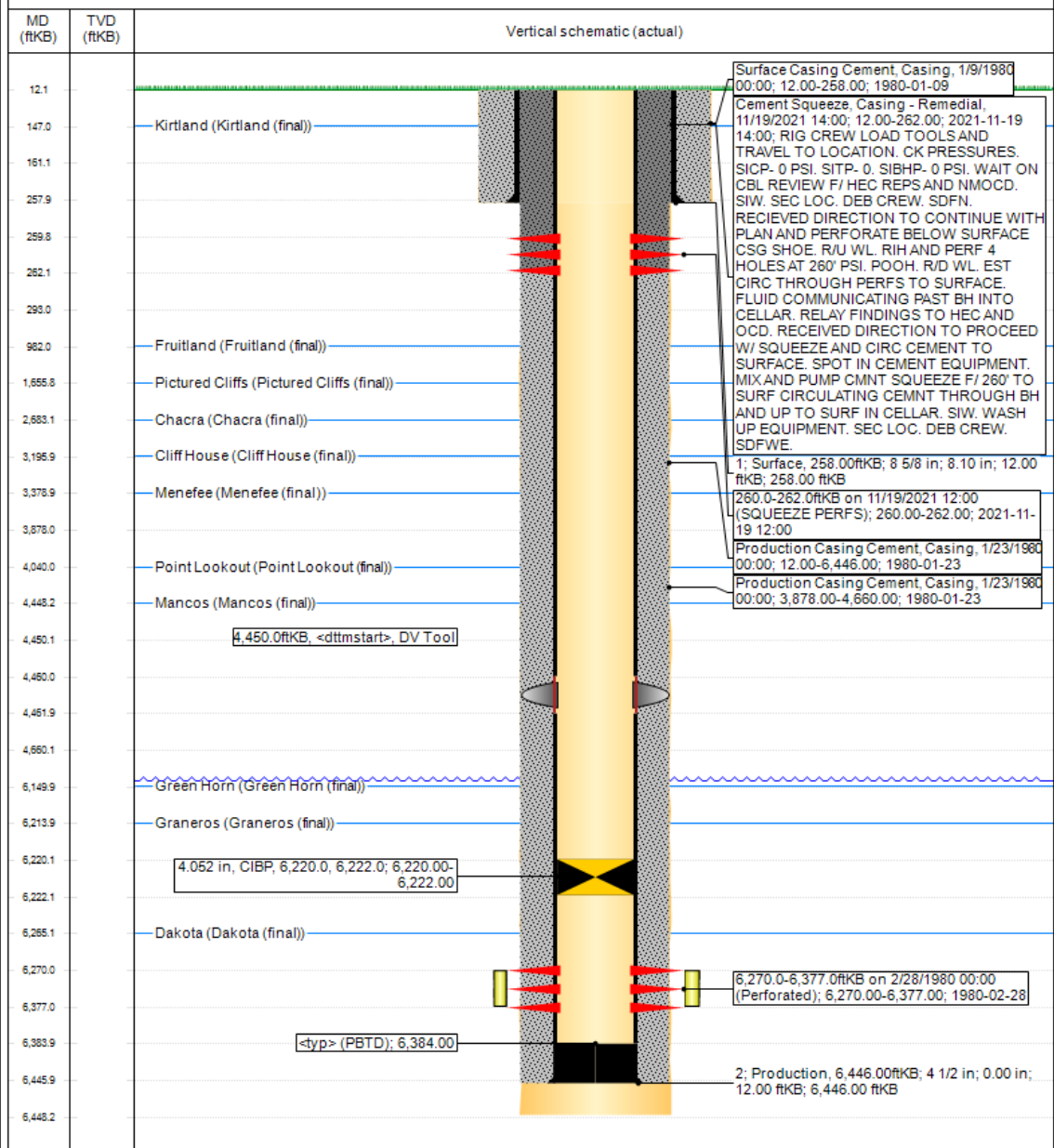

www.peloton.com

Page 1/1

Report Printed: 12/7/2021

Humble N Kirtland 1E - PROPOSED WELLBORE SCHEMATIC



Hilcorp Energy Company

Current Schematic - Version 3

Well Name: HUMBLE N KIRTLAND #1E

API / UWI	Surface Legal Location	Field Name	Route	State/Province	Well Configuration Type
3004623866	T30N-R14W-S13	Basin Dakota	0202	New Mexico	Vertical
Ground Elevation (ft)	Original KB/RT Elevation (ft)	KB-Ground Distance (ft)	KB-Casing Flange Distance (ft)	KB-Tubing Hanger Distance (ft)	
5,891.00	5,903.00	12.00			

Original Hole [Vertical]

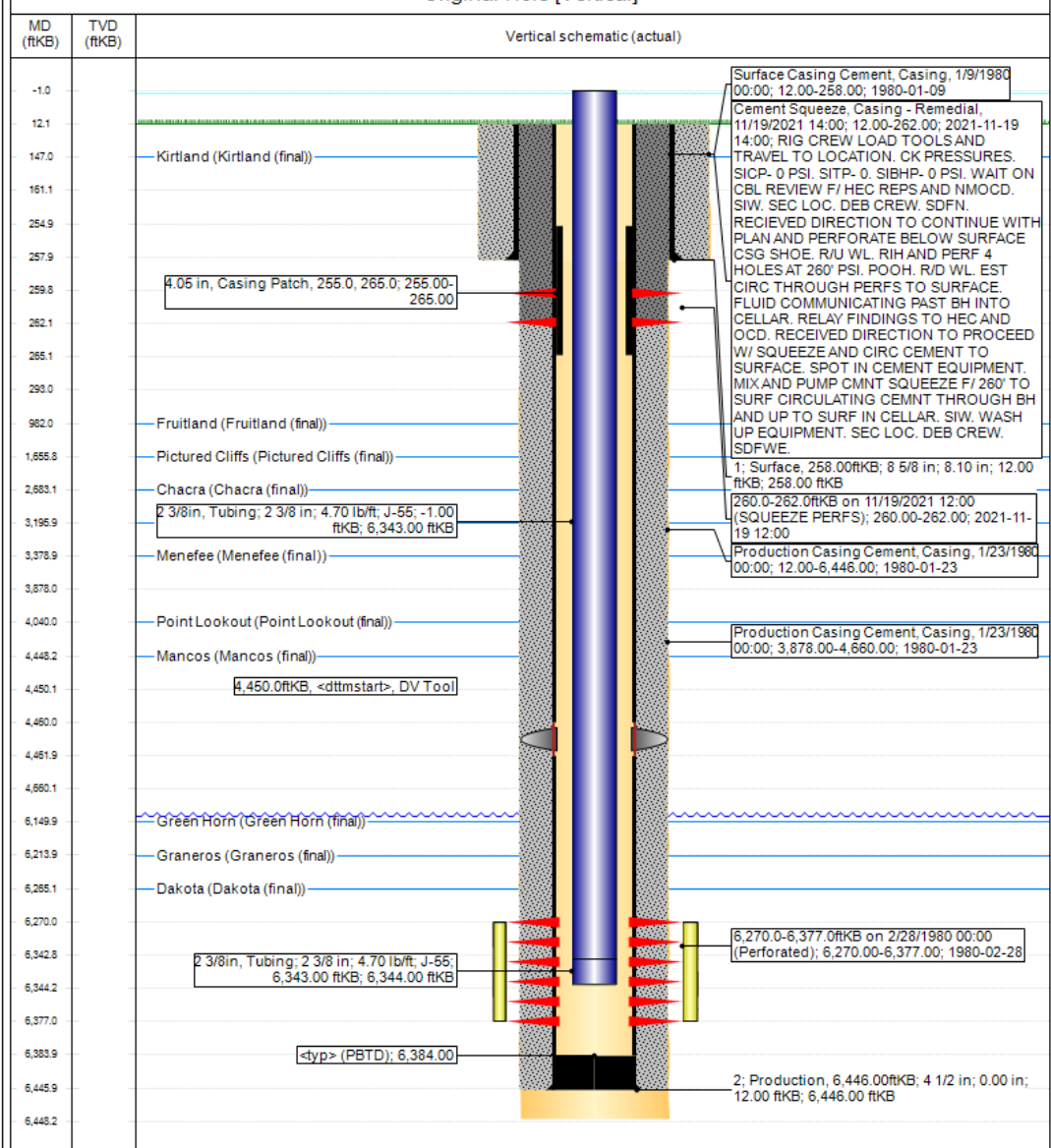

www.peloton.com

Page 1/1

Report Printed: 12/7/2021

District I
1625 N. French Dr., Hobbs, NM 88240
Phone:(575) 393-6161 Fax:(575) 393-0720
District II
811 S. First St., Artesia, NM 88210
Phone:(575) 748-1283 Fax:(575) 748-9720
District III
1000 Rio Brazos Rd., Aztec, NM 87410
Phone:(505) 334-6178 Fax:(505) 334-6170
District IV
1220 S. St Francis Dr., Santa Fe, NM 87505
Phone:(505) 476-3470 Fax:(505) 476-3462

State of New Mexico
Energy, Minerals and Natural Resources
Oil Conservation Division
1220 S. St Francis Dr.
Santa Fe, NM 87505

CONDITIONS

Action 65418

CONDITIONS

Operator: HILCORP ENERGY COMPANY 1111 Travis Street Houston, TX 77002	OGRID: 372171
	Action Number: 65418
	Action Type: [C-103] NOI Workover (C-103G)

CONDITIONS

Created By	Condition	Condition Date
mkuehling	None	12/9/2021